629864 BOOK 64 PAGE 127

001

Department of Health
Bureau of Vital Statistics
Boise, Idaho

STATE OF IDAHO

State File No.
County File No. 38667

(Use typewriter and/or black ink)

County of Ada 01

Marriage License

KNOW ALL MEN BY THIS CERTIFICATE: That any regularly ordained minister of the Gospel, authorized by the rites and usages of the church or denomination of Christians, Hebrews, or religious body of which he may be a member, or any judge or Justice of the Peace, or competent officer to whom this may come, he not knowing of any lawful impediments thereto, is hereby authorized and empowered to solemnize the rites of Matrimony between:

GROOM		AND	BRIDE	
1. Full Name	Edwin William Christensen / 011		9. Full Name	Diana Lou Fisher / 011
2. Address:	Boise (City) Ada (County) Idaho (State) / 13		10. Address	Boise (City) Ada (County) Idaho (State) / 13
3. Age	19		11. Age	19
4. Color or Race			12. Color or Race	
5. Single	X		13. Single	X
6. Widowed			14. Widowed	
7. Divorced			15. Divorced	
8. Birthplace: City / State	San Mateo / Calif. /		16. Maiden Name if previously married	
			17. Birthplace: City / State	Boise / Idaho /

And to certify the same to said parties, or either of them under his hand and seal, in his ministerial or official capacity, and thereupon he is required to deliver this copy to the parties so married.

IN TESTIMONY WHEREOF, I have hereunto set my hand and affixed my official seal, at Boise, Ada County, Idaho, this 31 day of Dec., A. D. 19 65.

CLARENCE A. PLANTING
Recorder

Deputy

Marriage Certificate

I, Dorral E. Campbell, a Minister of First Christian Church residing at Boise, in the county of Ada in the State of Idaho do certify that, in accordance with the authority on me conferred by the above license, I did on this 1st day of January, in the year A. D. 19 66 at Boise in the County of Ada 011, in the State of Idaho, solemnize the rites of matrimony between Edwin William Christensen of Boise in the County of Ada, of the State of Idaho and Diana Lou Fisher of Boise, in the County of Ada of the State of Idaho, in the presence of X Toni Palmeri and X Nick Snyder

WITNESS My Hand at the County aforesaid, this first day of January, A. D. 19 66

In the presence of:
X Toni Palmeri
and X Nick Snyder

Donal F. Campbell

Officiant should send this copy back to the County Recorder immediately.

Date received by County Recorder JAN 5 1966 3:15 P.M.; Signature Clarence A. Planting County Recorder; Recorded Book 64, Page 127; Date Received by State Registrar JAN 12 1966

DH 61-027

BOOK 64 PAGE 124

629858

Department of Health
Bureau of Vital Statistics
Boise, Idaho

STATE OF IDAHO

State File No. 002
County File No. 38678

(Use typewriter and/or black ink)

County of Ada

Marriage License

KNOW ALL MEN BY THIS CERTIFICATE: That any regularly ordained minister of the Gospel, authorized by the rites and usages of the church or denomination of Christians, Hebrews, or religious body of which he may be a member, or any judge or Justice of the Peace, or competent officer to whom this may come, he not knowing of any lawful impediments thereto, is hereby authorized and empowered to solemnize the rites of Matrimony between:

GROOM		BRIDE	
1. Full Name	Charles William Millington 2 555	9. Full Name	Charlotte Jane Alton 2 555
2. Address: City / County / State	Seattle / King / Wash. 48	10. Address: City / County / State	Seattle / King / Wash. 48
3. Age	19	11. Age	18
4. Color or Race		12. Color or Race	
5. Single	X	13. Single	X
6. Widowed		14. Widowed	
7. Divorced		15. Divorced	
8. Birthplace: City / State	Washington / D. C. 1	16. Maiden Name if previously married	
		17. Birthplace: City / State	Bamburg / Germany 2

AND

And to certify the same to said parties, or either of them under his hand and seal, in his ministerial or official capacity, and thereupon he is required to deliver this copy to the parties so married.

IN TESTIMONY WHEREOF, I have hereunto set my hand and affixed my official seal, at Boise, Ada County, Idaho, this 3 day of Jan, A. D. 19 66.

CLARENCE A. PLANTING
Recorder

Jenny Tibbs
Deputy

Marriage Certificate

I, Frank E. Chalfant, Jr., a Justice of the Peace residing at Boise, in the county of Ada in the State of Idaho do certify that, in accordance with the authority on me conferred by the above license, I did on this 3rd day of January, in the year A. D. 19 66 at Boise in the County of Ada in the State of Idaho, solemnize the rites of matrimony between Charles William Millington of Seattle in the County of King of the State of Washington and Charlotte Jane Alton of Seattle in the County of King of the State of Washington, in the presence of Eldeane Keeler and Patricia Rader

WITNESS My Hand at the County aforesaid, this 3rd day of January, A. D. 19 66

In the presence of:

Eldeane Keeler

and Patricia Rader

Frank E Chalfant

Date received by County Recorder JAN 5 1966 3:15 P.M. Signature Clarence A. Planting County Recorder; Recorded Book 64, Page 124; Date Received by State Registrar JAN 12 1966

Officiant should send this copy back to the County Recorder immediately.

DH 61-027

629860 BOOK 64 PAGE 125

Department of Health
Bureau of Vital Statistics
Boise, Idaho

STATE OF IDAHO

State File No. 003
County File No. 33677

(Use typewriter and/or black ink)

County of Ada

Marriage License

KNOW ALL MEN BY THIS CERTIFICATE: That any regularly ordained minister of the Gospel, authorized by the rites and usages of the church or denomination of Christians, Hebrews, or religious body of which he may be a member, or any judge or Justice of the Peace, or competent officer to whom this may come, he not knowing of any lawful impediments thereto, is hereby authorized and empowered to solemnize the rites of Matrimony between:

GROOM		AND	BRIDE	
1. Full Name	Rodney Spencer Biddle 2 555		9. Full Name	Mary Margaret LaFleur 2 555
2. Address:	Medford (City) Jackson (County) Oregon (State) 38		10. Address	Phoenix (City) Jackson (County) Oregon (State) 38
3. Age 20	4. Color or Race	5. Single X 6. Widowed 7. Divorced	11. Age 20	12. Color or Race 13. Single X 14. Widowed 15. Divorced
8. Birthplace: City	Medford State Oregon /		16. Maiden Name if previously married	
			17. Birthplace: City	Berkeley State Calif. /

And to certify the same to said parties, or either of them under his hand and seal, in his ministerial or official capacity, and thereupon he is required to deliver this copy to the parties so married.

IN TESTIMONY WHEREOF, I have hereunto set my hand and affixed my official seal, at Boise, Ada County, Idaho, this 3 day of Jan, A. D. 1966.

CLARENCE A. PLANTING
Recorder

Deputy

Marriage Certificate

I, Frank L. Rearick, a Minister of the United Presbyterian Church residing at Boise, in the county of Ada in the State of Idaho do certify that, in accordance with the authority on me conferred by the above license, I did on this third day of January, in the year A. D. 19 66 at Boise in the County of Ada, in the State of Idaho, solemnize the rites of matrimony between Rodney Spencer Biddle of Medford in the County of Jackson, of the State of Oregon and Mary Margaret LaFleur of Phoenix, in the County of Jackson of the State of Oregon, in the presence of Mrs. Gladys Clymens and Mrs. Frank L. Rearick

WITNESS My Hand at the County aforesaid, this third day of January, A. D. 19 66

In the presence of:

Mrs. Gladys Clymens

and Mrs. Frank L. Rearick

Frank L. Rearick

Officiant should send this copy back to the County Recorder immediately.

Date received by County Recorder JAN 5 1966 3:15 P M

Signature Clarence A. Planting

Recorded 64, 125 County Recorder; Book, Page; Date Received by State Registrar JAN 12 1966

DH 61-027

BOOK 64 PAGE 122

629854

Department of Health
Bureau of Vital Statistics
Boise, Idaho

STATE OF IDAHO

State File No. 38004
County File No. 38675

(Use typewriter and/or black ink)

County of Ada 01

Marriage License

KNOW ALL MEN BY THIS CERTIFICATE: That any regularly ordained minister of the Gospel, authorized by the rites and usages of the church or denomination of Christians, Hebrews, or religious body of which he may be a member, or any judge or Justice of the Peace, or competent officer to whom this may come, he not knowing of any lawful impediments thereto, is hereby authorized and empowered to solemnize the rites of Matrimony between:

GROOM		AND	BRIDE	
1. Full Name	Michael John Lema / 011		9. Full Name	Ruby June Campbell / 011
2. Address:	Boise (City) Ada (County) Idaho (State) / 13		10. Address	Boise (City) Ada (County) Idaho (State) / 3
3. Age 18	4. Color or Race	5. Single X	6. Widowed	7. Divorced
			11. Age 16	12. Color or Race 13. Single X 14. Widowed 15. Divorced
8. Birthplace: City	Boise State Idaho /		16. Maiden Name if previously married	
			17. Birthplace: City	Boise State Idaho /

And to certify the same to said parties, or either of them under his hand and seal, in his ministerial or official capacity, and thereupon he is required to deliver this copy to the parties so married.

IN TESTIMONY WHEREOF, I have hereunto set my hand and affixed my official seal, at Boise, Ada County, Idaho, this 3rd day of January, A. D. 1966.

CLARENCE A. PLANTING
Recorder

Norma Smith
Deputy

Marriage Certificate 3

I, Jessie M. Proshold, Probate Judge residing at Mayfield, in the county of Elmore in the State of Idaho do certify that, in accordance with the authority on me conferred by the above license, I did on this 3rd day of January, in the year A. D. 1966 at Mayfield in the County of Elmore 200, in the State of Idaho, solemnize the rites of matrimony between Michael John Lema of Boise in the County of Ada, of the State of Idaho and Ruby June Campbell of Boise, in the County of Ada of the State of Idaho, in the presence of Sharon Adams and Jon Carraway

WITNESS My Hand at the County aforesaid, this 3rd day of January, A. D. 1966

In the presence of:

Sharon Adams

and Jon Carraway

Jessie M. Proshold

Date received by County Recorder 1-5-66 3:15 P.M. Signature Clarence A. Planting County Recorder; Recorded Book 64, Page 122; Date Received by State Registrar JAN 12 1966

Officiant should send this copy back to the County Recorder immediately.

DH 61-027

SEP 1 9 1975

BOOK 64 PAGE 128 629866

Department of Health
Bureau of Vital Statistics
Boise, Idaho

STATE OF IDAHO

State File No. 005
County File No. 38680

County of Ada

Marriage License

KNOW ALL MEN BY THIS CERTIFICATE: That any regularly ordained minister of the Gospel, authorized by the rites and usages of the church or denomination of Christians, Hebrews, or religious body of which he may be a member, or any judge or Justice of the Peace, or competent officer to whom this may come, he not knowing of any lawful impediments thereto, is hereby authorized and empowered to solemnize the rites of Matrimony between:

GROOM		AND	BRIDE	
1. Full Name	James Clark Watkins		9. Full Name	Alberta Jean Morley
2. Address:	Boise (City) Ada (County) Idaho (State)		10. Address	Boise (City) Ada (County) Idaho (State)
3. Age 27	4. Color or Race	5. Single	6. Widowed	7. Divorced X
11. Age 29	12. Color or Race	13. Single	14. Widowed	15. Divorced X
8. Birthplace: City	Harrison	State	Arkansas	
16. Maiden Name if previously married				Aaron
17. Birthplace: City			Boise	State Idaho

And to certify the same to said parties, or either of them under his hand and seal, in his ministerial or official capacity, and thereupon he is required to deliver this copy to the parties so married.

IN TESTIMONY WHEREOF, I have hereunto set my hand and affixed my official seal, at Boise, Ada County, Idaho, this 3rd day of January, A. D. 19 66.

CLARENCE A. PLANTING
Recorder

Norma Smith
Deputy

Marriage Certificate

I, J. D. Bromwell, a Justice of the Peace residing at Boise, in the county of Ada in the State of Idaho do certify that, in accordance with the authority on me conferred by the above license, I did on this 3rd day of January, in the year A. D. 19 66 at Boise in the County of Ada, in the State of Idaho, solemnize the rites of matrimony between James Clark Watkins of Boise in the County of Ada, of the State of Idaho and Alberta Jean Morley of Boise, in the County of Ada of the State of Idaho, in the presence of Robert E. Watkins and Patricia Anne Watkins

WITNESS My Hand at the County aforesaid, this 3rd day of January, A. D. 19 66

In the presence of:

Robert E. Watkins

and Patricia Anne Watkins

J. D. Bromwell

Date received by County Recorder JAN 5 1966, 3:15 P.M. Signature Clarence A. Planting County Recorder. Recorded Book 64, Page 128; Date Received by State Registrar JAN 12 1966

DH 61-027

(Use typewriter and/or black ink)

Officiant should send this copy back to the County Recorder immediately.

APR 2 9 1970
MAY 5 1970
JUL 8 1970

629853 BOOK 64 PAGE 121 006

Department of Health
Bureau of Vital Statistics
Boise, Idaho

STATE OF IDAHO

State File No.
County File No. 38672

(Use typewriter and/or black ink)

Officiant should send this copy back to the County Recorder immediately.

County of Ada ss

Marriage License

KNOW ALL MEN BY THIS CERTIFICATE: That any regularly ordained minister of the Gospel, authorized by the rites and usages of the church or denomination of Christians, Hebrews, or religious body of which he may be a member, or any judge or Justice of the Peace, or competent officer to whom this may come, he not knowing of any lawful impediments thereto, is hereby authorized and empowered to solemnize the rites of Matrimony between:

GROOM		AND	BRIDE	
1. Full Name	Duke Joel Klein		9. Full Name	Lynda Maxene Higginson
2. Address:	Boise (City) Ada (County) Idaho (State)		10. Address	Boise (City) Ada (County) Idaho (State)
3. Age 23	4. Color or Race	5. Single X 6. Widowed 7. Divorced	11. Age 20	12. Color or Race 13. Single X 14. Widowed 15. Divorced
8. Birthplace: City	Boise State Idaho		16. Maiden Name if previously married	
			17. Birthplace: City	Boise State Idaho

And to certify the same to said parties, or either of them under his hand and seal, in his ministerial or official capacity, and thereupon he is required to deliver this copy to the parties so married.

IN TESTIMONY WHEREOF, I have hereunto set my hand and affixed my official seal, at Boise, Ada County, Idaho, this 31st day of December, A. D. 1965.

CLARENCE A. PLANTING
Recorder

Donna J. Miller
Deputy

Marriage Certificate

I, ROY WOOD, a An Elder of the Church of Jesus Christ of Latter-Day Saints residing at Idaho Falls, in the county of Bonneville in the State of Idaho do certify that, in accordance with the authority on me conferred by the above license, I did on this 4th day of January, in the year A. D. 1965 at Idaho Falls in the County of Bonneville 101, in the State of Idaho, solemnize the rites of matrimony between Duke Joel Klein of Boise in the County of Ada, of the State of Idaho and Lynda Maxene Higginson of Boise, in the County of Ada of the State of Idaho, in the presence of Max M. Higginson and Albert Klein

WITNESS My Hand at the County aforesaid, this Fourth day of January, A. D. 1966

In the presence of:

Max M Higginson

and Albert Klein

Roy Wood

Date received by County Recorder JAN 5 1966 3:15 P.M.; Signature Clarence A. Planting County Recorder; Recorded Book 64, Page 121; Date Received by State Registrar JAN 12 1966

DH 61-027

INST. No 630348 BOOK 64 PAGE 139

Department of Health
Bureau of Vital Statistics
Boise, Idaho

STATE OF IDAHO

State File No. 007
County File No. 38682

(Use typewriter and/or black ink)

County of Ada 01

Marriage License

KNOW ALL MEN BY THIS CERTIFICATE: That any regularly ordained minister of the Gospel, authorized by the rites and usages of the church or denomination of Christians, Hebrews, or religious body of which he may be a member, or any judge or Justice of the Peace, or competent officer to whom this may come, he not knowing of any lawful impediments thereto, is hereby authorized and empowered to solemnize the rites of Matrimony between:

GROOM		AND	BRIDE	
1. Full Name	Larry John Heberger / 011		9. Full Name	Catherine Earlene Bell 011
2. Address:	Boise (City) Ada (County) Idaho (State) 13		10. Address	Boise (City) Ada (County) Idaho (State) 13
3. Age 23	4. Color or Race	5. Single X 6. Widowed 7. Divorced	11. Age 19	12. Color or Race 13. Single X 14. Widowed 15. Divorced
8. Birthplace: City	Caldwell State Idaho /		16. Maiden Name if previously married	
			17. Birthplace: City	Nampa State Idaho /

And to certify the same to said parties, or either of them under his hand and seal, in his ministerial or official capacity, and thereupon he is required to deliver this copy to the parties so married.

IN TESTIMONY WHEREOF, I have hereunto set my hand and affixed my official seal, at Boise, Ada County, Idaho, this 4 day of Jan, A. D. 1966.

CLARENCE A. PLANTING
Recorder

Jenny Ellis
Deputy

Marriage Certificate

I, Newell F. Morgan, a Minister of the Gospel residing at Boise, in the county of Ada in the State of Idaho do certify that, in accordance with the authority on me conferred by the above license, I did on this fifth day of January, in the year A. D. 1966 at Boise in the County of Ada 011, in the State of Idaho, solemnize the rites of matrimony between Larry John Heberger of Boise in the County of Ada, of the State of Idaho and Catherine Earlene Bell of Boise, in the County of Ada of the State of Idaho, in the presence of Kay E Heberger and Garrah Wheeler

WITNESS My Hand at the County aforesaid, this fifth day of January, A. D. 1966

In the presence of:
Kay E Heberger
and Garrah Wheeler

Newell F. Morgan

Date received by County Recorder 1-12-66 10:30 A.M. Signature Clarence A. Planting County Recorder; Recorded Book 64, Page 139; Date Received by State Registrar JAN 21 1966

Officiant should send this copy back to the County Recorder immediately.

INDEXED

1-027

SEP 17 1974

BOOK 64 PAGE 132 INST. No. 630334

Department of Health
Bureau of Vital Statistics
Boise, Idaho

STATE OF IDAHO

State File No. 38688 008
County File No.

(Use typewriter and/or black ink)

County of Ada 01

Marriage License

KNOW ALL MEN BY THIS CERTIFICATE: That any regularly ordained minister of the Gospel, authorized by the rites and usages of the church or denomination of Christians, Hebrews, or religious body of which he may be a member, or any judge or Justice of the Peace, or competent officer to whom this may come, he not knowing of any lawful impediments thereto, is hereby authorized and empowered to solemnize the rites of Matrimony between:

GROOM		AND	BRIDE	
1. Full Name	Robert Joseph Shaw 2 555		9. Full Name	Ilene Ann Wagner 2 555
2. Address: City	Hollywood	Los Angeles (County) Calif (State) 05	10. Address City	Hollywood Los Angeles (County) California (State) 05
3. Age 18	4. Color or Race	5. Single X 6. Widowed 7. Divorced	11. Age 21	12. Color or Race 13. Single X 14. Widowed 15. Divorced
8. Birthplace: City	Buffalo	State New York	16. Maiden Name if previously married	/
			17. Birthplace: City	Brooklyn State New York

And to certify the same to said parties, or either of them under his hand and seal, in his ministerial or official capacity, and thereupon he is required to deliver this copy to the parties so married.

IN TESTIMONY WHEREOF, I have hereunto set my hand and affixed my official seal, at Boise, Ada County, Idaho, this 6th day of January, A. D. 1966.

CLARENCE A. PLANTING
Recorder

Norma Smith
Deputy

Marriage Certificate

I, J.F. Cromwell, a Justice of the Peace residing at Boise, in the county of Ada in the State of Idaho do certify that, in accordance with the authority on me conferred by the above license, I did on this 6th day of January, in the year A. D. 1966 at Boise in the County of Ada 011 in the State of Idaho, solemnize the rites of matrimony between Robert Joseph Shaw of Hollywood in the County of Los Angeles, of the State of California and Ilene Ann Wagner of Hollywood, in the County of Los Angeles of the State of California, in the presence of Eldeane Keeler and Kay Coats

WITNESS My Hand at the County aforesaid, this 6th day of January, A. D. 1966

In the presence of:

Eldeane Keeler

and Kay Coats

J.F. Cromwell

Officiant should send this copy back to the County Recorder immediately.

Date received by County Recorder 1-12-66 10:40 A.M; Signature Clarence A. Planting County Recorder; Recorded Book 64, Page 132; Date Received by State Registrar JAN 17 1966

DH 61-027

INST. No. 630333 BOOK 64 PAGE 131

Department of Health
Bureau of Vital Statistics
Boise, Idaho

STATE OF IDAHO

State File No. 009
County File No. 38685

County of Ada 01

Marriage License

KNOW ALL MEN BY THIS CERTIFICATE: That any regularly ordained minister of the Gospel, authorized by the rites and usages of the church or denomination of Christians, Hebrews, or religious body of which he may be a member, or any judge or Justice of the Peace, or competent officer to whom this may come, he not knowing of any lawful impediments thereto, is hereby authorized and empowered to solemnize the rites of Matrimony between:

GROOM	AND	BRIDE
1. Full Name Michael Damian Milan 2 555		9. Full Name Janice Mae Peterson 2 555
2. Address: Portland (City) Multnomah (County) Oregon (State) 38		10. Address Portland (City) Multnomah (County) Oregon (State) 38
3. Age 20 4. Color or Race 5. Single X 6. Widowed 7. Divorced		11. Age 25 12. Color or Race 13. Single 14. Widowed 15. Divorced X
8. Birthplace: City Port Gamble State Wash.		16. Maiden Name if previously married Armstrong
		17. Birthplace: City Portland State Oregon

And to certify the same to said parties, or either of them under his hand and seal, in his ministerial or official capacity, and thereupon he is required to deliver this copy to the parties so married.

IN TESTIMONY WHEREOF, I have hereunto set my hand and affixed my official seal, at Boise, Ada County, Idaho, this 6 day of Jan, A. D. 1966.

CLARENCE A. PLANTING
Recorder

Jenny L. C.
Deputy

Marriage Certificate

I, J. F. Cromwell, a Justice of the Peace residing at Boise, in the county of Ada in the State of Idaho do certify that, in accordance with the authority on me conferred by the above license, I did on this 6th day of January, in the year A. D. 1966 at Boise in the County of Ada 011 in the State of Idaho, solemnize the rites of matrimony between Michael Damian Milan of Portland in the County of Multnomah of the State of Oregon and Janice Mae Peterson of Portland, in the County of Multnomah of the State of Oregon, in the presence of Eldeane Keeler and Kay Coats

WITNESS My Hand at the County aforesaid, this 6th day of January, A. D. 1966

In the presence of:

Eldeane Keeler

and Kay Coats

J. F. Cromwell

Date received by County Recorder 1-12-66 10:40 A.M; Signature [signature] County Recorder; Recorded Book 64, Page 131; Date Received by State Registrar JAN 17 1966

DH 61-027

(Use typewriter and/or black ink)

Officiant should send this copy back to the County Recorder immediately.

INST. No. 630340 BOOK 64 PAGE 135

Department of Health
Bureau of Vital Statistics
Boise, Idaho

STATE OF IDAHO

State File No. 010
County File No. 38689

County of Ada 01

Marriage License

KNOW ALL MEN BY THIS CERTIFICATE: That any regularly ordained minister of the Gospel, authorized by the rites and usages of the church or denomination of Christians, Hebrews, or religious body of which he may be a member, or any judge or Justice of the Peace, or competent officer to whom this may come, he not knowing of any lawful impediments thereto, is hereby authorized and empowered to solemnize the rites of Matrimony between:

GROOM AND BRIDE

1. Full Name Ronald Peter Kissich 2 555
2. Address: Hollywood (City) L. A. (County) California (State) 05
3. Age 19 4. Color or Race ..... 5. Single X 6. Widowed ..... 7. Divorced /
8. Birthplace: City Los Angeles State California

9. Full Name Denise Enid Small 2 - 555
10. Address Pacific Palisades (City) L. A. (County) Calif. (State) 05
11. Age 18 12. Color or Race ..... 13. Single X 14. Widowed ..... 15. Divorced .....
16. Maiden Name if previously married /
17. Birthplace: City Santa Monica State California

And to certify the same to said parties, or either of them under his hand and seal, in his ministerial or official capacity, and thereupon he is required to deliver this copy to the parties so married.

IN TESTIMONY WHEREOF, I have hereunto set my hand and affixed my official seal, at Boise, Ada County, Idaho, this 7th day of January, A. D. 1966.

Clarence A. Planting
Recorder

Mildred Francis
Deputy

Marriage Certificate 2

I, Frank E. Chalfant, Jr., a Justice of the Peace residing at Boise, in the county of Ada in the State of Idaho do certify that, in accordance with the authority on me conferred by the above license, I did on this 7th day of January, in the year A. D. 1966 at Boise in the County of Ada 011 in the State of Idaho, solemnize the rites of matrimony between Ronald Peter Kissich of Hollywood in the County of L.A. of the State of California and Denise Enid Small of Pacific Palisades, in the County of L. A. of the State of California, in the presence of Eldeane Keeler and Kay Coats

WITNESS My Hand at the County aforesaid, this 7th day of January, A. D. 1966

In the presence of:

Eldeane Keeler

and Kay Coats

Frank E. Chalfant

Date received by County Recorder 1-12-66 10:40 A.M Signature Clarence A. Planting County Recorder; Recorded Book 64, Page 135; Date Received by State Registrar JAN 17 1966

DH 61-027

(Use typewriter and/or black ink)

Officiant should send this copy back to the County Recorder immediately.

BOOK 64 PAGE 138 INST. No. 630346

Department of Health
Bureau of Vital Statistics
Boise, Idaho

STATE OF IDAHO

State File No. 011
County File No. 38694

(Use typewriter and/or black ink)

County of Ada 01

Marriage License

KNOW ALL MEN BY THIS CERTIFICATE: That any regularly ordained minister of the Gospel, authorized by the rites and usages of the church or denomination of Christians, Hebrews, or religious body of which he may be a member, or any judge or Justice of the Peace, or competent officer to whom this may come, he not knowing of any lawful impediments thereto, is hereby authorized and empowered to solemnize the rites of Matrimony between:

GROOM		AND	BRIDE	
1. Full Name	George Horvath, Jr. 2 555		9. Full Name	Carol Ann Allen 2 555
2. Address:	Napa (City) Napa (County) California (State) 05		10. Address	Napa (City) Napa (County) California (State) 05
3. Age 19	4. Color or Race	5. Single X 6. Widowed 7. Divorced	11. Age 19	12. Color or Race 13. Single X 14. Widowed 15. Divorced
8. Birthplace: City	Berkeley State California		16. Maiden Name if previously married	/
			17. Birthplace: City	Sonoma State California

And to certify the same to said parties, or either of them under his hand and seal, in his ministerial or official capacity, and thereupon he is required to deliver this copy to the parties so married.

IN TESTIMONY WHEREOF, I have hereunto set my hand and affixed my official seal, at Boise, Ada County, Idaho, this 7th day of January, A. D. 19 66.

Clarence A. Planting
Recorder

Deputy

Marriage Certificate

I, Frank E. Chalfant, Jr., a Justice of the Peace residing at Boise, in the county of Ada in the State of Idaho do certify that, in accordance with the authority on me conferred by the above license, I did on this 7th day of January, in the year A. D. 19 66 at Boise in the County of Ada 011, in the State of Idaho, solemnize the rites of matrimony between George Horvath Jr. of Napa in the County of Napa, of the State of California and Carol Ann Allen of Napa, in the County of Napa of the State of California, in the presence of Eldeane Keeler and Kay Coats

WITNESS My Hand at the County aforesaid, this 7th day of January, A. D 19 66

In the presence of: Eldeane Keeler

and Kay Coats

Frank E. Chalfant

Date received by County Recorder 1-12-66 10:30 A.M. Signature Clarence A. Planting County Recorder; Recorded Book 64, Page 138; Date Received by State Registrar JAN 17 1966

Officiant should send this copy back to the County Recorder immediately.

INDEXED

DH 61-027

INST. No. 630345 BOOK 64 PAGE 137

Department of Health
Bureau of Vital Statistics
Boise, Idaho

STATE OF IDAHO

State File No. 012 38695
County File No.

(Use typewriter and/or black ink)

County of Ada

Marriage License

KNOW ALL MEN BY THIS CERTIFICATE: That any regularly ordained minister of the Gospel, authorized by the rites and usages of the church or denomination of Christians, Hebrews, or religious body of which he may be a member, or any judge or Justice of the Peace, or competent officer to whom this may come, he not knowing of any lawful impediments thereto, is hereby authorized and empowered to solemnize the rites of Matrimony between:

GROOM		AND	BRIDE	
1. Full Name	Joseph Edward Casby 2 555		9. Full Name	Lois Anita Peddicord 2 555
2. Address:	Elgin (City) Union (County) Oregon 38 (State)		10. Address	Elgin (City) Union (County) Oregon 38 (State)
3. Age 26	4. Color or Race	5. Single X	6. Widowed	7. Divorced
			11. Age 33	12. Color or Race 13. Single 14. Widowed 15. Divorced X
8. Birthplace: City St. Louis	State Missouri		16. Maiden Name if previously married Garrett	
			17. Birthplace: City Green County	State Illinois

And to certify the same to said parties, or either of them under his hand and seal, in his ministerial or official capacity, and thereupon he is required to deliver this copy to the parties so married.

IN TESTIMONY WHEREOF, I have hereunto set my hand and affixed my official seal, at Boise, Ada County, Idaho, this 7th day of January, A. D. 19 66.

CLARENCE A. PLANTING
Recorder

Norma Smith
Deputy

Marriage Certificate

I, Frank E. Chalfant, Jr., a 2 Justice of the Peace residing at Boise, in the county of Ada in the State of Idaho do certify that, in accordance with the authority on me conferred by the above license, I did on this 7th day of January, in the year A. D. 19 66 at Boise in the County of Ada in the State of Idaho, solemnize the rites of matrimony between Joseph Edward Casby of Elgin in the County of Union and Lois Anita Peddicord of Elgin, of the State of Oregon, in the County of Union of the State of Oregon, in the presence of Odies Payne and Nelda Payne.

WITNESS My Hand at the County aforesaid, this 7th day of January, A. D. 19 66

In the presence of: Odies Payne

and Nelda Payne

Frank E. Chalfant Jr.

Date received by County Recorder 1-12-66; Signature Clarence A. Planting County Recorder; Recorded Book 64, Page 137; Date Received by State Registrar JAN 17 1966

10:30 A.M

Officiant should send this copy back to the County Recorder immediately.

DH 61-027

INST. No. 630336 BOOK 64 PAGE 133

013

Department of Health
Bureau of Vital Statistics
Boise, Idaho

STATE OF IDAHO

State File No. 3869C
County File No.

(Use typewriter and/or black ink)

County of Ada 01

Marriage License

KNOW ALL MEN BY THIS CERTIFICATE: That any regularly ordained minister of the Gospel, authorized by the rites and usages of the church or denomination of Christians, Hebrews, or religious body of which he may be a member, or any judge or Justice of the Peace, or competent officer to whom this may come, he not knowing of any lawful impediments thereto, is hereby authorized and empowered to solemnize the rites of Matrimony between:

GROOM		BRIDE	
1. Full Name	Bobby George Harlan, Jr. 1 010	9. Full Name	Vicky Lee Hunt 1 010
2. Address: City / County / State	Meridian / Ada / Idaho 13	10. Address City / County / State	Eagle / Ada / Idaho 13
3. Age 18 4. Color or Race 5. Single X 6. Widowed 7. Divorced		11. Age 16 12. Color or Race 13. Single X 14. Widowed 15. Divorced	
8. Birthplace: City Boise State Idaho		16. Maiden Name if previously married	
		17. Birthplace: City Boise State Idaho	

And to certify the same to said parties, or either of them under his hand and seal, in his ministerial or official capacity, and thereupon he is required to deliver this copy to the parties so married.

IN TESTIMONY WHEREOF, I have hereunto set my hand and affixed my official seal, at Boise, Ada County, Idaho, this 7th day of January, A. D. 19 66

Clarence A. Planting
Recorder

Deputy

Marriage Certificate

I, E. Everett Berry, a Baptist Minister residing at Ustick, in the county of Ada in the State of Idaho do certify that, in accordance with the authority on me conferred by the above license, I did on this 7th day of January, in the year A. D. 19 66 at Ustick in the County of Ada 010, in the State of Idaho, solemnize the rites of matrimony between Bobby George Harlan, Jr. of Meridian in the County of Ada, of the State of Idaho and Vicky Lee Hunt of Eagle, in the County of Ada of the State of Idaho, in the presence of Mrs. Darlene M. Cotter and John W. Cotter

WITNESS My Hand at the County aforesaid, this seventh day of January, A. D. 19 66

In the presence of:
Mrs. Darlene M. Cotter
and John W. Cotter

E. Everett Berry, Baptist Minister

Date received by County Recorder 1-13-66 10:40 AM Signature Clarence A. Planting County Recorder; Recorded Book 64, Page 133; Date Received by State Registrar JAN 20 1966

Officiant should send this copy back to the County Recorder immediately.

DH 61-027

INDEXED

INST. No 630349 BOOK 64 PAGE 139

Department of Health
Bureau of Vital Statistics
Boise, Idaho

STATE OF IDAHO

State File No. 014
County File No. 38665

(Use typewriter and/or black ink)

County of Ada 01

Marriage License

KNOW ALL MEN BY THIS CERTIFICATE: That any regularly ordained minister of the Gospel, authorized by the rites and usages of the church or denomination of Christians, Hebrews, or religious body of which he may be a member, or any judge or Justice of the Peace, or competent officer to whom this may come, he not knowing of any lawful impediments thereto, is hereby authorized and empowered to solemnize the rites of Matrimony between:

GROOM		AND	BRIDE	
1. Full Name	Marshall Ora Sites / 011		9. Full Name	Lynda Louise Morgan 1-010
2. Address:	Boise (City) Ada (County) Idaho (State) 13		10. Address	Meridian (City) Ada (County) Idaho (State) 13
3. Age 21	4. Color or Race	5. Single X 6. Widowed	7. Divorced	11. Age 20 12. Color or Race 13. Single X 14. Widowed 15. Divorced
8. Birthplace: City	Nampa State Idaho /		16. Maiden Name if previously married	
			17. Birthplace: City	Modesto State Calif. /

And to certify the same to said parties, or either of them under his hand and seal, in his ministerial or official capacity, and thereupon he is required to deliver this copy to the parties so married.

IN TESTIMONY WHEREOF, I have hereunto set my hand and affixed my official seal, at Boise, Ada County, Idaho, this 30th day of December A. D. 1965

CLARENCE A. PLANTING
Recorder
Beth Warner
Deputy

Marriage Certificate

I, Meredith R. Groves, a Minister of the Gospel residing at Boise, in the county of Ada in the State of Idaho do certify that, in accordance with the authority on me conferred by the above license, I did on this 7th day of January, in the year A. D. 1966 at Boise in the County of Ada 01, in the State of Idaho, solemnize the rites of matrimony between Marshall Ora Sites of Boise in the County of Ada, of the State of Idaho and Lynda Louise Morgan of Meridian, in the County of Ada of the State of Idaho, in the presence of Lura J. Morgan and Richard C. Carlson

WITNESS My Hand at the County aforesaid, this Seventh day of January, A. D. 1966

In the presence of:
Lura J. Morgan
and Richard C. Carlson

Meredith R. Groves

Date received by County Recorder 1-12-66 11:05 A.M.; Signature Clarence A. Planting County Recorder; Recorded Book 64, Page 139; Date Received by State Registrar JAN 21 1966

Officiant should send this copy back to the County Recorder immediately.

INDEXED

61-027

BOOK 64 PAGE 140 INST. No. 630350

Department of Health
Bureau of Vital Statistics
Boise, Idaho

STATE OF IDAHO

State File No. 015
County File No. 38691

(Use typewriter and/or black ink)

County of Ada 01

Marriage License

KNOW ALL MEN BY THIS CERTIFICATE: That any regularly ordained minister of the Gospel, authorized by the rites and usages of the church or denomination of Christians, Hebrews, or religious body of which he may be a member, or any judge or Justice of the Peace, or competent officer to whom this may come, he not knowing of any lawful impediments thereto, is hereby authorized and empowered to solemnize the rites of Matrimony between:

GROOM		AND	BRIDE	
1. Full Name	Harvey William Driggs / 031		9. Full Name	Eileen Nefzger / 031
2. Address:	Pocatello (City) Bannock (County) Idaho (State) / 13		10. Address	Pocatello (City) Bannock (County) Idaho (State) / 8
3. Age 50	4. Color or Race	5. Single	6. Widowed	7. Divorced X	11. Age 42	12. Color or Race	13. Single	14. Widowed	15. Divorced X
8. Birthplace: City	Rimbey State Alberta Canada ?		16. Maiden Name if previously married	Lorain
			17. Birthplace: City	Buhl State Idaho /

And to certify the same to said parties, or either of them under his hand and seal, in his ministerial or official capacity, and thereupon he is required to deliver this copy to the parties so married.

IN TESTIMONY WHEREOF, I have hereunto set my hand and affixed my official seal, at Boise, Ada County, Idaho, this 7th day of January, A. D. 1966.

Clarence A. Planting
Recorder

Deputy

Marriage Certificate

I, EARL Mills, a Justice 2 of the Peace residing at Glenns FERRY, in the county of ELMORE in the State of Idaho do certify that, in accordance with the authority on me conferred by the above license, I did on this 7th day of January, in the year A. D. 19 66 at Glenns Ferry in the County of ELMORE 209, in the State of Idaho, solemnize the rites of matrimony between Harvey William Driggs of Pocatello in the County of Bannock, of the State of Idaho and Eileen Nefzger of Pocatello, in the County of BANNOCK of the State of Idaho, in the presence of Jerome Liptak and Isabel Bostic

WITNESS My Hand at the County aforesaid, this 7th day of January, A. D. 1966

In the presence of:

Jerome Liptak

and Isabel Bostic

Earl Mills

Date received by County Recorder 1-12 66; Signature Clarence A Planting County Recorder; Recorded Book 64, Page 140; Date Received by State Registrar JAN 21 1966

11:05 A.M

Officiant should send this copy back to the County Recorder immediately.

OWNED 1-027

INST. No. 630337 BOOK 64 PAGE 133

Department of Health
Bureau of Vital Statistics
Boise, Idaho

STATE OF IDAHO

State File No. 016
County File No. 38661

(Use typewriter and/or black ink)

County of Ada 01

Marriage License

KNOW ALL MEN BY THIS CERTIFICATE: That any regularly ordained minister of the Gospel, authorized by the rites and usages of the church or denomination of Christians, Hebrews, or religious body of which he may be a member, or any judge or Justice of the Peace, or competent officer to whom this may come, he not knowing of any lawful impediments thereto, is hereby authorized and empowered to solemnize the rites of Matrimony between:

GROOM		AND	BRIDE	
1. Full Name	Harry Danah Williams / 011		9. Full Name	Laurel Elaine Phillips / 011
2. Address:	Boise (City) Ada (County) Idaho / 3 (State)		10. Address	Boise (City) Ada (County) Idaho / 3 (State)
3. Age 23	4. Color or Race	5. Single X	6. Widowed	7. Divorced
			11. Age 19	12. Color or Race 13. Single X 14. Widowed 15. Divorced
8. Birthplace: City	Ontario State Oregon /		16. Maiden Name if previously married	
			17. Birthplace: City	Council State Idaho /

And to certify the same to said parties, or either of them under his hand and seal, in his ministerial or official capacity, and thereupon he is required to deliver this copy to the parties so married.

IN TESTIMONY WHEREOF, I have hereunto set my hand and affixed my official seal, at Boise, Ada County, Idaho, this 30th day of December, A. D. 1965.

CLARENCE A. PLANTING
Recorder

Bess Warner
Deputy

Marriage Certificate

I, David A. Choate, a minister of the Gospel residing at Boise, in the county of Ada in the State of Idaho do certify that, in accordance with the authority on me conferred by the above license, I did on this 8th day of January, in the year A. D. 1966 at Boise in the County of Ada, in the State of Idaho, solemnize the rites of matrimony between Harry Danah Williams of Boise in the County of Ada of the State of Idaho and Laurel Elaine Phillips of Boise, in the County of Ada of the State of Idaho, in the presence of Jerry Joe Fica and Rose Mary Morris

WITNESS My Hand at the County aforesaid, this eighth day of January, A. D. 1966

In the presence of:
Jerry Joe Fica
and Rose Mary Morris

Rev. David A. Choate

Officiant should send this copy back to the County Recorder immediately.

Date received by County Recorder 1-12-66; Signature Clarence A. Planting County Recorder; Recorded Book 64, Page 133; Date Received by State Registrar JAN 20 1966
10:40 A.M

DH 61-027

INDEXED

MAY 27 1966

BOOK 64 PAGE 134 INST. No. 630339

Department of Health
Bureau of Vital Statistics
Boise, Idaho

STATE OF IDAHO

State File No. 017
County File No. 38684

(Use typewriter and/or black ink)

County of Ada 01

Marriage License

KNOW ALL MEN BY THIS CERTIFICATE: That any regularly ordained minister of the Gospel, authorized by the rites and usages of the church or denomination of Christians, Hebrews, or religious body of which he may be a member, or any judge or Justice of the Peace, or competent officer to whom this may come, he not knowing of any lawful impediments thereto, is hereby authorized and empowered to solemnize the rites of Matrimony between:

GROOM		AND	BRIDE	
1. Full Name	Giles Joseph Gray / 200		9. Full Name	Donna Colleen Karnes / 011
2. Address:	Mtn Home (City) Elmore (County) Idaho (State) / 3		10. Address	Boise (City) Ada (County) Idaho (State) / 3
3. Age 26	4. Color or Race	5. Single X	6. Widowed	7. Divorced
11. Age 20	12. Color or Race	13. Single X	14. Widowed	15. Divorced
8. Birthplace: City	DesMoines State Iowa /		16. Maiden Name if previously married	
			17. Birthplace: City Boise State Idaho /	

And to certify the same to said parties, or either of them under his hand and seal, in his ministerial or official capacity, and thereupon he is required to deliver this copy to the parties so married.

IN TESTIMONY WHEREOF, I have hereunto set my hand and affixed my official seal, at Boise, Ada County, Idaho, this 6 day of Jan, A. D. 19 66.

CLARENCE A. PLANTING
Recorder
Jonny Lee
Deputy

Marriage Certificate

I, James J. Hallissey, a Catholic Priest residing at Boise, in the county of ADA in the State of Idaho do certify that, in accordance with the authority on me conferred by the above license, I did on this 8th day of JANUARY, in the year A. D. 19 66 at Boise in the County of ADA 011, in the State of Idaho, solemnize the rites of matrimony between Giles Joseph GRAY of Mt HOME in the County of ELMORE of the State of Idaho and DONNA COLLEEN KARNES of Boise, in the County of ADA of the State of Idaho, in the presence of Charles M. Gray and Penelope Ann Thomas

WITNESS My Hand at the County aforesaid, this Eight day of January, A. D. 19 66.

In the presence of:
Charles M. Gray
and Penelope Ann Thomas

James J. Hallissey

Date received by County Recorder 1-12-66 10:40 A.M; Signature Clarence A. Planting County Recorder; Recorded Book 64 Page 134; Date Received by State Registrar JAN 20 1966

INDEXED

DH 61-027

Officiant should send this copy back to the County Recorder immediately.

BOOK 64 PAGE 134 INST. NO. 630338

Department of Health
Bureau of Vital Statistics
Boise, Idaho

STATE OF IDAHO

State File No. 018
County File No. 38688

(Use typewriter and/or black ink)

County of Ada 01

Marriage License

KNOW ALL MEN BY THIS CERTIFICATE: That any regularly ordained minister of the Gospel, authorized by the rites and usages of the church or denomination of Christians, Hebrews, or religious body of which he may be a member, or any judge or Justice of the Peace, or competent officer to whom this may come, he not knowing of any lawful impediments thereto, is hereby authorized and empowered to solemnize the rites of Matrimony between:

GROOM		AND	BRIDE	
1. Full Name	Donald Russell Fortier / 011		9. Full Name	Ann Lynne Oliver / 011
2. Address:	Boise (City) Ada (County) Idaho (State) / 13		10. Address	Boise (City) Ada (County) Idaho (State) / 13
3. Age 25	4. Color or Race	5. Single X	6. Widowed	7. Divorced
			11. Age 23	12. Color or Race 13. Single 14. Widowed 15. Divorced X
8. Birthplace: City	Dover State N. H. /		16. Maiden Name if previously married	Taylor
			17. Birthplace: City	Tacoma State Wash. /

And to certify the same to said parties, or either of them under his hand and seal, in his ministerial or official capacity, and thereupon he is required to deliver this copy to the parties so married.

IN TESTIMONY WHEREOF, I have hereunto set my hand and affixed my official seal, at Boise, Ada County, Idaho, this 6 day of Jan, A. D. 19 66.

CLARENCE A. PLANTING
Recorder

Jenny Lee
Deputy

Marriage Certificate

I, Archie R. Thornton, a Christian Minister residing at Boise, in the county of Ada in the State of Idaho do certify that, in accordance with the authority on me conferred by the above license, I did on this ____ day of ____, in the year A. D. 19 66 at Boise in the County of Ada 011, in the State of Idaho, solemnize the rites of matrimony between Donald Russell Fortier of Boise in the County of Ada, of the State of Idaho and Ann Lynn Oliver of Boise, in the County of Ada of the State of Idaho, in the presence of Kenneth L. Mitchell and Geneva J. Mitchell

WITNESS My Hand at the County aforesaid this 8th day of January, A. D. 1966

In the presence of:
Kenneth L. Mitchell
and Geneva J. Mitchell

Archie R. Thornton

Date received by County Recorder 1-12-66; Signature [illegible] County Recorder; Recorded Book 64, Page 134; Date Received by State Registrar JAN 20 1966
10:40 A.M

Officiant should send this copy back to the County Recorder immediately.

INDEXED

DH-61-027

MAY 2 4 1973

BOOK 64 PAGE 140 INST. No. 630713

Department of Health
Bureau of Vital Statistics
Boise, Idaho

STATE OF IDAHO

State File No. 019
County File No. 38676

(Use typewriter and/or black ink)

County of Ada 01

Marriage License

KNOW ALL MEN BY THIS CERTIFICATE: That any regularly ordained minister of the Gospel, authorized by the rites and usages of the church or denomination of Christians, Hebrews, or religious body of which he may be a member, or any judge or Justice of the Peace, or competent officer to whom this may come, he not knowing of any lawful impediments thereto, is hereby authorized and empowered to solemnize the rites of Matrimony between:

GROOM	AND	BRIDE
1. Full Name: Charles Thomas Jennings 2 555		9. Full Name: Karen Jeannette Young / 011
2. Address: Alamo (City) Crockett (County) Tennessee (State) 43		10. Address: Boise (City) Ada (County) Idaho (State) 13
3. Age 27 4. Color or Race 5. Single X 6. Widowed 7. Divorced		11. Age 25 12. Color or Race 13. Single X 14. Widowed 15. Divorced
8. Birthplace: City Jackson State Tennessee		16. Maiden Name if previously married 17. Birthplace: City Boise State Idaho /

And to certify the same to said parties, or either of them under his hand and seal, in his ministerial or official capacity, and thereupon he is required to deliver this copy to the parties so married.

IN TESTIMONY WHEREOF, I have hereunto set my hand and affixed my official seal, at Boise, Ada County, Idaho, this 3rd day of January, A. D. 1966.

CLARENCE A. PLANTING
Recorder

Norma Smith
Deputy

Marriage Certificate

I, Irwin Q. Wood, a Priest /
residing at Boise, in the county of Ada in the State of Idaho do certify that, in accordance with the authority on me conferred by the above license, I did on this 8th day of January, in the year A. D. 1966 at Boise in the County of Ada, in the State of Idaho, solemnize the rites of matrimony between Charles Thomas Jennings of Almo in the County of Crockett, of the State of Tennessee and Karen Jeannette Young of Boise, in the County of Ada of the State of Idaho, in the presence of Linda C. Bellingham and Edwin L. Smith, Jr.

WITNESS My Hand at the County aforesaid, this 8th day of January, A. D. 1966

In the presence of:

Linda C. Bellingham
and Edwin L. Smith Jr.

Irwin Q. Wood

Date received by County Recorder JAN 13 1966; Signature Clarence A. Planting County Recorder; Recorded Book 64, Page 140; Date Received by State Registrar JAN 21 1966

9:10 A.M

Officiant should send this copy back to the County Recorder immediately.

PH 61-027

INDEXED

INST. No. 630727 BOOK 64 PAGE 147

Department of Health
Bureau of Vital Statistics
Boise, Idaho

STATE OF IDAHO

State File No. 020
County File No. 38692

(Use typewriter and/or black ink)

County of Ada 01

Marriage License

KNOW ALL MEN BY THIS CERTIFICATE: That any regularly ordained minister of the Gospel, authorized by the rites and usages of the church or denomination of Christians, Hebrews, or religious body of which he may be a member, or any judge or Justice of the Peace, or competent officer to whom this may come, he not knowing of any lawful impediments thereto, is hereby authorized and empowered to solemnize the rites of Matrimony between:

GROOM		AND	BRIDE	
1. Full Name	Charles Jeffrey Barboza 2 555		9. Full Name	Diane Geisler 1 011
2. Address:	Honolulu (City) Hawaii (County) 12 (State)		10. Address	Boise (City) Ada (County) Idaho (State) 13
3. Age 24	4. Color or Race	5. Single X 6. Widowed	7. Divorced	11. Age 22 12. Color or Race 13. Single X 14. Widowed 15. Divorced
8. Birthplace: City	Honolulu State Hawaii /		16. Maiden Name if previously married	
			17. Birthplace: City	Preston State Idaho /

And to certify the same to said parties, or either of them under his hand and seal, in his ministerial or official capacity, and thereupon he is required to deliver this copy to the parties so married.

IN TESTIMONY WHEREOF, I have hereunto set my hand and affixed my official seal, at Boise, Ada County, Idaho, this 7th day of January, A. D. 19 66.

CLARENCE A. PLANTING
Recorder

Norma Smith
Deputy

Marriage Certificate

I, Lawrence J. Spjute, a Bishop of the Latter Day Saints Church residing at Boise, in the county of Ada in the State of Idaho do certify that, in accordance with the authority on me conferred by the above license, I did on this 8th day of January, in the year A. D. 1966 at Boise in the County of Ada 01, in the State of Idaho, solemnize the rites of matrimony between Charles Jeffrey Barboza of Honolulu in the County of _____, of the State of Hawaii and Diane Geisler of Boise, in the County of Ada of the State of Idaho, in the presence of John L. Hamrick and Clara L. Hamrick

WITNESS My Hand at the County aforesaid, this _____ day of Jan, A. D. 1966

In the presence of:

Harold R. Moon

and George W. Henderson

Lawrence J. Spjute

Date received by County Recorder JAN 13 1966, 9:10 A.M. Signature Clarence A. Planting County Recorder; Recorded Book 64, Page 147; Date Received by State Registrar JAN 21 1966

Officiant should send this copy back to the County Recorder immediately.

DH 61-027

INDEXED

INST. No. 630715 BOOK 64 PAGE 141

Department of Health
Bureau of Vital Statistics
Boise, Idaho

STATE OF IDAHO

State File No. 021
County File No. 38683

County of Ada 01

Marriage License

KNOW ALL MEN BY THIS CERTIFICATE: That any regularly ordained minister of the Gospel, authorized by the rites and usages of the church or denomination of Christians, Hebrews, or religious body of which he may be a member, or any judge or Justice of the Peace, or competent officer to whom this may come, he not knowing of any lawful impediments thereto, is hereby authorized and empowered to solemnize the rites of Matrimony between:

GROOM		AND	BRIDE	
1. Full Name	Warren William Gibbons / 011		9. Full Name	Stephanie Ann Boebert / 011
2. Address:	Boise (City) Ada (County) Idaho (State) / 13		10. Address	Boise (City) Ada (County) Idaho (State) / 13
3. Age 22	4. Color or Race	5. Single X 6. Widowed 7. Divorced	11. Age 19	12. Color or Race 13. Single X 14. Widowed 15. Divorced
8. Birthplace: City	Tacoma State Wn /		16. Maiden Name if previously married	
			17. Birthplace: City	Seattle State Wn /

And to certify the same to said parties, or either of them under his hand and seal, in his ministerial or official capacity, and thereupon he is required to deliver this copy to the parties so married.

IN TESTIMONY WHEREOF, I have hereunto set my hand and affixed my official seal, at Boise, Ada County, Idaho, this 5th day of January, A. D. 1966.

Clarence A. Planting
Recorder

Michele Hudson
Deputy

Marriage Certificate /

I, Frank L. Rearick, a Minister of the United Presbyterian Church residing at Boise, in the county of Ada in the State of Idaho do certify that, in accordance with the authority on me conferred by the above license, I did on this 9th day of January in the year A. D. 1966 at Boise in the County of Ada in the State of Idaho, solemnize the rites of matrimony between Warren William Gibbons / 011 of Boise in the County of Ada and Stephanie Ann Boebert of Boise in the State of Idaho and Idaho of Ada, in the County of Ada of the State of Idaho, in the presence of Michele D. Hudson and James M. Margrave

WITNESS My Hand at the County aforesaid, this 9th day of January, A. D. 1966

In the presence of:

Michele D. Hudson

and James M. Margrave

Frank L. Rearick

Date received by County Recorder JAN 13 1966 9:10 A.M.; Signature Clarence A. Planting County Recorder; Recorded Book 64, Page 141; Date Received by State Registrar JAN 21 1966

(Use typewriter and/or black ink)

Officiant should send this copy back to the County Recorder immediately.

DH 61-027

INDEXED

BOOK 64 PAGE 132 INST. No. 630335

Department of Health
Bureau of Vital Statistics
Boise, Idaho

STATE OF IDAHO

State File No. 022
County File No. 38697

County of Ada 01

Marriage License

KNOW ALL MEN BY THIS CERTIFICATE: That any regularly ordained minister of the Gospel, authorized by the rites and usages of the church or denomination of Christians, Hebrews, or religious body of which he may be a member, or any judge or Justice of the Peace, or competent officer to whom this may come, he not knowing of any lawful impediments thereto, is hereby authorized and empowered to solemnize the rites of Matrimony between:

GROOM	AND	BRIDE
1. Full Name Barney Harry Blanchard 2 555		9. Full Name Deborah Jean Hyatt 2 555
2. Address: Brisbane (City) San Mateo (County) Calif (State) 05		10. Address Stockton (City) San Joaquin (County) Calif. (State) 05
3. Age 21 4. Color or Race 5. Single X 6. Widowed 7. Divorced		11. Age 15 12. Color or Race 13. Single X 14. Widowed 15. Divorced
8. Birthplace: City Riverside State Calif. 1		16. Maiden Name if previously married
		17. Birthplace: City French Camp State Calif. 1

And to certify the same to said parties, or either of them under his hand and seal, in his ministerial or official capacity, and thereupon he is required to deliver this copy to the parties so married.

IN TESTIMONY WHEREOF, I have hereunto set my hand and affixed my official seal, at Boise, Ada County, Idaho, this 10 day of Jan, A. D. 1966.

CLARENCE A. PLANTING
Recorder

Jenny [signature]
Deputy

Marriage Certificate

I, Orvil E. Stiles, a minister of the gospel residing at Boise, in the county of Ada in the State of Idaho do certify that, in accordance with the authority on me conferred by the above license, I did on this 10th day of January, in the year A. D. 1966 at Boise in the County of Ada 011 in the State of Idaho, solemnize the rites of matrimony between Barney Harry Blanchard of Brisbane in the County of San Mateo of the State of California and Deborah Jean Hyatt of Stockton, in the County of San Joaquin of the State of California, in the presence of Viola Blanchard and Winifred Lawrence

WITNESS My Hand at the County aforesaid, this tenth day of January, A. D. 1966

In the presence of:

Viola Blanchard

and Winifred T. Lawrence

Rev. Orvil E. Stiles

Date received by County Recorder 1-13-66 10:40 A.M. Signature Clarence A. Planting County Recorder; Recorded Book 64 Page 132; Date Received by State Registrar JAN 17 1966

DH 61-027

INDEXED

(Use typewriter and/or black ink)

Officiant should send this copy back to the County Recorder immediately.

INST. No. 630344 BOOK 64 PAGE 137

Department of Health
Bureau of Vital Statistics
Boise, Idaho

STATE OF IDAHO

State File No. 023
County File No. 38703

(Use typewriter and/or black ink)

Officiant should send this copy back to the County Recorder immediately.

County of Ada 01

Marriage License

KNOW ALL MEN BY THIS CERTIFICATE: That any regularly ordained minister of the Gospel, authorized by the rites and usages of the church or denomination of Christians, Hebrews, or religious body of which he may be a member, or any judge or Justice of the Peace, or competent officer to whom this may come, he not knowing of any lawful impediments thereto, is hereby authorized and empowered to solemnize the rites of Matrimony between:

GROOM		AND	BRIDE	
1. Full Name	Ynocencio Catalino / 200		9. Full Name	Hannelore Renate Hoalst / 200
2. Address:	Mountain Home (City) Elmore (County) Idaho (State) 13		10. Address	Mountain Home (City) Elmore (County) Idaho (State) 13
3. Age 62	4. Color or Race	5. Single X 6. Widowed 7. Divorced	11. Age 22	12. Color or Race 13. Single 14. Widowed 15. Divorced X
8. Birthplace: City	Bilbao State Spain 2		16. Maiden Name if previously married	Hönisch
			17. Birthplace: City	Gleiwitz State Germany 2

And to certify the same to said parties, or either of them under his hand and seal, in his ministerial or official capacity, and thereupon he is required to deliver this copy to the parties so married.

IN TESTIMONY WHEREOF, I have hereunto set my hand and affixed my official seal, at Boise, Ada County, Idaho, this 10th day of January A.D. 1966

CLARENCE A. PLANTING
Recorder

Rees Warner
Deputy

Marriage Certificate

I, Frank E. Chalfant, Jr., a Justice of the Peace residing at Boise, in the county of Ada in the State of Idaho do certify that, in accordance with the authority on me conferred by the above license, I did on this 10th day of January, 1966 in the year A. D. 19 66 at Boise in the County of Ada 011, in the State of Idaho, solemnize the rites of matrimony between Ynocencio Catalino of Mountain Home in the County of Elmore of the State of Idaho and Hannelore Renate Hoalst of Mountain Home, in the County of Elmore of the State of Idaho, in the presence of Kay Coats and William D. Owens

WITNESS My Hand at the County aforesaid, this 10th day of January, A. D. 1966

In the presence of:

Kay Coats

and Wm. Owens

Frank E. Chalfant Jr.

Date received by County Recorder 1-12-66 10:30 A.M. Signature Clarence A. Planting County Recorder; Recorded Book 64, Page 137, Date Received by State Registrar JAN 17 1966

INDEX 61-027

BOOK 64 PAGE 138 INST. NO 630347

Department of Health
Bureau of Vital Statistics
Boise, Idaho

STATE OF IDAHO

State File No. 024
County File No. 38696

County of Ada 01

Marriage License

KNOW ALL MEN BY THIS CERTIFICATE: That any regularly ordained minister of the Gospel, authorized by the rites and usages of the church or denomination of Christians, Hebrews, or religious body of which he may be a member, or any judge or Justice of the Peace, or competent officer to whom this may come, he not knowing of any lawful impediments thereto, is hereby authorized and empowered to solemnize the rites of Matrimony between:

GROOM		BRIDE
1. Full Name	John William Francoeur, Jr. 2 555	9. Full Name Pamela Dianne Alexander 2 555
2. Address:	Roseburg (City) Douglas (County) Oregon (State) 38	10. Address Winston (City) Douglas (County) Oregon (State) 98
3. Age 18	4. Color or Race	5. Single x 6. Widowed 7. Divorced
8. Birthplace: City	Myrtle Point State Oregon /	16. Maiden Name if previously married
		17. Birthplace: City Roseburg State Oregon /
11. Age 17	12. Color or Race	13. Single x 14. Widowed 15. Divorced

And to certify the same to said parties, or either of them under his hand and seal, in his ministerial or official capacity, and thereupon he is required to deliver this copy to the parties so married.

IN TESTIMONY WHEREOF, I have hereunto set my hand and affixed my official seal, at Boise, Ada County, Idaho, this 10th day of January, A. D. 1966.

CLARENCE A. PLANTING
Recorder

Reta Warner
Deputy

Marriage Certificate

I, J.F. Cromwell 2 Justice of the Peace, residing at Boise, in the county of Ada in the State of Idaho do certify that, in accordance with the authority on me conferred by the above license, I did on this 10th day of January, in the year A. D. 1966 at Boise in the County of Ada 01, in the State of Idaho, solemnize the rites of matrimony between John William Francoeur Jr. of Roseburg in the County of Douglas in the State of Oregon and Pamela Dianne Alexander of Winston in the County of Douglas of the State of Oregon, in the presence of Easter Alexander and Don Alexander

WITNESS My Hand at the County aforesaid, this 10th day of January, A. D. 1966

In the presence of:
Easter Alexander
and Don Alexander

J F Cromwell

Date received by County Recorder 1-12-66 10:30 A.M.; Signature Clarence A. Planting County Recorder; Recorded Book 64, Page 138; Date Received by State Registrar JAN 17 1966

(Use typewriter and/or black ink)

Officiant should send this copy back to the County Recorder immediately.

INDEXED

PH-61-027

BOOK 64 PAGE 136 INST. No. 630343

Department of Health
Bureau of Vital Statistics
Boise, Idaho

STATE OF IDAHO

State File No. 025
County File No. 38699

County of Ada 01

Marriage License

KNOW ALL MEN BY THIS CERTIFICATE: That any regularly ordained minister of the Gospel, authorized by the rites and usages of the church or denomination of Christians, Hebrews, or religious body of which he may be a member, or any judge or Justice of the Peace, or competent officer to whom this may come, he not knowing of any lawful impediments thereto, is hereby authorized and empowered to solemnize the rites of Matrimony between:

GROOM		AND	BRIDE	
1. Full Name	Roy Eugene Howell II 2 555		9. Full Name	Joyce Faye Krause 2 555
2. Address:	Elgin (City) Union (County) Oregon (State) 38		10. Address	Elgin (City) Union (County) Oregon (State) 38
3. Age 21	4. Color or Race	5. Single X 6. Widowed 7. Divorced /	11. Age 20	12. Color or Race 13. Single 14. Widowed 15. Divorced X
8. Birthplace: City	Roswell State N. Mexico		16. Maiden Name if previously married	French
			17. Birthplace: City	Warroad State Minnesota

And to certify the same to said parties, or either of them under his hand and seal, in his ministerial or official capacity, and thereupon he is required to deliver this copy to the parties so married.

IN TESTIMONY WHEREOF, I have hereunto set my hand and affixed my official seal, at Boise, Ada County, Idaho, this 10th day of January, A. D. 1966.

CLARENCE A. PLANTING
Recorder

Dona J. Miller
Deputy

Marriage Certificate

I, Frank E. Chalfant, Jr. 2 Justice of the Peace, a
residing at Boise, in the county of Ada in the State of Idaho do certify that, in accordance with the authority on me conferred by the above license, I did on this 10th day of January, in the year A. D. 1966 at Boise in the County of Ada 01 in the State of Idaho, solemnize the rites of matrimony between Roy Eugene Howell II of Elgin in the County of Union, of the State of Oregon and Joyce Faye Krause of Elgin in the County of Union, of the State of Oregon, in the presence of Camille Johnson and Kay Coats

WITNESS My Hand at the County aforesaid, this 10th day of January, A. D. 1966

In the presence of:
Camille Johnson
and Kay Coats

Frank E. Chalfant, Jr.

Date received by County Recorder 1-12-66 10:30 A M; Signature Clarence A. Planting County Recorder; Recorded Book 64, Page 136; Date Received by State Registrar JAN 17 1966

(Use typewriter and/or black ink)

Officiant should send this copy back to the County Recorder immediately.

INDEXED

61-027

BOOK 64 PAGE 136 INST. No. 630342

Department of Health
Bureau of Vital Statistics
Boise, Idaho

STATE OF IDAHO

State File No. 026
County File No. 38700

County of Ada 01

Marriage License

KNOW ALL MEN BY THIS CERTIFICATE: That any regularly ordained minister of the Gospel, authorized by the rites and usages of the church or denomination of Christians, Hebrews, or religious body of which he may be a member, or any judge or Justice of the Peace, or competent officer to whom this may come, he not knowing of any lawful impediments thereto, is hereby authorized and empowered to solemnize the rites of Matrimony between:

GROOM		AND	BRIDE	
1. Full Name	Kenneth Bain Nickell 2 555		9. Full Name	Vicki Marcelle Goldman 2 555
2. Address: City	Los Angeles		10. Address City	Los Angeles
County	L. A.		County	L. A.
State	Calif 05		State	Calif. 05
3. Age 18	4. Color or Race	5. Single X 6. Widowed 7. Divorced	11. Age 17	12. Color or Race 13. Single X 14. Widowed 15. Divorced
8. Birthplace: City	Los Angeles		16. Maiden Name if previously married	
State	Calif. /		17. Birthplace: City	Los Angeles
			State	Calif /

And to certify the same to said parties, or either of them under his hand and seal, in his ministerial or official capacity, and thereupon he is required to deliver this copy to the parties so married.

IN TESTIMONY WHEREOF, I have hereunto set my hand and affixed my official seal, at Boise, Ada County, Idaho, this 10 day of Jan., A. D. 19 66.

CLARENCE A. PLANTING
Recorder

Jenny Lyth
Deputy

Marriage Certificate

I, Frank E. Chalfant, Jr., a Justice of the Peace residing at Boise, in the county of Ada in the State of Idaho do certify that, in accordance with the authority on me conferred by the above license, I did on this 10th day of January, in the year A. D. 19 66 at Boise in the County of Ada 01, in the State of Idaho, solemnize the rites of matrimony between Kenneth Bain Nickell of Los Angeles in the County of Los Angeles of the State of California and Vicki Marcelle Goldman of Los Angeles, in the County of Los Angeles of the State of California, in the presence of Kay Coats and Barbara Kirkland

WITNESS My Hand at the County aforesaid, this 10th day of January, A. D. 19 66

In the presence of: Kay Coats

and Barbara Kirkland

Harold G. Chalfant

Date received by County Recorder 1-12-66 10:30 A.M.; Signature Clarence A. Planting County Recorder; Recorded Book 64, Page 136; Date Received by State Registrar JAN 17 1966

DH 61-027

INDEXED

(Use typewriter and/or black ink)

Officiant should send this copy back to the County Recorder immediately.

INST. No. 630341 BOOK 64 PAGE 135

027

Department of Health
Bureau of Vital Statistics
Boise, Idaho

STATE OF IDAHO

State File No.
County File No. 38698

(Use typewriter and/or black ink)

County of Ada 01

Marriage License

KNOW ALL MEN BY THIS CERTIFICATE: That any regularly ordained minister of the Gospel, authorized by the rites and usages of the church or denomination of Christians, Hebrews, or religious body of which he may be a member, or any judge or Justice of the Peace, or competent officer to whom this may come, he not knowing of any lawful impediments thereto, is hereby authorized and empowered to solemnize the rites of Matrimony between:

GROOM		AND	BRIDE	
1. Full Name	Timothy Wade Atkins / 011		9. Full Name	LaVern Jean Bedal / 011
2. Address:	Boise (City) Ada (County) Idaho (State) / 3		10. Address	Boise (City) Ada (County) Idaho (State) / 3
3. Age	18		11. Age	17
4. Color or Race			12. Color or Race	
5. Single	X		13. Single	X
6. Widowed			14. Widowed	
7. Divorced	/		15. Divorced	
8. Birthplace: City	Boise		16. Maiden Name if previously married	
State	Idaho		17. Birthplace: City	Emmett
			State	Idaho /

And to certify the same to said parties, or either of them under his hand and seal, in his ministerial or official capacity, and thereupon he is required to deliver this copy to the parties so married.

IN TESTIMONY WHEREOF, I have hereunto set my hand and affixed my official seal, at Boise, Ada County, Idaho, this 10 day of Jan, A. D. 19 66.

CLARENCE A. PLANTING
Recorder

Jenny Gee
Deputy

Marriage Certificate

I, Frank E. Chalfant, Jr., a Justice of the Peace residing at Boise, in the county of Ada in the State of Idaho do certify that, in accordance with the authority on me conferred by the above license, I did on this 10th day of January, in the year A. D. 19 66 at Boise in the County of Ada 011, in the State of Idaho, solemnize the rites of matrimony between Timothy Wade Atkins of Boise in the County of Ada, of the State of Idaho and LaVern Jean Bedal of Boise, in the County of Ada of the State of Idaho, in the presence of Tom Atkins and Paula Bedal

WITNESS My Hand at the County aforesaid, this 10th day of January, A. D. 19 66

In the presence of: Tom Atkins

and Paula Bedal

Frank E. Chalfant

Officiant should send this copy back to the County Recorder immediately.

Date received by County Recorder 1-17-64 Signature Clarence A. Planting County Recorder; Recorded Book 64, Page 135; Date Received by State Registrar JAN 17 1966

10:30 A.M

INDEXED

DH 61-027

INST. No 630718 BOOK 64 PAGE 143

Department of Health
Bureau of Vital Statistics
Boise, Idaho

STATE OF IDAHO

State File No. 028
38704
County File No.

County of Ada 01

Marriage License

KNOW ALL MEN BY THIS CERTIFICATE: That any regularly ordained minister of the Gospel, authorized by the rites and usages of the church or denomination of Christians, Hebrews, or religious body of which he may be a member, or any judge or Justice of the Peace, or competent officer to whom this may come, he not knowing of any lawful impediments thereto, is hereby authorized and empowered to solemnize the rites of Matrimony between:

GROOM		AND	BRIDE	
1. Full Name	Donald Lee Gay / 240		9. Full Name	Aurora Teresa Hernandez / 142
2. Address:	Gooding (City) Gooding (County) Idaho (State) / 3		10. Address	Nampa (City) Canyon (County) Idaho (State) / 3
3. Age 24	4. Color or Race	5. Single X	6. Widowed	7. Divorced /
			11. Age 24	12. Color or Race 13. Single X 14. Widowed 15. Divorced
8. Birthplace: City	Mount Moriah State Missouri		16. Maiden Name if previously married	
			17. Birthplace: City	Elko State Nevada /

And to certify the same to said parties, or either of them under his hand and seal, in his ministerial or official capacity, and thereupon he is required to deliver this copy to the parties so married.

IN TESTIMONY WHEREOF, I have hereunto set my hand and affixed my official seal, at Boise, Ada County, Idaho, this 11th day of January, A. D. 1966.

Clarence A. Planting
Recorder
Deputy

Marriage Certificate 2

I, J.F. Cromwell, a Justice of the Peace residing at Boise, in the county of Ada in the State of Idaho do certify that, in accordance with the authority on me conferred by the above license, I did on this 11th day of January, in the year A. D. 1966 at Boise in the County of Ada 011 in the State of Idaho, solemnize the rites of matrimony between Donald Lee Gay of Gooding in the County of Gooding, of the State of Idaho and Aurora Teresa Hernandez of Nampa, in the County of Canyon of the State of Idaho, in the presence of Elmer White and Kay Coats

WITNESS My Hand at the County aforesaid, this 11th day of January, A. D. 1966

In the presence of:
Elmer Rutter
and Kay Coats

J. F. Cromwell

Date received by County Recorder JAN 18 1966 9:10 A.M.; Signature Clarence A. Planting County Recorder; Recorded Book 64, Page 143.; Date Received by State Registrar JAN 21 1966

(Use typewriter and/or black ink)

Officiant should send this copy back to the County Recorder immediately.

INDEXED 61-027

AUG 29 1966

INST. No. 630719 BOOK 64 PAGE 143

Department of Health
Bureau of Vital Statistics
Boise, Idaho

STATE OF IDAHO

State File No. 38701 029
County File No.

County of Ada 01

Marriage License

KNOW ALL MEN BY THIS CERTIFICATE: That any regularly ordained minister of the Gospel, authorized by the rites and usages of the church or denomination of Christians, Hebrews, or religious body of which he may be a member, or any judge or Justice of the Peace, or competent officer to whom this may come, he not knowing of any lawful impediments thereto, is hereby authorized and empowered to solemnize the rites of Matrimony between:

GROOM		AND	BRIDE	
1. Full Name	Milford Charles Hull 1 011		9. Full Name	Maria Cruz Vasquez 2 555
2. Address:	Boise (City) Ada (County) Idaho (State) 13		10. Address	San Pedro (City) Sula, Honduras (County) (State) 52
3. Age 56	4. Color or Race	5. Single	6. Widowed	7. Divorced X
8. Birthplace: City	Estherville State Iowa 1		11. Age 42	12. Color or Race 13. Single 14. Widowed 15. Divorced X
			16. Maiden Name if previously married	Pineda de Vasquez
			17. Birthplace: City	Esperanza State Honduras 2

And to certify the same to said parties, or either of them under his hand and seal, in his ministerial or official capacity, and thereupon he is required to deliver this copy to the parties so married.

IN TESTIMONY WHEREOF, I have hereunto set my hand and affixed my official seal, at Boise, Ada County, Idaho, this 10th day of January, A. D. 19 66

CLARENCE A. PLANTING
Recorder

Beth Warner
Deputy

Marriage Certificate

I, J.F. Cromwell, a Justice of the Peace residing at Boise, in the county of Ada in the State of Idaho do certify that, in accordance with the authority on me conferred by the above license, I did on this 11th day of January, in the year A. D. 19 66 at Boise in the County of Ada 011, in the State of Idaho, solemnize the rites of matrimony between Milford Charles Hull of Boise in the County of Ada in the State of Idaho and Maria Cruz Vasquez of San Pedro in the County of Sula of the State of Honduras, in the presence of Eldeana Keeler and Kay Coats

WITNESS My Hand at the County aforesaid, this 11th day of January, A. D. 19 66

In the presence of:

Eldeana Keeler

and Kay Coats

J.F. Cromwell

Date received by County Recorder JAN 19 1966 9:10 A.M. Signature Clarence A. Planting County Recorder; Recorded Book 64 Page 143; Date Received by State Registrar JAN 21 1966

INDEXED

BH 61-027

(Use typewriter and/or black ink)

Officiant should send this copy back to the County Recorder immediately.

BOOK 64 PAGE 144 INST. No. 630720

Department of Health
Bureau of Vital Statistics
Boise, Idaho

STATE OF IDAHO

State File No. 38693
County File No. 030

(Use typewriter and/or black ink)

County of Ada

Marriage License

KNOW ALL MEN BY THIS CERTIFICATE: That any regularly ordained minister of the Gospel, authorized by the rites and usages of the church or denomination of Christians, Hebrews, or religious body of which he may be a member, or any judge or Justice of the Peace, or competent officer to whom this may come, he not knowing of any lawful impediments thereto, is hereby authorized and empowered to solemnize the rites of Matrimony between:

GROOM		AND	BRIDE	
1. Full Name	Jimmie Alan Richards 2 555		9. Full Name	Myrna Marie Boehm 1 020
2. Address: City	Strathmore County Tulare State California 05		10. Address City	Indian Valley County Adams State Idaho 13
3. Age 19	4. Color or Race	5. Single X 6. Widowed 7. Divorced	11. Age 20	12. Color or Race 13. Single X 14. Widowed 15. Divorced
8. Birthplace: City	Detroit State Michigan		16. Maiden Name if previously married	
			17. Birthplace: City	Council State Idaho

And to certify the same to said parties, or either of them under his hand and seal, in his ministerial or official capacity, and thereupon he is required to deliver this copy to the parties so married.

IN TESTIMONY WHEREOF, I have hereunto set my hand and affixed my official seal, at Boise, Ada County, Idaho, this 7th day of January, A. D. 19 66.

CLARENCE A. PLANTING
Recorder

Norma Smith
Deputy

Marriage Certificate

I, Mack M. Cray Jr., a Baptist Minister residing at Boise, in the county of Ada in the State of Idaho do certify that, in accordance with the authority on me conferred by the above license, I did on this 11th day of January, in the year A. D. 1966 at Boise in the County of Ada 010 in the State of Idaho, solemnize the rites of matrimony between Jimmie Alan Richards of Strathmore in the County of Tulare, of the State of California and Myrna Marie Boehm of Indian Valley, in the County of Adams of the State of Idaho, in the presence of Robert E. Whitlock and Phyllis H. Steiner

WITNESS My Hand at the County aforesaid, this eleventh day of January, A. D. 1966

In the presence of:

Robert E. Whitlock

and Phyllis H. Steiner

Rev. Mack M. Cray Jr.

Officiant

Date received by County Recorder JAN 18 1966 9:10 A.M.; Signature Clarence A. Planting County Recorder; Recorded Book 64, Page 144; Date Received by State Registrar JAN 21 1966

Officiant should send this copy back to the County Recorder immediately.

INDEXED

DH 61-027

BOOK 64 PAGE 142 INST. No. 630717

Department of Health
Bureau of Vital Statistics
Boise, Idaho

STATE OF IDAHO

State File No. 031
County File No. 38710

County of Ada 01

Marriage License

KNOW ALL MEN BY THIS CERTIFICATE: That any regularly ordained minister of the Gospel, authorized by the rites and usages of the church or denomination of Christians, Hebrews, or religious body of which he may be a member, or any judge or Justice of the Peace, or competent officer to whom this may come, he not knowing of any lawful impediments thereto, is hereby authorized and empowered to solemnize the rites of Matrimony between:

GROOM		AND	BRIDE	
1. Full Name	Irving Charles McClure / 011		9. Full Name	Joy Lenna Burke / - 011
2. Address:	Boise (City) Ada (County) Idaho (State) / 13		10. Address	Boise (City) Ada (County) Idaho (State) / 13
3. Age 24	4. Color or Race	5. Single X 6. Widowed 7. Divorced	11. Age 21	12. Color or Race 13. Single X 14. Widowed 15. Divorced
8. Birthplace: City	Fort Worth State Texas /		16. Maiden Name if previously married	/
			17. Birthplace: City	Pasadena State California

And to certify the same to said parties, or either of them under his hand and seal, in his ministerial or official capacity, and thereupon he is required to deliver this copy to the parties so married.

IN TESTIMONY WHEREOF, I have hereunto set my hand and affixed my official seal, at Boise, Ada County, Idaho, this 12th day of January, A. D. 1966.

Clarence A. Planting
Recorder

Mildred Francis
Deputy

Marriage Certificate

I, Frank E. Chalfant, Jr., a Justice of the Peace residing at Boise, in the county of Ada in the State of Idaho do certify that, in accordance with the authority on me conferred by the above license, I did on this 12th day of January, in the year A. D. 1966 at Boise in the County of Ada 011 in the State of Idaho, solemnize the rites of matrimony between Irving Charles Mc Clure of Boise in the County of Ada, of the State of Idaho and Joy Lenna Burke of Boise in the County of Ada, of the State of Idaho, in the presence of Eldeane Keeler and Kay Coats

WITNESS My Hand at the County aforesaid, this 12th day of January, A. D. 1966

In the presence of:

Eldeane Keeler

and Kay Coats

Frank E. Chalfant, Jr.

Date received by County Recorder JAN 13 9:10 A.M; Signature Clarence A. Planting, County Recorder; Recorded Book 64, Page 142; Date Received by State Registrar JAN 21 1966

INDEXED

I-027

(Use typewriter and/or black ink)

Officiant should send this copy back to the County Recorder immediately.

INST. No. 630854 BOOK 64 PAGE 149

Department of Health
Bureau of Vital Statistics
Boise, Idaho

STATE OF IDAHO

State File No. 032
County File No. 38706

County of Ada 01

Marriage License

KNOW ALL MEN BY THIS CERTIFICATE: That any regularly ordained minister of the Gospel, authorized by the rites and usages of the church or denomination of Christians, Hebrews, or religious body of which he may be a member, or any judge or Justice of the Peace, or competent officer to whom this may come, he not knowing of any lawful impediments thereto, is hereby authorized and empowered to solemnize the rites of Matrimony between:

GROOM		AND	BRIDE	
1. Full Name	Victor Lee Coy	1 011	9. Full Name	Karen Rae Sparks 1 011
2. Address:	Boise (City) Ada (County) Idaho (State)	13	10. Address	Boise (City) Ada (County) Idaho (State) 13
3. Age 22	4. Color or Race 5. Single X 6. Widowed 7. Divorced /		11. Age 22	12. Color or Race 13. Single X 14. Widowed 15. Divorced
8. Birthplace: City	Carthage State Missouri		16. Maiden Name if previously married	
			17. Birthplace: City	Boise State Idaho/

And to certify the same to said parties, or either of them under his hand and seal, in his ministerial or official capacity, and thereupon he is required to deliver this copy to the parties so married.

IN TESTIMONY WHEREOF, I have hereunto set my hand and affixed my official seal, at Boise, Ada County, Idaho, this 11 day of Jan., A. D. 1966.

CLARENCE A. PLANTING
Recorder

Jenny Lytle
Deputy

Marriage Certificate

I, C G Hollar, a a preacher of the Gospel residing at Boise, in the county of Ada in the State of Idaho do certify that, in accordance with the authority on me conferred by the above license, I did on this 14 day of January, in the year A. D. 1966 at Boise in the County of Ada 011, in the State of Idaho, solemnize the rites of matrimony between Victor Lee Coy of Boise in the County of Ada, of the State of Idaho and Karen Rae Sparks of Boise, in the County of Ada of the State of Idaho, in the presence of Venture Coy and Carolyn Sparks

WITNESS My Hand at the County aforesaid, this 14 day of January, A. D. 1966

In the presence of:

James R Sparks & Venture Coy

and Carolyn Sparks

C G Hollar

Date received by County Recorder 1-19-66 10:00 A.M Signature Clarence A. Planting County Recorder; Recorded Book 64, Page 149; Date Received by State Registrar JAN 21 1966

(Use typewriter and/or black ink)

Officiant should send this copy back to the County Recorder immediately.

INDEXED

DH 61-027

INST. No. 630722 BOOK 64 PAGE 145

(Use typewriter and/or black ink)

Officiant should send this copy back to the County Recorder immediately.

Department of Health
Bureau of Vital Statistics
Boise, Idaho

STATE OF IDAHO

State File No. 033
County File No. 38702

County of Ada 01

Marriage License

KNOW ALL MEN BY THIS CERTIFICATE: That any regularly ordained minister of the Gospel, authorized by the rites and usages of the church or denomination of Christians, Hebrews, or religious body of which he may be a member, or any judge or Justice of the Peace, or competent officer to whom this may come, he not knowing of any lawful impediments thereto, is hereby authorized and empowered to solemnize the rites of Matrimony between:

GROOM		AND	BRIDE	
1. Full Name	Ronald Henry Kubas 1-011		9. Full Name	Lynda Lee Reidle 1-011
2. Address:	Meridian (City) Ada (County) Idaho/3 (State)		10. Address	Meridian (City) Ada (County) Idaho/3 (State)
3. Age	19		11. Age	18
4. Color or Race			12. Color or Race	
5. Single	X		13. Single	X
6. Widowed			14. Widowed	
7. Divorced	/		15. Divorced	
8. Birthplace: City	Dickinson State N. Dakota		16. Maiden Name if previously married	/
			17. Birthplace: City	Fairview State Montana

And to certify the same to said parties, or either of them under his hand and seal, in his ministerial or official capacity, and thereupon he is required to deliver this copy to the parties so married.

IN TESTIMONY WHEREOF, I have hereunto set my hand and affixed my official seal, at Boise, Ada County, Idaho, this 12th day of January A.D. 1966

CLARENCE A. PLANTING
Recorder
Ben Warner
Deputy

Marriage Certificate

I, FRANK E. CHALFANT, JR., a 2 Justice of the Peace residing at Boise, in the county of Ada in the State of Idaho do certify that, in accordance with the authority on me conferred by the above license, I did on this 14th day of January, in the year A. D. 19 66 at Meridian in the County of Ada 010, in the State of Idaho, solemnize the rites of matrimony between Ronald Henry Kubas of Meridian in the County of Ada of the State of Idaho and Lynda Lee Reidle of Meridian, in the County of Ada of the State of Idaho, in the presence of David J. Klug and Viola M. Ledford

WITNESS My Hand at the County aforesaid, this 14th day of January, A. D. 19 66

In the presence of: David J. Klug and Viola M. Ledford

Frank E. Chalfant

Date received by County Recorder JAN 18 1966 9:10 A.M.; Signature Clarence A. Planting County Recorder; Recorded Book 64, Page 145; Date Received by State Registrar JAN 21 1966

INDEXED

BH 61-027

INST. No. 630723 BOOK 64 PAGE 145

034

Department of Health
Bureau of Vital Statistics
Boise, Idaho

STATE OF IDAHO

State File No. 38705
County File No.

County of Ada 01

Marriage License

KNOW ALL MEN BY THIS CERTIFICATE: That any regularly ordained minister of the Gospel, authorized by the rites and usages of the church or denomination of Christians, Hebrews, or religious body of which he may be a member, or any judge or Justice of the Peace, or competent officer to whom this may come, he not knowing of any lawful impediments thereto, is hereby authorized and empowered to solemnize the rites of Matrimony between:

GROOM		AND	BRIDE	
1. Full Name	George Samuel Spillard 2 555		9. Full Name	Claudia Lynne Whittier 1 011
2. Address:	Arcadia (City) L. A. (County) California 05 (State)		10. Address	Boise (City) Ada (County) Idaho 19 (State)
3. Age 21	4. Color or Race	5. Single X 6. Widowed	7. Divorced	11. Age 18 12. Color or Race 13. Single X 14. Widowed 15. Divorced
8. Birthplace: City	Twin Falls State Idaho		16. Maiden Name if previously married	
			17. Birthplace: City San Diego State California	

And to certify the same to said parties, or either of them under his hand and seal, in his ministerial or official capacity, and thereupon he is required to deliver this copy to the parties so married.

IN TESTIMONY WHEREOF, I have hereunto set my hand and affixed my official seal, at Boise, Ada County, Idaho, this 12th day of January, A. D. 19 66.

Clarence A. Planting
Recorder

Deputy

Marriage Certificate

I, Reverend John A. Hash, a misister of the gospel residing at Boise, in the county of Ada in the State of Idaho do certify that, in accordance with the authority on me conferred by the above license, I did on this 14 day of January, in the year A. D. 19 66 at Boise in the County of Ada 011, in the State of Idaho, solemnize the rites of matrimony between George Samuel Spillard of Arcadia in the County of Los Angeles, of the State of California and Claudia Lynne Whittier of Boise, in the County of Ada of the State of Idaho, in the presence of John Spillard and Janet M. Dolan

WITNESS My Hand at the County aforesaid, this Fourteenth day of January, A. D. 19 66

In the presence of: John Spillard

and Janet M. Dolan John A. Hash

Date received by County Recorder JAN 19 1966 9:10 A.M.; Signature Clarence A. Planting County Recorder; Recorded Book 64, Page 145; Date Received by State Registrar JAN 21 1966

(Use typewriter and/or black ink)

Officiant should send this copy back to the County Recorder immediately.

INDEXED 61-027

BOOK 64 PAGE 154 INST. No. 631281

Department of Health
Bureau of Vital Statistics
Boise, Idaho

STATE OF IDAHO

State File No. 035
County File No. 38714

County of Ada 01

Marriage License

KNOW ALL MEN BY THIS CERTIFICATE: That any regularly ordained minister of the Gospel, authorized by the rites and usages of the church or denomination of Christians, Hebrews, or religious body of which he may be a member, or any judge or Justice of the Peace, or competent officer to whom this may come, he not knowing of any lawful impediments thereto, is hereby authorized and empowered to solemnize the rites of Matrimony between:

GROOM		AND	BRIDE	
1. Full Name	Thomas Kent Hodgert 2 555		9. Full Name	Margaret Karen Reeves 2 555
2. Address: City	Hermiston		10. Address City	Hermiston
County	Umatilla		County	Umatilla
State	Oregon 38		State	Oregon 38
3. Age	17		11. Age	15
4. Color or Race			12. Color or Race	
5. Single	X		13. Single	X
6. Widowed			14. Widowed	
7. Divorced	/		15. Divorced	
8. Birthplace: City	Elk City		16. Maiden Name if previously married	
State	Oklahoma		17. Birthplace: City	Pendleton
			State	Oregon /

And to certify the same to said parties, or either of them under his hand and seal, in his ministerial or official capacity, and thereupon he is required to deliver this copy to the parties so married.

IN TESTIMONY WHEREOF, I have hereunto set my hand and affixed my official seal, at Boise, Ada County, Idaho, this 14th day of January, A. D. 1966

Clarence A. Planting
Recorder

Deputy

Marriage Certificate

I, Kermit Paul Kaczor, a ordained Lutheran pastor residing at 1819 W. Jefferson, Boise, in the county of Ada in the State of Idaho do certify that, in accordance with the authority on me conferred by the above license, I did on this 14th day of January, in the year A. D. 1966 at St. Paul's Lutheran in the County of Ada 01, in the State of Idaho, solemnize the rites of matrimony between Thomas Kent Hodgert of Hermiston in the County of Umatilla, of the State of Oregon and Margaret Karen Reeves of Hermiston, in the County of Umatilla of the State of Oregon, in the presence of Betty M. Hodgert and Nadine Vandine

WITNESS My Hand at the County aforesaid, this 14th day of January, A. D. 1966

In the presence of:
Betty M Hodgert
and Nadine Vandine

Kermit Paul Kaczor

Date received by County Recorder JAN 25 1966 4:00 PM Signature Clarence A. Planting County Recorder; Recorded Book 64, Page 154; Date Received by State Registrar JAN 27 1966

INDEXED

DH 61-027

(Use typewriter and/or black ink)

Officiant should send this copy back to the County Recorder immediately.

MAR 3 1 1966

631710 BOOK 64 PAGE 161

Department of Health
Bureau of Vital Statistics
Boise, Idaho

STATE OF IDAHO

State File No. 036
County File No. 38711

(Use typewriter and/or black ink)

County of Ada 01

Marriage License

KNOW ALL MEN BY THIS CERTIFICATE: That any regularly ordained minister of the Gospel, authorized by the rites and usages of the church or denomination of Christians, Hebrews, or religious body of which he may be a member, or any judge or Justice of the Peace, or competent officer to whom this may come, he not knowing of any lawful impediments thereto, is hereby authorized and empowered to solemnize the rites of Matrimony between:

GROOM		AND	BRIDE	
1. Full Name	Rodger Lee Mathews / 011		9. Full Name	Sheryl Sue Johnson / 011
2. Address:	Boise (City) Ada (County) Idaho / 3 (State)		10. Address	Boise (City) Ada (County) Idaho / 3 (State)
3. Age 20	4. Color or Race	5. Single X	6. Widowed	7. Divorced
			11. Age 19	12. Color or Race 13. Single X 14. Widowed 15. Divorced
8. Birthplace: City	Salmon State Idaho /		16. Maiden Name if previously married	
			17. Birthplace: City	Idaho Falls State Idaho /

And to certify the same to said parties, or either of them under his hand and seal, in his ministerial or official capacity, and thereupon he is required to deliver this copy to the parties so married.

IN TESTIMONY WHEREOF, I have hereunto set my hand and affixed my official seal, at Boise, Ada County, Idaho, this 13th day of January, A. D. 1966.

Clarence A. Planting
Recorder

Deputy

Marriage Certificate

I, RONALD G. CARTER, a duly ordained Bishop, L.D.S. Church residing at Boise, in the county of Ada in the State of Idaho do certify that, in accordance with the authority on me conferred by the above license, I did on this 14th day of January, in the year A. D. 1966 at 3706 Taft, Boise in the County of Ada 011, in the State of Idaho, solemnize the rites of matrimony between RODGER LEE MATHEWS of Boise in the County of Ada, of the State of Idaho and SHERYL SUE JOHNSON of Boise, in the County of Ada of the State of Idaho, in the presence of Loy H. Johnson and Carl R. Mathews

WITNESS My Hand at the County aforesaid, this 14th day of January, A. D. 1966

In the presence of:

Loy H. Johnson

and Carl R. Mathews

Ronald G. Carter.

Date received by County Recorder 2-1-66; Signature Clarence A. Planting County Recorder; Recorded Book 64, Page 161; Date Received by State Registrar

8:40 P.M

Officiant should send this copy back to the County Recorder immediately.

INDEXED 61-027

INST. No. 630726 BOOK 64 PAGE 147

037

Department of Health
Bureau of Vital Statistics
Boise, Idaho

STATE OF IDAHO

State File No. 38715
County File No.

County of Ada 01

Marriage License

KNOW ALL MEN BY THIS CERTIFICATE: That any regularly ordained minister of the Gospel, authorized by the rites and usages of the church or denomination of Christians, Hebrews, or religious body of which he may be a member, or any judge or Justice of the Peace, or competent officer to whom this may come, he not knowing of any lawful impediments thereto, is hereby authorized and empowered to solemnize the rites of Matrimony between:

GROOM		AND	BRIDE	
1. Full Name	John William Calhoun / 011		9. Full Name	Colleen J. Young / 011
2. Address:	Boise (City) Ada (County) Idaho (State) 13		10. Address	Meridian (City) Ada (County) Idaho (State) 13
3. Age 37	4. Color or Race	5. Single	6. Widowed	7. Divorced X
			11. Age 31	12. Color or Race 13. Single 14. Widowed X 15. Divorced
8. Birthplace: City	Cape Fair State Missouri		16. Maiden Name if previously married	Clay /
			17. Birthplace: City	Lebanon State S. Dakota

And to certify the same to said parties, or either of them under his hand and seal, in his ministerial or official capacity, and thereupon he is required to deliver this copy to the parties so married.

IN TESTIMONY WHEREOF, I have hereunto set my hand and affixed my official seal, at Boise, Ada County, Idaho, this 14th day of January, A. D. 1966.

Clarence A. Planting
Recorder

Deputy

Marriage Certificate

I, Harold Lachmann, a Lutheran minister residing at Boise, in the county of Ada in the State of Idaho do certify that, in accordance with the authority on me conferred by the above license, I did on this 15th day of January, in the year A. D. 1966 at Boise in the County of Ada 011, in the State of Idaho, solemnize the rites of matrimony between John William Calhoun of Boise in the County of Ada, of the State of Idaho and Colleen J. Young of Meridian, in the County of Ada of the State of Idaho in the presence of Glenn Giesler and Denise Giesler

WITNESS My Hand at the County aforesaid, this 15th day of January, A. D. 1966

In the presence of:
Glenn Giesler
and Denise Giesler

Harold Lachmann

Date received by County Recorder JAN 18 1966 9:10 A.M. Signature Clarence A. Planting County Recorder; Recorded Book 64, Page 147; Date Received by State Registrar JAN 21 1966

(Use typewriter and/or black ink)

Officiant should send this copy back to the County Recorder immediately.

INDEXED

PH 61-027

BOOK 64 PAGE 144 INST. No. 630721

Department of Health
Bureau of Vital Statistics
Boise, Idaho

STATE OF IDAHO

State File No. 038
County File No. 3817

(Use typewriter and/or black ink)

County of Ada 01

Marriage License

KNOW ALL MEN BY THIS CERTIFICATE: That any regularly ordained minister of the Gospel, authorized by the rites and usages of the church or denomination of Christians, Hebrews, or religious body of which he may be a member, or any judge or Justice of the Peace, or competent officer to whom this may come, he not knowing of any lawful impediments thereto, is hereby authorized and empowered to solemnize the rites of Matrimony between:

GROOM		AND	BRIDE	
1. Full Name	Lawrence Michael Sanchez 2 555		9. Full Name	Lillian Loretta Campos 2 555
2. Address:	Los Angeles (City) Los Angeles (County) Calif 05 (State)		10. Address	Montebello (City) Los Angeles (County) Calif. 05 (State)
3. Age	20		11. Age	20
4. Color or Race			12. Color or Race	
5. Single	X		13. Single	X
6. Widowed			14. Widowed	
7. Divorced			15. Divorced	
8. Birthplace: City	Los Angeles State Calif		16. Maiden Name if previously married	
			17. Birthplace: City	Los Angeles State Calif

And to certify the same to said parties, or either of them under his hand and seal, in his ministerial or official capacity, and thereupon he is required to deliver this copy to the parties so married.

IN TESTIMONY WHEREOF, I have hereunto set my hand and affixed my official seal, at Boise, Ada County, Idaho, this 15th day of January A.D. 1966

CLARENCE A. PLANTING
Recorder

Beth Warner
Deputy

Marriage Certificate

I, Frank E. Chalfant, Jr., a Justice of the Peace residing at Boise, in the county of Ada in the State of Idaho do certify that, in accordance with the authority on me conferred by the above license, I did on this 15th day of January, in the year A. D. 1966 at Boise in the County of Ada 01, in the State of Idaho, solemnize the rites of matrimony between Lawrence Michael Sanchez of Los Angeles in the County of Los Angeles of the State of California and Lillian Loretta Campos of Montebello, in the County of Los Angeles of the State of California, in the presence of Beth Warner and Charles Kreis

WITNESS My Hand at the County aforesaid, this 15 day of Jan, A. D. 1966

In the presence of:

Beth Warner

and Charles Kreis

Frank E. Chalfant Jr.

Officiant should send this copy back to the County Recorder immediately.

Date received by County Recorder JAN 17 1966; Signature Clarence A. Planting County Recorder; Recorded Book 64 Page 144; Date Received by State Registrar JAN 24 1966

9:10 A.M

INDEXED

SH 61-027

BOOK 64 PAGE 146 INST. No. 630725

Department of Health
Bureau of Vital Statistics
Boise, Idaho

STATE OF IDAHO

State File No. 039
County File No. 38708

County of Ada 01

Marriage License

KNOW ALL MEN BY THIS CERTIFICATE: That any regularly ordained minister of the Gospel, authorized by the rites and usages of the church or denomination of Christians, Hebrews, or religious body of which he may be a member, or any judge or Justice of the Peace, or competent officer to whom this may come, he not knowing of any lawful impediments thereto, is hereby authorized and empowered to solemnize the rites of Matrimony between:

GROOM		AND	BRIDE	
1. Full Name	Lawrence Frank Miller 2 555		9. Full Name	Victoria Louise Hackney 1 011
2. Address:	Spirit Lake (City) Dickinson (County) Iowa 16 (State)		10. Address	Boise (City) Ada (County) Idaho 13 (State)
3. Age 22	4. Color or Race	5. Single X 6. Widowed	7. Divorced	11. Age 20 12. Color or Race 13. Single X 14. Widowed 15. Divorced
8. Birthplace: City	Spirit Lake State Iowa /		16. Maiden Name if previously married	
			17. Birthplace: City	Boise State Idaho /

And to certify the same to said parties, or either of them under his hand and seal, in his ministerial or official capacity, and thereupon he is required to deliver this copy to the parties so married.

IN TESTIMONY WHEREOF, I have hereunto set my hand and affixed my official seal at Boise, Ada County, Idaho, this 12th day of January, A. D. 1966.

CLARENCE A. PLANTING
Recorder

Ruth Warner
Deputy

Marriage Certificate

I, Wendell L. Coe & Raymond A. Thompson, a Ministers of The Methodist Church residing at Boise, in the county of Ada in the State of Idaho do certify that, in accordance with the authority on me conferred by the above license, I did on this 15 th day of January in the year A. D. 1966 at Boise in the County of Ada in the State of Idaho, solemnize the rites of matrimony between Lawrence Frank Miller of Spirit Lake in the County of Dickinson, of the State of Iowa and Victoria Louise Hackney of Boise, in the County of Ada of the State of Idaho, in the presence of Mrs. Karen M. Burnam and Jerry E. Miller

WITNESS My Hand at the County aforesaid, this 15th day of January, A. D. 1966

In the presence of:
Mrs. Karen M. Burnam
and Jerry E. Miller

Wendell L. Coe Raymond A. Thompson

Date received by County Recorder JAN 18 1966; Signature Clarence A. Planting County Recorder; Recorded Book 64, Page 146; Date Received by State Registrar JAN 21 1966

9:10 A.M

(Use typewriter and/or black ink)

Officiant should send this copy back to the County Recorder immediately.

DH 61-027

BOOK 64 PAGE 146 INST. No. 630724

Department of Health
Bureau of Vital Statistics
Boise, Idaho

STATE OF IDAHO

State File No. 040 38716
County File No.

County of Ada 01

Marriage License

KNOW ALL MEN BY THIS CERTIFICATE: That any regularly ordained minister of the Gospel, authorized by the rites and usages of the church or denomination of Christians, Hebrews, or religious body of which he may be a member, or any judge or Justice of the Peace, or competent officer to whom this may come, he not knowing of any lawful impediments thereto, is hereby authorized and empowered to solemnize the rites of Matrimony between:

GROOM		AND	BRIDE	
1. Full Name	Billie Joe Medford / 011		9. Full Name	Donna May Faulkner / 011
2. Address:	Boise (City) Ada (County) Idaho (State) /3		10. Address	Boise (City) Ada (County) State /3
3. Age 23	4. Color or Race ... 5. Single ... 6. Widowed ... 7. Divorced X /		11. Age 26	12. Color or Race ... 13. Single ... 14. Widowed ... 15. Divorced X
8. Birthplace: City	Broken Bowl State Oklahoma		16. Maiden Name if previously married	Hall /
			17. Birthplace: City	Lamar State Nebraska

And to certify the same to said parties, or either of them under his hand and seal, in his ministerial or official capacity, and thereupon he is required to deliver this copy to the parties so married.

IN TESTIMONY WHEREOF, I have hereunto set my hand and affixed my official seal, at Boise, Ada County, Idaho, this 14th day of January, A. D. 19 66.

CLARENCE A. PLANTING
Recorder

Norma Smith
Deputy

Marriage Certificate

I, Raymond A Thompson, a Methodist Minister residing at Boise, in the county of Ada in the State of Idaho do certify that, in accordance with the authority on me conferred by the above license, I did on this 15th day of January, in the year A. D. 19 66 at Boise in the County of Ada, in the State of Idaho, solemnize the rites of matrimony between Billie Joe Medford of Boise in the County of Ada, of the State of Idaho and Donna May Faulkner of Boise, in the County of Ada of the State of Idaho, in the presence of Eunice Carnell and Edward J. DeGroot

WITNESS My Hand at the County aforesaid, this 15th day of January, A. D. 19 66

In the presence of:

Eunice Carnell

and Edward J. DeGroot

Raymond A. Thompson

Date received by County Recorder JAN 18 1966 9:10 A.M.; Signature Clarence A. Planting County Recorder; Recorded Book 64, Page 146; Date Received by State Registrar JAN 21 1966

INDEXED 61-027

(Use typewriter and/or black ink)

Officiant should send this copy back to the County Recorder immediately.

BOOK 64 PAGE 148 INST. No. 630728

Department of Health
Bureau of Vital Statistics
Boise, Idaho

STATE OF IDAHO

State File No. 041
County File No. 3872

County of Ada 01

Marriage License

KNOW ALL MEN BY THIS CERTIFICATE: That any regularly ordained minister of the Gospel, authorized by the rites and usages of the church or denomination of Christians, Hebrews, or religious body of which he may be a member, or any judge or Justice of the Peace, or competent officer to whom this may come, he not knowing of any lawful impediments thereto, is hereby authorized and empowered to solemnize the rites of Matrimony between:

GROOM		AND	BRIDE	
1. Full Name	James W. Blaine / 370		9. Full Name	Delores Elsie Morrow / 011
2. Address:	Murphy (City) Owyhee (County) Idaho (State) / 13		10. Address	Boise (City) Ada (County) Idaho (State) / 13
3. Age 55	4. Color or Race	5. Single	6. Widowed	7. Divorced X
			11. Age 47	12. Color or Race 13. Single 14. Widowed 15. Divorced X
8. Birthplace: City	Boise State Idaho /		16. Maiden Name if previously married	Morrow
			17. Birthplace: City	Prescott State Arizona /

And to certify the same to said parties, or either of them under his hand and seal, in his ministerial or official capacity, and thereupon he is required to deliver this copy to the parties so married.

IN TESTIMONY WHEREOF, I have hereunto set my hand and affixed my official seal, at Boise, Ada County, Idaho, this 13 day of Jan., A. D. 1966.

CLARENCE A. PLANTING
Recorder

Jenny Lee
Deputy

Marriage Certificate

I, David A. Choate, a Minister of the Gospel residing at Boise, in the county of Ada in the State of Idaho do certify that, in accordance with the authority on me conferred by the above license, I did on this 15th day of January in the year A. D. 1966 at Boise in the County of ADA 011, in the State of Idaho, solemnize the rites of matrimony between James W. Blaine of Murphy in the County of Owyhee, of the State of Idaho and Delores Elsie Morrow of Boise, in the County of Ada of the State of Idaho, in the presence of Betty B. Walters and John R. Blaine

WITNESS My Hand at the County aforesaid, this Fifteenth day of January, A. D. 1966

In the presence of:

Betty B. Walters

and John R. Blaine

Rev. David A. Choate

Date received by County Recorder JAN 18 1966 9:10 A.M.; Signature Clarence A. Planting County Recorder; Recorded Book 64, Page 148; Date Received by State Registrar JAN 21 1966

(Use typewriter and/or black ink)

Officiant should send this copy back to the County Recorder immediately.

INDEXED

61-027

BOOK 64 PAGE 148 INST. No. 630729

Department of Health
Bureau of Vital Statistics
Boise, Idaho

STATE OF IDAHO

State File No. 042
County File No. 38702

County of Ada 01

Marriage License

KNOW ALL MEN BY THIS CERTIFICATE: That any regularly ordained minister of the Gospel, authorized by the rites and usages of the church or denomination of Christians, Hebrews, or religious body of which he may be a member, or any judge or Justice of the Peace, or competent officer to whom this may come, he not knowing of any lawful impediments thereto, is hereby authorized and empowered to solemnize the rites of Matrimony between:

GROOM		AND	BRIDE	
1. Full Name	Edwin A. Novak 2 555		9. Full Name	Doris Valene Nelson 1 011
2. Address:	Wichita (City) Butler (County) Kansas (State) 17		10. Address	Boise (City) Ada (County) Idaho (State) 13
3. Age 22	4. Color or Race	5. Single X 6. Widowed	11. Age 23	12. Color or Race 13. Single X 14. Widowed 15. Divorced
8. Birthplace: City	Clay County State W. Va		16. Maiden Name if previously married	
			17. Birthplace: City	Boise State Idaho

And to certify the same to said parties, or either of them under his hand and seal, in his ministerial or official capacity, and thereupon he is required to deliver this copy to the parties so married.

IN TESTIMONY WHEREOF, I have hereunto set my hand and affixed my official seal, at Boise, Ada County, Idaho, this 10th day of January, A. D. 1966.

CLARENCE A. PLANTING
Recorder

Deputy

Marriage Certificate

I Walter L. Taggart, Elder of Church of Jesus Christ of L.D.S. residing at Homedale, in the county of Owyhee in the State of Idaho do certify that, in accordance with the authority on me conferred by the above license, I did on this 15 day of Jan, in the year A. D. 1966 at Homedale in the County of Owyhee 370, in the State of Idaho, solemnize the rites of matrimony between Edwin A Novak of Wichita in the County of Butler, of the State of Kansas and Doris Valene Nelson of Homedale, in the County of Owyhee of the State of Idaho, in the presence of Warren E Nelson and Charles Fletcher

WITNESS My Hand at the County aforesaid, this 15 day of Jan, A. D. 1966

In the presence of:

Warren E Nelson

and Charles F Fletcher

Walter L Taggart

Date received by County Recorder JAN 18 1966; Signature Clarence A. Planting County Recorder; Recorded Book 64, Page 148; Date Received by State Registrar JAN 21 1966

9:10 A.M.

INDEXED

61-027

(Use typewriter and/or black ink).

Officiant should send this copy back to the County Recorder immediately.

INST. No 630730 BOOK 64 PAGE 149

043

Department of Health
Bureau of Vital Statistics
Boise, Idaho

STATE OF IDAHO

State File No. 38713
County File No.

County of Ada 01

Marriage License

KNOW ALL MEN BY THIS CERTIFICATE: That any regularly ordained minister of the Gospel, authorized by the rites and usages of the church or denomination of Christians, Hebrews, or religious body of which he may be a member, or any judge or Justice of the Peace, or competent officer to whom this may come, he not knowing of any lawful impediments thereto, is hereby authorized and empowered to solemnize the rites of Matrimony between:

GROOM		AND	BRIDE	
1. Full Name	Donald Robert Johnson 2 555		9. Full Name	Andrea Jeanne Pugh 1 011
2. Address:	San Francisco (City) San Francisco (County) Cal. (State) 05		10. Address	Boise (City) Ada (County) Idaho (State) 13
3. Age 34	4. Color or Race	5. Single	6. Widowed	7. Divorced X
11. Age 26	12. Color or Race	13. Single	14. Widowed	15. Divorced X
8. Birthplace: City	Boise	State	Idaho /	
16. Maiden Name if previously married				Adams /
17. Birthplace: City			Seattle	State Washington

And to certify the same to said parties, or either of them under his hand and seal, in his ministerial or official capacity, and thereupon he is required to deliver this copy to the parties so married.

IN TESTIMONY WHEREOF, I have hereunto set my hand and affixed my official seal, at Boise, Ada County, Idaho, this 14th day of January, A. D. 1966.

Clarence A. Planting
Recorder

Deputy

Marriage Certificate

I, Meredith R. Groves, a Minister of the Gospel residing at Boise, in the county of Ada in the State of Idaho do certify that, in accordance with the authority on me conferred by the above license, I did on this 15th day of January, in the year A. D. 1966 at Boise in the County of Ada 011, in the State of Idaho, solemnize the rites of matrimony between Donald Robert Johnson of San Francisco in the County of San Francisco, of the State of California and Andrea Jeanne Pugh of Boise, in the County of Ada of the State of Idaho, in the presence of Walter Hayes and Mrs. Sharon Hance

WITNESS My Hand at the County aforesaid, this fifteenth day of January, A. D. 1966

In the presence of: Walter Hayes

and Mrs. Sharon Hance

Meredith R. Groves

Date received by County Recorder JAN 18 1966 9:10 A.M.; Signature Clarence A. Planting County Recorder; Recorded Book 64, Page 149; Date Received by State Registrar JAN 21 1966

INDEXED

61-027

(Use typewriter and/or black ink)

Officiant should send this copy back to the County Recorder immediately.

BOOK 64 PAGE 150 INST. No 630856

Department of Health
Bureau of Vital Statistics
Boise, Idaho

STATE OF IDAHO

State File No. 044 38681
County File No.

County of Ada 01

Marriage License

KNOW ALL MEN BY THIS CERTIFICATE: That any regularly ordained minister of the Gospel, authorized by the rites and usages of the church or denomination of Christians, Hebrews, or religious body of which he may be a member, or any judge or Justice of the Peace, or competent officer to whom this may come, he not knowing of any lawful impediments thereto, is hereby authorized and empowered to solemnize the rites of Matrimony between:

GROOM		AND	BRIDE	
1. Full Name	John Michael Ingham / 011		9. Full Name	Laura Mae Bassett / 011
2. Address:	Meridian (City) Ada (County) Idaho (State) / 13		10. Address	Boise (City) Ada (County) Idaho (State) / 13
3. Age 22	4. Color or Race	5. Single X	6. Widowed	7. Divorced /	11. Age 20	12. Color or Race	13. Single	14. Widowed	15. Divorced X
8. Birthplace: City	Oakland State California		16. Maiden Name if previously married	Quinn
			17. Birthplace: City	Caliente State Nevada /

And to certify the same to said parties, or either of them under his hand and seal, in his ministerial or official capacity, and thereupon he is required to deliver this copy to the parties so married.

IN TESTIMONY WHEREOF, I have hereunto set my hand and affixed my official seal, at Boise, Ada County, Idaho, this 4th day of January, A. D. 19 66.

CLARENCE A. PLANTING
Recorder

Nona Smith
Deputy

Marriage Certificate

I, Marvin E. Greene, an Ordained Lutheran Minister residing at Nampa, in the county of Canyon in the State of Idaho do certify that, in accordance with the authority on me conferred by the above license, I did on this 15th day of January, in the year A. D. 19 66 at Nampa in the County of Canyon 142, in the State of Idaho, solemnize the rites of matrimony between John Michael Ingham of Meridian in the County of Ada, of the State of Idaho and Laura Mae Bassett of Boise, in the County of Ada of the State of Idaho, in the presence of Judith Ann Temple and Richard allen Graham

WITNESS My Hand at the County aforesaid, this Fifteenth day of January, A. D. 19 66

In the presence of:

Judith Ann Temple

and Richard allen Graham

Rev. Marvin E. Greene

Date received by County Recorder 1-19-66 10:00 A.M. Signature Clarence A. Planting County Recorder; Recorded Book 64, Page 150; Date Received by State Registrar JAN 21 1966

INDEXED

Officiant should send this copy back to the County Recorder immediately. (Use typewriter and/or black ink)

1-027

INST. No. 631295 BOOK 64 PAGE 161

Department of Health
Bureau of Vital Statistics
Boise, Idaho

STATE OF IDAHO

State File No. 045
County File No. 38705

County of Ada 01

Marriage License

KNOW ALL MEN BY THIS CERTIFICATE: That any regularly ordained minister of the Gospel, authorized by the rites and usages of the church or denomination of Christians, Hebrews, or religious body of which he may be a member, or any judge or Justice of the Peace, or competent officer to whom this may come, he not knowing of any lawful impediments thereto, is hereby authorized and empowered to solemnize the rites of Matrimony between:

GROOM		AND	BRIDE	
1. Full Name	Everett Edward Watkins / 011		9. Full Name	Janie Marie Taylor / 011
2. Address:	Boise (City) Ada (County) Idaho (State) 13		10. Address	Boise (City) Ada (County) Idaho (State) 13
3. Age 21	4. Color or Race	5. Single X	6. Widowed	7. Divorced
8. Birthplace: City	Harrison State Arkansas /		11. Age 20	12. Color or Race 13. Single 14. Widowed 15. Divorced X
			16. Maiden Name if previously married	Egbert
			17. Birthplace: City	Twin Falls State Idaho /

And to certify the same to said parties, or either of them under his hand and seal, in his ministerial or official capacity, and thereupon he is required to deliver this copy to the parties so married.

IN TESTIMONY WHEREOF, I have hereunto set my hand and affixed my official seal, at Boise, Ada County, Idaho, this 11th day of January, A. D. 1966.

Clarence A. Planting
Recorder

Mildred Francis
Deputy

Marriage Certificate

I, Grady W. Cantrell, a Minister residing at 1220 Liberty, in the county of Ada in the State of Idaho do certify that, in accordance with the authority on me conferred by the above license, I did on this 15 day of January, in the year A. D. 1966 at Boise in the County of Ada 011, in the State of Idaho, solemnize the rites of matrimony between Everett Edward Watkins of Boise in the County of Ada, of the State of Idaho and Janie Marie Taylor of Boise, in the County of Ada of the State of Idaho, in the presence of Robert E. Watkins and Patricia Anne (Watkins)

WITNESS My Hand at the County aforesaid, this Jan 15 day of January, A. D. 1966

In the presence of:

Robert E. Watkins
and Patricia Anne Watkins

Grady W. Cantrell

Date received by County Recorder JAN 25 1966 4:00 P.M.; Signature Clarence A. Planting County Recorder; Recorded Book 64, Page 161; Date Received by State Registrar

INDEXED

61-027

(Use typewriter and/or black ink)

Officiant should send this copy back to the County Recorder immediately.

INST. No. 630714 BOOK 64 PAGE 141

Department of Health
Bureau of Vital Statistics
Boise, Idaho

STATE OF IDAHO

State File No. 046
County File No. 38715

(Use typewriter and/or black ink)

County of Ada 01

Marriage License

KNOW ALL MEN BY THIS CERTIFICATE: That any regularly ordained minister of the Gospel, authorized by the rites and usages of the church or denomination of Christians, Hebrews, or religious body of which he may be a member, or any judge or Justice of the Peace, or competent officer to whom this may come, he not knowing of any lawful impediments thereto, is hereby authorized and empowered to solemnize the rites of Matrimony between:

GROOM		AND	BRIDE	
1. Full Name	Thomas Owen McGrath 2 555		9. Full Name	Ann Elizabeth Secrist 2 555
2. Address: City	Santa Monica		10. Address City	Santa Monica
County	L. A.		County	L. A.
State	Calif. 05		State	Calif. 05
3. Age 20	4. Color or Race	5. Single X	11. Age 19	12. Color or Race 13. Single X
6. Widowed	7. Divorced		14. Widowed	15. Divorced
8. Birthplace: City	Santa Monica		16. Maiden Name if previously married	
State	Calif.		17. Birthplace: City	Massiloon
			State	Ohio

And to certify the same to said parties, or either of them under his hand and seal, in his ministerial or official capacity, and thereupon he is required to deliver this copy to the parties so married.

IN TESTIMONY WHEREOF, I have hereunto set my hand and affixed my official seal, at Boise, Ada County, Idaho, this 17 day of Jan., A. D. 19 66.

CLARENCE A. PLANTING
Recorder

Jenny Fyfe
Deputy

Marriage Certificate

I, J. F. Cromwell, a Justice of the Peace residing at Boise, in the county of Ada in the State of Idaho do certify that, in accordance with the authority on me conferred by the above license, I did on this 17th day of January, in the year A. D. 19 66 at Boise in the County of Ada of the State of Idaho, solemnize the rites of matrimony between Thomas Owen McGrath of Santa Monica in the County of L. A. and Ann Elizabeth Secrist of Santa Monica in the County of L. A. of the State of Califurnia, in the presence of Eldeane Keeler and Kay Coats

WITNESS My Hand at the County aforesaid, this 17th day of January, A. D. 19 66

In the presence of:

Eldeane Keeler

and Kay Coats

J. F. Cromwell

Date received by County Recorder JAN 18 1966 9:10 A.M.; Signature Clarence A. Planting County Recorder; Recorded Book 64, Page 141; Date Received by State Registrar JAN 21 1966

Officiant should send this copy back to the County Recorder immediately.

INDEXED 61-027

BOOK 64 PAGE 150 INST. No. 630855

Department of Health
Bureau of Vital Statistics
Boise, Idaho

STATE OF IDAHO

State File No. 047
County File No. 38720

County of Ada 01

Marriage License

KNOW ALL MEN BY THIS CERTIFICATE: That any regularly ordained minister of the Gospel, authorized by the rites and usages of the church or denomination of Christians, Hebrews, or religious body of which he may be a member, or any judge or Justice of the Peace, or competent officer to whom this may come, he not knowing of any lawful impediments thereto, is hereby authorized and empowered to solemnize the rites of Matrimony between:

GROOM		BRIDE	
1. Full Name	Salathiel Charles Masterson III	9. Full Name	Kathleen Kit Schmidt
2. Address: City	El Sobrante	10. Address: City	El Cerrito
County	Contra Costa	County	Contra Costa
State	Calif	State	Calif
3. Age	19	11. Age	18
4. Color or Race		12. Color or Race	
5. Single	X	13. Single	X
6. Widowed		14. Widowed	
7. Divorced		15. Divorced	
8. Birthplace: City	Albany	16. Maiden Name if previously married	/
State	California	17. Birthplace: City	Oakland
		State	California

And to certify the same to said parties, or either of them under his hand and seal, in his ministerial or official capacity, and thereupon he is required to deliver this copy to the parties so married.

IN TESTIMONY WHEREOF, I have hereunto set my hand and affixed my official seal, at Boise, Ada County, Idaho, this 17th day of January, A.D. 1966.

Clarence A. Planting
Recorder

Deputy

Marriage Certificate

I, Frank E. Chalfant, Jr., a Justice of the Peace residing at Boise, in the county of Ada in the State of Idaho do certify that, in accordance with the authority on me conferred by the above license, I did on this 17th day of January, in the year A. D. 1966 at Boise in the County of Ada, in the State of Idaho, solemnize the rites of matrimony between Salathiel Charles Masterson III of El Sobrante in the County of Contra Costa, of the State of California and Kathleen Kit Schmidt of El Cerrito, in the County of Contra Costa of the State of California, in the presence of Eldeane Keeler and Kay Coats

WITNESS My Hand at the County aforesaid, this 17th day of January, A. D. 1966

In the presence of:

Eldeane Keeler

and Kay Coats

Frank E. Chalfant, Jr.

Date received by County Recorder 1-19-66; Signature Clarence A. Planting County Recorder; Recorded Book 64, Page 150; Date Received by State Registrar JAN 21 1966

10:00 A.M.

INDEXED

81-027

(Use typewriter and/or black ink)

Officiant should send this copy back to the County Recorder immediately.

INST. No. 630858 BOOK 64 PAGE 151

(Use typewriter and/or black ink)

Officiant should send this copy back to the County Recorder immediately.

Department of Health
Bureau of Vital Statistics
Boise, Idaho

STATE OF IDAHO

State File No. 048
County File No. 38726

County of Ada 01

Marriage License

KNOW ALL MEN BY THIS CERTIFICATE: That any regularly ordained minister of the Gospel, authorized by the rites and usages of the church or denomination of Christians, Hebrews, or religious body of which he may be a member, or any judge or Justice of the Peace, or competent officer to whom this may come, he not knowing of any lawful impediments thereto, is hereby authorized and empowered to solemnize the rites of Matrimony between:

GROOM		AND	BRIDE	
1. Full Name	Bruce Craig Storr 2 555		9. Full Name	Jo Ann Taylor 1 040
2. Address:	Matawan (City) Monmouth (County) New Jersey (State) 3/		10. Address	Paris (City) Bear Lake (County) Idaho (State) 13
3. Age	25		11. Age	20
4. Color or Race			12. Color or Race	
5. Single	X		13. Single	X
6. Widowed			14. Widowed	
7. Divorced	/		15. Divorced	
8. Birthplace: City	New Brunswick State New Jersey		16. Maiden Name if previously married	
			17. Birthplace: City	Montpelier State Idaho /

And to certify the same to said parties, or either of them under his hand and seal, in his ministerial or official capacity, and thereupon he is required to deliver this copy to the parties so married.

IN TESTIMONY WHEREOF, I have hereunto set my hand and affixed my official seal, at Boise, Ada County, Idaho, this 18th day of January, A. D. 1966.

Clarence A. Planting
Recorder

Deputy

Marriage Certificate

I, J.F. Cromwell, a 2 Justice of the Peace residing at Boise, in the county of Ada in the State of Idaho do certify that, in accordance with the authority on me conferred by the above license, I did on this 18th day of January, in the year A. D. 1966 at Boise in the County of Ada 011, in the State of Idaho, solemnize the rites of matrimony between Bruce Craig Storr of Matawan in the County of Monmouth, of the State of New Jersey and Jo Ann Taylor of Paris, in the County of Bear Lake of the State of Idaho, in the presence of Kay Coats and Mickael Slemp

WITNESS My Hand at the County aforesaid, this 18th day of January, A. D. 1966

In the presence of:
Kay Coats
and Mickael Slemp

J F Cromwell

Date received by County Recorder 1-19-66 10:00 A.M. Signature Clarence A. Planting County Recorder; Recorded Book 64, Page 151; Date Received by State Registrar JAN 27 1966

INDEXED 61-027

BOOK 64 PAGE 152 INST. No 630859

Department of Health
Bureau of Vital Statistics
Boise, Idaho

STATE OF IDAHO

State File No. 049
County File No. 38724

(Use typewriter and/or black ink)

County of Ada 01

Marriage License

KNOW ALL MEN BY THIS CERTIFICATE: That any regularly ordained minister of the Gospel, authorized by the rites and usages of the church or denomination of Christians, Hebrews, or religious body of which he may be a member, or any judge or Justice of the Peace, or competent officer to whom this may come, he not knowing of any lawful impediments thereto, is hereby authorized and empowered to solemnize the rites of Matrimony between:

GROOM		AND	BRIDE	
1. Full Name	Wilbur Ray Gettmann 2 555		9. Full Name	Patricia Ann Liedtke 2 555
2. Address:	Hermiston (City) Umatilla (County) Oregon (State) 38		10. Address:	Pendleton (City) Umatilla (County) X Oregon (State) 38
3. Age 22	4. Color or Race	5. Single X 6. Widowed 7. Divorced	11. Age 20	12. Color or Race 13. Single 14. Widowed 15. Divorced
8. Birthplace: City	Walla Walla State Washington		16. Maiden Name if previously married	
			17. Birthplace: City	Jamestown State N. D.

And to certify the same to said parties, or either of them under his hand and seal, in his ministerial or official capacity, and thereupon he is required to deliver this copy to the parties so married.

IN TESTIMONY WHEREOF, I have hereunto set my hand and affixed my official seal, at Boise, Ada County, Idaho, this 18 day of Jan, A.D. 19 66.

CLARENCE A. PLANTING
Recorder
Jenny Lyle
Deputy

Marriage Certificate

I, C. A. Planting, a Minister of the Gospel residing at Boise, in the county of Ada in the State of Idaho do certify that, in accordance with the authority on me conferred by the above license, I did on this 18th day of January, in the year A. D. 1966 at Boise in the County of Ada 01, in the State of Idaho, solemnize the rites of matrimony between Wilbur Ray Gettmann of Hermiston in the County of Umatilla, of the State of Oregon and Patricia Ann Liedtke of Pendleton, in the County of Umatilla of the State of Oregon, in the presence of Margaret E. Fiske and Walter D Fiske

WITNESS My Hand at the County aforesaid, this 18th day of January, A. D. 1966

In the presence of:
Margaret E. Fiske
and Walter D Fiske

Rev. C. A. Planting

Officiant should send this copy back to the County Recorder immediately.

Date received by County Recorder 1-19-66 10:00 A.M Signature [illegible] County Recorder; Recorded Book 64, Page 153; Date Received by State Registrar JAN 27 1966

PH 61-027

INDEXED

BOOK 64 PAGE 154 INST. No. 631282

Department of Health
Bureau of Vital Statistics
Boise, Idaho

STATE OF IDAHO

State File No. 050
County File No. 38722

(Use typewriter and/or black ink)

County of Ada 01

Marriage License

KNOW ALL MEN BY THIS CERTIFICATE: That any regularly ordained minister of the Gospel, authorized by the rites and usages of the church or denomination of Christians, Hebrews, or religious body of which he may be a member, or any judge or Justice of the Peace, or competent officer to whom this may come, he not knowing of any lawful impediments thereto, is hereby authorized and empowered to solemnize the rites of Matrimony between:

GROOM		AND	BRIDE	
1. Full Name	Donald Clifton Putman 2 555		9. Full Name	Diane Theresa Alm 2 555
2. Address:	Seattle (City) King (County) Wash. (State) 48		10. Address	Seattle (City) King (County) Wash. (State) 48
3. Age 18	4. Color or Race ... 5. Single X 6. Widowed ... 7. Divorced ...		11. Age 18	12. Color or Race ... 13. Single X 14. Widowed ... 15. Divorced ...
8. Birthplace: City	Yuba City State Calif.		16. Maiden Name if previously married	
			17. Birthplace: City	Flushing State N.Y.

And to certify the same to said parties, or either of them under his hand and seal, in his ministerial or official capacity, and thereupon he is required to deliver this copy to the parties so married.

IN TESTIMONY WHEREOF, I have hereunto set my hand and affixed my official seal, at Boise, Ada County, Idaho, this 19 day of Jan., A. D. 1966.

CLARENCE A. PLANTING
Recorder

Jimmy Lyle
Deputy

Marriage Certificate

I, Frank E. Chalfant, Jr., Justice of the Peace residing at Boise, a in the county of Ada in the State of Idaho do certify that, in accordance with the authority on me conferred by the above license, I did on this 19th day of January in the year A. D. 1966 at Boise in the County of Ada of the State of Idaho, solemnize the rites of matrimony between Donald Clifton Putman of Seattle in the County of King and Diane Theresa Alm of Seattle in the County of King of the State of Washington, in the presence of Eldeane Keeler and Robert C. Youngstrom

WITNESS My Hand at the County aforesaid, this 19th day of January, A. D. 1966

In the presence of:

Eldeane Keeler

and Robert C. Youngstrom

Frank E. Chalfant, Jr.

Date received by County Recorder JAN 25 1966 11:00 AM Signature Clarence A. Planting County Recorder; Recorded Book 64 Page 154; Date Received by State Registrar JAN 27 1966

Officiant should send this copy back to the County Recorder immediately.

INDEXED

61-027

INST. No. 631280 BOOK 64 PAGE 153

Department of Health
Bureau of Vital Statistics
Boise, Idaho

STATE OF IDAHO

State File No. 051
County File No. 38728

(Use typewriter and/or black ink)

County of Ada 01

Marriage License

KNOW ALL MEN BY THIS CERTIFICATE: That any regularly ordained minister of the Gospel, authorized by the rites and usages of the church or denomination of Christians, Hebrews, or religious body of which he may be a member, or any judge or Justice of the Peace, or competent officer to whom this may come, he not knowing of any lawful impediments thereto, is hereby authorized and empowered to solemnize the rites of Matrimony between:

GROOM		AND	BRIDE	
1. Full Name	Wilford Devon Williams 2 555		9. Full Name	Patricia Louise Wells 1 011
2. Address: City	Cottonwood		10. Address City	Boise
County	Shasta		County	Ada
State	Calif. 05		State	Idaho 13
3. Age 23 4. Color or Race	5. Single X 6. Widowed 7. Divorced		11. Age 19 12. Color or Race	13. Single X 14. Widowed 15. Divorced
8. Birthplace: City	Lakeview		16. Maiden Name if previously married	
State	Oregon		17. Birthplace: City	Boise
			State	Idaho 1

And to certify the same to said parties, or either of them under his hand and seal, in his ministerial or official capacity, and thereupon he is required to deliver this copy to the parties so married.

IN TESTIMONY WHEREOF, I have hereunto set my hand and affixed my official seal, at Boise, Ada County, Idaho, this 19 day of Jan., A. D. 1966.

CLARENCE A. PLANTING
Recorder

Jenny Lytle
Deputy

Marriage Certificate

I, Elijah H. Broadbent, a Bishop of The Church of Jesus Christ of Latter Day Saints residing at Boise, in the county of Ada in the State of Idaho do certify that, in accordance with the authority on me conferred by the above license, I did on this 20th day of January, in the year A. D. 1966 at Boise in the County of Ada 011 g, in the State of Idaho, solemnize the rites of matrimony between Wilford Devon Williams of Cottonwood in the County of Shasta, of the State of California and Patricia Louise Wells of Boise, in the County of Ada of the State of Idaho, in the presence of Jerry L. Wells and Sally L. Vanderwood.

WITNESS My Hand at the County aforesaid, this 20th day of January, A. D. 1966

In the presence of:

Sally Vanderwood

and Jerry L. Wells

Elijah H. Broadbent

Date received by County Recorder JAN 25 1966 4:00 PM; Signature Clarence A. Planting County Recorder; Recorded Book 64, Page 153; Date Received by State Registrar JAN 27 1966

INDEXED

DH 61-027

Officiant should send this copy back to the County Recorder immediately.

MAY 13 1969

BOOK 64 PAGE 152 INST. NO. 63107

(Use typewriter and/or black ink)

Officiant should send this copy back to the County Recorder immediately.

Department of Health
Bureau of Vital Statistics
Boise, Idaho

STATE OF IDAHO

State File No. 052
County File No. 38732

County of Ada 01

Marriage License

KNOW ALL MEN BY THIS CERTIFICATE: That any regularly ordained minister of the Gospel, authorized by the rites and usages of the church or denomination of Christians, Hebrews, or religious body of which he may be a member, or any judge or Justice of the Peace, or competent officer to whom this may come, he not knowing of any lawful impediments thereto, is hereby authorized and empowered to solemnize the rites of Matrimony between:

GROOM		AND	BRIDE	
1. Full Name	Kenneth Michael Krause 555		9. Full Name	Barbara Jo Cecchettini 555
2. Address: City	Daly City	San Mateo (County) California (State) 05	10. Address City	San Francisco San Francisco (County) Calif (State) 05
3. Age	18	4. Color or Race	5. Single X	6. Widowed	7. Divorced	11. Age 16	12. Color or Race	13. Single X	14. Widowed	15. Divorced
8. Birthplace: City	San Diego	State California	16. Maiden Name if previously married							/
			17. Birthplace: City	San Francisco	State California					

And to certify the same to said parties, or either of them under his hand and seal, in his ministerial or official capacity, and thereupon he is required to deliver this copy to the parties so married.

IN TESTIMONY WHEREOF, I have hereunto set my hand and affixed my official seal, at Boise, Ada County, Idaho, this 20th day of January, A. D. 1966.

Clarence A. Planting
Recorder

Deputy

Marriage Certificate

I, J. F. Cromwell, Justice of the Peace residing at Boise, in the county of Ada in the State of Idaho do certify that, in accordance with the authority on me conferred by the above license, I did on this 20th day of January in the year A. D. 1966 at Boise in the County of Ada 011 in the State of Idaho, solemnize the rites of matrimony between Kenneth Michael Krause of Daly City in the County of San Mateo of the State of California and Barbara Jo Cecchettini of San Francisco in the County of San Francisco of the State of California, in the presence of Eldeane Keeler and Kay Coats

WITNESS My Hand at the County aforesaid, this 20th day of January, A. D. 1966

In the presence of:

Eldeane Keeler

and Kay Coats

J. F. Cromwell

Date received 1-21-66 by County Recorder; Signature Clarence A. Planting

Recorded 64, Page 152; County Recorder; Date Received JAN 27 1966 by State Registrar

DH 61-027

INDEXED

BOOK 64 PAGE 158 INST. No. 631290

Department of Health
Bureau of Vital Statistics
Boise, Idaho

STATE OF IDAHO

State File No. 053
County File No. 38733

County of Ada 01

Marriage License

KNOW ALL MEN BY THIS CERTIFICATE: That any regularly ordained minister of the Gospel, authorized by the rites and usages of the church or denomination of Christians, Hebrews, or religious body of which he may be a member, or any judge or Justice of the Peace, or competent officer to whom this may come, he not knowing of any lawful impediments thereto, is hereby authorized and empowered to solemnize the rites of Matrimony between:

GROOM		AND	BRIDE	
1. Full Name	Charles Eldon Tooley / 231		9. Full Name	Dorothy H. Jones / 231
2. Address:	Emmett (City) Gem (County) Idaho (State) / 3		10. Address	Emmett (City) Gem (County) Idaho (State) / 3
3. Age 42	4. Color or Race	5. Single	6. Widowed X	7. Divorced
8. Birthplace: City	Attumwa State Iowa /		11. Age 33	12. Color or Race 13. Single 14. Widowed 15. Divorced X
			16. Maiden Name if previously married	Pridemore /
			17. Birthplace: City	Ewing State Virginia

And to certify the same to said parties, or either of them under his hand and seal, in his ministerial or official capacity, and thereupon he is required to deliver this copy to the parties so married.

IN TESTIMONY WHEREOF, I have hereunto set my hand and affixed my official seal, at Boise, Ada County, Idaho, this 20th day of January, A. D. 1966.

Clarence A. Planting
Recorder

Mildred Francis
Deputy

Marriage Certificate 3

I, E.C. Schoenwald, a Probate Judge residing at Emmett, in the county of Gem in the State of Idaho do certify that, in accordance with the authority on me conferred by the above license, I did on this 20th day of January in the year A. D. 19 66 at Emmett in the County of Gem 231 in the State of Idaho, solemnize the rites of matrimony between Charles Eldon Tooley of Emmett in the County of Gem and Dorothy H. Jones of Emmett, of the State of Idaho, in the County of Gem of the State of Idaho, in the presence of Bessie Reed and Penn Reed

WITNESS My Hand at the County aforesaid, this 20th day of January, A. D. 19 66.

In the presence of:

Bessie Reed

and Penn Reed

E.C. Schoenwald

Date received by County Recorder JAN 25 1966 4:00 P.M.; Signature Clarence A. Planting County Recorder; Recorded Book 64 Page 158; Date Received by State Registrar JAN 27 1966

DH 61-027

INDEXED

(Use typewriter and/or black ink)

Officiant should send this copy back to the County Recorder immediately.

INST. No 631218 BOOK 64 PAGE 153

(Use typewriter and/or black ink)

Officiant should send this copy back to the County Recorder immediately.

Department of Health
Bureau of Vital Statistics
Boise, Idaho

STATE OF IDAHO

State File No. 054 38735
County File No.

County of Ada 01

Marriage License

KNOW ALL MEN BY THIS CERTIFICATE: That any regularly ordained minister of the Gospel, authorized by the rites and usages of the church or denomination of Christians, Hebrews, or religious body of which he may be a member, or any judge or Justice of the Peace, or competent officer to whom this may come, he not knowing of any lawful impediments thereto, is hereby authorized and empowered to solemnize the rites of Matrimony between:

GROOM		AND	BRIDE	
1. Full Name	Larry Charles Tuma / 011		9. Full Name	Connie Louise Riggins / 011
2. Address:	Boise (City) Ada (County) Idaho / 3 (State)		10. Address	Boise (City) Ada (County) Idaho / 3 (State)
3. Age 18	4. Color or Race	5. Single X 6. Widowed	7. Divorced /	11. Age 18 12. Color or Race 13. Single X 14. Widowed 15. Divorced
8. Birthplace: City	Alliance State Nebreska		16. Maiden Name if previously married	
			17. Birthplace: City	Boise State Idaho /

And to certify the same to said parties, or either of them under his hand and seal, in his ministerial or official capacity, and thereupon he is required to deliver this copy to the parties so married.

IN TESTIMONY WHEREOF, I have hereunto set my hand and affixed my official seal, at Boise, Ada County, Idaho, this 21st day of January, A. D. 1966.

Clarence A. Planting
Recorder

Deputy

Marriage Certificate

I, Mack McGray Jr., a Baptist Minister residing at Boise, in the county of Ada in the State of Idaho do certify that, in accordance with the authority on me conferred by the above license, I did on this 21st day of January, in the year A. D. 1966 at Boise in the County of Ada 011, in the State of Idaho, solemnize the rites of matrimony between Larry Charles Tuma of Boise in the County of Ada, of the State of Idaho and Connie Louise Riggins of Boise, in the County of Ada of the State of Idaho, in the presence of John A. Lisonbee and Judy A. Duskin

WITNESS My Hand at the County aforesaid, this 21st day of January, A. D. 1966

In the presence of:

John A. Lisonbee

and Judy A. Duskin

Rev. Mack McGray Jr.

Date received by County Recorder JAN 25 1966; Signature Clarence A. Planting County Recorder; Recorded Book 64 Page 153; Date Received by State Registrar JAN 27 1966

INDEXED

DACH-027

INST. No. 631288 BOOK 64 PAGE 157

Department of Health
Bureau of Vital Statistics
Boise, Idaho

STATE OF IDAHO

State File No. 055 38737
County File No.

(Use typewriter and/or black ink)

County of Ada ol

Marriage License

KNOW ALL MEN BY THIS CERTIFICATE: That any regularly ordained minister of the Gospel, authorized by the rites and usages of the church or denomination of Christians, Hebrews, or religious body of which he may be a member, or any judge or Justice of the Peace, or competent officer to whom this may come, he not knowing of any lawful impediments thereto, is hereby authorized and empowered to solemnize the rites of Matrimony between:

GROOM		AND	BRIDE	
1. Full Name	Jacob Augustine Ferreira / 011		9. Full Name	Dawn Elaine Whiting / 011
2. Address:	Boise (City) Ada (County) Idaho (State) / 13		10. Address	Boise (City) Ada (County) Idaho (State) / 13
3. Age 33	4. Color or Race	5. Single	6. Widowed	7. Divorced X
			11. Age 21	12. Color or Race 13. Single X 14. Widowed 15. Divorced
8. Birthplace: City	Maui State Hawaii /		16. Maiden Name if previously married	
			17. Birthplace: City Lowell State Mass. /	

And to certify the same to said parties, or either of them under his hand and seal, in his ministerial or official capacity, and thereupon he is required to deliver this copy to the parties so married.

IN TESTIMONY WHEREOF, I have hereunto set my hand and affixed my official seal, at Boise, Ada County, Idaho, this 21st day of January, A. D. 1966.

Clarence A. Planting
Recorder

Mildred Francis
Deputy

Marriage Certificate

I, Frank E. Chalfant, Jr., a Justice of the Peace residing at Boise, in the county of Ada in the State of Idaho do certify that, in accordance with the authority on me conferred by the above license, I did on this 21st day of January, in the year A. D. 1966 at Boise in the County of Ada 011, in the State of Idaho, solemnize the rites of matrimony between Jacob Augustine Ferreira of Boise in the County of Ada, of the State of Idaho and Dawn Elaine Whiting of Boise, in the County of Ada of the State of Idaho, in the presence of Donna Augustus and Kay Coats

WITNESS My Hand at the County aforesaid, this 21st day of January, A. D. 1966

In the presence of:
Donna Augustus
and Kay Coates

Frank E. Chalfant, Jr.

Date received by County Recorder JAN 25 1966; Signature Clarence A. Planting County Recorder; Recorded Book 64, Page 157; Date Received by State Registrar JAN 27 1966

4:08 PM

Officiant should send this copy back to the County Recorder immediately.

INDEXED 61-027

BOOK 64 PAGE 160 INST. No. 631294

Department of Health
Bureau of Vital Statistics
Boise, Idaho

STATE OF IDAHO

State File No. 056
County File No. 38721

County of Ada 01

Marriage License

KNOW ALL MEN BY THIS CERTIFICATE: That any regularly ordained minister of the Gospel, authorized by the rites and usages of the church or denomination of Christians, Hebrews, or religious body of which he may be a member, or any judge or Justice of the Peace, or competent officer to whom this may come, he not knowing of any lawful impediments thereto, is hereby authorized and empowered to solemnize the rites of Matrimony between:

GROOM		BRIDE
1. Full Name	Jerry Allen Moore 1 011	9. Full Name Cynthia Joy Brady 1 - 011
2. Address: City	Boise	10. Address: City Boise
County	Ada	County Ada
State	Idaho 13	State Idaho 13
3. Age	21	11. Age 18
4. Color or Race		12. Color or Race
5. Single		13. Single X
6. Widowed		14. Widowed
7. Divorced	/	15. Divorced
8. Birthplace: City	Thomas	16. Maiden Name if previously married
State	Oklahoma	17. Birthplace: City Margaretville State N.Y. /

And to certify the same to said parties, or either of them under his hand and seal, in his ministerial or official capacity, and thereupon he is required to deliver this copy to the parties so married.

IN TESTIMONY WHEREOF, I have hereunto set my hand and affixed my official seal, at Boise, Ada County, Idaho, this 17 day of Jan., A.D. 19 66.

CLARENCE A. PLANTING
Recorder
Jenny Lee
Deputy

Marriage Certificate

I, Grady W. Cantrell, a ordained minister residing at 1220 Liberty, in the county of Ada in the State of Idaho do certify that, in accordance with the authority on me conferred by the above license, I did on this 21 day of January, in the year A. D. 1966 at Boise in the County of Ada 011, in the State of Idaho, solemnize the rites of matrimony between Jerry allen Moore of Boise in the County of Ada, of the State of Idaho and Cynthia Joy Brady of Boise, in the County of Ada of the State of Idaho, in the presence of Ginger B. Shingler and Leon Moore

WITNESS My Hand at the County aforesaid, this ~~Jan~~ 21 day of January, A. D. 1966

In the presence of:

Ginger B. Shingler

and Leon Moore

Grady W. Cantrell

Date received by County Recorder JAN 25 1966 4:00 P.M.; Signature Clarence A. Planting County Recorder; Recorded Book 64, Page 160; Date Received by State Registrar JAN 27 1966

INDEXED

BH 61-027

(Use typewriter and/or black ink)

Officiant should send this copy back to the County Recorder immediately.

INST. No. 631283 BOOK 64 PAGE 155

Department of Health
Bureau of Vital Statistics
Boise, Idaho

STATE OF IDAHO

State File No. 057
County File No. 38730

County of Ada 01

Marriage License

KNOW ALL MEN BY THIS CERTIFICATE: That any regularly ordained minister of the Gospel, authorized by the rites and usages of the church or denomination of Christians, Hebrews, or religious body of which he may be a member, or any judge or Justice of the Peace, or competent officer to whom this may come, he not knowing of any lawful impediments thereto, is hereby authorized and empowered to solemnize the rites of Matrimony between:

GROOM		AND	BRIDE	
1. Full Name	Robert Eugene Wanamaker 143		9. Full Name	Shirley Ellen Marsh 014
2. Address:	Nampa (City) Canyon (County) Idaho (State) 13		10. Address	Boise (City) Ada (County) Idaho (State) 13
3. Age 27	4. Color or Race	5. Single	6. Widowed	7. Divorced
		X		
8. Birthplace: City	Waterville State Kansas		11. Age 25	12. Color or Race 13. Single X 14. Widowed 15. Divorced
			16. Maiden Name if previously married	
			17. Birthplace: City	Boise State Idaho

And to certify the same to said parties, or either of them under his hand and seal, in his ministerial or official capacity, and thereupon he is required to deliver this copy to the parties so married.

IN TESTIMONY WHEREOF, I have hereunto set my hand and affixed my official seal, at Boise, Ada County, Idaho, this 20 day of Jan., A. D. 19 66.

CLARENCE A. PLANTING
Recorder

Jenny Little
Deputy

Marriage Certificate

I, Louis Carl Phelps, a Minister of the Gospel residing at Boise, in the county of Ada in the State of Idaho do certify that, in accordance with the authority on me conferred by the above license, I did on this 21st day of January, in the year A. D. 1966 at Boise in the County of Ada 011, in the State of Idaho, solemnize the rites of matrimony between Robert Eugene Wanamaker of Nampa in the County of Canyon, of the State of Idaho and Shirley Ellen Marsh of Boise, in the County of Ada of the State of Idaho, in the presence of B.E. Dalrymple and Mrs. S.J. Dunmire

WITNESS My Hand at the County aforesaid, this twenty-first day of January, A. D. 19 66

In the presence of:
B.E. Dalrymple
and Mrs. S.J. Dunmire

Louis Carl Phelps

Date received by County Recorder JAN 25 1966 4:00 P.M.; Signature Clarence A. Planting County Recorder; Recorded Book 64, Page 155; Date Received by State Registrar JAN 27 1966

INDEXED 51-027

(Use typewriter and/or black ink)

Officiant should send this copy back to the County Recorder immediately.

BOOK 64 PAGE 162

631711

Department of Health
Bureau of Vital Statistics
Boise, Idaho

STATE OF IDAHO

State File No. 058
County File No. 38731

County of Ada 01

Marriage License

KNOW ALL MEN BY THIS CERTIFICATE: That any regularly ordained minister of the Gospel, authorized by the rites and usages of the church or denomination of Christians, Hebrews, or religious body of which he may be a member, or any judge or Justice of the Peace, or competent officer to whom this may come, he not knowing of any lawful impediments thereto, is hereby authorized and empowered to solemnize the rites of Matrimony between:

GROOM		AND	BRIDE	
1. Full Name	Robert Carl Beutler I		9. Full Name	Linda Irene Ladas I
2. Address:	Boise (City) Ada (County) Idaho (State) 13		10. Address	Boise (City) Ada (County) Idaho (State) 13
3. Age 24	4. Color or Race	5. Single	6. Widowed	7. Divorced X
11. Age 18	12. Color or Race	13. Single X	14. Widowed	15. Divorced
8. Birthplace: City Hermiston	State Oregon		16. Maiden Name if previously married	/
			17. Birthplace: City Pheonix	State Arizona

And to certify the same to said parties, or either of them under his hand and seal, in his ministerial or official capacity, and thereupon he is required to deliver this copy to the parties so married.

IN TESTIMONY WHEREOF, I have hereunto set my hand and affixed my official seal, at Boise, Ada County, Idaho, this 20th day of January, A. D. 1966.

CLARENCE A. PLANTING
Recorder

Deputy

Marriage Certificate

I, John W. Gunn, a Justice of the Peace residing at Caldwell, in the county of Canyon in the State of Idaho do certify that, in accordance with the authority on me conferred by the above license, I did on this 21st day of January, in the year A. D. 1966 at Caldwell in the County of Canyon in the State of Idaho, solemnize the rites of matrimony between Robert Carl Beutler of Boise in the County of Ada, of the State of Idaho and Linda Irene Ladas of Boise, in the County of Ada of the State of Idaho, in the presence of Mildred Constable and Trina Nishitani

WITNESS My Hand at the County aforesaid, this 21st day of January, A. D. 1966

In the presence of:
Mildred Constable
and Trina Nishitani

John W. Gunn

Date received by County Recorder 2-1-66; 8:40 A.M. Signature Clarence A. Planting County Recorder; Recorded Book 64 Page 162; Date Received by State Registrar

(Use typewriter and/or black ink)

Officiant should send this copy back to the County Recorder immediately.

INDEXED

INST. No. 631284 BOOK 64 PAGE 155

Department of Health
Bureau of Vital Statistics
Boise, Idaho

STATE OF IDAHO

State File No. 059
County File No. 38734

(Use typewriter and/or black ink)

County of Ada 01

Marriage License

KNOW ALL MEN BY THIS CERTIFICATE: That any regularly ordained minister of the Gospel, authorized by the rites and usages of the church or denomination of Christians, Hebrews, or religious body of which he may be a member, or any judge or Justice of the Peace, or competent officer to whom this may come, he not knowing of any lawful impediments thereto, is hereby authorized and empowered to solemnize the rites of Matrimony between:

GROOM		AND	BRIDE	
1. Full Name	Paul Eugene Sokvitne 2 555		9. Full Name	Judith Ann Groves 2 555
2. Address:	Seattle (City) King (County) Washington (State) 48		10. Address	Seattle (City) King (County) Washington (State) 48
3. Age 25	4. Color or Race	5. Single X 6. Widowed	7. Divorced	11. Age 24 12. Color or Race 13. Single X 14. Widowed 15. Divorced
8. Birthplace: City	Moscow State Idaho		16. Maiden Name if previously married	
			17. Birthplace: City	Boise State Idaho

And to certify the same to said parties, or either of them under his hand and seal, in his ministerial or official capacity, and thereupon he is required to deliver this copy to the parties so married.

IN TESTIMONY WHEREOF, I have hereunto set my hand and affixed my official seal, at Boise, Ada County, Idaho, this 21st day of January, A. D. 1966.

Clarence A. Planting
Recorder

Deputy

Marriage Certificate

I, Herbert E. Richards, a Minister of the Gospel residing at Boise, in the county of Ada in the State of Idaho do certify that, in accordance with the authority on me conferred by the above license, I did on this 22nd day of January, in the year A. D. 1966 at Boise in the County of Ada 01, in the State of Idaho, solemnize the rites of matrimony between Paul Eugene Sokvitne of Seattle in the County of King, of the State of Washington and Judith Ann Groves of Seattle, in the County of King of the State of Washington, in the presence of Carol Groves and Marvin Glasscock

WITNESS My Hand at the County aforesaid, this Twenty-second day of January, A. D. 1966

In the presence of:

Carol J. Groves

and Marvin Glasscock

Date received by County Recorder JAN 25 1966 4:00 P.M.; Signature Clarence A. Planting County Recorder; Recorded Book 64 Page 155; Date Received by State Registrar JAN 27 1966

Officiant should send this copy back to the County Recorder immediately.

RH 61-027

INDEXED

BOOK 64 PAGE 160 INST. No. 631293

Department of Health
Bureau of Vital Statistics
Boise, Idaho

STATE OF IDAHO

State File No. 060
County File No. 38725

(Use typewriter and/or black ink)

County of Ada 01

Marriage License

KNOW ALL MEN BY THIS CERTIFICATE: That any regularly ordained minister of the Gospel, authorized by the rites and usages of the church or denomination of Christians, Hebrews, or religious body of which he may be a member, or any judge or Justice of the Peace, or competent officer to whom this may come, he not knowing of any lawful impediments thereto, is hereby authorized and empowered to solemnize the rites of Matrimony between:

GROOM		AND	BRIDE	
1. Full Name	John Morris Burgess 2 555		9. Full Name	Lani Jean Petterborg 1 011
2. Address:	Lubbock (City) Lubbock (County) Texas (State) 44		10. Address	Boise (City) Ada (County) Idaho (State) 13
3. Age 22	4. Color or Race	5. Single X 6. Widowed 7. Divorced	11. Age 21	12. Color or Race 13. Single X 14. Widowed 15. Divorced
8. Birthplace: City	Sweetwater State Texas 1		16. Maiden Name if previously married	
			17. Birthplace: City	Los Angeles State Calif. 1

And to certify the same to said parties, or either of them under his hand and seal, in his ministerial or official capacity, and thereupon he is required to deliver this copy to the parties so married.

IN TESTIMONY WHEREOF, I have hereunto set my hand and affixed my official seal, at Boise, Ada County, Idaho, this 18th day of Jenuery, A. D. 1966.

CLARENCE A. PLANTING
Recorder

Deputy

Marriage Certificate

I, Meredith R. Groves, a Minister of the Gospel residing at Boise, in the county of Ada in the State of Idaho do certify that, in accordance with the authority on me conferred by the above license, I did on this 22nd day of January, in the year A. D. 19 66 at Boise in the County of Ada 011, in the State of Idaho, solemnize the rites of matrimony between John Morris Burgess of Lubbock in the County of Lubbock, of the State of Texas and Lani Jean Petterborg of Boise, in the County of Ada of the State of Idaho, in the presence of Lawrence W. Wood and Judith A. Brassey

WITNESS My Hand at the County aforesaid, this twenty second day of January, A. D. 19 66

In the presence of:

Lawrence W. Wood

and Judith A. Brassey

Meredith R. Groves

Date received JAN 25 1966 by County Recorder 4:00 P.M.; Signature Clarence A. Planting County Recorder; Recorded Book 64, Page 160; Date Received by State Registrar JAN 27 1966

Officiant should send this copy back to the County Recorder immediately.

UNDEXED

SH 61-027

INST. No. 631292 BOOK 64 PAGE 159

Department of Health
Bureau of Vital Statistics
Boise, Idaho

STATE OF IDAHO

State File No. 061 35736
County File No.

(Use typewriter and/or black ink)

County of Ada ss

Marriage License

KNOW ALL MEN BY THIS CERTIFICATE: That any regularly ordained minister of the Gospel, authorized by the rites and usages of the church or denomination of Christians, Hebrews, or religious body of which he may be a member, or any judge or Justice of the Peace, or competent officer to whom this may come, he not knowing of any lawful impediments thereto, is hereby authorized and empowered to solemnize the rites of Matrimony between:

GROOM		AND	BRIDE	
1. Full Name	William Karp		9. Full Name	Arrena Runft
2. Address:	Springfield (City) Lane (County) Oregon (State)		10. Address	Boise (City) Ada (County) Idaho (State)
3. Age 58	4. Color or Race	5. Single 6. Widowed X 7. Divorced	11. Age 58	12. Color or Race 13. Single 14. Widowed X 15. Divorced
8. Birthplace: City	Rollins State Wyoming		16. Maiden Name if previously married	Brown
			17. Birthplace: City	Council Grove State Kansas

And to certify the same to said parties, or either of them under his hand and seal, in his ministerial or official capacity, and thereupon he is required to deliver this copy to the parties so married.

IN TESTIMONY WHEREOF, I have hereunto set my hand and affixed my official seal, at Boise, Ada County, Idaho, this 21 day of Jan., A. D. 19 66.

CLARENCE A. PLANTING
Recorder
Jenny Lytle
Deputy

Marriage Certificate

I, Rt. Rev. Msgr. Nicholas V. Hughes, a Roman Catholic Priest residing at Boise, in the county of Ada in the State of Idaho do certify that, in accordance with the authority on me conferred by the above license, I did on this 22nd. day of January in the year A. D. 1966 at Boise in the County of Ada of the State of Idaho, solemnize the rites of matrimony between William Karp of Springfield Lane in the County of Oregon of the State of and Arrena Runft of Boise, in the County of Ada of the State of Idaho, in the presence of John L. Runft and Enid Runft

WITNESS My Hand at the County aforesaid, this 22nd. day of January, A. D. 1966

In the presence of:
John L Runft
and Enid L Runft

Nicholas V. Hughes

Date received by County Recorder JAN 25 1966 4:20 PM; Signature Clarence A Planting County Recorder; Recorded Book 64 Page 159; Date Received by State Registrar JAN 27 1966

Officiant should send this copy back to the County Recorder immediately.

INDEXED 51-027

INST. No. 631287 BOOK 64 PAGE 157

062

Department of Health
Bureau of Vital Statistics
Boise, Idaho

STATE OF IDAHO

State File No. 38658
County File No.

(Use typewriter and/or black ink)

County of Ada 01

Marriage License

KNOW ALL MEN BY THIS CERTIFICATE: That any regularly ordained minister of the Gospel, authorized by the rites and usages of the church or denomination of Christians, Hebrews, or religious body of which he may be a member, or any judge or Justice of the Peace, or competent officer to whom this may come, he not knowing of any lawful impediments thereto, is hereby authorized and empowered to solemnize the rites of Matrimony between:

GROOM		AND	BRIDE	
1. Full Name	Alec James Alexander 1 011		9. Full Name	Ritakay Nordling 2 555
2. Address:	Boise (City) Ada (County) Idaho (State) 13		10. Address	Albany (City) Linn (County) Oregon (State) 38
3. Age 22	4. Color or Race	5. Single X	6. Widowed	7. Divorced
11. Age 22	12. Color or Race	13. Single X	14. Widowed	15. Divorced
8. Birthplace: City	San Antonio State Texas /		16. Maiden Name if previously married	
			17. Birthplace: City Boise State	Idaho /

And to certify the same to said parties, or either of them under his hand and seal, in his ministerial or official capacity, and thereupon he is required to deliver this copy to the parties so married.

IN TESTIMONY WHEREOF, I have hereunto set my hand and affixed my official seal, at Boise, Ada County, Idaho, this 29th day of December, A. D. 1965

Clarence A. Planting
Recorder

Deputy

Marriage Certificate

I, James Donald Skinner, a Minister of the Episcopal Church residing at Boise, in the county of Ada in the State of Idaho do certify that, in accordance with the authority on me conferred by the above license, I did on this 22nd day of January, in the year A. D. 1966 at Boise in the County of Ada 011, in the State of Idaho, solemnize the rites of matrimony between Alec James Alexander of Boise in the County of Ada, of the State of Idaho and Ritakay Nordling of Albany, in the County of Linn of the State of Oregon, in the presence of Terri Ellen Reichert and Richard C. Skinner

WITNESS My Hand at the County aforesaid, this 22nd day of January, A. D. 1966

In the presence of:

Terri Ellen Reichert

and Richard C. Skinner

James Donald Skinner

Date received by County Recorder JAN 25 1966 4:28 PM; Signature Clarence A. Planting County Recorder; Recorded Book 64 Page 157; Date Received by State Registrar JAN 27 1966

Officiant should send this copy back to the County Recorder immediately.

INDEXED 61-027

JUL 26 1977

BOOK 64 PAGE 156 INST. NO. 631286

Department of Health
Bureau of Vital Statistics
Boise, Idaho

STATE OF IDAHO

State File No. 063
County File No. 38725

County of Ada 01

Marriage License

KNOW ALL MEN BY THIS CERTIFICATE: That any regularly ordained minister of the Gospel, authorized by the rites and usages of the church or denomination of Christians, Hebrews, or religious body of which he may be a member, or any judge or Justice of the Peace, or competent officer to whom this may come, he not knowing of any lawful impediments thereto, is hereby authorized and empowered to solemnize the rites of Matrimony between:

GROOM		AND	BRIDE	
1. Full Name	Tommy Howard Brown / 011		9. Full Name	Bonnie Carol Welton / 011
2. Address:	Boise (City) Ada (County) Idaho 13 (State)		10. Address	Boise (City) Ada (County) Idaho 13 (State)
3. Age 24	4. Color or Race	5. Single X 6. Widowed	11. Age 22	12. Color or Race 13. Single 14. Widowed 15. Divorced X
8. Birthplace: City	St. Helens State Oregon /		16. Maiden Name if previously married	Welton /
			17. Birthplace: City	Ive State Missouri

And to certify the same to said parties, or either of them under his hand and seal, in his ministerial or official capacity, and thereupon he is required to deliver this copy to the parties so married.

IN TESTIMONY WHEREOF, I have hereunto set my hand and affixed my official seal, at Boise, Ada County, Idaho, this 18th day of January, A. D. 1966.

Clarence A. Planting
Recorder

Ben Warner
Deputy

Marriage Certificate

I, ROBERT BARNETT, a MINISTER residing at BOISE, in the county of ADA in the State of Idaho do certify that, in accordance with the authority on me conferred by the above license, I did on this 22 day of JANUARY, in the year A. D. 19 66 at BOISE in the County of ADA 011, in the State of Idaho, solemnize the rites of matrimony between TOMMY HOWARD BROWN of BOISE in the County of ADA, of the State of IDAHO and BONNIE CAROL WELTON of BOISE, in the County of ADA of the State of IDAHO, in the presence of MICHAEL P. MULLIGAN and LINDA L. WELTON

WITNESS My Hand at the County aforesaid, this 22 day of JANUARY, A. D. 19 66

In the presence of:

Michael P. Mulligan

and Linda L. Welton

Robert J. Barnett

Date received by County Recorder JAN 25 1966; Signature Clarence A. Planting County Recorder; Recorded Book 64 Page 156; Date Received by State Registrar JAN 27 1966

4100 Pkt

(Use typewriter and/or black ink)

Officiant should send this copy back to the County Recorder immediately.

PH 61-027

INDEXED

BOOK 64 PAGE 158 INST. No. 631289

Department of Health
Bureau of Vital Statistics
Boise, Idaho

STATE OF IDAHO

State File No. 064
County File No. 38739

County of Ada 01

Marriage License

KNOW ALL MEN BY THIS CERTIFICATE: That any regularly ordained minister of the Gospel, authorized by the rites and usages of the church or denomination of Christians, Hebrews, or religious body of which he may be a member, or any judge or Justice of the Peace, or competent officer to whom this may come, he not knowing of any lawful impediments thereto, is hereby authorized and empowered to solemnize the rites of Matrimony between:

GROOM		AND	BRIDE	
1. Full Name	Delmont Marvin Rothrock 2-555		9. Full Name	Kristin Gay Taylor 2-555
2. Address:	Mineral Springs (City) Clearfield (County) Pa 39 (State)		10. Address	Oakland (City) Alameda (County) California 05 (State)
3. Age	19		11. Age	19
4. Color or Race			12. Color or Race	
5. Single	X		13. Single	X
6. Widowed			14. Widowed	
7. Divorced			15. Divorced	
8. Birthplace: City	Clearfield State Pa		16. Maiden Name if previously married	/
			17. Birthplace: City	Oakland State Calif.

And to certify the same to said parties, or either of them under his hand and seal, in his ministerial or official capacity, and thereupon he is required to deliver this copy to the parties so married.

IN TESTIMONY WHEREOF, I have hereunto set my hand and affixed my official seal, at Boise, Ada County, Idaho, this 22nd day of January, A. D. 1966.

CLARENCE A. PLANTING
Recorder

Beth Warner
Deputy

Marriage Certificate

I, Frank E. Chalfant, Jr., a Justice of the Peace residing at Boise, in the county of Ada in the State of Idaho do certify that, in accordance with the authority on me conferred by the above license, I did on this 23rd day of January in the year A. D. 1966 at Boise in the County of Ada 011 in the State of Idaho, solemnize the rites of matrimony between Delmont Marvin Rothrock of Mineral Springs in the County of Clearfield of the State of Pennsylvania and Kristin Gay Taylor of Oakland, in the County of Alameda of the State of California, in the presence of Larray Quinton and Sgt. David R. Stittsworth

WITNESS My Hand at the County aforesaid, this 23rd day of January, A. D. 1966

In the presence of:

Larray Quinton

and Sgt David R. Stittsworth

Frank E. Chalfant, Jr.

Date received by County Recorder JAN 25 1966; Signature Clarence A. Planting County Recorder; Recorded Book 64 Page 158; Date Received by State Registrar JAN 27 1966

4:00 P.M.

(Use typewriter and/or black ink)

Officiant should send this copy back to the County Recorder immediately.

DH 61-027

INDEXED

INST. No. 631291 BOOK 64 PAGE 159

Department of Health
Bureau of Vital Statistics
Boise, Idaho

STATE OF IDAHO

State File No. 065
County File No. 38725

County of Ada 01

Marriage License

KNOW ALL MEN BY THIS CERTIFICATE: That any regularly ordained minister of the Gospel, authorized by the rites and usages of the church or denomination of Christians, Hebrews, or religious body of which he may be a member, or any judge or Justice of the Peace, or competent officer to whom this may come, he not knowing of any lawful impediments thereto, is hereby authorized and empowered to solemnize the rites of Matrimony between:

GROOM	AND	BRIDE
1. Full Name Carty James Privett / 011		9. Full Name Anita Marie Evans / - 011
2. Address: Boise (City) Ada (County) Idaho (State) 13		10. Address Star (City) Ada (County) Idaho (State) 13
3. Age 20 4. Color or Race 5. Single X 6. Widowed 7. Divorced		11. Age 17 12. Color or Race 13. Single X 14. Widowed 15. Divorced
8. Birthplace: City Boise State Idaho /		16. Maiden Name if previously married
		17. Birthplace: City Ontario State Oregon/

And to certify the same to said parties, or either of them under his hand and seal, in his ministerial or official capacity, and thereupon he is required to deliver this copy to the parties so married.

IN TESTIMONY WHEREOF, I have hereunto set my hand and affixed my official seal, at Boise, Ada County, Idaho, this 19 day of Jan., A. D. 19 66

CLARENCE A. PLANTING
Recorder

Jenny Pitt
Deputy

Marriage Certificate

I, Garry L Yeager, a Minister of the Gospel residing at Boise, in the county of Ada in the State of Idaho do certify that, in accordance with the authority on me conferred by the above license, I did on this 23rd day of January, in the year A. D. 19 66 at Star in the County of Ada 010, in the State of Idaho, solemnize the rites of matrimony between Carty James Privett of Boise in the County of Ada, of the State of Idaho and Anita Marie Evans of Star, in the County of Ada of the State of Idaho, in the presence of Ardis Sells and Gale Doores

WITNESS My Hand at the County aforesaid, this 23rd day of January, A. D. 19 66

In the presence of:

Ardis Arlene Sells

and Gale Doores

Garry L Yeager

Date received by County Recorder JAN 25 1966 4:00 P.M; Signature Clarence A. Planting County Recorder; Recorded Book 64, Page 159; Date Received by State Registrar JAN 27 1966

DH 61-027

INDEXED

Officiant should send this copy back to the County Recorder immediately. (Use typewriter and/or black ink)

631713 BOOK 64 PAGE 163

Department of Health
Bureau of Vital Statistics
Boise, Idaho

STATE OF IDAHO

State File No. 066
County File No. 38742

(Use typewriter and/or black ink)

County of Ada 01

Marriage License

KNOW ALL MEN BY THIS CERTIFICATE: That any regularly ordained minister of the Gospel, authorized by the rites and usages of the church or denomination of Christians, Hebrews, or religious body of which he may be a member, or any judge or Justice of the Peace, or competent officer to whom this may come, he not knowing of any lawful impediments thereto, is hereby authorized and empowered to solemnize the rites of Matrimony between:

GROOM		AND	BRIDE	
1. Full Name	Donald Leonard Klang 2 555		9. Full Name	Marilyn Ann Balkwell 2 555
2. Address: City	San Francisco San Francisco Calif 05		10. Address City	Pacifica San Mateo California 05
	County State			County State
3. Age 19 4. Color or Race 5. Single X 6. Widowed 7. Divorced			11. Age 19 12. Color or Race 13. Single X 14. Widowed 15. Divorced	
8. Birthplace: City	San Francisco State Calif. /		16. Maiden Name if previously married	
			17. Birthplace: City	San Mateo State Calif /

And to certify the same to said parties, or either of them under his hand and seal, in his ministerial or official capacity, and thereupon he is required to deliver this copy to the parties so married.

IN TESTIMONY WHEREOF, I have hereunto set my hand and affixed my official seal, at Boise, Ada County, Idaho, this 24th day of January A. D. 1966

CLARENCE A. PLANTING
Recorder

Deputy

Marriage Certificate

I, FRANK E. CHALFANT, JR., a Justice 2 of the Peace residing at Boise, in the county of Ada in the State of Idaho do certify that, in accordance with the authority on me conferred by the above license, I did on this 24th day of January, in the year A. D. 1966 at Boise in the County of Ada 01, in the State of Idaho, solemnize the rites of matrimony between Donald Leonard Klang of San Francisco in the County of San Francisco of the State of California and Marilyn Ann Balkwell of Pacifica in the County of San Mateo of the State of California, in the presence of Annie Bergmann and Gideon H. Oppenheimer

WITNESS My Hand at the County aforesaid, this 24th day of January, A. D. 1966

In the presence of:

Annie Bergmann

and Gideon H. Oppenheimer

Frank E. Chalfant Jr.

Officiant should send this copy back to the County Recorder immediately.

Date received by County Recorder 2-1-66; Signature Clarence A. Planting County Recorder; Recorded Book 64, Page 163; Date Received by State Registrar

8:40 A.M

INDEXED

PH 61-027

BOOK 64 PAGE 162 631712

Department of Health
Bureau of Vital Statistics
Boise, Idaho

STATE OF IDAHO

State File No. 067 38741
County File No.

County of Ada 01

Marriage License

KNOW ALL MEN BY THIS CERTIFICATE: That any regularly ordained minister of the Gospel, authorized by the rites and usages of the church or denomination of Christians, Hebrews, or religious body of which he may be a member, or any judge or Justice of the Peace, or competent officer to whom this may come, he not knowing of any lawful impediments thereto, is hereby authorized and empowered to solemnize the rites of Matrimony between:

GROOM		AND	BRIDE	
1. Full Name	David Lowell Rewak I 011		9. Full Name	Norma Christine Rewak I 011
2. Address:	Boise (City) Ada (County) Idaho (State) I3		10. Address	Boise (City) Ada (County) Idaho (State) I3
3. Age 21	4. Color or Race ... 5. Single ... 6. Widowed ... 7. Divorced X I		11. Age 23	12. Color or Race ... 13. Single ... 14. Widowed ... 15. Divorced X
8. Birthplace: City	San Mateo State California		16. Maiden Name if previously married	Hatch
			17. Birthplace: City	Boise State Idaho I

And to certify the same to said parties, or either of them under his hand and seal, in his ministerial or official capacity, and thereupon he is required to deliver this copy to the parties so married.

IN TESTIMONY WHEREOF, I have hereunto set my hand and affixed my official seal, at Boise, Ada County, Idaho, this 24th day of January, A. D. 1966.

Clarence A. Planting
Recorder

Deputy

Marriage Certificate

I, Raymond A. Thompson, a Minister of The Methodist Church residing at Boise, in the county of Ada in the State of Idaho do certify that, in accordance with the authority on me conferred by the above license, I did on this 24th day of January in the year A. D. 1966 at Boise in the County of Ada 011, in the State of Idaho, solemnize the rites of matrimony between David Lowell Rewak of Boise in the County of Ada, of the State of Idaho and Norma Christine Rewak of Boise, in the County of Ada of the State of Idaho, in the presence of Karen Ragland and George A. Ragland

WITNESS My Hand at the County aforesaid, this 24th day of January, A. D. 1966

In the presence of:

Karen Ragland

and George A. Ragland

Raymond A. Thompson

Date received by County Recorder 2-1-66; Signature Clarence A. Planting County Recorder; Recorded Book 64, Page 162; Date Received by State Registrar

INDEXED 8:40 A.M

DH 61-027

(Use typewriter and/or black ink)

Officiant should send this copy back to the County Recorder immediately.

BOOK 64 PAGE 156 INST. No. 631285

Department of Health
Bureau of Vital Statistics
Boise, Idaho

STATE OF IDAHO

State File No. 068
County File No. 38745

County of Ada

Marriage License

KNOW ALL MEN BY THIS CERTIFICATE: That any regularly ordained minister of the Gospel, authorized by the rites and usages of the church or denomination of Christians, Hebrews, or religious body of which he may be a member, or any judge or Justice of the Peace, or competent officer to whom this may come, he not knowing of any lawful impediments thereto, is hereby authorized and empowered to solemnize the rites of Matrimony between:

GROOM		AND	BRIDE	
1. Full Name	Gary Wayne Gorny		9. Full Name	Marjorie Jane Stevens
2. Address:	Livermore (City) Alameda (County) California (State) 05		10. Address	Livermore (City) Alameda (County) California (State) 05
3. Age 18	4. Color or Race	5. Single X 6. Widowed 7. Divorced	11. Age 17	12. Color or Race 13. Single X 14. Widowed 15. Divorced
8. Birthplace: City	Oakland State Calif.		16. Maiden Name if previously married	
			17. Birthplace: City Globe	State Arizona

And to certify the same to said parties, or either of them under his hand and seal, in his ministerial or official capacity, and thereupon he is required to deliver this copy to the parties so married.

IN TESTIMONY WHEREOF, I have hereunto set my hand and affixed my official seal, at Boise, Ada County, Idaho, this 25th day of January, A. D. 1966.

CLARENCE A. LANTING
Recorder

Ruth Warner
Deputy

Marriage Certificate

I, J.F. Cromwell, a Justice of the Peace residing at Boise, in the county of Ada in the State of Idaho do certify that, in accordance with the authority on me conferred by the above license, I did on this 25th day of January in the year A. D. 1966 at Boise in the County of Ada in the State of Idaho, solemnize the rites of matrimony between Gary Wayne Gorny of Livermore in the County of Alameda, of the State of California and Marjorie Jane Stevens of Livermore, in the County of Alameda of the State of California, in the presence of M.A. Stevens and Kay Coats

WITNESS My Hand at the County aforesaid, this 25th day of January, A. D. 1966

In the presence of: M.A. Stevens

and Kay Coats

J.F. Cromwell

Date received by County Recorder JAN 25 1966; Signature Clarence A. Lanting County Recorder; Recorded Book 64 Page 156; Date Received by State Registrar JAN 27 1966

$2.00 CR

(Use typewriter and/or black ink)

Officiant should send this copy back to the County Recorder immediately.

INDEXED

PH 61-027

631717 BOOK 64 PAGE 165

Department of Health
Bureau of Vital Statistics
Boise, Idaho

STATE OF IDAHO

State File No. 38069
County File No. 3845

(Use typewriter and/or black ink)

County of Ada 01

Marriage License

KNOW ALL MEN BY THIS CERTIFICATE: That any regularly ordained minister of the Gospel, authorized by the rites and usages of the church or denomination of Christians, Hebrews, or religious body of which he may be a member, or any judge or Justice of the Peace, or competent officer to whom this may come, he not knowing of any lawful impediments thereto, is hereby authorized and empowered to solemnize the rites of Matrimony between:

GROOM		AND	BRIDE	
1. Full Name	Darrel Leroy Simonson 2 555		9. Full Name	June Ellen Stover 2 555
2. Address:	McMinnville (City) Yamhill (County) Oregon (State) 38		10. Address	McMinnville (City) Yamhill (County) Oregon (State) 38
3. Age	23		11. Age	17
4. Color or Race			12. Color or Race	
5. Single			13. Single	X
6. Widowed			14. Widowed	
7. Divorced	X		15. Divorced	
8. Birthplace: City	McMinnville State Oregon		16. Maiden Name if previously married	
			17. Birthplace: City	Cincinnati State Ohio

And to certify the same to said parties, or either of them under his hand and seal, in his ministerial or official capacity, and thereupon he is required to deliver this copy to the parties so married.

IN TESTIMONY WHEREOF, I have hereunto set my hand and affixed my official seal, at Boise, Ada County, Idaho, this 26 day of Jan., A. D. 1966.

CLARENCE A. PLANTING
Recorder

Jimmy Little
Deputy

Marriage Certificate

I, Frank E. Chalfant, Jr., a Justice of the Peace residing at Boise, in the county of Ada in the State of Idaho do certify that, in accordance with the authority on me conferred by the above license, I did on this 26th day of January in the year A. D. 1966 at Boise in the County of Ada 011 in the State of Idaho, solemnize the rites of matrimony between Darrel Leroy Simonson of McMinnville in the County of Yamhill, of the State of Oregon and June Ellen Stover of McMinnville, in the County of Yamhill of the State of Oregon, in the presence of Eldeane Keeler and Kay Coats

WITNESS My Hand at the County aforesaid, this 26th day of January, A. D. 1966

In the presence of:

Eldeane Keeler

and Kay Coats

Frank E. Chalfant Jr.

Officiant should send this copy back to the County Recorder immediately.

Date received by County Recorder 2-1-66; Signature Clarence A. Planting County Recorder; Recorded Book 64, Page 165; Date Received by State Registrar

8:40 A.M

INDEXED

BHS 81-027

BOOK 64 PAGE 164

631716

Department of Health
Bureau of Vital Statistics
Boise, Idaho

STATE OF IDAHO

State File No. 070 38747
County File No.

(Use typewriter and/or black ink)

County of Ada 01

Marriage License

KNOW ALL MEN BY THIS CERTIFICATE: That any regularly ordained minister of the Gospel, authorized by the rites and usages of the church or denomination of Christians, Hebrews, or religious body of which he may be a member, or any judge or Justice of the Peace, or competent officer to whom this may come, he not knowing of any lawful impediments thereto, is hereby authorized and empowered to solemnize the rites of Matrimony between:

GROOM		AND	BRIDE	
1. Full Name	Maurice Agrella 2 555		9. Full Name	Mary Carson Hagan 2 555
2. Address:	Redwood City (City) San Mateo (County) Calif 05 (State)		10. Address	Redwood City (City) San Mateo (County) Calif. 05 (State)
3. Age 57	4. Color or Race ..... 5. Single ..... 6. Widowed ..... 7. Divorced X		11. Age 53	12. Color or Race ..... 13. Single ..... 14. Widowed X 15. Divorced .....
8. Birthplace: City	Madiera State Portugal 2		16. Maiden Name if previously married	Powers
			17. Birthplace: City	Burton State Kansas

And to certify the same to said parties, or either of them under his hand and seal, in his ministerial or official capacity, and thereupon he is required to deliver this copy to the parties so married.

IN TESTIMONY WHEREOF, I have hereunto set my hand and affixed my official seal, at Boise, Ada County, Idaho, this 25th day of January, A. D. 19 66.

CLARENCE A. PLANTING
Recorder

Deputy

Marriage Certificate

I, J. F. CROMWELL, a Justice 2 of the Peace residing at Boise, in the county of Ada in the State of Idaho do certify that, in accordance with the authority on me conferred by the above license, I did on this 26th day of January, in the year A. D. 19 66 at Boise in the County of Ada 01, in the State of Idaho, solemnize the rites of matrimony between MAURICE AGRELLA of Redwood City in the County of San Mateo, of the State of California and MARY CARSON HAGAN of Redwod City, in the County of San Mateo of the State of California, in the presence of Pauline Henderson and Jacqualin Crist

WITNESS My Hand at the County aforesaid, this 26th day of January, A. D. 19 66

In the presence of:
Pauline Henderson
and Jacqueline Crist

J. F. Cromwell

Date received by County Recorder 2-1-66; Signature Clarence A. Planting County Recorder; Recorded Book 64 Page 164; Date Received by State Registrar
8:40 A.M

Officiant should send this copy back to the County Recorder immediately.

INDEXED

DH 61-027

BOOK 64 PAGE 164 631715

Department of Health
Bureau of Vital Statistics
Boise, Idaho

STATE OF IDAHO

State File No. 071
County File No. 38748

County of Ada 01

Marriage License

KNOW ALL MEN BY THIS CERTIFICATE: That any regularly ordained minister of the Gospel, authorized by the rites and usages of the church or denomination of Christians, Hebrews, or religious body of which he may be a member, or any judge or Justice of the Peace, or competent officer to whom this may come, he not knowing of any lawful impediments thereto, is hereby authorized and empowered to solemnize the rites of Matrimony between:

GROOM			AND	BRIDE		
1. Full Name	Harry Hazelton Kem Jr.	2	555	9. Full Name	Nancy Anne Fultz	2 555
2. Address:	Portland (City)	Multnomah (County)	Oregon (State) 38	10. Address:	Portland (City)	Multnomah (County) Oregon (State) 38
3. Age 41	4. Color or Race	5. Single	6. Widowed	7. Divorced X	11. Age 34	12. Color or Race 13. Single 14. Widowed 15. Divorced X
8. Birthplace: City	Los Angeles	State	Calif. 1	16. Maiden Name if previously married	O'Conner	
				17. Birthplace: City	San Diego	State Calif. 1

And to certify the same to said parties, or either of them under his hand and seal, in his ministerial or official capacity, and thereupon he is required to deliver this copy to the parties so married.

IN TESTIMONY WHEREOF, I have hereunto set my hand and affixed my official seal, at Boise, Ada County, Idaho, this 26 day of Jan., A.D. 1966.

CLARENCE A. PLANTING
Recorder

Jenny Little
Deputy

Marriage Certificate

I, Elmer A. Jeske, a Minister - United Church of Christ residing at McCall, in the county of Valley in the State of Idaho do certify that, in accordance with the authority on me conferred by the above license, I did on this 26th day of January, in the year A. D. 1966 at McCall in the County of Valley 430, in the State of Idaho, solemnize the rites of matrimony between Harry Hazelton Kem Jr of Portland in the County of Multnomah, of the State of Oregon and Nancy Anne Fultz of Portland, in the County of Multnomah of the State of Oregon, in the presence of John V. Edwards and Anne Lloyd Edwards

WITNESS My Hand at the County aforesaid, this 26th day of January, A. D. 1966

In the presence of:

J V Edwards

and Ann Lloyd Edwards Elmer A. Jeske

Date received by County Recorder 2-1-66 8:40 A.M; Signature Clarence A. Planting County Recorder; Recorded Book 64, Page 164; Date Received by State Registrar

DH 61-027

INDEXED

(Use typewriter and/or black ink)

Officiant should send this copy back to the County Recorder immediately.

631718 BOOK 64 PAGE 165

Department of Health
Bureau of Vital Statistics
Boise, Idaho

STATE OF IDAHO

State File No. 3875C
County File No.

(Use typewriter and/or black ink)

County of Ada

Marriage License

KNOW ALL MEN BY THIS CERTIFICATE: That any regularly ordained minister of the Gospel, authorized by the rites and usages of the church or denomination of Christians, Hebrews, or religious body of which he may be a member, or any judge or Justice of the Peace, or competent officer to whom this may come, he not knowing of any lawful impediments thereto, is hereby authorized and empowered to solemnize the rites of Matrimony between:

GROOM		AND	BRIDE	
1. Full Name	Francis Elton Becker		9. Full Name	Eunice Elizabeth Moore
2. Address:	Pocatello (City) Bannock (County) Idaho (State)		10. Address	Nampa (City) Canyon (County) Idaho (State)
3. Age 52	4. Color or Race	5. Single	6. Widowed	7. Divorced X
11. Age 51	12. Color or Race	13. Single	14. Widowed	15. Divorced X
8. Birthplace: City	Des Moines	State Iowa	16. Maiden Name if previously married	Ferdinand
			17. Birthplace: City Pocatello	State Idaho

And to certify the same to said parties, or either of them under his hand and seal, in his ministerial or official capacity, and thereupon he is required to deliver this copy to the parties so married.

IN TESTIMONY WHEREOF, I have hereunto set my hand and affixed my official seal, at Boise, Ada County, Idaho, this 26th day of January, A. D. 1966.

CLARENCE A. PLANTING
Recorder

Reta Warner
Deputy

Marriage Certificate

I, J.F. Cromwell, a Justice of the Peace residing at Boise, in the county of Ada in the State of Idaho do certify that, in accordance with the authority on me conferred by the above license, I did on this 27th day of January in the year A. D. 1966 at Boise in the County of Ada, in the State of Idaho, solemnize the rites of matrimony between Francis Elton Becker of Pocatello in the County of Bannock, of the State of Idaho and Eunice Elizabeth Moore of Nampa, in the County of Canyon of the State of Idaho, in the presence of Francis White and Berta Ferdinand

WITNESS My Hand at the County aforesaid, this 27th day of January, A. D. 1966

In the presence of:
Mrs Berta Ferdinand
and

J.F. Cromwell

Date received by County Recorder 2-1-66 8:40 A.M. Signature Clarence A. Planting County Recorder; Recorded Book 64, Page 165; Date Received by State Registrar

Officiant should send this copy back to the County Recorder immediately.

INDEXED

DH 61-027

INST. No 631961 BOOK 64 PAGE 171

Department of Health
Bureau of Vital Statistics
Boise, Idaho

STATE OF IDAHO

State File No. 3873
County File No.

(Use typewriter and/or black ink)

County of Ada 01

Marriage License

KNOW ALL MEN BY THIS CERTIFICATE: That any regularly ordained minister of the Gospel, authorized by the rites and usages of the church or denomination of Christians, Hebrews, or religious body of which he may be a member, or any judge or Justice of the Peace, or competent officer to whom this may come, he not knowing of any lawful impediments thereto, is hereby authorized and empowered to solemnize the rites of Matrimony between:

GROOM		AND	BRIDE	
1. Full Name	Wayne Edward Van Cour / 011		9. Full Name	Myrna Beth Scott / 011
2. Address:	Boise (City) Ada (County) Idaho (State) / 13		10. Address	Boise (City) Ada (County) Idaho (State) / 13
3. Age 25	4. Color or Race	5. Single X	6. Widowed	7. Divorced
8. Birthplace: City	Town of Fine State N.Y. /		11. Age 25	12. Color or Race 13. Single 14. Widowed 15. Divorced X
			16. Maiden Name if previously married	Lillegard
			17. Birthplace: City	Boise State Idaho /

And to certify the same to said parties, or either of them under his hand and seal, in his ministerial or official capacity, and thereupon he is required to deliver this copy to the parties so married.

IN TESTIMONY WHEREOF, I have hereunto set my hand and affixed my official seal, at Boise, Ada County, Idaho, this 27 day of Jan., A. D. 19 66.

CLARENCE A. PLANTING
Recorder

Jenny Lytle
Deputy

Marriage Certificate

I, Dwight Williams, a minister residing at Boise, in the county of Ada in the State of Idaho do certify that, in accordance with the authority on me conferred by the above license, I did on this 27 day of January, in the year A. D. 19 66 at Boise in the County of Ada 011, in the State of Idaho, solemnize the rites of matrimony between Wayne Edward Van Cour of Boise in the County of Ada, of the State of Idaho and Myrna Beth Scott of Boise, in the County of Ada of the State of Idaho, in the presence of Stanley Bosch and Karen Bosch

WITNESS My Hand at the County aforesaid, this 27 day of January, A. D. 19 66

In the presence of:

Stanley H. Bosch

and Mrs. Karen A. Bosch

Dwight Williams

Officiant should send this copy back to the County Recorder immediately.

Date received by County Recorder FEB 3 1966, 9:50 A.M. Signature Clarence A. Planting County Recorder; Recorded Book 64 Page 171; Date Received by State Registrar FEB 10 1966

INDEXED

OH-61-027

INST. No. 631965 BOOK 64 PAGE 173

Department of Health
Bureau of Vital Statistics
Boise, Idaho

STATE OF IDAHO

State File No. 38764 074
County File No.

County of Ada 01

Marriage License

KNOW ALL MEN BY THIS CERTIFICATE: That any regularly ordained minister of the Gospel, authorized by the rites and usages of the church or denomination of Christians, Hebrews, or religious body of which he may be a member, or any judge or Justice of the Peace, or competent officer to whom this may come, he not knowing of any lawful impediments thereto, is hereby authorized and empowered to solemnize the rites of Matrimony between:

GROOM	AND	BRIDE
1. Full Name Steven Dennis Darling 2 555		9. Full Name Caryn Cheryl Haynes 2 555
2. Address: Los Angeles (City) Los Angeles (County) Calif (State) 05		10. Address Los Gatos (City) Santa Clara (County) Calif. (State) 05
3. Age 20 4. Color or Race 5. Single X 6. Widowed 7. Divorced		11. Age 18 12. Color or Race 13. Single X 14. Widowed 15. Divorced
8. Birthplace: City Austin State Texas 1		16. Maiden Name if previously married 1
		17. Birthplace: City San Francisco State California

And to certify the same to said parties, or either of them under his hand and seal, in his ministerial or official capacity, and thereupon he is required to deliver this copy to the parties so married.

IN TESTIMONY WHEREOF, I have hereunto set my hand and affixed my official seal, at Boise, Ada County, Idaho, this 28th day of January, A. D. 1966.

Clarence A. Planting
Recorder

Mildred Francis
Deputy

Marriage Certificate

I, Frank E. Chalfant, Jr., a Justice 2 of the Peace residing at Boise, in the county of Ada in the State of Idaho do certify that, in accordance with the authority on me conferred by the above license, I did on this 28th day of January, in the year A. D. 1966 at Boise in the County of Ada 011, in the State of Idaho, solemnize the rites of matrimony between Steven Dennis Darling of Los Angeles in the County of Los Angeles of the State of California and Caryn Cheryl Haynes of Los Gatos, in the County of Santa Clara of the State of California, in the presence of Eldeane Keeler and Kay Coats

WITNESS My Hand at the County aforesaid, this 28th day of January, A. D. 1966

In the presence of:

Eldeane Keeler

and Kay Coats

Frank E. Chalfant

Date received by County Recorder FEB 3 1966 9:55 A.M. Signature Clarence A. Planting County Recorder; Recorded Book 64 Page 173; Date Received by State Registrar FEB 10 1966

INDEXED

Officiant should send this copy back to the County Recorder immediately. (Use typewriter and/or black ink)

INST. No. 631962 BOOK 64 PAGE 171

Department of Health
Bureau of Vital Statistics
Boise, Idaho

STATE OF IDAHO

State File No. 075
County File No. 38756

(Use typewriter and/or black ink)

County of Ada 01

Marriage License

KNOW ALL MEN BY THIS CERTIFICATE: That any regularly ordained minister of the Gospel, authorized by the rites and usages of the church or denomination of Christians, Hebrews, or religious body of which he may be a member, or any judge or Justice of the Peace, or competent officer to whom this may come, he not knowing of any lawful impediments thereto, is hereby authorized and empowered to solemnize the rites of Matrimony between:

GROOM		AND	BRIDE	
1. Full Name	Robert Stanley Smith / 011		9. Full Name	Donita Kay Bobo / 011
2. Address:	Boise (City) Ada (County) Idaho/3 (State)		10. Address	Boise (City) Ada (County) Idaho/3 (State)
3. Age 20	4. Color or Race	5. Single X 6. Widowed 7. Divorced	11. Age 19	12. Color or Race 13. Single X 14. Widowed 15. Divorced
8. Birthplace: City	Boise State Idaho /		16. Maiden Name if previously married	
			17. Birthplace: City	Nampa State Idaho /

And to certify the same to said parties, or either of them under his hand and seal, in his ministerial or official capacity, and thereupon he is required to deliver this copy to the parties so married.

IN TESTIMONY WHEREOF, I have hereunto set my hand and affixed my official seal, at Boise, Ada County, Idaho, this 28th day of January, A. D. 1966.

Clarence A. Planting
Recorder

Ruth Warner
Deputy

Marriage Certificate

I, J. T. Cromwell, a Justice of the Peace residing at Boise, in the county of Ada in the State of Idaho do certify that, in accordance with the authority on me conferred by the above license, I did on this 28th day of January, in the year A. D. 1966 at Boise in the County of Ada 011, in the State of Idaho, solemnize the rites of matrimony between Robert Stanley Smith of Boise in the County of Ada, of the State of Idaho and Donita Kay Bobo of Boise, in the County of Ada of the State of Idaho, in the presence of Gertrude E. Cromwell and Barbara Mattson

WITNESS My Hand at the County aforesaid, this 28th day of January, A. D. 1966

In the presence of:
Gertrude E. Cromwell
and Barbara Mattson

J. T. Cromwell

Officiant should send this copy back to the County Recorder immediately.

Date received by County Recorder FEB 2 1966 Signature Clarence A. Planting County Recorder; Recorded Book 64, Page 171; Date Received by State Registrar FEB 10 1966

9:55 A.M

OH 61-027

INDEXED

BOOK 64 PAGE 166

631720

(Use typewriter and/or black ink)

Officiant should send this copy back to the County Recorder immediately.

Department of Health
Bureau of Vital Statistics
Boise, Idaho

STATE OF IDAHO

State File No. 076
County File No. 38761

County of Ada 01

Marriage License

KNOW ALL MEN BY THIS CERTIFICATE: That any regularly ordained minister of the Gospel, authorized by the rites and usages of the church or denomination of Christians, Hebrews, or religious body of which he may be a member, or any judge or Justice of the Peace, or competent officer to whom this may come, he not knowing of any lawful impediments thereto, is hereby authorized and empowered to solemnize the rites of Matrimony between:

GROOM		AND	BRIDE	
1. Full Name	Leland Ray Schwein 2 555		9. Full Name	Kathleen Elizabeth Scheidt 2 555
2. Address:	Fresno (City) Fresno (County) Calif. 05 (State)		10. Address	Fresno (City) Fresno (County) Calif. 05 (State)
3. Age 18	4. Color or Race	5. Single X 6. Widowed 7. Divorced	11. Age 17	12. Color or Race 13. Single X 14. Widowed 15. Divorced
8. Birthplace: City	Great Bend State Kansas		16. Maiden Name if previously married	
			17. Birthplace: City	Fresno State Calif.

And to certify the same to said parties, or either of them under his hand and seal, in his ministerial or official capacity, and thereupon he is required to deliver this copy to the parties so married.

IN TESTIMONY WHEREOF, I have hereunto set my hand and affixed my official seal, at Boise, Ada County, Idaho, this 28 day of Jan., A. D. 1966.

CLARENCE A. PLANTING
Recorder
Jenny Lytle
Deputy

Marriage Certificate

I, H. Stanley Halvorson, a Clergyman residing at Boise, in the county of Ada in the State of Idaho do certify that, in accordance with the authority on me conferred by the above license, I did on this 28th day of January, in the year A. D. 1966 at Boise in the County of Ada 01 in the State of Idaho, solemnize the rites of matrimony between Leland Ray Schwein of Fresno in the County of [redacted] Fresno, of the State of [redacted] California and Kathleen Elizabeth Scheidt of Fresno, in the County of Fresno of the State of California, in the presence of H. E. Halvorson and Edna V. Burke

WITNESS My Hand at the County aforesaid, this 28th day of January, A. D. 1966

In the presence of:

H. E. Halvorson

and Edna V. Burke

H. Stanley Halvorson

Date received by County Recorder 2-1-66 8:40 A.M. Signature Clarence A. Planting County Recorder; Recorded Book 64, Page 166; Date Received by State Registrar

INDEXED

VS-1-027

BOOK 64 PAGE 166

631719

Department of Health
Bureau of Vital Statistics
Boise, Idaho

STATE OF IDAHO

State File No. 077
County File No. 38757

(Use typewriter and/or black ink)

County of Ada 01

Marriage License

KNOW ALL MEN BY THIS CERTIFICATE: That any regularly ordained minister of the Gospel, authorized by the rites and usages of the church or denomination of Christians, Hebrews, or religious body of which he may be a member, or any judge or Justice of the Peace, or competent officer to whom this may come, he not knowing of any lawful impediments thereto, is hereby authorized and empowered to solemnize the rites of Matrimony between:

GROOM		AND	BRIDE	
1. Full Name	Edward Charles Rutter, Jr. 2 555		9. Full Name	Jacquelyn Messmer 2 555
2. Address:	Vandenberg Village (City) Santa Barbara (County) Calif. (State)		10. Address	Lennox (City) Los Angeles (County) California (State) 05
3. Age 19	4. Color or Race	5. Single X 6. Widowed 7. Divorced 05	11. Age 19	12. Color or Race 13. Single X 14. Widowed 15. Divorced
8. Birthplace: City	St. Albans, State New York		16. Maiden Name if previously married	
			17. Birthplace: City	Los Angeles State Calif

And to certify the same to said parties, or either of them under his hand and seal, in his ministerial or official capacity, and thereupon he is required to deliver this copy to the parties so married.

IN TESTIMONY WHEREOF, I have hereunto set my hand and affixed my official seal, at Boise, Ada County, Idaho, this 28th day of January, A. D. 19 66

CLARENCE A. PLANTING
Recorder

Beth Warner
Deputy

Marriage Certificate

I, James R. Wilson, a Catholic Priest residing at Boise, in the county of Ada in the State of Idaho do certify that, in accordance with the authority on me conferred by the above license, I did on this 28th day of January, in the year A. D. 1966 at Boise in the County of Ada 011, in the State of Idaho, solemnize the rites of matrimony between Edward Charles Rutter of Vandenberg Village in the County of Santa Barbara, of the State of California and Jacquelyn Messmer of Lennox, in the County of Los Angeles of the State of California, in the presence of Charles Schneider and Katherine Hevern

WITNESS My Hand at the County aforesaid, this Twenty Eight day of January, A. D. 19 66

In the presence of:

Katty Hevern
and Charles P. Schneider

James R. Wilson

Date received by County Recorder 2-1-66 8:40 A.M; Signature Clarence A. Planting County Recorder; Recorded Book 64, Page 166; Date Received by State Registrar

Officiant shou send this copy back to the County Recorder immediately.

INDEXED

61-027

BOOK 64 PAGE 170 INST. No. 631960

Department of Health
Bureau of Vital Statistics
Boise, Idaho

STATE OF IDAHO

State File No. 078 38755
County File No.

(Use typewriter and/or black ink)

County of Ada 01

Marriage License

KNOW ALL MEN BY THIS CERTIFICATE: That any regularly ordained minister of the Gospel, authorized by the rites and usages of the church or denomination of Christians, Hebrews, or religious body of which he may be a member, or any judge or Justice of the Peace, or competent officer to whom this may come, he not knowing of any lawful impediments thereto, is hereby authorized and empowered to solemnize the rites of Matrimony between:

GROOM		AND	BRIDE	
1. Full Name	Edward L. Smith 1 011		9. Full Name	Marsha Dawn Andrews 2 555
2. Address:	Boise (City) Ada (County) Idaho 13 (State)		10. Address	Watsonville (City) Santa Cruz (County) Calif. 05 (State)
3. Age 18 4. Color or Race 5. Single X 6. Widowed 7. Divorced			11. Age 18 12. Color or Race 13. Single 14. Widowed 15. Divorced X	
8. Birthplace: City	Twin Falls State Idaho /		16. Maiden Name if previously married	Andrews /
			17. Birthplace: City	Auburn State New York

And to certify the same to said parties, or either of them under his hand and seal, in his ministerial or official capacity, and thereupon he is required to deliver this copy to the parties so married.

IN TESTIMONY WHEREOF, I have hereunto set my hand and affixed my official seal, at Boise, Ada County, Idaho, this 27th day of January, A. D. 1966.

Clarence A. Planting
Recorder
Deputy

Marriage Certificate

I, Frank E. Chalfant, Jr., a 2 Justice of the Peace residing at Boise, in the county of Ada in the State of Idaho do certify that, in accordance with the authority on me conferred by the above license, I did on this 28th day of January, in the year A. D. 1966 at Boise in the County of Ada 011, in the State of Idaho, solemnize the rites of matrimony between Edward L. Smith of Boise in the County of Ada, of the State of Idaho and Marsha Dawn Andrews of Watsonville, in the County of Santa Cruz of the State of California, in the presence of Sandy Gerber and Duane Gerber

WITNESS My Hand at the County aforesaid, this 28th day of January, A. D. 1966

In the presence of:
Sandy Gerber
and Duane Gerber

Frank E Chalfant

Date received by County Recorder FEB 3 1966 9:50 AM Signature Clarence A Planting County Recorder; Recorded Book 64 Page 170; Date Received by State Registrar FEB 10 1966

Officiant should send this copy back to the County Recorder immediately.

DH 61-027
INDEXED

BOOK 64 PAGE 170 INST. No. 631959

Department of Health
Bureau of Vital Statistics
Boise, Idaho

STATE OF IDAHO

State File No. 079
County File No. 3875

County of Ada 01

Marriage License

KNOW ALL MEN BY THIS CERTIFICATE: That any regularly ordained minister of the Gospel, authorized by the rites and usages of the church or denomination of Christians, Hebrews, or religious body of which he may be a member, or any judge or Justice of the Peace, or competent officer to whom this may come, he not knowing of any lawful impediments thereto, is hereby authorized and empowered to solemnize the rites of Matrimony between:

GROOM		AND	BRIDE	
1. Full Name	Lyle Clayton Banks / 011		9. Full Name	Lanita Dorene Murphy / 011
2. Address:	Boise (City) Ada (County) Idaho 13 (State)		10. Address	Boise (City) Ada (County) Idaho 13 (State)
3. Age 29	4. Color or Race	5. Single X 6. Widowed 7. Divorced	11. Age 21	12. Color or Race 13. Single X 14. Widowed 15. Divorced
8. Birthplace: City	Boise State Idaho /		16. Maiden Name if previously married	
			17. Birthplace: City	Cambridge State Idaho /

And to certify the same to said parties, or either of them under his hand and seal, in his ministerial or official capacity, and thereupon he is required to deliver this copy to the parties so married.

IN TESTIMONY WHEREOF, I have hereunto set my hand and affixed my official seal, at Boise, Ada County, Idaho, this 27th day of January, A. D. 1966.

Clarence A. Planting
Recorder

Mildred Francis
Deputy

Marriage Certificate

I, Frank E. Chalfant, Jr., a Justice of the Peace residing at Boise, in the county of Ada in the State of Idaho do certify that, in accordance with the authority on me conferred by the above license, I did on this 28th day of January, in the year A. D. 1966 at Boise in the County of Ada 011, in the State of Idaho, solemnize the rites of matrimony between Lyle Clayton Banks of Boise in the County of Ada, of the State of Idaho and Lanita Dorene Murphy of Boise, in the County of Ada of the State of Idaho, in the presence of James L. Lamborn and Juda H. Lamborn

WITNESS My Hand at the County aforesaid, this 28th day of January, A. D. 1966

In the presence of:

James L. Lamborn

and Juda H. Lamborn

Frank E. Chalfant, Jr.

Date received by County Recorder FEB 3 1966 9:50 A.M. Signature Clarence A. Planting County Recorder; Recorded Book 64, Page 170; Date Received by State Registrar FEB 10 1966

(Use typewriter and/or black ink)

Officiant should send this copy back to the County Recorder immediately.

RH 61-027

BOOK 64 PAGE 168 INST. No. 631956

Department of Health
Bureau of Vital Statistics
Boise, Idaho

STATE OF IDAHO

State File No. 080
County File No.

County of Ada 01

Marriage License

KNOW ALL MEN BY THIS CERTIFICATE: That any regularly ordained minister of the Gospel, authorized by the rites and usages of the church or denomination of Christians, Hebrews, or religious body of which he may be a member, or any judge or Justice of the Peace, or competent officer to whom this may come, he not knowing of any lawful impediments thereto, is hereby authorized and empowered to solemnize the rites of Matrimony between:

GROOM		AND	BRIDE	
1. Full Name	Dave Edward Holman / 011		9. Full Name	Glenda Christine Smith / 011
2. Address:	Boise (City) Ada (County) Idaho (State) / 13		10. Address	Boise (City) Ada (County) Idaho (State) / 13
3. Age 27	4. Color or Race	5. Single X 6. Widowed 7. Divorced	11. Age 28	12. Color or Race 13. Single 14. Widowed 15. Divorced X
8. Birthplace: City	Wenatchee State Washington		16. Maiden Name if previously married	Ballard
			17. Birthplace: City	Fairfield State Idaho /

And to certify the same to said parties, or either of them under his hand and seal, in his ministerial or official capacity, and thereupon he is required to deliver this copy to the parties so married.

IN TESTIMONY WHEREOF, I have hereunto set my hand and affixed my official seal, at Boise, Ada County, Idaho, this 24th day of January, A. D. 1966.

Clarence A. Planting
Recorder

Deputy

Marriage Certificate

I, Frank L. Rearick, Minister of the United Presbyterian Church residing at Boise, in the county of Ada in the State of Idaho do certify that, in accordance with the authority on me conferred by the above license, I did on this 28th day of January in the year A. D. 1966 at Boise in the County of Ada, in the State of Idaho, solemnize the rites of matrimony between Dave Edward Holman of Boise in the County of Ada of the State of Idaho and Glenda Christine Smith of Boise in the County of Ada of the State of Idaho, in the presence of Betty Rhoades and John D. Andrick

WITNESS My Hand at the County aforesaid, this twenty-eighth day of January, A. D. 1966

In the presence of:
Betty Rhoades
and John D. Andrick

Frank L. Rearick

Date received by County Recorder FEB 3 1966; Signature Clarence A. Planting County Recorder; Recorded Book 64, Page 168; Date Received by State Registrar FEB 10 1966

9:55 A.M

INDEXED 61-027

(Use typewriter and/or black ink)

Officiant should send this copy back to the County Recorder immediately.

INST. No. 631957 BOOK 64 PAGE 169

Department of Health
Bureau of Vital Statistics
Boise, Idaho

STATE OF IDAHO

State File No. 081
County File No. 38746

(Use typewriter and/or black ink)

County of Ada 01

Marriage License

KNOW ALL MEN BY THIS CERTIFICATE: That any regularly ordained minister of the Gospel, authorized by the rites and usages of the church or denomination of Christians, Hebrews, or religious body of which he may be a member, or any judge or Justice of the Peace, or competent officer to whom this may come, he not knowing of any lawful impediments thereto, is hereby authorized and empowered to solemnize the rites of Matrimony between:

GROOM		AND	BRIDE	
1. Full Name	Larry George Flynn / 011		9. Full Name	Ann Marie Virtue / 061
2. Address:	Boise (City) Ada (County) Idaho (State) / 13		10. Address	Blackfoot (City) Bingham (County) Idaho (State) / 13
3. Age 19	4. Color or Race	5. Single X 6. Widowed 7. Divorced	11. Age 19	12. Color or Race 13. Single X 14. Widowed 15. Divorced
8. Birthplace: City	Boise State Idaho /		16. Maiden Name if previously married	
			17. Birthplace: City	Boise State Idaho /

And to certify the same to said parties, or either of them under his hand and seal, in his ministerial or official capacity, and thereupon he is required to deliver this copy to the parties so married.

IN TESTIMONY WHEREOF, I have hereunto set my hand and affixed my official seal, at Boise, Ada County, Idaho, this 25th day of January, A. D. 1966.

Clarence A. Planting
Recorder

Mildred Francis
Deputy

Marriage Certificate

I, Winston Benson, a Probate Judge residing at Blackfoot, in the county of Bingham in the State of Idaho do certify that, in accordance with the authority on me conferred by the above license, I did on this 29th day of January, in the year A. D. 1966 at Blackfoot in the County of Bingham 061, in the State of Idaho, solemnize the rites of matrimony between Larry George Flynn of Boise in the County of Ada of the State of Idaho and Ann Marie Virtue of Blackfoot, in the County of Bingham of the State of Idaho, in the presence of Leonard W. Flynn and Mary Chisholm

WITNESS My Hand at the County aforesaid, this 29th day of January, A. D. 1966

In the presence of:

Leonard W. Flynn
and Mary Chisholm

Winston Benson

Date received by County Recorder FEB 3 1966 9:55 A.M. Signature Clarence A. Planting County Recorder; Recorded Book 64, Page 169; Date Received by State Registrar FEB 10 1966

Officiant should send this copy back to the County Recorder immediately.

INDEXED

PH 61-027

BOOK 64 PAGE 176 INST. No. 632302

Department of Health
Bureau of Vital Statistics
Boise, Idaho

STATE OF IDAHO

State File No. 082
County File No. 38760

County of Ada 01

Marriage License

KNOW ALL MEN BY THIS CERTIFICATE: That any regularly ordained minister of the Gospel, authorized by the rites and usages of the church or denomination of Christians, Hebrews, or religious body of which he may be a member, or any judge or Justice of the Peace, or competent officer to whom this may come, he not knowing of any lawful impediments thereto, is hereby authorized and empowered to solemnize the rites of Matrimony between:

GROOM		AND	BRIDE	
1. Full Name	Douglas K. Shutes 2 555		9. Full Name	Judith Ann Regenwetter 2 555
2. Address:	Salt Lake City (City) Salt Lake (County) Utah (State) 45		10. Address:	Salt Lake City (City) Salt Lake (County) Utah (State) 45
3. Age	27		11. Age	23
4. Color or Race			12. Color or Race	
5. Single			13. Single	X
6. Widowed			14. Widowed	
7. Divorced	X /		15. Divorced	
8. Birthplace: City	Chicago		16. Maiden Name if previously married	
State	Illinois		17. Birthplace: City	Boise
			State	Idaho /

And to certify the same to said parties, or either of them under his hand and seal, in his ministerial or official capacity, and thereupon he is required to deliver this copy to the parties so married.

IN TESTIMONY WHEREOF, I have hereunto set my hand and affixed my official seal, at Boise, Ada County, Idaho, this 28th day of January, A.D. 1966.

Clarence A. Planting
Recorder
Bess Warner
Deputy

Marriage Certificate

I, W. HaRold MaRshall, a MINISTER of the GOSPEL residing at Eagle, in the county of Ada in the State of Idaho do certify that, in accordance with the authority on me conferred by the above license, I did on this 29 day of JaNuaRY, in the year A. D. 1966 at StaR Rte#1 in the County of CANYON 140, in the State of Idaho, solemnize the rites of matrimony between Douglas K. Shutes of Salt Lake City in the County of Salt Lake, of the State of Utah and Judith ANN Regenwetter of Salt Lake City, in the County of Salt Lake of the State of Utah, in the presence of Richard W. Sickles JR and Lela Rae PeRKINS

WITNESS My Hand at the County aforesaid, this 29 day of JaNuaRY, A. D. 1966
In the presence of:

Richard W. Sickles JR.
and Lela Rae Perkins

H. Harold Marshall

Date received by County Recorder 2-8-66 10:20 A.M; Signature Clarence A. Planting County Recorder; Recorded Book 64, Page 176; Date Received by State Registrar FEB 15 1966

(Use typewriter and/or black ink)

Officiant should send this copy back to the County Recorder immediately.

INDEXED

FORM 61-027

JUL 26 1966

631714 BOOK 64 PAGE 163

Department of Health
Bureau of Vital Statistics
Boise, Idaho

STATE OF IDAHO

State File No. 38983
County File No.

(Use typewriter and/or black ink)

County of Ada 01

Marriage License

KNOW ALL MEN BY THIS CERTIFICATE: That any regularly ordained minister of the Gospel, authorized by the rites and usages of the church or denomination of Christians, Hebrews, or religious body of which he may be a member, or any judge or Justice of the Peace, or competent officer to whom this may come, he not knowing of any lawful impediments thereto, is hereby authorized and empowered to solemnize the rites of Matrimony between:

GROOM		BRIDE	
1. Full Name	Joseph Frank Ammirati Jr.	9. Full Name	Roberta Jean Gleason
2. Address: City / County / State	Castella / Shasta / Calif. 05	10. Address: City / County / State	Boise / Ada / Idaho 13
3. Age	24	11. Age	22
4. Color or Race		12. Color or Race	
5. Single	X	13. Single	
6. Widowed		14. Widowed	
7. Divorced		15. Divorced	
8. Birthplace: City / State	Dunsmuir / Calif.	16. Maiden Name if previously married	
		17. Birthplace: City / State	Boise / Idaho

And to certify the same to said parties, or either of them under his hand and seal, in his ministerial or official capacity, and thereupon he is required to deliver this copy to the parties so married.

IN TESTIMONY WHEREOF, I have hereunto set my hand and affixed my official seal, at Boise, Ada County, Idaho, this 24 day of Jan., A. D. 19 66.

CLARENCE A. PLANTING
Recorder

Jenny Gibbs
Deputy

Marriage Certificate

I, John J Creegan, a Catholic Priest residing at Boise, in the county of Ada in the State of Idaho do certify that, in accordance with the authority on me conferred by the above license, I did on this 29th day of January in the year A. D. 19 66 at Boise in the County of Ada in the State of Idaho, solemnize the rites of matrimony between Joseph Frank Ammirati Jr. of Castella in the County of Shasta, of the State of California and Roberta Jean Gleason of Boise, in the County of Ada of the State of Idaho, in the presence of Louis Ammirati and Mrs John Lane

WITNESS My Hand at the County aforesaid, this 29th day of January, A. D. 19 66

In the presence of:

Louis Ammirati

and Mrs. John Lane

John J. Creegan

Date received by County Recorder 2-1-66; Signature Clarence A Planting County Recorder; Recorded Book 64, Page 163; Date Received by State Registrar

INDEXED 8:40 A.M

Officiant should send this copy back to the County Recorder immediately.

DH 61-027

BOOK 64 PAGE 168

631722

(Use typewriter and/or black ink)

Officiant should send this copy back to the County Recorder immediately.

Department of Health
Bureau of Vital Statistics
Boise, Idaho

STATE OF IDAHO

State File No. 084
County File No. 38767

County of Ada 01

Marriage License

KNOW ALL MEN BY THIS CERTIFICATE: That any regularly ordained minister of the Gospel, authorized by the rites and usages of the church or denomination of Christians, Hebrews, or religious body of which he may be a member, or any judge or Justice of the Peace, or competent officer to whom this may come, he not knowing of any lawful impediments thereto, is hereby authorized and empowered to solemnize the rites of Matrimony between:

GROOM		AND	BRIDE	
1. Full Name	Bernard Eldridge Wise 2 555		9. Full Name	Patricia Ann Russell 2 555
2. Address:	San Rafael (City) Marin (County) California (State) 05		10. Address	San Rafael (City) Marin (County) California (State) 05
3. Age 20	4. Color or Race W	5. Single X 6. Widowed 7. Divorced	11. Age 18	12. Color or Race W 13. Single X 14. Widowed 15. Divorced
8. Birthplace: City	Avenue State Maryland		16. Maiden Name if previously married	/
			17. Birthplace: City	Monterey State Calif.

And to certify the same to said parties, or either of them under his hand and seal, in his ministerial or official capacity, and thereupon he is required to deliver this copy to the parties so married.

IN TESTIMONY WHEREOF, I have hereunto set my hand and affixed my official seal, at Boise, Ada County, Idaho, this 29th day of January, A. D. 19 66.

Clarence A. Planting
Recorder

Deputy

Marriage Certificate

I, C. A. Planting, a Minister of the Gospel residing at Boise, in the county of Ada in the State of Idaho do certify that, in accordance with the authority on me conferred by the above license, I did on this 29th day of January in the year A. D. 19 66 at Boise in the County of Ada 011 in the State of Idaho, solemnize the rites of matrimony between Bernard Eldridge Wise of San Rafael in the County of Marin of the State of California and Patricia Ann Russell of San Rafael, in the County of Marin of the State of California, in the presence of Frieda Planting and

WITNESS My Hand at the County aforesaid, this 29th day of January, A. D. 19 66

In the presence of:

Frieda Planting

and

Rev. C. A. Planting

Date received by County Recorder 2-1-66 8:40 A.M.; Signature Clarence A. Planting County Recorder; Recorded Book 64, Page 168; Date Received by State Registrar FEB 10 1966

DH 61-027

INDEXED

INST. No. 631966 BOOK 64 PAGE 173

Department of Health
Bureau of Vital Statistics
Boise, Idaho

STATE OF IDAHO

State File No. 085
County File No. 38765

(Use typewriter and/or black ink)

County of Ada 01

Marriage License

KNOW ALL MEN BY THIS CERTIFICATE: That any regularly ordained minister of the Gospel, authorized by the rites and usages of the church or denomination of Christians, Hebrews, or religious body of which he may be a member, or any judge or Justice of the Peace, or competent officer to whom this may come, he not knowing of any lawful impediments thereto, is hereby authorized and empowered to solemnize the rites of Matrimony between:

GROOM		AND	BRIDE	
1. Full Name	James Timothy Dugan 2 555		9. Full Name	Barbara Ann Brewer 2 555
2. Address:	Oregon City (City) Clackamas (County) Oregon (State) 38		10. Address	Oregon City (City) Clackamas (County) Oregon (State) 38
3. Age	19		11. Age	19
4. Color or Race			12. Color or Race	
5. Single	X		13. Single	X
6. Widowed			14. Widowed	
7. Divorced			15. Divorced	
8. Birthplace: City	Oregon City		16. Maiden Name if previously married	
State	Oregon/		17. Birthplace: City	Oregon City
			State	Oregon/

And to certify the same to said parties, or either of them under his hand and seal, in his ministerial or official capacity, and thereupon he is required to deliver this copy to the parties so married.

IN TESTIMONY WHEREOF, I have hereunto set my hand and affixed my official seal, at Boise, Ada County, Idaho, this 29th day of January, A. D. 19 66.

CLARENCE A. PLANTING
Recorder

Beth Warner
Deputy

Marriage Certificate

I, Frank E. Chalfant, Jr., a Justice of the Peace residing at Boise, in the county of Ada in the State of Idaho do certify that, in accordance with the authority on me conferred by the above license, I did on this 29th day of January in the year A. D. 19 66 at Boise in the County of Ada 01, in the State of Idaho, solemnize the rites of matrimony between James Timothy Dugan of Oregon City in the County of Clackamas, of the State of Oregon and Barbara Ann Brewer of Oregon City, in the County of Clackamas of the State of Oregon, in the presence of Patricia Brewer and Arthur Gratiot

WITNESS My Hand at the County aforesaid, this 29th day of January, A. D. 19 66

In the presence of:

Patricia Brewer

and Arthur Gratiot

Frank E. Chalfant, Jr.

Date received by County Recorder FEB 3 1966 9:55 A.M. Signature Clarence A. Planting County Recorder; Recorded Book 64, Page 173; Date Received by State Registrar FEB 10 1966

Officiant should send this copy back to the County Recorder immediately.

DH 61-027

INDEXED

631722 BOOK 64 PAGE 167

Department of Health
Bureau of Vital Statistics
Boise, Idaho

STATE OF IDAHO

State File No. 086
County File No. 38766

County of Ada 01

Marriage License

KNOW ALL MEN BY THIS CERTIFICATE: That any regularly ordained minister of the Gospel, authorized by the rites and usages of the church or denomination of Christians, Hebrews, or religious body of which he may be a member, or any judge or Justice of the Peace, or competent officer to whom this may come, he not knowing of any lawful impediments thereto, is hereby authorized and empowered to solemnize the rites of Matrimony between:

GROOM		AND	BRIDE	
1. Full Name	Daniel Frank Reader 2 555		9. Full Name	Estaline Elizabeth Franklin 2 555
2. Address: City / County / State	McMinnville Yamhill Oregon 38		10. Address: City / County / State	Dayton Yamhill Oregon 38
3. Age	19		11. Age	19
4. Color or Race	W		12. Color or Race	W
5. Single	X		13. Single	X
6. Widowed			14. Widowed	
7. Divorced			15. Divorced	
8. Birthplace: City / State	Bakersfield / Calif.		16. Maiden Name if previously married	
			17. Birthplace: City / State	Ukiah / Calif.

And to certify the same to said parties, or either of them under his hand and seal, in his ministerial or official capacity, and thereupon he is required to deliver this copy to the parties so married.

IN TESTIMONY WHEREOF, I have hereunto set my hand and affixed my official seal, at Boise, Ada County, Idaho, this 29th day of January, A. D. 1966.

Clarence A. Planting
Recorder

Deputy

Marriage Certificate

I, C. A. Planting, a Minister of the Gospel residing at Boise, in the county of Ada in the State of Idaho do certify that, in accordance with the authority on me conferred by the above license, I did on this 29th day of January in the year A. D. 1966 at Boise in the County of Ada 011 in the State of Idaho, solemnize the rites of matrimony between Daniel Frank Reader of McMinnville in the County of Yamhill of the State of Oregon and Estaline Elizabeth Franklin of Dayton in the County of Yamhill of the State of Oregon, in the presence of Virginia Franklin and Ruthaline Franklin

WITNESS My Hand at the County aforesaid, this 29th day of January, A. D. 1966

In the presence of:
Virginia Franklin
and Ruthaline Franklin

Rev. C. A. Planting

Date received by County Recorder 2-1-66 8:40 A.M. Signature Clarence A. Planting County Recorder; Recorded Book 64, Page 167; Date Received by State Registrar FEB 10 1966

(Use typewriter and/or black ink)

Officiant should send this copy back to the County Recorder immediately.

PH 61-027

INDEXED

INST. NO. 631958 BOOK 64 PAGE 169

Department of Health
Bureau of Vital Statistics
Boise, Idaho

STATE OF IDAHO

State File No. 87987
County File No.

(Use typewriter and/or black ink)

County of Ada 01

Marriage License

KNOW ALL MEN BY THIS CERTIFICATE: That any regularly ordained minister of the Gospel, authorized by the rites and usages of the church or denomination of Christians, Hebrews, or religious body of which he may be a member, or any judge or Justice of the Peace, or competent officer to whom this may come, he not knowing of any lawful impediments thereto, is hereby authorized and empowered to solemnize the rites of Matrimony between:

GROOM		AND	BRIDE	
1. Full Name	Patrick Eugene Shelton 1 011		9. Full Name	Joyce Anne Dean 1 011
2. Address:	Boise (City) Ada (County) Idaho (State) 13		10. Address	Boise (City) Ada (County) Idaho (State) 13
3. Age 19	4. Color or Race	5. Single X 6. Widowed	7. Divorced	11. Age 16 12. Color or Race 13. Single X 14. Widowed 15. Divorced
8. Birthplace: City	Philadelphia State Pa 1		16. Maiden Name if previously married	1
			17. Birthplace: City	Montgomery State Alabama

And to certify the same to said parties, or either of them under his hand and seal, in his ministerial or official capacity, and thereupon he is required to deliver this copy to the parties so married.

IN TESTIMONY WHEREOF, I have hereunto set my hand and affixed my official seal, at Boise, Ada County, Idaho, this 26th day of January, A. D. 1966.

CLARENCE A. PLANTING
Recorder

Beth Warner
Deputy

Marriage Certificate 2

I, J. P. Bonnell, a Justice of the Peace residing at Boise, in the county of Ada in the State of Idaho do certify that, in accordance with the authority on me conferred by the above license, I did on this 29th day of January, in the year A. D. 1966 at Boise in the County of Ada 011, in the State of Idaho, solemnize the rites of matrimony between Patrick Eugene Shelton of Boise in the County of Ada, of the State of Idaho and Joyce Anne Dean of Boise, in the County of Ada of the State of Idaho, in the presence of John C Dean and Nonie Shelton

WITNESS My Hand at the County aforesaid, this 29th day of January, A. D. 1966

In the presence of:

John C Dean

and Nonie Shelton

J. P. Bonnell

Officiant should send this copy back to the County Recorder immediately.

Date received by County Recorder FEB 3 1966 9:50 A.M. Signature Clarence A. Planting County Recorder; Recorded Book 64, Page 169; Date Received by State Registrar FEB 10 1966

DH 61-027

INDEXED

631721 BOOK 64 PAGE 167

(Use typewriter and/or black ink)

Officiant should send this copy back to the County Recorder immediately.

Department of Health
Bureau of Vital Statistics
Boise, Idaho

STATE OF IDAHO

State File No. 3876 088
County File No.

County of 01

Marriage License

KNOW ALL MEN BY THIS CERTIFICATE: That any regularly ordained minister of the Gospel, authorized by the rites and usages of the church or denomination of Christians, Hebrews, or religious body of which he may be a member, or any judge or Justice of the Peace, or competent officer to whom this may come, he not knowing of any lawful impediments thereto, is hereby authorized and empowered to solemnize the rites of Matrimony between:

GROOM		AND	BRIDE	
1. Full Name	James Michael Wozniak / 011		9. Full Name	Rebecca Jane Strickland 011
2. Address:	Boise (City) Ada (County) Idaho (State) 13		10. Address	Boise (City) Ada (County) Idaho (State) 13
3. Age 27 4. Color or Race 5. Single X 6. Widowed 7. Divorced			11. Age 12. Color or Race 13. Single 14. Widowed 15. Divorced X	
8. Birthplace: City Boise State Idaho /			16. Maiden Name if previously married Sproat	
			17. Birthplace: City Boise State Idaho /	

And to certify the same to said parties, or either of them under his hand and seal, in his ministerial or official capacity, and thereupon he is required to deliver this copy to the parties so married.

IN TESTIMONY WHEREOF, I have hereunto set my hand and affixed my official seal, at Boise, Ada County, Idaho, this 28 day of Jan., A. D. 1966.

CLARENCE A. PLANTING
Recorder

Deputy

Marriage Certificate

I, Elmer A. Jeske, a Minister-United Church of Christ residing at McCall, in the county of Valley in the State of Idaho do certify that, in accordance with the authority on me conferred by the above license, I did on this 29th day of January, in the year A. D. 1966 at McCall in the County of Valley 430, in the State of Idaho, solemnize the rites of matrimony between James Michael Wozniak of Boise in the County of Ada, of the State of Idaho and Rebecca Jane Strickland of Boise, in the County of Ada of the State of Idaho, in the presence of Herbert W. Hyatt and Navarre I Them

WITNESS My Hand at the County aforesaid, this twenty-ninth day of January, A. D. 1966

In the presence of:
Herbert W. Hyatt
and Navarre I. Them

Elmer A. Jeske

Date received by County Recorder 2-1-66; Signature Clarence A. Planting County Recorder; Recorded Book 64, Page 167; Date Received by State Registrar FEB 10 1966
8:40 A.M

INDEXED

PH 61-027

BOOK 64 PAGE 172 INST. No. 631963

Department of Health
Bureau of Vital Statistics
Boise, Idaho

STATE OF IDAHO

State File No. 089
County File No. 38758

County of Ada 01

Marriage License

KNOW ALL MEN BY THIS CERTIFICATE: That any regularly ordained minister of the Gospel, authorized by the rites and usages of the church or denomination of Christians, Hebrews, or religious body of which he may be a member, or any judge or Justice of the Peace, or competent officer to whom this may come, he not knowing of any lawful impediments thereto, is hereby authorized and empowered to solemnize the rites of Matrimony between:

GROOM	AND	BRIDE
1. Full Name Sidney Bazett 2 555		9. Full Name Marjorie Clara Rivers 2-555
2. Address: Grants Pass (City) Josephine (County) Oregon (State) 38		10. Address Grants Pass (City) Josephine (County) Oregon (State) 38
3. Age 64 4. Color or Race 5. Single 6. Widowed 7. Divorced X		11. Age 41 12. Color or Race 13. Single 14. Widowed 15. Divorced X
8. Birthplace: City Hampton State Virginia		16. Maiden Name if previously married Pike
		17. Birthplace: City Portland State Oregon

And to certify the same to said parties, or either of them under his hand and seal, in his ministerial or official capacity, and thereupon he is required to deliver this copy to the parties so married.

IN TESTIMONY WHEREOF, I have hereunto set my hand and affixed my official seal, at Boise, Ada County, Idaho, this 28th day of January, A. D. 1966.

Clarence A. Planting
Recorder

Mildred Francis
Deputy

Marriage Certificate

I, David A. Choate, a minister of the Gospel residing at Boise, in the county of Ada in the State of Idaho do certify that, in accordance with the authority on me conferred by the above license, I did on this 29th day of January, in the year A. D. 1966 at Boise in the County of Ada 011, in the State of Idaho, solemnize the rites of matrimony between Sidney Bazett of Grants Pass in the County of Josephine, of the State of Oregon and Marjorie Clara Rivers of Grants Pass, in the County of Josephine of the State of Oregon, in the presence of C. D. Cotner and Gayle Simpson

WITNESS My Hand at the County aforesaid, this 29th day of January, A. D. 1966

In the presence of: C. D. Cotner

and Gayle Simpson

Rev. David A. Choate

Date received by County Recorder FEB 3 1966 9:55 A.M. Signature Clarence A. Planting County Recorder; Recorded Book 64, Page 172; Date Received by State Registrar FEB 10 1966

INDEXED DH 61-027

(Use typewriter and/or black ink)

Officiant should send this copy back to the County Recorder immediately.

BOOK 64 PAGE 172 INST. NO. 631964

Department of Health
Bureau of Vital Statistics
Boise, Idaho

STATE OF IDAHO

State File No. 3875 090
County File No.

County of Ada

Marriage License

KNOW ALL MEN BY THIS CERTIFICATE: That any regularly ordained minister of the Gospel, authorized by the rites and usages of the church or denomination of Christians, Hebrews, or religious body of which he may be a member, or any judge or Justice of the Peace, or competent officer to whom this may come, he not knowing of any lawful impediments thereto, is hereby authorized and empowered to solemnize the rites of Matrimony between:

GROOM		AND	BRIDE	
1. Full Name	Michael Rulon Smith / 141		9. Full Name	Verna Lou Demaree / 041
2. Address:	Caldwell (City) Canyon (County) Idaho (State) / 13		10. Address	Boise (City) Ada (County) Idaho (State) / 13
3. Age	20		11. Age	20
4. Color or Race			12. Color or Race	
5. Single	X		13. Single	X
6. Widowed			14. Widowed	
7. Divorced			15. Divorced	
8. Birthplace: City	Blackfoot		16. Maiden Name if previously married	
State	Idaho /		17. Birthplace: City	Nampa
			State	Idaho /

And to certify the same to said parties, or either of them under his hand and seal, in his ministerial or official capacity, and thereupon he is required to deliver this copy to the parties so married.

IN TESTIMONY WHEREOF, I have hereunto set my hand and affixed my official seal, at Boise, Ada County, Idaho, this 28th day of January, A. D. 1966.

CLARENCE A. PLANTING
Recorder

Ben Warner
Deputy

Marriage Certificate

I, Reverend Earl W. Riddle, a Methodist Minister residing at Caldwell, in the county of Canyon in the State of Idaho do certify that, in accordance with the authority on me conferred by the above license, I did on this 31st day of January, in the year A. D. 1966 at Caldwell in the County of Canyon 141, in the State of Idaho, solemnize the rites of matrimony between Michael Rulon Smith of Caldwell in the County of Canyon, of the State of Idaho and Verna Lou Demaree of Boise, in the County of Ada of the State of Idaho, in the presence of Kenneth F. Smith and Judith Carol Jones

WITNESS My Hand at the County aforesaid, this Thirty-First day of January, A. D. 19 66

In the presence of:

Michael Rulon Smith

and Judith Carol Jones

Rev. Earl W. Riddle

Date received by County Recorder FEB 3 1966 9:55 A.M. Signature Clarence A. Planting County Recorder; Recorded Book 64 Page 172; Date Received by State Registrar FEB 10 1966

DH61-027

INDEXED

(Use typewriter and/or black ink)

Officiant should send this copy back to the County Recorder immediately.

BOOK 64 PAGE 174 INST. No 631967

Department of Health
Bureau of Vital Statistics
Boise, Idaho

STATE OF IDAHO

State File No. 091
County File No. 38771

County of Ada 01

Marriage License

KNOW ALL MEN BY THIS CERTIFICATE: That any regularly ordained minister of the Gospel, authorized by the rites and usages of the church or denomination of Christians, Hebrews, or religious body of which he may be a member, or any judge or Justice of the Peace, or competent officer to whom this may come, he not knowing of any lawful impediments thereto, is hereby authorized and empowered to solemnize the rites of Matrimony between:

GROOM		AND	BRIDE	
1. Full Name	Marvin Willis Beliveau 1-011		9. Full Name	Kathryn Lucile Green 1 011
2. Address:	Boise (City) Ada (County) Idaho 13 (State)		10. Address	Boise (City) Ada (County) Idaho 13 (State)
3. Age 55 4. Color or Race	5. Single 6. Widowed 7. Divorced X		11. Age 45 12. Color or Race	13. Single 14. Widowed 15. Divorced X
8. Birthplace: City	Henderson State Minnesota		16. Maiden Name if previously married	Ryan
			17. Birthplace: City	Shoshone State Idaho 1

And to certify the same to said parties, or either of them under his hand and seal, in his ministerial or official capacity, and thereupon he is required to deliver this copy to the parties so married.

IN TESTIMONY WHEREOF, I have hereunto set my hand and affixed my official seal, at Boise, Ada County, Idaho, this 31st day of January, A. D. 1966.

Clarence A. Planting
Recorder

Deputy

Marriage Certificate 2

I, Frank E. Chalfant, Jr., a Justice of the Peace residing at Boise, in the county of Ada in the State of Idaho do certify that, in accordance with the authority on me conferred by the above license, I did on this 31st day of January in the year A. D. 1966 at Boise in the County of Ada 011 in the State of Idaho, solemnize the rites of matrimony between Marvin Willis Beliveau of Boise in the County of Ada, of the State of Idaho and Kathryn Lucile Green of Boise, Idaho, in the County of Ada of the State of Idaho, in the presence of Eldeane Keeler and Kay Coats

WITNESS My Hand at the County aforesaid, this 31st day of January, A. D. 1966

In the presence of:

Eldeane Keeler

and Kay Coats

Frank E. Chalfant, Jr.

Date received by County Recorder FEB 3 1966 9:55 A.M. Signature Clarence A. Planting County Recorder; Recorded Book 64, Page 174; Date Received by State Registrar FEB 10 1966

(Use typewriter and/or black ink)

Officiant should send this copy back to the County Recorder immediately.

INDEXED

51-027

Department of Health
Bureau of Vital Statistics
Boise, Idaho

STATE OF IDAHO

State File No. 092
County File No. 44978

(Use typewriter and/or black ink)

County of Adams 02

Marriage License

KNOW ALL MEN BY THIS CERTIFICATE: That any regularly ordained minister of the Gospel, authorized by the rites and usages of the church or denomination of Christians, Hebrews, or religious body of which he may be a member, or any judge or Justice of the Peace, or competent officer to whom this may come, he not knowing of any lawful impediments thereto, is hereby authorized and empowered to solemnize the rites of Matrimony between:

GROOM		AND	BRIDE	
1. Full Name	Myron R. Oliver 1 011		9. Full Name	Joy Baumgartner 1 011
2. Address:	Boise (City) Ada (County) Idaho (State) 13		10. Address	Boise (City) Ada (County) Idaho (State) 13
3. Age 25	4. Color or Race W 5. Single 6. Widowed 7. Divorced X		11. Age 23	12. Color or Race W 13. Single X 14. Widowed 15. Divorced
8. Birthplace: City	Jerome State Idaho		16. Maiden Name if previously married	
			17. Birthplace: City	Nampa State Idaho

And to certify the same to said parties, or either of them under his hand and seal, in his ministerial or official capacity, and thereupon he is required to deliver this copy to the parties so married.

IN TESTIMONY WHEREOF, I have hereunto set my hand and affixed my official seal, at Council, Adams County, Idaho, this 6th day of January, A. D. 1966.

Marie McFadden
Recorder

Lorraine Hellyer
Deputy

Marriage Certificate

I, Mae P. Gallant, a 2 Justice of the Peace residing at Council, in the county of Adams in the State of Idaho do certify that, in accordance with the authority on me conferred by the above license, I did on this 6th day of January, in the year A. D. 1966 at Council in the County of Adams 020, in the State of Idaho, solemnize the rites of matrimony between Myron R. Oliver of Boise in the County of Ada, of the State of Idaho and Joy Baumgartner of Boise, in the County of Ada of the State of Idaho, in the presence of Wilma P. Oliver and Francis E. Meyer

WITNESS My Hand at the County aforesaid, this 6th day of January, A. D. 1966

In the presence of:
Wilma P Oliver
and Francis E Meyer

Mae P. Gallant

Date received by County Recorder 1-6-66; Signature Marie McFadden County Recorder; Recorded Book 4, Page 437; Date Received by State Registrar JAN 14 1966

Officiant should send this copy back to the County Recorder immediately.

DH 61-027

Compared Indexed

Department of Health
Bureau of Vital Statistics
Boise, Idaho

STATE OF IDAHO

State File No. 093
County File No. 45011

(Use typewriter and/or black ink)

County of Adams 02

Marriage License

KNOW ALL MEN BY THIS CERTIFICATE: That any regularly ordained minister of the Gospel, authorized by the rites and usages of the church or denomination of Christians, Hebrews, or religious body of which he may be a member, or any judge or Justice of the Peace, or competent officer to whom this may come, he not knowing of any lawful impediments thereto, is hereby authorized and empowered to solemnize the rites of Matrimony between:

GROOM		AND	BRIDE	
1. Full Name	Gene Plummer / 020		9. Full Name	Nancy E. Woods / 141
2. Address:	Council (City) Adams (County) Idaho (State) / 3		10. Address	Caldwell (City) Canyon (County) Idaho (State) / 3
3. Age	19		11. Age	20
4. Color or Race	W		12. Color or Race	W
5. Single	X		13. Single	X
6. Widowed			14. Widowed	
7. Divorced			15. Divorced	
8. Birthplace: City	Council State Idaho /		16. Maiden Name if previously married	
			17. Birthplace: City	Council State Idaho /

And to certify the same to said parties, or either of them under his hand and seal, in his ministerial or official capacity, and thereupon he is required to deliver this copy to the parties so married.

IN TESTIMONY WHEREOF, I have hereunto set my hand and affixed my official seal, at Council, Adams County, Idaho, this 21 day of January, A. D. 1966.

Marie Mc Fadden
Recorder

Deputy

Marriage Certificate

I, Joseph B. Green, a Minister residing at Council, in the county of Adams, in the State of Idaho do certify that, in accordance with the authority on me conferred by the above license, I did on this 23rd day of January, in the year A. D. 1966 at Council, in the County of Adams 02, in the State of Idaho, solemnize the rites of matrimony between Gene Plummer of Council in the County of Adams, of the State of Idaho and Nancy E Woods of Council, in the County of Adams of the State of Idaho, in the presence of Elaine Woods and Edward Woods 66

WITNESS My Hand at the County aforesaid, this 23rd day of January, A. D. 1966

In the presence of:
Elaine Woods
and Edward R. Woods

Joseph B. Green

Officiant should send this copy back to the County Recorder immediately.

Date received by County Recorder 1-25-66; Signature Marie Mc Fadden County Recorder; Recorded Book 4, Page 438; Date Received by State Registrar JAN 28 1966

DH 61-027

Indexed

(Use typewriter and/or black ink)

Officiant should send this copy back to the County Recorder immediately.

Department of Health
Bureau of Vital Statistics
Boise, Idaho

STATE OF IDAHO

State File No. 094
County File No. 23434

County of Bannock 03

Marriage License

KNOW ALL MEN BY THIS CERTIFICATE: That any regularly ordained minister of the Gospel, authorized by the rites and usages of the church or denomination of Christians, Hebrews, or religious body of which he may be a member, or any judge or Justice of the Peace, or competent officer to whom this may come, he not knowing of any lawful impediments thereto, is hereby authorized and empowered to solemnize the rites of Matrimony between:

GROOM		AND	BRIDE	
1. Full Name	Joseph L. Coffey / 260		9. Full Name	Moonyeen Wilding / 031
2. Address:	Monteview (City) Jefferson (County) Idaho/3 (State)		10. Address	Pocatello (City) Bannock (County) Idaho/3 (State)
3. Age	30		11. Age	29
4. Color or Race	W		12. Color or Race	W
5. Single			13. Single	
6. Widowed			14. Widowed	
7. Divorced	X		15. Divorced	X
8. Birthplace: City	Blackfoot State Idaho / 4/23/35		16. Maiden Name if previously married	Moonyeen Wilding
			17. Birthplace: City	Pocatello State Idaho / 7/12/36

And to certify the same to said parties, or either of them under his hand and seal, in his ministerial or official capacity, and thereupon he is required to deliver this copy to the parties so married.

IN TESTIMONY WHEREOF, I have hereunto set my hand and affixed my official seal, at Pocatello, Bannock County, Idaho, this 30 day of December, A. D. 19 65.

Sarah Newroney
Recorder

Deputy

Marriage Certificate

I, William D. Fuhriman, a Bishop, Church of Jesus Christ of Latter-day Saints residing at Downey, in the county of Bannock in the State of Idaho do certify that, in accordance with the authority on me conferred by the above license, I did on this 1st day of January, in the year A. D. 19 66 at Downey in the County of Bannock 030, in the State of Idaho, solemnize the rites of matrimony between Joseph L. Coffey of Monteview in the County of Jefferson, of the State of Idaho and Monyeen Wilding of Pocatello, in the County of Bannock of the State of Idaho, in the presence of Gerald Petersen and Brenda W. Petersen

WITNESS My Hand at the County aforesaid, this 1st day of January, A. D. 19 66

In the presence of:

Gerald Petersen

and Brenda W. Petersen

William D. Fuhriman

Date received by County Recorder 1/4/66; Signature [redacted] County Recorder; Recorded Book ..., Page ...; Date Received by State JAN 14 1966

DH 61-027

NO. _____
RECORDED AT REQUEST OF

JAN 4 1 53 PM '66

OFFICIAL RECORD BK. NO. —
BANNOCK COUNTY, IDAHO
SARAH DEVANEY, RECORDER
FEE. _____ DEPUTY. _____

(Use typewriter and/or black ink)

Officiant should send this copy back to the County Recorder immediately.

Department of Health
Bureau of Vital Statistics
Boise, Idaho

STATE OF IDAHO

State File No. 095
County File No. ~~423513~~

County of Bannock 031

Marriage License

KNOW ALL MEN BY THIS CERTIFICATE: That any regularly ordained minister of the Gospel, authorized by the rites and usages of the church or denomination of Christians, Hebrews, or religious body of which he may be a member, or any judge or Justice of the Peace, or competent officer to whom this may come, he not knowing of any lawful impediments thereto, is hereby authorized and empowered to solemnize the rites of Matrimony between:

GROOM		BRIDE	
1. Full Name	Leon Jousha Adams 1-031	9. Full Name	Donna Jean Murphy 1-030
2. Address: City / County / State	Pocatello / Bannock / Idaho	10. Address City / County / State	McCammon / Bannock / Idaho
3. Age	21	11. Age	17
4. Color or Race	W	12. Color or Race	W
5. Single		13. Single	X
6. Widowed		14. Widowed	
7. Divorced	X	15. Divorced	
8. Birthplace: City / State	Blackfoot, Idaho 10/22/44	16. Maiden Name if previously married	
		17. Birthplace: City / State	Pocatello, Idaho 2/18/48

And to certify the same to said parties, or either of them under his hand and seal, in his ministerial or official capacity, and thereupon he is required to deliver this copy to the parties so married.

IN TESTIMONY WHEREOF, I have hereunto set my hand and affixed my official seal, at Pocatello, Bannock County, Idaho, this 27 day of December, A. D. 1965

Sarah Devaney
Recorder

Deputy

Marriage Certificate

I, H. Reed Cammack, a Bishop, McCammon Ward, LDS Church residing at McCammon, in the county of Bannock in the State of Idaho do certify that, in accordance with the authority on me conferred by the above license, I did on this 1st day of January, in the year A. D. 1966 at McCammon in the County of Bannock 030, in the State of Idaho, solemnize the rites of matrimony between Leon Jousha Adams of Pocatello in the County of Bannock, of the State of Idaho and Donna Jean Murphy of McCammon, in the County of Bannock of the State of Idaho, in the presence of Wm. Martin Murphy and Harvey Wm. Adams

WITNESS My Hand at the County aforesaid, this 1st day of January, A. D. 1966

In the presence of:
William Martin Murphy
and Harvey William Adams

H. Reed Cammack

Date received by County Recorder 1/6/66; Signature SARAH DEVANEY County Recorder; Recorded Book ..., Page ...; Date Received by State Registrar FEB 10 1966

DH 61-027

NO. _____
RECORDED AT REQUEST OF

JAN 6 3 24 PM '66

OFFICIAL RECORD BK. NO. —
BANNOCK COUNTY, IDAHO
SARAH DEVANEY, RECORDER
FEE. _____ DEPUTY. _____

JUL 28 1966

(Use typewriter and/or black ink)

Officiant should send this copy back to the County Recorder immediately.

Department of Health
Bureau of Vital Statistics
Boise, Idaho

STATE OF IDAHO

State File No. 096
County File No. 423516

County of Bannock 03

Marriage License

KNOW ALL MEN BY THIS CERTIFICATE: That any regularly ordained minister of the Gospel, authorized by the rites and usages of the church or denomination of Christians, Hebrews, or religious body of which he may be a member, or any judge or Justice of the Peace, or competent officer to whom this may come, he not knowing of any lawful impediments thereto, is hereby authorized and empowered to solemnize the rites of Matrimony between:

GROOM		AND	BRIDE	
1. Full Name	William A. Hertel / 031		9. Full Name	Sally L. Hodgkin 2 555
2. Address:	Pocatello (City) Bannock (County) Idaho/3 (State)		10. Address	Brigham City (City) - Box Elder (County) - Utah (State) 45
3. Age 19	4. Color or Race W	5. Single X 6. Widowed 7. Divorced	11. Age 18	12. Color or Race W 13. Single X 14. Widowed 15. Divorced
8. Birthplace: City	North Bend State Oregon / 12/14/46		16. Maiden Name if previously married	
			17. Birthplace: City	Salt Lake City State Utah / 8/2/47

And to certify the same to said parties, or either of them under his hand and seal, in his ministerial or official capacity, and thereupon he is required to deliver this copy to the parties so married.

IN TESTIMONY WHEREOF, I have hereunto set my hand and affixed my official seal, at Pocatello, Bannock County, Idaho, this 31st day of January, A. D. 1966.

Sarah Devaney
Recorder

Deputy

Marriage Certificate

I, R. Don Bistline, a Justice of the Peace residing at Pocatello, in the county of Bannock in the State of Idaho do certify that, in accordance with the authority on me conferred by the above license, I did on this 3d day of January, in the year A. D. 1966 at Pocatello in the County of Bannock 031, in the State of Idaho, solemnize the rites of matrimony between William A. Hertel of Pocatello in the County of Bannock, of the State of Idaho and Sally L. Hodgkin of Brigham City, in the County of Box Elder of the State of Utah, in the presence of Lenora J. Winland and Erma Herzinger

WITNESS My Hand at the County aforesaid, this 3d day of January, A. D. 1966

In the presence of:

Lenora Jean Winland

and Erma Herzinger

R. Don Bistline

Date received by County Recorder 1/6/66; Signature SARAH DEVANEY County Recorder; Recorded Book ..., Page ...; Date Received by State Registrar FEB 10 1966

DH 61-027

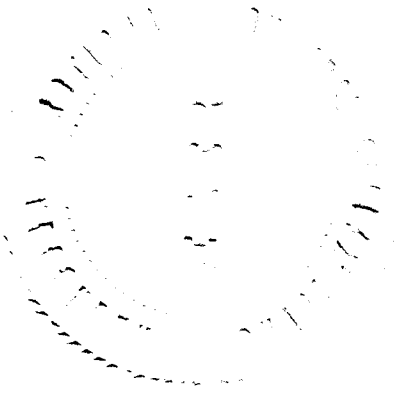

(Use typewriter and/or black ink)

Officiant should send this copy back to the County Recorder immediately.

Department of Health
Bureau of Vital Statistics
Boise, Idaho

STATE OF IDAHO

State File No. 097
County File No. 123688

County of Bannock 03

Marriage License

KNOW ALL MEN BY THIS CERTIFICATE: That any regularly ordained minister of the Gospel, authorized by the rites and usages of the church or denomination of Christians, Hebrews, or religious body of which he may be a member, or any judge or Justice of the Peace, or competent officer to whom this may come, he not knowing of any lawful impediments thereto, is hereby authorized and empowered to solemnize the rites of Matrimony between:

GROOM		AND	BRIDE	
1. Full Name	David Ervine Bills 1 101		9. Full Name	Claudia Jean Cornia 2 555
2. Address:	Idaho Falls, Bonneville, Idaho 13 (City, County, State)		10. Address	Evanston Uinta Wyoming 51 (City, County, State)
3. Age	22		11. Age	21
4. Color or Race	W		12. Color or Race	W
5. Single	X		13. Single	X
6. Widowed			14. Widowed	
7. Divorced			15. Divorced	
8. Birthplace: City	Long Beach State California 11/5/43		16. Maiden Name if previously married	
			17. Birthplace: City	Soda Springs State Idaho 11/4/44

And to certify the same to said parties, or either of them under his hand and seal, in his ministerial or official capacity, and thereupon he is required to deliver this copy to the parties so married.

IN TESTIMONY WHEREOF, I have hereunto set my hand and affixed my official seal, at Pocatello, Bannock County, Idaho, this 6th day of January, A. D. 1966.

Sarah Stevens
Recorder

Deputy

Marriage Certificate 2

I, Wayne L. Loveless, Justice of the Peace residing at Pocatello, in the county of Bannock in the State of Idaho do certify that, in accordance with the authority on me conferred by the above license, I did on this 6th day of January in the year A. D. 1966 at Pocatello in the County of Bannock 03 in the State of Idaho, solemnize the rites of matrimony between David Ervine Bills of Idaho Falls in the County of Bonneville of the State of Idaho and Claudia Jean Cornia of Evanston in the County of Uinta of the State of Wyoming, in the presence of Mary E. Brown and WANDA MORRIS

WITNESS My Hand at the County aforesaid, this 6th day of January, A. D. 1966

In the presence of:

Wanda Morris

and Mary E. Brown

Wayne L. Loveless

Date received by County Recorder 1-12-66; Signature

Recorded County Recorder; Book, Page; Date Received by State Registrar FEB 10 1966

DH 61-027

(Use typewriter and/or black ink)

Officiant should send this copy back to the County Recorder immediately.

Department of Health
Bureau of Vital Statistics
Boise, Idaho

STATE OF IDAHO

State File No. 098
County File No. 123695

County of Bannock 03

Marriage License

KNOW ALL MEN BY THIS CERTIFICATE: That any regularly ordained minister of the Gospel, authorized by the rites and usages of the church or denomination of Christians, Hebrews, or religious body of which he may be a member, or any judge or Justice of the Peace, or competent officer to whom this may come, he not knowing of any lawful impediments thereto, is hereby authorized and empowered to solemnize the rites of Matrimony between:

GROOM		AND	BRIDE	
1. Full Name	William D. Neely 2 555		9. Full Name	Margaret L. Walker 2-555
2. Address: City	Santa Ana		10. Address City	Norwalk
County	Orange		County	Orange
State	California 05		State	California 05
3. Age 19 4. Color or Race W 5. Single X 6. Widowed 7. Divorced			11. Age 19 12. Color or Race W 13. Single X 14. Widowed 15. Divorced	
8. Birthplace: City	Jackson		16. Maiden Name if previously married	
State	Michigan		17. Birthplace: City	Carlineville
	2/4/46		State	Illinois
				11/10/46

And to certify the same to said parties, or either of them under his hand and seal, in his ministerial or official capacity, and thereupon he is required to deliver this copy to the parties so married.

IN TESTIMONY WHEREOF, I have hereunto set my hand and affixed my official seal, at Pocatello, Bannock County, Idaho, this 6th day of January, A. D. 19 66.

Sarah Kennedy
Recorder

Deputy

Marriage Certificate 2

I, Wayne L. Loveless, a Justice of the Peace residing at Pocatello, in the county of Bannock in the State of Idaho do certify that, in accordance with the authority on me conferred by the above license, I did on this 6th day of January in the year A. D. 19 66 at Pocatello in the County of Bannock 03, in the State of Idaho, solemnize the rites of matrimony between William D. Neely of Santa Ana in the County of Orange, of the State of California and Margaret L. Walker of Norwalk, in the County of Orange of the State of California, in the presence of Mary E. Brown and Max Parrish

WITNESS My Hand at the County aforesaid, this 6th day of January, A. D. 19 66

In the presence of:

Max Parrish
and Mary E. Brown

Wayne L. Loveless

Date received by County Recorder 1/12/66; Signature ..... County Recorder; Recorded Book ....., Page .....; Date Received by State Registrar FEB 10 1966

DH 61-027

NO. _____
RECORDED AT REQUEST OF

JAN 12 1 42 PM '66

OFFICIAL RECORD BK. NO. —
BANNOCK COUNTY, IDAHO
SARAH DEVANEY, RECORDER
FEE. _____ DEPUTY _____

APR 21 1970

(Use typewriter and/or black ink)

Officiant should send this copy back to the County Recorder immediately.

Department of Health
Bureau of Vital Statistics
Boise, Idaho

STATE OF IDAHO

State File No. 099
County File No. 423699

County of Bannock 03

Marriage License

KNOW ALL MEN BY THIS CERTIFICATE: That any regularly ordained minister of the Gospel, authorized by the rites and usages of the church or denomination of Christians, Hebrews, or religious body of which he may be a member, or any judge or Justice of the Peace, or competent officer to whom this may come, he not knowing of any lawful impediments thereto, is hereby authorized and empowered to solemnize the rites of Matrimony between:

GROOM		AND	BRIDE	
1. Full Name	R. Kelly May / 360		9. Full Name	Susan Peterson 2 555
2. Address:	Malad (City) Oneida (County) Idaho (State) 13		10. Address	Garland (City) Box Elder (County) Utah (State) 45
3. Age 20	4. Color or Race W	5. Single X 6. Widowed 7. Divorced	11. Age 15	12. Color or Race W 13. Single X 14. Widowed 15. Divorced
8. Birthplace: City	Ogden State Utah /		16. Maiden Name if previously married	
	12/9/45		17. Birthplace: City	Logan State Utah / 6/16/50

And to certify the same to said parties, or either of them under his hand and seal, in his ministerial or official capacity, and thereupon he is required to deliver this copy to the parties so married.

IN TESTIMONY WHEREOF, I have hereunto set my hand and affixed my official seal, at Pocatello, Bannock County, Idaho, this 7 day of January, A. D. 1966.

SARAH DEVANEY
Recorder
Florence B. Castle
Deputy

Marriage Certificate

I, Roger M. Facer, an Elder in Church of Jesus Christ of Latter Day Saints residing at Pleasant View, in the county of Oneida in the State of Idaho do certify that, in accordance with the authority on me conferred by the above license, I did on this 7 day of January, in the year A. D. 1966 at Pleasant View in the County of Oneida 360, in the State of Idaho, solemnize the rites of matrimony between R. Kelly May of Pleasant View in the County of Oneida of the State of Idaho and Susan Peterson of Garland, in the County of Box Elder of the State of Utah, in the presence of Joseph R. May and Dennis Peterson

WITNESS My Hand at the County aforesaid, this 7th day of January, A. D. 1966

In the presence of:
Joseph R. May
and Dennis Peterson

Roger M. Facer

Date received by County Recorder 1/12/66; Signature SARAH DEVANEY County Recorder; Recorded Book ..., Page ...; Date Received by State Registrar FEB 10 1966

DH 61-027

NO.
RECORDED AT REQUEST OF

JAN 12 1 43 PM '66

OFFICIAL RECORD BK. NO. —
BANNOCK COUNTY, IDAHO
SARAH DEVANEY, RECORDER
FEE ——— DEPUTY ———

(Use typewriter and/or black ink)

Officiant should send this copy back to the County Recorder immediately.

Department of Health
Bureau of Vital Statistics
Boise, Idaho

STATE OF IDAHO

State File No. 100
County File No. 423580

County of Bannock 03

Marriage License

KNOW ALL MEN BY THIS CERTIFICATE: That any regularly ordained minister of the Gospel, authorized by the rites and usages of the church or denomination of Christians, Hebrews, or religious body of which he may be a member, or any judge or Justice of the Peace, or competent officer to whom this may come, he not knowing of any lawful impediments thereto, is hereby authorized and empowered to solemnize the rites of Matrimony between:

GROOM		AND	BRIDE	
1. Full Name	Dwayne J. Sorenson / 031		9. Full Name	Charlene Gunter / 031
2. Address:	Pocatello (City) Bannock (County) Idaho (State) /3		10. Address	Pocatello (City) Bannock (County) Idaho (State) /3
3. Age 35	4. Color or Race W 5. Single 6. Widowed 7. Divorced X		11. Age 27	12. Color or Race W 13. Single 14. Widowed 15. Divorced X
8. Birthplace: City	Georgetown State Idaho / 9/5/30		16. Maiden Name if previously married	Charlene Gay Parris
			17. Birthplace: City	Pocatello State Idaho / 4/27/38

And to certify the same to said parties, or either of them under his hand and seal, in his ministerial or official capacity, and thereupon he is required to deliver this copy to the parties so married.

IN TESTIMONY WHEREOF, I have hereunto set my hand and affixed my official seal, at Pocatello, Bannock County, Idaho, this 7th day of January, A. D. 1966.

Sarah Devaney
Recorder

Deputy

Marriage Certificate

I, H. Reed Cammack, a Bishop, LDS Church, McCammon Ward residing at McCammon, in the county of Bannock in the State of Idaho do certify that, in accordance with the authority on me conferred by the above license, I did on this 7th day of January, in the year A. D. 19 66 at Virginia in the County of Bannock 030, in the State of Idaho, solemnize the rites of matrimony between Dwayne J. Sorenson of Pocatello in the County of Bannock, of the State of Idaho and Charlene Gunter of Pocatello, in the County of Bannock of the State of Idaho, in the presence of Oliver Parris and Leon Sorenson

WITNESS My Hand at the County aforesaid, this 7th day of January, A. D. 1966

In the presence of:
Oliver Parris
and Leon Sorenson

H. Reed Cammack

Date received by County Recorder 1/10/66; Signature SARAH DEVANEY

Recorded County Recorder; Book ..., Page ...; Date Received by State Re... FEB 10 1966

DH 61-027

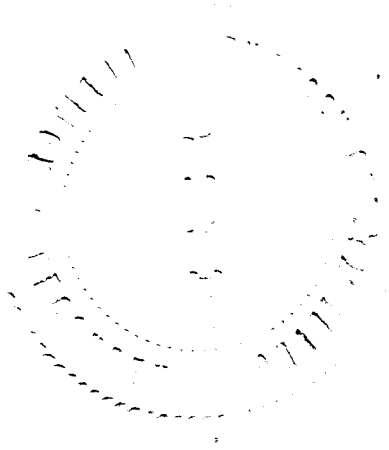

(Use typewriter and/or black ink)

Officiant should send this copy back to the County Recorder immediately.

Department of Health
Bureau of Vital Statistics
Boise, Idaho

STATE OF IDAHO

State File No. 101
County File No. 423698

County of Bannock 03

Marriage License

KNOW ALL MEN BY THIS CERTIFICATE: That any regularly ordained minister of the Gospel, authorized by the rites and usages of the church or denomination of Christians, Hebrews, or religious body of which he may be a member, or any judge or Justice of the Peace, or competent officer to whom this may come, he not knowing of any lawful impediments thereto, is hereby authorized and empowered to solemnize the rites of Matrimony between:

GROOM		AND	BRIDE	
1. Full Name	Stanley Dean Kenelty 2 555		9. Full Name	Lynda E. Stumper 2 555
2. Address:	Libby (City) Lincoln (County) Montana (State) 27		10. Address	Livingston (City) Park (County) Montana (State) 27
3. Age 25	4. Color or Race W	5. Single X 6. Widowed 7. Divorced /	11. Age 16	12. Color or Race W 13. Single X 14. Widowed 15. Divorced
8. Birthplace: City	Libby State Montana		16. Maiden Name if previously married	
2/2/1940			17. Birthplace: City	Livingston State Montana
			7/25/49	

And to certify the same to said parties, or either of them under his hand and seal, in his ministerial or official capacity, and thereupon he is required to deliver this copy to the parties so married.

IN TESTIMONY WHEREOF, I have hereunto set my hand and affixed my official seal, at Pocatello, Bannock County, Idaho, this 7th day of January, A. D. 1966.

SARAH DEVANEY
Recorder

Florence B. Castle
Deputy

Marriage Certificate

I, Wayne L. Loveless, a Justice of the Peace 2
residing at Pocatello, in the county of Bannock in the State of Idaho do certify that, in accordance with the authority on me conferred by the above license, I did on this 7 day of January, in the year A. D. 1966 at Pocatello in the County of Bannock 031, in the State of Idaho, solemnize the rites of matrimony between Stanley Dean Kenelty of Libby in the County of Lincoln, of the State of Montana and Lynda E. Stumper of Livingston, in the County of Park of the State of Montana, in the presence of Wanda Morris and Sheri Morris

WITNESS My Hand at the County aforesaid, this 7th day of January, A. D. 1966

In the presence of:

Wanda Morris

and Sheri Morris

Wayne L. Loveless

Date received by County Recorder 1/12/66; Signature SARAH DEVANEY

Recorded County Recorder; Book ..., Page ...; Date Received by State Registrar FEB 10 1966

DH 61-027

NO
RECORDED AT REQUEST OF

JAN 12 1 43 PM '66

OFFICIAL RECORD BK. NO.
BANNOCK COUNTY, IDAHO
SARAH DEVANEY, RECORDER
FEE _____ DEPUTY _____

(Use typewriter and/or black ink)

Officiant should send this copy back to the County Recorder immediately.

Department of Health
Bureau of Vital Statistics
Boise, Idaho

STATE OF IDAHO

State File No. 102
County File No. 123697

County of Bannock 03

Marriage License

KNOW ALL MEN BY THIS CERTIFICATE: That any regularly ordained minister of the Gospel, authorized by the rites and usages of the church or denomination of Christians, Hebrews, or religious body of which he may be a member, or any judge or Justice of the Peace, or competent officer to whom this may come, he not knowing of any lawful impediments thereto, is hereby authorized and empowered to solemnize the rites of Matrimony between:

GROOM		AND	BRIDE	
1. Full Name	Brent Haislip / 031		9. Full Name	Claudia Muck / 031
2. Address:	Pocatello (City) Bannock (County) Idaho (State) /3		10. Address	Pocatello (City) Bannock (County) Idaho (State) /3
3. Age 18	4. Color or Race W	5. Single X 6. Widowed 7. Divorced	11. Age 18	12. Color or Race W 13. Single X 14. Widowed 15. Divorced
8. Birthplace: City	Pocatello State Idaho /		16. Maiden Name if previously married	
	8/6/47		17. Birthplace: City	Boise State Idaho / 7/9/47

And to certify the same to said parties, or either of them under his hand and seal, in his ministerial or official capacity, and thereupon he is required to deliver this copy to the parties so married.

IN TESTIMONY WHEREOF, I have hereunto set my hand and affixed my official seal, at Pocatello, Bannock County, Idaho, this 7 day of January, A. D. 19 66.

SARAH DEVANEY
Recorder
Florence B. Castle
Deputy

Marriage Certificate

I, Wayne L. Loveless, a Justice of the Peace residing at Pocatello, in the county of Bannock in the State of Idaho do certify that, in accordance with the authority on me conferred by the above license, I did on this 7th day of January in the year A. D. 19 66 at Pocatello in the County of Bannock 031 in the State of Idaho, solemnize the rites of matrimony between Brent Haislip of Pocatello in the County of Bannock and Claudia Muck of Pocatello of the State of Idaho, in the County of Bannock of the State of Idaho, in the presence of Marvin Rice and Steve Eaton

WITNESS My Hand at the County aforesaid, this 7th day of January, A. D. 19 66

In the presence of Steve Eaton

and Marvin Rice

Wayne L. Loveless

Date received by County Recorder 1/12/66; Signature SARAH DEVANEY

Recorded County Recorder; Book ..., Page ...; Date Received by State Registrar FEB 10 1966

DH 61-027

NO _____
RECORDED AT REQUEST OF

JAN 12 1 42 PM '66

OFFICIAL RECORD BK. NO. —
BANNOCK COUNTY, IDAHO
SARAH DEVANEY, RECORDER
FEE _____ DEPUTY _____

(Use typewriter and/or black ink)

Officiant should send this copy back to the County Recorder immediately.

Department of Health
Bureau of Vital Statistics
Boise, Idaho

STATE OF IDAHO

State File No. 103
County File No. 423696

County of Bannock 03

Marriage License

KNOW ALL MEN BY THIS CERTIFICATE: That any regularly ordained minister of the Gospel, authorized by the rites and usages of the church or denomination of Christians, Hebrews, or religious body of which he may be a member, or any judge or Justice of the Peace, or competent officer to whom this may come, he not knowing of any lawful impediments thereto, is hereby authorized and empowered to solemnize the rites of Matrimony between:

GROOM		AND	BRIDE	
1. Full Name	Errol L. Green 1 031		9. Full Name	Beverly Essex 1 031
2. Address:	Pocatello (City) Bannock (County) Idaho (State) 13		10. Address	Pocatello (City) Bannock (County) Idaho (State) 13
3. Age 24	4. Color or Race W	5. Single X 6. Widowed 7. Divorced	11. Age 27	12. Color or Race W 13. Single 14. Widowed 15. Divorced X
8. Birthplace: City	Pocatello State Idaho		16. Maiden Name if previously married	Beverly Black
	4/23/41		17. Birthplace: City	Hamilton State Montana
				7/14/38

And to certify the same to said parties, or either of them under his hand and seal, in his ministerial or official capacity, and thereupon he is required to deliver this copy to the parties so married.

IN TESTIMONY WHEREOF, I have hereunto set my hand and affixed my official seal, at Pocatello, Bannock County, Idaho, this 7 day of January, A. D. 19 66.

SARAH DEVANEY
Recorder

Clarence B. Castle
Deputy

Marriage Certificate

I, WAYNE L. LOVELESS, a Justice 2 OF the PEACE residing at POCATELLO, in the county of BANNOCK in the State of Idaho do certify that, in accordance with the authority on me conferred by the above license, I did on this 7th day of JANUARY, in the year A. D. 19 66 at POCATELLO in the County of BANNOCK 031, in the State of Idaho, solemnize the rites of matrimony between ERROL L. GREEN of POCATELLO in the County of BANNOCK, of the State of IDAHO and BEVERLY ESSEX of POCATELLO, in the County of BANNOCK of the State of IDAHO, in the presence of DAVID W. SUTTON and RUTH P. SUTTON

WITNESS My Hand at the County aforesaid, this 7th day of JANUARY, A. D. 19 66

In the presence of:

David W. Sutton
and Ruth P. Sutton

Wayne L. Loveless

Date received by County Recorder 1/12/66; Signature SARAH DEVANEY

Recorded County Recorder; Book ..., Page ...; Date Received by State Registrar FEB 10 1966

DH 61-027

NO. _____
RECORDED AT REQUEST OF

JAN 12 1 42 PM '66

OFFICIAL RECORD BK. NO. —
BANNOCK COUNTY, IDAHO
SARAH DEVANEY, RECORDER
FEE _____ DEPUTY _____

(Use typewriter and/or black ink)

Officiant should send this copy back to the County Recorder immediately.

Department of Health
Bureau of Vital Statistics
Boise, Idaho

STATE OF IDAHO

State File No. 104
County File No. 424022

County of Bannock 03

Marriage License

KNOW ALL MEN BY THIS CERTIFICATE: That any regularly ordained minister of the Gospel, authorized by the rites and usages of the church or denomination of Christians, Hebrews, or religious body of which he may be a member, or any judge or Justice of the Peace, or competent officer to whom this may come, he not knowing of any lawful impediments thereto, is hereby authorized and empowered to solemnize the rites of Matrimony between:

GROOM		AND	BRIDE	
1. Full Name	Eddie D. Davis / 031		9. Full Name	Ludene Nelson / 031
2. Address:	Pocatello (City) Bannock (County) Idaho/3 (State)		10. Address	Pocatello (City) Bannock (County) Idaho/3 (State)
3. Age 17	4. Color or Race W	5. Single X 6. Widowed 7. Divorced	11. Age 16	12. Color or Race W 13. Single X 14. Widowed 15. Divorced
8. Birthplace: City	Pocatello State Idaho /		16. Maiden Name if previously married	
4/22/48			17. Birthplace: City	Pocatello State Idaho / 8/5/49

And to certify the same to said parties, or either of them under his hand and seal, in his ministerial or official capacity, and thereupon he is required to deliver this copy to the parties so married.

IN TESTIMONY WHEREOF, I have hereunto set my hand and affixed my official seal, at Pocatello, Bannock County, Idaho, this 5 day of January, A. D. 19 66.

Sarah Devaney
Recorder

Deputy

Marriage Certificate

I, H. Joe Dunn, a Bishop L.D.S. Church residing at 252 West Dunn, in the county of Bannock in the State of Idaho do certify that, in accordance with the authority on me conferred by the above license, I did on this 8th day of January, in the year A. D. 19 66 at Pocatello in the County of Bannock 03, in the State of Idaho, solemnize the rites of matrimony between Eddie D Davis of Pocatello in the County of Bannock, of the State of Idaho and Ludene Nelson of Pocatello, in the County of Bannock of the State of Idaho, in the presence of Charles H Davis and Meredith Ann Nelson

WITNESS My Hand at the County aforesaid, this 8th day of January, A. D. 1966

In the presence of:

Charles Hall Davis

and Meredith Ann Nelson

H. Joe Dunn. Bishop.

Date received by County Recorder 1/21/66; Signature SARAH DEVANEY County Recorder; Recorded Book ..., Page ...; Date Received by State Registrar FEB 10 1966

DH 61-027

NO. _____
RECORDED AT REQUEST OF

JAN 21 2 51 PM '66

OFFICIAL RECORD BK. NO. —
BANNOCK COUNTY, IDAHO
SARAH DEVANEY, RECORDER
FEE _____ DEPUTY _____

(Use typewriter and/or black ink)

Officiant should send this copy back to the County Recorder immediately.

Department of Health
Bureau of Vital Statistics
Boise, Idaho

STATE OF IDAHO

State File No. 105
County File No. 423821

County of Bannock 03

Marriage License

KNOW ALL MEN BY THIS CERTIFICATE: That any regularly ordained minister of the Gospel, authorized by the rites and usages of the church or denomination of Christians, Hebrews, or religious body of which he may be a member, or any judge or Justice of the Peace, or competent officer to whom this may come, he not knowing of any lawful impediments thereto, is hereby authorized and empowered to solemnize the rites of Matrimony between:

GROOM		AND	BRIDE	
1. Full Name	Richard P. Cobbley 1-031		9. Full Name	Pauline Grace Brown 1 031
2. Address:	Pocatello (City) Bannock (County) Idaho/3 (State)		10. Address	Pocatello (City) Bannock (County) Idaho/3 (State)
3. Age 22	4. Color or Race W 5. Single X 6. Widowed 7. Divorced		11. Age 19	12. Color or Race W 13. Single X 14. Widowed 15. Divorced
8. Birthplace: City	Pocatello State Idaho /		16. Maiden Name if previously married	
	5/19/43		17. Birthplace: City	Pocatello State Idaho / 12/17/46

And to certify the same to said parties, or either of them under my hand and seal, in his ministerial or official capacity, and thereupon he is required to deliver this copy to the parties so married.

IN TESTIMONY WHEREOF, I have hereunto set my hand and affixed my official seal, at Pocatello, Bannock County, Idaho, this 17 day of December, A. D. 19 65.

SARAH DEVANEY
Recorder

Florence B Castle
Deputy

Marriage Certificate

I, F. G. Barlow, a Elder residing at Pocatello, in the county of Bannock in the State of Idaho do certify that, in accordance with the authority on me conferred by the above license, I did on this 9 day of January, in the year A. D. 19 66 at Pocatello in the County of Bannock 031, in the State of Idaho, solemnize the rites of matrimony between Richard P. Cobbley of Pocatello in the County of Bannock, of the State of Idaho and Pauline Grace Brown of Pocat llo, in the County of Bannock of the State of Idaho, in the presence of Jalene Nielsen and Donald Christensen

WITNESS My Hand at the County aforesaid, this 9 day of January, A. D. 1966

In the presence of:

Jalene Nielsen

and Donald Christensen

F. G. Barlow

Date received 1/17/66 by County Recorder; Signature SARAH DEVANEY County Recorder; Recorded Book ..., Page ...; Date Received by State Registrar FEB 10 1966

DH 61-027

NO. _____
RECORDED AT REQUEST OF

JAN 17 12 58 PM '66

OFFICIAL RECORD BK. NO. ___
BANNOCK COUNTY, IDAHO
SARAH DEVANEY, RECORDER
FEE. _____ DEPUTY. _____

(Use typewriter and/or black ink)

Officiant should send this copy back to the County Recorder immediately.

Department of Health
Bureau of Vital Statistics
Boise, Idaho

STATE OF IDAHO

State File No. 106
County File No. 423823

County of Bannock 03

Marriage License

KNOW ALL MEN BY THIS CERTIFICATE: That any regularly ordained minister of the Gospel, authorized by the rites and usages of the church or denomination of Christians, Hebrews, or religious body of which he may be a member, or any judge or Justice of the Peace, or competent officer to whom this may come, he not knowing of any lawful impediments thereto, is hereby authorized and empowered to solemnize the rites of Matrimony between:

GROOM		AND	BRIDE	
1. Full Name	Walter L. Anderson 1-031		9. Full Name	Linda Carroll Capson 1 061
2. Address:	Pocatello (City) Bannock (County) Idaho (State) 13		10. Address	Blackfoot (City) Bingham (County) Idaho (State) 13
3. Age	35		11. Age	21
4. Color or Race	W		12. Color or Race	W
5. Single			13. Single	X
6. Widowed			14. Widowed	
7. Divorced	X /		15. Divorced	
8. Birthplace: City	Ceres State Washington		16. Maiden Name if previously married	
	12/31/30		17. Birthplace: City	Blackfoot State Idaho /
				6/9/44

And to certify the same to said parties, or either of them under his hand and seal, in his ministerial or official capacity, and thereupon he is required to deliver this copy to the parties so married.

IN TESTIMONY WHEREOF, I have hereunto set my hand and affixed my official seal, at Pocatello, Bannock County, Idaho, this 11th day of January, A. D. 1966.

Sarah Devaney
Recorder

Deputy

Marriage Certificate

I, Wayne L. Loveless, a Justice of the Peace residing at Pocatello, in the county of Bannock in the State of Idaho do certify that, in accordance with the authority on me conferred by the above license, I did on this 11th day of January, in the year A. D. 1966 at Pocatello in the County of Bannock 031, in the State of Idaho, solemnize the rites of matrimony between Walter L. Anderson of Pocatello in the County of Bannock, of the State of Idaho and Linda Carroll Capson of Blackfoot, in the County of Bingham of the State of Idaho, in the presence of James Davenport and Shirley Davenport

WITNESS My Hand at the County aforesaid, this 11th day of January, A. D. 1966

In the presence of:
Shirley Davenport
and James L. Davenport

Wayne L. Loveless

Date received 1/17/66 by County Recorder; Signature SARAH DEVANEY

Recorded ..... County Recorder; Book ....., Page .....; Date Received by State Registrar FEB 10 1966

DH 61-027

NO. _____
RECORDED AT REQUEST OF

JAN 17 12 58 PM '66

OFFICIAL RECORD BK. NO. ___
BANNOCK COUNTY, IDAHO
SARAH DEVANEY, RECORDER
FEE. _____ DEPUTY. _____

(Use typewriter and/or black ink)

Officiant should send this copy back to the County Recorder immediately.

Department of Health
Bureau of Vital Statistics
Boise, Idaho

STATE OF IDAHO

State File No. 107
County File No. 423824

County of Bannock 03

Marriage License

KNOW ALL MEN BY THIS CERTIFICATE: That any regularly ordained minister of the Gospel, authorized by the rites and usages of the church or denomination of Christians, Hebrews, or religious body of which he may be a member, or any judge or Justice of the Peace, or competent officer to whom this may come, he not knowing of any lawful impediments thereto, is hereby authorized and empowered to solemnize the rites of Matrimony between:

GROOM		AND	BRIDE	
1. Full Name	Richard C. Jenkins 2 555		9. Full Name	Suzanne Wylie 2 555
2. Address: City / County / State	Prairie Village, Johnson, Kansas 17		10. Address: City / County / State	Prairie Village, Johnson, Kansas 17
3. Age 19 4. Color or Race W 5. Single X 6. Widowed 7. Divorced			11. Age 18 12. Color or Race W 13. Single X 14. Widowed 15. Divorced	
8. Birthplace: City Kansas City State Missouri / 10/29/46			16. Maiden Name if previously married	
			17. Birthplace: City South Bend State Indiana / 4/20/47	

And to certify the same to said parties, or either of them under his hand and seal, in his ministerial or official capacity, and thereupon he is required to deliver this copy to the parties so married.

IN TESTIMONY WHEREOF, I have hereunto set my hand and affixed my official seal, at Pocatello, Bannock County, Idaho, this 12th day of January, A. D. 19 66.

SARAH DEVANEY
Recorder

Florence B. Castle
Deputy

Marriage Certificate

I, R. Don Bistline, a Justice of the Peace residing at Pocatello, in the county of Bannock in the State of Idaho do certify that, in accordance with the authority on me conferred by the above license, I did on this 12th day of January in the year A. D. 19 66 at Pocatello, in the County of Bannock 03 in the State of Idaho, solemnize the rites of matrimony between Richard C. Jenkins of Prairie Village in the County of Johnson of the State of Kansas and Suzanne Wylie of Prairie Village, in the County of Johnson of the State of Kansas, in the presence of Gary L. Bybee and Eugenia Lee Young

WITNESS My Hand at the County aforesaid, this 12th day of January, A. D. 19 66

In the presence of:

Gary L. Bybee

and Eugenia Lee Young

Date received by County Recorder 1/17/66; Signature SARAH DEVANEY County Recorder; Recorded Book ..., Page ...; Date Received by State Registrar FEB 10 1966

DH 61-027

NO. _____
RECORDED AT REQUEST OF

JAN 17 12 58 PM '66

OFFICIAL RECORD BK. NO. ___
BANNOCK COUNTY, IDAHO
SARAH DEVANEY, RECORDER
FEE. _____ DEPUTY. _____

(Use typewriter and/or black ink)

Officiant should send this copy back to the County Recorder immediately.

Department of Health
Bureau of Vital Statistics
Boise, Idaho

STATE OF IDAHO

State File No. 108
County File No. 423825

County of Bannock 03

Marriage License

KNOW ALL MEN BY THIS CERTIFICATE: That any regularly ordained minister of the Gospel, authorized by the rites and usages of the church or denomination of Christians, Hebrews, or religious body of which he may be a member, or any judge or Justice of the Peace, or competent officer to whom this may come, he not knowing of any lawful impediments thereto, is hereby authorized and empowered to solemnize the rites of Matrimony between:

GROOM				AND	BRIDE			
1. Full Name	Robert B. Greene	2 555		9. Full Name	Joyce Seamon	2 555	
2. Address:	Salt Lake (City)	Salt Lake (County)	Utah 45 (State)	10. Address	Salt Lake (City)	Salt Lake (County)	Utah 45 (State)
3. Age 18	4. Color or Race W	5. Single X	6. Widowed	7. Divorced	11. Age 18	12. Color or Race W	13. Single X	14. Widowed	15. Divorced
8. Birthplace: City	Payson	State Utah			16. Maiden Name if previously married				
	2-17-47				17. Birthplace: City Bay St. Louis	State Mississippi
					3-7-47	

And to certify the same to said parties, or either of them under his hand and seal, in his ministerial or official capacity, and thereupon he is required to deliver this copy to the parties so married.

IN TESTIMONY WHEREOF, I have hereunto set my hand and affixed my official seal, at Pocatello, Bannock County, Idaho, this 13th day of January, A. D. 19 66.

Sarah Devaney
Recorder

Deputy

Marriage Certificate 2

I, Wayne L. Loveless, a Justice of the Peace residing at Pocatello, in the county of Bannock in the State of Idaho do certify that, in accordance with the authority on me conferred by the above license, I did on this 13th day of January in the year A. D. 1966 at Pocatello in the County of Bannock 031, in the State of Idaho, solemnize the rites of matrimony between Robert B. Greene of Salt Lake City in the County of Salt Lake of the State of Utah and Joyce Seamon of Salt Lake City, in the County of Salt Lake of the State of Utah, in the presence of Lella Smith and Wanda Morris

WITNESS My Hand at the County aforesaid, this 13th day of January, A. D. 19 66

In the presence of:

Wanda Morris

and Lella Smith

Wayne L. Loveless

Date received by County Recorder 1/17/66; Signature SARAH DEVANEY

Recorded County Recorder; Book ..., Page ...; Date Received by State Registrar FEB 10 1966

DH 61-027

NO. _____
RECORDED AT REQUEST OF

JAN 17 12 59 PM '66

OFFICIAL RECORD BK. NO. ___
BANNOCK COUNTY, IDAHO
SARAH DEVANEY, RECORDER
FEE. _____ DEPUTY. _____

(Use typewriter and/or black ink)

Officiant should send this copy back to the County Recorder immediately.

Department of Health
Bureau of Vital Statistics
Boise, Idaho

STATE OF IDAHO

State File No. 109
County File No. 24024

County of Bannock 03

Marriage License

KNOW ALL MEN BY THIS CERTIFICATE: That any regularly ordained minister of the Gospel, authorized by the rites and usages of the church or denomination of Christians, Hebrews, or religious body of which he may be a member, or any judge or Justice of the Peace, or competent officer to whom this may come, he not knowing of any lawful impediments thereto, is hereby authorized and empowered to solemnize the rites of Matrimony between:

GROOM		AND	BRIDE	
1. Full Name	Mike Warr / 161		9. Full Name	Yvonne Baker / 161
2. Address:	Burley (City) Cassia (County) Idaho (State) / 13		10. Address	Burley (City) Cassia (County) Idaho (State) / 13
3. Age 18	4. Color or Race W	5. Single X 6. Widowed 7. Divorced	11. Age 16	12. Color or Race W 13. Single X 14. Widowed 15. Divorced
8. Birthplace: City	Logan 7/16/1947	State Utah /	16. Maiden Name if previously married	
			17. Birthplace: City	Burley 8/4/49 State Idaho /

And to certify the same to said parties, or either of them under his hand and seal, in his ministerial or official capacity, and thereupon he is required to deliver this copy to the parties so married.

IN TESTIMONY WHEREOF, I have hereunto set my hand and affixed my official seal, at Pocatello, Bannock County, Idaho, this 14 day of January, A. D. 19 66.

SARAH DEVANEY
Recorder
Florence B. Castle
Deputy

Marriage Certificate

I, Wayne L. Loveless, a Justice of the Peace residing at Pocatello, in the county of Bannock in the State of Idaho do certify that, in accordance with the authority on me conferred by the above license, I did on this 14th day of January in the year A. D. 19 66 at Pocatello in the County of Bannock 031 in the State of Idaho, solemnize the rites of matrimony between Mike Warr of Burley in the County of Cassia, of the State of Idaho and Yvonne Baker of Burley, in the County of Cassia of the State of Idaho, in the presence of Mat Warr and Lea Baker

WITNESS My Hand at the County aforesaid, this 14th day of January, A. D. 19 66

In the presence of:
Mat Starr
and Lea Baker

Wayne L. Loveless

Date received by County Recorder 1/21/66; Signature SARAH DEVANEY County Recorder; Recorded Book ..., Page ...; Date Received by State Registrar FEB 10 1966

DH 61-027

NO. _____
RECORDED AT REQUEST OF

JAN 21 2 51 PM '66

OFFICIAL RECORD BK. NO. ___
BANNOCK COUNTY, IDAHO
SARAH DEVANEY, RECORDER
FEE. _____ DEPUTY. _____

(Use typewriter and/or black ink)

Officiant should send this copy back to the County Recorder immediately.

Department of Health
Bureau of Vital Statistics
Boise, Idaho

STATE OF IDAHO

State File No. 110
County File No. 424271

County of Bannock 03

Marriage License

KNOW ALL MEN BY THIS CERTIFICATE: That any regularly ordained minister of the Gospel, authorized by the rites and usages of the church or denomination of Christians, Hebrews, or religious body of which he may be a member, or any judge or Justice of the Peace, or competent officer to whom this may come, he not knowing of any lawful impediments thereto, is hereby authorized and empowered to solemnize the rites of Matrimony between:

GROOM		AND	BRIDE	
1. Full Name	Richard E. Armatage / 031		9. Full Name	Kip D. Kendall / 031
2. Address: City / County / State	Pocatello / Bannock / Idaho / 13		10. Address City / County / State	Pocatello / Bannock / Idaho / 13
3. Age 21 4. Color or Race W 5. Single X 6. Widowed 7. Divorced			11. Age 18 12. Color or Race W 13. Single X 14. Widowed 15. Divorced	
8. Birthplace: City Montpelier State Idaho / 11/16/44			16. Maiden Name if previously married /	
			17. Birthplace: City San Francisco State Calif. 1/9/48	

And to certify the same to said parties, or either of them under his hand and seal, in his ministerial or official capacity, and thereupon he is required to deliver this copy to the parties so married.

IN TESTIMONY WHEREOF, I have hereunto set my hand and affixed my official seal, at Pocatello, Bannock County, Idaho, this 13th day of January, A. D. 19 66.

Sarah Devaney
Recorder

Deputy

Marriage Certificate

I, George A. Mickelsen, a Bishop of The Church of Jesus Christ of LDS. residing at Pocatello, in the county of Bannock in the State of Idaho do certify that, in accordance with the authority on me conferred by the above license, I did on this 14th. day of January in the year A. D. 1966 at Pocatello in the County of Bannock 031, in the State of Idaho, solemnize the rites of matrimony between Richard E. Armatage of Pocatello in the County of Bannock of the State of Idaho and Kip D. Kendall of Pocatello, in the County of Bannock of the State of Idaho, in the presence of Myrna Jorgensen and Gene Jorgensen

WITNESS My Hand at the County aforesaid, this 14th. day of January, A. D. 19 66

In the presence of:

Myrna Jorgensen

and Gene Jorgensen

Bishop George A. Mickelsen

Date received by County Recorder 1/28/66; Signature SARAH DEVANEY County Recorder; Recorded Book ..., Page ...; Date Received by State Registrar FEB 10 1966

DH 61-027

NO. _____
RECORDED AT REQUEST OF

JAN 28 3 57 PM '66

OFFICIAL RECORD BK. NO. —
BANNOCK COUNTY, IDAHO
SARAH DEVANEY, RECORDER
FEE _____ DEPUTY _____

(Use typewriter and/or black ink)

Officiant should send this copy back to the County Recorder immediately.

Department of Health
Bureau of Vital Statistics
Boise, Idaho

STATE OF IDAHO

State File No. 111
County File No. 424023

County of Bannock 03

Marriage License

KNOW ALL MEN BY THIS CERTIFICATE: That any regularly ordained minister of the Gospel, authorized by the rites and usages of the church or denomination of Christians, Hebrews, or religious body of which he may be a member, or any judge or Justice of the Peace, or competent officer to whom this may come, he not knowing of any lawful impediments thereto, is hereby authorized and empowered to solemnize the rites of Matrimony between:

GROOM		AND	BRIDE	
1. Full Name	Johnny Wallace 1 031		9. Full Name	Joyce Frazier 1 031
2. Address: City	Pocatello		10. Address City	Pocatello
County	Bannock		County	Bannock
State	Idaho 13		State	Idaho 13
3. Age	18		11. Age	15
4. Color or Race	W		12. Color or Race	W
5. Single	X		13. Single	X
6. Widowed			14. Widowed	
7. Divorced			15. Divorced	
8. Birthplace: City	Pocatello		16. Maiden Name if previously married	
State	Idaho		17. Birthplace: City	Seattle
	9/25/47		State	Washin
				12/18/50

And to certify the same to said parties, or either of them under his hand and seal, in his ministerial or official capacity, and thereupon he is required to deliver this copy to the parties so married.

IN TESTIMONY WHEREOF, I have hereunto set my hand and affixed my official seal, at Pocatello, Bannock County, Idaho, this 12th day of January, A. D. 1966.

SARAH DEVANEY
Recorder

Florence B. Castle
Deputy

Marriage Certificate

I, Len S. Brenchley, a Bishop residing at Pocatello Idaho, in the county of Bannock in the State of Idaho do certify that, in accordance with the authority on me conferred by the above license, I did on this 15th day of January, in the year A. D. 1966 at Pocatello in the County of Bannock 031, in the State of Idaho, solemnize the rites of matrimony between Johnny Howard Wallace of Pocatello in the County of Bannock, of the State of Idaho and Joyce Lucille Frazier of Pocatello, in the County of Bannock of the State of Idaho, in the presence of William S. Hall and Jewel Hall

WITNESS My Hand at the County aforesaid, this 15th day of January, A. D. 1966

In the presence of:

William S. Hall

and Jewel Hall

Len S. Brenchley

Date received by County Recorder 1/21/66; Signature SARAH DEVANEY County Recorder; Recorded Book ..., Page ...; Date Received by State Registrar FEB 10 1966

DH 61-027

NO
RECORDED AT REQUEST OF

JAN 21 2 51 PM '66

OFFICIAL RECORD BK. NO.
BANNOCK COUNTY, IDAHO
SARAH DEVANEY, RECORDER
FEE. _____ DEPUTY _____

(Use typewriter and/or black ink)

Department of Health
Bureau of Vital Statistics
Boise, Idaho

STATE OF IDAHO

State File No. 112
County File No. 124025

County of Bannock 03

Marriage License

KNOW ALL MEN BY THIS CERTIFICATE: That any regularly ordained minister of the Gospel, authorized by the rites and usages of the church or denomination of Christians, Hebrews, or religious body of which he may be a member, or any judge or Justice of the Peace, or competent officer to whom this may come, he not knowing of any lawful impediments thereto, is hereby authorized and empowered to solemnize the rites of Matrimony between:

GROOM		AND	BRIDE	
1. Full Name	Charles H. Short (030)		9. Full Name	Jennie B. Green (031)
2. Address:	Inkom (City) Bannock (County) Idaho (State) 13		10. Address	Pocatello (City) Bannock (County) Idaho (State) 13
3. Age 63	4. Color or Race W 5. Single X 6. Widowed 7. Divorced		11. Age 56	12. Color or Race W 13. Single 14. Widowed 15. Divorced X
8. Birthplace: City	Parma State Ohio		16. Maiden Name if previously married	Jennie B. Covert
10/20/02			17. Birthplace: City	Idaho Falls State Idaho
			7/3/09	

And to certify the same to said parties, or either of them under his hand and seal, in his ministerial or official capacity, and thereupon he is required to deliver this copy to the parties so married.

IN TESTIMONY WHEREOF, I have hereunto set my hand and affixed my official seal, at Pocatello, Bannock County, Idaho, this 17 day of January, A. D. 19 66.

SARAH DEVANEY
Recorder
Florence B. Castle
Deputy

Marriage Certificate

I, R. Don Bistline, a Justice of the Peace residing at Pocatello, in the county of Bannock in the State of Idaho do certify that, in accordance with the authority on me conferred by the above license, I did on this 17th day of January in the year A. D. 19 66 at Pocatello in the County of Bannock 03, in the State of Idaho, solemnize the rites of matrimony between Charles H. Short of Inkom in the County of Bannock, of the State of Idaho and Jennie B. Green of Pocatello, in the County of Bannock of the State of Idaho, in the presence of William G. Nalley and Richard L. Daniels, Jr.

WITNESS My Hand at the County aforesaid, this 17th day of January, A. D. 19 66

In the presence of:

William G. Nalley

and Richard L. Daniels, Jr.

Date received by County Recorder 1/21/66; Signature SARAH DEVANEY County Recorder; Recorded Book ..., Page ...; Date Received by State Registrar FEB 10 1966

Officiant should send this copy back to the County Recorder immediately.

DH 61-027

NO.
RECORDED AT REQUEST OF

JAN 21 2 50 PM '66

OFFICIAL RECORD BK. NO. —
BANNOCK COUNTY, IDAHO
SARAH DEVANEY, RECORDER
FEE ——— DEPUTY ———

JUN 10 1969

(Use typewriter and/or black ink)

Officiant should send this copy back to the County Recorder immediately.

Department of Health
Bureau of Vital Statistics
Boise, Idaho

STATE OF IDAHO

State File No. 113
County File No. 424272

County of Bannock 03

Marriage License

KNOW ALL MEN BY THIS CERTIFICATE: That any regularly ordained minister of the Gospel, authorized by the rites and usages of the church or denomination of Christians, Hebrews, or religious body of which he may be a member, or any judge or Justice of the Peace, or competent officer to whom this may come, he not knowing of any lawful impediments thereto, is hereby authorized and empowered to solemnize the rites of Matrimony between:

GROOM		AND	BRIDE	
1. Full Name	Ernest Call 1 030		9. Full Name	Sarah Jane Christensen 1 030
2. Address: City / County / State	Lava Hot Springs / Bannock / Idaho / 13		10. Address City / County / State	Lava Hot Springs / Bannock / Idaho / 13
3. Age 75 4. Color or Race W 5. Single 6. Widowed X 7. Divorced			11. Age 70 12. Color or Race W 13. Single 14. Widowed X 15. Divorced	
8. Birthplace: City	Chesterfield State Idaho / 10/29/90		16. Maiden Name if previously married	Sarah Jane Larson
			17. Birthplace: City	Grant 9/22/95 State Idaho /

And to certify the same to said parties, or either of them under his hand and seal, in his ministerial or official capacity, and thereupon he is required to deliver this copy to the parties so married.

IN TESTIMONY WHEREOF, I have hereunto set my hand and affixed my official seal, at Pocatello, Bannock County, Idaho, this 18th day of January, A. D. 19 66.

Sarah Devaney
Recorder

Deputy

Marriage Certificate

I, Wayne L. Loveless, a Justice of the Peace residing at Pocatello, in the county of Bannock in the State of Idaho do certify that, in accordance with the authority on me conferred by the above license, I did on this 18th day of January, in the year A. D. 19 66 at Pocatello in the County of Bannock 031, in the State of Idaho, solemnize the rites of matrimony between Ernest Call of Lava Hot Spring in the County of Bannock of the State of Idaho and Sarah Jane Christensen of Lava Hot Springs, in the County of Bannock of the State of Idaho, in the presence of JEAN HILL and Mary E. Brown

WITNESS My Hand at the County aforesaid, this 18th day of January, A. D. 19 66

In the presence of Mary E. Brown

and Jean Hill

Wayne L. Loveless

Date received by County Recorder 1/28/66; Signature SARAH DEVANEY

Recorded County Recorder; Book ..., Page ...; Date Received by State Registrar FEB 10 1966

DH 61-027

NO. _____
RECORDED AT REQUEST OF

JAN 28 3 57 PM '66

OFFICIAL RECORD BK. NO. ___
BANNOCK COUNTY, IDAHO
SARAH DEVANEY, RECORDER
FEE _____ DEPUTY _____

(Use typewriter and/or black ink)

Officiant should send this copy back to the County Recorder immediately.

Department of Health
Bureau of Vital Statistics
Boise, Idaho

STATE OF IDAHO

State File No. 114
County File No. 124174

County of Bannock 03

Marriage License

KNOW ALL MEN BY THIS CERTIFICATE: That any regularly ordained minister of the Gospel, authorized by the rites and usages of the church or denomination of Christians, Hebrews, or religious body of which he may be a member, or any judge or Justice of the Peace, or competent officer to whom this may come, he not knowing of any lawful impediments thereto, is hereby authorized and empowered to solemnize the rites of Matrimony between:

GROOM		AND	BRIDE	
1. Full Name	Timothy Nelson / 030		9. Full Name	Marva Dee Davis / 030
2. Address:	McCammon (City) Bannock (County) Idaho (State) /3		10. Address	Lava Hot Springs (City) Bannock (County) Idaho (State) /3
3. Age 19	4. Color or Race	5. Single X 6. Widowed	7. Divorced	11. Age 18 12. Color or Race W 13. Single X 14. Widowed 15. Divorced
8. Birthplace: City	Pocatello State Idaho / 6/11/47		16. Maiden Name if previously married	
			17. Birthplace: City	Pocatello State Idaho / 2/17/47

And to certify the same to said parties, or either of them under his hand and seal, in his ministerial or official capacity, and thereupon he is required to deliver this copy to the parties so married.

IN TESTIMONY WHEREOF, I have hereunto set my hand and affixed my official seal, at Pocatello, Bannock County, Idaho, this 21st day of January, A. D. 19 66.

SARAH DEVANEY
Recorder

Clarine K. Mitchell
Deputy

Marriage Certificate

I, R. Don Bistline, a Justice of the Peace 2 residing at Pocatello, in the county of Bannock in the State of Idaho do certify that, in accordance with the authority on me conferred by the above license, I did on this 21st day of January, in the year A. D. 19 66 at Pocatello in the County of Bannock 031, in the State of Idaho, solemnize the rites of matrimony between Timothy Nelson of McCammon in the County of Bannock, of the State of Idaho and Marva Dee Davis of Lava Hot Springs, in the County of Bannock of the State of Idaho, in the presence of Gwylliam D. Davis and Wanda Morris

WITNESS My Hand at the County aforesaid, this 21st day of January, A. D. 19 66

In the presence of:

Gwylliam D. Davis

and Wanda Morris.

Date received by County Recorder 1/26/66 Signature SARAH DEVANEY County Recorder; Recorded Book ..., Page ...; Date Received by State Registrar FEB 10 1966

DH 61-027

NO.
RECORDED AT REQUEST OF

JAN 26 3 53 PM '66

OFFICIAL RECORD BK. NO. —
BANNOCK COUNTY, IDAHO
SARAH DEVANEY, RECORDER
FEE _____ DEPUTY _____

(Use typewriter and/or black ink)

Officiant should send this copy back to the County Recorder immediately.

Department of Health
Bureau of Vital Statistics
Boise, Idaho

STATE OF IDAHO

State File No. 115
County File No. 424273

County of Bannock 03

Marriage License

KNOW ALL MEN BY THIS CERTIFICATE: That any regularly ordained minister of the Gospel, authorized by the rites and usages of the church or denomination of Christians, Hebrews, or religious body of which he may be a member, or any judge or Justice of the Peace, or competent officer to whom this may come, he not knowing of any lawful impediments thereto, is hereby authorized and empowered to solemnize the rites of Matrimony between:

GROOM		AND	BRIDE	
1. Full Name	Otto Knoblick / 031 /		9. Full Name	Jeanette Coon / 031 /
2. Address: City / County / State	Pocatello / Bannock / Idaho / 3 /		10. Address City / County / State	Pocatello / Bannock / Idaho / 3 /
3. Age 41 4. Color or Race W 5. Single 6. Widowed 7. Divorced X			11. Age 52 12. Color or Race W 13. Single 14. Widowed 15. Divorced X	
8. Birthplace: City Roy State Idaho / 7/24/24			16. Maiden Name if previously married Jeanette Hillhouse	
			17. Birthplace: City Rockland State Idaho / 8/24/13	

And to certify the same to said parties, or either of them under his hand and seal, in his ministerial or official capacity, and thereupon he is required to deliver this copy to the parties so married.

IN TESTIMONY WHEREOF, I have hereunto set my hand and affixed my official seal, at Pocatello, Bannock County, Idaho, this 21st day of January, A. D. 19 66

SARAH DEVANEY
Recorder

Claire K. Mitchell
Deputy

Marriage Certificate

I, Erhart L. Bauer, a Lutheran Clergyman residing at Pocatello, Idaho, in the county of Bannock in the State of Idaho do certify that, in accordance with the authority on me conferred by the above license, I did on this 22nd day of January, in the year A. D. 19 66 at Grace Lutheran Church in the County of Bannock 031, in the State of Idaho, solemnize the rites of matrimony between Otto Knoblick of Pocatello in the County of Bannock, of the State of Idaho and Jeanette Coon of Pocatello, in the County of Bannock of the State of Idaho, in the presence of Ken Harris and Jeannie Harris

WITNESS My Hand at the County aforesaid, this 22nd day of January, A. D. 19 66

In the presence of:

Ken Harris
and Jeannie Harris

Rev Erhart L Bauer

Date received by County Recorder 1/28/66; Signature SARAH DEVANEY County Recorder; Recorded Book ..., Page ...; Date Received by State Registrar FEB 10 1966

DH 61-027

NO. _____
RECORDED AT REQUEST OF

JAN 28 3 57 PM '66

OFFICIAL RECORD BK. NO. ___
BANNOCK COUNTY, IDAHO
SARAH DEVANEY, RECORDER
FEE. _____ DEPUTY. _____

(Use typewriter and/or black ink)

Officiant should send this copy back to the County Recorder Immediately.

Department of Health
Bureau of Vital Statistics
Boise, Idaho

STATE OF IDAHO

State File No. 116
County File No. 124143

County of Bannock 03

Marriage License

KNOW ALL MEN BY THIS CERTIFICATE: That any regularly ordained minister of the Gospel, authorized by the rites and usages of the church or denomination of Christians, Hebrews, or religious body of which he may be a member, or any judge or Justice of the Peace, or competent officer to whom this may come, he not knowing of any lawful impediments thereto, is hereby authorized and empowered to solemnize the rites of Matrimony between:

GROOM		AND	BRIDE	
1. Full Name	Roger Thurman Westenshow 2 555		9. Full Name	Frances Valeen Kendrick 2 555
2. Address: City	Salt Lake City	Salt Lake County	Utah State 45	10. Address City: Salt Lake City — County: Salt Lake — State: Utah 45
3. Age	18	4. Color or Race: W	5. Single: X	6. Widowed: 7. Divorced:
8. Birthplace: City	Salt Lake City	State: Utah / 4/15/47		
11. Age	19	12. Color or Race: W	13. Single: X	14. Widowed: 15. Divorced:
16. Maiden Name if previously married				
17. Birthplace: City	Salt Lake City	State: Utah / 4/9/46		

And to certify the same to said parties, or either of them under his hand and seal, in his ministerial or official capacity, and thereupon he is required to deliver this copy to the parties so married.

IN TESTIMONY WHEREOF, I have hereunto set my hand and affixed my official seal, at Pocatello, Bannock County, Idaho, this 24 th day of January, A. D. 19 66.

SARAH DEVANEY
Recorder

Clarence B. Castle
Deputy

Marriage Certificate

I, Wayne L. Loveless, a Justice of the Peace residing at Pocatello, in the county of Bannock in the State of Idaho do certify that, in accordance with the authority on me conferred by the above license, I did on this 24th day of January in the year A. D. 19 66 at Pocatello in the County of Bannock 031 in the State of Idaho, solemnize the rites of matrimony between Roger Thurman Westenshow of Salt Lake City in the County of Salt Lake in the State of Utah and Frances Valeen Kendrick of Salt Lake City in the County of Salt Lake of the State of Utah, in the presence of Johny Randolph Nanos and Cheryl Kay Chagnovich

WITNESS My Hand at the County aforesaid, this 24th day of January, A. D. 19 66

In the presence of:
Cheryl Kay Chagnovich
and Johnny Randolph Nanos

Wayne L. Loveless

Date received by County Recorder 1/25/66; Signature SARAH DEVANEY

Recorded County Recorder; Book ..., Page ...; Date Received by State Registrar FEB 10 1966

DH 61-027

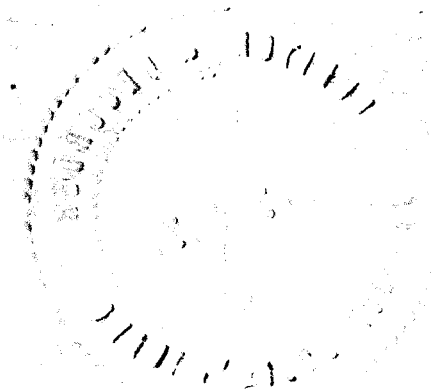

(Use typewriter and/or black ink)

Officiant should send this copy back to the County Recorder immediately.

Department of Health
Bureau of Vital Statistics
Boise, Idaho

STATE OF IDAHO

State File No. 117
County File No. 424175

County of Bannock 03

Marriage License

KNOW ALL MEN BY THIS CERTIFICATE: That any regularly ordained minister of the Gospel, authorized by the rites and usages of the church or denomination of Christians, Hebrews, or religious body of which he may be a member, or any judge or Justice of the Peace, or competent officer to whom this may come, he not knowing of any lawful impediments thereto, is hereby authorized and empowered to solemnize the rites of Matrimony between:

GROOM		AND	BRIDE	
1. Full Name	Finn Bie 2 555		9. Full Name	Carol Ann Palon 2 555
2. Address:	Amarillo (City) Potter (County) Texas (State) 44		10. Address	Amarillo (City) Potter (County) Texas (State) 44
3. Age 19	4. Color or Race W	5. Single X 6. Widowed 7. Divorced	11. Age 19	12. Color or Race W 13. Single X 14. Widowed 15. Divorced
8. Birthplace: City	Oslo	State Norway 2	16. Maiden Name if previously married	
	3/28/46		17. Birthplace: City	Amarillo State Texas 1
				4/30/46

And to certify the same to said parties, or either of them under his hand and seal, in his ministerial or official capacity, and thereupon he is required to deliver this copy to the parties so married.

IN TESTIMONY WHEREOF, I have hereunto set my hand and affixed my official seal, at Pocatello, Bannock County, Idaho, this 24th day of January, A. D. 1966.

Sarah Devaney
Recorder

Deputy

Marriage Certificate

I, Erhart L. Bauer, a Lutheran Clergyman residing at Pocatello, in the county of Bannock in the State of Idaho do certify that, in accordance with the authority on me conferred by the above license, I did on this 24th day of January, in the year A. D. 1966 at Grace Lutheran Church in the County of Bannock 031, in the State of Idaho, solemnize the rites of matrimony between Finn Bie of Amarillo in the County of Potter, of the State of Texas and Carol Ann Palon of Amarillo, in the County of Potter of the State of Texas, in the presence of Jack Turner and Anita Bauer

WITNESS My Hand at the County aforesaid, this 24th day of January, A. D. 1966

In the presence of:

Mrs. Anita Bauer

and Jack Turner

Date received by County Recorder 1/26/66 Signature SARAH DEVANEY

Recorded County Recorder; Book ..., Page ...; Date Received by State Registrar FEB 10 1966

DH 61-027

APR 28 1967

NO
RECORDED AT REQUEST OF

JAN 26 3 53 PM '66

OFFICIAL RECORD BK. NO. —
BANNOCK COUNTY, IDAHO
SARAH DEVANEY, RECORDER
FEE _____ DEPUTY _____

Department of Health
Bureau of Vital Statistics
Boise, Idaho

STATE OF IDAHO

State File No. 118
County File No. 424176

County of Bannock 03

Marriage License

KNOW ALL MEN BY THIS CERTIFICATE: That any regularly ordained minister of the Gospel, authorized by the rites and usages of the church or denomination of Christians, Hebrews, or religious body of which he may be a member, or any judge or Justice of the Peace, or competent officer to whom this may come, he not knowing of any lawful impediments thereto, is hereby authorized and empowered to solemnize the rites of Matrimony between:

GROOM	AND	BRIDE
1. Full Name Johnny Randolph Nanos 2 555		9. Full Name Cheryl Kay Chagnovich 2 555
2. Address: Salt Lake City-Salt Lake-Utah (City, County, State) 45		10. Address Salt Lake City-Salt Lake-Utah (City, County, State) 45
3. Age 21 4. Color or Race W 5. Single X 6. Widowed ..... 7. Divorced		11. Age 19 12. Color or Race W 13. Single X 14. Widowed ..... 15. Divorced .....
8. Birthplace: City Salt Lake City State Utah / 8/8/44		16. Maiden Name if previously married ..... /
		17. Birthplace: City Omaha State Nebraska 3/31/46

And to certify the same to said parties, or either of them under his hand and seal, in his ministerial or official capacity, and thereupon he is required to deliver this copy to the parties so married.

IN TESTIMONY WHEREOF, I have hereunto set my hand and affixed my official seal, at Pocatello, Bannock County, Idaho, this 24th day of January, A. D. 19 66.

SARAH DEVANEY
Recorder

Florence B. Castle
Deputy

Marriage Certificate

I, Wayne L. Loveless, a Justice of the Peace 2 residing at Pocatello, in the county of Bannock in the State of Idaho do certify that, in accordance with the authority on me conferred by the above license, I did on this 24th day of January, in the year A. D. 19 66 at Pocatello in the County of Bannock 031 in the State of Idaho, solemnize the rites of matrimony between Johnny Randolph Nanos of Salt Lake City in the County of ~~Bannock~~ Salt Lake, of the State of Utah and Cheryl Kay Chagnovich of Salt Lake City in the County of Salt Lake of the State of Utah, in the presence of Roger Thurman Westenshow and Frances Valeen Kendrick

WITNESS My Hand at the County aforesaid, this 24th day of January, A. D. 19 66

In the presence of:
Frances Valeen Kendrick
and Roger Thurman Westenshow

Wayne L. Loveless

Date received by County Recorder 1/26/66; Signature SARAH DEVANEY County Recorder; Recorded Book ....., Page .....; Date Received by State Registrar FEB 10 1966

DH 61-027

(Use typewriter and/or black ink)

Officiant should send this copy back to the County Recorder immediately.

APR 25 1966

NO
RECORDED AT REQUEST OF

JAN 26 3 53 PM '66

OFFICIAL RECORD BK. NO. —
BANNOCK COUNTY, IDAHO
SARAH DEVANEY, RECORDER
FEE. —— DEPUTY. ——

(Use typewriter and/or black ink)

Officiant should send this copy back to the County Recorder immediately.

Department of Health
Bureau of Vital Statistics
Boise, Idaho

STATE OF IDAHO

State File No. 119
County File No. 424299

County of Bannock 03

Marriage License

KNOW ALL MEN BY THIS CERTIFICATE: That any regularly ordained minister of the Gospel, authorized by the rites and usages of the church or denomination of Christians, Hebrews, or religious body of which he may be a member, or any judge or Justice of the Peace, or competent officer to whom this may come, he not knowing of any lawful impediments thereto, is hereby authorized and empowered to solemnize the rites of Matrimony between:

GROOM		AND	BRIDE	
1. Full Name	Robert W. Ramsey 2-555		9. Full Name	Wendy Lynne Keyting 2-555
2. Address:	Denver (City) Denver (County) Colorado (State) 06		10. Address	Denver (City) Denver (County) Colorado (State) 06
3. Age 19	4. Color or Race W 5. Single X 6. Widowed 7. Divorced /		11. Age 18	12. Color or Race W 13. Single X 14. Widowed 15. Divorced
8. Birthplace: City	Denver State Colorado		16. Maiden Name if previously married	/
2/24/46			17. Birthplace: City	Monte Vista State Colorado
			12/24/47	

And to certify the same to said parties, or either of them under his hand and seal, in his ministerial or official capacity, and thereupon he is required to deliver this copy to the parties so married.

IN TESTIMONY WHEREOF, I have hereunto set my hand and affixed my official seal, at Pocatello, Bannock County, Idaho, this 26th day of January, A. D. 19 66.

Sarah Devaney
Recorder

Deputy

Marriage Certificate

I, R. Don Bistline, a 2 Justice of the Peace residing at Pocatello, in the county of Bannock in the State of Idaho do certify that, in accordance with the authority on me conferred by the above license, I did on this 26th day of January, in the year A. D. 19 66 at Pocatello in the County of Bannock 03, in the State of Idaho, solemnize the rites of matrimony between Robert W. Ramsey of Denver in the County of Denver of the State of Colorado and Wendy Lynne Keyting of Denver in the County of Denver of the State of Colorado, in the presence of Pramod Pathak and _____

WITNESS My Hand at the County aforesaid, this 26th day of January, A. D. 19 66

In the presence of:
Pramod Pathak
and _____

R. Don Bistline

Date received by County Recorder 1/31/66; Signature SARAH DEVANEY County Recorder; Recorded Book ____, Page ____; Date Received by State Registrar FEB 10 1966

DH 61-027

NO. _____
RECORDED AT REQUEST OF

JAN 31 1 06 PM '66

OFFICIAL RECORD BK. NO. ___
BANNOCK COUNTY, IDAHO
SARAH DEVANEY, RECORDER
FEE. _____ DEPUTY _____

(Use typewriter and/or black ink)

Officiant should send this copy back to the County Recorder immediately.

Department of Health
Bureau of Vital Statistics
Boise, Idaho

STATE OF IDAHO

State File No. 120
County File No. 424402

County of Bannock 03

Marriage License

KNOW ALL MEN BY THIS CERTIFICATE: That any regularly ordained minister of the Gospel, authorized by the rites and usages of the church or denomination of Christians, Hebrews, or religious body of which he may be a member, or any judge or Justice of the Peace, or competent officer to whom this may come, he not knowing of any lawful impediments thereto, is hereby authorized and empowered to solemnize the rites of Matrimony between:

GROOM		AND	BRIDE	
1. Full Name	Michael Evan Jones	1 360	9. Full Name	Lynne Adair Hill / 031
2. Address:	Malad (City) Oneida (County) Idaho 13 (State)		10. Address	Pocatello (City) Bannock (County) Idaho 3 (State)
3. Age 22	4. Color or Race W	5. Single X 6. Widowed 7. Divorced	11. Age 21	12. Color or Race W 13. Single X 14. Widowed 15. Divorced
8. Birthplace: City	Malad City State Idaho / 3/12/43		16. Maiden Name if previously married	
			17. Birthplace: City	Spokane State Wash. / 9/9/44

And to certify the same to said parties, or either of them under his hand and seal, in his ministerial or official capacity, and thereupon he is required to deliver this copy to the parties so married.

IN TESTIMONY WHEREOF, I have hereunto set my hand and affixed my official seal, at Pocatello, Bannock County, Idaho, this 27th day of January, A. D. 19 66.

Sarah Devaney
Recorder

Deputy

Marriage Certificate

I, Gail M. Ray, a Bishop residing at Grace, in the county of Caribou in the State of Idaho do certify that, in accordance with the authority on me conferred by the above license, I did on this 28 day of January, in the year A. D. 19 66 at Grace in the County of Caribou 150, in the State of Idaho, solemnize the rites of matrimony between Michael Evan Jones of Malad in the County of Oneida, of the State of Idaho and Lynne Adair Hill of Pocatello, in the County of Bannock of the State of Idaho, in the presence of Margo May and Brent Howard

WITNESS My Hand at the County aforesaid, this 28 day of January, A. D. 1966

In the presence of:

Brent Howard

and Margo May

Gail M. Ray

Date received by County Recorder 2/3/66; Signature SARAH DEVANEY County Recorder; Recorded Book ..., Page ...; Date Received by State Registrar FEB 10 1966

DH 61-027

NO. _____
RECORDED AT REQUEST OF

FEB 3 1 07 PM '66

OFFICIAL RECORD BK. NO. ___
BANNOCK COUNTY, IDAHO
SARAH DEVANEY, RECORDER
FEE _____ DEPUTY _____

(Use typewriter and/or black ink)

Officiant should send this copy back to the County Recorder immediately.

Department of Health
Bureau of Vital Statistics
Boise, Idaho

STATE OF IDAHO

State File No. 121
County File No. 424302

County of Bannock 03

Marriage License

KNOW ALL MEN BY THIS CERTIFICATE: That any regularly ordained minister of the Gospel, authorized by the rites and usages of the church or denomination of Christians, Hebrews, or religious body of which he may be a member, or any judge or Justice of the Peace, or competent officer to whom this may come, he not knowing of any lawful impediments thereto, is hereby authorized and empowered to solemnize the rites of Matrimony between:

GROOM		AND	BRIDE	
1. Full Name	John J. Olson 2 555		9. Full Name	Sandra Hemsley 2 555
2. Address: City	Riverside		10. Address: City	Placentia
County	Riverside		County	Orange
State	California 05		State	California 05
3. Age	20		11. Age	18
4. Color or Race	W		12. Color or Race	W
5. Single	X		13. Single	X
6. Widowed			14. Widowed	
7. Divorced			15. Divorced	
8. Birthplace: City	Wakuesshaw		16. Maiden Name if previously married	
State	Wisconsin		17. Birthplace: City	St. Anthony
	10/23/45		State	Idaho 11/21/47

And to certify the same to said parties, or either of them under his hand and seal, in his ministerial or official capacity, and thereupon he is required to deliver this copy to the parties so married.

IN TESTIMONY WHEREOF, I have hereunto set my hand and affixed my official seal, at Pocatello, Bannock County, Idaho, this 28th day of January, A. D. 1966.

SARAH DEVANEY
Recorder

Florence B. Castle
Deputy

Marriage Certificate

I, R. Don Bistline, a Justice of the Peace residing at Pocatello, in the county of Bannock in the State of Idaho do certify that, in accordance with the authority on me conferred by the above license, I did on this 28th day of January, in the year A. D. 19 66 at Pocatello in the County of Bannock 03, in the State of Idaho, solemnize the rites of matrimony between John J. Olson of Riverside in the County of Riverside, of the State of California and Sandra Hemsley of Placentia, in the County of Orange of the State of California, in the presence of Wanda Morris and F. M. Bistline

WITNESS My Hand at the County aforesaid, this 28th day of January, A. D. 19 66

In the presence of:

Wanda Morris

and F. M. Bistline

R. Don Bistline

Date received by County Recorder 1/31/66; Signature SARAH DEVANEY

Recorded County Recorder; Book ..., Page ...; Date Received by State Registrar FEB 10 1966

DH 61-027

NO. _____
RECORDED AT REQUEST OF

JAN 31 1 06 PM '66

OFFICIAL RECORD BK. NO. ___
BANNOCK COUNTY, IDAHO
SARAH DEVANEY, RECORDER
FEE. _____ DEPUTY _____

(Use typewriter and/or black ink)

Officiant should send this copy back to the County Recorder immediately.

Department of Health
Bureau of Vital Statistics
Boise, Idaho

STATE OF IDAHO

State File No. 122
County File No. 424301

County of Bannock 03

Marriage License

KNOW ALL MEN BY THIS CERTIFICATE: That any regularly ordained minister of the Gospel, authorized by the rites and usages of the church or denomination of Christians, Hebrews, or religious body of which he may be a member, or any judge or Justice of the Peace, or competent officer to whom this may come, he not knowing of any lawful impediments thereto, is hereby authorized and empowered to solemnize the rites of Matrimony between:

GROOM		AND	BRIDE	
1. Full Name	Warren Lee Holloway / 031		9. Full Name	Linda Myrl Tillotson / 031
2. Address:	Pocatello (City) Bannock (County) Idaho (State) /3		10. Address	Pocatello (City) Bannock (County) Idaho (State) /3
3. Age 21	4. Color or Race W	5. Single X 6. Widowed 7. Divorced	11. Age 22	12. Color or Race W 13. Single X 14. Widowed 15. Divorced
8. Birthplace: City	Twin Falls State Idaho / 10/31/44		16. Maiden Name if previously married	
			17. Birthplace: City	Pocatello State Idaho / 5/7/43

And to certify the same to said parties, or either of them under his hand and seal, in his ministerial or official capacity, and thereupon he is required to deliver this copy to the parties so married.

IN TESTIMONY WHEREOF, I have hereunto set my hand and affixed my official seal, at Pocatello, Bannock County, Idaho, this 18th day of January, A. D. 19 66

Sarah Devaney
Recorder

Deputy

Marriage Certificate

I, WILLARD S. WRAY, a An Elder of the Church of Jesus Christ of Latter-Day Saints residing at Blackfoot, in the county of Bingham in the State of Idaho do certify that, in accordance with the authority on me conferred by the above license, I did on this 28th day of January, in the year A. D. 19 66 at Idaho Falls in the County of Bonneville /01, in the State of Idaho, solemnize the rites of matrimony between Warren Lee Holloway of Pocatello in the County of Bannock, of the State of Idaho and Linda Myrl Tillotson of Pocatello, in the County of Bannock of the State of Idaho, in the presence of Vaughn C. Chatterton and Glen Tillotson

WITNESS My Hand at the County aforesaid, this Twenty-eighth day of January, A. D. 19 66

In the presence of:
Vaughn C Chatterton
and Glen Tillotson

Willard S. Wray

Date received by County Recorder 1/31/66; Signature SARAH DEVANEY County Recorder; Recorded Book ..., Page ...; Date Received by State Registrar FEB 10 1966

DH 61-027

NO. _____
RECORDED AT REQUEST OF

JAN 31 1 06 PM '66

OFFICIAL RECORD BK. NO. —
BANNOCK COUNTY, IDAHO
SARAH DEVANEY, RECORDER
FEE. _____ DEPUTY _____

(Use typewriter and/or black ink)

Officiant should send this copy back to the County Recorder immediately.

Department of Health
Bureau of Vital Statistics
Boise, Idaho

STATE OF IDAHO

State File No. 123
County File No. 424298

County of Bannock 03

Marriage License

KNOW ALL MEN BY THIS CERTIFICATE: That any regularly ordained minister of the Gospel, authorized by the rites and usages of the church or denomination of Christians, Hebrews, or religious body of which he may be a member, or any judge or Justice of the Peace, or competent officer to whom this may come, he not knowing of any lawful impediments thereto, is hereby authorized and empowered to solemnize the rites of Matrimony between:

GROOM		AND	BRIDE	
1. Full Name	LeRoy Matthews 2-555		9. Full Name	Marcia Hall 1 011
2. Address	Honolulu (City) Honolulu (County) Hawaii (State) 12		10. Address:	Boise (City) Ada (County) Idaho (State) 13
3. Age	20		11. Age	19
4. Color or Race	H		12. Color or Race	W
5. Single	X		13. Single	X
6. Widowed			14. Widowed	
7. Divorced			15. Divorced	
8. Birthplace: City	Honolulu State Hawaii / 4/28/45		16. Maiden Name if previously married	
			17. Birthplace: City	Boise State Idaho / 9/23/46

And to certify the same to said parties, or either of them under his hand and seal, in his ministerial or official capacity, and thereupon he is required to deliver this copy to the parties so married.

IN TESTIMONY WHEREOF, I have hereunto set my hand and affixed my official seal, at Pocatello, Bannock County, Idaho, this 26 day of January, A. D. 1966.

SARAH DEVANEY
Recorder
Florence B Castle
Deputy

Marriage Certificate

I, Rev. Donald A Wassmuth, a Catholic Priest residing at Pocatello, in the county of Bannock in the State of Idaho do certify that, in accordance with the authority on me conferred by the above license, I did on this 28th day of January, in the year A. D. 1966 at Pocatello in the County of Bannock 031, in the State of Idaho, solemnize the rites of matrimony between LeRoy Matthews of Honolulu in the County of Honolulu, of the State of Hawaii and Marcia Hall of Boise, in the County of Ada of the State of Idaho, in the presence of Donovan J Neves and Kathleen Hall

WITNESS My Hand at the County aforesaid, this 28th day of January, A. D. 1966

In the presence of:
Donavon J. Neves
and Kathleen Hall

Rev Donald a Wassmuth

Date received by County Recorder 1/31/66; Signature SARAH DEVANEY

Recorded County Recorder; Book ..., Page ...; Date Received by State Registrar FEB 10 1966

DH 61-027

NO. _____
RECORDED AT REQUEST OF

JAN 31 1 06 PM '66

OFFICIAL RECORD BK. NO. —
BANNOCK COUNTY, IDAHO
SARAH DEVANEY, RECORDER
FEE. _____ DEPUTY. _____

(Use typewriter and/or black ink)

Officiant should send this copy back to the County Recorder immediately.

Department of Health
Bureau of Vital Statistics
Boise, Idaho

STATE OF IDAHO

State File No. 124
County File No. 424300

County of Bannock 03

Marriage License

KNOW ALL MEN BY THIS CERTIFICATE: That any regularly ordained minister of the Gospel, authorized by the rites and usages of the church or denomination of Christians, Hebrews, or religious body of which he may be a member, or any judge or Justice of the Peace, or competent officer to whom this may come, he not knowing of any lawful impediments thereto, is hereby authorized and empowered to solemnize the rites of Matrimony between:

GROOM		AND	BRIDE	
1. Full Name	Larry K. Cragun / 031		9. Full Name	Sharon Diana / 031
2. Address:	Pocatello (City) Bannock (County) Idaho (State) / 13		10. Address:	Pocatello (City) Bannock (County) Idaho (State) / 13
3. Age	24		11. Age	21
4. Color or Race	W		12. Color or Race	W
5. Single	X		13. Single	X
6. Widowed			14. Widowed	
7. Divorced			15. Divorced	
8. Birthplace: City	Shelton State Wash. / 6/27/41		16. Maiden Name if previously married	
			17. Birthplace: City	Salt Lake City State Utah / 7/26/45

And to certify the same to said parties, or either of them under his hand and seal, in his ministerial or official capacity, and thereupon he is required to deliver this copy to the parties so married.

IN TESTIMONY WHEREOF, I have hereunto set my hand and affixed my official seal, at Pocatello, Bannock County, Idaho, this 27th day of January, A. D. 1966.

SARAH DEVANEY
Recorder

Florence B. Castle
Deputy

Marriage Certificate

I, WILLARD S. WRAY, a An Elder of the Church of Jesus Christ of Latter-Day Saints residing at Blackfoot, in the county of Bingham in the State of Idaho do certify that, in accordance with the authority on me conferred by the above license, I did on this 29th day of January, in the year A. D. 1966 at Idaho Falls in the County of Bonneville 101, in the State of Idaho, solemnize the rites of matrimony between Larry Kent Cragun of Pocatello in the County of Bannock, of the State of Idaho and Sharon Lou Diana of Pocatello, in the County of Bannock of the State of Idaho, in the presence of Royal W. Cragum and Lionel Lindsay

WITNESS My Hand at the County aforesaid, this Twenty-ninth day of January, A. D. 1966

In the presence of:

Royal W. Cragum

and Lionel Lindsay

Willard S. Wray

Date received by County Recorder 1/31/66; Signature SARAH DEVANEY

Recorded County Recorder; Book ____, Page ____; Date Received by State Registrar FEB 10 1966

DH 61-027

NO. _____
RECORDED AT REQUEST OF

JAN 31 1 06 PM '66

OFFICIAL RECORD BK. NO. —
BANNOCK COUNTY, IDAHO
SARAH DEVANEY, RECORDER
FEE _____ DEPUTY _____

(Use typewriter and/or black ink)

Officiant should send this copy back to the County Recorder immediately.

Department of Health
Bureau of Vital Statistics
Boise, Idaho

STATE OF IDAHO

State File No. 125
County File No. 124303

County of Bannock 03

Marriage License

KNOW ALL MEN BY THIS CERTIFICATE: That any regularly ordained minister of the Gospel, authorized by the rites and usages of the church or denomination of Christians, Hebrews, or religious body of which he may be a member, or any judge or Justice of the Peace, or competent officer to whom this may come, he not knowing of any lawful impediments thereto, is hereby authorized and empowered to solemnize the rites of Matrimony between:

GROOM		AND	BRIDE	
1. Full Name	Gerald M. Miller 2 555		9. Full Name	Betty J. Lorson 2-555
2. Address:	Fort Wayne (City) Allen (County) Indiana (State) 15		10. Address	Chula Vista (City) SanDiego (County) California (State) 05
3. Age 19	4. Color or Race W	5. Single X 6. Widowed 7. Divorced /	11. Age 18	12. Color or Race W 13. Single X 14. Widowed 15. Divorced
8. Birthplace: City	Fort Wayne State Indiana		16. Maiden Name if previously married	/
	1-30-46		17. Birthplace: City	Springfield State Illinois 2-23-47

And to certify the same to said parties, or either of them under his hand and seal, in his ministerial or official capacity, and thereupon he is required to deliver this copy to the parties so married.

IN TESTIMONY WHEREOF, I have hereunto set my hand and affixed my official seal, at Pocatello, Bannock County, Idaho, this 29th day of January, A. D. 1966.

Sarah Devaney
Recorder

Deputy

Marriage Certificate

I, R. Don Bistline, a Justice of the Peace residing at Pocatello, in the county of Bannock in the State of Idaho do certify that, in accordance with the authority on me conferred by the above license, I did on this 29th day of January, in the year A. D. 1966 at Pocatello in the County of Bannock 03, in the State of Idaho, solemnize the rites of matrimony between Gerald M. Miller of Fort Wayne in the County of Allen, of the State of Indiana and Betty J. Lorson of Chula Vista, in the County of San Diego of the State of California, in the presence of Dorothy Eldredge and Vera Jean Housley

WITNESS My Hand at the County aforesaid, this 29th day of January, A. D. 1966

In the presence of:

Dorothy A. Eldredge

and Vera Jean Housley

Date received by County Recorder 1/31/66; Signature SARAH DEVANEY County Recorder; Recorded Book ..., Page ...; Date Received by State Registrar FEB 10 1966

DH 61-027

NO. _____
RECORDED AT REQUEST OF

JAN 31 1 07 PM '66

OFFICIAL RECORD BK. NO. —
BANNOCK COUNTY, IDAHO
SARAH DEVANEY, RECORDER
FEE. _____ DEPUTY _____

(Use typewriter and/or black ink)

Officiant should send this copy back to the County Recorder immediately.

Department of Health
Bureau of Vital Statistics
Boise, Idaho

STATE OF IDAHO

State File No. 126
County File No.

424401

County of Bannock 03

Marriage License

KNOW ALL MEN BY THIS CERTIFICATE: That any regularly ordained minister of the Gospel, authorized by the rites and usages of the church or denomination of Christians, Hebrews, or religious body of which he may be a member, or any judge or Justice of the Peace, or competent officer to whom this may come, he not knowing of any lawful impediments thereto, is hereby authorized and empowered to solemnize the rites of Matrimony between:

GROOM		AND	BRIDE	
1. Full Name	Cleve E. Chatterton	1 031	9. Full Name	Judy Crockett 1 200
2. Address:	Pocatello (City) Bannock (County) Idaho (State) 13		10. Address	King Hill (City) Elmore (County) Idaho (State) 13
3. Age 23	4. Color or Race W	5. Single X 6. Widowed 7. Divorced	11. Age 19	12. Color or Race W 13. Single X 14. Widowed 15. Divorced
8. Birthplace: City	Pocatello State Idaho /		16. Maiden Name if previously married	
	1/11/43		17. Birthplace: City	Gooding State Idaho /

And to certify the same to said parties, or either of them under my hand and seal, in his ministerial or official capacity, and thereupon he is required to deliver this copy to the parties so married. 3/29/46

IN TESTIMONY WHEREOF, I have hereunto set my hand and affixed my official seal, at Pocatello, Bannock County, Idaho, this 27th day of January, A. D. 19 66.

Sarah Devaney
Recorder

Deputy

Marriage Certificate

I, Willard L. Allen, a n Elder Church Of Jesus Christ Of Latter Day Saints residing at 440 Washington, in the county of Bannock in the State of Idaho do certify that, in accordance with the authority on me conferred by the above license, I did on this 29 day of January in the year A. D. 19 66 at Pocatello in the County of Bannock 031, in the State of Idaho, solemnize the rites of matrimony between Cleve E. Chatterton of Pocatello in the County of Bannock of the State of Idaho and Judy Crockett of King Hill, in the County of Elmore of the State of Idaho, in the presence of Ellis W. Chatterton and Fred Crockett

WITNESS My Hand at the County aforesaid, this 29th day of January, A. D. 19 66

In the presence of: Ellis W. Chatterton

and Fred Crockett

By: Willard L. Allen

Date received by County Recorder 2/3/66; Signature SARAH DEVANEY County Recorder; Recorded Book ..., Page ...; Date Received by State Registrar FEB 10 1966

DH 61-027

NO. _____
RECORDED AT REQUEST OF

FEB 3 1 07 PM '66

OFFICIAL RECORD BK. NO. —
BANNOCK COUNTY, IDAHO
SARAH DEVANEY, RECORDER
FEE. _____ DEPUTY. _____

(Use typewriter and/or black ink)

Officiant should send this copy back to the County Recorder immediately.

Department of Health
Bureau of Vital Statistics
Boise, Idaho

STATE OF IDAHO

State File No. 127
County File No.

County of Bannock 03

Marriage License

424493

KNOW ALL MEN BY THIS CERTIFICATE: That any regularly ordained minister of the Gospel, authorized by the rites and usages of the church or denomination of Christians, Hebrews, or religious body of which he may be a member, or any judge or Justice of the Peace, or competent officer to whom this may come, he not knowing of any lawful impediments thereto, is hereby authorized and empowered to solemnize the rites of Matrimony between:

GROOM		AND	BRIDE	
1. Full Name	Ron Schild / 031		9. Full Name	Patricia Whitworth / 090
2. Address:	Pocatello (City) Bannock (County) Idaho (State) 13		10. Address:	Inkom (City) Bannock (County) Idaho (State) 13
3. Age	19		11. Age	18
4. Color or Race	W		12. Color or Race	W
5. Single	X		13. Single	X
6. Widowed			14. Widowed	
7. Divorced			15. Divorced	
8. Birthplace: City	Pocatello State Idaho / 10/17/46		16. Maiden Name if previously married	
			17. Birthplace: City	Pocatello State Idaho / 3/12/47

And to certify the same to said parties, or either of them under my hand and seal, in his ministerial or official capacity, and thereupon he is required to deliver this copy to the parties so married.

IN TESTIMONY WHEREOF, I have hereunto set my hand and affixed my official seal, at Pocatello, Bannock County, Idaho, this 28th day of January, A. D. 19 66.

SARAH DEVANEY
Recorder

Florence B. Castle
Deputy

Marriage Certificate

I Burl G. McNabb a Bishop of The Church of Jesus Christ of Latter-day Saints residing at Inkom, in the county of Bannock in the State of Idaho do certify that, in accordance with the authority on me conferred by the above license, I did on this 29th day of January, in the year A. D. 1966 at Inkom in the County of Bannock 03, in the State of Idaho, solemnize the rites of matrimony between Ron Schild of Pocatello in the County of Bannock, of the State of Idaho and Patricia Whitworth of Inkom, in the County of Bannock of the State of Idaho, in the presence of Clint Hathaway and William Kunze

WITNESS My Hand at the County aforesaid, this twenty Nineth day of January, A. D. 1966

In the presence of:

Clint Hathaway

and William Kunze

Burl G. McNabb

Date received by County Recorder 2/3/66; Signature SARAH DEVANEY

Recorded County Recorder; Book ..., Page ...; Date Received by State Registrar FEB 10 1966

DH 61-027

NO. _____
RECORDED AT REQUEST OF

FEB 3 1 07 PM '66

OFFICIAL RECORD BK. NO. ___
BANNOCK COUNTY, IDAHO
SARAH DEVANEY, RECORDER
FEE _____ DEPUTY _____

(Use typewriter and/or black ink)

Officiant should send this copy back to the County Recorder immediately.

Department of Health
Bureau of Vital Statistics
Boise, Idaho

STATE OF IDAHO

State File No. 128
County File No. 424297

County of Bannock 03

Marriage License

KNOW ALL MEN BY THIS CERTIFICATE: That any regularly ordained minister of the Gospel, authorized by the rites and usages of the church or denomination of Christians, Hebrews, or religious body of which he may be a member, or any judge or Justice of the Peace, or competent officer to whom this may come, he not knowing of any lawful impediments thereto, is hereby authorized and empowered to solemnize the rites of Matrimony between:

GROOM		AND	BRIDE	
1. Full Name	Kenneth Wesley Jensen 1-031		9. Full Name	Linda Lee Crump 1-011
2. Address:	Pocatello (City) Bannock (County) Idaho (State) 13		10. Address	Boise (City) Ada (County) Idaho (State) 13
3. Age 22	4. Color or Race W	5. Single X 6. Widowed 7. Divorced	11. Age 21	12. Color or Race W 13. Single X 14. Widowed 15. Divorced
8. Birthplace: City	Pocatello State Idaho 1		16. Maiden Name if previously married	
	8/14/43		17. Birthplace: City	Boise State Idaho 1
				4/28/44

And to certify the same to said parties, or either of them under his hand and seal, in his ministerial or official capacity, and thereupon he is required to deliver this copy to the parties so married.

IN TESTIMONY WHEREOF, I have hereunto set my hand and affixed my official seal, at Pocatello, Bannock County, Idaho, this 3rd day of January, A. D. 1966.

Sarah Devaney
Recorder

Deputy

Marriage Certificate

I, Meredith R. Groves, a Minister of the Gospel residing at Boise, in the county of Ada in the State of Idaho do certify that, in accordance with the authority on me conferred by the above license, I did on this 29th day of January, in the year A. D. 19 66 at Boise in the County of Ada 011, in the State of Idaho, solemnize the rites of matrimony between Kenneth Wesley Jensen of Pocatello in the County of Bannock, of the State of Idaho and Linda Lee Crump of Boise, in the County of Ada of the State of Idaho, in the presence of William Pharris and Edith Fredrickson.

WITNESS My Hand at the County aforesaid, this twenty ninth day of January, A. D. 19 66

In the presence of:

William Pharris

and Edith Fredrickson

Meredith R. Groves

Date received by County Recorder 1/31/66; Signature SARAH DEVANEY County Recorder; Recorded Book ..., Page ...; Date Received by State Registrar FEB 10 1966

DH 61-027

NO.
RECORDED AT REQUEST OF

JAN 31 1 06 PM '66

OFFICIAL RECORD BK. NO. —
BANNOCK COUNTY, IDAHO
SARAH DEVANEY, RECORDER
FEE ——— DEPUTY ———

(Use typewriter and/or black ink)

Officiant should send this copy back to the County Recorder immediately.

Department of Health
Bureau of Vital Statistics
Boise, Idaho

STATE OF IDAHO

State File No. 129
County File No. 424404

County of Bannock 03

Marriage License

KNOW ALL MEN BY THIS CERTIFICATE: That any regularly ordained minister of the Gospel, authorized by the rites and usages of the church or denomination of Christians, Hebrews, or religious body of which he may be a member, or any judge or Justice of the Peace, or competent officer to whom this may come, he not knowing of any lawful impediments thereto, is hereby authorized and empowered to solemnize the rites of Matrimony between:

GROOM		AND	BRIDE	
1. Full Name	Larry Joseph Marinello 2-555		9. Full Name	Linda Rozell 2-555
2. Address: City / County / State	Spring Valley San Diego Calif 05		10. Address City / County / State	Spring Valley San Diego Calif. 05
3. Age 18 4. Color or Race W 5. Single X 6. Widowed 7. Divorced			11. Age 16 12. Color or Race W 13. Single X 14. Widowed 15. Divorced	
8. Birthplace: City San Diego State Calif. / 5-7-47			16. Maiden Name if previously married	
			17. Birthplace: City San Diego State Calif / 8-15-49	

And to certify the same to said parties, or either of them under his hand and seal, in his ministerial or official capacity, and thereupon he is required to deliver this copy to the parties so married.

IN TESTIMONY WHEREOF, I have hereunto set my hand and affixed my official seal, at Pocatello, Bannock County, Idaho, this 30th day of January, A. D. 19 66.

Sarah Devaney
Recorder

Deputy

Marriage Certificate

I, Wayne L. Loveless, a Justice of the Peace residing at Pocatello, in the county of Bannock in the State of Idaho do certify that, in accordance with the authority on me conferred by the above license, I did on this 30th day of January in the year A. D. 19 66 at Pocatello in the County of Bannock 031, in the State of Idaho, solemnize the rites of matrimony between Larry Joseph Marinello of Spring Valley in the County of San Diego of the State of California and Linda Rozell of Spring Valley, in the County of San Diego of the State of California, in the presence of Verna Rozell and David Fortsch

WITNESS My Hand at the County aforesaid, this 30th day of January, A. D. 19 66

In the presence of:

David E. Fortsch

and Verna Rozell

Wayne L. Loveless

Date received by County Recorder 2/3/66; Signature SARAH DEVANEY County Recorder; Recorded Book ..., Page ...; Date Received by State Registrar FEB 10 1966

DH 61-027

NO
RECORDED AT REQUEST OF

FEB 3 1 07 PM '66

OFFICIAL RECORD BK. NO. —
BANNOCK COUNTY, IDAHO
SARAH DEVANEY, RECORDER
FEE. ——— DEPUTY ———

Department of Health
Bureau of Vital Statistics
Boise, Idaho

STATE OF IDAHO

State File No. 130
County File No. 87438

(Use typewriter and/or black ink)

County of Bear Lake 04

Marriage License

KNOW ALL MEN BY THIS CERTIFICATE: That any regularly ordained minister of the Gospel, authorized by the rites and usages of the church or denomination of Christians, Hebrews, or religious body of which he may be a member, or any judge or Justice of the Peace, or competent officer to whom this may come, he not knowing of any lawful impediments thereto, is hereby authorized and empowered to solemnize the rites of Matrimony between:

GROOM		AND	BRIDE	
1. Full Name	Michael Edward Williams 2-555		9. Full Name	Judy Ellen Osborn 2-555
2. Address:	Evanston, Uinta, Wyoming 51 (City, County, State)		10. Address	Evanston, Uinta, Wyoming 51 (City, County, State)
3. Age	19		11. Age	17
4. Color or Race	W		12. Color or Race	W
5. Single	X		13. Single	X
6. Widowed			14. Widowed	
7. Divorced			15. Divorced	
8. Birthplace: City	Ogden		16. Maiden Name if previously married	/
State	Utah		17. Birthplace: City	Evanston
			State	Wyoming

And to certify the same to said parties, or either of them under his hand and seal, in his ministerial or official capacity, and thereupon he is required to deliver this copy to the parties so married.

IN TESTIMONY WHEREOF, I have hereunto set my hand and affixed my official seal, at Paris, Bear Lake County, Idaho, this 6th day of January, A. D. 1966.

Amos B. Hulme
Recorder

Ruth Nye
Deputy

Marriage Certificate

I, Clem Humpherys, a Justice of the Peace residing at Paris, in the county of Bear Lake in the State of Idaho do certify that, in accordance with the authority on me conferred by the above license, I did on this 6th day of January, in the year A. D. 1966 at Paris in the County of Bear Lake 040, in the State of Idaho, solemnize the rites of matrimony between Michael Edward Williams of Evanston in the County of Uinta, of the State of Wyoming and Judy Ellen Osborn of Evanston, in the County of Uinta of the State of Wyoming, in the presence of Robert T. Osborn and Betty Osborn

WITNESS My Hand at the County aforesaid, this 6th day of January, A. D. 1966

In the presence of:

Betty Osborn

and Robert T Osborn

Clem Humpherys

Officiant should send this copy back to the County Recorder immediately.

Date received by County Recorder 1/6/66; Signature Amos B. Hulme By Ruth Nye, Deputy County Recorder; Recorded Book 7, Page 560; Date Received by State Registrar JAN 17 1966

DH 61-027

INDEXED
PROOF READ

Department of Health
Bureau of Vital Statistics
Boise, Idaho

STATE OF IDAHO

State File No. 131
County File No. 87441

(Use typewriter and/or black ink)

County of Bear Lake 04

Marriage License

KNOW ALL MEN BY THIS CERTIFICATE: That any regularly ordained minister of the Gospel, authorized by the rites and usages of the church or denomination of Christians, Hebrews, or religious body of which he may be a member, or any judge or Justice of the Peace, or competent officer to whom this may come, he not knowing of any lawful impediments thereto, is hereby authorized and empowered to solemnize the rites of Matrimony between:

GROOM		AND	BRIDE	
1. Full Name	Georgi C. Sanchez 2 555		9. Full Name	Barbara Snow 2 555
2. Address:	Salt Lake, (City) Salt Lake, (County) Utah 45 (State)		10. Address	Kearns, (City) Salt La ke, (County) Utah 45 (State)
3. Age	17		11. Age	18
4. Color or Race	Spanish		12. Color or Race	W
5. Single	X		13. Single	X
6. Widowed			14. Widowed	
7. Divorced			15. Divorced	
8. Birthplace: City	Bingham Canyon		16. Maiden Name if previously married	
State	Utah /		17. Birthplace: City	Park City
			State	Utah /

And to certify the same to said parties, or either of them under his hand and seal, in his ministerial or official capacity, and thereupon he is required to deliver this copy to the parties so married.

IN TESTIMONY WHEREOF, I have hereunto set my hand and affixed my official seal, at Paris, Bear Lake County, Idaho, this 8th day of January, A. D. 19 66.

Amos B. Hulme
Recorder

Ruth Nye
Deputy

Marriage Certificate

I, Clem Humpherys, a Justice of the Peace residing at Paris, in the county of Bear Lake in the State of Idaho do certify that, in accordance with the authority on me conferred by the above license, I did on this 8th day of January, in the year A. D. 19 66 at Paris in the County of Bear Lake 040, in the State of Idaho, solemnize the rites of matrimony between Georgi C. Sanchez of Salt Lake City in the County of Salt Lake, of the State of Utah and Barbara Snow of Kearns, in the County of Salt Lake of the State of Utah, in the presence of Velma Hansen and Ruth Nye

WITNESS My Hand at the County aforesaid, this 8th day of January, A. D. 19 66

In the presence of:

Velma L. Hansen

and Ruth Nye

Clem Humphreys

Officiant should send this copy back to the County Recorder immediately.

Date received by County Recorder 1/8/66; Signature Amos B. Hulme By Ruth Nye, Deputy County Recorder; Recorded Book 7, Page 501; Date Received by State Registrar JAN 17 1966

DH 61-027

INDEXED
PROOF READ

Department of Health
Bureau of Vital Statistics
Boise, Idaho

STATE OF IDAHO

State File No. 132
County File No. 87442

(Use typewriter and/or black ink)

County of Bear Lake 04

Marriage License

KNOW ALL MEN BY THIS CERTIFICATE: That any regularly ordained minister of the Gospel, authorized by the rites and usages of the church or denomination of Christians, Hebrews, or religious body of which he may be a member, or any judge or Justice of the Peace, or competent officer to whom this may come, he not knowing of any lawful impediments thereto, is hereby authorized and empowered to solemnize the rites of Matrimony between:

GROOM		AND	BRIDE	
1. Full Name	James Richard Ahrens / 040		9. Full Name	LaRae Lesley Hoff / 040
2. Address:	Montpelier, Bear Lake, Idaho / 3 (City, County, State)		10. Address	Georgetown, Bear Lake, Idaho / 3 (City, County, State)
3. Age	28		11. Age	19
4. Color or Race	W		12. Color or Race	W
5. Single	X		13. Single	X
6. Widowed			14. Widowed	
7. Divorced			15. Divorced	
8. Birthplace: City	North East State Penn. /		16. Maiden Name if previously married	
			17. Birthplace: City	Montpelier State Idaho /

And to certify the same to said parties, or either of them under his hand and seal, in his ministerial or official capacity, and thereupon he is required to deliver this copy to the parties so married.

IN TESTIMONY WHEREOF, I have hereunto set my hand and affixed my official seal, at Paris, Bear Lake County, Idaho, this 8th day of January, A. D. 1966.

Amos B. Hulme
Recorder

Ruth Nye
Deputy

Marriage Certificate

I, Lloyd M. Smith, a Bishop in the L. D. S. Church residing at Georgetown, in the county of Bear Lake in the State of Idaho do certify that, in accordance with the authority on me conferred by the above license, I did on this 8th day of January, in the year A. D. 1966 at Georgetown in the County of Bear Lake, in the State of Idaho, solemnize the rites of matrimony between James Richard Ahrens of Montpelier in the County of Bear Lake, of the State of Idaho and LaRae Lesley Hoff of Georgetown, in the County of Bear Lake of the State of Idaho, in the presence of Jethan C. Solum and Thomas D. Wood

WITNESS My Hand at the County aforesaid, this 8th day of January, A. D. 1966

In the presence of:

J. C. Solum

and Thomas D. Wood

Lloyd M. Smith

Date received by County Recorder 1/12/66; Signature Amos B. Hulme By Ruth Nye, Deputy

Recorded County Recorder; Book 7, Page 502; Date Received by State Registrar JAN 17 1966

Officiant should send this copy back to the County Recorder immediately.

DH 61-027

INDEXED
PROOF READ

Department of Health
Bureau of Vital Statistics
Boise, Idaho

STATE OF IDAHO

State File No. 133
County File No. 87502

(Use typewriter and/or black ink)

County of Bear Lake 04

Marriage License

KNOW ALL MEN BY THIS CERTIFICATE: That any regularly ordained minister of the Gospel, authorized by the rites and usages of the church or denomination of Christians, Hebrews, or religious body of which he may be a member, or any judge or Justice of the Peace, or competent officer to whom this may come, he not knowing of any lawful impediments thereto, is hereby authorized and empowered to solemnize the rites of Matrimony between:

GROOM		AND	BRIDE	
1. Full Name	Robert Byron Hansford 2-555		9. Full Name	Nancy Lee Passerine 2-555
2. Address: City / County / State	Denver, Denver, Colorado 060		10. Address City / County / State	Denver, Denver, Colorado 060
3. Age 18 4. Color or Race W 5. Single X 6. Widowed 7. Divorced			11. Age 18 12. Color or Race W 13. Single X 14. Widowed 15. Divorced	
8. Birthplace: City Booneville State Missouri			16. Maiden Name if previously married	/
			17. Birthplace: City Grand Junction State Colorado	

And to certify the same to said parties, or either of them under his hand and seal, in his ministerial or official capacity, and thereupon he is required to deliver this copy to the parties so married.

IN TESTIMONY WHEREOF, I have hereunto set my hand and affixed my official seal, at Paris, Bear Lake County, Idaho, this 27th day of January, A.D. 1966.

Amos B. Hulme
Recorder

Ruby B. Dunford
Deputy

Marriage Certificate

I, Clem Humpherys, a Justice of the Peace residing at Paris, in the county of Bear Lake in the State of Idaho do certify that, in accordance with the authority on me conferred by the above license, I did on this 27th day of Jan., in the year A. D. 1966 at Paris in the County of Bear Lake 040, in the State of Idaho, solemnize the rites of matrimony between Robert Bryon Hansford of Denver in the County of Denver, of the State of Colorado and Nancy Lee Passerine of Denver, in the County of Denver of the State of Colorado, in the presence of Wayne Humpherys and Rose Humpherys

WITNESS My Hand at the County aforesaid, this 27th day of Jan., A. D. 1966

In the presence of:
Wayne Humpherys
and Rose Humpherys

Clem Humpherys

Date received by County Recorder 1/31/66; Signature Amos B. Hulme By Ruth Nye, Deputy County Recorder; Recorded Book 7, Page 563; Date Received by State Registrar FEB 22 1966

Officiant should send this copy back to the County Recorder immediately.

DH 61-027

PROOF READ
INDEXED

(Use typewriter and/or black ink)

Officiant should send this copy back to the County Recorder immediately.

Department of Health
Bureau of Vital Statistics
Boise, Idaho

STATE OF IDAHO

State File No. 134
County File No. 2720

County of Benewah 05

Marriage License

KNOW ALL MEN BY THIS CERTIFICATE: That any regularly ordained minister of the Gospel, authorized by the rites and usages of the church or denomination of Christians, Hebrews, or religious body of which he may be a member, or any judge or Justice of the Peace, or competent officer to whom this may come, he not knowing of any lawful impediments thereto, is hereby authorized and empowered to solemnize the rites of Matrimony between:

GROOM		AND	BRIDE	
1. Full Name	Jack G. Schwartzman 2-555		9. Full Name	Shannon Waldroup 1-050
2. Address:	Superior (City) Mineral (County) Montana (State) 27		10. Address:	St. Maries (City) Benewah (County) Idaho (State) 13
3. Age 33	4. Color or Race W	5. Single X 6. Widowed 7. Divorced	11. Age 24	12. Color or Race W 13. Single 14. Widowed 15. Divorced X
8. Birthplace: City	Princeton State Idaho /		16. Maiden Name if previously married	Shannon Beck /
			17. Birthplace: City	Lewistown State Montana

And to certify the same to said parties, or either of them under his hand and seal, in his ministerial or official capacity, and thereupon he is required to deliver this copy to the parties so married.

IN TESTIMONY WHEREOF, I have hereunto set my hand and affixed my official seal, at St. Maries, Benewah County, Idaho, this 14th day of January, A.D. 1966.

Alice Haugaard
Recorder

Deputy

Marriage Certificate

I, Milo A. Mathison, a clergyman residing at St. Maries, in the county of Benewah in the State of Idaho do certify that, in accordance with the authority on me conferred by the above license, I did on this 15th day of January, in the year A. D. 1966 at St. Maries in the County of Benewah 050, in the State of Idaho, solemnize the rites of matrimony between Jack G. Schwartzman of Superior in the County of Mineral, of the State of Montana and Shannon Waldroup of St. Maries, in the County of Benewah of the State of Idaho, in the presence of Ronald W. Pugh and Carolyn J. Pugh

WITNESS My Hand at the County aforesaid, this 15th day of January, A. D. 1966

In the presence of:

Ronald W. Pugh

and Carolyn J. Pugh

Milo A. Mathison

Date received by County Recorder 1/17/66; Signature Alice Haugaard County Recorder; Recorded Book 4, Page 669; Date Received by State Registrar FEB 4 - 1966

DH 61-027

COMPARED W & M

106696

INDEXED

STATE OF IDAHO
County of Benewah } ss

Filed for record at the request of
Rev. Nils Mathison
on the 17 day of Jan. 1966 at 4:30
o'clock P. M. and recorded in Book 4
of Marriages on page 669
Alice Weigand
County Recorder
By Marian Mattern
Deputy
Fee $ —
Mail to

OCT 31 1968

Department of Health
Bureau of Vital Statistics
Boise, Idaho

STATE OF IDAHO

State File No. 135
County File No. 2721

(Use typewriter and/or black ink)

County of Benewah 05

Marriage License

KNOW ALL MEN BY THIS CERTIFICATE: That any regularly ordained minister of the Gospel, authorized by the rites and usages of the church or denomination of Christians, Hebrews, or religious body of which he may be a member, or any judge or Justice of the Peace, or competent officer to whom this may come, he not knowing of any lawful impediments thereto, is hereby authorized and empowered to solemnize the rites of Matrimony between:

GROOM		AND	BRIDE	
1. Full Name	James R. White 2-555		9. Full Name	Rachel J. Foster 2-555
2. Address:	Spokane (City) Spokane (County) Washington (State) 48		10. Address:	Spokane (City) Spokane (County) Washington (State) 48
3. Age	18		11. Age	18
4. Color or Race	W		12. Color or Race	W
5. Single	X		13. Single	X
6. Widowed			14. Widowed	
7. Divorced			15. Divorced	
8. Birthplace: City	Hamilton Field State Calif.		16. Maiden Name if previously married	
			17. Birthplace: City	Ellensberg State Wash.

And to certify the same to said parties, or either of them under his hand and seal, in his ministerial or official capacity, and thereupon he is required to deliver this copy to the parties so married.

IN TESTIMONY WHEREOF, I have hereunto set my hand and affixed my official seal, at St. Maries, Benewah County, Idaho, this 14th day of January, A.D. 1966.

Alice Haygood
Recorder

Deputy

Marriage Certificate

I, H. Winnfield Stevens, a United Presbyterian minister residing at St. Maries, Idaho, in the county of Benewah in the State of Idaho do certify that, in accordance with the authority on me conferred by the above license, I did on this 15 day of January, in the year A. D. 1966 at St. Maries, in the County of Benewah 050, in the State of Idaho, solemnize the rites of matrimony between James Robert White of Spokane in the County of Spokane, of the State of Washington and Rachel Jane Foster of Spokane, in the County of Spokane of the State of Washington, in the presence of Greg Smith and Annabel B. Smith

WITNESS My Hand at the County aforesaid, this 15 day of January, A. D. 1966

In the presence of:

Greg Smith

and Annabel Smith

H. Winnfield Stevens

Date received by County Recorder 1/31/66; Signature Alice Haygood County Recorder; Recorded Book 4, Page 672; Date Received by State Registrar FEB 4 = 1966

Officiant should send this copy back to the County Recorder immediately.

DH 61-027

COMPARED 106793 INDEXED

STATE OF IDAHO }
County of Bonneville } ss

Filed for record at the request of

K Hainsfield Stevens

on the 31 day of Jan 1966 at 11:45

o'clock A M and recorded in Book 4

of Marriages on page 672

Alice Haagland
County Recorder

By _____ Deputy

Fee $ —

Mail to _____

Department of Health
Bureau of Vital Statistics
Boise, Idaho

STATE OF IDAHO

State File No. 136
County File No. 2722

County of Benewah 05

Marriage License

KNOW ALL MEN BY THIS CERTIFICATE: That any regularly ordained minister of the Gospel, authorized by the rites and usages of the church or denomination of Christians, Hebrews, or religious body of which he may be a member, or any judge or Justice of the Peace, or competent officer to whom this may come, he not knowing of any lawful impediments thereto, is hereby authorized and empowered to solemnize the rites of Matrimony between:

GROOM		AND	BRIDE	
1. Full Name	Kelsey R. DeJean 2-555		9. Full Name	Sandra Kimble 2-555
2. Address:	Asotin (City) Asotin (County) Wash.48 (State)		10. Address:	Asotin (City) Asotin (County) Wash.48 (State)
3. Age 17	4. Color or Race W	5. Single X 6. Widowed 7. Divorced	11. Age 16	12. Color or Race W 13. Single X 14. Widowed 15. Divorced
8. Birthplace: City	Lewiston State Idaho		16. Maiden Name if previously married	- - -
			17. Birthplace: City	Colfax State Wash.

And to certify the same to said parties, or either of them under his hand and seal, in his ministerial or official capacity, and thereupon he is required to deliver this copy to the parties so married.

IN TESTIMONY WHEREOF, I have hereunto set my hand and affixed my official seal, at St. Maries, Benewah County, Idaho, this 17 day of January, A.D. 1966.

Alice Weigand
Recorder

Marian Mottern
Deputy

Marriage Certificate

I, Milo A. Mathison, a clergyman residing at St. Maries, in the county of Benewah in the State of Idaho do certify that, in accordance with the authority on me conferred by the above license, I did on this 17th day of January, in the year A. D. 1966 at St. Maries in the County of Benewah 050, in the State of Idaho, solemnize the rites of matrimony between Kelsey R. DeJean of Asotin in the County of Asotin, of the State of Washington and Sandra Kimble of Asotin, in the County of Asotin of the State of Washington, in the presence of Raymond E. DeJean and Mary Kimble

WITNESS My Hand at the County aforesaid, this 17th day of January, A. D. 1966

In the presence of:

Mary Kimble

and Raymond E. DeJean

Milo Mathison

Date received by County Recorder 1/20/66 Signature Alice Weigand County Recorder; Recorded Book 4, Page 670; Date Received by State Registrar FEB 4 - 1966

(Use typewriter and/or black ink)

Officiant should send this copy back to the County Recorder immediately.

DH 61-027

COMPARED W & M

106715

INDEXED

STATE OF IDAHO
County of Benewah } ss

Filed for record at the request of

Mela Mathison

on the 20 day of June 1966 at 9:40 o'clock A M and recorded in Book 4 of Marriages on page 670

Alice Haugland
County Recorder

By _____ Deputy

Fee $ —

Mail to _____

(Use typewriter and/or black ink)

Officiant should send this copy back to the County Recorder immediately.

Department of Health
Bureau of Vital Statistics
Boise, Idaho

STATE OF IDAHO

State File No. 137
County File No. 2723

County of Benewah 05

Marriage License

KNOW ALL MEN BY THIS CERTIFICATE: That any regularly ordained minister of the Gospel, authorized by the rites and usages of the church or denomination of Christians, Hebrews, or religious body of which he may be a member, or any judge or Justice of the Peace, or competent officer to whom this may come, he not knowing of any lawful impediments thereto, is hereby authorized and empowered to solemnize the rites of Matrimony between:

GROOM		AND	BRIDE	
1. Full Name	Douglas S. Lewis 1280		9. Full Name	Sandra Hornish 1280
2. Address:	Spirit Lake (City) Kootenai (County) Idaho (State) 13		10. Address:	Spirit Lake (City) Kootenai (County) Idaho (State) 13
3. Age	25		11. Age	18
4. Color or Race	W		12. Color or Race	W
5. Single	X		13. Single	X
6. Widowed			14. Widowed	
7. Divorced			15. Divorced	
8. Birthplace: City	Becker Township State Minn.		16. Maiden Name if previously married	
			17. Birthplace: City	Spokane State Wash.

And to certify the same to said parties, or either of them under his hand and seal, in his ministerial or official capacity, and thereupon he is required to deliver this copy to the parties so married.

IN TESTIMONY WHEREOF, I have hereunto set my hand and affixed my official seal, at _____, _____ County, Idaho, this 28 day of January, A.D. 19 66.

Alice Haegand
Recorder

_____
Deputy

Marriage Certificate

I, Sam Irvine, a Probate Judge residing at St. Maries, in the county of Benewah in the State of Idaho do certify that, in accordance with the authority on me conferred by the above license, I did on this 28th day of January, in the year A. D. 19 66 at St. Maries in the County of Benewah 050, in the State of Idaho, solemnize the rites of matrimony between Douglas S Lewis of Spirit Lake in the County of Kootenai, of the State of Idaho and Sandra Hornish of Spirit Lake, in the County of Kootenai of the State of Idaho, in the presence of Betty Irvine and Ruth Elgee

WITNESS My Hand at the County aforesaid, this 28th day of January, A. D. 19 66

In the presence of:

Betty Irvine

and Ruth Elgee

Sam Irvine

Date received by County Recorder 1/28/66 Signature Alice Haegand County Recorder; Recorded Book 4, Page 671; Date Received by State Registrar FEB 4 - 1966

DH 61-027

106782

COMPARED
N & M

INDEXED

STATE OF IDAHO
County of Benewah } ss

Filed for record at the request of
Sam Irvine
on the 28 day of Jan. 1966 at 3:40
o'clock P M and recorded in Book 4
of Marriages on page 671
Alice Steigand
County Recorder

By _____ Deputy

Fee $ —

Mail to _____

Department of Health
Bureau of Vital Statistics
Boise, Idaho

STATE OF IDAHO

State File No. 138
County File No. 2725

County of Benewah 05

Marriage License

KNOW ALL MEN BY THIS CERTIFICATE: That any regularly ordained minister of the Gospel, authorized by the rites and usages of the church or denomination of Christians, Hebrews, or religious body of which he may be a member, or any judge or Justice of the Peace, or competent officer to whom this may come, he not knowing of any lawful impediments thereto, is hereby authorized and empowered to solemnize the rites of Matrimony between:

GROOM		AND	BRIDE	
1. Full Name	George Manny	2-555	9. Full Name	Kaaren Bue 2-555
2. Address:	Moses Lake (City) Grant (County) Washington (State) 48		10. Address:	Moses Lake (City) Grant (County) Washington (State) 48
3. Age	20		11. Age	21
4. Color or Race	W		12. Color or Race	W
5. Single			13. Single	X
6. Widowed			14. Widowed	
7. Divorced			15. Divorced	
8. Birthplace: City	Gladewater State Texas 1		16. Maiden Name if previously married	1
			17. Birthplace: City	Maxton State No. Carolina

And to certify the same to said parties, or either of them under his hand and seal, in his ministerial or official capacity, and thereupon he is required to deliver this copy to the parties so married.

IN TESTIMONY WHEREOF, I have hereunto set my hand and affixed my official seal, at St. Maries, Benewah County, Idaho, this 29th day of January, A.D. 19 66.

Alice Haugaard
Recorder

Deputy

Marriage Certificate

I, D. F. Lowry, a Justice of the Peace residing at St. Maries, in the county of Benewah in the State of Idaho do certify that, in accordance with the authority on me conferred by the above license, I did on this 29th day of January, in the year A. D. 1966 at St. Maries in the County of Benewah 050, in the State of Idaho, solemnize the rites of matrimony between George Manny of Moses Lake in the County of Grant, of the State of Washington and Kaaren Bue of Moses Lake, in the County of Grant of the State of Washington, in the presence of Camille Cupp and LeRay Cupp

WITNESS My Hand at the County aforesaid, this 29th day of January, A. D. 1966

In the presence of:

Camille Cupp

and LeRay Cupp

D. F. Lowry

Date received by County Recorder 1/31/66; Signature Alice Haugaard County Recorder; Recorded Book 4, Page 673; Date Received by State Registrar FEB 4 - 1966

(Use typewriter and/or black ink)

Officiant should send this copy back to the County Recorder immediately.

DH 61-027

COMPARED 106796 INDEXED

By N & M

STATE OF IDAHO
County of Bonneville } ss

Filed for record at the request of

Guy F Lowry

on the 31 day of Jan 1946 at 3:10

o'clock P M and recorded in Book 4

of Marriages on page 673

Alice Hansard
County Recorder

By _____
Deputy

Fee $ ~

Mail to _____

(Use typewriter and/or black ink)

Officiant should send this copy back to the County Recorder immediately.

Department of Health
Bureau of Vital Statistics
Boise, Idaho

STATE OF IDAHO

State File No. 139
County File No. 120081

County of Bingham 06

Marriage License

KNOW ALL MEN BY THIS CERTIFICATE: That any regularly ordained minister of the Gospel, authorized by the rites and usages of the church or denomination of Christians, Hebrews, or religious body of which he may be a member, or any judge or Justice of the Peace, or competent officer to whom this may come, he not knowing of any lawful impediments thereto, is hereby authorized and empowered to solemnize the rites of Matrimony between:

GROOM		AND	BRIDE	
1. Full Name	FLOYD M. ANDERSON JR. 1-101		9. Full Name	PAULETTE DENMAN 1-100
2. Address:	Idaho Falls (City) Bonneville (County) Idaho (State) 3		10. Address	Firth (City) Bingham (County) Idaho (State) 13
3. Age	22		11. Age	19
4. Color or Race	W		12. Color or Race	W
5. Single	X		13. Single	X
6. Widowed			14. Widowed	
7. Divorced			15. Divorced	
8. Birthplace: City	New Orleans State La.		16. Maiden Name if previously married	
			17. Birthplace: City	Pocatello State Idaho

And to certify the same to said parties, or either of them under his hand and seal, in his ministerial or official capacity, and thereupon he is required to deliver this copy to the parties so married.

IN TESTIMONY WHEREOF, I have hereunto set my hand and affixed my official seal, at Blackfoot, Bingham County, Idaho, this 22nd. day of December, A. D. 19 65.

Grace Williams
Recorder

Edna Mardon
Deputy

Marriage Certificate

I, Joseph I. Gulick, a Minister of The Gospel residing at Idaho Falls, in the county of Bonneville in the State of Idaho do certify that, in accordance with the authority on me conferred by the above license, I did on this 3rd day of January, in the year A. D. 1966 at Idaho Falls in the County of Bonneville, in the State of Idaho, solemnize the rites of matrimony between Floyd M. Anderson Jr. of Idaho Falls in the County of Bonneville, of the State of Idaho and Paulette Denman of Firth, in the County of Bingham of the State of Idaho, in the presence of Donna Denman and Dorothy Anderson

WITNESS My Hand at the County aforesaid, this 3rd. day of January, A. D. 1966

In the presence of:

Donna Denman

and Dorothy Anderson

Rev Joseph I. Gulick

Date received by County Recorder 1-7-66 Signature: GRACE WILLIAMS E. J. Hilton County Recorder; Recorded Book ..., Page ...; Date Received by State Registrar JAN 12 1966

DH 61-027

(Use typewriter and/or black ink)

Officiant should send this copy back to the County Recorder immediately.

Department of Health
Bureau of Vital Statistics
Boise, Idaho

STATE OF IDAHO

State File No. 140
County File No. 659

County of Blaine 07

Marriage License

KNOW ALL MEN BY THIS CERTIFICATE: That any regularly ordained minister of the Gospel, authorized by the rites and usages of the church or denomination of Christians, Hebrews, or religious body of which he may be a member, or any judge or Justice of the Peace, or competent officer to whom this may come, he not knowing of any lawful impediments thereto, is hereby authorized and empowered to solemnize the rites of Matrimony between:

GROOM		AND	BRIDE	
1. Full Name	Louis Mallane 1-070		9. Full Name	Margaret A. Kalkowski 1-070
2. Address:	Ketchum (City) Blaine (County) Idaho (State) 13		10. Address	Ketchum (City) Blaine (County) Idaho (State) 13
3. Age 26	4. Color or Race W	5. Single	11. Age 19	12. Color or Race W
6. Widowed	7. Divorced		13. Single X	14. Widowed 15. Divorced
8. Birthplace: City	Ogden State Utah /		16. Maiden Name if previously married	Loup City
			17. Birthplace: City	State Nebraska /

And to certify the same to said parties, or either of them under his hand and seal, in his ministerial or official capacity, and thereupon he is required to deliver this copy to the parties so married.

IN TESTIMONY WHEREOF, I have hereunto set my hand and affixed my official seal, at Hailey, Blaine County, Idaho, this 31 day of December, 65.

George F. McCoy
Recorder

Goldie Ellinger
Deputy

Marriage Certificate

I, Father Francis E. DeNardis, a Roman Catholic Priest residing at Hailey, in the county of Blaine in the State of Idaho do certify that, in accordance with the authority on me conferred by the above license, I did on this 3rd day of Jan, in the year A. D. 19 65 at Ketchum in the County of Blaine 070, in the State of Idaho, solemnize the rites of matrimony between Louis Mallane of Ketchum in the County of Blaine, of the State of Idaho and Margaret A Kalkowski of Ketchum, in the County of Blaine of the State of Idaho, in the presence of Thomas Mallane and Miss Stan Atkinson

WITNESS My Hand at the County aforesaid, this 3rd day of January, A. D. 1966

In the presence of:

Thomas Mallane

and Miss Stan Atkinson

Rev Francis E. DeNardis

Date received by County Recorder 1-10-66 Signature George F. McCoy County Recorder; By Goldie Ellinger Deputy

Recorded Book 5, Page 491; Date Received by State Registrar JAN 27 1966

DH 61-027

No. 123809

Marriage Licensed

Louis Mallane

and

Margaret A. Kalkowski

STATE OF IDAHO, }
COUNTY OF BLAINE, } SS

I HEREBY CERTIFY THAT THIS INSTRUMENT WAS FILED FOR RECORD IN MY OFFICE AT THE REQUEST OF Rev. Francis E. DeNardis AT 9:10 O'CLOCK A. M. January 10, A. D. 1966 RECORDED IN BOOK 5 ON PAGE 491 OF Marriages.

George L. McCoy
EX-OFFICIO RECORDER

BY Geraldine Ellsinger
DEPUTY

FEES $ Nil

COMPARED ✓ ENTERED ON INDEX ✓
COMPARED ✓ INDEXED 1st PARTY ✓
COMPARED ✓ INDEXED 2nd PARTY ✓

(Use typewriter and/or black ink)

Officiant should send this copy back to the County Recorder immediately.

Department of Health
Bureau of Vital Statistics
Boise, Idaho

STATE OF IDAHO

State File No. 141
County File No. 660

County of Blaine 07

Marriage License

KNOW ALL MEN BY THIS CERTIFICATE: That any regularly ordained minister of the Gospel, authorized by the rites and usages of the church or denomination of Christians, Hebrews, or religious body of which he may be a member, or any judge or Justice of the Peace, or competent officer to whom this may come, he not knowing of any lawful impediments thereto, is hereby authorized and empowered to solemnize the rites of Matrimony between:

GROOM		AND	BRIDE	
1. Full Name	Richard Saul Eastman 2-555		9. Full Name	Cheryl Adair Smith 2-555
2. Address:	Manhattan Beach (City) Los Angeles (County) Calif 05 (State)		10. Address	Hawthorne (City) Los Angeles (County) Calif. 05 (State)
3. Age	35		11. Age	20
4. Color or Race	W		12. Color or Race	W
5. Single	X		13. Single	X
6. Widowed			14. Widowed	
7. Divorced	/		15. Divorced	
8. Birthplace: City	Richmond State Virginia		16. Maiden Name if previously married	/
			17. Birthplace: City	Hawthorne State Calif.

And to certify the same to said parties, or either of them under his hand and seal, in his ministerial or official capacity, and thereupon he is required to deliver this copy to the parties so married.

IN TESTIMONY WHEREOF, I have hereunto set my hand and affixed my official seal, at Hailey, Blaine County, Idaho, this 9 day of January, A. D. 19 66.

George F. McCoy
Recorder

Hazel Barber
Deputy

Marriage Certificate

I, R. F. Mallon, a Justice of the Peace residing at Ketchum, in the county of Blaine of the in the State of Idaho do certify that, in accordance with the authority on me conferred by the above license, I did on this 9th day of January, in the year A. D. 19 66 at Ketchum in the County of Blaine, in the State of Idaho, solemnize the rites of matrimony between Richard Eastman of Manhattan Beach in the County of of the State of and Cheryl Smith of Hawthorne, in the County of Los Angeles of the State of Calif., in the presence of Ronald Mendelsberg and Mildred Cummings

WITNESS My Hand at the County aforesaid, this 9th day of January, A. D. 1966

In the presence of:

Ronald Mendelsberg

and Mildred Cummings

R. F. Mallon

Date received by County Recorder 1-11-66; Signature George F. McCoy County Recorder; By Hazel Barber, Deputy

Recorded Book 5, Page 492; Date Received by State Registrar JAN 27 1966

DH 61-027

No: 123823

Marriage License

of

Richard Saul Eastman

and

Cheryl Adair Smith

of

STATE OF IDAHO,
COUNTY OF BLAINE, } ss

I HEREBY CERTIFY THAT THIS INSTRUMENT WAS FILED FOR RECORD IN MY OFFICE AT THE REQUEST OF
R. F. Mallon
AT 11:00 O'CLOCK A M.
Jan 11, A. D. 1966
RECORDED IN BOOK 5 ON PAGE
492 OF Marriages
George L. McCoy
EX-OFFICIO RECORDER
BY Hazel Barber
DEPUTY

FEES $ Nil

(Use typewriter and/or black ink)

Department of Health
Bureau of Vital Statistics
Boise, Idaho

STATE OF IDAHO

142
661
County File No.

Marriage License

County of Blaine 07

KNOW ALL MEN BY THIS CERTIFICATE: That any regularly ordained minister of the Gospel, authorized by the rites and usages of the church or denomination of Christians, Hebrews, or religious body of which he may be a member, or any judge or Justice of the Peace, or competent officer to whom this may come, he not knowing of any lawful impediments thereto, is hereby authorized and empowered to solemnize the rites of Matrimony between:

GROOM		AND	BRIDE	
1. Full Name	James C. Everett 2-555		9. Full Name	Jessilea White 2-555
2. Address:	Seattle (City) King (County) Wash. (State) 48		10. Address	Pendleton (City) Umatilla (County) Oregon (State) 38
3. Age 43	4. Color or Race W	5. Single	6. Widowed	7. Divorced X
8. Birthplace: City	Bluefield	State	West Va.	
11. Age 31	12. Color or Race W	13. Single X	14. Widowed	15. Divorced
16. Maiden Name if previously married				
17. Birthplace: City	Pendleton	State	Oregon	

And to certify the same to said parties, or either of them under his hand and seal, in his ministerial or official capacity, and thereupon he is required to deliver this copy to the parties so married.

IN TESTIMONY WHEREOF, I have hereunto set my hand and affixed my official seal, at Hailey, Blaine County, Idaho, this 14 day of January, A. D. 19 66.

George F. McCoy
Recorder

Gaedie Ellinger
Deputy

Marriage Certificate

I, Rev. Eric Jungbauer, a Minister in the American Bapt. Convention residing at Hailey, in the county of Blaine in the State of Idaho do certify that, in accordance with the authority on me conferred by the above license, I did on this 15th day of January, in the year A. D. 1966 at Sun Valley in the County of Blaine 070, in the State of Idaho, solemnize the rites of matrimony between James C. Everett of Seattle in the County of King, of the State of Washington and Jessilea White of Pendleton, in the County of Umatilla of the State of Oregon, in the presence of Olaf Rodegard and Carol M Stanfield

WITNESS My Hand at the County aforesaid, this Fifteenth day of January, A. D. 1966

In the presence of: Olaf Rodegard

and Carol M. Stanfield

Rev. Eric Jungbauer.

JAN 31 1966

Received 1-17-66 George F. McCoy Recorder, Book 5 Page 493
By Hazel Barbee, Deputy

(This copy for the Bride and Groom)

DH 61-027

No: 123846

Marriage License

James C. Everett

and

Jessilea White

STATE OF IDAHO,
COUNTY OF BLAINE, } ss

I HEREBY CERTIFY THAT THIS INSTRUMENT WAS FILED FOR RECORD IN MY OFFICE AT THE REQUEST OF
Rev. Eric Jungbauer
AT 11:40 O'CLOCK A M.
Jan 17, A. D. 19 46
RECORDED IN BOOK 5 ON PAGE
493 OF Marriage
George L. McCoy
EX-OFFICIO RECORDER
BY Hazel Barlow
DEPUTY

FEES $

ENTERED ✓ ENTERED ON MARGIN ○
RECORDED ✓ INDEXED 1st PARTY ✓
COMPARED ✓ INDEXED 2nd PARTY ✓

Department of Health
Bureau of Vital Statistics
Boise, Idaho

STATE OF IDAHO

State File No. 143
County File No. 662

County of Blaine 07

Marriage License

KNOW ALL MEN BY THIS CERTIFICATE: That any regularly ordained minister of the Gospel, authorized by the rites and usages of the church or denomination of Christians, Hebrews, or religious body of which he may be a member, or any judge or Justice of the Peace, or competent officer to whom this may come, he not knowing of any lawful impediments thereto, is hereby authorized and empowered to solemnize the rites of Matrimony between:

GROOM		AND	BRIDE	
1. Full Name	Arthur Eric Yensen	1-040	9. Full Name	Dana Lee Stewart 1-070
2. Address:	Parma (City) Canyon (County) Idaho (State)	13	10. Address	Ketchum (City) Blaine (County) Idaho (State) 13
3. Age 21	4. Color or Race W	5. Single X 6. Widowed 7. Divorced	11. Age 21	12. Color or Race W 13. Single X 14. Widowed 15. Divorced
8. Birthplace: City	Nampa State Idaho	1	16. Maiden Name if previously married	1
			17. Birthplace: City	Avalon State California

And to certify the same to said parties, or either of them under his hand and seal, in his ministerial or official capacity, and thereupon he is required to deliver this copy to the parties so married.

IN TESTIMONY WHEREOF, I have hereunto set my hand and affixed my official seal, at Hailey, Blaine County, Idaho, this 15th day of January, A. D. 1966.

George F. McCoy
Recorder

Marie Irvine
Deputy

Marriage Certificate

I, W. Douglas Ellway, a Priest of Holy Church (Episcopal) residing at Hailey, in the county of Blaine in the State of Idaho do certify that, in accordance with the authority on me conferred by the above license, I did on this 26th day of January, in the year A. D. 1966 at Ketchum in the County of Blaine 070 in the State of Idaho, solemnize the rites of matrimony between Arthur Eric Yensen of Parma in the County of Canyon, of the State of Idaho and Dana Lee Stewart of Ketchum, in the County of Blaine of the State of Idaho, in the presence of George Castle, Annette Castle and Nicholas Patrick Yensen.

WITNESS My Hand at the County aforesaid, this 26th day of January, A. D. 1966

In the presence of:

George Castle
and Annette Castle Nicholas Patrick Yensen

W. Douglas Ellway

Date received by County Recorder 1-27-66; Signature George F. McCoy County Recorder; Recorded Book 5, Page 494; Date Received by State Registrar FEB 22 1966
By Hazel Barber, Deputy

DH 61-027

(Use typewriter and/or black ink)

Officiant should send this copy back to the County Recorder immediately.

No: 123906

Marriage License

Arthur Eric Jensen

and

Dora Lee Stewart

STATE OF IDAHO,
COUNTY OF BLAINE, } ss

I HEREBY CERTIFY THAT THIS INSTRUMENT WAS FILED FOR RECORD IN MY OFFICE AT THE REQUEST OF
Ed. Dougan Elloway
AT 9:00 O'CLOCK A M.
Jan. 27, A. D. 19 46
RECORDED IN BOOK 5 ON PAGE
494 OF Marriages
George L. McCoy
EX-OFFICIO RECORDER
BY Hazel Barber
DEPUTY
FEES $ Nil

INDEXED ✓ ENTERED ON MARGIN ✓
RECORDED ✓ ISSUED 1st PARTY ✓
COMPARED ✓ ISSUED 2nd PARTY ✓

Department of Health
Bureau of Vital Statistics
Boise, Idaho

STATE OF IDAHO

State File No. 144
County File No. 104629

(Use typewriter and/or black ink)

County of Bonner 09

Marriage License

KNOW ALL MEN BY THIS CERTIFICATE: That any regularly ordained minister of the Gospel, authorized by the rites and usages of the church or denomination of Christians, Hebrews, or religious body of which he may be a member, or any judge or Justice of the Peace, or competent officer to whom this may come, he not knowing of any lawful impediments thereto, is hereby authorized and empowered to solemnize the rites of Matrimony between:

GROOM		AND	BRIDE	
1. Full Name	Robert A. Knowles 1-091		9. Full Name	Judy A. Kyte 1-091
2. Address:	Sandpoint (City) Bonner (County) Idaho (State) 13		10. Address	Sandpoint (City) Bonner (County) Idaho (State) 13
3. Age	19		11. Age	19
4. Color or Race	W		12. Color or Race	W
5. Single	X		13. Single	X
6. Widowed			14. Widowed	
7. Divorced			15. Divorced	
8. Birthplace: City	Santa Anna State Calif.		16. Maiden Name if previously married	
			17. Birthplace: City	Colfax State Wash.

And to certify the same to said parties, or either of them under his hand and seal, in his ministerial or official capacity, and thereupon he is required to deliver this copy to the parties so married.

IN TESTIMONY WHEREOF, I have hereunto set my hand and affixed my official seal, at Sandpoint, Bonner County, Idaho, this 11 day of January, A. D. 1966.

Doris L. Kenney
Recorder

Helen Ham
Deputy

Marriage Certificate

I, James Rabb, a Minister of the Gospel residing at Sandpoint, in the county of Bonner in the State of Idaho do certify that, in accordance with the authority on me conferred by the above license, I did on this 14th day of January, in the year A. D. 1966 at Sandpoint in the County of Bonner 091, in the State of Idaho, solemnize the rites of matrimony between Robert A. Knowles of Sandpoint in the County of Bonner, of the State of Idaho and Judy A. Kyte of Sandpoint, in the County of Bonner of the State of Idaho, in the presence of Tim Heihn and Kathy Knoblich

WITNESS My Hand at the County aforesaid, this ____ day of ____, A. D. 19____

In the presence of:

Tim Heihn

and Kathy Knoblich

James Rabb

Date received by County Recorder 1-17-66; Signature Doris L Kenney, County Recorder; Recorded Book 13, Page 155; Date Received by State Registrar FEB 4 1966

Helen Ham Deputy

Officiant should send this copy back to the County Recorder immediately.

DH 61-027

104629

INDEXED

Department of Health
Bureau of Vital Statistics
Boise, Idaho

STATE OF IDAHO

State File No. 145
County File No. 104702

(Use typewriter and/or black ink)

County of Bonner 09

Marriage License

KNOW ALL MEN BY THIS CERTIFICATE: That any regularly ordained minister of the Gospel, authorized by the rites and usages of the church or denomination of Christians, Hebrews, or religious body of which he may be a member, or any judge or Justice of the Peace, or competent officer to whom this may come, he not knowing of any lawful impediments thereto, is hereby authorized and empowered to solemnize the rites of Matrimony between:

GROOM		AND	BRIDE	
1. Full Name	RONALD G. MITSON 1-281		9. Full Name	DEBORAH A. KOEP 1-281
2. Address:	Coeur d'Alene (City) Kootenai (County) Idaho (State) 13		10. Address	Coeur d'alene (City) Kootenai (County) Idaho (State) 13
3. Age 19	4. Color or Race W	5. Single X 6. Widowed 7. Divorced	11. Age 18	12. Color or Race W 13. Single X 14. Widowed 15. Divorced
8. Birthplace: City	Portland State Oregon /		16. Maiden Name if previously married	
			17. Birthplace: City	Coeur d'Alene State Idaho /

And to certify the same to said parties, or either of them under his hand and seal, in his ministerial or official capacity, and thereupon he is required to deliver this copy to the parties so married.

IN TESTIMONY WHEREOF, I have hereunto set my hand and affixed my official seal, at Sandpoint, Bonner County, Idaho, this 17th day of January, A. D. 19 66.

DORIS L. KENNEY
Recorder

Norma Strecker
Deputy

Marriage Certificate

I, Margaret N. Burns, a Justice of the Peace residing at Sandpoint, in the county of Bonner in the State of Idaho do certify that, in accordance with the authority on me conferred by the above license, I did on this 17th day of January in the year A. D. 1966 at Sandpoint in the County of Bonner 09, in the State of Idaho, solemnize the rites of matrimony between Ronald G. Mitson of Coeur d'Alene in the County of Kootenai, of the State of Idaho and Deborah A. Koep of Coeur d'Alene, in the County of Kootenai of the State of Idaho, in the presence of George F. Elliot and Robert E. Butigan

WITNESS My Hand at the County aforesaid, this 17th day of January, A. D. 19 66

In the presence of:

George F. Elliot

and Robert E. Butigan

Margaret N. Burns

Date received 1-20-66 by County Recorder; Signature Doris L. Kenney, County Recorder; Recorded Book 13, Page 157; Date Received FEB 4 - 1966 by State Registrar

By Helen Hunt, Deputy

Officiant should send this copy back to the County Recorder immediately.

DH 61-027

104702

INDEXED

Please do not publish

157

Department of Health
Bureau of Vital Statistics
Boise, Idaho

STATE OF IDAHO

State File No. 146
County File No. 104701

County of Bonner 09

Marriage License

KNOW ALL MEN BY THIS CERTIFICATE: That any regularly ordained minister of the Gospel, authorized by the rites and usages of the church or denomination of Christians, Hebrews, or religious body of which he may be a member, or any judge or Justice of the Peace, or competent officer to whom this may come, he not knowing of any lawful impediments thereto, is hereby authorized and empowered to solemnize the rites of Matrimony between:

GROOM		BRIDE	
1. Full Name	Neil R. Solverson 2-555	9. Full Name	Carol F. Gaunt 2-555
2. Address:	Spokane (City) Spokane (County) Washington (State) 48	10. Address	Spokane (City) Spokane (County) Washington (State) 48
3. Age	20	11. Age	19
4. Color or Race	W	12. Color or Race	W
5. Single	x	13. Single	x
6. Widowed		14. Widowed	
7. Divorced		15. Divorced	
8. Birthplace: City	Spokane State Wash.	16. Maiden Name if previously married	
		17. Birthplace: City	Spokane State Wash.

And to certify the same to said parties, or either of them under his hand and seal, in his ministerial or official capacity, and thereupon he is required to deliver this copy to the parties so married.

IN TESTIMONY WHEREOF, I have hereunto set my hand and affixed my official seal, at Sandpoint, Bonner County, Idaho, this 17 day of January A. D. 19 66.

Doris L. Kenney
Recorder

Helen Ham
Deputy

Marriage Certificate

I, Margaret N. Burns, a Justice of the Peace residing at Sandpoint, in the county of Bonner in the State of Idaho do certify that, in accordance with the authority on me conferred by the above license, I did on this 17th day of January in the year A. D. 19 66 at Sandpoint in the County of Bonner 09, in the State of Idaho, solemnize the rites of matrimony between Neil R. Solverson of Spokane in the County of Spokane of the State of Washington and Carol F. Gaunt of Spokane, in the County of Spokane of the State of Washington, in the presence of Dorothy Gaunt and Edward Johnston

WITNESS My Hand at the County aforesaid, this 17th day of January, A. D. 19 66

In the presence of:
Mrs. Dorothy Gaunt
and Edward F. Johnston

Margaret N. Burns

Date received by County Recorder 1-20-66; Signature Doris L. Kenney County Recorder By Helen Ham Deputy; Recorded Book 13, Page 157; Date Received by State Registrar FEB 4 - 1966

(Use typewriter and/or black ink)

Officiant should send this copy back to the County Recorder immediately.

DH 61-027

104701

156

Department of Health
Bureau of Vital Statistics
Boise, Idaho

STATE OF IDAHO

State File No. 147
County File No. 104699

County of BONNER 09

Marriage License

KNOW ALL MEN BY THIS CERTIFICATE: That any regularly ordained minister of the Gospel, authorized by the rites and usages of the church or denomination of Christians, Hebrews, or religious body of which he may be a member, or any judge or Justice of the Peace, or competent officer to whom this may come, he not knowing of any lawful impediments thereto, is hereby authorized and empowered to solemnize the rites of Matrimony between:

GROOM AND BRIDE

1. Full Name KENNETH L. REED 2-555
2. Address: Spokane (City) Spokane (County) Washington (State) 48
3. Age 53 4. Color or Race W 5. Single 6. Widowed X 7. Divorced /
8. Birthplace: City Spokane State Washington

9. Full Name VIOLA M. SEELAND 1-091
10. Address Sandpoint (City) Bonner (County) Idaho (State) 13
11. Age 53 12. Color or Race W 13. Single 14. Widowed X 15. Divorced
16. Maiden Name if previously married Gehrke
17. Birthplace: City Inverness State Montana /

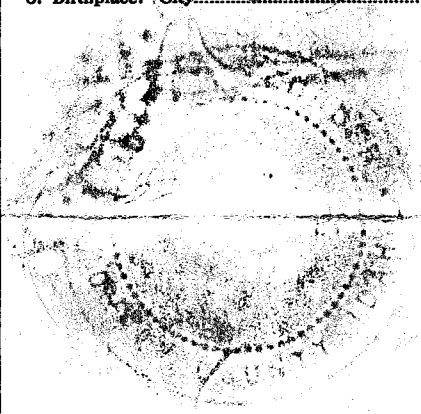

And to certify the same to said parties, or either of them under his hand and seal, in his ministerial or official capacity, and thereupon he is required to deliver this copy to the parties so married.

IN TESTIMONY WHEREOF, I have hereunto set my hand and affixed my official seal, at Sandpoint, Bonner County, Idaho, this 18th day of January, A. D. 1966.

DORIS L. KENNEY
Recorder

Norma Strecker
Deputy

Marriage Certificate

I, D. W. Taylor, a Lutheran clergyman residing at Sandpoint, in the county of Bonner in the State of Idaho do certify that, in accordance with the authority on me conferred by the above license, I did on this 19th day of January, in the year A. D. 1966 at Sandpoint in the County of Bonner 091, in the State of Idaho, solemnize the rites of matrimony between Kenneth L. Reed of Spokane in the County of Spokane of the State of Washington and Viola M. Seeland of Sandpoint, in the County of Bonner of the State of Idaho, in the presence of Bill Nelson and Vesta Nelson

WITNESS My Hand at the County aforesaid, this nineteenth day of January, A. D. 1966

In the presence of: Bill Nelson

and Vesta Nelson

D. W. Taylor

Date received by County Recorder 1-20-66; Signature Doris L. Kenney By Helen Ham, Deput County Recorder; Recorded Book 13, Page 156; Date Received by State Registrar FEB 4 - 1966

DH 61-027

(Use typewriter and/or black ink)

Officiant should send this copy back to the County Recorder immediately.

104699

Department of Health
Bureau of Vital Statistics
Boise, Idaho

STATE OF IDAHO

State File No. 148
County File No. 104700

County of Bonner 09

Marriage License

KNOW ALL MEN BY THIS CERTIFICATE: That any regularly ordained minister of the Gospel, authorized by the rites and usages of the church or denomination of Christians, Hebrews, or religious body of which he may be a member, or any judge or Justice of the Peace, or competent officer to whom this may come, he not knowing of any lawful impediments thereto, is hereby authorized and empowered to solemnize the rites of Matrimony between:

GROOM		AND	BRIDE	
1. Full Name	Ronald J. Olds 2-555		9. Full Name	Toni L. Lewis 2-555
2. Address:	Spokane (City) Spokane (County) Wash. (State) 48		10. Address	Spokane (City) Spokane (County) Wash. (State) 48
3. Age	17		11. Age	17
4. Color or Race	W		12. Color or Race	W
5. Single	X		13. Single	X
6. Widowed			14. Widowed	
7. Divorced			15. Divorced	
8. Birthplace: City	Spokane State Wash.		16. Maiden Name if previously married	
			17. Birthplace: City	Spokane State Wash.

And to certify the same to said parties, or either of them under his hand and seal, in his ministerial or official capacity, and thereupon he is required to deliver this copy to the parties so married.

IN TESTIMONY WHEREOF, I have hereunto set my hand and affixed my official seal, at Sandpoint, Bonner County, Idaho, this 19 day of January, A. D. 1966.

Doris L. Kenney
Recorder

Helen Ham
Deputy

Marriage Certificate

I, Margaret N. Burns, a Justice of the Peace residing at Sandpoint, in the county of Bonner in the State of Idaho do certify that, in accordance with the authority on me conferred by the above license, I did on this 19th day of January, in the year A. D. 1966 at Sandpoint in the County of Bonner, in the State of Idaho, solemnize the rites of matrimony between Ronald J. Olds of Spokane in the County of Spokane of the State of Washington and Toni L. Lewis of Spokane, in the County of Spokane of the State of Washington, in the presence of Donna Chandler and Patrick F. Lewis

WITNESS My Hand at the County aforesaid, this 19th day of January, A. D. 1966

In the presence of:

Daphne Maguire

and Patrick F. Lewis

Margaret N. Burns

Date received 1-20-66 by County Recorder; Signature Doris L. Kenney, County Recorder; By Helen Ham, Deputy

Recorded Book 13, Page 156.; Date Received by State Registrar FEB 4 1966

DH 61-027

(Use typewriter and/or black ink)

Officiant should send this copy back to the County Recorder immediately.

104700

158

Department of Health
Bureau of Vital Statistics
Boise, Idaho

STATE OF IDAHO

State File No. 149
County File No. 104742

County of Bonner 09

Marriage License

KNOW ALL MEN BY THIS CERTIFICATE: That any regularly ordained minister of the Gospel, authorized by the rites and usages of the church or denomination of Christians, Hebrews, or religious body of which he may be a member, or any judge or Justice of the Peace, or competent officer to whom this may come, he not knowing of any lawful impediments thereto, is hereby authorized and empowered to solemnize the rites of Matrimony between:

GROOM		AND	BRIDE	
1. Full Name	Gerald King Butterworth 2-555		9. Full Name	Barbara Wells Montgomery 48
2. Address:	Spokane (City) Spokane (County) Washington (State)		10. Address	Spokane (City) Spokane (County) Washington (State)
3. Age 53	4. Color or Race W	5. Single	6. Widowed	7. Divorced X 48
11. Age 33	12. Color or Race W	13. Single	14. Widowed	15. Divorced X
8. Birthplace: City	Dow City State Iowa		16. Maiden Name if previously married	Wells
			17. Birthplace: City	Colville State Washington

COUNTY RECORDER BONNER COUNTY IDAHO

And to certify the same to said parties, or either of them under his hand and seal, in his ministerial or official capacity, and thereupon he is required to deliver this copy to the parties so married.

IN TESTIMONY WHEREOF, I have hereunto set my hand and affixed my official seal, at Sandpoint, Bonner County, Idaho, this 20 day of January, A. D. 1966.

Doris L. Kenney
Recorder

Helen Dam
Deputy

Marriage Certificate

I, Fred A. Rarden, a Methodist minister residing at Sandpoint, in the county of Bonner in the State of Idaho do certify that, in accordance with the authority on me conferred by the above license, I did on this 20th day of January in the year A. D. 1966 at Sandpoint in the County of Bonner 09, in the State of Idaho, solemnize the rites of matrimony between Gerald King Butterworth of Spokane in the County of Spokane, of the State of Washington and Barbara Wells Montgomery of Spokane, in the County of Spokane of the State of Washington, in the presence of Robert W. Woods and Della Woods

WITNESS My Hand at the County aforesaid, this 20th day of January, A. D. 1966

In the presence of:

Robert W. Woods

and Della M. Woods

Fred A. Rarden

P.O. Box 308 Sandpoint, Idaho 83864

Date received 1-24-66 by County Recorder; Signature Doris L. Kenney By Helen Dam Deputy

Recorded in County Recorder; Book 13, Page 58; Date received by State Registrar FEB 4 1966

DH 61-027

(Use typewriter and/or black ink)

Officiant should send this copy back to the County Recorder immediately.

INDEXED

104742

Department of Health
Bureau of Vital Statistics
Boise, Idaho

STATE OF IDAHO

State File No. 150
County File No. 104758

County of Bonner 09

Marriage License

KNOW ALL MEN BY THIS CERTIFICATE: That any regularly ordained minister of the Gospel, authorized by the rites and usages of the church or denomination of Christians, Hebrews, or religious body of which he may be a member, or any judge or Justice of the Peace, or competent officer to whom this may come, he not knowing of any lawful impediments thereto, is hereby authorized and empowered to solemnize the rites of Matrimony between:

GROOM	AND	BRIDE
1. Full Name Curt L. Thompson 2-555		9. Full Name Lillian P. Polich 2-555
2. Address: Hoquiam (City) Grays Harbor (County) Wash. (State) 48		10. Address Aberdeen (City) Grays Harbor (County) Wash. (State) 48
3. Age 18 4. Color or Race W 5. Single x 6. Widowed 7. Divorced		11. Age 16 12. Color or Race W 13. Single x 14. Widowed 15. Divorced
8. Birthplace: City Raymond State Wash. /		16. Maiden Name if previously married xxx
		17. Birthplace: City Aberdeen State Wash. /

And to certify the same to said parties, or either of them under his hand and seal, in his ministerial or official capacity, and thereupon he is required to deliver this copy to the parties so married.

IN TESTIMONY WHEREOF, I have hereunto set my hand and affixed my official seal, at Sandpoint, Bonner County, Idaho, this 22 day of Jan. A. D. 1966.

Doris L. Kenney
Recorder

Deputy

Marriage Certificate

I, Margaret N. Burns, a Justice of the Peace residing at Sandpoint, in the county of Bonner in the State of Idaho do certify that, in accordance with the authority on me conferred by the above license, I did on this 22nd day of January, in the year A. D. 1966 at Sandpoint in the County of Bonner 091, in the State of Idaho, solemnize the rites of matrimony between Curt L. Thompson of Hoquiam in the County of Grays Harbor, of the State of Washington and Lillian P. Polich of Aberdeen, in the County of Grays Harbor of the State of Washington, in the presence of Helen Walkoski and Arthur Walkoski

WITNESS My Hand at the County aforesaid, this 22nd day of January, A. D. 1966

In the presence of:
Helen Walkoski
and Arthur Walkoski

Margaret N. Burns

Date received by County Recorder 1-25-66; Signature Doris L Kenney, By Helen Hamm, Deputy County Recorder; Recorded Book 13, Page 159; Date Received by State Registrar FEB 4 1966

DH 61-027

(Use typewriter and/or black ink)

Officiant should send this copy back to the County Recorder immediately.

104738

Department of Health
Bureau of Vital Statistics
Boise, Idaho

STATE OF IDAHO

State File No. 151
County File No. 104759

County of Bonner 09

Marriage License

KNOW ALL MEN BY THIS CERTIFICATE: That any regularly ordained minister of the Gospel, authorized by the rites and usages of the church or denomination of Christians, Hebrews, or religious body of which he may be a member, or any judge or Justice of the Peace, or competent officer to whom this may come, he not knowing of any lawful impediments thereto, is hereby authorized and empowered to solemnize the rites of Matrimony between:

GROOM	AND	BRIDE
1. Full Name Leland J. Byfield 1-091		9. Full Name Opal M. Spears 1-091
2. Address: Sandpoint (City) Bonner (County) Idaho (State) 13		10. Address Sandpoint (City) Bonner (County) Idaho (State) 13
3. Age 33 4. Color or Race W 5. Single 6. Widowed 7. Divorced X		11. Age 29 12. Color or Race W 13. Single 14. Widowed 15. Divorced X
8. Birthplace: City Naponne State Nebraska		16. Maiden Name if previously married Heath
		17. Birthplace: City Sandpoint State Idaho

And to certify the same to said parties, or either of them under his hand and seal, in his ministerial or official capacity, and thereupon he is required to deliver this copy to the parties so married.

IN TESTIMONY WHEREOF, I have hereunto set my hand and affixed my official seal, at Sandpoint, Bonner County, Idaho, this 17th day of January, A. D. 19 66.

DORIS L. KENNEY
Recorder

Norma Strecker
Deputy

Marriage Certificate

I, Margaret N. Burns, a Justice of the Peace residing at Sandpoint, in the county of Bonner in the State of Idaho do certify that, in accordance with the authority on me conferred by the above license, I did on this 22nd day of January, in the year A. D. 19 66 at Sandpoint in the County of Bonner 091, in the State of Idaho, solemnize the rites of matrimony between Leland J. Byfield of Sandpoint in the County of Bonner, of the State of Idaho and Opal M. Spears of Sandpoint, in the County of Bonner of the State of Idaho, in the presence of Gerald Bricker and Jeanette L. Bricker

WITNESS My Hand at the County aforesaid, this 22nd day of January, A. D. 19 66

In the presence of: Gerald Bricker

and Jeanette L Bricker

Margaret N. Burns

Date received by County Recorder 1-25-66; Signature Doris L. Kenney, By Helen Horn, Deputy County Recorder; Recorded Book 13, Page 159; Date Received by State Registrar FEB 4 - 1966

DH 61-027

(Use typewriter and/or black ink)

Officiant should send this copy back to the County Recorder immediately.

INDEXED

104759

160

(Use typewriter and/or black ink)

Officiant should send this copy back to the County Recorder immediately.

Department of Health
Bureau of Vital Statistics
Boise, Idaho

STATE OF IDAHO

State File No. 152
County File No. 104778

County of Bonner 09

Marriage License

KNOW ALL MEN BY THIS CERTIFICATE: That any regularly ordained minister of the Gospel, authorized by the rites and usages of the church or denomination of Christians, Hebrews, or religious body of which he may be a member, or any judge or Justice of the Peace, or competent officer to whom this may come, he not knowing of any lawful impediments thereto, is hereby authorized and empowered to solemnize the rites of Matrimony between:

GROOM		AND	BRIDE	
1. Full Name	Charles R. Bloom 1-091		9. Full Name	Margaret S. Reeves 2-555
2. Address: City	Sandpoint		10. Address City	Charleston
County	Bonner		County	Charleston
State	Idaho 13		State	S. Carol. 41
3. Age	51		11. Age	47
4. Color or Race	W		12. Color or Race	W
5. Single			13. Single	
6. Widowed			14. Widowed	
7. Divorced	x		15. Divorced	x
8. Birthplace: City	Sioux City		16. Maiden Name if previously married	Stevenson
State	Iowa /		17. Birthplace: City	Atlanta
			State	Georgia /

And to certify the same to said parties, or either of them under his hand and seal, in his ministerial or official capacity, and thereupon he is required to deliver this copy to the parties so married.

IN TESTIMONY WHEREOF, I have hereunto set my hand and affixed my official seal, at Sandpoint, Bonner County, Idaho, this 25 day of January, A. D. 1966.

Doris L. Kenney
Recorder

Helen Ham
Deputy

Marriage Certificate

I, Margaret N. Burns, a Justice of the Peace residing at Sandpoint, in the county of Bonner in the State of Idaho do certify that, in accordance with the authority on me conferred by the above license, I did on this 25th day of January in the year A. D. 1966 at Sandpoint in the County of Bonner 091, in the State of Idaho, solemnize the rites of matrimony between Charles R. Bloom of Sandpoint in the County of Bonner of the State of Idaho and Margaret S. Reeves of Charleston, in the County of Charleston of the State of S. Carolina, in the presence of Myrtle Whitney and Clive Whitney

WITNESS My Hand at the County aforesaid, this 25th day of January, A. D. 1966

In the presence of:

Myrtle Whitney

and Clive C. Whitney

Margaret N. Burns

Date received 1-26-66 by County Recorder; Signature Doris L. Kenney By Helen Ham, Deputy County Recorder; Recorded Book 13, Page 140; Date Received FEB 4 - 1966 by State Registrar

DH 61-027

INDEXED
FEB 18 1966

104778

(Use typewriter and/or black ink)

Officiant should send this copy back to the County Recorder immediately.

Department of Health
Bureau of Vital Statistics
Boise, Idaho

STATE OF IDAHO

State File No. 153
County File No. 104831

County of Bonner 09

Marriage License

KNOW ALL MEN BY THIS CERTIFICATE: That any regularly ordained minister of the Gospel, authorized by the rites and usages of the church or denomination of Christians, Hebrews, or religious body of which he may be a member, or any judge or Justice of the Peace, or competent officer to whom this may come, he not knowing of any lawful impediments thereto, is hereby authorized and empowered to solemnize the rites of Matrimony between:

GROOM		AND	BRIDE	
1. Full Name	Charles Edward Maines 1-090		9. Full Name	Lynn Ahern 2-555
2. Address:	Priest River (City) Bonner (County) Idaho (State) 13		10. Address	Newport (City) Pend Oreille (County) Wash. (State) 48
3. Age 24	4. Color or Race W	5. Single X 6. Widowed 7. Divorced	11. Age 18	12. Color or Race W 13. Single X 14. Widowed 15. Divorced
8. Birthplace: City	Spokane State Wash. 1		16. Maiden Name if previously married	
			17. Birthplace: City	Spokane State Wash. 1

And to certify the same to said parties, or either of them under his hand and seal, in his ministerial or official capacity, and thereupon he is required to deliver this copy to the parties so married.

IN TESTIMONY WHEREOF, I have hereunto set my hand and affixed my official seal, at Sandpoint, Bonner County, Idaho, this 28 day of January, A. D. 1966.

Doris L. Kenney
Recorder

Eileen Ham
Deputy

Marriage Certificate

I, Clarence E. Twigg, a Presbyterian minister residing at Sandpoint, in the county of Bonner in the State of Idaho do certify that, in accordance with the authority on me conferred by the above license, I did on this 28th day of January, in the year A. D. 1966 at Sandpoint in the County of Bonner 09, in the State of Idaho, solemnize the rites of matrimony between Charles Edward Maines of Priest River in the County of Bonner, of the State of Idaho and Lynn Ahern of Newport, in the County of Pend Oreille of the State of Wash., in the presence of Frank E. Evans and Lucille Simonson.

WITNESS My Hand at the County aforesaid, this 28th day of January, A. D. 1966

In the presence of:
Frank E. Evans
and Lucille Simonson

Clarence E. Twigg

Date received 1-31-66 by County Recorder; Signature Doris L. Kenney County Recorder; Book 15, Page 160; Date Received by State Registrar FEB 4 - 1966

Eileen Ham, Deputy

DH 61-027

INDEXED

104831

Department of Health
Bureau of Vital Statistics
Boise, Idaho

STATE OF IDAHO

State File No. 154
County File No.

(Use typewriter and/or black ink)

County of Boundary

Marriage License

KNOW ALL MEN BY THIS CERTIFICATE: That any regularly ordained minister of the Gospel, authorized by the rites and usages of the church or denomination of Christians, Hebrews, or religious body of which he may be a member, or any judge or Justice of the Peace, or competent officer to whom this may come, he not knowing of any lawful impediments thereto, is hereby authorized and empowered to solemnize the rites of Matrimony between:

GROOM		AND	BRIDE	
1. Full Name	Rolland Earnest Bowman 2-555		9. Full Name	Margaret-Ann Irving 2-555
2. Address:	Creston, (City) B. C., (County) Canada (State) 52		10. Address	Creston, (City) B. C., (County) Canada (State) 52
3. Age 23	4. Color or Race W	5. Single S 6. Widowed 7. Divorced	11. Age 18	12. Color or Race W 13. Single S 14. Widowed 15. Divorced
8. Birthplace: City	Detroit Lakes State Minn.		16. Maiden Name if previously married	-----
			17. Birthplace: City	Taber, Alta. State Canada 2

And to certify the same to said parties, or either of them under his hand and seal, in his ministerial or official capacity, and thereupon he is required to deliver this copy to the parties so married.

IN TESTIMONY WHEREOF, I have hereunto set my hand and affixed my official seal, at Bonners Ferry, Boundary County, Idaho, this 3 day of January, A. D. 1966.

Marian Mesenbrink
Recorder

Betty Dean
Deputy

Marriage Certificate

I, Alice L. Kruegel, a Justice 2 of the Peace residing at Bonners Ferry, in the county of Boundary in the State of Idaho do certify that, in accordance with the authority on me conferred by the above license, I did on the 3rd day of January, in the year A. D. 19 66 at Bonners Ferry in the County of Boundary 110, in the State of Idaho, solemnize the rites of matrimony between Rolland Earnest Bowman of Creston in the County of B. C., of the State of Canada and Margaret - Ann Irving of Creston, in the County of B.C. of the State of Canada, in the presence of James O Bryan and Mary Preston

WITNESS My Hand at the County aforesaid, this 3 rd day of January, A. D. 19 66

In the presence of:

James E. O'Bryan

and Mary Preston

Alice L. Kruegel

Officiant should send this copy back to the County Recorder immediately.

Date received by County Recorder ; Signature ; Recorded County Recorder; Book , Page ; Date Received by State Registrar FEB 4 - 1966

DH 61-027

OCT 21 1969

MAR 29 1971

JAN 15 1975 71

96200

COMPARED

INDEXED

STATE OF IDAHO }
County of Boundary } SS

Filed for record at the request of
Alice Kruegel
on the 4 day of Jan. 1966 at 12:45
o'clock P M., and recorded in Book 6
of Marriages on page 472
Marian Mesenbrink
County Recorder
By R. Brazier
Deputy

Fee $_____

Mail to_____

(Use typewriter and/or black ink)

Officiant should send this copy back to the County Recorder immediately.

Department of Health
Bureau of Vital Statistics
Boise, Idaho

STATE OF IDAHO

State File No. 155
County File No.

County of Boundary

Marriage License

KNOW ALL MEN BY THIS CERTIFICATE: That any regularly ordained minister of the Gospel, authorized by the rites and usages of the church or denomination of Christians, Hebrews, or religious body of which he may be a member, or any judge or Justice of the Peace, or competent officer to whom this may come, he not knowing of any lawful impediments thereto, is hereby authorized and empowered to solemnize the rites of Matrimony between:

GROOM		AND	BRIDE	
1. Full Name	Cecil White 2-555		9. Full Name	Georgia White 2-555
2. Address:	Kalispell (City) Flathead (County) Montana (State) 27		10. Address	Kalispell (City) Flathead (County) Montana (State) 27
3. Age	50		11. Age	25
4. Color or Race	W		12. Color or Race	W
5. Single			13. Single	
6. Widowed			14. Widowed	
7. Divorced	D		15. Divorced	D
8. Birthplace: City	Helena State Montana		16. Maiden Name if previously married	Powell
			17. Birthplace: City	Deer Lodge State Montana

And to certify the same to said parties, or either of them under his hand and seal, in his ministerial or official capacity, and thereupon he is required to deliver this copy to the parties so married.

IN TESTIMONY WHEREOF, I have hereunto set my hand and affixed my official seal, at Bonners Ferry, Boundary County, Idaho, this 6 day of January, A.D. 19 66.

Marian Mesenbrink
Recorder

Rae Brazier
Deputy

Marriage Certificate

I, Alice L. Kruegel, a Justice of Peace residing at Bonners Ferry, in the county of Boundary in the State of Idaho do certify that, in accordance with the authority on me conferred by the above license, I did on this 6th day of January, in the year A. D. 19 66 at Bonners Ferry in the County of Boundary, in the State of Idaho, solemnize the rites of matrimony between Cecil White of Kalispell in the County of Flathead of the State of Montana and Georgia White of Kalispell, in the County of Flathead of the State of Montana, in the presence of Carroll C. Kruegel and Travis Yongue

WITNESS My Hand at the County aforesaid, this 6th day of January, A. D. 19 66

In the presence of:
Carroll C. Kruegel
and Travis Yongue

Alice L. Kruegel

Date received by County Recorder ____ Signature ____ Recorded County Recorder; Book ____, Page ____; Date Received by State Registrar FEB 4 - 1966

DH 61-027

96213

COMPARED

INDEXED

STATE OF IDAHO
County of Boundary } SS

Filed for record at the request of

Alice L. Kriegel

on the 7 day of Jan. 19 96 at 10:40

o'clock A M., and recorded in Book 6

of Marriages on page 473

Marian Mesenbrink
County Recorder

By K. Brazier
Deputy

Fee $ —

Mail to

Department of Health
Bureau of Vital Statistics
Boise, Idaho

STATE OF IDAHO

State File No. 156
County File No.

(Use typewriter and/or black ink)

County of Boundary //

Marriage License

KNOW ALL MEN BY THIS CERTIFICATE: That any regularly ordained minister of the Gospel, authorized by the rites and usages of the church or denomination of Christians, Hebrews, or religious body of which he may be a member, or any judge or Justice of the Peace, or competent officer to whom this may come, he not knowing of any lawful impediments thereto, is hereby authorized and empowered to solemnize the rites of Matrimony between:

GROOM	AND	BRIDE
1. Full Name Glen Farstad 2-555		9. Full Name Gwen Arrowsmith 2-555
2. Address: Creston, British Columbia, Canada (City, County, State)		10. Address Erickson, British Columbia, Canada (City, County, State)
3. Age 19 4. Color or Race W 5. Single S 6. Widowed 7. Divorced		11. Age 17 12. Color or Race W 13. Single S 14. Widowed 15. Divorced
8. Birthplace: City Vancouver, B. C. State Canada		16. Maiden Name if previously married
		17. Birthplace: City Creston, B.C. State Canada

And to certify the same to said parties, or either of them under his hand and seal, in his ministerial or official capacity, and thereupon he is required to deliver this copy to the parties so married.

IN TESTIMONY WHEREOF, I have hereunto set my hand and affixed my official seal, at Bonners Ferry, Boundary County, Idaho, this 6 day of January, A. D. 19 66.

Marian Mesenbrink
Recorder

Rae Brazier
Deputy

Marriage Certificate

I, Alice L. Kruegel, a Justice of Peace residing at Bonners Ferry, in the county of Boundary in the State of Idaho do certify that, in accordance with the authority on me conferred by the above license, I did on this 6th day of January, in the year A. D. 1966 at Bonners Ferry in the County of Boundary, in the State of Idaho, solemnize the rites of matrimony between Glen Farstad of Creston in the County of British Columbia, of the State of Canada and Gwen Arrowsmith of Erickson, in the County of British Columbia of the State of Canada, in the presence of Mike Heric and Louise Arrowsmith

WITNESS My Hand at the County aforesaid, this 6th day of January, A. D. 19 66

In the presence of:

Mike Heric

and Louise Arrowsmith

Alice L. Kruegel

Officiant should send this copy back to the County Recorder immediately.

Date received by County Recorder; Signature

Recorded County Recorder; Book, Page

Date Received by State Registrar FEB 4 - 1966

DH 61-027

96214

COMPARED

INDEXED

STATE OF IDAHO }
County of Boundary } SS

Filed for record at the request of Alice L. Kruegel

on the 7 day of Jan. 1966 at 10:42 o'clock A M., and recorded in Book 6 of Marriages on page 174

Marian Mesenbrink
County Recorder

By B. Brazier
Deputy

Fee $ _____

Mail to _____

(Use typewriter and/or black ink)

Department of Health
Bureau of Vital Statistics
Boise, Idaho

STATE OF IDAHO

157

County File No._____

County of Boundary // _____

Marriage License

KNOW ALL MEN BY THIS CERTIFICATE: That any regularly ordained minister of the Gospel, authorized by the rites and usages of the church or denomination of Christians, Hebrews, or religious body of which he may be a member, or any judge or Justice of the Peace, or competent officer to whom this may come, he not knowing of any lawful impediments thereto, is hereby authorized and empowered to solemnize the rites of Matrimony between:

GROOM		AND	BRIDE	
1. Full Name	Robert E. Corrigan 2-555		9. Full Name	Karen Newman 2-555
2. Address:	Great Falls, Cascade, Montana 27 (City / County / State)		10. Address	Kalispell, Flathead, Montana 27 (City / County / State)
3. Age 18	4. Color or Race W	5. Single S 6. Widowed 7. Divorced	11. Age 17	12. Color or Race W 13. Single S 14. Widowed 15. Divorced
8. Birthplace: City	Great Falls,	State Montana /	16. Maiden Name if previously married	-------
			17. Birthplace: City	Terry, State Montana /

And to certify the same to said parties, or either of them under his hand and seal, in his ministerial or official capacity, and thereupon he is required to deliver this copy to the parties so married.

IN TESTIMONY WHEREOF, I have hereunto set my hand and affixed my official seal, at Bonners Ferry, _____, Boundary _____ County, Idaho, this 10 day of January, A. D. 19 66.

Marian Mesenbrink
Recorder

Pat Brazier
Deputy

Marriage Certificate

I, Alice L. Kruegel, a Justice of Peace residing at Bonners Ferry, in the county of Boundary in the State of Idaho do certify that, in accordance with the authority on me conferred by the above license, I did on this 10th day of January in the year A. D. 19 66 at Bonners Ferry in the County of Boundary // , in the State of Idaho, solemnize the rites of matrimony between Robert E. Corrigan of Great Falls in the County of Cascade, of the State of Montana and Karen Newman of Kalispell, in the County of Flathead of the State of Montana, in the presence of Raymond T. Schneider and Barbara Schneider

WITNESS My Hand at the County aforesaid, this 10th day of January, A. D. 19 66

In the presence of:

Raymond T. Schneider

and Barbara Schneider

Alice L. Kruegel

FEB 4 - 1966

(This copy for the Bride and Groom)

DH 61-027

96232

COMPARED

INDEXED

STATE OF IDAHO } SS
County of Boundary }

Filed for record at the request of

Alice Kruegel

on the 11 day of Jan. 1966 at 9:45

o'clock A M., and recorded in Book 6

of Marriages on page 175

Marian Mesenbrink
County Recorder

By R. Brazier
Deputy

Fee $ ——

Mail to

Department of Health
Bureau of Vital Statistics
Boise, Idaho

STATE OF IDAHO

State File No. 158
County File No.

(Use typewriter and/or black ink)

County of Boundary //

Marriage License

KNOW ALL MEN BY THIS CERTIFICATE: That any regularly ordained minister of the Gospel, authorized by the rites and usages of the church or denomination of Christians, Hebrews, or religious body of which he may be a member, or any judge or Justice of the Peace, or competent officer to whom this may come, he not knowing of any lawful impediments thereto, is hereby authorized and empowered to solemnize the rites of Matrimony between:

GROOM		AND	BRIDE	
1. Full Name	Raymond T. Schneider 2-555		9. Full Name	Barbara Swartzenberger 2-555
2. Address:	Great Falls, Cascade, Montana 27 (City, County, State)		10. Address	Kalispell, Flathead, Montana 27 (City, County, State)
3. Age	22		11. Age	16
4. Color or Race	W		12. Color or Race	W
5. Single	S		13. Single	S
6. Widowed			14. Widowed	-------
7. Divorced	/		15. Divorced	/
8. Birthplace: City	Great Falls		16. Maiden Name if previously married	
State	Montana		17. Birthplace: City	Devils Lake
			State	N. Dakota

And to certify the same to said parties, or either of them under his hand and seal, in his ministerial or official capacity, and thereupon he is required to deliver this copy to the parties so married.

IN TESTIMONY WHEREOF, I have hereunto set my hand and affixed my official seal, at Bonners Ferry, Boundary County, Idaho, this 10 day of January, A. D. 1966.

Marian Mesenbrink
Recorder

Rae Brazier
Deputy

Marriage Certificate

I, Alice L. Kruegel, a Justice of Peace residing at Bonners Ferry, in the county of Boundary in the State of Idaho do certify that, in accordance with the authority on me conferred by the above license, I did on this 10th day of January, in the year A. D. 1966 at Bonners Ferry in the County of Boundary, in the State of Idaho, solemnize the rites of matrimony between Raymond T. Schneider of Great Falls in the County of Cascade, of the State of Montana and Barbara Swartzenberger of Kalispell, in the County of Flathead of the State of Montana, in the presence of Robert E. Corrigan and Karen Newman

WITNESS My Hand at the County aforesaid, this 10th day of January, A. D. 1966

In the presence of:
Robert E. Corrigan
and Karen Newman

Alice L. Kruegel

Officiant should send this copy back to the County Recorder immediately.

Date received by County Recorder; Signature; Recorded County Recorder; Book, Page; Date Received by State Registrar FEB 4 - 1966

DH 61-027

96233

COMPARED INDEXED

STATE OF IDAHO } SS
County of Boundary }

Filed for record at the request of
Alice Kruegel
on the 11 day of Jan. 1966 at 9:47
o'clock A. M., and recorded in Book 6
of Marriages on page 176
Marian Mesenbrink
County Recorder
By R. Brazier
Deputy
Fee $ _____
Mail to _____

(Use typewriter and/or black ink)

Department of Health
Bureau of Vital Statistics
Boise, Idaho

STATE OF IDAHO

159

County File No.

County of Boundary 11

Marriage License

KNOW ALL MEN BY THIS CERTIFICATE: That any regularly ordained minister of the Gospel, authorized by the rites and usages of the church or denomination of Christians, Hebrews, or religious body of which he may be a member, or any judge or Justice of the Peace, or competent officer to whom this may come, he not knowing of any lawful impediments thereto, is hereby authorized and empowered to solemnize the rites of Matrimony between:

GROOM AND BRIDE

1. Full Name Delbert Rhoades 1-281
2. Address: Coeur d'Alene, Kootenai, Idaho 13 (City, County, State)
3. Age 20 4. Color or Race W 5. Single S 6. Widowed 7. Divorced /
8. Birthplace: City Elmo State Missouri

9. Full Name Roberta Doupe 1-050
10. Address DeSmet, Benewah, Idaho 13 (City, County, State)
11. Age 18 12. Color or Race W 13. Single S 14. Widowed 15. Divorced
16. Maiden Name if previously married --- /
17. Birthplace: City Spokane State Washington

And to certify the same to said parties, or either of them under his hand and seal, in his ministerial or official capacity, and thereupon he is required to deliver this copy to the parties so married.

IN TESTIMONY WHEREOF, I have hereunto set my hand and affixed my official seal, at Bonners Ferry, Boundary County, Idaho, this 15th day of January, A. D. 1966.

Marian Mesenbrink
Recorder

Deputy

Marriage Certificate

I, Alice L. Kruegel, a Justice of Peace 2 residing at Bonners Ferry, in the county of Boundary in the State of Idaho do certify that, in accordance with the authority on me conferred by the above license, I did on this 15th day of January, in the year A. D. 1966 at Bonners Ferry in the County of Boundary 110, in the State of Idaho, solemnize the rites of matrimony between Delbert Rhoades of Coeur d' Alene in the County of Kootenai, of the State of Idaho and Roberta Doupe of DeSmet, in the County of Benewah of the State of Idaho, in the presence of Walter Greenwood and Belle Rediske

WITNESS My Hand at the County aforesaid, this 15th day of January, A. D. 1966

In the presence of:
Walter Greenwood
and Belle M. Rediske

Alice L. Kruegel

FEB 4 - 1966

(This copy for the Bride and Groom)

DH 61-027

96252

COMPARED

INDEXED

STATE OF IDAHO
County of Boundary } SS

Filed for record at the request of
Alice L. Kruegel
on the 17 day of Jan 1966 at 12:32
o'clock P M., and recorded in Book 6
of Marriages on page 178
Marian Mesenbrink
County Recorder
By R. Brazier
Deputy
Fee $ _____
Mail to _____

(Use typewriter and/or black ink)

Officiant should send this copy back to the County Recorder immediately.

Department of Health
Bureau of Vital Statistics
Boise, Idaho

STATE OF IDAHO

State File No. 160
County File No.

County of Boundary //

Marriage License

KNOW ALL MEN BY THIS CERTIFICATE: That any regularly ordained minister of the Gospel, authorized by the rites and usages of the church or denomination of Christians, Hebrews, or religious body of which he may be a member, or any judge or Justice of the Peace, or competent officer to whom this may come, he not knowing of any lawful impediments thereto, is hereby authorized and empowered to solemnize the rites of Matrimony between:

GROOM		AND	BRIDE	
1. Full Name	Raymond LaMarche 2-555		9. Full Name	Eva Neufeld 2-555
2. Address:	Klamath Falls (City) Klamath (County) Oregon (State) 38		10. Address	Didsbury (City) Alberta (County) Canada (State) 52
3. Age 45	4. Color or Race W	5. Single S 6. Widowed 7. Divorced	11. Age 37	12. Color or Race W 13. Single 14. Widowed 15. Divorced D
8. Birthplace: City	Gardner State Mass. /		16. Maiden Name if previously married	Wilkens
			17. Birthplace: City	Innisfail, Alberta State Canada 2

And to certify the same to said parties, or either of them under his hand and seal, in his ministerial or official capacity, and thereupon he is required to deliver this copy to the parties so married.

IN TESTIMONY WHEREOF, I have hereunto set my hand and affixed my official seal, at Bonners Ferry, Boundary County, Idaho, this 18 day of January, A. D. 19 66.

Marian Mesenbrink
Recorder

Rae Brazier
Deputy

Marriage Certificate 3

I, Ralph J. Mills, a Probate Judge residing at Copeland, in the county of Boundary in the State of Idaho do certify that, in accordance with the authority on me conferred by the above license, I did on this 18th day of January, in the year A. D. 1966 at Bonners Ferry in the County of Boundary // 0, in the State of Idaho, solemnize the rites of matrimony between Raymond LaMarche of Klamath Falls in the County of Klamagh and Eva Neufield of Didsbury, of the State of Oregon Province Alberta of the ~~State~~ of Canada, in the presence of Judy Anne Neufield and Annie M. Vernon

WITNESS My Hand at the County aforesaid, this 18th day of January, A. D. 1966

In the presence of: Judy Anne Neufield

and Annie M. Vernon

Ralph J. Mills

Date received by County Recorder ; Signature County Recorder; Recorded Book , Page ; Date Received by State Registrar FEB 4 - 1966

DH 61-027

INDEXED

96282

COMPARED

STATE OF IDAHO }
County of Boundary } SS

Filed for record at the request of
Ralph J. Mills
on the 18 day of Jan. 19 66 at 3:32
o'clock P. M., and recorded in Book 6
of Marriages on page 179
Marian Meserknecht
County Recorder
By R. Brazier
Deputy

Fee $_____

Mail to_____

Department of Health
Bureau of Vital Statistics
Boise, Idaho

STATE OF IDAHO

State File No. 161
County File No.

(Use typewriter and/or black ink)

County of Boundary 11

Marriage License

KNOW ALL MEN BY THIS CERTIFICATE: That any regularly ordained minister of the Gospel, authorized by the rites and usages of the church or denomination of Christians, Hebrews, or religious body of which he may be a member, or any judge or Justice of the Peace, or competent officer to whom this may come, he not knowing of any lawful impediments thereto, is hereby authorized and empowered to solemnize the rites of Matrimony between:

GROOM		AND	BRIDE	
1. Full Name	Grant Nesvacil 2-555		9. Full Name	Anita Marcear 2-555
2. Address:	Whitefish (City) Flathead (County) Montana (State) 27		10. Address	Chelan (City) Chelan (County) Washington (State) 48
3. Age	20		11. Age	20
4. Color or Race	W		12. Color or Race	W
5. Single	S		13. Single	S
6. Widowed			14. Widowed	
7. Divorced	/		15. Divorced	
8. Birthplace: City	Stanley		16. Maiden Name if previously married	------- /
State	Wisconsin		17. Birthplace: City	Wenatchee
			State	Washington

And to certify the same to said parties, or either of them under his hand and seal, in his ministerial or official capacity, and thereupon he is required to deliver this copy to the parties so married.

IN TESTIMONY WHEREOF, I have hereunto set my hand and affixed my official seal, at Bonners Ferry, Boundary County, Idaho, this 18 day of January, A. D. 19 66.

Marian Mesenbrink
Recorder

Rae Brazier
Deputy

Marriage Certificate

I, M. Wesley Arms, a Methodist Minister residing at Bonners Ferry, in the county of Boundary in the State of Idaho do certify that, in accordance with the authority on me conferred by the above license, I did on this 18th day of January, in the year A. D. 19 66 at Bonners Ferry in the County of Boundary 110, in the State of Idaho, solemnize the rites of matrimony between Grant Nesvacil of Whitefish in the County of Flathead, of the State of Montana and Anite Mercear of Chelan, in the County of Chelan of the State of Washington, in the presence of Florence Arms and Jessie Marcear

WITNESS My Hand at the County aforesaid, this 18th day of January, A. D. 19 66

In the presence of:

Jessie Marcear
and Florence Arms

M. Wesley Arms

Officiant should send this copy back to the County Recorder immediately.

Date received by County Recorder; Signature

Recorded County Recorder; Book, Page; Date Received by State Registrar FEB 4 - 1966

DH 61-027

96281 INDEXED

COMPARED

STATE OF IDAHO }
County of Boundary } SS

Filed for record at the request of
M. Wesley Adams
on the 21 day of Jan 1966 at 9:10
o'clock A M., and recorded in Book 6
of Marriages on page 180
Marian Mesenbrink
County Recorder
By R. Brazzer
Deputy
Fee $ _____
Mail to _____

Department of Health
Bureau of Vital Statistics
Boise, Idaho

STATE OF IDAHO

State File No. 162
County File No.

(Use typewriter and/or black ink)

County of Boundary //

Marriage License

KNOW ALL MEN BY THIS CERTIFICATE: That any regularly ordained minister of the Gospel, authorized by the rites and usages of the church or denomination of Christians, Hebrews, or religious body of which he may be a member, or any judge or Justice of the Peace, or competent officer to whom this may come, he not knowing of any lawful impediments thereto, is hereby authorized and empowered to solemnize the rites of Matrimony between:

GROOM	AND	BRIDE
1. Full Name Ronald Raymond DeShazer 2-555		9. Full Name Crystal Butchart 2-555
2. Address: Eureka (City) Lincoln (County) Montana (State) 27		10. Address Eureka (City) Lincoln (County) Montana (State) 27
3. Age 21 4. Color or Race W 5. Single S 6. Widowed 7. Divorced		11. Age 17 12. Color or Race W 13. Single S 14. Widowed 15. Divorced
8. Birthplace: City San Diego State Calif. /		16. Maiden Name if previously married -------
		17. Birthplace: City Eureka State Montana /

And to certify the same to said parties, or either of them under his hand and seal, in his ministerial or official capacity, and thereupon he is required to deliver this copy to the parties so married.

IN TESTIMONY WHEREOF, I have hereunto set my hand and affixed my official seal, at Bonners Ferry, Boundary County, Idaho, this 21 day of January, A. D. 19 66.

Marian Mesenbrink
Recorder

Rae Brazier
Deputy

Marriage Certificate

I, Alice L. Kruegel, a Justice 2 of Peace residing at Bonners Ferry, in the county of Boundary in the State of Idaho do certify that, in accordance with the authority on me conferred by the above license, I did on this 21st day of January, in the year A. D. 19 66 at Bonners Ferry in the County of Boundary // 0 , in the State of Idaho, solemnize the rites of matrimony between Ronald Raymond DeShazer of Eureka in the County of Lincoln, of the State of Montana and Crystal Butchart of Eureka, in the County of Lincoln of the State of Montana, in the presence of Charlotte DeShazer and Stella S. Bangs and 21st January 66.

WITNESS My Hand at the County aforesaid, this day of , A. D. 19

In the presence of:
Charlotte DeShazer
and Stella S. Bangs

Alice L. Kruegel

Date received by County Recorder ; Signature ; Recorded County Recorder; Book , Page ; Date Received by State Registrar FEB 4 - 1966

Officiant should send this copy back to the County Recorder immediately.

DH 61-027

96298

INDEXED

PARED

STATE OF IDAHO }
County of Boundary } SS

Filed for record at the request of
Alice L. Kruegel
on the 24 day of Jan. 1966 at 9:56
o'clock A. M., and recorded in Book 6
of Marriages on page 181
Maria M. Messenbrink
County Recorder
By R. Brazier
Deputy
Fee $_____
Mail to_____

Department of Health
Bureau of Vital Statistics
Boise, Idaho

STATE OF IDAHO

State File No. 163
County File No.

(Use typewriter and/or black ink)

County of Boundary //

Marriage License

KNOW ALL MEN BY THIS CERTIFICATE: That any regularly ordained minister of the Gospel, authorized by the rites and usages of the church or denomination of Christians, Hebrews, or religious body of which he may be a member, or any judge or Justice of the Peace, or competent officer to whom this may come, he not knowing of any lawful impediments thereto, is hereby authorized and empowered to solemnize the rites of Matrimony between:

GROOM		AND	BRIDE	
1. Full Name	Ronald Swartzenberger 2-555		9. Full Name	Clara D. Bradshaw 2-555
2. Address:	Kalispell (City) Flathead (County) Montana (State) 27		10. Address	Kalispell (City) Flathead (County) Montana (State) 27
3. Age	18		11. Age	15
4. Color or Race	W		12. Color or Race	W
5. Single	S		13. Single	S
6. Widowed			14. Widowed	------
7. Divorced	/		15. Divorced	
8. Birthplace: City	Devils Lake		16. Maiden Name if previously married	
State	N. Dakota		17. Birthplace: City	Sidney
			State	Montana /

And to certify the same to said parties, or either of them under his hand and seal, in his ministerial or official capacity, and thereupon he is required to deliver this copy to the parties so married.

IN TESTIMONY WHEREOF, I have hereunto set my hand and affixed my official seal, at Bonners Ferry, Boundary County, Idaho, this 21 day of January, A. D. 19 66.

Marian Mesenbrink
Recorder

Rae Brazier
Deputy

Marriage Certificate

I, Alice L. Kruegel, a Justice of Peace residing at Bonners Ferry, in the county of Boundary in the State of Idaho do certify that, in accordance with the authority on me conferred by the above license, I did on this 21 st day of January, in the year A. D. 19 66 at Bonners Ferry in the County of Boundary/o, in the State of Idaho, solemnize the rites of matrimony between Ronald Swartzenberger of Kalispell in the County of Flathead, of the State of Montana and Clara D. Bradshaw of Kalispell, in the County of Flathead of the State of Montana, in the presence of Donna Swartzenberger and Larry Profitt

WITNESS My Hand at the County aforesaid, this 21st day of January, A. D. 19 66

In the presence of:

Donna L. Swartzenberger

and Larry L. Profitt

Alice L. Kruegel

Officiant should send this copy back to the County Recorder immediately.

Date received by County Recorder; Signature; Recorded County Recorder; Book, Page; Date Received by State Registrar FEB 4 - 1966

DH 61-027

INDEXED

96299

COMPARED

STATE OF IDAHO }
County of Boundary } SS

Filed for record at the request of
Alice L. Kruegel
on the 24 day of Jan. 1966 at 9:58
o'clock A M., and recorded in Book 6
of Marriages on page 182
Maria M. Mesenbrink
County Recorder
By R. Brazier
Deputy
Fee $_____
Mail to_____

Department of Health
Bureau of Vital Statistics
Boise, Idaho

STATE OF IDAHO

State File No. 164
County File No.

(Use typewriter and/or black ink)

County of Boundary

Marriage License

KNOW ALL MEN BY THIS CERTIFICATE: That any regularly ordained minister of the Gospel, authorized by the rites and usages of the church or denomination of Christians, Hebrews, or religious body of which he may be a member, or any judge or Justice of the Peace, or competent officer to whom this may come, he not knowing of any lawful impediments thereto, is hereby authorized and empowered to solemnize the rites of Matrimony between:

GROOM	AND	BRIDE
1. Full Name: Ken Botterill 2-555		9. Full Name: Shirley Hallgren 2-555
2. Address: Cranbrook (City), British Columbia (County), Canada (State) 52		10. Address: Cranbrook (City), British Columbia (County), Canada (State) 52
3. Age 26 4. Color or Race W 5. Single 6. Widowed 7. Divorced D		11. Age 25 12. Color or Race W 13. Single 14. Widowed 15. Divorced D
8. Birthplace: City Cranbrook, B. C. State xxx Canada 2		16. Maiden Name if previously married Shirley Cervo
		17. Birthplace: City Blairmore, Alberta State xxxx Canada 2

And to certify the same to said parties, or either of them under his hand and seal, in his ministerial or official capacity, and thereupon he is required to deliver this copy to the parties so married.

IN TESTIMONY WHEREOF, I have hereunto set my hand and affixed my official seal, at Bonners Ferry, Boundary County, Idaho, this 22nd day of January, A. D. 19 66.

Marian Rosenbrink
Recorder

Deputy

Marriage Certificate

I, Alice L. Kruegel, a Justice of the Peace residing at Bonners Ferry, in the county of Boundary in the State of Idaho do certify that, in accordance with the authority on me conferred by the above license, I did on this 22 nd day of January, in the year A. D. 19 66 at Bonners Ferry in the County of Boundary 110, in the State of Idaho, solemnize the rites of matrimony between Ken Botterill of Cranbrook in the County of British Columbia, of the State of Canada and Shirley Hallgren of Cranbrook, in the County of British Columbia of the State of Canada, in the presence of Frank Cross and Teresa Cross

WITNESS My Hand at the County aforesaid, this 22nd day of January, A. D. 19 66

In the presence of:
Frank Cross
and Teresa Cross

Alice L. Kruegel

Officiant should send this copy back to the County Recorder immediately.

Date received by County Recorder ; Signature

Recorded County Recorder; Book , Page ; Date Received by State Registrar FEB 4 1966

DH 61-027

OCT 1 6 1973

96300

INDEXED

COMPARED

STATE OF IDAHO } SS
County of Boundary }

Filed for record at the request of
Alice L. Knuegel
on the 24 day of Jan. 1966 at 10:00
o'clock A M., and recorded in Book 6
of Marriages on page 183
Marian Messenbrink
County Recorder
By R. Brazier
Deputy
Fee $_____
Mail to_____

Department of Health
Bureau of Vital Statistics
Boise, Idaho

STATE OF IDAHO

State File No. 165
County File No.

(Use typewriter and/or black ink)

County of Boundary 11

Marriage License

KNOW ALL MEN BY THIS CERTIFICATE: That any regularly ordained minister of the Gospel, authorized by the rites and usages of the church or denomination of Christians, Hebrews, or religious body of which he may be a member, or any judge or Justice of the Peace, or competent officer to whom this may come, he not knowing of any lawful impediments thereto, is hereby authorized and empowered to solemnize the rites of Matrimony between:

GROOM		AND	BRIDE	
1. Full Name	Denver Marquis 1-110		9. Full Name	Sandra Irons 1-110
2. Address:	Bonners Ferry, Boundary, Idaho 13 (City, County, State)		10. Address	Bonners Ferry, Boundary, Idaho 13 (City, County, State)
3. Age 22	4. Color or Race W	5. Single S 6. Widowed 7. Divorced	11. Age 18	12. Color or Race W 13. Single S 14. Widowed 15. Divorced
8. Birthplace: City	Bedford State Indiana 1		16. Maiden Name if previously married	---
			17. Birthplace: City	Bonners Ferry State Idaho 1

And to certify the same to said parties, or either of them under his hand and seal, in his ministerial or official capacity, and thereupon he is required to deliver this copy to the parties so married.

IN TESTIMONY WHEREOF, I have hereunto set my hand and affixed my official seal, at Bonners Ferry, Boundary County, Idaho, this 21st day of January, A. D. 19 66.

Marion Riesenbruch
Recorder

Deputy

Marriage Certificate

I, Donald L. Hippe, a Lutheran pastor residing at Bonner's Ferry, in the county of Boundary in the State of Idaho do certify that, in accordance with the authority on me conferred by the above license, I did on this 22nd day of January, in the year A. D. 19 66 at Bonner's Ferry in the County of Boundary 011, in the State of Idaho, solemnize the rites of matrimony between Denver Marquis of Bonner's Ferry in the County of Boundary, of the State of Idaho and Sandra Irons of Bonner's Ferry, in the County of Boundary of the State of Idaho, in the presence of Connie Cook and Johnnie Cook

WITNESS My Hand at the County aforesaid, this 22nd day of January, A. D. 19 66

In the presence of:

Connie Cook

and Johnnie Cook

Donald L. Hippe

Officiant should send this copy back to the County Recorder immediately.

Date received by County Recorder ...; Signature ... County Recorder; Recorded Book ..., Page ...; Date Received by State Registrar FEB 4 - 1966

DH 61-027

96302 INDEXED

COMPARED

STATE OF IDAHO } SS
County of Boundary }

Filed for record at the request of
Donald L. Hippe
on the 25 day of Jan. 1966 at 9:02
o'clock A M., and recorded in Book 6
of Marriages on page 184
Marian Mesenbrink
County Recorder
By R. Brazier
Deputy
Fee $_____
Mail to_____

166

Department of Health
Bureau of Vital Statistics
Boise, Idaho

STATE OF IDAHO

State File No. _____
County File No. _____

(Use typewriter and/or black ink)

County of Boundary

Marriage License

KNOW ALL MEN BY THIS CERTIFICATE: That any regularly ordained minister of the Gospel, authorized by the rites and usages of the church or denomination of Christians, Hebrews, or religious body of which he may be a member, or any judge or Justice of the Peace, or competent officer to whom this may come, he not knowing of any lawful impediments thereto, is hereby authorized and empowered to solemnize the rites of Matrimony between:

GROOM		BRIDE
1. Full Name	James Jobe 2-555	9. Full Name Pauline Rezansoff 2-555
2. Address: City / County / State	Kimberly / B. C. / Canada 52	10. Address Prince George / B. C. / Canada 52
3. Age	23	11. Age 21
4. Color or Race	W	12. Color or Race W
5. Single	S	13. Single S
6. Widowed		14. Widowed
7. Divorced		15. Divorced
8. Birthplace: City / State	Geraldton, Ont. / Canada 2	16. Maiden Name if previously married ----
		17. Birthplace: City / State	Kamsack, Sask. / Canada 2

And to certify the same to said parties, or either of them under his hand and seal, in his ministerial or official capacity, and thereupon he is required to deliver this copy to the parties so married.

IN TESTIMONY WHEREOF, I have hereunto set my hand and affixed my official seal, at Bonners Ferry, Boundary County, Idaho, this 28 day of January, A. D. 19 66.

Marian Mesenbrink
Recorder

Betty Hosse
Deputy

Marriage Certificate

I, Alice L. Kruegel, a Justice of Peace residing at Bonners Ferry, in the county of Boundary in the State of Idaho do certify that, in accordance with the authority on me conferred by the above license, I did on this 28th day of January, in the year A. D. 19 66 at Bonners Ferry in the County of Boundary, in the State of Idaho, solemnize the rites of matrimony between James Jobe of Kimberly in the County of B. C., of the State of Canada and Pauline Rezansoff of Prince George, in the County of B.C. of the State of Canada, in the presence of James B. Jobe and Mary V. Jobe

WITNESS My Hand at the County aforesaid, this 28th day of January, A. D. 19 66

In the presence of:

James B. Jobe
and Mary V. Jobe

Alice L. Kruegel

Officiant should send this copy back to the County Recorder immediately.

Date received by County Recorder ____; Signature ____ Recorded County Recorder; Book ____, Page ____; Date Received by State Registrar FEB 4 - 1966

DH 61-027

COMPARED INDEXED

96331

STATE OF IDAHO }
County of Boundary } SS

Filed for record at the request of
Alice Kruegel
on the 31 day of Jan 1966 at 1230
o'clock P M., and recorded in Book 6
of Marriages on page 185
Maria L Mesenbrink
County Recorder
By R. Brazier
Deputy
Fee $ ——
Mail to

(Use typewriter and/or black ink)

Officiant should send this copy back to the County Recorder immediately.

Department of Health
Bureau of Vital Statistics
Boise, Idaho

STATE OF IDAHO

State File No. 167
County File No.

County of Boundary //

Marriage License

KNOW ALL MEN BY THIS CERTIFICATE: That any regularly ordained minister of the Gospel, authorized by the rites and usages of the church or denomination of Christians, Hebrews, or religious body of which he may be a member, or any judge or Justice of the Peace, or competent officer to whom this may come, he not knowing of any lawful impediments thereto, is hereby authorized and empowered to solemnize the rites of Matrimony between:

GROOM		AND	BRIDE	
1. Full Name	Tom Dean 2-555		9. Full Name	Barbara Hamilton 2-555
2. Address:	Spokane (City) Spokane (County) Washington (State) 48		10. Address	Spokane (City) Spokane (County) Washington (State) 48
3. Age	43		11. Age	41
4. Color or Race	W		12. Color or Race	W
5. Single			13. Single	
6. Widowed			14. Widowed	W
7. Divorced	D		15. Divorced	
8. Birthplace: City	Ashton-Makerfield State England 2		16. Maiden Name if previously married	Allured
			17. Birthplace: City	St. Maries State Idaho /

And to certify the same to said parties, or either of them under his hand and seal, in his ministerial or official capacity, and thereupon he is required to deliver this copy to the parties so married.

IN TESTIMONY WHEREOF, I have hereunto set my hand and affixed my official seal, at Bonners Ferry, Boundary County, Idaho, this 28th day of January, A. D. 19 66.

Marian Mesenbrink
Recorder

Rae Brazier
Deputy

Marriage Certificate /

I, M. Wesley Arms, a Methodist Minister residing at Bonners Ferry, in the county of Boundary in the State of Idaho do certify that, in accordance with the authority on me conferred by the above license, I did on this 29th day of January, in the year A. D. 19 66 at Bonners Ferry in the County of Boundary //, in the State of Idaho, solemnize the rites of matrimony between Tom Dean of Spokane in the County of Spokane, of the State of Washington and Barbara Hamilton of Spokane, in the County of Spokane of the State of Washington, in the presence of Clayton Bartolin and Jacqueline R. Sines

WITNESS My Hand at the County aforesaid, this 29th day of January, A. D. 19 66

In the presence of:

Jacqueline R. Sines
and Clayton P. Bartolin

Rev. M. Wesley Arms

Date received by County Recorder ....; Signature .... County Recorder; Book ...., Page ....; Recorded

Date Received by State Registrar FEB 4 - 1966

DH 61-027

96340 INDEXED

COMPARED

STATE OF IDAHO }
County of Boundary } SS

Filed for record at the request of
M. Wesley Adams
on the 1st day of Feb. 1966 at 9:00
o'clock A M., and recorded in Book 6
of Marriages on page 190
Marian Messenbrink
County Recorder
By R. Brazier
Deputy

Fee $_____

Mail to_____

(Use typewriter and/or black ink)

Officiant should send this copy back to the County Recorder immediately.

Department of Health
Bureau of Vital Statistics
Boise, Idaho

STATE OF IDAHO

State File No. 168
County File No.

County of Boundary //

Marriage License

KNOW ALL MEN BY THIS CERTIFICATE: That any regularly ordained minister of the Gospel, authorized by the rites and usages of the church or denomination of Christians, Hebrews, or religious body of which he may be a member, or any judge or Justice of the Peace, or competent officer to whom this may come, he not knowing of any lawful impediments thereto, is hereby authorized and empowered to solemnize the rites of Matrimony between:

GROOM		AND	BRIDE	
1. Full Name	Harold J. Reed 2-555		9. Full Name	Susan K. Palmer 2-555
2. Address:	Glasgow (City) Valley (County) Montana (State) 27		10. Address	Glasgow (City) Valley (County) Montana (State) 27
3. Age 38	4. Color or Race W	5. Single	6. Widowed	7. Divorced D /
			11. Age 26	12. Color or Race W 13. Single 14. Widowed 15. Divorced
8. Birthplace: City	Marshall State Michigan		16. Maiden Name if previously married	/
			17. Birthplace: City	Alemeda State California

And to certify the same to said parties, or either of them under his hand and seal, in his ministerial or official capacity, and thereupon he is required to deliver this copy to the parties so married.

IN TESTIMONY WHEREOF, I have hereunto set my hand and affixed my official seal, at Bonners Ferry, Boundary County, Idaho, this 31 day of January, A. D. 1966.

Marian Mesenbrink
Recorder

Rae Brazier
Deputy

Marriage Certificate

I, Ralph J. Mills, a Probate 3 Judge residing at Copeland, in the county of Boundary in the State of Idaho do certify that, in accordance with the authority on me conferred by the above license, I did on this 31st day of January, in the year A. D. 1966 at Bonners Ferry in the County of Boundary, in the State of Idaho, solemnize the rites of matrimony between Harold J. Reed of Glaskow in the County of Valley, of the State of Montana and Susan K. Palmer of Glaskow, in the County of Valley of the State of Montana, in the presence of Ann Vernon and Alberta Schmiedeskamp

WITNESS My Hand at the County aforesaid, this 29th day of January, A. D. 1966

In the presence of:

Annie M. Vernon

and Alberta D. Schmiedeskamp

Ralph J. Mills

Date received by County Recorder ; Signature ; Recorded County Recorder; Book , Page ; Date Received FEB 4 - 1966 by State Registrar

DH 61-027

INDEXED

96338

COMPARED

STATE OF IDAHO } SS
County of Boundary }

Filed for record at the request of
Ralph Mills
on the 31 day of Jan. 1966 at 2:42
o'clock P. M., and recorded in Book 6
of Marriages on page 189
Marian Mesenbrink
County Recorder
By R. Brazier
Deputy

Fee $_____

Mail to_____

Department of Health
Bureau of Vital Statistics
Boise, Idaho

STATE OF IDAHO

State File No. 169
County File No.

County of Boundary 11

Marriage License

KNOW ALL MEN BY THIS CERTIFICATE: That any regularly ordained minister of the Gospel, authorized by the rites and usages of the church or denomination of Christians, Hebrews, or religious body of which he may be a member, or any judge or Justice of the Peace, or competent officer to whom this may come, he not knowing of any lawful impediments thereto, is hereby authorized and empowered to solemnize the rites of Matrimony between:

GROOM		AND	BRIDE	
1. Full Name	David L. West 2-555		9. Full Name	Bette Faye Fonger 2-555
2. Address:	Eureka, Lincoln, Montana 27 (City, County, State)		10. Address	Eureka, Lincoln, Montana 27 (City, County, State)
3. Age 26	4. Color or Race W 5. Single 6. Widowed 7. Divorced D		11. Age 18	12. Color or Race W 13. Single S 14. Widowed 15. Divorced
8. Birthplace: City	Eureka State Montana		16. Maiden Name if previously married	----
			17. Birthplace: City	Eureka State Montana

And to certify the same to said parties, or either of them under his hand and seal, in his ministerial or official capacity, and thereupon he is required to deliver this copy to the parties so married.

IN TESTIMONY WHEREOF, I have hereunto set my hand and affixed my official seal, at Bonners Ferry, Boundary County, Idaho, this 29th day of January, A. D. 19 66.

Marian Riesenbrink
Recorder

Deputy

Marriage Certificate

I, Alice L. Kruegel, a Justice 2 of Peace residing at Bonners Ferry, in the county of Boundary in the State of Idaho do certify that, in accordance with the authority on me conferred by the above license, I did on this 29th day of January, in the year A. D. 19 66 at Bonners Ferry in the County of Boundary 110, in the State of Idaho, solemnize the rites of matrimony between David L. West of Eureka in the County of Lincoln, of the State of Montana and Bette Faye Fonger of Eureka, in the County of Lincoln of the State of Montana, in the presence of Patrick Shea and Patricia Shea

WITNESS My Hand at the County aforesaid, this 29th day of January, A. D. 19 66

In the presence of:
Patrick Shea
and Patricia Shea

Alice L. Kruegel

Date received by County Recorder ...; Signature ... Recorded County Recorder; Book ..., Page ...; Date Received by State Registrar FEB 4 - 1966

(Use typewriter and/or black ink)

Officiant should send this copy back to the County Recorder immediately.

DH 61-027

INDEXED

96331

COMPARED

STATE OF IDAHO }
County of Boundary } SS

Filed for record at the request of
Alice Kruegel
on the 31 day of Jan. 1966 at 12:38
o'clock P. M., and recorded in Book 6
of Marriages on page 188
Marian Mesenbrink
County Recorder
By R. Brazier
Deputy
Fee $ —
Mail to

(Use typewriter and/or black ink)

Officiant should send this copy back to the County Recorder immediately.

Department of Health
Bureau of Vital Statistics
Boise, Idaho

STATE OF IDAHO

State File No. 170
County File No.

County of Boundary 11

Marriage License

KNOW ALL MEN BY THIS CERTIFICATE: That any regularly ordained minister of the Gospel, authorized by the rites and usages of the church or denomination of Christians, Hebrews, or religious body of which he may be a member, or any judge or Justice of the Peace, or competent officer to whom this may come, he not knowing of any lawful impediments thereto, is hereby authorized and empowered to solemnize the rites of Matrimony between:

GROOM		AND	BRIDE	
1. Full Name	Norman E. McMahon 2-555		9. Full Name	Barbara G. Tetlock 2-555
2. Address: City / County / State	Calgary, Alberta, Canada 52		10. Address City / County / State	Calgary, Alberta, Canada 52
3. Age 24 4. Color or Race W 5. Single S 6. Widowed 7. Divorced			11. Age 18 12. Color or Race W 13. Single S 14. Widowed 15. Divorced	
8. Birthplace: City	Red Deer, Alberta xxx Canada 2		16. Maiden Name if previously married	----
			17. Birthplace: City	New Westminister, xxx B. C. 2

And to certify the same to said parties, or either of them under his hand and seal, in his ministerial or official capacity, and thereupon he is required to deliver this copy to the parties so married.

IN TESTIMONY WHEREOF, I have hereunto set my hand and affixed my official seal, at Bonners Ferry, Boundary County, Idaho, this 29th day of January, A. D. 19 66.

Marian Riesenbrink
Recorder

Deputy

Marriage Certificate

I, Alice L. Kruegel, a Justice of Peace 2
residing at Bonners Ferry, in the county of Boundary in the State of Idaho do certify that, in accordance with the authority on me conferred by the above license, I did on this 29th day of January, in the year A. D. 1966 at Bonners Ferry in the County of Boundary 110, in the State of Idaho, solemnize the rites of matrimony between Norman E. McMahon of Calgary in the County of Alberta, of the State of Canada and Barbara G. Tetlock of Calgary, in the County of Alberta of the State of Canada, in the presence of R. A. Parker and Phillip D. Ray

WITNESS My Hand at the County aforesaid, this 29th day of January, A. D. 19 66

In the presence of:
Phillip D. Ray
and R. A. Parker

Alice L. Kruegel

Date received by County Recorder ____; Signature ____ Recorded ____ County Recorder; Book ____, Page ____; Date Received FEB 4 - 1966 by State Registrar

DH 61-027

INDEXED

96332

COMPARED

STATE OF IDAHO }
County of Boundary } SS

Filed for record at the request of

Alice Kruegel

on the 31 day of Jan 1966 at 12:34

o'clock P. M., and recorded in Book 6

of Marriages on page 186

Marian Meenkink

County Recorder

By R. Brazier

Deputy

Fee $ _____

Mail to _____

(Use typewriter and/or black ink)

Officiant should send this copy back to the County Recorder immediately.

Department of Health
Bureau of Vital Statistics
Boise, Idaho

STATE OF IDAHO

State File No. 171
County File No.

County of Boundary //

Marriage License

KNOW ALL MEN BY THIS CERTIFICATE: That any regularly ordained minister of the Gospel, authorized by the rites and usages of the church or denomination of Christians, Hebrews, or religious body of which he may be a member, or any judge or Justice of the Peace, or competent officer to whom this may come, he not knowing of any lawful impediments thereto, is hereby authorized and empowered to solemnize the rites of Matrimony between:

GROOM		AND	BRIDE	
1. Full Name	Kenneth John Hesketh 2-555		9. Full Name	Dianne Curle 2-555
2. Address:	Nelson, British Columbia, Canada 52 (City / County / State)		10. Address	Nelson, British Columbia, Canada 52 (City / County / State)
3. Age 22	4. Color or Race W	5. Single S 6. Widowed 7. Divorced	11. Age 20	12. Color or Race W 13. Single S 14. Widowed 15. Divorced
8. Birthplace: City	Vancouver, B. C. xxxx Canada 2		16. Maiden Name if previously married	---
			17. Birthplace: City	Ste. Rose DuLac xxxx Manitoba 2

And to certify the same to said parties, or either of them under his hand and seal, in his ministerial or official capacity, and thereupon he is required to deliver this copy to the parties so married.

IN TESTIMONY WHEREOF, I have hereunto set my hand and affixed my official seal, at Bonners Ferry, Boundary County, Idaho, this 29th day of January, A. D. 19 66.

Mariam Messenbrink
Recorder

Deputy

Marriage Certificate

I, Alice L. Kruegel, a Justice 2 of Peace residing at Bonners Ferry, in the county of Boundary in the State of Idaho do certify that, in accordance with the authority on me conferred by the above license, I did on this 29th day of January, in the year A. D. 19 66 at Bonners Ferry in the County of Boundary 110, in the State of Idaho, solemnize the rites of matrimony between Kenneth John Hesketh of Nelson in the County of British Columbia, of the State of Canada and Dianne Curle of Nelson, in the County of British Columbia of the State of Canada, in the presence of Norman Curle and Norma Curle

WITNESS My Hand at the County aforesaid, this 29th day of January, A. D. 19 66

In the presence of:

Norman Curle

and Norma Curle

Alice L. Kruegel

Date received by County Recorder ...; Signature ... Recorded County Recorder; Book ..., Page ...; Date Received by State Registrar FEB 4 - 1966

DH 61-027

COMPARED

INDEXED

96333

STATE OF IDAHO }
County of Boundary } SS

Filed for record at the request of

Alice L. Kruegel

on the 31 day of Jan. 1966 at 12:36

o'clock P M., and recorded in Book 6

of Marriages on page 487

Marian L. Mesenbrink

County Recorder

By R. Brazier

Deputy

Fee $ _____

Mail to _____

(Use typewriter and/or black ink)

Officiant should send this copy back to the County Recorder immediately.

Department of Health
Bureau of Vital Statistics
Boise, Idaho

STATE OF IDAHO

State File No. 172
County File No. 47195

County of BUTTE 12

Marriage License

KNOW ALL MEN BY THIS CERTIFICATE: That any regularly ordained minister of the Gospel, authorized by the rites and usages of the church or denomination of Christians, Hebrews, or religious body of which he may be a member, or any judge or Justice of the Peace, or competent officer to whom this may come, he not knowing of any lawful impediments thereto, is hereby authorized and empowered to solemnize the rites of Matrimony between:

GROOM		AND	BRIDE	
1. Full Name	RAYMOND LEE DILLARD 1-120		9. Full Name	SHERRON NELL JONES 1-120
2. Address:	MOORE (City) BUTTE (County) IDAHO (State) 13		10. Address	ARCO (City) BUTTE (County) IDAHO (State) 13
3. Age 24	4. Color or Race W	5. Single X 6. Widowed 7. Divorced	11. Age 19	12. Color or Race W 13. Single X 14. Widowed 15. Divorced
8. Birthplace: City	AFTON State OKLA.		16. Maiden Name if previously married	
			17. Birthplace: City PARIS State	TEXAS

And to certify the same to said parties, or either of them under his hand and seal, in his ministerial or official capacity, and thereupon he is required to deliver this copy to the parties so married.

IN TESTIMONY WHEREOF, I have hereunto set my hand and affixed my official seal, at ARCO, BUTTE County, Idaho, this 31 day of DECEMBER, A.D. 1965

Hazel Johnson
Recorder

Deputy

Marriage Certificate

I, Jay A. Cudmore, a Bishop residing at Moore, in the county of Butte in the State of Idaho do certify that, in accordance with the authority on me conferred by the above license, I did on this 1 day of January, in the year A. D. 1966 at Arco in the County of Butte 120, in the State of Idaho, solemnize the rites of matrimony between Raymond Lee Dillard of Moore in the County of Butte, of the State of Idaho and Sherron Nell Jones of Arco, in the County of Butte of the State of Idaho; in the presence of Wayne Thomas and Nydra Shields

WITNESS My Hand at the County aforesaid, this 1 day of Jan, A. D. 1966

In the presence of:

Wayne Thomas

and Nydra Shields

Jay A. Cudmore

Date received by County Recorder 1-3-66; Signature Hazel Johnson County Recorder; Recorded Book 2, Page 486; Date Received by State Registrar JAN 10 1966

DH 61-027

Entered . . .	✓
Compared . .	✓
Indexed	✓

(Use typewriter and/or black ink)

Officiant should send this copy back to the County Recorder immediately.

Department of Health
Bureau of Vital Statistics
Boise, Idaho

STATE OF IDAHO

State File No. 173
County File No. 47180

County of BUTTE 12

Marriage License

KNOW ALL MEN BY THIS CERTIFICATE: That any regularly ordained minister of the Gospel, authorized by the rites and usages of the church or denomination of Christians, Hebrews, or religious body of which he may be a member, or any judge or Justice of the Peace, or competent officer to whom this may come, he not knowing of any lawful impediments thereto, is hereby authorized and empowered to solemnize the rites of Matrimony between:

GROOM		AND	BRIDE	
1. Full Name	VICTOR VANCE 1-120		9. Full Name	FRANCES SNARR 1-120
2. Address:	ARCO (City) BUTTE (County) IDAHO (State) 13		10. Address	ARCO (City) BUTTE (County) IDAHO (State) 13
3. Age 40 4. Color or Race W 5. Single 6. Widowed 7. Divorced X			11. Age 37 12. Color or Race W 13. Single 14. Widowed 15. Divorced X	
8. Birthplace: City MANCHESTER State OKLA. /			16. Maiden Name if previously married DETTON	
			17. Birthplace: City SHELLEY State IDAHO /	

And to certify the same to said parties, or either of them under his hand and seal, in his ministerial or official capacity, and thereupon he is required to deliver this copy to the parties so married.

IN TESTIMONY WHEREOF, I have hereunto set my hand and affixed my official seal, at ARCO, BUTTE County, Idaho, this 27 day of DECEMBER, A. D. 19 65.

Hazel Johnson
Recorder

Deputy

Marriage Certificate

I, Howard E. Gibson, a Bishop In The LDS Church residing at Arco, in the county of Butte in the State of Idaho do certify that, in accordance with the authority on me conferred by the above license, I did on this 3rd. day of January in the year A. D. 19 66 at Arco in the County of Butte 120, in the State of Idaho, solemnize the rites of matrimony between Victor Vance of Arco in the County of Butte, of the State of Idaho and Francis Snarr of Arco, in the County of Butte of the State of Idaho, in the presence of Fred Wieland and Carol Wieland

WITNESS My Hand at the County aforesaid, this 3rd. day of January, A. D. 19 66

In the presence of:
Fred D. Wieland
and Carol Wieland

Howard E. Gibson

Date received by County Recorder 1-11-66; Signature Hazel Johnson. County Recorder; Recorded Book 2, Page 487; Date Received by State Registrar JAN 17 1966

DH 61-027

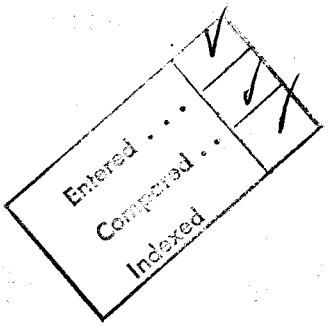
Entered . . .
Compared . .
Indexed

(Use typewriter and/or black ink)

Officiant should send this copy back to the County Recorder immediately.

Department of Health
Bureau of Vital Statistics
Boise, Idaho

STATE OF IDAHO

State File No. 174
County File No. 47241

County of Butte 12

Marriage License

KNOW ALL MEN BY THIS CERTIFICATE: That any regularly ordained minister of the Gospel, authorized by the rites and usages of the church or denomination of Christians, Hebrews, or religious body of which he may be a member, or any judge or Justice of the Peace, or competent officer to whom this may come, he not knowing of any lawful impediments thereto, is hereby authorized and empowered to solemnize the rites of Matrimony between:

GROOM		AND	BRIDE	
1. Full Name	WAYNE THOMAS 1-120		9. Full Name	NEDRA SHIELDS 1-120
2. Address:	ARCO (City) BUTTE (County) IDAHO (State) 13		10. Address	ARCO (City) BUTTE (County) IDAHO (State) 13
3. Age 26 4. Color or Race W 5. Single X 6. Widowed 7. Divorced			11. Age 20 12. Color or Race W 13. Single 14. Widowed 15. Divorced X	
8. Birthplace: City PITCHER State OKLA.			16. Maiden Name if previously married BRAITHWAITE	
			17. Birthplace: City OGDEN State UTAH	

And to certify the same to said parties, or either of them under his hand and seal, in his ministerial or official capacity, and thereupon he is required to deliver this copy to the parties so married.

IN TESTIMONY WHEREOF, I have hereunto set my hand and affixed my official seal, at ARCO, BUTTE County, Idaho, this 13 day of JANUARY, A. D. 19 66.

Hazel Johnson
Recorder

Deputy

Marriage Certificate

I, Paul Wetherington, a Mayor 4 residing at Arco, in the county of Butte in the State of Idaho do certify that, in accordance with the authority on me conferred by the above license, I did on this 15th day of January in the year A. D. 19 66 at Arco in the County of Butte 120 in the State of Idaho, solemnize the rites of matrimony between Wayne Thomas of Arco in the County of Butte, of the State of Idaho and Nedra Shields of Arco, in the County of Butte of the State of Idaho, in the presence of Sharon Dillard and Ray Dillard

WITNESS My Hand at the County aforesaid, this 15th day of January, A. D. 19 66

In the presence of:

Sharon Dillard

and Ray Dillard

Paul Wetherington

Date received by County Recorder 1-18-66; Signature Hazel Johnson County Recorder; Recorded Book 2, Page 488; Date Received by State Registrar JAN 20 1966

DH 61-027

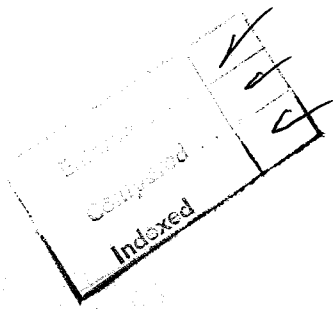
Indexed

(Use typewriter and/or black ink)

Officiant should send this copy back to the County Recorder immediately.

Department of Health
Bureau of Vital Statistics
Boise, Idaho

STATE OF IDAHO

State File No. 175
County File No. 47250

County of BUTTE 12

Marriage License

KNOW ALL MEN BY THIS CERTIFICATE: That any regularly ordained minister of the Gospel, authorized by the rites and usages of the church or denomination of Christians, Hebrews, or religious body of which he may be a member, or any judge or Justice of the Peace, or competent officer to whom this may come, he not knowing of any lawful impediments thereto, is hereby authorized and empowered to solemnize the rites of Matrimony between:

GROOM		AND	BRIDE	
1. Full Name	HARRY HICKMAN LEWIS 1-120		9. Full Name	MARCIA ELAINE ZEMKE 1-120
2. Address:	ARCO (City) BUTTE (County) IDAHO (State) 13		10. Address	ARCO (City) BUTTE (County) IDAHO (State) 13
3. Age 28	4. Color or Race W 5. Single 6. Widowed 7. Divorced X		11. Age 19	12. Color or Race W 13. Single X 14. Widowed 15. Divorced
8. Birthplace: City	OAKLAND State CALIFORNIA		16. Maiden Name if previously married	
			17. Birthplace: City	RUPERT State IDAHO

And to certify the same to said parties, or either of them under his hand and seal, in his ministerial or official capacity, and thereupon he is required to deliver this copy to the parties so married.

IN TESTIMONY WHEREOF, I have hereunto set my hand and affixed my official seal, at ARCO, BUTTE County, Idaho, this 21 day of JANUARY, A. D. 1966.

Hazel Johnson
Recorder

Deputy

Marriage Certificate

I, Kenneth C. Edwards, a Minister Baptist Community Church residing at Arco, in the county of Butte in the State of Idaho do certify that, in accordance with the authority on me conferred by the above license, I did on this 21st day of January, in the year A. D. 1966 at Arco in the County of Butte 120, in the State of Idaho, solemnize the rites of matrimony between Harry Hickman Lewis of Arco in the County of Butte, of the State of Idaho and Marcia Elaine Zemke of Arco, in the County of Butte of the State of Idaho, in the presence of Orville D. Mead and Cheryl Knapp

WITNESS My Hand at the County aforesaid, this 21st day of January, A. D. 1966

In the presence of:

Cheryl Knapp

and Orville D Mead

Kenneth C. Edwards

Date received by County Recorder 1-24-66; Signature Hazel Johnson County Recorder; Recorded Book 2, Page 489; Date Received by State Registrar JAN 27 1966

DH 61-027

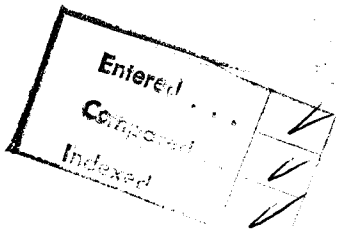
Entered
Compared
Indexed

INSTRUMENT NO. 575597 93

Department of Health
Bureau of Vital Statistics
Boise, Idaho

STATE OF IDAHO

State File No. 176
County File No. 9549

Marriage License

County of Canyon 14

KNOW ALL MEN BY THIS CERTIFICATE: That any regularly ordained minister of the Gospel, authorized by the rites and usages of the church or denomination of Christians, Hebrews, or religious body of which he may be a member, or any judge or Justice of the Peace, or competent officer to whom this may come, he not knowing of any lawful impediments thereto, is hereby authorized and empowered to solemnize the rites of Matrimony between:

GROOM	AND	BRIDE
1. Full Name Mac Ronald Rice 1-011		9. Full Name Kay Sharon Heberger 1-011
2. Address: Boise (City) Ada (County) Idaho (State) 13		10. Address: Nampa (City) Canyon (County) Idaho (State) 13
3. Age 31 4. Color or Race W 5. Single 6. Widowed 7. Divorced X		11. Age 24 12. Color or Race W 13. Single 14. Widowed 15. Divorced X
8. Birthplace: City Weiser State Idaho 1		16. Maiden Name if previously married Kay Sharon O'Leary 1
		17. Birthplace: City San Francisco State California

And to certify the same to said parties, or either of them under his hand and seal, in his ministerial or official capacity, and thereupon he is required to deliver this copy to the parties so married.

IN TESTIMONY WHEREOF, I have hereunto set my hand and affixed my official seal, at Caldwell, Canyon County, Idaho, this 30th day of December, A. D. 1965.

S. S. FOOTE
Recorder

Kaye Davis
Deputy

Marriage Certificate

I, LEON R. WEEKS, a JUSTICE OF THE PEACE residing at NAMPA, in the county of CANYON in the State of Idaho do certify that, in accordance with the authority on me conferred by the above license, I did on this 2nd day of JANUARY, in the year A. D. 1966 at NAMPA in the County of CANYON 142, in the State of Idaho, solemnize the rites of matrimony between MAC Ronald RICE of BOISE in the County of, of the State of IDAHO and ADA of IDAHO in the County of, of the State of KAY SHARON Heberger, in the presence of NAMPA and CANYON

WITNESS My Hand at the County aforesaid, this 2nd day of JANUARY A. D. 1966

In the presence of:

Veda F. Kremer
and James P. Kremer

Leon R. Weeks

Date received by County Recorder JAN 6 - 1966; Signature S. S. FOOTE LAVONA SAYRE, DEPUTY

Recorded County Recorder; Book 45, Page 93; Date Received by State Registrar FEB 15 1966

DH 61-027

(Use typewriter and/or black ink)

Officiant should send this copy back to the County Recorder immediately.

575597

Mac Ronald Rice

&

Kay Sharon Heberger

Mar. Lic.

Compared	
Ind.-Direct	Z.L.
Ind.-Reverse	Z.L.
Gr. Pg. D.	Z.L.
Gr. Ps. R.	Z.L.
Abstracted	

STATE OF IDAHO } ss.
County of Canyon

I hereby certify that this instrument was filed for record at the request of

Leon R. Weeks

JAN 6 - 1966

at 3 minutes past 1 o'clock P. M. in my office, and duly recorded in book 45 of Mar. Lic. at page 93

S. S. FOOTE,
Ex Officio Recorder

By Lavona Sayer, Deputy

Fee $

63
53

INSTRUMENT NO. 575489 91

Department of Health
Bureau of Vital Statistics
Boise, Idaho

STATE OF IDAHO

State File No. 177
County File No. 3330

County of Canyon 14

Marriage License

KNOW ALL MEN BY THIS CERTIFICATE: That any regularly ordained minister of the Gospel, authorized by the rites and usages of the church or denomination of Christians, Hebrews, or religious body of which he may be a member, or any judge or Justice of the Peace, or competent officer to whom this may come, he not knowing of any lawful impediments thereto, is hereby authorized and empowered to solemnize the rites of Matrimony between:

GROOM		AND	BRIDE	
1. Full Name	Lloyd Richard Hochhalter 1-143		9. Full Name	Jacqueline Kay Benoit 1-143
2. Address:	Nampa (City) Canyon (County) Idaho (State) 13		10. Address:	Nampa (City) Canyon (County) Idaho (State) 13
3. Age	23		11. Age	23
4. Color or Race	W		12. Color or Race	W
5. Single	X		13. Single	
6. Widowed			14. Widowed	
7. Divorced			15. Divorced	X
8. Birthplace: City	Nampa State Idaho		16. Maiden Name if previously married	Jacqueline Kay Kennedy
			17. Birthplace: City	Caldwell State Idaho

And to certify the same to said parties, or either of them under his hand and seal, in his ministerial or official capacity, and thereupon he is required to deliver this copy to the parties so married.

IN TESTIMONY WHEREOF, I have hereunto set my hand and affixed my official seal, at Caldwell, Canyon County, Idaho, this 31 day of December, A. D. 1965.

S. S. FOOTE
Recorder

Bernice Motichka
Deputy

Marriage Certificate

I, Reverend Earl W. Riddle, a Methodist Minister residing at Caldwell, in the county of Canyon in the State of Idaho do certify that, in accordance with the authority on me conferred by the above license, I did on this 3rd day of January, in the year A. D. 1966 at Caldwell in the County of Canyon 141, in the State of Idaho, solemnize the rites of matrimony between Lloyd Richard Hochhalter of Nampa in the County of Canyon, of the State of Idaho and Jacqueline Kay Benoit of Nampa, in the County of Canyon of the State of Idaho, in the presence of Mrs. Janice Torrey and Francis R. Crow, Jr.

WITNESS My Hand at the County aforesaid, this Third day of January, A. D. 1966

In the presence of:
Mrs Janice Torrey
and Francis R. Crow Jr.

Rev. Earl W. Riddle

Date received by County Recorder JAN 4 - 1966 Signature S. S. FOOTE LAVONA SAYRE, DEPUTY

Recorded County Recorder; Book 45, Page 91; Date Received by State Registrar FEB 15 1966

(Use typewriter and/or black ink)

Officiant should send this copy back to the County Recorder immediately.

DH 61-027

575489

Lloyd Richard Hochhalter

&

Jacqueline Kay Benoit

Mar. Lic.

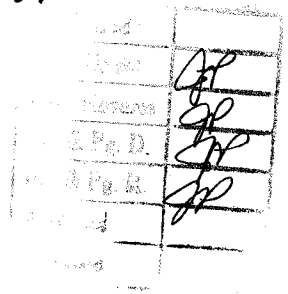

STATE OF IDAHO }
County of Canyon } ss.

I hereby certify that this instrument was filed for record at the request of

Earl W. Riddle

Jan. 4, 1966

at 48 minutes past 1 o'clock P M in my office, and duly recorded in book

45 of Mar Lic

at page 91

S. S. FOOTE,
Ex Officio Recorder

By Lavona Sayer Deputy

Fee $

45/23

575738 99

Department of Health
Bureau of Vital Statistics
Boise, Idaho

STATE OF IDAHO

State File No. 178
County File No. 9557

County of Canyon 14

Marriage License

KNOW ALL MEN BY THIS CERTIFICATE: That any regularly ordained minister of the Gospel, authorized by the rites and usages of the church or denomination of Christians, Hebrews, or religious body of which he may be a member, or any judge or Justice of the Peace, or competent officer to whom this may come, he not knowing of any lawful impediments thereto, is hereby authorized and empowered to solemnize the rites of Matrimony between:

GROOM		AND	BRIDE	
1. Full Name	David Lee Huggins 1-142		9. Full Name	Louise Amelia Clark 1-142
2. Address:	Nampa (City) Canyon (County) Idaho (State) 13		10. Address:	Nampa (City) Canyon (County) Idaho (State) 13
3. Age	67		11. Age	59
4. Color or Race	W		12. Color or Race	W
5. Single			13. Single	
6. Widowed			14. Widowed	X
7. Divorced	X		15. Divorced	
8. Birthplace: City	McCalester		16. Maiden Name if previously married	Louise Amelia Horstmann
State	Oklahoma		17. Birthplace: City	Lowden
			State	Iowa

And to certify the same to said parties, or either of them under his hand and seal, in his ministerial or official capacity, and thereupon he is required to deliver this copy to the parties so married.

IN TESTIMONY WHEREOF, I have hereunto set my hand and affixed my official seal, at Caldwell, Canyon County, Idaho, this 4 day of January, A. D. 1966.

S. S. FOOTE
Recorder

Eileen M. Morgan
Deputy

Marriage Certificate

I, Rev John C Bajema, a minister of the gospel residing at Nampa, in the county of Canyon in the State of Idaho do certify that, in accordance with the authority on me conferred by the above license, I did on this 4th day of January, in the year A. D. 19 66 at 4 P M in the County of Canyon 142, in the State of Idaho, solemnize the rites of matrimony between Mr David Lee Huggins of Nampa in the County of Canyon, of the State of Idaho and Louise Amelia Clark of Nampa, in the County of Canyon of the State of Idaho, in the presence of myself and 2 witnesses

WITNESS My Hand at the County aforesaid, this 4th day of January, A. D. 19 66

In the presence of:

Laura Breckenridge,
and John Breckenridge

X Rev John C Bajema

Officiant

Date received by County Recorder JAN 11 - 1966; Signature S. S. FOOTE LAVONA SAYRE, DEPUTY; County Recorder; Recorded Book 45, Page 99; Date Received by State Registrar FEB 15 1966

(Use typewriter and/or black ink)

Officiant should send this copy back to the County Recorder immediately.

DH 61-027

575738

David Lee Huggins

&

Louise Amelia Clark

Mar. Lic.

Recorded	
Compared	
Ind. - Direct	F.L.
Ind. - Reverse	F.L.
Bk. & Pg. D.	F.L.
Bk. & Pg. R.	F.L.
Assigned	
Released	

STATE OF IDAHO } ss.
County of Canyon }

I hereby certify that this instrument was filed for record at the request of

Rev. John C. Bajema

Jan 11, 1966

at 32 minutes past 8 o'clock A M in my office, and duly recorded in book

45 of Mar Lic.

at page 99

S. S. FOOTE,
Ex Officio Recorder

By Lavona Sayre, Deputy

Fee $

65/85

575682 96

Department of Health
Bureau of Vital Statistics
Boise, Idaho

STATE OF IDAHO

State File No. 179
County File No. 9526

County of Canyon 04

Marriage License

KNOW ALL MEN BY THIS CERTIFICATE: That any regularly ordained minister of the Gospel, authorized by the rites and usages of the church or denomination of Christians, Hebrews, or religious body of which he may be a member, or any judge or Justice of the Peace, or competent officer to whom this may come, he not knowing of any lawful impediments thereto, is hereby authorized and empowered to solemnize the rites of Matrimony between:

GROOM		AND	BRIDE	
1. Full Name	William Joseph Allen 2-555		9. Full Name	Barbara Jean Foster 2-555
2. Address:	Oak Harbor (City) Island (County) Washington (State)		10. Address	Bellingham (City) Whatcom (County) Washington (State)
3. Age 31	4. Color or Race W	5. Single x	6. Widowed	7. Divorced
11. Age 23	12. Color or Race W	13. Single x	14. Widowed	15. Divorced
8. Birthplace: City	Denver State Colorado		16. Maiden Name if previously married	
			17. Birthplace: City	Bellingham State Washington

And to certify the same to said parties, or either of them under his hand and seal, in his ministerial or official capacity, and thereupon he is required to deliver this copy to the parties so married.

IN TESTIMONY WHEREOF, I have hereunto set my hand and affixed my official seal, at Caldwell, Canyon County, Idaho, this 20th day of December, A. D. 1965.

S. S. FOOTE
Recorder

Ruth Miller
Deputy

Marriage Certificate

I, William E. Anderson, a Justice of the Peace residing at Moscow, in the county of Latah in the State of Idaho do certify that, in accordance with the authority on me conferred by the above license, I did on this 6th day of January, in the year A. D. 1966 at Moscow in the County of Latah 291 in the State of Idaho, solemnize the rites of matrimony between William Joseph Allen of Oak Harbor Island in the County of Island of the State of Washington and Barbara Jean Foster of Bellingham, in the County of Whatcom of the State of Washington, in the presence of Connie L. Brady and Ida A. Maurin

WITNESS My Hand at the County aforesaid, this 6th day of January, A. D. 1966

In the presence of:

Connie L. Brady

and Ida A. Maurin

William E. Anderson

Date received JAN 10 1966 by County Recorder; Signature S. S. FOOTE, COUNTY RECORDER, BY LAVONA SAYRE, DEPUTY

Recorded 95, Page 96; Date Received FEB 15 1966 by State Registrar

(Use typewriter and/or black ink)

Officiant should send this copy back to the County Recorder immediately.

DH 61-027

575682

William Joseph Allen

&

Barbara Jean Foster

Mar. Lic.

Recorded	
Compared	
Ind.-Direct	F.L.
Ind.-Reverse	F.L.
Bk. & Pg. D.	F.L.
Bk. & Pg. R.	F.L.
Assigned	
Released	

STATE OF IDAHO } ss.
County of Canyon }

I hereby certify that this instrument was filed for record at the request of

William E. Anderson

JAN 10 1966

at 34 minutes past 8 o'clock A.M. in my office, and duly recorded in book 45 of Mar. Lic. at page 96

[illegible] SCOTE,
[illegible] to Recorder

Lavona Sayre, [illegible]

Fee $

JAN 9 1975

33
49

INSTRUMENT NO. 575672 94

Department of Health
Bureau of Vital Statistics
Boise, Idaho

STATE OF IDAHO

State File No. 180
County File No. 9559

(Use typewriter and/or black ink)

Marriage License

County of Canyon 14

KNOW ALL MEN BY THIS CERTIFICATE: That any regularly ordained minister of the Gospel, authorized by the rites and usages of the church or denomination of Christians, Hebrews, or religious body of which he may be a member, or any judge or Justice of the Peace, or competent officer to whom this may come, he not knowing of any lawful impediments thereto, is hereby authorized and empowered to solemnize the rites of Matrimony between:

GROOM		AND	BRIDE	
1. Full Name	Duane Jayson Caylor 2-555		9. Full Name	Marilyn Jane Haynes 2-555
2. Address:	Baker (City) Baker (County) Oregon (State) 38		10. Address:	Baker (City) Baker (County) Oregon (State) 38
3. Age	20		11. Age	19
4. Color or Race	W		12. Color or Race	
5. Single	X		13. Single	
6. Widowed			14. Widowed	
7. Divorced			15. Divorced	
8. Birthplace: City	Bellingham		16. Maiden Name if previously married	
State	Washington		17. Birthplace: City	The Dalles
			State	Oregon

And to certify the same to said parties, or either of them under his hand and seal, in his ministerial or official capacity, and thereupon he is required to deliver this copy to the parties so married.

IN TESTIMONY WHEREOF, I have hereunto set my hand and affixed my official seal, at Caldwell, Canyon County, Idaho, this 7 day of January, A. D. 1966.

S. S. FOOTE
Recorder

Allene Morgan
Deputy

Marriage Certificate

I, John W. Gunn, a Justice of the Peace residing at Caldwell, in the county of Canyon in the State of Idaho do certify that, in accordance with the authority on me conferred by the above license, I did on this 7th day of January, in the year A. D. 19 66 at Caldwell in the County of Canyon, in the State of Idaho, solemnize the rites of matrimony between Duane Jayson Caylor of Baker in the County of Baker, of the State of Oregon and Marilyn Jane Haynes of Baker, in the County of Baker of the State of Oregon, in the presence of Danny Capper and Trina Nishitani

WITNESS My Hand at the County aforesaid, this 7th day of January, A. D. 1966

In the presence of:
Danny L. Capper
and Trina Nishitani

John W. Gunn

Officiant should send this copy back to the County Recorder immediately.

Date received by County Recorder JAN 7 - 1966; Signature S. S. FOOTE LAVONA SAYRE, DEPUTY

Recorded County Recorder; Book 45, Page 94; Date Received by State Registrar FEB 15 1966

DH 61-027

575672

Duane Jayson Caylor

&

Marilyn Jane Haynes

Mar. Lic.

Recorded	
Compared	
Ind.-Direct	F.L.
Ind.-Reverse	F.L.
Bk. & Pg. D.	F.L.
Bk. & Pg. R.	F.L.
Assigned	
Released	

STATE OF IDAHO }
County of Canyon } ss.

I hereby certify that this instrument was filed for record at the request of

John W. Gunn

JAN 7 - 1966

at 36 minutes past 2 o'clock P M in my office, and duly recorded in book 45 of Mar Lic. at page 94

S. S. FOOTE,
Ex Officio Recorder

By Lavona Sayre, Deputy

Fee $

13/77

575681 95

Department of Health
Bureau of Vital Statistics
Boise, Idaho

STATE OF IDAHO

State File No. 181
County File No. 9556

(Use typewriter and/or black ink)

County of Canyon 14

Marriage License

KNOW ALL MEN BY THIS CERTIFICATE: That any regularly ordained minister of the Gospel, authorized by the rites and usages of the church or denomination of Christians, Hebrews, or religious body of which he may be a member, or any judge or Justice of the Peace, or competent officer to whom this may come, he not knowing of any lawful impediments thereto, is hereby authorized and empowered to solemnize the rites of Matrimony between:

GROOM		AND	BRIDE	
1. Full Name	Roger Ivan Davenport 1-141		9. Full Name	Estella Jane Randell 1-142
2. Address:	Caldwell (City) Canyon (County) Idaho (State) 13		10. Address:	Nampa (City) Canyon (County) Idaho (State) 13
3. Age 19	4. Color or Race W	5. Single X 6. Widowed 7. Divorced	11. Age 18	12. Color or Race W 13. Single X 14. Widowed 15. Divorced
8. Birthplace: City	Ontario State Oregon		16. Maiden Name if previously married	/
			17. Birthplace: City	Ontario State Oregon

And to certify the same to said parties, or either of them under his hand and seal, in his ministerial or official capacity, and thereupon he is required to deliver this copy to the parties so married.

IN TESTIMONY WHEREOF, I have hereunto set my hand and affixed my official seal, at Caldwell, Canyon County, Idaho, this 3rd day of January, A. D. 19 66.

S. S. FOOTE
Recorder
Ruth Miller
Deputy

Marriage Certificate

I, Roger W. Luekenga, a Bishop of The Church of Jesus Christ of Latter Day Saints residing at Nampa, in the county of Canyon in the State of Idaho do certify that, in accordance with the authority on me conferred by the above license, I did on this Eighth day of January, in the year A. D. 1966 at Nampa in the County of Canyon 142, in the State of Idaho, solemnize the rites of matrimony between Roger Ivan Davenport of Caldwell in the County of Canyon, of the State of Idaho and Estella Jane Randall of Nampa, in the County of Canyon of the State of Idaho, in the presence of Jim Burtlow and Carol Burtlow

WITNESS My Hand at the County aforesaid, this Eighth day of January, A. D. 1966

In the presence of:
Jim L Burtlow
and Carol Burtlow

Bishop Roger W. Luekenga

Date received by County Recorder JAN 10 1966; Signature S. S. FOOTE
LAVONA SAYRE, DEPUTY

Recorded County Recorder; Book 45, Page 95; Date Received by State Registrar FEB 15 1966

Officiant should send this copy back to the County Recorder immediately.

DH 61-027

575681

Roger Ivan Davenport

&

Estella Jane Randell

Mar. Lic.

Recorded	
Compared	
Ind.-Direct	F.L.
Ind.-Reverse	F.L.
Bk. & Pg. D.	F.L.
Bk. & Pg. R.	F.L.
Assigned	
Released	

STATE OF IDAHO }
County of Canyon } ss.

I hereby certify that this instrument was filed for record at the request of Roscoe W. Luckenga

JAN 1 6 1966

at 32 minutes past 8 o'clock A M in my office, and duly recorded in book 45 of Mar. Lic. at page 95

S. S. FOOTE,
Ex Officio Recorder

By Lavona Sayre, Deputy

Fee $ —

7
45

575684 98

Department of Health
Bureau of Vital Statistics
Boise, Idaho

STATE OF IDAHO

State File No. 182
County File No. 9558

County of Canyon 14

Marriage License

KNOW ALL MEN BY THIS CERTIFICATE: That any regularly ordained minister of the Gospel, authorized by the rites and usages of the church or denomination of Christians, Hebrews, or religious body of which he may be a member, or any judge or Justice of the Peace, or competent officer to whom this may come, he not knowing of any lawful impediments thereto, is hereby authorized and empowered to solemnize the rites of Matrimony between:

GROOM		AND	BRIDE	
1. Full Name	Terrell Lee Burton 1-141		9. Full Name	Patricia Joanne Fridrich 1-142
2. Address:	Caldwell (City) Canyon (County) Idaho (State) 13		10. Address:	Nampa (City) Canyon (County) Idaho (State) 13
3. Age	21		11. Age	20
4. Color or Race	W		12. Color or Race	W
5. Single	X		13. Single	X
6. Widowed			14. Widowed	
7. Divorced			15. Divorced	
8. Birthplace: City	Caldwell State Idaho		16. Maiden Name if previously married	/
			17. Birthplace: City	Dickinson State N. Dakota

And to certify the same to said parties, or either of them under his hand and seal, in his ministerial or official capacity, and thereupon he is required to deliver this copy to the parties so married.

IN TESTIMONY WHEREOF, I have hereunto set my hand and affixed my official seal, at Caldwell, Canyon County, Idaho, this 5th day of January, A. D. 19 66.

S. S. FOOTE *Recorder*
Ruth Miller *Deputy*

Marriage Certificate

I, W. Thomas Jones, a catholic priest residing at 810 15th Ave. So, Nampa, in the county of Canyon in the State of Idaho do certify that, in accordance with the authority on me conferred by the above license, I did on this 8th day of January, in the year A. D. 19 66 at St. Paul's church Nampa in the County of Canyon 142, in the State of Idaho, solemnize the rites of matrimony between Terrell Lee Burton of Caldwell in the County of Canyon, of the State of Idaho and Patricia Joanne Fridrich of Nampa, in the County of Canyon of the State of Idaho, in the presence of Marjorie A. Forrest and Rodney B. Burton

WITNESS My Hand at the County aforesaid, this 8 Th day of January, A. D. 19 66

In the presence of:
Rodney B. Burton
and Marjorie A. Forrest

W. Thomas Jones S.J.

Date received by County Recorder: JAN 10 1966; Signature S. S. FOOTE, by LAVONA SAYRE, DEPUTY; Recorded County Recorder; Book 45, Page 98; Date Received by State Registrar FEB 15 1966

DH 61-027

(Use typewriter and/or black ink)

Officiant should send this copy back to the County Recorder immediately.

575684

Terrell Lee Burton

&

Patricia Joanne Fridrich

Mar. Lic.

Recorded	
Compared	
Ind.-Direct	F.L.
Ind.-Reverse	F.L.
Bk. & Pg. D.	F.L.
Bk. & Pg. R.	F.L.
Assigned	
Released	

STATE OF IDAHO }
County of Canyon } ss.

I hereby certify that this instrument was filed for record at the request of

W. Thomas Jones

JAN 10 1966

at 38 minutes past 8 o'clock A M in my office, and duly recorded in book 45 of Mar. Lic. at page 98

S. S. FOOTE,
Ex Officio Recorder

By Lavona Saya, Deputy

Fee $

71/29

575683 97

Department of Health
Bureau of Vital Statistics
Boise, Idaho

STATE OF IDAHO

State File No. 183
County File No. 9561

(Use typewriter and/or black ink)

County of Canyon 14

Marriage License

KNOW ALL MEN BY THIS CERTIFICATE: That any regularly ordained minister of the Gospel, authorized by the rites and usages of the church or denomination of Christians, Hebrews, or religious body of which he may be a member, or any judge or Justice of the Peace, or competent officer to whom this may come, he not knowing of any lawful impediments thereto, is hereby authorized and empowered to solemnize the rites of Matrimony between:

GROOM		AND	BRIDE	
1. Full Name	Jack Wynn Lundquist 1-142		9. Full Name	Judith Dean Taulbee 1-142
2. Address:	Nampa (City) Canyon (County) Idaho (State) 13		10. Address:	Nampa (City) Canyon (County) Idaho (State) 13
3. Age	22		11. Age	21
4. Color or Race	W		12. Color or Race	W
5. Single			13. Single	
6. Widowed			14. Widowed	
7. Divorced	X		15. Divorced	X
8. Birthplace: City	Nampa State Idaho		16. Maiden Name if previously married	Judith Dean Barry
			17. Birthplace: City	Clovis State N. Mex.

And to certify the same to said parties, or either of them under his hand and seal, in his ministerial or official capacity, and thereupon he is required to deliver this copy to the parties so married.

IN TESTIMONY WHEREOF, I have hereunto set my hand and affixed my official seal, at Caldwell, Canyon County, Idaho, this 7th day of January, A. D. 19 66.

S. S. FOOTE
Recorder
Ruth Miller
Deputy

Marriage Certificate

I, J. Sydney Carnes, a Minister of the Gospel residing at 1216 Canyon, Nampa, in the county of Canyon in the State of Idaho do certify that, in accordance with the authority on me conferred by the above license, I did on this 8th day of January, in the year A. D. 19 66 at Nampa in the County of Canyon 142, in the State of Idaho, solemnize the rites of matrimony between Jack Wynn Lundquist of Nampa in the County of Canyon, of the State of Idaho and Judith Dean Taulbee of Nampa in the County of Canyon of the State of Idaho, in the presence of Paul A. Abbett and Donna J. Abbett

WITNESS My Hand at the County aforesaid, this 8th day of January, A. D. 19 66

In the presence of:
Paul A. Abbett
and Donna J. Abbett

J. Sydney Carnes

Officiant should send this copy back to the County Recorder immediately.

Date received by County Recorder JAN 10 1966 Signature S. S. FOOTE LAVONA GAYKE, DEPUTY

Recorded 45, Page 97; County Recorder; Book

Date Received by State Registrar FEB 15 1966

DH 61-027

575683

Jack Wynn Lundquist

&

Judith Dean Laubee

Mar. Lic.

Recorded	
Compared	
Ind. - Direct	F.L.
Ind. - Reverse	F.L.
Bk. & Pg. D.	F.L.
Bk. & Pg. R.	F.L.
Assigned	
Released	

STATE OF IDAHO } ss.
County of Canyon }

I hereby certify that this instrument was filed for record at the request of

J Sydney Carnes

JAN 16 1966

at 8 o'clock a.m.

in my office and duly recorded in book

45 Mar. Lic.

page 97

Lavona Sayer

Fee $

39
3

INSTRUMENT NO. 575841 102

Department of Health
Bureau of Vital Statistics
Boise, Idaho

STATE OF IDAHO

State File No. 184
County File No. 9562

(Use typewriter and/or black ink)

County of Canyon 14

Marriage License

KNOW ALL MEN BY THIS CERTIFICATE: That any regularly ordained minister of the Gospel, authorized by the rites and usages of the church or denomination of Christians, Hebrews, or religious body of which he may be a member, or any judge or Justice of the Peace, or competent officer to whom this may come, he not knowing of any lawful impediments thereto, is hereby authorized and empowered to solemnize the rites of Matrimony between:

GROOM		AND	BRIDE	
1. Full Name	Vernon Charles Perrigan 1-142		9. Full Name	Ralayne Gilbert 1-142
2. Address:	Nampa (City) Canyon (County) Idaho (State) 13		10. Address:	Nampa (City) Canyon (County) Idaho (State) 13
3. Age	18		11. Age	17
4. Color or Race	W		12. Color or Race	W
5. Single	X		13. Single	X
6. Widowed			14. Widowed	
7. Divorced			15. Divorced	
8. Birthplace: City	Baker State Oregon		16. Maiden Name if previously married	
			17. Birthplace: City	Soda Springs State Idaho

And to certify the same to said parties, or either of them under his hand and seal, in his ministerial or official capacity, and thereupon he is required to deliver this copy to the parties so married.

IN TESTIMONY WHEREOF, I have hereunto set my hand and affixed my official seal, at Caldwell, Canyon County, Idaho, this 10 day of January, A. D. 19 66.

S. S. FOOTE
Recorder

Ellene Morgan
Deputy

Marriage Certificate

I, E. Dee Freeborn, a minister residing at Nampa, in the county of Canyon in the State of Idaho do certify that, in accordance with the authority on me conferred by the above license, I did on this tenth day of January, in the year A. D. 1966 at Nampa in the County of Canyon 1-42, in the State of Idaho, solemnize the rites of matrimony between Vernon Charles Perrigan of Nampa in the County of Canyon, of the State of Idaho and Ralayne Gilbert of Nampa, in the County of Canyon of the State of Idaho, in the presence of Jan Dike and Helen Wright

WITNESS My Hand at the County aforesaid, this tenth day of January, A. D. 19 66

In the presence of:

Mrs. Kenny Wright

and Mr. Jan Dike

E. Dee Freeborn

Officiant should send this copy back to the County Recorder immediately.

Date received JAN 13 1966 by County Recorder; Signature S. S. FOOTE LAVONA SAYER, DEPUTY

Recorded 45, Page 102; County Recorder; Date Received FEB 15 1966 by State Registrar

DH 61-027

575841

Vernon Charles Perrigan

&

Ralayne Gilbert

Marr. Lic.

Recorded	
Compared	
Ind. - Direct	Z.L.
Ind. - Reverse	Z.L.
Bk. & Pg. D.	Z.L.
Bk. & Pg. R.	Z.L.
Assigned	
Released	

STATE OF IDAHO }
County of Canyon } ss.

I hereby certify that this instrument was filed for record at the request of

E. Dee Freeborn

Jan. 13, 1966

at 24 minutes past 8 o'clock A.M. in my office, and duly recorded in book 45 of Mar. Lic. at page 102

S. S. NOTE,
Ex-Officio Recorder

By Lavona Sayer Deputy

Fee $ —

15/53

INSTRUMENT NO. 575840 101

Department of Health
Bureau of Vital Statistics
Boise, Idaho

STATE OF IDAHO

State File No. 185
County File No. 9563

(Use typewriter and/or black ink)

County of Canyon 14

Marriage License

KNOW ALL MEN BY THIS CERTIFICATE: That any regularly ordained minister of the Gospel, authorized by the rites and usages of the church or denomination of Christians, Hebrews, or religious body of which he may be a member, or any judge or Justice of the Peace, or competent officer to whom this may come, he not knowing of any lawful impediments thereto, is hereby authorized and empowered to solemnize the rites of Matrimony between:

GROOM		BRIDE
1. Full Name	Raymond Albert Wicks 2-555	9. Full Name Janna Kay Belcher 2-555
2. Address	Eugene (City) Lane (County) Oregon (State) 38	10. Address: Veneta (City) Lane (County) Oregon (State) 38
3. Age	19	11. Age 16
4. Color or Race	W	12. Color or Race W
5. Single	X	13. Single X
6. Widowed		14. Widowed
7. Divorced		15. Divorced
8. Birthplace: City	Eugene, State Oregon /	16. Maiden Name if previously married
		17. Birthplace: City Chelan, State Wn. /

And to certify the same to said parties, or either of them under his hand and seal, in his ministerial or official capacity, and thereupon he is required to deliver this copy to the parties so married.

IN TESTIMONY WHEREOF, I have hereunto set my hand and affixed my official seal, at Caldwell, Canyon County, Idaho, this 11 day of January, A. D. 19 66.

S. S. FOOTE
Recorder

Bernice Matichka
Deputy

Marriage Certificate

I, Reverend Earl W. Riddle, a Methodist Minister residing at Caldwell, in the county of Canyon in the State of Idaho do certify that, in accordance with the authority on me conferred by the above license, I did on this 11th day of January, in the year A. D. 1966 at Caldwell in the County of Canyon 141, in the State of Idaho, solemnize the rites of matrimony between Raymond Albert Wicks of Eugene in the County of Lane, of the State of Oregon and Janna Kay Belcher of Veneta, in the County of Lane of the State of Oregon, in the presence of Lillian E. Wicks and Robert E. Belcher

WITNESS My Hand at the County aforesaid, this Eleventh day of January, A. D. 19 66

In the presence of:
Lillian E. Wicks
and Robert E. Belcher

Rev. Earl W. Riddle

Officiant should send this copy back to the County Recorder immediately.

Date received by County Recorder JAN 13 1966; Signature S. S. FOOTE LAVONA SAYKE, DEPUTY; County Recorder; Recorded Book 45, Page 101; Date Received by State Registrar FEB 15 1966

DH 61-027

575840

Raymond Albert Wicks

&

Janna Kay Belcher

Mar. Lic.

Recorded	
Compared	
Ind. - Direct	7.L.
Ind. - Reverse	7.L.
Bk. & Pg. D.	7.L.
Bk. & Pg. R.	7.L.
Examined	
Entered	

STATE OF IDAHO }
County of Canyon } ss.

I hereby certify that this instrument was filed for record at the request of

Rev. Earl W. Riddle

Jan. 13, 1966

at 22 minutes past 8 o'clock A M in my office, and duly recorded in book

45 of Mar Lic

at page 101

S. S. FOOTE,
Ex Officio Recorder

By Lavona Sayer Deputy

Fee $

29
21

INSTRUMENT NO. 575969 107

Department of Health
Bureau of Vital Statistics
Boise, Idaho

STATE OF IDAHO

State File No. 186
County File No. 9564

(Use typewriter and/or black ink)

County of Canyon 14

Marriage License

KNOW ALL MEN BY THIS CERTIFICATE: That any regularly ordained minister of the Gospel, authorized by the rites and usages of the church or denomination of Christians, Hebrews, or religious body of which he may be a member, or any judge or Justice of the Peace, or competent officer to whom this may come, he not knowing of any lawful impediments thereto, is hereby authorized and empowered to solemnize the rites of Matrimony between:

GROOM		AND	BRIDE	
1. Full Name	Richard Normandin I-141		9. Full Name	Connie Clorinda Medina I-140
2. Address:	Caldwell (City) Canyon (County) Idaho (State) 13		10. Address:	Parma (City) Canyon (County) Idaho (State) 13
3. Age	24		11. Age	24
4. Color or Race	W		12. Color or Race	W
5. Single	X		13. Single	
6. Widowed			14. Widowed	
7. Divorced			15. Divorced	X
8. Birthplace: City	Hudson State New Hampshire		16. Maiden Name if previously married	Connie Clorinda Medina
			17. Birthplace: City	Monte Vista State Colo.

STATE OF IDAHO COUNTY OF CANYON RECORDER

And to certify the same to said parties, or either of them under his hand and seal, in his ministerial or official capacity, and thereupon he is required to deliver this copy to the parties so married.

IN TESTIMONY WHEREOF, I have hereunto set my hand and affixed my official seal, at Caldwell, Canyon County, Idaho, this 13th day of January, A. D. 1966.

S. S. FOOTE
Recorder
Lavona Sayre
Deputy

Marriage Certificate

I, Reverend Earl W. Riddle, a Methodist Minister residing at Caldwell, in the county of Canyon in the State of Idaho do certify that, in accordance with the authority on me conferred by the above license, I did on this 11th day of January, in the year A. D. 1966 at Caldwell in the County of Canyon 141, in the State of Idaho, solemnize the rites of matrimony between Richard Normandin of Caldwell in the County of Canyon, of the State of Idaho and Connie Clorinda Medina of Parma, in the County of Canyon of the State of Idaho, in the presence of James Medina and Frances Enid Frank

WITNESS My Hand at the County aforesaid, this Fourteenth day of January, A. D. 1966

In the presence of:

James Medina
and Frances Enid Frank

Rev. Earl W. Riddle

Officiant should send this copy back to the County Recorder immediately.

Date received by County Recorder JAN 17 1966; Signature S. S. FOOTE LAVONA SAYRE, DEPUTY

Recorded 45, Page 107; Date Received by State Registrar FEB 15 1966

DH 61-027

575969

Richard Normandin

&

Connie Clorinda Medina

Mar. Lic.

Recorded	
Compared	
Ind.-Direct	F.L.
Ind.-Reverse	F.L.
Bk. & Pg. D.	F.L.
Bk. & Pg. R.	F.L.
Assigned	
Released	

STATE OF IDAHO }
County of Canyon } ss.

I hereby certify that this instrument was filed for record at the request of

Rev. Earl W. Riddle

Jan. 17, 1966

at 32 minutes past 8 o'clock A.M in my office, and duly recorded in book

45 of Mar. Lic.

at page 107

S. S. FOOTE,
Ex Officio Recorder

By Lavona Sayre, Deputy

Fee $ —

21/41

INSTRUMENT NO. 576024 108

Department of Health
Bureau of Vital Statistics
Boise, Idaho

STATE OF IDAHO

State File No. 187
County File No. 9565

(Use typewriter and/or black ink)

County of Canyon 14

Marriage License

KNOW ALL MEN BY THIS CERTIFICATE: That any regularly ordained minister of the Gospel, authorized by the rites and usages of the church or denomination of Christians, Hebrews, or religious body of which he may be a member, or any judge or Justice of the Peace, or competent officer to whom this may come, he not knowing of any lawful impediments thereto, is hereby authorized and empowered to solemnize the rites of Matrimony between:

GROOM		BRIDE
1. Full Name	Richard Clyde Buck 2-555	9. Full Name Patricia Lee Berger 2-555
2. Address:	Lakeview (City) Lake (County) Oregon (State) 38	10. Address: Lakeview (City) Lake (County) Oregon (State) 38
3. Age	22	11. Age 25
4. Color or Race	W	12. Color or Race W
5. Single	X	13. Single
6. Widowed		14. Widowed
7. Divorced	/	15. Divorced X
8. Birthplace: City	Lakeview State Oregon	16. Maiden Name if previously married Patricia Lee Wise
		17. Birthplace: City Caldwell State Idaho /

And to certify the same to said parties, or either of them under his hand and seal, in his ministerial or official capacity, and thereupon he is required to deliver this copy to the parties so married.

IN TESTIMONY WHEREOF, I have hereunto set my hand and affixed my official seal, at Caldwell, Canyon County, Idaho, this 14th day of January, A. D. 1966.

S. S. FOOTE
Recorder
Ruth Miller
Deputy

Marriage Certificate

I, Edmund B. Stanton, a Methodist Minister residing at Caldwell, in the county of Canyon in the State of Idaho do certify that, in accordance with the authority on me conferred by the above license, I did on this 15th day of January, in the year A. D. 1966 at Parma in the County of Canyon 140, in the State of Idaho, solemnize the rites of matrimony between Richard Clyde Buck of Lakeview in the County of Lake, of the State of Oregon and Patricia Lee Berger of Lakeview, in the County of ~~Canyon~~ Lake of the State of Oregon, in the presence of Richard Newman and Linda Wise

WITNESS My Hand at the County aforesaid, this 15th day of January, A. D. 1966

In the presence of:
Richard Newman
and
Linda Wise

Edmund B Stanton

Officiant should send this copy back to the County Recorder immediately.

Date received by County Recorder JAN 18 1966; Signature S. S. FOOTE
LAVONA SAYRE, DEPUTY
County Recorder; Recorded Book 45, Page 108; Date Received by State Registrar FEB 15 1966

DH 61-027

576024

Richard Clyde Buck

&

Patricia Lee Berger

Recorded	Mar. Lic.
Compared	
Ind.-Direct	T.L.
Ind.-Reverse	T.L.
Bk. & Pg. D.	T.L.
Bk. & Pg. R.	T.L.
Assigned	
Signed	

STATE OF IDAHO } ss.
County of Canyon }

I hereby certify that this instrument was filed for record at the request of

Edmund B. Stanton

Jan. 18, 1966

at 32 minutes past 8 o'clock A.M. in my office, and duly recorded in book

45 of Mar. Lic.

at page 108

S. S. FOOTE,
Ex Officio Recorder

By Lavona Sayer Deputy

Fee $ —

65
25

INSTRUMENT NO. 576025 109

Department of Health
Bureau of Vital Statistics
Boise, Idaho

STATE OF IDAHO

State File No. 188
County File No. 9566

County of Canyon 14

Marriage License

KNOW ALL MEN BY THIS CERTIFICATE: That any regularly ordained minister of the Gospel, authorized by the rites and usages of the church or denomination of Christians, Hebrews, or religious body of which he may be a member, or any judge or Justice of the Peace, or competent officer to whom this may come, he not knowing of any lawful impediments thereto, is hereby authorized and empowered to solemnize the rites of Matrimony between:

GROOM		AND	BRIDE	
1. Full Name	Le Roy Eugene Galemore 1-142		9. Full Name	Edith Faye Lincoln 1-011
2. Address:	Caldwell (City) Canyon (County) Idaho (State) 13		10. Address:	Boise (City) Ada (County) Idaho (State) 13
3. Age	24		11. Age	24
4. Color or Race	W		12. Color or Race	W
5. Single	X		13. Single	X
6. Widowed			14. Widowed	
7. Divorced			15. Divorced	
8. Birthplace: City	Humboldt State Kansas		16. Maiden Name if previously married	
			17. Birthplace: City	Caldwell State Idaho

And to certify the same to said parties, or either of them under his hand and seal, in his ministerial or official capacity, and thereupon he is required to deliver this copy to the parties so married.

IN TESTIMONY WHEREOF, I have hereunto set my hand and affixed my official seal, at Caldwell, Canyon County, Idaho, this 14th day of January, A. D. 1966.

S. S. FOOTE
Recorder
Ruth Miller
Deputy

Marriage Certificate

I, CHARLES WHALEY, a BAPTIST MINISTER residing at HOMEDALE, in the county of OWYHEE in the State of Idaho do certify that, in accordance with the authority on me conferred by the above license, I did on this 16 TH day of JANUARY, in the year A. D. 1966 at HOMEDALE in the County of OWYHEE 370, in the State of Idaho, solemnize the rites of matrimony between LE ROY EUGENE GALEMORE of HOMEDALE in the County of OWYHEE, of the State of IDAHO and EDITH FAYE LINCOLN of BOISE, in the County of ADA of the State of IDAHO, in the presence of ELLEN LINCOLN and BOB LINCOLN

WITNESS My Hand at the County aforesaid, this 16 TH day of JANUARY, A. D. 1966

In the presence of:
Ellen Lincoln
and Bob Lincoln

Charles Whaley

Date received by County Recorder JAN 18 1966; Signature S. S. FOOTE
LAVONA SAYRE, DEPUTY

Recorded in County Recorder; Book 45, Page 109; Date Received by State Registrar FEB 15 1966

(Use typewriter and/or black ink)

Officiant should send this copy back to the County Recorder immediately.

DH 61-027

576025

Le Roy Eugene Galemore

&

Edith Faye Lincoln

Mar. Lic.

Recorded	
Compared	
Ind.-Direct	F.L.
Ind.-Reverse	F.L.
Mtg. & Pg. D.	F.L.
Mtg. & Pg. R.	F.L.
Assigned	
Released	

STATE OF IDAHO }
County of Canyon } ss.

I hereby certify that this instrument was filed for record at the request of

Charles Whaley

Jan. 18, 1968

at 24 minutes past 8 o'clock A.M.

in my office, and duly recorded in book

45 of Mar. Lic.

at page 109

S. S. FOOTE,
Ex Officio Recorder

By Lavona Sayer Deputy

Fee $ —

3/25

INSTRUMENT NO. 576093 110

Department of Health
Bureau of Vital Statistics
Boise, Idaho

STATE OF IDAHO

State File No. 189
County File No. 9568

(Use typewriter and/or black ink)

County of Canyon 14

Marriage License

KNOW ALL MEN BY THIS CERTIFICATE: That any regularly ordained minister of the Gospel, authorized by the rites and usages of the church or denomination of Christians, Hebrews, or religious body of which he may be a member, or any judge or Justice of the Peace, or competent officer to whom this may come, he not knowing of any lawful impediments thereto, is hereby authorized and empowered to solemnize the rites of Matrimony between:

GROOM		BRIDE
1. Full Name	Robert Lee Munster 1-142	9. Full Name Teresa Connie Serratos 1-142
2. Address:	Nampa (City) Canyon (County) Idaho (State) 13	10. Address: Nampa (City) Canyon (County) Idaho (State) 13
3. Age	18	11. Age 17
4. Color or Race	W	12. Color or Race W
5. Single	X	13. Single X
6. Widowed		14. Widowed
7. Divorced		15. Divorced
8. Birthplace: City	Nampa State Idaho	16. Maiden Name if previously married
		17. Birthplace: City Nampa State Idaho

And to certify the same to said parties, or either of them under his hand and seal, in his ministerial or official capacity, and thereupon he is required to deliver this copy to the parties so married.

IN TESTIMONY WHEREOF, I have hereunto set my hand and affixed my official seal, at Caldwell, Canyon County, Idaho, this 17 day of January, A. D. 1966.

S. S. FOOTE
Recorder

Illeene D Morgan
Deputy

Marriage Certificate

I, John W. Gunn, a Justice 2 of the Peace residing at Caldwell, in the county of Canyon in the State of Idaho do certify that, in accordance with the authority on me conferred by the above license, I did on this 18th day of January, in the year A. D. 1965 at Caldwell in the County of Canyon 141, in the State of Idaho, solemnize the rites of matrimony between Robert Lee Munster of Nampa in the County of Canyon, of the State of Idaho and Teresa Connie Serratos of Nampa, in the County of Canyon of the State of Idaho, in the presence of Ruby Rogers and Trina Nishitani

WITNESS My Hand at the County aforesaid, this 18th day of January, A. D. 1966

In the presence of:
Ruby Rogers
and Trina Nishitani

John W. Gunn

Officiant should send this copy back to the County Recorder immediately.

Date received by County Recorder JAN 19 1966 Signature S. S. FOOTE
LAVONA SAYRE, DEPUTY

Recorded County Recorder; Book 45, Page 110; Date Received by State Registrar FEB 15 1966

DH 61-027

576093

Robert Lee Munster

&

Teresa Connie Serratos

Mar. Lic.

Recorded	
Compared	
Ind.-Direct	F.L.
Ind.-Reverse	F.L.
Bk. & Pg. D.	F.L.
Bk. & Pg. R.	F.L.
Assigned	
Released	

STATE OF IDAHO }
County of Canyon } ss.

I hereby certify that this instrument was filed for record at the request of John W. Gunn

JAN 19 1966

at 38 minutes past 10 o'clock A.M. in my office, and duly recorded in book 45 of Mar Lic.

at page 110

S. [illegible], Ex-Officio Recorder

By Lavona Sayre, Deputy

Fee $ ——

75/87

576267 115

Department of Health
Bureau of Vital Statistics
Boise, Idaho

STATE OF IDAHO

State File No. 190
County File No. 9570

(Use typewriter and/or black ink)

County of Canyon 14

Marriage License

KNOW ALL MEN BY THIS CERTIFICATE: That any regularly ordained minister of the Gospel, authorized by the rites and usages of the church or denomination of Christians, Hebrews, or religious body of which he may be a member, or any judge or Justice of the Peace, or competent officer to whom this may come, he not knowing of any lawful impediments thereto, is hereby authorized and empowered to solemnize the rites of Matrimony between:

GROOM		BRIDE	
1. Full Name	Carl Jules Wilt 1-380	9. Full Name	Grace Genevieve Steen 1-011
2. Address: City	Fruitland	10. Address: City	Boise
County	Payette	County	Ada
State	Idaho 13	State	Idaho 13
3. Age	35	11. Age	37
4. Color or Race	W	12. Color or Race	W
5. Single		13. Single	
6. Widowed		14. Widowed	
7. Divorced	X	15. Divorced	X
8. Birthplace: City	Boise	16. Maiden Name if previously married	Grace G. Squier
State	Idaho	17. Birthplace: City	Comstock
		State	Nebraska

STATE OF IDAHO COUNTY OF CANYON RECORDER

And to certify the same to said parties, or either of them under his hand and seal, in his ministerial or official capacity, and thereupon he is required to deliver this copy to the parties so married.

IN TESTIMONY WHEREOF, I have hereunto set my hand and affixed my official seal, at Caldwell, Canyon County, Idaho, this 18th day of January, A. D. 1966.

S. S. FOOTE
Recorder
Lavona Layne
Deputy

Marriage Certificate

I, J. Sydney Carnes, a Minister of the Gospel residing at 1216 Canyon, Nampa, in the county of Canyon in the State of Idaho do certify that, in accordance with the authority on me conferred by the above license, I did on this 20th day of January, in the year A. D. 1966 at Nampa in the County of Canyon 142, in the State of Idaho, solemnize the rites of matrimony between Carl Jules Wilt of Fruitland in the County of Payette, of the State of Idaho and Grace Genevieve Steen of Boise, in the County of Ada of the State of Idaho, in the presence of Leonard A. Nelson and Barbara Ann Nelson

WITNESS My Hand at the County aforesaid, this 20th day of January, A. D. 1966

In the presence of:
Leonard A Nelson
and Barbara Ann Nelson

J. Sydney Carnes

Officiant should send this copy back to the County Recorder immediately.

Date received by County Recorder JAN 24 1966; Signature S. S. FOOTE

Recorded 45, Page 115; County Recorder; Book

Date Received FEB 15 1966; by State Registrar

DH 61-027

576267

Carl Jules Wilt

&

Grace Genevieve Steen

Mar. Lic.

Recorded	
Compared	
Ind.-Direct	F.L.
Ind.-Reverse	F.L.
Bk. & Pg. D.	F.L.
Bk. & Pg. R.	F.L.
Assigned	
Released	

STATE OF IDAHO } ss.

[illegible] instrument [illegible] at the request of

J. Sydney Carnes

Jan. 24, 1966

42 [illegible] 8 o'clock A.M

[illegible] recorded in book

45 of Mar. Lic.

at page 115

S. S. FOOTE,
Ex Officio Recorder

By Lavona Sayre Deputy

Fee $

33/59

INSTRUMENT NO. 576264 112

Department of Health
Bureau of Vital Statistics
Boise, Idaho

STATE OF IDAHO

State File No. 191
County File No. 9571

(Use typewriter and/or black ink)

County of Canyon 14

Marriage License

KNOW ALL MEN BY THIS CERTIFICATE: That any regularly ordained minister of the Gospel, authorized by the rites and usages of the church or denomination of Christians, Hebrews, or religious body of which he may be a member, or any judge or Justice of the Peace, or competent officer to whom this may come, he not knowing of any lawful impediments thereto, is hereby authorized and empowered to solemnize the rites of Matrimony between:

GROOM		AND	BRIDE	
1. Full Name	Glen Robert Bayless 1-142		9. Full Name	Patricia Marie Jones 1-143
2. Address:	Nampa (City) Canyon (County) Idaho (State) 13		10. Address:	Nampa (City) Canyon (County) Idaho (State) 13
3. Age	20		11. Age	21
4. Color or Race	W		12. Color or Race	W
5. Single	X		13. Single	X
6. Widowed			14. Widowed	
7. Divorced	/		15. Divorced	
8. Birthplace: City	Kansas City		16. Maiden Name if previously married	/
State	Missouri		17. Birthplace: City	Long Beach
			State	California

STATE OF IDAHO COUNTY OF CANYON RECORDER

And to certify the same to said parties, or either of them under his hand and seal, in his ministerial or official capacity, and thereupon he is required to deliver this copy to the parties so married.

IN TESTIMONY WHEREOF, I have hereunto set my hand and affixed my official seal, at Caldwell, Canyon County, Idaho, this 20 day of January, A. D. 1966.

S. S. FOOTE
Recorder

Gilleane Morgan
Deputy

Marriage Certificate

I, Thos. W. Wilbanks, an ordained minister residing at Nampa, in the county of Canyon in the State of Idaho do certify that, in accordance with the authority on me conferred by the above license, I did on this 21st day of January, in the year A. D. 1966 at Nampa in the County of Canyon 142, in the State of Idaho, solemnize the rites of matrimony between Glen Robert Bayless of Nampa in the County of Canyon, of the State of Idaho and Patricia Marie Jones of ~~Canyon~~ Nampa, in the County of Canyon of the State of Idaho, in the presence of Lester R. Keith and Erma J. Jones

WITNESS My Hand at the County aforesaid, this 21st day of January, A. D. 1966

In the presence of:
Lester R Keith
and Erma J. Jones

Thos. W. Wilbanks

Officiant should send this copy back to the County Recorder immediately.

Date received by County Recorder JAN 24 1966; Signature S. S. FOOTE LAVONA SAYRE, DEPUTY

Recorded 45, Page 112; County Recorder; Date Received by State Registrar FEB 15 1966

DH 61-027

576264

Glen Robert Bayless

&

Patricia Marie Jones

Mar. Lic.

Recorded	
Compared	
Ind. - Direct	7.L.
Ind. - Reverse	7.L.
Bk. & Pg. D.	7.L.
Bk. & Pg. R.	7.L.
Assigned	
Released	

STATE OF IDAHO }
County of Canyon } ss.

I hereby certify that this instrument was filed for record at the request of

Thos. W. Wilbanks

JAN 24 1966

at 36 minutes past 8 o'clock A M in my office, and duly recorded in book 45 of Mar. Lic. at page 112.

S. S. FOOTE,
Ex Officio Recorder

By Susana Sayre, Deputy

Fee $_____

13/37

INSTRUMENT NO. 576382 118

Department of Health
Bureau of Vital Statistics
Boise, Idaho

STATE OF IDAHO

State File No. 192
County File No. 9572

(Use typewriter and/or black ink)

Officiant should send this copy back to the County Recorder immediately.

County of Canyon 14

Marriage License

KNOW ALL MEN BY THIS CERTIFICATE: That any regularly ordained minister of the Gospel, authorized by the rites and usages of the church or denomination of Christians, Hebrews, or religious body of which he may be a member, or any judge or Justice of the Peace, or competent officer to whom this may come, he not knowing of any lawful impediments thereto, is hereby authorized and empowered to solemnize the rites of Matrimony between:

GROOM		AND	BRIDE	
1. Full Name	Chester Alan Lanphier 1-430		9. Full Name	Linda Lee Fincher 1-430
2. Address:	McCall (City) Valley (County) Idaho (State) 13		10. Address:	McCall (City) Valley (County) Idaho (State) 13
3. Age	20		11. Age	20
4. Color or Race	W		12. Color or Race	W
5. Single	X		13. Single	X
6. Widowed			14. Widowed	
7. Divorced			15. Divorced	
8. Birthplace: City	Homedale State Idaho /		16. Maiden Name if previously married	
			17. Birthplace: City	Cascade State Idaho /

And to certify the same to said parties, or either of them under his hand and seal, in his ministerial or official capacity, and thereupon he is required to deliver this copy to the parties so married.

IN TESTIMONY WHEREOF, I have hereunto set my hand and affixed my official seal, at Caldwell, Canyon County, Idaho, this 20 day of January, A. D. 19 66.

S. S. FOOTE
Recorder

Alleese Morgan
Deputy

STATE OF IDAHO COUNTY OF CANYON RECORDER

Marriage Certificate

I, E.C. Schoenwald, a Probate Judge residing at Emmett, in the county of Gem in the State of Idaho do certify that, in accordance with the authority on me conferred by the above license, I did on this 21st day of January, in the year A. D. 1966 at Emmett in the County of Gem, in the State of Idaho, solemnize the rites of matrimony between Chester Alan Lanphier of McCall in the County of Valley, of the State of Idaho and Linda Lee Fincher of McCall, in the County of Valley of the State of Idaho, in the presence of Grace Newman and Ted F. Fincher

WITNESS My Hand at the County aforesaid, this 21st day of January, A. D. 1966.

In the presence of:

and

E C Schoenwald

Date received by County Recorder JAN 24 1966; Signature E. S. FOOTE LAVONA SAYRE, DEPUTY

Recorded 45, Page 118; County Recorder

Date Received by State Registrar FEB 15 1966

DH 61-027

576382

Chester Alan Laughlier

&

Linda Lee Zinecker

Mar. Lic.

Recorded	
Compared	
Ind.-Direct	T.L.
Ind.-Reverse	T.L.
Bk. & Pg. D.	T.L.
Bk. & Pg. R.	T.L.
Assigned	
Released	

STATE OF IDAHO }
County of Canyon } ss.

I hereby certify that this instrument was filed for record at the request of

E. Q. Schoenwald

JAN 25 1966

at 4 minutes past 2 o'clock P M in my office, and duly recorded in book

45 of Mar. Lic.

at page 118

S. S. FOOTE,
Ex Officio Recorder

By Lavona Sayre Deputy

Fee $ —

5/111

INSTRUMENT NO. 576381 117

Department of Health
Bureau of Vital Statistics
Boise, Idaho

STATE OF IDAHO

State File No. 193
County File No. 9573

County of Canyon 14

Marriage License

KNOW ALL MEN BY THIS CERTIFICATE: That any regularly ordained minister of the Gospel, authorized by the rites and usages of the church or denomination of Christians, Hebrews, or religious body of which he may be a member, or any judge or Justice of the Peace, or competent officer to whom this may come, he not knowing of any lawful impediments thereto, is hereby authorized and empowered to solemnize the rites of Matrimony between:

GROOM AND BRIDE

1. Full Name Ted F. Fincher 1-080
2. Address: Horseshoe Bend (City) Boise (County) Idaho (State) 13
3. Age 57 4. Color or Race W 5. Single 6. Widowed 7. Divorced X
8. Birthplace: City Sweet State Idaho/

9. Full Name Grace Newman 1-080
10. Address: Horseshoe Bend (City) Boise (County) Idaho (State) 13
11. Age 81 12. Color or Race W 13. Single 14. Widowed X 15. Divorced
16. Maiden Name if previously married Grace Studder
17. Birthplace: City Rockland State Idaho/

And to certify the same to said parties, or either of them under his hand and seal, in his ministerial or official capacity, and thereupon he is required to deliver this copy to the parties so married.

IN TESTIMONY WHEREOF, I have hereunto set my hand and affixed my official seal, at Caldwell, Canyon County, Idaho, this 20th day of January, A. D. 1966.

S. S. FOOTE
Recorder

Ruth Miller
Deputy

Marriage Certificate

I, E.C. Schoenwald, a Probate Judge residing at Emmett, in the county of Gem in the State of Idaho do certify that, in accordance with the authority on me conferred by the above license, I did on this 21st day of January, in the year A. D. 1966 at Emmett in the County of Gem 231, in the State of Idaho, solemnize the rites of matrimony between Ted F. Fincher of Horseshoe Bend in the County of Boise, of the State of Idaho and Grace Newman of Horseshoe Bend, in the County of Boise of the State of Idaho, in the presence of Betty L. Corbett and James M. Reed

WITNESS My Hand at the County aforesaid, this 21st day of January, A. D. 1966.

In the presence of:

Betty L. Corbett

and James M. Reed

E C Schoenwald

Date received by County Recorder JAN 25 1966; Signature S. S. FOOTE LAVONA SAYRE, DEPUTY County Recorder; Recorded Book 45, Page 117; Date Received by State Registrar FEB 15 1966

DH 61-027

(Use typewriter and/or black ink)

Officiant should send this copy back to the County Recorder immediately.

576381

Ted F Fincher

&

Grace Newman

Mar. Lic.

Recorded	
Compared	
Ind.-Direct	F.L.
Ind.-Reverse	F.L.
Bk. & Pg. D.	F.L.
Bk. & Pg. R.	F.L.
Assigned	
Released	

STATE OF IDAHO }
County of Canyon } ss.

I hereby certify that this instrument was filed for record at the request of E. C. Schoenwald

JAN 25 1966

at 2 minutes past 2 o'clock P M in my office, and duly recorded in book 45 of Mar. Lic.

at page 117

S. S. FOOTE,
Ex Officio Recorder

By Lavona Sayre, Deputy

Fee $ —

11/13

INSTRUMENT # 576265 113

Department of Health
Bureau of Vital Statistics
Boise, Idaho

STATE OF IDAHO

State File No. 194
County File No. 9574

(Use typewriter and/or black ink)

County of Canyon 14

Marriage License

KNOW ALL MEN BY THIS CERTIFICATE: That any regularly ordained minister of the Gospel, authorized by the rites and usages of the church or denomination of Christians, Hebrews, or religious body of which he may be a member, or any judge or Justice of the Peace, or competent officer to whom this may come, he not knowing of any lawful impediments thereto, is hereby authorized and empowered to solemnize the rites of Matrimony between:

GROOM		AND	BRIDE	
1. Full Name	Harold Douglas Schoenwald 1-142		9. Full Name	Linda Arlene Garrett 1-141
2. Address:	Nampa City, Canyon County, Idaho State 13		10. Address:	Caldwell City, Canyon County, Idaho State 13
3. Age	19		11. Age	18
4. Color or Race	W		12. Color or Race	W
5. Single	X		13. Single	X
6. Widowed			14. Widowed	
7. Divorced			15. Divorced	
8. Birthplace: City	Bonners Ferry State Idaho 1		16. Maiden Name if previously married	
			17. Birthplace: City	Caldwell State Idaho 1

And to certify the same to said parties, or either of them under his hand and seal, in his ministerial or official capacity, and thereupon he is required to deliver this copy to the parties so married.

IN TESTIMONY WHEREOF, I have hereunto set my hand and affixed my official seal, at Caldwell, Canyon County, Idaho, this 20th day of January, A. D. 19 66.

S. S. FOOTE, Recorder
Keith Miller
Deputy

Marriage Certificate

I, Glen Basey, a Minister of the Gospel residing at 910 Dearborn St, in the county of Canyon in the State of Idaho do certify that, in accordance with the authority on me conferred by the above license, I did on this 21st day of January, in the year A. D. 1966 at Caldwell in the County of Canyon 141 Nampa the State of Idaho, solemnize the rites of Canyon any between Harold Douglas Schoenwald Idaho of in the Linda Arlene Garrett Caldwell the State of Canyon and Idaho of , in the County of of the State of , in the presence of Harold Schoenwald and Linda Schoenwald.

WITNESS My Hand at the County aforesaid, this 21st day of JANUARY, A. D. 19 66

In the presence of:

Marcella Schoenwald
and Richard G. Schoenwald

Glen Basey

Date received by County Recorder JAN 24 1966; Signature S. S. FOOTE, LAVONA SAYRE, DEPUTY

County Recorder; Book 745, Page 113; Date Received by State Registrar FEB 15 1966

First Christian Church

Officiant should send this copy back to the County Recorder immediately.

DH 61-027

576265

Harold Douglas Schoenwald

&

Linda Arlene Garnett

Mar. Lic.

Recorded	
Compared	
Ind.-Direct	T.L.
Ind.-Reverse	T.L.
Bk. & Pg. D.	T.L.
Bk. & Pg. R.	T.L.
Assigned	
Released	

STATE OF IDAHO }
County of Canyon } ss.

I hereby certify that this instrument was filed for record at the request of

Glen Basey

JAN 2 1978

at 38 minutes past 8 o'clock A.M. and duly recorded in book

45 of Mar. Lics.

at page 113

S. S. FOOTE,
Ex Officio Recorder

By Laconna Payne Deputy

Fee $

15

5

576268 116

Department of Health
Bureau of Vital Statistics
Boise, Idaho

STATE OF IDAHO

State File No. 195
County File No. 9575

(Use typewriter and/or black ink)

County of Canyon 14

Marriage License

KNOW ALL MEN BY THIS CERTIFICATE: That any regularly ordained minister of the Gospel, authorized by the rites and usages of the church or denomination of Christians, Hebrews, or religious body of which he may be a member, or any judge or Justice of the Peace, or competent officer to whom this may come, he not knowing of any lawful impediments thereto, is hereby authorized and empowered to solemnize the rites of Matrimony between:

GROOM		AND	BRIDE	
1. Full Name	Dennis Dwain Sorrell 1-140		9. Full Name	LaNeva Ann Driskell 1-140
2. Address:	Parma (City) Canyon (County) Idaho (State) 13		10. Address:	Parma (City) Canyon (County) Idaho (State) 13
3. Age	19		11. Age	18
4. Color or Race	W		12. Color or Race	W
5. Single	X		13. Single	X
6. Widowed			14. Widowed	
7. Divorced	/		15. Divorced	
8. Birthplace: City	West Plains		16. Maiden Name if previously married	/
State	Missouri		17. Birthplace: City	Gainesville
			State	Missouri

And to certify the same to said parties, or either of them under his hand and seal, in his ministerial or official capacity, and thereupon he is required to deliver this copy to the parties so married.

IN TESTIMONY WHEREOF, I have hereunto set my hand and affixed my official seal, at Caldwell, Canyon County, Idaho, this 20th day of January, A. D. 1966.

S. S. FOOTE
Recorder
Ruth Miller
Deputy

Marriage Certificate

I, Roy E Sorrell, a Minister of The Gospel residing at Parma, in the county of Canyon in the State of Idaho do certify that, in accordance with the authority on me conferred by the above license, I did on this 21 day of Jan., in the year A. D. 1966 at Wilder in the County of Canyon 140, in the State of Idaho, solemnize the rites of matrimony between Dennis Dwain Sorrell of Parma in the County of Canyon, of the State of Idaho and LaNeva Ann Driskell of Parma, in the County of Canyon of the State of Idaho, in the presence of J C Driskell and Gayle Truesdell

WITNESS My Hand at the County aforesaid, this 21 day of Jan, A. D. 1966

In the presence of:
J C Driskell
and Gayle Truesdell

Roy E. Sorrell

Officiant should send this copy back to the County Recorder immediately.

Date received by County Recorder JAN 24 1966; Signature S. S. FOOTE LAVONA SAYRE, DEPUTY County Recorder; Recorded Book 45, Page 116; Date Received by State Registrar FEB 15 1966

DH 61-027

576268

Dennis Dewain Sorrell

&

La Neva Ann Driskell

Mar. Lic.

Recorded	
Compared	
Ind.-Direct	T.L.
Ind.-Reverse	T.L.
Bk. & Pg. D.	T.L.
Bk. & Pg. R.	T.L.
Assigned	
Released	

STATE OF [illegible] ss.
County of [illegible]

I hereby certify that the instrument was filed for record at the request of

Roy E. Sorrell

on Jan. 24, 1966

at 4 minutes past 8 o'clock A.M.

and duly recorded in book

45 of Mar. Lic.

at page 116

S. S. FOOTE,
Ex Officio Recorder

By Lavona Basye, Deputy

Fee $ ____

5/37

INSTRUMENT NO. 576204 111

Department of Health
Bureau of Vital Statistics
Boise, Idaho

STATE OF IDAHO

State File No. 196
County File No. 9576

(Use typewriter and/or black ink)

County of Canyon 14

Marriage License

KNOW ALL MEN BY THIS CERTIFICATE: That any regularly ordained minister of the Gospel, authorized by the rites and usages of the church or denomination of Christians, Hebrews, or religious body of which he may be a member, or any judge or Justice of the Peace, or competent officer to whom this may come, he not knowing of any lawful impediments thereto, is hereby authorized and empowered to solemnize the rites of Matrimony between:

GROOM		AND	BRIDE	
1. Full Name	Dickie Joe Johnson 2-555		9. Full Name	Alma Linda Badillo 2-555
2. Address:	Monmouth (City) Polk (County) Oregon (State) 38		10. Address:	Monmouth (City) Polk (County) Oregon (State) 38
3. Age	18		11. Age	15
4. Color or Race	W		12. Color or Race	W
5. Single	X		13. Single	X
6. Widowed			14. Widowed	
7. Divorced			15. Divorced	
8. Birthplace: City	Dallas State Oregon		16. Maiden Name if previously married	/
			17. Birthplace: City	Glendale State California

And to certify the same to said parties, or either of them under his hand and seal, in his ministerial or official capacity, and thereupon he is required to deliver this copy to the parties so married.

IN TESTIMONY WHEREOF, I have hereunto set my hand and affixed my official seal, at Caldwell, Canyon County, Idaho, this 21 day of January, A. D. 19 66.

S. S. FOOTE
Recorder

Deputy

Marriage Certificate

I, John W. Gunn, a Justice of the Peace residing at Caldwell, in the county of Canyon in the State of Idaho do certify that, in accordance with the authority on me conferred by the above license, I did on this 21st day of January, in the year A. D. 19 66 at Caldwell in the County of Canyon, in the State of Idaho, solemnize the rites of matrimony between Dickie Joe Johnson of Monmouth in the County of Polk, of the State of Oregon and Alma Linda Badillo of Monmouth, in the County of Polk of the State of Oregon, in the presence of Ubaldo Badillo and Alma J. Badillo

WITNESS My Hand at the County aforesaid, this 21st day of January, A. D. 19 66

In the presence of:
Ubaldo Badillo
and Alma J. Badillo

Date received by County Recorder JAN 21 1966 Signature S. S. FOOTE LAVONA SAYRE, DEPUTY

Recorded in County Recorder; Book 45, Page 111; Date Received by State Registrar FEB 15 1966

Officiant should send this copy back to the County Recorder immediately.

DH 61-027

576204

Dickie Joe Johnson

&

Alma Linda Badillo

Mar. Lic.

Recorded	
Compared	
Ind. - Direct	7.L.
Ind. - Reverse	7.L.
Bk. & Pg. D.	7.L.
Bk. & Pg. R.	7.L.
Indexed	
Released	

STATE OF IDAHO }
County of [illegible] } ss.

I hereby certify that the within instrument was filed for record at the request of

John W. Gunn

JAN 21 1966

at 255 minutes past 10 o'clock A M
in my office and duly recorded in book
45 of Mar. Lic.
at page 111

S. E. FOOTE,
Ex-Officio Recorder

By Lavona Dayley Deputy

Fee $

29
3

576266 114

Department of Health
Bureau of Vital Statistics
Boise, Idaho

STATE OF IDAHO

State File No. 197
County File No. 9577

Marriage License

County of Canyon 14

KNOW ALL MEN BY THIS CERTIFICATE: That any regularly ordained minister of the Gospel, authorized by the rites and usages of the church or denomination of Christians, Hebrews, or religious body of which he may be a member, or any judge or Justice of the Peace, or competent officer to whom this may come, he not knowing of any lawful impediments thereto, is hereby authorized and empowered to solemnize the rites of Matrimony between:

GROOM	AND	BRIDE
1. Full Name Leslie Ray Bertalotto 2-555		9. Full Name Peggy Ann Price 2-555
2. Address: Harper (City) Malheur (County) Oregon (State) 38		10. Address: Vale (City) Malheur (County) Oregon (State) 38
3. Age 18 4. Color or Race W 5. Single X 6. Widowed 7. Divorced		11. Age 17 12. Color or Race W 13. Single X 14. Widowed 15. Divorced
8. Birthplace: City Ontario State Oregon		16. Maiden Name if previously married
		17. Birthplace: City Ontario State Oregon

And to certify the same to said parties, or either of them under his hand and seal, in his ministerial or official capacity, and thereupon he is required to deliver this copy to the parties so married.

IN TESTIMONY WHEREOF, I have hereunto set my hand and affixed my official seal, at Caldwell, Canyon County, Idaho, this 21 day of January, A. D. 1966.

S. S. FOOTE
Recorder

Alleene Morgan
Deputy

STATE OF IDAHO COUNTY RECORDER COUNTY OF CANYON

Marriage Certificate

I, Glen Basey, a Minister Of the Gospel residing at 910 Dearborn St., in the county of Canyon in the State of Idaho do certify that, in accordance with the authority on me conferred by the above license, I did on this 21 day of January, in the year A. D. 1966 at Caldwell in the County of Canyon 141, in the State of Idaho, solemnize the rites of matrimony between Leslie Bertalotto of Harper, Ore. in the County of Malheur, of the State of Oregon and Peggy Ann Price of Vale, in the County of Malheur of the State of Oregon, in the presence of Lena Bertalotto and Irving Price

WITNESS My Hand at the County aforesaid, this 21 st day of January, A. D. 1966

In the presence of:

Lena Bertalotto
and Irving Price

Glen Basey

Date received by County Recorder JAN 24 1966; Signature S. S. FOOTE

County Recorder; Recorded Book 45, Page 144; Date Received by State Registrar FEB 15 1966

Post Christian Church - Caldwell

DH 61-027

(Use typewriter and/or black ink)

Officiant should send this copy back to the County Recorder immediately.

576266

Leslie Ray Bertalotto

&

Peggy Ann Price

Mar. Lic.

Recorded	
Compared	
Ind.-Direct	F.L.
Ind.-Reverse	F.L.
Bk. & Pg. D.	F.L.
Bk. & Pg. R.	F.L.
Assigned	
Released	

[illegible]

[illegible] of [illegible] ss.

[illegible] certify [illegible] instrument [illegible] for record at the request of

Glen Basey

JAN 24 1966

40 [illegible] 8 o'clock A.M

[illegible] recorded in book

45 of Mar. Lic.

at page 114

S. C. [illegible]TE,
Ex Officio Recorder

By Lavona Sayre, Deputy

Fee $

25/63

INSTRUMENT NO. 576530 122

Department of Health
Bureau of Vital Statistics
Boise, Idaho

STATE OF IDAHO

State File No. 198
County File No. 9578

(Use typewriter and/or black ink)

County of Canyon 14

Marriage License

KNOW ALL MEN BY THIS CERTIFICATE: That any regularly ordained minister of the Gospel, authorized by the rites and usages of the church or denomination of Christians, Hebrews, or religious body of which he may be a member, or any judge or Justice of the Peace, or competent officer to whom this may come, he not knowing of any lawful impediments thereto, is hereby authorized and empowered to solemnize the rites of Matrimony between:

GROOM		AND	BRIDE	
1. Full Name	Eldon Frances Kellogg 1-140		9. Full Name	Antoinette Bernard 1-140
2. Address:	Melba (City) Canyon (County) Idaho (State) 13		10. Address:	Melba (City) Canyon (County) Idaho (State) 13
3. Age	20		11. Age	18
4. Color or Race	W		12. Color or Race	W
5. Single	X		13. Single	X
6. Widowed			14. Widowed	
7. Divorced			15. Divorced	
8. Birthplace: City	Pendleton State Oregon		16. Maiden Name if previously married	
			17. Birthplace: City	Detroit State Michigan

STATE OF IDAHO COUNTY OF CANYON RECORDER

And to certify the same to said parties, or either of them under his hand and seal, in his ministerial or official capacity, and thereupon he is required to deliver this copy to the parties so married.

IN TESTIMONY WHEREOF, I have hereunto set my hand and affixed my official seal, at Caldwell, Canyon County, Idaho, this 21 day of January, A. D. 19 66.

S. S. FOOTE
Recorder

Gillene Morgan
Deputy

Marriage Certificate

I, Rev. R Paul Ledbetter, a Baptist Minister residing at Melba, in the county of Canyon in the State of Idaho do certify that, in accordance with the authority on me conferred by the above license, I did on this 22nd day of January, in the year A. D. 19 66 at Melba in the County of Canyon 1-40, in the State of Idaho, solemnize the rites of matrimony between Eldon Frances Kellogg of Melba in the County of Canyon, of the State of Idaho and Antoinette Bernard of Melba, in the County of Canyon of the State of Idaho, in the presence of Lee Bradley and Linda Whitaker

WITNESS My Hand at the County aforesaid, this 22nd day of January, A. D. 19 66

In the presence of:
Lee R Bradley
and Linda Whitaker

Rev. R Paul Ledbetter

Officiant should send this copy back to the County Recorder immediately.

Date received by County Recorder JAN 31 1966 Signature S. S. FOOTE
DAVONA SAYRE, DEPUTY
County Recorder; Recorded Book 45, Page 122; Date Received by State Registrar FEB 15 1966

DH 61-027

576530

Eldon Francis Kellogg

&

Antoinette Bernard

mar. Lic.

Recorded	
Compared	
Ind.-Direct	F.L.
Ind.-Reverse	F.L.
Bk. & Pg. D.	F.L.
Bk. & Pg. R.	F.L.
Assigned	
Released	

STATE OF IDAHO }
County of Canyon } ss.

I hereby certify that this instrument was filed for record at the request of

Rev. R. Paul Ledbetter

JAN 31 1966

at 32 minutes past 8 o'clock A.M. in my office, and duly recorded in book

45 of Mar. Lic.

at page 122

S. S. FOOTE,
Ex Officio Recorder

By Lavona Sayer Deputy.

Fee $ ——

9

25

INSTRUMENT NO. 576484 121

Department of Health
Bureau of Vital Statistics
Boise, Idaho

STATE OF IDAHO

State File No. 199
County File No. 9569

(Use typewriter and/or black ink)

County of Canyon 14

Marriage License

KNOW ALL MEN BY THIS CERTIFICATE: That any regularly ordained minister of the Gospel, authorized by the rites and usages of the church or denomination of Christians, Hebrews, or religious body of which he may be a member, or any judge or Justice of the Peace, or competent officer to whom this may come, he not knowing of any lawful impediments thereto, is hereby authorized and empowered to solemnize the rites of Matrimony between:

GROOM		AND	BRIDE	
1. Full Name	Eugene Duane Mooney 1-141		9. Full Name	Sandra Lee 1-142
2. Address:	Caldwell (City) Canyon (County) Idaho (State) 13		10. Address:	Nampa (City) Canyon (County) Idaho (State) 13
3. Age	38		11. Age	19
4. Color or Race	W		12. Color or Race	W
5. Single			13. Single	X
6. Widowed			14. Widowed	
7. Divorced	X		15. Divorced	
8. Birthplace: City	Idaho Falls, State Idaho		16. Maiden Name if previously married	
			17. Birthplace: City	Oak Creek, State Colo.

And to certify the same to said parties, or either of them under his hand and seal, in his ministerial or official capacity, and thereupon he is required to deliver this copy to the parties so married.

IN TESTIMONY WHEREOF, I have hereunto set my hand and affixed my official seal, at Caldwell, Canyon County, Idaho, this 18 day of January, A. D. 1966.

S. S. FOOTE
Recorder

Bernice Motichka
Deputy

Marriage Certificate

I, RICHARD BIRDSALL, a MINISTER OF THE GOSPEL residing at CALDWELL, in the county of CANYON in the State of Idaho do certify that, in accordance with the authority on me conferred by the above license, I did on this 24TH day of JANUARY, in the year A. D. 19 66 at CALDWELL in the County of CANYON 141, in the State of Idaho, solemnize the rites of matrimony between EUGENE DUANE MOONEY of CALDWELL in the County of CANYON, of the State of IDAHO and SANDRA LEE of NAMPA, in the County of CANYON of the State of IDAHO, in the presence of RACHEL LEE and WINFRED LEE

WITNESS My Hand at the County aforesaid, this 24TH day of JANUARY, A. D. 19 66

In the presence of:

Rev. Richard Birdsall

and Rachel Edna Lee

Winfred Lee

Officiant should send this copy back to the County Recorder immediately.

Date received by County Recorder JAN 28 1966; Signature S. S. FOOTE
LAVONA SAYRE, DEPUTY

Recorded County Recorder; Book 45, Page 121; Date Received by State Registrar FEB 15 1966

DH 61-027

576484

Eugene Duane Mooney

&

Sandra Lee

Mar. Lic.

Recorded	
Compared	
Ind. - Direct	F.L.
Ind. - Reverse	F.L.
Bk. & Pg. D.	F.L.
Bk. & Pg. R.	F.L.
Assigned	
Released	

STATE OF IDAHO }
County of Canyon } ss.

I hereby certify that this instrument was filed for record at the request of

Richard Birdsall

JAN 28 1966

at 32 minutes past 8 o'clock A M in my office, and duly recorded in book 45 of Mar Lic. at page 121

S. S. FOOTE,
Ex Officio Recorder

By Lavona Hayes, Deputy

Fee $ _____

65
51

(Use typewriter and/or black ink)

Officiant should send this copy back to the County Recorder immediately.

Department of Health
Bureau of Vital Statistics
Boise, Idaho

STATE OF IDAHO

State File No. 200
County File No. 56277

County of Caribou 15

Marriage License

KNOW ALL MEN BY THIS CERTIFICATE: That any regularly ordained minister of the Gospel, authorized by the rites and usages of the church or denomination of Christians, Hebrews, or religious body of which he may be a member, or any judge or Justice of the Peace, or competent officer to whom this may come, he not knowing of any lawful impediments thereto, is hereby authorized and empowered to solemnize the rites of Matrimony between:

GROOM		AND	BRIDE	
1. Full Name	Lewis H. Sebold	1-150	9. Full Name	Marie Lewis 1-040
2. Address	Soda Springs (City) Caribou (County) Idaho (State)	1.3	10. Address	Montpelier (City) Bear Lake (County) Idaho (State) 1.3
3. Age 38	4. Color or Race W	5. Single	6. Widowed	7. Divorced X / 11. Age 31 / 12. Color or Race W / 13. Single	14. Widowed X	15. Divorced
8. Birthplace: City	Pleasanton	State Nebraska	16. Maiden Name if previously married	Windley
			17. Birthplace: City	Montpelier	State Idaho 1.

And to certify the same to said parties, or either of them under his hand and seal, in his ministerial or official capacity, and thereupon he is required to deliver this copy to the parties so married.

IN TESTIMONY WHEREOF, I have hereunto set my hand and affixed my official seal, at Soda Springs, Caribou County, Idaho, this 5th day of January, A. D. 1966.

Kenneth M. Fowler
RECORDER
Lythe Eller
DEPUTY

Marriage Certificate

I, Noel D. Stewart, a Bishop in the L. D. S. Church residing at Montpelier, in the county of Bear Lake in the State of Idaho do certify that, in accordance with the authority on me conferred by the above license, I did on this 8th day of January, in the year A. D. 1966 at Montpelier in the County of Bear Lake, in the State of Idaho, solemnize the rites of matrimony between Lewis H. Sebold of Soda Springs in the County of Caribou, of the State of Idaho and Marie Lewis of Montpelier, in the County of Bear Lake of the State of Idaho, in the presence of Verna Law and W.W. Stephenson

WITNESS My Hand at the County aforesaid, this 8th day of January, A. D. 1966

In the presence of:

Verna Law
and W.W. Stephenson

Noel D. Stewart

Date Received by County Recorder 1-12-66; Signature Lythe Eller 9:15 AM

County Recorder; Book 3, Page 450; Date Received by State Registrar JAN 14 1966

DH 59-027

Department of Health
Bureau of Vital Statistics
Boise, Idaho

STATE OF IDAHO

State File No. 201
County File No. 50457

County of Caribou 15

Marriage License

KNOW ALL MEN BY THIS CERTIFICATE: That any regularly ordained minister of the Gospel, authorized by the rites and usages of the church or denomination of Christians, Hebrews, or religious body of which he may be a member, or any judge or Justice of the Peace, or competent officer to whom this may come, he not knowing of any lawful impediments thereto, is hereby authorized and empowered to solemnize the rites of Matrimony between:

GROOM		AND	BRIDE	
1. Full Name	Jay Kunz		9. Full Name	Peggy Wildreth
2. Address	Grace (CITY) Caribou (COUNTY) Idaho (STATE) 13		10. Address	Soda Springs (CITY) Caribou (COUNTY) Idaho (STATE) 13
3. Age 21	4. Color or Race W	5. Single X 6. Widowed 7. Divorced	11. Age 17	12. Color or Race W 13. Single X 14. Widowed 15. Divorced
8. Birthplace: City	Montpelier State Idaho		16. Maiden Name if previously married	
			17. Birthplace: City	Huntington State W. Va

And to certify the same to said parties, or either of them under his hand and seal, in his ministerial or official capacity, and thereupon he is required to deliver this copy to the parties so married.

IN TESTIMONY WHEREOF, I have hereunto set my hand and affixed my official seal, at Soda Springs, Caribou County, Idaho, this 24th day of January, A. D. 1966.

Kenneth M. Fowler
RECORDER

Lythe Callis
DEPUTY

Marriage Certificate

I, Frank W. Harris, a Probate Judge residing at Soda Springs, in the county of Caribou in the State of Idaho do certify that, in accordance with the authority on me conferred by the above license, I did on this 29 day of January in the year A. D. 1966 at Soda Springs in the County of Caribou 150, in the State of Idaho, solemnize the rites of matrimony between Jay Kunz of Grace in the County of Caribou, of the State of Idaho and Peggy Wildreth of Soda Springs, in the County of Caribou of the State of Idaho, in the presence of Stepen Ensunsa and Vicki Ensunsa

WITNESS My Hand at the County aforesaid, this 29th day of January, A. D. 1966

In the presence of:

Stephen D. Ensunsa
and Vicki M. Ensunsa

Frank W. Harris

Date Received by County Recorder 1-31-66; Signature Lythe Callis

County Recorder; Book 3, Page 451; Date Received by State Registrar FEB 4 - 1966

DH 59-027

(Use typewriter and/or black ink)

Officiant should send this copy back to the County Recorder immediately.

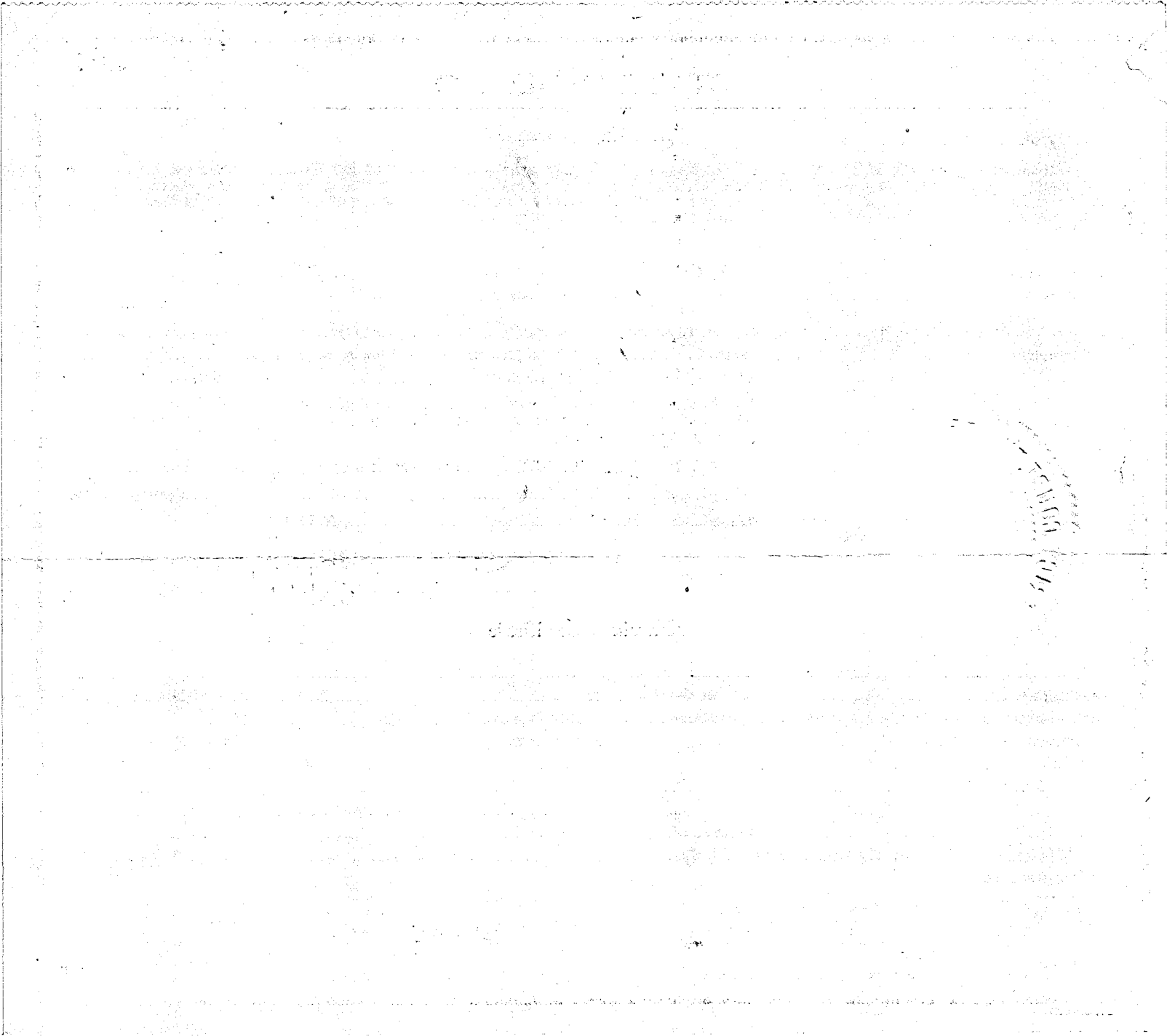

27667

Department of Health
Bureau of Vital Statistics
Boise, Idaho

INDEXED

STATE OF IDAHO

State File No. 202
County File No. 27667

#2576

County of CASSIA 16

Marriage License

KNOW ALL MEN BY THIS CERTIFICATE: That any regularly ordained minister of the Gospel, authorized by the rites and usages of the church or denomination of Christians, Hebrews, or religious body of which he may be a member, or any judge or Justice of the Peace, or competent officer to whom this may come, he not knowing of any lawful impediments thereto, is hereby authorized and empowered to solemnize the rites of Matrimony between:

GROOM		AND	BRIDE	
1. Full Name	RAY LLOYD ROSEN 1-031		9. Full Name	LEONA MAE ROSEN 1-031
2. Address:	POCATELLO (City) BANNOCK (County) IDAHO (State) 13		10. Address	POCATELLO (City) BANNOCK (County) IDAHO (State) 13
3. Age 34	4. Color or Race W	5. Single	6. Widowed	7. Divorced X
			11. Age 33	12. Color or Race W 13. Single 14. Widowed 15. Divorced X
8. Birthplace: City	Lethbridge State Alberta Canada 2		16. Maiden Name if previously married	COOPER
B.Date:Groom:June 16,1931			17. Birthplace: City	Pocatello State Idaho 1
" " Bride:June 15,1932				

And to certify the same to said parties, or either of them under his hand and seal, in his ministerial or official capacity, and thereupon he is required to deliver this copy to the parties so married.

IN TESTIMONY WHEREOF, I have hereunto set my hand and affixed my official seal, at BURLEY, CASSIA County, Idaho, this 5th day of JANUARY, A. D. 19 66.

FRANK B. KEARNS
Recorder

Erica Black
Deputy

Marriage Certificate

I, Alfred Crane, Sr., a Justice of the Peace residing at Burley, in the county of Cassia in the State of Idaho do certify that, in accordance with the authority on me conferred by the above license, I did on this 5th day of January in the year A. D. 19 66 at Burley in the County of Cassia 161, in the State of Idaho, solemnize the rites of matrimony between Ray Lloyd Rosen Bannock Idaho of Pocatello in the County of Leona Mae Rosen Pocatello of the State of Bannock and Idaho of Stevon E. Welch, in the County of Barbara A. Welch of the State of Idaho, in the presence of 5th and January 66

WITNESS My Hand at the County aforesaid, this day of , A. D. 19

In the presence of:
Steven E. Welch
and Barbara A. Welch

Alfred Crane Sr.

Date received by County Recorder 1-6-66; Signature Frank B. Kearns Jeanette Bradshaw Deputy County Recorder; Recorded Book , Page ; Date Received by State Registrar JAN 25 1966

Film 32 Inst # 27667

DH 61-027

(Use typewriter and/or black ink)

Officiant should send this copy back to the County Recorder immediately.

27667

INDEXED

State of Idaho)
County of Cassia) ss.

I hereby certify that this instrument was filed for record at request of Duke Office

at 59 minutes past 10 o'clock A.M. this 6th day of January A.D., 1966 in my office and duly recorded on Film No. 38 as Inst. No. 27667

FRANK B. KEARNS
Ex-Officio Recorder

Fees: $5.00 By Jeanette Broadhead
Deputy

27782

Department of Health
Bureau of Vital Statistics
Boise, Idaho

INDEXED

STATE OF IDAHO

State File No. 203
County File No. 27782

#2574

County of CASSIA 16

Marriage License

KNOW ALL MEN BY THIS CERTIFICATE: That any regularly ordained minister of the Gospel, authorized by the rites and usages of the church or denomination of Christians, Hebrews, or religious body of which he may be a member, or any judge or Justice of the Peace, or competent officer to whom this may come, he not knowing of any lawful impediments thereto, is hereby authorized and empowered to solemnize the rites of Matrimony between:

GROOM		AND	BRIDE	
1. Full Name	ERNEST JAY CHRISTENSEN 1-16		9. Full Name	SHARON DELPHIA LEE 1-16
2. Address:	HEYBURN (City) MINIDOKA (County) IDAHO (State) 13		10. Address	BURLEY (City) CASSIA (County) IDAHO (State) 13
3. Age	19		11. Age	16
4. Color or Race	W		12. Color or Race	W
5. Single	X		13. Single	X
6. Widowed			14. Widowed	- - - - - - -
7. Divorced			15. Divorced	
8. Birthplace: City	Twin Falls State Idaho /		16. Maiden Name if previously married	
B.Date:	Groom: Nov. 14, 1946		17. Birthplace: City	Burley State Idaho /
" "	Bride: April 3, 1949			

And to certify the same to said parties, or either of them under his hand and seal, in his ministerial or official capacity, and thereupon he is required to deliver this copy to the parties so married.

IN TESTIMONY WHEREOF, I have hereunto set my hand and affixed my official seal, at BURLEY, CASSIA County, Idaho, this 3rd day of JANUARY, A. D. 19 66.

FRANK B. KEARNS
Recorder

Erica Black
Deputy

Marriage Certificate

I, Harold N Blaser, a Bishop / residing at Burley, in the county of Cassia in the State of Idaho do certify that, in accordance with the authority on me conferred by the above license, I did on this 6th day of January, in the year A. D. 19 66 at Burley in the County of Cassia 16, in the State of Idaho, solemnize the rites of matrimony between Ernest Jay Christensen of Heyburn in the County of Minidoka, of the State of Idaho and Sharon Delphia Lee of Burley, in the County of Cassia of the State of Idaho, in the presence of Elmer J Mangum and Sylvia May Lee

WITNESS My Hand at the County aforesaid, this Sixth day of January, A. D. 19 66

In the presence of:

Sylvia May Lee

and Elmer J Mangum

Harold N Blaser

Date received by County Recorder 1-12-66; Signature Frank B Kearns County Recorder; Recorded Book ..., Page ...; Date Received by State Registrar JAN 25 1966

Jeanette Broadhead Deputy Film 369 Inst #27782

DH 61-027

(Use typewriter and/or black ink)

Officiant should send this copy back to the County Recorder immediately.

INDEXED

State of Idaho)
County of Cassia) ss.

I hereby certify that this instrument was filed for record at request of

The Office

at 32 minutes past 11 o'clock A.M. this 12th day of January, 1966 in my office and duly recorded on Film No. 39 as Inst. No. 27782.

FRANK B. KEARNS
Ex-Officio Recorder

Fees: 5.00 By Jeanette Broadhead
Deputy

27709

Department of Health
Bureau of Vital Statistics
Boise, Idaho

INDEXED

STATE OF IDAHO

State File No. 204
County File No. 27709

County of CASSIA 16

Marriage License

#2575

KNOW ALL MEN BY THIS CERTIFICATE: That any regularly ordained minister of the Gospel, authorized by the rites and usages of the church or denomination of Christians, Hebrews, or religious body of which he may be a member, or any judge or Justice of the Peace, or competent officer to whom this may come, he not knowing of any lawful impediments thereto, is hereby authorized and empowered to solemnize the rites of Matrimony between:

GROOM		AND	BRIDE	
1. Full Name	GARY LEE MC COY 1-16		9. Full Name	LYNDA ANN CLUM 1-16
2. Address:	BURLEY (City) CASSIA (County) IDAHO (State) 13		10. Address	BURLEY (City) CASSIA (County) IDAHO (State) 13
3. Age 24	4. Color or Race W	5. Single X 6. Widowed 7. Divorced	11. Age 20	12. Color or Race W 13. Single X 14. Widowed 15. Divorced
8. Birthplace: City	Twin Falls State Idaho /		16. Maiden Name if previously married	- - - - -
B.Date:Groom:Oct.8,1941			17. Birthplace: City	Portland State Oregon /
" " Bride:July 24,1945				

And to certify the same to said parties, or either of them under his hand and seal, in his ministerial or official capacity, and thereupon he is required to deliver this copy to the parties so married.

IN TESTIMONY WHEREOF, I have hereunto set my hand and affixed my official seal, at BURLEY, CASSIA County, Idaho, this 4th day of JANUARY, A. D. 1966.

FRANK B. KEARNS
Recorder

Erica Black
Deputy

Marriage Certificate

I, the Rev. George M. Quarterman, Jr., a priest in the Protestant Episcopal Church residing at Burley, in the county of Cassia in the State of Idaho do certify that, in accordance with the authority on me conferred by the above license, I did on this sixth day of January in the year A. D. 1966 at Burley in the County of Cassia 161 in the State of Idaho, solemnize the rites of matrimony between Gary Lee McCoy of Burley in the County of Cassia, of the State of Idaho and Lynda Ann Clum of Burley, in the County of Cassia of the State of Idaho, in the presence of Dick Lingnaw and Carol Clum Jensen

WITNESS My Hand at the County aforesaid, this sixth day of January, A. D. 1966

In the presence of:

Dick Lingnaw

and Carol Jensen

George H Quarterman Jr

Date received by County Recorder 1-7-66; Signature Frank B. Kearns Jeanette Brosthead Deputy

Recorded in County Recorder Book ..... Page .....; Date Received by State Registrar JAN 25 1966

Book 38 Inst # 27709

DH 61-027

(Use typewriter and/or black ink)

Officiant should send this copy back to the County Recorder immediately.

INDEXED

State of Idaho)
County of Cassia) ss.

I hereby certify that this instrument was filed for record at request of

The Office

at 02 minutes past 11 o'clock A.M. this 7th day of January A.D., 1966 in my office and duly recorded on Film No. 38 as Inst. No. 27709

FRANK B. KEARNS
Ex-Officio Recorder

Fees: $5.00 By Jeanette Broadhead
Deputy

27753

INDEXED

Department of Health
Bureau of Vital Statistics
Boise, Idaho

STATE OF IDAHO

State File No. 205
County File No. 27753

#2577

County of CASSIA 16

Marriage License

KNOW ALL MEN BY THIS CERTIFICATE: That any regularly ordained minister of the Gospel, authorized by the rites and usages of the church or denomination of Christians, Hebrews, or religious body of which he may be a member, or any judge or Justice of the Peace, or competent officer to whom this may come, he not knowing of any lawful impediments thereto, is hereby authorized and empowered to solemnize the rites of Matrimony between:

GROOM		AND	BRIDE	
1. Full Name	DON GARNER 1-161		9. Full Name	KATHERINE JANIE SCOTT 1-161
2. Address:	BURLEY (City) CASSIA (County) IDAHO (State) 13		10. Address	BURLEY (City) CASSIA (County) IDAHO (State) 13
3. Age 17	4. Color or Race W	5. Single X 6. Widowed 7. Divorced	11. Age 15	12. Color or Race W 13. Single X 14. Widowed 15. Divorced
8. Birthplace: City	Sunny Slope State Idaho 1		16. Maiden Name if previously married	- - - - - -
B. Date: Groom:	Jan. 11, 1948		17. Birthplace: City	Walsh State Colorado 1
" " Bride:	Sept. 9, 1950			

And to certify the same to said parties, or either of them under his hand and seal, in his ministerial or official capacity, and thereupon he is required to deliver this copy to the parties so married.

IN TESTIMONY WHEREOF, I have hereunto set my hand and affixed my official seal, at BURLEY, CASSIA County, Idaho, this 10th day of JANUARY, A. D. 19 66.

FRANK B. KEARNS
Recorder

Erica Black
Deputy

Marriage Certificate

I, Alfred Crane Sr, a Justice of Peace residing at Burley, in the county of Cassia, in the State of Idaho do certify that, in accordance with the authority on me conferred by the above license, I did on this 10th day of January, in the year A. D. 1966 at Burley, Don Garner in the County of Cassia 161, in the State of Idaho, solemnize the rites of matrimony between Don Garner of Burley in the County of Cassia, of the State of Idaho and Katherine Janie Scott of Burley Reba Decker, in the County of Cassia of the State of Idaho, in the presence of Reba Decker and Sara Mae Garner

WITNESS My Hand at the County aforesaid, this Tenth (10th) day of January, A. D. 1966

In the presence of:
+ Reba Decker
and Sara Mae Garner

Alfred Crane Sr

Date received by County Recorder 1-25-66; Signature Frank B Kearns by Jeanette Broadhead Deputy; County Recorder; Recorded Book Prem 39 Instr 27753, Page; Date Received by State Registrar JAN 25 1966

DH 61-027

(Use typewriter and/or black ink)

Officiant should send this copy back to the County Recorder immediately.

State of Idaho)
County of Cassia) ss.

INDEXED

I hereby certify that this instrument was filed for record at request of

Title Office

at 22 minutes past 11 o'clock A.M. this 14th day of January A.D., 1966 in my office and duly recorded on Film No. 39 as Inst. No. 27753.

FRANK B. KEARNS
Ex-Officio Recorder

Fees: $5.00 By Jeanette Broadhead
Deputy

27857

Department of Health
Bureau of Vital Statistics
Boise, Idaho

INDEXED

STATE OF IDAHO

State File No. 206
County File No. 27857

#2578

County of Cassia 16

Marriage License

KNOW ALL MEN BY THIS CERTIFICATE: That any regularly ordained minister of the Gospel, authorized by the rites and usages of the church or denomination of Christians, Hebrews, or religious body of which he may be a member, or any judge or Justice of the Peace, or competent officer to whom this may come, he not knowing of any lawful impediments thereto, is hereby authorized and empowered to solemnize the rites of Matrimony between:

GROOM AND BRIDE

1. Full Name Jimmy Lee Hale 1-161
2. Address: Burley (City) Cassia (County) Idaho 13 (State)
3. Age 21 4. Color or Race W 5. Single X 6. Widowed 7. Divorced
8. Birthplace: City Burley State Idaho 1

Birthdate: Groom- Jan. 19,1945
Bride- Feb. 6,1947

9. Full Name Reba Mae Miller 1-161
10. Address Burley (City) Cassia (County) Idaho 13 (State)
11. Age 18 12. Color or Race W 13. Single X 14. Widowed 15. Divorced
16. Maiden Name if previously married 1
17. Birthplace: City Lamar State Missouri

And to certify the same to said parties, or either of them under his hand and seal, in his ministerial or official capacity, and thereupon he is required to deliver this copy to the parties so married.

IN TESTIMONY WHEREOF, I have hereunto set my hand and affixed my official seal, at Burley, Cassia County, Idaho, this 11th day of January, A. D. 1966.

Frank B. Kearns
Recorder

Deputy

Marriage Certificate

I, Alfred Crane, Sr., a Justice of the Peace residing at Burley, in the county of Cassia in the State of Idaho do certify that, in accordance with the authority on me conferred by the above license, I did on this 11th day of January, in the year A. D. 1966 at Burley in the County of Cassia in the State of Idaho, solemnize the rites of matrimony between Jimmy Lee Hale of Burley in the County of Cassia of the State of Idaho and Reba Mae Miller of Burley, in the County of Cassia of the State of Idaho, in the presence of Karen Hale and Ruth Newcomb

WITNESS My Hand at the County aforesaid, this 11th day of January, A. D. 1966

In the presence of:
x Karen Hale
and x Ruth Newcomb

Alfred Crane Sr.

Date received by County Recorder 1/17/66; Signature Frank B. Kearns County Recorder; Recorded Book ..., Page ...; Date Received by State Registrar JAN 31 1966

By Erica Black, Deputy Film 39- Inst. #

27857

DH 61-027

(Use typewriter and/or black ink)

Officiant should send this copy back to the County Recorder immediately.

INDEXED

27857

State of Idaho)
County of Cassia) ss.

I hereby certify that this instrument was filed for record at request of Office at 15 minutes past 2 o'clock P. M. this 17 day of January A.D., 1966 in my office and duly recorded on Film No. 39 as Inst. No. 27857.

Frank B. Kearns
Ex-Officio Recorder

Fees: $5.00 By Erica Black
Deputy

27803

(Use typewriter and/or black ink)

Officiant should send this copy back to the County Recorder Immediately.

Department of Health
Bureau of Vital Statistics
Boise, Idaho

INDEXED

STATE OF IDAHO

State File No. 207
County File No. 27803
#2579

County of CASSIA 16

Marriage License

KNOW ALL MEN BY THIS CERTIFICATE: That any regularly ordained minister of the Gospel, authorized by the rites and usages of the church or denomination of Christians, Hebrews, or religious body of which he may be a member, or any judge or Justice of the Peace, or competent officer to whom this may come, he not knowing of any lawful impediments thereto, is hereby authorized and empowered to solemnize the rites of Matrimony between:

GROOM		AND	BRIDE	
1. Full Name	SAMUEL JEFFERSON SMITH 1-270		9. Full Name	MINNIE BELLE PALMER 1-161
2. Address:	JEROME (City) JEROME (County) IDAHO (State) 13		10. Address	BURLEY (City) CASSIA (County) IDAHO (State) 13
3. Age 74	4. Color or Race W	5. Single	6. Widowed X	7. Divorced
			11. Age 65	12. Color or Race W 13. Single 14. Widowed X 15. Divorced
8. Birthplace: City	Cullman State Alabama /		16. Maiden Name if previously married	Blaser
B. Date Groom: Sept. 8, 1891			17. Birthplace: City	Seymour State Mo. /
" " Bride: Aug. 7, 1900				

And to certify the same to said parties, or either of them under his hand and seal, in his ministerial or official capacity, and thereupon he is required to deliver this copy to the parties so married.

IN TESTIMONY WHEREOF, I have hereunto set my hand and affixed my official seal, at BURLEY, CASSIA County, Idaho, this 12th day of JANUARY, A. D. 1966.

FRANK B. KEARNS
Recorder
Erica Black
Deputy

Marriage Certificate

I, M. E. Waldrum, a Gospel Minister residing at Burley, in the county of Cassia in the State of Idaho do certify that, in accordance with the authority on me conferred by the above license, I did on this 12th day of January, in the year A. D. 1966 at Burley in the County of Cassia 161 /, in the State of Idaho, solemnize the rites of matrimony between Samuel Jefferson Smith of Jerome in the County of Jerome, of the State of Idaho and Minnie Belle Palmer of Burley, in the County of Cassia of the State of Idaho, in the presence of John E. Smith and Mrs. Charlie Roseberry

WITNESS My Hand at the County aforesaid, this 13th day of January, A. D. 1966

In the presence of: John E. Smith
and Mrs. Charlie Roseberry

M. E. Waldrum

Date received by County Recorder 1-13-66; Signature Frank B. Kearns / Jeanette Broadhead Deputy

County Recorder: Recorded Book ..... Page ..... Index Book 369 Page 27803

Date Received by State Registrar JAN 25 1966

DH 61-027

INDEXED

State of Idaho)
County of Cassia) ss.

I hereby certify that this instrument was filed for record at request of

The Office

at 23 minutes past 1 o'clock P. M. this 13th day of January A.D., 19 66 in my office and duly recorded on Film No. 39 as Inst. No. 27803.

FRANK B. KEARNS
Ex-Officio Recorder

Fees: $5.00 By Jeanette Broadhead
Deputy

27858

Department of Health
Bureau of Vital Statistics
Boise, Idaho

INDEXED

STATE OF IDAHO

State File No. 208
County File No. 27858

#2580

County of CASSIA 16

Marriage License

KNOW ALL MEN BY THIS CERTIFICATE: That any regularly ordained minister of the Gospel, authorized by the rites and usages of the church or denomination of Christians, Hebrews, or religious body of which he may be a member, or any judge or Justice of the Peace, or competent officer to whom this may come, he not knowing of any lawful impediments thereto, is hereby authorized and empowered to solemnize the rites of Matrimony between:

GROOM		AND	BRIDE	
1. Full Name	DEMETRIO TRUJILLO	1-161	9. Full Name	ANGELINA RODRIQUEZ 1-161
2. Address:	BURLEY (City) CASSIA (County) IDAHO (State) 13		10. Address	BURLEY (City) CASSIA (County) IDAHO (State) 13
3. Age 20	4. Color or Race Span	5. Single X 6. Widowed 7. Divorced	11. Age 20	12. Color or Race Span 13. Single X 14. Widowed 15. Divorced
8. Birthplace: City Lagarita	State Cole. 1		16. Maiden Name if previously married	- - - - -
B.Date:Groom:Sept.11,1945			17. Birthplace: City Monte Vista	State Cole. 1
" " Bride:Sept. 5,1945				

And to certify the same to said parties, or either of them under his hand and seal, in his ministerial or official capacity, and thereupon he is required to deliver this copy to the parties so married.

IN TESTIMONY WHEREOF, I have hereunto set my hand and affixed my official seal, at BURLEY, CASSIA County, Idaho, this 12th day of JANUARY, A. D. 1966.

FRANK B. KEARNS
Recorder

Arica Black
Deputy

Marriage Certificate

I, Alfred Crane, Sr., a Justice of the Peace residing at Burley, in the county of Cassia in the State of Idaho do certify that, in accordance with the authority on me conferred by the above license, I did on this 12th day of January, in the year A. D. 1966 at Burley in the County of Cassia 161, in the State of Idaho, solemnize the rites of matrimony between Demetrio Trujillo of Burley in the County of Cassia, of the State of Idaho and Angelina Rodriquez of Burley, in the County of Cassia of the State of Idaho, in the presence of Lun Martinez and Delia Martinez

WITNESS My Hand at the County aforesaid, this 12th day of January, A. D. 1966

In the presence of:

X [signature]
and X Delia Martinez

Alfred Crane Sr.

JAN 31 1966

Date received by County Recorder 1/17/66; Signature Frank B. Kearns County Recorder; Recorded Book ....., Page .....; Date Received by State Registrar

By Arica Black Deputy Film 39 - Inst. #

27858

DH 61-027

(Use typewriter and/or black ink)

Officiant should send this copy back to the County Recorder immediately.

27858 INDEXED

State of Idaho)
County of Cassia) ss.

I hereby certify that this instrument was filed for record at request of Office at 16 minutes past 2 o'clock P.M. this 17 day of January A.D., 19 66 in my office and duly recorded on Film No. 39 as Inst. No. 27858

Frank D. Kearns
Ex-Officio Recorder

Fees: $5.00 By Irma Black
Deputy

28024 ✓

Department of Health
Bureau of Vital Statistics
Boise, Idaho

INDEXED

STATE OF IDAHO

State File No. 209
County File No. 28024

#2581

County of CASSIA 16

Marriage License

KNOW ALL MEN BY THIS CERTIFICATE: That any regularly ordained minister of the Gospel, authorized by the rites and usages of the church or denomination of Christians, Hebrews, or religious body of which he may be a member, or any judge or Justice of the Peace, or competent officer to whom this may come, he not knowing of any lawful impediments thereto, is hereby authorized and empowered to solemnize the rites of Matrimony between:

GROOM	AND	BRIDE
1. Full Name ROBERT BRENT HILTON 1-161		9. Full Name LINDA ANNE GASKILL 1-161
2. Address: BURLEY (City) CASSIA (County) IDAHO (State) 13		10. Address BURLEY (City) CASSIA (County) IDAHO (State) 13
3. Age 21 4. Color or Race W 5. Single X 6. Widowed 7. Divorced		11. Age 20 12. Color or Race W 13. Single X 14. Widowed 15. Divorced
8. Birthplace: City Rexburg State Idaho 1		16. Maiden Name if previously married - - - - - -
B.Date:Groom:June 4,1944		17. Birthplace: City Burley State Idaho 1
" " Bride:May 24,1945		

And to certify the same to said parties, or either of them under his hand and seal, in his ministerial or official capacity, and thereupon he is required to deliver this copy to the parties so married.

IN TESTIMONY WHEREOF, I have hereunto set my hand and affixed my official seal, at BURLEY, CASSIA County, Idaho, this 17th day of JANUARY, A. D. 1966.

FRANK B. KEARNS
Recorder

Deputy

Marriage Certificate

I, WILLARD S. WRAY, a An Elder of the Church of Jesus Christ of Latter-Day Saints residing at Blackfoot, in the county of Bingham in the State of Idaho do certify that, in accordance with the authority on me conferred by the above license, I did on this 20th day of January, in the year A. D. 1966 at Idaho Falls in the County of Bonneville 101 in the State of Idaho, solemnize the rites of matrimony between Robert Brent Hilton of Burley in the County of Cassia of the State of Idaho and Linda Anne Gaskill of Burley, in the County of Cassia of the State of Burley, in the presence of Cassia and Idaho

WITNESS My Hand at the County aforesaid, this Twentieth day of January, A. D. 1966

In the presence of:
Eldon Charles Hilton
and E. Richard Hilton

Willard S. Wray

Date received by County Recorder 1-31-66; Signature Frank B. Kearns, County Recorder; Recorded Book, Page; Date Received by State Registrar FEB 15 1966

Jeanette Broadhead Deputy Film 39 Inst #28024

DH 61-027

(Use typewriter and/or black ink)

Officiant should send this copy back to the County Recorder immediately.

INDEXED

State of Idaho)
County of Cassia) ss.

I hereby certify that this instrument was filed for record at request of

Rose Office

at 36 minutes past 1 o'clock P. M. this 31st day of January A.D., 1966 in my office and duly recorded on Film No. 39 as Inst. No. 28024

FRANK B. KEARNS
Ex-Officio Recorder

Fees: $5.00 By Jeanette Broadhead
Deputy

27934

(Use typewriter and/or black ink)

Officiant should send this copy back to the County Recorder immediately.

Department of Health
Bureau of Vital Statistics
Boise, Idaho

INDEXED

STATE OF IDAHO

State File No. 210
County File No. 27934

#2582

County of CASSIA 16

Marriage License

KNOW ALL MEN BY THIS CERTIFICATE: That any regularly ordained minister of the Gospel, authorized by the rites and usages of the church or denomination of Christians, Hebrews, or religious body of which he may be a member, or any judge or Justice of the Peace, or competent officer to whom this may come, he not knowing of any lawful impediments thereto, is hereby authorized and empowered to solemnize the rites of Matrimony between:

GROOM		AND	BRIDE	
1. Full Name	VINCENT ORTIZ ARROYO 1-161		9. Full Name	MARY PERALES CASTRO 1-161
2. Address:	BURLEY (City) CASSIA (County) IDAHO 13 (State)		10. Address	BURLEY (City) CASSIA (County) IDAHO 13 (State)
3. Age	46		11. Age	24
4. Color or Race	Span		12. Color or Race	Span
5. Single	X		13. Single	X
6. Widowed			14. Widowed	
7. Divorced			15. Divorced	
8. Birthplace: City	Riverside State Calif.		16. Maiden Name if previously married	- - - - -
B. Date: Groom: July 19, 1919 Bride: April 13, 1942			17. Birthplace: City	Paris State Texas 1

And to certify the same to said parties, or either of them under his hand and seal, in his ministerial or official capacity, and thereupon he is required to deliver this copy to the parties so married.

IN TESTIMONY WHEREOF, I have hereunto set my hand and affixed my official seal, at BURLEY, CASSIA County, Idaho, this 20th day of JANUARY, A. D. 19 66.

FRANK B. KEARNS
Recorder

Erica Black
Deputy

Marriage Certificate

I, Earl M. Corless, a Elder of the Church of Jesus Christ of L.D.S. residing at Rupert, in the county of Minidoka in the State of Idaho do certify that, in accordance with the authority on me conferred by the above license, I did on this 22nd day of January, in the year A. D. 19 66 at Burley in the County of Cassia 161, in the State of Idaho, solemnize the rites of matrimony between Vincent Ortiz Arroyo of Burley in the County of Cassia, of the State of Idaho and Mary Perales Castro of Burley, in the County of Cassia of the State of Idaho, in the presence of Charles E Rardin and Cecil H Douglas Jr

WITNESS My Hand at the County aforesaid, this 22nd day of January, A. D. 19 66

In the presence of:

Charles E. Rardin

and Cecil H Douglas Jr

Earl M. Corless

Date received by County Recorder 1-24-66; Signature Frank B. Kearns County Recorder; Recorded Book ..., Page ...; Date Received by State Registrar FEB 4 - 1966

Jeanette Broadhead Deputy

Filed 39 Inst # 27934

DH 61-027

INDEXED

State of Idaho)
County of Cassia) ss.

INDEXED

I hereby certify that this instrument was filed for record at request of

The Office

at 07 minutes past 1 o'clock P.M. this 24th day of January A.D., 1966 in my office and duly recorded on Film No. 39 as Inst. No. 27934.

FRANK B. KEARNS
Ex-Officio Recorder

Fees: 5.00 By Jeanette Broadhead
Deputy

28159 INDEXED

Department of Health
Bureau of Vital Statistics
Boise, Idaho

STATE OF IDAHO

State File No. 211
County File No. 28159

County of CASSIA 16

Marriage License

#2583

KNOW ALL MEN BY THIS CERTIFICATE: That any regularly ordained minister of the Gospel, authorized by the rites and usages of the church or denomination of Christians, Hebrews, or religious body of which he may be a member, or any judge or Justice of the Peace, or competent officer to whom this may come, he not knowing of any lawful impediments thereto, is hereby authorized and empowered to solemnize the rites of Matrimony between:

GROOM		AND	BRIDE	
1. Full Name	TRUMAN LARRY MOULTRIE 1-161		9. Full Name	YVONNE MARIE YOUNG 1-161
2. Address:	BURLEY (City) CASSIA (County) IDAHO 13 (State)		10. Address	BURLEY (City) CASSIA (County) IDAHO 13 (State)
3. Age 18	4. Color or Race W	5. Single X 6. Widowed 7. Divorced	11. Age 15	12. Color or Race W 13. Single X 14. Widowed 15. Divorced
8. Birthplace: City	Rupert State Idaho		16. Maiden Name if previously married	- - - - -
B.Date: Groom: Sept. 3, 1947			17. Birthplace: City	Salt Lake City State Utah
" Bride: Jan. 23, 1950				

And to certify the same to said parties, or either of them under his hand and seal, in his ministerial or official capacity, and thereupon he is required to deliver this copy to the parties so married.

IN TESTIMONY WHEREOF, I have hereunto set my hand and affixed my official seal, at BURLEY, CASSIA County, Idaho, this 21st day of JANUARY, A. D. 19 66.

FRANK B. KEARNS
Recorder

Trica Black
Deputy

Marriage Certificate

I, V. Thomas Geary, a Bishop in the L.D.S. Church residing at Burley in the county of Cassia in the State of Idaho do certify that, in accordance with the authority on me conferred by the above license, I did on this 22 day of January, in the year A. D. 19 66 at Burley in the County of Cassia, in the State of Idaho, solemnize the rites of matrimony between Truman Larry Moultrie of Burley in the County of Cassia of the State of Idaho and Yvonne Marie Young of Burley, in the County of Cassia of the State of Idaho, in the presence of Daniel M. Day and Merle Parry

WITNESS My Hand at the County aforesaid, this 22 day of January, A. D. 19 66

In the presence of:
Daniel M. Day
and Merle Parry

V. Thomas Geary

Date received by County Recorder 2-9-66; Signature Frank B. Kearns Jeanette Broadhead Deputy County Recorder; Recorded Book ..., Page ...; Date Received by State Registrar FEB 18 1966

Book 39 Inst# 28159

DH 61-027

(Use typewriter and/or black ink)

Officiant should send this copy back to the County Recorder immediately.

INDEXED

State of Idaho)
County of Cassia) ss.

I hereby certify that this instrument was filed for record at request of

The Office

at 05 minutes past 11 o'clock A.M. this 9th day of February A.D., 1966 in my office and duly recorded on Film No. 39 as Inst. No. 28159.

FRANK B. KEARNS
Ex-Officio Recorder

Fees: $5.00 By Jeanette Broadhead
Deputy

BOOK 05 PAGE 278 ✓ COMPARED

Department of Health
Bureau of Vital Statistics
Boise, Idaho

STATE OF IDAHO

State File No. 212
County File No. 341

County of Clearwater 18

Marriage License

KNOW ALL MEN BY THIS CERTIFICATE: That any regularly ordained minister of the Gospel, authorized by the rites and usages of the church or denomination of Christians, Hebrews, or religious body of which he may be a member, or any judge or Justice of the Peace, or competent officer to whom this may come, he not knowing of any lawful impediments thereto, is hereby authorized and empowered to solemnize the rites of Matrimony between:

GROOM				AND	BRIDE			
1. Full Name	Clyde Phillip Howell			1-180	9. Full Name	Beverly Ann Holton		1-180
2. Address:	Orofino (City)	Clearwater (County)	Idaho (State)	13	10. Address:	Orofino (City)	Clearwater (County)	Idaho (State) 13
3. Age 50	4. Color or Race W	5. Single	6. Widowed	7. Divorced X	11. Age 39	12. Color or Race W	13. Single	14. Widowed 15. Divorced X
8. Birthplace: City Bixby			State Okla. 1		16. Maiden Name if previously married Wagner			
					17. Birthplace: City Mankato			State Minn. 1

And to certify the same to said parties, or either of them under his hand and seal, in his ministerial or official capacity, and thereupon he is required to deliver this copy to the parties so married.

IN TESTIMONY WHEREOF, I have hereunto set my hand and affixed my official seal, at Orofino, Clearwater County, Idaho, this 31st day of December, A.D. 1965.

Gayle Hayden
Recorder

Anita Francis
Deputy

Marriage Certificate

I, Don Stephens, a Justice of the Peace 2
residing at Weiser, in the county of Washington in the State of Idaho do certify that, in accordance with the authority on me conferred by the above license, I did on this 1st day of January, in the year A. D. 1966 at Weiser in the County of Washington 441, in the State of Idaho, solemnize the rites of matrimony between Clyde Phillip Howell of Orofino in the County of Clearwater, of the State of Idaho and Beverly Ann Holton of Orofino, in the County of Clearwater of the State of Idaho, in the presence of and

WITNESS My Hand at the County aforesaid, this 1st day of January, A. D. 1966
In the presence of:
Oscar Wagner
and Stella N. Wagner

Don Stephens

Date received by County Recorder 1/5/66; Signature Gayle Hayden County Recorder; Recorded Book 5, Page 278; Date Received by State Registrar JAN 18 1966

by Frances Philpot

DH 61-027

(Use typewriter and/or black ink)

Officiant should send this copy back to the County Recorder immediately.

INDEXED

86361

STATE OF IDAHO
COUNTY OF CLEARWATER } ss

I hereby certify that this instrument was filed for record at request of

Don Stephen

at 2:00 o'clock P M. this

5 day of Jan

1966 in my office and duly recorded in

Book 5 of Marriage

at Page 278

Gayle Hayden
Ex-Officio Auditor and Recorder

By Frances Shilpot
Deputy

Fees

COMPARED BOOK 05 PAGE 277

Department of Health
Bureau of Vital Statistics
Boise, Idaho

STATE OF IDAHO

State File No. 213
County File No. 235

County of Clearwater 18

Marriage License

KNOW ALL MEN BY THIS CERTIFICATE: That any regularly ordained minister of the Gospel, authorized by the rites and usages of the church or denomination of Christians, Hebrews, or religious body of which he may be a member, or any judge or Justice of the Peace, or competent officer to whom this may come, he not knowing of any lawful impediments thereto, is hereby authorized and empowered to solemnize the rites of Matrimony between:

GROOM		AND	BRIDE	
1. Full Name	Glen L. Erickson 1-180		9. Full Name	Mary Ann Strohecker 1-180
2. Address:	Orofino (City) Clearwater (County) Idaho (State) 13		10. Address:	Orofino (City) Clearwater (County) Idaho (State) 13
3. Age 29	4. Color or Race W	5. Single X 6. Widowed 7. Divorced	11. Age 31	12. Color or Race W 13. Single 14. Widowed 15. Divorced X
8. Birthplace: City	Petersburg State Nebraska		16. Maiden Name if previously married	Hages 1
			17. Birthplace: City	Yakima State Washington

And to certify the same to said parties, or either of them under his hand and seal, in his ministerial or official capacity, and thereupon he is required to deliver this copy to the parties so married.

IN TESTIMONY WHEREOF, I have hereunto set my hand and affixed my official seal, at Orofino, Clearwater County, Idaho, this 13 day of December, A.D. 1965.

Gayle Hayden
Recorder
Frances Philpot
Deputy

Marriage Certificate

I, John D. Loseth, a Probate Judge residing at Orofino, in the county of clearwater in the State of Idaho do certify that, in accordance with the authority on me conferred by the above license, I did on this 3rd day of January, in the year A. D. 1966 at Orofino in the County of clearwater 180, in the State of Idaho, solemnize the rites of matrimony between Glen L. Erickson of Orofino in the County of Clearwater, of the State of Idaho and Mary Ann Strohecker of Orofino, in the County of Clearwater of the State of Idaho, in the presence of Anita Francis and Francis Philpot

WITNESS My Hand at the County aforesaid, this 3rd day of January, A. D. 1966

In the presence of:

Anita Francis

and Frances Philpot

John D. Loseth
John D. Loseth Probate Judge

Date received by County Recorder 1/3/66; Signature Gayle Hayden Frances Philpot County Recorder; Book 5, Page 277; Recorded; Date Received by State Registrar JAN 18 1966

DH 61-027

(Use typewriter and/or black ink)

Officiant should send this copy back to the County Recorder immediately.

86358

INDEXED

STATE OF IDAHO
COUNTY OF CLEARWATER } ss

I hereby certify that this instrument was filed for record at the request of

John D. Loath

at 11:56 o'clock A M. this

3 day of Jan

19 66 in my office and duly recorded in

Book 5 of Mortgages

page 277

Doyle Hayden

Ex Officio Auditor and Recorder

By Frances Chilgot

Deputy

Fees

(Use typewriter and/or black ink)

Officiant should send this copy back to the County Recorder immediately.

Department of Health
Bureau of Vital Statistics
Boise, Idaho

STATE OF IDAHO

State File No. 214
County File No. 1714

County of Elmore 20

Marriage License

KNOW ALL MEN BY THIS CERTIFICATE: That any regularly ordained minister of the Gospel, authorized by the rites and usages of the church or denomination of Christians, Hebrews, or religious body of which he may be a member, or any judge or Justice of the Peace, or competent officer to whom this may come, he not knowing of any lawful impediments thereto, is hereby authorized and empowered to solemnize the rites of Matrimony between:

GROOM

1. Full Name: David L. Cunningham 1-200
2. Address: Mtn. Home (City) Elmore (County) Idaho (State) 13
3. Age 21 4. Color or Race W 5. Single X 6. Widowed ___ 7. Divorced ___
8. Birthplace: City Lakehurst State New Jersey

AND

BRIDE

9. Full Name: Mary Sandra Fisher 1-200
10. Address: Mtn. Home (City) Elmore (County) Idaho (State) 13
11. Age 19 12. Color or Race W 13. Single ___ 14. Widowed ___ 15. Divorced X
16. Maiden Name if previously married: Mary S. Cason
17. Birthplace: City DesMoines State Iowa

And to certify the same to said parties, or either of them under his hand and seal, in his ministerial or official capacity, and thereupon he is required to deliver this copy to the parties so married.

IN TESTIMONY WHEREOF, I have hereunto set my hand and affixed my official seal, at Mountain Home, Elmore County, Idaho, this 29th day of December, A.D. 19 65.

N. H. Trail
Recorder

Deputy

Marriage Certificate

I, Ray K. Kistler, a Minister of the United Church of Christ residing at Mountain Home, in the county of Elmore in the State of Idaho do certify that, in accordance with the authority on me conferred by the above license, I did on this 2nd day of January, in the year A. D. 19 66 at Mountain Home in the County of Elmore, in the State of Idaho, solemnize the rites of matrimony between David L. Cunningham of Mountain Home in the County of Elmore, of the State of Idaho and Mary Sandra Fisher of Mountain Home, in the County of Elmore of the State of Idaho, in the presence of Connie Collins and Paul L. Elson

WITNESS My Hand at the County aforesaid, this 2nd day of January, A. D. 1966

In the presence of:
Connie Collins
and Paul L. Elson

Ray K. Kistler

Date received by County Recorder ___; Signature ___ County Recorder; Recorded Book ___, Page ___; Date Received by State Registrar JAN 7 - 1966

DH 61-027

✓ 127332 Indexed ✓

Proof Read ✓

STATE OF IDAHO, County of Elmore } ss.

I hereby certify that this instrument was filed for record at request of Rev. Kistler

at 10 minutes past 2 o'clock P M., this 3rd day of January A.D., 1966 in my office, and duly recorded in Book 29 of ~~Marriages~~ at Page 518

W. H. Snail
Ex-Officio Recorder,

By Allene Taylor
Deputy.

Fees $5.00

(Use typewriter and/or black ink)

Officiant should send this copy back to the County Recorder immediately.

Department of Health
Bureau of Vital Statistics
Boise, Idaho

STATE OF IDAHO

State File No. 215
County File No. 1717

County of Elmore 20

Marriage License

KNOW ALL MEN BY THIS CERTIFICATE: That any regularly ordained minister of the Gospel, authorized by the rites and usages of the church or denomination of Christians, Hebrews, or religious body of which he may be a member, or any judge or Justice of the Peace, or competent officer to whom this may come, he not knowing of any lawful impediments thereto, is hereby authorized and empowered to solemnize the rites of Matrimony between:

GROOM		AND	BRIDE	
1. Full Name	Ronnie Lee Smith 1-200		9. Full Name	Bobbie Dawn Taylor 1-200
2. Address:	Mountain Home (City) Elmore (County) Idaho (State) 13		10. Address:	Mountain Home (City) Elmore (County) Idaho (State) 13
3. Age 18	4. Color or Race W	5. Single X 6. Widowed 7. Divorced	11. Age 18	12. Color or Race W 13. Single X 14. Widowed 15. Divorced
8. Birthplace: City	McMinnville State Oregon		16. Maiden Name if previously married	/
			17. Birthplace: City	McMinnville State Oregon

And to certify the same to said parties, or either of them under his hand and seal, in his ministerial or official capacity, and thereupon he is required to deliver this copy to the parties so married.

IN TESTIMONY WHEREOF, I have hereunto set my hand and affixed my official seal, at Mountain Home, Elmore County, Idaho, this 7 day of January, A.D. 19 66.

M. H. Trail
Recorder

Deputy

Marriage Certificate

I, PAUL G. SCHADE, Chaplain, Lt Col, USAF, a minister of the Gospel residing at 4472B Ivy, Mtn Home AFB, in the county of Elmore in the State of Idaho do certify that, in accordance with the authority on me conferred by the above license, I did on this 8th day of January, in the year A. D. 19 66 at Mtn Home Air Force Base in the County of Elmore 200, in the State of Idaho, solemnize the rites of matrimony between Ronnie Lee Smith of Mountain Home in the County of Elmore, of the State of Idaho and Bobbie Dawn Taylor of Mountain Home, in the County of Elmore of the State of Idaho, in the presence of Carl E. Lambert and Betty S. Lambert

WITNESS My Hand at the County aforesaid, this 8th day of January, A. D. 1966

In the presence of:

Betty S. Lambert

and Carl E Lambert

Paul G. Schade

Date received by County Recorder ____; Signature ____ County Recorder; Recorded Book ____, Page ____; Date Received by State Registrar FEB 8 - 1966

DH 61-027

127432

STATE OF IDAHO, }
County of Elmore } ss.

I hereby certify that this instrument was filed for record at request of Paul G. Schade at 40 minutes past 1 o'clock P M., this 11 day of Jan A.D., 1966, in my office, and duly recorded in Book 24 of Marriages at Page 522

W. H. Trail
Ex-Officio Recorder.

By: _____
Deputy

Fees $ 5.00

(Use typewriter and/or black ink)

Officiant should send this copy back to the County Recorder immediately.

Department of Health
Bureau of Vital Statistics
Boise, Idaho

STATE OF IDAHO

State File No. 216
County File No. 1718

County of Elmore 20

Marriage License

KNOW ALL MEN BY THIS CERTIFICATE: That any regularly ordained minister of the Gospel, authorized by the rites and usages of the church or denomination of Christians, Hebrews, or religious body of which he may be a member, or any judge or Justice of the Peace, or competent officer to whom this may come, he not knowing of any lawful impediments thereto, is hereby authorized and empowered to solemnize the rites of Matrimony between:

GROOM

1. Full Name: Roland W. Campbell 1-200
2. Address: Mtn. Home AFB (City) Elmore (County) Idaho (State) /3
3. Age 21 4. Color or Race W 5. Single X 6. Widowed 7. Divorced
8. Birthplace: City Texas City State Texas /

AND

BRIDE

9. Full Name: Shannon J. Ross 1-011
10. Address: Boise (City) Ada (County) Idaho (State) /3
11. Age 18 12. Color or Race W 13. Single X 14. Widowed 15. Divorced
16. Maiden Name if previously married
17. Birthplace: City Boise State Idaho /

And to certify the same to said parties, or either of them under his hand and seal, in his ministerial or official capacity, and thereupon he is required to deliver this copy to the parties so married.

IN TESTIMONY WHEREOF, I have hereunto set my hand and affixed my official seal, at Mountain Home, Elmore County, Idaho, this 12th day of January, A.D. 1966.

W. H. Trail
Recorder

Allene J. Taylor
Deputy

Marriage Certificate

I, Richard F. Poock, a Chaplain in the United States Air Force residing at Mountain Home A. F. B., in the county of Elmore in the State of Idaho do certify that, in accordance with the authority on me conferred by the above license, I did on this 12th day of January, in the year A. D. 19 66 at Mountain Home A.F.B. in the County of Elmore 200, in the State of Idaho, solemnize the rites of matrimony between Roland W. Campbell of Mtn Home AFB in the County of Elmore, of the State of Idaho and Shannon J. Ross of Boise, in the County of Ada of the State of Idaho, in the presence of Robert V. Chaffius and Sharon M. Mc Kay

WITNESS My Hand at the County aforesaid, this 12th day of January, A. D. 19 66

In the presence of:

Robert V. Chaffius

and Sharon M. Mc Kay

Richard F. Poock

Date received by County Recorder ; Signature County Recorder; Recorded Book , Page ; Date Received by State Registrar FEB 8 - 1966

DH 61-027

NOV 25 1966

127479

STATE OF IDAHO,
County of Elmore } ss.

I hereby certify that this instrument was filed for record at request of Richard J. Houck at 24 minutes past 10 o'clock A.M., this 17 day of Jan A.D., 1966 in my office, and duly recorded in Book 29 of Marriages at Page 537

M. L. Trail
Ex-Officio Recorder,

By Vida Bridley
Deputy.

Fees $5.00.

(Use typewriter and/or black ink)

Officiant should send this copy back to the County Recorder immediately.

Department of Health
Bureau of Vital Statistics
Boise, Idaho

STATE OF IDAHO

State File No. 217
County File No. 1720

County of Elmore 20

Marriage License

KNOW ALL MEN BY THIS CERTIFICATE: That any regularly ordained minister of the Gospel, authorized by the rites and usages of the church or denomination of Christians, Hebrews, or religious body of which he may be a member, or any judge or Justice of the Peace, or competent officer to whom this may come, he not knowing of any lawful impediments thereto, is hereby authorized and empowered to solemnize the rites of Matrimony between:

GROOM		AND	BRIDE	
1. Full Name	John O. Rutherford 1-200		9. Full Name	Christianne Grady 1-200
2. Address:	Mtn. Home (City) Elmore (County) Idaho (State) 13		10. Address:	Mtn. Home (City) Elmore (County) Idaho (State) 13
3. Age	22		11. Age	31
4. Color or Race	W		12. Color or Race	W
5. Single	X		13. Single	
6. Widowed			14. Widowed	
7. Divorced			15. Divorced	X
8. Birthplace: City	Baltimore State Marilyn /		16. Maiden Name if previously married	Christianne Fombartlet
			17. Birthplace: City	Lyon State France 2

And to certify the same to said parties, or either of them under his hand and seal, in his ministerial or official capacity, and thereupon he is required to deliver this copy to the parties so married.

IN TESTIMONY WHEREOF, I have hereunto set my hand and affixed my official seal, at Mountain Home, Elmore County, Idaho, this 14 day of January, A.D. 19 66.

W. H. Trail
Recorder

Maureen Dalfour
Deputy

Marriage Certificate

I, J. D. Sullivan 2, a Justice of the Peace residing at Mountain Home, in the county of Elmore in the State of Idaho do certify that, in accordance with the authority on me conferred by the above license, I did on this 15th day of January, in the year A. D. 19 66 at Mountain Home in the County of Elmore 200, in the State of Idaho, solemnize the rites of matrimony between John O. Rutherford of Mtn. Home in the County of Elmore of the State of Idaho and Christianne Grady of Mtn. Home, in the County of Elmore of the State of Idaho, in the presence of Josette Metro and Hugh Buchan III

WITNESS My Hand at the County aforesaid, this 15th day of January, A. D. 1966

In the presence of:

Hugh Buchan III

and Mekro Josette

J. D. Sullivan
Justice of the Peace

Date received by County Recorder ____; Signature ____ County Recorder; Recorded Book ____, Page ____; Date Received by State Registrar FEB 8 - 1966

DH 61-027

127519

STATE OF IDAHO,
County of Elmore } ss.

I hereby certify that this instrument was filed for record at request of J. D. Sullivan at 00 minutes past 4 o'clock P M., this 18 day of Jan A.D., 1966 in my office, and duly recorded in Book 29 of Marriages at Page 524

W. H. Trail
Ex-Officio Recorder,

By D. D. Barfoot
Deputy.

Fees $ 5.00

Department of Health
Bureau of Vital Statistics
Boise, Idaho

STATE OF IDAHO

State File No. 218
County File No. 1919

(Use typewriter and/or black ink)

County of Elmore 20

Marriage License

KNOW ALL MEN BY THIS CERTIFICATE: That any regularly ordained minister of the Gospel, authorized by the rites and usages of the church or denomination of Christians, Hebrews, or religious body of which he may be a member, or any judge or Justice of the Peace, or competent officer to whom this may come, he not knowing of any lawful impediments thereto, is hereby authorized and empowered to solemnize the rites of Matrimony between:

GROOM		AND	BRIDE	
1. Full Name	Charles E. Fuller Jr.	2-555	9. Full Name	Jenifer Richardson 1-200
2. Address:	Springfield (City) Lane (County) Oregon (State)	38	10. Address:	Mtn. Home (City) Elmore (County) Idaho (State) 13
3. Age	22		11. Age	20
4. Color or Race	W		12. Color or Race	W
5. Single	X		13. Single	X
6. Widowed			14. Widowed	
7. Divorced			15. Divorced	
8. Birthplace: City	Cumberland State Marilyn 1		16. Maiden Name if previously married	/
			17. Birthplace: City	Madison State Wisconsin

And to certify the same to said parties, or either of them under his hand and seal, in his ministerial or official capacity, and thereupon he is required to deliver this copy to the parties so married.

IN TESTIMONY WHEREOF, I have hereunto set my hand and affixed my official seal, at Mountain Home, Elmore County, Idaho, this 13 day of January, A.D. 19 65.

W. H. Trail
Recorder

Maurene Dalfour
Deputy

Marriage Certificate

I, Paul G. Schade, Chaplain, Lt Col, USAF, a minister of the Gospel residing at 4472B Ivy, Mtn Home AFB, in the county of Elmore in the State of Idaho do certify that, in accordance with the authority on me conferred by the above license, I did on this 15th day of January, in the year A. D. 1966 at Mtn Home AF Base in the County of Elmore 200, in the State of Idaho, solemnize the rites of matrimony between Charles E. Fuller, Jr. of Springfield in the County of Lane, of the State of Oregon and Miss Jenifer Richardson of Mtn Home AF Base, in the County of Elmore of the State of Idaho, in the presence of Julie A. Crossland and Anthony J. George, Jr.

WITNESS My Hand at the County aforesaid, this 15th day of January, A. D. 19 66

In the presence of:

Julie A. Crossland

and Anthony J. George Jr

Paul G. Schade

Officiant should send this copy back to the County Recorder immediately.

Date received by County Recorder ____; Signature ____ County Recorder; Recorded Book ____, Page ____; Date Received FEB 8 - 1966 by State Registrar

DH 61-027

JUN 1 0 1968

127497

STATE OF IDAHO, } ss.
County of Elmore

I hereby certify that this instrument was filed for record at request of Ren Schade at 35 minutes past 10 o'clock A M., this 18 day of Jan A.D., 19 66 in my office, and duly recorded in Book 29 of Marriages at Page 523.

W. H. Traie
Ex-Officio Recorder,

By M. Balfour
Deputy.

Fees $ 5.00

(Use typewriter and/or black ink)

Officiant should send this copy back to the County Recorder immediately.

Department of Health
Bureau of Vital Statistics
Boise, Idaho

STATE OF IDAHO

State File No. 1721 219
County File No.

County of Elmore 20

Marriage License

KNOW ALL MEN BY THIS CERTIFICATE: That any regularly ordained minister of the Gospel, authorized by the rites and usages of the church or denomination of Christians, Hebrews, or religious body of which he may be a member, or any judge or Justice of the Peace, or competent officer to whom this may come, he not knowing of any lawful impediments thereto, is hereby authorized and empowered to solemnize the rites of Matrimony between:

GROOM		AND	BRIDE	
1. Full Name	Vernon Van Dyne 1-370		9. Full Name	Virginia Kay McCormick 1-370
2. Address:	Bruneau (City) Owyhee (County) Idaho (State) 13		10. Address:	Bruneau (City) Owyhee (County) Idaho (State) 13
3. Age	20		11. Age	17
4. Color or Race	W		12. Color or Race	W
5. Single	X		13. Single	X
6. Widowed			14. Widowed	
7. Divorced	/		15. Divorced	
8. Birthplace: City	Pueblo		16. Maiden Name if previously married	/
State	Colorado		17. Birthplace: City	Canon City
			State	Colorado

And to certify the same to said parties, or either of them under his hand and seal, in his ministerial or official capacity, and thereupon he is required to deliver this copy to the parties so married.

IN TESTIMONY WHEREOF, I have hereunto set my hand and affixed my official seal, at Mountain Home, Elmore County, Idaho, this 15th day of January, A.D. 1966.

W. H. Trail
Recorder

Allene D. Taylor
Deputy

Marriage Certificate

I, Hugh G. Wintersteen, an Episcopal Clergymen residing at Mountain Home, in the county of Elmore in the State of Idaho do certify that, in accordance with the authority on me conferred by the above license, I did on this 16th day of January, in the year A. D. 1966 at Mountain Home in the County of Elmore 200, in the State of Idaho, solemnize the rites of matrimony between Vernon Van Dyne of Bruneau in the County of Owyhee, of the State of Idaho and Virginia Kay McCormick of Bruneau, in the County of Owyhee of the State of Idaho, in the presence of Cynthia Epperson and Patrick Morgan

WITNESS My Hand at the County aforesaid, this 16th day of January, A. D. 1966

In the presence of:

Cynthia Epperson

and Patrick Morgan

The Rev. Hugh G. Wintersteen

Date received by County Recorder ; Signature County Recorder; Recorded Book , Page ; Date Received by State Registrar FEB 8 - 1966

DH 61-027

127587

STATE OF IDAHO,
County of Elmore } ss.

I hereby certify that this instrument was filed for record at request of Hugh Winkenstein at 10 minutes past 11 o'clock A M., this 25th day of Jan. A.D., 19 66 in my office, and duly recorded in Book 29 of Mortgages at Page 525

L. H. Trail
Ex-Officio Recorder,

By _____ Deputy.

Fees $ 3.00

Department of Health
Bureau of Vital Statistics
Boise, Idaho

STATE OF IDAHO

State File No. 220
County File No. 1724

County of Elmore 20

Marriage License

KNOW ALL MEN BY THIS CERTIFICATE: That any regularly ordained minister of the Gospel, authorized by the rites and usages of the church or denomination of Christians, Hebrews, or religious body of which he may be a member, or any judge or Justice of the Peace, or competent officer to whom this may come, he not knowing of any lawful impediments thereto, is hereby authorized and empowered to solemnize the rites of Matrimony between:

GROOM		BRIDE	
1. Full Name	David Hiatt 1-011	9. Full Name	Mary Prather 1-011
2. Address:	Boise (City) Ada (County) Idaho (State) 13	10. Address:	Boise (City) Ada (County) Idaho (State) 13
3. Age	18	11. Age	16
4. Color or Race	W	12. Color or Race	W
5. Single	X	13. Single	X
6. Widowed		14. Widowed	
7. Divorced		15. Divorced	
8. Birthplace: City	Boise State Idaho 1	16. Maiden Name if previously married	
		17. Birthplace: City	Boise State Idaho 1

AND

And to certify the same to said parties, or either of them under his hand and seal, in his ministerial or official capacity, and thereupon he is required to deliver this copy to the parties so married.

IN TESTIMONY WHEREOF, I have hereunto set my hand and affixed my official seal, at Mountain Home, Elmore County, Idaho, this 21st day of January, A.D. 1966.

W. H. Trail
Recorder

Allene J. Taylor
Deputy

Marriage Certificate

I, Kayk. Kistler, a Minister of the United Church of Christ residing at Mountain Home, in the county of Elmore in the State of Idaho do certify that, in accordance with the authority on me conferred by the above license, I did on this 22nd day of January, in the year A. D. 1966 at Mountain Home in the County of Elmore 200, in the State of Idaho, solemnize the rites of matrimony between David Hiatt of Boise in the County of Ada, of the State of Idaho and Mary Prather of Boise, in the County of Ada of the State of Idaho, in the presence of Karen Prather and Donald Atkins

WITNESS My Hand at the County aforesaid, this 22nd day of January, A. D. 1966

In the presence of:

Karen Prather

and Donald Atkins

Kayk. Kistler

Date received by County Recorder ; Signature County Recorder; Recorded Book , Page ; Date Received by State Registrar FEB 8 - 1966

(Use typewriter and/or black ink)

Officiant should send this copy back to the County Recorder immediately.

DH 61-027

127597

STATE OF IDAHO,
County of Elmore } ss.

I hereby certify that this instrument was filed for record at request of Lew Rustler at 55 minutes past 11 o'clock A M., this 25th day of January A.D., 1966 in my office, and duly recorded in Book 29 of Mortgages at Page 528.

W. H. Grail
Ex-Officio Recorder,

By Alleen Douglas
Deputy.

Fees $5.00

(Use typewriter and/or black ink)

Officiant should send this copy back to the County Recorder immediately.

Department of Health
Bureau of Vital Statistics
Boise, Idaho

STATE OF IDAHO

State File No. 221
County File No. 1722

County of Elmore 20

Marriage License

KNOW ALL MEN BY THIS CERTIFICATE: That any regularly ordained minister of the Gospel, authorized by the rites and usages of the church or denomination of Christians, Hebrews, or religious body of which he may be a member, or any judge or Justice of the Peace, or competent officer to whom this may come, he not knowing of any lawful impediments thereto, is hereby authorized and empowered to solemnize the rites of Matrimony between:

GROOM		AND	BRIDE	
1. Full Name	Kenneth Douglas Stone 1-200		9. Full Name	Elizabeth Owen Stewart 1-200
2. Address:	Mtn. Home AFB Elmore Idaho 13 (City / County / State)		10. Address:	Mtn. Home AFB Elmore Idaho 13 (City / County / State)
3. Age	19		11. Age	19
4. Color or Race	W		12. Color or Race	W
5. Single	X		13. Single	X
6. Widowed			14. Widowed	
7. Divorced	/		15. Divorced	
8. Birthplace: City	Manchester		16. Maiden Name if previously married	/
State	New Hampshire		17. Birthplace: City	Great Falls
			State	Montana

And to certify the same to said parties, or either of them under his hand and seal, in his ministerial or official capacity, and thereupon he is required to deliver this copy to the parties so married.

IN TESTIMONY WHEREOF, I have hereunto set my hand and affixed my official seal, at Mountain Home, Elmore County, Idaho, this 17th day of Jamary, A.D. 1966.

W. H. Trail
Recorder

Allene D. Wright
Deputy

Marriage Certificate

I, PAUL G. SCHADE, Chaplain, Lt Col, USAF, a minister of the Gospel residing at 4472B Ivy St., Mtn Home AFB in the county of Elmore in the State of Idaho do certify that, in accordance with the authority on me conferred by the above license, I did on this 22nd day of January, in the year A. D. 1966 at Mtn Home AF Base in the County of Elmore 200, in the State of Idaho, solemnize the rites of matrimony between Kenneth Douglas Stone of Mtn Home AF Base in the County of Elmore, of the State of Idaho and Miss Elizabeth Owen Stewart of Mtn Home AF Base, in the County of Elmore of the State of Idaho, in the presence of Nancy C. Stewart and Thomas E. Moser

WITNESS My Hand at the County aforesaid, this 22nd day of January, A. D. 1966.

In the presence of:

Nancy C. Stewart

and Thomas E. Moser

Paul G. Schade

Date received by County Recorder ____; Signature ____ County Recorder; Recorded Book ____, Page ____; Date Received by State Registrar FEB 8 - 1966

DH 61-027

127589

STATE OF IDAHO,
County of Elmore } ss.

I hereby certify that this instrument was filed for record at request of Paul Schade

at 15 minutes past 11 o'clock A. M., this 25th day of Jan. A.D., 1966

in my office, and duly recorded in Book 29 of Marriages

527

W. H. Trail

Ex-Officio Recorder,

Deputy.

F. 5.00

(Use typewriter and/or black ink)

Officiant should send this copy back to the County Recorder immediately.

Department of Health
Bureau of Vital Statistics
Boise, Idaho

STATE OF IDAHO

State File No. 1723 222
County File No.

County of Elmore 20

Marriage License

KNOW ALL MEN BY THIS CERTIFICATE: That any regularly ordained minister of the Gospel, authorized by the rites and usages of the church or denomination of Christians, Hebrews, or religious body of which he may be a member, or any judge or Justice of the Peace, or competent officer to whom this may come, he not knowing of any lawful impediments thereto, is hereby authorized and empowered to solemnize the rites of Matrimony between:

GROOM		AND	BRIDE	
1. Full Name	James Fortman 2-555		9. Full Name	Norma Hamlin 2-555
2. Address:	E. St. Louis / St. Clair / Illinois / 14		10. Address:	Point Baker / Alaska / 02
	City / County / State			City / County / State
3. Age 21	4. Color or Race W	5. Single X	11. Age 18	12. Color or Race W 13. Single X
	6. Widowed	7. Divorced		14. Widowed 15. Divorced
8. Birthplace: City	E. St. Louis State Illinois		16. Maiden Name if previously married	2
			17. Birthplace: City	Bremerhaven State Germany

And to certify the same to said parties, or either of them under his hand and seal, in his ministerial or official capacity, and thereupon he is required to deliver this copy to the parties so married.

IN TESTIMONY WHEREOF, I have hereunto set my hand and affixed my official seal, at Mountain Home, Elmore County, Idaho, this 19th day of January, A.D. 19 66.

W. H. Trail
Recorder

Allene J. Taylor
Deputy

Marriage Certificate

I, C. C. Campbell, a 2 Justice of the Peace residing at Mountain Home, in the county of Elmore in the State of Idaho do certify that, in accordance with the authority on me conferred by the above license, I did on this 22nd day of January, in the year A. D. 19 66 at Mountain Home in the County of Elmore 200, in the State of Idaho, solemnize the rites of matrimony between James Fortman of E. St. Louis in the County of St. Clair, of the State of Illinois and Norma Hamlin of Point Baker, in the County of of the State of Alaska, in the presence of Arthur L. Blythe and Nancy Lee Gould

WITNESS My Hand at the County aforesaid, this 22nd day of January, A. D. 19 66

In the presence of:

Arthur L Blythe

and Nancy Lee Gould

C C Campbell

Date received by County Recorder ; Signature County Recorder; Recorded Book , Page ; Date Received by State Registrar FEB 8 - 1966

DH 61-027

127588

STATE OF IDAHO,
County of Elmore } ss.

I hereby certify that this instrument was filed for record at request of C. C. Campbell at 13 minutes past 11 o'clock A M., this 25 day of Jan A.D., 1966 in my office, and duly recorded in Book 29 of Mortgages at Page 522.

W. N. Trail
Ex-Officio Recorder.

By .....
Deputy.

Fee $ 5.00

Department of Health
Bureau of Vital Statistics
Boise, Idaho

STATE OF IDAHO

State File No. 223
County File No. 1725

(Use typewriter and/or black ink)

County of Elmore 20

Marriage License

KNOW ALL MEN BY THIS CERTIFICATE: That any regularly ordained minister of the Gospel, authorized by the rites and usages of the church or denomination of Christians, Hebrews, or religious body of which he may be a member, or any judge or Justice of the Peace, or competent officer to whom this may come, he not knowing of any lawful impediments thereto, is hereby authorized and empowered to solemnize the rites of Matrimony between:

GROOM		BRIDE	
1. Full Name	Clark L. Hendry 1-200	9. Full Name	Marlea Chesnut 2-555
2. Address:	Mtn. Home AFB (City) Elmore (County) Idaho (State) 13	10. Address:	Salt Lake City (City) Salt Lake (County) Utah (State) 45
3. Age	25	11. Age	19
4. Color or Race	W	12. Color or Race	W
5. Single		13. Single	
6. Widowed		14. Widowed	
7. Divorced		15. Divorced	X
8. Birthplace: City	Salt Lake City State Utah 1	16. Maiden Name if previously married	
		17. Birthplace: City	Boise State Idaho 1

And to certify the same to said parties, or either of them under his hand and seal, in his ministerial or official capacity, and thereupon he is required to deliver this copy to the parties so married.

IN TESTIMONY WHEREOF, I have hereunto set my hand and affixed my official seal, at Mountain Home, Elmore County, Idaho, this 25th day of January, A.D. 1966.

W. H. Trail
Recorder

Allene D. Dougal
Deputy

Marriage Certificate

I, C. C. Campbell, a 2 Justice of the Peace residing at Mountain Home, in the county of Elmore in the State of Idaho do certify that, in accordance with the authority on me conferred by the above license, I did on this 25th day of January, in the year A. D. 1966 at Mountain Home in the County of Elmore 200, in the State of Idaho, solemnize the rites of matrimony between Clark L. Hendry of Mountain Home AFB in the County of Elmore, of the State of Idaho and Marlea Chesnut of Salt Lake City, in the County of Salt Lake of the State of Utah, in the presence of Marlea Smith and Deanna Dougal

WITNESS My Hand at the County aforesaid, this 25th day of January, A. D. 1966

In the presence of:

Marlea Smith

and Deanna Dougal

C. C. Campbell

Date received by County Recorder ____; Signature ____ County Recorder; Recorded Book ____, Page ____; Date Received by State Registrar FEB 3 - 1966

Officiant should send this copy back to the County Recorder immediately.

DH 61-027

127601

STATE OF IDAHO, }
County of Elmore } ss.

I hereby certify that this instrument was filed for record at request of C. C. Campbell at 57 minutes past ~~to~~ 9 o'clock A M., this 26th day of Jan. A.D., 1966 in my office, and duly recorded in Book 29 of Mortgages at Page 530

N. H. Trail
Ex-Officio Recorder.

By _____
Deputy.

Fees $ 5.00

(Use typewriter and/or black ink)

Officiant should send this copy back to the County Recorder immediately.

Department of Health
Bureau of Vital Statistics
Boise, Idaho

STATE OF IDAHO

State File No. 224
County File No. 1726

County of Elmore 20

Marriage License

KNOW ALL MEN BY THIS CERTIFICATE: That any regularly ordained minister of the Gospel, authorized by the rites and usages of the church or denomination of Christians, Hebrews, or religious body of which he may be a member, or any judge or Justice of the Peace, or competent officer to whom this may come, he not knowing of any lawful impediments thereto, is hereby authorized and empowered to solemnize the rites of Matrimony between:

GROOM

1. Full Name: Raymond John Farris 1-200
2. Address: Mountain Home (City) Elmore (County) Idaho (State) 13
3. Age 37 4. Color or Race W 5. Single ___ 6. Widowed ___ 7. Divorced X
8. Birthplace: City Mountain Home State Arkansas

AND

BRIDE

9. Full Name: Ruby Jean Folsom 1-200
10. Address: Mountain Home (City) Elmore (County) Idaho (State) 13
11. Age 31 12. Color or Race W 13. Single ___ 14. Widowed ___ 15. Divorced X
16. Maiden Name if previously married Folsom
17. Birthplace: City Castle State Oklahoma

And to certify the same to said parties, or either of them under his hand and seal, in his ministerial or official capacity, and thereupon he is required to deliver this copy to the parties so married.

IN TESTIMONY WHEREOF, I have hereunto set my hand and affixed my official seal, at Mountain Home, Elmore County, Idaho, this 25th day of January, A.D. 1966.

M. H. Trail
Recorder

Deputy

Marriage Certificate

I, C. C. Campbell, a 2 Justice of the Peace residing at Mountain Home, in the county of Elmore in the State of Idaho do certify that, in accordance with the authority on me conferred by the above license, I did on this 25th day of January, in the year A. D. 1966 at Mountain Home in the County of Elmore 200, in the State of Idaho, solemnize the rites of matrimony between Raymond John Farris of Mountain Home in the County of Elmore, of the State of Idaho and Ruby Jean Folsom of Mountain Home, in the County of Elmore of the State of Idaho, in the presence of Maurine Balfour and Vida V. Gridley

WITNESS My Hand at the County aforesaid, this 25th day of January, A. D. 1966

In the presence of:

Maurine Balfour

and Vida V. Gridley

C. C. Campbell

Date received by County Recorder ___; Signature ___ County Recorder; Recorded Book ___, Page ___; Date Received by State Registrar FEB 8 - 1966

DH 61-027

127600

STATE OF IDAHO,
County of Elmore } ss.

I hereby certify that this instrument was filed for record at request of C. C. Campbell at 50 minutes past 3 o'clock P M., this 25 day of Jan A.D., 1966 in my office, and duly recorded in Book 29 of Marriages at Page 539.

W. H. Trail
Ex-Officio Recorder,

By M. Dalfour
Deputy.

Fees $5.00

(Use typewriter and/or black ink)

Officiant should send this copy back to the County Recorder immediately.

Department of Health
Bureau of Vital Statistics
Boise, Idaho

STATE OF IDAHO

State File No. 225
County File No. 117903

County of Franklin 21

Marriage License

KNOW ALL MEN BY THIS CERTIFICATE: That any regularly ordained minister of the Gospel, authorized by the rites and usages of the church or denomination of Christians, Hebrews, or religious body of which he may be a member, or any judge or Justice of the Peace, or competent officer to whom this may come, he not knowing of any lawful impediments thereto, is hereby authorized and empowered to solemnize the rites of Matrimony between:

GROOM		AND	BRIDE	
1. Full Name	Tim Harold Anderson 2-555		9. Full Name	Gwen Stanworth 2-555
2. Address:	Green River (City) Emery (County) Utah (State) 45		10. Address	Delta (City) Millard (County) Utah (State) 45
3. Age 20	4. Color or Race W	5. Single X 6. Widowed 7. Divorced	11. Age 19	12. Color or Race W 13. Single X 14. Widowed 15. Divorced
8. Birthplace: City	Payson State Utah /		16. Maiden Name if previously married	
			17. Birthplace: City	Delta State Utah /

And to certify the same to said parties, or either of them under his hand and seal, in his ministerial or official capacity, and thereupon he is required to deliver this copy to the parties so married.

IN TESTIMONY WHEREOF, I have hereunto set my hand and affixed my official seal, at Preston, Franklin County, Idaho, this 7th day of January, A. D. 1966.

C. L. Swenson
Recorder

Ann P. Davis
Deputy

Marriage Certificate 2

I, Howard C. Bennett, a Justice of the Peace residing at Preston, in the county of Franklin in the State of Idaho do certify that, in accordance with the authority on me conferred by the above license, I did on this 7th day of Jan., in the year A. D. 1966 at Preston in the County of Franklin 21, in the State of Idaho, solemnize the rites of matrimony between Tim Harold Anderson of Green River in the County of Emery, of the State of Utah and Gwen Stanworth of Delta, in the County of Millard of the State of Utah, in the presence of Merle Jean Brostrom and Donna C. Ransom

WITNESS My Hand at the County aforesaid, this 7th day of Jan., A. D. 1966

In the presence of:
Merle Jean Brostrom
and Donna C. Ransom

Howard C. Bennett

Date received by County Recorder 1-7-66; Signature C. L. Swenson By Ann P. Davis, Deputy County Recorder; Recorded Book 8, Page 204; Date Received by State Registrar JAN 20 1966

DH 61-037

117903

Recorded at the request of
Howard Bennett

at JAN 7 1966 3:25 p.m.
Book 8 of Marriages Franklin 204
County, Idaho - Cleo L. Swenson, Recorder
By Cleo L. Davis Deputy
5.00

RECEPTION
FEE BOOK
RECORDED
PROOF READ
INDEXED

Department of Health
Bureau of Vital Statistics
Boise, Idaho

STATE OF IDAHO

State File No. 226
County File No. 11909

(Use typewriter and/or black ink)

County of Franklin 21

Marriage License

KNOW ALL MEN BY THIS CERTIFICATE: That any regularly ordained minister of the Gospel, authorized by the rites and usages of the church or denomination of Christians, Hebrews, or religious body of which he may be a member, or any judge or Justice of the Peace, or competent officer to whom this may come, he not knowing of any lawful impediments thereto, is hereby authorized and empowered to solemnize the rites of Matrimony between:

GROOM		AND	BRIDE	
1. Full Name	Lloyd Stephen Blackner 2-555		9. Full Name	Heather Ann Heath 2-555
2. Address:	Roy (City) Weber (County) Utah (State) 45		10. Address	Roy (City) Weber (County) Utah (State) 45
3. Age 18 4. Color or Race W 5. Single X 6. Widowed 7. Divorced			11. Age 17 12. Color or Race W 13. Single X 14. Widowed 15. Divorced	
8. Birthplace; City	Ogden State Utah		16. Maiden Name if previously married	
			17. Birthplace: City	Monrovia State Calif.

And to certify the same to said parties, or either of them under his hand and seal, in his ministerial or official capacity, and thereupon he is required to deliver this copy to the parties so married.

IN TESTIMONY WHEREOF, I have hereunto set my hand and affixed my official seal, at Preston, Franklin County, Idaho, this 10th day of January, A. D. 1966.

C. L. Swenson
Recorder

Ann P. Davis
Deputy

Marriage Certificate

I, Howard C. Bennett, a Justice of the Peace residing at Preston, in the county of Franklin in the State of Idaho do certify that, in accordance with the authority on me conferred by the above license, I did on this 10th day of Jan. in the year A. D. 1966 at Preston in the County of Franklin 21, in the State of Idaho, solemnize the rites of matrimony between Lloyd Stephen Blackner of Roy in the County of Weber, of the State of Utah and Heather Ann Heath of Roy, in the County of Weber of the State of Utah, in the presence of Francis B. Bekker and BlennDine T. Heath

WITNESS My Hand at the County aforesaid, this 10th day of Jan., A. D. 1966

In the presence of:

Francis B. Bekker
and BlennDine T. Heath

Howard C. Bennett

Date received by County Recorder 1-10-66; Signature C. L. Swenson By Ann P. Davis, Deputy County Recorder; Recorded Book 8, Page 203; Date Received by State Registrar JAN 20 1966

Officiant should send this copy back to the County Recorder immediately.

DH 61-027

117909

Recorded at the request of
Howard C. Bennett

.....a.m. JAN 10 1966 3:15 p.m.

Book 8 of Marriages Page 203 Franklin
County, Idaho - Cleo L. Swenson, Recorder
By Ann L. Davis Deputy
5.00

RECEPTION
FEE BOOK
RECORDED
PROOF READ
INDEXED

(Use typewriter and/or black ink)

Officiant should send this copy back to the County Recorder immediately.

Department of Health
Bureau of Vital Statistics
Boise, Idaho

STATE OF IDAHO

State File No. 227
County File No. 17974

County of Franklin 21

Marriage License

KNOW ALL MEN BY THIS CERTIFICATE: That any regularly ordained minister of the Gospel, authorized by the rites and usages of the church or denomination of Christians, Hebrews, or religious body of which he may be a member, or any judge or Justice of the Peace, or competent officer to whom this may come, he not knowing of any lawful impediments thereto, is hereby authorized and empowered to solemnize the rites of Matrimony between:

GROOM		AND	BRIDE	
1. Full Name	John Gerald McBee 2-555		9. Full Name	Charlotte Jean Liedle 2-555
2. Address:	Helena (City) Lewis & Clark (County) Montana (State) 27		10. Address	Helena (City) Lewis & Clark (County) Montana (State) 27
3. Age 49	4. Color or Race W 5. Single 6. Widowed 7. Divorced X		11. Age 40	12. Color or Race W 13. Single 14. Widowed X 15. Divorced
8. Birthplace: City	Cincinnati State Ohio /		16. Maiden Name if previously married	/
			17. Birthplace: City	Kalispell State Montana

And to certify the same to said parties, or either of them under his hand and seal, in his ministerial or official capacity, and thereupon he is required to deliver this copy to the parties so married.

IN TESTIMONY WHEREOF, I have hereunto set my hand and affixed my official seal, at Preston, Franklin County, Idaho, this 14th day of January, A. D. 19 66.

C. L. Swenson
Recorder

Ann P. Davis
Deputy

Marriage Certificate

I, Howard C. Bennett, a Justice of the Peace residing at Preston, in the county of Franklin in the State of Idaho do certify that, in accordance with the authority on me conferred by the above license, I did on this 14th day of Jan., in the year A. D. 19 66 at Preston in the County of Franklin 21, in the State of Idaho, solemnize the rites of matrimony between John Gerald McBee of Helena in the County of Lewis & Clark, of the State of Montana and Charlotte Jean Liedle of Helena, in the County of Lewis & Clark of the State of Montana, in the presence of Raymond Sant and M.B. Funk

WITNESS My Hand at the County aforesaid, this 14th day of Jan., A. D. 19 66

In the presence of:

Raymond Sant

and M.B. Funk

Howard C. Bennett

Date received by County Recorder 1-17-66; Signature C. L. Swenson By Ann P. Davis, Deputy County Recorder; Recorded Book 8, Page 204; Date Received by State Registrar JAN 20 1966

DH 61-027

117974

Recorded at the request of
Howard C. Bennett
JAN 17 1966 4:05 p.m.
Book 8 of Marriage. 203-204
County, Idaho - Cleo L. Swenson, Recorder
By Laura L. Davis Deputy
5.00

BOOK 7 PAGE 181

Department of Health
Bureau of Vital Statistics
Boise, Idaho

STATE OF IDAHO

State File No. 228
County File No. 306713

(Use typewriter and/or black ink)

County of Fremont 22

Marriage License

KNOW ALL MEN BY THIS CERTIFICATE: That any regularly ordained minister of the Gospel, authorized by the rites and usages of the church or denomination of Christians, Hebrews, or religious body of which he may be a member, or any judge or Justice of the Peace, or competent officer to whom this may come, he not knowing of any lawful impediments thereto, is hereby authorized and empowered to solemnize the rites of Matrimony between:

GROOM		AND	BRIDE	
1. Full Name	Dennis Le Roy Berg 2-555		9. Full Name	Shirley Jane Lantis 2-555
2. Address:	Manhattan (City) Gallatin (County) Montana (State) 27		10. Address	Maudlow (City) Gallatin (County) Montana (State) 27
3. Age	21		11. Age	20
4. Color or Race	W		12. Color or Race	W
5. Single			13. Single	
6. Widowed			14. Widowed	
7. Divorced	X		15. Divorced	X
8. Birthplace: City	Minneapolis State Minn /		16. Maiden Name if previously married	
			17. Birthplace: City	Great Falls State Montana /

And to certify the same to said parties, or either of them under his hand and seal, in his ministerial or official capacity, and thereupon he is required to deliver this copy to the parties so married.

IN TESTIMONY WHEREOF, I have hereunto set my hand and affixed my official seal, at St. Anthony, Fremont County, Idaho, this 6 day of January, A. D. 19 66.

La Monte Bauer
Recorder

Deputy

Marriage Certificate

I, Wm. H. Huskinson, a Probate Judge residing at St. Anthony, in the county of Fremont in the State of Idaho do certify that, in accordance with the authority on me conferred by the above license, I did on this 6th. day of January in the year A. D. 1966 at St. Anthony in the County of Fremont 22 / in the State of Idaho, solemnize the rites of matrimony between Dennis LeRoy Berg of Manhatten in the County of Gallatin, of the State of Montana and Shirley Jane Lantis of Maudlow, in the County of Gallatin of the State of Montana, in the presence of Gerald Berg and Janette Berg

WITNESS My Hand at the County aforesaid, this 6th. day of January, A. D. 19 66

In the presence of:

Gerald E. Berg
and Jeanette D. Berg

Wm. H. Huskinson

Officiant should send this copy back to the County Recorder immediately.

Date received by County Recorder 1/6/66 Signature La Monte Bauer, County Recorder; By Mavis Bird, Deputy. Recorded Book 7, Page 181; Date Received by State Registrar JAN 18 1966

DH 61-027

BOOK 7 PAGE 182

Department of Health
Bureau of Vital Statistics
Boise, Idaho

STATE OF IDAHO

State File No. 229
County File No. 306728

(Use typewriter and/or black ink)

County of Fremont 22

Marriage License

KNOW ALL MEN BY THIS CERTIFICATE: That any regularly ordained minister of the Gospel, authorized by the rites and usages of the church or denomination of Christians, Hebrews, or religious body of which he may be a member, or any judge or Justice of the Peace, or competent officer to whom this may come, he not knowing of any lawful impediments thereto, is hereby authorized and empowered to solemnize the rites of Matrimony between:

GROOM		AND	BRIDE	
1. Full Name	Robert Lee Holm 2-555		9. Full Name	Rose Mary Chamberlain 2-555
2. Address:	Billings (City) Yellowstone (County) Montana (State) 27		10. Address	Billings (City) Yellowstone (County) Montana (State) 27
3. Age 23	4. Color or Race W 5. Single 6. Widowed 7. Divorced X		11. Age 21	12. Color or Race W 13. Single 14. Widowed 15. Divorced X
8. Birthplace: City	Helena State Montana /		16. Maiden Name if previously married	Copenhaver
			17. Birthplace: City	Bozeman State Montana /

And to certify the same to said parties, or either of them under his hand and seal, in his ministerial or official capacity, and thereupon he is required to deliver this copy to the parties so married.

IN TESTIMONY WHEREOF, I have hereunto set my hand and affixed my official seal, at St. Anthony, Fremont County, Idaho, this 7 day of January 7, A. D. 19 66.

La Monte Bauer
Recorder

Opal C. Jenkins
Deputy

Marriage Certificate

I, William M. Kelly, a Presbyterian Minister residing at St. Anthony, in the county of Fremont in the State of Idaho do certify that, in accordance with the authority on me conferred by the above license, I did on this 7 day of Jan. in the year A. D. 19 66 at St. Anthony in the County of Fremont 221 in the State of Idaho, solemnize the rites of matrimony between Robert Lee Holm of Billings in the County of Yellowstone of the State of Montana and Rose Mary Chamberlain of Billings, in the County of Yellowstone of the State of Montana, in the presence of _____ and _____

WITNESS My Hand at the County aforesaid, this 7 day of January, A. D. 19 66

In the presence of:

_____

and _____

William M. Kelly

Date received by County Recorder 1/10/66; Signature La Monte Bauer By Maud Bird Deputy County Recorder; Recorded Book 7, Page 182; Date Received by State Registrar JAN 18 1966

Officiant should send this copy back to the County Recorder immediately.

DH 61-027

Book 7 Page 184

Department of Health
Bureau of Vital Statistics
Boise, Idaho

STATE OF IDAHO

State File No. 230
County File No. 306840

County of Fremont 22

Marriage License

KNOW ALL MEN BY THIS CERTIFICATE: That any regularly ordained minister of the Gospel, authorized by the rites and usages of the church or denomination of Christians, Hebrews, or religious body of which he may be a member, or any judge or Justice of the Peace, or competent officer to whom this may come, he not knowing of any lawful impediments thereto, is hereby authorized and empowered to solemnize the rites of Matrimony between:

GROOM		AND	BRIDE	
1. Full Name	George R. Hall 1-221		9. Full Name	Olella A. Hall 1-330
2. Address:	St. Anthony (City) Fremont (County) Idaho (State) 13		10. Address	Sugar City (City) Madison (County) Idaho (State) 13
3. Age 45	4. Color or Race W	5. Single	6. Widowed	7. Divorced X
			11. Age 42	12. Color or Race W 13. Single 14. Widowed 15. Divorced X
8. Birthplace: City	Bates State Idaho /		16. Maiden Name if previously married	Allen
			17. Birthplace: City	Victor State Idaho /

And to certify the same to said parties, or either of them under his hand and seal, in his ministerial or official capacity, and thereupon he is required to deliver this copy to the parties so married.

IN TESTIMONY WHEREOF, I have hereunto set my hand and affixed my official seal, at St. Anthony, Fremont County, Idaho, this 18 day of January, A. D. 1966.

La Monte Bauer
Recorder
Bess C. Jenkins
Deputy

Marriage Certificate

I, Wm. H. Huskinson, a 3 Probate Judge residing at St. Anthony, in the county of Fremont in the State of Idaho do certify that, in accordance with the authority on me conferred by the above license, I did on this day of , in the year A. D. 19 66 at St. Anthony in the County of Fremont 221, in the State of Idaho, solemnize the rites of matrimony between George R. Hall of St. Anthony in the County of Fremont, of the State of Idaho and Olella A. Hall of Sugar City, in the County of Madison of the State of Idaho, in the presence of Elsie Huskinson and Brent Huskinson

WITNESS My Hand at the County aforesaid, this 18 day of January, A. D. 19 66

In the presence of:
Elsie Huskinson
and Brent Huskinson

Wm. H. Huskinson

Date received by County Recorder 1/26/66; Signature La Monte Bauer By Maud Bird, Deputy County Recorder; Recorded Book 7, Page ; Date Received by State Registrar FEB 9 - 1966

(Use typewriter and/or black ink)

Officiant should send this copy back to the County Recorder immediately.

DH 61-027

Book 7 Page 184

Department of Health
Bureau of Vital Statistics
Boise, Idaho

STATE OF IDAHO

State File No. 231
County File No. 305861

(Use typewriter and/or black ink)

County of Fremont 22

Marriage License

KNOW ALL MEN BY THIS CERTIFICATE: That any regularly ordained minister of the Gospel, authorized by the rites and usages of the church or denomination of Christians, Hebrews, or religious body of which he may be a member, or any judge or Justice of the Peace, or competent officer to whom this may come, he not knowing of any lawful impediments thereto, is hereby authorized and empowered to solemnize the rites of Matrimony between:

GROOM		AND	BRIDE	
1. Full Name	O. John Stafford 2-555		9. Full Name	Marjorie Beth Williams 2-555
2. Address:	Livingston (City) Park (County) Montana (State) 27		10. Address	Livingston (City) Park (County) Montana (State) 27
3. Age 28	4. Color or Race Wh	5. Single ..... 6. Widowed ..... 7. Divorced X	11. Age 22	12. Color or Race Wh 13. Single ..... 14. Widowed ..... 15. Divorced X
8. Birthplace: City	Billings State Montana /		16. Maiden Name if previously married	Lee
			17. Birthplace: City	Billings State Montana /

AUDITOR FREMONT COUNTY IDAHO

And to certify the same to said parties, or either of them under his hand and seal, in his ministerial or official capacity, and thereupon he is required to deliver this copy to the parties so married.

IN TESTIMONY WHEREOF, I have hereunto set my hand and affixed my official seal, at St. Anthony, Fremont County, Idaho, this 21 day of January, A. D. 19 66.

La Monte Bauer
Recorder
By Maud Bird
Deputy

Marriage Certificate 3

I, Wm. H. Huskinson, a Probate Judge residing at St. Anthony, in the county of Fremont in the State of Idaho do certify that, in accordance with the authority on me conferred by the above license, I did on this 21st. day of January, in the year A. D. 1966, at St. Anthony in the County of Fremont 22, in the State of Idaho, solemnize the rites of matrimony between O. John Stafford of Livingston in the County of Park of the State of Montana and Marjorie Beth Williams of Livingston, in the County of Park of the State of Montana, in the presence of ..... and .....

WITNESS, My Hand at the County aforesaid, this 21st. day of January, A. D. 19 66

In the presence of:

.....

and .....

Wm. H. Huskinson

Date received by County Recorder 1/21/66; Signature La Monte Bauer By Maud Bird Deputy; Recorded ..... County Recorder; Book 7, Page .....; Date Received by State Registrar FEB 9 - 1966

Officiant should send this copy back to the County Recorder immediately.

DH 61-027

Book 7 Page 183

Department of Health
Bureau of Vital Statistics
Boise, Idaho

STATE OF IDAHO

State File No. 232
County File No. 306920

County of Fremont 22

Marriage License

KNOW ALL MEN BY THIS CERTIFICATE: That any regularly ordained minister of the Gospel, authorized by the rites and usages of the church or denomination of Christians, Hebrews, or religious body of which he may be a member, or any judge or Justice of the Peace, or competent officer to whom this may come, he not knowing of any lawful impediments thereto, is hereby authorized and empowered to solemnize the rites of Matrimony between:

GROOM		AND	BRIDE	
1. Full Name	Lewis Edwin Dudley 2-555		9. Full Name	Brenda Lee Rice 1-221
2. Address: City	Gordonsville, Orange, Virginia 47		10. Address City, County, State	St. Anthony, Fremont, Idaho 13
3. Age 22	4. Color or Race Wh	5. Single X 6. Widowed 7. Divorced	11. Age 20	12. Color or Race Wh 13. Single X 14. Widowed 15. Divorced
8. Birthplace: City	Charlottesville State Virginia /		16. Maiden Name if previously married	
			17. Birthplace: City	St. Anthony State Idaho /

And to certify the same to said parties, or either of them under his hand and seal, in his ministerial or official capacity, and thereupon he is required to deliver this copy to the parties so married.

IN TESTIMONY WHEREOF, I have hereunto set my hand and affixed my official seal, at St. Anthony, Idaho, Fremont County, Idaho, this 26 day of January, A. D. 19 66.

La Monte Bauer
Recorder

Maud Bird
Deputy

Marriage Certificate

I, WILLARD S. WRAY, an Elder of the Church of Jesus Christ of Latter-Day Saints residing at Blackfoot, in the county of Bingham in the State of Idaho do certify that, in accordance with the authority on me conferred by the above license, I did on this 27th day of January in the year A. D. 19 66 at Idaho Falls in the County of Bonneville, in the State of Idaho, solemnize the rites of matrimony between Lewis Edwin Dudley of Gordonsville in the County of Orange, of the State of Virginia and Brenda Lee Rice of St. Anthony, in the County of Fremont of the State of Idaho, in the presence of Robert L. Snow and Donald C. Rice

WITNESS My Hand at the County aforesaid, this Twenty-seventh day of January, A. D. 19 66

In the presence of:

Robert L. Snow

and Donald C. Rice

Willard S. Wray

Date received 1/31/66 by County Recorder; Signature La Monte Bauer By Maud Bird

Recorded 7 County Recorder; Book, Page; Date Received by State Registrar FEB 9 - 1966

(Use typewriter and/or black ink)

Officiant should send this copy back to the County Recorder immediately.

DH 61-027

Book 7 - Page 183

Department of Health
Bureau of Vital Statistics
Boise, Idaho

STATE OF IDAHO

State File No. 233
County File No. 306918

(Use typewriter and/or black ink)

County of Fremont 22

Marriage License

KNOW ALL MEN BY THIS CERTIFICATE: That any regularly ordained minister of the Gospel, authorized by the rites and usages of the church or denomination of Christians, Hebrews, or religious body of which he may be a member, or any judge or Justice of the Peace, or competent officer to whom this may come, he not knowing of any lawful impediments thereto, is hereby authorized and empowered to solemnize the rites of Matrimony between:

GROOM		AND	BRIDE	
1. Full Name	Richard E Barr 2-555		9. Full Name	Marcia F. Jensen 2-555
2. Address:	Bozeman (City) Gallatin (County) Montana (State) 27		10. Address	Bozeman (City) Gallatin (County) Montana (State) 27
3. Age 20	4. Color or Race W 5. Single X 6. Widowed 7. Divorced		11. Age 19	12. Color or Race W 13. Single X 14. Widowed 15. Divorced
8. Birthplace: City	Edmonton State Canada 2		16. Maiden Name if previously married	
			17. Birthplace: City	Graceville State Minn /

And to certify the same to said parties, or either of them under his hand and seal, in his ministerial or official capacity, and thereupon he is required to deliver this copy to the parties so married.

IN TESTIMONY WHEREOF, I have hereunto set my hand and affixed my official seal, at St. Anthony, Fremont County, Idaho, this 28 day of January, A. D. 19 66.

La Monte Bauer
Recorder

Deputy

Marriage Certificate

3

I, Wm. H. Huskinson, a Probate Judge residing at St. Anthony, in the county of Fremont in the State of Idaho do certify that, in accordance with the authority on me conferred by the above license, I did on this 28th day of January, in the year A. D. 19 66 at St. Anthony in the County of Fremont, in the State of Idaho, solemnize the rites of matrimony between Richard E. Barr of Bozeman in the County of Gallatin, of the State of Montana and Marcia F. Jensen of Bozeman, in the County of Gallatin of the State of Montana, in the presence of Vern Castleberry and Linda Purdy

WITNESS My Hand at the County aforesaid, this 28th day of January, A. D. 19 66

In the presence of:
Vernon Castleberry
and Linda Purdy

Wm. H. Huskinson

Date received by County Recorder 1/28/66 Signature La Monte Bauer By Maud Bird Deputy County Recorder; Recorded Book 7, Page ; Date Received by State Registrar FEB 9 - 1966

Officiant should send this copy back to the County Recorder immediately.

DH 61-027

Department of Health
Bureau of Vital Statistics
Boise, Idaho

STATE OF IDAHO

State File No. 234
County File No. 3974

County of Gem 23

Marriage License

KNOW ALL MEN BY THIS CERTIFICATE: That any regularly ordained minister of the Gospel, authorized by the rites and usages of the church or denomination of Christians, Hebrews, or religious body of which he may be a member, or any judge or Justice of the Peace, or competent officer to whom this may come, he not knowing of any lawful impediments thereto, is hereby authorized and empowered to solemnize the rites of Matrimony between:

GROOM		BRIDE	
1. Full Name	James T. Felker 1-230	9. Full Name	Milbrey Obermeyer 1-231
2. Address:	Sweet (City) Gem (County) Idaho 13 (State)	10. Address:	Emmett (City) Gem (County) Idaho 13 (State)
3. Age	73	11. Age	73
4. Color or Race	W	12. Color or Race	W
5. Single	-	13. Single	-
6. Widowed	X	14. Widowed	-
7. Divorced	-	15. Divorced	X
8. Birthplace: City	Fort Wayne State Indiana	16. Maiden Name if previously married	Ewing
		17. Birthplace: City	Minneapolis State Minnisota

Birthdates: 2-12-92 10-11-92

And to certify the same to said parties, or either of them under his hand and seal, in his ministerial or official capacity, and thereupon he is required to deliver this copy to the parties so married.

IN TESTIMONY WHEREOF, I have hereunto set my hand and affixed my official seal, at Emmett, Gem County, Idaho, this 27th day of December, A.D. 19 65.

Donald H. Woodman
Recorder

Deputy

Marriage Certificate

I, Rev Merwyn C. Shay, a minister residing at Emmett, in the county of Gem, in the State of Idaho do certify that, in accordance with the authority on me conferred by the above license, I did on this 1st day of January, in the year A. D. 19 66 at Emmett, in the County of Gem 231, in the State of Idaho, solemnize the rites of matrimony between James T. Felker of Sweet, in the County of Gem, of the State of Idaho and Milbrey Obermeyer of Emmett, in the County of Gem of the State of Idaho, in the presence of Mrs. Henry Fitzmaurice and Reta D. Obermeyer

WITNESS My Hand at the County aforesaid, this 1st day of January, A. D. 19 66

In the presence of:

Mrs. Henry Fitzmaurice

and Reta D. Obermeyer

Rev Merwyn C. Shay

Date received by County Recorder 1-3-66 Signature Donald H. Woodman County Recorder; Recorded Book 7, Page 242; Date Received by State Registrar JAN 18 1966

(Use typewriter and/or black ink)

Officiant should send this copy back to the County Recorder immediately.

DH 61-027

91185

Felker, James T.

and

Obermeyer, Milbrey

STATE OF IDAHO }
COUNTY OF GEM } ss.

I hereby certify that this instrument was filed for record as request of Rev. Mervyn C. Shay, Emmett, at 05 minutes past 1 o'clock P.M., this 3rd day of January 19 66 in my office and duly recorded in book 7 of Marriage Records on page 242

Ex-officio Recorder

Fees, $.No fee

INDEXED

(Use typewriter and/or black ink)

Officiant should send this copy back to the County Recorder immediately.

Department of Health
Bureau of Vital Statistics
Boise, Idaho

STATE OF IDAHO

State File No. 235
County File No. 3978

County of Gem 23

Marriage License

KNOW ALL MEN BY THIS CERTIFICATE: That any regularly ordained minister of the Gospel, authorized by the rites and usages of the church or denomination of Christians, Hebrews, or religious body of which he may be a member, or any judge or Justice of the Peace, or competent officer to whom this may come, he not knowing of any lawful impediments thereto, is hereby authorized and empowered to solemnize the rites of Matrimony between:

GROOM		AND	BRIDE	
1. Full Name	Jack L. Butler 1-23/		9. Full Name	Judy Kay Alumbaugh 1-23/
2. Address:	Emmett (City) Gem (County) Idaho/3 (State)		10. Address:	Emmett (City) Gem (County) Idaho/3 (State)
3. Age 17	4. Color or Race W 5. Single X 6. Widowed - 7. Divorced -		11. Age 18	12. Color or Race W 13. Single X 14. Widowed - 15. Divorced -
8. Birthplace: City	Ontario State Oregon/		16. Maiden Name if previously married	----
Birthdates:	1-25-48	2-4-47	17. Birthplace: City	Emmett State Idaho /

And to certify the same to said parties, or either of them under his hand and seal, in his ministerial or official capacity, and thereupon he is required to deliver this copy to the parties so married.

IN TESTIMONY WHEREOF, I have hereunto set my hand and affixed my official seal, at Emmett, Gem County, Idaho, this 7th day of January, A.D. 19 66.

Ronald H Woodman
Recorder

Thelma E Nichols
Deputy

Marriage Certificate

I, ~~James Butler~~ E.C. Schoenwald A Probate Judge, residing at Emmett, in the county of Gem in the State of Idaho do certify that, in accordance with the authority on me conferred by the above license, I did on this 7th day of January, in the year A. D. 19 66 at Emmett in the County of Gem 23/, in the State of Idaho, solemnize the rites of matrimony between Jack Butler of Emmett in the County of Gem, of the State of Idaho and Judy Kay Alumbaugh of Emmett, in the County of Gem of the State of Idaho, in the presence of Woodrow D. Wendler and Sandra L. Wendler

WITNESS My Hand at the County aforesaid, this 7th day of January, A. D. 19 66.

In the presence of:

Woodrow D Wendler

and Sandra L Wendler

E C Schoenwald

Date received by County Recorder 1-10-66; Signature Ronald H Woodman County Recorder; Recorded Book 7, Page 245; Date Received by State Registrar JAN 18 1966

DH 61-027

91238

Butler, Jack L.

to

Alumbaugh, Judy Kay

STATE OF IDAHO }
COUNTY OF GEM } ss.

I hereby certify that the Instrument was filed for record as request of E. C. Schoenwald, Emmett at 30 minutes past 9 o'clock A. M., this 10th day of January 19 66 in my office and duly recorded in book 7 of Marriage Records on page 245

Ex-Officio Recorder

By Deputy

Fee No fee

INDEXED

(Use typewriter and/or black ink)

Officiant should send this copy back to the County Recorder immediately.

Department of Health
Bureau of Vital Statistics
Boise, Idaho

STATE OF IDAHO

State File No. 3977 236
County File No.

County of Gem 23

Marriage License

KNOW ALL MEN BY THIS CERTIFICATE: That any regularly ordained minister of the Gospel, authorized by the rites and usages of the church or denomination of Christians, Hebrews, or religious body of which he may be a member, or any judge or Justice of the Peace, or competent officer to whom this may come, he not knowing of any lawful impediments thereto, is hereby authorized and empowered to solemnize the rites of Matrimony between:

GROOM		BRIDE	
1. Full Name	Richard L. Farber 1-231	9. Full Name	Bonnie Y. Frisbee 1-231
2. Address:	Emmett (City) Gem (County) Idaho (State) 13	10. Address:	Emmett (City) Gem (County) Idaho (State) 13
3. Age	21	11. Age	18
4. Color or Race	W	12. Color or Race	W
5. Single	X	13. Single	X
6. Widowed	-	14. Widowed	-
7. Divorced	-	15. Divorced	-
8. Birthplace: City	Boise State Idaho /	16. Maiden Name if previously married	----------
Birthdates:	1-26-44	17. Birthplace: City	Caldwell State Idaho /
	6-10-47		

And to certify the same to said parties, or either of them under his hand and seal, in his ministerial or official capacity, and thereupon he is required to deliver this copy to the parties so married.

IN TESTIMONY WHEREOF, I have hereunto set my hand and affixed my official seal, at Emmett, Gem County, Idaho, this 3rd day of January, A.D. 1966.

Donald H. Goodman
Recorder

Deputy

Marriage Certificate

I, Dorral E. Campbell, a minister at First Christian Church residing at Boise, in the county of Ada in the State of Idaho do certify that, in accordance with the authority on me conferred by the above license, I did on this 8th. day of January, in the year A. D. 19 66 at Emmett in the County of Gem 23, in the State of Idaho, solemnize the rites of matrimony between Richard L. Farber of Emmett in the County of Gem, of the State of Idaho and Bonnie Y. Frisbee of Emmett, in the County of Gem of the State of Idaho, in the presence of X Rue Frisbee and X Roy Simson

WITNESS My Hand at the County aforesaid, this Eighth day of January, A. D. 1966

In the presence of:
X Rue Frisbee
and X Roy Simson

Dorral E. Campbell

Date received by County Recorder 2-15-66; Signature Donald H. Goodman County Recorder; Recorded Book 7, Page 253; Date Received by State Registrar FEB 22 1966

DH 61-027

91447

NOV 21 1966

Farber, Richard L.

and

Frisbee, Bonnie Y.

STATE OF IDAHO }
COUNTY OF GEM } ss.

I hereby certify that this Instrument was filed for record as request of Rev. Dorral E. Campbell, Boise at 03 minutes past 11 o'clock A M., this 15th day of February 19 66 in my office and duly recorded in book 7 of Marriage Records on page 253

Dorral E. Hickman
Ex-officio Recorder

By _____ Deputy

Fee No fee

INDEXED

(Use typewriter and/or black ink)

Officiant should send this copy back to the County Recorder immediately.

Department of Health
Bureau of Vital Statistics
Boise, Idaho

STATE OF IDAHO

State File No. 237
County File No. 3980

County of Gem 23

Marriage License

KNOW ALL MEN BY THIS CERTIFICATE: That any regularly ordained minister of the Gospel, authorized by the rites and usages of the church or denomination of Christians, Hebrews, or religious body of which he may be a member, or any judge or Justice of the Peace, or competent officer to whom this may come, he not knowing of any lawful impediments thereto, is hereby authorized and empowered to solemnize the rites of Matrimony between:

GROOM		AND	BRIDE	
1. Full Name	James W. Leonard 1-050		9. Full Name	Billie S. Burchett 1-050
2. Address:	St. Maries (City) Benewah (County) Idaho/3 (State)		10. Address:	St. Maries (City) Benewah (County) Idaho/3 (State)
3. Age 41	4. Color or Race W	5. Single - 6. Widowed - 7. Divorced X	11. Age 23	12. Color or Race W 13. Single - 14. Widowed - 15. Divorced X
8. Birthplace: City	Lewiston State Montana/		16. Maiden Name if previously married	Bretthauer /
Birthdates:	12-12-24	2-21-42	17. Birthplace: City	Spokane State Washington

And to certify the same to said parties, or either of them under his hand and seal, in his ministerial or official capacity, and thereupon he is required to deliver this copy to the parties so married.

IN TESTIMONY WHEREOF, I have hereunto set my hand and affixed my official seal, at Emmett, Gem County, Idaho, this 13th day of January, A.D. 1966.

Donald H. Woodman
Recorder

Erma Bellerman
Deputy

Marriage Certificate

I, Alfred O. Berg, a 2 Justice of the Peace residing at Emmett, in the county of Ada in the State of Idaho do certify that, in accordance with the authority on me conferred by the above license, I did on this 13th day of Jan, in the year A. D. 1966 at Emmett in the County of Gem 23/, in the State of Idaho, solemnize the rites of matrimony between James W. Leonard of St. Maries in the County of Benewah, of the State of Idaho and Billie S. Burchett of St. Maries, in the County of Benewah of the State of Idaho, in the presence of Allen Wright and John L. Ness

WITNESS My Hand at the County aforesaid, this 13th day of Jan, A. D. 1966

In the presence of:

Allen Wright

and John L. Ness

Alfred O. Berg

Date received by County Recorder 1-21-66; Signature Donald H. Woodman County Recorder; Recorded Book 7, Page 248; Date Received by State Registrar FEB 22 1966

DH 61-027

91302

Leonard, James W.

and

Burchett, Billie S.

STATE OF IDAHO }
COUNTY OF GEM } ss.

I hereby certify that this instrument was filed for record as request of Alfred O. Perry, Emmett at 45 minutes past 10 o'clock A M., this 21st day of January 19 66 in my office and duly recorded in book 7 of Marriage Records on page 248

Donald H. Goodman
Ex-Officio Recorder

By _____ Deputy

Fee, No fee

COMPARED
JEM INDEXED

Department of Health
Bureau of Vital Statistics
Boise, Idaho

STATE OF IDAHO

State File No. 238
County File No. 3982

County of Gem 23

Marriage License

KNOW ALL MEN BY THIS CERTIFICATE: That any regularly ordained minister of the Gospel, authorized by the rites and usages of the church or denomination of Christians, Hebrews, or religious body of which he may be a member, or any judge or Justice of the Peace, or competent officer to whom this may come, he not knowing of any lawful impediments thereto, is hereby authorized and empowered to solemnize the rites of Matrimony between:

GROOM		AND	BRIDE	
1. Full Name	Theodore Clark 1-14		9. Full Name	Dorothy F. King 1-14
2. Address:	Caldwell (City) Canyon (County) Idaho (State) 13		10. Address:	Caldwell (City) Canyon (County) Idaho (State) 13
3. Age 37	4. Color or Race W	5. Single - 6. Widowed - 7. Divorced X	11. Age 32	12. Color or Race W 13. Single - 14. Widowed - 15. Divorced X
8. Birthplace: City	Huntsville State Arkansas		16. Maiden Name if previously married	King
Birthdates:	8-3-28		17. Birthplace: City	Caldwell State Idaho

And to certify the same to said parties, or either of them under his hand and seal, in his ministerial or official capacity, and thereupon he is required to deliver this copy to the parties so married.

IN TESTIMONY WHEREOF, I have hereunto set my hand and affixed my official seal, at Emmett, Gem County, Idaho, this 14th day of January, A.D. 1966.

Ronald W. Woodman
Recorder

Thelma E. Luchsinger
Deputy

Marriage Certificate

I, John W. Gunn, a 2 Justice of the Peace residing at Caldwell, in the county of Canyon in the State of Idaho do certify that, in accordance with the authority on me conferred by the above license, I did on this 14th day of January, in the year A. D. 19 66 at Caldwell in the County of Canyon 14 in the State of Idaho, solemnize the rites of matrimony between Theodore Clark of Caldwell in the County of Canyon, of the State of Idaho and Dorothy F. King of Caldwell, in the County of Canyon of the State of Idaho, in the presence of Helen Young and Vera Gross

WITNESS My Hand at the County aforesaid, this 14th day of January, A. D. 19 66

In the presence of:

Helen Young

and Vera Gross

John W. Gunn

Date received by County Recorder 1-26-66; Signature Ronald W. Woodman by Thelma E. Luchsinger Deputy County Recorder; Recorded Book 7, Page 250; Date Received by State Registrar FEB 22 1966

(Use typewriter and/or black ink)

Officiant should send this copy back to the County Recorder immediately.

DH 61-027

91325

Clark, Theodore

and

King, Dorothy F.

STATE OF IDAHO }
COUNTY OF GEM } ss.

I hereby certify that this Instrument was filed for record as request of Ted Clark, Rt. #1, Marsing

at 00 minutes past 11 o'clock A. M., this 26th day of January 19 66 in my office and duly recorded in book 7 of Marriage Records on page 250

Donald W. Goodman
Ex-officio Recorder

By Thelma Nichols
Deputy

Fee No fee

INDEXED

Department of Health
Bureau of Vital Statistics
Boise, Idaho

STATE OF IDAHO

State File No. 239
County File No. 3979

County of Gem 23

Marriage License

KNOW ALL MEN BY THIS CERTIFICATE: That any regularly ordained minister of the Gospel, authorized by the rites and usages of the church or denomination of Christians, Hebrews, or religious body of which he may be a member, or any judge or Justice of the Peace, or competent officer to whom this may come, he not knowing of any lawful impediments thereto, is hereby authorized and empowered to solemnize the rites of Matrimony between:

GROOM

1. Full Name: Archie L. Jacks 1-23
2. Address: Emmett (City) Gem (County) Idaho (State) 13
3. Age 23 4. Color or Race W 5. Single X 6. Widowed - 7. Divorced -
8. Birthplace: City Winchester State Idaho

AND

BRIDE

9. Full Name: Norma Jean Hawker 1-23
10. Address: Emmett (City) Gem (County) Idaho (State) 13
11. Age 20 12. Color or Race W 13. Single X 14. Widowed - 15. Divorced -
16. Maiden Name if previously married ----------
17. Birthplace: City Rigby State Idaho

Birthdates: 6-16-42 1-15-45

And to certify the same to said parties, or either of them under his hand and seal, in his ministerial or official capacity, and thereupon he is required to deliver this copy to the parties so married.

IN TESTIMONY WHEREOF, I have hereunto set my hand and affixed my official seal, at Emmett, Gem County, Idaho, this 13th day of January, A.D. 1966.

Wanda H. Woodman
Recorder

Deputy

Marriage Certificate

I, Mark L. Winward, a Bishop of Latter Day Saints Church of Jesus Christ residing at R.R. 1 Emmett, in the county of Gem in the State of Idaho do certify that, in accordance with the authority on me conferred by the above license, I did on this 15 day of Jan, in the year A. D. 1966 at Kilbra in the County of Gem 230, in the State of Idaho, solemnize the rites of matrimony between Archie L Jacks of Emmett in the County of Gem, of the State of Idaho and Norma Jean Hawker Emmett, in the County of Gem of the State of Idaho, in the presence of Wm Jacks and Gloria Jacks

WITNESS My Hand at the County aforesaid, this 15 day of Jan, A. D. 1966

In the presence of:

x William D. Jacks

and x Gloria Irene Jacks

Mark L. Winward

Date received by County Recorder 1-19-66; Signature Wanda H. Woodman County Recorder; Recorded Book 7, Page 247; Date Received by State Registrar FEB 22 1966

(Use typewriter and/or black ink)

Officiant should send this copy back to the County Recorder immediately.

DH 61-027

91286

Jacks, Archie L.

and

Hawker, Norma Jean

STATE OF IDAHO }
COUNTY OF GEM } ss.

I hereby certify that the ~~instrument~~ was filed for record as request of Mark L. Winward, Emmett at 06 ~~minutes~~ past 11 o'clock A. M., this 19th day of January 19 66 in my office and duly recorded in book 7 of Marriage Records on page 247

Norma Hawkins
Ex-officio Recorder

By _____ Deputy

Fee, No fee

INDEXED

(Use typewriter and/or black ink)

Officiant should send this copy back to the County Recorder immediately.

Department of Health
Bureau of Vital Statistics
Boise, Idaho

STATE OF IDAHO

State File No. 240
County File No. 3981

County of Gem 23

Marriage License

KNOW ALL MEN BY THIS CERTIFICATE: That any regularly ordained minister of the Gospel, authorized by the rites and usages of the church or denomination of Christians, Hebrews, or religious body of which he may be a member, or any judge or Justice of the Peace, or competent officer to whom this may come, he not knowing of any lawful impediments thereto, is hereby authorized and empowered to solemnize the rites of Matrimony between:

GROOM

1. Full Name: Larry Edward Korell 1-141
2. Address: Caldwell (City) Canyon (County) Idaho (State) 13
3. Age 18 4. Color or Race W 5. Single X 6. Widowed - 7. Divorced -
8. Birthplace: City Nampa State Idaho /

AND

BRIDE

9. Full Name: Katherine Elaine Reynolds 1-231
10. Address: Emmett (City) Gem (County) Idaho (State) 13
11. Age 16 12. Color or Race W 13. Single X 14. Widowed - 15. Divorced -
16. Maiden Name if previously married ----------
17. Birthplace: City Emmett State Idaho /

Birthdates: 7-18-47 12-28-49

And to certify the same to said parties, or either of them under his hand and seal, in his ministerial or official capacity, and thereupon he is required to deliver this copy to the parties so married.

IN TESTIMONY WHEREOF, I have hereunto set my hand and affixed my official seal, at Emmett, Gem County, Idaho, this 13th day of January, A.D. 1966.

Donald W. Woodman
Recorder

Erma Biderman
Deputy

Marriage Certificate

I, Rev. Harry L. Granger, a Minister residing at Emmett, in the county of Gem in the State of Idaho do certify that, in accordance with the authority on me conferred by the above license, I did on this 15th day of January, in the year A. D. 1966 at Emmett in the County of Gem 231, in the State of Idaho, solemnize the rites of matrimony between Larry Edward Korell of Caldwell in the County of Canyon, of the State of Idaho and Katherine Elaine Reynolds of Emmett, in the County of Gem of the State of Idaho, in the presence of Tom Schamber and Cindy Walker

WITNESS My Hand at the County aforesaid, this 15th day of January, A. D. 1966

In the presence of:

Tom Schamber

and Cindy Walker

Harry L. Granger

Date received by County Recorder 1-21-66; Signature Donald W. Woodman County Recorder; Recorded Book 7, Page 249; Date Received by State Registrar FEB 22 1966

DH 61-027

91303

Korell, Larry Edward

and

Reynolds, Katherine Elaine

STATE OF IDAHO }
COUNTY OF GEM } ss.

I hereby certify that the instrument was filed for record as request of Rev. Harry L. Granger, Emmett at 48 minutes past 10 o'clock A. M., this 21st day of January in 66 in my office and duly recorded in book 7 of Marriage Records on page 249

Ex-officio Recorder

By _____ Deputy

Fee, No fee

INDEXED

(Use typewriter and/or black ink)

Officiant should send this copy back to the County Recorder immediately.

Department of Health
Bureau of Vital Statistics
Boise, Idaho

STATE OF IDAHO

State File No. 241
County File No. 3984

County of Gem 23

Marriage License

KNOW ALL MEN BY THIS CERTIFICATE: That any regularly ordained minister of the Gospel, authorized by the rites and usages of the church or denomination of Christians, Hebrews, or religious body of which he may be a member, or any judge or Justice of the Peace, or competent officer to whom this may come, he not knowing of any lawful impediments thereto, is hereby authorized and empowered to solemnize the rites of Matrimony between:

GROOM		AND	BRIDE	
1. Full Name	Geo. T. Cunningham 1-011		9. Full Name	Dorothy A. Fleming 1-011
2. Address:	Boise (City) Ada (County) Idaho (State) 13		10. Address:	Boise (City) Ada (County) Idaho (State) 13
3. Age	51		11. Age	40
4. Color or Race	W		12. Color or Race	W
5. Single	-		13. Single	-
6. Widowed	X		14. Widowed	-
7. Divorced	-		15. Divorced	X
8. Birthplace: City	Boise		16. Maiden Name if previously married	Montey
State	Idaho		17. Birthplace: City	Plattville
			State	Colorado

Birthdates: 10-5-14 3-4-25

And to certify the same to said parties, or either of them under his hand and seal, in his ministerial or official capacity, and thereupon he is required to deliver this copy to the parties so married.

IN TESTIMONY WHEREOF, I have hereunto set my hand and affixed my official seal, at Emmett, Gem County, Idaho, this 27th day of January, A.D. 1966

Donald Woodman
Recorder

Deputy

Marriage Certificate

I, Frank E. Chalfant, Jr., a Justice of the Peace residing at Boise, in the county of Ada in the State of Idaho do certify that, in accordance with the authority on me conferred by the above license, I did on this 29th day of January, in the year A. D. 1966 at Boise in the County of Ada 011, in the State of Idaho, solemnize the rites of matrimony between Geo. T. Cunningham of Boise in the County of Ada, of the State of Idaho and Dorothy A. Fleming of Boise, in the County of Ada of the State of Idaho, in the presence of Larry Gene Rule and Thomasina A. Rule

WITNESS My Hand at the County aforesaid, this 29th day of January, A. D. 1966

In the presence of:

Larry Gene Rule

and Thomasina A Rule

Frank E. Chalfant

Date received by County Recorder 2-1-66; Signature Donald Woodman County Recorder; Recorded Book 7, Page 252; Date Received by State Registrar FEB 22 1966

DH 61-027

91370

Cunningham, Geo. T.

and

Fleming, Dorothy A.

STATE OF IDAHO }
COUNTY OF GEM } ss.

I hereby certify that this Instrument was filed for record as request of Frank E. Chalfant, Jr., Boise at 12 minutes past 11 o'clock A M., this 1st day of February 19 66 in my office and duly recorded in book 7 of Marriage Records on page 252

Ex-officio Recorder

By Deputy

Fee No fee

COMPARED INDEXED

(Use typewriter and/or black ink)

Officiant should send this copy back to the County Recorder immediately.

Department of Health
Bureau of Vital Statistics
Boise, Idaho

STATE OF IDAHO

State File No. 242
County File No. 3399

County of Gooding 24

Marriage License

KNOW ALL MEN BY THIS CERTIFICATE: That any regularly ordained minister of the Gospel, authorized by the rites and usages of the church or denomination of Christians, Hebrews, or religious body of which he may be a member, or any judge or Justice of the Peace, or competent officer to whom this may come, he not knowing of any lawful impediments thereto, is hereby authorized and empowered to solemnize the rites of Matrimony between:

GROOM		BRIDE	
1. Full Name	LONNIE R. CISCO 1-240	9. Full Name	TONIA THACKER 1-240
2. Address:	Gooding, (City) Gooding, (County) Idaho (State) 13	10. Address:	Gooding, (City) Gooding, (County) Idaho (State) 13
3. Age	20
4. Color or Race	W
5. Single	X
6. Widowed	
7. Divorced	
8. Birthplace: City	Shoshone State Idaho /
11. Age	16
12. Color or Race	W
13. Single	X
14. Widowed	
15. Divorced	
16. Maiden Name if previously married	
17. Birthplace: City	Wendell State Idaho /

AND

And to certify the same to said parties, or either of them under his hand and seal, in his ministerial or official capacity, and thereupon he is required to deliver this copy to the parties so married.

IN TESTIMONY WHEREOF, I have hereunto set my hand and affixed my official seal, at Gooding, Gooding County, Idaho, this 6th. day of January, A.D. 1966.

Sibyl Stevens
Recorder

Vera J. Wright
Deputy

Marriage Certificate

I, Jack Foxman, a minister of the Gospel residing at Gooding, in the county of Gooding in the State of Idaho do certify that, in accordance with the authority on me conferred by the above license, I did on this 7th day of January, in the year A. D. 1966 at Gooding in the County of Gooding in the State of Idaho, solemnize the rites of matrimony between Lonnie Cisco of Gooding in the County of Gooding, of the State of Idaho and Tonia Thacker of Gooding, in the County of Gooding of the State of Idaho, in the presence of Gail Thacker and Jack Stueber

WITNESS My Hand at the County aforesaid, this 7th day of January, A. D. 1966

In the presence of:

Jack Stueber

and Gail Thacker

Jack Foxman - minister

Date received by County Recorder 1/12/66; Signature Sibyl Stevens County Recorder; Recorded Book ____, Page ____; Date Received by State Registrar JAN 13 1966

DH 61-027

Indexed ✓✓

Checked ✓

Mailed ✓

RECEPTION NO. 16918

Marriage License

Lonnie R. Cisco
and
Tonia Thacker

STATE of IDAHO } ss No.____
County of Gooding }

I hereby certify that this instrument was filed for record at the request of Jack Foreman at 10:00 o'clock A. M., this 12 day of January 1966 in my office, and duly recorded in book ____ at page ____

SIBYL S. STEVENS
Ex-officio recorder

By Viral J. Wright
Deputy

Fee $ XX

Return to ____

(Use typewriter and/or black ink)

Officiant should send this copy back to the County Recorder immediately.

Department of Health
Bureau of Vital Statistics
Boise, Idaho

STATE OF IDAHO

State File No. 243
County File No. 3398

County of Gooding 24

Marriage License

KNOW ALL MEN BY THIS CERTIFICATE: That any regularly ordained minister of the Gospel, authorized by the rites and usages of the church or denomination of Christians, Hebrews, or religious body of which he may be a member, or any judge or Justice of the Peace, or competent officer to whom this may come, he not knowing of any lawful impediments thereto, is hereby authorized and empowered to solemnize the rites of Matrimony between:

GROOM		AND	BRIDE	
1. Full Name	KENNETH D. VON WELLER 1-150		9. Full Name	SANDRA JO HERRING 1-240
2. Address:	Grace, (City) Caribou, (County) Idaho 13 (State)		10. Address:	Gooding, (City) Gooding, (County) Idaho 9 (State)
3. Age 24	4. Color or Race W 5. Single ___ 6. Widowed ___ 7. Divorced X		11. Age 20	12. Color or Race W 13. Single ___ 14. Widowed ___ 15. Divorced X
8. Birthplace: City	Wendell, State Idaho		16. Maiden Name if previously married	Davis
			17. Birthplace: City	Bainbridge, State Maryland

And to certify the same to said parties, or either of them under his hand and seal, in his ministerial or official capacity, and thereupon he is required to deliver this copy to the parties so married.

IN TESTIMONY WHEREOF, I have hereunto set my hand and affixed my official seal, at Gooding, Gooding County, Idaho, this 5th. day of January, A.D. 1966.

Sibyl Stevens
Recorder

Vera J. Wright
Deputy

Marriage Certificate

I, MURLEN R. LANCASTER, AN ELDER OF THE LDS CHURCH residing at WENDELL, in the county of GOODING in the State of Idaho do certify that, in accordance with the authority on me conferred by the above license, I did on this 5th day of JANUARY, in the year A. D. 1966 at WENDELL in the County of GOODING 240, in the State of Idaho, solemnize the rites of matrimony between KENNETH D. VON WELLER of GRACE in the County of CARIBOU, of the State of IDAHO and SANDRA JO HERRING of GOODING, in the County of GOODING of the State of IDAHO, in the presence of LYNN L. DAVIS and BILL VON WELLER

WITNESS My Hand at the County aforesaid, this 8th day of JANUARY, A. D. 1965

In the presence of:

Lynn L. Davis

and Bill Von Weller

Bishop Murlen R. Lancaster

Date received by County Recorder 1/27/66 Signature Sibyl Stevens By Vera J. Wright, Deputy County Recorder; Recorded Book ___ Page ___; Date Received by State Registrar FEB 9 1966

DH 61-027

Indexed ✓ ✓

Checked ✓ 17102

Mailed .....

STATE of IDAHO }
County of Gooding } ss No. ____

I hereby certify that this instrument was filed for record at the request of Murlen R. Lancaster at 9:35 o'clock a. M., this 27 day of January 1966 in my office, and duly recorded in book ____ of page ____

SIBYL S. STEVENS
Ex-officio recorder

By Ursal I. Wright
Deputy

Fee $ X X

Return to .....

(Use typewriter and/or black ink)

Officiant should send this copy back to the County Recorder immediately.

Department of Health
Bureau of Vital Statistics
Boise, Idaho

STATE OF IDAHO

State File No. 244
County File No. 3400

County of Gooding 24

Marriage License

KNOW ALL MEN BY THIS CERTIFICATE: That any regularly ordained minister of the Gospel, authorized by the rites and usages of the church or denomination of Christians, Hebrews, or religious body of which he may be a member, or any judge or Justice of the Peace, or competent officer to whom this may come, he not knowing of any lawful impediments thereto, is hereby authorized and empowered to solemnize the rites of Matrimony between:

GROOM		BRIDE	
1. Full Name	EVERETT C. CLINTON 1-380	9. Full Name	BELVA CLINTON 1-380
2. Address:	New Plymouth, (City) Payette, (County) Idaho/3 (State)	10. Address:	New Plymouth, (City) Payette, (County) Idaho/3 (State)
3. Age	39
4. Color or Race	W
5. Single	
6. Widowed	
7. Divorced	X
11. Age	26
12. Color or Race	W
13. Single	
14. Widowed	
15. Divorced	W
8. Birthplace: City	Rosevelt, State Missouri /	16. Maiden Name if previously married	Bright
		17. Birthplace: City	Holeoke, State Colorado /

And to certify the same to said parties, or either of them under his hand and seal, in his ministerial or official capacity, and thereupon he is required to deliver this copy to the parties so married.

IN TESTIMONY WHEREOF, I have hereunto set my hand and affixed my official seal, at Gooding, Gooding County, Idaho, this 21st. day of January, A.D. 1966.

Sibyl Stevens
Recorder

Vera J. Wright
Deputy

Marriage Certificate

I, Rev. Myrl B. Winkle, a Minister residing at 130 16th Ave W., in the county of Gooding in the State of Idaho do certify that, in accordance with the authority on me conferred by the above license, I did on this 21 day of January, in the year A. D. 1966 at Gooding in the County of Gooding, in the State of Idaho, solemnize the rites of matrimony between Everett C. Clinton of New Plymouth in the County of Payette, of the State of Idaho and Belva J. Clinton of New Plymouth, in the County of Payette of the State of Idaho, in the presence of Ron Mason and Sandie Winkle

WITNESS My Hand at the County aforesaid, this 21 day of January, A. D. 1966

In the presence of:

Ronald G. Mason

and Sandra L. Winkle

Rev. Myrl B. Winkle

Date received by County Recorder 2/9/66; Signature Sibyl Stevens County Recorder; Recorded Book ____, Page ____; Date Received by State Registrar FEB 16 1966

DH 61-027

Indexed ✓

Checked ✓

Mailed ✓

EXCEPTION NO. 17242

STATE of IDAHO }
County of Gooding } ss No. ____

I hereby certify that this instrument was filed for record at the request of Myrle B Winkle at 9:15 o'clock A. M., this 9 day of February 1966 in my office, and duly recorded in book ____ at page ____

SIBYL S. STEVENS
Ex-officio recorder

By Vera J. Wright
Deputy

Fee $ XX

Return to ____

(Use typewriter and/or black ink)

Officiant should send this copy back to the County Recorder immediately.

Department of Health
Bureau of Vital Statistics
Boise, Idaho

STATE OF IDAHO

State File No. 245
County File No. 3402

County of Gooding 24

Marriage License

KNOW ALL MEN BY THIS CERTIFICATE: That any regularly ordained minister of the Gospel, authorized by the rites and usages of the church or denomination of Christians, Hebrews, or religious body of which he may be a member, or any judge or Justice of the Peace, or competent officer to whom this may come, he not knowing of any lawful impediments thereto, is hereby authorized and empowered to solemnize the rites of Matrimony between:

GROOM		AND	BRIDE	
1. Full Name	LAROY MURRAY 1-240		9. Full Name	MARY THAETE 1-240
2. Address:	Gooding, (City) Gooding, (County) Idaho (State) 13		10. Address:	Wendell, (City) Gooding, (County) Idaho (State) 13
3. Age 21	4. Color or Race W	5. Single ___ 6. Widowed ___ 7. Divorced X	11. Age 19	12. Color or Race W 13. Single X 14. Widowed ___ 15. Divorced ___
8. Birthplace: City	Gooding, State Idaho /		16. Maiden Name if previously married	
			17. Birthplace: City	Twin Falls State Idaho /

And to certify the same to said parties, or either of them under his hand and seal, in his ministerial or official capacity, and thereupon he is required to deliver this copy to the parties so married.

IN TESTIMONY WHEREOF, I have hereunto set my hand and affixed my official seal, at Gooding, Gooding County, Idaho, this 28th. day of January, A.D. 19 66.

Sibyl Stevens
Recorder

Vera J. Wright
Deputy

Marriage Certificate /

I, E. Walter Bellmann, a Minister of Religion residing at Gooding, in the county of Gooding in the State of Idaho do certify that, in accordance with the authority on me conferred by the above license, I did on this 28th day of January, in the year A. D. 19 66 at Gooding in the County of Gooding 240, in the State of Idaho, solemnize the rites of matrimony between LaRoy B. Murray of Gooding in the County of Gooding, of the State of Idaho and Mary Thaete of Wendell, in the County of Gooding of the State of Idaho, in the presence of Oral B. Murray and Melva J. Wait

WITNESS My Hand at the County aforesaid, this 28th day of January, A. D. 19 66

In the presence of:

Oral B Murray

and Melva J. Wait

E. Walter Bellmann
Pastor

Date received by County Recorder 1/31/66; Signature Sibyl Stevens County Recorder; Recorded Book ___, Page ___; Date Received by State Registrar FEB 9 - 1966

DH 61-027

Indexed ✓✓

Checked ✓

Mailed ✓

17138

STATE of IDAHO }
County of Gooding } ss No.____

I hereby certify that this instrument was filed for record at the request of E. Walter Bellman at 9:40 o'clock A. M., this 31 day of January 1966 in my office, and duly recorded in book ____ at page ____

SIBYL S. STEVENS
Ex officio recorder

By Vera J Wright
Deputy

Fee $ XX

Return to .....

Department of Health
Bureau of Vital Statistics
Boise, Idaho

STATE OF IDAHO

State File No. 246
County File No. 3403

County of Gooding 24

Marriage License

KNOW ALL MEN BY THIS CERTIFICATE: That any regularly ordained minister of the Gospel, authorized by the rites and usages of the church or denomination of Christians, Hebrews, or religious body of which he may be a member, or any judge or Justice of the Peace, or competent officer to whom this may come, he not knowing of any lawful impediments thereto, is hereby authorized and empowered to solemnize the rites of Matrimony between:

GROOM		AND	BRIDE	
1. Full Name	THOMAS YORE		9. Full Name	NANCY HOLLOWAY
2. Address:	Gooding, (City) Gooding, (County) Idaho (State) 13		10. Address:	Gooding, (City) Gooding, (County) Idaho (State) 13
3. Age 18	4. Color or Race W	5. Single X 6. Widowed 7. Divorced	11. Age 18	12. Color or Race W 13. Single X 14. Widowed 15. Divorced
8. Birthplace: City	Sierra Valley	State California	16. Maiden Name if previously married	
			17. Birthplace: City	Caldwell State Idaho

And to certify the same to said parties, or either of them under his hand and seal, in his ministerial or official capacity, and thereupon he is required to deliver this copy to the parties so married.

IN TESTIMONY WHEREOF, I have hereunto set my hand and affixed my official seal, at Gooding, Gooding County, Idaho, this 28th. day of January, A.D. 1966.

SIBYL STEVENS
Recorder

Vera J. Wright
Deputy

Marriage Certificate

I, ERNEST HASSELBLAD, a BAPTIST MINISTER residing at TWIN FALLS, in the county of TWIN FALLS in the State of Idaho do certify that, in accordance with the authority on me conferred by the above license, I did on this 29th day of JANUARY, in the year A. D. 1966 at TWIN FALLS in the County of TWIN FALLS 421, in the State of Idaho, solemnize the rites of matrimony between THOMAS YORE of GOODING in the County of GOODING, of the State of IDAHO and NANCY HOLLOWAY of GOODING, in the County of GOODING of the State of IDAHO, in the presence of Diana King and Lon Porterfield

WITNESS My Hand at the County aforesaid, this 29th day of JANUARY, A. D. 1966

In the presence of:

Diana King

and Lon Porterfield

Ernest Hasselblad

Date received by County Recorder 2/1/66; Signature Virgil Stevens County Recorder; Recorded Book ____, Page ____; Date Received by State Registrar FEB 9 - 1966

(Use typewriter and/or black ink)

Officiant should send this copy back to the County Recorder immediately.

DH 61-027

Indexed 1/

Checked ✓

✓ 17149

STATE of IDAHO } ss No.____
County of Gooding }

I hereby certify that this instrument was filed for record at the request of Ernest Hasselblad at 9:40 o'clock a M., this 1 day of February 1966 in my office, and duly recorded in book ____ at page ____

SIBYL G. STEVENS
Ex-officio recorder

By Vera J. Wright
Deputy

Fee $ XX

Return to ____

Department of Health
Bureau of Vital Statistics
Boise, Idaho

STATE OF IDAHO

State File No. 247
County File No. 3401

County of Gooding 24

Marriage License

KNOW ALL MEN BY THIS CERTIFICATE: That any regularly ordained minister of the Gospel, authorized by the rites and usages of the church or denomination of Christians, Hebrews, or religious body of which he may be a member, or any judge or Justice of the Peace, or competent officer to whom this may come, he not knowing of any lawful impediments thereto, is hereby authorized and empowered to solemnize the rites of Matrimony between:

GROOM		AND	BRIDE	
1. Full Name	GLEN WILLIAM DAVIS 1-200		9. Full Name	MARY ANN LEHMANN 1-240
2. Address:	Mountain Home, (City) Elmore, (County) Idaho 13 (State)		10. Address:	Gooding, (City) Gooding, (County) Idaho 13 (State)
3. Age 25	4. Color or Race W 5. Single X 6. Widowed 7. Divorced		11. Age 24	12. Color or Race W 13. Single X 14. Widowed 15. Divorced
8. Birthplace: City	Oklahoma City, State Oklahoma		16. Maiden Name if previously married	
			17. Birthplace: City	Omaha, State Nebraska

And to certify the same to said parties, or either of them under his hand and seal, in his ministerial or official capacity, and thereupon he is required to deliver this copy to the parties so married.

IN TESTIMONY WHEREOF, I have hereunto set my hand and affixed my official seal, at Gooding, Gooding County, Idaho, this 27th. day of January, A.D. 1966.

SIBYL STEVENS
Recorder

Vera J. Wright
Deputy

Marriage Certificate

I, E. Walter Bellmann, a Minister of Religion residing at Gooding, in the county of Gooding in the State of Idaho do certify that, in accordance with the authority on me conferred by the above license, I did on this 30th day of January, in the year A. D. 1966 at Gooding in the County of Gooding 240, in the State of Idaho, solemnize the rites of matrimony between Glen William Davis of Mountain Home in the County of Elmore, of the State of Idaho and Mary Ann Lehmann of Gooding, in the County of Gooding of the State of Idaho, in the presence of Jimmie Joe Davis and Joy Hostetler

WITNESS My Hand at the County aforesaid, this 30th day of January, A. D. 1966
In the presence of:

Jimmie Joe Davis
and Joy Hostetler

E. Walter Bellmann Officiant

Date received by County Recorder 2/1/66; Signature Sibyl Stevens County Recorder; Recorded Book ____, Page ____; Date Received by State Registrar FEB 9 - 1966

(Use typewriter and/or black ink)

Officiant should send this copy back to the County Recorder immediately.

DH 61-027

Indexed ✓✓

Checked ✓

Mailed ✓ 17148

STATE of IDAHO }
County of Gooding } ss No. ____

I hereby certify that this instrument was filed for record at the request of E Walter Bellman at 9:35 o'clock a M., this 1 day of February 1966 in my office, and duly recorded in book ____ at page ____

SIBYL S. STEVENS
Ex-officio recorder

By Vera I Wright
Deputy

Fee $ X X

Return to .....

INDEXED COMPARED

(Use typewriter and/or black ink)

Officiant should send this copy back to the County Recorder immediately.

Department of Health
Bureau of Vital Statistics
Boise, Idaho

STATE OF IDAHO

State File No. 248
County File No. 222223

County of Idaho 25

Marriage License

KNOW ALL MEN BY THIS CERTIFICATE: That any regularly ordained minister of the Gospel, authorized by the rites and usages of the church or denomination of Christians, Hebrews, or religious body of which he may be a member, or any judge or Justice of the Peace, or competent officer to whom this may come, he not knowing of any lawful impediments thereto, is hereby authorized and empowered to solemnize the rites of Matrimony between:

GROOM		AND	BRIDE	
1. Full Name	Jess Arthur Graham 2-555		9. Full Name	Ruth Mary Moyle 2-555
2. Address:	Boulder (City) Jefferson (County) Montana (State) 27		10. Address	Boulder (City) Jefferson (County) Montana (State) 27
3. Age 32	4. Color or Race W	5. Single ..... 6. Widowed ..... 7. Divorced X	11. Age 26	12. Color or Race W 13. Single ..... 14. Widowed ..... 15. Divorced X
8. Birthplace: City	Carlin Bay State Idaho		16. Maiden Name if previously married	Ruth Mary Milliron
			17. Birthplace: City	Butte State Montana

And to certify the same to said parties, or either of them under his hand and seal, in his ministerial or official capacity, and thereupon he is required to deliver this copy to the parties so married.

IN TESTIMONY WHEREOF, I have hereunto set my hand and affixed my official seal, at Grangeville, Idaho County, Idaho, this 3rd day of January, A. D. 19 66.

Carl T. Reuter
Recorder

Deputy

Marriage Certificate

I, Edwin D. Fulton, Probate Judge of Idaho County residing at Grangeville, in the county of Idaho in the State of Idaho do certify that, in accordance with the authority on me conferred by the above license, I did on this 3rd day of January in the year A. D. 19 66 at Grangeville in the County of Idaho 250 in the State of Idaho, solemnize the rites of matrimony between Jess Arthur Graham of Boulder in the County of Jefferson in the State of Montana and Ruth Mary Moyle of Boulder in the County of Jefferson of the State of Montana, in the presence of Ethel V. Graham and Albert M. Graham

WITNESS My Hand at the County aforesaid, this Third day of January, A. D. 19 66

In the presence of:
Ethel V Graham
and Albert M Graham

Edwin D. Fulton
IDAHO COUNTY PROBATE JUDGE

Date received by County Recorder 1/3/66.; Signature Carl T. Reuter County Recorder; Book 6, Page 283.; Date Received by State Registrar FEB 15 1966

DH 61-027

STATE OF IDAHO }
County of Idaho } ss.

Recorded at request of Edwin D. Fulton P.J.

at 8 minutes past 3 o'clock P. M., this

3 day of June, 1966

Carl T. Reuter
Recorder

By _____
Deputy

Fees, $ NO

INDEXED COMPARED

(Use typewriter and/or black ink)

Officiant should send this copy back to the County Recorder immediately.

Department of Health
Bureau of Vital Statistics
Boise, Idaho

STATE OF IDAHO

State File No. 249
County File No. 222316

County of Idaho 25

Marriage License

KNOW ALL MEN BY THIS CERTIFICATE: That any regularly ordained minister of the Gospel, authorized by the rites and usages of the church or denomination of Christians, Hebrews, or religious body of which he may be a member, or any judge or Justice of the Peace, or competent officer to whom this may come, he not knowing of any lawful impediments thereto, is hereby authorized and empowered to solemnize the rites of Matrimony between:

GROOM

1. Full Name: Ronald Dwane Knepper 1-351
2. Address: Lewiston (City) Nez Perce (County) Idaho (State) 13
3. Age 22 4. Color or Race W 5. Single X 6. Widowed 7. Divorced
8. Birthplace: City Lewiston State Idaho

AND

BRIDE 1-250

9. Full Name: Cheryl Christine Anderson
10. Address: Grangeville (City) Idaho (County) Idaho (State) 13
11. Age 19 12. Color or Race W 13. Single X 14. Widowed 15. Divorced
16. Maiden Name if previously married
17. Birthplace: City Grangeville State Idaho

And to certify the same to said parties, or either of them under his hand and seal, in his ministerial or official capacity, and thereupon he is required to deliver this copy to the parties so married.

IN TESTIMONY WHEREOF, I have hereunto set my hand and affixed my official seal, at Grangeville, Idaho County, Idaho, this 4th day of January, A. D. 19 66

Carl T. Reuter
Recorder

Bob J. Waite
Deputy

Marriage Certificate

I, W. C. Carpenter, Jr., a Minister of the Gospel residing at Lewiston, in the county of Nez Perce in the State of Idaho do certify that, in accordance with the authority on me conferred by the above license, I did on this 7th. day of January, in the year A. D. 19 66 at Lewiston in the County of Nez Perce 351, in the State of Idaho, solemnize the rites of matrimony between Ronald Dwane Knepper of Lewiston in the County of Nez Perce, of the State of Idaho and Cheryl Christine Anderson of Grangeville, in the County of Idaho of the State of Idaho, in the presence of Jess R. Knepper and Susan Anderson

WITNESS My Hand at the County aforesaid, this 7th. day of January, A. D. 19 66

In the presence of: Jess R. Knepper

and Susan Anderson

W. C. Carpenter Jr.

Date received JAN 11 1966 by County Recorder; Signature CARL T. REUTER By Bob J. Waite, Deputy; Recorded in County Recorder's Book 12, Page 284; Date Received by State Registrar FEB 15 1966

DH 61-027

STATE OF IDAHO }
County of Idaho } ss.

Recorded at request of W. C. Carpenter Jr.

at 25 minutes past 10 o'clock A M., this

11 day of Jan, 19 66

EARL T. REUTER

Recorder

By Bob J. Waite

Deputy

No. Fees $ ____

INDEXED COMPARED

(Use typewriter and/or black ink)

Officiant should send this copy back to the County Recorder immediately.

Department of Health
Bureau of Vital Statistics
Boise, Idaho

STATE OF IDAHO

State File No. 250
County File No. 222313

County of Idaho 25

Marriage License

KNOW ALL MEN BY THIS CERTIFICATE: That any regularly ordained minister of the Gospel, authorized by the rites and usages of the church or denomination of Christians, Hebrews, or religious body of which he may be a member, or any judge or Justice of the Peace, or competent officer to whom this may come, he not knowing of any lawful impediments thereto, is hereby authorized and empowered to solemnize the rites of Matrimony between:

GROOM		AND	BRIDE	
1. Full Name	Harold William Corwin 1-351		9. Full Name	Margaret Mae Bamberry 1-351
2. Address:	Lewiston (City) Nez Perce (County) Idaho (State) 3		10. Address	Lewiston (City) NezPerce (County) Idaho (State) 3
3. Age 32	4. Color or Race W	5. Single ..... 6. Widowed ..... 7. Divorced X	11. Age 19	12. Color or Race W 13. Single X 14. Widowed ..... 15. Divorced .....
8. Birthplace: City	Nezperce State Idaho		16. Maiden Name if previously married	
			17. Birthplace: City	Lewiston State Idaho

And to certify the same to said parties, or either of them under his hand and seal, in his ministerial or official capacity, and thereupon he is required to deliver this copy to the parties so married.

IN TESTIMONY WHEREOF, I have hereunto set my hand and affixed my official seal, at Grangeville, Idaho County, Idaho, this 8th day of January, A. D. 1966.

Carl T. Reuter
Recorder
Bob J. Waite
Deputy

Marriage Certificate

I, Robert A. McDonald, a Minister residing at Grangeville, in the county of Idaho in the State of Idaho do certify that, in accordance with the authority on me conferred by the above license, I did on this 8th day of January, in the year A. D. 1966 at Grangeville, in the County of Idaho 250, in the State of Idaho, solemnize the rites of matrimony between Harold William Corwin of Lewiston in the County of Nez Perce, of the State of Idaho and Margaret Mae Bamberry of Lewiston, in the County of Nez Perce of the State of Idaho, in the presence of Lucille M. Corwin and Harold A. Corwin.

WITNESS My Hand at the County aforesaid, this 8th day of January, A. D. 1966

In the presence of:
Lucille M Corwin
and Harold A. Corwin

Robert A. McDonald

Date received by County Recorder JAN 10 1966; Signature CARL T. REUTER County Recorder; Recorded Book 6, Page 283; Date Received by State Registrar FEB 15 1966

Bob J. Waite, Deputy

DH 61-027

STATE OF IDAHO } ss.
County of Idaho }

Recorded at request of Robert A. McDonald

at 45 minutes past 4 o'clock P M., this

10 day of Jan, 1966

CARL T. REUTER
Recorder

By Bob J. Haute
Deputy

No Fees. $ ____

INDEXED COMPARED

Department of Health
Bureau of Vital Statistics
Boise, Idaho

STATE OF IDAHO

State File No. 251
County File No. 222355

(Use typewriter and/or black ink)

Officiant should send this copy back to the County Recorder Immediately.

County of Idaho 25

Marriage License

KNOW ALL MEN BY THIS CERTIFICATE: That any regularly ordained minister of the Gospel, authorized by the rites and usages of the church or denomination of Christians, Hebrews, or religious body of which he may be a member, or any judge or Justice of the Peace, or competent officer to whom this may come, he not knowing of any lawful impediments thereto, is hereby authorized and empowered to solemnize the rites of Matrimony between:

GROOM		AND	BRIDE	
1. Full Name	Monte Roy Wilson 1-250		9. Full Name	Virginia Lee Sorenson 1-250
2. Address:	Grangeville Idaho Idaho 13		10. Address	Grangeville Idaho Idaho 13
	City W County T State			City W County T State
3. Age 19	4. Color or Race W	5. Single 6. Widowed 7. Divorced /	11. Age 16	12. Color or Race W 13. Single 14. Widowed 15. Divorced
8. Birthplace: City	Raymond State Washington		16. Maiden Name if previously married	Lewiston
			17. Birthplace: City	State Idaho /

And to certify the same to said parties, or either of them under his hand and seal, in his ministerial or official capacity, and thereupon he is required to deliver this copy to the parties so married.

IN TESTIMONY WHEREOF, I have hereunto set my hand and affixed my official seal, at Grangeville Idaho County, Idaho, this 14 day of January, A. D. 19 66.

Carl T. Reuter
Recorder

Deputy

Marriage Certificate

I, Rev. Jackie R. Marshall, a ordained minister of the Assemblies of God residing at Grangeville, in the county of Idaho in the State of Idaho do certify that, in accordance with the authority on me conferred by the above license, I did on this 15 day of January, in the year A. D. 19 66 at Grangeville in the County of Idaho 250, in the State of Idaho, solemnize the rites of matrimony between Monte Roy Wilson of Grangeville in the County of Idaho, of the State of Idaho and Virginia Lee Sorenson of Grangeville, in the County of Idaho of the State of Idaho, in the presence of Jack Crane and Phyllis Wright

WITNESS My Hand at the County aforesaid, this 15th day of January, A. D. 19 66

In the presence of:

Jack Crane

and Phyllis Wright

Rev. Jackie R. Marshall

Date received JAN 17 1966 by County Recorder; Signature CARL T. REUTER By Bob L. Waite Deputy County Recorder; Recorded Book 6, Page 284; Date Received by State Registrar FEB 15 1966

DH 61-027

STATE OF IDAHO } ss.
County of Idaho

Recorded at request of Rev. Jackie R. Marshall
at 45 minutes past 11 o'clock A M., this
17 day of Jan, 1966

CARL T. REUTER
Recorder

By Bob J. Waite
Deputy

No Fees, $ ____

INDEXED

252

COMPARED

Department of Health
Bureau of Vital Statistics
Boise, Idaho

STATE OF IDAHO

State File No.

County File No. 222445

County of Idaho 25

Marriage License

KNOW ALL MEN BY THIS CERTIFICATE: That any regularly ordained minister of the Gospel, authorized by the rites and usages of the church or denomination of Christians, Hebrews, or religious body of which he may be a member, or any judge or Justice of the Peace, or competent officer to whom this may come, he not knowing of any lawful impediments thereto, is hereby authorized and empowered to solemnize the rites of Matrimony between:

GROOM

1. Full Name Jerry Wayne Leach 1-250
2. Address: Stites (City) Idaho (County) Idaho (State) 13
3. Age 20 4. Color or Race W 5. Single X 6. Widowed 7. Divorced
8. Birthplace: City Tacoma State Wash. /

AND

BRIDE

9. Full Name Dorothy Mae Breeze 1-250
10. Address Kamiah (City) Idaho (County) Idaho (State) 13
11. Age 17 12. Color or Race W 13. Single X 14. Widowed 15. Divorced
16. Maiden Name if previously married
17. Birthplace: City Orofino State Idaho /

And to certify the same to said parties, or either of them under his hand and seal, in his ministerial or official capacity, and thereupon he is required to deliver this copy to the parties so married.

IN TESTIMONY WHEREOF, I have hereunto set my hand and affixed my official seal, at Grangeville, Idaho County, Idaho, this 20th day of January, A. D. 19 66.

Carl T. Reuter
Recorder

Bob J. Waite
Deputy

Marriage Certificate

I, Walter L Moffett, a Presbyterian Ordained Minister residing at Kamiah, in the county of Lewis in the State of Idaho do certify that, in accordance with the authority on me conferred by the above license, I did on this 21st day of January in the year A. D. 19 66 at Kamiah in the County of Lewis in the State of Idaho, solemnize the rites of matrimony between Jerry Wayne Leach of 310 Stites in the County of Idaho of the State of Idaho and Dorothy Mae Breeze of Kamiah in the County of Idaho of the State of Idaho, in the presence of Helen J Altman and Alfred J Breeze

WITNESS My Hand at the County aforesaid, this 21st day of January, A. D. 19 66

In the presence of:

Helen J Altman

and Alfred J. Breeze

Walter L Moffett

Date received by County Recorder JAN 26 1966; Signature CARL T. REUTER By Bob J. Waite, Deputy

Recorded in Book 6, Page 285 County Recorder; Date Received by State Registrar FEB 15 1966

DH 61-027

(Use typewriter and/or black ink)

Officiant should send this copy back to the County Recorder immediately.

STATE OF IDAHO
County of Idaho } ss.

Recorded at request of Rev. Walter L. Moffett
at 35 minutes past 4 o'clock P M., this
26 day of Jan, 1966

CARL T. REUTER
Recorder

No
Fees $ By Bob J. Waite
Deputy

INDEXED COMPARED

Department of Health
Bureau of Vital Statistics
Boise, Idaho

STATE OF IDAHO

State File No. 253
County File No. 222442

(Use typewriter and/or black ink)

County of Idaho 25

Marriage License

KNOW ALL MEN BY THIS CERTIFICATE: That any regularly ordained minister of the Gospel, authorized by the rites and usages of the church or denomination of Christians, Hebrews, or religious body of which he may be a member, or any judge or Justice of the Peace, or competent officer to whom this may come, he not knowing of any lawful impediments thereto, is hereby authorized and empowered to solemnize the rites of Matrimony between:

GROOM		BRIDE	
1. Full Name	Daniel Duane Blewett	9. Full Name	Betty Ann Foust
2. Address: City	Fenn	City	Fenn
County	Idaho	County	Idaho
State	Idaho 1-250 13	State	Idaho 1-250 13
3. Age	23	11. Age	22
4. Color or Race	W	12. Color or Race	W
5. Single		13. Single	
6. Widowed		14. Widowed	
7. Divorced	x	15. Divorced	x
8. Birthplace: City	Kooskia	16. Maiden Name if previously married	Betty Ann Shipley
State	Idaho	17. Birthplace: City	Elkader
		State	Kansas

And to certify the same to said parties, or either of them under his hand and seal, in his ministerial or official capacity, and thereupon he is required to deliver this copy to the parties so married.

IN TESTIMONY WHEREOF, I have hereunto set my hand and affixed my official seal, at Grangeville, Idaho County, Idaho, this 22 day of Nov. A. D. 1965

Carl T. Reuter
Recorder

Lucille Haines
Deputy

Marriage Certificate

I, Charles F. Alderman, a Minister of Gospel American Baptist residing at Kamiah, in the county of Lewis in the State of Idaho do certify that, in accordance with the authority on me conferred by the above license, I did on this 23 day of January, in the year A. D. 19 66 at Kamiah in the County of Lewis 311, in the State of Idaho, solemnize the rites of matrimony between Daniel Duane Blewett of Fenn in the County of Idaho, of the State of Idaho and Betty Ann Foust of Fenn, in the County of Idaho of the State of Idaho, in the presence of Rosa J. Alderman and Charles F. Alderman

WITNESS My Hand at the County aforesaid, this 23 day of January, A. D. 19 66

In the presence of:

Rosa J. Alderman

and Charles F. Alderman

Rev. Charles F. Alderman

Date received JAN 26 1966 by County Recorder; Signature CARL T. REUTER By Bob J. Waite Deputy County Recorder; Recorded Book 6, Page 285; Date Received by State Registrar FEB 15 1966

Officiant should send this copy back to the County Recorder immediately.

DH 61-027

STATE OF IDAHO }
County of Idaho } ss.

Recorded at request of Rev. Charles F. Alderman

at 35 minutes past 10 o'clock A M., this

26 day of Jan, 1966

CARL T. REUTER

Recorder

By Bob J. Waite

Deputy

No Fees $

(Use typewriter and/or black ink)

Officiant should send this copy back to the County Recorder immediately.

Department of Health
Bureau of Vital Statistics
Boise, Idaho

STATE OF IDAHO

State File No. 254
County File No. 10223

County of Jefferson 26

Marriage License

KNOW ALL MEN BY THIS CERTIFICATE: That any regularly ordained minister of the Gospel, authorized by the rites and usages of the church or denomination of Christians, Hebrews, or religious body of which he may be a member, or any judge or Justice of the Peace, or competent officer to whom this may come, he not knowing of any lawful impediments thereto, is hereby authorized and empowered to solemnize the rites of Matrimony between:

GROOM	AND	BRIDE
1. Full Name George A. Izatt 1-26d		9. Full Name Carrie Newman 1-26d
2. Address: Ririe (City) Jefferson (County) Idaho (State) 13		10. Address Rigby, #2 (City) Jefferson (County) Idaho (State) 13 legal
3. Age 4. Color or Race W 5. Single 6. Widowed X 7. Divorced		11. Age 12. Color or Race W 13. Single 14. Widowed X 15. Divorced
8. Birthplace: City Bedford State Wyo. /		16. Maiden Name if previously married Carrie Brennan /
		17. Birthplace: City O'Neill State Nebraska

And to certify the same to said parties, or either of them under his hand and seal, in his ministerial or official capacity, and thereupon he is required to deliver this copy to the parties so married.

IN TESTIMONY WHEREOF, I have hereunto set my hand and affixed my official seal, at Rigby, Jefferson County, Idaho, this 6th day of January, A. D. 19 66.

Eileen Madsen
Recorder

Deputy

Marriage Certificate

I, Geo. L. Lovell, a Elder-- Latter Day Saints Church residing at Ririe, in the county of Bonneville in the State of Idaho do certify that, in accordance with the authority on me conferred by the above license, I did on this 6th day of Jan., in the year A. D. 19 66 at Ririe in the County of Bonneville 100, in the State of Idaho, solemnize the rites of matrimony between George A. Izatt of Ririe in the County of Jefferson, of the State of Idaho and Carrie Newman of Rigby #2, in the County of Jefferson of the State of Idaho, in the presence of Donna Freeman and Amber Lovell.

WITNESS My Hand at the County aforesaid, this 6th day of Jan., A. D. 19 65

In the presence of:

Donna M. Freeman

and Amber Lovell

Geo. L. Lovell

Date received by County Recorder 1/10/66; Signature Eileen Madsen County Recorder; Recorded Book 4, Page 267; Date Rec'd by State Registrar JAN 18 1966

DH 61-027

(Use typewriter and/or black ink)

Officiant should send this copy back to the County Recorder immediately.

Department of Health
Bureau of Vital Statistics
Boise, Idaho

STATE OF IDAHO

State File No. 255
County File No.

County of JEROME 27

Marriage License

KNOW ALL MEN BY THIS CERTIFICATE: That any regularly ordained minister of the Gospel, authorized by the rites and usages of the church or denomination of Christians, Hebrews, or religious body of which he may be a member, or any judge or Justice of the Peace, or competent officer to whom this may come, he not knowing of any lawful impediments thereto, is hereby authorized and empowered to solemnize the rites of Matrimony between:

GROOM		AND	BRIDE	
1. Full Name	Carl R. Bean 1-270		9. Full Name	Sandra K. Williams 1-270
2. Address:	Jerome (City) Jerome (County) Idaho (State) 13		10. Address	Jerome (City) Jerome (County) Idaho (State) 13
3. Age 27	4. Color or Race W	5. Single X 6. Widowed 7. Divorced	11. Age 18	12. Color or Race W 13. Single X 14. Widowed 15. Divorced
8. Birthplace: City	Chelsea State Oklahoma		16. Maiden Name if previously married	
			17. Birthplace: City	Wendell State Idaho

And to certify the same to said parties, or either of them under his hand and seal, in his ministerial or official capacity, and thereupon he is required to deliver this copy to the parties so married.

IN TESTIMONY WHEREOF, I have hereunto set my hand and affixed my official seal, at Jerome, Jerome County, Idaho, this 7th day of January A. D. 1966.

Ella McVey
Recorder

Melba J. Jackson
Deputy

Marriage Certificate

I, Robert C. Cooper, a American Baptist Minister residing at Jerome, in the county of Jerome in the State of Idaho do certify that, in accordance with the authority on me conferred by the above license, I did on this 8th day of January in the year A. D. 1966 at First Baptist, Jerome in the County of Jerome 270, in the State of Idaho, solemnize the rites of matrimony between Carl R. Bean of Jerome in the County of Jerome, of the State of Idaho and Sandra K. Williams of Jerome, in the County of Jerome of the State of Idaho, in the presence of Jerry Wayment and Frances Strain

WITNESS My Hand at the County aforesaid, this eighth day of January, A. D. 1966

In the presence of:

Jerry Wayment

and Frances Strain

Robert C. Cooper

Date received by County Recorder 1/10/66; Signature Ella McVey Virginia Tuttle, Dep. County Recorder; Recorded Book 7, Page 2; Date Received by State Registrar JAN 17 1966

DH 61-027

NOV 26 2003

✓

Reception No. 166499

STATE OF IDAHO }
County of Jerome } SS

I hereby certify that this instrument was filed for record at the request of Rev. Robert C. Cooper at 25 minutes past 9 o'clock A. M., this 10 day of January 1966 in my office and duly recorded in Book 7 Mare at Page 2.

Ella McVey
Ex-Officio Recorder.

By Virginia Ricketts Deputy.

Fees None

Return to
Bureau of Vital Statistics
Boise

J. ✓
D ✓
R. ✓

Department of Health
Bureau of Vital Statistics
Boise, Idaho

STATE OF IDAHO

State File No. 256
County File No.

(Use typewriter and/or black ink)

County of JEROME 27

Marriage License

KNOW ALL MEN BY THIS CERTIFICATE: That any regularly ordained minister of the Gospel, authorized by the rites and usages of the church or denomination of Christians, Hebrews, or religious body of which he may be a member, or any judge or Justice of the Peace, or competent officer to whom this may come, he not knowing of any lawful impediments thereto, is hereby authorized and empowered to solemnize the rites of Matrimony between:

GROOM		BRIDE
1. Full Name	Larry E. Dixon 1-240	9. Full Name Mary Ann Perkins 1-240
2. Address: City / County / State	Gooding / Gooding / Idaho 13	10. Address: City / County / State Gooding / Gooding / Idaho 13
3. Age	18	11. Age 19
4. Color or Race	W	12. Color or Race W
5. Single	X	13. Single X
6. Widowed		14. Widowed
7. Divorced		15. Divorced
8. Birthplace: City / State	Spearville / Kansas	16. Maiden Name if previously married 17. Birthplace: City / State Wichita / Kansas

AND

And to certify the same to said parties, or either of them under his hand and seal, in his ministerial or official capacity, and thereupon he is required to deliver this copy to the parties so married.

IN TESTIMONY WHEREOF, I have hereunto set my hand and affixed my official seal, at Jerome, Idaho County, Idaho, this 10th day of January A. D. 1966.

Della McVey
Recorder
Virginia Ruckette
Deputy

Marriage Certificate 3

I, Russell C. Shaud, Probate Judge residing at Jerome, in the county of Jerome in the State of Idaho do certify that, in accordance with the authority on me conferred by the above license, I did on this 10th day of January in the year A. D. 1966 at Jerome in the County of Jerome 270, in the State of Idaho, solemnize the rites of matrimony between Larry E. Dixon of Gooding in the County of Gooding of the State of Idaho and Mary Ann Perkins of Gooding, in the County of Gooding of the State of Idaho, in the presence of Louella M. Scherer and Alene McDonald

WITNESS My Hand at the County aforesaid, this 10th day of January, A. D. 19 66

In the presence of:
Louella M. Scherer
and Alene McDonald

Russell C. Shaud

Date received by County Recorder 1/10/66; Signature Della McVey Virginia Ruckette County Recorder; Recorded Book 7, Page 3; Date Received by State Registrar JAN 17 1966

Officiant should send this copy back to the County Recorder Immediately.

DH 61-027

✓

Reception No. 166504

STATE OF IDAHO
County of Jerome } SS

I hereby certify that this instrument was filed for record at the request of

Judge Russell C. Sharp

at 04 minutes past 3

o'clock P M., this 10th

day of January 1966

in my office and duly recorded in Book 1 Mars at Page 3 4

Ella McVey

Ex-Officio Recorder.

By Virginia Puckett Deputy.

Fees $ None

Return to

Bureau of Vital Statistics
Boise

J. ✓
D. ✓
R. ✓

(Use typewriter and/or black ink)

Officiant should send this copy back to the County Recorder immediately.

Department of Health
Bureau of Vital Statistics
Boise, Idaho

STATE OF IDAHO

State File No. 257
County File No. 166548

County of JEROME 27

Marriage License

KNOW ALL MEN BY THIS CERTIFICATE: That any regularly ordained minister of the Gospel, authorized by the rites and usages of the church or denomination of Christians, Hebrews, or religious body of which he may be a member, or any judge or Justice of the Peace, or competent officer to whom this may come, he not knowing of any lawful impediments thereto, is hereby authorized and empowered to solemnize the rites of Matrimony between:

GROOM		AND	BRIDE	
1. Full Name	Gene W. Mobley 1-270		9. Full Name	Linda A. Shirley 1-270
2. Address:	Jerome (City) Jerome (County) Idaho (State) 13		10. Address	Jerome (City) Jerome (County) Idaho (State) 13
3. Age 26 4. Color or Race W 5. Single 6. Widowed 7. Divorced X			11. Age 21 12. Color or Race W 13. Single X 14. Widowed 15. Divorced	
8. Birthplace: City	Wendell State Idaho /		16. Maiden Name if previously married	
			17. Birthplace: City	Fresno State Calif. /

And to certify the same to said parties, or either of them under his hand and seal, in his ministerial or official capacity, and thereupon he is required to deliver this copy to the parties so married.

IN TESTIMONY WHEREOF, I have hereunto set my hand and affixed my official seal, at Jerome, Jerome County, Idaho, this 12th day of January, A. D. 1966.

Ella McVey
Recorder
Virginia Ricketts
Deputy

Marriage Certificate

I, Herman Pope, a Minister of the Church of Christ residing at Gooding, in the county of Gooding in the State of Idaho do certify that, in accordance with the authority on me conferred by the above license, I did on this 14 day of January, in the year A. D. 1966 at The home of Selma Shirley in the County of Lincoln 320, in the State of Idaho, solemnize the rites of matrimony between Gene W. Mobley of Jerome in the County of Jerome, of the State of Idaho and Linda A. Shirley of Shoshone, in the County of Lincoln of the State of Idaho, in the presence of Bill F. Mobley and Wilma Knowles

WITNESS My Hand at the County aforesaid, this 14 day of January, A. D. 1966

In the presence of:

Bill F. Mobley

and Wilma Knowles

Herman Pope

Date received by County Recorder 1/12/66 Signature Ella McVey Virginia Ricketts, Dep. County Recorder; Recorded Book 2, Page 4; Date Received by State Registrar FEB 16 1966

DH 61-027

166589 ✓

Reception No. _____

STATE OF IDAHO }
County of Jerome } SS

I hereby certify that this instrument was filed for record at the request of

Rev. Herman Pope

at 30 minutes past 9 o'clock A.M., this 17th day of January 1966 in my [illegible] duly recorded in Book 7 Marr at Page 4.

Ella McVey
Ex-Officio Recorder.

By Virginia Ricketts Deputy.

Fees $ none

Return to

Bureau of Vital Statistics
Boise

F ✓
D ✓
R ✓

Department of Health
Bureau of Vital Statistics
Boise, Idaho

STATE OF IDAHO

State File No. 258
County File No.

County of JEROME 27

Marriage License

KNOW ALL MEN BY THIS CERTIFICATE: That any regularly ordained minister of the Gospel, authorized by the rites and usages of the church or denomination of Christians, Hebrews, or religious body of which he may be a member, or any judge or Justice of the Peace, or competent officer to whom this may come, he not knowing of any lawful impediments thereto, is hereby authorized and empowered to solemnize the rites of Matrimony between:

GROOM	AND	BRIDE
1. Full Name Gerald Lee Wayment 1-270		9. Full Name Irena Frances Strain 1-420
2. Address: Jerome (City) Jerome (County) Idaho (State) 13		10. Address Hansen (City) Twin Falls (County) Idaho (State) 13
3. Age 27 4. Color or Race W 5. Single X 6. Widowed 7. Divorced		11. Age 20 12. Color or Race W 13. Single X 14. Widowed 15. Divorced
8. Birthplace: City Wendell State Idaho 1		16. Maiden Name if previously married
		17. Birthplace: City Mountain Home State Arkansas 1

And to certify the same to said parties, or either of them under his hand and seal, in his ministerial or official capacity, and thereupon he is required to deliver this copy to the parties so married.

IN TESTIMONY WHEREOF, I have hereunto set my hand and affixed my official seal, at Jerome, Jerome County, Idaho, this 8th day of January, A. D. 1966.

Ella McVey
Recorder

Melba J. Jackson
Deputy

Marriage Certificate

I, Grant B. Humphries, a Bishop (L.D.S.) residing at Jerome, in the county of Jerome in the State of Idaho do certify that, in accordance with the authority on me conferred by the above license, I did on this 15th day of January, in the year A. D. 1966 at Jerome in the County of Jerome 270, in the State of Idaho, solemnize the rites of matrimony between Gerald Lee Wayment of Jerome in the County of Jerome, of the State of Idaho and Irena Frances Strain of Hansen, in the County of Twin Falls of the State of Idaho, in the presence of Sam Wayment and Russell Strain

WITNESS My Hand at the County aforesaid, this 15th day of January, A. D. 1966

In the presence of:
Sam Wayment
and Russell Strain

Bp. Grant B. Humphries

Date received by County Recorder 1/18/66; Signature Ella McVey County Recorder; Recorded Book 7, Page 5; Date Received by State Registrar FEB 16 1966

Virginia Pickett, Dep. Marr

DH 61-027

(Use typewriter and/or black ink)

Officiant should send this copy back to the County Recorder immediately.

Reception No. 166601

STATE OF IDAHO)
County of Jerome) SS

I hereby certify that this instrument was filed for record at the request of

Mrs. Gerald Hayment

at 15 minutes past 1

o'clock P. M. this 18th

day of January 1966

in my office and duly recorded in Book 7 Mare at

Page 5. Ella McVey

Ex-Officio Recorder.

By Virginia Pickett Deputy.

Fees $ None

Return to

Bureau of Vital Statistics

Boise

I. ✓

D. ✓

R. ✓

232264 BOOK 19 PAGE 295

Department of Health
Bureau of Vital Statistics
Boise, Idaho

STATE OF IDAHO

State File No. 259
County File No.

County of Latah 29

Marriage License

KNOW ALL MEN BY THIS CERTIFICATE: That any regularly ordained minister of the Gospel, authorized by the rites and usages of the church or denomination of Christians, Hebrews, or religious body of which he may be a member, or any judge or Justice of the Peace, or competent officer to whom this may come, he not knowing of any lawful impediments thereto, is hereby authorized and empowered to solemnize the rites of Matrimony between:

GROOM AND BRIDE

1. Full Name Joseph Patrick Webster 1-291
2. Address: Moscow (City) Latah (County) Idaho (State) 13
3. Age 28 4. Color or Race W 5. Single 6. Widowed 7. Divorced X
8. Birthplace: City Chicago State Illinois

9. Full Name Irene Webster 1-291
10. Address Moscow (City) Latah (County) Idaho (State) 13
11. Age 28 12. Color or Race W 13. Single 14. Widowed 15. Divorced X
16. Maiden Name if previously married Scheffler
17. Birthplace: City Chicago State Illinois

And to certify the same to said parties, or either of them under his hand and seal, in his ministerial or official capacity, and thereupon he is required to deliver this copy to the parties so married.

IN TESTIMONY WHEREOF, I have hereunto set my hand and affixed my official seal, at Moscow, Latah County, Idaho, this 4th day of January, A. D. 1966.

M. K. CLINE
Recorder

Maxine Peterson
Deputy

Marriage Certificate

I, William E. Anderson, a Justice of the Peace residing at Moscow, in the county of Latah in the State of Idaho do certify that, in accordance with the authority on me conferred by the above license, I did on this 4th day of January, in the year A. D. 1966 at Moscow in the County of Latah 291, in the State of Idaho, solemnize the rites of matrimony between Joseph Patrick Webster of Moscow in the County of Latah, of the State of Idaho and Irene Webster of Moscow, in the County of Latah of the State of Idaho, in the presence of Robert Means and Clark Hudson.

WITNESS My Hand at the County aforesaid, this 4th day of January, A. D. 1966

In the presence of:
Robert G. Means
and Clark H. Hudson

William E. Anderson

Date received by County Recorder; Signature

Recorded County Recorder; Book, Page; Date Received by State Registrar JAN 17 1966

DH 61-027

(Use typewriter and/or black ink)

Officiant should send this copy back to the County Recorder immediately.

~~33264~~

INDEXED

Marriage License
and Certificate

Joseph Patrick Webster
and
Irene Webster

State of Idaho }
County of Latah } ss

I certify that this instrument was filed
on the 6 day of Jan. 1966
at 9 o'clock A. M. Request of
William E. Anderson
recorded in vol. 19 of Marriages at
page 295

M. K. CLINE
County Recorder

By Hazel Tennicliff
Deputy

Fee $ ✓

M/ State Board of Health
Boise, Idaho

MAIL

BOOK 19 PAGE 296 232274

Department of Health
Bureau of Vital Statistics
Boise, Idaho

STATE OF IDAHO

State File No. 260
County File No.

(Use typewriter and/or black ink)

County of Latah 29

Marriage License

KNOW ALL MEN BY THIS CERTIFICATE: That any regularly ordained minister of the Gospel, authorized by the rites and usages of the church or denomination of Christians, Hebrews, or religious body of which he may be a member, or any judge or Justice of the Peace, or competent officer to whom this may come, he not knowing of any lawful impediments thereto, is hereby authorized and empowered to solemnize the rites of Matrimony between:

GROOM		AND	BRIDE	
1. Full Name	James W. Tennent 1-110		9. Full Name	Mattie A. Hays 1-110
2. Address:	Bonners Ferry (City) Boundary (County) Idaho (State) 13		10. Address	Bonners Ferry (City) Boundary (County) Idaho (State) 13
3. Age 36	4. Color or Race W 5. Single W 6. Widowed 7. Divorced		11. Age 31	12. Color or Race W 13. Single 14. Widowed 15. Divorced X
8. Birthplace: City	Caledonia State New York		16. Maiden Name if previously married	Wilson
			17. Birthplace: City	Eureka State Montana

And to certify the same to said parties, or either of them under his hand and seal, in his ministerial or official capacity, and thereupon he is required to deliver this copy to the parties so married.

IN TESTIMONY WHEREOF, I have hereunto set my hand and affixed my official seal, at Moscow, Latah County, Idaho, this 7th day of January, A. D. 1966.

M. K. CLINE
Recorder

Maxine Peterson
Deputy

Marriage Certificate

I, TOM FELTON, a District Judge of the State of Idaho residing at Moscow, in the county of Latah in the State of Idaho do certify that, in accordance with the authority on me conferred by the above license, I did on this 7th day of January, in the year A. D. 1966 at Moscow in the County of Latah 291, in the State of Idaho, solemnize the rites of matrimony between James W. Tennent of Bonners Ferry in the County of Boundary of the State of Idaho and Mattie A. Hays of Bonners Ferry, in the County of Boundary of the State of Idaho, in the presence of Naomi P. Price and R. J. Tunnicliff

WITNESS My Hand at the County aforesaid, this 7th day of January, A. D. 1966

In the presence of: Naomi P. Price

and R. J. Tunnicliff

Tom Felton

Date received by County Recorder; Signature; Recorded County Recorder; Book, Page; Date Received by State Registrar JAN 17 1966

Officiant should send this copy back to the County Recorder immediately.

DH 61-027

232274 INDEXED

Marriage License
and Certificate

James W. Tennent
and
Mattie A. Hays

State of Idaho }
County of Latah } ss

I certify that this instrument was filed on the 7 day of Jan. 19 66 at 11:55 o'clock a. M. Request of Tom Felton recorded in vol. 19 of Marriages at page 296

M. K. CLINE
County Recorder

By Hazel Tunnicliff
Deputy

fee $

m/ State Board of Health
Boise, Idaho

232294 BOOK 19 PAGE 297

Department of Health
Bureau of Vital Statistics
Boise, Idaho

STATE OF IDAHO

State File No. 261
County File No.

County of Latah 29

Marriage License

KNOW ALL MEN BY THIS CERTIFICATE: That any regularly ordained minister of the Gospel, authorized by the rites and usages of the church or denomination of Christians, Hebrews, or religious body of which he may be a member, or any judge or Justice of the Peace, or competent officer to whom this may come, he not knowing of any lawful impediments thereto, is hereby authorized and empowered to solemnize the rites of Matrimony between:

GROOM	AND	BRIDE
1. Full Name Kenneth Mauch 2-555		9. Full Name Sharon L. Petersen 2-555
2. Address: Ellensburg (City) Kittitas (County) Washington (State) 48		10. Address Ellensburg (City) Kittitas (County) Washington (State) 48
3. Age 20 4. Color or Race W 5. Single X 6. Widowed 7. Divorced		11. Age 21 12. Color or Race W 13. Single X 14. Widowed 15. Divorced
8. Birthplace: City Yakima State Wash. /		16. Maiden Name if previously married /
		17. Birthplace: City Portland State Oregon

And to certify the same to said parties, or either of them under his hand and seal, in his ministerial or official capacity, and thereupon he is required to deliver this copy to the parties so married.

IN TESTIMONY WHEREOF, I have hereunto set my hand and affixed my official seal, at Moscow, Latah County, Idaho, this 10th day of January, A. D. 1966.

M. K. Cline
Recorder

Maxine Peterson
Deputy

Marriage Certificate

I, C.L.Woodward, a Probate Judge 3 residing at Moscow, in the county of Latah in the State of Idaho do certify that, in accordance with the authority on me conferred by the above license, I did on this 10th day of January, in the year A. D. 1966 at Moscow in the County of Latah 291, in the State of Idaho, solemnize the rites of matrimony between Kenneth Mauch of Ellensburg in the County of Kittitas of the State of Washington and Sharon L. Peterson of Ellensburg, in the County of Kittitas of the State of Washington, in the presence of Naomi Price and Paul R. Kershisnik

WITNESS My Hand at the County aforesaid, this 10th day of January, A. D. 1966

In the presence of: Naomi Price

and Paul R. Kershisnik

C.L. Woodward

Date received by County Recorder; Signature County Recorder; Recorded Book, Page; Date Received by State Registrar JAN 25 1966

DH 61-027

(Use typewriter and/or black ink)

Officiant should send this copy back to the County Recorder immediately.

232294

INDEXED

Marriage License
and Certificate

Kenneth Mauch
and
Sharon L. Petersen

State of Idaho }
County of Latah } ss

I certify that this instrument was filed on the 10 day of Jan. 19 66 at 3:18 o'clock P. M. Request of C. L. Woodward recorded in vol. 19 of Marriages at page 297

M. K. CLINE
County Recorder

By Hazel Tunnicliff
Deputy

Fee $ ✓

M/ State Board of Health
Boise, Idaho

BOOK 19 PAGE 298 232324

262

Department of Health
Bureau of Vital Statistics
Boise, Idaho

STATE OF IDAHO

State File No.
County File No.

(Use typewriter and/or black ink)

County of Latah 29

Marriage License

KNOW ALL MEN BY THIS CERTIFICATE: That any regularly ordained minister of the Gospel, authorized by the rites and usages of the church or denomination of Christians, Hebrews, or religious body of which he may be a member, or any judge or Justice of the Peace, or competent officer to whom this may come, he not knowing of any lawful impediments thereto, is hereby authorized and empowered to solemnize the rites of Matrimony between:

GROOM		AND	BRIDE	
1. Full Name	James W. Browning 1-290		9. Full Name	Elizabeth Ann Denton 1-290
2. Address:	Potlatch (City) Latah (County) Idaho (State) 13		10. Address	Potlatch (City) Latah (County) Idaho (State) 13
3. Age 18 4. Color or Race W 5. Single X 6. Widowed 7. Divorced			11. Age 18 12. Color or Race W 13. Single X 14. Widowed 15. Divorced	
8. Birthplace: City Colfax State Wash.			16. Maiden Name if previously married	
			17. Birthplace: City Cottonwood State Idaho	

And to certify the same to said parties, or either of them under his hand and seal, in his ministerial or official capacity, and thereupon he is required to deliver this copy to the parties so married.

IN TESTIMONY WHEREOF, I have hereunto set my hand and affixed my official seal, at Moscow, Latah County, Idaho, this 10 day of January, A. D. 1966.

M. K. Cline
Recorder

Mabel Thoreson
Deputy

Marriage Certificate

I, M. P. McKellips, a Justice 2 of the Peace residing at Potlatch, in the county of Latah in the State of Idaho do certify that, in accordance with the authority on me conferred by the above license, I did on this 11th day of January, in the year A. D. 1966 at Potlatch in the County of Latah 290, in the State of Idaho, solemnize the rites of matrimony between James W. Browning of Potlatch in the County of Latah of the State of Idaho and Elizabeth Ann Denton of Potlatch, in the County of Latah of the State of Idaho, in the presence of Kieth Rinderneck and Mrs Wesley Browning

WITNESS My Hand at the County aforesaid, this 11th day of January, A. D. 1966

In the presence of:

Keith Rinderneck

and Mrs Wesley Browning

M P McKellips

Officiant should send this copy back to the County Recorder immediately.

Date received by County Recorder; Signature; Recorded Book, Page; County Recorder; Date Received by State Registrar JAN 25 1966

DH 61-027

232824

INDEXED

Marriage License
and Certificate

James W. Browning
and
Elezabeth Ann Denton

State of Idaho } ss
County of Latah }

I certify that this instrument was filed on the 12 day of Jan. 1966 at 9:00 o'clock a. M. Request of N. P. Mc Kellips recorded in vol. 19 of Marriages at page 298

M. K. CLINE
County Recorder

By Hazel Tennicliff
Deputy

Fee $ ✓

m/ State Board of Health
Boise, Idaho

MAIL

232394 BOOK 19 PAGE 299

263

Department of Health
Bureau of Vital Statistics
Boise, Idaho

STATE OF IDAHO

State File No.
County File No.

(Use typewriter and/or black ink)

County of Latah 29

Marriage License

KNOW ALL MEN BY THIS CERTIFICATE: That any regularly ordained minister of the Gospel, authorized by the rites and usages of the church or denomination of Christians, Hebrews, or religious body of which he may be a member, or any judge or Justice of the Peace, or competent officer to whom this may come, he not knowing of any lawful impediments thereto, is hereby authorized and empowered to solemnize the rites of Matrimony between:

GROOM		AND	BRIDE	
1. Full Name	Kenneth J. Bacon i-291		9. Full Name	Rhoda L. Spence i-291
2. Address:	Moscow (City) Latah (County) Idaho (State) 13		10. Address	Moscow (City) Latah (County) Idaho (State) 13
3. Age 37	4. Color or Race W	5. Single 6. Widowed 7. Divorced X	11. Age 28	12. Color or Race W 13. Single 14. Widowed X 15. Divorced
8. Birthplace: City	Camas State Wash.		16. Maiden Name if previously married	Plumley
			17. Birthplace: City	Culloden State West. Va.

And to certify the same to said parties, or either of them under his hand and seal, in his ministerial or official capacity, and thereupon he is required to deliver this copy to the parties so married.

IN TESTIMONY WHEREOF, I have hereunto set my hand and affixed my official seal, at Moscow, Latah County, Idaho, this 12th day of January, A. D. 19 66.

M. K. CLINE
Recorder
Hazel Tunnicliff
Deputy

Marriage Certificate

I, William H. Bash, a n ordained Lutheran Minister residing at Genesee, in the county of Latah in the State of Idaho do certify that, in accordance with the authority on me conferred by the above license, I did on this 14th day of January, in the year A. D. 19 66 at Genesee in the County of Latah 290, in the State of Idaho, solemnize the rites of matrimony between Kenneth J. Bacon of Moscow in the County of Latah of the State of Idaho and Rhoda L. Spence of Moscow in the County of Latah of the State of Idaho, in the presence of Jackie Springer and Robert Spence.

WITNESS My Hand at the County aforesaid, this 14th (14th) day of January (January), A. D. 19 66

In the presence of:

Jackie Sprenger

and Robert Spence

William H. Bash

Officiant should send this copy back to the County Recorder immediately.

Date received by County Recorder; Signature

Recorded County Recorder; Book, Page; Date Received by State Registrar FEB 8 - 1966

DH 61-027

323394 UNRECORDED

Marriage License and Certificate

Kenneth J. Bacon
and
Rhoda L. Spence

State of Idaho }
County of Latah } ss

I certify that this instrument was filed on the 18 day of Jan. 19 66 at 9:00 o'clock A. M. Request of William A. Bash recorded in vol. 19 of Marriages at page 299

M. K. CLINE
County Recorder

By Hazel Tennicliff
Deputy

Fee $ ✓

M/ State Board of Health
Boise, Idaho

MAIL

BOOK 19 PAGE 300 232407

Department of Health
Bureau of Vital Statistics
Boise, Idaho

STATE OF IDAHO

State File No. 264
County File No.

(Use typewriter and/or black ink)

County of Latah 29

Marriage License

KNOW ALL MEN BY THIS CERTIFICATE: That any regularly ordained minister of the Gospel, authorized by the rites and usages of the church or denomination of Christians, Hebrews, or religious body of which he may be a member, or any judge or Justice of the Peace, or competent officer to whom this may come, he not knowing of any lawful impediments thereto, is hereby authorized and empowered to solemnize the rites of Matrimony between:

GROOM		AND	BRIDE	
1. Full Name	Donald C. Vorwerk 1-290		9. Full Name	Barbara Dinger 2-555
2. Address:	Princeton (City) Latah (County) Idaho/3 (State)		10. Address	Detroit Lakes (City), Becker (County), Minnesota (State) 24
3. Age 41	4. Color or Race W	5. Single ..... 6. Widowed ..... 7. Divorced X /	11. Age 35	12. Color or Race W 13. Single ..... 14. Widowed X 15. Divorced .....
8. Birthplace: City	Parshall State N.Dakota		16. Maiden Name if previously married	Edwards
			17. Birthplace: City	Detroit Lakes State Minn. /

And to certify the same to said parties, or either of them under his hand and seal, in his ministerial or official capacity, and thereupon he is required to deliver this copy to the parties so married.

IN TESTIMONY WHEREOF, I have hereunto set my hand and affixed my official seal, at Moscow, Latah County, Idaho, this 17th day of January, A. D. 1966.

M. K. CLINE
Recorder
Hazel Tunnicliff
Deputy

Marriage Certificate

I, Rev. Victor C. Flugel, a minister in the Church of the Nazarene residing at Princeton, in the county of Latah in the State of Idaho do certify that, in accordance with the authority on me conferred by the above license, I did on this 17 day of January, in the year A. D. 1966 at Harvard in the County of Latah 290, in the State of Idaho, solemnize the rites of matrimony between Donald C. Vorwerk of Princeton in the County of Latah, of the State of Idaho and Barbara J. Dinger of Detroit Lakes, in the County of Becker of the State of Minnesota, in the presence of Ann White and Gerald White

WITNESS My Hand at the County aforesaid, this 17th day of January, A. D. 1966

In the presence of:
Gerald White
and Ann White

Rev. Victor C. Flugel

Officiant should send this copy back to the County Recorder immediately.

Date received by County Recorder ....; Signature .... County Recorder; Recorded Book ...., Page ....; Date Received by State Registrar FEB 8 - 1966

DH 61-027

232407

INDEXED

Marriage License and Certificate

Donald C. Vorwerk

and

Barbara Dinger

State of Idaho }
County of Latah } ss

I certify that this instrument was filed on the 19 day of Jan. 19 66 at 9:00 o'clock A M. Request of Rev. Victor V. Fliegel recorded in vol. 19 of Marriages at page 300

M. K. CLINE
County Recorder

By Hazel Tunnicliff
Deputy

Fee $ ✓

s/ State Board of Health
Boise, Idaho

MAIL

232495 BOOK 19 PAGE 301

Department of Health
Bureau of Vital Statistics
Boise, Idaho

STATE OF IDAHO

State File No. 265
County File No.

County of Latah 29

Marriage License

KNOW ALL MEN BY THIS CERTIFICATE: That any regularly ordained minister of the Gospel, authorized by the rites and usages of the church or denomination of Christians, Hebrews, or religious body of which he may be a member, or any judge or Justice of the Peace, or competent officer to whom this may come, he not knowing of any lawful impediments thereto, is hereby authorized and empowered to solemnize the rites of Matrimony between:

GROOM		AND	BRIDE	
1. Full Name	LeRoy M. Pearson	1-290	9. Full Name	Kathyrn L. Springer 1-290
2. Address:	Deary (City) Latah (County) Idaho (State) 13		10. Address	Deary (City) Latah (County) Idaho (State) 13
3. Age 22	4. Color or Race W	5. Single X 6. Widowed 7. Divorced	11. Age 18	12. Color or Race W 13. Single X 14. Widowed 15. Divorced
8. Birthplace: City	Tacoma	State Wash. 1	16. Maiden Name if previously married	1
			17. Birthplace: City	Hamilton State Montana

And to certify the same to said parties, or either of them under his hand and seal, in his ministerial or official capacity, and thereupon he is required to deliver this copy to the parties so married.

IN TESTIMONY WHEREOF, I have hereunto set my hand and affixed my official seal, at Moscow, Latah County, Idaho, this 21st day of January, A. D. 1966.

M. K. CLINE
Recorder

Maxine Peterson
Deputy

Marriage Certificate

I, Gerald Hoffman, a minister residing at Troy, in the county of Latah in the State of Idaho do certify that, in accordance with the authority on me conferred by the above license, I did on this 21 day of January, in the year A. D. 1966 at Peary in the County of Latah 290, in the State of Idaho, solemnize the rites of matrimony between Kathyrn L. Springer of Peary in the County of Latah, of the State of Idaho and LeRoy M. Pearson of Peary, in the County of Latah of the State of Idaho, in the presence of James L. Leas and Judie Halseth

WITNESS My Hand at the County aforesaid, this twenty first day of January, A. D. 1966

In the presence of:

James L. Leas
and Judie Halseth

Gerald Hoffman

Date received by County Recorder; Signature County Recorder; Recorded Book, Page; Date Received by State Registrar

FEB 8 - 1966

DH 61-027

(Use typewriter and/or black ink)

Officiant should send this copy back to the County Recorder immediately.

232495

INDEXED

Marriage License and Certificate

LeRoy M. Pearson

and

Kathryn L. Spreiger

State of Idaho } ss
County of Latah }

I certify that this instrument was filed on the 24 day of Jan. 1966 at 9 o'clock A. M. Request of Gerald Hoffman recorded in vol. 19 of Marriages at page 301

M. K. CLINE
County Recorder

By Hazel Tennicliff
Deputy

Fee $

M/ State Board of Health
Boise, Idaho

MAIL

BOOK 19 PAGE 302

232508

Department of Health
Bureau of Vital Statistics
Boise, Idaho

STATE OF IDAHO

State File No. 266
County File No.

(Use typewriter and/or black ink)

County of Latah 29

Marriage License

KNOW ALL MEN BY THIS CERTIFICATE: That any regularly ordained minister of the Gospel, authorized by the rites and usages of the church or denomination of Christians, Hebrews, or religious body of which he may be a member, or any judge or Justice of the Peace, or competent officer to whom this may come, he not knowing of any lawful impediments thereto, is hereby authorized and empowered to solemnize the rites of Matrimony between:

GROOM		AND	BRIDE	
1. Full Name	Thomas York 2-555		9. Full Name	Betty Morrison 2-555
2. Address:	Palouse (City) Whitman (County) Washington (State) 48		10. Address	Palouse (City) Whitman (County) Washington (State) 48
3. Age 18	4. Color or Race W 5. Single X 6. Widowed 7. Divorced		11. Age 18	12. Color or Race W 13. Single X 14. Widowed 15. Divorced
8. Birthplace: City	Blytheville State Arkansas		16. Maiden Name if previously married	/
			17. Birthplace: City	Tacoma State Washington

And to certify the same to said parties, or either of them under his hand and seal, in his ministerial or official capacity, and thereupon he is required to deliver this copy to the parties so married.

IN TESTIMONY WHEREOF, I have hereunto set my hand and affixed my official seal, at Moscow, Latah County, Idaho, this 21st day of January, A. D. 1966.

M. K. CLINE
Recorder

Maxine Peterson
Deputy

Marriage Certificate

I, N. P. McKellips, a Justice 2 of the Peace residing at Potlatch, in the county of Latah in the State of Idaho do certify that, in accordance with the authority on me conferred by the above license, I did on this 21st day of January, in the year A. D. 1966 at Potlatch in the County of Latah 290, in the State of Idaho, solemnize the rites of matrimony between Thomas York of Palouse in the County of Whitman of the State of Washington and Betty Morrison of Palouse, in the County of Whitman of the State of Washington, in the presence of Ernest E. Price and Tommie J. Price.

WITNESS My Hand at the County aforesaid, this 21st day of January, A. D. 1966

In the presence of:

Ernest E. Price

and Tommie J. Price

N P McKellips

Officiant should send this copy back to the County Recorder immediately.

Date received by County Recorder; Signature; Recorded County Recorder; Book, Page; Date Received by State Registrar FEB 8 - 1966

DH 61-027

232508 INDEXED

Marriage License and Certificate

Thomas York

and

Betty Morrison

State of Idaho }
County of Latah } ss

I certify that this instrument was filed on the 25 day of Jan. 19 66 at 9 o'clock A. M. Request of N. P. McKellips recorded in vol. 19 of Marriages at page 302

M. K. CLINE
County Recorder

By Hazel Tennicliff
Deputy

Fee $ ✓

m/ State Board of Health
Boise, Idaho

MAIL

232509 BOOK 19 PAGE 303

Department of Health
Bureau of Vital Statistics
Boise, Idaho

STATE OF IDAHO

State File No. 267
County File No.

County of LATAH 29

Marriage License

KNOW ALL MEN BY THIS CERTIFICATE: That any regularly ordained minister of the Gospel, authorized by the rites and usages of the church or denomination of Christians, Hebrews, or religious body of which he may be a member, or any judge or Justice of the Peace, or competent officer to whom this may come, he not knowing of any lawful impediments thereto, is hereby authorized and empowered to solemnize the rites of Matrimony between:

GROOM AND BRIDE

1. Full Name ROBERT J. BARNES 2-555
2. Address: SHELTON (City) MASON (County) WASH. 48 (State)
3. Age 21 4. Color or Race W 5. Single S 6. Widowed 7. Divorced
8. Birthplace: City SEMINOLE State OKLA. /

9. Full Name CANDACE M. NEAU 2-555
10. Address SHELTON (City) MASON (County) WASH. 48 (State)
11. Age 18 12. Color or Race W 13. Single S 14. Widowed 15. Divorced
16. Maiden Name if previously married ----
17. Birthplace: City WHIDBY ISLAND State WASH. /

And to certify the same to said parties, or either of them under his hand and seal, in his ministerial or official capacity, and thereupon he is required to deliver this copy to the parties so married.

IN TESTIMONY WHEREOF, I have hereunto set my hand and affixed my official seal, at MOSCOW, LATAH County, Idaho, this 24 day of JANUARY, A. D. 1966.

M. K. Cline
Recorder

Deputy

Marriage Certificate

I, William E. Anderson, a Justice of the Peace 2 residing at Moscow, in the county of Latah in the State of Idaho do certify that, in accordance with the authority on me conferred by the above license, I did on this 24th day of January, in the year A. D. 1966 at Moscow in the County of Latah 291 in the State of Idaho, solemnize the rites of matrimony between Robert J. Barnes of Shelton in the County of Mason of the State of Washington and Candace M. Neau of Shelton, in the County of Mason of the State of Washington, in the presence of Vicki Anderson and H.B. Thorson

WITNESS My Hand at the County aforesaid, this 24th day of January, A. D. 1966

In the presence of:
Mrs. Vicki Anderson
and H.B. Thorson

William E. Anderson

Date received by County Recorder; Signature County Recorder; Recorded Book, Page; Date Received by State Registrar FEB 8 - 1966

DH 61-027

(Use typewriter and/or black ink)

Officiant should send this copy back to the County Recorder immediately.

232509

INDEXED

Marriage License
and Certificate

Robert J. Barnes
and
Candace M. Neau

State of Idaho }
County of Latah } ss

I certify that this instrument was filed on the 25 day of Jan. 1966 at 9 o'clock A. M. Request of William E. Anderson recorded in vol. 19 of Marriages at page 303

M. K. CLINE

County Recorder

By Hazel Tunnicliff
Deputy

Fee $ ✓

M/ State Board of Health
Boise, Idaho

MAIL

BOOK 19 PAGE 304 232510

(Use typewriter and/or black ink)

Officiant should send this copy back to the County Recorder immediately.

Department of Health
Bureau of Vital Statistics
Boise, Idaho

STATE OF IDAHO

State File No. 268
County File No.

County of Latah 29

Marriage License

KNOW ALL MEN BY THIS CERTIFICATE: That any regularly ordained minister of the Gospel, authorized by the rites and usages of the church or denomination of Christians, Hebrews, or religious body of which he may be a member, or any judge or Justice of the Peace, or competent officer to whom this may come, he not knowing of any lawful impediments thereto, is hereby authorized and empowered to solemnize the rites of Matrimony between:

GROOM		AND	BRIDE	
1. Full Name	Thomas F. Radcliffe 2-555		9. Full Name	Patricia L. Taft 2-555
2. Address:	Longview (City) Cowlitz (County) Washington (State) 48		10. Address	Kelso (City) Cowlitz (County) Washington (State) 48
3. Age	21		11. Age	18
4. Color or Race	W		12. Color or Race	W
5. Single	X		13. Single	X
6. Widowed			14. Widowed	
7. Divorced			15. Divorced	
8. Birthplace: City	Portland State Oregon		16. Maiden Name if previously married	/
			17. Birthplace: City	Longview State Washington

And to certify the same to said parties, or either of them under his hand and seal, in his ministerial or official capacity, and thereupon he is required to deliver this copy to the parties so married.

IN TESTIMONY WHEREOF, I have hereunto set my hand and affixed my official seal, at Moscow, Latah County, Idaho, this 24th day of January, A. D. 1966.

M. K. CLINE
Recorder
Marine Peterson
Deputy

Marriage Certificate

I, C.L.Woodward, a 3 Probate Judge residing at Moscow, in the county of Latah in the State of Idaho do certify that, in accordance with the authority on me conferred by the above license, I did on this 24th day of January in the year A. D. 1966 at Moscow in the County of Latah 29, in the State of Idaho, solemnize the rites of matrimony between Thomas F. Radcliffe of Longview in the County of Cowlitz, of the State of Washington and Patricia L. Taft of Kelso, in the County of Cowlitz of the State of Washington, in the presence of M.O. Swale and Naomia Price

WITNESS My Hand at the County aforesaid, this 24th day of January, A. D. 1966

In the presence of: Naomia Price and M.O. Swales

C.L. Woodward

Date received by County Recorder ____; Signature ____ County Recorder; Recorded Book ____, Page ____; Date Received by State Registrar FEB 3 - 1966

DH 61-027

232510 INDEXED

Marriage License
and Certificate

Thomas F. Radcliffe
and
Patricia L. Taft

State of Idaho } ss
County of Latah }

I certify that this instrument was filed on the 25 day of Jan. 19 66 at 10:00 o'clock A. M. Request of C. L. Woodward recorded in vol. 19 of Marriages at page 304

M. K. CLINE
County Recorder

By Hazel Tennicliff
Deputy

Fee $ ✓

M/ State Board of Health
Boise, Idaho

232525 BOOK 19 PAGE 305

Department of Health
Bureau of Vital Statistics
Boise, Idaho

STATE OF IDAHO

State File No. 269
County File No.

(Use typewriter and/or black ink)

County of Latah 29

Marriage License

KNOW ALL MEN BY THIS CERTIFICATE: That any regularly ordained minister of the Gospel, authorized by the rites and usages of the church or denomination of Christians, Hebrews, or religious body of which he may be a member, or any judge or Justice of the Peace, or competent officer to whom this may come, he not knowing of any lawful impediments thereto, is hereby authorized and empowered to solemnize the rites of Matrimony between:

GROOM		AND	BRIDE	
1. Full Name	Edmond Morical 1-29/		9. Full Name	Nikki Simon 1-28/
2. Address:	Moscow (City) Latah (County) Idaho (State) /3		10. Address	Coeur d' Alene (City) Kootenai (County) Idaho (State) /3
3. Age	27		11. Age	22
4. Color or Race	W		12. Color or Race	W
5. Single			13. Single	
6. Widowed			14. Widowed	
7. Divorced	X		15. Divorced	X
8. Birthplace: City	Spokane State Wash. /		16. Maiden Name if previously married	Secrest
			17. Birthplace: City	Orofino State Idaho /

And to certify the same to said parties, or either of them under his hand and seal, in his ministerial or official capacity, and thereupon he is required to deliver this copy to the parties so married.

IN TESTIMONY WHEREOF, I have hereunto set my hand and affixed my official seal, at Moscow, Latah County, Idaho, this 25th day of January, A. D. 1966.

M. K. CLINE
Recorder
Hazel Tunnicliff
Deputy

Marriage Certificate 3

I, Thomas H. Felton, a Districtdudge residing at Moscow, in the county of Latah in the State of Idaho do certify that, in accordance with the authority on me conferred by the above license, I did on this 25 day of January, in the year A. D. 1966 at Moscow in the County of Latah 29/, in the State of Idaho, solemnize the rites of matrimony between Edmond Morical of Moscow in the County of Latah of the State of Idaho and Nikki Simon of Coeur d' Alene, in the County of Kootenai of the State of Idaho, in the presence of Eleanor Felton and Gary Morical

WITNESS My Hand at the County aforesaid, this 25 day of January, A. D. 1966

In the presence of:
Eleanor Felton
and Gary D Morical

Thomas H Felton

Date received by County Recorder; Signature; County Recorder; Recorded Book, Page; Date Received by State Registrar FEB 3 1966

Officiant should send this copy back to the County Recorder immediately.

DH 61-027

82525 INDEXED

Marriage License & Certificate

Edmond Morical

and

Nikki Simon

State of Idaho } ss
County of Latah }

I certify that this instrument was filed on the 26 day of Jan. 1966 at 12:35 o'clock P. M. Request of Tom Felton recorded in vol. 19 of Marriages at page 305

M. K. CLINE
County Recorder

By Marion Peterson
Deputy

Fee $ ———

m/ State Board of Health
Boise, Idaho

232565 BOOK 19 PAGE 307 270

Department of Health
Bureau of Vital Statistics
Boise, Idaho

STATE OF IDAHO

State File No.
County File No.

County of LATAH 29

Marriage License

KNOW ALL MEN BY THIS CERTIFICATE: That any regularly ordained minister of the Gospel, authorized by the rites and usages of the church or denomination of Christians, Hebrews, or religious body of which he may be a member, or any judge or Justice of the Peace, or competent officer to whom this may come, he not knowing of any lawful impediments thereto, is hereby authorized and empowered to solemnize the rites of Matrimony between:

GROOM		AND	BRIDE	
1. Full Name	WARREN W. SCHMIDT 2-555		9. Full Name	THELMA J. BROLLIAR 2-555
2. Address:	CHEWELAH (City) STEVENS (County) WASH. (State) 48		10. Address	CHEWELAH (City) STEVENS (County) WASH. (State) 48
3. Age 37	4. Color or Race W 5. Single 6. Widowed 7. Divorced D		11. Age 40	12. Color or Race W 13. Single 14. Widowed 15. Divorced D
8. Birthplace: City	INTERNATIONAL FALLS State MINN.		16. Maiden Name if previously married	THELMA J. TAYLOR
			17. Birthplace: City	GRASS CREEK State WYO.

LATAH COUNTY AUDITOR AND RECORDER IDAHO

And to certify the same to said parties, or either of them under his hand and seal, in his ministerial or official capacity, and thereupon he is required to deliver this copy to the parties so married.

IN TESTIMONY WHEREOF, I have hereunto set my hand and affixed my official seal, at MOSCOW, LATAH County, Idaho, this 26 day of JANUARY A. D. 19 66.

M. K. Glenn
Recorder

Deputy

Marriage Certificate

I, Frederick C Schmidt, a minister of the Gospel residing at Kendrick, in the county of Latah in the State of Idaho do certify that, in accordance with the authority on me conferred by the above license, I did on this 29th day of January, in the year A. D. 19 66 at Kendrick in the County of Latah 290, in the State of Idaho, solemnize the rites of matrimony between Warren W. Schmidt of Chewelah in the County of Stevens, of the State of Washington and Thelma J Brolliar of Chewelah, in the County of Stevens of the State of Washington, in the presence of Emery L Taylor and Marie K. Brolliar

WITNESS My Hand at the County aforesaid, this 29th day of January, A. D. 1966

In the presence of:
Warren K. Bradley
and Emery L. Taylor

Frederick C Schmidt

Date received by County Recorder; Signature; Recorded Book, Page; County Recorder; Date Received by State Registrar FEB 8 - 1966

Rev. Norman Hunter

DH 61-027

(Use typewriter and/or black ink)

Officiant should send this copy back to the County Recorder immediately.

232565 INDEXED

Marriage License
& Certificate

Warren W. Schmidt

and

Thelma J. Brollier

State of Idaho }
County of Latah } ss

I certify that this instrument was filed on the 1st day of Feb 19 66 at 9:00 o'clock A M. Request of Frederick C Schmidt recorded in vol. 19 of Marriage at page 307

M. K. CLINE

Hazel Tennicliff
Deputy

Fee $ ✓

m/ State Board of Health
Boise, Idaho

MAIL

BOOK 19 PAGE 306 232563

Department of Health
Bureau of Vital Statistics
Boise, Idaho

STATE OF IDAHO

State File No. 271
County File No.

(Use typewriter and/or black ink)

County of LATAH 29

Marriage License

KNOW ALL MEN BY THIS CERTIFICATE: That any regularly ordained minister of the Gospel, authorized by the rites and usages of the church or denomination of Christians, Hebrews, or religious body of which he may be a member, or any judge or Justice of the Peace, or competent officer to whom this may come, he not knowing of any lawful impediments thereto, is hereby authorized and empowered to solemnize the rites of Matrimony between:

GROOM		AND	BRIDE	
1. Full Name	DAVID TANIS 2-555		9. Full Name	KAREN SLINDE 2-555
2. Address:	MARYSVILLE (City) SNOHOMISH (County) WASH. (State) 48		10. Address	MARYSVILLE (City) SNOHOMISH (County) WASH. (State) 48
3. Age	20		11. Age	18
4. Color or Race	W		12. Color or Race	W
5. Single	S		13. Single	S
6. Widowed			14. Widowed	
7. Divorced			15. Divorced	
8. Birthplace: City	EVERETT State WASH.		16. Maiden Name if previously married	-----
			17. Birthplace: City	EVERETT State WASH.

And to certify the same to said parties, or either of them under his hand and seal, in his ministerial or official capacity, and thereupon he is required to deliver this copy to the parties so married.

IN TESTIMONY WHEREOF, I have hereunto set my hand and affixed my official seal, at MOSCOW, LATAH County, Idaho, this 29 day of JANUARY A. D. 1966.

M. K. Caline
Recorder

Deputy

Marriage Certificate 32

I, William E. Anderson, a Justice of the Peace residing at Moscow, in the county of Latah in the State of Idaho do certify that, in accordance with the authority on me conferred by the above license, I did on this 29th day of January in the year A. D. 1966 at Moscow in the County of Latah 29 in the State of Idaho, solemnize the rites of matrimony between David Tanis of Marysville in the County of Snohomish of the State of Washington and Karen Slinde of Marysville, in the County of Snohomish of the State of Washington, in the presence of Donald G. Holscher and Anna A. Holscher

WITNESS My Hand at the County aforesaid, this 29th day of January, A. D. 1966

In the presence of:
Donald G. Holscher
and Anna A. Holscher

William E. Anderson

Officiant should send this copy back to the County Recorder immediately.

Date received by County Recorder ; Signature County Recorder; Recorded Book , Page ; Date Received by State Registrar FEB 3 - 1966

DH 61-027

INDEXED

Marriage License
and Certificate

David Janis

and

Karen Slinde

State of Idaho }
County of Latah } ss

I certify that this instrument was filed on the 31 day of Jan. 1966 at 9 o'clock A. M. Request of William E. Anderson recorded in vol. 19 of Marriages at page 306

M. K. CLINE
County Recorder

By Hazel Tunnicliff
Deputy

Fee $ 2

m/ State Board of Health
Boise, Idaho

MAIL

BOOK 19 PAGE 308 232569

Department of Health
Bureau of Vital Statistics
Boise, Idaho

STATE OF IDAHO

State File No. 272
County File No.

(Use typewriter and/or black ink)

County of LATAH 29

Marriage License

KNOW ALL MEN BY THIS CERTIFICATE: That any regularly ordained minister of the Gospel, authorized by the rites and usages of the church or denomination of Christians, Hebrews, or religious body of which he may be a member, or any judge or Justice of the Peace, or competent officer to whom this may come, he not knowing of any lawful impediments thereto, is hereby authorized and empowered to solemnize the rites of Matrimony between:

GROOM		AND	BRIDE	
1. Full Name	MIKE D. MC CARTY 2-555		9. Full Name	JANE WEBB 2-555
2. Address:	ECHO (City) UMATILLA (County) OREGON (State) 38		10. Address	HERMISTON (City) UMATILLA (County) OREGON (State) 38
3. Age 19	4. Color or Race W	5. Single S 6. Widowed 7. Divorced	11. Age 18	12. Color or Race W 13. Single S 14. Widowed 15. Divorced
8. Birthplace: City	PENDLETON State OREGON		16. Maiden Name if previously married	
			17. Birthplace: City	PENDLETON State OREGON

And to certify the same to said parties, or either of them under his hand and seal, in his ministerial or official capacity, and thereupon he is required to deliver this copy to the parties so married.

IN TESTIMONY WHEREOF, I have hereunto set my hand and affixed my official seal, at MOSCOW, LATAH County, Idaho, this 29 day of JANUARY, A. D. 19 66.

M. K. Caline
Recorder

Deputy

Marriage Certificate 2

I, SEWARD H. FRENCH, a JUSTICE OF THE PEACE residing at MOSCOW, in the county of LATAH in the State of Idaho do certify that, in accordance with the authority on me conferred by the above license, I did on this 29 day of JANUARY in the year A. D. 19 66 at MOSCOW in the County of LATAH 29 in the State of Idaho, solemnize the rites of matrimony between MIKE D MC CARTY of ECHO in the County of UMATILLA, of the State of OREGON and JANE WEBB of HERMISTON, in the County of UMATILLA of the State of OREGON, in the presence of THOMAS R. BAIRD and ELAINE BAIRD

WITNESS My Hand at the County aforesaid, this 29 day of JANUARY, A. D. 19 66

In the presence of:

Elaine Baird
and Thomas R. Baird

Seward H. French

Date received by County Recorder ....; Signature .... County Recorder; Recorded Book ...., Page ....; Date Received by State Registrar FEB 3 - 1966

Officiant should send this copy back to the County Recorder immediately.

DH 61-027

232519 UNDEXED

Marriage License
& Certificate

-

Mike D. McCarty

and

Jane Webb

State of Idaho } ss
County of Latah }

I certify that this instrument was filed on the 1st day of Feb. 19 64 at 9:00 o'clock A. M. Request of Seward N. French recorded in vol. 19 of Marriages at page 308

FILED IN THIS OFFICE

By Maxine Peterson Deputy

Fee $

m/ St. Bd. of Health
Boise, Idaho

BOOK 19 PAGE 324 282665

(Use typewriter and/or black ink)

Officiant should send this copy back to the County Recorder immediately.

Department of Health
Bureau of Vital Statistics
Boise, Idaho

STATE OF IDAHO

State File No. 273
County File No.

County of Latah 29

Marriage License

KNOW ALL MEN BY THIS CERTIFICATE: That any regularly ordained minister of the Gospel, authorized by the rites and usages of the church or denomination of Christians, Hebrews, or religious body of which he may be a member, or any judge or Justice of the Peace, or competent officer to whom this may come, he not knowing of any lawful impediments thereto, is hereby authorized and empowered to solemnize the rites of Matrimony between:

GROOM		AND	BRIDE	
1. Full Name	Lloyd Dean Armstead 2-555		9. Full Name	Constance Rae Roberts 1-291
2. Address:	Bremerton (City) Kitsap (County) Washington (State) 48		10. Address	Moscow (City) Latah (County) Idaho (State) 13
3. Age	22		11. Age	22
4. Color or Race	W		12. Color or Race	W
5. Single	X		13. Single	X
6. Widowed			14. Widowed	
7. Divorced	/		15. Divorced	
8. Birthplace: City	Shelton State Washington		16. Maiden Name if previously married	/
			17. Birthplace: City	Vancouver State Washington

And to certify the same to said parties, or either of them under his hand and seal, in his ministerial or official capacity, and thereupon he is required to deliver this copy to the parties so married.

IN TESTIMONY WHEREOF, I have hereunto set my hand and affixed my official seal, at Moscow, Latah County, Idaho, this 28th day of January, A. D. 19 66.

M. K. CLINE
Recorder
Maxine Peterson
Deputy

Marriage Certificate

I, Norman Vereteag, a minister of the gospel residing at Rt. 4, Box 1432, Bremerton, in the county of Kitsap in the State of Wash. do certify that, in accordance with the authority on me conferred by the above license, I did on this 30th day of January in the year A. D. 19 66 at Moscow in the County of Latah 291, in the State of Idaho, solemnize the rites of matrimony between Lloyd Dean Armstead of Bremerton in the County of Kitsap, of the State of Washington and Constance Rae Roberts of Moscow, in the County of Latah of the State of Idaho, in the presence of God and these witnesses.

WITNESS My Hand at the County aforesaid, this 30th day of January, A. D. 19 66

In the presence of:
Donalda McCartney
and Edmund L. Malmsten

Elder Norman Vereteag

Date received by County Recorder ; Signature County Recorder; Recorded Book , Page ; Date Received by State Registrar FEB 22 1966

DH 61-027

232665

INDEXED

Marriage License
and Certificate

Lloyd Dean Armstead
and
Constance Rae Roberts

State of Idaho }
County of Latah } ss

I certify that this instrument was filed on the 11 day of Feb. 1966 at 9:00 o'clock A. M. Request of Norman Versteeg recorded in vol. 19 of Marriages at page 324

M. K. CLINE
County Recorder

By Hazel Tunnicliff
Deputy

Fee $ ✓

m/ State Board of Health
Boise, Idaho

MAIL

BOOK 19 PAGE 310 232586

Department of Health
Bureau of Vital Statistics
Boise, Idaho

STATE OF IDAHO

State File No. 274
County File No.

(Use typewriter and/or black ink)

County of Latah 29

Marriage License

KNOW ALL MEN BY THIS CERTIFICATE: That any regularly ordained minister of the Gospel, authorized by the rites and usages of the church or denomination of Christians, Hebrews, or religious body of which he may be a member, or any judge or Justice of the Peace, or competent officer to whom this may come, he not knowing of any lawful impediments thereto, is hereby authorized and empowered to solemnize the rites of Matrimony between:

GROOM		AND	BRIDE	
1. Full Name	Albert L. Howard 2-555		9. Full Name	Donna Ruth Zick 2-555
2. Address:	Pendleton (City) Umatilla (County) Oregon (State) 38		10. Address	Ukiah (City) Umatilla (County) Oregon (State) 38
3. Age 48	4. Color or Race W 5. Single 6. Widowed 7. Divorced X		11. Age 38	12. Color or Race W 13. Single 14. Widowed 15. Divorced X
8. Birthplace: City	Albee State Oregon /		16. Maiden Name if previously married	Harvey
			17. Birthplace: City	Hegler State Idaho /

And to certify the same to said parties, or either of them under his hand and seal, in his ministerial or official capacity, and thereupon he is required to deliver this copy to the parties so married.

IN TESTIMONY WHEREOF, I have hereunto set my hand and affixed my official seal, at Moscow, Latah County, Idaho, this 31st day of January, A. D. 1966.

M. K. CLINE
Recorder
Hazel Tunnicliff
Deputy

Marriage Certificate

I, N. P. McKellips, a Justice of the Peace residing at Potlatch, in the county of Latah in the State of Idaho do certify that, in accordance with the authority on me conferred by the above license, I did on this 31st day of January, in the year A. D. 1966 at Potlatch in the County of Latah 290 in the State of Idaho, solemnize the rites of matrimony between Albert L. Howard of Pendleton in the County of Umatilla, of the State of Oregon and Donna Ruth Zick of Ukiah, in the County of Umatilla of the State of Oregon, in the presence of Clara I. Thomas and Charles Irvin Thomas

WITNESS My Hand at the County aforesaid, this 31st day of January, A. D. 1966

In the presence of:
Clara I Thomas
and Charles Irvin Thomas

N P McKellips

Officiant should send this copy back to the County Recorder immediately.

Date received by County Recorder; Signature; Recorded County Recorder; Book, Page; Date Received by State Registrar FEB 15 1966

DH 61-027

SEP 8 1967

232586 INDEXED

Marriage License
& Certificate

—

Albert L. Howard

and

Donna Ruth Zick

State of Idaho } ss
County of Latah }

I certify that this instrument was filed on the 2 day of Feb. 19 66 at 9:00 o'clock A M. Request of N. P. McKellips recorded in vol. 19 of Marriages at page 310

M. K. CLINE
County Recorder

By Maxine Peterson
Deputy

Fee $ ——— MAIL

m/ St. Bd. of Health
Boise, Idaho

232585 BOOK 19 PAGE 309

Department of Health
Bureau of Vital Statistics
Boise, Idaho

STATE OF IDAHO

State File No. 275
County File No.

County of LATAH 29

Marriage License

KNOW ALL MEN BY THIS CERTIFICATE: That any regularly ordained minister of the Gospel, authorized by the rites and usages of the church or denomination of Christians, Hebrews, or religious body of which he may be a member, or any judge or Justice of the Peace, or competent officer to whom this may come, he not knowing of any lawful impediments thereto, is hereby authorized and empowered to solemnize the rites of Matrimony between:

GROOM AND BRIDE

1. Full Name ROBERT W. HOWARD 2-555
2. Address: TACOMA (City) PIERCE (County) WASH. 48 (State)
3. Age 18 4. Color or Race W 5. Single S 6. Widowed 7. Divorced
8. Birthplace: City TACOMA State WASH. /

9. Full Name KRISTINE HILDEBRAND 2-555
10. Address TACOMA (City) PIERCE (County) WASH. 48 (State)
11. Age 18 12. Color or Race W 13. Single S 14. Widowed 15. Divorced
16. Maiden Name if previously married ----
17. Birthplace: City TACOMA State WASH. /

And to certify the same to said parties, or either of them under his hand and seal, in his ministerial or official capacity, and thereupon he is required to deliver this copy to the parties so married.

IN TESTIMONY WHEREOF, I have hereunto set my hand and affixed my official seal, at MOSCOW, LATAH County, Idaho, this 31 day of JANUARY, A. D. 1966.

M. K. Cline
Recorder

Deputy

Marriage Certificate

I, William E. Anderson, a Justice of the Peace residing at Moscow, in the county of Latah in the State of Idaho do certify that, in accordance with the authority on me conferred by the above license, I did on this 31st day of January, in the year A. D. 1966 at Moscow in the County of Latah 291, in the State of Idaho, solemnize the rites of matrimony between Robert W. Howard of Tacoma in the County of Pierce, of the State of Washington and Kristine Hildebrand of Tacoma, in the County of Pierce of the State of Washington, in the presence of Michael L. Miller and Tari L. Miller

WITNESS My Hand at the County aforesaid, this 31st day of January, A. D. 1966

In the presence of:
Michael L Miller
and Tari L. Miller

William E. Anderson

Date received by County Recorder; Signature County Recorder; Recorded Book, Page; Date Received by State Registrar FEB 15 1966

DH 61-027

(Use typewriter and/or black ink)

Officiant should send this copy back to the County Recorder immediately.

32585

INDEXED

Marriage License
& Certificate

Robert W. Howard

and

Kristine Hildebrand

State of Idaho } ss
County of Latah }

I certify that this instrument was filed on the 2 day of Feb. 19 66 at 9:00 o'clock A. M. Request of Wm E. Anderson recorded in vol. 19 of Marriages at page 309

M. K. CLINE

(County Recorder)

By Maxine Peterson
Deputy

Fee $ ~~MAIL~~

m/ St. Bd. of Health
Boise, Idaho

226

Department of Health
Bureau of Vital Statistics
Boise, Idaho

STATE OF IDAHO

State File No. [illegible]25
County File No.

(Use typewriter and/or black ink)

County of Lemhi 30

Marriage License

KNOW ALL MEN BY THIS CERTIFICATE: That any regularly ordained minister of the Gospel, authorized by the rites and usages of the church or denomination of Christians, Hebrews, or religious body of which he may be a member, or any judge or Justice of the Peace, or competent officer to whom this may come, he not knowing of any lawful impediments thereto, is hereby authorized and empowered to solemnize the rites of Matrimony between:

GROOM		AND	BRIDE	
1. Full Name	Gerald Gene Good 2-555		9. Full Name	Patricia Loy Gervais 2-555
2. Address:	Anaconda (City) Deer Lodge (County) Montana (State) 27		10. Address	Anaconda (City) Deer Lodge (County) Montana (State) 27
3. Age 21	4. Color or Race Wh. 5. Single X 6. Widowed 7. Divorced		11. Age 20	12. Color or Race Wh. 13. Single X 14. Widowed 15. Divorced
8. Birthplace: City	Ainsworth State Nebraska		16. Maiden Name if previously married	
			17. Birthplace: City	Anaconda State Montana

And to certify the same to said parties, or either of them under his hand and seal, in his ministerial or official capacity, and thereupon he is required to deliver this copy to the parties so married.

IN TESTIMONY WHEREOF, I have hereunto set my hand and affixed my official seal, at Salmon, Lemhi County, Idaho, this 3rd day of January, A. D. 1966.

Eleanor Aldous
Recorder

Opal Reddington
Deputy

Marriage Certificate

I, Fred W Carl, a Justice of the Peace residing at Salmon, in the county of Lemhi in the State of Idaho do certify that, in accordance with the authority on me conferred by the above license, I did on this 3 day of January, in the year A. D. 1966 at Salmon in the County of Lemhi, in the State of Idaho, solemnize the rites of matrimony between Gerald Gene Good of Anaconda in the County of Deer Lodge, of the State of Montana and Patricia Loy Gervais of Anaconda, in the County of Deer Lodge of the State of Montana, in the presence of Wm Pruitt and Nancy Carl

WITNESS My Hand at the County aforesaid, this 3 day of January, A. D. 1966

In the presence of:

Wm Pruitt

and Mrs Nancy Carl

Fred W Carl

Date received by County Recorder 1/12/66 Signature Eleanor Aldous by Opal Reddington, Deputy County Recorder; Recorded Book ..., Page ...; Date Received by State Registrar FEB 1 - 1966

Officiant should send this copy back to the County Recorder immediately.

DH 61-027

(Use typewriter and/or black ink)

Officiant should send this copy back to the County Recorder immediately.

Department of Health
Bureau of Vital Statistics
Boise, Idaho

STATE OF IDAHO

State File No. 277
County File No. 10,3905

County of Lemhi 30

Marriage License

KNOW ALL MEN BY THIS CERTIFICATE: That any regularly ordained minister of the Gospel, authorized by the rites and usages of the church or denomination of Christians, Hebrews, or religious body of which he may be a member, or any judge or Justice of the Peace, or competent officer to whom this may come, he not knowing of any lawful impediments thereto, is hereby authorized and empowered to solemnize the rites of Matrimony between:

GROOM		AND	BRIDE	
1. Full Name	Alan G. Wilcox 1-30-c		9. Full Name	L. Jane Good 1-30-c
2. Address:	Salmon (City) Lemhi (County) Idaho/3 (State)		10. Address	Salmon (City) Lemhi (County) Idaho/3 (State)
3. Age 19 4. Color or Race Wh 5. Single X 6. Widowed 7. Divorced			11. Age 18 12. Color or Race Wh 13. Single X 14. Widowed 15. Divorced	
8. Birthplace: City	Townsend State Montana /		16. Maiden Name if previously married	
			17. Birthplace: City	Blackfoot State Idaho /

And to certify the same to said parties, or either of them under his hand and seal, in his ministerial or official capacity, and thereupon he is required to deliver this copy to the parties so married.

IN TESTIMONY WHEREOF, I have hereunto set my hand and affixed my official seal, at Salmon, Lemhi County, Idaho, this 4th day of January, A. D. 1966.

Eleanor Aldous
Recorder

Deputy

Marriage Certificate

I, Lorenzo Elmer Whiting, a Bishop /

residing at Salmon, in the county of Lemhi in the State of Idaho do certify that, in accordance with the authority on me conferred by the above license, I did on this 5th day of January in the year A. D. 1966 at Salmon in the County of Lemhi 30, in the State of Idaho, solemnize the rites of matrimony between Alan G. Wilcox of Salmon in the County of Lemhi, of the State of Idaho and L. Jane Good of Salmon, in the County of Lemhi of the State of Idaho, in the presence of Jack Neal McDonald and Linda Pepper

WITNESS My Hand at the County aforesaid, this 5th day of January, A. D. 1966

In the presence of:

Jack Neal McDonald

and Linda Pepper

Elmer Whiting

Date received by County Recorder 1/7/66; Signature Eleanor Aldous by Marguerite Butler, Deputy County Recorder; Recorded Book ..., Page ...; Date Received by State Registrar FEB 1 - 1966

DH 61-027

278

Department of Health
Bureau of Vital Statistics
Boise, Idaho

STATE OF IDAHO

State File No. 103326
County File No.

(Use typewriter and/or black ink)

County of Lemhi 30

Marriage License

KNOW ALL MEN BY THIS CERTIFICATE: That any regularly ordained minister of the Gospel, authorized by the rites and usages of the church or denomination of Christians, Hebrews, or religious body of which he may be a member, or any judge or Justice of the Peace, or competent officer to whom this may come, he not knowing of any lawful impediments thereto, is hereby authorized and empowered to solemnize the rites of Matrimony between:

GROOM		AND	BRIDE	
1. Full Name	Michael Wayne Biers 2-555		9. Full Name	Dorothy A. Hall 2-555
2. Address:	Butte (City) Silver Bow (County) Montana (State) 27		10. Address	Butte (City) Silver Bow (County) Montana (State) 27
3. Age 22 4. Color or Race W 5. Single X 6. Widowed 7. Divorced			11. Age 18 12. Color or Race W 13. Single X 14. Widowed 15. Divorced	
8. Birthplace: City	Camp Campbell State Kentucky		16. Maiden Name if previously married	/
			17. Birthplace: City Butte State	Montana

And to certify the same to said parties, or either of them under his hand and seal, in his ministerial or official capacity, and thereupon he is required to deliver this copy to the parties so married.

IN TESTIMONY WHEREOF, I have hereunto set my hand and affixed my official seal, at Salmon, Lemhi County, Idaho, this 10 day of January, A. D. 19 66.

Eleanor Aldous
Recorder
Marguerite Bustler
Deputy

Marriage Certificate

I, Fred W Carl, a Justice of the Peace residing at Salmon, in the county of Lemhi in the State of Idaho do certify that, in accordance with the authority on me conferred by the above license, I did on this 10 day of January, in the year A. D. 1966 at Salmon in the County of Lemhi, in the State of Idaho, solemnize the rites of matrimony between Michael Wayne Biers of Butte in the County of Silver Bow of the State of Montana and Dorothy A. Hall of Butte, in the County of Silver Bow of the State of Montana, in the presence of Mary Carl and Barbara Biers

WITNESS My Hand at the County aforesaid, this 10 day of January A. D. 1966

In the presence of:
Mrs. Mary Carl
and Barbara E. Biers

Fred W Carl

Officiant should send this copy back to the County Recorder immediately.

Date received by County Recorder 1/12/66; Signature Eleanor Aldous by Opal Reddington, Deputy County Recorder; Recorded Book ..., Page ...; Date Received by State Registrar FEB 1 - 1966

DH 61-027

279

Department of Health
Bureau of Vital Statistics
Boise, Idaho

STATE OF IDAHO

State File No. 103527
County File No.

(Use typewriter and/or black ink)

County of Lemhi 30

Marriage License

KNOW ALL MEN BY THIS CERTIFICATE: That any regularly ordained minister of the Gospel, authorized by the rites and usages of the church or denomination of Christians, Hebrews, or religious body of which he may be a member, or any judge or Justice of the Peace, or competent officer to whom this may come, he not knowing of any lawful impediments thereto, is hereby authorized and empowered to solemnize the rites of Matrimony between:

GROOM		AND	BRIDE	
1. Full Name	William W. Ball 2-555		9. Full Name	Sharon M. Cunningham 2-555
2. Address:	Butte (City) Silver Bow (County) Montana (State) 27		10. Address	Butte (City) Silver Bow (County) Montana (State) 27
3. Age	21		11. Age	18
4. Color or Race	Wh		12. Color or Race	Wh
5. Single	X		13. Single	X
6. Widowed			14. Widowed	
7. Divorced			15. Divorced	
8. Birthplace: City	Emigreant State Montana		16. Maiden Name if previously married	
			17. Birthplace: City	Dillon State Montana

And to certify the same to said parties, or either of them under his hand and seal, in his ministerial or official capacity, and thereupon he is required to deliver this copy to the parties so married.

IN TESTIMONY WHEREOF, I have hereunto set my hand and affixed my official seal, at Salmon, Lemhi County, Idaho, this 11th day of January, A. D. 19 66.

Eleanor Aldous
Recorder

Deputy

Marriage Certificate

I, Ford W Carl, a Justice of the Peace residing at Salmon, in the county of Lemhi in the State of Idaho do certify that, in accordance with the authority on me conferred by the above license, I did on this 11 day of January, in the year A. D. 1966 at Salmon in the County of Lemhi, 30, in the State of Idaho, solemnize the rites of matrimony between William W. Ball of Butte in the County of Silver Bow of the State of Montana and Sharon M Cunningham of Butte, in the County of Lemhi of the State of Montana, in the presence of Dave Turner and Betty Turner

WITNESS My Hand at the County aforesaid, this 11 day of January, A. D. 1966

In the presence of:
Roger L R Turner
and Bettie L Turner

Ford W Carl

Officiant should send this copy back to the County Recorder immediately.

Date received by County Recorder 1/12/66; Signature Eleanor Aldous by Opal Reddington, Deputy. County Recorder; Recorded Book ..., Page ...; Date Received by State Registrar FEB 1 - 1966

DH 61-027

Department of Health
Bureau of Vital Statistics
Boise, Idaho

STATE OF IDAHO

State File No. 280
County File No.

(Use typewriter and/or black ink)

County of Lemhi 30

Marriage License

KNOW ALL MEN BY THIS CERTIFICATE: That any regularly ordained minister of the Gospel, authorized by the rites and usages of the church or denomination of Christians, Hebrews, or religious body of which he may be a member, or any judge or Justice of the Peace, or competent officer to whom this may come, he not knowing of any lawful impediments thereto, is hereby authorized and empowered to solemnize the rites of Matrimony between:

GROOM		AND	BRIDE	
1. Full Name	Leo J. Holley	1-300	9. Full Name	Mary Joe Utley 1-300
2. Address:	Cobalt (City) Lemhi (County) Idaho (State) 13		10. Address	Cobalt (City) Lemhi (County) Idaho (State) 13
3. Age 40	4. Color or Race W	5. Single ..... 6. Widowed ..... 7. Divorced X	11. Age 31	12. Color or Race W 13. Single ..... 14. Widowed ..... 15. Divorced X
8. Birthplace: City	Como State Texas /		16. Maiden Name if previously married	Mary Joe Wilson
			17. Birthplace: City	Springfield State Colorado /

And to certify the same to said parties, or either of them under his hand and seal, in his ministerial or official capacity, and thereupon he is required to deliver this copy to the parties so married.

IN TESTIMONY WHEREOF, I have hereunto set my hand and affixed my official seal, at Salmon, Lemhi County, Idaho, this 12 day of January, A. D. 1966.

Eleanor Aldous
Recorder

Marguerite Butler
Deputy

Marriage Certificate

I, Fred W Carl, a Justice of the Peace residing at Salmon, in the county of Lemhi in the State of Idaho do certify that, in accordance with the authority on me conferred by the above license, I did on this 12 day of January, in the year A. D. 1966 at Salmon in the County of Lemhi in the State of Idaho, solemnize the rites of matrimony between Leo J. Holly of Cobalt in the County of Lemhi of the State of Idaho and Mary Joe Utley of Cobalt, in the County of Lemhi of the State of Idaho, in the presence of Margaret Nilson and Nancy Carl

WITNESS My Hand at the County aforesaid, this 12 day of January, A. D. 1966

In the presence of:
Margaret Nilson
and Mrs. Nancy Carl

Fred W Carl

Date received by County Recorder 1/12/66; Signature Eleanor Aldous by Opal Reddington, Deputy County Recorder; Recorded Book ....., Page .....; Date Received by State Registrar FEB 1 1966

Officiant should send this copy back to the County Recorder immediately.

DH 61-027

(Use typewriter and/or black ink)

Officiant should send this copy back to the County Recorder immediately.

Department of Health
Bureau of Vital Statistics
Boise, Idaho

STATE OF IDAHO

State File No. 281
County File No. 104032

County of Lemhi 30

Marriage License

KNOW ALL MEN BY THIS CERTIFICATE: That any regularly ordained minister of the Gospel, authorized by the rites and usages of the church or denomination of Christians, Hebrews, or religious body of which he may be a member, or any judge or Justice of the Peace, or competent officer to whom this may come, he not knowing of any lawful impediments thereto, is hereby authorized and empowered to solemnize the rites of Matrimony between:

GROOM		AND	BRIDE	
1. Full Name	Lester Amel Dame 2-555		9. Full Name	Kathleen Lenore Merrett 2-555
2. Address:	Butte (City) Silver Bow (County) Montana (State) 27		10. Address	Butte (City) Silver Bow (County) Montana (State) 27
3. Age 41	4. Color or Race W	5. Single ..... 6. Widowed ..... 7. Divorced X	11. Age 28	12. Color or Race W 13. Single ..... 14. Widowed ..... 15. Divorced X
8. Birthplace: City	Calhoun	State Kentucky	16. Maiden Name if previously married	Kathleen Merrett
			17. Birthplace: City	Butte State Montana

And to certify the same to said parties, or either of them under his hand and seal, in his ministerial or official capacity, and thereupon he is required to deliver this copy to the parties so married.

IN TESTIMONY WHEREOF, I have hereunto set my hand and affixed my official seal, at Salmon, Lemhi County, Idaho, this 14 day of January, A. D. 1966.

Eleanor Aldous
Recorder
Marguerite Butler
Deputy

Marriage Certificate

I, Russell F Druckenmiller, a Minister of Salmon Methodist Church residing at Salmon, in the county of Lemhi in the State of Idaho do certify that, in accordance with the authority on me conferred by the above license, I did on this 14 day of January, in the year A. D. 1966 at Salmon in the County of Lemhi, in the State of Idaho, solemnize the rites of matrimony between Lester Amel Dame of Butte in the County of Silver Bow, of the State of Montana and Kathleen Lenore Merrett of Butte, in the County of Silver Bow of the State of Montana, in the presence of Grace D Druckenmiller and Rachel Ann Ferrier

WITNESS My Hand at the County aforesaid, this 14 day of January, A. D. 1966

In the presence of:
Grace D Druckenmiller
and Rachel Ann Ferrier

R F Druckenmiller

Date received by County Recorder 2/7/66; Signature Eleanor Aldous by Marguerite Butler Deputy County Recorder; Recorded Book ....., Page .....; Date Received by State Registrar FEB 18 1966

INDEXED

DH 61-027

(Use typewriter and/or black ink)

Officiant should send this copy back to the County Recorder immediately.

Department of Health
Bureau of Vital Statistics
Boise, Idaho

STATE OF IDAHO

State File No. 282
County File No. 004033

County of Lemhi 90

Marriage License

KNOW ALL MEN BY THIS CERTIFICATE: That any regularly ordained minister of the Gospel, authorized by the rites and usages of the church or denomination of Christians, Hebrews, or religious body of which he may be a member, or any judge or Justice of the Peace, or competent officer to whom this may come, he not knowing of any lawful impediments thereto, is hereby authorized and empowered to solemnize the rites of Matrimony between:

GROOM		AND	BRIDE	
1. Full Name	Lorne M. Gover 2-555		9. Full Name	Janine K. Coleman 2-555
2. Address:	Manhattan (City) Gallatin (County) Montana (State) 27		10. Address	Manhattan (City) Gallatin (County) Montana (State) 27
3. Age	19		11. Age	16
4. Color or Race	Wh		12. Color or Race	Wh
5. Single	X		13. Single	X
6. Widowed			14. Widowed	
7. Divorced			15. Divorced	
8. Birthplace: City	Bozeman State Montana		16. Maiden Name if previously married	
			17. Birthplace: City	Bozeman State Montana

And to certify the same to said parties, or either of them under his hand and seal, in his ministerial or official capacity, and thereupon he is required to deliver this copy to the parties so married.

IN TESTIMONY WHEREOF, I have hereunto set my hand and affixed my official seal, at Salmon, Lemhi County, Idaho, this 14th day of January, A. D. 19 66.

Eleanor Aldous
Recorder

Deputy

Marriage Certificate

I, Russell J Druckenmiller, a Minister of Salmon Methodist Church residing at Salmon, in the county of Lemhi in the State of Idaho do certify that, in accordance with the authority on me conferred by the above license, I did on this 14 day of January, in the year A. D. 1966 at Salmon in the County of Lemhi 300, in the State of Idaho, solemnize the rites of matrimony between James M. Gover of Manhattan in the County of Gallatin, of the State of Montana and Janine K. Coleman of Manhattan, in the County of Gallatin of the State of Montana, in the presence of Audrey Lorraine Gover and Jane Elizabeth Coleman

WITNESS My Hand at the County aforesaid, this 14 day of January, A. D. 1966

In the presence of:

Audrey Lorraine Gover

and Jane Elizabeth Coleman

Rev R J Druckenmiller

Date received by County Recorder 2/7/66; Signature Eleanor Aldous by Marguerite Butler Deputy County Recorder; Recorded Book ..., Page ...; Date Received by State Registrar FEB 18 1966

INDEXED

DH 61-027

(Use typewriter and/or black ink)

Officiant should send this copy back to the County Recorder immediately.

Department of Health
Bureau of Vital Statistics
Boise, Idaho

STATE OF IDAHO

State File No. 283
County File No. 103950

County of Lemhi 30

Marriage License

KNOW ALL MEN BY THIS CERTIFICATE: That any regularly ordained minister of the Gospel, authorized by the rites and usages of the church or denomination of Christians, Hebrews, or religious body of which he may be a member, or any judge or Justice of the Peace, or competent officer to whom this may come, he not knowing of any lawful impediments thereto, is hereby authorized and empowered to solemnize the rites of Matrimony between:

GROOM		AND	BRIDE	
1. Full Name	Terry J. Ricci 2-555		9. Full Name	Nina K. Callison 2-555
2. Address: City	Anaconda	Deer Lodge County Montana State 27	10. Address City	Anaconda Deer Lodge County Montana State 27
3. Age 18 4. Color or Race Wh 5. Single X 6. Widowed 7. Divorced			11. Age 15 12. Color or Race Wh 13. Single X 14. Widowed 15. Divorced	
8. Birthplace: City	Anaconda	State Montana /	16. Maiden Name if previously married	
			17. Birthplace: City	Checotah State Oklahoma /

And to certify the same to said parties, or either of them under his hand and seal, in his ministerial or official capacity, and thereupon he is required to deliver this copy to the parties so married.

IN TESTIMONY WHEREOF, I have hereunto set my hand and affixed my official seal, at Salmon, Lemhi County, Idaho, this 15th day of January, A. D. 1966.

Eleanor Aldous
Recorder

Deputy

Marriage Certificate

I, Fred W Card, a Justice of the Peace residing at Salmon, in the county of Lemhi in the State of Idaho do certify that, in accordance with the authority on me conferred by the above license, I did on this 15 day of January, in the year A. D. 1966 at Salmon in the County of Lemhi Boo, in the State of Idaho, solemnize the rites of matrimony between Terry J. Ricci of Anaconda in the County of Deer Lodge, of the State of Montana and Nina K. Callison of Anaconda, in the County of Deer Lodge of the State of Montana, in the presence of Sandra Gaucher and Roy A. Appleton and WITNESS My Hand at the County aforesaid, this 15 day of January, A. D. 1966

In the presence of:

Sandra Gaucher

and Roy A. Appleton

Fred W Card

FEB 1 -

Date received by County Recorder 1/19/66; Signature Eleanor Aldous by Marguerite Butler Deputy County Recorder; Recorded Book ..., Page ...; Date Received by State Registrar ... 1966

DH 61-027

(Use typewriter and/or black ink)

Officiant should send this copy back to the County Recorder immediately.

Department of Health
Bureau of Vital Statistics
Boise, Idaho

STATE OF IDAHO

State File No. 284
County File No. 10951

County of Lemhi 30

Marriage License

KNOW ALL MEN BY THIS CERTIFICATE: That any regularly ordained minister of the Gospel, authorized by the rites and usages of the church or denomination of Christians, Hebrews, or religious body of which he may be a member, or any judge or Justice of the Peace, or competent officer to whom this may come, he not knowing of any lawful impediments thereto, is hereby authorized and empowered to solemnize the rites of Matrimony between:

GROOM		AND	BRIDE	
1. Full Name	Steven K. Prpchko 1-300		9. Full Name	Elizabeth M. Higley 1-300
2. Address:	Salmon (City) Lemhi (County) Idaho (State) 13		10. Address	Salmon (City) Lemhi (County) Idaho (State) 13
3. Age 19	4. Color or Race Wh	5. Single X 6. Widowed 7. Divorced	11. Age 15	12. Color or Race Wh 13. Single X 14. Widowed 15. Divorced
8. Birthplace: City	Salt Lake City State Utah /		16. Maiden Name if previously married	
			17. Birthplace: City	Salmon State Idaho /

And to certify the same to said parties, or either of them under his hand and seal, in his ministerial or official capacity, and thereupon he is required to deliver this copy to the parties so married.

IN TESTIMONY WHEREOF, I have hereunto set my hand and affixed my official seal, at Salmon, Lemhi County, Idaho, this 17th day of January, A. D. 19 66.

Eleanor Aldous
Recorder

Deputy

Marriage Certificate

I, Fred N Carl, a Justice of the Peace residing at Salmon, in the county of Lemhi 300 in the State of Idaho do certify that, in accordance with the authority on me conferred by the above license, I did on this 17 day of January, in the year A. D. 19 66 at Salmon in the County of Lemhi 300, in the State of Idaho, solemnize the rites of matrimony between Steven K Prpchko of Salmon in the County of Lemhi, of the State of Idaho and Elizabeth M Higley of Salmon, in the County of Lemhi of the State of Idaho, in the presence of Bill Rumaker and Nancy Rumaker

WITNESS My Hand at the County aforesaid, this 17 day of January, A. D. 19 66

In the presence of:
Bill R Rumaker
and Nancy Rumaker

Fred N Carl

Date received by County Recorder 1/19/66; Signature Eleanor Aldous by Marguerite Butler County Recorder; Recorded Book ..., Page ...; Date Received by State Registrar FEB 8 - 1966

INDEXED

DH 61-027

JUL 6 1970

(Use typewriter and/or black ink)

Officiant should send this copy back to the County Recorder immediately.

Department of Health
Bureau of Vital Statistics
Boise, Idaho

STATE OF IDAHO

State File No. 285
County File No. 5010

County of Lemhi 30

Marriage License

KNOW ALL MEN BY THIS CERTIFICATE: That any regularly ordained minister of the Gospel, authorized by the rites and usages of the church or denomination of Christians, Hebrews, or religious body of which he may be a member, or any judge or Justice of the Peace, or competent officer to whom this may come, he not knowing of any lawful impediments thereto, is hereby authorized and empowered to solemnize the rites of Matrimony between:

GROOM		AND	BRIDE	
1. Full Name	Carl W. Stout 2-555		9. Full Name	Billie Lee Coutts 2-555
2. Address:	Butte (City) Silver Bow (County) Montana (State) 27		10. Address	Butte (City) Silver Bow (County) Montana (State) 27
3. Age 26	4. Color or Race W	5. Single	6. Widowed	7. Divorced X
11. Age 18	12. Color or Race W	13. Single X	14. Widowed	15. Divorced
8. Birthplace: City	Whittier State Calif.		16. Maiden Name if previously married	
			17. Birthplace: City Butte State Montana	

And to certify the same to said parties, or either of them under his hand and seal, in his ministerial or official capacity, and thereupon he is required to deliver this copy to the parties so married.

IN TESTIMONY WHEREOF, I have hereunto set my hand and affixed my official seal, at Salmon, Lemhi County, Idaho, this 28 day of January, A. D. 1966.

Eleanor Aldous
Recorder

Marguerite Butler
Deputy

Marriage Certificate

I, Fred W Carl, a Justice of the Peace residing at Salmon, in the county of Lemhi in the State of Idaho do certify that, in accordance with the authority on me conferred by the above license, I did on this 28 day of January in the year A. D. 1966 at Salmon in the County of Lemhi, in the State of Idaho, solemnize the rites of matrimony between Carl W Stout of Butte in the County of Silver Bow, of the State of Montana and Billie Lee Coutts of Butte, in the County of Silver Bow of the State of Montana, in the presence of George Simonds and Nancy Carl

WITNESS My Hand at the County aforesaid, this 20 day of January, A. D. 1966

In the presence of:
George Simonds
and Mrs. Nancy Carl

Fred W Carl

Date received by County Recorder 2/2/66 Signature Eleanor Aldous County Recorder; Recorded Book ..., Page ...; Date Received by State Registrar FEB 18 1966

DH 61-027

INDEXED

Department of Health
Bureau of Vital Statistics
Boise, Idaho

STATE OF IDAHO

State File No. 286
County File No. 10992

(Use typewriter and/or black ink)

County of Lemhi 30

Marriage License

KNOW ALL MEN BY THIS CERTIFICATE: That any regularly ordained minister of the Gospel, authorized by the rites and usages of the church or denomination of Christians, Hebrews, or religious body of which he may be a member, or any judge or Justice of the Peace, or competent officer to whom this may come, he not knowing of any lawful impediments thereto, is hereby authorized and empowered to solemnize the rites of Matrimony between:

GROOM		AND	BRIDE	
1. Full Name	John E. Durkin 2-555		9. Full Name	Marian Hermanson 2-555
2. Address:	Anaconda (City) Deer Lodge (County) Montana 27 (State)		10. Address	Anaconda (City) Deer Lodge (County) Montana (State) 27
3. Age 43	4. Color or Race Wh 5. Single 6. Widowed 7. Divorced X		11. Age 40	12. Color or Race Wh 13. Single 14. Widowed X 15. Divorced
8. Birthplace: City	Anaconda State Montana		16. Maiden Name if previously married	Marian Cooper
			17. Birthplace: City	Sheridan State Wyoming

And to certify the same to said parties, or either of them under his hand and seal, in his ministerial or official capacity, and thereupon he is required to deliver this copy to the parties so married.

IN TESTIMONY WHEREOF, I have hereunto set my hand and affixed my official seal, at Salmon, Lemhi County, Idaho, this 22nd day of January, A. D. 1966.

Eleanor Aldous
Recorder

Deputy

Marriage Certificate

I, Fred W Carl, a Justice of the Peace residing at Robinson, in the county of Lemhi, in the State of Idaho do certify that, in accordance with the authority on me conferred by the above license, I did on this 22 day of January, in the year A. D. 1966 at Robinson in the County of Lemhi, in the State of Idaho, solemnize the rites of matrimony between John E. Durkin of Anaconda in the County of Deer Lodge, of the State of Montana and Marion Hermanson of Anaconda, in the County of Deer Lodge of the State of Montana, in the presence of LeRoy Burch and Mrs Burch.

WITNESS My Hand at the County aforesaid, this 22 day of January, A. D. 1966

In the presence of:

LeRoy Burch

and Mrs LeRoy Burch

Fred W Carl

Date received by County Recorder 1/28/66; Signature Eleanor Aldous by Pat Reddington, Deputy County Recorder; Recorded Book ..., Page ...; Date Received by State Registrar FEB 8 - 1966

INDEXED

DH 61-027

Officiant should send this copy back to the County Recorder immediately.

(Use typewriter and/or black ink)

Officiant should send this copy back to the County Recorder immediately.

Department of Health
Bureau of Vital Statistics
Boise, Idaho

STATE OF IDAHO

State File No. 287
County File No. 011

County of Lemhi 3C

Marriage License

KNOW ALL MEN BY THIS CERTIFICATE: That any regularly ordained minister of the Gospel, authorized by the rites and usages of the church or denomination of Christians, Hebrews, or religious body of which he may be a member, or any judge or Justice of the Peace, or competent officer to whom this may come, he not knowing of any lawful impediments thereto, is hereby authorized and empowered to solemnize the rites of Matrimony between:

GROOM		BRIDE
1. Full Name	Thomas S. Stoudt 1-300	9. Full Name Naomi Brown 1-300
2. Address:	Leadore (City) Lemhi (County) Idaho 13 (State)	10. Address Salmon (City) Lemhi (County) Idaho 13 (State)
3. Age 57 4. Color or Race Wh 5. Single 6. Widowed 7. Divorced X		11. Age 49 12. Color or Race Wh 13. Single 14. Widowed X 15. Divorced
8. Birthplace: City	Oil City State Penna.	16. Maiden Name if previously married Naomi Bell
		17. Birthplace: City Copper Hill State Tenn.

And to certify the same to said parties, or either of them under his hand and seal, in his ministerial or official capacity, and thereupon he is required to deliver this copy to the parties so married.

IN TESTIMONY WHEREOF, I have hereunto set my hand and affixed my official seal, at Salmon, Lemhi County, Idaho, this 28th day of January, A. D. 1966.

Eleanor Aldous
Recorder

Deputy

Marriage Certificate

I, Fred W Carl, a Justice of the Peace residing at Salmon, in the county of Lemhi in the State of Idaho do certify that, in accordance with the authority on me conferred by the above license, I did on this 28 day of January, in the year A. D. 1966 at Salmon in the County of Lemhi, in the State of Idaho, solemnize the rites of matrimony between Thomas S. Stoudt of Leadore in the County of Lemhi, of the State of Idaho and Naomi Brown of Salmon, in the County of Lemhi of the State of Idaho, in the presence of Nancy Carl and Madge Wilson.

WITNESS My Hand at the County aforesaid, this 28 day of January A. D. 1966

In the presence of:

Mrs Nancy Carl

and Madge Wilson

Fred W Carl

Date received by County Recorder 2/2/66 Signature Eleanor Aldous County Recorder; Recorded Book ..., Page ...; Date Received by State Registrar FEB 18 1966

INDEXED

DH 61-027

(Use typewriter and/or black ink)

Officiant should send this copy back to the County Recorder immediately.

Department of Health
Bureau of Vital Statistics
Boise, Idaho

STATE OF IDAHO

State File No. 288
County File No. 0599

County of Lemhi 30

Marriage License

KNOW ALL MEN BY THIS CERTIFICATE: That any regularly ordained minister of the Gospel, authorized by the rites and usages of the church or denomination of Christians, Hebrews, or religious body of which he may be a member, or any judge or Justice of the Peace, or competent officer to whom this may come, he not knowing of any lawful impediments thereto, is hereby authorized and empowered to solemnize the rites of Matrimony between:

GROOM		AND	BRIDE	
1. Full Name	Frank Meckler 2-555		9. Full Name	Judy Ann Heiser 2-555
2. Address:	Missoula (City) Missoula (County) Montana (State) 27		10. Address	Missoula (City) Missoula (County) Montana (State) 27
3. Age 22 4. Color or Race W 5. Single X 6. Widowed 7. Divorced			11. Age 18 12. Color or Race W 13. Single X 14. Widowed 15. Divorced	
8. Birthplace: City Missoula State Montana			16. Maiden Name if previously married	
			17. Birthplace: City Bozeman State Montana	

And to certify the same to said parties, or either of them under his hand and seal, in his ministerial or official capacity, and thereupon he is required to deliver this copy to the parties so married.

IN TESTIMONY WHEREOF, I have hereunto set my hand and affixed my official seal, at Salmon, Lemhi County, Idaho, this 28 day of January, A. D. 19 66.

Eleanor Aldous
Recorder

Marguerite Butler
Deputy

Marriage Certificate

I, Fred W Carl, a Justice of the Peace residing at Salmon, in the county of Lemhi in the State of Idaho do certify that, in accordance with the authority on me conferred by the above license, I did on this 28 day of January, in the year A. D. 19 66 at Salmon in the County of Lemhi, in the State of Idaho, solemnize the rites of matrimony between Frank Meckler of Missoula in the County of Missoula, of the State of Montana and Judy Ann Heiser of Missoula, in the County of Missoula of the State of Montana, in the presence of Margaret Nilsson and Mrs Ronald Reddin

WITNESS My Hand at the County aforesaid, this 28 day of January, A. D. 19 66

In the presence of:
Margaret Nilsson
and Mrs Ronald Reddin

Fred W Carl

Date received by County Recorder 1/28/66; Signature Eleanor Aldous County Recorder; Recorded Book ..., Page ...; Date Received by State Registrar FEB 8 - 1966

by Opal Reddington, Deputy

INDEXED

DH 61-027

MAY 10 1966

Department of Health
Bureau of Vital Statistics
Boise, Idaho

STATE OF IDAHO

State File No. 289 1009
County File No.

(Use typewriter and/or black ink)

County of Lemhi 3c

Marriage License

KNOW ALL MEN BY THIS CERTIFICATE: That any regularly ordained minister of the Gospel, authorized by the rites and usages of the church or denomination of Christians, Hebrews, or religious body of which he may be a member, or any judge or Justice of the Peace, or competent officer to whom this may come, he not knowing of any lawful impediments thereto, is hereby authorized and empowered to solemnize the rites of Matrimony between:

GROOM		AND	BRIDE	
1. Full Name	George T. Taylor 2-555		9. Full Name	Marie Ellen Riverman 2-555
2. Address:	Butte (City) Silver Bow (County) Montana (State) 27		10. Address	Butte (City) Silver Bow (County) Montana (State) 27
3. Age 44	4. Color or Race Wh. 5. Single 6. Widowed 7. Divorced X		11. Age 42	12. Color or Race Wh. 13. Single 14. Widowed 15. Divorced X
8. Birthplace: City	Butte State Montana		16. Maiden Name if previously married	Marie Lappin
			17. Birthplace: City	Butte State Montana

And to certify the same to said parties, or either of them under his hand and seal, in his ministerial or official capacity, and thereupon he is required to deliver this copy to the parties so married.

IN TESTIMONY WHEREOF, I have hereunto set my hand and affixed my official seal, at Salmon, Lemhi County, Idaho, this 28th day of January, A. D. 1966.

Eleanor Aldous
Recorder

Opal Reddington
Deputy

Marriage Certificate

I, Fred W Carl, a Justice of The Peace residing at Salmon, in the county of Lemhi in the State of Idaho do certify that, in accordance with the authority on me conferred by the above license, I did on this 28 day of January, in the year A. D. 1966 at Salmon in the County of Lemhi, in the State of Idaho, solemnize the rites of matrimony between George T. Taylor of Butte in the County of Silver Bow of the State of Montana and Marie Ellen Riverman of Butte, in the County of Silver Bow of the State of Montana, in the presence of Glenn Munkres and Nancy Carl

WITNESS My Hand at the County aforesaid, this 28 day of January, A. D. 1966

In the presence of:

Glenn S Munkres

and Mrs Nancy Carl

Fred W Carl

Date received by County Recorder 2/2/66; Signature Eleanor Aldous County Recorder; Recorded Book ..., Page ...; Date Received by State Registrar FEB 8 - 1966

Officiant should send this copy back to the County Recorder immediately.

DH 61-027

INDEXED

(Use typewriter and/or black ink)

Officiant should send this copy back to the County Recorder immediately.

Department of Health
Bureau of Vital Statistics
Boise, Idaho

STATE OF IDAHO

State File No. 290
County File No. 2012

County of Lemhi 30

Marriage License

KNOW ALL MEN BY THIS CERTIFICATE: That any regularly ordained minister of the Gospel, authorized by the rites and usages of the church or denomination of Christians, Hebrews, or religious body of which he may be a member, or any judge or Justice of the Peace, or competent officer to whom this may come, he not knowing of any lawful impediments thereto, is hereby authorized and empowered to solemnize the rites of Matrimony between:

GROOM		AND	BRIDE	
1. Full Name	William W. Waetzig	2-555	9. Full Name	Florence B. Kerr 1-190
2. Address:	Mt. Lake Terrace (City) Snohomish (County) Washington (State)	48	10. Address	Challis (City) Custer (County) Idaho (State) 13
3. Age 47	4. Color or Race Wh	5. Single ..... 6. Widowed ..... 7. Divorced X	11. Age 50	12. Color or Race Wh 13. Single ..... 14. Widowed X 15. Divorced .....
8. Birthplace: City	Salmon	State Idaho /	16. Maiden Name if previously married	Florence B. Clark /
			17. Birthplace: City	Chilly State Idaho /

And to certify the same to said parties, or either of them under his hand and seal, in his ministerial or official capacity, and thereupon he is required to deliver this copy to the parties so married.

IN TESTIMONY WHEREOF, I have hereunto set my hand and affixed my official seal, at Salmon, Lemhi County, Idaho, this 29th day of January, A. D. 1966.

Eleanor Aldous
Recorder

Deputy

Marriage Certificate

I, Fred W Carl, a Justice of the Peace residing at Salmon, in the county of Lemhi in the State of Idaho do certify that, in accordance with the authority on me conferred by the above license, I did on this 29 day of January, in the year A. D. 1966 at Salmon in the County of Lemhi, in the State of Idaho, solemnize the rites of matrimony between William Waetzig of Mt Lake Terrace in the County of Snohomish, of the State of Washington and Florence B Kerr of Challis, in the County of Custer of the State of Idaho, in the presence of Arleen C Eberts and Wm E Eberts

WITNESS My Hand at the County aforesaid, this 29 day of January, A. D. 1966

In the presence of:

Arleen C. Eberts

and William W. Eberts

Fred W Carl

Date received by County Recorder 2/2/66; Signature Eleanor Aldous County Recorder; Recorded Book ....., Page .....; Date Received by State Registrar FEB 18 1966

INDEXED

DH 61-027

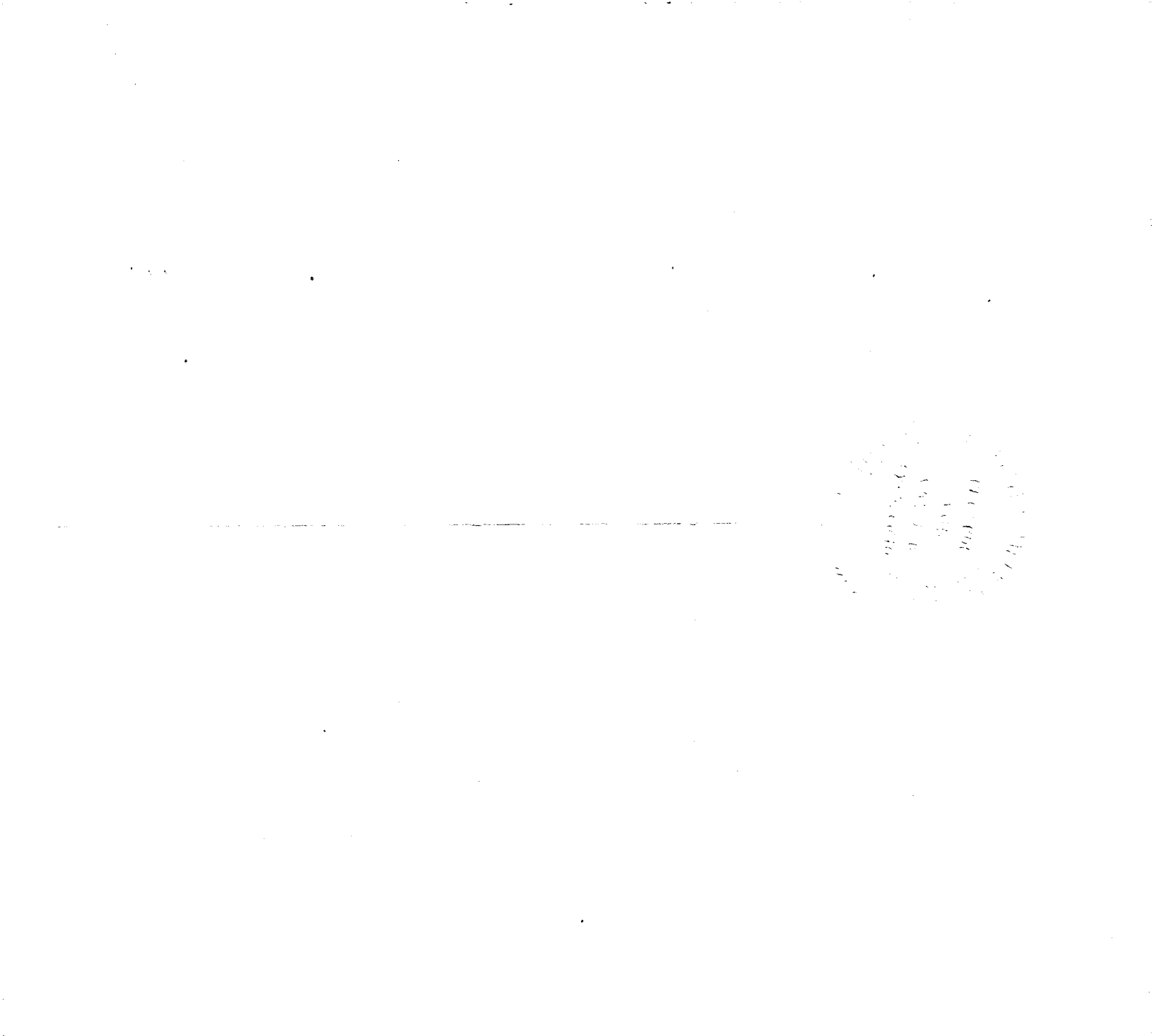

(Use typewriter and/or black ink)

Officiant should send this copy back to the County Recorder immediately.

Department of Health
Bureau of Vital Statistics
Boise, Idaho

STATE OF IDAHO

State File No. 291
County File No. 117799

County of LINCOLN 32

Marriage License

KNOW ALL MEN BY THIS CERTIFICATE: That any regularly ordained minister of the Gospel, authorized by the rites and usages of the church or denomination of Christians, Hebrews, or religious body of which he may be a member, or any judge or Justice of the Peace, or competent officer to whom this may come, he not knowing of any lawful impediments thereto, is hereby authorized and empowered to solemnize the rites of Matrimony between:

GROOM		AND	BRIDE	
1. Full Name	GEORGE MARTIN	1-340	9. Full Name	BARBARA WEIGT 1-270
2. Address:	Rupert (City) Minidoka (County) Idaho (State) 13		10. Address	Jerome (City) Jerome (County) Idaho (State) 13
3. Age 68	4. Color or Race W	5. Single ..... 6. Widowed ..... 7. Divorced X	11. Age 69	12. Color or Race W 13. Single ..... 14. Widowed X 15. Divorced .....
8. Birthplace: City	Russia	State 2	16. Maiden Name if previously married	Barbara Miller
			17. Birthplace: City	Menno State S. Dakota

And to certify the same to said parties, or either of them under his hand and seal, in his ministerial or official capacity, and thereupon he is required to deliver this copy to the parties so married.

IN TESTIMONY WHEREOF, I have hereunto set my hand and affixed my official seal, at Shoshone, Lincoln County, Idaho, this 4th day of January, A. D. 19 66.

Luella L. Kinsey
Recorder

Imogene Hibley
Deputy

Marriage Certificate

I, C. W. Gwin, a Justice 2 of the Peace residing at Shoshone, in the county of Lincoln in the State of Idaho do certify that, in accordance with the authority on me conferred by the above license, I did on this 4th day of January, in the year A. D. 19 66 at Shoshone in the County of Lincoln 320, in the State of Idaho, solemnize the rites of matrimony between GEORGE MARTIN of Rupert in the County of Minidoka, of the State of Idaho and BARBARA WEIGT of Jerome, in the County of Jerome of the State of Idaho, in the presence of Shirley Tews and Sharon Kerner

WITNESS My Hand at the County aforesaid, this 4th day of January, A. D. 19 66

In the presence of:

Shirley Tews

and Sharon Kerner

Charles W Gwin

Date received by County Recorder 1-4-66; Signature Luella L. Kinsey By Imogene Hibley Jr. County Recorder; Recorded Book 6, Page 293; Date Received by State Registrar FEB 8 - 1966

DH 61-027

State of Idaho } ss. 117800
County of Lincoln }

I hereby certify that this instrument was filed for record at the request of

C.W. Quinn, J.P.

at 3:30 o'clock P M. this 4

day of Jan., 19 66

in my office and duly recorded on Film

No. 117800.

Luella L. Kinsey
Ex-Officio Recorder

Fee:

$ none By Imogene Kelsey
Deputy

Return to:

Department of Health
Bureau of Vital Statistics
Boise, Idaho

STATE OF IDAHO

State File No. 117896 292
County File No.

County of LINCOLN 32

Marriage License

KNOW ALL MEN BY THIS CERTIFICATE: That any regularly ordained minister of the Gospel, authorized by the rites and usages of the church or denomination of Christians, Hebrews, or religious body of which he may be a member, or any judge or Justice of the Peace, or competent officer to whom this may come, he not knowing of any lawful impediments thereto, is hereby authorized and empowered to solemnize the rites of Matrimony between:

GROOM		AND	BRIDE	
1. Full Name	DOUGLAS CLAUDE PENDLETON 1-329		9. Full Name	VIRGIN IA MARIE ARROSSA 1-402
2. Address:	SHOSHONE, LINCOLN IDAHO 13		10. Address	SHOSHONE, COUNTY, IDAHO 13
	City County State			City County State
3. Age 21 4. Color or Race W 5. Single X 6. Widowed 7. Divorced			11. Age 18 12. Color or Race W 13. Single X 14. Widowed 15. Divorced	
8. Birthplace: City Wendell State Idaho			16. Maiden Name if previously married	
			17. Birthplace: City Gooding State Idaho	

And to certify the same to said parties, or either of them under his hand and seal, in his ministerial or official capacity, and thereupon he is required to deliver this copy to the parties so married.

IN TESTIMONY WHEREOF, I have hereunto set my hand and affixed my official seal, at Shoshone, Lincoln County, Idaho, this 28 day of January, A. D. 19 66.

Luella L. Finney
Recorder

Deputy

Marriage Certificate

I, Rev. Wm. F. McQuaid, a Catholic Priest residing at Shoshone, in the county of Lincoln in the State of Idaho do certify that, in accordance with the authority on me conferred by the above license, I did on this 29th day of January, in the year A. D. 1966 at St. Peter's Church in the County of Lincoln, 321, in the State of Idaho, solemnize the rites of matrimony between Douglas Claude Pendleton of Shoshone in the County of Lincoln, of the State of Idaho and Virginia Maria Arrossa of Shoshone, in the County of Lincoln of the State of Idaho, in the presence of H. Clair Stevens and Rosie Echarrussa

WITNESS My Hand at the County aforesaid, this 29th day of January, A. D. 1966

In the presence of:

H. Clair Stevens

Rose Echarrussa

Rev. Wm. F. McQuaid

Date received by County Recorder 1-31-66; Signature Luella L. Finney Imogene Wesley County Recorder; Recorded Book 6, Page 294; Date Received by State Registrar FEB 8 - 1966

(Use typewriter and/or black ink)

Officiant should send this copy back to the County Recorder immediately.

DH 61-027

State of Idaho } ss. 117899
County of Lincoln }

I hereby certify that this instrument was filed for record at the request of

Rev. Wm F. McQuaid

at 2:15 o'clock P M. this 31

day of January, 19 66

in my office and duly recorded in Film

No. 117899.

Fee: Luella L. Kinsey
Ex-Officio Recorder

$ None By Imogene Helsley
Deputy

Return to:

(Use typewriter and/or black ink)

Department of Health
Bureau of Vital Statistics
Boise, Idaho

STATE OF IDAHO

State File No. 293
County File No. 128247

County of Madison 33

Marriage License

KNOW ALL MEN BY THIS CERTIFICATE: That any regularly ordained minister of the Gospel, authorized by the rites and usages of the church or denomination of Christians, Hebrews, or religious body of which he may be a member, or any judge or Justice of the Peace, or competent officer to whom this may come, he not knowing of any lawful impediments thereto, is hereby authorized and empowered to solemnize the rites of Matrimony between:

GROOM AND BRIDE

1. Full Name Tim Delaney 1-410
2. Address: Driggs (City) Teton (County) Idaho (State) 13
3. Age 22 4. Color or Race W 5. Single X 6. Widowed ___ 7. Divorced ___
8. Birthplace: City Driggs State Idaho /

9. Full Name Cheryl Ann Moss 2-555
10. Address: Madison (City) Lake (County) Ohio (State) #36
11. Age 18 12. Color or Race W 13. Single X 14. Widowed ___ 15. Divorced ___
16. Maiden Name if previously married ___
17. Birthplace: City Rainesville State Ohio /

And to certify the same to said parties, or either of them under his hand and seal, in his ministerial or official capacity, and thereupon he is required to deliver this copy to the parties so married.

IN TESTIMONY WHEREOF, I have hereunto set my hand and affixed my official seal, at Rexburg, Madison County, Idaho, this 3rd day of January, A.D. 1966.

Maxine Bateman
Recorder

Deputy

Marriage Certificate

I, GRAY I. CLAWSON, a JUSTICE OF THE PEACE residing at REXBURG, in the county of MADISON in the State of Idaho do certify that, in accordance with the authority on me conferred by the above license, I did on this 3rd day of JANUARY, in the year A. D. 1966 at REXBURG in the County of MADISON 331, in the State of Idaho, solemnize the rites of matrimony between TIM DELANEY of DRIGGS in the County of TETON, of the State of IDAHO and CHERYL ANN MOSS of ~~RAINESVILLE~~ MADISON, in the County of LAKE of the State of OHIO, in the presence of RUTH CLARK and D. D. WILDING

WITNESS My Hand at the County aforesaid, this 3rd day of January, A. D. 1966

In the presence of:

Ruth Clark

and D. D. Wilding

Gray I. Clawson

FEB 3 - 1966

Date received by County Recorder 1-3-66; Signature Maxine Bateman County Recorder; Recorded Book ___, Page ___; Date Rec... by St...

Officiant should send this copy back to the County Recorder immediately.

DH 61-027

Department of Health
Bureau of Vital Statistics
Boise, Idaho

STATE OF IDAHO

State File No. 294
County File No. 128270

(Use typewriter and/or black ink)

County of Madison 33

Marriage License

KNOW ALL MEN BY THIS CERTIFICATE: That any regularly ordained minister of the Gospel, authorized by the rites and usages of the church or denomination of Christians, Hebrews, or religious body of which he may be a member, or any judge or Justice of the Peace, or competent officer to whom this may come, he not knowing of any lawful impediments thereto, is hereby authorized and empowered to solemnize the rites of Matrimony between:

GROOM		AND	BRIDE	
1. Full Name	Arlen Scott 1-331		9. Full Name	Aloma Hall 1-330
2. Address:	Rexburg (City) Madison (County) Idaho (State) 13		10. Address:	Sugar City (City) Madison (County) Idaho (State) 13
3. Age	20		11. Age	16
4. Color or Race	W		12. Color or Race	W
5. Single	X		13. Single	X
6. Widowed			14. Widowed	
7. Divorced			15. Divorced	
8. Birthplace: City	Rexburg State Idaho		16. Maiden Name if previously married	
			17. Birthplace: City	Driggs State Idaho

And to certify the same to said parties, or either of them under his hand and seal, in his ministerial or official capacity, and thereupon he is required to deliver this copy to the parties so married.

IN TESTIMONY WHEREOF, I have hereunto set my hand and affixed my official seal, at Rexburg, Madison County, Idaho, this 5th day of January, A.D. 19 66

Melvin Bateman
Recorder

Vernie Jensen
Deputy

Marriage Certificate

I, Ferron W. Sonderegger, a Bishop of the Sugar Ward residing at Sugar City, in the county of Madison in the State of Idaho do certify that, in accordance with the authority on me conferred by the above license, I did on this 5th day of January, in the year A. D. 19 66 at Sugar City in the County of Madison 330, in the State of Idaho, solemnize the rites of matrimony between Arlen Parkinson Scott of Rexburg, Idaho in the County of Madison, of the State of Idaho and Aloma Hall of Sugar City, in the County of Madison of the State of Idaho, in the presence of Morris D. Parkinson and LaMar J. Row

WITNESS My Hand at the County aforesaid, this 5th day of January, A. D. 1966

In the presence of:

Morris D. Parkinson

and LaMar J. Row

Ferron W. Sonderegger

Date received by County Recorder 1-14-66 Signature Vernie Jensen Dep. County Recorder; Recorded Book ____, Page ____; Date Received by State Registrar FEB 3 - 1966

Officiant should send this copy back to the County Recorder immediately.

DH 61-027

(Use typewriter and/or black ink)

Officiant should send this copy back to the County Recorder immediately.

Department of Health
Bureau of Vital Statistics
Boise, Idaho

STATE OF IDAHO

State File No. 295
County File No. 126271

County of Madison 33

Marriage License

KNOW ALL MEN BY THIS CERTIFICATE: That any regularly ordained minister of the Gospel, authorized by the rites and usages of the church or denomination of Christians, Hebrews, or religious body of which he may be a member, or any judge or Justice of the Peace, or competent officer to whom this may come, he not knowing of any lawful impediments thereto, is hereby authorized and empowered to solemnize the rites of Matrimony between:

GROOM		AND	BRIDE	
1. Full Name	Donald C. Olsen Jr. 2-535		9. Full Name	Marilyn Ann Coller 2-535
2. Address:	Honolulu (City) Honolulu (County) Hawaii (State) 12		10. Address:	Culver City (City) Los Angeles (County) Calff. (State) 05
3. Age	19		11. Age	18
4. Color or Race	W		12. Color or Race	W
5. Single	X		13. Single	X
6. Widowed			14. Widowed	
7. Divorced			15. Divorced	
8. Birthplace: City	Honolulu		16. Maiden Name if previously married	
State	Hawaii		17. Birthplace: City	Santa Monica
			State	CAlif

And to certify the same to said parties, or either of them under his hand and seal, in his ministerial or official capacity, and thereupon he is required to deliver this copy to the parties so married.

IN TESTIMONY WHEREOF, I have hereunto set my hand and affixed my official seal, at Rexburg, Madison County, Idaho, this 6 day of January, A.D. 1966.

Maxine Bateman
Recorder

Maxine Jensen
Deputy

Marriage Certificate

I, GRAY I. CLAWSON, a JUSTICE OF THE PEACE residing at REXBURG, in the county of MADISON in the State of Idaho do certify that, in accordance with the authority on me conferred by the above license, I did on this 6th day of JANUARY, in the year A. D. 1966 at REXBURG in the County of MADISON 33, in the State of Idaho, solemnize the rites of matrimony between DONALD C. OLSEN JR. of HONOLULU in the County of HONOLULU, of the State of HAWAII and MARILYN ANN COLLER of CULVER CITY, in the County of LOS ANGELES of the State of CALIFORNIA, in the presence of DON G. ATWOOD and LLOYD G. YOUNG

WITNESS My Hand at the County aforesaid, this 6th day of JANUARY, A. D. 1966

In the presence of:

Don G. Atwood

and Lloyd G. Young

Gray I. Clawson

Date received by County Recorder 1-12-66; Signature Maxine Jensen Deputy County Recorder; Recorded Book ____, Page ____; Date Received by State Registrar FEB 9 1966

DH 61-027

Department of Health
Bureau of Vital Statistics
Boise, Idaho

STATE OF IDAHO

State File No. 296
County File No. 28284

County of Madison 33

Marriage License

KNOW ALL MEN BY THIS CERTIFICATE: That any regularly ordained minister of the Gospel, authorized by the rites and usages of the church or denomination of Christians, Hebrews, or religious body of which he may be a member, or any judge or Justice of the Peace, or competent officer to whom this may come, he not knowing of any lawful impediments thereto, is hereby authorized and empowered to solemnize the rites of Matrimony between:

GROOM		BRIDE
1. Full Name	Royal DeMar Merrill 1-331	9. Full Name Kenda Romrell 1-330
2. Address:	Rexburg (City) Madison (County) Idaho (State) 13	10. Address: Sugar City (City) Madison (County) Idaho (State) 13
3. Age	19	11. Age 17
4. Color or Race	W	12. Color or Race W
5. Single	X	13. Single X
6. Widowed		14. Widowed
7. Divorced		15. Divorced
8. Birthplace: City	Pocatello State Idaho	16. Maiden Name if previously married
		17. Birthplace: City Rexburg State Idaho

And to certify the same to said parties, or either of them under his hand and seal, in his ministerial or official capacity, and thereupon he is required to deliver this copy to the parties so married.

IN TESTIMONY WHEREOF, I have hereunto set my hand and affixed my official seal, at Rexburg, Madison County, Idaho, this 7 day of Januray, A.D. 19 66.

Melvine Nave Bateman
Recorder

Venice Jensen
Deputy

Marriage Certificate

I, Markus Siepert, a Bishop residing at Rexburg, in the county of Madison in the State of Idaho do certify that, in accordance with the authority on me conferred by the above license, I did on this 7 day of January, in the year A. D. 19 66 at Rexburg in the County of Madison 33 in the State of Idaho, solemnize the rites of matrimony between Royal DeMar Merrill of Rexburg in the County of Madison, of the State of Idaho and Kenda Romrell of Sugar City, in the County of Madison of the State of Idaho, in the presence of Clair Fitch and (Colleen) Romrell

WITNESS My Hand at the County aforesaid, this 7 day of January, A. D. 19 66

In the presence of:

Clair Fitch

and (Colleen) Romrell

Markus Siepert

Date received by County Recorder 1-13-66; Signature Venice Jensen Dep. County Recorder; Recorded Book ____, Page ____; Date Received by State Registrar FEB 3 1966

DH 61-027

(Use typewriter and/or black ink)

Officiant should send this copy back to the County Recorder immediately.

Department of Health
Bureau of Vital Statistics
Boise, Idaho

STATE OF IDAHO

State File No. 297
County File No. 128291

County of Madison 33

Marriage License

KNOW ALL MEN BY THIS CERTIFICATE: That any regularly ordained minister of the Gospel, authorized by the rites and usages of the church or denomination of Christians, Hebrews, or religious body of which he may be a member, or any judge or Justice of the Peace, or competent officer to whom this may come, he not knowing of any lawful impediments thereto, is hereby authorized and empowered to solemnize the rites of Matrimony between:

GROOM		BRIDE
1. Full Name	John Eliab Downs 2-555	9. Full Name Teresa Irene Scannell 2-555
2. Address:	Butte (City) Silver Bow (County) Mont. (State) 27	10. Address: Billings (City) Yellowstone (County) Mont. (State) 27
3. Age	21	11. Age 19
4. Color or Race	W	12. Color or Race W
5. Single	X	13. Single X
6. Widowed		14. Widowed
7. Divorced		15. Divorced
8. Birthplace: City	Butte State Mont. 1	16. Maiden Name if previously married
		17. Birthplace: City Butte State Mont 1

And to certify the same to said parties, or either of them under his hand and seal, in his ministerial or official capacity, and thereupon he is required to deliver this copy to the parties so married.

IN TESTIMONY WHEREOF, I have hereunto set my hand and affixed my official seal, at Rexburg, Madison County, Idaho, this 7th day of January, A.D. 1966.

Maxine Bateman
Recorder

Venice Jensen
Deputy

Marriage Certificate

I, GRAY I. CLAWSON, a JUSTICE OF THEMPEACE residing at REXBURG, in the county of MADISON in the State of Idaho do certify that, in accordance with the authority on me conferred by the above license, I did on this 7th day of JANUARY, in the year A. D. 19 66 at REXBURG in the County of MADISON 33 1 in the State of Idaho, solemnize the rites of matrimony between JOHN ELIAB DOWNS of BUTTE in the County of SLIVER BOW, of the State of MONTANA and TERESA IRENE SCANNELL of BILLINGS, in the County of YELLOWSTONE of the State of MONTANA, in the presence of M. L. HALL and VENICE JENSEN

WITNESS My Hand at the County aforesaid, this 7th day of JANUARY, A. D. 19 66

In the presence of:

M L Hall

and Venice Jensen

Date received by County Recorder 1-7-66; Signature Venice Jensen Deputy

Recorded County Recorder; Book ____, Page ____; Date Received by State Registrar FEB 3 - 1966

(Use typewriter and/or black ink)

Officiant should send this copy back to the County Recorder immediately.

DH 61-027

Department of Health
Bureau of Vital Statistics
Boise, Idaho

STATE OF IDAHO

State File No. 298
County File No. 128345

(Use typewriter and/or black ink)

County of Madison 33

Marriage License

KNOW ALL MEN BY THIS CERTIFICATE: That any regularly ordained minister of the Gospel, authorized by the rites and usages of the church or denomination of Christians, Hebrews, or religious body of which he may be a member, or any judge or Justice of the Peace, or competent officer to whom this may come, he not knowing of any lawful impediments thereto, is hereby authorized and empowered to solemnize the rites of Matrimony between:

GROOM		AND	BRIDE	
1. Full Name	Steven Lee Day 2-555		9. Full Name	Lora JoAnn Holman 1-331
2. Address	Salt Lake City, Salt Lake, Utah 45 (City, County, State)		10. Address:	Rexburg, Madison, Idaho 13 (City, County, State)
3. Age	20		11. Age	20
4. Color or Race	W		12. Color or Race	W
5. Single	X		13. Single	X
6. Widowed			14. Widowed	
7. Divorced			15. Divorced	
8. Birthplace: City	Salt Lake City		16. Maiden Name if previously married	
State	Utah /		17. Birthplace: City	Rexburg,
			State	Idaho /

And to certify the same to said parties, or either of them under his hand and seal, in his ministerial or official capacity, and thereupon he is required to deliver this copy to the parties so married.

IN TESTIMONY WHEREOF, I have hereunto set my hand and affixed my official seal, at Rexburg, Madison County, Idaho, this 15th day of January, A.D. 1966.

Maxine Bateman
Recorder
Nellie H. Garner
Deputy

Marriage Certificate

I, Mark G. Ricks, a Bishop, Church of Jesus Christ, (L.D.S.)
residing at Rexburg, in the county of Madison in the State of Idaho do certify that, in accordance with the authority on me conferred by the above license, I did on this 15th day of January, in the year A. D. 1966 at Rexburg in the County of Madison 331, in the State of Idaho, solemnize the rites of matrimony between Steven Lee Day of Salt Lake City in the County of Salt Lake, of the State of Utah and Lora JoAnn Holman of Rexburg, in the County of Madison of the State of Idaho, in the presence of Norman R. Holman and Arthur L. Thornwall

WITNESS My Hand at the County aforesaid, this 15th day of January, A. D. 1966

In the presence of:
Norman Holman
and Arthur L. Thornwall

Mark G. Ricks

Date received by County Recorder 1-17-66; Signature Nellie J. Garner Dep. County Recorder; Recorded Book ____, Page ____; Date Received by State Registrar FEB 3 - 1966

Officiant should send this copy back to the County Recorder immediately.

DH 61-027

(Use typewriter and/or black ink)

Officiant should send this copy back to the County Recorder immediately.

Department of Health
Bureau of Vital Statistics
Boise, Idaho

STATE OF IDAHO

State File No. 299
County File No. 128415

County of Madison 33

Marriage License

KNOW ALL MEN BY THIS CERTIFICATE: That any regularly ordained minister of the Gospel, authorized by the rites and usages of the church or denomination of Christians, Hebrews, or religious body of which he may be a member, or any judge or Justice of the Peace, or competent officer to whom this may come, he not knowing of any lawful impediments thereto, is hereby authorized and empowered to solemnize the rites of Matrimony between:

GROOM		AND	BRIDE	
1. Full Name	Harry George Nash 1-410		9. Full Name	Christine Bell 1-331
2. Address:	Driggs (City) Teton (County) Idaho (State) 13		10. Address:	Rexburg (City) Madison (County) Idaho (State) 13
3. Age	19		11. Age	18
4. Color or Race	W		12. Color or Race	W
5. Single	X		13. Single	X
6. Widowed			14. Widowed	
7. Divorced			15. Divorced	
8. Birthplace: City	Rexburg State Idaho		16. Maiden Name if previously married	
			17. Birthplace: City	Rexburg State Idaho

And to certify the same to said parties, or either of them under his hand and seal, in his ministerial or official capacity, and thereupon he is required to deliver this copy to the parties so married.

IN TESTIMONY WHEREOF, I have hereunto set my hand and affixed my official seal, at Rexburg, Madison County, Idaho, this 20th day of January, A.D. 19 66.

Maxine Bateman
Recorder

Venice Jensen
Deputy

Marriage Certificate

I, Franklin M. Stevens, a Bishop residing at Rexburg, in the county of Madison in the State of Idaho do certify that, in accordance with the authority on me conferred by the above license, I did on this 25th day of January, in the year A. D. 19 66 at Rexburg in the County of Madison 331, in the State of Idaho, solemnize the rites of matrimony between Harry George Nash of Driggs in the County of Teton, of the State of Idaho and Christine Bell of Rexburg, in the County of Madison of the State of Idaho, in the presence of Russell O. Nash and Robert N. Bell

WITNESS My Hand at the County aforesaid, this 25th day of January, A. D. 19 66

In the presence of:

Russell O. Nash
and Robert N. Bell

Franklin M. Stevens

Date received by County Recorder 2-1-66; Signature Venice Jensen Deputy County Recorder; Recorded Book ____, Page ____; Date Received by State R[illegible]r FEB 10 1966

DH 61-027

(Use typewriter and/or black ink)

Officiant should send this copy back to the County Recorder immediately.

Department of Health
Bureau of Vital Statistics
Boise, Idaho

STATE OF IDAHO

State File No. 300
County File No. 128346

County of Madison 33

Marriage License

KNOW ALL MEN BY THIS CERTIFICATE: That any regularly ordained minister of the Gospel, authorized by the rites and usages of the church or denomination of Christians, Hebrews, or religious body of which he may be a member, or any judge or Justice of the Peace, or competent officer to whom this may come, he not knowing of any lawful impediments thereto, is hereby authorized and empowered to solemnize the rites of Matrimony between:

GROOM		BRIDE
1. Full Name	Ronald C. Wilson Jr. 1-331	9. Full Name Linda Lee Bowen 1-331
2. Address:	Rexburg (City) Madison (County) Idaho (State) 13	10. Address: Rexburg (City) Madison (County) Idaho (State) 13
3. Age	22	11. Age 19
4. Color or Race	W	12. Color or Race W
5. Single	X	13. Single X
6. Widowed		14. Widowed
7. Divorced		15. Divorced
8. Birthplace: City	McKeesport State Pa. 1	16. Maiden Name if previously married
		17. Birthplace: City Emmett State Idaho 1

And to certify the same to said parties, or either of them under his hand and seal, in his ministerial or official capacity, and thereupon he is required to deliver this copy to the parties so married.

IN TESTIMONY WHEREOF, I have hereunto set my hand and affixed my official seal, at Rexburg, Madison County, Idaho, this 17 day of Janurary, A.D. 19 66.

Melvin Nave Bateman
Recorder

Melvin Jensen
Deputy

Marriage Certificate

I, ROY WOOD, a An Elder of the Church of Jesus Christ of Latter-Day Saints residing at Idaho Falls, in the county of Bonneville in the State of Idaho do certify that, in accordance with the authority on me conferred by the above license, I did on this 27th day of January, in the year A. D. 19 66 at Idaho Falls in the County of Bonneville 101, in the State of Idaho, solemnize the rites of matrimony between Ronald Charles Wilson, Jr. of Rexburg in the County of Madison, of the State of Idaho and Linda Lee Bowen of Rexburg, in the County of Madison of the State of Idaho, in the presence of Calvin M. Bernard and Delbert William Lindsay

WITNESS My Hand at the County aforesaid, this Twenty-seventh day of January, A. D. 19 66

In the presence of:

Calvin M. Bernard

and Delbert William Lindsay

Roy Wood

Date received by County Recorder 1-31-66; Signature Melvin Jensen Dep. County Recorder; Recorded Book ____, Page ____; Date Received by State Registrar FEB 10 1966

DH 61-027

Department of Health
Bureau of Vital Statistics
Boise, Idaho

STATE OF IDAHO

State File No. 301
County File No. 128386

County of Madison 33

Marriage License

KNOW ALL MEN BY THIS CERTIFICATE: That any regularly ordained minister of the Gospel, authorized by the rites and usages of the church or denomination of Christians, Hebrews, or religious body of which he may be a member, or any judge or Justice of the Peace, or competent officer to whom this may come, he not knowing of any lawful impediments thereto, is hereby authorized and empowered to solemnize the rites of Matrimony between:

GROOM AND BRIDE

1. Full Name Wayne H. Graham / 331
2. Address: Rexburg (City) Madison (County) Idahho (State) 13
3. Age 22 4. Color or Race W 5. Single X 6. Widowed ___ 7. Divorced ___
8. Birthplace: City Provo State Utah /

9. Full Name Helen Jensen / 331
10. Address: Rexburg (City) Madison (County) Idaho (State) 13
11. Age 19 12. Color or Race W 13. Single X 14. Widowed ___ 15. Divorced ___
16. Maiden Name if previously married ___
17. Birthplace: City Rupert State Idaho /

And to certify the same to said parties, or either of them under his hand and seal, in his ministerial or official capacity, and thereupon he is required to deliver this copy to the parties so married.

IN TESTIMONY WHEREOF, I have hereunto set my hand and affixed my official seal, at Rexburg, Madison County, Idaho, this 17 day of January, A.D. 1966.

Maxine Nave Bateman
Recorder

Venice Jensen
Deputy

Marriage Certificate

I, PARLEY A. ARAVE, a An Elder of the Church of Jesus Christ of Latter-Day Saints residing at Idaho Falls, in the county of Bonneville 10 in the State of Idaho do certify that, in accordance with the authority on me conferred by the above license, I did on this 28th day of January, in the year A. D. 1966 at Idaho Falls in the County of Bonneville 101, in the State of Idaho, solemnize the rites of matrimony between Wayne "H" Graham of Rexburg in the County of Madison, of the State of Idaho and Helen Jensen of Rexburg, in the County of Madison of the State of Idaho, in the presence of Ray Clegg Graham and Joseph Gale Gillett

WITNESS My Hand at the County aforesaid, this Twenty-eighth day of January, A. D. 1966

In the presence of:
Ray Clegg Graham
and Joseph Gale Gillett

Parley A. Arave

Date received by County Recorder 1-31-66; Signature Venice Jensen County Recorder; Recorded Book ___, Page ___; Date Received by State Registrar FEB 10 1966

DH 61-027

(Use typewriter and/or black ink)

Officiant should send this copy back to the County Recorder immediately.

Department of Health
Bureau of Vital Statistics
Boise, Idaho

STATE OF IDAHO

State File No. 302
County File No. ~~126442~~

(Use typewriter and/or black ink)

County of Madison 33

Marriage License

KNOW ALL MEN BY THIS CERTIFICATE: That any regularly ordained minister of the Gospel, authorized by the rites and usages of the church or denomination of Christians, Hebrews, or religious body of which he may be a member, or any judge or Justice of the Peace, or competent officer to whom this may come, he not knowing of any lawful impediments thereto, is hereby authorized and empowered to solemnize the rites of Matrimony between:

GROOM		AND	BRIDE	
1. Full Name	Larry Grant Wall		9. Full Name	Diana Ria Schut
2. Address:	Rupert (City) Cassia (County) Idaho (State)		10. Address:	Rupert (City) Minnedoka (County) Idaho (State)
3. Age 19	4. Color or Race W	5. Single X 6. Widowed 7. Divorced	11. Age 19	12. Color or Race W 13. Single X 14. Widowed 15. Divorced
8. Birthplace: City	Rupert State Idaho		16. Maiden Name if previously married	
			17. Birthplace: City	Apeldoorn State Holland

And to certify the same to said parties, or either of them under his hand and seal, in his ministerial or official capacity, and thereupon he is required to deliver this copy to the parties so married.

IN TESTIMONY WHEREOF, I have hereunto set my hand and affixed my official seal, at Rexburg, Madison County, Idaho, this 25 day of January, A.D. 19 66.

Maxine Bateman
Recorder

Venice Jensen
Deputy

Marriage Certificate

I, GRAY I. CLAWSON, a JUSTICE OF THE PEACE residing at REXBURG, in the county of MADISON in the State of Idaho do certify that, in accordance with the authority on me conferred by the above license, I did on this 28th day of JANUARY, in the year A. D. 19 66 at REXBURG in the County of MADISON 33, in the State of Idaho, solemnize the rites of matrimony between LARRY GRANT WALL of RUPERT in the County of CASSIA, of the State of IDAHO and DIANA RIA SCHUT of RUPERT, in the County of MINNEDOKA of the State of IDAHO, in the presence of ILENE MERRILL SERR and DARYL J. SERR

WITNESS My Hand at the County aforesaid, this 28th day of JANUARY, A. D. 19 66

In the presence of:

DARYL J. SERR Daryl Serr

and ILENE MERRILL SERR Ilene Serr

GRAY I. CLAWSON, J.P.

Officiant should send this copy back to the County Recorder immediately.

Date received by County Recorder 1-28-66 Signature Venice Jensen Deputy County Recorder; Recorded Book ____, Page ____; Date Received by State Bureau FEB 10 1966

DH 61-027

Department of Health
Bureau of Vital Statistics
Boise, Idaho

STATE OF IDAHO

State File No. 303
County File No. 128208

County of Madison 33

Marriage License

KNOW ALL MEN BY THIS CERTIFICATE: That any regularly ordained minister of the Gospel, authorized by the rites and usages of the church or denomination of Christians, Hebrews, or religious body of which he may be a member, or any judge or Justice of the Peace, or competent officer to whom this may come, he not knowing of any lawful impediments thereto, is hereby authorized and empowered to solemnize the rites of Matrimony between:

GROOM		AND	BRIDE	
1. Full Name	Alan Frank Keele 2 - 555 45		9. Full Name	Linda Kay Sellers 2 555
2. Address:	Salt Lake City (City) Salt Lake (County) Utah (State)		10. Address:	Provo (City) Utah (County) Utah (State) 45
3. Age 23	4. Color or Race 24	5. Single X 6. Widowed 7. Divorced	11. Age 24	12. Color or Race W 13. Single X 14. Widowed 15. Divorced
8. Birthplace: City	Provo State Utah		16. Maiden Name if previously married	
			17. Birthplace: City	Rexburg State Idaho

And to certify the same to said parties, or either of them under his hand and seal, in his ministerial or official capacity, and thereupon he is required to deliver this copy to the parties so married.

IN TESTIMONY WHEREOF, I have hereunto set my hand and affixed my official seal, at Rexburg, Madison County, Idaho, this 28 day of December, A.D. 1965.

Melvine Name Bateman
Recorder

Venice Jensen
Deputy

Marriage Certificate

I, WILLARD S. WRAY, a An Elder of the Church of Jesus Christ of Latter-Day Saints residing at Blackfoot, in the county of Bingham in the State of Idaho do certify that, in accordance with the authority on me conferred by the above license, I did on this 29th day of January, in the year A. D. 19 66 at Idaho Falls in the County of Bonneville 101, in the State of Idaho, solemnize the rites of matrimony between Alan Frank Keele of Salt Lake City in the County of Salt Lake, of the State of Utah and Linda Kay Sellers of Provo, in the County of Utah of the State of Utah, in the presence of Frank A. Keele and Joseph F. Sellers

WITNESS My Hand at the County aforesaid, this Twenty-ninth day of January, A. D. 19 66

In the presence of:

Frank A. Keele

and Joseph F. Sellers

Willard S. Wray

Date received by County Recorder 1-31-66; Signature Venice Jensen Dep. County Recorder; Recorded Book ____, Page ____; Date Received by State Registrar FEB 10 1966

DH 61-027

(Use typewriter and/or black ink)

Officiant should send this copy back to the County Recorder immediately.

Department of Health
Bureau of Vital Statistics
Boise, Idaho

STATE OF IDAHO

State File No. 304
County File No. 128447

(Use typewriter and/or black ink)

County of Madison 33

Marriage License

KNOW ALL MEN BY THIS CERTIFICATE: That any regularly ordained minister of the Gospel, authorized by the rites and usages of the church or denomination of Christians, Hebrews, or religious body of which he may be a member, or any judge or Justice of the Peace, or competent officer to whom this may come, he not knowing of any lawful impediments thereto, is hereby authorized and empowered to solemnize the rites of Matrimony between:

GROOM	AND	BRIDE
1. Full Name Curtis William Asay / 331		9. Full Name Katherine Ellen Chandler / 331
2. Address: Rexburg (City) Madison (County) Idaho (State) / 13		10. Address: Rexburg (City) Madison (County) Idaho (State) 13
3. Age 20 4. Color or Race W 5. Single X 6. Widowed 7. Divorced		11. Age 20 12. Color or Race W 13. Single X 14. Widowed 15. Divorced
8. Birthplace: City Oakland State Calif /		16. Maiden Name if previously married
		17. Birthplace: City Wendell State Idaho /

And to certify the same to said parties, or either of them under his hand and seal, in his ministerial or official capacity, and thereupon he is required to deliver this copy to the parties so married.

IN TESTIMONY WHEREOF, I have hereunto set my hand and affixed my official seal, at Rexburg, Madison County, Idaho, this 20 day of January, A.D. 19 66.

Maxine Bateman
Recorder

Venice Jensen
Deputy

Marriage Certificate

I, ROY WOOD, a An Elder of the Church of Jesus Christ of Latter-Day Saints residing at Idaho Falls, in the county of Bonneville in the State of Idaho do certify that, in accordance with the authority on me conferred by the above license, I did on this 29th day of January, in the year A. D. 19 66 at Idaho Falls in the County of Bonneville /0/, in the State of Idaho, solemnize the rites of matrimony between Curtis William Asay of Rexburg in the County of Madison, of the State of Idaho and Katherine Ellen Chandler of Rexburg, in the County of Madison of the State of Idaho, in the presence of David B. Davis and Ian A. Cowie

WITNESS My Hand at the County aforesaid, this Twenty-ninth day of January, A. D. 19 66

In the presence of:

David B. Davis

and Ian A. Cowie

Roy Wood

Date received by County Recorder 1-31-66; Signature Venice Jensen Dep. County Recorder; Recorded Book ____, Page ____; Date Received by State ____

FEB 10 1966

Officiant should send this copy back to the County Recorder immediately.

DH 61-027

(Use typewriter and/or black ink)

Officiant should send this copy back to the County Recorder immediately.

Department of Health
Bureau of Vital Statistics
Boise, Idaho

181554

STATE OF IDAHO

State File No. 305
County File No. 4733

County of Minidoka 34

Marriage License

KNOW ALL MEN BY THIS CERTIFICATE: That any regularly ordained minister of the Gospel, authorized by the rites and usages of the church or denomination of Christians, Hebrews, or religious body of which he may be a member, or any judge or Justice of the Peace, or competent officer to whom this may come, he not knowing of any lawful impediments thereto, is hereby authorized and empowered to solemnize the rites of Matrimony between:

GROOM		AND	BRIDE	
1. Full Name	Roy Archie Grace / 340		9. Full Name	Betty Rae Ennis / 340
2. Address:	Rupert (City) Minidoka (County) Idaho 13 (State)		10. Address:	Rupert (City) Minidoka (County) Idaho 13 (State)
3. Age 42	4. Color or Race W	5. Single ___ 6. Widowed ___ 7. Divorced X	11. Age 38	12. Color or Race W 13. Single ___ 14. Widowed ___ 15. Divorced X
8. Birthplace: City	Bancroft State Idaho /		16. Maiden Name if previously married	Betty Rae Ennis /
Date of Birth:	July 30, 1923		17. Birthplace: City	Beiber State California
			Date of Birth:	Dec. 22, 1927

And to certify the same to said parties, or either of them under his hand and seal, in his ministerial or official capacity, and thereupon he is required to deliver this copy to the parties so married.

IN TESTIMONY WHEREOF, I have hereunto set my hand and affixed my official seal, at Rupert, Minidoka County, Idaho, this 10th day of January, A.D. 1965.

August C. Bakke
Recorder

Deputy

Marriage Certificate

I, C. Paul Moore Sr., a an Ordained Minister residing at 1013 1st Rupert Idaho, in the county of Minidoka in the State of Idaho do certify that, in accordance with the authority on me conferred by the above license, I did on this 10th day of January, in the year A. D. 1966 at First Christian Church in the County of Minidoka, in the State of Idaho, solemnize the rites of matrimony between Roy Archie Grace of Rupert in the County of Minidoka, of the State of Idaho and Betty Rae Ennis of Rupert, in the County of Minidoka of the State of Idaho, in the presence of Beryl Hunter and Laura Hayes

WITNESS My Hand at the County aforesaid, this 10th day of January, A. D. 1966

In the presence of:

Beryl Hunter

and Laura Hayes

C. Paul Moore Sr.

Date received by County Recorder 1-19-66; Signature August C. Bakke by LP

Recorded 317 County Recorder; Book ___, Page ___; Date Received by State Registrar FEB 15 1966

DH 61-027

RECORDED
INDEXED

Department of Health
Bureau of Vital Statistics
Boise, Idaho 4734

STATE OF IDAHO

State File No. 306
County File No. ~~181556~~

County of MINIDOKA 34

Marriage License

KNOW ALL MEN BY THIS CERTIFICATE: That any regularly ordained minister of the Gospel, authorized by the rites and usages of the church or denomination of Christians, Hebrews, or religious body of which he may be a member, or any judge or Justice of the Peace, or competent officer to whom this may come, he not knowing of any lawful impediments thereto, is hereby authorized and empowered to solemnize the rites of Matrimony between:

GROOM	AND	BRIDE
1. Full Name Hubert Wayne Andrew / 340		9. Full Name Deborah Jane Barnes / 161
2. Address: Heyburn (City) Minidoka (County) Idaho (State) 13		10. Address: Burley (City) Cassia (County) Idaho (State) 13
3. Age 18 4. Color or Race W 5. Single X 6. Widowed 7. Divorced		11. Age 16 12. Color or Race W 13. Single X 14. Widowed 15. Divorced
8. Birthplace: City Burley State Idaho /		16. Maiden Name if previously married - /
Date of Birth : 7-28-47		17. Birthplace: City Burley State Idaho
		Date of Birth : 9-19-49

And to certify the same to said parties, or either of them under his hand and seal, in his ministerial or official capacity, and thereupon he is required to deliver this copy to the parties so married.

IN TESTIMONY WHEREOF, I have hereunto set my hand and affixed my official seal, at Rupert, Minidoka County, Idaho, this 10th day of Jan., A.D. 1966.

AUGUST C. BETHKE
Recorder

Isabel Peterman
Deputy

Marriage Certificate

I, Alfred Crane Sr, a Justice of Peace residing at Burley, in the county of Cassia in the State of Idaho do certify that, in accordance with the authority on me conferred by the above license, I did on this 10th day of January, in the year A. D. 1966 at Burley in the County of Cassia 161, in the State of Idaho, solemnize the rites of matrimony between Hubert Wayne Andrew of Heyburn in the County of Minidoka, of the State of Idaho and Deborah Jane Barnes of Burley, in the County of Cassia of the State of Idaho, in the presence of Charles L Barnes and Zelma Sue Warr

WITNESS My Hand at the County aforesaid, this 10th day of January, A. D. 1966
In the presence of:
x Charles Barnes
and x Thelma Sue Warr

Alfred Crane Sr

FEB 15 1966

Date received by County Recorder 1/12/66; Signature August C. Bethke County Recorder; Recorded Book, Page 3M; Date Received by State Registrar
By: Isabel Peterman Deputy

DH 61-027

(Use typewriter and/or black ink)

Officiant should send this copy back to the County Recorder immediately.

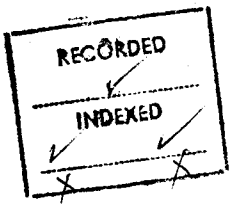
RECORDED
INDEXED

Department of Health
Bureau of Vital Statistics
Boise, Idaho

#4735

STATE OF IDAHO

State File No. 307
County File No. 181565

(Use typewriter and/or black ink)

County of Minidoka 34

Marriage License

KNOW ALL MEN BY THIS CERTIFICATE: That any regularly ordained minister of the Gospel, authorized by the rites and usages of the church or denomination of Christians, Hebrews, or religious body of which he may be a member, or any judge or Justice of the Peace, or competent officer to whom this may come, he not knowing of any lawful impediments thereto, is hereby authorized and empowered to solemnize the rites of Matrimony between:

GROOM		AND	BRIDE	
1. Full Name	Ronnie Gene Russell / 340		9. Full Name	Mae Marie Morrison / - 340
2. Address:	Rupert (City) Minidoka (County) Idaho/3 (State)		10. Address:	Rupert (City) Minidoka (County) Idaho/3 (State)
3. Age 17	4. Color or Race W 5. Single X 6. Widowed 7. Divorced		11. Age 18	12. Color or Race W 13. Single X 14. Widowed 15. Divorced
8. Birthplace: City	Rupert State Idaho /		16. Maiden Name if previously married	- - -
Date of birth:	March 19, 1948		17. Birthplace: City	Ogden State Utah /
			Date of birth:	April 16, 1947

And to certify the same to said parties, or either of them under his hand and seal, in his ministerial or official capacity, and thereupon he is required to deliver this copy to the parties so married.

IN TESTIMONY WHEREOF, I have hereunto set my hand and affixed my official seal, at Rupert, Minidoka County, Idaho, this 11th day of January, A.D. 19 66.

AUGUST C. BETHKE
Recorder

Lois Bieler
Deputy

Marriage Certificate

I, Ross "A" Hunsaker, a Bishop in the Church of Jesus Christ of Latter Day Saints residing at Rupert, in the county of Minidoka in the State of Idaho do certify that, in accordance with the authority on me conferred by the above license, I did on this 11 day of January, in the year A. D. 19 66 at Rupert in the County of Minidoka 340, in the State of Idaho, solemnize the rites of matrimony between Ronnie Gene Russell of Rupert in the County of Minidoka, of the State of Idaho and Mae Marie Morrison of Rupert, in the County of Minidoka of the State of Idaho, in the presence of Mary Ann Russell and Willie H. Baker

WITNESS My Hand at the County aforesaid, this 11th day of January, A. D. 19 66

In the presence of:

Mary Ann Russell

and Willie H. Baker

Ross A Hunsaker

Date received by County Recorder 1/14/66; Signature August C. Bethke County Recorder; By: Lois Bieler Deputy

Recorded Book 2M, Pages 9M; Date Received by State Registrar FEB 15 1966

Officiant should send this copy back to the County Recorder immediately.

DH 61-027

RECORDED

INDEXED

(Use typewriter and/or black ink)

Officiant should send this copy back to the County Recorder immediately.

Department of Health
Bureau of Vital Statistics
Boise, Idaho

4736

STATE OF IDAHO

State File No. ~~181615~~ 308
County File No.

County of Minidoka 34

Marriage License

KNOW ALL MEN BY THIS CERTIFICATE: That any regularly ordained minister of the Gospel, authorized by the rites and usages of the church or denomination of Christians, Hebrews, or religious body of which he may be a member, or any judge or Justice of the Peace, or competent officer to whom this may come, he not knowing of any lawful impediments thereto, is hereby authorized and empowered to solemnize the rites of Matrimony between:

GROOM		AND	BRIDE	
1. Full Name	John Harold Terry 1 340		9. Full Name	Melcena Dell Payne 2-555
2. Address:	Paul (City) Minidoka (County) Idaho/3 (State)		10. Address:	Elkins (City) Randolph (County) West Virginia (State) 49
3. Age 73	4. Color or Race W	5. Single ___ 6. Widowed X 7. Divorced ___	11. Age 69	12. Color or Race W 13. Single ___ 14. Widowed X 15. Divorced ___
8. Birthplace: City	Heyburn State Utah /		16. Maiden Name if previously married	Melcena Dell Hall
Date of Birth : 4-17-92			17. Birthplace: City	Elkins State Virginia /
			Date of Birth : 6-30-96	

And to certify the same to said parties, or either of them under his hand and seal, in his ministerial or official capacity, and thereupon he is required to deliver this copy to the parties so married.

IN TESTIMONY WHEREOF, I have hereunto set my hand and affixed my official seal, at Rupert, Minidoka County, Idaho, this 13th day of Jan., A.D. 1966.

AUGUST C. BETHKE
Recorder
Isabel Silverman
Deputy

Marriage Certificate

I, HYRUM T. MOSS, An Elder of the Church of Jesus Christ of Latter-Day Saints residing at Idaho Falls, in the county of Bonneville in the State of Idaho do certify that, in accordance with the authority on me conferred by the above license, I did on this 15th day of January, in the year A. D. 1966 at Idaho Falls in the County of 101 Bonneville, in the State of Idaho, solemnize the rites of matrimony between John Harold Terry of Paul in the County of Minidoka, of the State of Idaho and Melcena Dell Payne of Elkins, in the County of Randolph of the State of West Virginia, in the presence of E. Clyde Terry and Cloyd Olsen

WITNESS My Hand at the County aforesaid, this Fifteenth day of January, A. D. 1966

In the presence of:
E. Clyde Terry
and Cloyd Olsen

Hyrum T. Moss

Date received by County Recorder 1/19/66; Signature August C Bethke By: [illegible] County Recorder; Recorded Book ___, Page 2M; Date Received by State Registrar FEB 15 1966

DH 61-027

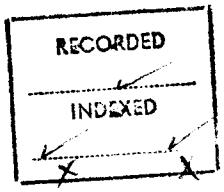
RECORDED
INDEXED

(Use typewriter and/or black ink)

Officiant should send this copy back to the County Recorder immediately.

Department of Health
Bureau of Vital Statistics
Boise, Idaho 4737

STATE OF IDAHO

State File No. 309
County File No. 182061

County of Minidoka 34

Marriage License

KNOW ALL MEN BY THIS CERTIFICATE: That any regularly ordained minister of the Gospel, authorized by the rites and usages of the church or denomination of Christians, Hebrews, or religious body of which he may be a member, or any judge or Justice of the Peace, or competent officer to whom this may come, he not knowing of any lawful impediments thereto, is hereby authorized and empowered to solemnize the rites of Matrimony between:

GROOM		AND	BRIDE	
1. Full Name	Stephan L. Hymas / 166		9. Full Name	Teresa Thomas / 340
2. Address:	Burley (City) Cassia (County) Idaho (State) / 3		10. Address:	Rupert (City) Minidoka (County) Idaho (State) / 3
3. Age 18	4. Color or Race W	5. Single X 6. Widowed 7. Divorced	11. Age 17	12. Color or Race W 13. Single X 14. Widowed 15. Divorced
8. Birthplace: City	Heyburn State Idaho /		16. Maiden Name if previously married	-
Date of Birth : 3-15-47			17. Birthplace: City	Rupert State Idaho /
			Date of Birth : 9-17-48	

And to certify the same to said parties, or either of them under his hand and seal, in his ministerial or official capacity, and thereupon he is required to deliver this copy to the parties so married.

IN TESTIMONY WHEREOF, I have hereunto set my hand and affixed my official seal, at Rupert, Minidoka County, Idaho, this 25th day of Jan., A.D. 19 66.

AUGUST C. BETHKE
Recorder
Isabel Peterman
Deputy

Marriage Certificate

I, Rulon Ramsey, a Bishop of The Church of Jesus Christ of Latter Day Saints residing at Rupert, in the county of Minidoka in the State of Idaho do certify that, in accordance with the authority on me conferred by the above license, I did on this 29 day of January, in the year A. D. 19 66 at Rupert in the County of Minidoka 340, in the State of Idaho, solemnize the rites of matrimony between Stephan L. Hymas of Burley in the County of Cassia, of the State of Idaho and Teresa Thomas of Rupert, in the County of Minidoka of the State of Idaho, in the presence of La Verne Charles Hymas and Kenneth Rodney Thomas.

WITNESS My Hand at the County aforesaid, this 29 day of January, A. D. 19 66

In the presence of:

La Verne Charles Hymas

and Kenneth Rodney Thomas

Bishop Rulon Ramsey

Date received by County Recorder 1/31/66; Signature Lois Miller County Recorder; Recorded Book 3 M, Page ; Date Received by State Registrar FEB 15 1966

DH 61-027

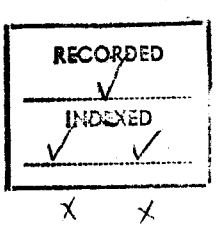
RECORDED
INDEXED

Department of Health
Bureau of Vital Statistics
Boise, Idaho

STATE OF IDAHO

State File No. 310
County File No. 314291

P 1

County of NEZ PERCE 35

Marriage License

KNOW ALL MEN BY THIS CERTIFICATE: That any regularly ordained minister of the Gospel, authorized by the rites and usages of the church or denomination of Christians, Hebrews, or religious body of which he may be a member, or any judge or Justice of the Peace, or competent officer to whom this may come, he not knowing of any lawful impediments thereto, is hereby authorized and empowered to solemnize the rites of Matrimony between:

GROOM		AND	BRIDE	
1. Full Name	HOWARD TIM KIPP 1-351		9. Full Name	HELEN MILDRED PATCHEN 1-351
2. Address:	Lewiston, Nez Perce, Idaho 13 (City / County / State)		10. Address	Lewiston, Nez Perce, Idaho 13 (City / County / State)
3. Age 34	4. Color or Race Wh	5. Single	6. Widowed	7. Divorced X
			11. Age 33	12. Color or Race Wh 13. Single 14. Widowed 15. Divorced X
8. Birthplace: City	Caldwell State Idaho		16. Maiden Name if previously married	Adamson
			17. Birthplace: City	Havre State Montana

And to certify the same to said parties, or either of them under his hand and seal, in his ministerial or official capacity, and thereupon he is required to deliver this copy to the parties so married.

IN TESTIMONY WHEREOF, I have hereunto set my hand and affixed my official seal, at LEWISTON, NEZ PERCE County, Idaho, this 3rd day of January, A. D. 19 66.

BETH DURHAM
Recorder
Paulene Bennett
Deputy

Marriage Certificate

I, John H. Maynard, a Justice of the Peace residing at Lewiston, in the county of Nez Perce in the State of Idaho do certify that, in accordance with the authority on me conferred by the above license, I did on this 3rd day of January, in the year A. D. 19 66 at Lewiston in the County of Nez Perce 351 in the State of Idaho, solemnize the rites of matrimony between Howard Tim Kipp of ~~MEXXPERCE~~ Lewiston in the County of Nez Perce of the State of Idaho and Helen Mildred Patchen of Lewiston, in the County of Nez Perce of the State of Idaho, in the presence of ROBERT W MILLER and _____

WITNESS My Hand at the County aforesaid, this 3RD day of JANUARY, A. D. 19 66

In the presence of:
Robert W Miller
and _____

John H Maynard

Date received by County Recorder JAN 5 1966 Signature BETH DURHAM by Dorothy Brown Deputy — Recorded County Recorder; Book ____, Page ____; Date Received by State Registrar JAN 13 1966

DH 61-027

(Use typewriter and/or black ink)

Officiant should send this copy back to the County Recorder immediately.

Department of Health
Bureau of Vital Statistics
Boise, Idaho

STATE OF IDAHO

State File No. 311
County File No. 314288

VP

County of NEZ PERCE 35

Marriage License

KNOW ALL MEN BY THIS CERTIFICATE: That any regularly ordained minister of the Gospel, authorized by the rites and usages of the church or denomination of Christians, Hebrews, or religious body of which he may be a member, or any judge or Justice of the Peace, or competent officer to whom this may come, he not knowing of any lawful impediments thereto, is hereby authorized and empowered to solemnize the rites of Matrimony between:

GROOM		AND	BRIDE	
1. Full Name	JEFFERIES T. RYBARCZYK 2-555		9. Full Name	SANDRA L. TATE 2-555
2. Address:	Seattle (City) King (County) Washington (State) 48		10. Address	Walla Walla (City) W.W. (County) Washington (State) 48
3. Age	18		11. Age	18
4. Color or Race	Wh		12. Color or Race	Wh
5. Single	X		13. Single	X
6. Widowed			14. Widowed	
7. Divorced			15. Divorced	
8. Birthplace: City	Bremerton		16. Maiden Name if previously married	
State	Wash.		17. Birthplace: City	Walla Walla
			State	Wash.

And to certify the same to said parties, or either of them under his hand and seal, in his ministerial or official capacity, and thereupon he is required to deliver this copy to the parties so married.

IN TESTIMONY WHEREOF, I have hereunto set my hand and affixed my official seal, at Lewiston, Nez Perce County, Idaho, this 3rd day of January, A. D. 19 66.

BETH DURHAM
Recorder
Dorothy Brown
Deputy

Marriage Certificate

I, John H. Maynard, a Justice of the Peace residing at Lewiston, in the county of Nez Perce in the State of Idaho do certify that, in accordance with the authority on me conferred by the above license, I did on this 3rd day of January, in the year A. D. 19 66 at Lewiston in the County of Nez Perce 35 1, in the State of Idaho, solemnize the rites of matrimony between Jefferies T. Rybarczyk of Seattle in the County of King of the State of Washington and Sandra L. Tate of Walla Walla, in the County of Walla Walla of the State of Washington, in the presence of L. M. Clausen and

WITNESS My Hand at the County aforesaid, this 3RD day of JANUARY, A. D. 19 66

In the presence of:

L. M. Clausen

and

John H. Maynard

Officiant

Date received by County Recorder JAN 5 1966 Signature BETH DURHAM By Laurene Bennett Deputy

Recorded County Recorder; Book ..., Page ...;

Date Received by State Registrar JAN 13 1966

DH 61-027

(Use typewriter and/or black ink)

Officiant should send this copy back to the County Recorder immediately.

(Use typewriter and/or black ink)

Officiant should send this copy back to the County Recorder immediately.

Department of Health
Bureau of Vital Statistics
Boise, Idaho

STATE OF IDAHO

State File No. 312
County File No. 314344

County of NEZ PERCE 35

Marriage License

KNOW ALL MEN BY THIS CERTIFICATE: That any regularly ordained minister of the Gospel, authorized by the rites and usages of the church or denomination of Christians, Hebrews, or religious body of which he may be a member, or any judge or Justice of the Peace, or competent officer to whom this may come, he not knowing of any lawful impediments thereto, is hereby authorized and empowered to solemnize the rites of Matrimony between:

GROOM		AND	BRIDE	
1. Full Name	PEARSON C. HILLIUS 2-555		9. Full Name	TWYLA DELPHINE LUNDEEN 2-555
2. Address:	Bellingham, Whatcom, Washington 48 (City, County, State)		10. Address	Bellingham, Whatcom, Washington 48 (City, County, State)
3. Age 32 4. Color or Race Wh 5. Single 6. Widowed 7. Divorced X			11. Age 22 12. Color or Race Wh 13. Single X 14. Widowed 15. Divorced	
8. Birthplace: City	Bellingham State Wash.		16. Maiden Name if previously married	
			17. Birthplace: City	Seattle State Wash.

And to certify the same to said parties, or either of them under his hand and seal, in his ministerial or official capacity, and thereupon he is required to deliver this copy to the parties so married.

IN TESTIMONY WHEREOF, I have hereunto set my hand and affixed my official seal, at LEWISTON, NEZ PERCE County, Idaho, this 6th day of January, A. D. 1966.

BETH DURHAM
Recorder
Paulene Bennett
Deputy

Marriage Certificate

I, Marion C. Swartz, a Probate Judge residing at Lewiston, in the county of Nez Perce in the State of Idaho do certify that, in accordance with the authority on me conferred by the above license, I did on this 6th day of January in the year A. D. 1966 at Lewiston in the County of Nez Perce, in the State of Idaho, solemnize the rites of matrimony between Pearson C. Hillius of Bellingham in the County of Whatcom, of the State of Washington and Twyla Delphine Lundeen of Bellingham, in the County of Whatcom of the State of Washington, in the presence of Eve V. Fisher and Mariette Jacobson

WITNESS My Hand at the County aforesaid, this 6th day of January, A. D. 1966

In the presence of: Eve V. Fisher
and Mariette Jacobson

Marion C. Swartz

Date received by County Recorder JAN 7 1966 Signature [redacted] County Recorder; Recorded Book ____, Page ____; Date Received by State Registrar FEB 17 1966

by Dorothy Brown Deputy

DH 61-027

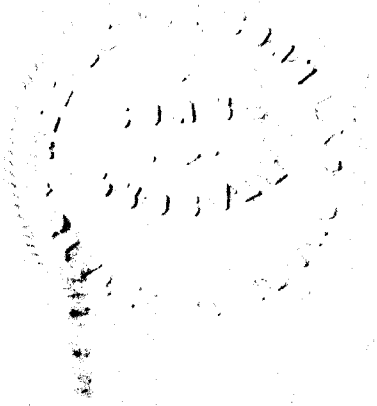

(Use typewriter and/or black ink)

Officiant should send this copy back to the County Recorder Immediately.

Department of Health
Bureau of Vital Statistics
Boise, Idaho

STATE OF IDAHO

State File No. 313
County File No. 314405

County of NEZ PERCE 35

Marriage License

KNOW ALL MEN BY THIS CERTIFICATE: That any regularly ordained minister of the Gospel, authorized by the rites and usages of the church or denomination of Christians, Hebrews, or religious body of which he may be a member, or any judge or Justice of the Peace, or competent officer to whom this may come, he not knowing of any lawful impediments thereto, is hereby authorized and empowered to solemnize the rites of Matrimony between:

GROOM		AND	BRIDE	
1. Full Name	ROBERT C. ASCHENBRENNER 2-555		9. Full Name	JACQUELINE K. WHITMORE 2-555
2. Address:	Enterprise, Wallowa, Oregon 38 (City, County, State)		10. Address	Enterprise, Wallowa, Oregon 38 (City, County, State)
3. Age 17 4. Color or Race Wh 5. Single X 6. Widowed 7. Divorced			11. Age 16 12. Color or Race Wh 13. Single X 14. Widowed 15. Divorced	
8. Birthplace: City	Enterprise State Oregon /		16. Maiden Name if previously married	
			17. Birthplace: City	Enterprise State Oregon /

And to certify the same to said parties, or either of them under his hand and seal, in his ministerial or official capacity, and thereupon he is required to deliver this copy to the parties so married.

IN TESTIMONY WHEREOF, I have hereunto set my hand and affixed my official seal, at LEWISTON, NEZ PERCE County, Idaho, this 7th day of January, A. D. 19 66.

BETH DURHAM
Recorder
Paulene Bennett
Deputy

Marriage Certificate

I, J. Stanley Lyman, an ordained Minister of the Gospel residing at Lewiston, in the county of Nez Perce in the State of Idaho do certify that, in accordance with the authority on me conferred by the above license, I did on this 7th day of January in the year A. D. 19 66 at Lewiston in the County of Nez Perce 35, in the State of Idaho, solemnize the rites of matrimony between Robert C. Aschenbrenner of Enterprise in the County of Wallowa, of the State of Oregon and Jacqueline K. Whitmore of Enterprise, in the County of Wallowa of the State of Oregon, in the presence of Edna Aschenbrenner and Bob Whitmore

WITNESS My Hand at the County aforesaid, this 7th day of January, A. D. 19 66

In the presence of:

Edna Aschenbrenner
Bob Whitmore

J. Stanley Lyman

Date received by County Recorder JAN 10 1966; Signature BETH DURHAM Paulene Bennett, Deputy County Recorder; Recorded Book ..., Page ...; Date Received by State Registrar FEB 17 1966

DH 61-027

(Use typewriter and/or black ink)

Officiant should send this copy back to the County Recorder immediately.

Department of Health
Bureau of Vital Statistics
Boise, Idaho

STATE OF IDAHO

State File No. 314
County File No. 314397

1P

County of NEZ PERCE 35

Marriage License

KNOW ALL MEN BY THIS CERTIFICATE: That any regularly ordained minister of the Gospel, authorized by the rites and usages of the church or denomination of Christians, Hebrews, or religious body of which he may be a member, or any judge or Justice of the Peace, or competent officer to whom this may come, he not knowing of any lawful impediments thereto, is hereby authorized and empowered to solemnize the rites of Matrimony between:

GROOM		AND	BRIDE	
1. Full Name	JAMES ALLEN CURTIS 2-555		9. Full Name	FLORENCE INEZ BOWMAN 2-555
2. Address:	Hood River (City) H.R. (County) Oregon (State) 38		10. Address	Enterprise (City) Wallowa (County) Oregon (State) 38
3. Age	19		11. Age	17
4. Color or Race	Wh		12. Color or Race	Wh
5. Single	X		13. Single	X
6. Widowed			14. Widowed	
7. Divorced			15. Divorced	
8. Birthplace: City	Big Spring State Texas		16. Maiden Name if previously married	
			17. Birthplace: City	Pendleton State Oregon

And to certify the same to said parties, or either of them under his hand and seal, in his ministerial or official capacity, and thereupon he is required to deliver this copy to the parties so married.

IN TESTIMONY WHEREOF, I have hereunto set my hand and affixed my official seal, at Lewiston, Nez Perce County, Idaho, this 7th day of January, A. D. 1966.

BETH DURHAM
Recorder
Dorothy Brown
Deputy

Marriage Certificate

I, Peter Shebley, a Minister of the Gospel residing at Lewiston, in the county of Nez Perce in the State of Idaho do certify that, in accordance with the authority on me conferred by the above license, I did on this 7th day of January, in the year A. D. 1966 at Lewiston in the County of Nez Perce 35, in the State of Idaho, solemnize the rites of matrimony between James Allen Curtis of Hood River in the County of Hood River, of the State of Oregon and Florence Inez Bowman of Enterprise, in the County of Wallowa of the State of Oregon, in the presence of Phyllis Murphy and Ruby Bowman

WITNESS My Hand at the County aforesaid, this 7th day of January, A. D. 1966

In the presence of:

Ruby Bowman
and Phyllis Murphy

Peter Shebley

Date received by County Recorder JAN 20 1966; Signature BETH DURHAM County Recorder; Recorded Book ..., Page ...; Date Received by State Registrar FEB 17 1966

Darlene Bennett, Deputy

DH 61-027

* 5 East Sherman - H R

(Use typewriter and/or black ink)

Officiant should send this copy back to the County Recorder immediately.

Department of Health
Bureau of Vital Statistics
Boise, Idaho

STATE OF IDAHO

State File No. 315
County File No. 314394

County of NEZ PERCE 35

Marriage License

KNOW ALL MEN BY THIS CERTIFICATE: That any regularly ordained minister of the Gospel, authorized by the rites and usages of the church or denomination of Christians, Hebrews, or religious body of which he may be a member, or any judge or Justice of the Peace, or competent officer to whom this may come, he not knowing of any lawful impediments thereto, is hereby authorized and empowered to solemnize the rites of Matrimony between:

GROOM		BRIDE
1. Full Name	MAX LOUIS GREENOUGH 2-555	9. Full Name JUDY ARLENE BUCHANAN 2-555
2. Address:	Enterprise (City) Wallowa (County) Oregon (State) 38	10. Address Enterprise (City) Wallowa (County) Oregon (State) 38
3. Age	22	11. Age 19
4. Color or Race	Wh	12. Color or Race Wh
5. Single	X	13. Single X
6. Widowed		14. Widowed
7. Divorced		15. Divorced
8. Birthplace: City	Enterprise State Oregon	16. Maiden Name if previously married
		17. Birthplace: City Enterprise State Oregon

AND

And to certify the same to said parties, or either of them under his hand and seal, in his ministerial or official capacity, and thereupon he is required to deliver this copy to the parties so married.

IN TESTIMONY WHEREOF, I have hereunto set my hand and affixed my official seal, at Lewiston, Nez Perce County, Idaho, this 7th day of January, A. D. 1966.

BETH DURHAM
Recorder
Dorothy Braun
Deputy

Marriage Certificate

I, J. Stanley Lyman, an ordained Minister of the Gospel residing at Lewiston, in the county of Nez Perce in the State of Idaho do certify that, in accordance with the authority on me conferred by the above license, I did on this 7th day of January, in the year A. D. 1966 at Lewiston in the County of Nez Perce 35, in the State of Idaho, solemnize the rites of matrimony between Max Louis Greenough of Enterprise in the County of Wallowa, of the State of Oregon and Judy Arlene Buchanan of Enterprise, in the County of Wallowa of the State of Oregon, in the presence of Jerry Greenough and Edna Aschenbrenner

WITNESS My Hand at the County aforesaid, this 7th day of January, A. D. 1966

In the presence of:
Jerry Grant Greenough
and Edna Aschenbrenner

J. Stanley Lyman

Date received by County Recorder JAN 10 1966; Signature BETH DURHAM Darlene Bennett, Deputy

Recorded County Recorder; Book ..., Page ...; Date Received by State Registrar FEB 17 1966

DH 61-027

Department of Health
Bureau of Vital Statistics
Boise, Idaho

STATE OF IDAHO

State File No. 316
County File No. 314393

County of NEZ PERCE 35

Marriage License

KNOW ALL MEN BY THIS CERTIFICATE: That any regularly ordained minister of the Gospel, authorized by the rites and usages of the church or denomination of Christians, Hebrews, or religious body of which he may be a member, or any judge or Justice of the Peace, or competent officer to whom this may come, he not knowing of any lawful impediments thereto, is hereby authorized and empowered to solemnize the rites of Matrimony between:

GROOM AND BRIDE

1. Full Name JOSEPH L. CORWIN 2-555
2. Address: Spokane, Spokane, Washington 48 (City, County, State)
3. Age 52 4. Color or Race Wh 5. Single ..... 6. Widowed X 7. Divorced .....
8. Birthplace: City Deer Lodge State Montana /

9. Full Name JEANNE B. DEVANEY 2-555
10. Address Spokane, Spokane, Washington 48 (City, County, State)
11. Age 40 12. Color or Race Wh 13. Single ..... 14. Widowed ..... 15. Divorced X
16. Maiden Name if previously married Brown
17. Birthplace: City Palo Alto County State Iowa /

And to certify the same to said parties, or either of them under his hand and seal, in his ministerial or official capacity, and thereupon he is required to deliver this copy to the parties so married.

IN TESTIMONY WHEREOF, I have hereunto set my hand and affixed my official seal, at LEWISTON, NEZ PERCE County, Idaho, this 7th day of January, A. D. 1966.

BETH DURHAM
Recorder

Pauline Bennett
Deputy

Marriage Certificate

I, John H. Maynard, a Justice of the Peace residing at Lewiston, in the county of Nez Perce in the State of Idaho do certify that, in accordance with the authority on me conferred by the above license, I did on this 7th day of January, in the year A. D. 1966 at Lewiston in the County of Nez Perce 351, in the State of Idaho, solemnize the rites of matrimony between Joseph L. Corwin of Spokane in the County of ~~Jeanne B. Devaney~~ Spokane of the State of ~~Spokane~~ Washington and Jeanne B. Devaney of Spokane, in the County of Spokane of the State of Washington, in the presence of Beth Holee and Don Holee

WITNESS My Hand at the County aforesaid, this 7th day of January, A. D. 1966

In the presence of:

Beth Holee

and Don Holee

John H Maynard

Date received by County Recorder JAN 25 1966 Signature by Dorothy Brown, Deputy County Recorder; Recorded Book ....., Page .....; Date Received by State Registrar FEB 17 1966

DH 61-027

(Use typewriter and/or black ink)

Officiant should send this copy back to the County Recorder immediately.

Department of Health
Bureau of Vital Statistics
Boise, Idaho

STATE OF IDAHO

State File No. 317
County File No. 314335 /P

County of Nez Perce 35

Marriage License

KNOW ALL MEN BY THIS CERTIFICATE: That any regularly ordained minister of the Gospel, authorized by the rites and usages of the church or denomination of Christians, Hebrews, or religious body of which he may be a member, or any judge or Justice of the Peace, or competent officer to whom this may come, he not knowing of any lawful impediments thereto, is hereby authorized and empowered to solemnize the rites of Matrimony between:

GROOM	AND	BRIDE
1. Full Name WILLIAM L. McCREARY 1-290		9. Full Name FRANCES M. TROUT 1-290
2. Address: Kendrick, Latah, Idaho 13 (City, County, State)		10. Address Kendrick, Latah, Idaho 13 (City, County, State)
3. Age 60 4. Color or Race Wh 5. Single 6. Widowed X 7. Divorced		11. Age 48 12. Color or Race Wh 13. Single 14. Widowed X 15. Divorced
8. Birthplace: City SantaFe, New Mexico State /		16. Maiden Name if previously married Bateman
		17. Birthplace: City Southwick State Idaho /

And to certify the same to said parties, or either of them under his hand and seal, in his ministerial or official capacity, and thereupon he is required to deliver this copy to the parties so married.

IN TESTIMONY WHEREOF, I have hereunto set my hand and affixed my official seal, at Lewiston Nez Perce County, Idaho, this 6th day of January A. D. 1966.

Beth Durham
Recorder

Deputy

Marriage Certificate

I, David A. Zaske, a Minister residing at Kendrick, in the county of Latah in the State of Idaho do certify that, in accordance with the authority on me conferred by the above license, I did on this Seventh day of January, in the year A. D. 1966 at Kendrick in the County of Latah 290, in the State of Idaho, solemnize the rites of matrimony between William L. McCreary of Kendrick in the County of Latah, of the State of Idaho and Frances M. Trout of Kendrick in the County of Latah of the State of Idaho, in the presence of Assembled and Congregation

WITNESS My Hand at the County aforesaid, this Seventh day of January, A. D. 1966

In the presence of:
Miriam V. Cook
and Ben A. Cook

David A. Zaske

Date received by County Recorder JAN 13 1966; Signature BETH DURHAM County Recorder; Recorded Book ..., Page ...; Date Received by State Registrar FEB 17 1966

Pauline Bennett, Deputy

DH 61-027

(Use typewriter and/or black ink)

Officiant should send this copy back to the County Recorder immediately.

(Use typewriter and/or black ink)

Officiant should send this copy back to the County Recorder Immediately.

Department of Health
Bureau of Vital Statistics
Boise, Idaho

STATE OF IDAHO

State File No. 318
County File No. 314330

VP

County of NEZ PERCE 35

Marriage License

KNOW ALL MEN BY THIS CERTIFICATE: That any regularly ordained minister of the Gospel, authorized by the rites and usages of the church or denomination of Christians, Hebrews, or religious body of which he may be a member, or any judge or Justice of the Peace, or competent officer to whom this may come, he not knowing of any lawful impediments thereto, is hereby authorized and empowered to solemnize the rites of Matrimony between:

GROOM		AND	BRIDE	
1. Full Name	JOHN ALOYSIUS BALDUS 1-290		9. Full Name	ADABELLE GAGNON 1-351
2. Address:	Genesee (City), Latah (County), Idaho (State) 13		10. Address	Lewiston (City), Nez Perce (County), Idaho (State) 13
3. Age	31		11. Age	35
4. Color or Race	Wh		12. Color or Race	Wh
5. Single	X		13. Single	
6. Widowed			14. Widowed	
7. Divorced			15. Divorced	X
8. Birthplace: City	Genesee		16. Maiden Name if previously married	Gaines
State	Idaho /		17. Birthplace: City	Kamiah
			State	Idaho /

And to certify the same to said parties, or either of them under his hand and seal, in his ministerial or official capacity, and thereupon he is required to deliver this copy to the parties so married.

IN TESTIMONY WHEREOF, I have hereunto set my hand and affixed my official seal, at LEWISTON, NEZ PERCE County, Idaho, this 5th day of January, A. D. 1966.

BETH DURHAM
Recorder
Pauline Bennett
Deputy

Marriage Certificate

I, Rev Patrick Phelan, a Catholic Priest residing at Lewiston, in the county of Nezperce in the State of Idaho do certify that, in accordance with the authority on me conferred by the above license, I did on this 8 day of JAN, in the year A. D. 1966 at Lewiston in the County of Nezperce 35, in the State of Idaho, solemnize the rites of matrimony between John A Baldus of Genesee in the County of Latah, of the State of Idaho and Adabelle Gagnon of Lewiston, in the County of Nezperce of the State of Idaho, in the presence of Raymond Kelleher and Vera Schmidt

WITNESS My Hand at the County aforesaid, this 8 day of JAN, A. D. 1966

In the presence of:
Raymond Kelleher
and Vera Schmidt

Patrick Phelan

Date received by County Recorder JAN 10 1966 Signature BETH DURHAM by Dorothy Brown Deputy County Recorder: Recorded Book ..., Page ...; Date Received by State Registrar FEB 17 1966

DH 61-027

(Use typewriter and/or black ink)

Officiant should send this copy back to the County Recorder immediately.

Department of Health
Bureau of Vital Statistics
Boise, Idaho

STATE OF IDAHO

State File No. 319
County File No. 314419

VP

County of Nez Perce 35

Marriage License

KNOW ALL MEN BY THIS CERTIFICATE: That any regularly ordained minister of the Gospel, authorized by the rites and usages of the church or denomination of Christians, Hebrews, or religious body of which he may be a member, or any judge or Justice of the Peace, or competent officer to whom this may come, he not knowing of any lawful impediments thereto, is hereby authorized and empowered to solemnize the rites of Matrimony between:

GROOM		AND	BRIDE	
1. Full Name	JERRY A. HANDY 2-555		9. Full Name	CAROLYN SUE BERRY 2-555
2. Address:	Pendleton, Umatilla, Oregon 38 (City, County, State)		10. Address	Pendleton, Umatilla, Oregon 38 (City, County, State)
3. Age 28	4. Color or Race Wh	5. Single ..... 6. Widowed ..... 7. Divorced X	11. Age 24	12. Color or Race Wh 13. Single ..... 14. Widowed ..... 15. Divorced .....
8. Birthplace: City	Corvallis State Oregon		16. Maiden Name if previously married	Johnson
			17. Birthplace: City	Pendleton State Oregon

And to certify the same to said parties, or either of them under his hand and seal, in his ministerial or official capacity, and thereupon he is required to deliver this copy to the parties so married.

IN TESTIMONY WHEREOF, I have hereunto set my hand and affixed my official seal, at Lewiston, Nez Perce County, Idaho, this 10th day of January, A.D. 1966.

Beth Durham
Recorder

Deputy

Marriage Certificate

I, E. Paul Hovey, a minister residing at Lewiston, in the county of Nez Perce in the State of Idaho do certify that, in accordance with the authority on me conferred by the above license, I did on this 10 day of Jan in the year A. D. 19 66 at Lewiston in the County of Nez Perce 35 in the State of Idaho, solemnize the rites of matrimony between Jerry A. Handy of Pendleton in the County of Umatilla, of the State of Oregon and Carolyn Sue Berry of Pendleton, in the County of Umatilla of the State of Oregon, in the presence of Lawrence Brey and

WITNESS My Hand at the County aforesaid, this 10 day of Jan., A. D. 1966

In the presence of:

Lawrence M. Brey

and

E. Paul Hovey

Date received by County Recorder JAN 11 1966; Signature BETH DURHAM by Dorothy Brown, Deputy; Recorded County Recorder; Book ....., Page .....; Date Received by State Registrar FEB 17 1966

DH 61-027

(Use typewriter and/or black ink)

Department of Health
Bureau of Vital Statistics
Boise, Idaho

STATE OF IDAHO

320

County File No. 314396

County of NEZ PERCE 35

Marriage License

KNOW ALL MEN BY THIS CERTIFICATE: That any regularly ordained minister of the Gospel, authorized by the rites and usages of the church or denomination of Christians, Hebrews, or religious body of which he may be a member, or any judge or Justice of the Peace, or competent officer to whom this may come, he not knowing of any lawful impediments thereto, is hereby authorized and empowered to solemnize the rites of Matrimony between:

GROOM		AND	BRIDE	
1. Full Name	HENRY W. PENNEY 1-350		9. Full Name	MARVELLA MARIE HENRY 1-350
2. Address:	Lapwai (City) Nez Perce (County) Idaho (State) 13		10. Address	Lapwai (City) Nez Perce (County) Idaho (State) 13
3. Age 36	4. Color or Race Ind. 5. Single X 6. Widowed 7. Divorced		11. Age 27	12. Color or Race Ind. 13. Single 14. Widowed 15. Divorced X
8. Birthplace: City	Stites State Idaho		16. Maiden Name if previously married	Henry
			17. Birthplace: City	Kamiah State Idaho

And to certify the same to said parties, or either of them under his hand and seal, in his ministerial or official capacity, and thereupon he is required to deliver this copy to the parties so married.

IN TESTIMONY WHEREOF, I have hereunto set my hand and affixed my official seal, at Lewiston, Nez Perce County, Idaho, this 7th day of January, A. D. 19 66.

BETH DURHAM
Recorder
Dorothy Brown
Deputy

Marriage Certificate

I, E. Paul Hovey, a minister residing at Lewiston, in the county of Nez Perce in the State of Idaho do certify that, in accordance with the authority on me conferred by the above license, I did on this 10 day of Jan, in the year A. D. 19 66 at Lewiston in the County of Nez Perce 351, in the State of Idaho, solemnize the rites of matrimony between Henry W. Penney of Lapwai in the County of Nez Perce, of the State of Idaho and Marvella Marie Henry of Lapwai, in the County of Nez Perce of the State of Idaho, in the presence of Frank Penney and Mildred Davis

WITNESS My Hand at the County aforesaid, this 10 day of Jan, A. D. 19 66

In the presence of:
Frank W. Penney
and Mildred A. Davis

E. Paul Hovey

Date Rec'd. JAN 12 1966

BETH DURHAM, Recorder
By Pauline Bennett, Deputy

FEB 17 1966

DH 61-027

(This copy for the Bride and Groom)

Department of Health
Bureau of Vital Statistics
Boise, Idaho

STATE OF IDAHO

State File No. 321
County File No. 314453

(Use typewriter or black ink)

County of NEZ PERCE 35

Marriage License

KNOW ALL MEN BY THIS CERTIFICATE: That any regularly ordained minister of the Gospel, authorized by the rites and usages of the church or denomination of Christians, Hebrews, or religious body of which he may be a member, or any judge or Justice of the Peace, or competent officer to whom this may come, he not knowing of any lawful impediments thereto, is hereby authorized and empowered to solemnize the rites of Matrimony between:

GROOM		AND	BRIDE	
1. Full Name	JOHN DOUGLAS GORD 1-351		9. Full Name	MARLENA KAY BONIFER 2-555
2. Address:	Lewiston, Nez Perce, Idaho 13		10. Address	Clarkston, Asotin, Washington 48
	City County State			City County State
3. Age 18	4. Color or Race Wh 5. Single X 6. Widowed 7. Divorced		11. Age 17	12. Color or Race Wh 13. Single X 14. Widowed 15. Divorced
8. Birthplace: City	Moscow State Idaho /		16. Maiden Name if previously married	
			17. Birthplace: City	Clarkston State Wash. /

And to certify the same to said parties, or either of them under his hand and seal, in his ministerial or official capacity, and thereupon he is required to deliver this copy to the parties so married.

IN TESTIMONY WHEREOF, I have hereunto set my hand and affixed my official seal, at LEWISTON, NEZ PERCE County, Idaho, this 11th day of January, A. D. 19 66.

BETH DURHAM
Recorder
Pauline Bennett
Deputy

Marriage Certificate

I, J. Wilmer Lambert, a Ordained Elder- Church of the Nazarene, residing at 1011- 10th. St., Lewiston, in the county of Nez Perce in the State of Idaho do certify that, in accordance with the authority on me conferred by the above license, I did on this 11th. day of January, in the year A. D. 19 66 at Lewiston in the County of Nez Perce 351, in the State of Idaho, solemnize the rites of matrimony between John Douglas Gord of Lewiston in the County of Nez Perce, of the State of Idaho and Marlena Kay Bonifer of Clarkston, in the County of Asotin of the State of Washington, in the presence of Mrs. Arvo Smith and Mrs. Irene Gord

WITNESS My Hand at the County aforesaid, this 11th. day of Janurary, A. D. 19 66

In the presence of:

Mrs Arvo Smith

and Irene Gord

J. Wilmer Lambert

Date received by County Recorder JAN 12 1966; Signature BETH DURHAM By: Pauline Bennett, Deputy County Recorder; Recorded Book ..., Page ...; Date Received by State Registrar FEB 17 1966.

Officiant should send this copy back to the County Recorder immediately.

DH 61-027

(Use typewriter and/or black ink)

Officiant should send this copy back to the County Recorder immediately.

Department of Health
Bureau of Vital Statistics
Boise, Idaho

STATE OF IDAHO

State File No. 322
County File No. 314445

County of NEZ PERCE 35

Marriage License

KNOW ALL MEN BY THIS CERTIFICATE: That any regularly ordained minister of the Gospel, authorized by the rites and usages of the church or denomination of Christians, Hebrews, or religious body of which he may be a member, or any judge or Justice of the Peace, or competent officer to whom this may come, he not knowing of any lawful impediments thereto, is hereby authorized and empowered to solemnize the rites of Matrimony between:

GROOM		BRIDE	
1. Full Name	JACK D. DANIELS 1-351	9. Full Name	MARIAN L. HOWERTON 1-351
2. Address: City / County / State	Lewiston, Nez Perce, Idaho 13	10. Address City / County / State	Lewiston, Nez Perce, Idaho 13
3. Age	29	11. Age	23
4. Color or Race	Wh	12. Color or Race	Wh
5. Single		13. Single	
6. Widowed	X	14. Widowed	
7. Divorced		15. Divorced	X
8. Birthplace: City / State	Cavendish / Idaho	16. Maiden Name if previously married	McPeak
		17. Birthplace: City / State	Craigmont / Idaho

And to certify the same to said parties, or either of them under his hand and seal, in his ministerial or official capacity, and thereupon he is required to deliver this copy to the parties so married.

IN TESTIMONY WHEREOF, I have hereunto set my hand and affixed my official seal, at LEWISTON, NEZ PERCE County, Idaho, this 11th day of January, A. D. 1966.

BETH DURHAM
Recorder
Paulene Bennett
Deputy

Marriage Certificate

I, Orland A. Scott, a Minister residing at Coeur d'Alene, in the county of Kootenai in the State of Idaho do certify that, in accordance with the authority on me conferred by the above license, I did on this 11th day of January, in the year A. D. 1966 at Coeur d'Alene in the County of Kootenai 281, in the State of Idaho, solemnize the rites of matrimony between Jack D. Daniels of Lewiston in the County of Nez Perce of the State of Idaho and Marian L. Howerton of Lewiston, in the County of Nez Perce of the State of Idaho, in the presence of Barbara Kilborn and Mary J. Kilborn

WITNESS My Hand at the County aforesaid, this 11th day of January, A. D. 1966

In the presence of:

Barbara Kilborn
and Mary J. Kilborn

Orland A Scott

Date received by County Recorder JAN 10 1966; Signature BETH DURHAM, Paulene Bennett, Deputy; Recorded County Recorder; Book ..., Page ...; Date Received by State Registrar FEB 17 1966

DH 61-027

(Use typewriter and/or black ink)

Officiant should send this copy back to the County Recorder immediately.

Department of Health
Bureau of Vital Statistics
Boise, Idaho

STATE OF IDAHO

State File No. 323
County File No. 314474

County of NEZ PERCE 35

Marriage License

KNOW ALL MEN BY THIS CERTIFICATE: That any regularly ordained minister of the Gospel, authorized by the rites and usages of the church or denomination of Christians, Hebrews, or religious body of which he may be a member, or any judge or Justice of the Peace, or competent officer to whom this may come, he not knowing of any lawful impediments thereto, is hereby authorized and empowered to solemnize the rites of Matrimony between:

GROOM		AND	BRIDE	
1. Full Name	JOHN D. CRUDUP 2-555		9. Full Name	ARLETHA LACY 2-555
2. Address:	Walla Walla, Walla Walla, Wash. 48 (City, County, State)		10. Address	Walla Walla, Walla Walla, Wash. 48 (City, County, State)
3. Age 38 4. Color or Race Bls 5. Single X 6. Widowed 7. Divorced			11. Age 40 12. Color or Race Bl. 13. Single 14. Widowed 15. Divorced X	
8. Birthplace: City Forest State Miss.			16. Maiden Name if previously married Lacy	
			17. Birthplace: City Tchula State Miss.	

And to certify the same to said parties, or either of them under his hand and seal, in his ministerial or official capacity, and thereupon he is required to deliver this copy to the parties so married.

IN TESTIMONY WHEREOF, I have hereunto set my hand and affixed my official seal, at LEWISTON, NEZ PERCE County, Idaho, this 11th day of January, A. D. 19 66.

BETH DURHAM
Recorder
Darlene Bennett
Deputy

Marriage Certificate

I, D. R. Peterman, a minister residing at Walla Walla, in the county of Walla Walla in the State of Washington do certify that, in accordance with the authority on me conferred by the above license, I did on this 11th day of January, in the year A. D. 19 66 at Lewiston in the County of Nez Perce 35, in the State of Idaho, solemnize the rites of matrimony between John D. Crudup of Walla Walla in the County of Walla Walla, of the State of Washington and Arletha Lacy of Walla Walla, in the County of Walla Walla of the State of Washington, in the presence of Ruth Peterman and Wilmer Lambert

WITNESS My Hand at the County aforesaid, this 11th day of January, A. D. 19 66

In the presence of:

Ruth Peterman
Wilmer Lambert

D. R. Peterman

Date received by County Recorder JAN 13 1966; Signature BETH DURHAM Darlene Bennett, Deputy

Recorded County Recorder; Book ..., Page ...; Date Received by State Registrar FEB 17 1966

DH 61-027

Department of Health
Bureau of Vital Statistics
Boise, Idaho

STATE OF IDAHO

State File No. 324
County File No. 314524

PV

County of NEZ PERCE 35

Marriage License

KNOW ALL MEN BY THIS CERTIFICATE: That any regularly ordained minister of the Gospel, authorized by the rites and usages of the church or denomination of Christians, Hebrews, or religious body of which he may be a member, or any judge or Justice of the Peace, or competent officer to whom this may come, he not knowing of any lawful impediments thereto, is hereby authorized and empowered to solemnize the rites of Matrimony between:

GROOM		AND	BRIDE	
1. Full Name	LARRY DAVID KAMPE 2-555		9. Full Name	AVIS GERTRUDE ROSS 2-555
2. Address:	Boardman (City) Morrow (County) Oregon (State) 38		10. Address	Hermiston (City) Umatilla (County) Oregon (State) 38
3. Age 19	4. Color or Race Wh 5. Single X 6. Widowed 7. Divorced		11. Age 24	12. Color or Race Wh 13. Single 14. Widowed 15. Divorced X
8. Birthplace: City	Chicago Heights State Illinois		16. Maiden Name if previously married	Christensen
			17. Birthplace: City	Verdigre State Nebr.

And to certify the same to said parties, or either of them under his hand and seal, in his ministerial or official capacity, and thereupon he is required to deliver this copy to the parties so married.

IN TESTIMONY WHEREOF, I have hereunto set my hand and affixed my official seal, at Lewiston, Nez Perce County, Idaho, this 13th day of January, A. D. 1966.

BETH DURHAM
Recorder
Dorothy Brown
Deputy

Marriage Certificate 2

I, John H. Maynard, a Justice of the Peace residing at Lewiston, in the county of Nez Perce in the State of Idaho do certify that, in accordance with the authority on me conferred by the above license, I did on this 13th day of January, in the year A. D. 1966 at Lewiston in the County of Nez Perce 35, in the State of Idaho, solemnize the rites of matrimony between Larry David Kampe of Boardman in the County of Morrow of the State of Oregon and Avis Gertrude Ross of Hermiston, in the County of Umatilla of the State of Oregon, in the presence of Ronald EATON and Shirley KUSEK

WITNESS My Hand at the County aforesaid, this 13th day of January, A. D. 1966

In the presence of:
Ronald A. Eaton
and Shirley S. Kusek

John H. Maynard

Date received by County Recorder JAN 25 1966; Signature BETH DURHAM by Dorothy Brown Deputy

Recorded in County Recorder Book ..., Page ...; Date Received by State Registrar FEB 17 1966

DH 61-027

(Use typewriter and/or black ink)

Officiant should send this copy back to the County Recorder immediately.

Department of Health
Bureau of Vital Statistics
Boise, Idaho

STATE OF IDAHO

State File No. 325
County File No. 314563

(Use typewriter and/or black ink)

County of NEZ PERCE 35

Marriage License

KNOW ALL MEN BY THIS CERTIFICATE: That any regularly ordained minister of the Gospel, authorized by the rites and usages of the church or denomination of Christians, Hebrews, or religious body of which he may be a member, or any judge or Justice of the Peace, or competent officer to whom this may come, he not knowing of any lawful impediments thereto, is hereby authorized and empowered to solemnize the rites of Matrimony between:

GROOM		AND	BRIDE	
1. Full Name	DELBERT PAYTON JR. 1-35		9. Full Name	XANDRA MARIE SAXTON 1-35
2. Address:	Lewiston, Nez Perce, Idaho 3 (City, County, State)		10. Address	Lewiston, Nez Perce, Idaho 3 (City, County, State)
3. Age	23		11. Age	23
4. Color or Race	Wh		12. Color or Race	Wh
5. Single	X		13. Single	
6. Widowed			14. Widowed	
7. Divorced			15. Divorced	X
8. Birthplace: City	Seattle		16. Maiden Name if previously married	Saxton
State	Wash. 1		17. Birthplace: City	Blackfoot
			State	Idaho 1

And to certify the same to said parties, or either of them under his hand and seal, in his ministerial or official capacity, and thereupon he is required to deliver this copy to the parties so married.

IN TESTIMONY WHEREOF, I have hereunto set my hand and affixed my official seal, at LEWISTON, NEZ PERCE County, Idaho, this 14th day of January, A. D. 19 66.

BETH DURHAM
Recorder
Paulene Bennett
Deputy

Marriage Certificate 1

I, Bruce B. Groseclose, a Minister of the Methodist Church residing at Lewiston, in the county of Nez Perce in the State of Idaho do certify that, in accordance with the authority on me conferred by the above license, I did on this 14th. day of January, in the year A. D. 1966 at Lewiston in the County of Nez Perce 351, in the State of Idaho, solemnize the rites of matrimony between Delbert Payton, Jr. of Lewiston in the County of Nez Perce of the State of Idaho and Xandra Marie Saxton of Lewiston, in the County of Nez Perce of the State of Idaho, in the presence of Mrs. Claudia Payton and Keith Sawyer

WITNESS My Hand at the County aforesaid, this 14th. day of January, A. D. 19 66

In the presence of: Claudia Payton
and Harry Miller

Bruce B. Groseclose

Officiant should send this copy back to the County Recorder immediately.

Date received by County Recorder JAN 17 1966; Signature BETH DURHAM Paulene Bennett Deputy County Recorder; Recorded Book ..., Page ...; Date Received by State Registrar FEB 17 1966

DH 61-027

(Use typewriter and/or black ink)

Officiant should send this copy back to the County Recorder Immediately.

Department of Health
Bureau of Vital Statistics
Boise, Idaho

STATE OF IDAHO

State File No. 326
County File No. 314562

VP

County of NEZ PERCE 35

Marriage License

KNOW ALL MEN BY THIS CERTIFICATE: That any regularly ordained minister of the Gospel, authorized by the rites and usages of the church or denomination of Christians, Hebrews, or religious body of which he may be a member, or any judge or Justice of the Peace, or competent officer to whom this may come, he not knowing of any lawful impediments thereto, is hereby authorized and empowered to solemnize the rites of Matrimony between:

GROOM		AND	BRIDE	
1. Full Name	DONALD JAY MILLER 2-555		9. Full Name	SUSAN CLAUDIA KOLLMAR 2-555
2. Address:	Prosser, Benton, Washington 48 (City, County, State)		10. Address	Grandview, Yakima, Washington 48 (City, County, State)
3. Age 19	4. Color or Race Wh 5. Single X 6. Widowed 7. Divorced		11. Age 18	12. Color or Race Wh 13. Single X 14. Widowed 15. Divorced
8. Birthplace: City	Sunnyside State Wash.		16. Maiden Name if previously married	
			17. Birthplace: City	Sunnyside State Wash.

And to certify the same to said parties, or either of them under his hand and seal, in his ministerial or official capacity, and thereupon he is required to deliver this copy to the parties so married.

IN TESTIMONY WHEREOF, I have hereunto set my hand and affixed my official seal, at LEWISTON, NEZ PERCE County, Idaho, this 14th day of January, A. D. 1966.

BETH DURHAM
Recorder
Paulene Bennett
Deputy

Marriage Certificate

I, E. Paul Hovey, a minister residing at Lewiston, in the county of Nez Perce in the State of Idaho do certify that, in accordance with the authority on me conferred by the above license, I did on this 14 day of January, in the year A. D. 1966 at Lewiston in the County of Nez Perce 351, in the State of Idaho, solemnize the rites of matrimony between Donald Jay Miller of Prosser Benton in the County of Washington of the State of and Susan Claudia Kollmar of Grandview, in the County of Yakima of the State of Washington, in the presence of Mrs Homer Hubenthal and

WITNESS My Hand at the County aforesaid, this 14 day of January, A. D. 1966

In the presence of:

Mrs. Homer Hubenthal

and

E Paul Hovey

Date received by County Recorder JAN 17 1966; Signature BETH DURHAM Paulene Bennett Deputy; County Recorder; Recorded Book ..., Page ...; Date Received by State Registrar FEB 17 1966

DH 61-027

Department of Health
Bureau of Vital Statistics
Boise, Idaho

STATE OF IDAHO

State File No. 327
County File No. 314533

(Use typewriter and/or black ink)

County of NEZ PERCE 35

Marriage License

KNOW ALL MEN BY THIS CERTIFICATE: That any regularly ordained minister of the Gospel, authorized by the rites and usages of the church or denomination of Christians, Hebrews, or religious body of which he may be a member, or any judge or Justice of the Peace, or competent officer to whom this may come, he not knowing of any lawful impediments thereto, is hereby authorized and empowered to solemnize the rites of Matrimony between:

GROOM		AND	BRIDE	
1. Full Name	RUDY LUSE BRUNSON 2-555		9. Full Name	PATTY CAROL McLEOD 2-555
2. Address: City	Forest Grove		10. Address City	Forest Grove
County	Washington		County	Washington
State	Oregon 38		State	Oregon 38
3. Age	19		11. Age	16
4. Color or Race	Wh		12. Color or Race	Wh
5. Single	X		13. Single	X
6. Widowed			14. Widowed	
7. Divorced			15. Divorced	
8. Birthplace: City	Portland		16. Maiden Name if previously married	
State	Oregon		17. Birthplace: City	Hillsboro
			State	Oregon

And to certify the same to said parties, or either of them under his hand and seal, in his ministerial or official capacity, and thereupon he is required to deliver this copy to the parties so married.

IN TESTIMONY WHEREOF, I have hereunto set my hand and affixed my official seal, at Lewiston, Nez Perce County, Idaho, this 14th day of January, A. D. 19 66.

BETH DURHAM
Recorder
Dorothy Brown
Deputy

Marriage Certificate

I, Marion C. Swartz, a Probate Judge residing at Lewiston, in the county of Nez Perce in the State of Idaho do certify that, in accordance with the authority on me conferred by the above license, I did on this 14th day of January in the year A. D. 19 66 at Lewiston in the County of Nez Perce, in the State of Idaho, solemnize the rites of matrimony between Rudy Luse Brunson of Forest Grove in the County of Washington of the State of Oregon and Patty Carol McLeod of Forest Grove, in the County of Washington of the State of Oregon, in the presence of Dorothy McLeod and Albert F. McLeod

WITNESS My Hand at the County aforesaid, this 14th day of January, A. D. 19 66

In the presence of:
Dorothy McLeod
and Albert F. McLeod

Marion C. Swartz

Date received by County Recorder JAN 14 1966 Signature BETH DURHAM by Dorothy Brown, Deputy

Recorded County Recorder; Book ..., Page ...;

Date Received by State Registrar JAN 17 1966

Officiant should send this copy back to the County Recorder immediately.

DH 61-027

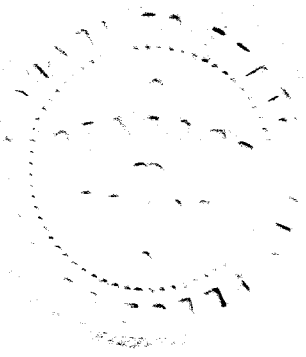

Department of Health
Bureau of Vital Statistics
Boise, Idaho

STATE OF IDAHO

State File No. 328
County File No. 314498

County of NEZ PERCE 35

Marriage License

KNOW ALL MEN BY THIS CERTIFICATE: That any regularly ordained minister of the Gospel, authorized by the rites and usages of the church or denomination of Christians, Hebrews, or religious body of which he may be a member, or any judge or Justice of the Peace, or competent officer to whom this may come, he not knowing of any lawful impediments thereto, is hereby authorized and empowered to solemnize the rites of Matrimony between:

GROOM AND BRIDE

1. Full Name GEORGE KANE MEACHAM 1-351
2. Address: Lewiston (City) Nez Perce (County) Idaho (State) 13
3. Age 70 4. Color or Race Wh 5. Single 6. Widowed X 7. Divorced 1
8. Birthplace: City Fulton State California

9. Full Name LILLIAN ALFREDIA JOHNSON 1-351
10. Address Lewiston (City) Nez Perce (County) Idaho (State) 13
11. Age 58 12. Color or Race Wh 13. Single 14. Widowed X 15. Divorced
16. Maiden Name if previously married Anderson
17. Birthplace: City Genesee State Idaho 1

And to certify the same to said parties, or either of them under his hand and seal, in his ministerial or official capacity, and thereupon he is required to deliver this copy to the parties so married.

IN TESTIMONY WHEREOF, I have hereunto set my hand and affixed my official seal, at Lewiston, Nez Perce County, Idaho, this 12th day of January, A. D. 1966.

BETH DURHAM
Recorder

Dorothy Brown
Deputy

Marriage Certificate

I, Paul L. Wietzke, a Lutheran Clergyman residing at 3434 - 6th, in the county of Nez Perce in the State of Idaho do certify that, in accordance with the authority on me conferred by the above license, I did on this 15 day of January, in the year A. D. 1966 at Grace Lutheran Church in the County of Nez Perce 351, in the State of Idaho, solemnize the rites of matrimony between George Kane Meacham of Lewiston in the County of Nez Perce, of the State of Idaho and Lillian Alfredia Johnson of Lewiston, in the County of Nez Perce of the State of Idaho, in the presence of James Meacham and Vivian Johnson

WITNESS My Hand at the County aforesaid, this 15 day of January, A. D. 1966

In the presence of:
Mrs. Harold Johnson
and James R. Meacham

Rev Paul L Wietzke

Date received by County Recorder JAN 19 1966; Signature BETH DURHAM Pauline Bennett, Deputy County Recorder; Recorded Book, Page; Date Received by State Registrar FEB 17 1966

DH 61-027

(Use typewriter and/or black ink)

Officiant should send this copy back to the County Recorder immediately.

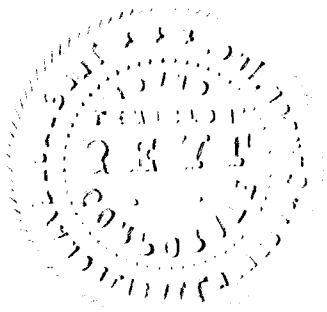

(Use typewriter and/or black ink)

Officiant should send this copy back to the County Recorder immediately.

Department of Health
Bureau of Vital Statistics
Boise, Idaho

STATE OF IDAHO

State File No. 329
County File No. 314534

County of NEZ PERCE 35

Marriage License

KNOW ALL MEN BY THIS CERTIFICATE: That any regularly ordained minister of the Gospel, authorized by the rites and usages of the church or denomination of Christians, Hebrews, or religious body of which he may be a member, or any judge or Justice of the Peace, or competent officer to whom this may come, he not knowing of any lawful impediments thereto, is hereby authorized and empowered to solemnize the rites of Matrimony between:

GROOM		AND	BRIDE	
1. Full Name	KENT D. HOISINGTON 2-555		9. Full Name	NORMA R. WILLIS 1-351
2. Address:	Spokane (City) Spokane (County) Washington (State) 48		10. Address	Lewiston (City) Nez Perce (County) Idaho (State) 13
3. Age 21	4. Color or Race Wh	5. Single X 6. Widowed 7. Divorced	11. Age 23	12. Color or Race Wh 13. Single 14. Widowed 15. Divorced X
8. Birthplace: City	Sioux Falls State So. Dakota		16. Maiden Name if previously married	Lockard
			17. Birthplace: City	Crandon State Wisconsin

And to certify the same to said parties, or either of them under his hand and seal, in his ministerial or official capacity, and thereupon he is required to deliver this copy to the parties so married.

IN TESTIMONY WHEREOF, I have hereunto set my hand and affixed my official seal, at Lewiston, Nez Perce County, Idaho, this 14th day of January, A. D. 19 66.

BETH DURHAM
Recorder
Dorothy Brown
Deputy

Marriage Certificate

I, W. C. Carpenter, Jr., a Minister of the Gospel residing at Lewiston, in the county of Nez Perce in the State of Idaho do certify that, in accordance with the authority on me conferred by the above license, I did on this 15th.. day of January, in the year A. D. 19 66 at Lewiston in the County of Nez Perce 351, in the State of Idaho, solemnize the rites of matrimony between Kent D. Hoisington of Spokane in the County of Spokane, of the State of Washington and Norma R. Willis of Lewiston, in the County of Nez Perce of the State of Idaho, in the presence of William Sherll and Fern Lockard

WITNESS My Hand at the County aforesaid, this 15th. day of January, A. D. 19 66

In the presence of:
William Sherll
and Fern Lockard

W. C. Carpenter Jr.

Date received by County Recorder JAN 17 1966; Signature Beth Durham County Recorder; Recorded Book ..., Page ...; Date Received by State Registrar FEB 17 1966

DH 61-027

(Use typewriter and/or black ink)

Officiant should send this copy back to the County Recorder immediately.

Department of Health
Bureau of Vital Statistics
Boise, Idaho

STATE OF IDAHO

State File No. 330
County File No. 314521

VP

County of NEZ PERCE 35

Marriage License

KNOW ALL MEN BY THIS CERTIFICATE: That any regularly ordained minister of the Gospel, authorized by the rites and usages of the church or denomination of Christians, Hebrews, or religious body of which he may be a member, or any judge or Justice of the Peace, or competent officer to whom this may come, he not knowing of any lawful impediments thereto, is hereby authorized and empowered to solemnize the rites of Matrimony between:

GROOM		AND	BRIDE	
1. Full Name	RONALD GENE WALLACE 1-351		9. Full Name	MARY KATHERYN DAWSON 1-050
2. Address:	Lewiston (City) Nez Perce (County) Idaho (State) 3		10. Address	St. Maries (City) Benewah (County) Idaho (State) 3
3. Age	21		11. Age	18
4. Color or Race	Wh		12. Color or Race	Wh
5. Single	X		13. Single	X
6. Widowed			14. Widowed	
7. Divorced			15. Divorced	
8. Birthplace: City	Lewiston		16. Maiden Name if previously married	
State	Idaho		17. Birthplace: City	Moscow
			State	Idaho

And to certify the same to said parties, or either of them under his hand and seal, in his ministerial or official capacity, and thereupon he is required to deliver this copy to the parties so married.

IN TESTIMONY WHEREOF, I have hereunto set my hand and affixed my official seal, at Lewiston, Nez Perce County, Idaho, this 13th day of January, A. D. 1966.

BETH DURHAM
Recorder
Dorothy Brown
Deputy

Marriage Certificate

I, J. Stanley Lyman, an ordained Minister of the Gospel residing at Lewiston, in the county of Nez Perce in the State of Idaho do certify that, in accordance with the authority on me conferred by the above license, I did on this 15th day of January, in the year A. D. 1966 at Lewiston in the County of Nez Perce 351, in the State of Idaho, solemnize the rites of matrimony between Ronald Gene Wallace of Lewiston in the County of Nez Perce, of the State of Idaho and Mary Katheryn Dawson of St. Maries, in the County of Benewah of the State of Idaho, in the presence of Gerald K. Mahuran and Kathleen Barnes

WITNESS My Hand at the County aforesaid, this 15th day of January, A. D. 1966

In the presence of:
Gerald K. Mahuran
and Kathleen Barnes

J. Stanley Lyman

Date received by County Recorder JAN 18 1966; Signature Darlene Bennett, Deputy County Recorder; Recorded Book ..., Page ...; Date Received by State Registrar FEB 17 1966

DH 61-027

Department of Health
Bureau of Vital Statistics
Boise, Idaho

STATE OF IDAHO

State File No. 331
County File No. 314518

(Use typewriter and/or black ink)

County of NEZ PERCE 35

Marriage License

KNOW ALL MEN BY THIS CERTIFICATE: That any regularly ordained minister of the Gospel, authorized by the rites and usages of the church or denomination of Christians, Hebrews, or religious body of which he may be a member, or any judge or Justice of the Peace, or competent officer to whom this may come, he not knowing of any lawful impediments thereto, is hereby authorized and empowered to solemnize the rites of Matrimony between:

GROOM		BRIDE	
1. Full Name	JERRY W. RYDRYCH 1-351	9. Full Name	VERA ISABELL KIRBY 1-351
2. Address: City	Lewiston	10. Address City	Lewiston
County	Nez Perce	County	Nez Perce
State	Idaho /3	State	Idaho /3
3. Age	59	11. Age	68
4. Color or Race	Wh	12. Color or Race	Wh
5. Single		13. Single	
6. Widowed	X	14. Widowed	
7. Divorced		15. Divorced	X
8. Birthplace: City	Dillonvale	16. Maiden Name if previously married	Evans /
State	Ohio /	17. Birthplace: City	Agatha
		State	Idaho

AND

And to certify the same to said parties, or either of them under his hand and seal, in his ministerial or official capacity, and thereupon he is required to deliver this copy to the parties so married.

IN TESTIMONY WHEREOF, I have hereunto set my hand and affixed my official seal, at Lewiston, Nez Perce County, Idaho, this 13th day of January, A. D. 1966.

BETH DURHAM
Recorder

Dorothy Brown
Deputy

Marriage Certificate

I, Wm. G. Elliott, a Roman Catholic Priest residing at Lewiston, in the county of Nez Perce in the State of Idaho do certify that, in accordance with the authority on me conferred by the above license, I did on this 15th day of January, in the year A. D. 1966 at Lewiston in the County of Nez Perce 351, in the State of Idaho, solemnize the rites of matrimony between Jerry W. Rydrych of Lewiston in the County of Nez Perce, of the State of Idaho and Vera Isabell Kirby of Lewiston, in the County of Nez Perce of the State of Idaho, in the presence of Ted R. Nechanicky and Roma R. Langdon

WITNESS My Hand at the County aforesaid, this 15th day of January, A. D. 1966

In the presence of:
Ted R. Nechanicky
and Roma R. Langdon

Wm. G. Elliott

Officiant should send this copy back to the County Recorder immediately.

Date received by County Recorder JAN 18 1966; Signature BETH DURHAM Darlene Bennett Deputy

Recorded County Recorder: Book ..., Page ...; Date Received by State Registrar FEB 17 1966

DH 61-027

Department of Health
Bureau of Vital Statistics
Boise, Idaho

STATE OF IDAHO

State File No. 332
County File No. 314600

(Use typewriter and/or black ink)

County of NEZ PERCE 35

Marriage License

KNOW ALL MEN BY THIS CERTIFICATE: That any regularly ordained minister of the Gospel, authorized by the rites and usages of the church or denomination of Christians, Hebrews, or religious body of which he may be a member, or any judge or Justice of the Peace, or competent officer to whom this may come, he not knowing of any lawful impediments thereto, is hereby authorized and empowered to solemnize the rites of Matrimony between:

GROOM		BRIDE
1. Full Name	IVAN H. GAYLORD 2-535	9. Full Name BARBARA F. PERKINS 2-555
2. Address:	Tacoma, Pierce, Washington 48 (City / County / State)	10. Address Tacoma, Pierce, Washington 48 (City / County / State)
3. Age 58 4. Color or Race Wh 5. Single 6. Widowed 7. Divorced X		11. Age 62 12. Color or Race Wh 13. Single 14. Widowed X 15. Divorced
8. Birthplace: City Pailey State Oregon		16. Maiden Name if previously married Moehrle
		17. Birthplace: City Uniontown State Wash.

AND

And to certify the same to said parties, or either of them under his hand and seal, in his ministerial or official capacity, and thereupon he is required to deliver this copy to the parties so married.

IN TESTIMONY WHEREOF, I have hereunto set my hand and affixed my official seal, at LEWISTON, NEZ PERCE County, Idaho, this 17th day of January, A. D. 19 66.

BETH DURHAM
Recorder
Paulene Bennett
Deputy

Marriage Certificate 2

I, John H. Maynard, a Justice of the Peace residing at Lewiston, in the county of Nez Perce in the State of Idaho do certify that, in accordance with the authority on me conferred by the above license, I did on this 17th day of January, in the year A. D. 19 66 at Lewiston in the County of Nez Perce 35, in the State of Idaho, solemnize the rites of matrimony between Ivan H. Gaylord of Tacoma in the County of Pierce, of the State of Washington and Barbara F. Perkins of Tacoma, in the County of Pierce of the State of Washington, in the presence of MRS ERICH Maehrle and ERICH Maehrle

WITNESS My Hand at the County aforesaid, this 17th day of January, A. D. 19 66

In the presence of:
Mrs Erich Maehrle
and Erich Maehrle

John H Maynard

Officiant should send this copy back to the County Recorder immediately.

Date received by County Recorder JAN 25 1966 Signature BETH DURHAM by Dorothy Brown, Deputy

Recorded County Recorder; Book ..... Page ..... ;

Date Received by State Registrar FEB 17 1966

DH 61-027

Department of Health
Bureau of Vital Statistics
Boise, Idaho

STATE OF IDAHO

State File No. 333
County File No. 314589

√P

County of Nez Perce 35

Marriage License

KNOW ALL MEN BY THIS CERTIFICATE: That any regularly ordained minister of the Gospel, authorized by the rites and usages of the church or denomination of Christians, Hebrews, or religious body of which he may be a member, or any judge or Justice of the Peace, or competent officer to whom this may come, he not knowing of any lawful impediments thereto, is hereby authorized and empowered to solemnize the rites of Matrimony between:

GROOM	AND	BRIDE
1. Full Name LARRY WAYNE SMITH 1-351		9. Full Name VALERY D. SPECK 1-351
2. Address: Lewiston, Nez Perce, Idaho 13 (City, County, State)		10. Address Lewiston, Nez Perce, Idaho 13 (City, County, State)
3. Age 18 4. Color or Race Wh 5. Single X 6. Widowed 7. Divorced		11. Age 15 12. Color or Race Wh 13. Single X 14. Widowed 15. Divorced
8. Birthplace: City Moscow State Idaho 1		16. Maiden Name if previously married
		17. Birthplace: City Lewiston State Idaho 1

And to certify the same to said parties, or either of them under his hand and seal, in his ministerial or official capacity, and thereupon he is required to deliver this copy to the parties so married.

IN TESTIMONY WHEREOF, I have hereunto set my hand and affixed my official seal, at Lewiston, Nez Perce County, Idaho, this 17th day of January, A.D. 1966.

Beth Durham
Recorder

Deputy

Marriage Certificate

I, Bruce B. Groseclose, a Minister of the Methodist Church residing at Lewiston, in the county of Nez Perce in the State of Idaho do certify that, in accordance with the authority on me conferred by the above license, I did on this 17th. day of January, in the year A. D. 1966 at Lewiston in the County of Nez Perce 351, in the State of Idaho, solemnize the rites of matrimony between Larry Wayne Smith of Lewiston in the County of Nez Perce, of the State of Idaho and Valery D. Speck of Lewiston, in the County of Nez Perce of the State of Idaho, in the presence of Jack Howard and Julia Kitchen

WITNESS My Hand at the County aforesaid, this 17th. day of January, A. D. 1966

In the presence of:

Julia Kitchen
and Jack Howard

Bruce B. Groseclose

Date received by County Recorder JAN 18 1966; Signature BETH DURHAM Pauline Bennett, Deputy County Recorder; Recorded Book, Page; Date Received by State Registrar FEB 17 1966

DH 61-027

(Use typewriter and/or black ink)

Officiant should send this copy back to the County Recorder immediately.

Department of Health
Bureau of Vital Statistics
Boise, Idaho

STATE OF IDAHO

State File No. 334
County File No. 314619

√P

County of Nez Perce 35

Marriage License

KNOW ALL MEN BY THIS CERTIFICATE: That any regularly ordained minister of the Gospel, authorized by the rites and usages of the church or denomination of Christians, Hebrews, or religious body of which he may be a member, or any judge or Justice of the Peace, or competent officer to whom this may come, he not knowing of any lawful impediments thereto, is hereby authorized and empowered to solemnize the rites of Matrimony between:

GROOM AND BRIDE

1. Full Name PAUL BOYD 2-555
2. Address: Carson, Skamania, Washington 48 (City, County, State)
3. Age 59 4. Color or Race Wh 5. Single 6. Widowed 7. Divorced X
8. Birthplace: City Albuquerque State N.Mex. 1

9. Full Name CLORA B. AINSWORTH 2-555
10. Address Carson, Skamania, Washington 48 (City, County, State)
11. Age 65 12. Color or Race Wh 13. Single 14. Widowed X 15. Divorced
16. Maiden Name if previously married Lovell 1
17. Birthplace: City Saco State Montana

And to certify the same to said parties, or either of them under his hand and seal, in his ministerial or official capacity, and thereupon he is required to deliver this copy to the parties so married.

IN TESTIMONY WHEREOF, I have hereunto set my hand and affixed my official seal, at Lewiston, Nez Perce County, Idaho, this 18th day of January, A. D. 1966.

Beth Durham
Recorder

Deputy

Marriage Certificate

2

I, John H. Maynard, a Justice of the Peace residing at Lewiston, in the county of Nez Perce in the State of Idaho do certify that, in accordance with the authority on me conferred by the above license, I did on this 18th day of January, in the year A. D. 1966 at Lewiston in the County of Nez Perce 351, in the State of Idaho, solemnize the rites of matrimony between Paul Boyd of Carson in the County of Skamania, of the State of Washington and Clora B. Ainsworth of Carson, in the County of Skamania of the State of Washington, in the presence of L. M. Clausen and

WITNESS My Hand at the County aforesaid, this 18th day of January, A. D. 1966

In the presence of:

L. M. Clausen

and

John H. Maynard

Date received by County Recorder JAN 25 1966 Signature BETH DURHAM County Recorder Recorded Book Page; Date Received by State Registrar FEB 17 1966

by Dorothy Brown, Deputy

DH 61-027

(Use typewriter and/or black ink)

Officiant should send this copy back to the County Recorder immediately.

Department of Health
Bureau of Vital Statistics
Boise, Idaho

STATE OF IDAHO

State File No. 335
County File No. 314620

✓P

County of NEZ PERCE 35

Marriage License

KNOW ALL MEN BY THIS CERTIFICATE: That any regularly ordained minister of the Gospel, authorized by the rites and usages of the church or denomination of Christians, Hebrews, or religious body of which he may be a member, or any judge or Justice of the Peace, or competent officer to whom this may come, he not knowing of any lawful impediments thereto, is hereby authorized and empowered to solemnize the rites of Matrimony between:

GROOM	AND	BRIDE
1. Full Name JOSEPH FOWLER CONNELLY 2-555		9. Full Name RUTH L. MAST 2-555
2. Address: Seattle, King, Washington 48 (City, County, State)		10. Address Seattle, King, Washington 48 (City, County, State)
3. Age 42 4. Color or Race Wh 5. Single 6. Widowed 7. Divorced X		11. Age 50 12. Color or Race Wh 13. Single 14. Widowed X 15. Divorced
8. Birthplace: City Kell State Illinois /		16. Maiden Name if previously married Brumitt
		17. Birthplace: City Johnson City State Tenn. /

And to certify the same to said parties, or either of them under his hand and seal, in his ministerial or official capacity, and thereupon he is required to deliver this copy to the parties so married.

IN TESTIMONY WHEREOF, I have hereunto set my hand and affixed my official seal, at LEWISTON, NEZ PERCE County, Idaho, this 18th day of January, A. D. 19 66.

BETH DURHAM
Recorder

Pauline Bennett
Deputy

Marriage Certificate

I, John H. Maynard, a Justice of the Peace residing at Lewiston, in the county of Nez Perce in the State of Idaho do certify that, in accordance with the authority on me conferred by the above license, I did on this 18th day of January, in the year A. D. 19 66 at Lewiston in the County of Nez Perce 351 in the State of Idaho, solemnize the rites of matrimony between Joseph Fowler Connelly of Seattle in the County of King, of the State of Washington and Ruth L. Mast of Seattle, in the County of King of the State of Washington, in the presence of Leona Livengood and

WITNESS My Hand at the County aforesaid, this 18th day of January, A. D. 1966

In the presence of:

Leona Livengood

and

John H. Maynard

Date received by County Recorder JAN 25 1966 Signature BETH DURHAM by Dorothy Brown, Deputy County Recorder; Recorded Book, Page; Date Received by State Registrar FEB 17 1966

DH 61-027

(Use typewriter and/or black ink)

Officiant should send this copy back to the County Recorder immediately.

Department of Health
Bureau of Vital Statistics
Boise, Idaho

STATE OF IDAHO

State File No. 836
County File No. 314656

County of Nez Perce 35

Marriage License

KNOW ALL MEN BY THIS CERTIFICATE: That any regularly ordained minister of the Gospel, authorized by the rites and usages of the church or denomination of Christians, Hebrews, or religious body of which he may be a member, or any judge or Justice of the Peace, or competent officer to whom this may come, he not knowing of any lawful impediments thereto, is hereby authorized and empowered to solemnize the rites of Matrimony between:

GROOM		AND	BRIDE	
1. Full Name	GARY LEE HEBNER 2-555		9. Full Name	CARLA JANE IVERSON 2-555
2. Address:	Pendleton, Umatilla, Oregon 38		10. Address	Pendleton, Umatilla, Oregon 38
	City / County / State			City / County / State
3. Age 18	4. Color or Race Wh	5. Single X 6. Widowed 7. Divorced	11. Age 15	12. Color or Race Wh 13. Single X 14. Widowed 15. Divorced
8. Birthplace: City	LaGrande State Oregon		16. Maiden Name if previously married	
			17. Birthplace: City	Pendleton State Oregon

And to certify the same to said parties, or either of them under his hand and seal, in his ministerial or official capacity, and thereupon he is required to deliver this copy to the parties so married.

IN TESTIMONY WHEREOF, I have hereunto set my hand and affixed my official seal, at Lewiston, Nez Perce County, Idaho, this 20th day of January, A. D. 19 66

Beth Durham
Recorder

Deputy

Marriage Certificate

I, Bruce B. Groseclose, a Minister of the Methodist Church residing at Lewiston, in the county of Nez Perce in the State of Idaho do certify that, in accordance with the authority on me conferred by the above license, I did on this 20th. day of January, in the year A. D. 1966 at Lewiston in the County of Nez Perce 351 in the State of Idaho, solemnize the rites of matrimony between Gary Lee Hebner of Pendleton in the County of Umatilla, of the State of Oregon and Carla Jane Iverson of Pendleton, in the County of Umatilla of the State of Oregon, in the presence of Daniel E. Duvall and Peggy Iverson

WITNESS My Hand at the County aforesaid, this 20th. day of January, A. D. 19 66

In the presence of:
Daniel E. Duvall
and Peggy Iverson

Bruce B. Groseclose

Date received by County Recorder JAN 24 1966 Signature BETH DURHAM Laurene Bennett, Deputy

Recorded County Recorder; Book ..., Page ...;

Date Received by State Registrar FEB 17 1966

DH 61-027

(Use typewriter and/or black ink)

Officiant should send this copy back to the County Recorder immediately.

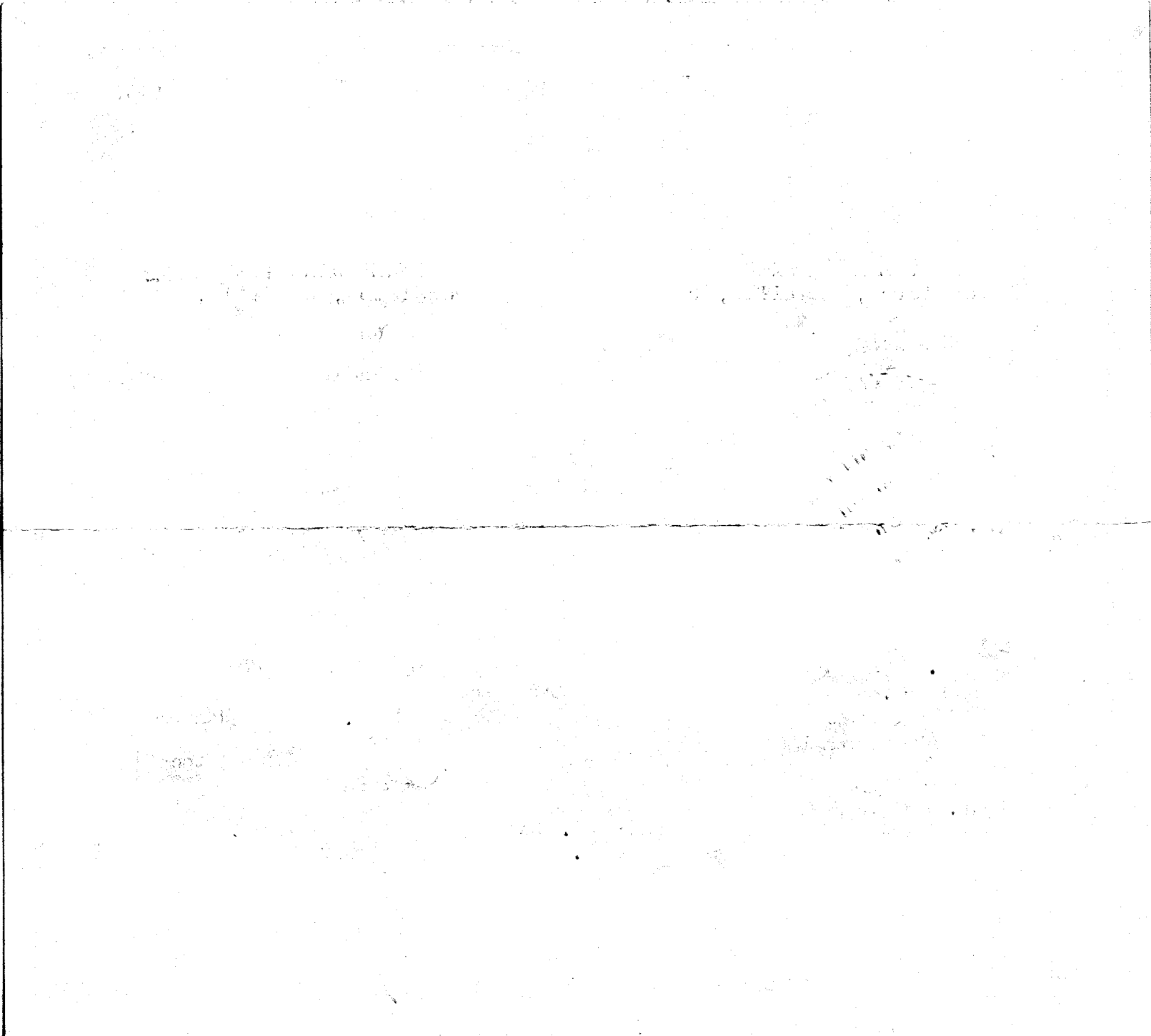

Department of Health
Bureau of Vital Statistics
Boise, Idaho

STATE OF IDAHO

State File No. 337
County File No. 314671

County of NEZ PERCE 35

Marriage License

KNOW ALL MEN BY THIS CERTIFICATE: That any regularly ordained minister of the Gospel, authorized by the rites and usages of the church or denomination of Christians, Hebrews, or religious body of which he may be a member, or any judge or Justice of the Peace, or competent officer to whom this may come, he not knowing of any lawful impediments thereto, is hereby authorized and empowered to solemnize the rites of Matrimony between:

GROOM		AND	BRIDE	
1. Full Name	RICHARD LEE WILSON 2-555		9. Full Name	ANGIE ROSETTA THEADEMAN 2-555
2. Address:	Yakima, Yakima, Washington 48 (City, County, State)		10. Address	Yakima, Yakima, Washington 48 (City, County, State)
3. Age 17	4. Color or Race Wh 5. Single X 6. Widowed 7. Divorced		11. Age 15	12. Color or Race Wh 13. Single X 14. Widowed 15. Divorced
8. Birthplace: City	Seattle State Wash.		16. Maiden Name if previously married	
			17. Birthplace: City	Yakima State Wash.

And to certify the same to said parties, or either of them under his hand and seal, in his ministerial or official capacity, and thereupon he is required to deliver this copy to the parties so married.

IN TESTIMONY WHEREOF, I have hereunto set my hand and affixed my official seal, at LEWISTON, NEZ PERCE County, Idaho, this 21st day of January, A. D. 1966.

BETH DURHAM
Recorder
Darlene Bennett
Deputy

Marriage Certificate

I, J. Wilmer Lambert, a ordained elder residing at Lewiston, in the county of Nez Perce in the State of Idaho do certify that, in accordance with the authority on me conferred by the above license, I did on this 21 day of Januraary, in the year A. D. 1966 at Lewiston in the County of Nez Perce 35, in the State of Idaho, solemnize the rites of matrimony between Richard Lee Wilson of Yakima in the County of Yakima, of the State of Washington and Angie Rosetta Theadman of Yakima, in the County of Yakima of the State of Washington, in the presence of George Wilson and Francis A. Theademan

WITNESS My Hand at the County aforesaid, this 21st. day of Januraary, A. D. 1966

In the presence of:
George Wilson
and Francis A. Theademan

J. Wilmer Lambert

Date received by County Recorder JAN 24 1966 Signature BETH DURHAM Darlene Bennett, Deputy

Recorded County Recorder; Book ..... Page .....

Date Received by State Registrar FEB 17 1966

(Use typewriter and/or black ink)

Officiant should send this copy back to the County Recorder immediately.

DH 61-027

FEB 18 1966

Department of Health
Bureau of Vital Statistics
Boise, Idaho

STATE OF IDAHO

State File No. 338
County File No. 314495

P ✓

County of NEZ PERCE 35

Marriage License

KNOW ALL MEN BY THIS CERTIFICATE: That any regularly ordained minister of the Gospel, authorized by the rites and usages of the church or denomination of Christians, Hebrews, or religious body of which he may be a member, or any judge or Justice of the Peace, or competent officer to whom this may come, he not knowing of any lawful impediments thereto, is hereby authorized and empowered to solemnize the rites of Matrimony between:

GROOM	AND	BRIDE
1. Full Name ADRIAN A. TEATS 1-351		9. Full Name SHIRLEY JEAN SMITH 1-351
2. Address: Lewiston, Nez Perce, Idaho 13 (City, County, State)		10. Address Lewiston, Nez Perce, Idaho 13 (City, County, State)
3. Age 25 4. Color or Race Wh 5. Single X 6. Widowed 7. Divorced		11. Age 19 12. Color or Race Wh 13. Single X 14. Widowed 15. Divorced
8. Birthplace: City Lewiston State Idaho		16. Maiden Name if previously married
		17. Birthplace: City Kooskia State Idaho

And to certify the same to said parties, or either of them under his hand and seal, in his ministerial or official capacity, and thereupon he is required to deliver this copy to the parties so married.

IN TESTIMONY WHEREOF, I have hereunto set my hand and affixed my official seal, at LEWISTON, NEZ PERCE County, Idaho, this 12th day of January, A. D. 1966.

BETH DURHAM
Recorder

Pauline Bennett
Deputy

Marriage Certificate

I, Fred W. Moxom, a Minister residing at Kooskia, in the county of Idaho in the State of Idaho do certify that, in accordance with the authority on me conferred by the above license, I did on this 22 day of January, in the year A. D. 1966 at Kooskia in the County of Idaho 2590, in the State of Idaho, solemnize the rites of matrimony between Adrian A. Teats of Lewiston in the County of Nez Perce, of the State of Idaho and Shirley Jean Smith of Lewiston, in the County of Nez Perce of the State of Idaho, in the presence of Bert Teats and Gloria Teats

WITNESS My Hand at the County aforesaid, this 22 day of January, A. D. 1966

In the presence of:
Burt Teats
and Gloria Hawson Teats

Fred W Moxom

Date received by County Recorder JAN 25 1966, Signature BETH DURHAM, County Recorder; Recorded Book, Page; Date Received by State Registrar FEB 17 1966

By: Pauline Bennett, Deputy

DH 61-027

(Use typewriter and/or black ink)

Officiant should send this copy back to the County Recorder immediately.

C.C. - 1

(Use typewriter and/or black ink)

Officiant should send this copy back to the County Recorder immediately.

Department of Health
Bureau of Vital Statistics
Boise, Idaho

STATE OF IDAHO

State File No. 339
314609
County File No.

County of Nez Perce 35

Marriage License

KNOW ALL MEN BY THIS CERTIFICATE: That any regularly ordained minister of the Gospel, authorized by the rites and usages of the church or denomination of Christians, Hebrews, or religious body of which he may be a member, or any judge or Justice of the Peace, or competent officer to whom this may come, he not knowing of any lawful impediments thereto, is hereby authorized and empowered to solemnize the rites of Matrimony between:

GROOM		AND	BRIDE	
1. Full Name	LARRY D. HAMMAN		9. Full Name	LaFAWN M. HAMM
2. Address:	Portland, Multnomah, Oregon		10. Address	Lewiston, Nez Perce, Idaho
	City County State			City County State
3. Age 20	4. Color or Race Wh	5. Single X 6. Widowed 7. Divorced	11. Age 20	12. Color or Race Wh 13. Single X 14. Widowed 15. Divorced
8. Birthplace: City	Prineville	State Oregon	16. Maiden Name if previously married	
			17. Birthplace: City	Denver State Colorado

And to certify the same to said parties, or either of them under his hand and seal, in his ministerial or official capacity, and thereupon he is required to deliver this copy to the parties so married.

IN TESTIMONY WHEREOF, I have hereunto set my hand and affixed my official seal, at Lewiston, Nez Perce County, Idaho, this 18th day of January, A. D. 19 66

Beth Durham
Recorder

Deputy

Marriage Certificate

I, Bruce B. Groseclose, a Minister of the Methodist Church residing at Lewiston, in the county of Nez Perce in the State of Idaho do certify that, in accordance with the authority on me conferred by the above license, I did on this 22nd. day of January, in the year A. D. 19 66 at Lewiston in the County of Nez Perce, in the State of Idaho, solemnize the rites of matrimony between Larry D. Hamman of Portland in the County of Multnomah, of the State of Oregon and LaFawn M. Hamm of Lewiston, in the County of Nez Perce of the State of Idaho, in the presence of Terry Hamman and Cheryl Edgington

WITNESS My Hand at the County aforesaid, this 22nd. day of January, A. D. 19 66

In the presence of:

Cheryl Edgington
and Terry Hamman

Bruce B. Groseclose

Date received by County Recorder JAN 24 1966; Signature SETH DURHAM, County Recorder; Recorded Book ..., Page ...; Date Received by State Registrar FEB 17 1966

Darlene Bennett, Deputy

DH 61-027

Department of Health
Bureau of Vital Statistics
Boise, Idaho

STATE OF IDAHO

State File No. 340
County File No. 314686

(Use typewriter and/or black ink)

County of NEZ PERCE 35

Marriage License

KNOW ALL MEN BY THIS CERTIFICATE: That any regularly ordained minister of the Gospel, authorized by the rites and usages of the church or denomination of Christians, Hebrews, or religious body of which he may be a member, or any judge or Justice of the Peace, or competent officer to whom this may come, he not knowing of any lawful impediments thereto, is hereby authorized and empowered to solemnize the rites of Matrimony between:

GROOM		AND	BRIDE	
1. Full Name	JOHN EDWARD ELLIS 1-351		9. Full Name	DELRAY HAWK 1-351
2. Address:	Lewiston (City) Nez Perce (County) Idaho (State) 13		10. Address	Lewiston (City) Nez Perce (County) Idaho (State) 13
3. Age 19	4. Color or Race Wh	5. Single X 6. Widowed 7. Divorced	11. Age 17	12. Color or Race Wh 13. Single X 14. Widowed 15. Divorced
8. Birthplace: City	Rigby State Idaho		16. Maiden Name if previously married	
			17. Birthplace: City	Orofino State Idaho

And to certify the same to said parties, or either of them under his hand and seal, in his ministerial or official capacity, and thereupon he is required to deliver this copy to the parties so married.

IN TESTIMONY WHEREOF, I have hereunto set my hand and affixed my official seal, at Lewiston, Nez Perce County, Idaho, this 21st day of January, A. D. 1966.

BETH DURHAM
Recorder
Dorothy Brown
Deputy

Marriage Certificate

I, Lorin E. Papworth, a Bishop residing at Lewiston, in the county of Nez Perce in the State of Idaho do certify that, in accordance with the authority on me conferred by the above license, I did on this 23 day of January, in the year A. D. 1966 at Lewiston in the County of Nez Perce 351 in the State of Idaho, solemnize the rites of matrimony between John Edward Ellis of Lewiston in the County of Nez Perce and Delray Hawk of Idaho of the State of Idaho, and Stephen R. Thompson of Lewiston in the County of Nez Perce and Evalynn Foreman of the State of Idaho, in the presence of 23 and January 66

WITNESS My Hand at the County aforesaid, this ____ day of ____, A. D. 19____

In the presence of:
Stephen R Thompson
and

Bishop Lorin E. Papworth

Officiant should send this copy back to the County Recorder immediately.

Date received by County Recorder JAN 25 1966; Signature BETH DURHAM By: Darlene Bennett, Deputy

Recorded ____ County Recorder; Book ____, Page ____; Date Received by State Registrar FEB 17 1966

DH 61-027

Department of Health
Bureau of Vital Statistics
Boise, Idaho

STATE OF IDAHO

State File No. 341
County File No. 314716

County of NEZ PERCE 35

Marriage License

KNOW ALL MEN BY THIS CERTIFICATE: That any regularly ordained minister of the Gospel, authorized by the rites and usages of the church or denomination of Christians, Hebrews, or religious body of which he may be a member, or any judge or Justice of the Peace, or competent officer to whom this may come, he not knowing of any lawful impediments thereto, is hereby authorized and empowered to solemnize the rites of Matrimony between:

GROOM		AND	BRIDE	
1. Full Name	GERALD ROBERT BALCOM 2-555		9. Full Name	SHIRLEY LARSON 2-555
2. Address:	Portland, Multnomah, Oregon 38 (City, County, State)		10. Address	Portland, Multnomah, Oregon 38 (City, County, State)
3. Age 30	4. Color or Race Wh	5. Single X	6. Widowed	7. Divorced
8. Birthplace: City	Portland	State Oregon /		
11. Age 42	12. Color or Race Wh	13. Single	14. Widowed X	15. Divorced
16. Maiden Name if previously married			Dunkin	
17. Birthplace: City	Gasden	State	Alabama /	

And to certify the same to said parties, or either of them under his hand and seal, in his ministerial or official capacity, and thereupon he is required to deliver this copy to the parties so married.

IN TESTIMONY WHEREOF, I have hereunto set my hand and affixed my official seal, at LEWISTON, NEZ PERCE County, Idaho, this 24th day of January, A. D. 19 66.

BETH DURHAM
Recorder
Darlene Bennett
Deputy

Marriage Certificate

I, Marion C. Swartz, a Probate Judge residing at Lewiston, in the county of Nez Perce in the State of Idaho do certify that, in accordance with the authority on me conferred by the above license, I did on this 24th day of January, in the year A. D. 19 66 at Lewiston in the County of Nez Perce, in the State of Idaho, solemnize the rites of matrimony between Gerald Robert Balcom of Portland in the County of Multnomah of the State of Oregon and Shirley Larson of Portland, in the County of Multnomah of the State of Oregon, in the presence of Irene Schmale and Gaynell Marsh

WITNESS My Hand at the County aforesaid, this 24th day of January, A. D. 19 66

In the presence of:

Irene Schmale

and Gaynell Marsh

Marion C. Swartz

Date received by County Recorder JAN 24 1966; Signature BETH DURHAM by Dorothy Brown, Deputy; Recorded ..... County Recorder; Book ....., Page .....; Date Received by State Registrar FEB 17 1966

DH 61-027

(Use typewriter and/or black ink)

Officiant should send this copy back to the County Recorder immediately.

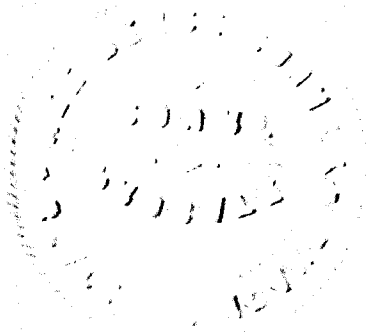

Department of Health
Bureau of Vital Statistics
Boise, Idaho

STATE OF IDAHO

State File No. 342
County File No. 314713

(Use typewriter and/or black ink)

County of NEZ PERCE 35

Marriage License

KNOW ALL MEN BY THIS CERTIFICATE: That any regularly ordained minister of the Gospel, authorized by the rites and usages of the church or denomination of Christians, Hebrews, or religious body of which he may be a member, or any judge or Justice of the Peace, or competent officer to whom this may come, he not knowing of any lawful impediments thereto, is hereby authorized and empowered to solemnize the rites of Matrimony between:

GROOM		AND	BRIDE	
1. Full Name	JOHN HAROLD MOONEY 2-555		9. Full Name	GERTRUDE HARRIET WILSON BLEVINS 2-555
2. Address: City	Vancouver		10. Address City	Vancouver
County	B.C.		County	B.C.
State	Canada 52		State	Canada 52
3. Age	24		11. Age	22
4. Color or Race	Wh		12. Color or Race	Wh
5. Single	X		13. Single	X
6. Widowed			14. Widowed	
7. Divorced			15. Divorced	
8. Birthplace: City	Comox, B.C.		16. Maiden Name if previously married	
State	Canada 1		17. Birthplace: City	Belfast, Northern
			State	Ireland 2

And to certify the same to said parties, or either of them under his hand and seal, in his ministerial or official capacity, and thereupon he is required to deliver this copy to the parties so married.

IN TESTIMONY WHEREOF, I have hereunto set my hand and affixed my official seal, at Lewiston, Nez Perce County, Idaho, this 24th day of January, A. D. 19 66.

BETH DURHAM
Recorder
Dorothy Brown
Deputy

Marriage Certificate 3

I, Marion C. Swartz, a Probate Judge residing at Lewiston, in the county of Nez Perce in the State of Idaho do certify that, in accordance with the authority on me conferred by the above license, I did on this 24th day of January, in the year A. D. 1966 at Lewiston in the County of Nez Perce 35 1, in the State of Idaho, solemnize the rites of matrimony between John Harold Mooney of Vancouver in the County of B. C., Canada ~~Blevins~~, ~~of the State of~~ and Gertrude Harriet Wilson Blevins of Vancouver, in the County of B. C., Canada ~~of the State of~~, in the presence of Cecil Carter and Irene Schmale

WITNESS My Hand at the County aforesaid, this 24th day of January, A. D. 19 66

In the presence of: Cecil Carter

and Irene Schmale

Marion C. Swartz

Date received by County Recorder JAN 24 1966; Signature BETH DURHAM by Dorothy Brown, Deputy; Recorded ..... County Recorder; Book ....., Page .....; Date Received by State Registrar FEB 17 1966

Officiant should send this copy back to the County Recorder immediately.

DH 61-027

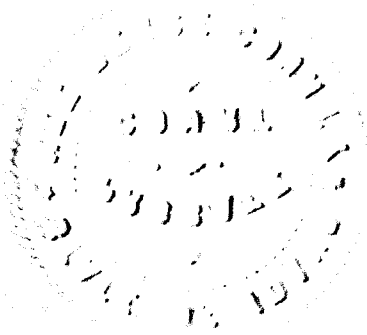

Department of Health
Bureau of Vital Statistics
Boise, Idaho

STATE OF IDAHO

State File No. 343
County File No. 314712

(Use typewriter and/or black ink)

Officiant should send this copy back to the County Recorder immediately.

County of NEZ PERCE 35

Marriage License

KNOW ALL MEN BY THIS CERTIFICATE: That any regularly ordained minister of the Gospel, authorized by the rites and usages of the church or denomination of Christians, Hebrews, or religious body of which he may be a member, or any judge or Justice of the Peace, or competent officer to whom this may come, he not knowing of any lawful impediments thereto, is hereby authorized and empowered to solemnize the rites of Matrimony between:

GROOM		AND	BRIDE	
1. Full Name	STEPHEN EARL NUGENT 2-555		9. Full Name	JANELLE LYNN BOBBITT 2-555
2. Address:	Camas (City) Clark (County) Washington (State) 48		10. Address	Camas (City) Clark (County) Washington (State) 48
3. Age	20		11. Age	18
4. Color or Race	Wh		12. Color or Race	Wh
5. Single	X		13. Single	X
6. Widowed			14. Widowed	
7. Divorced	/		15. Divorced	
8. Birthplace: City	Sandsprings		16. Maiden Name if previously married	
State	Oklahoma		17. Birthplace: City	Vancouver
			State	Wash. /

And to certify the same to said parties, or either of them under his hand and seal, in his ministerial or official capacity, and thereupon he is required to deliver this copy to the parties so married.

IN TESTIMONY WHEREOF, I have hereunto set my hand and affixed my official seal, at Lewiston, Nez Perce County, Idaho, this 24th day of January, A. D. 19 66.

BETH DURHAM
Recorder
Dorothy Brown
Deputy

Marriage Certificate

I, George W. Swank, a Minister of the Gospel residing at Lewiston, in the county of Nez Perce in the State of Idaho do certify that, in accordance with the authority on me conferred by the above license, I did on this 24th day of January, in the year A. D. 19 66 at Lewiston in the County of Nez Perce 35 1, in the State of Idaho, solemnize the rites of matrimony between Stephen Earl Nugent of Camas in the County of Clark, of the State of Washington and Janelle Lynn Bobbitt of Camas, in the County of Clark of the State of Washington, in the presence of Richard Born and Carol Bradford

WITNESS My Hand at the County aforesaid, this twenty-fourth day of January, A. D. 19 66

In the presence of:
Richard E. Born
and Carol Bradford

George W. Swank

Date received by County Recorder JAN 27 1966; Signature BETH DURHAM by Dorothy Brown, Deputy; Recorded Book ..., Page ...; County Recorder; Date Received by State Registrar FEB 17 1966

DH 61-027

Department of Health
Bureau of Vital Statistics
Boise, Idaho

STATE OF IDAHO

State File No. 344
County File No. 314744

(Use typewriter and/or black ink)

County of NEZ PERCE 35

Marriage License

KNOW ALL MEN BY THIS CERTIFICATE: That any regularly ordained minister of the Gospel, authorized by the rites and usages of the church or denomination of Christians, Hebrews, or religious body of which he may be a member, or any judge or Justice of the Peace, or competent officer to whom this may come, he not knowing of any lawful impediments thereto, is hereby authorized and empowered to solemnize the rites of Matrimony between:

GROOM		AND	BRIDE	
1. Full Name	WAYNE E. TURNER 1-351		9. Full Name	CHARLENE ANN RUARK 1-351
2. Address:	Lewiston (City) Nez Perce (County) Idaho (State) 13		10. Address	Lewiston (City) Nez Perce (County) Idaho (State) 13
3. Age	28	4. Color or Race Wh	5. Single	6. Widowed	7. Divorced X
11. Age	22	12. Color or Race Wh	13. Single	14. Widowed	15. Divorced
8. Birthplace: City	Grangeville	State Idaho	16. Maiden Name if previously married		
			17. Birthplace: City	Spokane	State Wash.

And to certify the same to said parties, or either of them under his hand and seal, in his ministerial or official capacity, and thereupon he is required to deliver this copy to the parties so married.

IN TESTIMONY WHEREOF, I have hereunto set my hand and affixed my official seal, at Lewiston, Nez Perce County, Idaho, this 25th day of January, A. D. 19 66

BETH DURHAM
Recorder
Dorothy Brown
Deputy

Marriage Certificate

I, Nels C. Carlson, a Lutheran Minister residing at Lewiston, in the county of Nez Perce in the State of Idaho do certify that, in accordance with the authority on me conferred by the above license, I did on this 25th day of January in the year A. D. 19 66 at Lewiston in the County of Nez Perce 35, in the State of Idaho, solemnize the rites of matrimony between WAYNE E. TURNER of Lewiston in the County of Nez Perce of the State of Idaho and CHARLENE ANN RUARK of Lewiston, in the County of Nez Perce of the State of Idaho, in the presence of Beverly Haas and Tom Rogers

WITNESS My Hand at the County aforesaid, this 25th day of January, A. D. 19 66

In the presence of:
Beverly Ann Haas
and Thomas A. Rogers

Nels C. Carlson
Trinity Lutheran Church

Officiant should send this copy back to the County Recorder immediately.

Date received by County Recorder FEB 3 1966 Signature Beth Durham

Recorded County Recorder; Book ..., Page ...; Date Received by State Registrar FEB 17 1966

DH 61-027

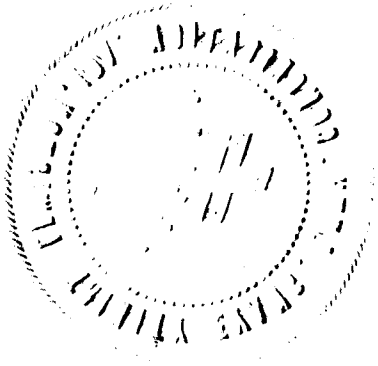

Department of Health
Bureau of Vital Statistics
Boise, Idaho

STATE OF IDAHO

State File No. 345
County File No. 314743

County of Nez Perce 35

Marriage License

KNOW ALL MEN BY THIS CERTIFICATE: That any regularly ordained minister of the Gospel, authorized by the rites and usages of the church or denomination of Christians, Hebrews, or religious body of which he may be a member, or any judge or Justice of the Peace, or competent officer to whom this may come, he not knowing of any lawful impediments thereto, is hereby authorized and empowered to solemnize the rites of Matrimony between:

GROOM AND BRIDE

1. Full Name THOMAS HARRY DUSBABEK 2-555
2. Address: Seattle, King, Washington 48 (City, County, State)
3. Age 18 4. Color or Race Wh 5. Single X 6. Widowed ..... 7. Divorced .....
8. Birthplace: City Seattle State Wash. 1

9. Full Name CHRISTINE MAE ANDERSON 2-555
10. Address Wenatchee, Chelan, Washington 48 (City, County, State)
11. Age 18 12. Color or Race Wh 13. Single X 14. Widowed ..... 15. Divorced .....
16. Maiden Name if previously married .....
17. Birthplace: City Yakima State Wash. 1

And to certify the same to said parties, or either of them under his hand and seal, in his ministerial or official capacity, and thereupon he is required to deliver this copy to the parties so married.

IN TESTIMONY WHEREOF, I have hereunto set my hand and affixed my official seal, at Lewiston, Nez Perce County, Idaho, this 25th day of January, A.D. 1966.

Beth Durham
Recorder

Deputy

Marriage Certificate

I, John H. Maynard, a Justice of the Peace residing at Lewiston, in the county of Nez Perce in the State of Idaho do certify that, in accordance with the authority on me conferred by the above license, I did on this 25th day of January, in the year A. D. 1966 at Lewiston in the County of Nez Perce 351, in the State of Idaho, solemnize the rites of matrimony between Thomas Harry Dusbabek of Seattle in the County of King of the State of Washington and Christine Mae Anderson of Wenatchee, in the County of Chelan of the State of Washington, in the presence of John Poltz and

WITNESS My Hand at the County aforesaid, this 25th day of January, A. D. 1966

In the presence of: John Poltz

and

John H Maynard

Date received by County Recorder FEB 7 1966; Signature BETH DURHAM by Dorothy Brown, Deputy County Recorder; Recorded Book ....., Page .....; Date Received by State Registrar FEB 17 1966

DH 61-027

(Use typewriter and/or black ink)

Officiant should send this copy back to the County Recorder immediately.

Department of Health
Bureau of Vital Statistics
Boise, Idaho

STATE OF IDAHO

State File No. 346
County File No. 314760

(Use typewriter and/or black ink)

County of NEZ PERCE 35

Marriage License

KNOW ALL MEN BY THIS CERTIFICATE: That any regularly ordained minister of the Gospel, authorized by the rites and usages of the church or denomination of Christians, Hebrews, or religious body of which he may be a member, or any judge or Justice of the Peace, or competent officer to whom this may come, he not knowing of any lawful impediments thereto, is hereby authorized and empowered to solemnize the rites of Matrimony between:

GROOM		BRIDE
1. Full Name	RAYMOND F. GROOM 1-250	9. Full Name VIVIAN L. DUNCAN 1-250
2. Address: City / County / State	Grangeville, Idaho, Idaho 13	10. Address: City / County / State Grangeville, Idaho, Idaho 13
3. Age	52	11. Age 57
4. Color or Race	Wh	12. Color or Race Wh
5. Single		13. Single
6. Widowed	X	14. Widowed
7. Divorced		15. Divorced X
8. Birthplace: City / State	Grangeville / Idaho /	16. Maiden Name if previously married Farris
		17. Birthplace: City Grangeville State Idaho /

AND

And to certify the same to said parties, or either of them under his hand and seal, in his ministerial or official capacity, and thereupon he is required to deliver this copy to the parties so married.

IN TESTIMONY WHEREOF, I have hereunto set my hand and affixed my official seal, at LEWISTON, NEZ PERCE County, Idaho, this 26th day of January, A. D. 19 66.

BETH DURHAM
Recorder

Darlene Bennett
Deputy

Marriage Certificate

I, Marion C. Swartz, a Probate Judge residing at Lewiston, in the county of Nez Perce in the State of Idaho do certify that, in accordance with the authority on me conferred by the above license, I did on this 26th day of January, in the year A. D. 19 66 at Lewiston in the County of Nez Perce, in the State of Idaho, solemnize the rites of matrimony between Raymond F. Groom of Grangeville Idaho in the County of Idaho of the State of Idaho and Vivian L. Duncan of Grangeville Idaho in the County of Idaho of the State of Idaho, in the presence of Irene Schmale and Mariette Jacobson

WITNESS My Hand at the County aforesaid, this 26th day of January, A. D. 19 66

In the presence of:

Irene Schmale

and Mariette Jacobson

Marion C. Swartz

Date received by County Recorder FEB 1966 Signature by Dorothy Brown, Deputy

Recorded County Recorder; Book ..., Page ...

Date Received by State Registrar FEB 17 1966

Officiant should send this copy back to the County Recorder immediately.

DH 61-027

Department of Health
Bureau of Vital Statistics
Boise, Idaho

STATE OF IDAHO

State File No. 347
County File No. 314763

(Use typewriter and/or black ink)

County of Nez Perce 35

Marriage License

KNOW ALL MEN BY THIS CERTIFICATE: That any regularly ordained minister of the Gospel, authorized by the rites and usages of the church or denomination of Christians, Hebrews, or religious body of which he may be a member, or any judge or Justice of the Peace, or competent officer to whom this may come, he not knowing of any lawful impediments thereto, is hereby authorized and empowered to solemnize the rites of Matrimony between:

GROOM		AND	BRIDE	
1. Full Name	PERRY J. ISAAC 1-350		9. Full Name	SHARON C. JAMES 1-350
2. Address: City / County / State	Culdesac, Nez Perce, Idaho 13		10. Address City / County / State	Lapwai, Nez Perce, Idaho 13
3. Age 33 4. Color or Race Am. Ind 5. Single 6. Widowed 7. Divorced X			11. Age 24 12. Color or Race Am. Ind 13. Single 14. Widowed X 15. Divorced	
8. Birthplace: City Lapwai State Idaho			16. Maiden Name if previously married Spencer	
			17. Birthplace: City Orofino State Idaho	

And to certify the same to said parties, or either of them under his hand and seal, in his ministerial or official capacity, and thereupon he is required to deliver this copy to the parties so married.

IN TESTIMONY WHEREOF, I have hereunto set my hand and affixed my official seal, at Lewiston, Nez Perce County, Idaho, this 26th day of January, A. D. 19 66

Beth Durham
Recorder

Deputy

Marriage Certificate 3

I, Marion C. Swartz, a Probate Judge residing at Lewiston, in the county of Nez Perce in the State of Idaho do certify that, in accordance with the authority on me conferred by the above license, I did on this 26th day of January, in the year A. D. 19 66 at Lewiston in the County of Nez Perce 35, in the State of Idaho, solemnize the rites of matrimony between Perry J. Isaac of Culdesac in the County of Nez Perce, of the State of Idaho and Sharon C. James of Lapwai, in the County of Nez Perce of the State of Idaho, in the presence of Irene Schmale and Mariette Jacobson

WITNESS My Hand at the County aforesaid, this 26th day of January, A. D. 19 66

In the presence of:

Irene Schmale
and Mariette Jacobson

Marion C. Swartz

Date received by County Recorder JAN 26 1966 Signature BETH DURHAM by Dorothy Barnes, Deputy County Recorder; Recorded Book ..., Page ...; Date Received by State Registrar FEB 17 1966

Officiant should send this copy back to the County Recorder immediately.

DH 61-027

Department of Health
Bureau of Vital Statistics
Boise, Idaho

STATE OF IDAHO

State File No. 348
County File No. 314761

(Use typewriter and/or black ink)

County of NEZ PERCE 35

Marriage License

KNOW ALL MEN BY THIS CERTIFICATE: That any regularly ordained minister of the Gospel, authorized by the rites and usages of the church or denomination of Christians, Hebrews, or religious body of which he may be a member, or any judge or Justice of the Peace, or competent officer to whom this may come, he not knowing of any lawful impediments thereto, is hereby authorized and empowered to solemnize the rites of Matrimony between:

GROOM		AND	BRIDE	
1. Full Name	WESLEY BENNETT TURNER 2-555		9. Full Name	JANETTE GAY BOEDE 2-555
2. Address:	Milton-Freewater (City) Umatilla (County) Oregon (State) 31		10. Address	Milton-Freewater (City) Umatilla (County) Oregon (State) 38
3. Age	36		11. Age	27
4. Color or Race	Wh		12. Color or Race	Wh
5. Single			13. Single	
6. Widowed			14. Widowed	
7. Divorced	X		15. Divorced	X
8. Birthplace: City	Boise		16. Maiden Name if previously married	Alenbaugh
State	Idaho		17. Birthplace: City	Milton-Freewater
			State	Oregon

And to certify the same to said parties, or either of them under his hand and seal, in his ministerial or official capacity, and thereupon he is required to deliver this copy to the parties so married.

IN TESTIMONY WHEREOF, I have hereunto set my hand and affixed my official seal, at Lewiston, Nez Perce County, Idaho, this 26th day of January, A. D. 1966.

BETH DURHAM
Recorder
Dorothy Brown
Deputy

Marriage Certificate

I, Marion C. Swartz, a Probate Judge residing at Lewiston, in the county of Nez Perce in the State of Idaho do certify that, in accordance with the authority on me conferred by the above license, I did on this 26th day of January, in the year A. D. 1966 at Lewiston in the County of Nez Perce 35, in the State of Idaho, solemnize the rites of matrimony between Wesley Bennett Turner of Milton-Freewater in the County of Umatilla, of the State of Oregon and Janette Gay Boede of Milton-Freewater, in the County of Umatilla of the State of Oregon, in the presence of Marilyn Johnson and Mariette Jacobson

WITNESS My Hand at the County aforesaid, this 26th day of January, A. D. 1966

In the presence of:
Marilyn Johnson
and Mariette Jacobson

Marion C. Swartz

Date received by County Recorder JAN 26 1966 Signature BETH DURHAM by Dorothy Brown Deputy

Recorded in County Recorder; Book ..., Page ...; Date Received by State Registrar FEB 17 1966

Officiant should send this copy back to the County Recorder immediately.

DH 61-027

Department of Health
Bureau of Vital Statistics
Boise, Idaho

STATE OF IDAHO

State File No. 349
County File No. 314776

County of NEZ PERCE 35

Marriage License

KNOW ALL MEN BY THIS CERTIFICATE: That any regularly ordained minister of the Gospel, authorized by the rites and usages of the church or denomination of Christians, Hebrews, or religious body of which he may be a member, or any judge or Justice of the Peace, or competent officer to whom this may come, he not knowing of any lawful impediments thereto, is hereby authorized and empowered to solemnize the rites of Matrimony between:

GROOM		AND	BRIDE	
1. Full Name	JOSEPH T. D. HOUSTON 2-555		9. Full Name	PANTHEA LOUISE BESKE 2-555
2. Address:	Elgin (City) Union (County) Oregon (State) 38		10. Address	Enterprise (City) Wallowa (County) Oregon (State) 38
3. Age 23	4. Color or Race Wh	5. Single	6. Widowed	7. Divorced X
			11. Age 18	12. Color or Race Wh 13. Single X 14. Widowed 15. Divorced
8. Birthplace: City	Portland State Oregon		16. Maiden Name if previously married	
			17. Birthplace: City	Iowa City State Iowa

And to certify the same to said parties, or either of them under his hand and seal, in his ministerial or official capacity, and thereupon he is required to deliver this copy to the parties so married.

IN TESTIMONY WHEREOF, I have hereunto set my hand and affixed my official seal, at Lewiston, Nez Perce County, Idaho, this 26th day of January, A. D. 19 66.

BETH DURHAM
Recorder
Dorothy Brown
Deputy

Marriage Certificate

I, J. Stanley Lyman, an ordained Minister of the Gospel residing at Lewiston, in the county of Nez Perce in the State of Idaho do certify that, in accordance with the authority on me conferred by the above license, I did on this 26th day of January, in the year A. D. 1966 at Lewiston in the County of Nez Perce 351, in the State of Idaho, solemnize the rites of matrimony between Joseph T. D. Houston of Elgin in the County of Union, of the State of Oregon and Panthea Louise Beske of Enterprise, in the County of Wallowa of the State of Oregon, in the presence of Charlette Evenson and Gerald Evenson

WITNESS My Hand at the County aforesaid, this 26th day of January, A. D. 1966

In the presence of: Charlette Evenson

and Gerald Evenson

J. Stanley Lyman

Date received by County Recorder JAN 28 1966; Signature Beth Durham County Recorder; Recorded Book ..., Page ...; Date Received by State Registrar FEB 17 1966

DH 61-027

(Use typewriter and/or black ink)

Officiant should send this copy back to the County Recorder immediately.

Department of Health
Bureau of Vital Statistics
Boise, Idaho

STATE OF IDAHO

State File No. 350
County File No. 314802

(Use typewriter and/or black ink)

Officiant should send this copy back to the County Recorder immediately.

County of NEZ PERCE 35

Marriage License

KNOW ALL MEN BY THIS CERTIFICATE: That any regularly ordained minister of the Gospel, authorized by the rites and usages of the church or denomination of Christians, Hebrews, or religious body of which he may be a member, or any judge or Justice of the Peace, or competent officer to whom this may come, he not knowing of any lawful impediments thereto, is hereby authorized and empowered to solemnize the rites of Matrimony between:

GROOM		AND	BRIDE	
1. Full Name	JAMES FRANCIS O'LEARY 2-555		9. Full Name	OLIVE ELLEN LAURENCE 2-555
2. Address:	Pendleton, Umatilla, Oregon 38 (City, County, State)		10. Address	Pendleton, Umatilla, Oregon 38 (City, County, State)
3. Age	67		11. Age	66
4. Color or Race	Wh		12. Color or Race	Wh
5. Single	X		13. Single	
6. Widowed			14. Widowed	X
7. Divorced			15. Divorced	
8. Birthplace: City	Wilmar		16. Maiden Name if previously married	Mael
State	Minn. /		17. Birthplace: City	Long Creek
			State	Oregon /

And to certify the same to said parties, or either of them under his hand and seal, in his ministerial or official capacity, and thereupon he is required to deliver this copy to the parties so married.

IN TESTIMONY WHEREOF, I have hereunto set my hand and affixed my official seal, at LEWISTON, NEZ PERCE County, Idaho, this 27th day of January, A. D. 19 66.

BETH DURHAM
Recorder
Paulene Bennett
Deputy

Marriage Certificate

I, John H. Maynard, a Justice of the Peace residing at Lewiston, in the county of Nez Perce in the State of Idaho do certify that, in accordance with the authority on me conferred by the above license, I did on this 27th day of January, in the year A. D. 19 66 at Lewiston in the County of Nez Perce 35, in the State of Idaho, solemnize the rites of matrimony between James Francis O'Leary of Pendleton in the County of Umatilla of the State of Oregon and Olive Ellen Laurence of Pendleton, in the County of Umatilla of the State of Oregon, in the presence of Everett Mael and

WITNESS My Hand at the County aforesaid, this 27th day of January, A. D. 1966

In the presence of:
Everett Mael
and

John H. Maynard

Date received by County Recorder FEB 7 1966; Signature BETH DURHAM by Dorothy Brewer Deputy

Recorded County Recorder: Book ..., Page ...; Date Received by State Registrar FEB 17 1966

DH 61-027

Department of Health
Bureau of Vital Statistics
Boise, Idaho

STATE OF IDAHO

State File No. 351
County File No. 314827

(Use typewriter and/or black ink)

County of NEZ PERCE 35

Marriage License

KNOW ALL MEN BY THIS CERTIFICATE: That any regularly ordained minister of the Gospel, authorized by the rites and usages of the church or denomination of Christians, Hebrews, or religious body of which he may be a member, or any judge or Justice of the Peace, or competent officer to whom this may come, he not knowing of any lawful impediments thereto, is hereby authorized and empowered to solemnize the rites of Matrimony between:

GROOM		AND	BRIDE	
1. Full Name	ROBERT DALLAS HANSON		9. Full Name	DOROTHY MORAN LYNCH
2. Address:	Walla Walla (City), Walla Walla (County), Wash. (State)		10. Address	Walla Walla (City), Walla Walla (County), Wash. (State)
3. Age	29		11. Age	24
4. Color or Race	Wh		12. Color or Race	Wh
5. Single	X		13. Single	X
6. Widowed			14. Widowed	
7. Divorced			15. Divorced	
8. Birthplace: City	Walla Walla		16. Maiden Name if previously married	
State	Washington		17. Birthplace: City	Seattle
			State	Washington

And to certify the same to said parties, or either of them under his hand and seal, in his ministerial or official capacity, and thereupon he is required to deliver this copy to the parties so married.

IN TESTIMONY WHEREOF, I have hereunto set my hand and affixed my official seal, at LEWISTON, NEZ PERCE County, Idaho, this 28th day of January, A. D. 19 66.

BETH DURHAM
Recorder
Paulene Bennett
Deputy

Marriage Certificate

I, E. Paul Hovey, a minister residing at Lewiston, in the county of Nez Perce in the State of Idaho do certify that, in accordance with the authority on me conferred by the above license, I did on this 28 day of January, in the year A. D. 19 66 at Lewiston in the County of Nez Perce 351, in the State of Idaho, solemnize the rites of matrimony between Robert Dallas Hanson of Walla Walla in the County of Walla Walla of the State of Washington and Dorothy Moran Lynch of Walla Walla, in the County of Walla Walla of the State of Washington, in the presence of Carl Beard and Carmina Rossi

WITNESS My Hand at the County aforesaid, this 28 day of January, A. D. 19 66

In the presence of:
Carmina Rossi
and Carl Beard

E. Paul Hovey

Officiant should send this copy back to the County Recorder immediately.

Date received JAN 31 1966 by County Recorder; Signature BETH DURHAM By: Paulene Bennett, Deputy; Recorded Book ..., Page ...; Date Received by State Registrar FEB 17 1966

DH 61-027

Department of Health
Bureau of Vital Statistics
Boise, Idaho

STATE OF IDAHO

State File No. 352
County File No. 314820

(Use typewriter and/or black ink)

County of NEZ PERCE 35

Marriage License

KNOW ALL MEN BY THIS CERTIFICATE: That any regularly ordained minister of the Gospel, authorized by the rites and usages of the church or denomination of Christians, Hebrews, or religious body of which he may be a member, or any judge or Justice of the Peace, or competent officer to whom this may come, he not knowing of any lawful impediments thereto, is hereby authorized and empowered to solemnize the rites of Matrimony between:

GROOM

1. Full Name PETER JAMES MINK 2-555
2. Address: Kennewick (City) Benton (County) Washington (State) 48
3. Age 19 4. Color or Race Wh 5. Single X 6. Widowed 7. Divorced
8. Birthplace: City Wiebelsbach State Germany 2

AND

BRIDE

9. Full Name GLENDA KAY MARTIN 2-555
10. Address Kennewick (City) Benton (County) Washington (State) 48
11. Age 18 12. Color or Race Wh 13. Single X 14. Widowed 15. Divorced
16. Maiden Name if previously married
17. Birthplace: City Yakima State Wash. 1

And to certify the same to said parties, or either of them under his hand and seal, in his ministerial or official capacity, and thereupon he is required to deliver this copy to the parties so married.

IN TESTIMONY WHEREOF, I have hereunto set my hand and affixed my official seal, at Lewiston, Nez Perce County, Idaho, this 28th day of January, A. D. 1966.

BETH DURHAM
Recorder
Dorothy Brown
Deputy

Marriage Certificate

I, Marion C. Swartz, a Probate Judge residing at Lewiston, in the county of Nez Perce in the State of Idaho do certify that, in accordance with the authority on me conferred by the above license, I did on this 28th day of January, in the year A. D. 1966 at Lewiston in the County of Nez Perce in the State of Idaho, solemnize the rites of matrimony between Peter James Mink of Kennewick in the County of Benton of the State of Washington and Glenda Kay Martin of Kennewick in the County of Benton of the State of Washington, in the presence of George Grunwald and Elise Grunwald

WITNESS My Hand at the County aforesaid, this 28th day of January, A. D. 1966

In the presence of:

George Grunwald
and Elsa Grunwald

Marion C. Swartz

Officiant should send this copy back to the County Recorder immediately.

Date received by County Recorder JAN 31 1966; Signature BETH DURHAM by Dorothy Brown Deputy County Recorder; Recorded Book ..., Page ...; Date Received by State Registrar FEB 17 1966

DH 61-027

Department of Health
Bureau of Vital Statistics
Boise, Idaho

STATE OF IDAHO

State File No. 353
County File No. 314778

(Use typewriter and/or black ink)

County of NEZ PERCE 35

Marriage License

KNOW ALL MEN BY THIS CERTIFICATE: That any regularly ordained minister of the Gospel, authorized by the rites and usages of the church or denomination of Christians, Hebrews, or religious body of which he may be a member, or any judge or Justice of the Peace, or competent officer to whom this may come, he not knowing of any lawful impediments thereto, is hereby authorized and empowered to solemnize the rites of Matrimony between:

GROOM		AND	BRIDE	
1. Full Name	LESLIE RAYMOND CALAVAN 1-351		9. Full Name	ANNA LOU JONES 1-351
2. Address:	Lewiston (City) Nez Perce (County) Idaho (State) 13		10. Address	Lewiston (City) Nez Perce (County) Idaho (State) 13
3. Age	35		11. Age	26
4. Color or Race	Wh		12. Color or Race	Wh
5. Single			13. Single	
6. Widowed			14. Widowed	
7. Divorced	X		15. Divorced	X
8. Birthplace: City	Harrison		16. Maiden Name if previously married	Vanator
State	Idaho		17. Birthplace: City	Lewiston
			State	Idaho

And to certify the same to said parties, or either of them under his hand and seal, in his ministerial or official capacity, and thereupon he is required to deliver this copy to the parties so married.

IN TESTIMONY WHEREOF, I have hereunto set my hand and affixed my official seal, at Lewiston, Nez Perce County, Idaho, this 26th day of January, A. D. 19 66.

BETH DURHAM
Recorder

Dorothy Brown
Deputy

Marriage Certificate

I, Alton J Crouse, a minister of the Gospel residing at Lewiston, in the county of Nez Perce in the State of Idaho do certify that, in accordance with the authority on me conferred by the above license, I did on this 28th day of January, in the year A. D. 19 66 at Lewiston in the County of Nez Perce 35, in the State of Idaho, solemnize the rites of matrimony between Leslie Raymond Calavan of Lewiston in the County of Nez Perce of the State of Idaho and Anna Lou Jones of Lapwai, Idaho, in the County of Nez Perce of the State of Idaho, in the presence of Garrett Wallace and Opal Vanator.

WITNESS My Hand at the County aforesaid, this 28th day of January, A. D. 19 66

In the presence of:

Garrett Wallace

and Opal Vanator

Alton J Crouse

Officiant should send this copy back to the County Recorder immediately.

Date received by County Recorder JAN 31 1966; Signature BETH DURHAM By: Darlene Bennett, Deputy County Recorder; Recorded Book ..., Page ...; Date Received by State Registrar FEB 17 1966

DH 61-027

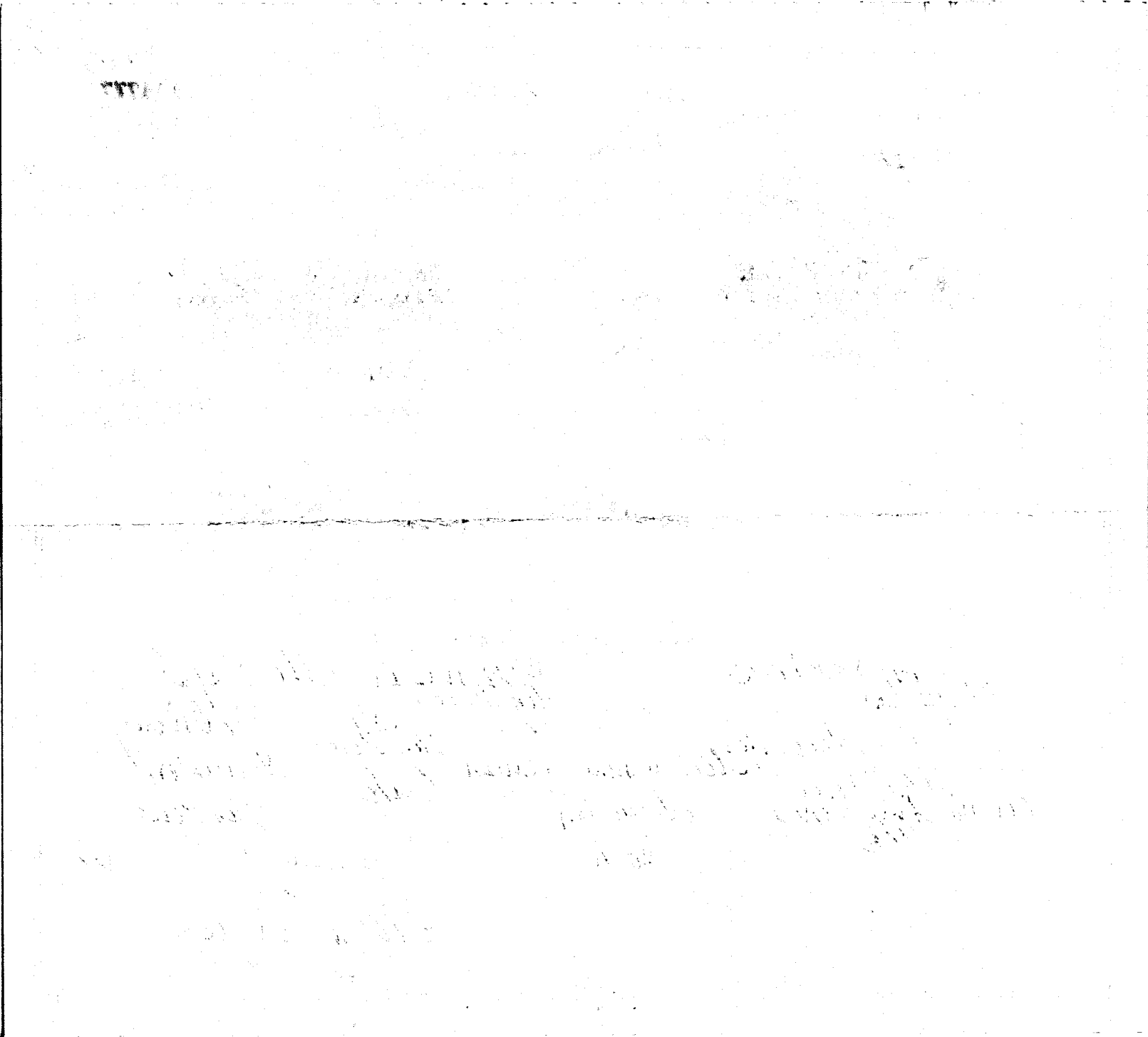

Department of Health
Bureau of Vital Statistics
Boise, Idaho

STATE OF IDAHO

State File No. 354
County File No. 314777

County of Nez Perce 35

Marriage License

KNOW ALL MEN BY THIS CERTIFICATE: That any regularly ordained minister of the Gospel, authorized by the rites and usages of the church or denomination of Christians, Hebrews, or religious body of which he may be a member, or any judge or Justice of the Peace, or competent officer to whom this may come, he not knowing of any lawful impediments thereto, is hereby authorized and empowered to solemnize the rites of Matrimony between:

GROOM		AND	BRIDE	
1. Full Name	ROBERT NELSON COONS 1-351		9. Full Name	BIRDIE LINDA VANATOR 1-351
2. Address:	Lewiston, Nez Perce, Idaho 13		10. Address	Lewiston, Nez Perce, Idaho 13
	City County State			City County State
3. Age 21	4. Color or Race Wh 5. Single 6. Widowed 7. Divorced X		11. Age 19	12. Color or Race Wh 13. Single X 14. Widowed 15. Divorced
8. Birthplace: City	Snohomish State Wash.		16. Maiden Name if previously married	
			17. Birthplace: City	Lewiston State Idaho

And to certify the same to said parties, or either of them under his hand and seal, in his ministerial or official capacity, and thereupon he is required to deliver this copy to the parties so married.

IN TESTIMONY WHEREOF, I have hereunto set my hand and affixed my official seal, at Lewiston, Nez Perce County, Idaho, this 26th day of January A. D. 19 66.

Beth Durham
Recorder

Deputy

Marriage Certificate

I, Clifton L Coons, a Ministers of the Gospel residing at Lewiston, in the county of Nez Perce in the State of Idaho do certify that, in accordance with the authority on me conferred by the above license, I did on this 26th day of January, in the year A. D. 1966 at Lewiston in the County of Nez Perce, in the State of Idaho, solemnize the rites of matrimony between Robert Nelson Coons of Lewiston in the County of Nez Perce, of the State of Idaho and Birdie Linda Vanator of Lewiston, in the County of Nez Perce of the State of Idaho, in the presence of Leslie R. Calavan and Rena Lou Calavan

WITNESS My Hand at the County aforesaid, this 26th day of January, A. D. 1966

In the presence of:

Leslie R. Calavan
and Rena Lou Calavan

Clifton L Coons

Date received by County Recorder JAN 31 1966; Signature By Darlene Bennett, Deputy

Recorded County Recorder; Book Page; Date Received by State Registrar FEB 17 1966

DH 61-027

(Use typewriter and/or black ink)

Officiant should send this copy back to the County Recorder immediately.

Department of Health
Bureau of Vital Statistics
Boise, Idaho

STATE OF IDAHO

State File No. 355
County File No. 314708

County of NEZ PERCE 35

Marriage License

KNOW ALL MEN BY THIS CERTIFICATE: That any regularly ordained minister of the Gospel, authorized by the rites and usages of the church or denomination of Christians, Hebrews, or religious body of which he may be a member, or any judge or Justice of the Peace, or competent officer to whom this may come, he not knowing of any lawful impediments thereto, is hereby authorized and empowered to solemnize the rites of Matrimony between:

GROOM AND BRIDE

1. Full Name RICHARD ELWOOD KNAPP 1-351
2. Address: Lewiston (City) Nez Perce (County) Idaho (State) 13
3. Age 19 4. Color or Race Wh 5. Single X 6. Widowed 7. Divorced
8. Birthplace: City Reno State Nevada 1

9. Full Name CAROLYN SUE GLOVER 1-351
10. Address Lewiston (City) Nez Perce (County) Idaho (State) 13
11. Age 19 12. Color or Race Wh 13. Single X 14. Widowed 15. Divorced
16. Maiden Name if previously married
17. Birthplace: City Lewiston State Idaho 1

And to certify the same to said parties, or either of them under his hand and seal, in his ministerial or official capacity, and thereupon he is required to deliver this copy to the parties so married.

IN TESTIMONY WHEREOF, I have hereunto set my hand and affixed my official seal, at Lewiston, Nez Perce County, Idaho, this 24th day of January, A. D. 1966.

BETH DURHAM
Recorder

Dorothy Brown
Deputy

Marriage Certificate

I, Alton J Crouse, a minister of the Gospel residing at Lewiston, in the county of Nez Perce in the State of Idaho do certify that, in accordance with the authority on me conferred by the above license, I did on this 29th day of January, in the year A. D. 1966 at Lewiston in the County of Nez Perce 351, in the State of Idaho, solemnize the rites of matrimony between Richard Elwood Knapp of Lewiston in the County of Nez Perce of the State of Idaho and Carolyn Sue Glover of Lewiston, in the County of Nez Perce of the State of Idaho, in the presence of John Redalski and Cecil J. Runyon

WITNESS My Hand at the County aforesaid, this 29th day of January A. D. 1966

In the presence of:
John Redalski
and Cecil J. Runyon

Alton J Crouse

Date received by County Recorder FEB 1 1966 Signature BETH DURHAM By: Pauline Bennett, Deputy

County Recorder; Recorded Book, Page; Date Received by State Registrar FEB 17 1966

DH 61-027

(Use typewriter and/or black ink)

Officiant should send this copy back to the County Recorder immediately.

Department of Health
Bureau of Vital Statistics
Boise, Idaho

STATE OF IDAHO

State File No. 356
County File No. 314754

VP

County of NEZ PERCE 35

Marriage License

KNOW ALL MEN BY THIS CERTIFICATE: That any regularly ordained minister of the Gospel, authorized by the rites and usages of the church or denomination of Christians, Hebrews, or religious body of which he may be a member, or any judge or Justice of the Peace, or competent officer to whom this may come, he not knowing of any lawful impediments thereto, is hereby authorized and empowered to solemnize the rites of Matrimony between:

GROOM		AND	BRIDE	
1. Full Name	ROBERT W. EBEL 1-351		9. Full Name	PATRICIA ANN KINMOUNTH 1-351
2. Address:	Lewiston (City) Nez Perce (County) Idaho (State) 13		10. Address	Lewiston (City) Nez Perce (County) Idaho (State) 13
3. Age	44		11. Age	34
4. Color or Race	Wh		12. Color or Race	Wh
5. Single			13. Single	
6. Widowed	X		14. Widowed	X
7. Divorced			15. Divorced	
8. Birthplace: City	Genesee		16. Maiden Name if previously married	Bennett
State	Idaho /		17. Birthplace: City	Monroe
			State	Wash. /

And to certify the same to said parties, or either of them under his hand and seal, in his ministerial or official capacity, and thereupon he is required to deliver this copy to the parties so married.

IN TESTIMONY WHEREOF, I have hereunto set my hand and affixed my official seal, at Lewiston, Nez Perce County, Idaho, this 26th day of January, A. D. 19 66.

BETH DURHAM
Recorder

Dorothy Brown
Deputy

Marriage Certificate

I, Rev. Patrick Phelan, a Catholic Priest residing at Lewiston, in the county of Nezperce in the State of Idaho do certify that, in accordance with the authority on me conferred by the above license, I did on this 29 day of JANUARY, in the year A. D. 19 66 at Lewiston in the County of Nezperce 351, in the State of Idaho, solemnize the rites of matrimony between Robert W. Ebel of Lewiston in the County of Nezperce, of the State of Idaho and Patricia Ann Kinmouth of Lewiston, in the County of Nezperce of the State of Idaho, in the presence of George Herman and Gertrude K. Ebel

WITNESS My Hand at the County aforesaid, this 29 day of JAN, A. D. 19 66

In the presence of:
George Herman
and Gertrude K. Ebel

Patrick Phelan

Date received by County Recorder FEB 7 1966; Signature BETH DURHAM, County Recorder; Recorded Book ..., Page ...; Date Received by State Registrar FEB 17 1966

Laulene Bennett, Deputy

DH 61-027

(Use typewriter and/or black ink)

Officiant should send this copy back to the County Recorder immediately.

(Use typewriter and/or black ink)

Officiant should send this copy back to the County Recorder immediately.

Department of Health
Bureau of Vital Statistics
Boise, Idaho

STATE OF IDAHO

State File No. 357
County File No. 314768

County of NEZ PERCE 35

Marriage License

KNOW ALL MEN BY THIS CERTIFICATE: That any regularly ordained minister of the Gospel, authorized by the rites and usages of the church or denomination of Christians, Hebrews, or religious body of which he may be a member, or any judge or Justice of the Peace, or competent officer to whom this may come, he not knowing of any lawful impediments thereto, is hereby authorized and empowered to solemnize the rites of Matrimony between:

GROOM		AND	BRIDE	
1. Full Name	ALLEN WALLACE HURLBURT 2-555		9. Full Name	MARTHA JANE CORNUE 1-402
2. Address:	Tulelake, Modoc, California 05		10. Address	Wallace, Shoshone, Idaho 013
	City County State			City County State
3. Age 25	4. Color or Race Wh 5. Single X 6. Widowed 7. Divorced		11. Age 21	12. Color or Race Wh 13. Single X 14. Widowed 15. Divorced
8. Birthplace: City	Burns State Oregon		16. Maiden Name if previously married	/
			17. Birthplace: City	Bellingham State Washington

And to certify the same to said parties, or either of them under his hand and seal, in his ministerial or official capacity, and thereupon he is required to deliver this copy to the parties so married.

IN TESTIMONY WHEREOF, I have hereunto set my hand and affixed my official seal, at LEWISTON, NEZ PERCE County, Idaho, this 26th day of January, A. D. 19 66.

BETH DURHAM
Recorder
Paulene Bennett
Deputy

Marriage Certificate

I, F. Gordon Cornue, a priest of the Episcopal Church residing at Wallace, in the county of Shoshone in the State of Idaho do certify that, in accordance with the authority on me conferred by the above license, I did on this 29th day of January, in the year A. D. 19 66 at Wallace in the County of Shoshone 402, in the State of Idaho, solemnize the rites of matrimony between Allen Wallace Hurlburt of Tulelake, in the County of Modoc of the State of California and Martha Jane Cornue of Wallace, in the County of Shoshone of the State of Idaho, in the presence of Lee C. Paxton and Karen Gretz

WITNESS My Hand at the County aforesaid, this twenty ninth day of January, A. D. 19 66

In the presence of:
Karen Gretz
and Lee C. Paxton

F. Gordon Cornue

Date received by County Recorder JAN 31 1966; Signature BETH DURHAM By: Paulene Bennett, Deputy County Recorder; Recorded Book ..., Page ...; Date Received by State Registrar FEB 17 1966

DH 61-027

Department of Health
Bureau of Vital Statistics
Boise, Idaho

STATE OF IDAHO

State File No. 358 ~~314766~~
County File No. ✓P

County of NEZ PERCE 35

Marriage License

KNOW ALL MEN BY THIS CERTIFICATE: That any regularly ordained minister of the Gospel, authorized by the rites and usages of the church or denomination of Christians, Hebrews, or religious body of which he may be a member, or any judge or Justice of the Peace, or competent officer to whom this may come, he not knowing of any lawful impediments thereto, is hereby authorized and empowered to solemnize the rites of Matrimony between:

GROOM	AND	BRIDE
1. Full Name MICHAEL J. MRAZ 1-351		9. Full Name JANET MAE KELLEY 1-351
2. Address: Lewiston (City) Nez Perce (County) Idaho (State) 13		10. Address Lewiston (City) Nez Perce (County) Idaho (State) 13
3. Age 27 4. Color or Race Wh 5. Single X 6. Widowed ..... 7. Divorced		11. Age 24 12. Color or Race Wh 13. Single X 14. Widowed ..... 15. Divorced .....
8. Birthplace: City Lewiston State Idaho 1		16. Maiden Name if previously married .....
		17. Birthplace: City Lewiston State Idaho 1

And to certify the same to said parties, or either of them under his hand and seal, in his ministerial or official capacity, and thereupon he is required to deliver this copy to the parties so married.

IN TESTIMONY WHEREOF, I have hereunto set my hand and affixed my official seal, at Lewiston, Nez Perce County, Idaho, this 26th day of January, A. D. 1966.

BETH DURHAM
Recorder

Dorothy Brown
Deputy

Marriage Certificate

I, Rev Patrick Phelan, a Catholic Priest residing at Lewiston, in the county of Nezperce in the State of Idaho do certify that, in accordance with the authority on me conferred by the above license, I did on this 29 day of January, in the year A. D. 1966 at Lewiston in the County of Nezperce 351, in the State of Idaho, solemnize the rites of matrimony between Michael J Mraz of Lewiston in the County of Nezperce, of the State of Idaho and Janet Mae Kelley of Lewiston, in the County of Nezperce of the State of Idaho, in the presence of Albert Brennet and Janet Longteig

WITNESS My Hand at the County aforesaid, this 29 day of January, A. D. 1966

In the presence of: Albert J Brennet

and Janet Longteig

Patrick Phelan

Date received by County Recorder FEB 7 1966 Signature BETH DURHAM Paulene Bennett, Deputy County Recorder; Recorded Book ....., Page .....; Date Received by State Registrar FEB 17 1966

DH 61-027

(Use typewriter and/or black ink)

Officiant should send this copy back to the County Recorder immediately.

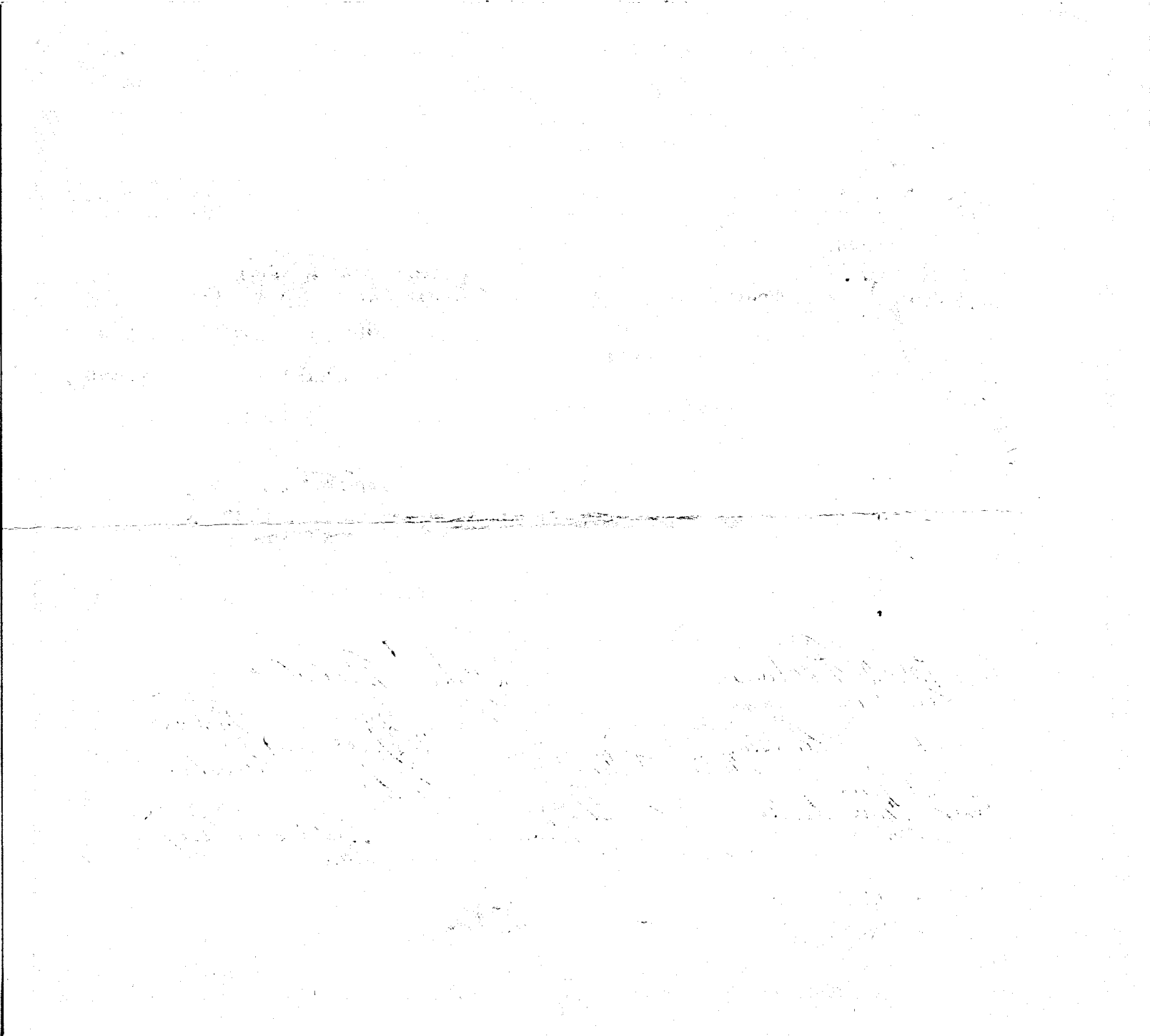

Department of Health
Bureau of Vital Statistics
Boise, Idaho

STATE OF IDAHO

State File No. 359
County File No. 314864

County of NEZ PERCE 35

Marriage License

KNOW ALL MEN BY THIS CERTIFICATE: That any regularly ordained minister of the Gospel, authorized by the rites and usages of the church or denomination of Christians, Hebrews, or religious body of which he may be a member, or any judge or Justice of the Peace, or competent officer to whom this may come, he not knowing of any lawful impediments thereto, is hereby authorized and empowered to solemnize the rites of Matrimony between:

GROOM		AND	BRIDE	
1. Full Name	WILLIAM HENRY TRAPNELL 2-555		9. Full Name	MARY MAYLENE LINLEY 2-555
2. Address: City	Junction City, Lane, Oregon 38 County State		10. Address City	Junction City, Lane, Oregon 38 County State
3. Age 16	4. Color or Race Wh 5. Single X 6. Widowed 7. Divorced		11. Age 15	12. Color or Race Wh 13. Single X 14. Widowed 15. Divorced
8. Birthplace: City	Salem State Oregon /		16. Maiden Name if previously married	/
			17. Birthplace: City	Bakersfield State Calif. /

And to certify the same to said parties, or either of them under his hand and seal, in his ministerial or official capacity, and thereupon he is required to deliver this copy to the parties so married.

IN TESTIMONY WHEREOF, I have hereunto set my hand and affixed my official seal, at LEWISTON, NEZ PERCE County, Idaho, this 31st day of January, A. D. 1966.

BETH DURHAM
Recorder
Paulene Bennett
Deputy

Marriage Certificate

I, John H. Maynard, Justice of the Peace residing at Lewiston, in the county of Nez Perce in the State of Idaho do certify that, in accordance with the authority on me conferred by the above license, I did on this 31st day of January, in the year A. D. 1966 at Lewiston in the County of Nez Perce 35 / in the State of Idaho, solemnize the rites of matrimony between William Henry Trapnell of Junction City in the County of Lane of the State of Oregon and Mary Maylene Linley of Junction City, in the County of Lane of the State of Oregon, in the presence of Emogene Trapnell and Dorothy Witzel

WITNESS My Hand at the County aforesaid, this 31st day of January, A. D. 1966

In the presence of:
Emogene Trapnell
and Dorothy Witzel

John H. Maynard

Date received by County Recorder FEB 1 1966; Signature BETH DURHAM by Dorothy Brown, Deputy; Recorded County Recorder; Book ..., Page ...; Date Received by State Registrar FEB 17 1966

DH 61-027

(Use typewriter and/or black ink)

Officiant should send this copy back to the County Recorder immediately.

Department of Health
Bureau of Vital Statistics
Boise, Idaho

STATE OF IDAHO

State File No. 360
County File No. 314863

(Use typewriter and/or black ink)

County of Nez Perce 35

Marriage License

KNOW ALL MEN BY THIS CERTIFICATE: That any regularly ordained minister of the Gospel, authorized by the rites and usages of the church or denomination of Christians, Hebrews, or religious body of which he may be a member, or any judge or Justice of the Peace, or competent officer to whom this may come, he not knowing of any lawful impediments thereto, is hereby authorized and empowered to solemnize the rites of Matrimony between:

GROOM		AND	BRIDE	
1. Full Name	DONALD W. RANDALL 2-555		9. Full Name	MARJORIE ANN BRAUER 2-555
2. Address: City / County / State	Dayton, Columbia, Washington 48		10. Address: City / County / State	College Place, Walla Walla, Wash. 48
3. Age 31	4. Color or Race	5. Single	6. Widowed	7. Divorced X
			11. Age 32	12. Color or Race Wh 13. Single 14. Widowed 15. Divorced X
8. Birthplace: City Seminole State Okla.			16. Maiden Name if previously married Grindley	
			17. Birthplace: City Missoula State Montana	

And to certify the same to said parties, or either of them under his hand and seal, in his ministerial or official capacity, and thereupon he is required to deliver this copy to the parties so married.

IN TESTIMONY WHEREOF, I have hereunto set my hand and affixed my official seal, at Lewiston, Nez Perce County, Idaho, this 31st day of January, A. D. 19 66

Beth Burleson
Recorder

Deputy

Marriage Certificate

I, John H. Maynard, a Justice of the Peace residing at Lewiston, in the county of Nez Perce in the State of Idaho do certify that, in accordance with the authority on me conferred by the above license, I did on this 31st day of January in the year A. D. 19 66 at Lewiston in the County of Nez Perce 351 in the State of Idaho, solemnize the rites of matrimony between Donald W. Randall of Dayton in the County of Columbia, of the State of Washington and Marjorie Ann Brauer of College Place, in the County of Walla Walla of the State of Washington, in the presence of Jewell Randall and

WITNESS My Hand at the County aforesaid, this 31st day of January, A. D. 19 66

In the presence of:

Jewell Randall

and

John H. Maynard

Date received FEB 7 1966 by County Recorder; Signature by Deputy

Recorded County Recorder; Book, Page; Date Received FEB 17 1966 by State Registrar

Officiant should send this copy back to the County Recorder immediately.

DH 61-027

Department of Health
Bureau of Vital Statistics
Boise, Idaho

STATE OF IDAHO

State File No. 361
County File No. 314857

(Use typewriter and/or black ink)

County of NEZ PERCE 35

Marriage License

KNOW ALL MEN BY THIS CERTIFICATE: That any regularly ordained minister of the Gospel, authorized by the rites and usages of the church or denomination of Christians, Hebrews, or religious body of which he may be a member, or any judge or Justice of the Peace, or competent officer to whom this may come, he not knowing of any lawful impediments thereto, is hereby authorized and empowered to solemnize the rites of Matrimony between:

GROOM		BRIDE	
1. Full Name	RICHARD JAMES ROBERTS 2-555	9. Full Name	KATHRYN ELLEN MOOREHEAD 2-555
2. Address: City / County / State	Eugene, Lane, Oregon 38	10. Address City / County / State	Eugene, Lane, Oregon 38
3. Age	17	11. Age	16
4. Color or Race	Wh	12. Color or Race	Wh
5. Single	X	13. Single	X
6. Widowed		14. Widowed	
7. Divorced		15. Divorced	
8. Birthplace: City / State	Yakima / Wash.	16. Maiden Name if previously married	
		17. Birthplace: City / State	Los Angeles / Calif.

And to certify the same to said parties, or either of them under his hand and seal, in his ministerial or official capacity, and thereupon he is required to deliver this copy to the parties so married.

IN TESTIMONY WHEREOF, I have hereunto set my hand and affixed my official seal, at LEWISTON, NEZ PERCE County, Idaho, this 31st day of January, A. D. 19 66.

BETH DURHAM
Recorder
Darlene Bennett
Deputy

Marriage Certificate

I, Marion C. Swartz, a Probate Judge residing at Lewiston, in the county of Nez Perce in the State of Idaho do certify that, in accordance with the authority on me conferred by the above license, I did on this 31st day of January, in the year A. D. 19 66 at Lewiston in the County of Nez Perce, in the State of Idaho, solemnize the rites of matrimony between Richard James Roberts of Eugene in the County of Lane of the State of Oregon and Kathryn Ellen Moorehead of Eugene, in the County of Lane of the State of Oregon, in the presence of Aileen Roberts and John Moorehead

WITNESS My Hand at the County aforesaid, this 31st day of January, A. D. 19 66

In the presence of:

Aileen Roberts

and John M. Moorehead

Marion C. Swartz

Officiant should send this copy back to the County Recorder immediately.

Date received by County Recorder FEB 1 1966 Signature BETH DURHAM by Dorothy Brown, Deputy

Recorded County Recorder; Book ..., Page ...;

Date Received by State Registrar FEB 17 1966

DH 61-027

(Use typewriter and/or black ink)

Officiant should send this copy back to the County Recorder immediately.

Department of Health
Bureau of Vital Statistics
Boise, Idaho

STATE OF IDAHO

State File No. 362
County File No. 35119

County of Oneida 36

Marriage License

KNOW ALL MEN BY THIS CERTIFICATE: That any regularly ordained minister of the Gospel, authorized by the rites and usages of the church or denomination of Christians, Hebrews, or religious body of which he may be a member, or any judge or Justice of the Peace, or competent officer to whom this may come, he not knowing of any lawful impediments thereto, is hereby authorized and empowered to solemnize the rites of Matrimony between:

GROOM 2-555 AND **BRIDE** 2-555

1. Full Name: Robert Dale Riemenschneider
2. Address: Salt Lake (City) Salt Lake (County) Utah (State) 45
3. Age 19 4. Color or Race W 5. Single X 6. Widowed ___ 7. Divorced ___
8. Birthplace: City Toledo State Ohio 1

9. Full Name: Frances Lorraine Lagergren
10. Address: Salt Lake (City) Salt Lake (County) Utah (State) 45
11. Age 18 12. Color or Race W 13. Single X 14. Widowed ___ 15. Divorced ___
16. Maiden Name if previously married ___ 1
17. Birthplace: City Newark State New Jersey

And to certify the same to said parties, or either of them under his hand and seal, in his ministerial or official capacity, and thereupon he is required to deliver this copy to the parties so married.

IN TESTIMONY WHEREOF, I have hereunto set my hand and affixed my official seal, at Malad, Oneida County, Idaho, this 1st day of January A.D. 1966.

Colen H Sweeten Jr.
Recorder

Deputy

Marriage Certificate

I, Heber J Evans, a Justice 2 of the Peace residing at Malad, in the county of Oneida, in the State of Idaho do certify that, in accordance with the authority on me conferred by the above license, I did on this 1st day of January, in the year A. D. 1966 at Malad in the County of Oneida 360, in the State of Idaho, solemnize the rites of matrimony between Robert Dale Riemenschneider of Salt Lake in the County of Salt Lake, of the State of Utah and Frances Lorraine Lagergren of Salt Lake, in the County of Salt Lake of the State of Utah, in the presence of Wendell L. Guymon and Roy S Stout

WITNESS My Hand at the County aforesaid, this 1st day of January, A. D. 1966

In the presence of:
Wendell L. Guymon
and Roy S. Stout

Heber J Evans

Date received by County Recorder 1/3/66; Signature Colen H. Sweeten Jr. County Recorder; Recorded Book 7, Page 1; Date Received by State Registrar JAN 12 1966

DH 61-027

By Melba Jensen Deputy

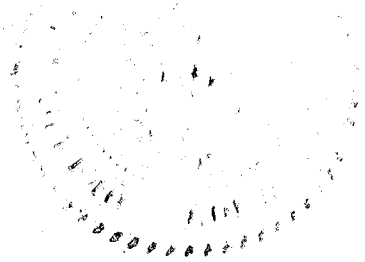

368

Department of Health
Bureau of Vital Statistics
Boise, Idaho

STATE OF IDAHO

State File No. 363
County File No. 238

County of Owyhee 37

Marriage License

KNOW ALL MEN BY THIS CERTIFICATE: That any regularly ordained minister of the Gospel, authorized by the rites and usages of the church or denomination of Christians, Hebrews, or religious body of which he may be a member, or any judge or Justice of the Peace, or competent officer to whom this may come, he not knowing of any lawful impediments thereto, is hereby authorized and empowered to solemnize the rites of Matrimony between:

GROOM		AND	BRIDE	
1. Full Name	Mathew Charles Nettleton 1-370		9. Full Name	Linda Arlene Humphries 1-140
2. Address:	Murphy (City) Owyhee (County) Idaho 13 (State)		10. Address:	Melba (City) Canyon (County) Idaho 13 (State)
3. Age	31		11. Age	21
4. Color or Race	W		12. Color or Race	W
5. Single	X		13. Single	X
6. Widowed			14. Widowed	
7. Divorced			15. Divorced	
8. Birthplace: City	Estacada State Oregon 1		16. Maiden Name if previously married	
			17. Birthplace: City	Seattle State Wash. 1

And to certify the same to said parties, or either of them under his hand and seal, in his ministerial or official capacity, and thereupon he is required to deliver this copy to the parties so married.

IN TESTIMONY WHEREOF, I have hereunto set my hand and affixed my official seal, at Murphy, Owyhee County, Idaho, this 20th day of January, A.D. 1966.

NICK IHLI
Recorder
Irene Tyson
Deputy

Marriage Certificate

I, Rev. William K. Weigand, a Roman Catholic Priest residing at Boise, in the county of Ada in the State of Idaho do certify that, in accordance with the authority on me conferred by the above license, I did on this 28th day of January, in the year A. D. 1966 at Oreana in the County of Owyhee 370, in the State of Idaho, solemnize the rites of matrimony between Matthew Charles Nettleton of Murphy in the County of Owyhee, of the State of Idaho and Linda Arlene Humphries of Melba, in the County of Canyon of the State of Idaho, in the presence of Timothy Nettleton and Gerry Roesbery

WITNESS My Hand at the County aforesaid, this 28th day of January, A. D. 1966

In the presence of:
Timothy J. Nettleton
and Gerry L. Roesbery

Rev. Wm. K. Weigand

Date received by County Recorder ____; Signature ____ County Recorder; Recorded Book ____, Page ____; Date Received by State Registrar FEB 15 1966

(Use typewriter and/or black ink)

Officiant should send this copy back to the County Recorder immediately.

DH 61-027

Instrument Number 115317

**** MARRIAGE LICENSE ******

Mathew Charles Nettleton

to

Linda Arlene Humphries

Recorded	✓
Compared	✓
Ind.-Direct	✓
Ind.-Reverse	✓
Bk. & Pg. B.	
Bk. & Pg. R.	
Assigned	
Released	

STATE OF IDAHO,
Owyhee County, ss.

Filed for record this 31 st day of Jan., 19 66 at 2:00 o'clock P. M. at request of Fr. William K. Wiegand

and recorded in Book 2 of Marriage Record

page 368, of the records of said county.

Nick Ihli
Nick Ihli
Ex-Officio Recorder.

By _____
Deputy.

Fee, $ 4.75

125846

Department of Health
Bureau of Vital Statistics
Boise, Idaho

STATE OF IDAHO

State File No. 364
County File No. 7574

County of Payette 38

Marriage License

KNOW ALL MEN BY THIS CERTIFICATE: That any regularly ordained minister of the Gospel, authorized by the rites and usages of the church or denomination of Christians, Hebrews, or religious body of which he may be a member, or any judge or Justice of the Peace, or competent officer to whom this may come, he not knowing of any lawful impediments thereto, is hereby authorized and empowered to solemnize the rites of Matrimony between:

GROOM		AND	BRIDE	
1. Full Name	Marvin George Helzer 2-555		9. Full Name	Joanne Marie Gardner 2-555
2. Address:	Portland (City) Multnomah (County) Oregon (State) 38		10. Address:	Portland (City) Multnomah (County) Oregon (State) 38
3. Age	30		11. Age	19
4. Color or Race	W		12. Color or Race	W
5. Single			13. Single	S
6. Widowed			14. Widowed	
7. Divorced	D		15. Divorced	
8. Birthplace: City	Portland		16. Maiden Name if previously married	
State	Oregon		17. Birthplace: City	Van Port
			State	Oregon

And to certify the same to said parties, or either of them under his hand and seal, in his ministerial or official capacity, and thereupon he is required to deliver this copy to the parties so married.

IN TESTIMONY WHEREOF, I have hereunto set my hand and affixed my official seal, at Payette, Payette County, Idaho, this 6th day of January, A.D. 1966.

Alice L. Swank
Recorder

Deputy

Marriage Certificate

I, Celia Settle, a Justice 2 of the Peace residing at Payette, in the county of Payette in the State of Idaho do certify that, in accordance with the authority on me conferred by the above license, I did on this 6th day of January, in the year A. D. 1966 at Payette in the County of Payette 380, in the State of Idaho, solemnize the rites of matrimony between Marvin George Helzer of Portland in the County of Multnomah, of the State of Oregon and Joanne Marie Gardner of Portland, in the County of Multnomah of the State of Oregon, in the presence of Ellis Hartley and Gertrude E. Hartley

WITNESS My Hand at the County aforesaid, this 6th day of January, A. D. 19__

In the presence of:

Ellis Hartley

and Gertrude E. Hartley

Celia Settle

Date received by County Recorder 1-13-66 Signature Alice L. Swank County Recorder; Recorded Book 18, Page 910; Date Received by State Registrar FEB 17 1966

(Use typewriter and/or black ink)

Officiant should send this copy back to the County Recorder immediately.

DH 61-027

125 846 # 7574

Marvin George Helzer
to
Joanne Marie Gardner

STATE OF IDAHO } SS
Cour[illegible] Payette }

I [illegible] certify that this instrument was [illegible] record at the requ[illegible] of
Alice Settle

at 41 minutes past 11 o'clock a M
this 13 day of Jan 1966
in my office, and duly recorded in book
18 of Misc
at page 910
Alice I. Snook
Exofficio Recorder

By _____
Deputy

$5.00

Department of Health
Bureau of Vital Statistics
Boise, Idaho

STATE OF IDAHO

State File No. 365
County File No. 7575

County of Payette 38

Marriage License

KNOW ALL MEN BY THIS CERTIFICATE: That any regularly ordained minister of the Gospel, authorized by the rites and usages of the church or denomination of Christians, Hebrews, or religious body of which he may be a member, or any judge or Justice of the Peace, or competent officer to whom this may come, he not knowing of any lawful impediments thereto, is hereby authorized and empowered to solemnize the rites of Matrimony between:

GROOM		AND	BRIDE	
1. Full Name	Martin Strobel 2-555		9. Full Name	Eva May Shaffer 2-555
2. Address:	Vale (City) Malheur (County) Oregon 38 (State)		10. Address:	Vale (City) Malheur (County) Oregon 38 (State)
3. Age 62	4. Color or Race W 5. Single 6. Widowed 7. Divorced D		11. Age 52	12. Color or Race W 13. Single 14. Widowed W 15. Divorced
8. Birthplace: City	Denhoff State N. Dak.		16. Maiden Name if previously married	Morris
			17. Birthplace: City	McDonald State Kansas

And to certify the same to said parties, or either of them under his hand and seal, in his ministerial or official capacity, and thereupon he is required to deliver this copy to the parties so married.

IN TESTIMONY WHEREOF, I have hereunto set my hand and affixed my official seal, at Payette, Payette County, Idaho, this 7th day of Jamary, A.D. 1966.

Alice I. Snook
Recorder
Liana Watts
Deputy

Marriage Certificate

I, George A. Trebough, a Minister of the Gospel residing at Payette, in the county of Payette in the State of Idaho do certify that, in accordance with the authority on me conferred by the above license, I did on this 7th day of January, in the year A. D. 1966 at First Methodist Church in the County of Payette 380, in the State of Idaho, solemnize the rites of matrimony between Martin Strobel of Vale in the County of Malheur, of the State of Oregon and Eva May Shaffer of Vale, in the County of Malheur of the State of Oregon, in the presence of LILLIAN K KIRK and JOY E. IRWIN

WITNESS My Hand at the County aforesaid, this 7TH day of JANUARY, A.D. 1966

In the presence of:
Lillian K Kirk
and Joy E. Irwin

George A. Trebough
George A. Trebough, Minister

Date received by County Recorder 1-10-66; Signature Alice I. Snook County Recorder; Book 18, Page 904; Date Received by State Registrar FEB 17 1966
by Ardus M. Smith, Deputy

(Use typewriter and/or black ink)

Officiant should send this copy back to the County Recorder immediately.

DH 61-027

#7575

125814

Strobel, Martin

to

Shaffer, Eva May

STATE OF IDAHO }
(Co... of Payette } ss

I hereby certify that this instrument was filed for record at the request of

Geo. A. Trobaugh

at 45 minutes past 3 o'clock P M

this 10 day of Jan. 1966

in my office, and duly recorded in book

18 of Misc.

at page 904

Alice D. Brook
Ex-officio Recorder

By Ardus M. Smith
Deputy

125818

Department of Health
Bureau of Vital Statistics
Boise, Idaho

STATE OF IDAHO

State File No. 366
County File No. 7576

County of Payette 38

Marriage License

KNOW ALL MEN BY THIS CERTIFICATE: That any regularly ordained minister of the Gospel, authorized by the rites and usages of the church or denomination of Christians, Hebrews, or religious body of which he may be a member, or any judge or Justice of the Peace, or competent officer to whom this may come, he not knowing of any lawful impediments thereto, is hereby authorized and empowered to solemnize the rites of Matrimony between:

GROOM		AND	BRIDE	
1. Full Name	George Louie Cole 1-38C		9. Full Name	Debra Coreen Pearson 1-38C
2. Address:	Payette (City) Payette (County) Idaho 13 (State)		10. Address:	Payette (City) Payette (County) Idaho 13 (State)
3. Age 26	4. Color or Race W 5. Single 6. Widowed 7. Divorced D		11. Age 16	12. Color or Race W 13. Single S 14. Widowed 15. Divorced
8. Birthplace: City	Puliski County State Arkansas		16. Maiden Name if previously married	
			17. Birthplace: City	Payette State Idaho

And to certify the same to said parties, or either of them under his hand and seal, in his ministerial or official capacity, and thereupon he is required to deliver this copy to the parties so married.

IN TESTIMONY WHEREOF, I have hereunto set my hand and affixed my official seal, at Payette, Payette County, Idaho, this 10th day of January, A.D. 1966.

Alice I. Snook
Recorder

Ardus M. Smith
Deputy

Marriage Certificate

I, Ross M Ware, a Justice of the Peace residing at New Plymouth, in the county of Payette in the State of Idaho do certify that, in accordance with the authority on me conferred by the above license, I did on this 10th day of January, in the year A. D. 1966 at New Plymouth in the County of Payette 38C, in the State of Idaho, solemnize the rites of matrimony between George Louie Cole of Payette in the County of Payette, of the State of Idaho and Dedra Coreen Pearson of Payette, in the County of Payette of the State of Idaho, in the presence of Valerie Smith and Bill Stewart

WITNESS My Hand at the County aforesaid, this 10th day of January, A. D. 1966

In the presence of:

Valerie Smith

and Bill Stewart

Ross M Ware

Date received by County Recorder 1-11-66; Signature Alice I. Snook County Recorder; Recorded Book 18, Page 907; Date Received by State Registrar FEB 7 1966

DH 61-027

(Use typewriter and/or black ink)

Officiant should send this copy back to the County Recorder immediately.

125818 #7576

George Louie Cole
to
Debra Coreen Pearson

STATE OF IDAHO }
County of Payette } SS

I hereby certify that this instrument was filed for record at the request of

Ross M Ware

at 44 minutes past 10 o'clock a M

this 11 day of Jan 1966

in my office, and duly recorded in book

18 of Misc

at page 907

Alice I. Snook
Exofficio Recorder

By _____
Deputy

$5.00

125878

Department of Health
Bureau of Vital Statistics
Boise, Idaho

STATE OF IDAHO

State File No. 367
County File No. 7577

(Use typewriter and/or black ink)

County of Payette 38

Marriage License

KNOW ALL MEN BY THIS CERTIFICATE: That any regularly ordained minister of the Gospel, authorized by the rites and usages of the church or denomination of Christians, Hebrews, or religious body of which he may be a member, or any judge or Justice of the Peace, or competent officer to whom this may come, he not knowing of any lawful impediments thereto, is hereby authorized and empowered to solemnize the rites of Matrimony between:

GROOM		BRIDE
1. Full Name	Hawley, Ronald Ray 1-231	9. Full Name Rainey, Darlene 1-231
2. Address:	Emmett, Gem, Idaho 13 (City, County, State)	10. Address: Emmett, Gem, Idaho 13 (City, County, State)
3. Age 26	4. Color or Race W 5. Single 6. Widowed 7. Divorced D	11. Age 17 12. Color or Race W 13. Single S 14. Widowed 15. Divorced
8. Birthplace: City	Litchfield, Nebraska State /	16. Maiden Name if previously married
		17. Birthplace: City Driggs State Idaho /

And to certify the same to said parties, or either of them under his hand and seal, in his ministerial or official capacity, and thereupon he is required to deliver this copy to the parties so married.

IN TESTIMONY WHEREOF, I have hereunto set my hand and affixed my official seal, at Payette, Payette County, Idaho, this 11th day of January, A.D. 1966.

Alice I. Snook
Recorder
Ardus M. Smith
Deputy

Marriage Certificate

I, George A. Trobough, a Minister of the Gospel residing at Payette, in the county of Payette in the State of Idaho do certify that, in accordance with the authority on me conferred by the above license, I did on this 14th day of January, in the year A. D. 1966 at First Methodist Church in the County of Payette 380, in the State of Idaho, solemnize the rites of matrimony between Ronald Ray Hawley of Emmett in the County of Gem and Darlene Rainey of Emmett, of the State of Idaho, in the County of Gem and of the State of Idaho, in the presence of James E. Rainey and Lorraine M. Rainey

WITNESS My Hand at the County aforesaid, this 14th day of January, A. D. 1966

In the presence of:
James E Rainey
and Lorraine Marie Rainey

George A Trobough
George A Trobough, Minister

Date received by County Recorder 1-17-66; Signature Alice I. Snook, County Recorder by Ardus M Smith, Deputy; Recorded Book 18, Page 918; Date Received by State Registrar FEB 17 1966

Officiant should send this copy back to the County Recorder immediately.

DH 61-027

125878 #7577

Ronald Ray Dawley
to
Darlene Rainey

STATE OF IDAHO }
County of Payette } ss

I hereby certify that this instrument was filed for record at the request of

Geo. A. Trowbridge

at 18 minutes past 10 o'clock A M
this 17 day of Jan. 1966
in my office, and duly recorded in book
18 of Misc.
at page 918

Alice D. Snook
Ex-Officio Recorder

By Ardus M. Smith
Deputy

125879

Department of Health
Bureau of Vital Statistics
Boise, Idaho

STATE OF IDAHO

State File No. 368
County File No. 7579

(Use typewriter and/or black ink)

County of Payette 38

Marriage License

KNOW ALL MEN BY THIS CERTIFICATE: That any regularly ordained minister of the Gospel, authorized by the rites and usages of the church or denomination of Christians, Hebrews, or religious body of which he may be a member, or any judge or Justice of the Peace, or competent officer to whom this may come, he not knowing of any lawful impediments thereto, is hereby authorized and empowered to solemnize the rites of Matrimony between:

GROOM		BRIDE
1. Full Name	Thomas Mark Ghezzi 2-555	9. Full Name Suzanne Schack 2-555
2. Address:	Tigard (City) Washington (County) Oregon (State) 38	10. Address: Portland (City) Multnomah (County) Oregon (State) 38
3. Age	18	11. Age 19
4. Color or Race	W	12. Color or Race W
5. Single	S	13. Single
6. Widowed		14. Widowed
7. Divorced		15. Divorced
8. Birthplace: City	Phillipine Islands State 2	16. Maiden Name if previously married
		17. Birthplace: City Portland State Oregon 1

And to certify the same to said parties, or either of them under his hand and seal, in his ministerial or official capacity, and thereupon he is required to deliver this copy to the parties so married.

IN TESTIMONY WHEREOF, I have hereunto set my hand and affixed my official seal, at Payette, Payette County, Idaho, this 11th day of January, A.D. 1966.

Alice D. Snook
Recorder

Deputy

Marriage Certificate

I, Ross M Ware, a Justice of the Peace 2
residing at New Plymouth, in the county of Payette in the State of Idaho do certify that, in accordance with the authority on me conferred by the above license, I did on this 14th day of January, in the year A. D. 19 66 at New Plymouth in the County of Payette 380, in the State of Idaho, solemnize the rites of matrimony between Thomas Mark Ghezzi of Tigard in the County of Washington, of the State of Oregon and Suzanne Schack of Portland, in the County of Multnomah of the State of Oregon, in the presence of Jim Armstrong and Ben Newell

WITNESS My Hand at the County aforesaid, this 14th day of January, A. D. 19 66
In the presence of:

Jim M Armstrong
and Ben Newell

Ross M Ware

Date received by County Recorder 1-17-66; Signature Alice D. Snook County Recorder; by Ardus M. Smith, Deputy.
Recorded Book 18, Page 919; Date Received by State FEB 17 1966

DH 61-027

Officiant should send this copy back to the County Recorder immediately.

125879 #7579

Thomas Mark Ghezzi
to
Suzanne Schack

STATE OF IDAHO }
County of Payette } ss

I hereby certify that this instrument was filed for record at the request of
Ross M. Hare
24 minutes past 10 o'clock A M
17 day of Jan. 1966
and duly recorded in book
18 of Misc.
page 919
Alice D. Snook
Ex-Officio Recorder
By Ardis M. Smith
Deputy

125895

Department of Health
Bureau of Vital Statistics
Boise, Idaho

STATE OF IDAHO

State File No. 369
County File No. 7578

(Use typewriter and/or black ink)

County of Payette 38

Marriage License

KNOW ALL MEN BY THIS CERTIFICATE: That any regularly ordained minister of the Gospel, authorized by the rites and usages of the church or denomination of Christians, Hebrews, or religious body of which he may be a member, or any judge or Justice of the Peace, or competent officer to whom this may come, he not knowing of any lawful impediments thereto, is hereby authorized and empowered to solemnize the rites of Matrimony between:

GROOM		AND	BRIDE	
1. Full Name	Jack Thomas Dodson 2-555		9. Full Name	Thelma Lucillie Sherman 2-555
2. Address:	Bend (City) Deschutes (County) Oregon 38 (State)		10. Address:	Bend (City) Deschutes (County) Oregon 38 (State)
3. Age 44	4. Color or Race W	5. Single 6. Widowed 7. Divorced D	11. Age 32	12. Color or Race W2 13. Single 14. Widowed 15. Divorced D
8. Birthplace: City	St. Maries State Idaho		16. Maiden Name if previously married	Walker
			17. Birthplace: City	Emmett State Idaho

And to certify the same to said parties, or either of them under his hand and seal, in his ministerial or official capacity, and thereupon he is required to deliver this copy to the parties so married.

IN TESTIMONY WHEREOF, I have hereunto set my hand and affixed my official seal, at Payette, Payette County, Idaho, this 14th day of January, A.D. 1966.

Alice D. Snook
Recorder

Deputy

Marriage Certificate

I, J. B. Whiting, a Bishop residing at Weiser, in the county of Washington in the State of Idaho do certify that, in accordance with the authority on me conferred by the above license, I did on this 14th day of January, in the year A. D. 1966 at Weiser in the County of Washington, in the State of Idaho, solemnize the rites of matrimony between Jack Thomas Dodson of Bend in the County of Deschutes, of the State of Oregon and Thelma Lucille Sherman of Bend, in the County of Deschutes of the State of Oregon, in the presence of Darlis Mowry and Roland S. Davidson

WITNESS My Hand at the County aforesaid, this 14th day of January, A. D. 1966

In the presence of:

Darlis Mowry

and Roland S. Davidson

J. B. Whiting

Date received by County Recorder 1-18-66; Signature Alice D. Snook County Recorder; by Arden M. Smith Deputy

Recorded Book 12, Page 921; Date Received by State Registrar FEB 17 1966

(Officiant should send this copy back to the County Recorder immediately.)

DH 61-027

125895

7578

Jack Thomas Dodson

to

Thelma Lucille Sherman

STATE OF IDAHO }
County of Payette } ss

I hereby certify that this instrument was filed for record at the request of

S.B. Whiting

at 10 o'clock A M

this 18 day of Jan. 1966

in my office and duly recorded in book

18 Misc.

at page 921

Alice D. Snook
Ex-officio Recorder

By Ardus M. Smith
Deputy

Fee $5.00

125952 Sent to Payette

Department of Health
Bureau of Vital Statistics
Boise, Idaho

STATE OF IDAHO

State File No. 370
County File No. 7580

(Use typewriter and/or black ink)

County of Payette 38

Marriage License

KNOW ALL MEN BY THIS CERTIFICATE: That any regularly ordained minister of the Gospel, authorized by the rites and usages of the church or denomination of Christians, Hebrews, or religious body of which he may be a member, or any judge or Justice of the Peace, or competent officer to whom this may come, he not knowing of any lawful impediments thereto, is hereby authorized and empowered to solemnize the rites of Matrimony between:

GROOM		AND	BRIDE	
1. Full Name	Dennis Norman Pratt 2-555		9. Full Name	Marilyn Rae Breazeale 2-555
2. Address:	Medford (City) Jackson (County) Oregon (State) 38		10. Address:	Medford (City) Jackson (County) Oregon (State) 38
3. Age	17		11. Age	17
4. Color or Race	W		12. Color or Race	W
5. Single	S		13. Single	S
6. Widowed			14. Widowed	
7. Divorced			15. Divorced	
8. Birthplace: City	Hollywood State Calif.		16. Maiden Name if previously married	
			17. Birthplace: City	Medford State Oregon

And to certify the same to said parties, or either of them under his hand and seal, in his ministerial or official capacity, and thereupon he is required to deliver this copy to the parties so married.

IN TESTIMONY WHEREOF, I have hereunto set my hand and affixed my official seal, at Payette, Payette County, Idaho, this 17th day of January, A.D. 1966.

Alice I. Snook
Recorder

Ardis M. Smith
Deputy

Marriage Certificate

I, John W. Gunn, a Justice of the Peace residing at Caldwell, in the county of Canyon in the State of Idaho do certify that, in accordance with the authority on me conferred by the above license, I did on this 17th day of January, in the year A. D. 1966 at Caldwell in the County of Canyon, in the State of Idaho, solemnize the rites of matrimony between Dennis Norman Pratt of Medford in the County of Jackson, of the State of Oregon and Marilyn Rae Breazeale of Medford, in the County of Jackson of the State of Oregon, in the presence of Howard J. Breazeale and Donald C. McMillen

WITNESS My Hand at the County aforesaid, this 17th day of January A. D. 1966

In the presence of:

Howard J. Breazeale

and Donald C. McMillen

John W. Gunn

Date received by County Recorder 1-24-66; Signature Alice I. Snook County Recorder; Recorded Book 18, Page 929; Date Received by State Registrar FEB 17 1966

Officiant should send this copy back to the County Recorder immediately.

DH 61-027

125952 #7580

Dennis Norman Pratt
to
Marilyn Rae Breazeale

STATE OF IDAHO } SS
County of Payette }

I hereby certify that this instrument was filed or record at the request of John W. Green

at 41 minutes past 9 o'clock A M
this 24 day of Jan 1966
in my office, and duly recorded in book
18 of Misc
at page 929.

Alice R. Snook
Ex officio Recorder

By _____
Deputy

$5.00

126029

Department of Health
Bureau of Vital Statistics
Boise, Idaho

STATE OF IDAHO

State File No. 371
County File No. 7581

(Use typewriter and/or black ink)

County of Payette 38

Marriage License

KNOW ALL MEN BY THIS CERTIFICATE: That any regularly ordained minister of the Gospel, authorized by the rites and usages of the church or denomination of Christians, Hebrews, or religious body of which he may be a member, or any judge or Justice of the Peace, or competent officer to whom this may come, he not knowing of any lawful impediments thereto, is hereby authorized and empowered to solemnize the rites of Matrimony between:

GROOM		AND	BRIDE	
1. Full Name	Franklyn Glenn Anderson 2-555		9. Full Name	Donna Kay Gerber 2-555
2. Address:	Ontario (City) Malheur (County) Oregon (State) 38		10. Address:	Ontario (City) Malheur (County) Oregon (State) 38
3. Age	22
4. Color or Race	W
5. Single	S
6. Widowed	
7. Divorced	
8. Birthplace: City	Ontario State Oregon
11. Age	20
12. Color or Race	W
13. Single	S
14. Widowed	
15. Divorced	
16. Maiden Name if previously married	
17. Birthplace: City	Portland State Oregon

And to certify the same to said parties, or either of them under his hand and seal, in his ministerial or official capacity, and thereupon he is required to deliver this copy to the parties so married.

IN TESTIMONY WHEREOF, I have hereunto set my hand and affixed my official seal, at Payette, Payette County, Idaho, this 18th day of January, A.D. 1966.

Alice I. Snook
Recorder

Audus M. Smith
Deputy

Marriage Certificate

I, PARLEY A. ARAVE, An Elder of the Church of Jesus Christ of Latter-Day Saints residing at Idaho Falls, in the county of Bonneville in the State of Idaho do certify that, in accordance with the authority on me conferred by the above license, I did on this 21st day of January, in the year A. D. 1966 at Idaho Falls in the County of Bonneville, in the State of Idaho, solemnize the rites of matrimony between Franklyn Glenn Anderson of Ontario in the County of Malheur, of the State of Oregon and Donna Kay Gerber of Ontario, in the County of Malheur of the State of Oregon, in the presence of Rodger S. Anderson and Abner Wylie Snarr

WITNESS My Hand at the County aforesaid, this Twenty-first day of January, A. D. 1966

In the presence of:

Rodger S. Anderson

and Abner Wylie Snarr

Parley A. Arave

Date received by County Recorder 2-1-66; Signature Alice I. Snook County Recorder; Recorded Book 18, Page 941; Date Received by State Registrar FEB 17 1966

Officiant should send this copy back to the County Recorder immediately.

DH 61-027

126029 # 7581

Franklyn Glenn Anderson
to
Donna Kay Gerber

STATE OF IDAHO } SS
County of Payette }

I hereby certify that this instrument was filed for record at the request of

Parley A Grove

at 4 minutes past 10 o'clock A M

this 1 day of Feb 1966

in my office, and duly recorded in book

18 of Mins

at page 941

Alice I. Snook
Exofficio Recorder

By _____
Deputy

$5.00

125953

(Use typewriter and/or black ink)

Officiant should send this copy back to the County Recorder immediately.

Department of Health
Bureau of Vital Statistics
Boise, Idaho

STATE OF IDAHO

State File No. 372
County File No. 7583

County of Payette 38

Marriage License

KNOW ALL MEN BY THIS CERTIFICATE: That any regularly ordained minister of the Gospel, authorized by the rites and usages of the church or denomination of Christians, Hebrews, or religious body of which he may be a member, or any judge or Justice of the Peace, or competent officer to whom this may come, he not knowing of any lawful impediments thereto, is hereby authorized and empowered to solemnize the rites of Matrimony between:

GROOM		AND	BRIDE	
1. Full Name	Darrel Leon Stowe	2-555	9. Full Name	Linda Kay Van Zuyen 1-380
2. Address:	Ontario (City) Malheur (County) Oregon (State)	38	10. Address:	Fruitland (City) Payette (County) Idaho (State) 13
3. Age	20		11. Age	17
4. Color or Race	W		12. Color or Race	W
5. Single	S		13. Single	
6. Widowed			14. Widowed	
7. Divorced			15. Divorced	
8. Birthplace: City	Cambridge		16. Maiden Name if previously married	
State	Nebraska		17. Birthplace: City	Ontario
			State	Oregon

And to certify the same to said parties, or either of them under his hand and seal, in his ministerial or official capacity, and thereupon he is required to deliver this copy to the parties so married.

IN TESTIMONY WHEREOF, I have hereunto set my hand and affixed my official seal, at Payette, Payette County, Idaho, this 20th day of January, A.D. 19 66.

Alice L. Snead
Recorder

Deputy

Allen Lambert, Minister — Marriage Certificate

I, Allen Lambert, Minister, a Minister residing at FRUITLAND, in the county of PAYETTE in the State of Idaho do certify that, in accordance with the authority on me conferred by the above license, I did on this 21st day of January, in the year A. D. 19 66 at FRUITLAND in the County of PAYETTE 380, in the State of Idaho, solemnize the rites of matrimony between DARRELL LEON STOWE of ONTARIO in the County of MALHEUR, of the State of OREGON and LINDA KAY VAN ZUYEN of FRUITLAND, in the County of PAYETTE of the State of IDAHO, in the presence of SHARON OSGOOD and CHARLES LAWRENCE

WITNESS My Hand at the County aforesaid, this 21st day of January, A. D. 19 66.

In the presence of:

Sharon Osgood

and Charles Lawrence

Allen Lambert

Date received by County Recorder 1-24-66 Signature Alice L. Snead County Recorder; Recorded Book 18, Page 930; Date Received by State Registrar FEB 17 1966

DH 61-027

125 95.3 #7583

Darrel Leon Stowe

to

Linda Kay Van Zuyen

STATE OF IDAHO }
County of Payette } ss

I hereby certify that this instrument was filed for record at the request of

Allen Lambert

at 42 minutes past 9 o'clock A M

this 24 day of Jan 1966

in my office and duly recorded in book

18 of Misc

at 930

Alice A. Swank

Ex officio Recorder

By _____ Deputy

$5.00

(Use typewriter and/or black ink)

Department of Health
Bureau of Vital Statistics
Boise, Idaho

STATE OF IDAHO

State File No. 373
County File No. 7584

County of Payette 38

Marriage License

KNOW ALL MEN BY THIS CERTIFICATE: That any regularly ordained minister of the Gospel, authorized by the rites and usages of the church or denomination of Christians, Hebrews, or religious body of which he may be a member, or any judge or Justice of the Peace, or competent officer to whom this may come, he not knowing of any lawful impediments thereto, is hereby authorized and empowered to solemnize the rites of Matrimony between:

GROOM AND BRIDE

1. Full Name Gary Lee Wayne 2-555
2. Address: El Cerrito (City) Contra Costa (County) Calif. (State) 05
3. Age 25 4. Color or Race W 5. Single ___ 6. Widowed ___ 7. Divorced D
8. Birthplace: City San Francisco State Calif /

9. Full Name Norma Jean Lynch 2-555
10. Address: El Cerrito (City) Contra Casta (County) Calif. (State) 05
11. Age 32 12. Color or Race W 13. Single ___ 14. Widowed ___ 15. Divorced D
16. Maiden Name if previously married Howard
17. Birthplace: City Fayettsville State Arkansas /

And to certify the same to said parties, or either of them under his hand and seal, in his ministerial or official capacity, and thereupon he is required to deliver this copy to the parties so married.

IN TESTIMONY WHEREOF, I have hereunto set my hand and affixed my official seal, at Payette, Payette County, Idaho, this 24 day of January, A.D. 1966.

Alice I. Snook
Recorder

Arden M. Smith
Deputy

Marriage Certificate

I, George A. Trobough, a Minister of the Gospel residing at Payette, in the county of Payette in the State of Idaho do certify that, in accordance with the authority on me conferred by the above license, I did on this 24th day of January, in the year A. D. 1966 at First Methodist Church Payette in the County of Payette 380, in the State of Idaho, solemnize the rites of matrimony between Gary Lee Wayne of El Cerrito in the County of Contra Costa, of the State of California and Norma Jean Lynch of El Cerrito in the County of Contra Costa of the State of California, in the presence of M. Shirley Youngblood and Deloise C. Guindon

WITNESS My Hand at the County aforesaid, this 24th day of January, A. D. 1966

In the presence of:

M. Shirley Youngblood

and Deloise C. Guindon

George A. Trobough

George A. Trobough, Minister

Date received by County Recorder 1-27-66; Signature Alice I. Snook County Recorder; Recorded Book 18, Page 935; Date Received by State Registrar FEB 17 1966

Officiant should send this copy back to the County Recorder immediately.

DH 61-027

MAY 15 1967

125993

#7584

STATE OF IDAHO }
County of Payette } SS

I hereby certify that this instrument was filed for record at the request of

George A Trabaugh

at 41 minutes past 11 o'clock a M

this 26 day of Jan 1966

in my office, and duly recorded in book

18 of Misc

at page 935

Alice I. Snook

Ex-officio Recorder

By _____

Deputy

$5.00

126005

Department of Health
Bureau of Vital Statistics
Boise, Idaho

STATE OF IDAHO

State File No. 374
County File No. 7585

(Use typewriter and/or black ink)

County of Payette 38

Marriage License

KNOW ALL MEN BY THIS CERTIFICATE: That any regularly ordained minister of the Gospel, authorized by the rites and usages of the church or denomination of Christians, Hebrews, or religious body of which he may be a member, or any judge or Justice of the Peace, or competent officer to whom this may come, he not knowing of any lawful impediments thereto, is hereby authorized and empowered to solemnize the rites of Matrimony between:

GROOM		AND	BRIDE	
1. Full Name	Harold Leroy Hulse 2-555		9. Full Name	Doris Jene Rousseau 2-555
2. Address:	La Grande (City) Union (County) Oregon (State) 38		10. Address:	La Grande (City) Union (County) Oregon (State) 38
3. Age	27		11. Age	22
4. Color or Race	W		12. Color or Race	W
5. Single			13. Single	
6. Widowed			14. Widowed	
7. Divorced	D		15. Divorced	
8. Birthplace: City	La Grande State Oregon		16. Maiden Name if previously married	Piercey
			17. Birthplace: City	La Grande State Oregon

And to certify the same to said parties, or either of them under his hand and seal, in his ministerial or official capacity, and thereupon he is required to deliver this copy to the parties so married.

IN TESTIMONY WHEREOF, I have hereunto set my hand and affixed my official seal, at Payette, Payette County, Idaho, this 26th day of January, A.D. 1966.

Alice A. Shaak
Recorder

Deputy

Marriage Certificate

I, George A. Trobough, a Minister of the Gospel residing at Payette, in the county of Payette in the State of Idaho do certify that, in accordance with the authority on me conferred by the above license, I did on this 26th day of January, in the year A. D. 1966 at First Methodist Church in the County of Payette 380, in the State of Idaho, solemnize the rites of matrimony between Harold Leroy Hulse of La Grande in the County of Union, of the State of Oregon and Doris Jene Rousseau of La Grande, in the County of Union of the State of Oregon, in the presence of Lida D. Hulse and Vera J. Mitchell

WITNESS My Hand at the County aforesaid, this 26th day of January, A. D. 1966

In the presence of:

Lida D. Hulse

and Vera J. Mitchell

George A. Trobough
George A. Trobough, Minister

Date received by County Recorder 1-27-66 Signature Alice A. Shaak County Recorder, Book 18, Page 737; Date Received by State Registrar FEB 17 1966

Officiant should send this copy back to the County Recorder immediately.

DH 61-027

126005 #7585

Hulse, Harold Leroy
to
Rousseau, Doris Jene

STATE OF IDAHO }
County of Payette } SS

I hereby certify that this instrument was filed for record at the request of
George A Trobaugh

at 41 minutes past 10 o'clock A M
this 27 day of Jan 1966
in my office, and duly recorded in book
18 of Misc
at page 937

Alice I. Snook
Exofficio Recorder

By _____
Deputy

$5.00

126030

Department of Health
Bureau of Vital Statistics
Boise, Idaho

STATE OF IDAHO

State File No. 375
County File No. 7587

County of Payette 38

Marriage License

KNOW ALL MEN BY THIS CERTIFICATE: That any regularly ordained minister of the Gospel, authorized by the rites and usages of the church or denomination of Christians, Hebrews, or religious body of which he may be a member, or any judge or Justice of the Peace, or competent officer to whom this may come, he not knowing of any lawful impediments thereto, is hereby authorized and empowered to solemnize the rites of Matrimony between:

GROOM		AND	BRIDE	
1. Full Name	David Lael Pruitt 2-555		9. Full Name	Carol Ann Belisle 2-555
2. Address:	Great Falls (City) Cascade (County) Montana (State) 27		10. Address:	Great Falls (City) Cascade (County) Montana (State) 27
3. Age	36		11. Age	18
4. Color or Race	W		12. Color or Race	W
5. Single			13. Single	S
6. Widowed			14. Widowed	
7. Divorced	D		15. Divorced	
8. Birthplace: City	Eugene		16. Maiden Name if previously married	
State	Oregon		17. Birthplace: City	Billings
			State	Montana

And to certify the same to said parties, or either of them under his hand and seal, in his ministerial or official capacity, and thereupon he is required to deliver this copy to the parties so married.

IN TESTIMONY WHEREOF, I have hereunto set my hand and affixed my official seal, at Payette, Payette County, Idaho, this 27th day of January, A.D. 19 66.

Alice L. Smead
Recorder

Deputy

Marriage Certificate

I, ALLEN LAMBERT, a MINISTER residing at FRUITLAND, in the county of PAYETTE in the State of Idaho do certify that, in accordance with the authority on me conferred by the above license, I did on this 27th day of JANUARY, in the year A. D. 19 66 at FRUITLAND in the County of PAYETTE 380, in the State of Idaho, solemnize the rites of matrimony between DAVID LAEL PRUITT of GREAT FALLS in the County of CASCADE, of the State of MONTANA and CAROL ANN BELISLE of GREAT FALLS, in the County of CASCADE of the State of IDAHO, in the presence of MARLOW JIMISON and IRA B. JIMISON

WITNESS My Hand at the County aforesaid, this 27th day of JANUARY, A. D. 19 66

In the presence of:

Marlow Jimison

and Ira B. Jimison

Allen C. Lambert

Date received by County Recorder 2-1-66; Signature Alice L. Smead County Recorder; Recorded Book 18, Page 942; Date Received by State Registrar FEB 17 1966

Officiant should send this copy back to the County Recorder immediately. (Use typewriter and/or black ink)

DH 61-027

126030 # 7587

David Lael Pruitt
to
Carol Ann Belisle

STATE OF IDAHO } SS
County of Payette }

I hereby certify that this instrument was filed for record at the request of
Allen C Lambert

at 5 minutes past 10 o'clock A M
this 1 day of Feb 1966
in my office, and duly recorded in book
18 of Misc
at page 942

Alice I. Snoad
Ex officio Recorder

By _____
Deputy

$5.00

(Use typewriter and/or black ink)

Officiant should send this copy back to the County Recorder immediately.

Department of Health
Bureau of Vital Statistics
Boise, Idaho

STATE OF IDAHO

State File No. 376
County File No. 2 C 4153

County of SHOSHONE #0

Marriage License

KNOW ALL MEN BY THIS CERTIFICATE: That any regularly ordained minister of the Gospel, authorized by the rites and usages of the church or denomination of Christians, Hebrews, or religious body of which he may be a member, or any judge or Justice of the Peace, or competent officer to whom this may come, he not knowing of any lawful impediments thereto, is hereby authorized and empowered to solemnize the rites of Matrimony between:

GROOM		AND	BRIDE	
1. Full Name	Dennis W. Johnson 2555		9. Full Name	Willa Rae Overcast 2555
2. Address:	Havre (City) Hill (County) Montana (State) 27		10. Address	Havre (City) Hill (County) Montana (State) 27
3. Age 23	4. Color or Race W	5. Single S 6. Widowed 7. Divorced	11. Age 19	12. Color or Race W 13. Single S 14. Widowed 15. Divorced
8. Birthplace: City	Spokane State Washington		16. Maiden Name if previously married	/
			17. Birthplace: City Havre	State Montana

And to certify the same to said parties, or either of them under his hand and seal, in his ministerial or official capacity, and thereupon he is required to deliver this copy to the parties so married.

IN TESTIMONY WHEREOF, I have hereunto set my hand and affixed my official seal, at Wallace, Shoshone County, Idaho, this 4th day of January, A. D. 19 66.

ANNA K. BATTICK
Recorder

Margaret Lindley
Deputy

Marriage Certificate

I, Rev. Franklin A. Nash, Jr., a Methodist minister residing at Wallace, in the county of Shoshone in the State of Idaho do certify that, in accordance with the authority on me conferred by the above license, I did on this 4th day of January, in the year A. D. 19 66 at Wallace in the County of Shoshone 402, in the State of Idaho, solemnize the rites of matrimony between Dennis W. Johnson of Havre in the County of Hill, of the State of Montana and Willa Rae Overcast of Havre, in the County of Hill of the State of Montana, in the presence of Mildred Nash Cobb and Edward Haugen

WITNESS My Hand at the County aforesaid, this 4th day of January, A. D. 19 66

In the presence of:

Mildred Nash Cobb

and Edward Haugen

Franklin A. Nash Jr.

Date received by County Recorder 1/11/66; Signature Anna K. Battick

Recorded County Recorder; Book 21, Page 286; Date Received by State Registrar JAN 17 1366

DH 61-027

(Use typewriter and/or black ink)

Officiant should send this copy back to the County Recorder immediately.

Department of Health
Bureau of Vital Statistics
Boise, Idaho

STATE OF IDAHO

State File No. 377
County File No. 204 154

County of Shoshone 40

Marriage License

KNOW ALL MEN BY THIS CERTIFICATE: That any regularly ordained minister of the Gospel, authorized by the rites and usages of the church or denomination of Christians, Hebrews, or religious body of which he may be a member, or any judge or Justice of the Peace, or competent officer to whom this may come, he not knowing of any lawful impediments thereto, is hereby authorized and empowered to solemnize the rites of Matrimony between:

GROOM		AND	BRIDE	
1. Full Name	Dennis R. Hofferber 2-555		9. Full Name	Kristi A. Dale 2-555
2. Address: City	Billings		10. Address City	Billings
County	Yellowstone		County	Yellowstone
State	Mont. 27		State	Montana 27
3. Age 19 4. Color or Race W 5. Single X 6. Widowed 7. Divorced			11. Age 19 12. Color or Race W 13. Single X 14. Widowed 15. Divorced	
8. Birthplace: City	Salina		16. Maiden Name if previously married	
State	Kansas		17. Birthplace: City	Billings
			State	Montana

And to certify the same to said parties, or either of them under his hand and seal, in his ministerial or official capacity, and thereupon he is required to deliver this copy to the parties so married.

IN TESTIMONY WHEREOF, I have hereunto set my hand and affixed my official seal, at Wallace, Shoshone County, Idaho, this 4th day of January, A. D. 19 66.

ANNA K. BATTICK
Recorder

Victoria White
Deputy

Marriage Certificate

I, Rev John Loren Sandford, a Pastor of the Lord Jesus Christ residing at Wallace, in the county of Shoshone in the State of Idaho do certify that, in accordance with the authority on me conferred by the above license, I did on this 4th day of January, in the year A. D. 19 66 at Wallace in the County of Shoshone in the State of Idaho, solemnize the rites of matrimony between Dennis R. Hofferber of Billings in the County of Yellowstone, of the State of Montana and Kristi A. Dale of Billings, in the County of Yellowstone of the State of Montana, in the presence of Philip Lindstrom and Louise Beamer

WITNESS My Hand at the County aforesaid, this 4th day of January, A. D. 1966

In the presence of:

Philip Lindstrom

and Mrs. Wm. C. Beamer

Rev John Loren Sandford

Date received by County Recorder 1/7/66; Signature Anna K. Battick

Recorded in County Recorder; Book 21, Page 287; Date Received by State Registrar JAN 17 1966

DH 61-027

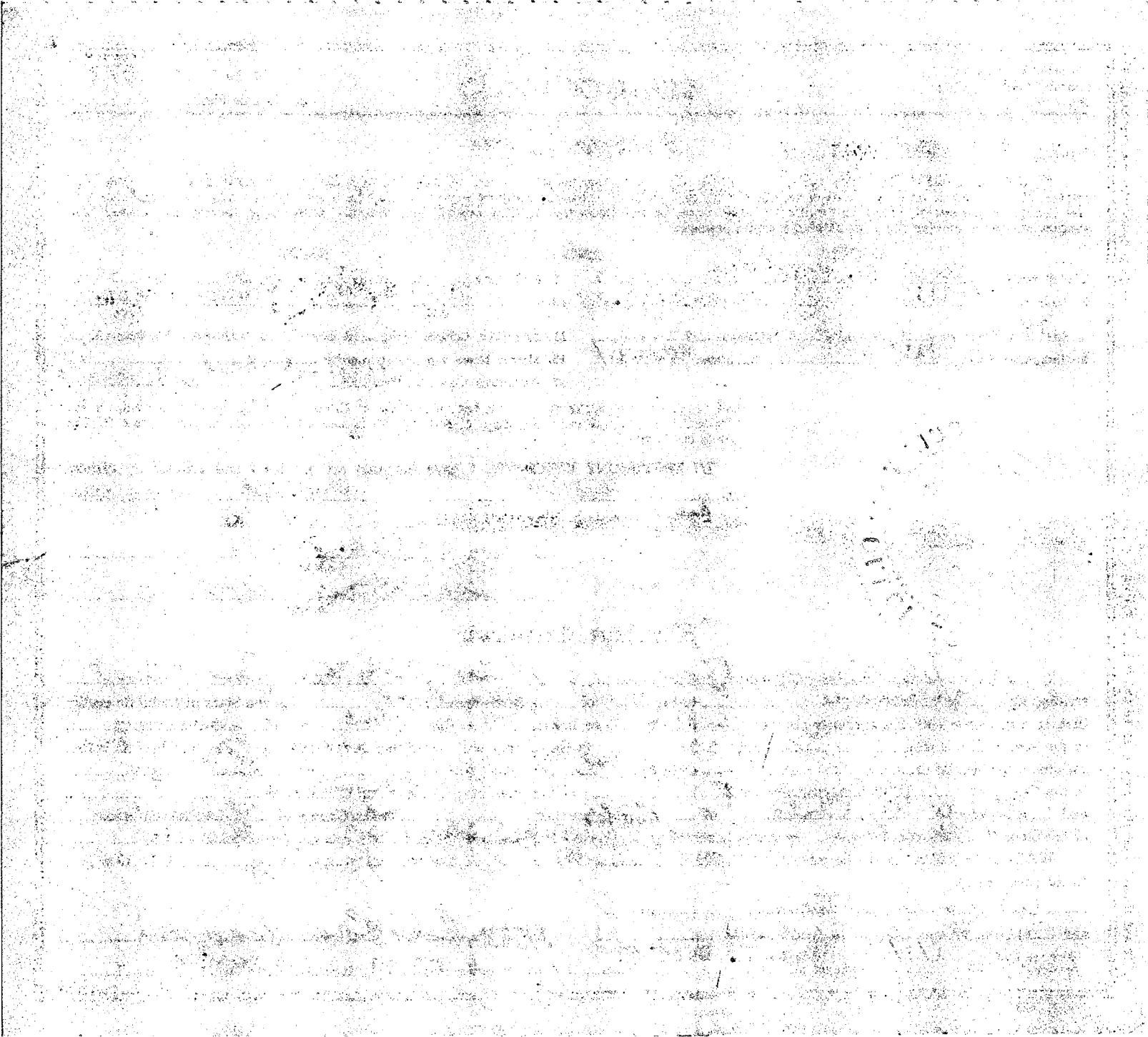

Department of Health
Bureau of Vital Statistics
Boise, Idaho

STATE OF IDAHO

State File No. 378
County File No. 209198

County of Shoshone 40

Marriage License

KNOW ALL MEN BY THIS CERTIFICATE: That any regularly ordained minister of the Gospel, authorized by the rites and usages of the church or denomination of Christians, Hebrews, or religious body of which he may be a member, or any judge or Justice of the Peace, or competent officer to whom this may come, he not knowing of any lawful impediments thereto, is hereby authorized and empowered to solemnize the rites of Matrimony between:

GROOM AND BRIDE

1. Full Name James C Bittleston 1-281
2. Address: Coeur d'Alene Kootenai Idaho 13 (City / County / State)
3. Age 20 4. Color or Race W 5. Single 6. Widowed 7. Divorced D
8. Birthplace: City Coeur d'Alene State Idaho 1

9. Full Name Kay G Sheridan 1-281
10. Address Coeur d'Alene Kootenai Idaho 13 (City / County / State)
11. Age 19 12. Color or Race W 13. Single 14. Widowed 15. Divorced D
16. Maiden Name if previously married Kay Sheridan
17. Birthplace: City Spokane State Wash 1

And to certify the same to said parties, or either of them under his hand and seal, in his ministerial or official capacity, and thereupon he is required to deliver this copy to the parties so married.

IN TESTIMONY WHEREOF, I have hereunto set my hand and affixed my official seal, at Wallace, Shoshone County, Idaho, this 8th day of January, A. D. 1966.

Anna K. Battick
Recorder

[signature]
Deputy

Marriage Certificate

I, Rev. Franklin A. Nash, Jr., a Methodist minister residing at Wallace, in the county of Shoshone in the State of Idaho do certify that, in accordance with the authority on me conferred by the above license, I did on this 8th day of January, in the year A. D. 1966 at Wallace in the County of Shoshone 402 in the State of Idaho, solemnize the rites of matrimony between James C. Bittleston of Coeur d'Alene in the County of Kootenai, of the State of Idaho and Kay G. Sheridan of Coeur d'Alene, in the County of Kootenai of the State of Idaho, in the presence of Patricia Jerome and Marvin M. Jerome

WITNESS My Hand at the County aforesaid, this 8th day of January, A. D. 1966

In the presence of: Patricia N. Jerome

and Marvin M. Jerome

Franklin A. Nash Jr.

Date received by County Recorder 1/11/66; Signature Anna K. Battick County Recorder; Recorded Book 21 Page 289; Date Received by State Registrar JAN 17 1966

DH 61-027

(Use typewriter and/or black ink)

Officiant should send this copy back to the County Recorder immediately.

(Use typewriter and/or black ink)

Officiant should send this copy back to the County Recorder immediately.

Department of Health
Bureau of Vital Statistics
Boise, Idaho

STATE OF IDAHO

State File No. 379
County File No. 204308

County of Shoshone 40

Marriage License

KNOW ALL MEN BY THIS CERTIFICATE: That any regularly ordained minister of the Gospel, authorized by the rites and usages of the church or denomination of Christians, Hebrews, or religious body of which he may be a member, or any judge or Justice of the Peace, or competent officer to whom this may come, he not knowing of any lawful impediments thereto, is hereby authorized and empowered to solemnize the rites of Matrimony between:

GROOM		AND	BRIDE	
1. Full Name	Larry W Fredrickson 1-290		9. Full Name	Becky L Hays 1-290
2. Address:	Troy (City) Latah (County) Idaho (State) 13		10. Address	Bovill (City) Latah (County) Idaho (State) 13
3. Age	21		11. Age	18
4. Color or Race	W		12. Color or Race	W
5. Single	S		13. Single	S
6. Widowed			14. Widowed	
7. Divorced			15. Divorced	
8. Birthplace: City	Moscow		16. Maiden Name if previously married	/
State	Idaho		17. Birthplace: City	Moscow
			State	Idaho

And to certify the same to said parties, or either of them under his hand and seal, in his ministerial or official capacity, and thereupon he is required to deliver this copy to the parties so married.

IN TESTIMONY WHEREOF, I have hereunto set my hand and affixed my official seal, at Wallace, Shoshone County, Idaho, this 17th day of January, A. D. 19 66.

Anna K. Battick
Recorder

Irene Manning
Deputy

Marriage Certificate

I, Rev. Franklin A. Nash, Jr., a Methodist minisrer residing at Wallace, in the county of Shoshone in the State of Idaho do certify that, in accordance with the authority on me conferred by the above license, I did on this 17th day of January, in the year A. D. 19 66 at Wallace in the County of Shoshone 402, in the State of Idaho, solemnize the rites of matrimony between Larry W. Fredrickson of Troy in the County of Latah, of the State of Idaho and Becky L. Hays of Bovill, in the County of Latah of the State of Idaho, in the presence of Mrs. Frank Nash, Jr. and George B. Sheppard

WITNESS My Hand at the County aforesaid, this 17th day of January, A. D. 19 66

In the presence of:
Mrs. Frank Nash, Jr.
and George B. Sheppard

Franklin A. Nash, Jr.

Date received 2/2/66 by County Recorder; Signature Anna K. Battick

Recorded 21 Book, 290 Page; County Recorder; Date Received FEB 18 1966 by State Registrar

DH 61-027

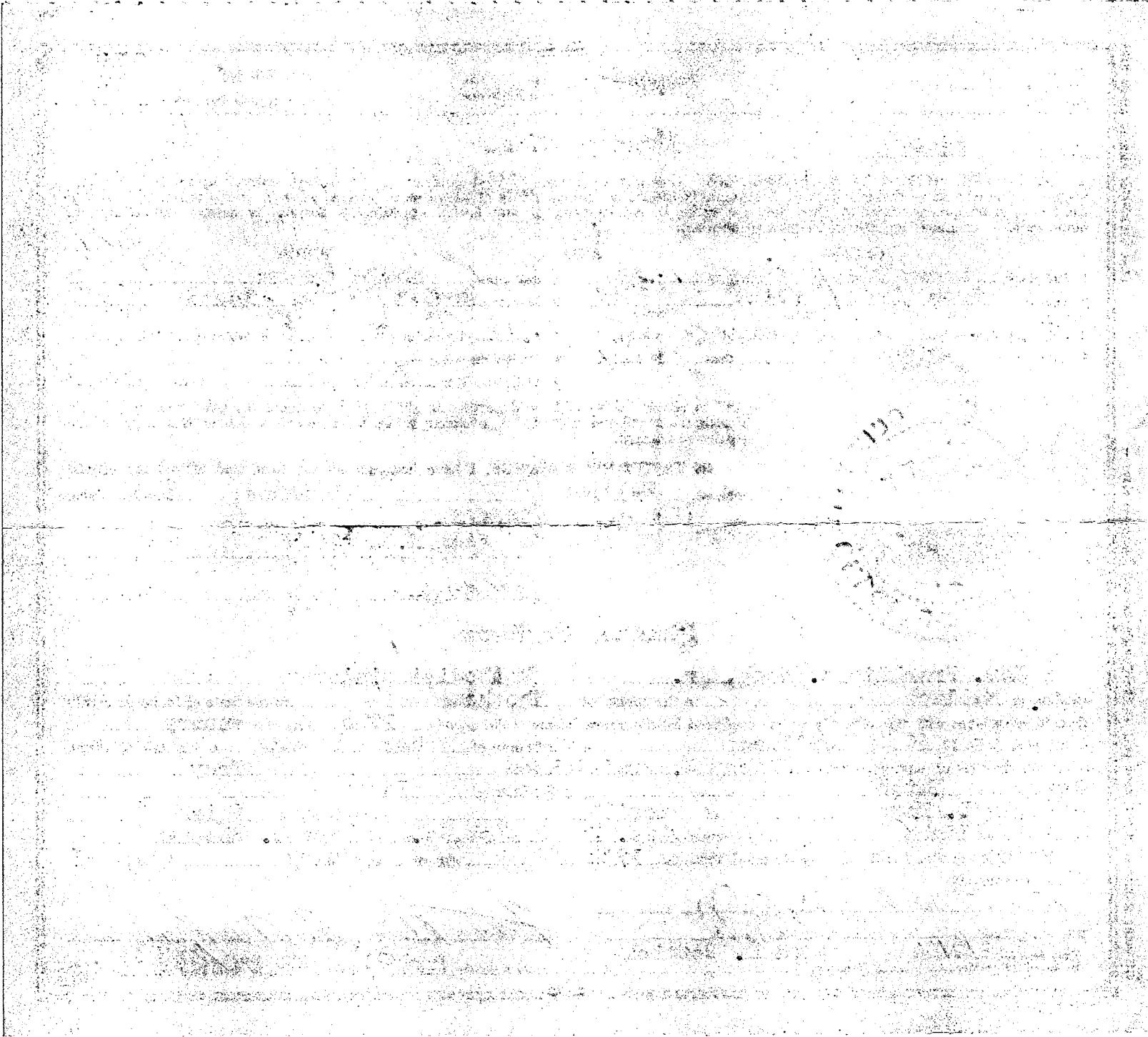

Department of Health
Bureau of Vital Statistics
Boise, Idaho

STATE OF IDAHO

State File No. 380
County File No. 204359

County of Shoshone 40

Marriage License

KNOW ALL MEN BY THIS CERTIFICATE: That any regularly ordained minister of the Gospel, authorized by the rites and usages of the church or denomination of Christians, Hebrews, or religious body of which he may be a member, or any judge or Justice of the Peace, or competent officer to whom this may come, he not knowing of any lawful impediments thereto, is hereby authorized and empowered to solemnize the rites of Matrimony between:

GROOM	AND	BRIDE
1. Full Name Richard Kosanke 1-401		9. Full Name Donna M. Berg 1-401
2. Address: Kellogg (City) Shoshone (County) Idaho (State) 13		10. Address Kellogg (City) Shoshone (County) Idaho (State) 13
3. Age 18 4. Color or Race W 5. Single X 6. Widowed 7. Divorced 2		11. Age 15 12. Color or Race W 13. Single X 14. Widowed 15. Divorced
8. Birthplace: City Hemmingen State Germany		16. Maiden Name if previously married
		17. Birthplace: City Spokane State Wash. 1

And to certify the same to said parties, or either of them under his hand and seal, in his ministerial or official capacity, and thereupon he is required to deliver this copy to the parties so married.

IN TESTIMONY WHEREOF, I have hereunto set my hand and affixed my official seal, at Wallace, Shoshone County, Idaho, this 21st day of January, A. D. 1966.

ANNA K. BATTICK
Recorder

Victoria White
Deputy

Marriage Certificate

I, Dr Victoria Carbury, a Minister residing at Coeur D'Alene, in the county of Kootenai in the State of Idaho do certify that, in accordance with the authority on me conferred by the above license, I did on this 22nd day of January, in the year A. D. 1966 at Coeur D'Alene in the County of Kootenai 281, in the State of Idaho, solemnize the rites of matrimony between Richard Kosanke of Kellogg in the County of Shoshone, of the State of Idaho and Donna M. Berg of Kellogg, in the County of Shoshone of the State of Idaho, in the presence of Sigrid P. Berg and Arthur Kosanke

WITNESS My Hand at the County aforesaid, this 22nd day of January, A. D. 1966

In the presence of:
Sigrid P. Berg
and Arthur Kosanke

Per Dr Victoria Carbury DD PKD Tkn. OSA

Date received 2/3/66 by County Recorder; Signature Anna K. Battick County Recorder; Recorded 21 Book, Page 292; Date Received FEB 18 1966 by State Registrar

DH 61-027

(Use typewriter and/or black ink)

Officiant should send this copy back to the County Recorder immediately.

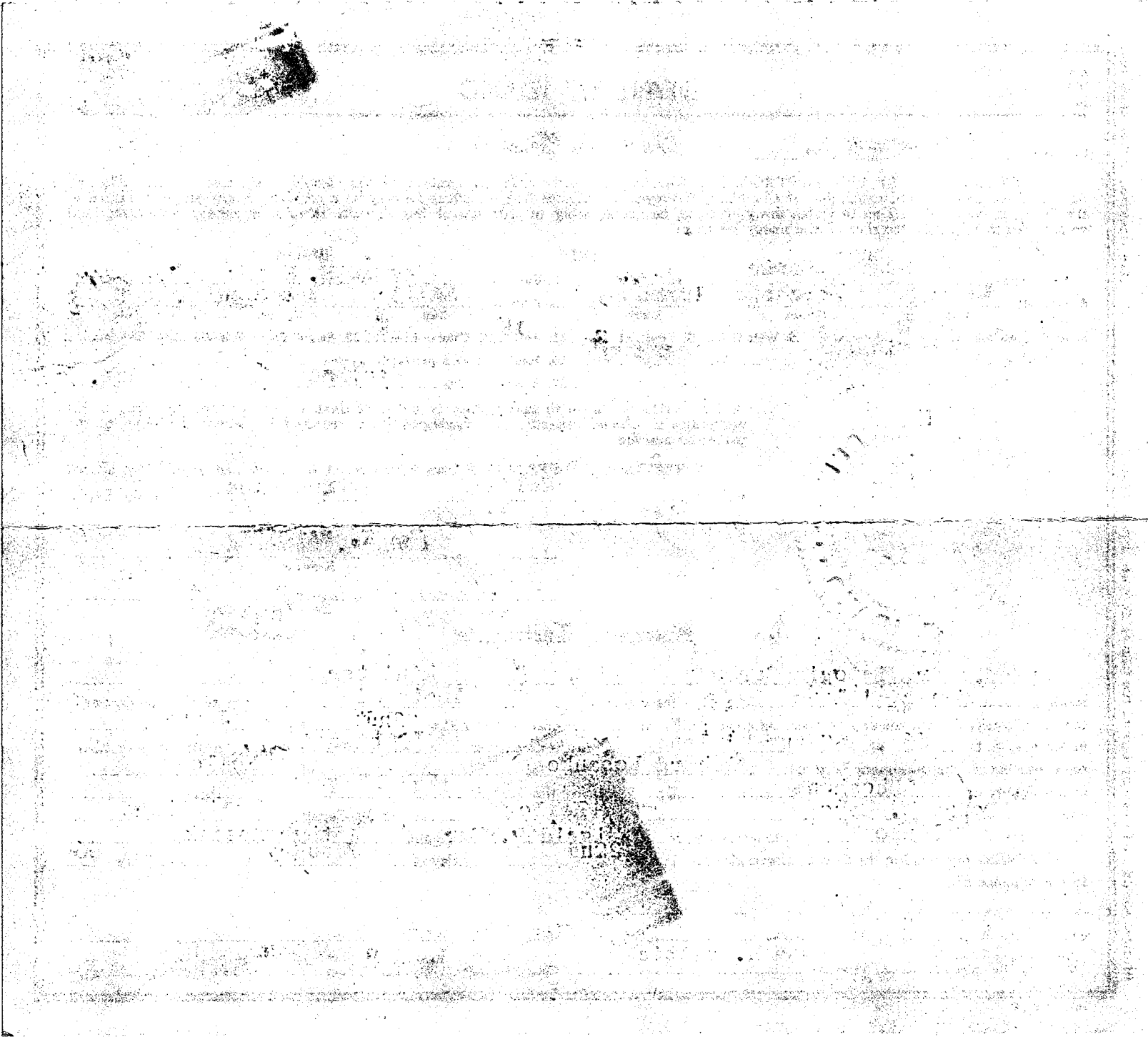

(Use typewriter and/or black ink)

Officiant should send this copy back to the County Recorder Immediately.

Department of Health
Bureau of Vital Statistics
Boise, Idaho

STATE OF IDAHO

State File No. 381
County File No. 20436

County of SHOSHONE 40

Marriage License

KNOW ALL MEN BY THIS CERTIFICATE: That any regularly ordained minister of the Gospel, authorized by the rites and usages of the church or denomination of Christians, Hebrews, or religious body of which he may be a member, or any judge or Justice of the Peace, or competent officer to whom this may come, he not knowing of any lawful impediments thereto, is hereby authorized and empowered to solemnize the rites of Matrimony between:

GROOM		AND	BRIDE	
1. Full Name	Robert L. Joy 2-555 48		9. Full Name	Genevieve N. Wilt 2-555
2. Address:	Spokane (City) Spokane (County) Washington (State)		10. Address	Spokane (City) Spokane (County) Washington (State) 48
3. Age 26	4. Color or Race W	5. Single	6. Widowed	7. Divorced D /
11. Age 23	12. Color or Race W	13. Single	14. Widowed	15. Divorced D
8. Birthplace: City	Spokane State Washington		16. Maiden Name if previously married	Balcom
			17. Birthplace: City	Spokane State Washington

And to certify the same to said parties, or either of them under his hand and seal, in his ministerial or official capacity, and thereupon he is required to deliver this copy to the parties so married.

IN TESTIMONY WHEREOF, I have hereunto set my hand and affixed my official seal, at Wallace, Shoshone County, Idaho, this 23 day of January, A. D. 1966.

ANNA K. BATTICK
Recorder

Margaret Lindley
Deputy

Marriage Certificate

I, Andrew Callahan, a Justice of the Peace residing at Coeur d'Alene, in the county of Kootenai in the State of Idaho do certify that, in accordance with the authority on me conferred by the above license, I did on this 23rd day of January, in the year A. D. 1966 at Coeur d'Alene in the County of Kootenai 281 in the State of Idaho, solemnize the rites of matrimony between Robert L. Joy of Spokane in the County of Spokane, of the State of Washington and Genevieve N. Wilt of Spokane, in the County of Spokane of the State of Washington, in the presence of Ronald G. Joy and Janice Joy

WITNESS My Hand at the County aforesaid, this 23rd day of January, A. D. 1966

In the presence of:

Ronald G. Joy

and Janice W. Joy

Andrew Callahan
Justice of the Peace

Date received 2/2/66 by County Recorder; Signature Anna K. Battick County Recorder; Book 21, Page 293; Recorded and Certificate received by State Registrar FEB 18 1966

DH 61-027

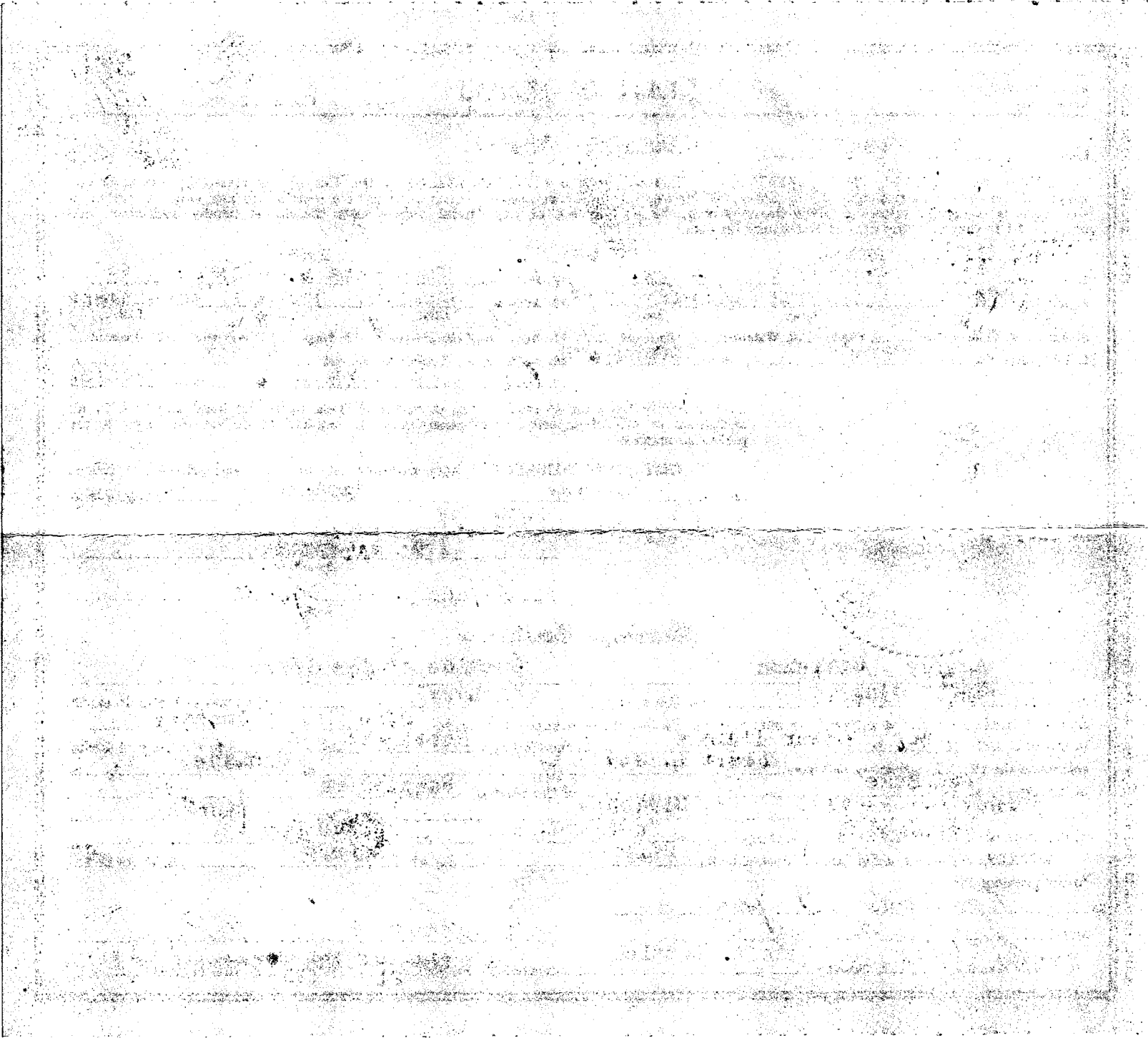

(Use typewriter and/or black ink)

Officiant should send this copy back to the County Recorder immediately.

Department of Health
Bureau of Vital Statistics
Boise, Idaho

STATE OF IDAHO

State File No. 382
County File No. 204383

County of SHOSHONE 40

Marriage License

KNOW ALL MEN BY THIS CERTIFICATE: That any regularly ordained minister of the Gospel, authorized by the rites and usages of the church or denomination of Christians, Hebrews, or religious body of which he may be a member, or any judge or Justice of the Peace, or competent officer to whom this may come, he not knowing of any lawful impediments thereto, is hereby authorized and empowered to solemnize the rites of Matrimony between:

GROOM		AND	BRIDE	
1. Full Name	James Lane Williamson 2-553		9. Full Name	Eileen Ann Clark 2-555
2. Address:	Shelby (City) Toole (County) Montana (State) 27		10. Address	Billings (City) Yellowstone (County) Montana (State) 27
3. Age	24		11. Age	21
4. Color or Race	W		12. Color or Race	W
5. Single	S		13. Single	S
6. Widowed			14. Widowed	
7. Divorced	/		15. Divorced	
8. Birthplace: City	Great Falls State Montana		16. Maiden Name if previously married	/
			17. Birthplace: City	Fort Benton State Montana

And to certify the same to said parties, or either of them under his hand and seal, in his ministerial or official capacity, and thereupon he is required to deliver this copy to the parties so married.

IN TESTIMONY WHEREOF, I have hereunto set my hand and affixed my official seal, at Wallace, Shoshone County, Idaho, this 24th day of January, A. D. 1966.

ANNA K. BATTICK
Recorder

Margaret Lindley
Deputy

Marriage Certificate

I, Andrew Callahan, a Justice of the Peace residing at Coeur d'Alene, in the county of Kootenai in the State of Idaho do certify that, in accordance with the authority on me conferred by the above license, I did on this 24th day of January in the year A. D. 1966 at Coeur d'Alene in the County of Kootenai, in the State of Idaho, solemnize the rites of matrimony between James Lane Williamson of Shelby in the County of Toole, of the State of Montana and Eileen Ann Clark of Billings, in the County of Yellowstone of the State of Montana, in the presence of Mary Johnson and Tommy Johnson

WITNESS My Hand at the County aforesaid, this 24th day of January, A. D. 1966

In the presence of:

Mary Johnson

and Tom Johnson

Andrew Callahan

Justice of the Peace

Date received 2/2/66 by County Recorder; Signature Anna K. Battick

Recorded in County Recorder; Book 21, Page 294; Date received FEB 18 1966 by State Registrar

DH 61-027

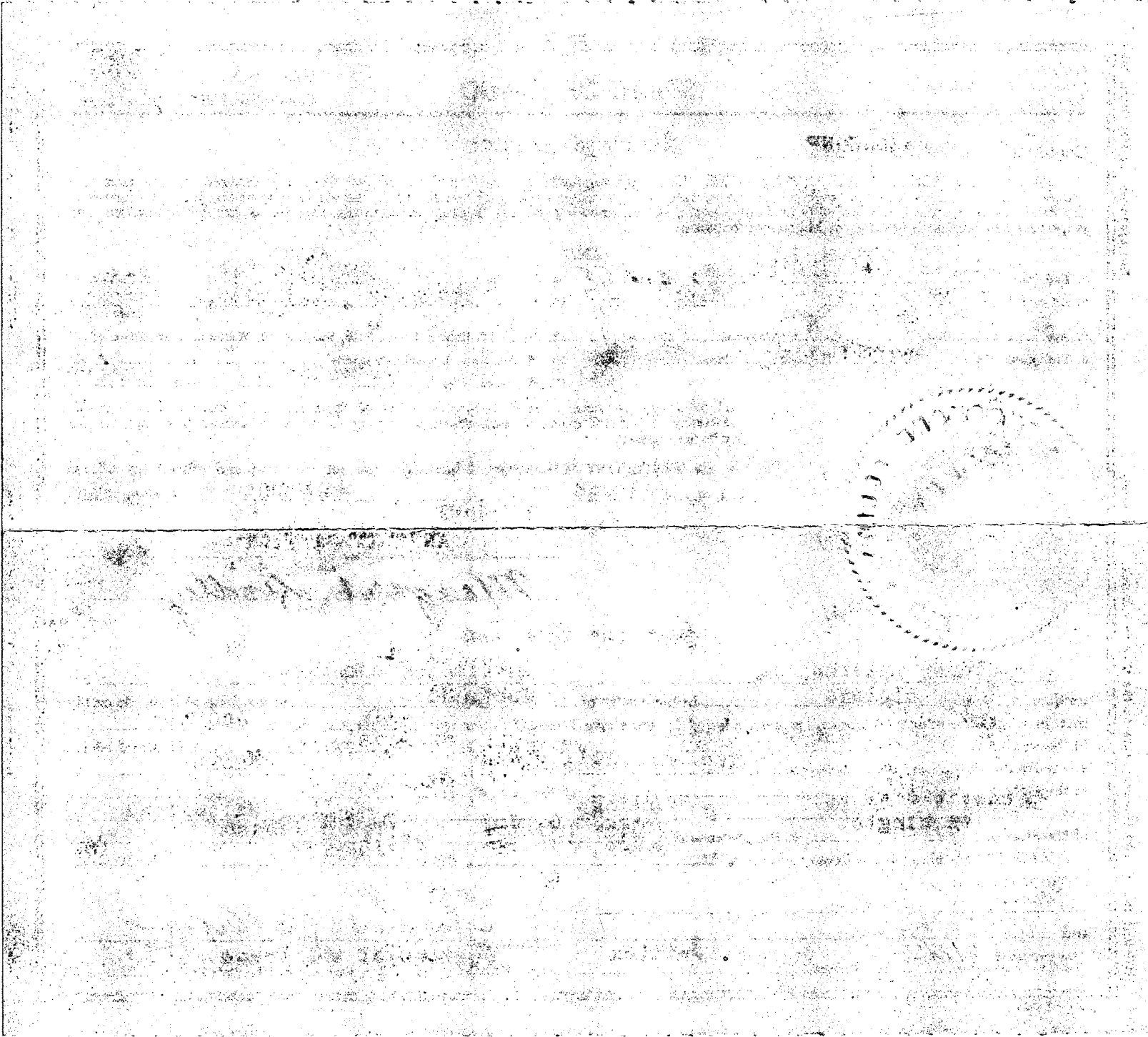

(Use typewriter and/or black ink)

Officiant should send this copy back to the County Recorder immediately.

Department of Health
Bureau of Vital Statistics
Boise, Idaho

STATE OF IDAHO

State File No. 383
County File No. 204395

County of Shoshone 40

Marriage License

KNOW ALL MEN BY THIS CERTIFICATE: That any regularly ordained minister of the Gospel, authorized by the rites and usages of the church or denomination of Christians, Hebrews, or religious body of which he may be a member, or any judge or Justice of the Peace, or competent officer to whom this may come, he not knowing of any lawful impediments thereto, is hereby authorized and empowered to solemnize the rites of Matrimony between:

GROOM		AND	BRIDE	
1. Full Name	Eugene W. Meligan 1-401		9. Full Name	Charlene E. Benz 1-401
2. Address:	Kingston (City) Shoshone (County) Idaho (State) 13		10. Address	Kellogg (City) Shoshone (County) Idaho (State) 13
3. Age	20		11. Age	17
4. Color or Race	W		12. Color or Race	W
5. Single	X		13. Single	X
6. Widowed			14. Widowed	
7. Divorced			15. Divorced	
8. Birthplace: City	Brainard State Minn.		16. Maiden Name if previously married	
			17. Birthplace: City	Wallace, State Idaho

And to certify the same to said parties, or either of them under his hand and seal, in his ministerial or official capacity, and thereupon he is required to deliver this copy to the parties so married.

IN TESTIMONY WHEREOF, I have hereunto set my hand and affixed my official seal, at Wallace, Shoshone County, Idaho, this 25th day of January, A. D. 1966.

ANNA K. BATTICK
Recorder

Victoria White
Deputy

Marriage Certificate

I, Arthur N. Grorud, a Clergyman residing at Pinehurst, in the county of Shoshone in the State of Idaho do certify that, in accordance with the authority on me conferred by the above license, I did on this 28th day of January, in the year A. D. 1966 at Kellogg in the County of Shoshone 401, in the State of Idaho, solemnize the rites of matrimony between Eugene W. Meligan of Kingston in the County of Shoshone, of the State of Idaho and Charlene E. Benz of Kellogg, in the County of Shoshone of the State of Idaho, in the presence of Glen Meligan and Charlotte McCorkle

WITNESS My Hand at the County aforesaid, this 28th day of January, A. D. 1966

In the presence of:

Glen E Meligan

and Charlotte McCorkle

Rev. Arthur N. Grorud.

Date received 2/1/66 by County Recorder; Signature Anna K. Battick

Recorded 21 295 County Recorder; Book, Page; Date Received FEB 18 1966 by State Registrar

DH 61-027

(Use typewriter and/or black ink)

Officiant should send this copy back to the County Recorder immediately.

Department of Health
Bureau of Vital Statistics
Boise, Idaho

STATE OF IDAHO

State File No. 384
County File No. 204414

County of Shoshone 40

Marriage License

KNOW ALL MEN BY THIS CERTIFICATE: That any regularly ordained minister of the Gospel, authorized by the rites and usages of the church or denomination of Christians, Hebrews, or religious body of which he may be a member, or any judge or Justice of the Peace, or competent officer to whom this may come, he not knowing of any lawful impediments thereto, is hereby authorized and empowered to solemnize the rites of Matrimony between:

GROOM		AND	BRIDE	
1. Full Name	Daniel R. Kopp 1-400		9. Full Name	Ro Ann Boelter 2-555
2. Address:	Smelterville (City) Shoshone (County) Idaho (State) 13		10. Address	Litchville (City) LaMoure (County) N. Dakota (State) 35
3. Age	19		11. Age	20
4. Color or Race	W		12. Color or Race	W
5. Single	X		13. Single	X
6. Widowed			14. Widowed	
7. Divorced			15. Divorced	
8. Birthplace: City	Kellogg State Idaho /		16. Maiden Name if previously married	/
			17. Birthplace: City	Valley City State N. Dakota

And to certify the same to said parties, or either of them under his hand and seal, in his ministerial or official capacity, and thereupon he is required to deliver this copy to the parties so married.

IN TESTIMONY WHEREOF, I have hereunto set my hand and affixed my official seal, at Wallace, Shoshone County, Idaho, this 27th day of January, A. D. 1966.

ANNA K. BATTICK
Recorder

Sandra Watts
Deputy

Marriage Certificate

I, Arthur N. Grorud, a Clergyman residing at Pinehurst, in the county of Shoshone in the State of Idaho do certify that, in accordance with the authority on me conferred by the above license, I did on this 29th day of January in the year A. D. 1966 at Smelterville in the County of Shoshone 400, in the State of Idaho, solemnize the rites of matrimony between Daniel R. Kopp of Smelterville in the County of Shoshone of the State of Idaho and Ro Ann Boelter of Litchville, in the County of LaMoure of the State of No. Dakota, in the presence of Ernest Kopp and Mrs. David Pollock

WITNESS My Hand at the County aforesaid, this 29th day of January, A. D. 1966

In the presence of:

Ernest Kopp

and Mrs. David Pollock

Rev. Arthur N. Grorud

Date received by County Recorder 2/1/66; Signature Anna K. Battick

Recorded Book 21, Page 296 County Recorder; Date Received by State Registrar FEB 18 1966

DH 61-027

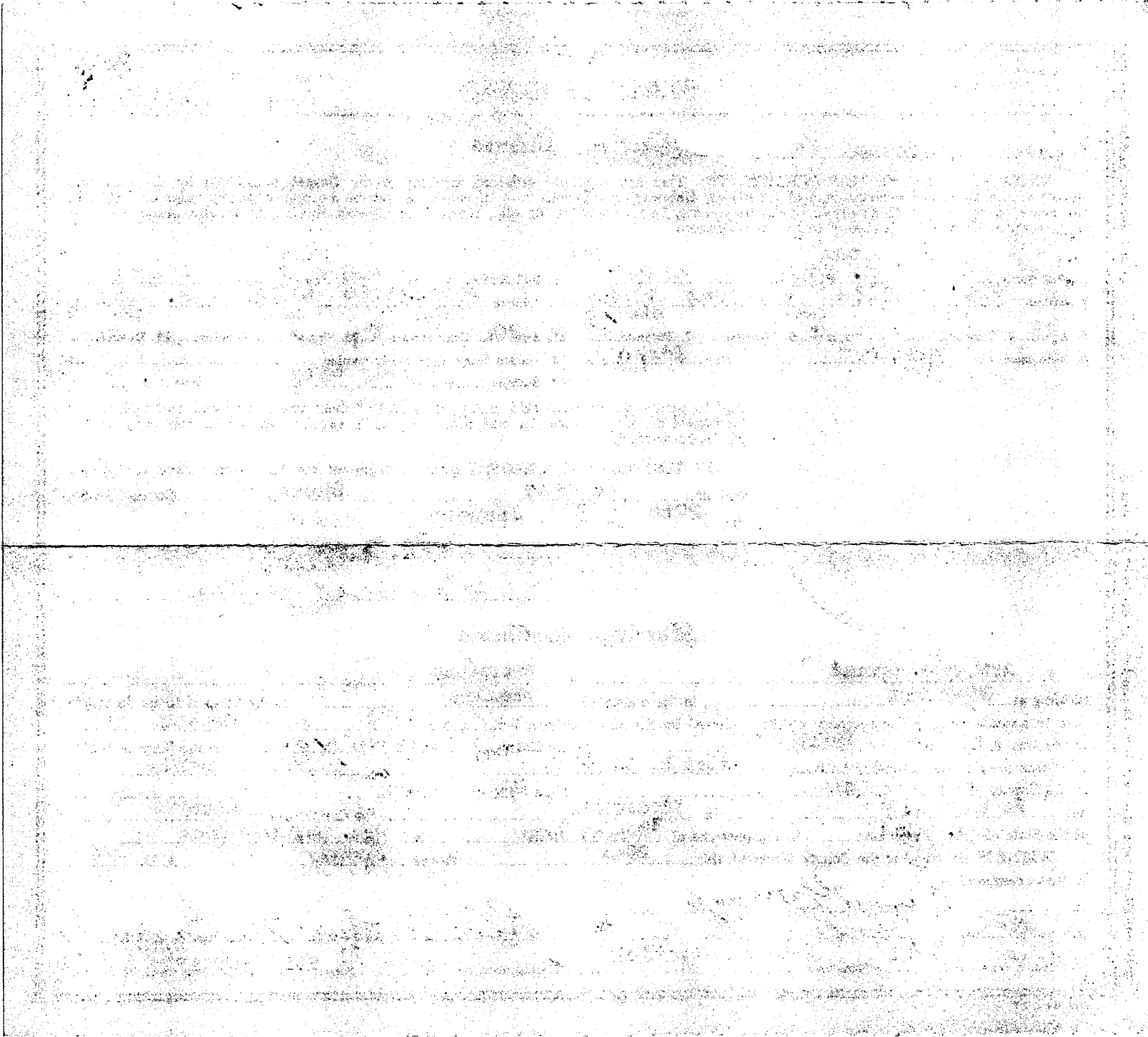

Department of Health
Bureau of Vital Statistics
Boise, Idaho

STATE OF IDAHO

State File No. 385
County File No. 515

County of TETON 411

Marriage License

KNOW ALL MEN BY THIS CERTIFICATE: That any regularly ordained minister of the Gospel, authorized by the rites and usages of the church or denomination of Christians, Hebrews, or religious body of which he may be a member, or any judge or Justice of the Peace, or competent officer to whom this may come, he not knowing of any lawful impediments thereto, is hereby authorized and empowered to solemnize the rites of Matrimony between:

GROOM		AND	BRIDE	
1. Full Name	RICHARD WINEGAR 1-410		9. Full Name	CAROL ANN WOOD 1-410
2. Address:	VICTOR (City) TETON (County) IDAHO (State) 13		10. Address	TETONIA (City) TETON (County) IDAHO (State) 13
3. Age	21		11. Age	18
4. Color or Race	W		12. Color or Race	W
5. Single			13. Single	
6. Widowed			14. Widowed	
7. Divorced			15. Divorced	
8. Birthplace: City	RENO State NEVADA /		16. Maiden Name if previously married	
			17. Birthplace: City	SALMON State IDAHO /

And to certify the same to said parties, or either of them under his hand and seal, in his ministerial or official capacity, and thereupon he is required to deliver this copy to the parties so married.

IN TESTIMONY WHEREOF, I have hereunto set my hand and affixed my official seal, at DRIGGS, TETON County, Idaho, this 6TH day of JANUARY, A. D. 1966.

DWIGHT C. STONE
Recorder

Edna D Bagley
Deputy

Marriage Certificate

I, Lyle R. Smith, a Bishop L.D.S. Church residing at Felt, in the county of Teton in the State of Idaho do certify that, in accordance with the authority on me conferred by the above license, I did on this 12th day of January, in the year A. D. 1966 at Tetonia in the County of Teton 410, in the State of Idaho, solemnize the rites of matrimony between Richard Winegar of Victor in the County of Teton, of the State of Idaho and Carol Ann Wood of Tetonia, in the County of Teton of the State of Idaho, in the presence of Clarence L. Wood and Pearl D. Weekes

WITNESS My Hand at the County aforesaid, this Twelfth day of January, A. D. 1966

In the presence of:

Clarence L Wood

and Pearl D Weekes

Lyle R. Smith

Date received by County Recorder 1-1966; Signature Edna D Bagley Dep. County Recorder; Recorded Book 89 Page 45; Date Received by State Registrar JAN 25 1968

(Use typewriter and/or black ink)

Officiant should send this copy back to the County Recorder immediately.

DH 61-027

INDEXED ✓✓
RECORDED ✓
PROOF ✓

63480

STATE of IDAHO)
COUNTY of TETON) ss

Filed for Record at the Request of

Bishop Lyle Smith

at 30 minutes past 4

O'clock P M. this 19th

day of Jan 1966

and Recorded in Book 89

of Marriages Page 45

Records of Teton, County

State of Idaho.

Dwight L. Stone

Recorder

By Neva D. Bagley

Deputy

Department of Health
Bureau of Vital Statistics
Boise, Idaho

STATE OF IDAHO

State File No. 386
County File No. 7651

(Use typewriter and/or black ink)

County of Twin Falls 42

Marriage License

KNOW ALL MEN BY THIS CERTIFICATE: That any regularly ordained minister of the Gospel, authorized by the rites and usages of the church or denomination of Christians, Hebrews, or religious body of which he may be a member, or any judge or Justice of the Peace, or competent officer to whom this may come, he not knowing of any lawful impediments thereto, is hereby authorized and empowered to solemnize the rites of Matrimony between:

GROOM		AND	BRIDE	
1. Full Name	James A. Hammer 2-555		9. Full Name	Patricia Lusk 2-555
2. Address:	Manton (City) Wexford (County) Michigan 23 (State)		10. Address	Klamath Falls (City) Klamath (County) Ore. 38 (State)
3. Age 20	4. Color or Race W	5. Single	6. Widowed	7. Divorced X
			11. Age 20	12. Color or Race W 13. Single X 14. Widowed 15. Divorced
8. Birthplace: City	Petoskey State Mich.		16. Maiden Name if previously married	
Birth Date:	4-4-45		17. Birthplace: City	Pasadena State Calif.
			Birth Date:	2-5-45

And to certify the same to said parties, or either of them under his hand and seal, in his ministerial or official capacity, and thereupon he is required to deliver this copy to the parties so married.

IN TESTIMONY WHEREOF, I have hereunto set my hand and affixed my official seal, at Twin Falls, Twin Falls County, Idaho, this 3rd day of January, A.D. 1966.

H. A. LANCASTER
Recorder

Clus Robinson
Deputy

Marriage Certificate

I, Al Robinson, a Justice of the Peace residing at Twin Falls, in the county of Twin Falls in the State of Idaho do certify that, in accordance with the authority on me conferred by the above license, I did on this 3rd day of January, in the year A. D. 1966 at Twin Falls in the County of Twin Falls 42, in the State of Idaho, solemnize the rites of matrimony between James A. Hammer of Manton in the County of Wexford, of the State of Michigan and Patricia Lusk of Klamath Falls, in the County of Klamath of the State of Oregon, in the presence of Neil Lee Amann and Cleo Robinson

WITNESS My Hand at the County aforesaid, this 3rd day of January, A. D. 1966

In the presence of:

Neil Lee Amann

and Cleo Robinson

Al Robinson

Date received by County Recorder JAN 4 1966; Signature H. A. LANCASTER County Recorder; Recorded Book ..., Page ...; Date Received by State Registrar FEB 8 - 1966

Officiant should send this copy back to the County Recorder immediately.

DH 61-027

559247

James A Hammer

to

Patricia Lusk

1-3-66

STATE OF IDAHO }
County of Twin Falls } ss.

I hereby certify that thi

filed for record at the request c

Al Robinson

8:30 o'clock, AM JAN 4 1966

in my office and duly re

29 of Marriages 599

Lucille Wilcock

Fee $ —

Return to

Department of Health
Bureau of Vital Statistics
Boise, Idaho

STATE OF IDAHO

State File No. 387
County File No. 7649

County of TWIN FALLS 42

Marriage License

KNOW ALL MEN BY THIS CERTIFICATE: That any regularly ordained minister of the Gospel, authorized by the rites and usages of the church or denomination of Christians, Hebrews, or religious body of which he may be a member, or any judge or Justice of the Peace, or competent officer to whom this may come, he not knowing of any lawful impediments thereto, is hereby authorized and empowered to solemnize the rites of Matrimony between:

GROOM AND BRIDE

1. Full Name WILLIAM T. GRAY JR. 2-555
2. Address: Palo Alto (City) Santa Clara (County) California (State) 05
3. Age 18 4. Color or Race W 5. Single X 6. Widowed 7. Divorced
8. Birthplace: City San Mateo State California
9-4-47

9. Full Name TRUDI KATHLEEN TUBAN 2-555
10. Address Palo Alto (City) Santa Clara (County) California (State) 05
11. Age 18 12. Color or Race W 13. Single X 14. Widowed 15. Divorced
16. Maiden Name if previously married -
17. Birthplace: City San Jose State California
8-20-47

And to certify the same to said parties, or either of them under his hand and seal, in his ministerial or official capacity, and thereupon he is required to deliver this copy to the parties so married.

IN TESTIMONY WHEREOF, I have hereunto set my hand and affixed my official seal, at Twin Falls, Twin Falls County, Idaho, this 3rd day of January, A. D. 1966.

H. A. LANCASTER
Recorder

Helen Porterfield
Deputy

Marriage Certificate

I, Al Robinson, a Justice of the Peace 2
residing at Twin Falls, in the county of Twin Falls in the State of Idaho do certify that, in accordance with the authority on me conferred by the above license, I did on this 3rd day of January, in the year A. D. 1966 at Twin Falls in the County of Twin Falls 421, in the State of Idaho, solemnize the rites of matrimony between William T. Gray, Jr. of Palo Alto in the County of Santa Clara of the State of California and Trudi Kathleen Tuban of Palo Alto, in the County of Santa Clara of the State of California, in the presence of C. K. Hillman and Dortha Stokesberry

WITNESS My Hand at the County aforesaid, this 3rd day of January, A. D. 1966

In the presence of:
C. K. Hillman
and Dortha Stokesberry

Al Robinson

Date received by County Recorder 1966; Signature H. A. LANCASTER County Recorder; Recorded Book, Page; Date Received by State Registrar FEB 8 - 1966

DH 61-027

(Use typewriter and/or black ink)

Officiant should send this copy back to the County Recorder immediately.

559244

William T Gray Jr

to

Trudi Kathleen Tuban

1-3-66

STATE OF IDAHO }
County of Twin Falls } ss.

I hereby certify that this instrument filed for record at the request of Al Robinson 8:30 o'clock AM this JAN 4 1966 in my office and duly recorded in book 29 of Marriages page 596

H. A. LANCASTER
Ex-Officio Recorder

Lucille Wilcock
Deputy

Fee $ ——/.....

Return to

Department of Health
Bureau of Vital Statistics
Boise, Idaho

STATE OF IDAHO

State File No. 388
County File No. 7652

(Use typewriter and/or black ink)

County of Twin Falls 42

Marriage License

KNOW ALL MEN BY THIS CERTIFICATE: That any regularly ordained minister of the Gospel, authorized by the rites and usages of the church or denomination of Christians, Hebrews, or religious body of which he may be a member, or any judge or Justice of the Peace, or competent officer to whom this may come, he not knowing of any lawful impediments thereto, is hereby authorized and empowered to solemnize the rites of Matrimony between:

GROOM		AND	BRIDE	
1. Full Name	Robert Stanley Klimeczko 2555		9. Full Name	Sandra M Sheren 2555
2. Address:	Los Angeles (City) Los Angeles (County) Calif (State) 05		10. Address	Culver City (City) Los Angeles (County) Calif (State) 05
3. Age 19	4. Color or Race W	5. Single X 6. Widowed 7. Divorced	11. Age 18	12. Color or Race W 13. Single X 14. Widowed 15. Divorced
8. Birthplace: City	Tulsa State Okla		16. Maiden Name if previously married	
Birth Date:	11-25-46		17. Birthplace: City	Detroit State Mich
			Birth Date:	2-21-47

And to certify the same to said parties, or either of them under his hand and seal, in his ministerial or official capacity, and thereupon he is required to deliver this copy to the parties so married.

IN TESTIMONY WHEREOF, I have hereunto set my hand and affixed my official seal, at Twin Falls, Twin Falls County, Idaho, this 5 day of January, A. D. 1966.

H. A. Lancaster
Recorder

Deputy

Marriage Certificate

I, Al Robinson, a Justice of the Peace residing at Twin Falls, in the county of Twin Falls in the State of Idaho do certify that, in accordance with the authority on me conferred by the above license, I did on this 5th day of January, in the year A. D. 1966 at Twin Falls in the County of Twin Falls 42, in the State of Idaho, solemnize the rites of matrimony between Robert Stanley Klimeczko of Los Angeles in the County of Los Angeles, of the State of California and Sandra M. Sheren of Culver City, in the County of Los Angeles of the State of California, in the presence of Ruby Weinberger and Dortha Stokesberry

WITNESS My Hand at the County aforesaid, this 5th day of January, A. D. 1966

In the presence of:

Ruby Weinberger

and Dortha Stokesberry

Al Robinson

Date received [illegible] 1966 by County Recorder; Signature H. A. LANCASTER County Recorder; Recorded Book, Page; Date Received by State Registrar FEB 8 - 1966

Officiant should send this copy back to the County Recorder immediately.

DH 61-027

559338

Robert Stanley Klimczyk

to

Sandra M Skeen

1-5-66

STATE OF IDAHO }
County of Twin Falls } ss.

I hereby certify that this instrument filed for record at the request of
A. L. Robinson
8:30 o'clock AM this JAN 6 1966
in my office and duly recorded in book 27 of Marriages page 601

H. A. LANCASTER
Ex-Officio Recorder

Lucille Wilcox
Deputy

Fee $ ——

Return to

Department of Health
Bureau of Vital Statistics
Boise, Idaho

STATE OF IDAHO

State File No. 389
County File No. 7650

County of Twin Falls 42

Marriage License

KNOW ALL MEN BY THIS CERTIFICATE: That any regularly ordained minister of the Gospel, authorized by the rites and usages of the church or denomination of Christians, Hebrews, or religious body of which he may be a member, or any judge or Justice of the Peace, or competent officer to whom this may come, he not knowing of any lawful impediments thereto, is hereby authorized and empowered to solemnize the rites of Matrimony between:

GROOM		AND	BRIDE	
1. Full Name	Jack Nile Price 1-420		9. Full Name	Freda May Hasch 1-420
2. Address:	Buhl (City) Twin Falls (County) Idaho (State) 13		10. Address	Filer (City) Twin Falls (County) Idaho (State) 13
3. Age	21		11. Age	15
4. Color or Race	W		12. Color or Race	W
5. Single	X		13. Single	X
6. Widowed			14. Widowed	
7. Divorced			15. Divorced	
8. Birthplace: City	Wendell State Idaho / Birth Date: 6-13-44		16. Maiden Name if previously married	
			17. Birthplace: City	Twin Falls State Idaho / Birth Date: 7-22-50

And to certify the same to said parties, or either of them under his hand and seal, in his ministerial or official capacity, and thereupon he is required to deliver this copy to the parties so married.

IN TESTIMONY WHEREOF, I have hereunto set my hand and affixed my official seal, at Twin Falls, Twin Falls County, Idaho, this 3 day of January, A. D. 1966.

H A LANCASTER
Recorder

Lucille Wilcock
Deputy

Marriage Certificate

I, Rev Harvey R Butler, an Ordained Baptist minister residing at Buhl, in the county of Twin Falls in the State of Idaho do certify that, in accordance with the authority on me conferred by the above license, I did on this 7 day of January, in the year A. D. 1966 at Buhl in the County of Twin Falls in the State of Idaho, solemnize the rites of matrimony between Jack Nile Price of Buhl in the County of Twin Falls, of the State of Idaho and Freda May Hasch of Filer, in the County of Twin Falls of the State of Idaho, in the presence of Ann Powlus and Willard T Price

WITNESS My Hand at the County aforesaid, this 7 day of January, A. D. 1966

In the presence of:
Ann L. Powlus
and Willard T Price

Rev. Harvey R Butler

Date received JAN 10 1966 by County Recorder; Signature H. A. LANCASTER

Recorded County Recorder; Book, Page; Date Received by State Registrar FEB 3 - 1966

Officiant should send this copy back to the County Recorder immediately. (Use typewriter and/or black ink)

DH 61-027

559452

Jack Nile Price

to

Freda May Hasek

1-7-66

STATE OF IDAHO }
County of Twin Falls } ss.

I hereby certify that this instrument filed for record at the request of Ken Harvey & Butler at 10:45 o'clock, A.M. this JAN 10 1966 in my office and duly recorded in book 29 of Mortgages page 605

H. A. LANCASTER

Ex-Officio Recorder

Lucille Wilcock

Deputy

Fee $ ——

Return to

Department of Health
Bureau of Vital Statistics
Boise, Idaho

STATE OF IDAHO

State File No. 390
County File No. 7656

(Use typewriter and/or black ink)

County of Twin Falls 42

Marriage License

KNOW ALL MEN BY THIS CERTIFICATE: That any regularly ordained minister of the Gospel, authorized by the rites and usages of the church or denomination of Christians, Hebrews, or religious body of which he may be a member, or any judge or Justice of the Peace, or competent officer to whom this may come, he not knowing of any lawful impediments thereto, is hereby authorized and empowered to solemnize the rites of Matrimony between:

GROOM		AND	BRIDE	
1. Full Name	Lyle Dean Adams 2-555		9. Full Name	Frances Loreen Holloway 2-555 86
2. Address:	Lakewood (City) Jefferson (County) Colorado (State) 6		10. Address	Lakewood (City) Jefferson (County) Colorado (State)
3. Age 25	4. Color or Race W	5. Single X 6. Widowed 7. Divorced	11. Age 23	12. Color or Race W 13. Single X 14. Widowed 15. Divorced
8. Birthplace: City	Denver State Colo. 1		16. Maiden Name if previously married	
Birth Date:	11-18-40		17. Birthplace: City	Twin Falls State Idaho 1
			Birth Date:	11-23-42

And to certify the same to said parties, or either of them under his hand and seal, in his ministerial or official capacity, and thereupon he is required to deliver this copy to the parties so married.

IN TESTIMONY WHEREOF, I have hereunto set my hand and affixed my official seal, at Twin Falls, Twin Falls County, Idaho, this 7th day of January, A. D. 1966.

H. A. LANCASTER
Recorder

Deputy

Marriage Certificate

I, ERNEST HASSELBLAD, a BAPTIST MINISTER residing at TWIN FALLS, in the county of TWIN FALLS in the State of Idaho do certify that, in accordance with the authority on me conferred by the above license, I did on this 8th day of JANUARY, in the year A. D. 1966 at TWIN FALLS in the County of TWIN FALLS 42 1, in the State of Idaho, solemnize the rites of matrimony between LYLE DEAN ADAMS of LAKEWOOD in the County of JEFFERSON, of the State of COLORADO and FRANCES LOREEN HOLLOWAY of LAKEWOOD, in the County of JEFFERSON of the State of COLORADO, in the presence of Sharon Thompson and Walter R. Kaufman

WITNESS My Hand at the County aforesaid, this 8th day of JANUARY, A. D. 1966

In the presence of:

Sharon Thompson

and Walter R. Kaufman

Ernest Hasselblad

Date received by County Recorder JAN 11 1966 Signature H. A. LANCASTER County Recorder; Recorded Book....., Page.....; Date Received by State Registrar FEB 8 1966

Officiant should send this copy back to the County Recorder immediately.

DH 61-027

559500

Lyle Dean Adams

to

Frances Loreen Holloway

1-8-66

STATE OF IDAHO)
County of Twin Falls) ss.

I hereby certify that this instrument was filed for record at the request of Ernest Hasselblad

8:30 am JAN. 11 1966

in my office and duly recorded in book 29 Marriages page 606

H. A. LANCASTER

Ex-Officio Recorder

By Cheryl Gartner Deputy

Fee $ ——

Return to

Department of Health
Bureau of Vital Statistics
Boise, Idaho

STATE OF IDAHO

State File No. 391
County File No. 7655

County of Twin Falls 42

Marriage License

KNOW ALL MEN BY THIS CERTIFICATE: That any regularly ordained minister of the Gospel, authorized by the rites and usages of the church or denomination of Christians, Hebrews, or religious body of which he may be a member, or any judge or Justice of the Peace, or competent officer to whom this may come, he not knowing of any lawful impediments thereto, is hereby authorized and empowered to solemnize the rites of Matrimony between:

GROOM		AND	BRIDE	
1. Full Name	Chris A. Jensen 1-421		9. Full Name	Nettie Reynolds 1-421
2. Address:	Twin Falls (City) Twin Falls (County) Idaho (State) 13		10. Address	Twin Falls (City) Twin Falls (County) Idaho (State) 13
3. Age	75		11. Age	74
4. Color or Race	W		12. Color or Race	W
5. Single			13. Single	
6. Widowed	X		14. Widowed	X
7. Divorced			15. Divorced	
8. Birthplace: City	Holstine State Nebr. Birth Date: 7-17-89		16. Maiden Name if previously married	Volmer
			17. Birthplace: City	Perry Co. State Illinois Birth Date: 5-23-1891

And to certify the same to said parties, or either of them under his hand and seal, in his ministerial or official capacity, and thereupon he is required to deliver this copy to the parties so married.

IN TESTIMONY WHEREOF, I have hereunto set my hand and affixed my official seal, at Twin Falls, Twin Falls County, Idaho, this 6th day of January, A. D. 1966.

H. A. LANCASTER
Recorder

Deputy

Marriage Certificate

I, Howard N. Nye, a minister residing at Twin Falls, in the county of Twin Falls in the State of Idaho do certify that, in accordance with the authority on me conferred by the above license, I did on this 8th day of January, in the year A. D. 1966 at Twin Falls in the County of Twin Falls 42 in the State of Idaho, solemnize the rites of matrimony between Chris A. Jensen of Twin Falls in the County of Twin Falls, of the State of Idaho and Nettie Reynolds of Twin Falls, in the County of Twin Falls of the State of Idaho, in the presence of Wilma Angus and Eugene W. Jensen

WITNESS My Hand at the County aforesaid, this Eighth day of January, A. D. 1966

In the presence of:

Wilma Angus

and Eugene W. Jensen

Rev. Howard N. Nye

Officiant should send this copy back to the County Recorder immediately. (Use typewriter and/or black ink)

Date received by County Recorder JAN 12 1966; Signature H. A. LANCASTER County Recorder; Recorded Book ..., Page ...; Date Received by State Registrar FEB 8 - 1966

DH 61-027

559546

Chris A Jensen

to

Nettie Reynolds

1-8-66

STATE OF IDAHO }
County of Twin Falls } ss.

I hereby certify that this instrument filed for record at the request of .....
Harold T. Nye
9:20 o'clock, AM this JAN 12 1966
in my office and duly recorded in book
29 of Mortgages page 609

H. A. LANCASTER
Ex-Officio Recorder

Deputy

Fee $ —

Return to

Department of Health
Bureau of Vital Statistics
Boise, Idaho

STATE OF IDAHO

State File No. 392
County File No. 7653

(Use typewriter and/or black ink)

County of TWIN FALLS #2

Marriage License

KNOW ALL MEN BY THIS CERTIFICATE: That any regularly ordained minister of the Gospel, authorized by the rites and usages of the church or denomination of Christians, Hebrews, or religious body of which he may be a member, or any judge or Justice of the Peace, or competent officer to whom this may come, he not knowing of any lawful impediments thereto, is hereby authorized and empowered to solemnize the rites of Matrimony between:

GROOM		BRIDE	
1. Full Name	DARRELL PARTON 1-420	9. Full Name	BEVERLY CLAY 1-420
2. Address:	Buhl (City) Twin Falls (County) Idaho (State) 13	10. Address	Buhl (City) Twin Falls (County) Idaho (State) 13
3. Age 18 4. Color or Race W 5. Single X 6. Widowed 7. Divorced		11. Age 17 12. Color or Race W 13. Single X 14. Widowed 15. Divorced	
8. Birthplace: City	Berryville State Arkansas	16. Maiden Name if previously married	
	2-25--47	17. Birthplace: City	Ouray State Colorado
			9-17-48

And to certify the same to said parties, or either of them under his hand and seal, in his ministerial or official capacity, and thereupon he is required to deliver this copy to the parties so married.

IN TESTIMONY WHEREOF, I have hereunto set my hand and affixed my official seal, at Twin Falls, Twin Falls County, Idaho, this 6th day of January, A. D. 1966.

H. A. LANCASTER
Recorder

Helen Packwood
Deputy

Marriage Certificate

I, Rev. Ollen W. Fish, a Minister of the Gospel residing at Buhl, in the county of Twin Falls in the State of Idaho do certify that, in accordance with the authority on me conferred by the above license, I did on this Eight day of January, in the year A. D. 1966 at Buhl in the County of Twin Falls 420, in the State of Idaho, solemnize the rites of matrimony between Darrell Parton of Buhl in the County of Twin Falls, of the State of Idaho and Beverly Clay of Buhl, in the County of Twin Falls of the State of Idaho, in the presence of Bess Clay and Herbert Parton

WITNESS My Hand at the County aforesaid, this Eight day of January, A. D. 1966

In the presence of:

Bess Clay

and Herbert Parton

Rev. O. W. Fish

Officiant should send this copy back to the County Recorder immediately.

Date received by County Recorder JAN 10 1966; Signature H. A. LANCASTER County Recorder; Recorded Book ..., Page ...; Date Received by State Registrar FEB 8 1966

DH 61-027

559449

Darrell Parton

to

Beverly Clay

1-8-64

STATE OF IDAHO }
County of Twin Falls } ss.

I hereby certify that this instrument

filed for record at the request of

Rev Ollen W Fish

10:15 o'clock, am this JAN 10 1966

in my office and duly recorded in book

29 of marriages page 603

H. A. LANCASTER

Ex-Officio Recorder

Lucille Wilcock

Deputy

Fee $

Return to

Department of Health
Bureau of Vital Statistics
Boise, Idaho

STATE OF IDAHO

State File No. 393
County File No. 7651

(Use typewriter and/or black ink)

County of Twin Falls #2

Marriage License

KNOW ALL MEN BY THIS CERTIFICATE: That any regularly ordained minister of the Gospel, authorized by the rites and usages of the church or denomination of Christians, Hebrews, or religious body of which he may be a member, or any judge or Justice of the Peace, or competent officer to whom this may come, he not knowing of any lawful impediments thereto, is hereby authorized and empowered to solemnize the rites of Matrimony between:

GROOM		AND	BRIDE	
1. Full Name	Terril J. Howe 1-421		9. Full Name	Colleen Murdock 1-421
2. Address:	Twin Falls (City) Twin Falls (County) Idaho (State) 13		10. Address	Twin Falls (City) Twin Falls (County) Idaho (State) 13
3. Age 21	4. Color or Race W	5. Single X 6. Widowed 7. Divorced	11. Age 18	12. Color or Race W 13. Single X 14. Widowed 15. Divorced
8. Birthplace: City	Twin Falls State Idaho		16. Maiden Name if previously married	
9-25-44			17. Birthplace: City	Idaho Falls State Idaho
			9-26-47	

And to certify the same to said parties, or either of them under his hand and seal, in his ministerial or official capacity, and thereupon he is required to deliver this copy to the parties so married.

IN TESTIMONY WHEREOF, I have hereunto set my hand and affixed my official seal, at Twin Falls, Twin Falls County, Idaho, this 6 day of January, A. D. 19 66.

H. A. Lancaster
Recorder

Arleen Porterfield
Deputy

Marriage Certificate

I, Donald L. Hoffman, a Minister of the Christian Church residing at Twin Falls, in the county of Twin Falls in the State of Idaho do certify that, in accordance with the authority on me conferred by the above license, I did on this 8th day of January, in the year A. D. 19 66 at Twin Falls in the County of Twin Falls, in the State of Idaho, solemnize the rites of matrimony between Terril J. Howe of Twin Falls in the County of Twin Falls, of the State of Idaho and Colleen Murdock of Twin Falls, in the County of Twin Falls of the State of Idaho, in the presence of Judith Jordan and Walter Weldon Craggs

WITNESS My Hand at the County aforesaid, this 8th day of January, A. D. 19 66

In the presence of:
Judith Ann Jordan
and Walter Weldon Craggs

Donald L. Hoffman, Minister
First Christian Church of Twin Falls

Date received by County Recorder JAN 10 1966; Signature H. A. LANCASTER; Recorded County Recorder; Book ....., Page .....; Date Received by State Registrar FEB 8 - 1966

Officiant should send this copy back to the County Recorder immediately.

DH 61-027

559450

Jerril J Howe

to

Collins Murdock

1-8-66

STATE OF IDAHO }
County of Twin Falls } ss.

I hereby certify that this instrument was filed for record at the request of Donald L. Hoffman on JAN 10 1966 at 10:15 o'clock, A.M. this ..... in my office and duly recorded in book 29 of Mortgages page 604

H. A. LANCASTER
Ex-Officio Recorder

Lucille Wilcox
Deputy

Fee $ .....

Return to

.....

.....

Department of Health
Bureau of Vital Statistics
Boise, Idaho

STATE OF IDAHO

State File No. 394
County File No. 7658

(Use typewriter and/or black ink)

County of Twin Falls 42

Marriage License

KNOW ALL MEN BY THIS CERTIFICATE: That any regularly ordained minister of the Gospel, authorized by the rites and usages of the church or denomination of Christians, Hebrews, or religious body of which he may be a member, or any judge or Justice of the Peace, or competent officer to whom this may come, he not knowing of any lawful impediments thereto, is hereby authorized and empowered to solemnize the rites of Matrimony between:

GROOM		AND	BRIDE	
1. Full Name	MICHAEL S. MOWER 2-555		9. Full Name	JULIA ANN LYNCH 2-555
2. Address:	San Diego (City) San Diego (County) Calif. 05 (State)		10. Address	San Diego (City) San Diego (County) Calif. 05 (State)
3. Age 19	4. Color or Race W	5. Single X 6. Widowed 7. Divorced	11. Age 19	12. Color or Race W 13. Single X 14. Widowed 15. Divorced
8. Birthplace: City	Salt Lake City State Utah / Birth Date: 8-24-46		16. Maiden Name if previously married	
			17. Birthplace: City	St Paul State Minn. / Birth Date: 11-14-46

And to certify the same to said parties, or either of them under his hand and seal, in his ministerial or official capacity, and thereupon he is required to deliver this copy to the parties so married.

IN TESTIMONY WHEREOF, I have hereunto set my hand and affixed my official seal, at Twin Falls, Twin Falls County, Idaho, this 12th day of January, A. D. 1966.

H. A. LANCASTER
Recorder
Clus Robinson
Deputy

Marriage Certificate

I, Al Robinson, a Justice of the Peace residing at Twin Falls, in the county of Twin Falls in the State of Idaho do certify that, in accordance with the authority on me conferred by the above license, I did on this 12th day of January, in the year A. D. 1966 at Twin Falls in the County of Twin Falls 42, in the State of Idaho, solemnize the rites of matrimony between Michael S. Mower of San Diego in the County of San Diego of the State of California and Julia Ann Lynch of San Diego, in the County of San Diego of the State of Calif., in the presence of Louis R Paul and Dee Ann Paul

WITNESS My Hand at the County aforesaid, this 12th day of January, A. D. 1966

In the presence of:
Louis R Paul
and Dee Ann Paul

Al Robinson

Date received by County Recorder JAN 12 1966; Signature H. A. LANCASTER County Recorder; Recorded Book ..., Page ...; Date Received by State Registrar FEB 8 - 1966

Officiant should send this copy back to the County Recorder immediately.

DH 61-027

559549

Michael S Mower
to
Julia Ann Lynch
1-12

STATE OF IDAHO }
County of Twin Falls } ss.

I hereby certify that this instrument filed for record at the request of .....
Al Robinson
12:30 o'clock p.m. JAN 12 1966
in my office and duly recorded in book
29 Marriages page 610

H. A. LANCASTER
Ex-Officio Recorder

Lucille Wilcock
Deputy

Fee $ .....

Return to

.....

.....

Department of Health
Bureau of Vital Statistics
Boise, Idaho

STATE OF IDAHO

State File No. 395
County File No. 7663

(Use typewriter and/or black ink)

County of Twin Falls 42

Marriage License

KNOW ALL MEN BY THIS CERTIFICATE: That any regularly ordained minister of the Gospel, authorized by the rites and usages of the church or denomination of Christians, Hebrews, or religious body of which he may be a member, or any judge or Justice of the Peace, or competent officer to whom this may come, he not knowing of any lawful impediments thereto, is hereby authorized and empowered to solemnize the rites of Matrimony between:

GROOM		AND	BRIDE	
1. Full Name	Ronald Ray Belcher 2-555		9. Full Name	Ginette David 2-555
2. Address: City	Sante Fe Springs		10. Address City	Fullerton
County	Los Angeles		County	Orange
State	Cal 05		State	Calif 05
3. Age	19		11. Age	17
4. Color or Race	W		12. Color or Race	W
5. Single	X		13. Single	X
6. Widowed			14. Widowed	
7. Divorced			15. Divorced	
8. Birthplace: City	Los Angeles		16. Maiden Name if previously married	
State	Calif /		17. Birthplace: City	Montreal, Canada
	Birth Date: 8-17-46		State	2
				Birth Date: 5-23-48

And to certify the same to said parties, or either of them under his hand and seal, in his ministerial or official capacity, and thereupon he is required to deliver this copy to the parties so married.

IN TESTIMONY WHEREOF, I have hereunto set my hand and affixed my official seal, at Twin Falls, Twin Falls County, Idaho, this 14 day of January, A. D. 1966.

H A LANCASTER
Recorder

Lucille Wilcock
Deputy

Marriage Certificate

2

I, Al Robinson, a Justice of the Peace residing at Twin Falls, in the county of Twin Falls in the State of Idaho do certify that, in accordance with the authority on me conferred by the above license, I did on this 14 day of January, in the year A. D. 1966 at Twin Falls in the County of Twin Falls 42, in the State of Idaho, solemnize the rites of matrimony between Ronald Ray Belcher of Santa Fe Springs in the County of Los Angeles of the State of California and Ginette David of Fullerton in the County of Orange of the State of California, in the presence of Donald Hendrickson and Dortha Stokesberry

WITNESS My Hand at the County aforesaid, this 14 day of January, A. D. 1966

In the presence of:

Donald Lee Hendrickson

and Dortha Stokesberry

Al Robinson

Date received by County Recorder JAN 17 1966; Signature H. A. LANCASTER County Recorder; Recorded Book ..., Page ...; Date Received by State Registrar FEB 8 - 1966

Officiant should send this copy back to the County Recorder immediately.

DH 61-027

559690

Ronald Ray Belcher

to

Ginette David

1-14-66

STATE OF IDAHO }
County of Twin Falls } ss.

I hereby certify that this instrument filed for record at the request of .....
.....
8:30 o'clock, AM. this JAN 17 1966
in my office and duly recorded in book
22....., of Marriages page 611.

.....H. A. LANCASTER.....
Ex-Officio Recorder

.....
Deputy

Fee $ .....

Return to

.....

.....

Department of Health
Bureau of Vital Statistics
Boise, Idaho

STATE OF IDAHO

State File No. 396
County File No. 7659

County of Twin Falls 42

Marriage License

KNOW ALL MEN BY THIS CERTIFICATE: That any regularly ordained minister of the Gospel, authorized by the rites and usages of the church or denomination of Christians, Hebrews, or religious body of which he may be a member, or any judge or Justice of the Peace, or competent officer to whom this may come, he not knowing of any lawful impediments thereto, is hereby authorized and empowered to solemnize the rites of Matrimony between:

GROOM	AND	BRIDE
1. Full Name HAROLD H. HANSFORD 1-421		9. Full Name NORMA N. PIDCOCK 1-421
2. Address: Twin Falls (City) Twin Falls (County) Idaho (State) 13		10. Address Twin Falls (City) Twin Falls (County) Idaho (State) 13
3. Age 37 4. Color or Race W 5. Single 6. Widowed 7. Divorced X		11. Age 31 12. Color or Race W 13. Single 14. Widowed 15. Divorced X
8. Birthplace: City Cedar Rapids State Iowa		16. Maiden Name if previously married Nye
Birth Date: 11-16-28		17. Birthplace: City Twin Falls State Idaho
		Birth Date: 4-6-34

And to certify the same to said parties, or either of them under his hand and seal, in his ministerial or official capacity, and thereupon he is required to deliver this copy to the parties so married.

IN TESTIMONY WHEREOF, I have hereunto set my hand and affixed my official seal, at Twin Falls, Twin Falls County, Idaho, this 12th day of January, A. D. 1966.

H. A. Lancaster
Recorder

Deputy

Marriage Certificate

I, Robert C. Harvey, a Minister of the Gospel residing at Twin Falls, in the county of Twin Falls in the State of Idaho do certify that, in accordance with the authority on me conferred by the above license, I did on this 14th day of January, in the year A. D. 1966 at Twin Falls in the County of Twin Falls 421, in the State of Idaho, solemnize the rites of matrimony between Harold H. Hansford of Twin Falls in the County of Twin Falls, of the State of Idaho and Norma N. Pidcock of Twin Falls, in the County of Twin Falls of the State of Idaho, in the presence of Dee L. Lavelberg Sr. and Jean Carl

WITNESS My Hand at the County aforesaid, this 14th day of January, A. D. 1966

In the presence of:
Dee L. Lavelberg Sr.
and Jean Carl

Robert C. Harvey

Date received by County Recorder JAN 18 1966; Signature H. A. LANCASTER County Recorder; Recorded Book ....., Page .....; Date Received by State Registrar FEB 8 - 1966

DH 61-027

(Use typewriter and/or black ink)

Officiant should send this copy back to the County Recorder immediately.

559775

Harold H Hansford

to

Norma N Sidwell

1-14-66

STATE OF IDAHO }
County of Twin Falls } ss.

I hereby certify that this instrument filed for record at the request of Robert C Haney at 9:10 o'clock AM this JAN 18 1966 in my office and duly recorded in book 29 of Marriages page 615

H. A. LANCASTER
Ex-Officio Recorder

Cheryl Gaston
Deputy

Fee $ _____

Return to

_____

_____

Department of Health
Bureau of Vital Statistics
Boise, Idaho

STATE OF IDAHO

State File No. 397
County File No. 7657

(Use typewriter and/or black ink)

County of Twin Falls 42

Marriage License

KNOW ALL MEN BY THIS CERTIFICATE: That any regularly ordained minister of the Gospel, authorized by the rites and usages of the church or denomination of Christians, Hebrews, or religious body of which he may be a member, or any judge or Justice of the Peace, or competent officer to whom this may come, he not knowing of any lawful impediments thereto, is hereby authorized and empowered to solemnize the rites of Matrimony between:

GROOM		BRIDE
1. Full Name	Joseph Howard Martin 1-420	9. Full Name Roseanne Marie Weaver 1-420
2. Address:	Buhl (City) Twin Falls (County) Idaho (State) 13	10. Address Buhl (City) Twin Falls (County) Idaho (State) 13
3. Age	18	11. Age 19
4. Color or Race	W	12. Color or Race W
5. Single	X	13. Single X
6. Widowed		14. Widowed
7. Divorced		15. Divorced
8. Birthplace: City	Twin Falls State Idaho / Birth Date: 5-12-47	16. Maiden Name if previously married
		17. Birthplace: City Twin Falls State Idaho / Birth Date: 12-22-46

And to certify the same to said parties, or either of them under his hand and seal, in his ministerial or official capacity, and thereupon he is required to deliver this copy to the parties so married.

IN TESTIMONY WHEREOF, I have hereunto set my hand and affixed my official seal, at Twin Falls, Twin Falls County, Idaho, this 11 day of January, A. D. 19 66.

H A LANCASTER
Recorder

Lucille Wilcock
Deputy

Marriage Certificate

I, Henry Treit, a ordained pastor residing at Buhl, Idaho, in the county of Twin Falls in the State of Idaho do certify that, in accordance with the authority on me conferred by the above license, I did on this 14 day of January, in the year A. D. 19 66 at St. Johns Lutheran, Buhl in the County of Twin Falls 420, in the State of Idaho, solemnize the rites of matrimony between Joseph Howard Martin of Buhl, Idaho in the County of Twin Falls, of the State of Idaho and Roseanne Marie Weaver of Buhl, Idaho, in the County of Twin Falls of the State of Idaho, in the presence of James Clark and Terry Christiansen

WITNESS My Hand at the County aforesaid, this 14 day of January, A. D. 19 66

In the presence of:
Jim Clark,
and Terry Christensen

Rev H. Treit

Date received by County Recorder JAN 17 1966 Signature H. A. LANCASTER County Recorder; Recorded Book....., Page.....; Date Received by State Registrar FEB 8 - 1966

Officiant should send this copy back to the County Recorder immediately.

DH 61-027

559692

Joseph Howard Martin

to

Roseanne Marie Weaver

1-17-66

STATE OF IDAHO }
County of Twin Falls } ss.

I hereby certify that this instrument filed for record at the request of Henry Smith

8:30 o'clock, AM this JAN 17 1966

in my office and duly recorded in book 29 of Marriages page 613

H. A. LANCASTER
Ex-officio Recorder

Cheryl Gautier
Deputy

Fee $ 1.00

Return to

Department of Health
Bureau of Vital Statistics
Boise, Idaho

STATE OF IDAHO

State File No. 398
County File No. 7661

(Use typewriter and/or black ink)

County of Twin Falls 42

Marriage License

KNOW ALL MEN BY THIS CERTIFICATE: That any regularly ordained minister of the Gospel, authorized by the rites and usages of the church or denomination of Christians, Hebrews, or religious body of which he may be a member, or any judge or Justice of the Peace, or competent officer to whom this may come, he not knowing of any lawful impediments thereto, is hereby authorized and empowered to solemnize the rites of Matrimony between:

GROOM		AND	BRIDE	
1. Full Name	GEORGE M. GLAESEMANN 1-420		9. Full Name	TRUDY LEE BROWN 2-555
2. Address:	Kimberly (City) Twin Falls (County) Idaho (State) 13		10. Address	Bozeman (City) Gallatin (County) Montana (State) 27
3. Age	22		11. Age	21
4. Color or Race	W		12. Color or Race	W
5. Single			13. Single	
6. Widowed			14. Widowed	
7. Divorced	X		15. Divorced	X
8. Birthplace: City	Enderlin State N. Dak.		16. Maiden Name if previously married	Smith
	Birth Date: 10-25-43		17. Birthplace: City	Bozeman State Mont.
				Birth Date: 8-12-44

And to certify the same to said parties, or either of them under his hand and seal, in his ministerial or official capacity, and thereupon he is required to deliver this copy to the parties so married.

IN TESTIMONY WHEREOF, I have hereunto set my hand and affixed my official seal, at Twin Falls, Twin Falls County, Idaho, this 14th day of January, A. D. 1966.

H. A. LANCASTER
Recorder

Cheryl Gaston
Deputy

Marriage Certificate

I, Henry Fry, a Minister of the Gospel residing at Kimberly, in the county of Twin Falls in the State of Idaho do certify that, in accordance with the authority on me conferred by the above license, I did on this 14th day of January, in the year A. D. 1966 at Kimberly in the County of Twin Falls 42, in the State of Idaho, solemnize the rites of matrimony between George M. Glaesemann of Kimberly in the County of Twin Falls, of the State of Idaho and Trudy Lee Brown of Bozeman, in the County of Gallatin of the State of Montana, in the presence of Vivian Figgins and Arthur Glaesemann

WITNESS My Hand at the County aforesaid, this 15th day of January, A. D. 1966

In the presence of:

Vivian Figgins
and Arthur K. Glaesemann

Henry Fry

Date received by County Recorder JAN 2 - 1966; Signature H. A. LANCASTER

Recorded ..... County Recorder; Book ....., Page .....

Date Received by State Registrar FEB 8 - 1966

Officiant should send this copy back to the County Recorder immediately.

DH 61-027

559885

George M Glaesmann

to

Trudy Lee Brown

1-15-66

STATE OF IDAHO }
County of Twin Falls } ss.

I hereby certify that this instrument filed for record at the request of Henry Fry

8:30 o'clock A.M. this JAN 21 1966 in my office and duly recorded in book 29 of Mortgages page 616

H. A. LANCASTER
Ex-Officio Recorder

Deputy

Fee $ ____

Return to

(Use typewriter and/or black ink)

Officiant should send this copy back to the County Recorder immediately.

Department of Health
Bureau of Vital Statistics
Boise, Idaho

STATE OF IDAHO

State File No. 399
County File No. 7655

County of Twin Falls #2

Marriage License

KNOW ALL MEN BY THIS CERTIFICATE: That any regularly ordained minister of the Gospel, authorized by the rites and usages of the church or denomination of Christians, Hebrews, or religious body of which he may be a member, or any judge or Justice of the Peace, or competent officer to whom this may come, he not knowing of any lawful impediments thereto, is hereby authorized and empowered to solemnize the rites of Matrimony between:

GROOM		AND	BRIDE	
1. Full Name	Michael J Mefford 2-555		9. Full Name	Pammy J Chamberlin 2-555
2. Address:	Riverside (City) Riverside (County) Calif 05 (State)		10. Address	Riverside (City) Riverside (County) Calif 05 (State)
3. Age 18	4. Color or Race W	5. Single X 6. Widowed 7. Divorced	11. Age 19	12. Color or Race W 13. Single X 14. Widowed 15. Divorced
8. Birthplace: City	San Francisco State Calif /		16. Maiden Name if previously married	
Birth Date: 1-24-47			17. Birthplace: City	Cleveland State Ohio /
			Birth Date: 3-19-46	

And to certify the same to said parties, or either of them under his hand and seal, in his ministerial or official capacity, and thereupon he is required to deliver this copy to the parties so married.

IN TESTIMONY WHEREOF, I have hereunto set my hand and affixed my official seal, at Twin Falls, Twin Falls County, Idaho, this 15 day of January, A. D. 1966.

H A LANCASTER
Recorder

Lucille Wilcock
Deputy

Marriage Certificate

I, Al Robinson, a Justice of the Peace residing at Twin Falls, in the county of Twin Falls in the State of Idaho do certify that, in accordance with the authority on me conferred by the above license, I did on this 15 day of January, in the year A. D. 1966 at Twin Falls in the County of Twin Falls #2, in the State of Idaho, solemnize the rites of matrimony between Michael J Mefford of Riverside in the County of Riverside of the State of Calif and Pammy J Chamberlin of Riverside, in the County of Riverside of the State of Calif, in the presence of Carl G Coffelt and Peggy J Coffelt

WITNESS My Hand at the County aforesaid, this 15 day of January, A. D. 19 66

In the presence of:

Carl G Coffelt

and Peggy J Coffelt

Al Robinson

Date received by County Recorder JAN 17 1966; Signature H. A. LANCAS... County Recorder; Recorded Book ..., Page ...; Date Received by State Registrar FEB 8 - 1966

DH 61-027

559691

Michael J Mefford

to

Tammy J Chamberlin

1-15-66

STATE OF IDAHO }
County of Twin Falls } ss.

I hereby certify that this instrument filed for record at the request of .....
A. L. Robinson
8:30 o'clock, a.m. this JAN 17 1966
in my office and duly recorded in book 29 of Marriages page 642.

H. A. LANCASTER
Ex-Officio Recorder

Cheryl Gartner
Deputy

Fee $ ——

Return to

Department of Health
Bureau of Vital Statistics
Boise, Idaho

STATE OF IDAHO

State File No. 400
County File No.

County of Twin Falls #2

Marriage License

KNOW ALL MEN BY THIS CERTIFICATE: That any regularly ordained minister of the Gospel, authorized by the rites and usages of the church or denomination of Christians, Hebrews, or religious body of which he may be a member, or any judge or Justice of the Peace, or competent officer to whom this may come, he not knowing of any lawful impediments thereto, is hereby authorized and empowered to solemnize the rites of Matrimony between:

GROOM		BRIDE
1. Full Name	Joseph P Burns 1-421	9. Full Name Betty L Robinson 1-421
2. Address:	Twin Falls (City) Twin Falls (County) Idaho (State) 13	10. Address Twin Falls (City) Twin Falls (County) Idaho (State) 13
3. Age	17	11. Age 15
4. Color or Race	W	12. Color or Race W
5. Single	X	13. Single X
6. Widowed		14. Widowed
7. Divorced		15. Divorced
8. Birthplace: City	Honolulu State Hawaii /	16. Maiden Name if previously married
	Birth Date: 3-15-48	17. Birthplace: City Gordon State Nebr /
		Birth Date: 7-3-50

AND

And to certify the same to said parties, or either of them under his hand and seal, in his ministerial or official capacity, and thereupon he is required to deliver this copy to the parties so married.

IN TESTIMONY WHEREOF, I have hereunto set my hand and affixed my official seal, at Twin Falls, Twin Falls County, Idaho, this 14 day of January, A. D. 1966.

H A LANCASTER
Recorder

Lucille Wilcock
Deputy

Marriage Certificate

I, Henry J.Gernhardt Sr., a Methodist Minister residing at Twin Falls, in the county of Twin Falls in the State of Idaho do certify that, in accordance with the authority on me conferred by the above license, I did on this 15th day of January in the year A. D. 1966 at Twin Falls in the County of Twin Falls 421, in the State of Idaho, solemnize the rites of matrimony between Joseph P.Burns of Twin Falls in the County of Twin Falls of the State of Idaho and Betty L.Robinson of Twin Falls, in the County of Twin Falls of the State of Idaho, in the presence of David Burgess and Mrs.Keith Robinson

WITNESS My Hand at the County aforesaid, this 15th day of January, A. D. 1966

In the presence of:

Edward R Burgess

and Mrs Keith Robinson

Rev. H J Gernhardt Sr

Date received by County Recorder JAN 17 1966; Signature H A LANCASTER County Recorder; Recorded Book, Page; Date Received by State Registrar FEB 8 - 1966

DH 61-027

(Use typewriter and/or black ink)

Officiant should send this copy back to the County Recorder immediately.

559743

Joseph P Burns

to

Betty L Robinson

1-15-66

STATE OF IDAHO }
County of Twin Falls } ss.

I hereby certify that this instrument filed for record at the request of Henry J Gerhardt Jr
12:00 o'clock, a.m. this JAN 17 1966
in my office and duly recorded in book 29 of Mortgages page 614

H. A. LANCASTER
Ex-Officio Recorder

Cheryle Gastineau
Deputy

Fee $ _____

Return to

_____

_____

Department of Health
Bureau of Vital Statistics
Boise, Idaho

STATE OF IDAHO

State File No. 401
County File No. 7670

County of Twin Falls 42

Marriage License

KNOW ALL MEN BY THIS CERTIFICATE: That any regularly ordained minister of the Gospel, authorized by the rites and usages of the church or denomination of Christians, Hebrews, or religious body of which he may be a member, or any judge or Justice of the Peace, or competent officer to whom this may come, he not knowing of any lawful impediments thereto, is hereby authorized and empowered to solemnize the rites of Matrimony between:

GROOM		BRIDE
1. Full Name	MELVIN E. CROWLEY 1-420	9. Full Name DIANE LYNN PINKSTON 1-420
2. Address: City / County / State	Castleford Twin Falls Idaho 3	10. Address City / County / State Castleford Twin Falls Idaho 3
3. Age 17 4. Color or Race W 5. Single X 6. Widowed 7. Divorced		11. Age 15 12. Color or Race W 13. Single X 14. Widowed 15. Divorced
8. Birthplace: City Twin Falls State Idaho / Birth Date: 8-28-48		16. Maiden Name if previously married 17. Birthplace: City Twin Falls State Idaho / Birth Date: 8-23-50

And to certify the same to said parties, or either of them under his hand and seal, in his ministerial or official capacity, and thereupon he is required to deliver this copy to the parties so married.

IN TESTIMONY WHEREOF, I have hereunto set my hand and affixed my official seal, at Twin Falls, Twin Falls County, Idaho, this 18th day of January, A. D. 1966.

H. A. LANCASTER
Recorder
Cheryl Gaston
Deputy

Marriage Certificate

I, REV. R.J. KENNEDY, an ORDAINED BAPTIST PASTOR residing at Castleford, in the county of Twin Falls in the State of Idaho do certify that, in accordance with the authority on me conferred by the above license, I did on this 20th day of JANUARY, in the year A. D. 1966 at CASTLEFORD in the County of TWIN FALLS 420 in the State of Idaho, solemnize the rites of matrimony between MELVIN E. CROWLEY of Castleford in the County of Twin Falls of the State of Idaho and DIANE LYNN PINKSTON of Castleford, in the County of Twin Falls of the State of Idaho, in the presence of Tom Grimm and Mary McClain

WITNESS My Hand at the County aforesaid, this Twenty-th day of January, A. D. 1966

In the presence of:
Mary McClain
and Tom Grimm

Rev. R.J. Kennedy

Date received by County Recorder JAN 24 1966 Signature H. A. LANCASTER County Recorder; Recorded Book ..., Page ...; Date Received by State Registrar FEB 8 - 1966

DH 61-027

Officiant should send this copy back to the County Recorder immediately. (Use typewriter and/or black ink)

559926

Melvin E Crowley

to

Diane Lynn Pinkston

1-20-66

STATE OF IDAHO }
County of Twin Falls } ss.

I hereby certify that this inst[illegible]

filed for record at the request of

Rev. R. J. Kennedy

8:30 o'clock AM this JAN 24 1966

in my office and duly rec[illegible]

29 of Marriages 618

H. A. LANCASTER

Ex-[illegible]

Cheryl Gartner

Fee

Return to

Department of Health
Bureau of Vital Statistics
Boise, Idaho

STATE OF IDAHO

State File No. 402
County File No. 7666

County of TWIN FALLS 42

Marriage License

KNOW ALL MEN BY THIS CERTIFICATE: That any regularly ordained minister of the Gospel, authorized by the rites and usages of the church or denomination of Christians, Hebrews, or religious body of which he may be a member, or any judge or Justice of the Peace, or competent officer to whom this may come, he not knowing of any lawful impediments thereto, is hereby authorized and empowered to solemnize the rites of Matrimony between:

GROOM		AND	BRIDE	
1. Full Name	ROGER DENNIS BOLTON 1-421		9. Full Name	SANDRA JEANNE KINNEY 1-421
2. Address:	Twin Falls (City) Twin Falls (County) Idaho (State) 3		10. Address	Twin Falls (City) Twin Falls (County) Idaho (State) 3
3. Age	20		11. Age	18
4. Color or Race	W		12. Color or Race	W
5. Single	X		13. Single	X
6. Widowed			14. Widowed	
7. Divorced			15. Divorced	
8. Birthplace: City	Candiagua 5-24-45		16. Maiden Name if previously married	—
State	New York		17. Birthplace: City	Rock Springs 5-27-47
			State	Wyoming

And to certify the same to said parties, or either of them under his hand and seal, in his ministerial or official capacity, and thereupon he is required to deliver this copy to the parties so married.

IN TESTIMONY WHEREOF, I have hereunto set my hand and affixed my official seal, at Twin Falls, Twin Falls County, Idaho, this 17th day of January, A. D. 1966.

H. A. LANCASTER
Recorder

Helen Porterfield
Deputy

Marriage Certificate

I, Eugene Tjarks, a clergyman residing at Twin Falls, in the county of Twin Falls in the State of Idaho do certify that, in accordance with the authority on me conferred by the above license, I did on this 20th day of January in the year A. D. 19 66 at Twin Falls in the County of Twin Falls 421, in the State of Idaho, solemnize the rites of matrimony between Roger Dennis Bolton of Twin Falls in the County of Twin Falls of the State of Idaho and Sandra Jeanne Kinney of Twin Falls in the County of Twin Falls of the State of Idaho, in the presence of Wayne Campbell and Mrs. Rowene Rice

WITNESS My Hand at the County aforesaid, this 20th day of January, A. D. 1966

In the presence of:

Wayne Campbell

and Mrs. Rowene Rice

Rev Eugene B. Tjarks

Date received by County Recorder JAN 21 1966; Signature H. A. LANCASTER County Recorder; Recorded Book ..., Page ...; Date Received by State Registrar FEB 8 - 1966

DH 61-027

(Use typewriter and/or black ink)

Officiant should send this copy back to the County Recorder immediately.

559886

Roger Dennis Bolton

to

Sandra Jeanne Kinney

1-20-66

STATE OF IDAHO }
County of Twin Falls } ss.

I hereby certify that this instrument filed for record at the request of Eugene Starkel at 2:30 o'clock PM this JAN 21 1966 in my office and duly recorded in book 29 of Mortgages page 617.

H. A. LANCASTER
Ex-Officio Recorder

Cheryl Gartner
Deputy

Fee $ .....

Return to

.....

.....

Department of Health
Bureau of Vital Statistics
Boise, Idaho

STATE OF IDAHO

State File No. 403
County File No. 7672

County of TWIN FALLS 42

Marriage License

KNOW ALL MEN BY THIS CERTIFICATE: That any regularly ordained minister of the Gospel, authorized by the rites and usages of the church or denomination of Christians, Hebrews, or religious body of which he may be a member, or any judge or Justice of the Peace, or competent officer to whom this may come, he not knowing of any lawful impediments thereto, is hereby authorized and empowered to solemnize the rites of Matrimony between:

GROOM	AND	BRIDE
1. Full Name TOMMIE DENNIS COLLINS 1-421		9. Full Name VICKI MARIE HANCHEY 1-421
2. Address: Twin Falls (City) Twin Falls (County) Idaho (State) 13		10. Address Twin Falls (City) Twin Falls (County) Idaho (State) 13
3. Age 18 4. Color or Race W 5. Single X 6. Widowed 7. Divorced		11. Age 18 12. Color or Race W 13. Single X 14. Widowed 15. Divorced
8. Birthplace: City Twin Falls State Idaho 1		16. Maiden Name if previously married —
		17. Birthplace: City Twin Falls State Idaho 1

And to certify the same to said parties, or either of them under his hand and seal, in his ministerial or official capacity, and thereupon he is required to deliver this copy to the parties so married.

IN TESTIMONY WHEREOF, I have hereunto set my hand and affixed my official seal, at Twin Falls, Twin Falls County, Idaho, this 19th day of January, A. D. 1966.

H. A. LANCASTER
Recorder

Helen Portefusia
Deputy

Marriage Certificate

I, Donald L. Hoffman, a Minister of the Christian Church residing at Twin Falls, in the county of Twin Falls in the State of Idaho do certify that, in accordance with the authority on me conferred by the above license, I did on this 21st day of January, in the year A. D. 1966 at Twin Falls in the County of Twin Falls 421 in the State of Idaho, solemnize the rites of matrimony between Tommie Dennis Collins of Twin Falls in the County of Twin Falls, of the State of Idaho and Vicki Marie Hanchey of Twin Falls, in the County of Twin Falls of the State of Idaho, in the presence of James F. Wilson and Mrs. Connie J. Wilson

WITNESS My Hand at the County aforesaid, this 21st day of January, A. D. 1966

In the presence of:

Connie J. Wilson
and James F. Wilson

Donald L. Hoffman, Minister
First Christian Church of Twin Falls

Date received by County Recorder JAN 24 1966 Signature H. A. LANCASTER County Recorder; Recorded Book ....., Page .....; Date Received by State Registrar FEB 8 - 1966

DH 61-027

(Use typewriter and/or black ink)

Officiant should send this copy back to the County Recorder immediately.

559927

Tommie Dennis Collins

to

Vicki Marie Hanahey

1-21-66

STATE OF IDAHO }
County of Twin Falls } ss.

I hereby certify that this instrument was filed for record at the request of Donald L. Hoffman at 8:30 o'clock, AM this JAN 24 1966 in my office and duly recorded in book 29 of Mortgages page 619

H. A. LANCASTER
Ex-officio Recorder

Deputy

Fee $ 1

Return to

(Use typewriter and/or black ink)

Officiant should send this copy back to the County Recorder immediately.

Department of Health
Bureau of Vital Statistics
Boise, Idaho

STATE OF IDAHO

State File No. 404
County File No. 7675

County of Twin Falls 42

Marriage License

KNOW ALL MEN BY THIS CERTIFICATE: That any regularly ordained minister of the Gospel, authorized by the rites and usages of the church or denomination of Christians, Hebrews, or religious body of which he may be a member, or any judge or Justice of the Peace, or competent officer to whom this may come, he not knowing of any lawful impediments thereto, is hereby authorized and empowered to solemnize the rites of Matrimony between:

GROOM		AND	BRIDE	
1. Full Name	PERRY DAVID BROWN 2-555		9. Full Name	JOHANNA BASKIN 1-320
2. Address: City	Salt Lake City Salt Lake Utah 42 (County) (State)		10. Address City	Kimberly Twin Falls Idaho 43 (County) (State)
3. Age 21 4. Color or Race W 5. Single X 6. Widowed 7. Divorced			11. Age 20 12. Color or Race W 13. Single X 14. Widowed 15. Divorced	
8. Birthplace: City	Twin Falls State Idaho / Birth Date: 3-21-44		16. Maiden Name if previously married	
			17. Birthplace: City	Memphis State Tenn. / Birth Date: 1-2-46

And to certify the same to said parties, or either of them under his hand and seal, in his ministerial or official capacity, and thereupon he is required to deliver this copy to the parties so married.

IN TESTIMONY WHEREOF, I have hereunto set my hand and affixed my official seal, at Twin Falls, Twin Falls County, Idaho, this 21st day of January, A. D. 19 66.

H. A. LANCASTER
Recorder
Cheryl Gustaw
Deputy

Marriage Certificate

I, Vearl A. Fisher, a Minister / residing at Kimberly, in the county of Twin Falls in the State of Idaho do certify that, in accordance with the authority on me conferred by the above license, I did on this 22nd day of January, in the year A. D. 19 66 at Kimberly in the County of Twin Falls 42, in the State of Idaho, solemnize the rites of matrimony between Perry David Brown of Salt Lake City in the County of Salt Lake, of the State of Utah and Johanna Baskin of Kimberly, in the County of Twin Falls of the State of Idaho, in the presence of Duane Henry Rathbun and Anita Sue Baskin

WITNESS My Hand at the County aforesaid, this Twenty-second day of January, A. D. 19 66

In the presence of:

Duane Henry Rathbun

and Anita Sue Baskin

Vearl A. Fisher

Date received by County Recorder JAN 25 1966; Signature H. A. LANCASTER County Recorder; Recorded Book ..., Page ...; Date Received by State Registrar FEB 8 - 1966

DH 61-027

559998

Perry David Brown

to

Johanna Baskin

1-22

STATE OF IDAHO }
County of Twin Falls } ss.

I hereby certify that this instrument filed for record at the request of Pearl A Fisher 8:30 o'clock am this JAN 25 1966 in my office and duly recorded in Book 29 of Marriages 625

H. A. LANCASTER
Ex-Officio Re...

Cheryl Gartner
Dep...

Fee $ .....

Return to

.....

.....

Department of Health
Bureau of Vital Statistics
Boise, Idaho

STATE OF IDAHO

State File No. 405
County File No. 7667

(Use typewriter and/or black ink)

County of TWIN FALLS 42

Marriage License

KNOW ALL MEN BY THIS CERTIFICATE: That any regularly ordained minister of the Gospel, authorized by the rites and usages of the church or denomination of Christians, Hebrews, or religious body of which he may be a member, or any judge or Justice of the Peace, or competent officer to whom this may come, he not knowing of any lawful impediments thereto, is hereby authorized and empowered to solemnize the rites of Matrimony between:

GROOM		AND	BRIDE	
1. Full Name	ROGER L. RACE 1-420		9. Full Name	LINDA L. KOEPNICK 1-421
2. Address:	Murtaugh (City) Twin Falls (County) Idaho (State) 13		10. Address	Twin Falls (City) Twin Falls (County) Idaho (State) 13
3. Age	18		11. Age	19
4. Color or Race	W		12. Color or Race	W
5. Single	X		13. Single	X
6. Widowed			14. Widowed	
7. Divorced			15. Divorced	
8. Birthplace: City	Burley State Idaho 2-2-47		16. Maiden Name if previously married	
			17. Birthplace: City	Twin Falls State Idaho

And to certify the same to said parties, or either of them under his hand and seal, in his ministerial or official capacity, and thereupon he is required to deliver this copy to the parties so married.

IN TESTIMONY WHEREOF, I have hereunto set my hand and affixed my official seal, at Twin Falls, Twin Falls County, Idaho, this 17th day of January, A. D. 1966.

H. A. Lancaster
Recorder

Deputy

Marriage Certificate

I, Rev. J. Allan Mac Mullen, a Minister of the Gospel residing at Twin Falls, in the county of Twin Falls in the State of Idaho do certify that, in accordance with the authority on me conferred by the above license, I did on this 22nd day of January, in the year A. D. 1966 at Twin Falls in the County of Twin Falls 42, in the State of Idaho, solemnize the rites of matrimony between Roger L. Race of Murtaugh in the County of Twin Falls, of the State of Idaho and Linda L. Koepnick of Twin Falls, in the County of Twin Falls of the State of Idaho, in the presence of Delvin Rose and Rita Koepnick

WITNESS My Hand at the County aforesaid, this 22nd day of January, A. D. 1966.

In the presence of:
Delvin Rose
and Rita Koepnick

J. Allan Mac Mullen

Officiant should send this copy back to the County Recorder immediately.

Date received by County Recorder JAN 25 1966; Signature H. A. LANCASTER County Recorder; Recorded Book ..., Page ...; Date Received by State Registrar FEB 8 - 1966

DH 61-027

559996

Roger L Race

to

Linda L Koepnick

1-22

STATE OF IDAHO }
County of Twin Falls } ss.

I hereby certify that

filed for record at the

Rev J Allen Mae Mullen

8:30 o'clock, am JAN 25 1966

in my office and duly

29 Marriages 621

H. A. LANCASTER

Cheryl Gartner

Fee $ —

Return to

Department of Health
Bureau of Vital Statistics
Boise, Idaho

STATE OF IDAHO

State File No. 406
County File No. 7672

County of Twin Falls 42

Marriage License

KNOW ALL MEN BY THIS CERTIFICATE: That any regularly ordained minister of the Gospel, authorized by the rites and usages of the church or denomination of Christians, Hebrews, or religious body of which he may be a member, or any judge or Justice of the Peace, or competent officer to whom this may come, he not knowing of any lawful impediments thereto, is hereby authorized and empowered to solemnize the rites of Matrimony between:

GROOM		AND	BRIDE	
1. Full Name	CHARLES L. PUBANZ 1-420		9. Full Name	KARLA KAY SCHUTTE 1-420
2. Address:	Filer (City) Twin Falls (County) Idaho (State) 13		10. Address	Filer (City) Twin Falls (County) Idaho (State) 13
3. Age 19	4. Color or Race W 5. Single X 6. Widowed 7. Divorced		11. Age 17	12. Color or Race W 13. Single X 14. Widowed 15. Divorced
8. Birthplace: City	Filer State Idaho /		16. Maiden Name if previously married	
Birth Date:	7-31-46		17. Birthplace: City	Del Norte State Colo. /
			Birth Date:	6-30-48

And to certify the same to said parties, or either of them under his hand and seal, in his ministerial or official capacity, and thereupon he is required to deliver this copy to the parties so married.

IN TESTIMONY WHEREOF, I have hereunto set my hand and affixed my official seal, at Twin Falls, Twin Falls County, Idaho, this 19th day of January, A. D. 1966.

H. A. LANCASTER
Recorder

Cheryl Gaston
Deputy

Marriage Certificate

I, Rev Thomas Johnston, a Ordained Minister residing at Buhl, in the county of Twin Falls in the State of Idaho do certify that, in accordance with the authority on me conferred by the above license, I did on this 22nd day of January, in the year A. D. 1966 at Filer in the County of Twin Falls 420 in the State of Idaho, solemnize the rites of matrimony between Charles L. Pubanz of Filer in the County of Twin Falls, of the State of Idaho and Karla Kay Schutte of Filer, in the County of Twin Falls of the State of Idaho, in the presence of Kenneth Nielsen and Ginger Wells

WITNESS My Hand at the County aforesaid, this Twenty-second day of January, A. D. 1966

In the presence of:

Kenneth Nielsen

and Ginger Wells

Rev LD Johnston

Date received by County Recorder JAN 31 1966; Signature H. A. LANCASTER County Recorder; Recorded Book ..., Page ...; Date Received by State Registrar FEB 8 1966

DH 61-027

(Use typewriter and/or black ink)

Officiant should send this copy back to the County Recorder immediately.

560192

Charles L Pubanz
to
Karla Kay Schutte
1-22

STATE OF IDAHO }
County of Twin Falls }

I hereby certify that this document
filed for record at the ...
Ken L D Johnston
2:20 o'clock pm JAN 31 1966
in my office and ... book
29 of Marriages 629

H. A. LANCASTER
...rder

Lucille Wilcock
...uty

Fee $ —
Return to

Department of Health
Bureau of Vital Statistics
Boise, Idaho

STATE OF IDAHO

State File No. 407
County File No. 7669

County of Twin Falls 42

Marriage License

KNOW ALL MEN BY THIS CERTIFICATE: That any regularly ordained minister of the Gospel, authorized by the rites and usages of the church or denomination of Christians, Hebrews, or religious body of which he may be a member, or any judge or Justice of the Peace, or competent officer to whom this may come, he not knowing of any lawful impediments thereto, is hereby authorized and empowered to solemnize the rites of Matrimony between:

GROOM		AND	BRIDE	
1. Full Name	DONALD W. NEIFER 2-555		9. Full Name	ESTHER CAROL WEGNER 1-42
2. Address:	Kilowna B. C. Canada 52 (City / County / State)		10. Address	Twin Falls Twin Falls Idaho 9 (City / County / State)
3. Age	21		11. Age	19
4. Color or Race	W		12. Color or Race	W
5. Single	X		13. Single	X
6. Widowed			14. Widowed	
7. Divorced			15. Divorced	
8. Birthplace: City	Yorkton, Sask.		16. Maiden Name if previously married	
State	Canada 2		17. Birthplace: City	Twin Falls
	Birth Date: 3-24-44		State	Idaho 1
				Birth Date: 12-22-46

And to certify the same to said parties, or either of them under his hand and seal, in his ministerial or official capacity, and thereupon he is required to deliver this copy to the parties so married.

IN TESTIMONY WHEREOF, I have hereunto set my hand and affixed my official seal, at Twin Falls, Twin Falls County, Idaho, this 18th day of January, A. D. 1966.

H. A. LANCASTER
Recorder

Cheryl Gartner
Deputy

Marriage Certificate

I, Rev I. L. Tankersley, a Minister residing at Twin Falls, in the county of Twin Falls in the State of Idaho do certify that, in accordance with the authority on me conferred by the above license, I did on this 23 day of Jan, in the year A. D. 1966 at Bethel Temple church in the County of Twin Falls 420, in the State of Idaho, solemnize the rites of matrimony between Donald W. Neifer of Kilowna in the County of B.C., of the State of Canada and Esther Carol Wegner of Twin Falls, in the County of Twin Falls of the State of Idaho, in the presence of Moya H. Russell and James C. Winkel

WITNESS My Hand at the County aforesaid, this 23rd day of January, A. D. 1966

In the presence of:
Moya H. Russell
and James C. Winkle

I. L. Tankersley

Date received by County Recorder JAN 25 1966; Signature H. A. LANCASTER County Recorder; Recorded Book ..., Page ...; Date Received by State Registrar FEB 8 - 1966

DH 61-027

(Use typewriter and/or black ink)

Officiant should send this copy back to the County Recorder immediately.

559995

Donald W Neifer

to

Esther Carol Wegner

1-23

STATE OF IDAHO }
County of Twin Falls } ss.

I hereby certify that this

filed for record at the request of

Rev T L Tankersley

8:30 o'clock AM this JAN 1 1966

in my office and duly recorded

29 of Marriages 620

H. A. LANCASTER

Ex-Officio

Cheryl Gardner

Fee $

Return to

Department of Health
Bureau of Vital Statistics
Boise, Idaho

STATE OF IDAHO

State File No. 408
County File No. 7674

(Use typewriter and/or black ink)

County of TWIN FALLS 42

Marriage License

KNOW ALL MEN BY THIS CERTIFICATE: That any regularly ordained minister of the Gospel, authorized by the rites and usages of the church or denomination of Christians, Hebrews, or religious body of which he may be a member, or any judge or Justice of the Peace, or competent officer to whom this may come, he not knowing of any lawful impediments thereto, is hereby authorized and empowered to solemnize the rites of Matrimony between:

GROOM		AND	BRIDE	
1. Full Name	RONALD JOE WOODALL 1-421		9. Full Name	RITA L. GARCIA 1-421
2. Address:	Twin Falls (City) Twin Falls (County) Idaho (State) 13		10. Address	Twin Falls (City) Twin Falls (County) Idaho (State) 13
3. Age 24	4. Color or Race W	5. Single	6. Widowed	7. Divorced X
			11. Age 19	12. Color or Race W 13. Single	14. Widowed	15. Divorced X
8. Birthplace: City	Twin Falls State Idaho		16. Maiden Name if previously married	-
			17. Birthplace: City	Twin Falls State Idaho

And to certify the same to said parties, or either of them under his hand and seal, in his ministerial or official capacity, and thereupon he is required to deliver this copy to the parties so married.

IN TESTIMONY WHEREOF, I have hereunto set my hand and affixed my official seal, at Twin Falls, Twin Falls County, Idaho, this 20th day of January, A. D. 19 66.

H. A. LANCASTER
Recorder

Helen Puntenney
Deputy

Marriage Certificate

I, Lavoid O. Robertson, a Minister of the Gospel residing at Twin Falls, Idaho, in the county of Twin Falls in the State of Idaho do certify that, in accordance with the authority on me conferred by the above license, I did on this 22nd day of January, in the year A. D. 19 66 at Twin Falls, Idaho in the County of Twin Falls 42-1, in the State of Idaho, solemnize the rites of matrimony between RONALD JOE WOODALL of Twin Falls in the County of TwinFalls, of the State of Idaho and RITA L. GARCIA of Twin Falls, in the County of Twin Falls of the State of Idaho, in the presence of Roger Walton and Bonnie Williams

WITNESS My Hand at the County aforesaid, this 24th day of January, A. D. 1966

In the presence of:
Roger Walton
and Bonnie Williams

Lavoid O. Robertson

Date received by County Recorder JAN 25 1966 Signature H. A. LANCASTER County Recorder; Recorded Book ..., Page ...; Date Received by State Registrar FEB 8 - 1966

Officiant should send this copy back to the County Recorder immediately.

DH 61-027

559997

Ronald Joe Woodall

to

Rita L Garcia

1-24

STATE OF IDAHO }
County of Twin Falls } ss.

I hereby certify that this ...
filed for record at the request of
Lavoid O Robertson
8:30 o'clock AM this JAN 25 1966
in my office and duly recorded ...
29 of Marriages 622

H. A. LANCASTER
Ex-Officio ...

Cheryl Gartner
Deputy

Fee $ ——

Return to

Department of Health
Bureau of Vital Statistics
Boise, Idaho

STATE OF IDAHO

State File No. 409
County File No. 7679

(Use typewriter and/or black ink)

County of Twin Falls 42

Marriage License

KNOW ALL MEN BY THIS CERTIFICATE: That any regularly ordained minister of the Gospel, authorized by the rites and usages of the church or denomination of Christians, Hebrews, or religious body of which he may be a member, or any judge or Justice of the Peace, or competent officer to whom this may come, he not knowing of any lawful impediments thereto, is hereby authorized and empowered to solemnize the rites of Matrimony between:

GROOM		AND	BRIDE	
1. Full Name	WILLIAM M. McGRATH 2-555		9. Full Name	CARMEN B ROSADO 2-555
2. Address:	Los Angeles (City) Los Angeles (County) Calif. (State) 05		10. Address	Los Angeles (City) Los Angeles (County) Calif. (State) 05
3. Age	20		11. Age	18
4. Color or Race	W		12. Color or Race	W
5. Single	X		13. Single	X
6. Widowed			14. Widowed	
7. Divorced			15. Divorced	
8. Birthplace: City	Brooklyn State N. Y. /		16. Maiden Name if previously married	/
	Birth Date: 6-26-45		17. Birthplace: City	New York State N. Y. /
				Birth Date: 1-27-47

And to certify the same to said parties, or either of them under his hand and seal, in his ministerial or official capacity, and thereupon he is required to deliver this copy to the parties so married.

IN TESTIMONY WHEREOF, I have hereunto set my hand and affixed my official seal, at Twin Falls, Twin Falls County, Idaho, this 26th day of January, A.D. 1966.

H. A. LANCASTER
Recorder
Cheryl Gartner
Deputy

Marriage Certificate

I, Al Robinson, a Justice of the Peace residing at TwinFalls, in the county of Twin Falls in the State of Idaho do certify that, in accordance with the authority on me conferred by the above license, I did on this 26th day of January in the year A. D. 1966 at Twin Falls in the County of Twin Falls 42 in the State of Idaho, solemnize the rites of matrimony between William M McGrath of Los Angeles in the County of Los Angeles, of the State of California and Carmen B Rosado of Los Angeles, in the County of Los Angeles of the State of California, in the presence of Harold A Lancaster and Cleo Robinson

WITNESS My Hand at the County aforesaid, this 26th day of January, A. D. 1966

In the presence of:
Harold A Lancaster
and Cleo Robinson

Al Robinson

Officiant should send this copy back to the County Recorder immediately.

Date received by County Recorder 1-26-66; Signature H. A. LANCASTER County Recorder; Recorded Book ..., Page ...; Date Received by State Registrar FEB 8 - 1966

DH 61-027

560059

William M McGrath

to

Carmen B Rosado

1-24

STATE OF IDAHO }
County of Twin Falls } ss.

I hereby certify that this instrument filed for record at the request of .....

9:30 o'clock AM this JAN. 26. 1966 in my office and duly recorded in book 29 of Marriages page 624

H. A. LANCASTER
ex-Officio Recorder

Cheryl Gustaus
Deputy

Fee 1

Return o

Department of Health
Bureau of Vital Statistics
Boise, Idaho

STATE OF IDAHO

State File No. 410
County File No. 7691

(Use typewriter and/or black ink)

County of Twin Falls #2

Marriage License

KNOW ALL MEN BY THIS CERTIFICATE: That any regularly ordained minister of the Gospel, authorized by the rites and usages of the church or denomination of Christians, Hebrews, or religious body of which he may be a member, or any judge or Justice of the Peace, or competent officer to whom this may come, he not knowing of any lawful impediments thereto, is hereby authorized and empowered to solemnize the rites of Matrimony between:

GROOM		AND	BRIDE	
1. Full Name	Robert G Jackson 2-555		9. Full Name	Joan E Huffman 2-555
2. Address:	Burbank (City) Los Angeles (County) Califo5 (State)		10. Address	Burbank (City) Los Angeles (County) Califo5 (State)
3. Age 18	4. Color or Race W	5. Single X 6. Widowed 7. Divorced	11. Age 19	12. Color or Race W 13. Single X 14. Widowed 15. Divorced
8. Birthplace: City	Miami State Florida / Birth Date: 9-12-47		16. Maiden Name if previously married	
			17. Birthplace: City	Cresco State Iowa / Birth Date: 11-10-46

And to certify the same to said parties, or either of them under his hand and seal, in his ministerial or official capacity, and thereupon he is required to deliver this copy to the parties so married.

IN TESTIMONY WHEREOF, I have hereunto set my hand and affixed my official seal, at Twin Falls, Twin Falls County, Idaho, this 28th day of January, A. D. 1966.

H. A. LANCASTER
Recorder

Cleo Robinson
Deputy

Marriage Certificate

I, Al Robinson, a Justice of the Peace residing at Twin Falls, in the county of Twin Falls in the State of Idaho do certify that, in accordance with the authority on me conferred by the above license, I did on this 28th day of January in the year A. D. 1966 at Twin Falls in the County of Twin Falls in the State of Idaho, solemnize the rites of matrimony between Robert G Jackson of Burbank in the County of Los Angeles of the State of California and Joan E Huffman of Burbank in the County of Los Angeles of the State of Calif., in the presence of Lucille Wilcock and Cleo Robinson

WITNESS My Hand at the County aforesaid, this 28th day of January, A. D. 1966

In the presence of:

Lucille Wilcock

and Cleo Robinson

Al Robinson

Officiant should send this copy back to the County Recorder immediately.

Date received by County Recorder JAN 28 1966; Signature H. A. LANCASTER County Recorder; Recorded Book ..., Page ...; Date Received by State Registrar FEB 8 - 1966

DH 61-027

560144

Robert G Jackson

to

Joan E Huffman

1-28-66

STATE OF IDAHO }
County of Twin Falls } ss.

I hereby certify that this instrument
filed for record at the request of .....
.....
12:10 o'clock, ~~p.m.~~ this JAN 28 1966
in my office and duly recorded in book
29 of Marriages page 236
H. A. LANCASTER
.....
Ex-Officio Recorder

.....
Deputy

Fee $ .....

Return to

.....

.....

Department of Health
Bureau of Vital Statistics
Boise, Idaho

STATE OF IDAHO

State File No. 411
County File No. 7690

(Use typewriter and/or black ink)

County of Twin Falls 42

Marriage License

KNOW ALL MEN BY THIS CERTIFICATE: That any regularly ordained minister of the Gospel, authorized by the rites and usages of the church or denomination of Christians, Hebrews, or religious body of which he may be a member, or any judge or Justice of the Peace, or competent officer to whom this may come, he not knowing of any lawful impediments thereto, is hereby authorized and empowered to solemnize the rites of Matrimony between:

GROOM		BRIDE	
1. Full Name	Charles D Reynolds 1-420	9. Full Name	Toni Terry 1-420
2. Address:	Castleford (City) Twin Falls (County) Idaho (State) 13	10. Address	Buhl (City) Twin Falls (County) Idaho (State) 13
3. Age	22	11. Age	17
4. Color or Race	W	12. Color or Race	W
5. Single	X	13. Single	X
6. Widowed		14. Widowed	
7. Divorced		15. Divorced	
8. Birthplace: City	Huntsville State Arkansas	16. Maiden Name if previously married	
	Birth Date: 11-19-43	17. Birthplace: City	San Bernardino State Calif.
			Birth Date: 7-11-48

And to certify the same to said parties, or either of them under his hand and seal, in his ministerial or official capacity, and thereupon he is required to deliver this copy to the parties so married.

IN TESTIMONY WHEREOF, I have hereunto set my hand and affixed my official seal, at Twin Falls, Twin Falls County, Idaho, this 28th day of January, A. D. 1966.

H. A. Lancaster
Recorder

Deputy

Marriage Certificate

I, Zoe Ann Shaub, a 3 Probate Judge residing at Twin Falls, in the county of Twin Falls in the State of Idaho do certify that, in accordance with the authority on me conferred by the above license, I did on this 28th day of January, in the year A. D. 1966 at Twin Falls in the County of Twin Falls 421, in the State of Idaho, solemnize the rites of matrimony between Charles D. Reynolds of Castleford in the County of Twin Falls of the State of Idaho and Toni Terry of Buhl, in the County of Twin Falls of the State of Idaho, in the presence of Linda Burgess and Charles Burgess

WITNESS My Hand at the County aforesaid, this 28th day of January, A. D. 1966

In the presence of:

Linda Burgess
and Charles Burgess

Zoe Ann Shaub.

Officiant should send this copy back to the County Recorder immediately.

Date received by County Recorder JAN 28 1966; Signature H. A. LANCASTER County Recorder; Recorded Book ..., Page ...; Date Received by State Registrar FEB 8 1966

DH 61-027

560143

Charles D Reynolds
to
Toni Terry
1.28

STATE OF IDAHO }
County of Twin Falls } ss.

I hereby certify that this instrument filed for record at the request of Zoe Ann Shaub 11:51 o'clock, A. this JAN 28 1966 in my office and duly recorded in book 29 of Marriages page 625

H. A. LANCASTER
Ex-Officio Recorder

Lucille Wilcock
Deputy

Fee $ —

Return to

Department of Health
Bureau of Vital Statistics
Boise, Idaho

STATE OF IDAHO

State File No. 412
County File No. 7688

County of Twin Falls 42

Marriage License

KNOW ALL MEN BY THIS CERTIFICATE: That any regularly ordained minister of the Gospel, authorized by the rites and usages of the church or denomination of Christians, Hebrews, or religious body of which he may be a member, or any judge or Justice of the Peace, or competent officer to whom this may come, he not knowing of any lawful impediments thereto, is hereby authorized and empowered to solemnize the rites of Matrimony between:

GROOM		AND	BRIDE	
1. Full Name	Cleve L Starry 1-421		9. Full Name	Lorene F Phillips 1-421
2. Address: City / County / State	Twin Falls Twin Falls Idaho 13		10. Address City / County / State	Twin Falls Twin Falls Idaho 13
3. Age 19 4. Color or Race W 5. Single X 6. Widowed 7. Divorced			11. Age 18 12. Color or Race W 13. Single X 14. Widowed 15. Divorced	
8. Birthplace: City Twin Falls State Idaho /			16. Maiden Name if previously married	
Birth Date: 8-3-46			17. Birthplace: City Twin Falls State Idaho / Birth Date: 8-3-47	

And to certify the same to said parties, or either of them under his hand and seal, in his ministerial or official capacity, and thereupon he is required to deliver this copy to the parties so married.

IN TESTIMONY WHEREOF, I have hereunto set my hand and affixed my official seal, at Twin Falls, Twin Falls County, Idaho, this 28 day of January, A. D. 19 66.

H A LANCASTER
Recorder

Louise Wilcox
Deputy

Marriage Certificate

I, Homer B. Walkup, a Minister residing at Twin Falls, in the county of Twin Falls in the State of Idaho do certify that, in accordance with the authority on me conferred by the above license, I did on this 28th day of January, in the year A. D. 1966 at Twin Falls in the County of Twin Falls 3/21 in the State of Idaho, solemnize the rites of matrimony between Cleve L. Starry of Twin Falls in the County of Twin Falls, of the State of Idaho and Lorene F. Phillips of Twin Falls, in the County of Twin Falls of the State of Idaho, in the presence of Kenneth Cordle and Delores Smith

WITNESS My Hand at the County aforesaid, this Twenty-Eighth day of January, A. D. 1966

In the presence of:
Kenneth Cordle
and Delores Smith

Rev. Homer B. Walkup

Date received by County Recorder JAN 31 1966; Signature H. A. LANCASTER County Recorder; Recorded Book ..., Page ...; Date Received by State Registrar FEB 8 - 1966

DH 61-027

(Use typewriter and/or black ink)

Officiant should send this copy back to the County Recorder immediately.

560200

Cleve L Starry
to
Lorene F Phillips

1-28

STATE OF IDAHO
County of [illegible]

[illegible]

filed for [illegible]

Homer B Walker
3:57 [illegible] pm JAN 31 1966
in my [illegible]
29 Marriages 630
H. A. LANCASTER

Lucille Wilcock

Fee $ —
Return to

Department of Health
Bureau of Vital Statistics
Boise, Idaho

STATE OF IDAHO

State File No. 413
County File No. 7684

(Use typewriter and/or black ink)

County of Twin Falls 42

Marriage License

KNOW ALL MEN BY THIS CERTIFICATE: That any regularly ordained minister of the Gospel, authorized by the rites and usages of the church or denomination of Christians, Hebrews, or religious body of which he may be a member, or any judge or Justice of the Peace, or competent officer to whom this may come, he not knowing of any lawful impediments thereto, is hereby authorized and empowered to solemnize the rites of Matrimony between:

GROOM		AND	BRIDE	
1. Full Name	John Bruce Johnson 2-555		9. Full Name	Caroline Brechin 2-555
2. Address:	Inglewood (City) Los Angeles (County) Calif (State) 05		10. Address	Inglewood (City) Los Angeles (County) Calif. (State) 05
3. Age	19		11. Age	18
4. Color or Race	W		12. Color or Race	W
5. Single	X		13. Single	X
6. Widowed			14. Widowed	
7. Divorced			15. Divorced	
8. Birthplace: City	Salt Lake City State Utah / Birth Date: 7-21-46		16. Maiden Name if previously married	2
			17. Birthplace: City	Glasgow State Scotland Birth Date: 11-13-47

And to certify the same to said parties, or either of them under his hand and seal, in his ministerial or official capacity, and thereupon he is required to deliver this copy to the parties so married.

IN TESTIMONY WHEREOF, I have hereunto set my hand and affixed my official seal, at Twin Falls, Twin Falls County, Idaho, this 29th day of January, A. D. 1966.

H A LANCASTER
Recorder

Deputy

Marriage Certificate

I, Al Robinson, a Justice of the Peace residing at Twin Falls, in the county of Twin Falls in the State of Idaho do certify that, in accordance with the authority on me conferred by the above license, I did on this 29th day of January, in the year A. D. 1966 at Twin Falls in the County of Twin Falls 42 in the State of Idaho, solemnize the rites of matrimony between John Bruce Johnson of Inglewood in the County of Los Angeles of the State of California and Caroline Brechin of Inglewood, in the County of Los Angeles of the State of California, in the presence of Frank Polignot and Cleo Robinson

WITNESS My Hand at the County aforesaid, this 29th day of January, A. D. 1966

In the presence of:

Frank Polignot

and Cleo Robinson

Al Robinson, Justice of the Peace

Officiant should send this copy back to the County Recorder immediately.

Date received by County Recorder JAN 31 1966; Signature H. A. LANCASTER County Recorder; Book ..., Page ...; by State Registrar FEB 1966

DH 61-027

560160

John Bruce Johnson
to
Caroline Brechin
1.29

STATE OF [illegible]
County of [illegible]

I hereby [illegible] this instrument
filed for [illegible]
al Robinson
8:30 am JAN [illegible]
in [illegible]
29 Marriages 627
H. A. LANCASTER

Lucille Wilcock

Department of Health
Bureau of Vital Statistics
Boise, Idaho

STATE OF IDAHO

State File No. 414
County File No. 7676

County of Twin Falls 42

Marriage License

KNOW ALL MEN BY THIS CERTIFICATE: That any regularly ordained minister of the Gospel, authorized by the rites and usages of the church or denomination of Christians, Hebrews, or religious body of which he may be a member, or any judge or Justice of the Peace, or competent officer to whom this may come, he not knowing of any lawful impediments thereto, is hereby authorized and empowered to solemnize the rites of Matrimony between:

GROOM		AND	BRIDE	
1. Full Name	DOUGLAS H. WOOD 1-240		9. Full Name	SHARON JEAN MILLER 2-555
2. Address:	Hagerman (City) Gooding (County) Idaho (State) 13		10. Address	Provo (City) Utah (County) Utah (State) 45
3. Age 29	4. Color or Race W	5. Single X 6. Widowed 7. Divorced	11. Age 27	12. Color or Race W 13. Single X 14. Widowed 15. Divorced
8. Birthplace: City	Rexberg State Idaho / Birth Date: 3-2-36		16. Maiden Name if previously married	
			17. Birthplace: City	Twin Falls State Idaho / Birth Date: 1-28-38

And to certify the same to said parties, or either of them under his hand and seal, in his ministerial or official capacity, and thereupon he is required to deliver this copy to the parties so married.

IN TESTIMONY WHEREOF, I have hereunto set my hand and affixed my official seal, at Twin Falls, Twin Falls County, Idaho, this 24th day of January, A. D. 1966.

H. A. LANCASTER

Recorder

Cheryl Gartner

Deputy

Marriage Certificate

I, PARLEY A. ARAVE, a An Elder of the Church of Jesus Christ of Latter-Day Saints residing at Idaho Falls, in the county of Bonneville in the State of Idaho do certify that, in accordance with the authority on me conferred by the above license, I did on this 29th day of January in the year A. D. 1966 at Idaho Falls in the County of Bonneville /01/, in the State of Idaho, solemnize the rites of matrimony between Douglas Henry Wood of Hagerman in the County of Gooding, of the State of Idaho and Sharon Jean Miller of Provo, in the County of Utah of the State of Utah, in the presence of Lynn Wood and Carl M. Havens

WITNESS My Hand at the County aforesaid, this Twenty-ninth day of January, A. D. 1966

In the presence of:

Lynn Wood

and Carl M Havens

Parley A. Arave

Date received by County Recorder ; Signature ; Recorded County Recorder; Book , Page ; Date Received by State Registrar FEB 8 - 1966

(Use typewriter and/or black ink)

Officiant should send this copy back to the County Recorder immediately.

DH 61-027

560176

Douglas H Wood
to
Sharon Jean Miller

1-29

Parley A Arave
8:30 am JAN 31 1966

29 Marriages 628

Lucille Wilcox

(Use typewriter and/or black ink)

Officiant should send this copy back to the County Recorder immediately.

Department of Health
Bureau of Vital Statistics
Boise, Idaho

STATE OF IDAHO

State File No. 415
County File No. 1387

County of Washington

Marriage License

KNOW ALL MEN BY THIS CERTIFICATE: That any regularly ordained minister of the Gospel, authorized by the rites and usages of the church or denomination of Christians, Hebrews, or religious body of which he may be a member, or any judge or Justice of the Peace, or competent officer to whom this may come, he not knowing of any lawful impediments thereto, is hereby authorized and empowered to solemnize the rites of Matrimony between:

GROOM		AND	BRIDE	
1. Full Name	Sherwin W. Bad Hawk 2-555		9. Full Name	Mary Jean White 2-555
2. Address:	Nyssa (City) Malheur (County) Oregon (State) 38		10. Address	Lander (City) Fremont (County) Wyoming (State) 51
3. Age	19		11. Age	19
4. Color or Race	Ind.		12. Color or Race	Ind.
5. Single	X		13. Single	X
6. Widowed			14. Widowed	
7. Divorced			15. Divorced	
8. Birthplace: City	Poplar State Montana		16. Maiden Name if previously married	
			17. Birthplace: City	Fort Waskakie State Wyoming

And to certify the same to said parties, or either of them under his hand and seal, in his ministerial or official capacity, and thereupon he is required to deliver this copy to the parties so married.

IN TESTIMONY WHEREOF, I have hereunto set my hand and affixed my official seal, at Weiser, Washington County, Idaho, this 3rd day of January, A. D. 1966.

HELEN WITTE
Recorder

Charlotte Hirata
Deputy

Marriage Certificate

I, Don Henderson, a Probate Judge residing at Weiser, in the county of Washington in the State of Idaho do certify that, in accordance with the authority on me conferred by the above license, I did on this 3rd day of January, in the year A. D. 1966 at Weiser in the County of Washington, in the State of Idaho, solemnize the rites of matrimony between Sherwin W. Bad Hawk of Nyssa in the County of Malheur, of the State of Oregon and Mary Jean White of Lander, in the County of Fremont of the State of Wyoming, in the presence of Mrs. Katie Guzman and Mrs. Ione Martinez

WITNESS My Hand at the County aforesaid, this 3rd day of January, A. D. 1966

In the presence of:

Mrs. Katie Guzman
and Mrs. Ione Martinez

Don Henderson

Date received by County Recorder 1/3/66; Signature Helen Witte By Charlotte Hirata, Deputy County Recorder; Recorded Book 20, Page 79; Date Received by State Registrar JAN 18 1966

DH 61-027

Indexed

MAY 3 1 1977

Department of Health
Bureau of Vital Statistics
Boise, Idaho

STATE OF IDAHO

State File No. 416
County File No. 1388

County of Washington 44

Marriage License

KNOW ALL MEN BY THIS CERTIFICATE: That any regularly ordained minister of the Gospel, authorized by the rites and usages of the church or denomination of Christians, Hebrews, or religious body of which he may be a member, or any judge or Justice of the Peace, or competent officer to whom this may come, he not knowing of any lawful impediments thereto, is hereby authorized and empowered to solemnize the rites of Matrimony between:

GROOM		AND	BRIDE	
1. Full Name	Allen D. Hixson		9. Full Name	Clara M. Hopkins
2. Address:	Hermiston (City) Umatilla (County) Oregon (State)		10. Address	La Grande (City) Union (County) Oregon (State)
3. Age 28	4. Color or Race W	5. Single	6. Widowed	7. Divorced X
11. Age 21	12. Color or Race W	13. Single X	14. Widowed	15. Divorced
8. Birthplace: City	Baker	State Oregon	16. Maiden Name if previously married	La Grande
			17. Birthplace: City	State Oregon

And to certify the same to said parties, or either of them under his hand and seal, in his ministerial or official capacity, and thereupon he is required to deliver this copy to the parties so married.

IN TESTIMONY WHEREOF, I have hereunto set my hand and affixed my official seal, at Weiser, Washington County, Idaho, this 3rd day of January, A. D. 19 66.

Helen Witte
Recorder

Janet Hall
Deputy

Marriage Certificate

I, Don Stephens, a Justice of the Peace residing at Weiser, in the county of Washington in the State of Idaho do certify that, in accordance with the authority on me conferred by the above license, I did on this 3rd day of Jan., in the year A. D. 19 66 at Weiser in the County of Washington, in the State of Idaho, solemnize the rites of matrimony between Allen D. Hixson of Hermiston in the County of Umatilla, of the State of Oregon and Clara M. Hopkins of LaGrande, in the County of Union of the State of Oregon, in the presence of _____ and _____

WITNESS My Hand at the County aforesaid, this 3rd day of January, A. D. 19 66

In the presence of:

_____

and _____

Don Stephens

Date received by County Recorder 1-17-66; Signature Helen Witte By Charlotte Hirata Deputy County Recorder; Recorded Book 20, Page 82 Indexed; Date Received by State Registrar FEB 15 1966

DH 61-027

(Use typewriter and/or black ink)

Officiant should send this copy back to the County Recorder immediately.

(Use typewriter and/or black ink)

Officiant should send this copy back to the County Recorder immediately.

Department of Health
Bureau of Vital Statistics
Boise, Idaho

STATE OF IDAHO

State File No. 417
County File No. 1389

County of Washington 44

Marriage License

KNOW ALL MEN BY THIS CERTIFICATE: That any regularly ordained minister of the Gospel, authorized by the rites and usages of the church or denomination of Christians, Hebrews, or religious body of which he may be a member, or any judge or Justice of the Peace, or competent officer to whom this may come, he not knowing of any lawful impediments thereto, is hereby authorized and empowered to solemnize the rites of Matrimony between:

GROOM		AND	BRIDE	
1. Full Name	Virgil Logan 2-555		9. Full Name	Wilma L. White 2-555
2. Address:	Baker (City) Baker (County) Oregon (State) 38		10. Address	Baker (City) Baker (County) Oregon (State) 38
3. Age 43	4. Color or Race W 5. Single 6. Widowed 7. Divorced X		11. Age 42	12. Color or Race W 13. Single 14. Widowed W 15. Divorced
8. Birthplace: City	Portland State Oregon		16. Maiden Name if previously married	Hickey
			17. Birthplace: City	Ontario State Oregon

And to certify the same to said parties, or either of them under his hand and seal, in his ministerial or official capacity, and thereupon he is required to deliver this copy to the parties so married.

IN TESTIMONY WHEREOF, I have hereunto set my hand and affixed my official seal, at Weiser, Washington County, Idaho, this 4th day of January, A. D. 1966

Helen Witte
Recorder

Deputy

OFFICE COUNTY RECORDER STATE OF IDAHO WASHINGTON COUNTY

Marriage Certificate

3

I, Don Henderson, a Probate Judge residing at Weiser, in the county of Washington in the State of Idaho do certify that, in accordance with the authority on me conferred by the above license, I did on this 4th day of January, in the year A. D. 1966 at Weiser in the County of Washington 44, in the State of Idaho, solemnize the rites of matrimony between Virgil Logan of Baker in the County of Baker, of the State of Oregon and Wilma L. White of Baker, in the County of Baker of the State of Oregon, in the presence of Kenneth J. White and Sharon L. White

WITNESS My Hand at the County aforesaid, this 4th day of January, A. D. 1966

In the presence of
Kenneth J. White
and Sharon L. White

Don Henderson

Date received by County Recorder 1-5-66; Signature Helen Witte By: Janet Hall, Deputy County Recorder; Recorded Book 20, Page 80; Date Received by State Registrar JAN 18 1966

DH 61-027

Indexed

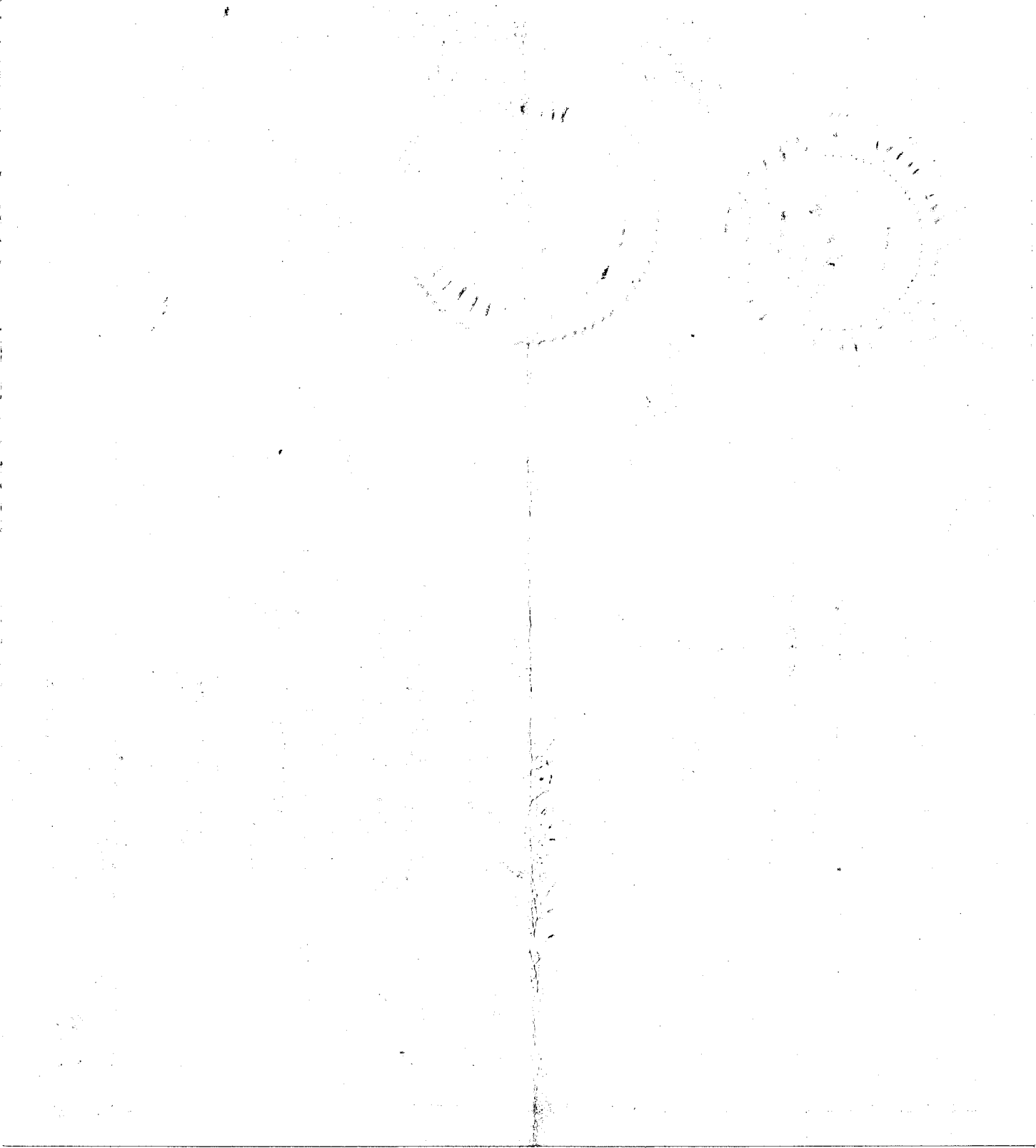

Department of Health
Bureau of Vital Statistics
Boise, Idaho

STATE OF IDAHO

State File No. 418
County File No. 1385

County of Washington 44

Marriage License

KNOW ALL MEN BY THIS CERTIFICATE: That any regularly ordained minister of the Gospel, authorized by the rites and usages of the church or denomination of Christians, Hebrews, or religious body of which he may be a member, or any judge or Justice of the Peace, or competent officer to whom this may come, he not knowing of any lawful impediments thereto, is hereby authorized and empowered to solemnize the rites of Matrimony between:

GROOM		AND	BRIDE	
1. Full Name	Michael Miles Myers 1-441		9. Full Name	Teresa Anne Ryan 1-441
2. Address:	Weiser (City) Washington (County) Idaho (State) 13		10. Address	Weiser (City) Washington (County) Idaho (State) 13
3. Age	22		11. Age	19
4. Color or Race	W		12. Color or Race	W
5. Single	X		13. Single	X
6. Widowed			14. Widowed	
7. Divorced			15. Divorced	
8. Birthplace: City	Emmett State Idaho		16. Maiden Name if previously married	
			17. Birthplace: City	Weiser State Idaho

And to certify the same to said parties, or either of them under his hand and seal, in his ministerial or official capacity, and thereupon he is required to deliver this copy to the parties so married.

IN TESTIMONY WHEREOF, I have hereunto set my hand and affixed my official seal, at Weiser, Washington County, Idaho, this 30th day of December, A. D. 1965.

HELEN WITTE
Recorder

Charlotte Hirata
Deputy

Marriage Certificate

I, Thomas Ryan, a Priest residing at Weiser, in the county of Washington in the State of Idaho do certify that, in accordance with the authority on me conferred by the above license, I did on this 8th day of January, in the year A. D. 1966 at Weiser in the County of Washington, in the State of Idaho, solemnize the rites of matrimony between Michael Miles Myers of Weiser in the County of Washington, of the State of Idaho and Teresa Anne Ryan of Weiser, in the County of Washington of the State of Idaho, in the presence of Larry A. Ryan and Kathleen K. Nelson

WITNESS My Hand at the County aforesaid, this 8th day of January, A. D. 1966

In the presence of:

Larry A. Ryan
and Kathleen R. Nelson

Thomas Ryan

Date received by County Recorder 1/13/66 Signature Helen Witte By Charlotte Hirata, Deputy County Recorder; Recorded Book 20, Page 81; Date Received by State Registrar FEB 15 1966

Indexed

DH 61-027

(Use typewriter and/or black ink)

Officiant should send this copy back to the County Recorder immediately.

(Use typewriter and/or black ink)

Officiant should send this copy back to the County Recorder immediately.

Department of Health
Bureau of Vital Statistics
Boise, Idaho

STATE OF IDAHO

State File No. 419
County File No. 1393

County of Washington 44

Marriage License

KNOW ALL MEN BY THIS CERTIFICATE: That any regularly ordained minister of the Gospel, authorized by the rites and usages of the church or denomination of Christians, Hebrews, or religious body of which he may be a member, or any judge or Justice of the Peace, or competent officer to whom this may come, he not knowing of any lawful impediments thereto, is hereby authorized and empowered to solemnize the rites of Matrimony between:

GROOM		AND	BRIDE	
1. Full Name	Alex Carbajal, Jr. 1-441		9. Full Name	Estella Reyes 1-142
2. Address:	Weiser (City) Washington (County) Idaho (State) 13		10. Address	Nampa (City) Canyon (County) Idaho (State) 13
3. Age 19	4. Color or Race Mex 5. Single X 6. Widowed 7. Divorced		11. Age 17	12. Color or Race Mex 13. Single X 14. Widowed 15. Divorced
8. Birthplace: City	Stanton State Texas /		16. Maiden Name if previously married	
			17. Birthplace: City	San Antonio State Texas /

And to certify the same to said parties, or either of them under his hand and seal, in his ministerial or official capacity, and thereupon he is required to deliver this copy to the parties so married.

IN TESTIMONY WHEREOF, I have hereunto set my hand and affixed my official seal, at Weiser, Washington County, Idaho, this 9th day of January, A. D. 19 66.

HELEN WITTE
Recorder
Charlotte Hirata
Deputy

Marriage Certificate

I, Don Stephens, a Justice of the Peace residing at Weiser, in the county of Washington in the State of Idaho do certify that, in accordance with the authority on me conferred by the above license, I did on this 9th day of January, in the year A. D. 19 66 at Weiser in the County of Washington 44, in the State of Idaho, solemnize the rites of matrimony between Alex Carbajal, Jr. of Weiser in the County of Washington, of the State of Idaho and Estella Reyes of Nampa, in the County of Canyon of the State of Idaho, in the presence of _____ and _____

WITNESS My Hand at the County aforesaid, this 9th day of January, A. D. 19 66

In the presence of:

_____

and _____

Don Stephens

Date received by County Recorder 1-17-66; Signature Helen Witte By Charlotte Hirata, Deputy County Recorder; Recorded 20 Book ____, Page 85; Date Received by State Registrar FEB 15 1966

DH 61-027

Indexed

(Use typewriter and/or black ink)

Officiant should send this copy back to the County Recorder immediately.

Department of Health
Bureau of Vital Statistics
Boise, Idaho

STATE OF IDAHO

State File No. 420
County File No. 1394

County of Washington 44

Marriage License

KNOW ALL MEN BY THIS CERTIFICATE: That any regularly ordained minister of the Gospel, authorized by the rites and usages of the church or denomination of Christians, Hebrews, or religious body of which he may be a member, or any judge or Justice of the Peace, or competent officer to whom this may come, he not knowing of any lawful impediments thereto, is hereby authorized and empowered to solemnize the rites of Matrimony between:

GROOM		AND	BRIDE	
1. Full Name	Vern R. Reidhaar 2-555		9. Full Name	Mary L. Knowles 2-555
2. Address:	Baker (City) Baker (County) Oregon (State) 38		10. Address	Baker (City) Baker (County) Oregon (State) 38
3. Age 26	4. Color or Race W	5. Single X 6. Widowed 7. Divorced	11. Age 16	12. Color or Race W 13. Single X 14. Widowed 15. Divorced
8. Birthplace: City	Richfield State Idaho /		16. Maiden Name if previously married	
			17. Birthplace: City	Hailey State Idaho /

And to certify the same to said parties, or either of them under his hand and seal, in his ministerial or official capacity, and thereupon he is required to deliver this copy to the parties so married.

IN TESTIMONY WHEREOF, I have hereunto set my hand and affixed my official seal, at Weiser, Washington County, Idaho, this 12th day of January, A. D. 1966.

HELEN WITTE
Recorder

Charlotte Hirata
Deputy

Marriage Certificate

I, Don Henderson, a 3 Probate Judge residing at Weiser, in the county of Washington in the State of Idaho do certify that, in accordance with the authority on me conferred by the above license, I did on this 12th day of January, in the year A. D. 1966, at Weiser in the County of Washington 44, in the State of Idaho, solemnize the rites of matrimony between Vern R. Reidhaar of Baker in the County of Baker, of the State of Oregon and Mary L. Knowles of Baker, in the County of Baker of the State of Oregon, in the presence of Virginia R. Knowles and Harold Harvey

WITNESS My Hand at the County aforesaid, this 12th day of January, A. D. 1966

In the presence of:
Mrs Virginia R. Knowles
and Harold Harvey

Don Henderson

Date received by County Recorder 1/13/66 Signature Helen Witte County Recorder; Recorded Book 20, Page 83; Date Received by State Registrar FEB 15 1966

Indexed

DH 61-027

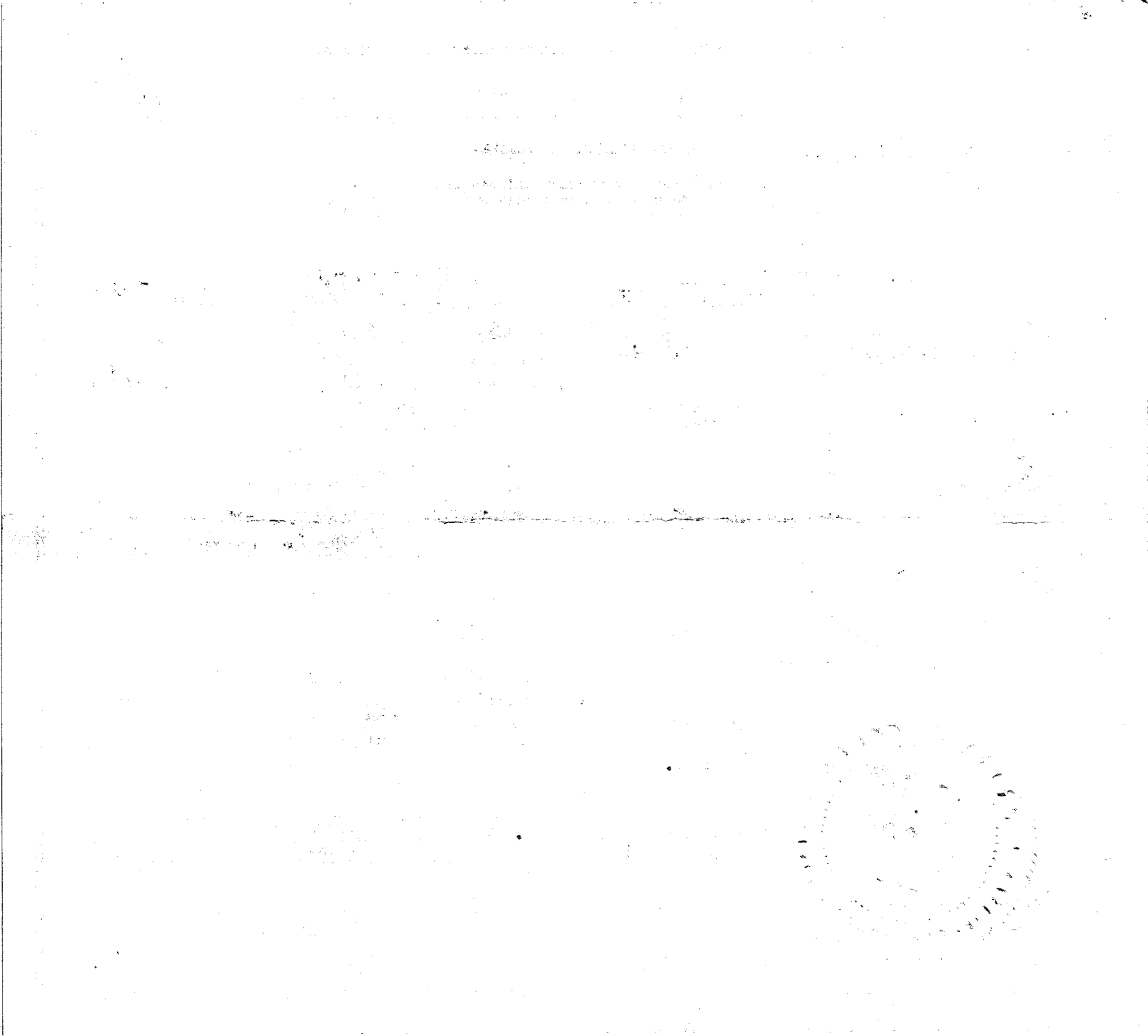

Department of Health
Bureau of Vital Statistics
Boise, Idaho

STATE OF IDAHO

State File No. 421
County File No. 1392

County of Washington 44

Marriage License

KNOW ALL MEN BY THIS CERTIFICATE: That any regularly ordained minister of the Gospel, authorized by the rites and usages of the church or denomination of Christians, Hebrews, or religious body of which he may be a member, or any judge or Justice of the Peace, or competent officer to whom this may come, he not knowing of any lawful impediments thereto, is hereby authorized and empowered to solemnize the rites of Matrimony between:

GROOM			AND	BRIDE		
1. Full Name	Stephen D. Stover	2-555		9. Full Name	Nancy A. Moody	1-011
2. Address:	Oxbow (City)	Baker (County)	Oregon (State) 38	10. Address	Boise (City)	Ada (County)	Idaho (State) 13
3. Age 19	4. Color or Race W	5. Single X	6. Widowed	7. Divorced	11. Age 20	12. Color or Race W	13. Single X	14. Widowed	15. Divorced
8. Birthplace: City Wallace	State Idaho			16. Maiden Name if previously married		
				17. Birthplace: City San Francisco	State Calif.	

And to certify the same to said parties, or either of them under his hand and seal, in his ministerial or official capacity, and thereupon he is required to deliver this copy to the parties so married.

IN TESTIMONY WHEREOF, I have hereunto set my hand and affixed my official seal, at Weiser, Washington County, Idaho, this 8'th day of January, A. D. 1966.

Helen Witte
Recorder

Janet Hall
Deputy

Marriage Certificate

I, James Donald Skinner, a Minister of the Episcopal Church residing at Boise, in the county of Ada in the State of Idaho do certify that, in accordance with the authority on me conferred by the above license, I did on this 14th day of January, in the year A. D. 1966 at Boise in the County of Ada 011, in the State of Idaho, solemnize the rites of matrimony between Stephen D Stover of Baker in the County of Oxbow, of the State of Oregon and Nancy A. Moody of Boise, in the County of Ada of the State of Idaho, in the presence of Mrs. Bill Kelly and Mrs. Donald Skinner

WITNESS My Hand at the County aforesaid, this fourteenth day of January, A. D. 1966

In the presence of:
Mrs. Donald Skinner
and Mrs. Billie Kelly

The Rev James Donald Skinner

Date received by County Recorder 1-18-66; Signature Helen Witte By Charlotte Hirata, Deputy County Recorder; Recorded Book 20, Page 86; Date Received by State Registrar FEB 15 1966

DH 61-027

ndexed

(Use typewriter and/or black ink)

Officiant should send this copy back to the County Recorder immediately.

(Use typewriter and/or black ink)

Officiant should send this copy back to the County Recorder immediately.

Department of Health
Bureau of Vital Statistics
Boise, Idaho

STATE OF IDAHO

State File No. 422
County File No. 1390

County of Washington 44

Marriage License

KNOW ALL MEN BY THIS CERTIFICATE: That any regularly ordained minister of the Gospel, authorized by the rites and usages of the church or denomination of Christians, Hebrews, or religious body of which he may be a member, or any judge or Justice of the Peace, or competent officer to whom this may come, he not knowing of any lawful impediments thereto, is hereby authorized and empowered to solemnize the rites of Matrimony between:

GROOM		AND	BRIDE		
1. Full Name	John J. Terry	2-555	9. Full Name	NorDelle Stoneman	1-441
2. Address:	Seattle (City) King (County) Washington (State) 44		10. Address	Weiser (City) Washington (County) Idaho (State) 13	
3. Age 23	4. Color or Race W	5. Single X 6. Widowed 7. Divorced	11. Age 23	12. Color or Race W	13. Single X 14. Widowed 15. Divorced
8. Birthplace: City	Memphis	State Tenn. /	16. Maiden Name if previously married		
			17. Birthplace: City	Weiser	State Idaho /

And to certify the same to said parties, or either of them under his hand and seal, in his ministerial or official capacity, and thereupon he is required to deliver this copy to the parties so married.

IN TESTIMONY WHEREOF, I have hereunto set my hand and affixed my official seal, at Weiser, Washington County, Idaho, this 4th day of January, A. D. 19 66.

Helen Witte
Recorder

Janet Hall
Deputy

Marriage Certificate

I, Joseph Erwin Wagnon, a Minister of Weiser Christian Church residing at Weiser, in the county of Washington in the State of Idaho do certify that, in accordance with the authority on me conferred by the above license, I did on this 15th day of January, in the year A. D. 19 66 at Weiser in the County of Washington 44 in the State of Idaho, solemnize the rites of matrimony between John J. Terry of Seattle in the County of King, of the State of Washington and NorDelle Stoneman of Weiser, in the County of Washington of the State of Idaho, in the presence of Sondra Eichman and William Marshall

WITNESS My Hand at the County aforesaid, this fifthteenth day of January, A. D. 19 66

In the presence of:

Sondra Eichman
and John W. Marshall

Joseph E. Wagnon

Date received by County Recorder 1-19-66; Signature Helen Witte By Charlotte Hirata, Deputy County Recorder; Recorded Book 20, Page 87; Date Received by State Registrar FEB 15 1966

DH 61-027

Compared

Indexed

Department of Health
Bureau of Vital Statistics
Boise, Idaho

STATE OF IDAHO

State File No. 423
County File No. 1396

(Use typewriter and/or black ink)

County of Washington 44

Marriage License

KNOW ALL MEN BY THIS CERTIFICATE: That any regularly ordained minister of the Gospel, authorized by the rites and usages of the church or denomination of Christians, Hebrews, or religious body of which he may be a member, or any judge or Justice of the Peace, or competent officer to whom this may come, he not knowing of any lawful impediments thereto, is hereby authorized and empowered to solemnize the rites of Matrimony between:

GROOM		AND	BRIDE	
1. Full Name	Douglas B. Carter 2-555		9. Full Name	Kathy J. Quimby 2-555
2. Address:	Long Creek (City) Grant (County) Oregon (State) 38		10. Address	Pendleton (City) Umatilla (County) Oregon (State) 38
3. Age	22		11. Age	18
4. Color or Race	W		12. Color or Race	W
5. Single	X		13. Single	X
6. Widowed			14. Widowed	
7. Divorced			15. Divorced	
8. Birthplace: City	Hermiston State Oregon		16. Maiden Name if previously married	
			17. Birthplace: City	Prarie City State Oregon

And to certify the same to said parties, or either of them under his hand and seal, in his ministerial or official capacity, and thereupon he is required to deliver this copy to the parties so married.

IN TESTIMONY WHEREOF, I have hereunto set my hand and affixed my official seal, at Weiser, Washington County, Idaho, this 14'th day of January, A. D. 19 66.

HELEN WITTE
Recorder

Carral Holmes
Deputy

Marriage Certificate

I, Ross M Ware, a Justice of the Peace 2
residing at New Plymouth, in the county of Payette in the State of Idaho do certify that, in accordance with the authority on me conferred by the above license, I did on this 15th day of January in the year A. D. 19 66 at New Plymouth in the County of Payette 380 in the State of Idaho, solemnize the rites of matrimony between Douglas B Carter of Long Creek in the County of Grant and Cathy Quimby of Pendleton of the State of Oregon, in the County of Umatilla of the State of Oregon, in the presence of Vera Kiplinger and Cleo Kiplinger

WITNESS My Hand at the County aforesaid, this fifteenth day of January, A. D. 19 66

In the presence of:
Mrs Vera Kiplinger
and Cleo Kiplinger

Ross M Ware

Date received by County Recorder 1-17-66; Signature Helen Witte By Charlotte Hirata, Deputy County Recorder; Recorded Book 20, Page 85; Date Received by State Registrar FEB 15 1966

Officiant should send this copy back to the County Recorder immediately.

DH 61-027

Indexed

Department of Health
Bureau of Vital Statistics
Boise, Idaho

STATE OF IDAHO

State File No. 424
County File No. 1395

(Use typewriter and/or black ink)

County of Washington 44

Marriage License

KNOW ALL MEN BY THIS CERTIFICATE: That any regularly ordained minister of the Gospel, authorized by the rites and usages of the church or denomination of Christians, Hebrews, or religious body of which he may be a member, or any judge or Justice of the Peace, or competent officer to whom this may come, he not knowing of any lawful impediments thereto, is hereby authorized and empowered to solemnize the rites of Matrimony between:

GROOM		BRIDE
1. Full Name	Robert L. Attebery 1-44/	9. Full Name Marjorie A. Nelson 1-44/
2. Address:	Weiser (City) Washington (County) Idaho (State) 13	10. Address Weiser (City) Washington (County) Idaho (State) 13
3. Age	41	11. Age 22
4. Color or Race	W	12. Color or Race W
5. Single		13. Single X
6. Widowed		14. Widowed
7. Divorced	X	15. Divorced
8. Birthplace: City	Weiser	16. Maiden Name if previously married
State	Idaho /	17. Birthplace: City Weiser State Idaho /

And to certify the same to said parties, or either of them under his hand and seal, in his ministerial or official capacity, and thereupon he is required to deliver this copy to the parties so married.

IN TESTIMONY WHEREOF, I have hereunto set my hand and affixed my official seal, at Weiser, Washington County, Idaho, this 14th day of January, A. D. 19 66.

HELEN WITTE
Recorder
Charlotte Hirata
Deputy

Marriage Certificate

I, Joseph Erwin Wagnon, a Minister of Weiser Christian Church residing at Weiser, in the county of Washington in the State of Idaho do certify that, in accordance with the authority on me conferred by the above license, I did on this 16 th day of January, in the year A. D. 19 66 at Weiser in the County of Washington 44/ in the State of Idaho, solemnize the rites of matrimony between Robert L. Attebery of Weiser in the County of Washington, of the State of Idaho and Marjorie A. Nelson of Weiser, in the County of Washington of the State of Idaho, in the presence of Barbara J. Brown and James T. Attebery

WITNESS My Hand at the County aforesaid, this sixteenth day of January, A. D. 19 66

In the presence of:

Barbara J. Brown
and James T. Attebery

Joseph E. Wagnon

Officiant should send this copy back to the County Recorder immediately.

Date received by County Recorder 1-19-66; Signature Helen Witte By Charlotte Hirata, Deputy County Recorder; Recorded Book 20 Page 86; Date Received by State Registrar FEB 15 1966

DH 61-027

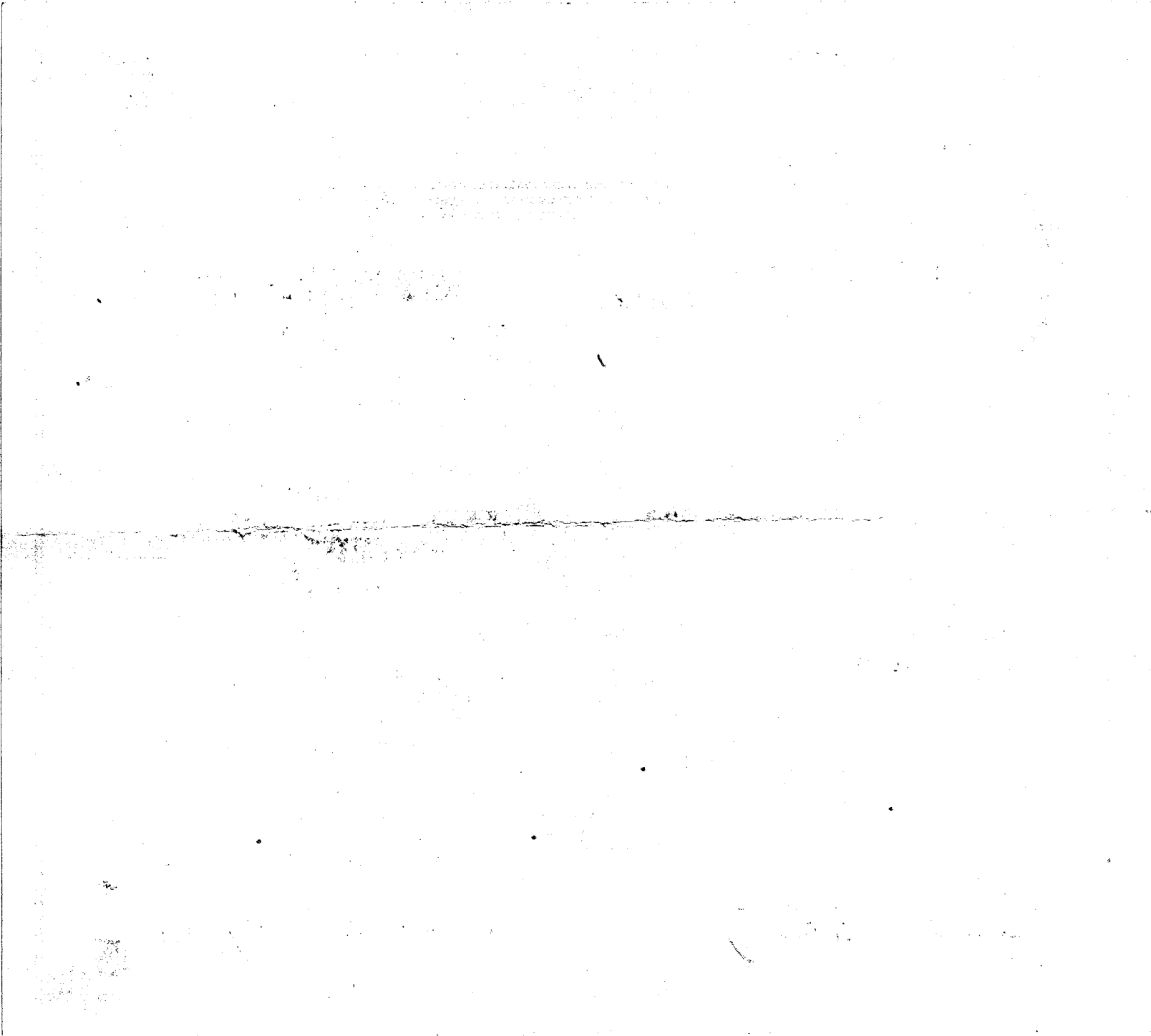

Department of Health
Bureau of Vital Statistics
Boise, Idaho

STATE OF IDAHO

State File No. 425
County File No. 1398

County of Washington 44

Marriage License

KNOW ALL MEN BY THIS CERTIFICATE: That any regularly ordained minister of the Gospel, authorized by the rites and usages of the church or denomination of Christians, Hebrews, or religious body of which he may be a member, or any judge or Justice of the Peace, or competent officer to whom this may come, he not knowing of any lawful impediments thereto, is hereby authorized and empowered to solemnize the rites of Matrimony between:

GROOM		AND	BRIDE		
1. Full Name	Dave Huwa	2-555	9. Full Name	Ardella M. Huwa	2-555
2. Address:	Portland (City) Multnomah (County) Oregon (State)	38	10. Address	Portland (City) Multnomah (County) Oregon (State)	38
3. Age 39	4. Color or Race W	5. Single 6. Widowed 7. Divorced X	11. Age 38	12. Color or Race W	13. Single 14. Widowed 15. Divorced X
8. Birthplace: City	Portland	State Oregon /	16. Maiden Name if previously married	Morlan	
			17. Birthplace: City	Westfur	State Oregon /

And to certify the same to said parties, or either of them under his hand and seal, in his ministerial or official capacity, and thereupon he is required to deliver this copy to the parties so married.

IN TESTIMONY WHEREOF, I have hereunto set my hand and affixed my official seal, at Weiser, Washington County, Idaho, this 18th day of January, A. D. 19 66.

HELEN WITTE
Recorder

Charlotte Hirata
Deputy

Marriage Certificate

I, Joseph Erwin Wagnon, a Minister of Weiser Christian Church residing at Weiser, in the county of Washington in the State of Idaho do certify that, in accordance with the authority on me conferred by the above license, I did on this 18th day of January, in the year A. D. 19 66 at Weiser in the County of Washington 441, in the State of Idaho, solemnize the rites of matrimony between Dave Huwa of Portland in the County of Multnomah of the State of Oregon and Ardella M. Huwa of Portland, in the County of Multnomah of the State of Oregon, in the presence of Orison Cummins and Hattie Wagnon

WITNESS My Hand at the County aforesaid, this eighteenth day of January, A. D. 19 66

In the presence of:

Orison Cummins

and Hattie Wagnon

Joseph E. Wagnon

Date received by County Recorder 1-19-66; Signature Helen Witte By Charlotte Hirata County Recorder; Recorded Book 20, Page 87; Date Received by State Registrar FEB 15 1966

DH 61-027

Indexed

(Use typewriter and/or black ink)

Officiant should send this copy back to the County Recorder immediately.

Department of Health
Bureau of Vital Statistics
Boise, Idaho

STATE OF IDAHO

State File No. 426
County File No. 1399

County of Washington 44

Marriage License

KNOW ALL MEN BY THIS CERTIFICATE: That any regularly ordained minister of the Gospel, authorized by the rites and usages of the church or denomination of Christians, Hebrews, or religious body of which he may be a member, or any judge or Justice of the Peace, or competent officer to whom this may come, he not knowing of any lawful impediments thereto, is hereby authorized and empowered to solemnize the rites of Matrimony between:

GROOM		AND	BRIDE	
1. Full Name	James J. Hill	2-555	9. Full Name	Amy Grodin 2-555
2. Address:	Portland (City) Multnomah (County) Oregon (State)	38	10. Address	Baker (City) Baker (County) Oregon (State) 38
3. Age	75		11. Age	64
4. Color or Race	W		12. Color or Race	W
5. Single			13. Single	
6. Widowed			14. Widowed	
7. Divorced	X		15. Divorced	X
8. Birthplace: City	Stigler		16. Maiden Name if previously married	Reichel
State	Okla.		17. Birthplace: City	Yelm
			State	Wash.

And to certify the same to said parties, or either of them under his hand and seal, in his ministerial or official capacity, and thereupon he is required to deliver this copy to the parties so married.

IN TESTIMONY WHEREOF, I have hereunto set my hand and affixed my official seal, at Weiser, Washington County, Idaho, this 19th day of January, A. D. 19 66.

HELEN WITTE
Recorder

Charlotte Hirata
Deputy

Marriage Certificate

I, Joseph Erwin Wagnon, a Minister of Weiser Christian Church residing at Weiser, in the county of Washington in the State of Idaho do certify that, in accordance with the authority on me conferred by the above license, I did on this 19 th day of January, in the year A. D. 19 66 at Weiser in the County of Washington 44, in the State of Idaho, solemnize the rites of matrimony between James J. Hill of Portland in the County of Multnomah, of the State of Oregon and Amy Grodin of Baker, in the County of Baker of the State of Oregon, in the presence of Don Reed and Hattie Wagnon

WITNESS My Hand at the County aforesaid, this nineteenth day of January, A. D. 19 66

In the presence of:

Don Reed

and Hattie Wagnon

Joseph E. Wagnon

Date received by County Recorder 1/31/66; Signature Helen Witte County Recorder; Recorded 20 89 Book, Page; Date Received by State Registrar FEB 1 5 1966

Compared

Indexed

DH 61-027

(Use typewriter and/or black ink)

Officiant should send this copy back to the County Recorder immediately.

(Use typewriter and/or black ink)

Officiant should send this copy back to the County Recorder Immediately.

Department of Health
Bureau of Vital Statistics
Boise, Idaho

STATE OF IDAHO

State File No. 427
County File No. 1400

County of Washington 44

Marriage License

KNOW ALL MEN BY THIS CERTIFICATE: That any regularly ordained minister of the Gospel, authorized by the rites and usages of the church or denomination of Christians, Hebrews, or religious body of which he may be a member, or any judge or Justice of the Peace, or competent officer to whom this may come, he not knowing of any lawful impediments thereto, is hereby authorized and empowered to solemnize the rites of Matrimony between:

GROOM		BRIDE	
1. Full Name	Lewis G. Hayter 2-555	9. Full Name	Geraldine Gentry 2-555
2. Address: City	LaGrande	10. Address City	LaGrande
County	Union	County	Union
State	Oregon 38	State	Oregon 38
3. Age 32 4. Color or Race W 5. Single X 6. Widowed 7. Divorced		11. Age 31 12. Color or Race W 13. Single 14. Widowed 15. Divorced X	
8. Birthplace: City	Telocaset	16. Maiden Name if previously married	Pickett
State	Oregon /	17. Birthplace: City	Lewisten
		State	Idaho /

And to certify the same to said parties, or either of them under his hand and seal, in his ministerial or official capacity, and thereupon he is required to deliver this copy to the parties so married.

IN TESTIMONY WHEREOF, I have hereunto set my hand and affixed my official seal, at Weiser, Washington County, Idaho, this 20th day of January, A. D. 19 66.

HELEN WITTE
Recorder

Charlotte Hirata
Deputy

Marriage Certificate

3

I, Don Henderson, a Probate Judge residing at Weiser, in the county of Washington in the State of Idaho do certify that, in accordance with the authority on me conferred by the above license, I did on this 20th day of January in the year A. D. 19 66 at Weiser in the County of Washington in the State of Idaho, solemnize the rites of matrimony between Lewis G. Hayter of LaGrande in the County of Union of the State of Oregon and Geraldine Gentry of LaGrande, in the County of Union of the State of Oregon, in the presence of Ella C. Fowler and _____

WITNESS My Hand at the County aforesaid, this 20th day of January, A. D. 19 66

In the presence of Ella C Fowler

and _____

Don Henderson

Date received by County Recorder 1/24/66; Signature Helen Witte By: Janet Hall, Deputy County Recorder; Recorded Book 20, Page 88; Date Received by State Registrar FEB 15 1966

DH 61-027

Compared

Indexed

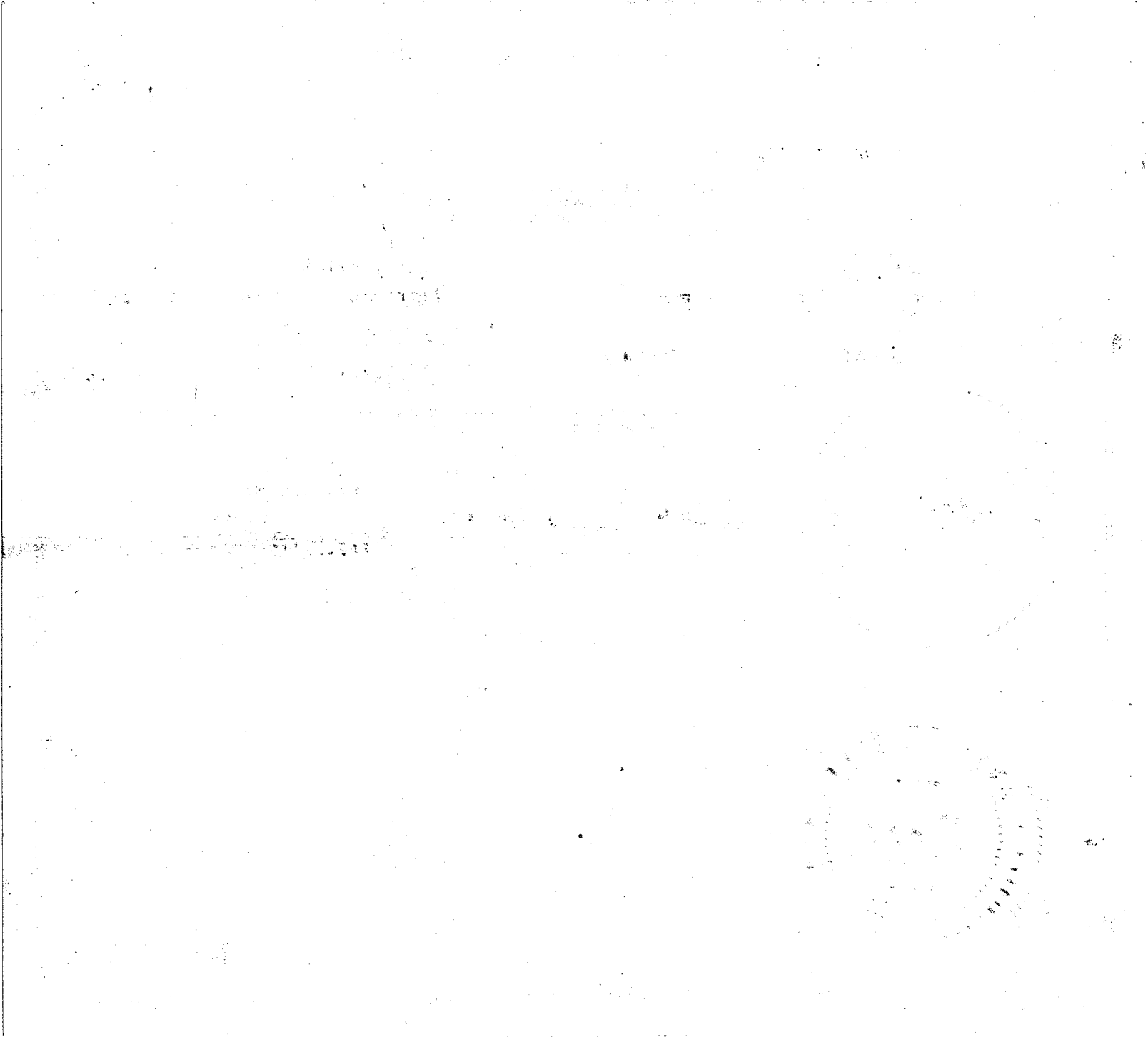

Department of Health
Bureau of Vital Statistics
Boise, Idaho

STATE OF IDAHO

State File No. 428
County File No. 1401

(Use typewriter and/or black ink)

County of Washington 44

Marriage License

KNOW ALL MEN BY THIS CERTIFICATE: That any regularly ordained minister of the Gospel, authorized by the rites and usages of the church or denomination of Christians, Hebrews, or religious body of which he may be a member, or any judge or Justice of the Peace, or competent officer to whom this may come, he not knowing of any lawful impediments thereto, is hereby authorized and empowered to solemnize the rites of Matrimony between:

GROOM		AND	BRIDE	
1. Full Name	William Skerl 2-555		9. Full Name	Dorthy Ellis 2-555
2. Address:	Portland (City) Multnomah (County) Oregon (State) 38		10. Address	Portland (City) Multnomah (County) Oregon (State) 38
3. Age 18	4. Color or Race W	5. Single X 6. Widowed 7. Divorced	11. Age 18	12. Color or Race W 13. Single X 14. Widowed 15. Divorced
8. Birthplace: City	Portland State Oregon		16. Maiden Name if previously married	
			17. Birthplace: City	Stockton State Calif.

And to certify the same to said parties, or either of them under his hand and seal, in his ministerial or official capacity, and thereupon he is required to deliver this copy to the parties so married.

IN TESTIMONY WHEREOF, I have hereunto set my hand and affixed my official seal, at Weiser, Washington County, Idaho, this 24th day of January, A. D. 19 66.

HELEN WITTE
Recorder

Charlotte Hirata
Deputy

Marriage Certificate

I, Don Henderson, a Probate Judge residing at Weiser, in the county of Washington in the State of Idaho do certify that, in accordance with the authority on me conferred by the above license, I did on this 24th day of January in the year A. D. 19 66, at Weiser in the County of Washington in the State of Idaho, solemnize the rites of matrimony between William Skerl of Portland in the County of Multnomah of the State of Oregon and Dorothy Ellis of Portland, in the County of Multnomah of the State of Oregon, in the presence of Andrew Ellis and

WITNESS My Hand at the County aforesaid, this 24th day of January, A. D. 19 66

In the presence of:

Andrew Ellis

and

Don Henderson

Date received by County Recorder 1/26/66 Signature Helen Witte By: Janet Hall, Deputy County Recorder; Recorded Book 20, Page 88; Date Received by State Registrar FEB 15 1966

Compared

Indexed

Officiant should send this copy back to the County Recorder immediately.

DH 61-027

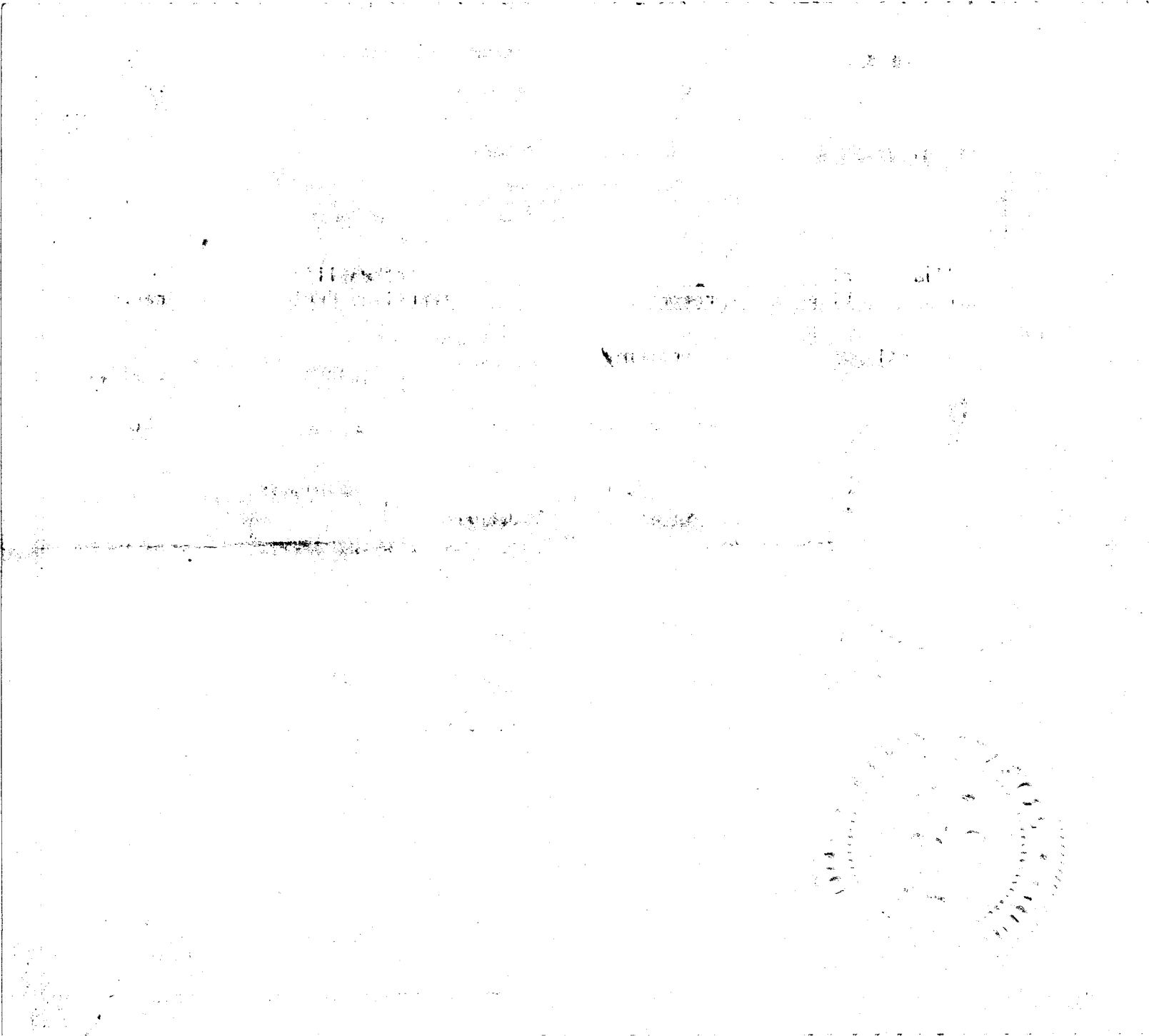

(Use typewriter and/or black ink)

Officiant should send this copy back to the County Recorder immediately.

Department of Health
Bureau of Vital Statistics
Boise, Idaho

STATE OF IDAHO

State File No. 429
County File No. 1402

County of Washington 44

Marriage License

KNOW ALL MEN BY THIS CERTIFICATE: That any regularly ordained minister of the Gospel, authorized by the rites and usages of the church or denomination of Christians, Hebrews, or religious body of which he may be a member, or any judge or Justice of the Peace, or competent officer to whom this may come, he not knowing of any lawful impediments thereto, is hereby authorized and empowered to solemnize the rites of Matrimony between:

GROOM		AND	BRIDE	
1. Full Name	Ray Balderson 2-555		9. Full Name	Linda Dennis 2-555
2. Address:	Baker (City) Baker (County) Oregon 38 (State)		10. Address	Baker (City) Baker (County) Oregon 38 (State)
3. Age 19 4. Color or Race W 5. Single X 6. Widowed 7. Divorced			11. Age 18 12. Color or Race W 13. Single X 14. Widowed 15. Divorced	
8. Birthplace: City White Sulphur Springs State Montana /			16. Maiden Name if previously married	
			17. Birthplace: City Roseburg State Oregon /	

And to certify the same to said parties, or either of them under his hand and seal, in his ministerial or official capacity, and thereupon he is required to deliver this copy to the parties so married.

IN TESTIMONY WHEREOF, I have hereunto set my hand and affixed my official seal, at Weiser, Washington County, Idaho, this 24th day of January, A. D. 1966.

HELEN WITTE
Recorder

Carral Halmes
Deputy

Marriage Certificate 3

I, Don Henderson, a Probate Judge residing at Weiser, in the county of Washington in the State of Idaho do certify that, in accordance with the authority on me conferred by the above license, I did on this 24th day of January in the year A. D. 1966 at Weiser in the County of Washington 44, in the State of Idaho, solemnize the rites of matrimony between Ray Balderson of Baker in the County of Baker of the State of Oregon and Linda Dennis of Baker, in the County of Baker of the State of Oregon, in the presence of Ladd A. Mitchell and

WITNESS My Hand at the County aforesaid, this 24th day of January, A. D. 1966

In the presence of:

Ladd A. Mitchell

and

Don Henderson

Date received by County Recorder 1/26/66; Signature Helen Witte By: Janet Hall, Deputy County Recorder; Recorded Book 20, Page 89; Date Received by State Registrar FEB 15 1966

Indexed

DH 61-027

(Use typewriter and/or black ink)

Officiant should send this copy back to the County Recorder Immediately.

Department of Health
Bureau of Vital Statistics
Boise, Idaho

STATE OF IDAHO

State File No. 430
County File No. 1403

County of Washington 44

Marriage License

KNOW ALL MEN BY THIS CERTIFICATE: That any regularly ordained minister of the Gospel, authorized by the rites and usages of the church or denomination of Christians, Hebrews, or religious body of which he may be a member, or any judge or Justice of the Peace, or competent officer to whom this may come, he not knowing of any lawful impediments thereto, is hereby authorized and empowered to solemnize the rites of Matrimony between:

GROOM		AND	BRIDE	
1. Full Name	Richard Hack 2-555		9. Full Name	Karen Jeffords 2-555
2. Address:	Baker (City) Baker (County) Oregon (State) 38		10. Address	Baker (City) Baker (County) Oregon (State) 38
3. Age	18
4. Color or Race	W
5. Single	X
6. Widowed	
7. Divorced	
8. Birthplace: City	Baker State Oregon /
11. Age	17
12. Color or Race	W
13. Single	X
14. Widowed	
15. Divorced	
16. Maiden Name if previously married	
17. Birthplace: City	Baker State Oregon /

And to certify the same to said parties, or either of them under his hand and seal, in his ministerial or official capacity, and thereupon he is required to deliver this copy to the parties so married.

IN TESTIMONY WHEREOF, I have hereunto set my hand and affixed my official seal, at Weiser, Washington County, Idaho, this 28th day of January, A. D. 19 66.

HELEN WITTE
Recorder

Charlotte Hirata
Deputy

Marriage Certificate

3

I, Don Henderson, a Probate Judge residing at Weiser, in the county of Washington in the State of Idaho do certify that, in accordance with the authority on me conferred by the above license, I did on this 28th day of January, in the year A. D. 19 66 at Weiser in the County of Washington 44, in the State of Idaho, solemnize the rites of matrimony between Richard Hack of Baker in the County of Baker, of the State of Oregon and Karen Jeffords of Baker, in the County of Baker of the State of Oregon, in the presence of Elda Jeffords and

WITNESS MY Hand at the County aforesaid, this 28th day of January, A. D. 19 66

In the presence of:

Elda Jeffords

and

Don Henderson

Date received by County Recorder 2/2/66 Signature Helen Witte By Charlotte Hirata Deputy County Recorder; Recorded Book 20 Page 80; Date Received by State Registrar FEB 15 1966

DH 61-027

Compared

Indexed

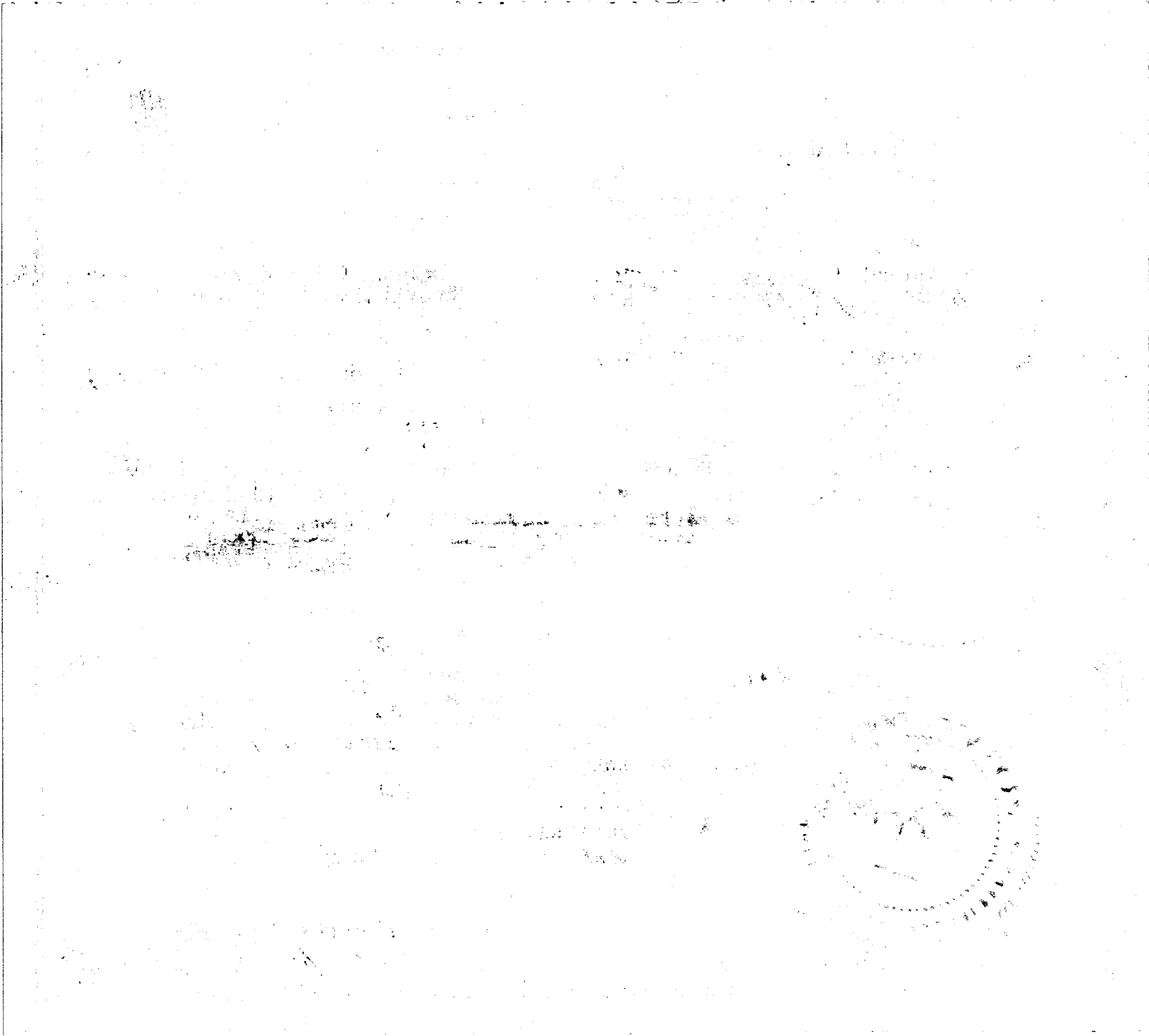

(Use typewriter and/or black ink)

Officiant should send this copy back to the County Recorder immediately.

Department of Health
Bureau of Vital Statistics
Boise, Idaho

STATE OF IDAHO

State File No. 431
County File No. 1404

County of Washington 44

Marriage License

KNOW ALL MEN BY THIS CERTIFICATE: That any regularly ordained minister of the Gospel, authorized by the rites and usages of the church or denomination of Christians, Hebrews, or religious body of which he may be a member, or any judge or Justice of the Peace, or competent officer to whom this may come, he not knowing of any lawful impediments thereto, is hereby authorized and empowered to solemnize the rites of Matrimony between:

GROOM		AND	BRIDE	
1. Full Name	Leland A. Clune 1-380		9. Full Name	Debra Jean Kersey 1-380
2. Address:	Fruitland (City) Payette (County) Idaho (State) 13		10. Address	Fruitland (City) Payette (County) Idaho (State) 13
3. Age 20	4. Color or Race W	5. Single X 6. Widowed 7. Divorced	11. Age 18	12. Color or Race W 13. Single X 14. Widowed 15. Divorced
8. Birthplace: City	St. Paul State Minn.		16. Maiden Name if previously married	
			17. Birthplace: City	Caldwell State Idaho

And to certify the same to said parties, or either of them under his hand and seal, in his ministerial or official capacity, and thereupon he is required to deliver this copy to the parties so married.

IN TESTIMONY WHEREOF, I have hereunto set my hand and affixed my official seal, at Weiser, Washington County, Idaho, this 31st day of January, A. D. 1966.

HELEN WITTE
Recorder

Charlotte Hirata
Deputy

Marriage Certificate

I, Celia Settle, a Justice of the Peace residing at Payette, in the county of Payette in the State of Idaho do certify that, in accordance with the authority on me conferred by the above license, I did on this 31st day of January, in the year A. D. 1966 at Payette in the County of Payette 380, in the State of Idaho, solemnize the rites of matrimony between Leland A. Clune of Fruitland in the County of Payette, of the State of Idaho and Debra Jean Kersey of Fruitland, in the County of Payette of the State of Idaho, in the presence of Jeanette Dyer and Joseph A. Dyer

WITNESS My Hand at the County aforesaid, this 31st day of January, A. D. 19 66

In the presence of:

L. Jeanette Dyer

and Joseph A. Dyer

Celia Settle

Date received by County Recorder 2/2/66; Signature Helen Witte By: Conrad Holmes, Deputy County Recorder; Recorded 20 Book 90, Page; Date Received by State Registrar FEB 15 1966

DH 61-027

Compared

Indexed

Department of Health
Bureau of Vital Statistics
Boise, Idaho

STATE OF IDAHO

State File No. 432
County File No. 1406

County of Washington 44

Marriage License

KNOW ALL MEN BY THIS CERTIFICATE: That any regularly ordained minister of the Gospel, authorized by the rites and usages of the church or denomination of Christians, Hebrews, or religious body of which he may be a member, or any judge or Justice of the Peace, or competent officer to whom this may come, he not knowing of any lawful impediments thereto, is hereby authorized and empowered to solemnize the rites of Matrimony between:

GROOM	AND	BRIDE
1. Full Name David C. Dodge 2-555		9. Full Name Janet Remillard 2-555
2. Address: Pendleton (City) Umatilla (County) Oregon (State) 38		10. Address Athena (City) Umatilla (County) Oregon (State) 38
3. Age 21 4. Color or Race W 5. Single X 6. Widowed 7. Divorced		11. Age 19 12. Color or Race W 13. Single X 14. Widowed 15. Divorced
8. Birthplace: City LaGrande State Oregon /		16. Maiden Name if previously married
		17. Birthplace: City Portland State Oregon /

And to certify the same to said parties, or either of them under his hand and seal, in his ministerial or official capacity, and thereupon he is required to deliver this copy to the parties so married.

IN TESTIMONY WHEREOF, I have hereunto set my hand and affixed my official seal, at Weiser, Washington County, Idaho, this 31st day of January, A. D. 19 66.

HELEN WITTE
Recorder

Carrol Holmes
Deputy

Marriage Certificate

I, Joseph Erwin Wagnon, a Minister of Weiser Christian Church residing at Weiser, in the county of Washington in the State of Idaho do certify that, in accordance with the authority on me conferred by the above license, I did on this 31st day of January, in the year A. D. 19 66 at Weiser in the County of Washington 44, in the State of Idaho, solemnize the rites of matrimony between David C. Dodge of Pendleton in the County of Umatilla, of the State of Oregon and Janet Remillard of Athena, in the County of Umatilla of the State of Oregon, in the presence of Mike Romine and Adelia Chetwood

WITNESS My Hand at the County aforesaid, this thirty-first day of January, A. D. 19 66

In the presence of:
Mike Romine
and Adila Chetwood

Joseph E. Wagnon

Date received by County Recorder 2/10/66; Signature Helen Witte County Recorder; Recorded Book 20 Page 92; Date Received by State Registrar FEB 15 1966
By Charlotte Hirata, Deputy

Indexed

DH 61-027

(Use typewriter and/or black ink)

Officiant should send this copy back to the County Recorder immediately.

BOOK 64 PAGE 184 INST. No. 632801

Department of Health
Bureau of Vital Statistics
Boise, Idaho

STATE OF IDAHO

State File No. 433
County File No. 28738

County of Ada 01

Marriage License

KNOW ALL MEN BY THIS CERTIFICATE: That any regularly ordained minister of the Gospel, authorized by the rites and usages of the church or denomination of Christians, Hebrews, or religious body of which he may be a member, or any judge or Justice of the Peace, or competent officer to whom this may come, he not knowing of any lawful impediments thereto, is hereby authorized and empowered to solemnize the rites of Matrimony between:

GROOM		AND	BRIDE	
1. Full Name	John Thomas Wilson 1-011		9. Full Name	Karen Louise Tjossem 1-011
2. Address:	Boise (City) Ada (County) Idaho (State) 13		10. Address	Boise (City) Ada (County) Idaho (State) 13
3. Age	24		11. Age	21
4. Color or Race			12. Color or Race	
5. Single	X		13. Single	X
6. Widowed			14. Widowed	
7. Divorced			15. Divorced	
8. Birthplace: City	Alameda		16. Maiden Name if previously married	
State	Calif.		17. Birthplace: City	El Paso
			State	Texas

And to certify the same to said parties, or either of them under his hand and seal, in his ministerial or official capacity, and thereupon he is required to deliver this copy to the parties so married.

IN TESTIMONY WHEREOF, I have hereunto set my hand and affixed my official seal, at Boise, Ada County, Idaho, this 21 day of Jan., A. D. 1966.

CLARENCE A. PLANTING
Recorder
Jimmy Lyle
Deputy

Marriage Certificate

I, J. W. Tompkins, a Citizen residing at 715 Ashland Dr. Boise, in the county of Ada in the State of Idaho do certify that, in accordance with the authority on me conferred by the above license, I did on this 26th day of January, in the year A. D. 1966 at Boise in the County of Ada 01, in the State of Idaho, solemnize the rites of matrimony between John Thomas Wilson of Boise in the County of Ada, of the State of Idaho and Karen Louise Tjossem of Boise, in the County of Ada of the State of Idaho, in the presence of Terry L. Story and Nancy Lee Baalhorn

WITNESS My Hand at the County aforesaid, this 26th day of January, A. D. 1966

In the presence of:

Terry L. Story

and Nancy Baalhorn

James W. Tompkins

Date received by County Recorder FEB 15 1966; Signature Clarence A. Planting County Recorder; Recorded Book 64, Page 184; Date Received by State Registrar FEB 28 1966

10:45 A.M

(Use typewriter and/or black ink)

Officiant should send this copy back to the County Recorder immediately.

PH 61-027

INDEXED

BOOK 64 PAGE 174 INST. No. 631968

Department of Health
Bureau of Vital Statistics
Boise, Idaho

STATE OF IDAHO

State File No. 434
County File No. 38776

County of Ada 01

Marriage License

KNOW ALL MEN BY THIS CERTIFICATE: That any regularly ordained minister of the Gospel, authorized by the rites and usages of the church or denomination of Christians, Hebrews, or religious body of which he may be a member, or any judge or Justice of the Peace, or competent officer to whom this may come, he not knowing of any lawful impediments thereto, is hereby authorized and empowered to solemnize the rites of Matrimony between:

GROOM AND BRIDE

1. Full Name Fred Stanley Goldstein 2-555
2. Address: Riverside (City) Riverside (County) California (State) 05
3. Age 19 4. Color or Race ..... 5. Single X 6. Widowed ..... 7. Divorced .....
8. Birthplace: City Syracuse State N.Y. 1

9. Full Name Paula Jeanne Madison 2-555
10. Address San Bernardino (City) San Bernardino (County) Calif (State) 05
11. Age 20 12. Color or Race ..... 13. Single X 14. Widowed ..... 15. Divorced .....
16. Maiden Name if previously married .....
17. Birthplace: City Memphis State Tenn. 1

And to certify the same to said parties, or either of them under his hand and seal, in his ministerial or official capacity, and thereupon he is required to deliver this copy to the parties so married.

IN TESTIMONY WHEREOF, I have hereunto set my hand and affixed my official seal, at Boise, Ada County, Idaho, this 2nd day of February, A. D. 1966.

CLARENCE A. PLANTING
Recorder

Beta Warner
Deputy

Marriage Certificate

2

I, Frank E. Chalfant, Jr., a Justice of the Peace residing at Boise, in the county of Ada in the State of Idaho do certify that, in accordance with the authority on me conferred by the above license, I did on this 2nd day of February, in the year A. D. 1966 at Boise in the County of Ada 011 in the State of Idaho, solemnize the rites of matrimony between Fred Stanley Goldstein of Riverside in the County of Riverside, of the State of California and Paula Jeanne Madison of San Bernardino, in the County of San Bernardino of the State of California, in the presence of Annie Bergmann and Barbara Leonard

WITNESS My Hand at the County aforesaid, this 2nd day of February, A. D. 1966

In the presence of:

Annie Bergmann

and Barbara Leonard

Frank E. Chalfant

Date received by County Recorder FEB 3 1966 9:55 A.M. Signature Clarence A. Planting County Recorder; Recorded Book 64, Page 174; Date Received by State Registrar FEB 10 1966

INDEX

DH 61-027

(Use typewriter and/or black ink)

Officiant should send this copy back to the County Recorder immediately.

INST. No. 632301 BOOK 64 PAGE 175

435

Department of Health
Bureau of Vital Statistics
Boise, Idaho

STATE OF IDAHO

State File No.
County File No. 38718

(Use typewriter and/or black ink)

County of Ada 01

Marriage License

KNOW ALL MEN BY THIS CERTIFICATE: That any regularly ordained minister of the Gospel, authorized by the rites and usages of the church or denomination of Christians, Hebrews, or religious body of which he may be a member, or any judge or Justice of the Peace, or competent officer to whom this may come, he not knowing of any lawful impediments thereto, is hereby authorized and empowered to solemnize the rites of Matrimony between:

GROOM		AND	BRIDE	
1. Full Name	Larry Ronald Broadbent 1-011		9. Full Name	Grace Violet Taylor 1-011
2. Address:	Boise (City) Ada (County) Idaho 13 (State)		10. Address	Boise (City) Ada (County) Idaho 13 (State)
3. Age 28	4. Color or Race	5. Single	6. Widowed	7. Divorced X
			11. Age 37	12. Color or Race 13. Single 14. Widowed X 15. Divorced
8. Birthplace: City	Weiser State Idaho		16. Maiden Name if previously married	Rebman
			17. Birthplace: City	Norton State Kansas

And to certify the same to said parties, or either of them under his hand and seal, in his ministerial or official capacity, and thereupon he is required to deliver this copy to the parties so married.

IN TESTIMONY WHEREOF, I have hereunto set my hand and affixed my official seal, at Boise, Ada County, Idaho, this 17th day of January, A. D. 1966.

CLARENCE A. PLANTING
Recorder

Betty Warner
Deputy

Marriage Certificate

I, Joseph E. Wagnon, a Minister residing at Weiser, in the county of Washington in the State of Idaho do certify that, in accordance with the authority on me conferred by the above license, I did on this 2nd day of February, in the year A. D. 1966 at Boise in the County of Ada 011, in the State of Idaho, solemnize the rites of matrimony between Larry Ronald Broadbent of Boise in the County of Ada, of the State of Idaho and Grace Violet Taylor of Boise, in the County of Ada of the State of Idaho, in the presence of Ralph Wiechmann and Deanna Paris

WITNESS My Hand at the County aforesaid, this 2nd day of February, A. D. 1966

In the presence of:
Ralph Wiechmann
and Deanna Paris

Joseph E. Wagnon

Date received by County Recorder 2-8-66 10:25 A.M.; Signature Clarence A. Planting County Recorder; Recorded 64, Page 175; Date Received by State Registrar FEB 15 1966

Officiant should send this copy back to the County Recorder immediately.

DH 61-027

INDEXED

INST. No. 632308 BOOK 64 PAGE 179

436

Department of Health
Bureau of Vital Statistics
Boise, Idaho

STATE OF IDAHO

State File No. 38775
County File No.

(Use typewriter and/or black ink)

County of Ada

Marriage License

KNOW ALL MEN BY THIS CERTIFICATE: That any regularly ordained minister of the Gospel, authorized by the rites and usages of the church or denomination of Christians, Hebrews, or religious body of which he may be a member, or any judge or Justice of the Peace, or competent officer to whom this may come, he not knowing of any lawful impediments thereto, is hereby authorized and empowered to solemnize the rites of Matrimony between:

GROOM		AND	BRIDE	
1. Full Name	Duncan Reed		9. Full Name	Cassy Marie Finch
2. Address:	Carmel (City) Monterey (County) California (State) 05		10. Address	Monterey (City) Monterey (County) California (State) 05
3. Age 18	4. Color or Race	5. Single X 6. Widowed 7. Divorced	11. Age 18	12. Color or Race 13. Single X 14. Widowed 15. Divorced
8. Birthplace: City	Baltimore State Maryland		16. Maiden Name if previously married	
			17. Birthplace: City	Carmel State California

And to certify the same to said parties, or either of them under his hand and seal, in his ministerial or official capacity, and thereupon he is required to deliver this copy to the parties so married.

IN TESTIMONY WHEREOF, I have hereunto set my hand and affixed my official seal, at Boise, Ada County, Idaho, this 2nd day of February, A. D. 19 66.

Clarence A. Planting
Recorder

Deputy

Marriage Certificate

I, Frank E. Chalfant, Jr., a Justice of the Peace residing at Boise, in the county of Ada in the State of Idaho do certify that, in accordance with the authority on me conferred by the above license, I did on this 2nd day of February, in the year A. D. 19 66 at Boise in the County of Ada, in the State of Idaho, solemnize the rites of matrimony between Duncan Reed of Carmel in the County of Monterey, of the State of California and Cassy Marie Finch of Monterey, in the County of Monterey of the State of California, in the presence of Eldeane Keeler and Kay Coats

WITNESS My Hand at the County aforesaid, this 2nd day of February, A. D. 19 66

In the presence of: Eldeane Keeler

and Kay Coats

Frank E. Chalfant, Jr.

Date received by County Recorder 2-8-66 10:25 AM Signature Clarence A. Planting County Recorder; Recorded Book 64, Page 179; Date Received by State Registrar FEB 15 1966

Officiant should send this copy back to the County Recorder immediately.

DH 61-027

INDEXED

BOOK 64 PAGE 178 INST. No. 632307

Department of Health
Bureau of Vital Statistics
Boise, Idaho

STATE OF IDAHO

State File No. 437
County File No. 38774

County of Ada 01

Marriage License

KNOW ALL MEN BY THIS CERTIFICATE: That any regularly ordained minister of the Gospel, authorized by the rites and usages of the church or denomination of Christians, Hebrews, or religious body of which he may be a member, or any judge or Justice of the Peace, or competent officer to whom this may come, he not knowing of any lawful impediments thereto, is hereby authorized and empowered to solemnize the rites of Matrimony between:

GROOM		AND	BRIDE	
1. Full Name	Eugene Gayle Shutt 2-555		9. Full Name	Sharon Kay Kitchuk 2-555
2. Address:	Springfield (City) Lane (County) Oregon (State) 38		10. Address	Springfield (City) Lane (County) Oregon (State) 38
3. Age	20		11. Age	20
4. Color or Race			12. Color or Race	
5. Single	X		13. Single	X
6. Widowed			14. Widowed	
7. Divorced			15. Divorced	
8. Birthplace: City	Eugene		16. Maiden Name if previously married	
State	Oregon		17. Birthplace: City	Eugene
			State	Oregon

And to certify the same to said parties, or either of them under his hand and seal, in his ministerial or official capacity, and thereupon he is required to deliver this copy to the parties so married.

IN TESTIMONY WHEREOF, I have hereunto set my hand and affixed my official seal, at Boise, Ada County, Idaho, this 2nd day of February, A. D. 1966.

Clarence A. Planting
Recorder

Deputy

Marriage Certificate

I, David A. Choate, a minister of the Gospel residing at Boise, in the county of Ada in the State of Idaho do certify that, in accordance with the authority on me conferred by the above license, I did on this second day of February, in the year A. D. 1966 at Boise in the County of Ada 01, in the State of Idaho, solemnize the rites of matrimony between Eugene Gayle Shutt of Springfield in the County of Lane, of the State of Oregon and Sharon Kay Kitchuk of Springfield, in the County of Lane of the State of Oregon, in the presence of Rose Shutt and Bonnie Hanna

WITNESS My Hand at the County aforesaid, this Second day of February, A. D. 1966

In the presence of:
Rose Shutt
and Bonnie Hanna

Rev. David A. Choate

Date received by County Recorder 2-8-66 10:25 A.M. Signature Clarence A. Planting County Recorder; Recorded Book 64, Page 178; Date Received by State Registrar FEB 15 1966

(Use typewriter and/or black ink)

Officiant should send this copy back to the County Recorder immediately.

INDEX

DH 61-027

BOOK 64 PAGE 180 INST. No. 632310

Department of Health
Bureau of Vital Statistics
Boise, Idaho

STATE OF IDAHO

State File No. 438
County File No. 38779

County of Ada 01

Marriage License

KNOW ALL MEN BY THIS CERTIFICATE: That any regularly ordained minister of the Gospel, authorized by the rites and usages of the church or denomination of Christians, Hebrews, or religious body of which he may be a member, or any judge or Justice of the Peace, or competent officer to whom this may come, he not knowing of any lawful impediments thereto, is hereby authorized and empowered to solemnize the rites of Matrimony between:

GROOM		AND	BRIDE	
1. Full Name	Ronald Jay Hexum 1-291		9. Full Name	Cheryl Sue Ford 1-291
2. Address:	Moscow (City) Latah (County) Idaho 13 (State)		10. Address	Boise (City) Ada (County) Idaho 13 (State)
3. Age	22		11. Age	20
4. Color or Race			12. Color or Race	
5. Single	X		13. Single	X
6. Widowed			14. Widowed	
7. Divorced			15. Divorced	
8. Birthplace: City	Portland State Oregon 1		16. Maiden Name if previously married	
			17. Birthplace: City	Boise State Idaho 1

And to certify the same to said parties, or either of them under his hand and seal, in his ministerial or official capacity, and thereupon he is required to deliver this copy to the parties so married.

IN TESTIMONY WHEREOF, I have hereunto set my hand and affixed my official seal, at Boise, Ada County, Idaho, this 3rd day of February, A. D. 19 66.

CLARENCE A. PLANTING
Recorder
Ruth Warner
Deputy

Marriage Certificate

I, Robert A. Gruwell, a Presbyterian Minister residing at Boise, Idaho, in the county of Ada in the State of Idaho do certify that, in accordance with the authority on me conferred by the above license, I did on this 3rd day of February in the year A. D. 1966 at Boise in the County of Ada 01, in the State of Idaho, solemnize the rites of matrimony between Ronald Jay Hexum of Moscow in the County of Latah, of the State of Idaho and Cheryl Sue Ford of Boise, in the County of Ada of the State of Idaho, in the presence of John Olson and Karen Brown

WITNESS My Hand at the County aforesaid, this 3rd day of February, A. D. 1966

In the presence of:
Karen Brown
and John M. Olson

Robert A. Gruwell

Date received by County Recorder 2-8-66 10:25 A.M. Signature Clarence A. Planting County Recorder; Recorded Book 64, Page 180; Date Received by State Registrar FEB 15 1966

(Use typewriter and/or black ink)

Officiant should send this copy back to the County Recorder immediately.

INDEXED 61-027

INST. No. 632309 BOOK 64 PAGE 179

Department of Health
Bureau of Vital Statistics
Boise, Idaho

STATE OF IDAHO

State File No. 439
County File No. 38778

(Use typewriter and/or black ink)

County of Ada

Marriage License

KNOW ALL MEN BY THIS CERTIFICATE: That any regularly ordained minister of the Gospel, authorized by the rites and usages of the church or denomination of Christians, Hebrews, or religious body of which he may be a member, or any judge or Justice of the Peace, or competent officer to whom this may come, he not knowing of any lawful impediments thereto, is hereby authorized and empowered to solemnize the rites of Matrimony between:

GROOM		AND	BRIDE	
1. Full Name	Richard Lynn Riley 2-555		9. Full Name	Linda May Samaduroff 2-555
2. Address:	S. San Francisco (City) San Mateo (County) Cal (State) 05		10. Address:	San Carlos (City) San Mateo (County) Calif (State) 05
3. Age	18		11. Age	19
4. Color or Race			12. Color or Race	
5. Single	X		13. Single	X
6. Widowed			14. Widowed	
7. Divorced			15. Divorced	
8. Birthplace: City	Denville		16. Maiden Name if previously married	
State	Arkensas		17. Birthplace: City	San Francisco
			State	Calif.

And to certify the same to said parties, or either of them under his hand and seal, in his ministerial or official capacity, and thereupon he is required to deliver this copy to the parties so married.

IN TESTIMONY WHEREOF, I have hereunto set my hand and affixed my official seal, at Boise, Ada County, Idaho, this 3rd day of February, A.D. 1966.

Clarence A. Planting
Recorder

Deputy

Marriage Certificate

I, J. F. Cromwell, a 2 Justice of the Peace residing at Boise, in the county of Ada in the State of Idaho do certify that, in accordance with the authority on me conferred by the above license, I did on this 3rd day of February, in the year A. D. 1966 at Boise in the County of Ada, in the State of Idaho, solemnize the rites of matrimony between Richard Lynn Riley of S. San Francisco in the County of San Mateo, of the State of California and Linda May Samaduroff of San Carlos, in the County of San Mateo of the State of California, in the presence of Eldeane Keeler and Kay Coats

WITNESS My Hand at the County aforesaid, this 3rd day of February, A. D. 1966

In the presence of:

Eldeane Keeler

and Kay Coats

J. F. Cromwell

Date received by County Recorder 2-8-66; 10:25 A.M. Signature Clarence A. Planting County Recorder; Recorded Book 64, Page 179; Date Received by State Registrar FEB 15 1966

Officiant should send this copy back to the County Recorder immediately.

INDEXED

PH 61-027

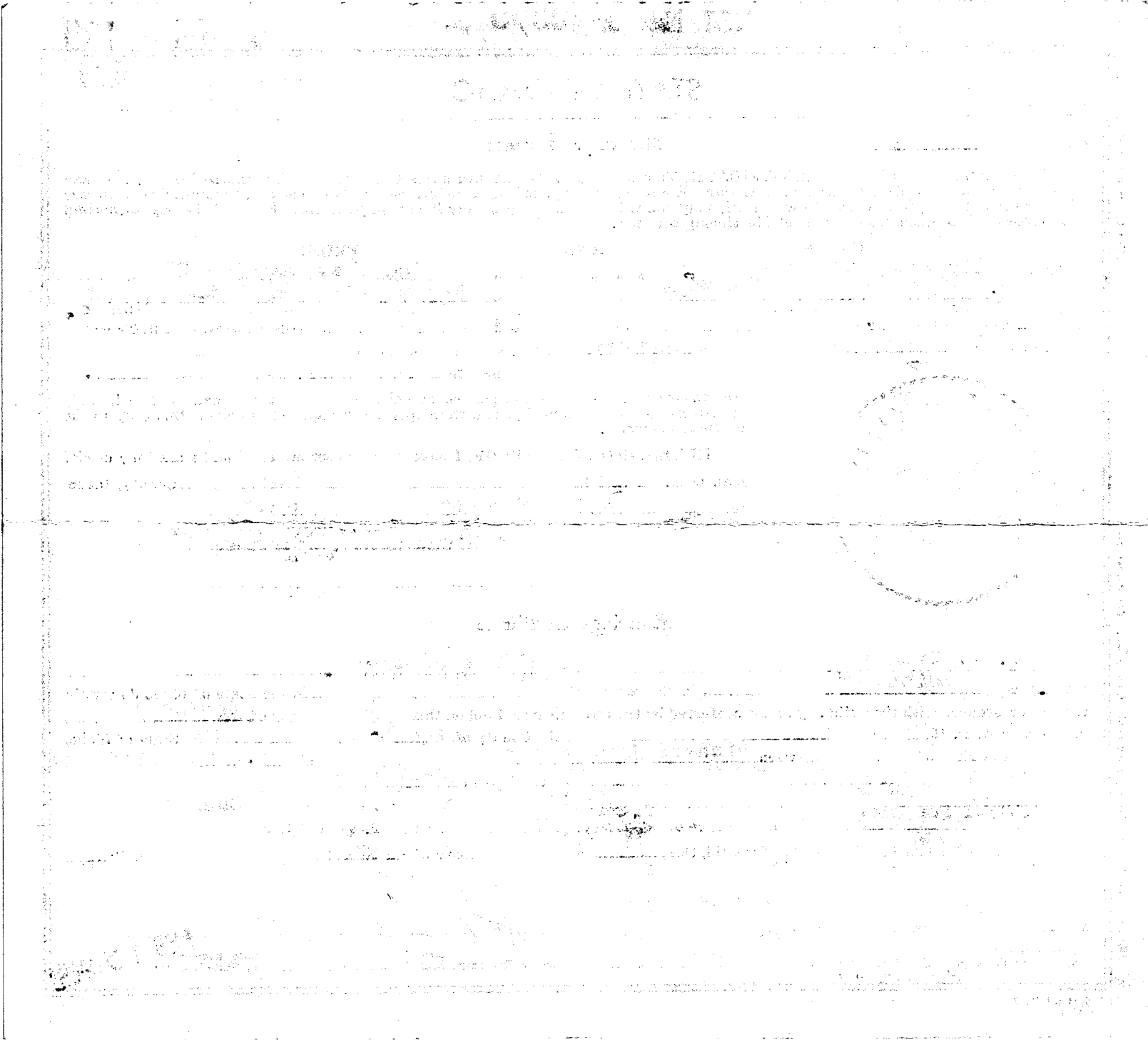

BOOK 64 PAGE 180 INST. NO. 632311

Department of Health
Bureau of Vital Statistics
Boise, Idaho

STATE OF IDAHO

State File No. 440
County File No. 38783

County of Ada 01

Marriage License

KNOW ALL MEN BY THIS CERTIFICATE: That any regularly ordained minister of the Gospel, authorized by the rites and usages of the church or denomination of Christians, Hebrews, or religious body of which he may be a member, or any judge or Justice of the Peace, or competent officer to whom this may come, he not knowing of any lawful impediments thereto, is hereby authorized and empowered to solemnize the rites of Matrimony between:

GROOM		AND	BRIDE	
1. Full Name	George Walton Crouch Jr. 2-555		9. Full Name	Susan Rae Lewis 2-555
2. Address: City	Concord		10. Address City	Concord
County	Contra Costa		County	Contra Costa
State	Calif. 05		State	Calif. 05
3. Age 19	4. Color or Race	5. Single X 6. Widowed	7. Divorced	11. Age 18 12. Color or Race 13. Single X 14. Widowed 15. Divorced
8. Birthplace: City	Claremore	State	Oklahoma	16. Maiden Name if previously married
				17. Birthplace: City Long Beach State Calif.

And to certify the same to said parties, or either of them under his hand and seal, in his ministerial or official capacity, and thereupon he is required to deliver this copy to the parties so married.

IN TESTIMONY WHEREOF, I have hereunto set my hand and affixed my official seal, at Boise, Ada County, Idaho, this 3 day of Feb., A. D. 19 66.

CLARENCE A. PLANTING
Recorder

Deputy

Marriage Certificate

I, J. F. Cromwell, a Justice of the Peace residing at Boise, in the county of Ada in the State of Idaho do certify that, in accordance with the authority on me conferred by the above license, I did on this 3rd day of February in the year A. D. 19 66 at Boise in the County of Ada 01, in the State of Idaho, solemnize the rites of matrimony between George Walton Crouch Jr. of Concord in the County of Contra Costa in the State of California and Susan Rae Lewis of Concord in the County of Contra Costa of the State of California, in the presence of Eldeane Keeler and Kay Coats

WITNESS My Hand at the County aforesaid, this 3rd day of February, A. D. 19 66

In the presence of:

Eldeane Keeler

and Kay Coats

J. F. Cromwell FEB 15 1966

Date received by County Recorder 2-6-66 10:25 A.M. Signature Clarence A. Planting County Recorder; Recorded Book 64, Page 180; Date Received by State Registrar

(Use typewriter and/or black ink)

Officiant should send this copy back to the County Recorder immediately.

INDEXED 61-027

AUG 22 1966

MAR 7 1972

INST. No. 632041 BOOK 64 PAGE 175

Department of Health
Bureau of Vital Statistics
Boise, Idaho

STATE OF IDAHO

State File No. 38781
County File No.

(Use typewriter and/or black ink)

County of Ada 01

Marriage License

KNOW ALL MEN BY THIS CERTIFICATE: That any regularly ordained minister of the Gospel, authorized by the rites and usages of the church or denomination of Christians, Hebrews, or religious body of which he may be a member, or any judge or Justice of the Peace, or competent officer to whom this may come, he not knowing of any lawful impediments thereto, is hereby authorized and empowered to solemnize the rites of Matrimony between:

GROOM		AND	BRIDE	
1. Full Name	Floyd Maurice Sams 2-555		9. Full Name	Myra Jane Moody 2-555
2. Address:	Fairview (City) Multnomah (County) Oregon (State) 38		10. Address	Portland (City) Multnomah (County) Oregon (State) 38
3. Age	17		11. Age	16
4. Color or Race			12. Color or Race	
5. Single	X		13. Single	X
6. Widowed			14. Widowed	
7. Divorced			15. Divorced	
8. Birthplace: City	Grants Pass		16. Maiden Name if previously married	
State	Oregon		17. Birthplace: City	Vancouver
			State	Wash.

And to certify the same to said parties, or either of them under his hand and seal, in his ministerial or official capacity, and thereupon he is required to deliver this copy to the parties so married.

IN TESTIMONY WHEREOF, I have hereunto set my hand and affixed my official seal, at Boise, Ada County, Idaho, this 3rd day of February, A. D. 1966.

CLARENCE A. PLANTING
Recorder

Rita Warner
Deputy

Marriage Certificate

I, J.F. Cromwell, a Justice of the Peace residing at Boise, in the county of Ada in the State of Idaho do certify that, in accordance with the authority on me conferred by the above license, I did on this 3rd day of February, in the year A. D. 19 66 at Boise in the County of Ada 01 in the State of Idaho, solemnize the rites of matrimony between Floyd Maurice Sams of Fairview in the County of Multnomah of the State of Oregon and Myra Jane Moody of Portland, in the County of Multnomah of the State of Oregon, in the presence of Dale Sams and Laura Sams

WITNESS My Hand at the County aforesaid, this 3rd day of February, A. D. 19 66

In the presence of:

Dale Sams

and Laura Sams

J.F. Cromwell

Date received by County Recorder 2-4-66 8:00 A.M.; Signature Clarence A. Planting County Recorder; Recorded Book 64, Page 175; Date Received by State Registrar FEB 15 1966

Officiant should send this copy back to the County Recorder immediately.

INDEXED

51-027

INST. No. 632803 BOOK 64 PAGE 185

Department of Health
Bureau of Vital Statistics
Boise, Idaho

STATE OF IDAHO

State File No. 442
County File No. 38770

County of Ada 01

Marriage License

KNOW ALL MEN BY THIS CERTIFICATE: That any regularly ordained minister of the Gospel, authorized by the rites and usages of the church or denomination of Christians, Hebrews, or religious body of which he may be a member, or any judge or Justice of the Peace, or competent officer to whom this may come, he not knowing of any lawful impediments thereto, is hereby authorized and empowered to solemnize the rites of Matrimony between:

GROOM AND BRIDE

1. Full Name Clyde Milton Edgerton 1-142
2. Address: Nampa (City) Canyon (County) Idaho (State) 13
3. Age 22 4. Color or Race 5. Single X 6. Widowed 7. Divorced
8. Birthplace: City Nampa State Idaho 1

9. Full Name Janice Rose Tueller 1-011
10. Address Boise (City) Ada (County) Idaho (State) 13
11. Age 22 12. Color or Race 13. Single X 14. Widowed 15. Divorced
16. Maiden Name if previously married
17. Birthplace: City Boise State Idaho 1

And to certify the same to said parties, or either of them under his hand and seal, in his ministerial or official capacity, and thereupon he is required to deliver this copy to the parties so married.

IN TESTIMONY WHEREOF, I have hereunto set my hand and affixed my official seal, at Boise, Ada County, Idaho, this 31st day of January, A. D. 1966.

Clarence A. Planting
Recorder

Mildred Fromm
Deputy

Marriage Certificate

I, WILLARD S. WRAY, a An Elder of the Church of Jesus Christ of Latter-Day Saints residing at Blackfoot, in the county of Bingham in the State of Idaho do certify that, in accordance with the authority on me conferred by the above license, I did on this 3rd day of February, in the year A. D. 1966 at Idaho Falls in the County of Bonneville 101, in the State of Idaho, solemnize the rites of matrimony between Clyde Milton Edgerton of Nampa in the County of Canyon, of the State of Idaho and Janice Rose Tueller of Boise, in the County of Ada of the State of Idaho, in the presence of Martin Teuscher and Oliver Tueller

WITNESS My Hand at the County aforesaid, this Third day of February, A. D. 1966

In the presence of:
Martin Teuscher
and Oliver Tueller

Willard S. Wray

Date received by County Recorder FEB 15 1966 10:45 A.M.; Signature Clarence A. Planting County Recorder; Recorded Book 64, Page 185; Date Received by State Registrar FEB 28 1966

(Use typewriter and/or black ink)

Officiant should send this copy back to the County Recorder immediately.

INDEXED

61-027

INST. NO. 633733 BOOK 64 PAGE 209

Department of Health
Bureau of Vital Statistics
Boise, Idaho

STATE OF IDAHO

State File No. 38783
County File No. 443

(Use typewriter and/or black ink)

County of Ada ss

Marriage License

KNOW ALL MEN BY THIS CERTIFICATE: That any regularly ordained minister of the Gospel, authorized by the rites and usages of the church or denomination of Christians, Hebrews, or religious body of which he may be a member, or any judge or Justice of the Peace, or competent officer to whom this may come, he not knowing of any lawful impediments thereto, is hereby authorized and empowered to solemnize the rites of Matrimony between:

GROOM		AND	BRIDE	
1. Full Name	Ronald Wilkerson I-011		9. Full Name	Neoma Bertha Bentley I-011
2. Address:	Boise (City) Ada (County) Idaho (State) 13		10. Address	Boise (City) Ada (County) Idaho (State) 13
3. Age 23 4. Color or Race 5. Single X 6. Widowed 7. Divorced			11. Age 17 12. Color or Race 13. Single 14. Widowed 15. Divorced X	
8. Birthplace: City Ely State Nevada			16. Maiden Name if previously married Lough	
			17. Birthplace: City Boise State Idaho	

And to certify the same to said parties, or either of them under his hand and seal, in his ministerial or official capacity, and thereupon he is required to deliver this copy to the parties so married.

IN TESTIMONY WHEREOF, I have hereunto set my hand and affixed my official seal, at Boise, Ada County, Idaho, this 4th day of February, A. D. 1966.

Clarence A. Planting
Recorder
Mildred Fransen
Deputy

Marriage Certificate

I, Grant R. Ipsen, an Elder in The Church of Jesus Christ of residing at Boise, in the county of Ada in the State of Idaho do certify that, in accordance with the authority on me conferred by the above license, I did on this 4th day of February, in the year A. D. 1966 at Boise in the County of Ada 011, in the State of Idaho, solemnize the rites of matrimony between Ronald Wilkerson of Boise in the County of Ada, of the State of Idaho and Neoma Bertha Bentley of Boise, in the County of Ada of the State of Idaho, in the presence of Harry H. Steele and Judith E. Dealy

WITNESS My Hand at the County aforesaid, this 4th day of February, A. D. 1966

In the presence of:

Harry H. Steele

and Judy E. Dealy

Grant R. Ipsen

Date received by County Recorder FEB 8 1966 10:40 A.M.; Signature Clarence A. Planting County Recorder; Recorded Book 64, Page 209; Date Received by State Registrar MAR 17 1966

Officiant should send this copy back to the County Recorder immediately.

INDEXED

61-027

INST. No. 632304 BOOK 64 PAGE 177

Department of Health
Bureau of Vital Statistics
Boise, Idaho

STATE OF IDAHO

State File No. 444
County File No. 38765

County of Ada 01

Marriage License

KNOW ALL MEN BY THIS CERTIFICATE: That any regularly ordained minister of the Gospel, authorized by the rites and usages of the church or denomination of Christians, Hebrews, or religious body of which he may be a member, or any judge or Justice of the Peace, or competent officer to whom this may come, he not knowing of any lawful impediments thereto, is hereby authorized and empowered to solemnize the rites of Matrimony between:

GROOM		AND	BRIDE	
1. Full Name	Roger Moody Kvamme 1-011		9. Full Name	Linda Lee Teter 1-011
2. Address:	Boise (City) Ada (County) Idaho (State) 13		10. Address	Boise (City) Ada (County) Idaho (State) 13
3. Age	28		11. Age	21
4. Color or Race			12. Color or Race	
5. Single	X		13. Single	X
6. Widowed			14. Widowed	
7. Divorced			15. Divorced	
8. Birthplace: City	Harlan State Iowa		16. Maiden Name if previously married	
			17. Birthplace: City	Burley State Idaho

And to certify the same to said parties, or either of them under his hand and seal, in his ministerial or official capacity, and thereupon he is required to deliver this copy to the parties so married.

IN TESTIMONY WHEREOF, I have hereunto set my hand and affixed my official seal, at Boise, Ada County, Idaho, this 31st day of January, A. D. 1966.

CLARENCE A. PLANTING
Recorder
Ruth Warner
Deputy

Marriage Certificate

I James F. Moore, a Presbyterian Minister residing at Boise, in the county of Ada in the State of Idaho do certify that in accordance with the authority on me conferred by the above license, I did on this 4th day of February, in the year A. D. 1966 at Boise in the County of Ada 011 in the State of Idaho, solemnize the rites of matrimony between Roger Moody Kvamme of Boise in the County of Ada, of the State of Boise and Linda Lee Teter of Boise, in the County of Ada of the State of Idaho, in the presence of Robert McClellan and Barbara Nations

WITNESS My Hand at the County aforesaid, this Fourth day of February, A. D. 1966.

In the presence of:
Robert C. McClellan
and Barbara Nations

James F. Moore (Rev.)

Date received by County Recorder 2-8-66; Signature Clarence A. Planting County Recorder; Recorded Book 64, Page 177; Date Received by State Registrar FEB 15 1966
10:25 A.M

INDEXED

DPH 51-027

(Use typewriter and/or black ink)

Officiant should send this copy back to the County Recorder immediately.

BOOK 64 PAGE 182 INST. No. 632314

(Use typewriter and/or black ink)

Officiant should send this copy back to the County Recorder immediately.

Department of Health
Bureau of Vital Statistics
Boise, Idaho

STATE OF IDAHO

State File No. 445
County File No. 38787

County of Ada 01

Marriage License

KNOW ALL MEN BY THIS CERTIFICATE: That any regularly ordained minister of the Gospel, authorized by the rites and usages of the church or denomination of Christians, Hebrews, or religious body of which he may be a member, or any judge or Justice of the Peace, or competent officer to whom this may come, he not knowing of any lawful impediments thereto, is hereby authorized and empowered to solemnize the rites of Matrimony between:

GROOM		AND	BRIDE	
1. Full Name	Thomas Edward Martin 2-555		9. Full Name	Donna Louise Evans 2-555
2. Address:	Garden Grove (City) Orange (County) Calif. (State) 05		10. Address	Garden Grove (City) Orange (County) Calif. (State) 05
3. Age 18	4. Color or Race	5. Single X 6. Widowed 7. Divorced	11. Age 17	12. Color or Race 13. Single X 14. Widowed 15. Divorced
8. Birthplace: City	Philadelphia State Pa. 1		16. Maiden Name if previously married	
			17. Birthplace: City	Johnstwon State Colo. 1

And to certify the same to said parties, or either of them under his hand and seal, in his ministerial or official capacity, and thereupon he is required to deliver this copy to the parties so married.

IN TESTIMONY WHEREOF, I have hereunto set my hand and affixed my official seal, at Boise, Ada County, Idaho, this 4 day of February, A. D. 19 66.

CLARENCE A. PLANTING
Recorder

Johnny Lee
Deputy

Marriage Certificate

I, Frank E. Chalfant, Jr., a Justice of the Peace residing at Boise, in the county of Ada in the State of Idaho do certify that, in accordance with the authority on me conferred by the above license, I did on this 4th day of February in the year A. D. 19 66 at Boise in the County of Ada 01, in the State of Idaho, solemnize the rites of matrimony between Thomas Edward Martin of Garden Grove in the County of Orange, of the State of California and Donna Louise Evans of Garden Grove, in the County of Orange of the State of California, in the presence of Eldeane Keeler and Kay Coats

WITNESS My Hand at the County aforesaid, this 4th day of February, A. D. 19 66

In the presence of:

Eldeane Keeler

and Kay Coats

Frank E. Chalfant Jr.

Date received by County Recorder 2-8-66 10:25 A.M. Signature Clarence A. Planting County Recorder; Recorded Book 64, Page 182; Date Received by State Registrar FEB 15 1966

INDEXED

DH 61-027

BOOK 64 PAGE 178 INST. NO. 632306

Department of Health
Bureau of Vital Statistics
Boise, Idaho

STATE OF IDAHO

State File No. 446
County File No. 38773

County of Ada 01

Marriage License

KNOW ALL MEN BY THIS CERTIFICATE: That any regularly ordained minister of the Gospel, authorized by the rites and usages of the church or denomination of Christians, Hebrews, or religious body of which he may be a member, or any judge or Justice of the Peace, or competent officer to whom this may come, he not knowing of any lawful impediments thereto, is hereby authorized and empowered to solemnize the rites of Matrimony between:

GROOM		AND	BRIDE	
1. Full Name	Ronald Dean Imel 1-011		9. Full Name	Carolyn Atherton Herndon 1-011
2. Address:	Boise (City) Ada (County) Idaho (State) 13		10. Address	Boise (City) Ada (County) Idaho (State) 13
3. Age	20		11. Age	20
4. Color or Race			12. Color or Race	
5. Single	X		13. Single	X
6. Widowed			14. Widowed	
7. Divorced			15. Divorced	
8. Birthplace: City	Ocean Side		16. Maiden Name if previously married	
State	California		17. Birthplace: City	Boise
			State	Idaho /

And to certify the same to said parties, or either of them under his hand and seal, in his ministerial or official capacity, and thereupon he is required to deliver this copy to the parties so married.

IN TESTIMONY WHEREOF, I have hereunto set my hand and affixed my official seal, at Boise, Ada County, Idaho, this 1st day of February, A. D. 1966.

Clarence A. Planting
Recorder

Deputy

Marriage Certificate

I, Frank L. Rearick, a Minister of the United Presbyterian Church residing at Boise, in the county of Ada in the State of Idaho do certify that, in accordance with the authority on me conferred by the above license, I did on this Fifth day of February in the year A. D. 1966 at Boise in the County of Ada 011 in the State of Idaho, solemnize the rites of matrimony between Ronald Dean Imel of Boise in the County of Ada, of the State of Idaho and Carolyn Atherton Herndon of Boise, in the County of Ada of the State of Idaho, in the presence of Janice Hambley and Vernon Morse

WITNESS My Hand at the County aforesaid, this Fifth day of February, A. D. 1966

In the presence of:

Janice Hambley

and Vernon Morse

Frank L. Rearick

Date received by County Recorder 2-8-66 10:20 A.M. Signature Clarence A. Planting County Recorder; Recorded Book 64, Page 178; Date Received by State Registrar FEB 15 1966

(Use typewriter and/or black ink)

Officiant should send this copy back to the County Recorder immediately.

DH 61-027

INDEXED

BOOK 64 PAGE 176 INST. No. 632303

Department of Health
Bureau of Vital Statistics
Boise, Idaho

STATE OF IDAHO

State File No. 447
County File No. 38768

(Use typewriter and/or black ink)

County of Ada 01

Marriage License

KNOW ALL MEN BY THIS CERTIFICATE: That any regularly ordained minister of the Gospel, authorized by the rites and usages of the church or denomination of Christians, Hebrews, or religious body of which he may be a member, or any judge or Justice of the Peace, or competent officer to whom this may come, he not knowing of any lawful impediments thereto, is hereby authorized and empowered to solemnize the rites of Matrimony between:

GROOM		AND	BRIDE	
1. Full Name	Steven Merle Hansen 1-010		9. Full Name	Sandra Ann Shaw 1-011
2. Address:	Meridien (City) Ada (County) Idaho (State) 13		10. Address	Boise (City) Ada (County) Idaho (State) 19
3. Age 19	4. Color or Race	5. Single X 6. Widowed	7. Divorced	11. Age 17 12. Color or Race 13. Single X 14. Widowed 15. Divorced
8. Birthplace: City	Boise State Idaho 1		16. Maiden Name if previously married	
			17. Birthplace: City	Boise State Idaho 1

And to certify the same to said parties, or either of them under his hand and seal, in his ministerial or official capacity, and thereupon he is required to deliver this copy to the parties so married.

IN TESTIMONY WHEREOF, I have hereunto set my hand and affixed my official seal, at Boise, Ada County, Idaho, this 31st day of January, A. D. 1966.

Clarence A. Planting
Recorder

Deputy

Marriage Certificate

I, Meredith R. Groves, a Minister of the Gospel residing at Boise, in the county of Ada in the State of Idaho do certify that, in accordance with the authority on me conferred by the above license, I did on this 5th day of February, in the year A. D. 1966 at Boise in the County of Ada 01, in the State of Idaho, solemnize the rites of matrimony between Steven Merle Hansen of Meridian in the County of Ada, of the State of Idaho and Sandra Ann Shaw of Boise, in the County of Ada of the State of Idaho, in the presence of David Hansen and Katrice Read

WITNESS My Hand at the County aforesaid, this fifth day of February, A. D. 1966

In the presence of:
David Hansen
and Katrice Read

Meredith R. Groves

Date received by County Recorder 2-8-66; Signature Clarence A. Planting County Recorder; Recorded Book 64, Page 176; Date Received by State Registrar FEB 15 1966

10:20 A.M.

Officiant should send this copy back to the County Recorder immediately.

INDEXED

1-027

INST. No. 632305 BOOK 64 PAGE 177

Department of Health
Bureau of Vital Statistics
Boise, Idaho

STATE OF IDAHO

State File No. 448
County File No. 38772

(Use typewriter and/or black ink)

County of Ada 01

Marriage License

KNOW ALL MEN BY THIS CERTIFICATE: That any regularly ordained minister of the Gospel, authorized by the rites and usages of the church or denomination of Christians, Hebrews, or religious body of which he may be a member, or any judge or Justice of the Peace, or competent officer to whom this may come, he not knowing of any lawful impediments thereto, is hereby authorized and empowered to solemnize the rites of Matrimony between:

GROOM		BRIDE	
1. Full Name	James Everett Johnston, Jr. 1-011	9. Full Name	Dorothy Irene Steele 1-011
2. Address:	Boise (City) Ada (County) Idaho 13 (State)	10. Address	Boise (City) Ada (County) Idaho 13 (State)
3. Age	22	11. Age	24
4. Color or Race		12. Color or Race	
5. Single	X	13. Single	
6. Widowed		14. Widowed	
7. Divorced		15. Divorced	X
8. Birthplace: City	Boise State Idaho 1	16. Maiden Name if previously married	Drabble
		17. Birthplace: City	Glendale State Calif.

And to certify the same to said parties, or either of them under his hand and seal, in his ministerial or official capacity, and thereupon he is required to deliver this copy to the parties so married.

IN TESTIMONY WHEREOF, I have hereunto set my hand and affixed my official seal, at Boise, Ada County, Idaho, this 1st day of February, A. D. 1966.

CLARENCE A. PLANTING
Recorder

Beth Warner
Deputy

Marriage Certificate

I, Raymond A. Thompson, a Minister of The Methodist Church residing at Boise, in the county of Ada in the State of Idaho do certify that, in accordance with the authority on me conferred by the above license, I did on this 5th day of February, in the year A. D. 1966 at Boise in the County of Ada 011, in the State of Idaho, solemnize the rites of matrimony between James Everett Johnston, Jr. of Boise in the County of Ada, of the State of Idaho and Dorothy Irene Steele of Boise, in the County of Ada of the State of Idaho, in the presence of Mrs. Robert J. Thompson Robert J. Thompson

WITNESS My Hand at the County aforesaid, this 5th day of February, A. D. 1966

In the presence of:

Mrs. Robert J. Thompson

and Robert J. Thompson

Raymond A. Thompson

Officiant should send this copy back to the County Recorder immediately.

Date received by County Recorder 2-8-66 10:20 A.M. Signature [illegible] County Recorder; Recorded Book 64, Page 177; Date Received by State Registrar FEB 15 1966

INDEXED DH 61-027

INST. No. 632313 BOOK 64 PAGE 181

Department of Health
Bureau of Vital Statistics
Boise, Idaho

STATE OF IDAHO

State File No. 449
County File No. 38786

(Use typewriter and/or black ink)

County of Ada 01

Marriage License

KNOW ALL MEN BY THIS CERTIFICATE: That any regularly ordained minister of the Gospel, authorized by the rites and usages of the church or denomination of Christians, Hebrews, or religious body of which he may be a member, or any judge or Justice of the Peace, or competent officer to whom this may come, he not knowing of any lawful impediments thereto, is hereby authorized and empowered to solemnize the rites of Matrimony between:

GROOM		AND	BRIDE	
1. Full Name	Richard Allen Martin 1-011		9. Full Name	Mary Sophia Martin 1-017
2. Address:	Boise (City) Ada (County) Idaho (State) 13		10. Address	Boise (City) Ada (County) Idaho (State) 13
3. Age 25 4. Color or Race ..... 5. Single ..... 6. Widowed ..... 7. Divorced X			11. Age 23 12. Color or Race ..... 13. Single ..... 14. Widowed ..... 15. Divorced X	
8. Birthplace: City	Utica State N.Y.		16. Maiden Name if previously married	Terr
			17. Birthplace: City	Boise State Idaho

And to certify the same to said parties, or either of them under his hand and seal, in his ministerial or official capacity, and thereupon he is required to deliver this copy to the parties so married.

IN TESTIMONY WHEREOF, I have hereunto set my hand and affixed my official seal, at Boise, Ada County, Idaho, this 4th day of February, A. D. 1966.

CLARENCE A. PLANTING
Recorder
Bess Warner
Deputy

Marriage Certificate

I, Rt. Rev. Msgr. Nicholas V. Hughes, a Roman Catholic Priest residing at Boise, in the county of Ada in the State of Idaho do certify that, in accordance with the authority on me conferred by the above license, I did on this 5th day of February, in the year A. D. 1966 at Boise in the County of Ada in the State of Idaho, solemnize the rites of matrimony between Richard Allen Martin of Boise in the County of Ada of the State of Idaho and Mary Sophia Martin of Boise, in the County of Ada of the State of Idaho, in the presence of Richard Lambie and Beverly Lambie.

WITNESS My Hand at the County aforesaid, this 5th day of February, A. D. 1966

In the presence of:
Richard M Lambie
and Beverly A Lambie

Nicholas V Hughes

Date received by County Recorder 2-8-66 10:25 A.M. Signature Clarence A Planting County Recorder; Recorded Book 64, Page 181; Date Received by State Registrar FEB 15 1966

Officiant should send this copy back to the County Recorder immediately.

INDEXED 61-027

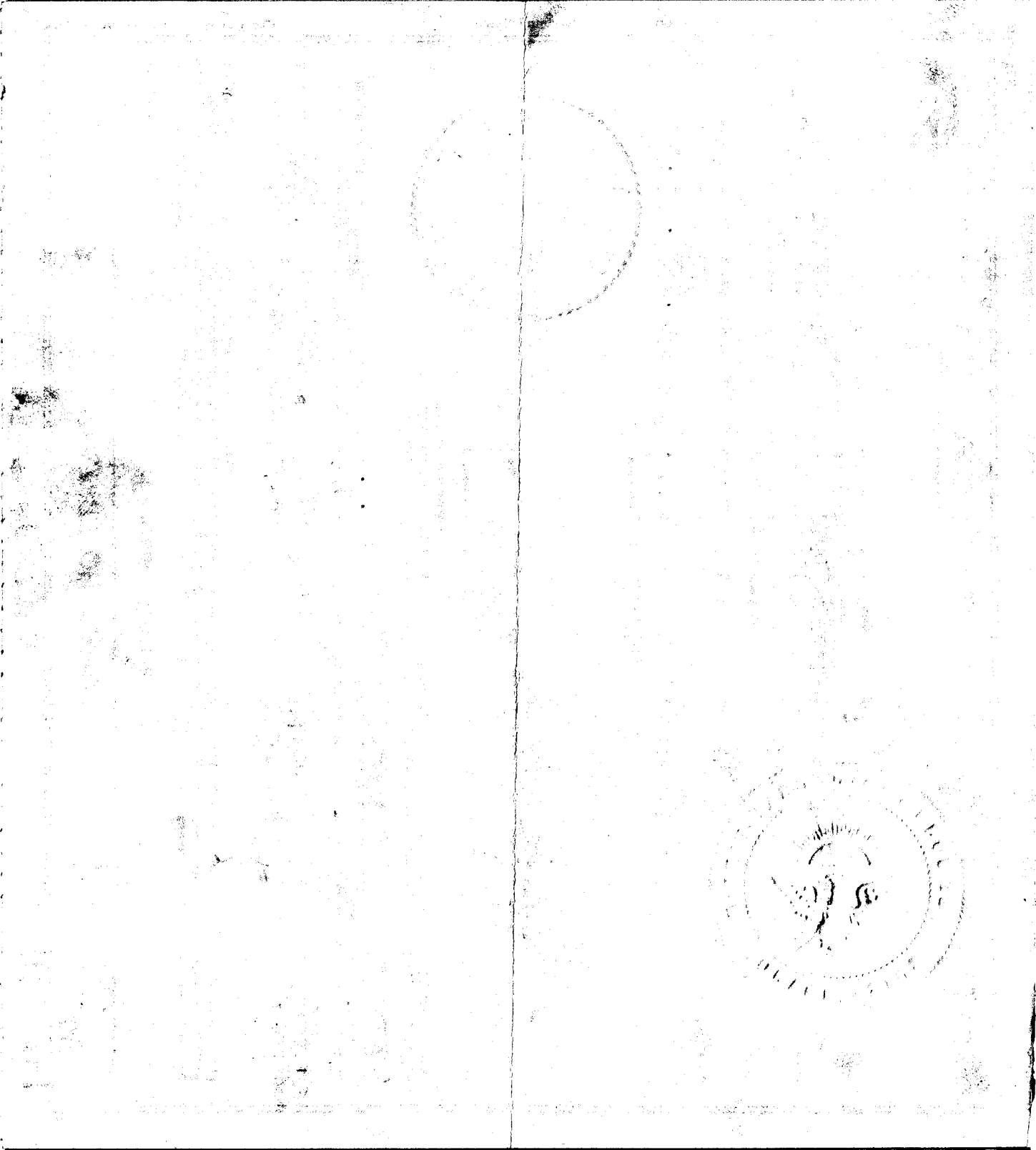

INST. No. 632312 BOOK 64 PAGE 181

Department of Health
Bureau of Vital Statistics
Boise, Idaho

STATE OF IDAHO

State File No. 450
County File No. 38784

County of Ada 01

Marriage License

KNOW ALL MEN BY THIS CERTIFICATE: That any regularly ordained minister of the Gospel, authorized by the rites and usages of the church or denomination of Christians, Hebrews, or religious body of which he may be a member, or any judge or Justice of the Peace, or competent officer to whom this may come, he not knowing of any lawful impediments thereto, is hereby authorized and empowered to solemnize the rites of Matrimony between:

GROOM		BRIDE	
1. Full Name	Thomas Charles Henderson 1-04	9. Full Name	Barbara Jean Richardson 1-011
2. Address: City / County / State	Boise / Ada / Idaho 13	10. Address City / County / State	Boise / Ada / Idaho 13
3. Age	21	11. Age	21
4. Color or Race		12. Color or Race	
5. Single	X	13. Single	
6. Widowed		14. Widowed	
7. Divorced		15. Divorced	X
8. Birthplace: City / State	Boise / Idaho 1	16. Maiden Name if previously married	Thompson
		17. Birthplace: City / State	Boise / Idaho 1

And to certify the same to said parties, or either of them under his hand and seal, in his ministerial or official capacity, and thereupon he is required to deliver this copy to the parties so married.

IN TESTIMONY WHEREOF, I have hereunto set my hand and affixed my official seal, at Boise, Ada County, Idaho, this 4 day of February, A. D. 1966.

CLARENCE A. PLANTING
Recorder

Deputy

Marriage Certificate 1-0

I, Rev. C. Keith Mills, a Minister residing at Nampa, in the county of Canyon in the State of Idaho do certify that, in accordance with the authority on me conferred by the above license, I did on this 5th day of February in the year A. D. 1966 at Boise in the County of Ada 011, in the State of Idaho, solemnize the rites of matrimony between Thomas Charles Henderson of Boise in the County of Ada, of the State of Idaho and Barbara Jean Richardson of Boise, in the County of Ada of the State of Idaho, in the presence of Michael D. Gragg and Nola A. Foster

WITNESS My Hand at the County aforesaid, this 5th day of February, A. D. 1966

In the presence of:
Michael D. Gragg
and Nola A. Foster

Rev. C. Keith Mills

Date received by County Recorder 2-8-66 10:25 A.M.; Signature Clarence A. Planting County Recorder; Recorded Book 64, Page 181; Date Received by State Registrar FEB 15 1966

(Use typewriter and/or black ink)

Officiant should send this copy back to the County Recorder immediately.

INDEXED

DH-61-027

BOOK 64 PAGE 182 INST. No 632315

Department of Health
Bureau of Vital Statistics
Boise, Idaho

STATE OF IDAHO

State File No. 451
County File No. 38789

County of Ada 01

Marriage License

KNOW ALL MEN BY THIS CERTIFICATE: That any regularly ordained minister of the Gospel, authorized by the rites and usages of the church or denomination of Christians, Hebrews, or religious body of which he may be a member, or any judge or Justice of the Peace, or competent officer to whom this may come, he not knowing of any lawful impediments thereto, is hereby authorized and empowered to solemnize the rites of Matrimony between:

GROOM		AND	BRIDE	
1. Full Name	Gerald Charles English 2-555		9. Full Name	Leola Rose Starr 2-555
2. Address:	Kent (City) King (County) Wash. (State) 18		10. Address	Portland (City) Multnomah (County) Oregon (State) 38
3. Age 18	4. Color or Race	5. Single X 6. Widowed	7. Divorced	11. Age 16 12. Color or Race 13. Single X 14. Widowed 15. Divorced
8. Birthplace: City	Seattle State Wash.		16. Maiden Name if previously married	
			17. Birthplace: City	Vancouver State Wash.

And to certify the same to said parties, or either of them under his hand and seal, in his ministerial or official capacity, and thereupon he is required to deliver this copy to the parties so married.

IN TESTIMONY WHEREOF, I have hereunto set my hand and affixed my official seal, at Boise, Ada County, Idaho, this 5 day of Feb., A. D. 19 66.

CLARENCE A. PLANTING
Recorder

Deputy

Marriage Certificate

I, J. F. Bonnwell, a Justice of the Peace residing at Boise, in the county of Ada in the State of Idaho do certify that, in accordance with the authority on me conferred by the above license, I did on this 5th day of February, in the year A. D. 1966 at Boise in the County of Ada 01, in the State of Idaho, solemnize the rites of matrimony between Gerald Charles English of Kent in the County of King of the State of Washington and Leola Rose Starr of Portland, in the County of Multnomah of the State of Oregon, in the presence of Gertrude E. Cromwell and Barbara Mattoon

WITNESS My Hand at the County aforesaid, this 5th day of February, A. D. 1966

In the presence of:

Gertrude E. Cromwell

and Barbara Mattoon

J. F. Bonnwell

Date received by County Recorder 2-8-66; 10:25 A.M. Signature Clarence A. Planting County Recorder; Recorded Book 64, Page 182; Date Received by State Registrar FEB 15 1966

(Use typewriter and/or black ink)

Officiant should send this copy back to the County Recorder immediately.

DH 61-027

INDEXED

BOOK 64 PAGE 192 INST. No. 633206

Department of Health
Bureau of Vital Statistics
Boise, Idaho

STATE OF IDAHO

State File No. 452
County File No. 38752

County of Ada 01

Marriage License

KNOW ALL MEN BY THIS CERTIFICATE: That any regularly ordained minister of the Gospel, authorized by the rites and usages of the church or denomination of Christians, Hebrews, or religious body of which he may be a member, or any judge or Justice of the Peace, or competent officer to whom this may come, he not knowing of any lawful impediments thereto, is hereby authorized and empowered to solemnize the rites of Matrimony between:

GROOM AND BRIDE

1. Full Name Noel Wayne Larsen 1-011
2. Address: Boise (City) Ada (County) Idaho (State) 13
3. Age 22 4. Color or Race ..... 5. Single X 6. Widowed ..... 7. Divorced .....
8. Birthplace: City Texas City State Texas 1

9. Full Name Theresa Rae Sullivan 1-011
10. Address Boise (City) Ada (County) Idaho (State) 13
11. Age 21 12. Color or Race ..... 13. Single X 14. Widowed ..... 15. Divorced .....
16. Maiden Name if previously married 1
17. Birthplace: City Denver State Colorado

And to certify the same to said parties, or either of them under his hand and seal, in his ministerial or official capacity, and thereupon he is required to deliver this copy to the parties so married.

IN TESTIMONY WHEREOF, I have hereunto set my hand and affixed my official seal, at Boise, Ada County, Idaho, this 27th day of January, A. D. 1966.

CLARENCE A. PLANTING
Recorder

Beth Warner
Deputy

Marriage Certificate

I, Howard J Larsen, a Minister of The Christian Church residing at 145 9th Avenue North, in the county of Twin Falls in the State of Idaho do certify that, in accordance with the authority on me conferred by the above license, I did on this 5th day of February, in the year A. D. 1966 at Christ Chapel in Boise in the County of Ada 011, in the State of Idaho, solemnize the rites of matrimony between Noel Wayne Larsen of Boise in the County of Ada, of the State of Idaho and Therea Rae Sullivan of Boise, in the County of Ada of the State of Idaho, in the presence of Marla Sullivan and Richard Larsen

WITNESS My Hand at the County aforesaid, this 5th day of February, A. D. 1966

In the presence of:

Marla Sullivan
and Richard Larsen

Howard J Larsen
Howard J Larsen, Minister

Date received by County Recorder 2-21-66 11:00 A.M; Signature Clarence A. Planting County Recorder; Recorded Book 64, Page 192; Date Received by State Registrar FEB 28 1966

INDEXED

(Use typewriter and/or black ink)

Officiant should send this copy back to the County Recorder immediately.

DH 61-027

INST. No. 634708 BOOK 64 PAGE 231

Department of Health
Bureau of Vital Statistics
Boise, Idaho

STATE OF IDAHO

State File No. 453
County File No. 3877

County of Ada 01

Marriage License

KNOW ALL MEN BY THIS CERTIFICATE: That any regularly ordained minister of the Gospel, authorized by the rites and usages of the church or denomination of Christians, Hebrews, or religious body of which he may be a member, or any judge or Justice of the Peace, or competent officer to whom this may come, he not knowing of any lawful impediments thereto, is hereby authorized and empowered to solemnize the rites of Matrimony between:

GROOM		BRIDE
1. Full Name	Monte Lee Saxton 1-142	9. Full Name Janice Jeanne Strong 1-011
2. Address: City / County / State	Nampa / Canyon / Idaho 13	10. Address Boise / Ada / Idaho 13
3. Age 19 4. Color or Race 5. Single X 6. Widowed 7. Divorced		11. Age 18 12. Color or Race 13. Single X 14. Widowed 15. Divorced
8. Birthplace: City Boise State Idaho 1		16. Maiden Name if previously married 17. Birthplace: City Fort Dodge State Iowa 1

And to certify the same to said parties, or either of them under his hand and seal, in his ministerial or official capacity, and thereupon he is required to deliver this copy to the parties so married.

IN TESTIMONY WHEREOF, I have hereunto set my hand and affixed my official seal, at Boise, Ada County, Idaho, this 2nd day of February, A. D. 1966.

CLARENCE A. PLANTING
Recorder

Ben Warner
Deputy

Marriage Certificate

I, Orlo W. Stevens, a Bishop, Church of Jesus Christ of L.D.S. residing at 1923 Manitou Ave/Boise, in the county of Ada in the State of Idaho do certify that, in accordance with the authority on me conferred by the above license, I did on this 7th day of February, in the year A. D. 1966 at Boise, in the County of Ada 01, in the State of Idaho, solemnize the rites of matrimony between Monte Lee Saxton of Nampa Idaho in the County of Canyon, of the State of Idaho and Janice Jeanne Strong of Boise, in the County of Ada of the State of Idaho, in the presence of Craig G. Saxton and Julia Ann Williams

WITNESS My Hand at the County aforesaid, this 7th day of February, A. D. 1966

In the presence of: Craig G. Saxton

and Julia Ann Williams

Orlo W. Stevens

Date received by County Recorder MAR 14 1966 11:05 AM; Signature Clarence A. Planting County Recorder; Recorded Book 64 Page 231; Date Received by State Registrar MAR 24 1966

DH 61-027

(Use typewriter and/or black ink)

officiant should send this copy back to the County Recorder immediately.

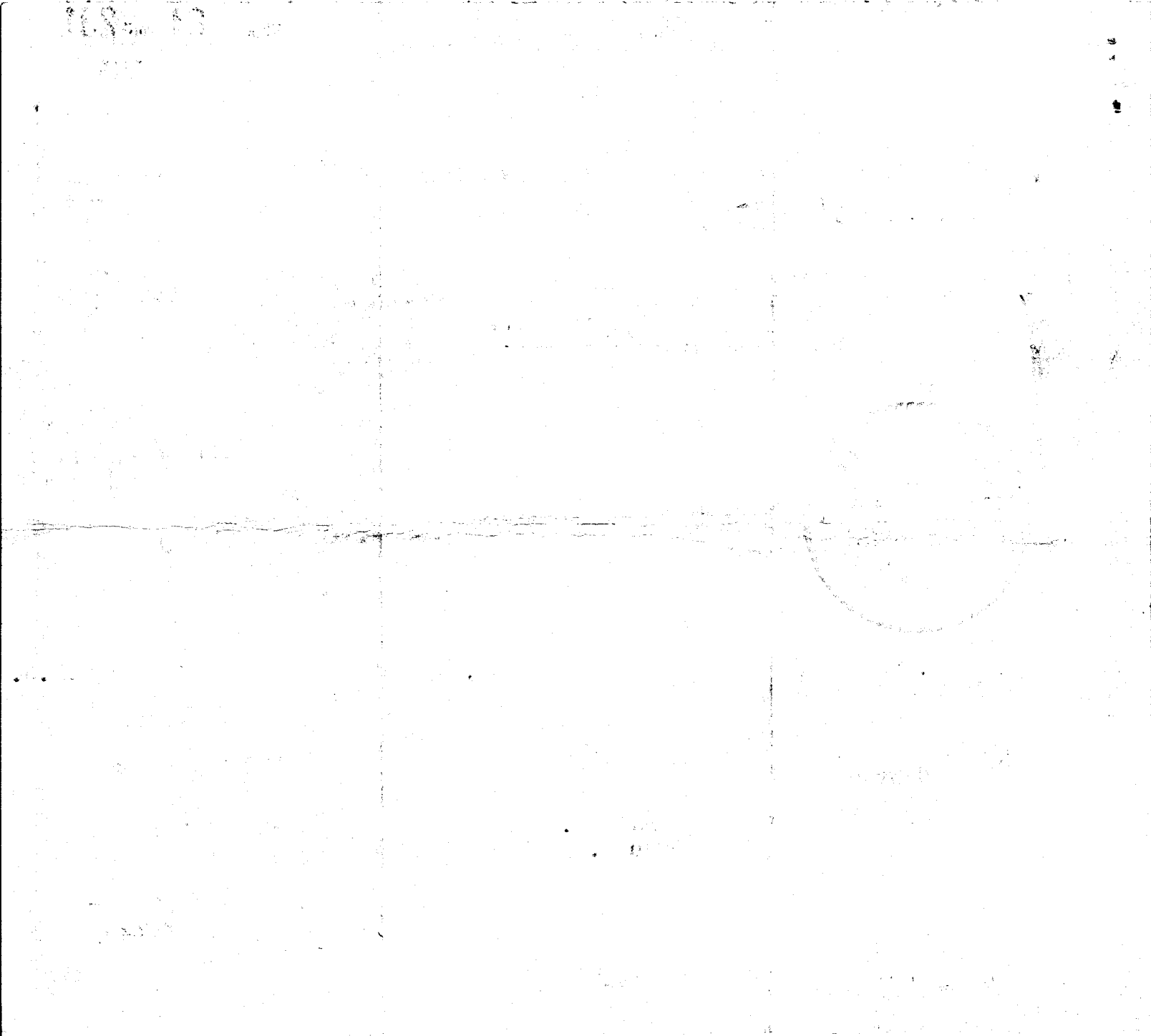

INST. NO. 633744 BOOK 64 PAGE 213

Department of Health
Bureau of Vital Statistics
Boise, Idaho

STATE OF IDAHO

State File No. 454
County File No. 38340

(Use typewriter and/or black ink)

County of Ada 01

Marriage License

KNOW ALL MEN BY THIS CERTIFICATE: That any regularly ordained minister of the Gospel, authorized by the rites and usages of the church or denomination of Christians, Hebrews, or religious body of which he may be a member, or any judge or Justice of the Peace, or competent officer to whom this may come, he not knowing of any lawful impediments thereto, is hereby authorized and empowered to solemnize the rites of Matrimony between:

GROOM		AND	BRIDE	
1. Full Name	Marion Taylor Schultz 1-011		9. Full Name	Eileen Cecilia Teater 1-011
2. Address:	Boise (City) Ada (County) Idaho (State) 13		10. Address	Boise (City) Ada (County) Idaho (State) 13
3. Age 47	4. Color or Race	5. Single	6. Widowed X	7. Divorced	11. Age 51	12. Color or Race	13. Single	14. Widowed X	15. Divorced
8. Birthplace: City	Idabel State Oklahoma		16. Maiden Name if previously married	Cox
			17. Birthplace: City	Meridian State Idaho

And to certify the same to said parties, or either of them under his hand and seal, in his ministerial or official capacity, and thereupon he is required to deliver this copy to the parties so married.

IN TESTIMONY WHEREOF, I have hereunto set my hand and affixed my official seal, at Boise, Ada County, Idaho, this 18 day of Feb., A. D. 1966.

CLARENCE A. PLANTING
Recorder

Deputy

Marriage Certificate

I, Harry P. Wilson, a Baptist Minister residing at Boise, in the county of Ada in the State of Idaho do certify that, in accordance with the authority on me conferred by the above license, I did on this 18th day of February, in the year A. D. 1966 at Boise in the County of Ada 011, in the State of Idaho, solemnize the rites of matrimony between Marion Taylor Schultz of Boise in the County of Ada, of the State of Idaho and Eileen Cecilia Teater of Boise, in the County of Ada of the State of Idaho, in the presence of Alice A. Schaffer and Judith N. Cain

WITNESS My Hand at the County aforesaid, this 8th day of February, A. D. 1966

In the presence of:

Alice A. Schaffer

and Judith N. Cain

Harry P. Wilson

Officiant should send this copy back to the County Recorder immediately.

Date received by County Recorder FEB 28 1966 10:40 AM; Signature Clarence A. Planting County Recorder; Recorded Book 64, Page 213; Date Received by State Registrar MAR 17 1966

INDEXED 61-027

INST. No. 632329 BOOK 64 PAGE 183

Department of Health
Bureau of Vital Statistics
Boise, Idaho

STATE OF IDAHO

State File No. 455
County File No. 38792

(Use typewriter and/or black ink)

County of Ada 01

Marriage License

KNOW ALL MEN BY THIS CERTIFICATE: That any regularly ordained minister of the Gospel, authorized by the rites and usages of the church or denomination of Christians, Hebrews, or religious body of which he may be a member, or any judge or Justice of the Peace, or competent officer to whom this may come, he not knowing of any lawful impediments thereto, is hereby authorized and empowered to solemnize the rites of Matrimony between:

GROOM		AND	BRIDE	
1. Full Name	David Arlington Tanner 1-011		9. Full Name	Susan Diane Heaton 1-011
2. Address:	Boise (City) Ada (County) Idaho (State) 13		10. Address	Boise (City) Ada (County) Idaho (State) 13
3. Age 17	4. Color or Race	5. Single X 6. Widowed 7. Divorced	11. Age 15	12. Color or Race 13. Single X 14. Widowed 15. Divorced
8. Birthplace: City	Wendell State Idaho		16. Maiden Name if previously married	
			17. Birthplace: City	Boise State Idaho

And to certify the same to said parties, or either of them under his hand and seal, in his ministerial or official capacity, and thereupon he is required to deliver this copy to the parties so married.

IN TESTIMONY WHEREOF, I have hereunto set my hand and affixed my official seal, at Boise, Ada County, Idaho, this 8th day of February, A. D. 1966.

Clarence A. Planting
Recorder

Deputy

Marriage Certificate

I, Harry P. Wilson, a Baptist minister residing at Boise, in the county of Ada in the State of Idaho do certify that, in accordance with the authority on me conferred by the above license, I did on this 8th day of February, in the year A. D. 1966 at Boise in the County of Ada 01, in the State of Idaho, solemnize the rites of matrimony between David Arlington Tanner of Boise in the County of Ada, of the State of Idaho and Susan Diane Heaton of Boise, in the County of Ada of the State of Idaho, in the presence of Mrs. V. R. Humphries and Lois Heaton

WITNESS My Hand at the County aforesaid, this 8th day of February, A. D. 1966

In the presence of:

Mrs. V. R. Humphries

and Lois Heaton

Harry P. Wilson

Date received by County Recorder FEB 8 1966 3:20 PM Signature Clarence A. Planting County Recorder; Recorded Book 64 Page 183; Date Received by State Registrar FEB 28 1966

Officiant should send this copy back to the County Recorder immediately.

INDEXED

61-027

BOOK 64 PAGE 186 INST. No. 632806

Department of Health
Bureau of Vital Statistics
Boise, Idaho

STATE OF IDAHO

State File No. 456
County File No. 38794

County of Ada 01

Marriage License

KNOW ALL MEN BY THIS CERTIFICATE: That any regularly ordained minister of the Gospel, authorized by the rites and usages of the church or denomination of Christians, Hebrews, or religious body of which he may be a member, or any judge or Justice of the Peace, or competent officer to whom this may come, he not knowing of any lawful impediments thereto, is hereby authorized and empowered to solemnize the rites of Matrimony between:

GROOM		BRIDE
1. Full Name	Cecil Eavenson 2-555	9. Full Name Charlene Anne Leathers 2-555
2. Address: City / County / State	Wallowa / Wallowa / Oregon 38	10. Address Wallowa / Wallowa / Oregon 38
3. Age 42 4. Color or Race 5. Single 6. Widowed 7. Divorced X		11. Age 28 12. Color or Race 13. Single 14. Widowed 15. Divorced X
8. Birthplace: City Gainesville State Texas		16. Maiden Name if previously married Berry
		17. Birthplace: City Wallowa State Oregon

And to certify the same to said parties, or either of them under his hand and seal, in his ministerial or official capacity, and thereupon he is required to deliver this copy to the parties so married.

IN TESTIMONY WHEREOF, I have hereunto set my hand and affixed my official seal, at Boise, Ada County, Idaho, this 8th day of February, A. D. 19 66.

CLARENCE A. PLANTING
Recorder
Beth Warner
Deputy

Marriage Certificate

I, J. F. Cromwell, a Justice of the Peace residing at Boise, in the county of Ada in the State of Idaho do certify that, in accordance with the authority on me conferred by the above license, I did on this 8th day of February, in the year A. D. 1966 at Boise in the County of Ada 011 in the State of Idaho, solemnize the rites of matrimony between Cecil Eavenson of Wallowa in the County of Wallowa of the State of Oregon and Charlene Anne Leathers of Wallowa, in the County of Wallowa of the State of Oregon, in the presence of Eldeane Keeler and Kay Coats

WITNESS My Hand at the County aforesaid, this 8th day of February, A. D. 19 66

In the presence of:

Eldeane Keeler

and Kay Coats

J. F. Cromwell

Date received by County Recorder FEB 15 1966

Signature Clarence A. Planting County Recorder; Recorded Book 64, Page 186; Date Received by State Registrar FEB 28 1966

INDEXED

61-027

(Use typewriter and/or black ink)

Officiant should send this copy back to the County Recorder immediately.

BOOK 64 PAGE 188 INST. No. 632809

Department of Health
Bureau of Vital Statistics
Boise, Idaho

STATE OF IDAHO

State File No. 457
County File No. 38800

(Use typewriter and/or black ink)

County of Ada 01

Marriage License

KNOW ALL MEN BY THIS CERTIFICATE: That any regularly ordained minister of the Gospel, authorized by the rites and usages of the church or denomination of Christians, Hebrews, or religious body of which he may be a member, or any judge or Justice of the Peace, or competent officer to whom this may come, he not knowing of any lawful impediments thereto, is hereby authorized and empowered to solemnize the rites of Matrimony between:

GROOM		AND	BRIDE	
1. Full Name	Timothy Lloyd Ivey 2-555		9. Full Name	Judith Ann Hedlund 2-555
2. Address:	Bend (City) Deschutes (County) Oregon (State) 38		10. Address:	Lebanon (City) Linn (County) Oregon (State) 38
3. Age	19		11. Age	19
4. Color or Race			12. Color or Race	
5. Single	X		13. Single	X
6. Widowed			14. Widowed	
7. Divorced			15. Divorced	
8. Birthplace: City	Long Beach State Calif.		16. Maiden Name if previously married	
			17. Birthplace: City	McMinnville State Oregon

And to certify the same to said parties, or either of them under his hand and seal, in his ministerial or official capacity, and thereupon he is required to deliver this copy to the parties so married.

IN TESTIMONY WHEREOF, I have hereunto set my hand and affixed my official seal, at Boise, Ada County, Idaho, this 10 day of February, A.D. 19 66.

Clarence A. Planting
Recorder
Jenny Lyle
Deputy

Marriage Certificate

I, Frank E. Chalfant, Jr., a Justice of the Peace residing at Boise, in the county of Ada in the State of Idaho do certify that, in accordance with the authority on me conferred by the above license, I did on this 10th day of February, in the year A. D. 19 66 at Boise in the County of Ada 01, in the State of Idaho, solemnize the rites of matrimony between Timothy Lloyd Ivey of Bend in the County of Deschutes, of the State of Oregon and Judith Ann Hedlund of Lebanon, in the County of Linn of the State of Oregon, in the presence of Eldeane Keeler and Kay Coats

WITNESS My Hand at the County aforesaid, this 10th day of February, A. D. 19 66

In the presence of:
Eldeane Keeler
and Kay Coats

Frank E. Chalfant, Jr.

Date received by County Recorder FEB 15 1966 10:25 A.M. Signature Clarence A. Planting County Recorder; Recorded Book 64 Page 188; Date Received by State Registrar FEB 28 1966

Officiant should send this copy back to the County Recorder immediately.

DH 61-027

INDEXED

JUN 2 9 2010

INST. No. 632804 BOOK 64 PAGE 185

Department of Health
Bureau of Vital Statistics
Boise, Idaho

STATE OF IDAHO

State File No. 458
County File No. 38791

(Use typewriter and/or black ink)

County of Ada ss

Marriage License

KNOW ALL MEN BY THIS CERTIFICATE: That any regularly ordained minister of the Gospel, authorized by the rites and usages of the church or denomination of Christians, Hebrews, or religious body of which he may be a member, or any judge or Justice of the Peace, or competent officer to whom this may come, he not knowing of any lawful impediments thereto, is hereby authorized and empowered to solemnize the rites of Matrimony between:

GROOM		AND	BRIDE	
1. Full Name	Gary Duane Marvin 1-231		9. Full Name	Beverly Ann Russell 1-231
2. Address:	Emmett (City) Gem (County) Idaho (State) 13		10. Address	Emmett (City) Gem (County) Idaho (State) 13
3. Age 18 4. Color or Race 5. Single X 6. Widowed 7. Divorced			11. Age 18 12. Color or Race 13. Single X 14. Widowed 15. Divorced	
8. Birthplace: City	Emmett State Idaho		16. Maiden Name if previously married	
			17. Birthplace: City	Emmett State Idaho

And to certify the same to said parties, or either of them under his hand and seal, in his ministerial or official capacity, and thereupon he is required to deliver this copy to the parties so married.

IN TESTIMONY WHEREOF, I have hereunto set my hand and affixed my official seal, at Boise, Ada County, Idaho, this 7 day of February, A. D. 1966.

CLARENCE A. PLANTING
Recorder

Jenny Lee
Deputy

Marriage Certificate

I, Rev. Mervyn C. Shay, a minister residing at Emmett, in the county of Gem in the State of Idaho do certify that, in accordance with the authority on me conferred by the above license, I did on this 11th day of February, in the year A. D. 1966 at Emmett in the County of Gem 231, in the State of Idaho, solemnize the rites of matrimony between Gary Duane Marvin of Emmett in the County of Gem, of the State of Idaho and Beverly Ann Russell of Emmett, in the County of Gem of the State of Idaho, in the presence of Jim Russell and Carolyn Kay Hereth

WITNESS My Hand at the County aforesaid, this 11th day of February, A. D. 1966

In the presence of:

Carolyn Kay Hereth

and Jim Russell

Rev. Mervyn C. Shay

Officiant should send this copy back to the County Recorder immediately.

Date received by County Recorder FEB 15 1966 10:45 A.M.; Signature Clarence A. Planting County Recorder; Recorded Book 64, Page 185; Date Received by State Registrar FEB 28 1966

INDEXED

DH-61-027

INST. No. 632816 BOOK 64 PAGE 191

Department of Health
Bureau of Vital Statistics
Boise, Idaho

STATE OF IDAHO

State File No. 459
County File No. 38808

(Use typewriter and/or black ink)

County of Ada 01

Marriage License

KNOW ALL MEN BY THIS CERTIFICATE: That any regularly ordained minister of the Gospel, authorized by the rites and usages of the church or denomination of Christians, Hebrews, or religious body of which he may be a member, or any judge or Justice of the Peace, or competent officer to whom this may come, he not knowing of any lawful impediments thereto, is hereby authorized and empowered to solemnize the rites of Matrimony between:

GROOM		AND	BRIDE	
1. Full Name	Hubert Franklin McGinnis 1-010		9. Full Name	Mary Alice Eastman 1-010
2. Address:	Kuna (City) Ada (County) Idaho (State) 13		10. Address	Kuna (City) Ada (County) Idaho (State) 19
3. Age 24	4. Color or Race	5. Single	6. Widowed	7. Divorced X
			11. Age 23	12. Color or Race 13. Single 14. Widowed 15. Divorced
8. Birthplace: City	Jene State Missouri		16. Maiden Name if previously married	Mitchell
			17. Birthplace: City	Caldwell State Idaho

And to certify the same to said parties, or either of them under his hand and seal, in his ministerial or official capacity, and thereupon he is required to deliver this copy to the parties so married.

IN TESTIMONY WHEREOF, I have hereunto set my hand and affixed my official seal, at Boise, Ada County, Idaho, this 11th day of February, A. D. 1966.

Clarence A. Planting
Recorder

Deputy

Marriage Certificate

I, J. F. Cromwell, a JUstice of the Peace residing at Boise, in the county of Ada in the State of Idaho do certify that, in accordance with the authority on me conferred by the above license, I did on this 11th day of February in the year A. D. 1966 at Boise in the County of Ada 011 in the State of Idaho, solemnize the rites of matrimony between Hubert Franklin McGinnis of Kuna in the County of Ada, of the State of Idaho and Mary Alice Eastman of Kuna, in the County of Ada of the State of Idaho, in the presence of Florance Mitchell and Rose Mitchell

WITNESS My Hand at the County aforesaid, this 11th day of February, A. D. 1966

In the presence of:

Florance Mitchell

and Rose Mitchell

J. F. Cromwell

Officiant should send this copy back to the County Recorder immediately.

Date received by County Recorder FEB 15 1966 11:45 A.M.; Signature Clarence A. Planting County Recorder; Recorded Book 64, Page 191; Date Received by State Registrar FEB 28 1966

PH 61-027

INDEXED

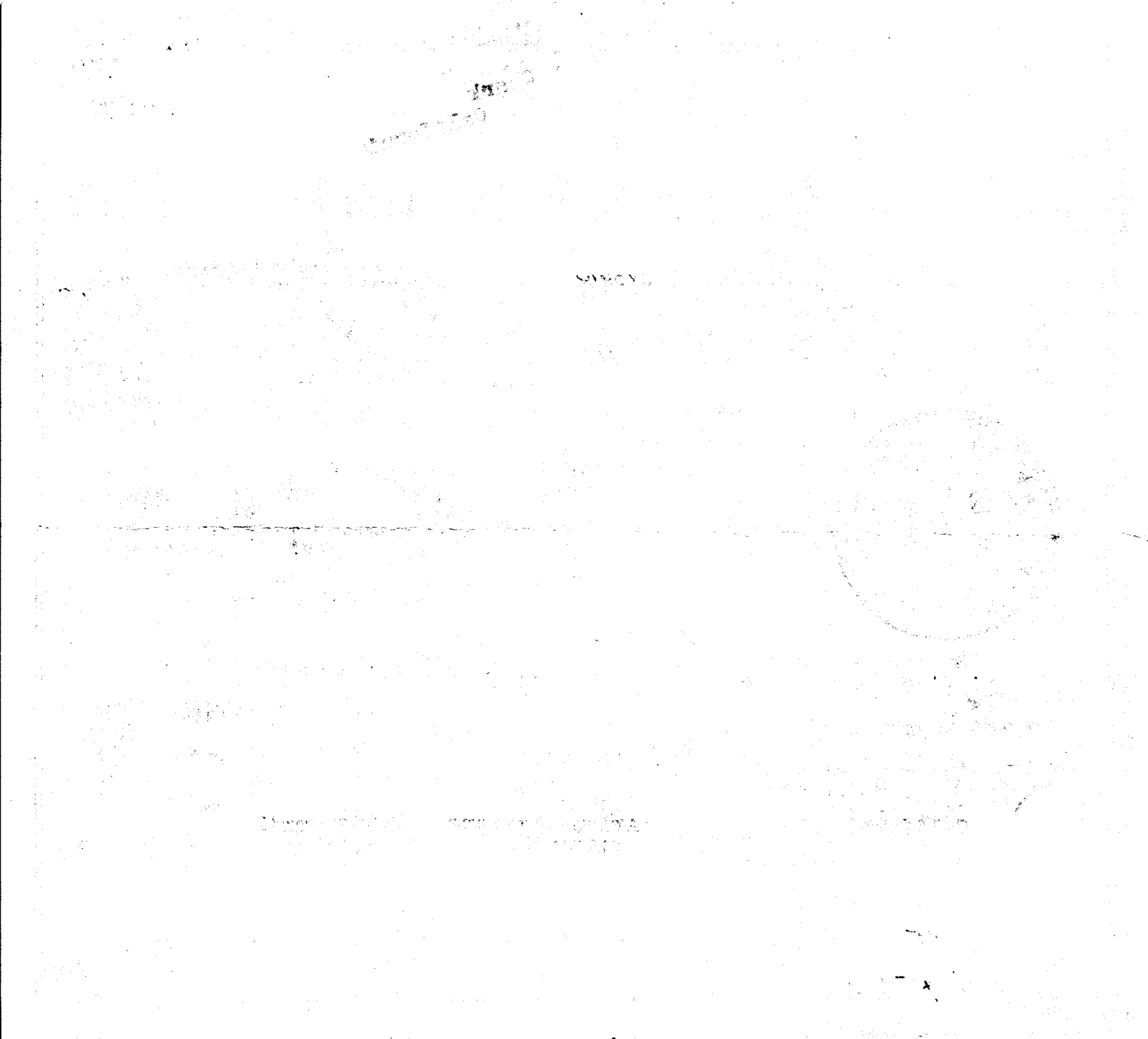

BOOK 64 PAGE 190 INST. NO. 632814

Department of Health
Bureau of Vital Statistics
Boise, Idaho

STATE OF IDAHO

State File No. 460
County File No. 38806

County of Ada 01

Marriage License

KNOW ALL MEN BY THIS CERTIFICATE: That any regularly ordained minister of the Gospel, authorized by the rites and usages of the church or denomination of Christians, Hebrews, or religious body of which he may be a member, or any judge or Justice of the Peace, or competent officer to whom this may come, he not knowing of any lawful impediments thereto, is hereby authorized and empowered to solemnize the rites of Matrimony between:

GROOM AND BRIDE

1. Full Name Gary Robert Willett 2-555
2. Address: Wallowa (City) Wallowa (County) Oregon (State) 38
3. Age 22 4. Color or Race 5. Single X 6. Widowed 7. Divorced
8. Birthplace: City Enterprise State Oregon 1

9. Full Name Carol Marie Brooks 2-555
10. Address: Wallowa (City) Wallowa (County) Oregon (State) 38
11. Age 21 12. Color or Race 13. Single X 14. Widowed 15. Divorced
16. Maiden Name if previously married 2
17. Birthplace: City Devizes State England

And to certify the same to said parties, or either of them under his hand and seal, in his ministerial or official capacity, and thereupon he is required to deliver this copy to the parties so married.

IN TESTIMONY WHEREOF, I have hereunto set my hand and affixed my official seal, at Boise, Ada County, Idaho, this 11 day of February, A.D. 1966.

CLARENCE A. PLANTING
Recorder

Jenny Lytle
Deputy

Marriage Certificate

I, J. F. Cromwell, a Justice of the Peace residing at Boise, in the county of Ada in the State of Idaho do certify that, in accordance with the authority on me conferred by the above license, I did on this 11th day of February, in the year A. D. 1966 at Boise in the County of Ada 011 in the State of Idaho, solemnize the rites of matrimony between Gary Robert Willett of Wallowa in the County of Wallowa, of the State of Oregon and Carol Marie Brooks of Wallowa, in the County of Wallowa of the State of Oregon, in the presence of Eldeane Keeler and Kay Coats

WITNESS My Hand at the County aforesaid, this 11th day of February, A. D. 1966

In the presence of:

Eldeane Keeler

and Kay Coats

J F Cromwell

Date received by County Recorder FEB 15 1966 11:20 A.M.; Signature Clarence A. Planting County Recorder; Recorded Book 64, Page 190; Date Received by State Registrar FEB 28 1966

DH 61-027

INDEXED

(Use typewriter and/or black ink)

Officiant should send this copy back to the County Recorder immediately.

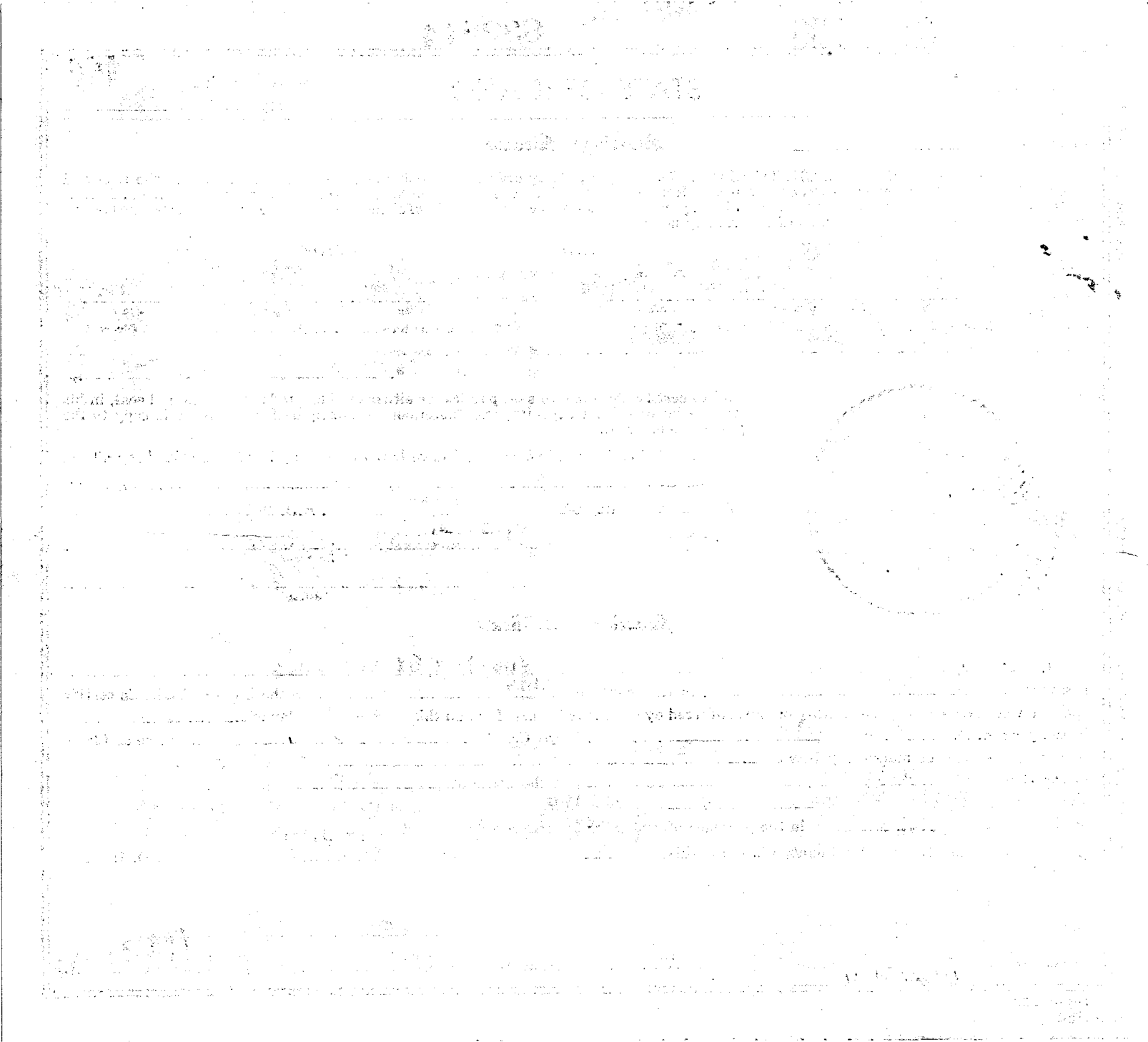

BOOK 64 PAGE 190 INST. No. 632813

Department of Health
Bureau of Vital Statistics
Boise, Idaho

STATE OF IDAHO

State File No. 461
County File No. 38804

(Use typewriter and/or black ink)

County of Ada

Marriage License

KNOW ALL MEN BY THIS CERTIFICATE: That any regularly ordained minister of the Gospel, authorized by the rites and usages of the church or denomination of Christians, Hebrews, or religious body of which he may be a member, or any judge or Justice of the Peace, or competent officer to whom this may come, he not knowing of any lawful impediments thereto, is hereby authorized and empowered to solemnize the rites of Matrimony between:

GROOM		AND	BRIDE	
1. Full Name	Charles Clifford Wright 2-555		9. Full Name	Anita Lavern Baldwin 2-555
2. Address:	Riverside (City) Riverside (County) Calif 05 (State)		10. Address	Riverside (City) Riverside (County) Calif 05 (State)
3. Age 20	4. Color or Race	5. Single X 6. Widowed 7. Divorced	11. Age 20	12. Color or Race 13. Single X 14. Widowed 15. Divorced
8. Birthplace: City	Los Angeles State Calif.		16. Maiden Name if previously married	
			17. Birthplace: City	Phoenix State Arizona

And to certify the same to said parties, or either of them under his hand and seal, in his ministerial or official capacity, and thereupon he is required to deliver this copy to the parties so married.

IN TESTIMONY WHEREOF, I have hereunto set my hand and affixed my official seal, at Boise, Ada County, Idaho, this 11th day of February, A. D. 19 66.

Clarence A. Planting
Recorder

Mildred Francis
Deputy

Marriage Certificate 2

I, J. F. Cromwell, a Justice of the Peace residing at Boise, in the county of Ada in the State of Idaho do certify that, in accordance with the authority on me conferred by the above license, I did on this 11th day of February in the year A. D. 19 66 at Boise in the County of Ada in the State of Idaho, solemnize the rites of matrimony between Charles Clifford Wright of Riverside in the County of Reverside, of the State of California and Anita Lavern Baldwin of Riverside, in the County of Riverside of the State of California, in the presence of Eideane Keeler and Kay Coats

WITNESS My Hand at the County aforesaid, this 11th day of February, A. D. 19 66

In the presence of:

Eideane Keeler

and Kay Coats

J. F. Cromwell

Date received by County Recorder FEB 15 1966; Signature Clarence A. Planting County Recorder; Recorded Book 64, Page 190; Date Received by State Registrar FEB 28 1966

11:45 A.M

Officiant should send this copy back to the County Recorder immediately.

INDEXED

61-027

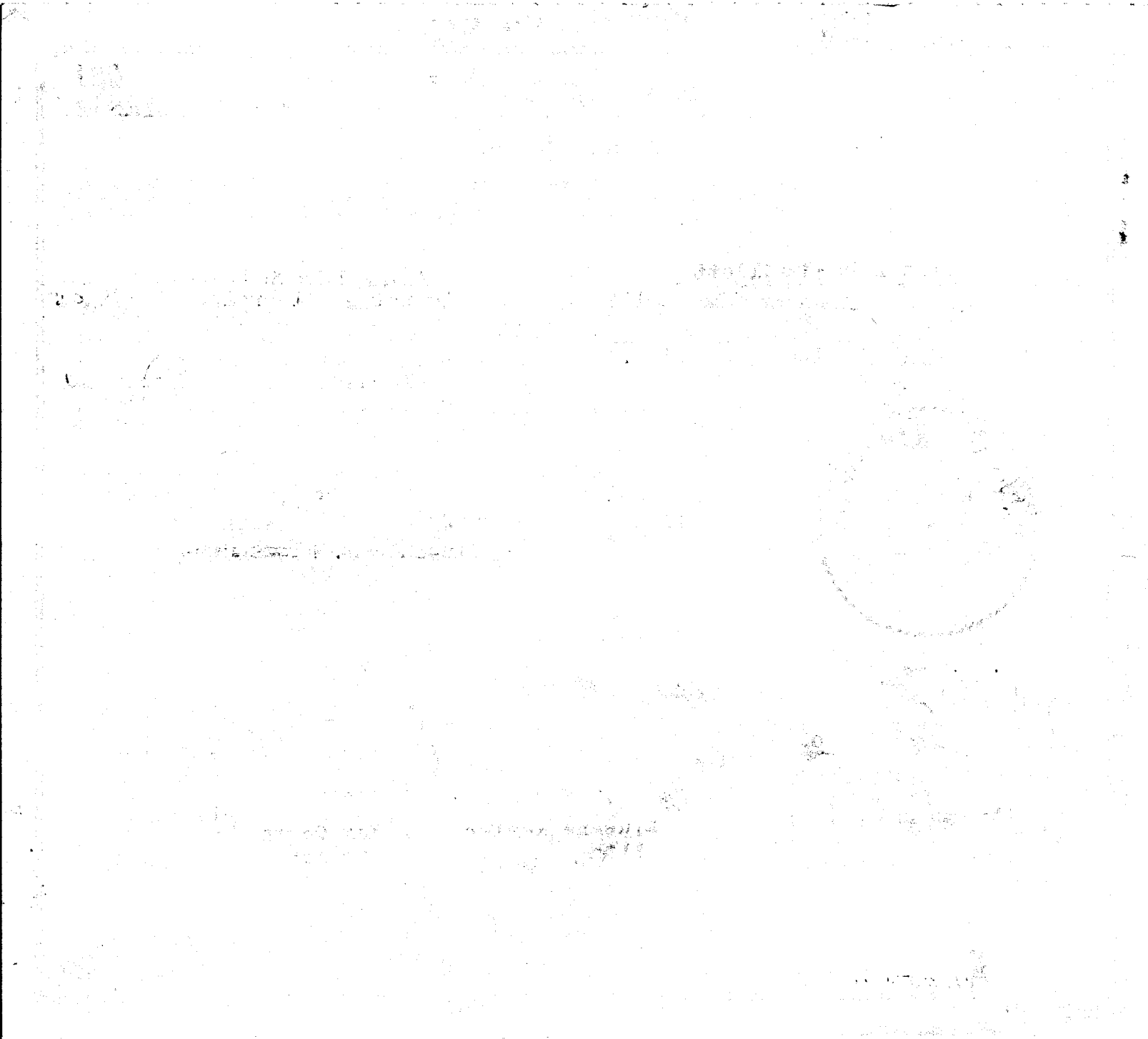

BOOK 64 PAGE 188 INST. No. 632810

Department of Health
Bureau of Vital Statistics
Boise, Idaho

STATE OF IDAHO

State File No. 462
County File No. 38801

County of Ada 01

Marriage License

KNOW ALL MEN BY THIS CERTIFICATE: That any regularly ordained minister of the Gospel, authorized by the rites and usages of the church or denomination of Christians, Hebrews, or religious body of which he may be a member, or any judge or Justice of the Peace, or competent officer to whom this may come, he not knowing of any lawful impediments thereto, is hereby authorized and empowered to solemnize the rites of Matrimony between:

GROOM		AND	BRIDE	
1. Full Name	Gary Raye Martin 1-011		9. Full Name	Susan Mae Gomoll 2-555
2. Address:	Boise (City) Ada (County) Idaho/3 (State)		10. Address	Salt Lake (City) Salt Lake (County) Utah/5 (State)
3. Age 20	4. Color or Race	5. Single X 6. Widowed	7. Divorced	11. Age 21 12. Color or Race 13. Single X 14. Widowed 15. Divorced
8. Birthplace: City	Nampa State Idaho /		16. Maiden Name if previously married	
			17. Birthplace: City	Salt Lake State Utah /

And to certify the same to said parties, or either of them under his hand and seal, in his ministerial or official capacity, and thereupon he is required to deliver this copy to the parties so married.

IN TESTIMONY WHEREOF, I have hereunto set my hand and affixed my official seal, at Boise, Ada County, Idaho, this 11th day of February, A. D. 1966.

Clarence A. Planting
Recorder

Deputy

Marriage Certificate

I, Douglas D. Tiffany, a Presbyterian Minister residing at Caldwell, in the county of Canyon in the State of Idaho do certify that, in accordance with the authority on me conferred by the above license, I did on this 11th day of February, in the year A. D. 1966 at Boise in the County of Ada 011, in the State of Idaho, solemnize the rites of matrimony between Gary Raye Martin of Boise in the County of Ada, of the State of Idaho and Susan Mae Gomoll of Salt Lake City, in the County of Salt Lake of the State of Utah, in the presence of C. Brian Martin and Shirley M. Gomoll

WITNESS My Hand at the County aforesaid, this 11th day of February, A. D. 1966

In the presence of:

C. Brian Martin

and Shirley M. Gomoll

Douglas D. Tiffany

Date received by County Recorder FEB 15 1966 Signature Clarence A. Planting County Recorder; Recorded Book 64 Page 11; Date Received by State Registrar FEB 28 1966

10:45 A.M

INDEXED

DH 61-027

(Use typewriter and/or black ink)

Officiant should send this copy back to the County Recorder immediately.

BOOK 64 PAGE 196 INST. No. 633209

Department of Health
Bureau of Vital Statistics
Boise, Idaho

STATE OF IDAHO

State File No. 463
County File No. 38790

County of Ada ss

Marriage License

KNOW ALL MEN BY THIS CERTIFICATE: That any regularly ordained minister of the Gospel, authorized by the rites and usages of the church or denomination of Christians, Hebrews, or religious body of which he may be a member, or any judge or Justice of the Peace, or competent officer to whom this may come, he not knowing of any lawful impediments thereto, is hereby authorized and empowered to solemnize the rites of Matrimony between:

GROOM		BRIDE	
1. Full Name	James Merland Axelton	9. Full Name	Ivona Sharp
2. Address: City	Boise	10. Address City	Boise
County	Ada	County	Ada
State	Idaho	State	Idaho
3. Age	20	11. Age	21
4. Color or Race		12. Color or Race	
5. Single	X	13. Single	X
6. Widowed		14. Widowed	
7. Divorced		15. Divorced	
8. Birthplace: City	Macon	16. Maiden Name if previously married	
State	Georgia	17. Birthplace: City	Preston
		State	Idaho

AND

And to certify the same to said parties, or either of them under his hand and seal, in his ministerial or official capacity, and thereupon he is required to deliver this copy to the parties so married.

IN TESTIMONY WHEREOF, I have hereunto set my hand and affixed my official seal, at Boise, Ada County, Idaho, this 7th day of February, A. D. 1966.

Clarence A. Planting
Recorder

Mildred Thomas
Deputy

Marriage Certificate

I, Otto James Gregory, a Bishop residing at Mapleton, in the county of Franklin in the State of Idaho do certify that, in accordance with the authority on me conferred by the above license, I did on this 12th day of February, in the year A. D. 1966 at Preston in the County of Franklin, in the State of Idaho, solemnize the rites of matrimony between James Merland Axelton of Boise in the County of Ada, of the State of Idaho and Ivona Sharp of Preston, in the County of Franklin of the State of Idaho, in the presence of Elmer A. Sharp and Lyle M. Axelton

WITNESS My Hand at the County aforesaid, this 12th day of February, A. D. 1966

In the presence of:

Lyle M. Axelton

and Elmer A. Sharp

Otto J Gregory

Date received by County Recorder 2-21-66 11:00 A.M. Signature Clarence A. Planting County Recorder; Recorded Book 64, Page 196; Date Received by State Registrar FEB 28 1966

(Use typewriter and/or black ink)

Officiant should send this copy back to the County Recorder immediately.

INDEXED

DH61-027

INST. No. 633208 BOOK 64 PAGE 195

Department of Health
Bureau of Vital Statistics
Boise, Idaho

STATE OF IDAHO

State File No. 464
County File No. 38785

County of Ada 01

Marriage License

KNOW ALL MEN BY THIS CERTIFICATE: That any regularly ordained minister of the Gospel, authorized by the rites and usages of the church or denomination of Christians, Hebrews, or religious body of which he may be a member, or any judge or Justice of the Peace, or competent officer to whom this may come, he not knowing of any lawful impediments thereto, is hereby authorized and empowered to solemnize the rites of Matrimony between:

GROOM		AND	BRIDE	
1. Full Name	Robert Louis Sterner 1-011		9. Full Name	Dianna Lee Hagler 1-011
2. Address:	Boise (City) Ada (County) Idaho (State) 13		10. Address	Boise (City) Ada (County) Idaho (State) 13
3. Age 25	4. Color or Race	5. Single X 6. Widowed 7. Divorced	11. Age 20	12. Color or Race 13. Single X 14. Widowed 15. Divorced
8. Birthplace: City	Bellingham State Wash. /		16. Maiden Name if previously married	
			17. Birthplace: City	Pocatello State Idaho /

And to certify the same to said parties, or either of them under his hand and seal, in his ministerial or official capacity, and thereupon he is required to deliver this copy to the parties so married.

IN TESTIMONY WHEREOF, I have hereunto set my hand and affixed my official seal, at Boise, Ada County, Idaho, this 4 day of February, A. D. 1966.

CLARENCE A. PLANTING
Recorder

Deputy

Marriage Certificate

I, Burl D. McNabb a Bishop of The Church of Jesus Christ of Latter Day Saints residing at Inkom, in the county of Bannock in the State of Idaho do certify that, in accordance with the authority on me conferred by the above license, I did on this 12th day of February, in the year A. D. 1966 at Inkom in the County of Bannock 030, in the State of Idaho, solemnize the rites of matrimony between Robert Louis Sterner of Boise in the County of ~~Bannock~~ Ada, of the State of Idaho and Dianna Lee Hagler of Boise, in the County of Ada of the State of Idaho, in the presence of Lana Hagler and Doreen Upchurch

WITNESS My Hand at the County aforesaid, this Twelfth day of February, A. D. 1966

In the presence of:

Lana Hagler

and Doreen Upchurch

Burl McNabb

Date received by County Recorder 2-21-66; Signature Clarence A. Planting County Recorder; Recorded Book 64, Page 195; Date Received by State Registrar FEB 28 1966

11:00 A.M

INDEXED

1-027

(Use typewriter and/or black ink)

Officiant should send this copy back to the County Recorder immediately.

INST. No. 632811 BOOK 64 PAGE 189

Department of Health
Bureau of Vital Statistics
Boise, Idaho

STATE OF IDAHO

State File No. 465
County File No. 38802

(Use typewriter and/or black ink)

County of Ada 01

Marriage License

KNOW ALL MEN BY THIS CERTIFICATE: That any regularly ordained minister of the Gospel, authorized by the rites and usages of the church or denomination of Christians, Hebrews, or religious body of which he may be a member, or any judge or Justice of the Peace, or competent officer to whom this may come, he not knowing of any lawful impediments thereto, is hereby authorized and empowered to solemnize the rites of Matrimony between:

GROOM		AND	BRIDE	
1. Full Name	Michael Terence Maher 2-555		9. Full Name	Helene Marie Gillis 2-555
2. Address:	Seattle (City) King (County) Washington (State) 48		10. Address	Seattle (City) King (County) Washington (State) 48
3. Age	25		11. Age	25
4. Color or Race			12. Color or Race	
5. Single	X		13. Single	X
6. Widowed			14. Widowed	
7. Divorced			15. Divorced	
8. Birthplace: City	Elmira State N.Y.		16. Maiden Name if previously married	
			17. Birthplace: City	Ogden State Utah

And to certify the same to said parties, or either of them under his hand and seal, in his ministerial or official capacity, and thereupon he is required to deliver this copy to the parties so married.

IN TESTIMONY WHEREOF, I have hereunto set my hand and affixed my official seal, at Boise, Ada County, Idaho, this 11th day of February, A. D. 1966.

CLARENCE A. PLANTING
Recorder

Bess Warner
Deputy

Marriage Certificate

I, John J Creegan, a Catholic Priest residing at Boise, in the county of Ada in the State of Idaho, do certify that, in accordance with the authority on me conferred by the above license, I did on this 12th day of February, in the year A. D. 1966 at Boise in the County of Ada 01, in the State of Idaho, solemnize the rites of matrimony between Michael Terence Maher of Seattle, in the County of King of the State of Washington and Helene Marie Gillis of Seattle, in the County of King of the State of Washington, in the presence of Thomas Lynch and Margaret Howard Gillis.

WITNESS My Hand at the County aforesaid, this 12th day of February, A. D. 1966

In the presence of: Thomas Lynch and Margaret Howard Gillis

John J Creegan

Date received by County Recorder FEB 15 1966; Signature Clarence A Planting County Recorder; Recorded Book 64, Page 189; Date Received by State Registrar FEB 28 1966

11:46 A.M

Officiant should send this copy back to the County Recorder immediately.

INDEXED 61-027

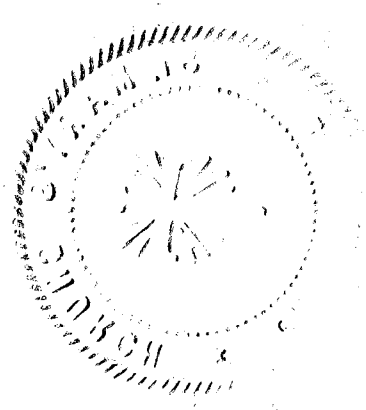

BOOK 64 PAGE 192 INST. NO. 632817

Department of Health
Bureau of Vital Statistics
Boise, Idaho

STATE OF IDAHO

State File No. 466
County File No. 38813

Marriage License

County of Ada of

KNOW ALL MEN BY THIS CERTIFICATE: That any regularly ordained minister of the Gospel, authorized by the rites and usages of the church or denomination of Christians, Hebrews, or religious body of which he may be a member, or any judge or Justice of the Peace, or competent officer to whom this may come, he not knowing of any lawful impediments thereto, is hereby authorized and empowered to solemnize the rites of Matrimony between:

GROOM		AND	BRIDE	
1. Full Name	Donald Eugene Clark 2-555		9. Full Name	Cathy Jane Bennett 2-555
2. Address: City	San Diego	San Diego California 05	10. Address City	San Diego San Diego California 05
		County State		County State
3. Age 18	4. Color or Race W	5. Single X 6. Widowed 7. Divorced	11. Age 16	12. Color or Race W 13. Single X 14. Widowed 15. Divorced
8. Birthplace: City	Pine Bluff	State Wyoming	16. Maiden Name if previously married	/
			17. Birthplace: City	Carthage State Missouri

And to certify the same to said parties, or either of them under his hand and seal, in his ministerial or official capacity, and thereupon he is required to deliver this copy to the parties so married.

IN TESTIMONY WHEREOF, I have hereunto set my hand and affixed my official seal, at Boise, Ada County, Idaho, this 12th day of February, A.D. 1966

Clarence A. Planting
Recorder

Deputy

Marriage Certificate

I, C. A. Planting, a Minister of the Gospel residing at Boise, in the county of Ada in the State of Idaho do certify that, in accordance with the authority on me conferred by the above license, I did on this 12th day of February, in the year A. D. 1966 at Boise in the County of Ada of, in the State of Idaho, solemnize the rites of matrimony between Donald Eugene Clark of San Diego in the County of San Diego, of the State of California and Cathy Jane Bennett of San Diego, in the County of San Diego of the State of California, in the presence of Arlen Planting and Sherrill Planting

WITNESS My Hand at the County aforesaid, this 12th day of February, A. D. 1966

In the presence of:

Arlen Planting

and Sherrill Planting

Rev. C. A. Planting

Date received by County Recorder FEB 15 1966 11:25 A.M. Signature Clarence A. Planting County Recorder; Recorded Book 64, Page 192; Date Received by State Registrar FEB 28 1966

DH 61-027

INDEXED

(Use typewriter and/or black ink)

Officiant should send this copy back to the County Recorder immediately.

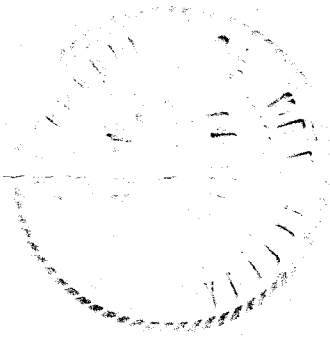

INST. No. 632812 BOOK 64 PAGE 189

Department of Health
Bureau of Vital Statistics
Boise, Idaho

STATE OF IDAHO

State File No. 467
County File No. 38803

(Use typewriter and/or black ink)

County of Ada 01

Marriage License

KNOW ALL MEN BY THIS CERTIFICATE: That any regularly ordained minister of the Gospel, authorized by the rites and usages of the church or denomination of Christians, Hebrews, or religious body of which he may be a member, or any judge or Justice of the Peace, or competent officer to whom this may come, he not knowing of any lawful impediments thereto, is hereby authorized and empowered to solemnize the rites of Matrimony between:

GROOM		AND	BRIDE	
1. Full Name	James Thomas Ricks 1-011		9. Full Name	Mary Jane Turner 1-011
2. Address:	Boise (City) Ada (County) Idaho (State) 13		10. Address	Boise (City) Ada (County) Idaho (State) 13
3. Age 18	4. Color or Race	5. Single X 6. Widowed	11. Age 18	12. Color or Race 13. Single X 14. Widowed 15. Divorced
8. Birthplace: City	Boise State Idaho		16. Maiden Name if previously married	
			17. Birthplace: City	Boise State Idaho

And to certify the same to said parties, or either of them under his hand and seal, in his ministerial or official capacity, and thereupon he is required to deliver this copy to the parties so married.

IN TESTIMONY WHEREOF, I have hereunto set my hand and affixed my official seal, at Boise, Ada County, Idaho, this 11th day of February A. D. 1966

CLARENCE A. PLANTING
Recorder
Ben Warner
Deputy

Marriage Certificate

I, GAROLD F. DAVIS, ELDER IN THE CHURCH OF JESUS CHRIST OF LATTER DAY SAINTS residing at Boise, in the county of ADA in the State of Idaho do certify that, in accordance with the authority on me conferred by the above license, I did on this 12 day of FEBRUARY, in the year A. D. 19 66 at Boise in the County of ADA 011, in the State of Idaho, solemnize the rites of matrimony between JAMES THOMAS RICKS of BOISE in the County of ADA, of the State of IDAHO and MARY JANE TURNER of BOISE, in the County of ADA of the State of IDAHO, in the presence of RICHARD FREELOVE and SHARON L. ADAMSON

WITNESS My Hand at the County aforesaid, this 12th day of FEBRUARY, A. D. 1966

In the presence of:
Richard Clark Freelove
and Sharon L Adamson

Harold F. Davis

Date received by County Recorder FEB 15 1966 11:20 A.M. Signature Clarence A. Planting County Recorder; Recorded Book 64, Page 189; Date Received by State Registrar FEB 28 1966

Officiant should send this copy back to the County Recorder immediately.

INDEXED 61-027

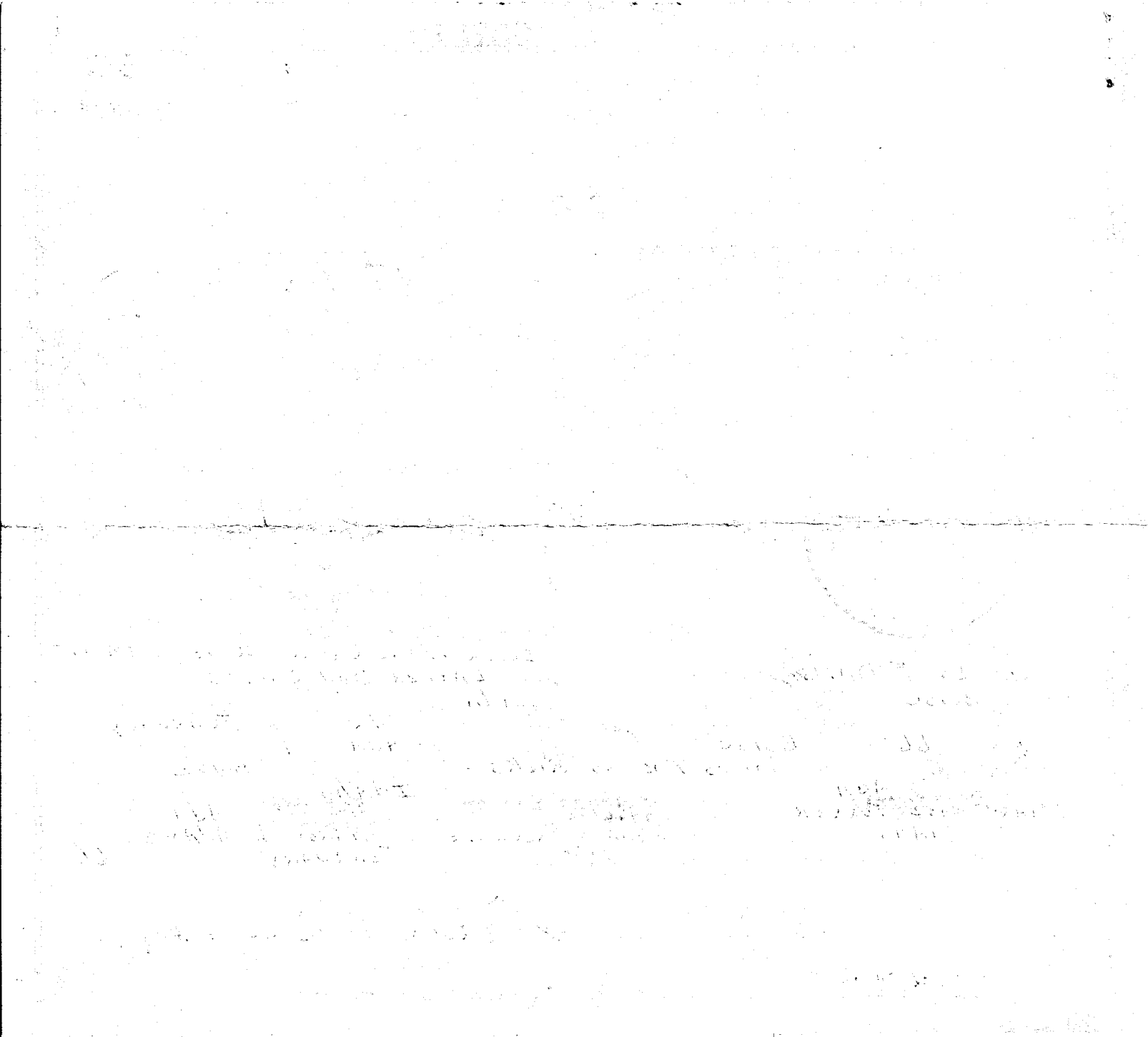

INST. No. 632800 BOOK 64 PAGE 183

Department of Health
Bureau of Vital Statistics
Boise, Idaho

STATE OF IDAHO

State File No. 468
County File No. 38723

County of Ada 01

Marriage License

KNOW ALL MEN BY THIS CERTIFICATE: That any regularly ordained minister of the Gospel, authorized by the rites and usages of the church or denomination of Christians, Hebrews, or religious body of which he may be a member, or any judge or Justice of the Peace, or competent officer to whom this may come, he not knowing of any lawful impediments thereto, is hereby authorized and empowered to solemnize the rites of Matrimony between:

GROOM		AND	BRIDE	
1. Full Name	Dick Brooks Richards 1-011		9. Full Name	Glenda Faye DeGreaff 1-011
2. Address:	Boise (City) Ada (County) Idaho 13 (State)		10. Address	Boise (City) Ada (County) Idaho 13 (State)
3. Age 25	4. Color or Race	5. Single X 6. Widowed 7. Divorced	11. Age 21	12. Color or Race 13. Single X 14. Widowed 15. Divorced
8. Birthplace: City	Hailey State Idaho		16. Maiden Name if previously married	
			17. Birthplace: City	Twin Falls State Idaho

And to certify the same to said parties, or either of them under his hand and seal, in his ministerial or official capacity, and thereupon he is required to deliver this copy to the parties so married.

IN TESTIMONY WHEREOF, I have hereunto set my hand and affixed my official seal, at Boise, Ada County, Idaho, this 18th day of Jenuery, A. D. 1966.

Clarence A. Planting
Recorder

Deputy

Marriage Certificate

I, Orvil E. Stiles, a minister of the Gospel residing at Boise, in the county of Ada in the State of Idaho do certify that, in accordance with the authority on me conferred by the above license, I did on this 12th day of February, in the year A. D. 19 66 at Boise in the County of Ada 01 in the State of Idaho, solemnize the rites of matrimony between Dick Brooks Richards of Boise in the County of Ada, of the State of Idaho and Glenda Faye DeGreaff of Boise, in the County of Ada of the State of Idaho, in the presence of Bill Richards and Mrs. Merle Lingel

WITNESS My Hand at the County aforesaid, this twelfth day of February, A. D. 19 66

In the presence of:

Mrs. Merle Lingel

and Bill Richards

Rev. Orvil E. Stiles, D.D.

Date received by County Recorder FEB 15 1966; Signature Clarence A. Planting County Recorder; Recorded Book 64, Page 183; Date Received by State Registrar FEB 28 1966

10:46 A.M

(Use typewriter and/or black ink)

Officiant should send this copy back to the County Recorder immediately.

INDEXED

61-027

INST. No. 632815 BOOK 64 PAGE 191

Department of Health
Bureau of Vital Statistics
Boise, Idaho

STATE OF IDAHO

State File No. 469
County File No. 38807

(Use typewriter and/or black ink)

County of Ada ss

Marriage License

KNOW ALL MEN BY THIS CERTIFICATE: That any regularly ordained minister of the Gospel, authorized by the rites and usages of the church or denomination of Christians, Hebrews, or religious body of which he may be a member, or any judge or Justice of the Peace, or competent officer to whom this may come, he not knowing of any lawful impediments thereto, is hereby authorized and empowered to solemnize the rites of Matrimony between:

GROOM		AND	BRIDE	
1. Full Name	Steven Noel Smith 1-011		9. Full Name	Janice Gail Edmunson 1-011
2. Address:	Boise (City) Ada (County) Idaho (State) 13		10. Address	Boise (City) Ada (County) Idaho (State) 13
3. Age	22		11. Age	22
4. Color or Race			12. Color or Race	
5. Single	X		13. Single	X
6. Widowed			14. Widowed	
7. Divorced			15. Divorced	
8. Birthplace: City	Tacoma State Washington		16. Maiden Name if previously married	
			17. Birthplace: City	Ontario State Oregon

And to certify the same to said parties, or either of them under his hand and seal, in his ministerial or official capacity, and thereupon he is required to deliver this copy to the parties so married.

IN TESTIMONY WHEREOF, I have hereunto set my hand and affixed my official seal, at Boise, Ada County, Idaho, this 11th day of February, A. D. 19 66.

Clarence A. Planting
Recorder
Deputy

Marriage Certificate

I, Raymond A. Thompson, a Minister of The Methodist Church residing at Boise, in the county of Ada in the State of Idaho do certify that, in accordance with the authority on me conferred by the above license, I did on this 12th day of February in the year A. D. 19 66 at Boise in the County of Ada 011, in the State of Idaho, solemnize the rites of matrimony between Steven Noel Smith of Boise in the County of Ada, of the State of Idaho and Janice Gail Edmunson of Boise, in the County of Ada of the State of Idaho, in the presence of Carol Sue Edmunson and Gary D. Smith

WITNESS My Hand at the County aforesaid, this 12th day of February, A. D. 19 66

In the presence of:

Carol Sue Edmunson

and Gary D. Smith

Raymond A. Thompson

Officiant should send this copy back to the County Recorder immediately.

Date received by County Recorder FEB 15 1966 11:45 A.M. Signature Clarence A. Planting County Recorder; Recorded Book 64, Page 191; Date Received by State Registrar FEB 28 1966

INDEXED

BH 61-027

BOOK 64 PAGE 184

632802

Department of Health
Bureau of Vital Statistics
Boise, Idaho

STATE OF IDAHO

State File No. 470
County File No. 38740

County of Ada 01

Marriage License

KNOW ALL MEN BY THIS CERTIFICATE: That any regularly ordained minister of the Gospel, authorized by the rites and usages of the church or denomination of Christians, Hebrews, or religious body of which he may be a member, or any judge or Justice of the Peace, or competent officer to whom this may come, he not knowing of any lawful impediments thereto, is hereby authorized and empowered to solemnize the rites of Matrimony between:

GROOM	AND	BRIDE
1. Full Name Robert Harold Ax 1-010		9. Full Name Joanne Clarene Smith 1-011
2. Address: Meridian (City) Ada (County) Idaho (State) 13		10. Address Boise (City) Ada (County) Idaho (State) 13
3. Age 24 4. Color or Race 5. Single X 6. Widowed 7. Divorced		11. Age 22 12. Color or Race 13. Single X 14. Widowed 15. Divorced
8. Birthplace: City Boise State Idaho 1		16. Maiden Name if previously married
		17. Birthplace: City Boise State Idaho 1

And to certify the same to said parties, or either of them under his hand and seal, in his ministerial or official capacity, and thereupon he is required to deliver this copy to the parties so married.

IN TESTIMONY WHEREOF, I have hereunto set my hand and affixed my official seal, at Boise, Ada County, Idaho, this 24th day of January, A. D. 1966.

CLARENCE A. PLANTING
Recorder

Beth Warner
Deputy

Marriage Certificate

I, DAVID JOHN EDWARDS, a MINISTER OF THE GOSPEL residing at BOISE, in the county of ADA in the State of Idaho do certify that, in accordance with the authority on me conferred by the above license, I did on this 12 day of FEB, in the year A. D. 1966 at NAMPA in the County of CANYON 142 in the State of Idaho, solemnize the rites of matrimony between ROBERT HAROLD AX of MERIDIAN in the County of ADA, of the State of IDAHO and JOANNE C SMITH of BOISE in the County of ADA of the State of IDAHO, in the presence of GOD and THESE WITNESSED

WITNESS My Hand at the County aforesaid, this 12 day of Feb, A. D. 1966

In the presence of:

X LaRoy Ax

and Joyce Wikoff

[signature]

Date received by County Recorder FEB 15 1966 10:45 A.M.; Signature Clarence A. Planting County Recorder; Recorded Book 64 Page 184; Date Received by State Registrar FEB 28 1966

INDEXED

Officiant should send this copy back to the County Recorder immediately. (Use typewriter and/or black ink)

BOOK 64 PAGE 186 INST. No. 632805

Department of Health
Bureau of Vital Statistics
Boise, Idaho

STATE OF IDAHO

State File No. 471
County File No. 38793

County of Ada 01

Marriage License

KNOW ALL MEN BY THIS CERTIFICATE: That any regularly ordained minister of the Gospel, authorized by the rites and usages of the church or denomination of Christians, Hebrews, or religious body of which he may be a member, or any judge or Justice of the Peace, or competent officer to whom this may come, he not knowing of any lawful impediments thereto, is hereby authorized and empowered to solemnize the rites of Matrimony between:

GROOM	AND	BRIDE
1. Full Name John Murdo Gibson 1-011		9. Full Name Barbara Anne Bower 1-141
2. Address: Boise (City) Ada (County) Idaho (State) 13		10. Address Caldwell (City) Canyon (County) Idaho (State) 13
3. Age 21 4. Color or Race 5. Single X 6. Widowed 7. Divorced /		11. Age 20 12. Color or Race 13. Single X 14. Widowed 15. Divorced
8. Birthplace: City Long Beach State California		16. Maiden Name if previously married
		17. Birthplace: City Nampa State Idaho /

And to certify the same to said parties, or either of them under his hand and seal, in his ministerial or official capacity, and thereupon he is required to deliver this copy to the parties so married.

IN TESTIMONY WHEREOF, I have hereunto set my hand and affixed my official seal, at Boise, Ada County, Idaho, this 8th day of February, A. D. 1966.

CLARENCE A. PLANTING
Recorder

Norma Smith
Deputy

Marriage Certificate

I, JOHN W. HUNTER, a MINISTER, CHURCH OF THE BRETHREN residing at NAMPA, in the county of CANYON in the State of Idaho do certify that, in accordance with the authority on me conferred by the above license, I did on this 12TH day of FEBRUARY, in the year A. D. 1966 at NAMPA in the County of CANYON 142, in the State of Idaho, solemnize the rites of matrimony between JOHN MURDO GIBSON of BOISE in the County of ADA, of the State of IDAHO and BARBARA ANNE BOWER of CALDWELL, in the County of CANYON of the State of IDAHO, in the presence of VIRGIL RINEHART and BETH BOWER

WITNESS My Hand at the County aforesaid, this 12TH day of FEBRUARY, A. D. 1966

In the presence of:
Virgil Rinehart
and Beth Bower

John W. Hunter

Date received by County Recorder FEB 15 1966 10:45 A.M.; Signature Clarence A. Planting County Recorder; Recorded Book 64 Page 186; Date Received by State Registrar FEB 28 1966

INDEXED

Officiant should send this copy back to the County Recorder immediately. (Use typewriter and/or black ink)

INST. No 632807 BOOK 64 PAGE 187

Department of Health
Bureau of Vital Statistics
Boise, Idaho

STATE OF IDAHO

State File No. 972
County File No. 38795

County of Ada

Marriage License

KNOW ALL MEN BY THIS CERTIFICATE: That any regularly ordained minister of the Gospel, authorized by the rites and usages of the church or denomination of Christians, Hebrews, or religious body of which he may be a member, or any judge or Justice of the Peace, or competent officer to whom this may come, he not knowing of any lawful impediments thereto, is hereby authorized and empowered to solemnize the rites of Matrimony between:

GROOM		AND	BRIDE	
1. Full Name	Frank Raymond Evans 2-555		9. Full Name	Alice Maureen Gutenberg 2-555
2. Address: City	Redlands		10. Address City	Redlands
County	San Bernardino		County	San Bernardino
State	Calif. 05		State	Calif. 05
3. Age	32		11. Age	31
4. Color or Race			12. Color or Race	
5. Single			13. Single	X
6. Widowed			14. Widowed	
7. Divorced	X		15. Divorced	
8. Birthplace: City	Visalia		16. Maiden Name if previously married	
State	Calif. /		17. Birthplace: City	Great Falls
			State	Montana /

And to certify the same to said parties, or either of them under his hand and seal, in his ministerial or official capacity, and thereupon he is required to deliver this copy to the parties so married.

IN TESTIMONY WHEREOF, I have hereunto set my hand and affixed my official seal, at Boise, Ada County, Idaho, this 8 day of February, A. D. 1966.

CLARENCE A. PLANTING
Recorder

Jeanne Fyfe
Deputy

Marriage Certificate

I, FRANKLIN S. FOWLER, a CLERGYMAN residing at BOISE, in the county of ADA in the State of Idaho do certify that, in accordance with the authority on me conferred by the above license, I did on this 12th day of FEBRUARY, in the year A. D. 1966 at BOISE in the County of ADA, in the State of Idaho, solemnize the rites of matrimony between FRANK RAYMOND EVANS of REDLANDS in the County of SAN BERNADINO, of the State of CALIFORNIA and ALICE MAUREEN GUTENBERG of REDLANDS, in the County of SAN BERNADINO of the State of CALIFORNIA, in the presence of Lowell E. Johnston and Norma M. Johnston

WITNESS My Hand at the County aforesaid, this 12th day of FEBRUARY, A. D. 1966

In the presence of:
Lowell E. Johnston
and Norma M. Johnston

Franklin S. Fowler

Date received by County Recorder FEB 15 1966 10:45 A.M. Signature Clarence A. Planting County Recorder; Recorded Book 64, Page 187; Date Received by State Registrar FEB 28 1966

(Use typewriter and/or black ink)

Officiant should send this copy back to the County Recorder immediately.

INDEXED 61-027

1001 Lombard Dr
apt B
Redlands, Calif.

INST. No. 633211 BOOK 64 PAGE 197 475

Department of Health
Bureau of Vital Statistics
Boise, Idaho

STATE OF IDAHO

State File No. ____
County File No. 38798

(Use typewriter and/or black ink)

County of Ada 01

Marriage License

KNOW ALL MEN BY THIS CERTIFICATE: That any regularly ordained minister of the Gospel, authorized by the rites and usages of the church or denomination of Christians, Hebrews, or religious body of which he may be a member, or any judge or Justice of the Peace, or competent officer to whom this may come, he not knowing of any lawful impediments thereto, is hereby authorized and empowered to solemnize the rites of Matrimony between:

GROOM		AND	BRIDE	
1. Full Name	Allen Junior Blackner 1-011		9. Full Name	Mary Annabelle Yelton 1-430
2. Address:	Boise (City) Ada (County) Idaho 13 (State)		10. Address	McCall (City) Valley (County) Idaho 13 (State)
3. Age 38	4. Color or Race ... 5. Single ... 6. Widowed ... 7. Divorced X		11. Age 25	12. Color or Race ... 13. Single X 14. Widowed ... 15. Divorced ...
8. Birthplace: City	Beaver State Utah		16. Maiden Name if previously married	/
			17. Birthplace: City	Quincy State Illinois

And to certify the same to said parties, or either of them under his hand and seal, in his ministerial or official capacity, and thereupon he is required to deliver this copy to the parties so married.

IN TESTIMONY WHEREOF, I have hereunto set my hand and affixed my official seal, at Boise, Ada County, Idaho, this 10th day of February, A. D. 19 66.

CLARENCE A. PLANTING
Recorder
Beth Warner
Deputy

Marriage Certificate

I, Ralph E. Waud, a Baptist minister residing at Boise, in the county of Ada in the State of Idaho do certify that, in accordance with the authority on me conferred by the above license, I did on this twelfth day of February, in the year A. D. 1966 at Baptist Temple, Boise in the County of Ada 011, in the State of Idaho, solemnize the rites of matrimony between Allen Junior Blackner of Boise in the County of Ada, of the State of Idaho and Mary Annabelle Yelton of McCall, in the County of Valley of the State of Idaho, in the presence of Kenneth G. Blackner and Sharon D. Padgett

WITNESS My Hand at the County aforesaid, this twelfth day of February, A. D. 19 66

In the presence of:
Kenneth G Blackner
and Sharon D. Padgett

Ralph E. Waud

Date received by County Recorder 2-21-66; Signature Clarence A. Planting County Recorder; Recorded Book 64, Page 197; Date Received by State Registrar FEB 28 1966
11:00 A.M

Officiant should send this copy back to the County Recorder immediately.

LABELED
61-027

BOOK 64 PAGE 198 INST. No. 633213

Department of Health
Bureau of Vital Statistics
Boise, Idaho

STATE OF IDAHO

State File No. 474
County File No. 38810

County of Ada 01

Marriage License

KNOW ALL MEN BY THIS CERTIFICATE: That any regularly ordained minister of the Gospel, authorized by the rites and usages of the church or denomination of Christians, Hebrews, or religious body of which he may be a member, or any judge or Justice of the Peace, or competent officer to whom this may come, he not knowing of any lawful impediments thereto, is hereby authorized and empowered to solemnize the rites of Matrimony between:

GROOM		AND	BRIDE	
1. Full Name	Jack Ray Pingel 1-231		9. Full Name	Janette Lee Gosse 1-010
2. Address:	Emmett (City) Gem (County) Idaho (State) 13		10. Address	Meridian (City) Ada (County) Idaho (State) 13
3. Age 19	4. Color or Race	5. Single X 6. Widowed	7. Divorced	11. Age 18 12. Color or Race 13. Single X 14. Widowed 15. Divorced
8. Birthplace: City	Emmett State Idaho		16. Maiden Name if previously married	
			17. Birthplace: City	Emmett State Idaho

And to certify the same to said parties, or either of them under his hand and seal, in his ministerial or official capacity, and thereupon he is required to deliver this copy to the parties so married.

IN TESTIMONY WHEREOF, I have hereunto set my hand and affixed my official seal, at Boise, Ada County, Idaho, this 11 day of February, A. D. 19 66.

CLARENCE A. PLANTING
Recorder
Jenny Pl
Deputy

Marriage Certificate

I, Jerald L. Smith, a Lutheran Pastor residing at Emmett, in the county of Gem in the State of Idaho do certify that, in accordance with the authority on me conferred by the above license, I did on this 12th. day of February, in the year A. D. 19 66 at Emmett in the County of Gem 231, in the State of Idaho, solemnize the rites of matrimony between Jack Ray Pingel of Emmett in the County of Gem, of the State of Idaho and Janette Lee Gesse of Emmett, in the County of Gem of the State of Idaho, in the presence of Bill Pingel and Cowie Pingel

WITNESS My Hand at the County aforesaid, this 12th. day of February, A. D. 19 66

In the presence of:
Connie M. Pingel
and Billie A. Pingel

Jerald L Smith Pastor

Date received by County Recorder 2-21-66 11:00 A M Signature Clarence A Planting County Recorder; Recorded Book 64, Page 198; Date Received by State Registrar FEB 28 1966

DH 61-027

INDEXED

(Use typewriter and/or black ink)

Officiant should send this copy back to the County Recorder immediately.

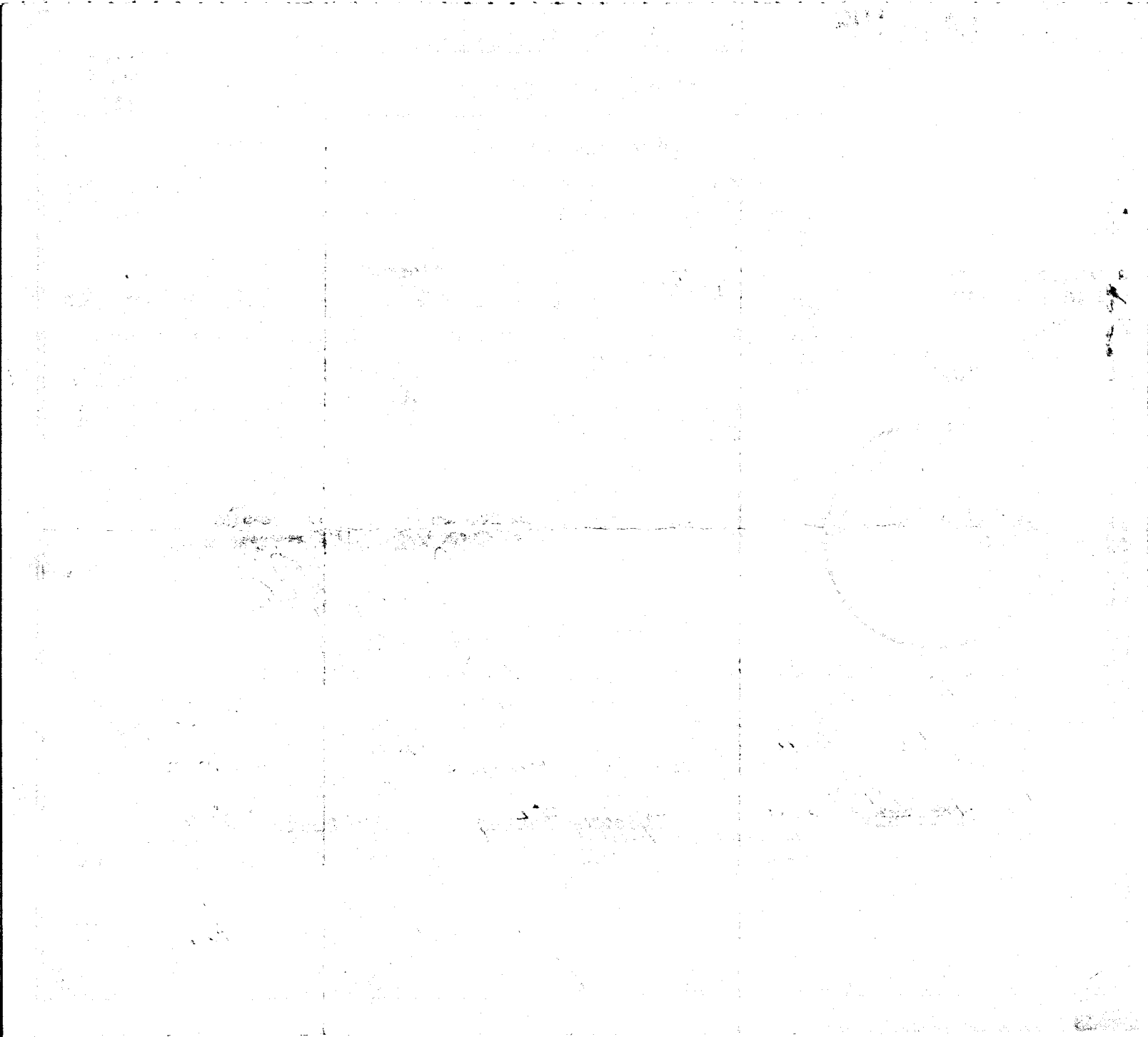

INST. No 632808 BOOK 64 PAGE 187

Department of Health
Bureau of Vital Statistics
Boise, Idaho

STATE OF IDAHO

State File No. 475
County File No. 38797

(Use typewriter and/or black ink)

County of Ada ss

Marriage License

KNOW ALL MEN BY THIS CERTIFICATE: That any regularly ordained minister of the Gospel, authorized by the rites and usages of the church or denomination of Christians, Hebrews, or religious body of which he may be a member, or any judge or Justice of the Peace, or competent officer to whom this may come, he not knowing of any lawful impediments thereto, is hereby authorized and empowered to solemnize the rites of Matrimony between:

GROOM		AND	BRIDE	
1. Full Name	Douglas Marshall Stevens I-III		9. Full Name	Sandra Marie Christensen I-III
2. Address:	Boise (City) Ada (County) Idaho (State) 13		10. Address	Boise (City) Ada (County) Idaho (State) 13
3. Age	24		11. Age	20
4. Color or Race			12. Color or Race	
5. Single	X		13. Single	X
6. Widowed			14. Widowed	
7. Divorced			15. Divorced	
8. Birthplace: City	Boise State Idaho		16. Maiden Name if previously married	
			17. Birthplace: City	Boise State Idaho

And to certify the same to said parties, or either of them under his hand and seal, in his ministerial or official capacity, and thereupon he is required to deliver this copy to the parties so married.

IN TESTIMONY WHEREOF, I have hereunto set my hand and affixed my official seal, at Boise, Ada County, Idaho, this 10th day of February, A. D. 19 66.

CLARENCE A. PLANTING
Recorder
Bess Wayne
Deputy

Marriage Certificate

I, Meredith R. Groves, a Minister of the Gospel residing at Boise, in the county of Ada in the State of Idaho do certify that, in accordance with the authority on me conferred by the above license, I did on this 12th day of February, in the year A. D. 19 66 at Boise in the County of Ada I-III, in the State of Idaho, solemnize the rites of matrimony between Douglas Marshall Stevens of Boise in the County of Ada, of the State of Idaho and Sandra Marie Christensen of Boise, in the County of Ada of the State of Idaho, in the presence of Stephany Christensen and Richard Urresti

WITNESS My Hand at the County aforesaid, this twelfth day of February, A. D. 19 66

In the presence of:
Stephany Christensen
and Richard Urresti

Meredith R. Groves

Officiant should send this copy back to the County Recorder immediately.

Date received by County Recorder FEB 15 1966 10:45 A.M. Signature Clarence A. Planting County Recorder; Recorded Book 64, Page 187; Date Received by State Registrar FEB 28 1966

DH 61-027

BOOK 64 PAGE 196 INST. NO. 633210

Department of Health
Bureau of Vital Statistics
Boise, Idaho

STATE OF IDAHO

State File No. 476
County File No. 38763

County of Ada 01

Marriage License

KNOW ALL MEN BY THIS CERTIFICATE: That any regularly ordained minister of the Gospel, authorized by the rites and usages of the church or denomination of Christians, Hebrews, or religious body of which he may be a member, or any judge or Justice of the Peace, or competent officer to whom this may come, he not knowing of any lawful impediments thereto, is hereby authorized and empowered to solemnize the rites of Matrimony between:

GROOM		AND	BRIDE	
1. Full Name	Russell William Kanz 1-031		9. Full Name	Verda Mae Beckwith 1-200
2. Address:	Pocatello (City) Bannock (County) Idaho (State) 13		10. Address	Mountain Home (City) Elmore (County) Idaho (State) 3
3. Age 47	4. Color or Race	5. Single 6. Widowed 7. Divorced X	11. Age 29	12. Color or Race 13. Single 14. Widowed 15. Divorced X
8. Birthplace: City	Bemidji State Minnesota		16. Maiden Name if previously married	Billman
			17. Birthplace: City	Wendell State Idaho

And to certify the same to said parties, or either of them under his hand and seal, in his ministerial or official capacity, and thereupon he is required to deliver this copy to the parties so married.

IN TESTIMONY WHEREOF, I have hereunto set my hand and affixed my official seal, at Boise, Ada County, Idaho, this 28th day of January, A. D. 1966.

Clarence A. Planting
Recorder

Deputy

Marriage Certificate

I, Richard F. Poock, a Chaplain (United States Air Force) residing at Mountain Home Air Force Base, in the county of Elmore in the State of Idaho do certify that, in accordance with the authority on me conferred by the above license, I did on this 13th day of February, in the year A. D. 1966 at Mountain Home AFB in the County of Elmore, in the State of Idaho, solemnize the rites of matrimony between Russell William Kanz of Pocatello in the County of Bannock, of the State of Idaho and Verda Mae Beckwith of Mountain Home, in the County of Elmore of the State of Idaho, in the presence of Joe C. Aguirre and Verda Mae Nevill

WITNESS My Hand at the County aforesaid, this 13th day of February, A. D. 19 66

In the presence of:

Joe C. Aguirre

and Verda Mae Nevill

Richard F. Poock

Date received by County Recorder 2-21-66 11:00 A.M. Signature Clarence A. Planting County Recorder; Recorded Book 64 Page 196; Date Received by State Registrar FEB 28 1966

(Use typewriter and/or black ink)

Officiant should send this copy back to the County Recorder immediately.

INDEXED

61-027

BOOK 64 PAGE 198 INST. No. 633214

Department of Health
Bureau of Vital Statistics
Boise, Idaho

STATE OF IDAHO

State File No. 477
County File No. 38815

County of Ada 01

Marriage License

KNOW ALL MEN BY THIS CERTIFICATE: That any regularly ordained minister of the Gospel, authorized by the rites and usages of the church or denomination of Christians, Hebrews, or religious body of which he may be a member, or any judge or Justice of the Peace, or competent officer to whom this may come, he not knowing of any lawful impediments thereto, is hereby authorized and empowered to solemnize the rites of Matrimony between:

GROOM		AND	BRIDE	
1. Full Name	William Fredrick Graeber 1-011		9. Full Name	Jean Junko Komai 2-555
2. Address:	Boise (City) Ada (County) Idaho 13 (State)		10. Address	Long Beach (City) Los Angeles (County) Calif. 05 (State)
3. Age 34	4. Color or Race	5. Single 6. Widowed 7. Divorced X	11. Age 23	12. Color or Race 13. Single 14. Widowed X 15. Divorced
8. Birthplace: City	Miles City State Montana /		16. Maiden Name if previously married	
			17. Birthplace: City	Heart Mtn State Wyoming /

And to certify the same to said parties, or either of them under his hand and seal, in his ministerial or official capacity, and thereupon he is required to deliver this copy to the parties so married.

IN TESTIMONY WHEREOF, I have hereunto set my hand and affixed my official seal, at Boise, Ada County, Idaho, this 14 day of February, A. D. 1966.

CLARENCE A. PLANTING
Recorder

Deputy

Marriage Certificate

I, Frank E. Chalfant, Jr., a Justice of the Peace residing at Boise, in the county of Ada in the State of Idaho do certify that, in accordance with the authority on me conferred by the above license, I did on this 14th day of February in the year A. D. 1966 at Boise in the County of Ada 011, in the State of Idaho, solemnize the rites of matrimony between William Fredrick Graeber of Boise in the County of Ada of the State of Idaho and Jean Junko Komai of Long Beach California, in the County of Los Angeles of the State of California, in the presence of Kideane Keeler and Kay Coats.

WITNESS My Hand at the County aforesaid, this 14th day of February, A. D. 1966

In the presence of:
Kideane Keeler
and Kay Coats

Date received by County Recorder 2-21-66 11:00 A.M.; Signature Clarence A. Planting County Recorder; Recorded Book 64, Page 198; Date Received by State Registrar FEB 28 1966

(Use typewriter and/or black ink)

Officiant should send this copy back to the County Recorder immediately.

INDEXED

1-027

INST. No. 633212 BOOK 64 PAGE 197

478

Department of Health
Bureau of Vital Statistics
Boise, Idaho

STATE OF IDAHO

State File No. _____

County File No. 38805

County of Ada 01

Marriage License

KNOW ALL MEN BY THIS CERTIFICATE: That any regularly ordained minister of the Gospel, authorized by the rites and usages of the church or denomination of Christians, Hebrews, or religious body of which he may be a member, or any judge or Justice of the Peace, or competent officer to whom this may come, he not knowing of any lawful impediments thereto, is hereby authorized and empowered to solemnize the rites of Matrimony between:

GROOM		AND	BRIDE	
1. Full Name	Roye Leslie Graham 1-010		9. Full Name	Leta Mae Harris 1-010
2. Address:	Meridian (City) Ada (County) Idaho (State) 13		10. Address	Meridian (City) Ada (County) Idaho (State) 13
3. Age	38		11. Age	32
4. Color or Race			12. Color or Race	
5. Single			13. Single	
6. Widowed			14. Widowed	
7. Divorced	X		15. Divorced	X
8. Birthplace: City	Milboro State S. D.		16. Maiden Name if previously married	McCallister
			17. Birthplace: City	Mtn Grove State Missouri

And to certify the same to said parties, or either of them under his hand and seal, in his ministerial or official capacity, and thereupon he is required to deliver this copy to the parties so married.

IN TESTIMONY WHEREOF, I have hereunto set my hand and affixed my official seal, at Boise, Ada County, Idaho, this 11 day of February, A. D. 19 66.

CLARENCE A. PLANTING
Recorder

Jenny Lytle
Deputy

Marriage Certificate

I, Dorral E. Campbell, a Minister of the Gospel residing at Boise, in the county of Ada in the State of Idaho do certify that, in accordance with the authority on me conferred by the above license, I did on this 11th day of February, in the year A. D. 19 66 at Boise in the County of Ada 011, in the State of Idaho, solemnize the rites of matrimony between Roye Leslie Graham of Meridian in the County of Ada, of the State of Idaho and Leta Mae Harris of Meridian, in the County of Ada of the State of Idaho, in the presence of Jackie Schwartz and Mrs Jackie Schwartz

WITNESS My Hand at the County aforesaid, this fourteenth day of February, A. D. 19 66

In the presence of:
Jackie Schwartz
and Mrs Jackie Schwartz

Rev Dorral E Campbell

Date received by County Recorder 2-21-66 11:00AM; Signature Clarence A. Planting County Recorder; Recorded Book 64, Page 197; Date Received by State Registrar FEB 28 1966

(Use typewriter and/or black ink)

Officiant should send this copy back to the County Recorder immediately.

INDEXED

PH 61-027

INST. No. 633216 BOOK 64 PAGE 199

Department of Health
Bureau of Vital Statistics
Boise, Idaho

STATE OF IDAHO

State File No. 479 38817
County File No.

(Use typewriter and/or black ink)

County of Ada 01

Marriage License

KNOW ALL MEN BY THIS CERTIFICATE: That any regularly ordained minister of the Gospel, authorized by the rites and usages of the church or denomination of Christians, Hebrews, or religious body of which he may be a member, or any judge or Justice of the Peace, or competent officer to whom this may come, he not knowing of any lawful impediments thereto, is hereby authorized and empowered to solemnize the rites of Matrimony between:

GROOM		AND	BRIDE	
1. Full Name	Robert Henry Christin 2-555		9. Full Name	Carolyn M. Franko 2-555
2. Address:	Tacoma (City) Pierce (County) Washington (State) 48		10. Address	Tacoma (City) Pierce (County) Washington (State) 48
3. Age	28		11. Age	24
4. Color or Race			12. Color or Race	
5. Single			13. Single	X
6. Widowed			14. Widowed	
7. Divorced	X		15. Divorced	
8. Birthplace: City	Tacoma		16. Maiden Name if previously married	
State	Wash. /		17. Birthplace: City	Tacoma
			State	Wash. /

And to certify the same to said parties, or either of them under his hand and seal, in his ministerial or official capacity, and thereupon he is required to deliver this copy to the parties so married.

IN TESTIMONY WHEREOF, I have hereunto set my hand and affixed my official seal, at Boise, Ada County, Idaho, this 15th day of Freusery, A. D. 1966.

CLARENCE A. PLANTING
Recorder

Deputy

Marriage Certificate

I, J.F. Cromwell, a Justice of the Peace residing at Boise, in the county of Ada in the State of Idaho do certify that, in accordance with the authority on me conferred by the above license, I did on this 15th day of February, in the year A. D. 1966 at Boise in the County of Ada 01, in the State of Idaho, solemnize the rites of matrimony between Robert Henry Christin of Tacoma in the County of Pierce, of the State of Washington and Carolyn M. Franko of Tacoma, in the County of Pierce of the State of Washington, in the presence of Richard Filley and Nicola Gay Filley

WITNESS My Hand at the County aforesaid, this 15th day of February, A. D. 1966

In the presence of:

Richard C. Filley

and Nicola Gay Filley

J.F. Cromwell

Date received by County Recorder 2-21-66 11:00 A.M. Signature Clarence A. Planting County Recorder; Recorded Book 64, Page 199; Date Received by State Registrar

Officiant should send this copy back to the County Recorder immediately.

INDEXED

OPD 61-027

INST. No. 633215 BOOK 64 PAGE 199

480

Department of Health
Bureau of Vital Statistics
Boise, Idaho

STATE OF IDAHO

State File No. _____
County File No. 38816

(Use typewriter and/or black ink)

County of Ada ss

Marriage License

KNOW ALL MEN BY THIS CERTIFICATE: That any regularly ordained minister of the Gospel, authorized by the rites and usages of the church or denomination of Christians, Hebrews, or religious body of which he may be a member, or any judge or Justice of the Peace, or competent officer to whom this may come, he not knowing of any lawful impediments thereto, is hereby authorized and empowered to solemnize the rites of Matrimony between:

GROOM		AND	BRIDE	
1. Full Name	Richard Lyle Filley 2-555		9. Full Name	Nicola Gay Call 2-555
2. Address:	Tacoma (City) Pierce (County) Washington (State) 48		10. Address	Tacoma (City) Pierce (County) Washington (State) 48
3. Age	21		11. Age	23
4. Color or Race			12. Color or Race	
5. Single	X		13. Single	
6. Widowed			14. Widowed	
7. Divorced			15. Divorced	X
8. Birthplace: City	Tacoma State Wash		16. Maiden Name if previously married	Call
			17. Birthplace: City	Sacramento State Calif.

And to certify the same to said parties, or either of them under his hand and seal, in his ministerial or official capacity, and thereupon he is required to deliver this copy to the parties so married.

IN TESTIMONY WHEREOF, I have hereunto set my hand and affixed my official seal, at Boise, Ada County, Idaho, this 15th day of February, A. D. 1966.

CLARENCE A. PLANTING
Recorder

Beth Warner
Deputy

Marriage Certificate 2

I, J. F. Cromwell, a Justice of the Peace residing at Boise, in the county of Ada in the State of Idaho do certify that, in accordance with the authority on me conferred by the above license, I did on this 15th day of February in the year A. D. 1966 at Boise in the County of Ada in the State of Idaho, solemnize the rites of matrimony between Richard Lyle Filley of Tacoma in the County of Pierce, of the State of Washington and Nicola Gay Call of Tacoma in the County of Pierce of the State of Washington, in the presence of Robert H. Christin and Carolyn M. Franko

WITNESS My Hand at the County aforesaid, this 15th day of February, A. D. 1966

In the presence of:

Robert H. Christin

and Carolyn M. Franko

J. F. Cromwell

Officiant should send this copy back to the County Recorder immediately.

Date received by County Recorder 2-21-66 11:00 A.M.; Signature Clarence A. Planting County Recorder; Recorded Book 64, Page 199; Date Received by State Registrar FEB 28 1966

VSD-61-027

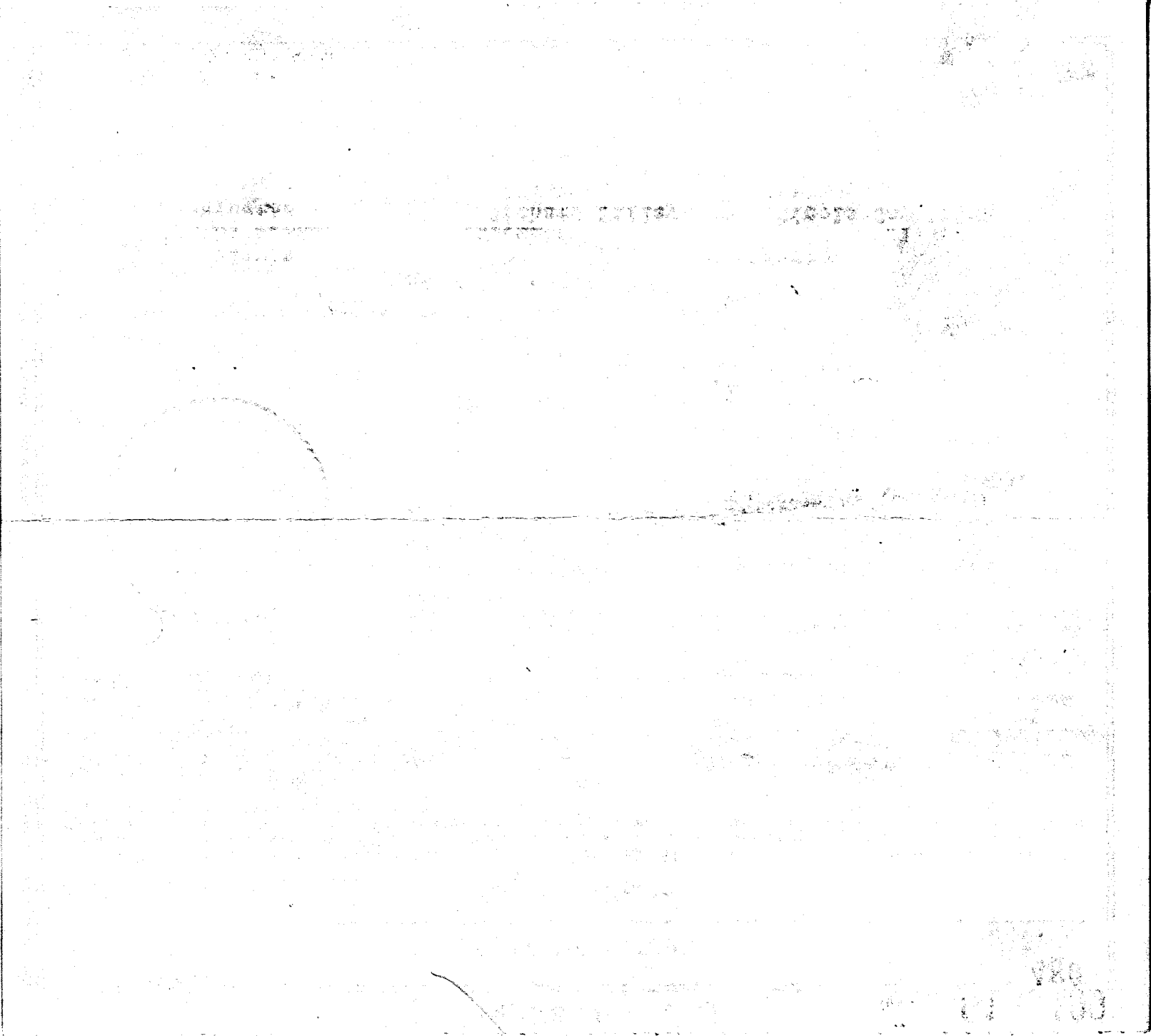

INST. NO. 633219 BOOK 64 PAGE 201

Department of Health
Bureau of Vital Statistics
Boise, Idaho

STATE OF IDAHO

State File No. 481
County File No. 38821

(Use typewriter and/or black ink)

County of Ada 01

Marriage License

KNOW ALL MEN BY THIS CERTIFICATE: That any regularly ordained minister of the Gospel, authorized by the rites and usages of the church or denomination of Christians, Hebrews, or religious body of which he may be a member, or any judge or Justice of the Peace, or competent officer to whom this may come, he not knowing of any lawful impediments thereto, is hereby authorized and empowered to solemnize the rites of Matrimony between:

GROOM		BRIDE
1. Full Name	Terrance Allen Hedlock 1-011	9. Full Name Carolyn Jean Nelson 1-011
2. Address:	Boise (City) Ada (County) Idaho (State) 13	10. Address: Boise (City) Ada (County) Idaho (State) 13
3. Age 21	4. Color or Race	5. Single X 6. Widowed 7. Divorced
8. Birthplace: City	Eugene State Oregon/	
11. Age 19	12. Color or Race	13. Single X 14. Widowed 15. Divorced
16. Maiden Name if previously married		
17. Birthplace: City	Idaho Falls State Idaho/	

And to certify the same to said parties, or either of them under his hand and seal, in his ministerial or official capacity, and thereupon he is required to deliver this copy to the parties so married.

IN TESTIMONY WHEREOF, I have hereunto set my hand and affixed my official seal, at Boise, Ada County, Idaho, this 15 day of February, A.D. 1966.

CLARENCE A. PLANTING
Recorder
Jenny Lytle
Deputy

Marriage Certificate

I, J. F. CROMWELL, a JUSTICE OF THE PEACE residing at BOISE, in the county of ADA in the State of Idaho do certify that, in accordance with the authority on me conferred by the above license, I did on this 15 day of FEBRUARY, in the year A. D. 19 66 at BOISE in the County of ADA 011, in the State of Idaho, solemnize the rites of matrimony between TERRANCE ALLEN HADLOCK of BOISE in the County of ADA, of the State of IDAHO and CAROLYN JEAN NELSON of BOISE, in the County of ADA of the State of IDAHO, in the presence of THOMAS A. ELDRIDGE and CHRISTYNE ELDRIDGE

WITNESS My Hand at the County aforesaid, this 15th day of FEBRUARY, A. D. 19 66

In the presence of:
Thomas A. Eldridge
and Christyne Eldridge

J. F. Cromwell

Date received by County Recorder 2-21-66 11:00 A.M. Signature Clarence A. Planting County Recorder; Recorded Book 64, Page 201; Date Received by State Registrar FEB 28 1966

Officiant should send this copy back to the County Recorder immediately.

INDEXED

DHES 1-027

BOOK 64 PAGE 200 INST. NO. 633218

Department of Health
Bureau of Vital Statistics
Boise, Idaho

STATE OF IDAHO

State File No. 482
County File No. 38819

(Use typewriter and/or black ink)

County of Ada ss

Marriage License

KNOW ALL MEN BY THIS CERTIFICATE: That any regularly ordained minister of the Gospel, authorized by the rites and usages of the church or denomination of Christians, Hebrews, or religious body of which he may be a member, or any judge or Justice of the Peace, or competent officer to whom this may come, he not knowing of any lawful impediments thereto, is hereby authorized and empowered to solemnize the rites of Matrimony between:

GROOM		AND	BRIDE	
1. Full Name	Clifford William Barber 2-555		9. Full Name	Linda Joyce McCabe 2-555
2. Address:	San Francisco (City) S. F. (County) Calif. (State) 05		10. Address	San Francisco (City) S. F. (County) Calif. (State) 05
3. Age	19		11. Age	22
4. Color or Race			12. Color or Race	
5. Single	X		13. Single	X
6. Widowed			14. Widowed	
7. Divorced			15. Divorced	
8. Birthplace: City	San Francisco State Calif.		16. Maiden Name if previously married	
			17. Birthplace: City	San Francisco State Calif.

And to certify the same to said parties, or either of them under his hand and seal, in his ministerial or official capacity, and thereupon he is required to deliver this copy to the parties so married.

IN TESTIMONY WHEREOF, I have hereunto set my hand and affixed my official seal, at Boise, Ada County, Idaho, this 15 day of February, A. D. 1966.

CLARENCE A. PLANTING
Recorder

Jenny Lee
Deputy

Marriage Certificate

I, Harold Lachmann, Lutheran minister residing at Boise, in the county of Ada in the State of Idaho do certify that, in accordance with the authority on me conferred by the above license, I did on this 15th day of February, in the year A. D. 1966 at Boise in the County of Ada ~~Ada~~ in the State of Idaho, solemnize the rites of matrimony between Clifford William Barber of San Francisco in the County of San Francisco, of the State of California and Linda Joyce McCabe of San Francisco, in the County of San Francisco of the State of California, in the presence of Doris Baird and Hilda Lachmann.

WITNESS My Hand at the County aforesaid, this 15th day of February, A. D. 1966

In the presence of:
Doris Baird
and Hilda Lachmann

Harold Lachmann

Officiant should send this copy back to the County Recorder immediately.

Date received by County Recorder 2-21-66 Signature Clarence A. Planting County Recorder; Recorded Book 64, Page 200; Date Received by State Registrar FEB 28 1966

11:00 A.M.

INDEXED

DH 61-027

INST. No. 633223 BOOK 64 PAGE 203

Department of Health
Bureau of Vital Statistics
Boise, Idaho

STATE OF IDAHO

State File No. 483
County File No. 38827

(Use typewriter and/or black ink)

County of Ada

Marriage License

KNOW ALL MEN BY THIS CERTIFICATE: That any regularly ordained minister of the Gospel, authorized by the rites and usages of the church or denomination of Christians, Hebrews, or religious body of which he may be a member, or any judge or Justice of the Peace, or competent officer to whom this may come, he not knowing of any lawful impediments thereto, is hereby authorized and empowered to solemnize the rites of Matrimony between:

GROOM		AND	BRIDE	
1. Full Name	Glenn Edward Prime III 2-555		9. Full Name	Sylvia Patricia Stroud 2-555
2. Address:	Sacramento Sacramento Calif. 05		10. Address	Sacramento Sacramento Calif. 05
	City County State			City County State
3. Age 19	4. Color or Race	5. Single X 6. Widowed	7. Divorced	11. Age 19 12. Color or Race 13. Single X 14. Widowed 15. Divorced
8. Birthplace: City	Salem State Oregon /		16. Maiden Name if previously married	
			17. Birthplace: City	Pendleton State Oregon /

And to certify the same to said parties, or either of them under his hand and seal, in his ministerial or official capacity, and thereupon he is required to deliver this copy to the parties so married.

IN TESTIMONY WHEREOF, I have hereunto set my hand and affixed my official seal, at Boise, Ada County, Idaho, this 16 day of Feb., 66, A. D. 19__.

CLARENCE A. PLANTING
Recorder

Jimmy Fyffe
Deputy

Marriage Certificate 2

I, Frank E. Chalfant, Jr. Justice of the Peace, residing at Boise, in the county of Ada in the State of Idaho do certify that, in accordance with the authority to me conferred by the above license, I did on this 16th day of February, in the year A. D. 19 66 at Boise, Ada County, Idaho, solemnize the rites of matrimony between Glenn Edward Prime III of Sacramento, California and Sylvia Patricia Stroud, of Sacramento, California, in the presence of Eldeane Keeler, of Sacramento, and Kay Coats, of Sacramento, all of the State of California.

WITNESS My Hand at the County aforesaid, this 16th day of February, A. D. 19 66

In the presence of:

Eldeane Keeler

and Kay Coats

Frank E. Chalfant, Jr.

Date received by County Recorder 2-21-66 11:00 A.M.; Signature Clarence A. Planting, County Recorder; Recorded Book 64, Page 203; Date Received by State Registrar FEB 28 1966

Officiant should send this copy back to the County Recorder immediately.

INDEXED

DH 61-027

BOOK 64 PAGE 202 INST. NO. 633221

484

Department of Health
Bureau of Vital Statistics
Boise, Idaho

STATE OF IDAHO

State File No.
County File No. 38823

(Use typewriter and/or black ink)

County of Ada ss.

Marriage License

KNOW ALL MEN BY THIS CERTIFICATE: That any regularly ordained minister of the Gospel, authorized by the rites and usages of the church or denomination of Christians, Hebrews, or religious body of which he may be a member, or any judge or Justice of the Peace, or competent officer to whom this may come, he not knowing of any lawful impediments thereto, is hereby authorized and empowered to solemnize the rites of Matrimony between:

GROOM		AND	BRIDE	
1. Full Name	Raymond Oscar Watson		9. Full Name	Patricia June Linville
2. Address:	Boise (City) Ada (County) Idaho (State)		10. Address	Boise (City) Ada (County) Idaho (State)
3. Age 29	4. Color or Race X	5. Single	6. Widowed	7. Divorced
			11. Age 18	12. Color or Race X 13. Single 14. Widowed 15. Divorced
8. Birthplace: City	Forsyth State Missouri		16. Maiden Name if previously married	
			17. Birthplace: City	Ontario State Oregon

And to certify the same to said parties, or either of them under his hand and seal, in his ministerial or official capacity, and thereupon he is required to deliver this copy to the parties so married.

IN TESTIMONY WHEREOF, I have hereunto set my hand and affixed my official seal, at Boise, Ada County, Idaho, this 16 day of February, A.D. 19 66.

CLARENCE A. PLANTING
Recorder

Jenny Lytle
Deputy

Marriage Certificate

I, Meredith R. Groves, a Minister of the Gospel residing at Boise, in the county of Ada in the State of Idaho do certify that, in accordance with the authority on me conferred by the above license, I did on this 16th day of February, in the year A. D. 19 66 at Boise in the County of Ada, in the State of Idaho, solemnize the rites of matrimony between Raymond Oscar Watson of Boise in the County of Ada, of the State of Idaho and Patricia June Linville of Boise, in the County of Ada of the State of Idaho, in the presence of W. L. Vernon and Karolyn K. Knapek

WITNESS My Hand at the County aforesaid, this sixteenth day of February, A. D. 19 66

In the presence of: W L Vernon

and Karolyn K Knapek

Meredith R Groves

Officiant should send this copy back to the County Recorder immediately.

Date received by County Recorder 2-21-66 Signature [illegible] County Recorder; Book 64, Page 202; Date Received by State Registrar FEB 28 1966

11:00 A.M

INDEXED 61-027

INST. No. 633220 BOOK 64 PAGE 201 485

Department of Health
Bureau of Vital Statistics
Boise, Idaho

STATE OF IDAHO

State File No.
County File No. 3822

(Use typewriter and/or black ink)

County of Ada 01

Marriage License

KNOW ALL MEN BY THIS CERTIFICATE: That any regularly ordained minister of the Gospel, authorized by the rites and usages of the church or denomination of Christians, Hebrews, or religious body of which he may be a member, or any judge or Justice of the Peace, or competent officer to whom this may come, he not knowing of any lawful impediments thereto, is hereby authorized and empowered to solemnize the rites of Matrimony between:

GROOM		AND	BRIDE	
1. Full Name	Larry Gene King 2-535		9. Full Name	Bobbie Jean Garland 2-533
2. Address	San Diego (City) San Diego (County) Calif. (State) 05		10. Address	San Diego (City) San Diego (County) California (State) 05
3. Age	19		11. Age	19
4. Color or Race			12. Color or Race	
5. Single			13. Single	X
6. Widowed			14. Widowed	
7. Divorced			15. Divorced	
8. Birthplace: City	Danby		16. Maiden Name if previously married	
State	Vermont /		17. Birthplace: City	Chilehowee
			State	Tenn /

And to certify the same to said parties, or either of them under his hand and seal, in his ministerial or official capacity, and thereupon he is required to deliver this copy to the parties so married.

IN TESTIMONY WHEREOF, I have hereunto set my hand and affixed my official seal, at Boise, Ada County, Idaho, this 16th day of February, A. D. 19 66.

CLARENCE A. PLANTING
Recorder

Bea Warner
Deputy

Marriage Certificate 2

I, FRANK E. CHALFANT, JR., Justice of the Peace residing at Boise, a Ada, in the county of 16th in the State of Idaho do certify that, in accordance with the authority on me conferred by the above license, I did on this Ada day of February, in the year A. D. 19 66 at Boise, in the County of 011 in the State of Idaho, solemnize the rites of matrimony between Larry Gene King of San Diego in the County of California and Bobbie Jean Garland of San Diego of the State of California, in the County of San Diego of the State of California, in the presence of Annie Bergmann and Patricia Reed, 16th day of February, A. D. 19 66

WITNESS My Hand at the County aforesaid, this

In the presence of:

Annie Bergmann /

and Patricia Reed

Frank E. Chalfant Jr.

Date received by County Recorder 2-21-66; Signature Clarence A. Planting / County Recorder; Recorded Book 64, Page 201; Date Received by State Registrar FEB 28 1966

11:00 A.M

INDEXED

DH 61-027

Officiant should send this copy back to the County Recorder immediately.

BOOK 64 PAGE 204 INST. No. 633225

Department of Health
Bureau of Vital Statistics
Boise, Idaho

STATE OF IDAHO

State File No. 486
County File No. 38831

County of Ada 01

Marriage License

KNOW ALL MEN BY THIS CERTIFICATE: That any regularly ordained minister of the Gospel, authorized by the rites and usages of the church or denomination of Christians, Hebrews, or religious body of which he may be a member, or any judge or Justice of the Peace, or competent officer to whom this may come, he not knowing of any lawful impediments thereto, is hereby authorized and empowered to solemnize the rites of Matrimony between:

GROOM AND BRIDE

1. Full Name Harold Kenneth Vore 1-011
2. Address: Boise (City) Ada (County) Idaho (State) 13
3. Age 32 4. Color or Race 5. Single 6. Widowed 7. Divorced X
8. Birthplace: City Keego Harbar State Mich 1

9. Full Name Judith Gay Hanig 1-011
10. Address Boise (City) Ada (County) Idaho (State) 13
11. Age 25 12. Color or Race 13. Single 14. Widowed 15. Divorced X
16. Maiden Name if previously married Ferguson
17. Birthplace: City Cambridge State Idaho 1

And to certify the same to said parties, or either of them under his hand and seal, in his ministerial or official capacity, and thereupon he is required to deliver this copy to the parties so married.

IN TESTIMONY WHEREOF, I have hereunto set my hand and affixed my official seal, at Boise, Ada County, Idaho, this 17 day of February, A. D. 1966.

CLARENCE A. PLANTING
Recorder

Jenny Lytle
Deputy

Marriage Certificate

I, J.F. Cromwell, a Justice of the Peace residing at Boise, in the county of Ada in the State of Idaho do certify that, in accordance with the authority on me conferred by the above license, I did on this 17th day of February, in the year A. D. 1966 at Boise in the County of Ada 011 in the State of Idaho, solemnize the rites of matrimony between Harold Kenneth Vore of Boise in the County of Ada Idaho, of the State of Idaho and Judith Gay Hanig of Boise, in the County of Ada of the State of Idaho, in the presence of Kay Coats and George S. Sanford

WITNESS My Hand at the County aforesaid, this 17th day of February, A. D. 1966

In the presence of: Kay Coats

and George S. Sanford

J F Cromwell

Date received by County Recorder 2-21-66; Signature Clarence A. Planting County Recorder; Recorded Book 64, Page 204; Date Received by State Registrar FEB 28 1966

11:00 AM

INDEXED 61-027

(Use typewriter and/or black ink)

Officiant should send this copy back to the County Recorder immediately.

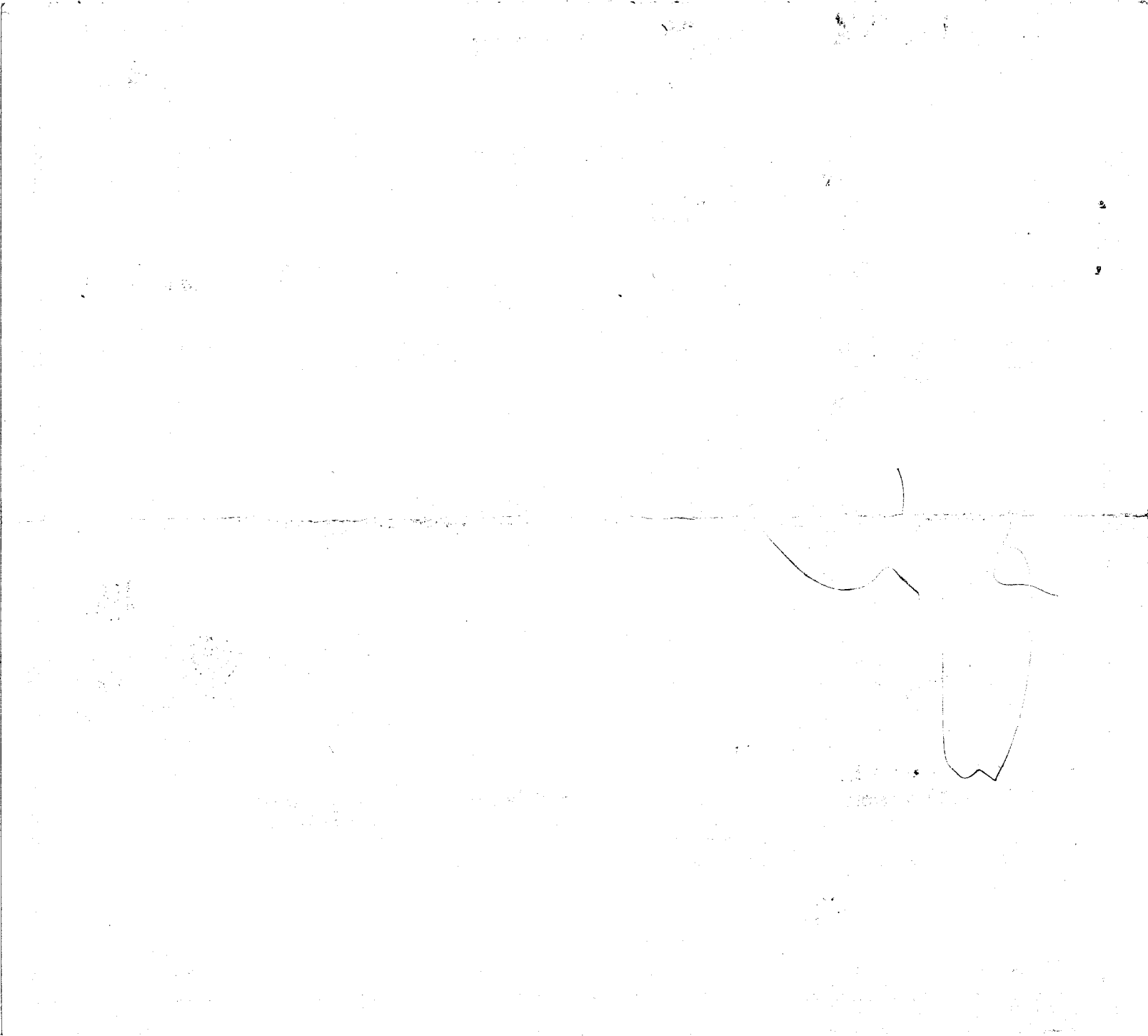

INST. No. 633743 BOOK 64 PAGE 213 487

Department of Health
Bureau of Vital Statistics
Boise, Idaho

STATE OF IDAHO

State File No.
County File No. 38838

(Use typewriter and/or black ink)

County of Ada 01

Marriage License

KNOW ALL MEN BY THIS CERTIFICATE: That any regularly ordained minister of the Gospel, authorized by the rites and usages of the church or denomination of Christians, Hebrews, or religious body of which he may be a member, or any judge or Justice of the Peace, or competent officer to whom this may come, he not knowing of any lawful impediments thereto, is hereby authorized and empowered to solemnize the rites of Matrimony between:

GROOM		AND	BRIDE	
1. Full Name	Herbert William Cowham, Sr. 1-011		9. Full Name	Gladys Louise Cowham 1-011
2. Address:	Boise (City) Ada (County) Idaho (State) 13		10. Address:	Boise (City) Ada (County) Idaho (State) 13
3. Age 34	4. Color or Race ___ 5. Single ___ 6. Widowed ___ 7. Divorced X		11. Age 31	12. Color or Race ___ 13. Single ___ 14. Widowed ___ 15. Divorced X
8. Birthplace: City	Twin Falls State Idaho 1		16. Maiden Name if previously married	Engelmann
			17. Birthplace: City	Caldwell State Texas 1

And to certify the same to said parties, or either of them under his hand and seal, in his ministerial or official capacity, and thereupon he is required to deliver this copy to the parties so married.

IN TESTIMONY WHEREOF, I have hereunto set my hand and affixed my official seal, at Boise, Ada County, Idaho, this 18th day of February, A.D. 1966.

CLARENCE A. PLANTING
Recorder
Beth Warner
Deputy

Marriage Certificate

I, James J. Hallissey, a Catholic Priest residing at Boise, in the county of ADA in the State of Idaho do certify that, in accordance with the authority on me conferred by the above license, I did on this 18th day of FeBRUARY, in the year A. D. 1966 at Boise in the County of ADA 011, in the State of Idaho, solemnize the rites of matrimony between Herbert William Cowham Sr of Boise in the County of ADA of the State of Idaho and Gladys louise Cowham of Boise, in the County of ADA of the State of Idaho, in the presence of Vincent J. AguirRe and MRS Vincent AguirRe.

WITNESS My Hand at the County aforesaid, this 18 th day of February, A. D. 1966

In the presence of:

Vincent J Aguirre

and Mrs. Vincent Aguirre

James J. Hallissey

Date received by County Recorder FEB 28 1966 10:40 A.M.; Signature [illegible] County Recorder; Recorded Book 64, Page 213; Date Received by State Registrar MAR 17 1966

Officiant should send this copy back to the County Recorder immediately.

DH 61-027

INDEXED

INST. No. 633232 BOOK 64 PAGE 207

Department of Health
Bureau of Vital Statistics
Boise, Idaho

STATE OF IDAHO

State File No. 488
County File No. 38842

County of Ada 01

Marriage License

KNOW ALL MEN BY THIS CERTIFICATE: That any regularly ordained minister of the Gospel, authorized by the rites and usages of the church or denomination of Christians, Hebrews, or religious body of which he may be a member, or any judge or Justice of the Peace, or competent officer to whom this may come, he not knowing of any lawful impediments thereto, is hereby authorized and empowered to solemnize the rites of Matrimony between:

GROOM	AND	BRIDE
1. Full Name Donald Charles Marks 2-555		9. Full Name Linda Gay Hanzlik 2-555
2. Address: Sepulveda (City) Los Angeles (County) California (State) 05		10. Address Sepulveda (City) Los Angeles (County) California (State) 05
3. Age 18 4. Color or Race ..... 5. Single X 6. Widowed ..... 7. Divorced		11. Age 18 12. Color or Race ..... 13. Single X 14. Widowed ..... 15. Divorced .....
8. Birthplace: City Anaheim State Calif. 1		16. Maiden Name if previously married .....
		17. Birthplace: City Burbank State Calif. 1

And to certify the same to said parties, or either of them under his hand and seal, in his ministerial or official capacity, and thereupon he is required to deliver this copy to the parties so married.

IN TESTIMONY WHEREOF, I have hereunto set my hand and affixed my official seal, at Boise, Ada County, Idaho, this 18th day of February, A. D. 19 66.

CLARENCE A. PLANTING
Recorder

[signature]
Deputy

Marriage Certificate

I, Frank E. Chalfant, Jr., a Justice of the Peace residing at Boise, in the county of Ada in the State of Idaho do certify that, in accordance with the authority on me conferred by the above license, I did on this 18th day of February, in the year A. D. 19 66 at Boise in the County of Ada 011, in the State of Idaho, solemnize the rites of matrimony between Donald Charles Marks of Sepulveda in the County of Los Angeles, of the State of California and Linda Gay Hanzlik of Sepulveda, in the County of Los Angeles of the State of California, in the presence of Eldeane Keeler and Kay Coats

WITNESS My Hand at the County aforesaid, this 18th day of February, A. D. 19 66

In the presence of: Eldeane Keeler

and Kay Coats

Frank E. Chalfant Jr.

Date received by County Recorder 2-21-66 11:00 A.M. Signature Clarence A. Planting County Recorder; Recorded Book 64, Page 207; Date Received by State Registrar MAR 17 1966

DH 61-027

INDEXED

(Use typewriter and/or black ink)

Officiant should send this copy back to the County Recorder immediately.

INST. No. 633231 BOOK 64 PAGE 207

(Use typewriter and/or black ink)

Officiant should send this copy back to the County Recorder immediately.

Department of Health
Bureau of Vital Statistics
Boise, Idaho

STATE OF IDAHO

State File No. 489
County File No. 38839

County of Ada 01

Marriage License

KNOW ALL MEN BY THIS CERTIFICATE: That any regularly ordained minister of the Gospel, authorized by the rites and usages of the church or denomination of Christians, Hebrews, or religious body of which he may be a member, or any judge or Justice of the Peace, or competent officer to whom this may come, he not knowing of any lawful impediments thereto, is hereby authorized and empowered to solemnize the rites of Matrimony between:

GROOM		AND	BRIDE	
1. Full Name	Raymond Stanton Murray 1-011		9. Full Name	Beverly Lee Murray 1-011
2. Address:	Boise (City) Ada (County) Idaho (State) 13		10. Address	Boise (City) Ada (County) Idaho (State) 13
3. Age	28		11. Age	30
4. Color or Race			12. Color or Race	
5. Single			13. Single	
6. Widowed			14. Widowed	
7. Divorced	X		15. Divorced	X
8. Birthplace: City	Washington State D. C.		16. Maiden Name if previously married	Steffen
			17. Birthplace: City	Arnold State Nebraska

And to certify the same to said parties, or either of them under his hand and seal, in his ministerial or official capacity, and thereupon he is required to deliver this copy to the parties so married.

IN TESTIMONY WHEREOF, I have hereunto set my hand and affixed my official seal, at Boise, Ada County, Idaho, this 18th day of February, A. D. 1966.

Clarence A. Planting
Recorder

Deputy

Marriage Certificate

I, Frank E. Chalfant, Jr., a Justice of the Peace residing at Boise, in the county of Ada in the State of Idaho do certify that, in accordance with the authority on me conferred by the above license, I did on this 18th day of Febraary, in the year A. D. 19 66 at Boise in the County of Ada 011, in the State of Idaho, solemnize the rites of matrimony between Raymond Stanton Murray of Boise in the County of Ada, of the State of Idaho and Beverly Lee Murray of Boise, in the County of Ada of the State of Idaho, in the presence of Eldeane Keeler and Kay Coats

WITNESS My Hand at the County aforesaid, this 18th day of February, A. D. 19 66

In the presence of: Eldeane Keeler

and Kay Coats

Frank E. Chalfant

Date received by County Recorder 2-21-66 11:00 A.M.; Signature Clarence A. Planting County Recorder; Recorded Book 64, Page 207; Date Received by State Registrar MAR 17 1966

DH 61-027

INDEXED

INST. No. 633207 BOOK 64 PAGE 195

(Use typewriter and/or black ink)

Officiant should send this copy back to the County Recorder immediately.

Department of Health
Bureau of Vital Statistics
Boise, Idaho

STATE OF IDAHO

State File No. 490
County File No. 38782

County of Ada ss

Marriage License

KNOW ALL MEN BY THIS CERTIFICATE: That any regularly ordained minister of the Gospel, authorized by the rites and usages of the church or denomination of Christians, Hebrews, or religious body of which he may be a member, or any judge or Justice of the Peace, or competent officer to whom this may come, he not knowing of any lawful impediments thereto, is hereby authorized and empowered to solemnize the rites of Matrimony between:

GROOM		AND	BRIDE	
1. Full Name	Ronald Harrison Moore 1-011		9. Full Name	Norma Jean Prewitt 1-011
2. Address:	Boise (City) Ada (County) Idaho (State) 13		10. Address	Boise (City) Ada (County) Idaho (State) 13
3. Age 24	4. Color or Race	5. Single X 6. Widowed 7. Divorced	11. Age 27	12. Color or Race 13. Single 14. Widowed 15. Divorced X
8. Birthplace: City	Gooding State Idaho		16. Maiden Name if previously married	Clement
			17. Birthplace: City	Boise State Idaho

And to certify the same to said parties, or either of them under his hand and seal, in his ministerial or official capacity, and thereupon he is required to deliver this copy to the parties so married.

IN TESTIMONY WHEREOF, I have hereunto set my hand and affixed my official seal, at Boise, Ada County, Idaho, this 3rd day of February, A. D. 1966.

Clarence A. Planting
Recorder

Deputy

Marriage Certificate

I, Rev. R.Imbrie Barnes, a minister of the Gospel of Jesus Christ residing at King Hill, in the county of Elmore in the State of Idaho do certify that, in accordance with the authority on me conferred by the above license, I did on this 18th day of February in the year A. D. 1966 at Boise in the County of Ada ss, in the State of Idaho, solemnize the rites of matrimony between Ronald Harrison Moore of Boise in the County of Ada, of the State of Idaho and Norma Jean Prewitt of Boise, in the County of Ada of the State of Idaho, in the presence of Larry R. Moore and Norine J. Stebbins

WITNESS My Hand at the County aforesaid, this 18th day of February, A. D. 1966

In the presence of:

Larry R. Moore
and Norine J. Stebbins

Rev. R. I. Barnes

Date received by County Recorder 2-21-66 11:00 A.M Signature Clarence A. Planting County Recorder; Recorded Book 64, Page 195; Date Received by State Registrar FEB 28 1966

INDEXED 61-027

BOOK 64 PAGE 202 INST. No. 633222

Department of Health
Bureau of Vital Statistics
Boise, Idaho

STATE OF IDAHO

State File No. 491
County File No. 38825

County of Ada

Marriage License

KNOW ALL MEN BY THIS CERTIFICATE: That any regularly ordained minister of the Gospel, authorized by the rites and usages of the church or denomination of Christians, Hebrews, or religious body of which he may be a member, or any judge or Justice of the Peace, or competent officer to whom this may come, he not knowing of any lawful impediments thereto, is hereby authorized and empowered to solemnize the rites of Matrimony between:

GROOM		AND	BRIDE	
1. Full Name	Dennis Earl Baird		9. Full Name	Karole Kae Duncan
2. Address:	Boise (City) Ada (County) Idaho (State)		10. Address	Boise (City) Ada (County) Idaho (State)
3. Age 25	4. Color or Race	5. Single X 6. Widowed 7. Divorced	11. Age 21	12. Color or Race 13. Single X 14. Widowed 15. Divorced
8. Birthplace: City	Ashland State Ohio		16. Maiden Name if previously married	
			17. Birthplace: City	Twin Falls State Idaho

And to certify the same to said parties, or either of them under his hand and seal, in his ministerial or official capacity, and thereupon he is required to deliver this copy to the parties so married.

IN TESTIMONY WHEREOF, I have hereunto set my hand and affixed my official seal, at Boise, Ada County, Idaho, this 16th day of February, A.D. 1966.

Clarence A. Planting
Recorder

Deputy

Marriage Certificate

I, E. Everett Berry, a Baptist Minister residing at Ustick, in the county of Ada in the State of Idaho do certify that, in accordance with the authority on me conferred by the above license, I did on this 18th day of February, in the year A. D. 1966 at Ustick in the County of Ada, in the State of Idaho, solemnize the rites of matrimony between Dennis Earl Baird of Boise in the County of Ada, of the State of Idaho and Karole Kae Duncan of Boise, in the County of Ada of the State of Idaho, in the presence of Mrs Maria Delisio and Mario Delisio

WITNESS My Hand at the County aforesaid, this 18th day of February, A. D. 1966

In the presence of:

Mrs. Maria Delisio

and Mario P. Delisio

E. Everett Berry, Baptist Minister

Date received by County Recorder 2-21-66 11:00 A.M; Signature Clarence A. Planting County Recorder; Recorded Book 64, Page 202; Date Received by State Registrar FEB 28 1966

(Use typewriter and/or black ink)

Officiant should send this copy back to the County Recorder immediately.

INDEXED

DH 61-027

BOOK 64 PAGE 206 INST. No. 633229

Department of Health
Bureau of Vital Statistics
Boise, Idaho

STATE OF IDAHO

State File No. 492 38836
County File No.

County of Ada 01

Marriage License

KNOW ALL MEN BY THIS CERTIFICATE: That any regularly ordained minister of the Gospel, authorized by the rites and usages of the church or denomination of Christians, Hebrews, or religious body of which he may be a member, or any judge or Justice of the Peace, or competent officer to whom this may come, he not knowing of any lawful impediments thereto, is hereby authorized and empowered to solemnize the rites of Matrimony between:

GROOM AND BRIDE

1. Full Name Phillip Edward Reese 2-555
2. Address: Azusa (City) Azusa (County) California (State) 05
3. Age 19 4. Color or Race 5. Single x 6. Widowed 7. Divorced
8. Birthplace: City Gouverneur State N.Y. /

9. Full Name Sharol Diane Hentzi 2-555
10. Address Azusa (City) Azusa (County) California (State) 05
11. Age 19 12. Color or Race 13. Single x 14. Widowed 15. Divorced
16. Maiden Name if previously married
17. Birthplace: City Woonsocket State R.I. /

And to certify the same to said parties, or either of them under his hand and seal, in his ministerial or official capacity, and thereupon he is required to deliver this copy to the parties so married.

IN TESTIMONY WHEREOF, I have hereunto set my hand and affixed my official seal, at Boise, Ada County, Idaho, this 18th day of February, A. D. 1966.

CLARENCE A. PLANTING
Recorder

Beth Warner
Deputy

Marriage Certificate

I, Frank E. Chalfant, Jr., a Justice of the Peace residing at Boise, in the county of Ada in the State of Idaho do certify that, in accordance with the authority on me conferred by the above license, I did on this 18th day of February, in the year A. D. 1966 at Boise in the County of Ada 011 in the State of Idaho, solemnize the rites of matrimony between Phillip Edward Reese of Azusa in the County of Azusa of the State of California and Sharol Diane Hentzi of Azusa, in the County of Azusa of the State of California, in the presence of Annie Bergmann and JoAnne L Williams

WITNESS My Hand at the County aforesaid, this 18th day of February, A. D. 1966

In the presence of:

Annie Bergmann

and JoAnne L. Williams

Frank E. Chalfant Jr.

Date received by County Recorder 2-21-66 11:00 A.M; Signature Clarence A. Planting County Recorder; Recorded Book 64, Page 206; Date Received by State Registrar FEB 28 1966

Officiant should send this copy back to the County Recorder immediately. (Use typewriter and/or black ink)

INDEXED

DH 61-027

INST. No. 633228 BOOK 64 PAGE 205 493

Department of Health
Bureau of Vital Statistics
Boise, Idaho

STATE OF IDAHO

State File No. 38835
County File No.

(Use typewriter and/or black ink)

County of Ada ss

Marriage License

KNOW ALL MEN BY THIS CERTIFICATE: That any regularly ordained minister of the Gospel, authorized by the rites and usages of the church or denomination of Christians, Hebrews, or religious body of which he may be a member, or any judge or Justice of the Peace, or competent officer to whom this may come, he not knowing of any lawful impediments thereto, is hereby authorized and empowered to solemnize the rites of Matrimony between:

GROOM		AND	BRIDE	
1. Full Name	Wayne Leslie Carlson		9. Full Name	Jillene Areva Smith
2. Address:	Boise (City) Ada (County) Idaho (State)		10. Address	Boise (City) Ada (County) Idaho (State)
3. Age 45 4. Color or Race 5. Single 6. Widowed 7. Divorced	X		11. Age 19 12. Color or Race 13. Single 14. Widowed 15. Divorced	X
8. Birthplace: City Goldberg State Idaho			16. Maiden Name if previously married	Jenkins
			17. Birthplace: City Boise State Idaho	

And to certify the same to said parties, or either of them under his hand and seal, in his ministerial or official capacity, and thereupon he is required to deliver this copy to the parties so married.

IN TESTIMONY WHEREOF, I have hereunto set my hand and affixed my official seal, at Boise, Ada County, Idaho, this 18 day of February, A. D. 19 66.

CLARENCE A. PLANTING
Recorder
Deputy

Marriage Certificate

I, Frank E. Chalfant, Jr., a Justice of the Peace residing at Boise, in the county of Ada in the State of Idaho do certify that, in accordance with the authority on me conferred by the above license, I did on this 18th day of February in the year A. D. 19 66 at Boise, in the County of Ada of Boise in the State of Idaho, solemnize the rites of matrimony between Wayne Leslie Carlson of Boise in the County of Ada, of the State of Idaho and Jillene Areva Smith of Boise, of the State of Idaho, in the County of Ada of the State of Idaho, in the presence of Esther Gale and Ervin Gale.

WITNESS My Hand at the County aforesaid, this 18th day of February, A. D. 19 66

In the presence of:
Esther Gale
and Ervin Gale

Frank E. Chalfant, Jr.

Date received by County Recorder 2-21-66 11:00 A.M. Signature Clarence A. Planting County Recorder; Recorded Book 64, Page 205; Date Received by State Registrar FEB 28 1966

Officiant should send this copy back to the County Recorder immediately.

INDEXED 61-027

INST. No. 633227

BOOK 64 PAGE 205

Department of Health
Bureau of Vital Statistics
Boise, Idaho

STATE OF IDAHO

State File No. 494

County File No. 38834

(Use typewriter and/or black ink)

County of Ada 01

Marriage License

KNOW ALL MEN BY THIS CERTIFICATE: That any regularly ordained minister of the Gospel, authorized by the rites and usages of the church or denomination of Christians, Hebrews, or religious body of which he may be a member, or any judge or Justice of the Peace, or competent officer to whom this may come, he not knowing of any lawful impediments thereto, is hereby authorized and empowered to solemnize the rites of Matrimony between:

GROOM	AND	BRIDE
1. Full Name: Lyle Wayne Martin 2-555		9. Full Name: Patricia Louise Hart 2-555
2. Address: Maple Valley (City) King (County) Washington (State) 98		10. Address: Renton (City) King (County) Washington (State) 98
3. Age 30 4. Color or Race 5. Single 6. Widowed 7. Divorced X		11. Age 31 12. Color or Race 13. Single 14. Widowed 15. Divorced X
8. Birthplace: City Snoqualmie Falls State Wn		16. Maiden Name if previously married Hart
		17. Birthplace: City Cleveland State Ohio

And to certify the same to said parties, or either of them under his hand and seal, in his ministerial or official capacity, and thereupon he is required to deliver this copy to the parties so married.

IN TESTIMONY WHEREOF, I have hereunto set my hand and affixed my official seal, at Boise, Ada County, Idaho, this 18th day of February, A. D. 1966.

Clarence A. Planting
Recorder

Deputy

Marriage Certificate

I, Frank E. Chalfant, Jr., a Justice of the Peace residing at Boise, in the county of Ada in the State of Idaho do certify that, in accordance with the authority on me conferred by the above license, I did on this 18th day of February, in the year A. D. 1966 at Boise in the County of Ada, in the State of Idaho, solemnize the rites of matrimony between Lyle Wayne Martin of Maple Valley in the County of King, of the State of Washington and Patricia Louise Hart of Renton, in the County of King of the State of Washington, in the presence of Eldeane Keeler and Kay Coats

WITNESS My Hand at the County aforesaid, this 18th day of February, A. D. 1966

In the presence of: Eldeane Keeler

and Kay Coats

Frank E. Chalfant, Jr.

Date received by County Recorder 2-21-66 11:00 A.M; Signature Clarence A. Planting, County Recorder; Recorded Book 64, Page 205; Date Received by State Registrar FEB 28 1966

Officiant should send this copy back to the County Recorder immediately.

DH 61-027

INDEXED

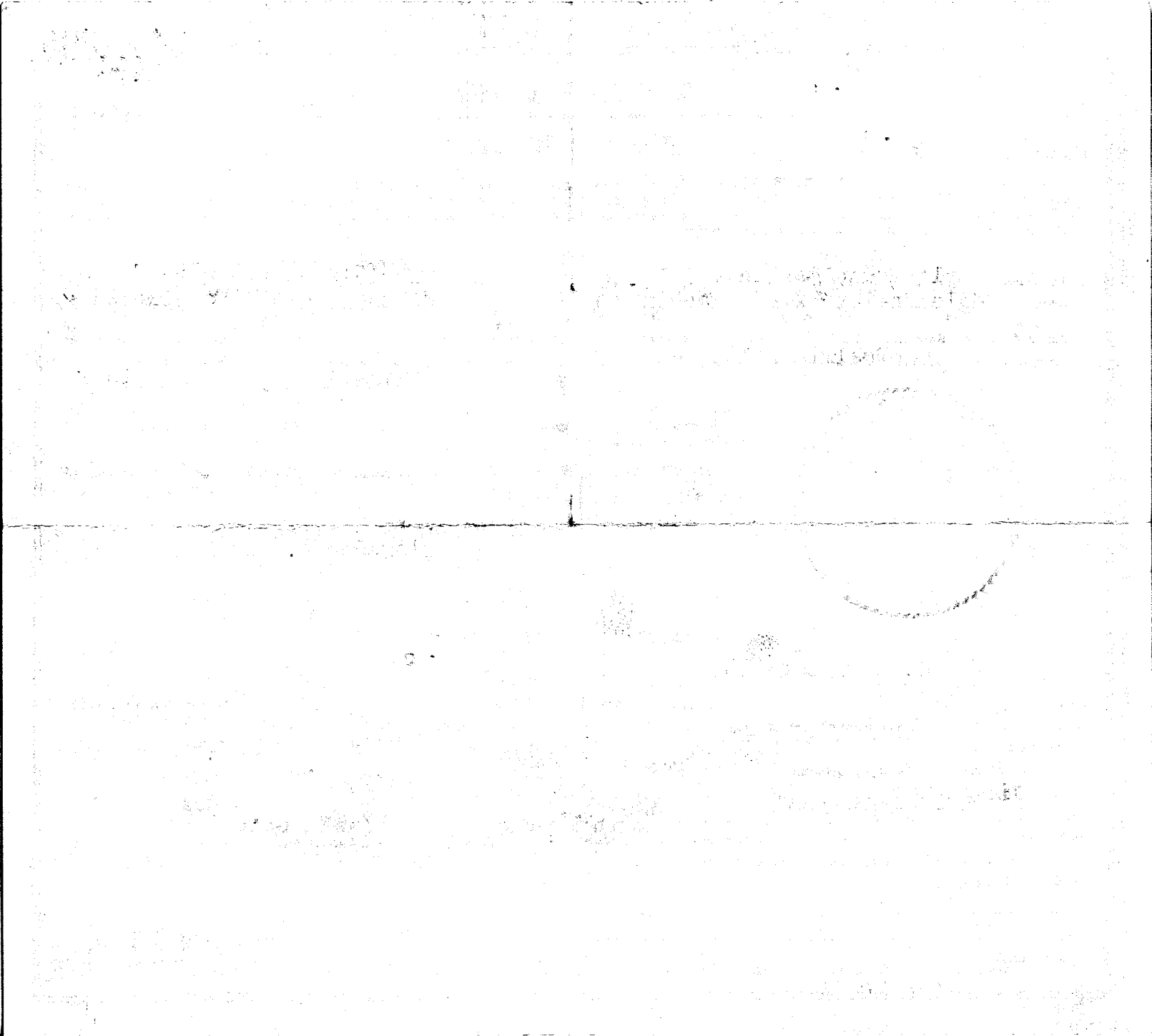

BOOK 64 PAGE 204 INST. No. 633226

Department of Health
Bureau of Vital Statistics
Boise, Idaho

STATE OF IDAHO

State File No. 495
County File No. 38833

County of Ada 01

Marriage License

KNOW ALL MEN BY THIS CERTIFICATE: That any regularly ordained minister of the Gospel, authorized by the rites and usages of the church or denomination of Christians, Hebrews, or religious body of which he may be a member, or any judge or Justice of the Peace, or competent officer to whom this may come, he not knowing of any lawful impediments thereto, is hereby authorized and empowered to solemnize the rites of Matrimony between:

GROOM		AND	BRIDE	
1. Full Name	Ralph Dorence Picard Jr. 2-555		9. Full Name	Linda Rosetta Mueller 2-555
2. Address:	West Bend (City) Wash. (County) Wisconson (State) 50		10. Address:	West Bend (City) Wash. (County) Wisconson (State) 50
3. Age	18	4. Color or Race	5. Single X	6. Widowed	7. Divorced
11. Age	18	12. Color or Race	13. Single X	14. Widowed	15. Divorced
8. Birthplace: City	Redrord	State	Oregon 1		
16. Maiden Name if previously married					1
17. Birthplace: City	West Bend	State	Wisconson		

And to certify the same to said parties, or either of them under his hand and seal, in his ministerial or official capacity, and thereupon he is required to deliver this copy to the parties so married.

IN TESTIMONY WHEREOF, I have hereunto set my hand and affixed my official seal, at Boise, Ada County, Idaho, this 18 day of February, A.D. 1966.

CLARENCE A. PLANTING
Recorder

Deputy

Marriage Certificate

I, Frank E. Chalfant, Jr., a Justice of the Peace residing at Boise, in the county of Ada in the State of Idaho do certify that, in accordance with the authority on me conferred by the above license, I did on this 18th day of February, in the year A. D. 1966 at Boise in the County of Ada 01, in the State of Idaho, solemnize the rites of matrimony between Ralph Dorence Picard Jr. of West Bend in the County of Wash., of the State of Wisconson and Linda Rosetta Mueller of West Bend, in the County of Wash. of the State of Wisconson, in the presence of Eldeane Keeler and Kay Coats

WITNESS My Hand at the County aforesaid, this 18th day of February, A. D. 1966

In the presence of:

Eldeane Keeler

and Kay Coats

Frank E. Chalfant

Date received by County Recorder 2-21-66 11:00 A.M.; Signature Clarence A. Planting County Recorder; Recorded Book 64, Page 204; Date Received by State Registrar FEB 28 1966

(Use typewriter and/or black ink)

Officiant should send this copy back to the County Recorder immediately.

DH 61-027

INDEXED

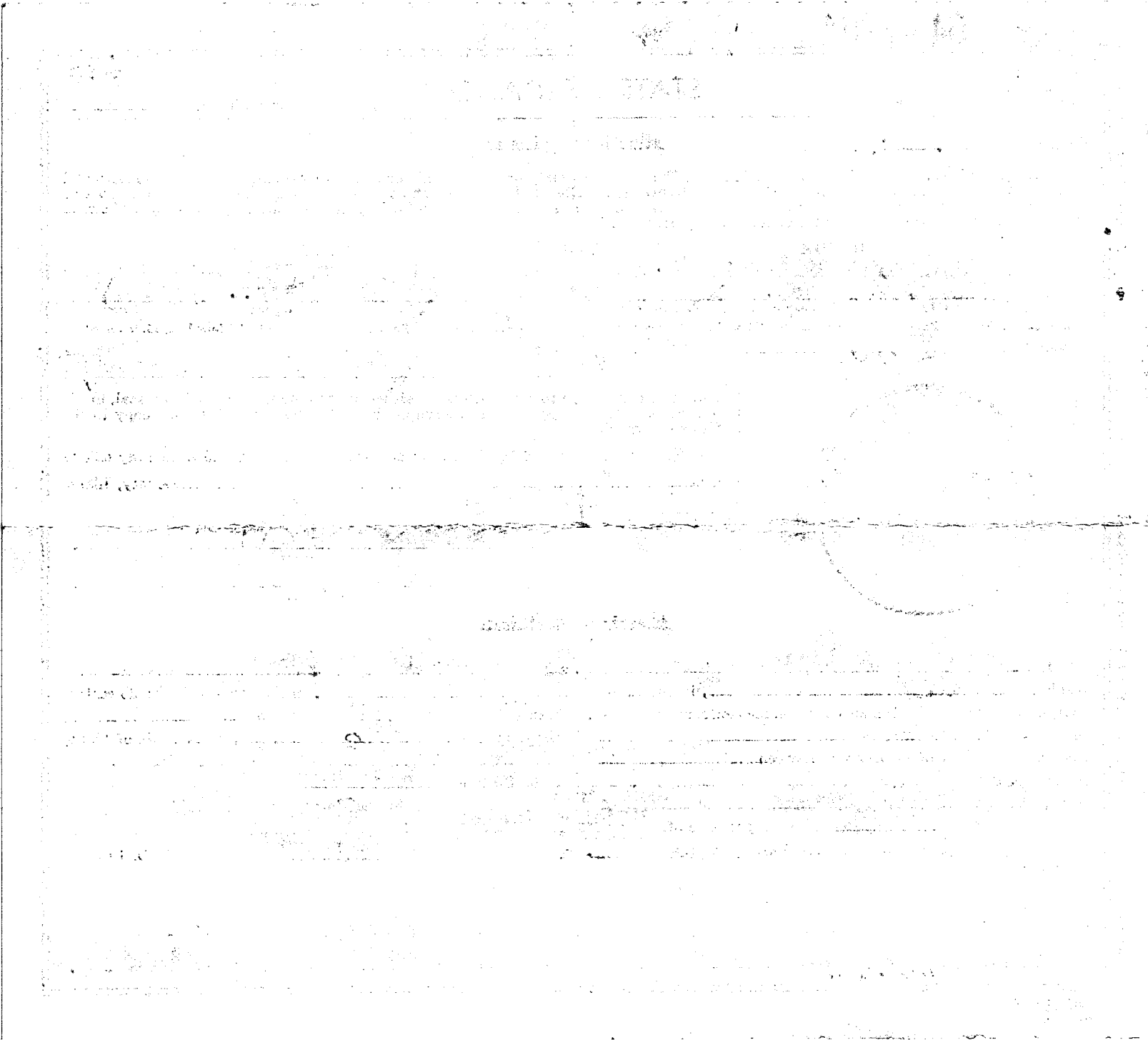

BOOK 64 PAGE 214 INST. No. 633745

Department of Health
Bureau of Vital Statistics
Boise, Idaho

STATE OF IDAHO

State File No. 496
County File No. 38841

(Use typewriter and/or black ink)

County of Ada 01

Marriage License

KNOW ALL MEN BY THIS CERTIFICATE: That any regularly ordained minister of the Gospel, authorized by the rites and usages of the church or denomination of Christians, Hebrews, or religious body of which he may be a member, or any judge or Justice of the Peace, or competent officer to whom this may come, he not knowing of any lawful impediments thereto, is hereby authorized and empowered to solemnize the rites of Matrimony between:

GROOM		AND	BRIDE	
1. Full Name	Steven Ray Gardner 1-011		9. Full Name	Judy Ann Willis 1-200
2. Address:	Boise (City) Ada (County) Idaho (State) 13		10. Address	Mountain Home (City) Elmore (County) Idaho (State) 13
3. Age 21	4. Color or Race	5. Single X 6. Widowed	7. Divorced	11. Age 19 12. Color or Race 13. Single X 14. Widowed 15. Divorced
8. Birthplace: City	Caspar State Wyoming		16. Maiden Name if previously married	
			17. Birthplace: City Merced State California	

And to certify the same to said parties, or either of them under his hand and seal, in his ministerial or official capacity, and thereupon he is required to deliver this copy to the parties so married.

IN TESTIMONY WHEREOF, I have hereunto set my hand and affixed my official seal, at Boise, Ada County, Idaho, this 18th day of February, A. D. 1966.

Clarence A. Planting
Recorder

Deputy

Marriage Certificate

I, Frank L. Kearick, Minister of the United Presbyterian Church, a Boise residing at Ada, in the county of in the State of Idaho do certify that, in accordance with the authority on me conferred by the above license, I did on this 19th day of February, in the year A. D. 1966 at Boise in the County of Ada 01, in the State of Idaho, solemnize the rites of matrimony between Steven Ray Gardner of Boise in the County of Ada, of the State of Idaho and Judy Ann Willis of Mountain Home, in the County of Elmore of the State of Idaho, in the presence of Gloria J. Willis and Jack E. Gardner

WITNESS My Hand at the County aforesaid, this nineteenth day of February, A. D. 1966

In the presence of:
Gloria J. Willis
and Jack E. Gardner

Frank L. Kearick

Officiant should send this copy back to the County Recorder immediately.

Date received by County Recorder FEB 28 1966 10:40 A.M. Signature Clarence A. Planting County Recorder; Recorded Book 64, Page 214; Date Received by State Registrar MAR 17 1966

INDEXED

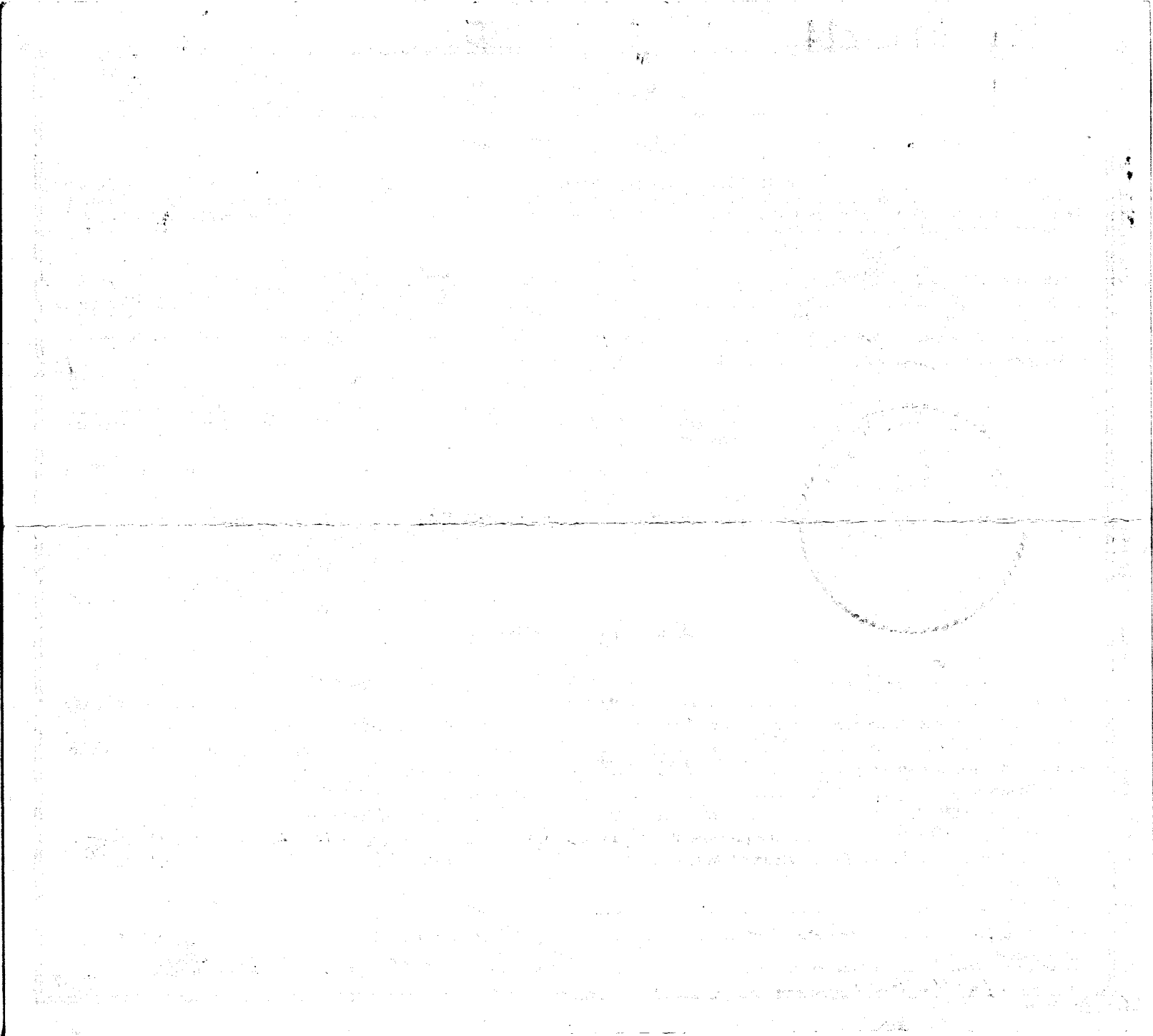

BOOK 64 PAGE 212 INST. No. 633742

497

Department of Health
Bureau of Vital Statistics
Boise, Idaho

STATE OF IDAHO

State File No. 38832
County File No.

County of Ada 01

Marriage License

KNOW ALL MEN BY THIS CERTIFICATE: That any regularly ordained minister of the Gospel, authorized by the rites and usages of the church or denomination of Christians, Hebrews, or religious body of which he may be a member, or any judge or Justice of the Peace, or competent officer to whom this may come, he not knowing of any lawful impediments thereto, is hereby authorized and empowered to solemnize the rites of Matrimony between:

GROOM		BRIDE
1. Full Name	Roy Neville Peterson 1-011	9. Full Name Nina Suzanne Durham 1-011
2. Address:	Boise Ada, Idaho 13	10. Address Boise Ada, Idaho 13
3. Age 26 4. Color or Race 5. Single 6. Widowed 7. Divorced x		11. Age 23 12. Color or Race 13. Single x 14. Widowed 15. Divorced
8. Birthplace: City Montebello State Calif.		16. Maiden Name if previously married
		17. Birthplace: City Potlatch State Idaho

And to certify the same to said parties, or either of them under his hand and seal, in his ministerial or official capacity, and thereupon he is required to deliver this copy to the parties so married.

IN TESTIMONY WHEREOF, I have hereunto set my hand and affixed my official seal, at Boise, Ada County, Idaho, this 17th day of February, A. D. 19 66.

CLARENCE A. PLANTING
Recorder
Ruth Wayne
Deputy

Marriage Certificate

I, Joe S. Anderson, a Presbyterian Minister residing at Potlatch, in the county of Latah in the State of Idaho do certify that, in accordance with the authority on me conferred by the above license, I did on this 19th day of February, in the year A. D. 19 66 at Potlatch in the County of Latah, in the State of Idaho, solemnize the rites of matrimony between Roy Neville Peterson of Boise in the County of Ada, of the State of Idaho and Nina Suzanne Durham of Boise, in the County of Latah of the State of Idaho, in the presence of Mickey Rice and Sharon Rice

WITNESS My Hand at the County aforesaid, this 19th day of February, A. D. 19 66

In the presence of:
Mickey Rice
and Sharon Rice

Joe S. Anderson

Date received by County Recorder FEB 28 1966 10:40 A.M.; Signature Clarence A. Planting County Recorder; Recorded Book 64, Page 212; Date Received by State Registrar MAR 17 1966

INDEXED 61-027

(Use typewriter and/or black ink)

Officiant should send this copy back to the County Recorder immediately.

INST. No. 633739 BOOK 64 PAGE 211

Department of Health
Bureau of Vital Statistics
Boise, Idaho

STATE OF IDAHO

State File No. 498
County File No. 38826

County of Ada 01

Marriage License

KNOW ALL MEN BY THIS CERTIFICATE: That any regularly ordained minister of the Gospel, authorized by the rites and usages of the church or denomination of Christians, Hebrews, or religious body of which he may be a member, or any judge or Justice of the Peace, or competent officer to whom this may come, he not knowing of any lawful impediments thereto, is hereby authorized and empowered to solemnize the rites of Matrimony between:

GROOM AND BRIDE

1. Full Name John Colin Brown 1-011
2. Address: Boise (City) Ada (County) Idaho (State) 13
3. Age 18 4. Color or Race X 5. Single 6. Widowed 7. Divorced
8. Birthplace: City Eugene State Oregon 1

9. Full Name Lillian Sue Carlson 1-011
10. Address Boise (City) Ada (County) Idaho (State) 13
11. Age 16 12. Color or Race X 13. Single 14. Widowed 15. Divorced
16. Maiden Name if previously married
17. Birthplace: City Sidney State Neb. 1

And to certify the same to said parties, or either of them under his hand and seal, in his ministerial or official capacity, and thereupon he is required to deliver this copy to the parties so married.

IN TESTIMONY WHEREOF, I have hereunto set my hand and affixed my official seal, at Boise, Ada County, Idaho, this 16 day of Feb., A. D. 1966.

CLARENCE A. PLANTING
Recorder

Jenny [illegible]
Deputy

Marriage Certificate

I, E. Everett Berrey, a Baptist Minister residing at Ustick, in the county of Ada in the State of Idaho do certify that, in accordance with the authority on me conferred by the above license, I did on this 19th day of February, in the year A. D. 1966 at Ustick in the County of Ada 010, in the State of Idaho, solemnize the rites of matrimony between John Colin Brown of Boise in the County of Ada, of the State of Idaho and Lillian Sue Carlson of Boise, in the County of Ada of the State of Idaho, in the presence of Sarah Carlson and Darrell Brown

WITNESS My Hand at the County aforesaid, this 19th day of February, A. D. 1966

In the presence of:
Sarah Carlson
and Darrell Brown

E. Everett Berrey, Baptist Minister

Date received by County Recorder FEB 28 1966 10:40 A.M.; Signature Clarence A. Planting County Recorder; Recorded Book 64, Page 211; Date Received by State Registrar MAR 17 1966

INDEXED

Officiant should send this copy back to the County Recorder immediately. (Use typewriter and/or black ink)

PH 61-027

BOOK 64 PAGE 210 INST. No. 633737

Department of Health
Bureau of Vital Statistics
Boise, Idaho

STATE OF IDAHO

State File No. 499 38826
County File No.

(Use typewriter and/or black ink)

County of Ada 01

Marriage License

KNOW ALL MEN BY THIS CERTIFICATE: That any regularly ordained minister of the Gospel, authorized by the rites and usages of the church or denomination of Christians, Hebrews, or religious body of which he may be a member, or any judge or Justice of the Peace, or competent officer to whom this may come, he not knowing of any lawful impediments thereto, is hereby authorized and empowered to solemnize the rites of Matrimony between:

GROOM		BRIDE
1. Full Name	Albert Maurice Porter 1-010	9. Full Name Frances Alma Stevens 1-010
2. Address:	Kuna (City) Ada (County) Idaho (State) 13	10. Address Boise (City) Ada (County) Idaho (State) 13
3. Age	29	11. Age 30
4. Color or Race		12. Color or Race
5. Single		13. Single
6. Widowed		14. Widowed
7. Divorced	/	15. Divorced X
8. Birthplace: City	Bay City State Michigan	16. Maiden Name if previously married Jones
		17. Birthplace: City Pensacola State Florida /

And to certify the same to said parties, or either of them under his hand and seal, in his ministerial or official capacity, and thereupon he is required to deliver this copy to the parties so married.

IN TESTIMONY WHEREOF, I have hereunto set my hand and affixed my official seal, at Boise, Ada County, Idaho, this 15th day of February, A. D. 1966.

Clarence A. Planting
Recorder
Deputy

Marriage Certificate

I, Meredith R. Groves, a Minister of the Gospel residing at Boise, in the county of Ada in the State of Idaho do certify that, in accordance with the authority on me conferred by the above license, I did on this 19th day of February, in the year A. D. 1966 at Boise in the County of Ada 011, in the State of Idaho, solemnize the rites of matrimony between Albert Maurice Porter of Kuna in the County of Ada, of the State of Idaho and Frances Alma Stevens of Boise, in the County of Ada of the State of Idaho, in the presence of Betty Armstrong and R. E. Armstrong

WITNESS My Hand at the County aforesaid, this nineteenth day of February, A. D. 1966

In the presence of:
Betty Armstrong
and R E Armstrong

Meredith R Groves

Officiant should send this copy back to the County Recorder immediately.

Date received by County Recorder FEB 28 1966 10:40 A.M.; Signature Clarence A. Planting County Recorder; Recorded Book 64, Page 210; Date Received by State Registrar MAR 17 1966

INDEXED

BH 61-027

BOOK 64 PAGE 210 INST. No. 633738

Department of Health
Bureau of Vital Statistics
Boise, Idaho

STATE OF IDAHO

State File No. 500
County File No. 38824

(Use typewriter and/or black ink)

County of Ada 01

Marriage License

KNOW ALL MEN BY THIS CERTIFICATE: That any regularly ordained minister of the Gospel, authorized by the rites and usages of the church or denomination of Christians, Hebrews, or religious body of which he may be a member, or any judge or Justice of the Peace, or competent officer to whom this may come, he not knowing of any lawful impediments thereto, is hereby authorized and empowered to solemnize the rites of Matrimony between:

GROOM		BRIDE
1. Full Name	Robert Warner Smidt 1-011	9. Full Name Teresa Joan Hiatt 1-011
2. Address:	Boise (City) Ada (County) Idaho (State) 13	10. Address: Boise (City) Ada (County) Idaho (State) 13
3. Age	19	11. Age 19
4. Color or Race		12. Color or Race
5. Single	X	13. Single X
6. Widowed		14. Widowed
7. Divorced		15. Divorced
8. Birthplace: City	Boise State Idaho	16. Maiden Name if previously married
		17. Birthplace: City Boise State Idaho

AND

And to certify the same to said parties, or either of them under his hand and seal, in his ministerial or official capacity, and thereupon he is required to deliver this copy to the parties so married.

IN TESTIMONY WHEREOF, I have hereunto set my hand and affixed my official seal, at Boise, Ada County, Idaho, this 16 day of February, A.D. 1966.

CLARENCE A. PLANTING
Recorder
Jenny Lyle
Deputy

Marriage Certificate

I, John J. Coegan, a Catholic Priest residing at Boise, in the county of Ada in the State of Idaho do certify that, in accordance with the authority on me conferred by the above license, I did on this 19th day of February, in the year A. D. 1966 at Boise in the County of Ada in the State of Idaho, solemnize the rites of matrimony between Robert Warner Smidt of Boise in the County of Ada of the State of Idaho and Teresa Joan Hiatt of Boise of the State of Idaho, in the County of Ada, in the presence of Kevin Gates and Jeanne Hiatt.

WITNESS My Hand at the County aforesaid, this 19th day of February, A. D. 1966

In the presence of:

Jeanne Hiatt
and Kevin Gates

John J. Coegan

Date received by County Recorder FEB 28 1966; Signature Clarence A. Planting County Recorder; Recorded Book 64, Page 210; Date Received by State Registrar MAR 17 1966

10:40 A.M.

Officiant should send this copy back to the County Recorder immediately.

DH 61-027

INDEXED

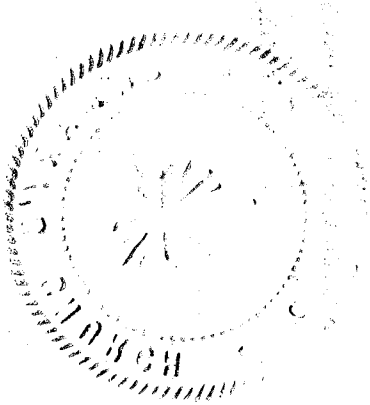

INST. No. 633736 BOOK 64 PAGE 209

Department of Health
Bureau of Vital Statistics
Boise, Idaho

STATE OF IDAHO

State File No. 501
County File No. 38814

(Use typewriter and/or black ink)

County of Ada 01

Marriage License

KNOW ALL MEN BY THIS CERTIFICATE: That any regularly ordained minister of the Gospel, authorized by the rites and usages of the church or denomination of Christians, Hebrews, or religious body of which he may be a member, or any judge or Justice of the Peace, or competent officer to whom this may come, he not knowing of any lawful impediments thereto, is hereby authorized and empowered to solemnize the rites of Matrimony between:

GROOM		AND	BRIDE	
1. Full Name	Douglas William Terry 2-555		9. Full Name	Sharon Rae Bird 2-555
2. Address:	Jordan Valley (City) Malheur (County) Oregon (State) 38		10. Address	Jordan Valley (City) Malheur (County) Oregon (State) 38
3. Age 25	4. Color or Race	5. Single X 6. Widowed 7. Divorced	11. Age 23	12. Color or Race 13. Single 14. Widowed 15. Divorced X
8. Birthplace: City	Pocatello State Idaho		16. Maiden Name if previously married	Culver
			17. Birthplace: City	Boise State Idaho

And to certify the same to said parties, or either of them under his hand and seal, in his ministerial or official capacity, and thereupon he is required to deliver this copy to the parties so married.

IN TESTIMONY WHEREOF, I have hereunto set my hand and affixed my official seal, at Boise, Ada County, Idaho, this 14th day of February, A. D. 19 66.

Clarence A. Planting
Recorder

Deputy

Marriage Certificate

I, REV. A. GEORGE ANSHUTZ, a MINISTER OF THE CHURCH OF GOD residing at POCATELLO, in the county of BANNOCK in the State of Idaho do certify that, in accordance with the authority on me conferred by the above license, I did on this 19TH day of FEBRUARY in the year A. D. 1966 at POCATELLO in the County of BANNOCK 021, in the State of Idaho, solemnize the rites of matrimony between DOUGLAS WILLIAM TERRY of JORDAN VALLEY in the County of MALHEUR, of the State of OREGON and SHARON RAE BIRD of JORDAN VALLEY, in the County of MALHEUR of the State of OREGON, in the presence of EDWARD CULVER and MRS. JAMES A. ROPER

WITNESS My Hand at the County aforesaid, this NINETEENTH day of FEBRUARY, A. D. 1966

In the presence of:

Edward D Culver

and Mrs. James A. Roper

Rev A. Geo. Anshutz

Date received by County Recorder FEB 28 1966; Signature Clarence A. Planting County Recorder; Recorded Book 64, Page 209; Date Received by State Registrar MAR 7 1966

10:40 A.M

Officiant should send this copy back to the County Recorder immediately.

INDEXED 61-027

BOOK 64 PAGE 208 INST. NO. 633735

Department of Health
Bureau of Vital Statistics
Boise, Idaho

STATE OF IDAHO

State File No. 502
County File No. 38811

County of Ada ss.

Marriage License

KNOW ALL MEN BY THIS CERTIFICATE: That any regularly ordained minister of the Gospel, authorized by the rites and usages of the church or denomination of Christians, Hebrews, or religious body of which he may be a member, or any judge or Justice of the Peace, or competent officer to whom this may come, he not knowing of any lawful impediments thereto, is hereby authorized and empowered to solemnize the rites of Matrimony between:

GROOM		BRIDE
1. Full Name	Dean Edward Peterson 1-010	9. Full Name Beverly Kay Calhoun 1-010
2. Address:	Meridian (City) Ada (County) Idaho (State) 13	10. Address Kuna (City) Ada (County) Idaho (State) 13
3. Age	31	11. Age 24
4. Color or Race		12. Color or Race
5. Single	X	13. Single X
6. Widowed		14. Widowed
7. Divorced		15. Divorced
8. Birthplace: City	Boise State Idaho /	16. Maiden Name if previously married
		17. Birthplace: City Nampa State Idaho /

And to certify the same to said parties, or either of them under his hand and seal, in his ministerial or official capacity, and thereupon he is required to deliver this copy to the parties so married.

IN TESTIMONY WHEREOF, I have hereunto set my hand and affixed my official seal, at Boise, Ada County, Idaho, this 11th day of February, A. D. 1966.

CLARENCE A. PLANTING
Recorder

Deputy

Marriage Certificate

I, CARL B. O'BRIEN, an ORDAINED MINISTER residing at LAKE OSWEGO, in the county of CLACKAMAS in the State of OREGON do certify that, in accordance with the authority on me conferred by the above license, I did on this 19TH day of FEBRUARY, in the year A. D. 1966 at RT. 2, KUNA in the County of ADA 0/0, in the State of Idaho, solemnize the rites of matrimony between DEAN EDWARD PETERSON of RT. 2, MERIDIAN in the County of ADA, of the State of IDAHO and BEVERLY KAY CALHOUN of RT. 2 KUNA, in the County of ADA of the State of IDAHO, in the presence of GLENN W. PETERSON and FAYE RUSSELL

WITNESS My Hand at the County aforesaid, this 19TH day of FEBRUARY, A. D. 1966

In the presence of:
Glenn W Peterson
and Faye Russell

Earl B. O'Brien

Date received by County Recorder FEB 28 1966; Signature Clarence A. Planting County Recorder; Recorded Book 64, Page 208; Date Received by State Registrar MAR 17 1966

10:40 A.M

INDEXED

DH 61-027

(Use typewriter and/or black ink)

Officiant should send this copy back to the County Recorder immediately.

BOOK 64 PAGE 208 INST. NO. 633734

Department of Health
Bureau of Vital Statistics
Boise, Idaho

STATE OF IDAHO

State File No. 503
County File No. 38795

County of Ada 01

Marriage License

KNOW ALL MEN BY THIS CERTIFICATE: That any regularly ordained minister of the Gospel, authorized by the rites and usages of the church or denomination of Christians, Hebrews, or religious body of which he may be a member, or any judge or Justice of the Peace, or competent officer to whom this may come, he not knowing of any lawful impediments thereto, is hereby authorized and empowered to solemnize the rites of Matrimony between:

GROOM		AND	BRIDE	
1. Full Name	Merton Clifford Wright 2-555		9. Full Name	Bette Jo Hopping 1-011
2. Address:	Andover (City) Steuben (County) New York (State) 33		10. Address	Boise (City) Ada (County) Idaho (State) 13
3. Age 22	4. Color or Race	5. Single X 6. Widowed	7. Divorced	11. Age 20 12. Color or Race 13. Single X 14. Widowed 15. Divorced
8. Birthplace: City	Andover State New York		16. Maiden Name if previously married	
			17. Birthplace: City Dayton State Ohio 1	

And to certify the same to said parties, or either of them under his hand and seal, in his ministerial or official capacity, and thereupon he is required to deliver this copy to the parties so married.

IN TESTIMONY WHEREOF, I have hereunto set my hand and affixed my official seal, at Boise, Ada County, Idaho, this 10th day of February, A. D. 1966.

Clarence A. Planting
Recorder

Deputy

Marriage Certificate

I, Raymond A. Thompson, a Methodist Minister residing at 3101 Teton, Boise, in the county of Ada in the State of Idaho do certify that, in accordance with the authority on me conferred by the above license, I did on this 19th day of February, in the year A. D. 1966 at Boise in the County of Ada 011, in the State of Idaho, solemnize the rites of matrimony between Merton Clifford Wright of Andover in the County of Steuben, of the State of New York and Bette Jo Hopping of Boise, in the County of Ada of the State of Idaho, in the presence of Adam Kolopajlo and Barbara Kolopajlo

WITNESS My Hand at the County aforesaid, this 19th day of February, A. D. 1966

In the presence of: Barbara Kolopajlo and Adam M Kolopajlo

Raymond A Thompson

Date received by County Recorder FEB 23 1966 10:40 A.M. Signature Clarence A Planting County Recorder; Recorded Book 64, Page 208; Date Received by State Registrar MAR 17 1966

(Use typewriter and/or black ink)

Officiant should send this copy back to the County Recorder immediately.

INDEXED

61-027

BOOK 64 PAGE 200 INST. NO. 633217

Department of Health
Bureau of Vital Statistics
Boise, Idaho

STATE OF IDAHO

State File No. 504
County File No. 38818

(Use typewriter and/or black ink)

County of Ada 01

Marriage License

KNOW ALL MEN BY THIS CERTIFICATE: That any regularly ordained minister of the Gospel, authorized by the rites and usages of the church or denomination of Christians, Hebrews, or religious body of which he may be a member, or any judge or Justice of the Peace, or competent officer to whom this may come, he not knowing of any lawful impediments thereto, is hereby authorized and empowered to solemnize the rites of Matrimony between:

GROOM		AND	BRIDE	
1. Full Name	Lloyd I. Phillips III 2-555		9. Full Name	Linda Merle Ford 1-011
2. Address:	Bay City (City) Bay (County) Michigan (State) 23		10. Address	Boise (City) Ada (County) Idaho (State) 13
3. Age	22		11. Age	21
4. Color or Race			12. Color or Race	
5. Single	X		13. Single	X
6. Widowed			14. Widowed	
7. Divorced	/		15. Divorced	
8. Birthplace: City	Bay City		16. Maiden Name if previously married	
State	Michigan		17. Birthplace: City	Payette
			State	Idaho /

And to certify the same to said parties, or either of them under his hand and seal, in his ministerial or official capacity, and thereupon he is required to deliver this copy to the parties so married.

IN TESTIMONY WHEREOF, I have hereunto set my hand and affixed my official seal, at Boise, Ada County, Idaho, this 15th day of February, A. D. 1966.

CLARENCE A. PLANTING
Recorder
Bess Warner
Deputy

Marriage Certificate

I, Rt. Rev. Msgr. Nicholas V. Hughes, a Roman Catholic Priest residing at Boise, in the county of Ada in the State of Idaho do certify that, in accordance with the authority on me conferred by the above license, I did on this 19th. day of February, in the year A. D. 1966 at Boise in the County of Ada 011, in the State of Idaho, solemnize the rites of matrimony between Lloyd I. Phillips III of Bay City, Michigan in the County of Bay of the State of Michigan and Linda Merle Ford of Boise in the County of Ada of the State of Idaho, in the presence of Tom Oslund and Tina Ford

WITNESS My Hand at the County aforesaid, this 19th. day of February, A. D. 1966

In the presence of:

Thomas Reed and Tina Howard

Nicholas V. Hughes

Officiant should send this copy back to the County Recorder immediately.

Date received by County Recorder 2-21-66 11:00 A.M; Signature Clarence A. Planting County Recorder; Recorded Book 64 Page 200; Date Received by State Registrar

INDEXED
BH 61027

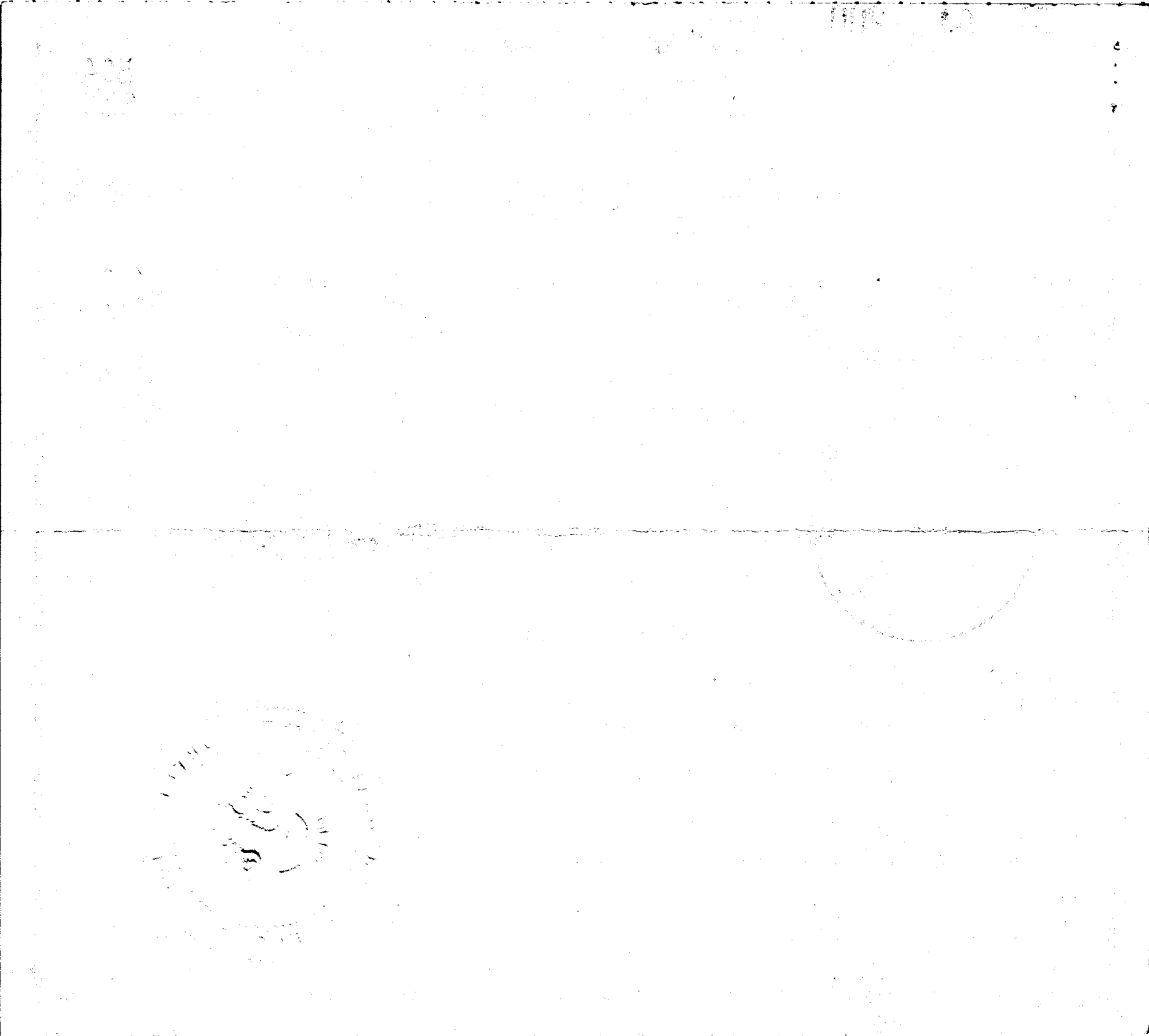

BOOK 64 PAGE 206 INST. No. 633230

Department of Health
Bureau of Vital Statistics
Boise, Idaho

STATE OF IDAHO

State File No. 505
County File No. 38837

County of Ada 01

Marriage License

KNOW ALL MEN BY THIS CERTIFICATE: That any regularly ordained minister of the Gospel, authorized by the rites and usages of the church or denomination of Christians, Hebrews, or religious body of which he may be a member, or any judge or Justice of the Peace, or competent officer to whom this may come, he not knowing of any lawful impediments thereto, is hereby authorized and empowered to solemnize the rites of Matrimony between:

GROOM		AND	BRIDE	
1. Full Name	Cecil Jayo		9. Full Name	Miren Gurutzne Beristain
2. Address:	Boise (City) Ada (County) Idaho (State) 1-011 13		10. Address	Boise (City) Ada (County) Idaho (State) 1-011 13
3. Age 40	4. Color or Race	5. Single X 6. Widowed	7. Divorced	11. Age 35 12. Color or Race 13. Single X 14. Widowed 15. Divorced
8. Birthplace: City	Murelaga State Spain 2		16. Maiden Name if previously married	
			17. Birthplace: City	Motrico State Spain 2

And to certify the same to said parties, or either of them under his hand and seal, in his ministerial or official capacity, and thereupon he is required to deliver this copy to the parties so married.

IN TESTIMONY WHEREOF, I have hereunto set my hand and affixed my official seal, at Boise, Ada County, Idaho, this 18 day of February, A. D. 19 66.

CLARENCE A. PLANTING
Recorder

Deputy

Marriage Certificate

I, Rt. Rev. Msgr. Nicholas V. Hughes, a Roman Catholic Priest residing at Boise, in the county of Ada, in the State of Idaho do certify that, in accordance with the authority conferred by the above license, I did on this 19th day of February, in the year A. D. 19 66 at Boise Cecil Jayo in the County of Ada 011, in the State of Idaho, solemnize the rites of matrimony between Idaho of Boise in the County of Ada, of the State of Idaho and Miren Gurutzne Beristain of Boise Nick Beristain, in the County of Ada of the State of Idaho, in the presence of and Alice Beristain 66

WITNESS My Hand at the County aforesaid, this 19th day of February, A. D. 19 66

In the presence of: Nick Beristain
and Alice Beristain

Nicholas V. Hughes

Date received by County Recorder 2-21-66 11:00 A.M. Signature Clarence A. Planting County Recorder; Recorded Book 64, Page 206; Date Received by State Registrar FEB 28 1966

INDEXED

DH 61-027

(Use typewriter and/or black ink)

Officiant should send this copy back to the County Recorder immediately.

INST. No. 633224 BOOK 64 PAGE 203

506

Department of Health
Bureau of Vital Statistics
Boise, Idaho

STATE OF IDAHO

State File No. 38828
County File No.

(Use typewriter and/or black ink)

County of Ada 01

Marriage License

KNOW ALL MEN BY THIS CERTIFICATE: That any regularly ordained minister of the Gospel, authorized by the rites and usages of the church or denomination of Christians, Hebrews, or religious body of which he may be a member, or any judge or Justice of the Peace, or competent officer to whom this may come, he not knowing of any lawful impediments thereto, is hereby authorized and empowered to solemnize the rites of Matrimony between:

GROOM		AND	BRIDE	
1. Full Name	Lester Hurt		9. Full Name	Elsie Frances Nichols
2. Address:	Boise (City) Ada (County) X (State) Idaho		10. Address	Boise (City) Ada (County) X (State) Idaho
3. Age 76	4. Color or Race	5. Single 6. Widowed 7. Divorced	11. Age 61	12. Color or Race 13. Single 14. Widowed X 15. Divorced
8. Birthplace: City	Boise State Idaho		16. Maiden Name if previously married	Thrasher
			17. Birthplace: City	Canton State Missouri

And to certify the same to said parties, or either of them under his hand and seal, in his ministerial or official capacity, and thereupon he is required to deliver this copy to the parties so married.

IN TESTIMONY WHEREOF, I have hereunto set my hand and affixed my official seal, at Boise, Ada County, Idaho, this 17 day of February, A. D. 19 66.

CLARENCE A. PLANTING
Recorder

Jenny Lyle
Deputy

Marriage Certificate

I, FRANKLIN S. FOWLER, a CLERGYMAN residing at BOISE, in the county of ADA in the State of Idaho do certify that, in accordance with the authority on me conferred by the above license, I did on this 20th day of FEBRUARY, in the year A. D. 1966 at BOISE in the County of ADA 01, in the State of Idaho, solemnize the rites of matrimony between LESTER HURT of BOISE in the County of ADA, of the State of IDAHO and ELSIE FRANCES NICHOLS of BOISE, in the County of ADA of the State of IDAHO, in the presence of DONNA M. PITZER and M. L. PITZER

WITNESS My Hand at the County aforesaid, this 20th day of FEBRUARY, A. D. 1966

In the presence of:

Donna M. Pitzer

and M. L. Pitzer

Franklin S. Fowler

Officiant should send this copy back to the County Recorder immediately.

Date received by County Recorder 2-21-66 11:00 A.M. Signature Clarence A. Planting County Recorder; Recorded Book 64, Page 203; Date Received by State Registrar FEB 28 1966

INDEXED 61-027

BOOK 64 PAGE 214 INST. NO. 633746

Department of Health
Bureau of Vital Statistics
Boise, Idaho

STATE OF IDAHO

State File No. 38813 507
County File No.

(Use typewriter and/or black ink)

County of Ada 01

Marriage License

KNOW ALL MEN BY THIS CERTIFICATE: That any regularly ordained minister of the Gospel, authorized by the rites and usages of the church or denomination of Christians, Hebrews, or religious body of which he may be a member, or any judge or Justice of the Peace, or competent officer to whom this may come, he not knowing of any lawful impediments thereto, is hereby authorized and empowered to solemnize the rites of Matrimony between:

GROOM		AND	BRIDE	
1. Full Name	George Dean Davis	1-430	Sandra Joan Wood	1-200
2. Address:	McCall (City)	Valley (County)	Idaho (State) 13	Glenns Ferry (City) Elmore (County) Idaho (State) 13
3. Age 29	4. Color or Race	5. Single x	6. Widowed	7. Divorced
11. Age 27	12. Color or Race	13. Single	14. Widowed	15. Divorced x
8. Birthplace: City	Glenns Ferry	State Idaho		
16. Maiden Name if previously married			Rogers	
17. Birthplace: City			Gooding	State Idaho

And to certify the same to said parties, or either of them under his hand and seal, in his ministerial or official capacity, and thereupon he is required to deliver this copy to the parties so married.

IN TESTIMONY WHEREOF, I have hereunto set my hand and affixed my official seal, at Boise, Ada County, Idaho, this 21st day of February, A. D. 19 66.

CLARENCE A. PLANTING
Recorder

Deputy

Marriage Certificate

I, Howard Hebert, a Justice of the Peace residing at McCall, in the county of Valley in the State of Idaho do certify that, in accordance with the authority on me conferred by the above license, I did on this 21 day of Feb, in the year A. D. 1966 at McCall in the County of Valley 430, in the State of Idaho, solemnize the rites of matrimony between George Dean Davis of McCall in the County of Valley, of the State of Idaho and Sandra Joan Wood of Glens Ferry, in the County of Elmore of the State of Idaho, in the presence of Barry C. Binning and Ellen J. Binning

WITNESS My Hand at the County aforesaid, this 21st day of Feb, A. D. 1966

In the presence of:

Barry C. Binning

and Ellen J. Binning

Howard Hebert

Date received by County Recorder FEB 28 1966 10:40 A.M.; Signature Clarence A. Planting County Recorder; Recorded Book 64, Page 214; Date Received by State Registrar MAR 17 1966

Officiant should send this copy back to the County Recorder immediately.

INDEXED

BH 61-027

BOOK 64 PAGE 212 INST. No. 633741

Department of Health
Bureau of Vital Statistics
Boise, Idaho

STATE OF IDAHO

State File No. 508
County File No. 38829

County of Ada 01

Marriage License

KNOW ALL MEN BY THIS CERTIFICATE: That any regularly ordained minister of the Gospel, authorized by the rites and usages of the church or denomination of Christians, Hebrews, or religious body of which he may be a member, or any judge or Justice of the Peace, or competent officer to whom this may come, he not knowing of any lawful impediments thereto, is hereby authorized and empowered to solemnize the rites of Matrimony between:

GROOM	AND	BRIDE
1. Full Name Donald Lee Stevenson 1-011		9. Full Name Shirley Gwen Bevel 1-011
2. Address: Boise (City) Ada (County) Idaho (State) 13		10. Address Boise (City) Ada (County) Idaho (State) 13
3. Age 28 4. Color or Race 5. Single X 6. Widowed 7. Divorced /		11. Age 31 12. Color or Race 13. Single 14. Widowed 15. Divorced X
8. Birthplace: City Delaware State Oklahoma		16. Maiden Name if previously married Coonrad /
		17. Birthplace: City Jennings State Oklahoma

And to certify the same to said parties, or either of them under his hand and seal, in his ministerial or official capacity, and thereupon he is required to deliver this copy to the parties so married.

IN TESTIMONY WHEREOF, I have hereunto set my hand and affixed my official seal, at Boise, Ada County, Idaho, this 17th day of February, A. D. 1966.

Clarence A. Planting
Recorder

Mildred Francis
Deputy

Marriage Certificate

I, John E. Trost, a minister of The Methodist Church residing at Boise, in the county of Ada in the State of Idaho do certify that, in accordance with the authority on me conferred by the above license, I did on this 24th day of February, in the year A. D. 1966 at Eagle in the County of Ada 010, in the State of Idaho, solemnize the rites of matrimony between Donald Lee Stevenson of Boise in the County of Ada, of the State of Idaho and Shirley Gwen Bevel of Boise, in the County of Ada of the State of Idaho, in the presence of Ray Stevenson and Shirley Stevenson

WITNESS My Hand at the County aforesaid, this 24th day of February, A. D. 1966

In the presence of:
Shirley Stevenson
and Ray Stevenson

John E. Trost

Date received by County Recorder FEB 28 1966 10:40 A.M.; Signature [signature] County Recorder; Recorded Book 64, Page 212; Date Received by State Registrar MAR 17 1966

Officiant should send this copy back to the County Recorder immediately. (Use typewriter and/or black ink)

EXED H 61-027

INST. No. 633747 BOOK 64 PAGE 215

Department of Health
Bureau of Vital Statistics
Boise, Idaho

STATE OF IDAHO

State File No. 509
County File No. 38841

(Use typewriter and/or black ink)

County of Ada 01

Marriage License

KNOW ALL MEN BY THIS CERTIFICATE: That any regularly ordained minister of the Gospel, authorized by the rites and usages of the church or denomination of Christians, Hebrews, or religious body of which he may be a member, or any judge or Justice of the Peace, or competent officer to whom this may come, he not knowing of any lawful impediments thereto, is hereby authorized and empowered to solemnize the rites of Matrimony between:

GROOM		AND	BRIDE	
1. Full Name	Claes Goran Edshammar 1-011		9. Full Name	Donna May Stirling 1-011
2. Address:	Boise (City) Ada (County) Idaho (State) 13		10. Address	Boise (City) Ada (County) Idaho (State) 13
3. Age 31	4. Color or Race	5. Single	6. Widowed	7. Divorced	11. Age 23	12. Color or Race	13. Single X	14. Widowed	15. Divorced
8. Birthplace: City	Stockholm State Swedem 2		16. Maiden Name if previously married	2
			17. Birthplace: City	Antler State Saskatchewan

And to certify the same to said parties, or either of them under his hand and seal, in his ministerial or official capacity, and thereupon he is required to deliver this copy to the parties so married.

IN TESTIMONY WHEREOF, I have hereunto set my hand and affixed my official seal, at Boise, Ada County, Idaho, this 21 day of February, A. D. 1966.

CLARENCE A. PLANTING
Recorder

Jenny Lytle
Deputy

Marriage Certificate

I, H. Karl Ladwig, a Lutheran pastor residing at Boise, in the county of Ada, in the State of Idaho do certify that, in accordance with the authority on me conferred by the above license, I did on this 24th day of February in the year A. D. 1966 at Boise, in the County of Ada, in the State of Idaho, solemnize the rites of matrimony between Claes Goran Edshammar of Boise in the County of Ada and the State of Idaho and Donna May Stirling of Boise in the County of Ada and the State of Idaho, in the presence of Beverly Wassler and Dick Zacharias.

WITNESS My Hand at the County aforesaid, this twenty-fourth day of February, A. D. 1966

In the presence of:

Beverly Wassler

and Dick LaClaire

H. Karl Ladwig

Date received by County Recorder FEB 28 1966 10:40 A.M; Signature Clarence A. Planting County Recorder; Recorded Book 64, Page 215; Date Received by State Registrar MAR 17 1966

Officiant should send this copy back to the County Recorder immediately.

INDEXED

DH 61-027

BOOK 64 PAGE 216 INST. No. 633750

Department of Health
Bureau of Vital Statistics
Boise, Idaho

STATE OF IDAHO

State File No. 510
County File No. 38848

County of Ada 01

Marriage License

KNOW ALL MEN BY THIS CERTIFICATE: That any regularly ordained minister of the Gospel, authorized by the rites and usages of the church or denomination of Christians, Hebrews, or religious body of which he may be a member, or any judge or Justice of the Peace, or competent officer to whom this may come, he not knowing of any lawful impediments thereto, is hereby authorized and empowered to solemnize the rites of Matrimony between:

GROOM AND BRIDE

1. Full Name Ray Woodward Ferrin 1-011
2. Address: Boise (City) Ada (County) Idaho (State) 13
3. Age 37 4. Color or Race ..... 5. Single ..... 6. Widowed ..... 7. Divorced X
8. Birthplace: City Jackson Hole State Wyoming 1

9. Full Name Marlene Carraway Smith 1-011
10. Address Boise (City) Ada (County) Idaho (State) 13
11. Age 28 12. Color or Race ..... 13. Single ..... 14. Widowed ..... 15. Divorced X
16. Maiden Name if previously married Carraway
17. Birthplace: City Rupert State Idaho 1

And to certify the same to said parties, or either of them under his hand and seal, in his ministerial or official capacity, and thereupon he is required to deliver this copy to the parties so married.

IN TESTIMONY WHEREOF, I have hereunto set my hand and affixed my official seal, at Boise, Ada County, Idaho, this 24th day of February, A. D. 1966.

Clarence A. Planting
Recorder

Mildred Francis
Deputy

Marriage Certificate

I, Elmer A. Jeske, a Minister-United Church of Christ residing at McCall, in the county of Valley in the State of Idaho do certify that, in accordance with the authority on me conferred by the above license, I did on this 24 day of February, in the year A. D. 1966 at McCall in the County of Valley 430, in the State of Idaho, solemnize the rites of matrimony between Ray Woodward Ferrin of Boise in the County of Ada, of the State of Idaho and Marlene Carraway Smith of Boise, in the County of Ada of the State of Idaho, in the presence of Wilbur R. Burkhardt and Billie M. Burkhardt

WITNESS My Hand at the County aforesaid, this twenty-fourth day of February, A. D. 1966

In the presence of:
Wilbur R. Burkhart
and Billie M. Burkhart

Elmer A Jeske

Date received by County Recorder FEB 28 1966 10:40 A.M. Signature Clarence A. Planting County Recorder; Recorded Book 64, Page 216; Date Received by State Registrar MAR 17 1966

(Use typewriter and/or black ink)

Officiant should send this copy back to the County Recorder immediately.

INDEXED

61-027

AUG 7 1989

BOOK 64 PAGE 216 INST. No. 633751

Department of Health
Bureau of Vital Statistics
Boise, Idaho

STATE OF IDAHO

State File No. 511 38849
County File No.

County of Ada 01

Marriage License

KNOW ALL MEN BY THIS CERTIFICATE: That any regularly ordained minister of the Gospel, authorized by the rites and usages of the church or denomination of Christians, Hebrews, or religious body of which he may be a member, or any judge or Justice of the Peace, or competent officer to whom this may come, he not knowing of any lawful impediments thereto, is hereby authorized and empowered to solemnize the rites of Matrimony between:

GROOM		AND	BRIDE	
1. Full Name	Richard Carlyle Wilkins 1-011		9. Full Name	Camilla Esther Wilkins 1-011
2. Address:	Boise (City) Ada (County) Idaho (State) 13		10. Address	Boise (City) Ada (County) Idaho (State) 13
3. Age 44	4. Color or Race	5. Single	6. Widowed	7. Divorced X /
			11. Age 41	12. Color or Race 13. Single 14. Widowed 15. Divorced X
8. Birthplace: City Durham	State N. Carolina		16. Maiden Name if previously married Tate /	
			17. Birthplace: City Ash County	State N. Carolina

And to certify the same to said parties, or either of them under his hand and seal, in his ministerial or official capacity, and thereupon he is required to deliver this copy to the parties so married.

IN TESTIMONY WHEREOF, I have hereunto set my hand and affixed my official seal, at Boise, Ada County, Idaho, this 24th day of February, A. D. 1966.

Clarence A. Planting
Recorder

Deputy

Marriage Certificate

I, Ralph E. Waud, a Regular Baptist pastor residing at Boise, in the county of Ada in the State of Idaho do certify that, in accordance with the authority on me conferred by the above license, I did on this 24th day of February, in the year A. D. 1966 at Baptist Temple, Boise, in the County of Ada 011, in the State of Idaho, solemnize the rites of matrimony between Richard Carlyle Wilkins of Boise in the County of Ada, of the State of Idaho and Camilla Esther Wilkins of Boise, in the County of Ada of the State of Idaho, in the presence of Lucille O. Van Voorhes and Dorothy E. Martin

WITNESS My Hand at the County aforesaid, this twenty-fourth day of February, A. D. 1966

In the presence of:
O. Lucille Van Voorhes
and Dorothy E. Martin

Ralph E. Waud

Date received by County Recorder FEB 28 1966 10:40 A.M; Signature Clarence A. Planting County Recorder; Recorded Book 64, Page 216; Date Received by State Registrar MAR 17 1966

INDEXED

H 61-027

(Use typewriter and/or black ink)

Officiant should send this copy back to the County Recorder immediately.

BOOK 64 PAGE 230 INST. No. 634308

Department of Health
Bureau of Vital Statistics
Boise, Idaho

STATE OF IDAHO

State File No. 512
County File No. 38796

(Use typewriter and/or black ink)

County of Ada

Marriage License

KNOW ALL MEN BY THIS CERTIFICATE: That any regularly ordained minister of the Gospel, authorized by the rites and usages of the church or denomination of Christians, Hebrews, or religious body of which he may be a member, or any judge or Justice of the Peace, or competent officer to whom this may come, he not knowing of any lawful impediments thereto, is hereby authorized and empowered to solemnize the rites of Matrimony between:

GROOM		AND	BRIDE	
1. Full Name	Jesse Ray Bell 1-200		9. Full Name	Barbara JoAnn Eveland 1-011
2. Address:	Mtn Home (City) Elmore (County) Idaho (State) 13		10. Address:	Boise (City) Ada (County) Idaho (State) 13
3. Age	21		11. Age	22
4. Color or Race			12. Color or Race	
5. Single	X		13. Single	X
6. Widowed			14. Widowed	
7. Divorced	/		15. Divorced	
8. Birthplace: City	Forsyth State Missouri		16. Maiden Name if previously married	
			17. Birthplace: City	Duluth State Minn. /

And to certify the same to said parties, or either of them under his hand and seal, in his ministerial or official capacity, and thereupon he is required to deliver this copy to the parties so married.

IN TESTIMONY WHEREOF, I have hereunto set my hand and affixed my official seal, at Boise, Ada County, Idaho, this 9 day of February, A.D. 1966.

CLARENCE A. PLANTING
Recorder

Jenny Lytle
Deputy

Marriage Certificate

I, Marvin E. Greene, an Ordained Lutheran Minister residing at Nampa, in the county of Canyon in the State of Idaho do certify that, in accordance with the authority on me conferred by the above license, I did on this 25th day of February, in the year A. D. 1966 at Nampa in the County of Canyon 142, in the State of Idaho, solemnize the rites of matrimony between Jesse Ray Bell of Mountain Home in the County of Elmore, of the State of Idaho and Barbara JoAnn Eveland of Boise, in the County of Ada of the State of Idaho, in the presence of Susan A. Lee and Thomas M. Eveland

WITNESS My Hand at the County aforesaid, this Twenty-fifth day of February, A. D. 1966

In the presence of:

Susan A. Lee

and Thomas M. Eveland

Rev. Marvin E. Greene

Officiant should send this copy back to the County Recorder immediately.

Date received by County Recorder MAR 8 1966 10:40 AM Signature Clarence A. Planting County Recorder; Recorded Book 64 Page 230 Date Received by State Registrar MAR 24 1966

INDEXED

61-027

INST. No. 633749 BOOK 64 PAGE 217

Department of Health
Bureau of Vital Statistics
Boise, Idaho

STATE OF IDAHO

State File No. 513
County File No. 38847

(Use typewriter and/or black ink)

County of Ada

Marriage License

KNOW ALL MEN BY THIS CERTIFICATE: That any regularly ordained minister of the Gospel, authorized by the rites and usages of the church or denomination of Christians, Hebrews, or religious body of which he may be a member, or any judge or Justice of the Peace, or competent officer to whom this may come, he not knowing of any lawful impediments thereto, is hereby authorized and empowered to solemnize the rites of Matrimony between:

GROOM		AND	BRIDE	
1. Full Name	Billy Lee Hall		9. Full Name	Sharon Irene Cooke
2. Address:	Boise (City) Ada (County) Idaho (State)		10. Address	Boise (City) Ada (County) Idaho (State)
3. Age 25	4. Color or Race	5. Single X 6. Widowed	11. Age 21	12. Color or Race 13. Single X 14. Widowed 15. Divorced
8. Birthplace: City	Pioche State Nevada		16. Maiden Name if previously married	
			17. Birthplace: City	Gooding State Idaho

And to certify the same to said parties, or either of them under his hand and seal, in his ministerial or official capacity, and thereupon he is required to deliver this copy to the parties so married.

IN TESTIMONY WHEREOF, I have hereunto set my hand and affixed my official seal, at Boise, Ada County, Idaho, this 23rd day of February, A. D. 1966.

Clarence A. Planting
Recorder

Deputy

Marriage Certificate

I, Meredith R. Groves, a Minister of the Gospel residing at Boise, in the county of Ada in the State of Idaho do certify that, in accordance with the authority on me conferred by the above license, I did on this 25th day of February, in the year A. D. 1966 at Boise in the County of Ada, in the State of Idaho, solemnize the rites of matrimony between Billy Lee Hall of Boise in the County of Ada, of the State of Idaho and Sharon Irene Cooke of Boise, in the County of Ada of the State of Idaho, in the presence of Philip Dale Anderson and Linda Ruth Basey

WITNESS My Hand at the County aforesaid, this twenty fifth day of February, A. D. 1966

In the presence of Philip Dale Anderson

and Linda Ruth Basey

Meredith R. Groves

Date received by County Recorder FEB 23 1966; Signature [illegible]; County Recorder; Recorded Book 64, Page 217; Date Received by State Registrar MAR 17 1966

10:40 A.M.

Officiant should send this copy back to the County Recorder immediately.

INDEXED 61-027

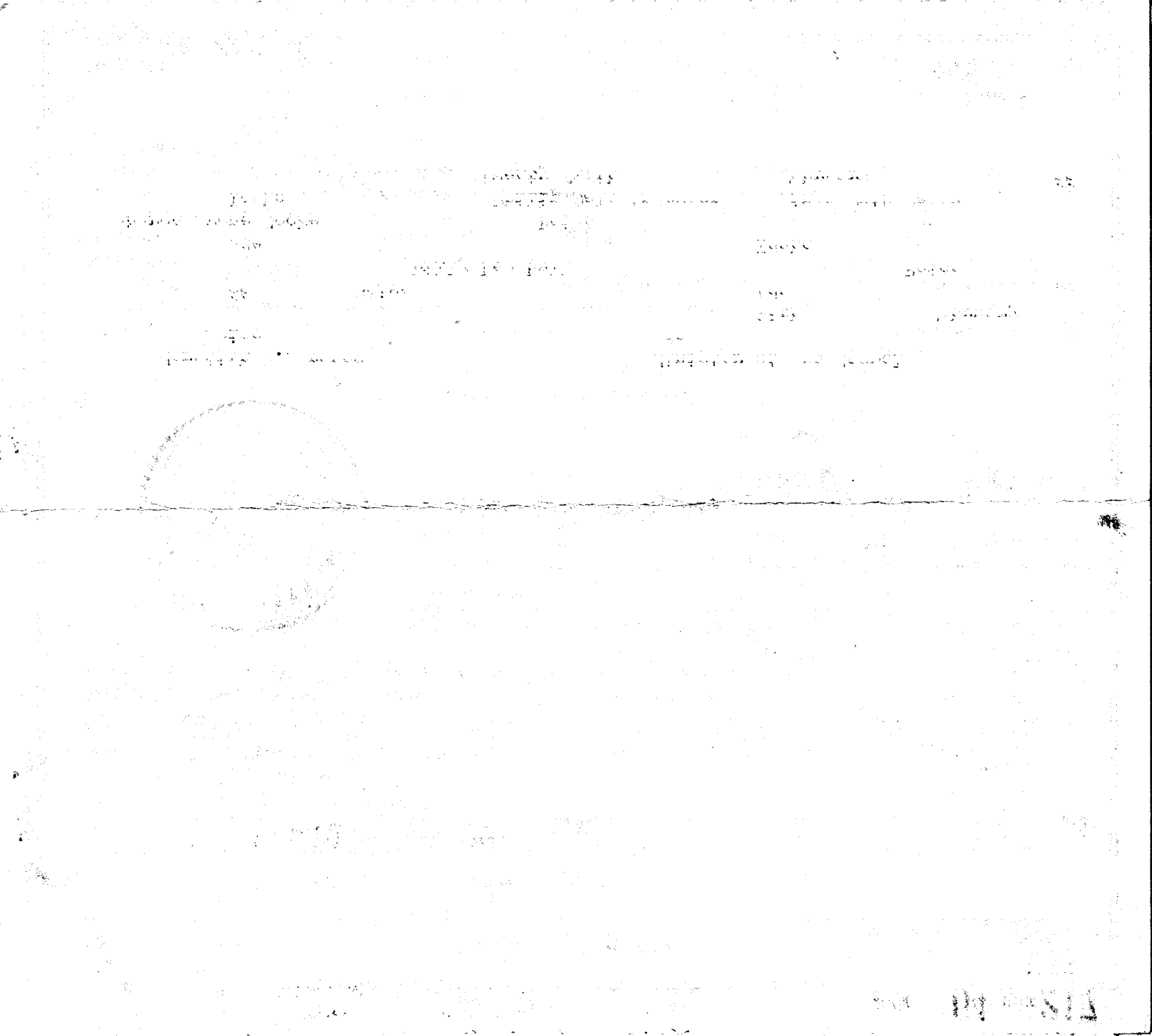

INST. No. 633740 BOOK 64 PAGE 211

Department of Health
Bureau of Vital Statistics
Boise, Idaho

STATE OF IDAHO

State File No. 514
County File No. 38830

County of Ada 01

Marriage License

KNOW ALL MEN BY THIS CERTIFICATE: That any regularly ordained minister of the Gospel, authorized by the rites and usages of the church or denomination of Christians, Hebrews, or religious body of which he may be a member, or any judge or Justice of the Peace, or competent officer to whom this may come, he not knowing of any lawful impediments thereto, is hereby authorized and empowered to solemnize the rites of Matrimony between:

GROOM		BRIDE	
1. Full Name	Daniel Earl Jones 1-011	9. Full Name	Lisa Dawn Higginson 1-010
2. Address:	Boise (City) Ada (County) Idaho (State) 13	10. Address	Eagle (City) Ada (County) Idaho (State) 13
3. Age	24	11. Age	21
4. Color or Race	1	12. Color or Race	1
5. Single		13. Single	
6. Widowed		14. Widowed	
7. Divorced		15. Divorced	X
8. Birthplace: City	Price State Utah 1	16. Maiden Name if previously married	
		17. Birthplace: City	Emmett State Idaho 1

And to certify the same to said parties, or either of them under his hand and seal, in his ministerial or official capacity, and thereupon he is required to deliver this copy to the parties so married.

IN TESTIMONY WHEREOF, I have hereunto set my hand and affixed my official seal, at Boise, Ada County, Idaho, this 17th day of February, A. D. 1966.

Clarence A. Planting
Recorder

Deputy

Marriage Certificate

I, WILLARD S. WRAY, a An Elder of the Church of Jesus Christ of Latter-Day Saints residing at Blackfoot, in the county of Bingham in the State of Idaho do certify that, in accordance with the authority on me conferred by the above license, I did on this 25th day of February in the year A. D. 19 66 at Idaho Falls in the County of Bonneville in the State of Idaho, solemnize the rites of matrimony between Daniel Earl Jones of Ada County of Idaho and Lisa Dawn Higginson of Eagle, Ada County of Idaho, in the presence of Milton Carloss Jones and William Earl Higginson

WITNESS My Hand at the County aforesaid, this twenty-fifth day of February, A. D. 19 66

In the presence of:
Milton Carloss Jones
and William Earl Higginson

Willard S. Wray

Date received by County Recorder FEB 28 1966; Signature Clarence A. Planting County Recorder; Recorded Book 64, Page 211; Date Received by State Registrar MAR 17 1966

10:40 A.M

INDEXED

DH 61-027

(Use typewriter and/or black ink)

Officiant should send this copy back to the County Recorder immediately.

BOOK 64 PAGE 218 INST. No 633754

Department of Health
Bureau of Vital Statistics
Boise, Idaho

STATE OF IDAHO

State File No. 515
County File No. 38855

(Use typewriter and/or black ink)

County of Ada 01

Marriage License

KNOW ALL MEN BY THIS CERTIFICATE: That any regularly ordained minister of the Gospel, authorized by the rites and usages of the church or denomination of Christians, Hebrews, or religious body of which he may be a member, or any judge or Justice of the Peace, or competent officer to whom this may come, he not knowing of any lawful impediments thereto, is hereby authorized and empowered to solemnize the rites of Matrimony between:

GROOM		AND	BRIDE	
1. Full Name	Francis Raymond Feucht 1-351		9. Full Name	Virginia Catherine McGuire 1-351
2. Address: City	Lewiston		10. Address City	Lewiston
County	Nez Perce		County	Nez Perce
State	Idaho 13		State	Idaho 13
3. Age	39		11. Age	32
4. Color or Race			12. Color or Race	
5. Single			13. Single	
6. Widowed			14. Widowed	X
7. Divorced	X		15. Divorced	
8. Birthplace: City	Lewiston		16. Maiden Name if previously married	Leslie
State	Idaho		17. Birthplace: City	Rolla
			State	N. Dakota

And to certify the same to said parties, or either of them under his hand and seal, in his ministerial or official capacity, and thereupon he is required to deliver this copy to the parties so married.

IN TESTIMONY WHEREOF, I have hereunto set my hand and affixed my official seal, at Boise, Ada County, Idaho, this 25th day of February, A. D. 1966.

Clarence A. Planting
Recorder

Deputy

Marriage Certificate

I, Frank E. Chalfant, Jr., a Justice of the Peace residing at Boise, in the county of Ada in the State of Idaho do certify that, in accordance with the authority on me conferred by the above license, I did on this 25th day of February, in the year A. D. 1966 at Boise in the County of Ada 011, in the State of Idaho, solemnize the rites of matrimony between Francis Raymond Feucht of Lewiston in the County of New Perce of the State of Idaho and Virginia Catherine Mc Guire Lewiston of , in the County of Nez Perce of the State of Idaho, in the presence of Eldeane Keeler and Kay Coats

WITNESS My Hand at the County aforesaid, this 25th day of February, A. D. 1966

In the presence of:

Eldeane Keeler

and Kay Coats

Frank E. Chalfant Jr.

Date received by County Recorder FEB 28 1966; Signature Clarence A. Planting County Recorder; Recorded Book 64, Page 218; Date Received by State Registrar MAR 17 1966

10:40 A.M

Officiant should send this copy back to the County Recorder immediately.

INDEXED 61-027

BOOK 64 PAGE 218 INST. No. 633753

Department of Health
Bureau of Vital Statistics
Boise, Idaho

STATE OF IDAHO

State File No. 516
County File No. 38854

County of Ada 01

Marriage License

KNOW ALL MEN BY THIS CERTIFICATE: That any regularly ordained minister of the Gospel, authorized by the rites and usages of the church or denomination of Christians, Hebrews, or religious body of which he may be a member, or any judge or Justice of the Peace, or competent officer to whom this may come, he not knowing of any lawful impediments thereto, is hereby authorized and empowered to solemnize the rites of Matrimony between:

GROOM	AND	BRIDE
1. Full Name: Joseph Loren Hobbs 2-555		9. Full Name: Helen Grace McCormick 2-555
2. Address: Spring Valley (City) S. D. (County) Calif. (State) 05		10. Address: Lemon Grove (City) S. D. (County) Calif. (State) 05
3. Age 19 4. Color or Race 5. Single X 6. Widowed 7. Divorced		11. Age 22 12. Color or Race 13. Single X 14. Widowed 15. Divorced
8. Birthplace: City Chicago State Ill		16. Maiden Name if previously married
		17. Birthplace: City San Diego State Calif.

And to certify the same to said parties, or either of them under his hand and seal, in his ministerial or official capacity, and thereupon he is required to deliver this copy to the parties so married.

IN TESTIMONY WHEREOF, I have hereunto set my hand and affixed my official seal, at Boise, Ada County, Idaho, this 25 day of February, A.D. 19 66.

CLARENCE A. PLANTING
Recorder

Jerry Lyle
Deputy

Marriage Certificate

I, CLARENCE A. PLANTING, a Minister of the Gospel residing at Boise, in the county of Ada in the State of Idaho do certify that, in accordance with the authority on me conferred by the above license, I did on this 25 day of February, in the year A. D. 19 66 at Boise in the County of Ada 011, in the State of Idaho, solemnize the rites of matrimony between Joseph Loren Hobbs of Spring Valley in the County of San Diego, of the State of Calif. and Helen Grace McCormick of Lemon Grove, in the County of San Diego of the State of Calif., in the presence of Norma Smith and Terry Mc Morrow

WITNESS My Hand at the County aforesaid, this 25 day of February, A. D. 19 66

In the presence of:

Norma Smith

and Terry Mc Morrow

Rev. Clarence A. Planting

Date received by County Recorder FEB 28 1966 10:40 A.M.; Signature [illegible] County Recorder; Recorded Book 64, Page 218; Date Received by State Registrar MAR 17 1966

DH 61-027

INDEXED

(Use typewriter and/or black ink)

Officiant should send this copy back to the County Recorder immediately.

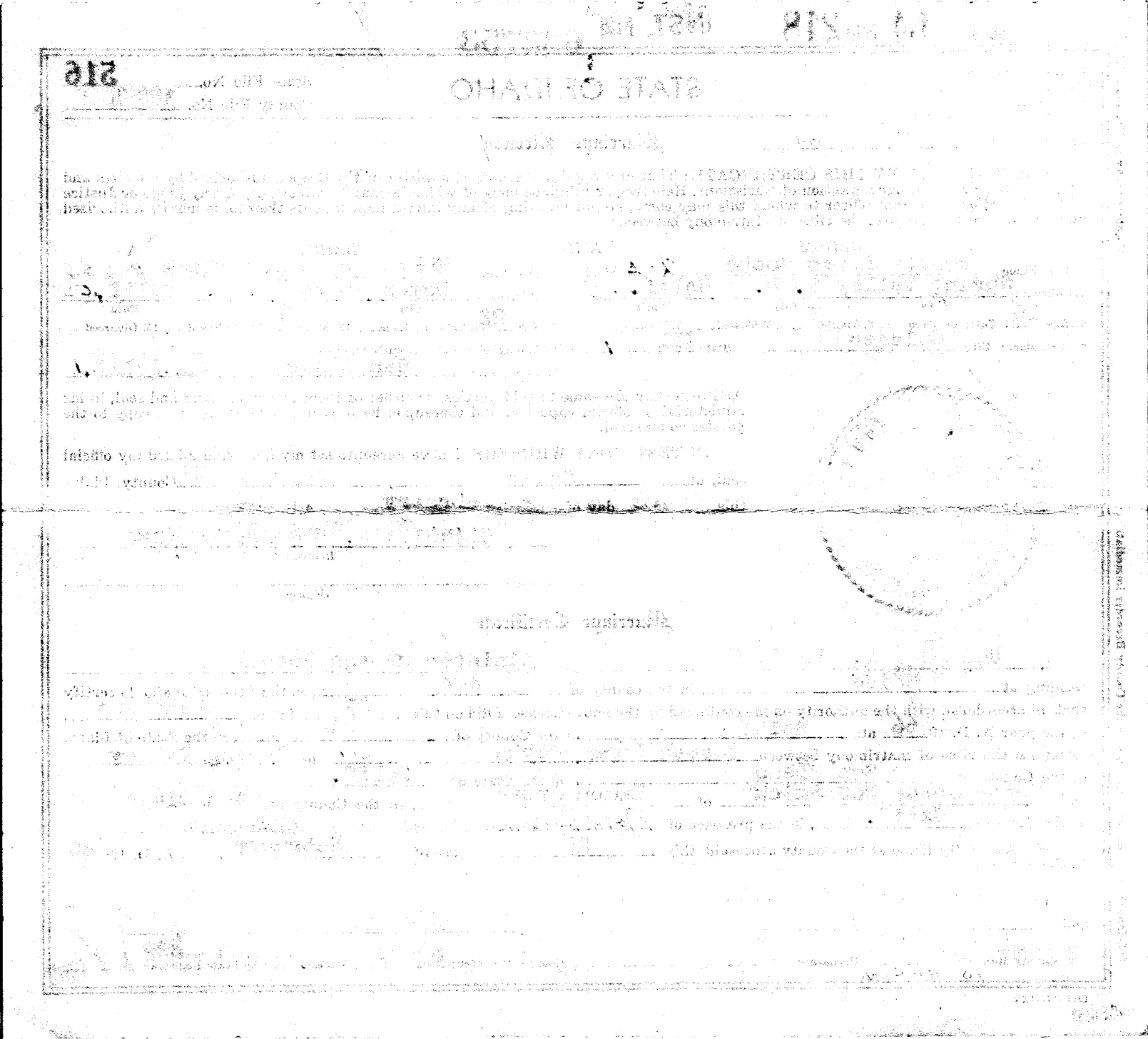

516

INST. No. 633752 BOOK 64 PAGE 217

Department of Health
Bureau of Vital Statistics
Boise, Idaho

STATE OF IDAHO

State File No. 517
County File No. 38853

(Use typewriter and/or black ink)

County of Ada 01

Marriage License

KNOW ALL MEN BY THIS CERTIFICATE: That any regularly ordained minister of the Gospel, authorized by the rites and usages of the church or denomination of Christians, Hebrews, or religious body of which he may be a member, or any judge or Justice of the Peace, or competent officer to whom this may come, he not knowing of any lawful impediments thereto, is hereby authorized and empowered to solemnize the rites of Matrimony between:

GROOM		BRIDE	
1. Full Name	Steven Douglas Gooderham 2-5555	9. Full Name	Mary Carol Branham 2-5555
2. Address: City / County / State	Portland / Multnomah / Oregon 38	10. Address: City / County / State	Oak Grove / Clackmas / Oregon 38
3. Age	20	11. Age	17
4. Color or Race		12. Color or Race	
5. Single	X	13. Single	X
6. Widowed		14. Widowed	
7. Divorced		15. Divorced	
8. Birthplace: City / State	LaGrande / Oregon	16. Maiden Name if previously married	
		17. Birthplace: City / State	Whitefish / Montana

And to certify the same to said parties, or either of them under his hand and seal, in his ministerial or official capacity, and thereupon he is required to deliver this copy to the parties so married.

IN TESTIMONY WHEREOF, I have hereunto set my hand and affixed my official seal, at Boise, Ada County, Idaho, this 25th day of February, A. D. 1966.

Clarence A. Planting
Recorder

Madeline Francis
Deputy

Marriage Certificate

I, Ralph E. Waud, a Regular Baptist pastor residing at Boise, in the county of Ada in the State of Idaho do certify that, in accordance with the authority on me conferred by the above license, I did on this 25th day of February in the year A. D. 1966 at Baptist Temple, Boise in the County of Ada 01 in the State of Idaho, solemnize the rites of matrimony between Steven D. Gooderham of Portland in the County of Multnomah of the State of Oregon and Mary Carol Branham of Oak Grove in the County of Clackmas of the State of Oregon, in the presence of W. H. Gooderham and Mrs. Kenneth Wool

WITNESS My Hand at the County aforesaid, this twenty-fifth day of February, A. D. 1966

In the presence of:

W. H. Gooderham

and Mrs. Kenneth Wool

Ralph E. Waud

Date received by County Recorder FEB 28 1966; Signature Clarence A. Planting County Recorder; Recorded Book 64, Page 217; Date Received by State Registrar MAR 17 1966
10:40 A.M

Officiant should send this copy back to the County Recorder immediately.

INDEXED

DH 61-027

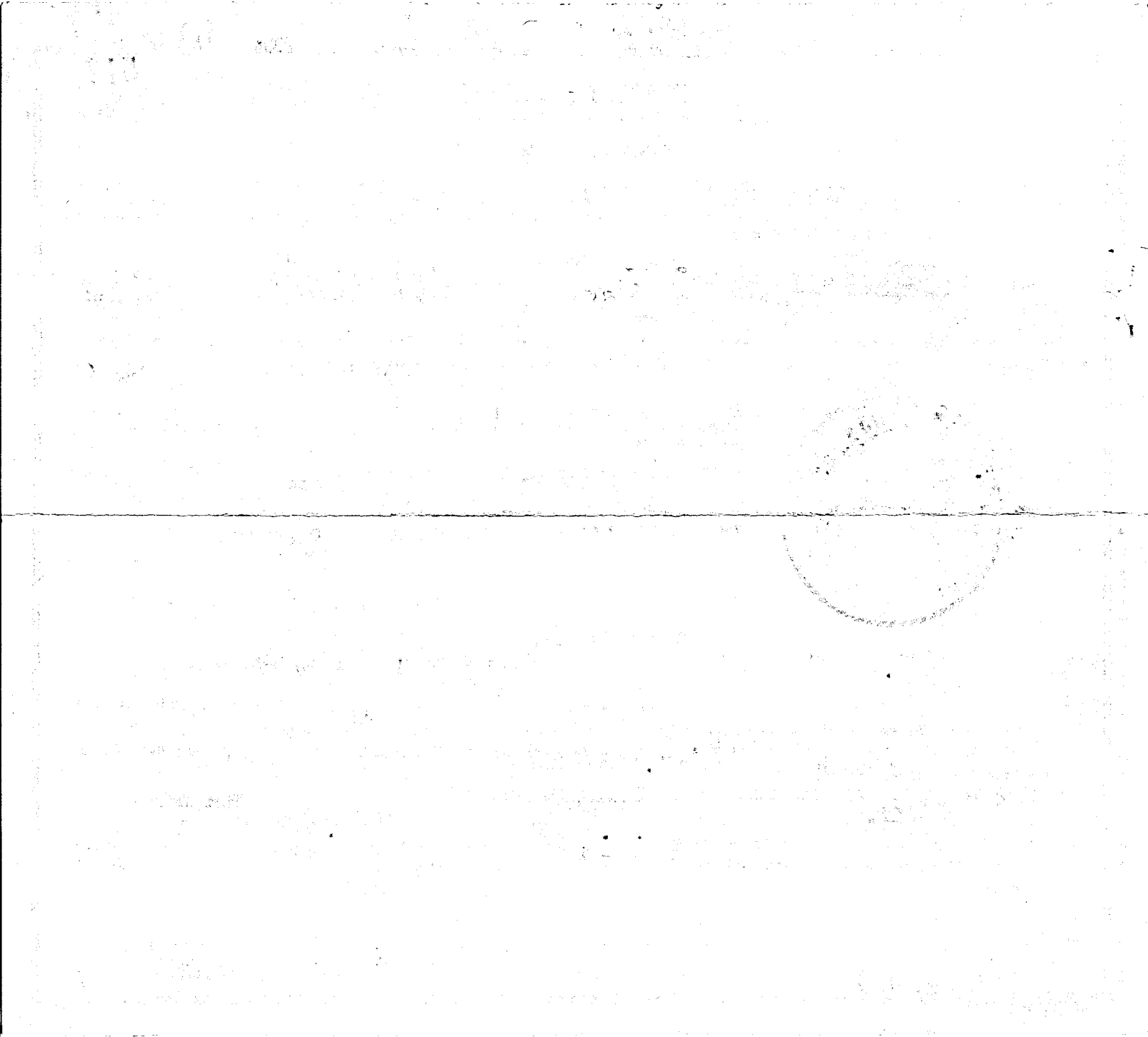

BOOK 61 PAGE 220 INST. No. 633756

Department of Health
Bureau of Vital Statistics
Boise, Idaho

STATE OF IDAHO

State File No. 518 38858
County File No.

County of Ada 01

Marriage License

KNOW ALL MEN BY THIS CERTIFICATE: That any regularly ordained minister of the Gospel, authorized by the rites and usages of the church or denomination of Christians, Hebrews, or religious body of which he may be a member, or any judge or Justice of the Peace, or competent officer to whom this may come, he not knowing of any lawful impediments thereto, is hereby authorized and empowered to solemnize the rites of Matrimony between:

GROOM		BRIDE	
1. Full Name	John Robert Neighbours, Jr. 2-555	9. Full Name	Kathleen Marie Ronsse 2-555
2. Address: City	Monterey	10. Address: City	Seaside
County	Monterey	County	Monterey
State	California 05	State	California 05
3. Age	18	11. Age	18
4. Color or Race	W	12. Color or Race	W
5. Single	X	13. Single	X
6. Widowed		14. Widowed	
7. Divorced		15. Divorced	
8. Birthplace: City	Cleveland	16. Maiden Name if previously married	Long Beach
State	Ohio /	17. Birthplace: City	Calif.
		State	/

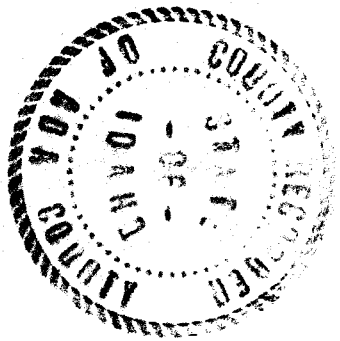

And to certify the same to said parties, or either of them under his hand and seal, in his ministerial or official capacity, and thereupon he is required to deliver this copy to the parties so married.

IN TESTIMONY WHEREOF, I have hereunto set my hand and affixed my official seal, at Boise, Ada County, Idaho, this 25th day of February, A. D. 19 66.

Clarence A. Planting
Recorder

Deputy

Marriage Certificate

I, C. A. Planting, a Minister of the Gospel residing at Boise, in the county of Ada in the State of Idaho do certify that, in accordance with the authority on me conferred by the above license, I did on this 25th day of February in the year A. D. 19 66 at Boise in the County of Ada 01 in the State of Idaho, solemnize the rites of matrimony between John Robert Neighbours, Jr. of Monterey in the County of Monterey and Kathleen Marie Ronsse of Seaside in the State of California, in the presence of Arlen Planting and Freeda Planting

WITNESS My Hand at the County aforesaid, this 25th day of February, A. D. 19 66

In the presence of:

Arlen Planting
and Freeda Planting

Rev. C. A. Planting

Date received by County Recorder FEB 28 1966 10:40 A.M.; Signature Clarence A. Planting County Recorder; Recorded Book 64, Page 220; Date Received by State Registrar MAR 17 1966

INDEXED

61-027

(Use typewriter and/or black ink)

Officiant should send this copy back to the County Recorder immediately.

INST. No. 633748 BOOK 64 PAGE 215

Department of Health
Bureau of Vital Statistics
Boise, Idaho

STATE OF IDAHO

State File No. 519 [illegible]
County File No.

County of Ada 01

Marriage License

KNOW ALL MEN BY THIS CERTIFICATE: That any regularly ordained minister of the Gospel, authorized by the rites and usages of the church or denomination of Christians, Hebrews, or religious body of which he may be a member, or any judge or Justice of the Peace, or competent officer to whom this may come, he not knowing of any lawful impediments thereto, is hereby authorized and empowered to solemnize the rites of Matrimony between:

GROOM		AND	BRIDE	
1. Full Name	Vernon Emmett Brollier 1-011		9. Full Name	Catherine Inez Elorrieta 1-320
2. Address:	Boise (City) Ada (County) Idaho (State) 13		10. Address	Shoshone (City) Lincoln (County) Idaho (State) 13
3. Age 22	4. Color or Race	5. Single X 6. Widowed	7. Divorced	11. Age 20 12. Color or Race 13. Single X 14. Widowed 15. Divorced
8. Birthplace: City	Wichita State Kansas /		16. Maiden Name if previously married	
			17. Birthplace: City Gooding State Idaho /	

And to certify the same to said parties, or either of them under his hand and seal, in his ministerial or official capacity, and thereupon he is required to deliver this copy to the parties so married.

IN TESTIMONY WHEREOF, I have hereunto set my hand and affixed my official seal, at Boise, Ada County, Idaho, this 23rd day of February, A. D. 1966.

CLARENCE A. PLANTING
Recorder
Beth Warner
Deputy

Marriage Certificate

I, George P. Brennan, a Catholic Priest residing at Homedale, in the county of Owyhee in the State of Idaho do certify that, in accordance with the authority on me conferred by the above license, I did on this 26 day of February, in the year A. D. 1966 at Homedale in the County of Owyhee 370, in the State of Idaho, solemnize the rites of matrimony between Vernon Emmett Brollier of Boise in the County of Ada of the State of Idaho and Catherine Inez Elorrieta of Shoshone, in the County of Lincoln of the State of Idaho, in the presence of Philip Brollier and Eugenia Wadsworth

WITNESS My Hand at the County aforesaid, this 26 day of February, A. D. 1966

In the presence of: Philip Brollier and Eugenia Wadsworth

George P. Brennan

Date received by County Recorder FEB 28 1966; Signature Clarence A. Planting County Recorder; Recorded Book 64, Page 215; Date Received by State Registrar MAR 17 1966

10:40 A.M.

INDEXED

(Use typewriter and/or black ink)

Officiant should send this copy back to the County Recorder immediately.

61-027

BOOK 64 PAGE 220 INST. No. 634289

Department of Health
Bureau of Vital Statistics
Boise, Idaho

STATE OF IDAHO

State File No. 520
County File No. 38850

(Use typewriter and/or black ink)

County of Ada 01

Marriage License

KNOW ALL MEN BY THIS CERTIFICATE: That any regularly ordained minister of the Gospel, authorized by the rites and usages of the church or denomination of Christians, Hebrews, or religious body of which he may be a member, or any judge or Justice of the Peace, or competent officer to whom this may come, he not knowing of any lawful impediments thereto, is hereby authorized and empowered to solemnize the rites of Matrimony between:

GROOM		BRIDE	
1. Full Name	Frank Monroe Fulkerson, Jr. 1-011	9. Full Name	Joan Eileen Brandenburg 1-011
2. Address:	Boise (City) Ada (County) Idaho (State) 13	10. Address	Boise (City) Ada (County) Idaho (State) 13
3. Age 17	4. Color or Race	5. Single X	6. Widowed	7. Divorced	11. Age 18	12. Color or Race	13. Single X	14. Widowed	15. Divorced
8. Birthplace: City	Boise State Idaho /	16. Maiden Name if previously married			17. Birthplace: City Boise State Idaho /				

AND

And to certify the same to said parties, or either of them under his hand and seal, in his ministerial or official capacity, and thereupon he is required to deliver this copy to the parties so married.

IN TESTIMONY WHEREOF, I have hereunto set my hand and affixed my official seal, at Boise, Ada County, Idaho, this 24th day of February, A. D. 1966.

Clarence A. Planting
Recorder

Deputy

Marriage Certificate

I, Major N Bagley, a Bishop residing at 715 Harrison Dr, in the county of ada in the State of Idaho do certify that, in accordance with the authority on me conferred by the above license, I did on this 26 day of February, in the year A. D. 19 66 at Boise in the County of ada 011, in the State of Idaho, solemnize the rites of matrimony between Frank Monroe Fulkerson of Boise in the County of ada, of the State of Idaho and Joan Eileen Brandenburg of Boise, in the County of ada of the State of Idaho, in the presence of Frank Fulkerson and Jeanne Fulkerson

WITNESS My Hand at the County aforesaid, this 26 day of February, A. D. 1966

In the presence of:
Frank M Fulkerson
and Jeanne Fulkerson

Major N Bagley

Date received by County Recorder MAR 8 1966 10:40 A.M; Signature Clarence A Planting County Recorder; Recorded Book 64 Page 220; Date Received by State Registrar MAR 17 1966

Officiant should send this copy back to the County Recorder immediately.

INDEXED

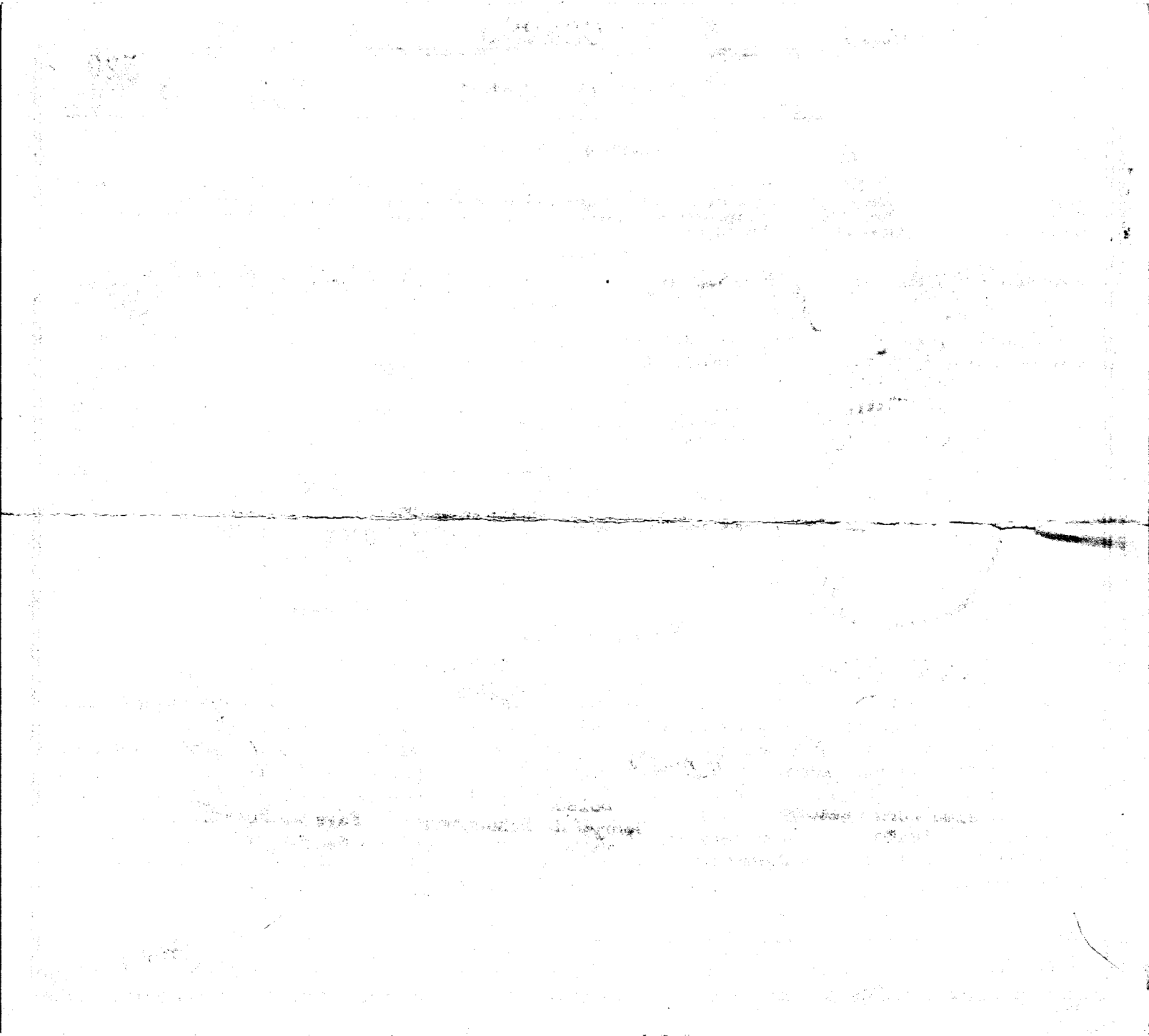

INST. No. 633755 BOOK 64 PAGE 219

Department of Health
Bureau of Vital Statistics
Boise, Idaho

STATE OF IDAHO

State File No. 521 38856
County File No.

County of Ada 01

Marriage License

KNOW ALL MEN BY THIS CERTIFICATE: That any regularly ordained minister of the Gospel, authorized by the rites and usages of the church or denomination of Christians, Hebrews, or religious body of which he may be a member, or any judge or Justice of the Peace, or competent officer to whom this may come, he not knowing of any lawful impediments thereto, is hereby authorized and empowered to solemnize the rites of Matrimony between:

GROOM 1-010		BRIDE	
1. Full Name	Jerry Lee Trowbridge, Jr.	9. Full Name	Sylvia Sue Hall 1-011
2. Address: City / County / State	Meridian / Ada / Idaho 13	10. Address City / County / State	Boise / Ada / Idaho 13
3. Age 14 4. Color or Race 5. Single X 6. Widowed 7. Divorced		11. Age 16 12. Color or Race 13. Single X 14. Widowed 15. Divorced	
8. Birthplace: City	Boise State Idaho	16. Maiden Name if previously married	
		17. Birthplace: City	Cascade State Idaho

And to certify the same to said parties, or either of them under his hand and seal, in his ministerial or official capacity, and thereupon he is required to deliver this copy to the parties so married.

IN TESTIMONY WHEREOF, I have hereunto set my hand and affixed my official seal, at Boise, Ada County, Idaho, this 25th day of February, A. D. 1966.

Clarence A. Planting
Recorder
Deputy

Marriage Certificate

I, Meredith R. Groves, a Minister of the Gospel residing at Boise, in the county of Ada in the State of Idaho do certify that, in accordance with the authority on me conferred by the above license, I did on this 26th day of February, in the year A. D. 1966 at Boise in the County of Ada 01, in the State of Idaho, solemnize the rites of matrimony between Jerry Lee Trowbridge, Jr. of Meridian in the County of Ada, of the State of Idaho and Sylvia Sue Hall of Boise, in the County of Ada of the State of Idaho, in the presence of Harland K. Hall Jr. and Jennie Finley

WITNESS My Hand at the County aforesaid, this twenty sixth day of February, A. D. 1966

In the presence of:

Harland K Hall, Jr.
and Jenny F Finley

Meredith R Groves

Date received by County Recorder FEB 28 1966; Signature 10:40 A.M. Clarence A Planting

Recorded County Recorder; Book 64, Page 219; Date Received by State Registrar MAR 17 1966

(Use typewriter and/or black ink)

Officiant should send this copy back to the County Recorder immediately.

INDEXED

DH 61-027

INST. No. 633757 BOOK 64 PAGE 219

Department of Health
Bureau of Vital Statistics
Boise, Idaho

STATE OF IDAHO

State File No. 522
County File No. 38860

County of Ada 01

Marriage License

KNOW ALL MEN BY THIS CERTIFICATE: That any regularly ordained minister of the Gospel, authorized by the rites and usages of the church or denomination of Christians, Hebrews, or religious body of which he may be a member, or any judge or Justice of the Peace, or competent officer to whom this may come, he not knowing of any lawful impediments thereto, is hereby authorized and empowered to solemnize the rites of Matrimony between:

GROOM AND BRIDE

1. Full Name Jerry Dearborne Wilcomb 2-555
2. Address: Baldwin Park Los Angeles Calif. (City / County / State) 05
3. Age 19 4. Color or Race W 5. Single X 6. Widowed 7. Divorced
8. Birthplace: City Bar Harbor State Maine

9. Full Name Robin Lee Parks 2-555
10. Address Baldwin Park Los Aneles Calif. (City / County / State) 05
11. Age 17 12. Color or Race W 13. Single X 14. Widowed 15. Divorced
16. Maiden Name if previously married
17. Birthplace: City Los Angeles State Calif.

And to certify the same to said parties, or either of them under his hand and seal, in his ministerial or official capacity, and thereupon he is required to deliver this copy to the parties so married.

IN TESTIMONY WHEREOF, I have hereunto set my hand and affixed my official seal, at Boise, Ada County, Idaho, this 27th day of February, A.D. 1966

Clarence A. Planting
Recorder

Deputy

Marriage Certificate

I, C. A. Planting, a Minister of the Gospel residing at Boise, in the county of Ada in the State of Idaho do certify that, in accordance with the authority on me conferred by the above license, I did on this 27th day of February, in the year A. D. 1966 at Boise in the County of Ada in the State of Idaho, solemnize the rites of matrimony between Jerry Dearborne Wilcomb of Baldwin Park in the County of Los Angeles of the State of California and Robin Lee Parks of Baldwin Park, in the County of Los Angeles of the State of California, in the presence of Ruth J. Wilde and Rudolph J. Pizzell Sr

WITNESS My Hand at the County aforesaid, this 27th day of February, A. D. 1966

In the presence of:

Ruth J. Wilde
and Rudolph J. Pizzell Sr

Rev. C. A. Planting

Date received by County Recorder FEB 28 1966 10:40 A.M; Signature Clarence A. Planting County Recorder; Recorded Book 64, Page 219; Date Received by State Registrar MAR 17 1966

INDEXED 61-027

(Use typewriter and/or black ink)

Officiant should send this copy back to the County Recorder immediately.

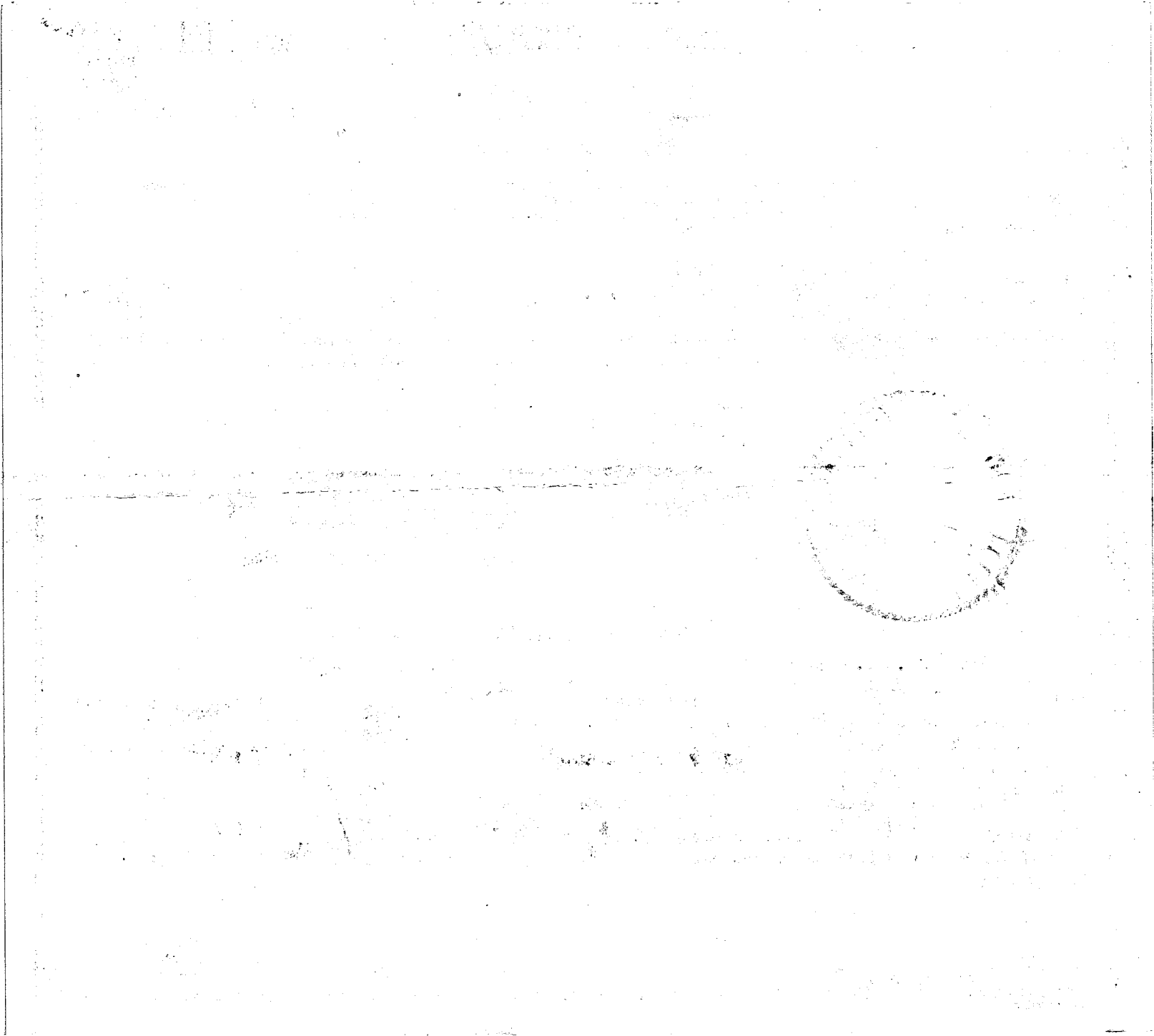

INST. No. 634230 BOOK 64 PAGE 221

Department of Health
Bureau of Vital Statistics
Boise, Idaho

STATE OF IDAHO

State File No. 38851 523
County File No.

County of Ada

Marriage License

KNOW ALL MEN BY THIS CERTIFICATE: That any regularly ordained minister of the Gospel, authorized by the rites and usages of the church or denomination of Christians, Hebrews, or religious body of which he may be a member, or any judge or Justice of the Peace, or competent officer to whom this may come, he not knowing of any lawful impediments thereto, is hereby authorized and empowered to solemnize the rites of Matrimony between:

GROOM		AND	BRIDE	
1. Full Name	Bobby Dean Stumbaugh		9. Full Name	Thelma Fern Peacock
2. Address:	Caldwell (City) Canyon (County) Idaho (State)		10. Address	Boise (City) Ada (County) Idaho (State)
3. Age 18	4. Color or Race	5. Single X	11. Age 18	12. Color or Race 13. Single 14. Widowed 15. Divorced
8. Birthplace: City	Caldwell State Idaho		16. Maiden Name if previously married	
			17. Birthplace: City	Nampa State Idaho

And to certify the same to said parties, or either of them under his hand and seal, in his ministerial or official capacity, and thereupon he is required to deliver this copy to the parties so married.

IN TESTIMONY WHEREOF, I have hereunto set my hand and affixed my official seal, at Boise, Ada County, Idaho, this 24 day of February, A. D. 1966.

CLARENCE A. PLANTING
Recorder

Deputy

Marriage Certificate

I, Edmund B. Stanton, a Methodist Minister residing at Caldwell, in the county of Canyon in the State of Idaho do certify that, in accordance with the authority on me conferred by the above license, I did on this 27th day of February, in the year A. D. 1966 at Caldwell in the County of Canyon in the State of Idaho, solemnize the rites of matrimony between Bobby Dean Stumbaugh of Caldwell in the County of Canyon of the State of Idaho and Thelma Fern Peacock of Boise, in the County of Ada of the State of Idaho, in the presence of George N. Schoonover and Faye N. Peacock

WITNESS My Hand at the County aforesaid, this 27th day of February, A. D. 1966

In the presence of:
George N. Schoonover
and Faye N. Peacock

Edmund B Stanton

Date received by County Recorder MAR 8 1966 10:40 AM; Signature Clarence A. Planting County Recorder; Recorded Book 64, Page 221; Date Received by State Registrar MAR 17 1966

(Use typewriter and/or black ink)

Officiant should send this copy back to the County Recorder immediately.

INDEXED

PH 61-027

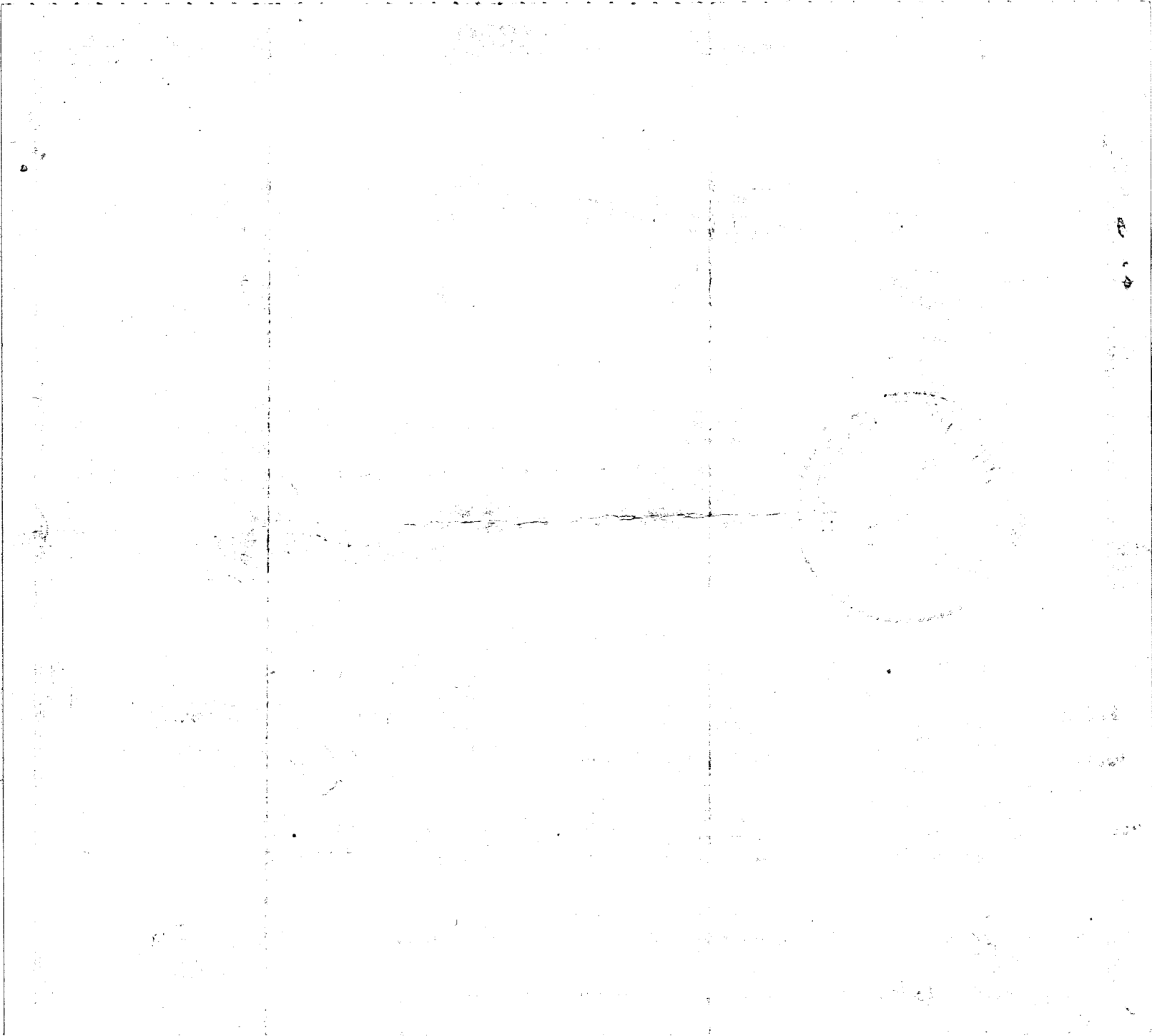

BOOK 64 PAGE 222 INST. No. 634293

Department of Health
Bureau of Vital Statistics
Boise, Idaho

STATE OF IDAHO

State File No. 524
County File No. 38861

County of Ada 01

Marriage License

KNOW ALL MEN BY THIS CERTIFICATE: That any regularly ordained minister of the Gospel, authorized by the rites and usages of the church or denomination of Christians, Hebrews, or religious body of which he may be a member, or any judge or Justice of the Peace, or competent officer to whom this may come, he not knowing of any lawful impediments thereto, is hereby authorized and empowered to solemnize the rites of Matrimony between:

GROOM		AND	BRIDE	
1. Full Name	Ronald Forrest Jenkins 2-555		9. Full Name	Anna Louise Gray 1-011
2. Address:	Oshoto (City) Crook (County) Wyoming (State) 51		10. Address	Boise (City) Ada (County) Idaho (State) 13
3. Age	20		11. Age	21
4. Color or Race			12. Color or Race	
5. Single	X		13. Single	X
6. Widowed			14. Widowed	
7. Divorced			15. Divorced	
8. Birthplace: City	Buffalo State Wyoming /		16. Maiden Name if previously married	
			17. Birthplace: City	Ashtabula State Ohio /

And to certify the same to said parties, or either of them under his hand and seal, in his ministerial or official capacity, and thereupon he is required to deliver this copy to the parties so married.

IN TESTIMONY WHEREOF, I have hereunto set my hand and affixed my official seal, at Boise, Ada County, Idaho, this 28th day of February, A. D. 19 66.

Clarence A. Planting
Recorder

Deputy

Marriage Certificate

I, Harold L. Gray, a Minister of the Gospel residing at Boise, in the county of Ada in the State of Idaho do certify that, in accordance with the authority on me conferred by the above license, I did on this 28th day of February in the year A. D. 19 66 at Boise in the County of Ada 011 in the State of Idaho, solemnize the rites of matrimony between Ronald Forrest Jenkins of Oshoto in the County of Crook of the State of Wyoming and Anna Louise Gray of Boise in the County of Ada of the State of Idaho, in the presence of Jeanne Gray and David Miller

WITNESS My Hand at the County aforesaid, this 28th day of February, A. D. 19 66

In the presence of:

David L. Miller

and Jeanne Gray

Harold L. Gray

Date received by County Recorder MAR 8 1966; Signature Clarence A. Planting County Recorder; Recorded Book 64, Page 222; Date Received by State Registrar MAR 17 1966

10:40 AM

DH 61-027

INDEXED

(Use typewriter and/or black ink)

Officiant should send this copy back to the County Recorder immediately.

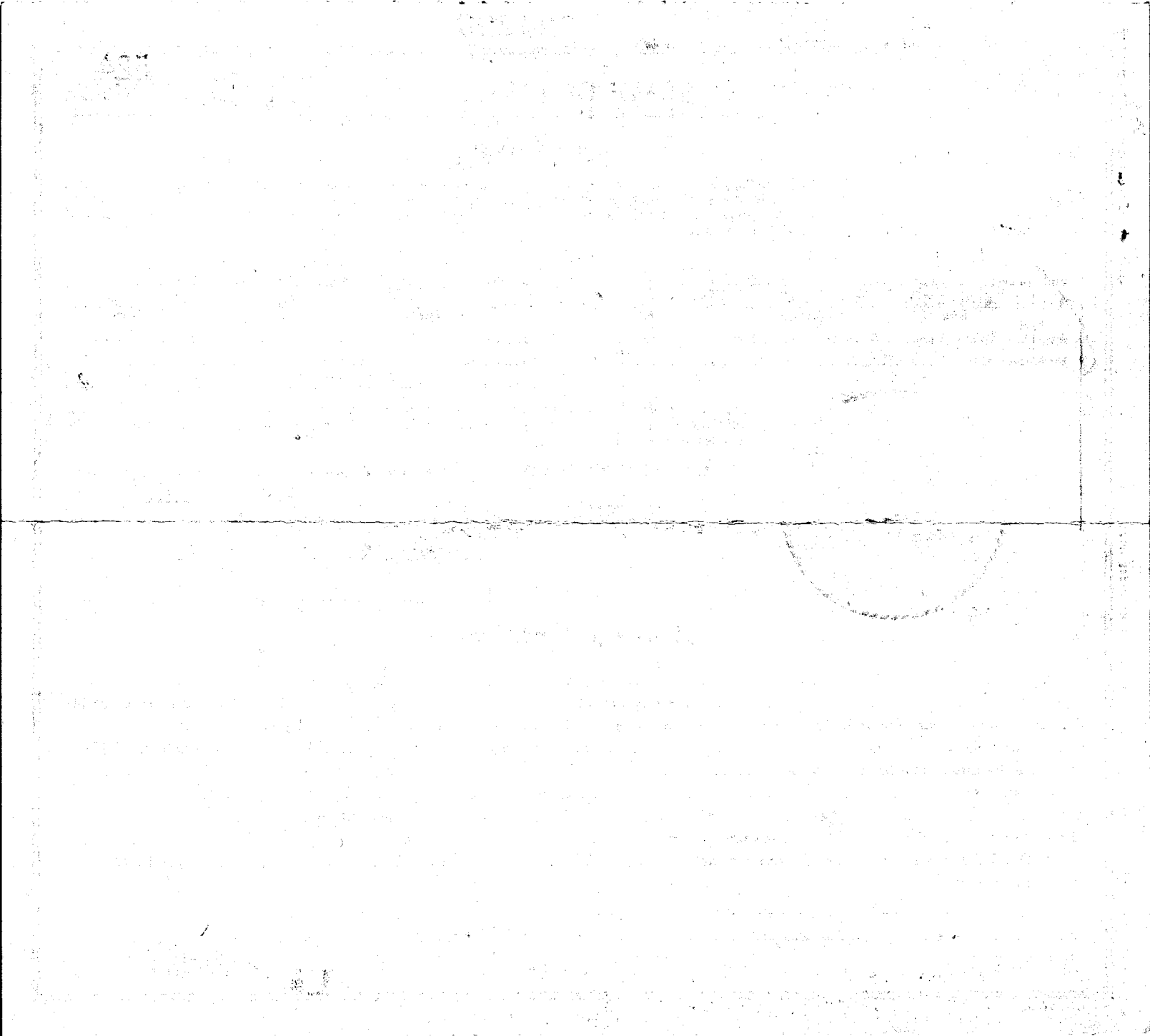

INST. No. 634294 BOOK 64 PAGE 223

Department of Health
Bureau of Vital Statistics
Boise, Idaho

STATE OF IDAHO

State File No. 525
County File No. 38862

(Use typewriter and/or black ink)

County of Ada ss

Marriage License

KNOW ALL MEN BY THIS CERTIFICATE: That any regularly ordained minister of the Gospel, authorized by the rites and usages of the church or denomination of Christians, Hebrews, or religious body of which he may be a member, or any judge or Justice of the Peace, or competent officer to whom this may come, he not knowing of any lawful impediments thereto, is hereby authorized and empowered to solemnize the rites of Matrimony between:

GROOM		AND	BRIDE	
1. Full Name	Keith James Hafdahl 2-555		9. Full Name	Patricia Ann Taylor 2-555
2. Address:	Eugene (City) Lane (County) Oregon (State) 38		10. Address	Eugene (City) Lane (County) Oregon (State) 38
3. Age 19	4. Color or Race	5. Single X 6. Widowed	7. Divorced	11. Age 18 12. Color or Race 13. Single X 14. Widowed 15. Divorced
8. Birthplace: City	Eugene State Oregon		16. Maiden Name if previously married	
			17. Birthplace: City Lakeview State Oregon	

And to certify the same to said parties, or either of them under his hand and seal, in his ministerial or official capacity, and thereupon he is required to deliver this copy to the parties so married.

IN TESTIMONY WHEREOF, I have hereunto set my hand and affixed my official seal, at Boise, Ada County, Idaho, this 28th day of February, A. D. 1966.

Clarence A. Planting
Recorder

Deputy

Marriage Certificate

I, Frank E. Chalfant, Jr., a Justice of the Peace residing at Boise, in the county of Ada in the State of Idaho do certify that, in accordance with the authority on me conferred by the above license, I did on this 28th day of February, in the year A. D. 1966 at Boise in the County of Ada, in the State of Idaho, solemnize the rites of matrimony between Keith James Hafdahl of Eugene in the County of Lane, of the State of Oregon and Patricia Ann Taylor of Eugene, in the County of Lane of the State of Oregon, in the presence of Connie Kincaid and Annie Bergmann

WITNESS My Hand at the County aforesaid, this 28th day of February, A. D. 1966

In the presence of:

Connie Kincaid

and Annie Bergmann

Frank E. Chalfant, Jr.

Date received by County Recorder MAR 8 1966 10:40 A.M.; Signature Clarence A. Planting County Recorder; Recorded Book 64, Page 223; Date Received by State Registrar MAR 17 1966

Officiant should send this copy back to the County Recorder immediately.

INDEXED

61-027

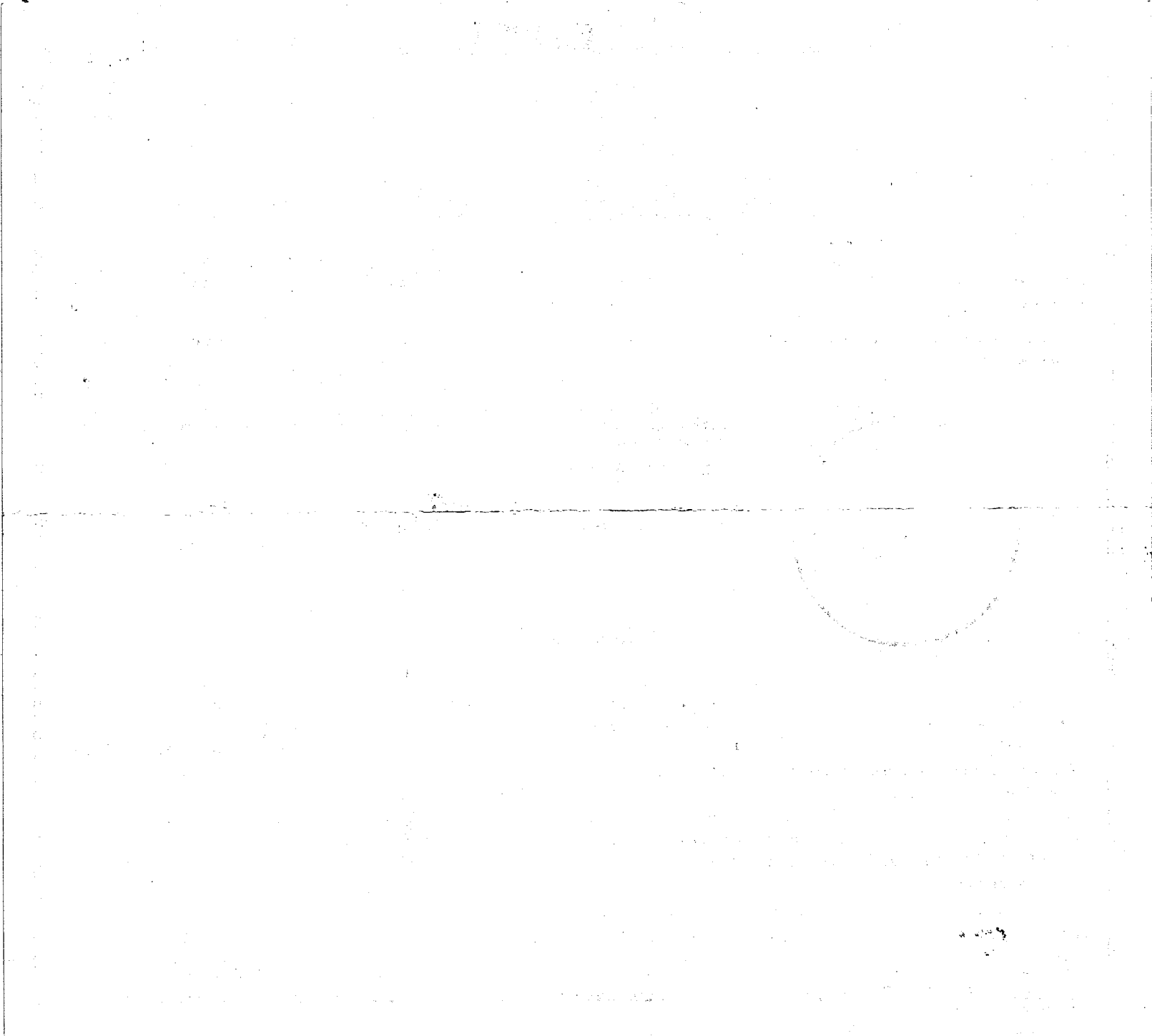

INST. No. 634295 BOOK 64 PAGE 223

Department of Health
Bureau of Vital Statistics
Boise, Idaho

STATE OF IDAHO

State File No. 526
County File No. 38863

(Use typewriter and/or black ink)

County of Ada 01

Marriage License

KNOW ALL MEN BY THIS CERTIFICATE: That any regularly ordained minister of the Gospel, authorized by the rites and usages of the church or denomination of Christians, Hebrews, or religious body of which he may be a member, or any judge or Justice of the Peace, or competent officer to whom this may come, he not knowing of any lawful impediments thereto, is hereby authorized and empowered to solemnize the rites of Matrimony between:

GROOM		AND	BRIDE	
1. Full Name	Lyle Duncan Creel 1-220		9. Full Name	Emma Veronica Martinez 1-011
2. Address:	Island Park (City) Freemont (County) Idaho (State) 13		10. Address	Boise (City) Ada (County) Idaho (State) 13
3. Age 38	4. Color or Race	5. Single	6. Widowed	7. Divorced X
11. Age 31	12. Color or Race	13. Single	14. Widowed	15. Divorced X
8. Birthplace: City	Salt Lake City State Utah 1		16. Maiden Name if previously married	Martinez
			17. Birthplace: City	Delta State Colo. 1

And to certify the same to said parties, or either of them under his hand and seal, in his ministerial or official capacity, and thereupon he is required to deliver this copy to the parties so married.

IN TESTIMONY WHEREOF, I have hereunto set my hand and affixed my official seal, at Boise, Ada County, Idaho, this 28 day of February, A. D. 19 66

CLARENCE A. PLANTING
Recorder

Jenny Lytle
Deputy

Marriage Certificate

I, Frank E. Chalfant, Jr., a Justice of the Peace residing at Boise, in the county of Ada in the State of Idaho do certify that, in accordance with the authority on me conferred by the above license, I did on this 28th day of February, in the year A. D. 19 66 at Boise in the County of Ada 011, in the State of Idaho, solemnize the rites of matrimony between Lyle Duncan Creel of Island Park in the County of Freemont, of the State of Idaho and Emma Veronica Martinez of Boise, in the County of Ada of the State of Idaho, in the presence of Frankie Young and Annie Bergmann

WITNESS My Hand at the County aforesaid, this 28th day of February, A. D. 19 66

In the presence of:
Frankie Young
and Annie Bergmann

Frank E Chalfant Jr

Officiant should send this copy back to the County Recorder immediately.

Date received by County Recorder MAR 8 1966 10:40 AM Signature Clarence A. Planting County Recorder; Recorded Book 64, Page 223; Date Received by State Registrar MAR 17 1966

INDEXED DH 61-027

BOOK 64 PAGE 224 INST. No. 634296

Department of Health
Bureau of Vital Statistics
Boise, Idaho

STATE OF IDAHO

State File No. 527
County File No. 38864

County of Ada 01

Marriage License

KNOW ALL MEN BY THIS CERTIFICATE: That any regularly ordained minister of the Gospel, authorized by the rites and usages of the church or denomination of Christians, Hebrews, or religious body of which he may be a member, or any judge or Justice of the Peace, or competent officer to whom this may come, he not knowing of any lawful impediments thereto, is hereby authorized and empowered to solemnize the rites of Matrimony between:

GROOM		AND	BRIDE		
1. Full Name	Johnny Laverne Wilson	2-555	9. Full Name	Sharon Lea Hayes	2-555
2. Address: City	Sallisaw County	Sequoyah State Oklahoma 37	10. Address City	Stanton County	Orange State Calif. 05
3. Age 19	4. Color or Race	5. Single X 6. Widowed 7. Divorced 1	11. Age 21	12. Color or Race	13. Single 14. Widowed 15. Divorced X
8. Birthplace: City	Fort Smith	State Arkansas	16. Maiden Name if previously married	Waterman	
			17. Birthplace: City	Laromie	State Wyoming 1

And to certify the same to said parties, or either of them under his hand and seal, in his ministerial or official capacity, and thereupon he is required to deliver this copy to the parties so married.

IN TESTIMONY WHEREOF, I have hereunto set my hand and affixed my official seal, at Boise, Ada County, Idaho, this 28 day of February, A. D. 1966.

CLARENCE A. PLANTING
Recorder

Jenny Lee
Deputy

Marriage Certificate

I, Frank E. Chalfant, Jr., a Justice of the Peace residing at Boise, in the county of Ada in the State of Idaho do certify that, in accordance with the authority on me conferred by the above license, I did on this 28th day of February, in the year A. D. 1966 at Boise in the County of Ada 011 in the State of Idaho, solemnize the rites of matrimony between Johnny Laverne Wilson of Sallisaw in the County of Sequoyah of the State of Oklahoma and Sharon Lee Hayes of Stanton, in the County of Orange of the State of California, in the presence of Dorothy Waterman and Howard A. Waterman

WITNESS My Hand at the County aforesaid, this 28th day of February, A. D. 1966

In the presence of:

Howard A. Waterman

and Dorothy Waterman

Frank E. Chalfant Jr.

Date received by County Recorder MAR 8 1966 10:40 AM; Signature Clarence A. Planting County Recorder; Recorded Book 64, Page 224; Date Received by State Registrar MAR 17 1966

DH 61-027

INDEXED

(Use typewriter and/or black ink)

Officiant should send this copy back to the County Recorder immediately.

(Use typewriter and/or black ink)

Officiant should send this copy back to the County Recorder immediately.

Department of Health
Bureau of Vital Statistics
Boise, Idaho

STATE OF IDAHO

State File No. 528
County File No. 424552

County of Bannock 03

Marriage License

KNOW ALL MEN BY THIS CERTIFICATE: That any regularly ordained minister of the Gospel, authorized by the rites and usages of the church or denomination of Christians, Hebrews, or religious body of which he may be a member, or any judge or Justice of the Peace, or competent officer to whom this may come, he not knowing of any lawful impediments thereto, is hereby authorized and empowered to solemnize the rites of Matrimony between:

GROOM		AND	BRIDE	
1. Full Name	David Burk 1-031		9. Full Name	Jolene Cottle 1-031
2. Address:	Pocatello (City) Bannock (County) Idaho (State) 13		10. Address	Pocatello (City) Bannock (County) Idaho (State) 13
3. Age 19	4. Color or Race W 5. Single X 6. Widowed 7. Divorced		11. Age 17	12. Color or Race W 13. Single X 14. Widowed 15. Divorced
8. Birthplace: City	Pocatello State Idaho / 11/13/46		16. Maiden Name if previously married	
			17. Birthplace: City	Pocatello State Idaho / 5/26/48

And to certify the same to said parties, or either of them under his hand and seal, in his ministerial or official capacity, and thereupon he is required to deliver this copy to the parties so married.

IN TESTIMONY WHEREOF, I have hereunto set my hand and affixed my official seal, at Pocatello, Bannock County, Idaho, this 24th day of January, A. D. 19 66.

SARAH DEVANEY
Recorder

Florence B. Castle
Deputy

Marriage Certificate

I, Horace L. Morrill, Jr., a Bishop in the L.D.S. Church residing at Pocatello, in the county of Bannock in the State of Idaho do certify that, in accordance with the authority on me conferred by the above license, I did on this 29th day of January in the year A. D. 19 66 at Pocatello in the County of Bannock 031, in the State of Idaho, solemnize the rites of matrimony between David Burk of Pocatello in the County of Bannock, of the State of Idaho and Jolene Cottle of Pocatello, in the County of Bannock of the State of Idaho, in the presence of F. H. Burk and Wm. J. Cottle

WITNESS My Hand at the County aforesaid, this 29th day of January, A. D. 19 66

In the presence of:

Frederick N. Burk

and William J. Cottle

Horace L Morrill Jr.

Date received by County Recorder 2/9/66; Signature SARAH DEVANEY County Recorder; Recorded Book ..., Page ...; Date Received by State Registrar MAR 11 1966

DH 61-027

NO
RECORDED AT REQUEST OF

FEB 9 4 05 PM '66

OFFICIAL RECORD BK. NO. —
BANNOCK COUNTY, IDAHO
SARAH DEVANEY, RECORDER
FEE _____ DEPUTY _____

(Use typewriter and/or black ink)

Officiant should send this copy back to the County Recorder immediately.

Department of Health
Bureau of Vital Statistics
Boise, Idaho

STATE OF IDAHO

State File No. 529
County File No. 424493

County of Bannock 03

Marriage License

KNOW ALL MEN BY THIS CERTIFICATE: That any regularly ordained minister of the Gospel, authorized by the rites and usages of the church or denomination of Christians, Hebrews, or religious body of which he may be a member, or any judge or Justice of the Peace, or competent officer to whom this may come, he not knowing of any lawful impediments thereto, is hereby authorized and empowered to solemnize the rites of Matrimony between:

GROOM		AND	BRIDE	
1. Full Name	Kar-Kit Butt 1-031		9. Full Name	Natalie Pang 1-031
2. Address:	Pocatello (City) Bannock (County) Idaho (State) 13		10. Address	Pocatello (City) Bannock (County) Idaho (State) 13
3. Age 27	4. Color or Race 0	5. Single x 6. Widowed 7. Divorced	11. Age 21	12. Color or Race 0 13. Single x 14. Widowed 15. Divorced
8. Birthplace: City	Canton State China 7		16. Maiden Name if previously married	
	12/27/38		17. Birthplace: City	Hong Kong State China 2
				5/14/42

And to certify the same to said parties, or either of them under his hand and seal, in his ministerial or official capacity, and thereupon he is required to deliver this copy to the parties so married.

IN TESTIMONY WHEREOF, I have hereunto set my hand and affixed my official seal, at Pocatello, Bannock County, Idaho, this 17th day of January, A. D. 1966.

Sarah Devaney
Recorder

Deputy

Marriage Certificate

I, V. LEON BOLEN, Minister of The Methodist Church residing at Pocatello, a Bannock, in the county of Bannock in the State of Idaho do certify that, in accordance with the authority on me conferred by the above license, I did on this thirtieth day of January in the year A. D. 1966 at Pocatello in the County of Bannock 031 in the State of Idaho, solemnize the rites of matrimony between Kar-Kit Butt of Pocatello in the County of Bannock of the State of Idaho and Natalie Pang of Pocatello, in the County of Bannock of the State of Idaho, in the presence of x Emma Hess and x Stephen Fuss

WITNESS My Hand at the County aforesaid, this thirtieth day of January, A. D. 1966

In the presence of:

x Emma Hess

and x Stephen Fuss

Rev. V. Leon Bolen
REV. V. LEON BOLEN

Date received by County Recorder 2/7/66; Signature SARAH DEVANEY

Recorded County Recorder; Book ..., Page ...; Date Received by State Registrar MAR 1 1 1966

DH 61-027

NO. _____
RECORDED AT REQUEST OF

FEB 7 4 02 PM '66

OFFICIAL RECORD BK. NO. ___
BANNOCK COUNTY, IDAHO
SARAH DEVANEY, RECORDER
FEE _____ DEPUTY _____

(Use typewriter and/or black ink)

Officiant should send this copy back to the County Recorder immediately.

Department of Health
Bureau of Vital Statistics
Boise, Idaho

STATE OF IDAHO

State File No. 530
County File No. 424497

County of Bannock 03

Marriage License

KNOW ALL MEN BY THIS CERTIFICATE: That any regularly ordained minister of the Gospel, authorized by the rites and usages of the church or denomination of Christians, Hebrews, or religious body of which he may be a member, or any judge or Justice of the Peace, or competent officer to whom this may come, he not knowing of any lawful impediments thereto, is hereby authorized and empowered to solemnize the rites of Matrimony between:

GROOM		AND	BRIDE	
1. Full Name	Aaron D. Fraley	2-555	9. Full Name	Cheryl Carl 2-555
2. Address:	Cody (City) Park (County) Wyoming (State) 5		10. Address	Billings (City) Yellowstone (County) Montana (State) 27
3. Age 22	4. Color or Race W	5. Single X 6. Widowed 7. Divorced	11. Age 17	12. Color or Race W 13. Single X 14. Widowed 15. Divorced
8. Birthplace: City	Pocatello State Idaho	3/14/43	16. Maiden Name if previously married	
			17. Birthplace: City	Billings State Montana 3/24/48

And to certify the same to said parties, or either of them under his hand and seal, in his ministerial or official capacity, and thereupon he is required to deliver this copy to the parties so married.

IN TESTIMONY WHEREOF, I have hereunto set my hand and affixed my official seal, at Pocatello, Bannock County, Idaho, this 1st day of February, A. D. 1966.

Sarah Devaney
Recorder

Deputy

Marriage Certificate

I, V. LEON BOLEN, a Minister of The Methodist Church residing at Pocatello, in the county of Bannock in the State of Idaho do certify that, in accordance with the authority on me conferred by the above license, I did on this first day of February, in the year A. D. 1966 at Pocatello in the County of Bannock 03, in the State of Idaho, solemnize the rites of matrimony between Aaron D. Fraley of Cody in the County of Park, of the State of Wyoming and Cheryl Carl of Billings, in the County of Yellowstone of the State of Montana, in the presence of Fred D. Fraley and Adelyne E. Fraley

WITNESS My Hand at the County aforesaid, this First day of February, A. D. 1966

In the presence of:

Adelyne E. Fraley

and Fred D. Fraley

REV. V. LEON BOLEN

Date received by County Recorder 2/7/66; Signature SARAH DEVANEY

Recorded County Recorder; Book ..., Page ...; Date Received by State Registrar MAR 1 1 1966

DH 61-027

NO. _____
RECORDED AT REQUEST OF

FEB 7 4 02 PM '66

OFFICIAL RECORD BK. NO. ___
BANNOCK COUNTY, IDAHO
SARAH DEVANEY, RECORDER
FEE. _____ DEPUTY. _____

(Use typewriter and/or black ink)

Officiant should send this copy back to the County Recorder immediately.

Department of Health
Bureau of Vital Statistics
Boise, Idaho

STATE OF IDAHO

State File No. 531
County File No. 124775

County of Bannock 03

Marriage License

KNOW ALL MEN BY THIS CERTIFICATE: That any regularly ordained minister of the Gospel, authorized by the rites and usages of the church or denomination of Christians, Hebrews, or religious body of which he may be a member, or any judge or Justice of the Peace, or competent officer to whom this may come, he not knowing of any lawful impediments thereto, is hereby authorized and empowered to solemnize the rites of Matrimony between:

GROOM		AND	BRIDE	
1. Full Name	Robert A. Gonzales 1-031		9. Full Name	Kristene Lee Lewis 1-031
2. Address:	Pocatello (City) Bannock (County) Idaho 13 (State)		10. Address	Pocatello (City) Bannock (County) Idaho 13 (State)
3. Age 27	4. Color or Race W 5. Single 6. Widowed 7. Divorced X		11. Age 19	12. Color or Race W 13. Single X 14. Widowed 15. Divorced
8. Birthplace: City	Pocatello State Idaho / 11/28/38		16. Maiden Name if previously married	
			17. Birthplace: City	Pocatello State Idaho / 12/28/46

And to certify the same to said parties, or either of them under his hand and seal, in his ministerial or official capacity, and thereupon he is required to deliver this copy to the parties so married.

IN TESTIMONY WHEREOF, I have hereunto set my hand and affixed my official seal, at Pocatello, Bannock County, Idaho, this 1st day of February, A. D. 19 66.

Sarah Devaney
Recorder

Deputy

Marriage Certificate

I, R. Don Bistline, a Justice 2 of the Peace residing at Pocatello, in the county of Bannock in the State of Idaho do certify that, in accordance with the authority on me conferred by the above license, I did on this 1st day of February, in the year A. D. 19 66 at Pocatello in the County of Bannock 03, in the State of Idaho, solemnize the rites of matrimony between Robert A. Gonzales of Pocatello in the County of Bannock, of the State of Idaho and Kristene Lee Lewis of Pocatello, in the County of Bannock of the State of Idaho, in the presence of Cipriano Murillo and Pat Murillo

WITNESS My Hand at the County aforesaid, this 1st day of February, A. D. 19 66

In the presence of:

Cipriano Murillo

and Pat Murillo

R. Don Bistline

Date received by County Recorder 2/16/66; Signature SARAH DEVANEY County Recorder; Recorded Book ..., Page ...; Date Received by State Registrar MAR 1 1 1966

DH 61-027

NO. _____
RECORDED AT REQUEST OF

FEB 16 3 53 PM '66

OFFICIAL RECORD BK. NO. ___
BANNOCK COUNTY, IDAHO
SARAH DEVANEY, RECORDER
FEE _____ DEPUTY _____

(Use typewriter and/or black ink)

Officiant should send this copy back to the County Recorder immediately.

Department of Health
Bureau of Vital Statistics
Boise, Idaho

STATE OF IDAHO

State File No. 532
County File No. 124106

County of Bannock 03

Marriage License

KNOW ALL MEN BY THIS CERTIFICATE: That any regularly ordained minister of the Gospel, authorized by the rites and usages of the church or denomination of Christians, Hebrews, or religious body of which he may be a member, or any judge or Justice of the Peace, or competent officer to whom this may come, he not knowing of any lawful impediments thereto, is hereby authorized and empowered to solemnize the rites of Matrimony between:

GROOM		AND	BRIDE	
1. Full Name	Steven Fred Walker 2-555		9. Full Name	Lynda Elaine Call 1-030
2. Address:	Cokeville (City) Lincoln (County) Wyoming (State) 51		10. Address	Downey (City) Bannock (County) Idaho (State) 13
3. Age	18		11. Age	19
4. Color or Race	W		12. Color or Race	W
5. Single	X		13. Single	X
6. Widowed			14. Widowed	
7. Divorced			15. Divorced	
8. Birthplace: City	Lava Hot Springs 5/6/47		16. Maiden Name if previously married	
State	Idaho		17. Birthplace: City	Preston 4/4/46
			State	Idaho

And to certify the same to said parties, or either of them under his hand and seal, in his ministerial or official capacity, and thereupon he is required to deliver this copy to the parties so married.

IN TESTIMONY WHEREOF, I have hereunto set my hand and affixed my official seal, at Pocatello, Bannock County, Idaho, this 1st day of February, A. D. 1966.

SARAH DEVANEY
Recorder
Florence B. Castle
Deputy

Marriage Certificate

I, William D. Fuhriman, a Bishop, Church of Jesus Christ of Latter-day Saints residing at Downey, in the county of Bannock in the State of Idaho do certify that, in accordance with the authority on me conferred by the above license, I did on this 2nd day of February, in the year A. D. 1966 at Downey in the County of Bannock 030, in the State of Idaho, solemnize the rites of matrimony between Steven Fred Walker of Cokeville in the County of Lincoln, of the State of Wyoming and Lynda Elaine Call of Downey, in the County of Bannock of the State of Idaho, in the presence of Earl Glen Walker and Cleone Walker

WITNESS My Hand at the County aforesaid, this 2nd day of February, A. D. 1966

In the presence of:
Earl Glen Walker
and Cleone Walker

William D. Fuhriman

Date received 2/7/66 by County Recorder; Signature SARAH DEVANEY County Recorder; Recorded Book..... Page.....; Date Received by State Registrar MAR 1 1 1966

DH 61-027

NO _____
RECORDED AT REQUEST OF

FEB 7 4 02 PM '66

OFFICIAL RECORD BK. NO. ___
BANNOCK COUNTY, IDAHO
SARAH DEVANEY, RECORDER
FEE. _____ DEPUTY _____

(Use typewriter and/or black ink)

Officiant should send this copy back to the County Recorder immediately.

Department of Health
Bureau of Vital Statistics
Boise, Idaho

STATE OF IDAHO

State File No. 533
County File No. 424498

County of Bannock 03

Marriage License

KNOW ALL MEN BY THIS CERTIFICATE: That any regularly ordained minister of the Gospel, authorized by the rites and usages of the church or denomination of Christians, Hebrews, or religious body of which he may be a member, or any judge or Justice of the Peace, or competent officer to whom this may come, he not knowing of any lawful impediments thereto, is hereby authorized and empowered to solemnize the rites of Matrimony between:

GROOM		AND	BRIDE	
1. Full Name	John H. Heyer 2-555		9. Full Name	Charla Ann Prewitt 2-555
2. Address:	Boulder (City) Boulder (County) Colorado (State) 06		10. Address	Boulder (City) Boulder (County) Colorado (State) 06
3. Age 19	4. Color or Race W	5. Single X 6. Widowed 7. Divorced	11. Age 21	12. Color or Race W 13. Single X 14. Widowed 15. Divorced
8. Birthplace: City	Rochester State New York / 5/4/46		16. Maiden Name if previously married	/
			17. Birthplace: City	Boulder State Colorado 9/25/44

And to certify the same to said parties, or either of them under his hand and seal, in his ministerial or official capacity, and thereupon he is required to deliver this copy to the parties so married.

IN TESTIMONY WHEREOF, I have hereunto set my hand and affixed my official seal, at Pocatello, Bannock County, Idaho, this 2nd day of February, A. D. 1966.

Sarah Devaney
Recorder

Deputy

Marriage Certificate

I, E. Woodruff Stucki, a Probate Judge residing at Paris, in the county of Bear Lake in the State of Idaho do certify that, in accordance with the authority on me conferred by the above license, I did on this 2nd day of February, in the year A. D. 1966 at Paris in the County of Bear Lake 040, in the State of Idaho, solemnize the rites of matrimony between John H. Heyer of Boulder in the County of Boulder, of the State of Colorado and Charla Ann Prewitt of Boulder, in the County of Boulder of the State of Colorado, in the presence of Elaine W. Webb and Velma L. Hansen

WITNESS My Hand at the County aforesaid, this 2nd day of February, A. D. 1966

In the presence of: Elaine W Webb

and Velma L. Hansen

E. Woodruff Stucki

Date received by County Recorder 2/7/66; Signature SARAH DEVANEY County Recorder; Recorded Book ..., Page ...; Date Received by State Registrar MAR 1 1 1966

DH 61-027

NO.
RECORDED AT REQUEST OF

FEB 7 4 03 PH '66

OFFICIAL RECORD BK. NO. —
BANNOCK COUNTY, IDAHO
SARAH DEVANEY, RECORDER
FEE. ——— DEPUTY. ———

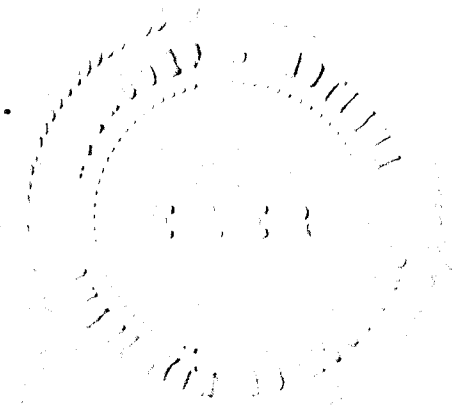

AUG 16 2004

(Use typewriter and/or black ink)

Officiant should send this copy back to the County Recorder immediately.

Department of Health
Bureau of Vital Statistics
Boise, Idaho

STATE OF IDAHO

State File No. 534
County File No. 424495

County of Bannock 03

Marriage License

KNOW ALL MEN BY THIS CERTIFICATE: That any regularly ordained minister of the Gospel, authorized by the rites and usages of the church or denomination of Christians, Hebrews, or religious body of which he may be a member, or any judge or Justice of the Peace, or competent officer to whom this may come, he not knowing of any lawful impediments thereto, is hereby authorized and empowered to solemnize the rites of Matrimony between:

GROOM		AND	BRIDE	
1. Full Name	William F. Sanger 1-031		9. Full Name	Mary Loretta Rucker 1-031
2. Address:	Pocatello (City) Bannock (County) Idaho/3 (State)		10. Address	Pocatello (City) Bannock (County) Idaho/3 (State)
3. Age	23		11. Age	21
4. Color or Race	W		12. Color or Race	W
5. Single	X		13. Single	X
6. Widowed			14. Widowed	
7. Divorced			15. Divorced	
8. Birthplace: City	Cedar City State Utah / 4/14/1942		16. Maiden Name if previously married	
			17. Birthplace: City	Idaho Falls State Idaho / 1/19/45

And to certify the same to said parties, or either of them under his hand and seal, in his ministerial or official capacity, and thereupon he is required to deliver this copy to the parties so married.

IN TESTIMONY WHEREOF, I have hereunto set my hand and affixed my official seal, at Pocatello, Bannock County, Idaho, this 31 day of January, A. D. 1966.

SARAH DEVANEY
Recorder
Florence B. Castle
Deputy

Marriage Certificate

I, REVEREND J. AUSTIN LININGER, a PRESBYTERIAN MINISTER residing at POCATELLO, in the county of BANNOCK in the State of Idaho do certify that, in accordance with the authority on me conferred by the above license, I did on this 2ND day of FEBRUARY, in the year A. D. 19 66 at POCATELLO in the County of BANNOCK 031, in the State of Idaho, solemnize the rites of matrimony between WILLIAM F. SANGER of POCATELLO in the County of BANNOCK, of the State of IDAHO and MARY LORETTA RUCKER of POCATELLO, in the County of BANNOCK of the State of IDAHO, in the presence of MICHAEL PECK and RHEA SURMELIS

WITNESS My Hand at the County aforesaid, this 2ND day of FEBRUARY, A. D. 19 66

In the presence of:
Rhea Surmelis
and Michael Peck

THE REVEREND J. AUSTIN LININGER, TH.D.

Date received by County Recorder 2/1/66; Signature SARAH DEVANEY County Recorder; Recorded Book ..., Page ...; Date Received by State Registrar MAR 1 1 1966

DH 61-027

NO. _____
RECORDED AT REQUEST OF

FEB 7 4 02 PM '66

OFFICIAL RECORD BK. NO. ___
BANNOCK COUNTY, IDAHO
SARAH DEVANEY, RECORDER
FEE. _____ DEPUTY. _____

Department of Health
Bureau of Vital Statistics
Boise, Idaho

STATE OF IDAHO

State File No. 535
County File No. 424494

(Use typewriter and/or black ink)

County of Bannock 03

Marriage License

KNOW ALL MEN BY THIS CERTIFICATE: That any regularly ordained minister of the Gospel, authorized by the rites and usages of the church or denomination of Christians, Hebrews, or religious body of which he may be a member, or any judge or Justice of the Peace, or competent officer to whom this may come, he not knowing of any lawful impediments thereto, is hereby authorized and empowered to solemnize the rites of Matrimony between:

GROOM		AND	BRIDE	
1. Full Name	R. Larrabee Hanson 1-031		9. Full Name	Delora Ruth Hillman Edmunds 1-061
2. Address:	Pocatello (City) Bannock (County) Idaho (State) 3		10. Address	Blackfoot (City) Bingham (County) Idaho (State) 3
3. Age	47		11. Age	42
4. Color or Race	W		12. Color or Race	W
5. Single			13. Single	
6. Widowed			14. Widowed	
7. Divorced	X		15. Divorced	X
8. Birthplace: City	Pocatello State Idaho 1		16. Maiden Name if previously married	Delora Ruth Hillman
	3/9/1918		17. Birthplace: City	Mammoth State Utah 1
				3/25/23

And to certify the same to said parties, or either of them under his hand and seal, in his ministerial or official capacity, and thereupon he is required to deliver this copy to the parties so married.

IN TESTIMONY WHEREOF, I have hereunto set my hand and affixed my official seal, at Pocatello, Bannock County, Idaho, this 27th day of January, A. D. 19 66.

Sarah Devaney
Recorder

Deputy

Marriage Certificate

I, Arthur P. Oliver, a District Judge 3
residing at Pocatello, in the county of Bannock in the State of Idaho do certify that, in accordance with the authority on me conferred by the above license, I did on this 3rd day of February, in the year A. D. 1966 at Pocatello in the County of Bannock 03, in the State of Idaho, solemnize the rites of matrimony between Delora Ruth Hillman Edmunds of Blackfoot in the County of Bingham, of the State of Idaho and R. Larrabee Hansen of Pocatello, in the County of Bannock of the State of Idaho, in the presence of Mary Hillman and Mahala Hansen

WITNESS My Hand at the County aforesaid, this 3rd day of February, A. D. 19 66

In the presence of:
Mary Hillman
and Mahala Hanson

Arthur P. Oliver

Date received 2/7/66 by County Recorder; Signature SARAH DEVANEY County Recorder; Recorded Book, Page; Date Received by State Registrar MAR 1 1 1966

Officiant should send this copy back to the County Recorder immediately.

DH 61-027

NO. _____
RECORDED AT REQUEST OF

FEB 7 4 02 PM '66

OFFICIAL RECORD BK. NO. ___
BANNOCK COUNTY, IDAHO
SARAH DEVANEY, RECORDER
FEE _____ DEPUTY _____

Department of Health
Bureau of Vital Statistics
Boise, Idaho

STATE OF IDAHO

State File No. 536
County File No. 424554

(Use typewriter and/or black ink)

County of Bannock 03

Marriage License

KNOW ALL MEN BY THIS CERTIFICATE: That any regularly ordained minister of the Gospel, authorized by the rites and usages of the church or denomination of Christians, Hebrews, or religious body of which he may be a member, or any judge or Justice of the Peace, or competent officer to whom this may come, he not knowing of any lawful impediments thereto, is hereby authorized and empowered to solemnize the rites of Matrimony between:

GROOM		AND	BRIDE	
1. Full Name	Lowell A. Fredrich 2-555		9. Full Name	Shirley D. Rankin 2-555
2. Address:	Denver (City) Jefferson (County) Colorado (State) 06		10. Address:	Denver (City) Denver (County) Colorado (State) 06
3. Age	20		11. Age	18
4. Color or Race	W		12. Color or Race	W
5. Single	X		13. Single	X
6. Widowed			14. Widowed	
7. Divorced	/		15. Divorced	
8. Birthplace: City	Yuma 10-21-45 State Colorado		16. Maiden Name if previously married	
			17. Birthplace: City	Ogden 6-25-47 State Utah /

And to certify the same to said parties, or either of them under his hand and seal, in his ministerial or official capacity, and thereupon he is required to deliver this copy to the parties so married.

IN TESTIMONY WHEREOF, I have hereunto set my hand and affixed my official seal, at Pocatello, Bannock County, Idaho, this 3rd day of February, A. D. 1966.

Sarah Devaney
Recorder

Deputy

Marriage Certificate

I, Wayne L. Loveless, a Justice of the Peace residing at Pocatello, in the county of Bannock in the State of Idaho do certify that, in accordance with the authority on me conferred by the above license, I did on this 3rd day of February, in the year A. D. 1966 at Pocatello in the County of Bannock 031, in the State of Idaho, solemnize the rites of matrimony between Lowell A. Fredrich of Denver in the County of Jefferson, of the State of Colorado and Shirley D. Rankin of Denver, in the County of Denver of the State of Colorado, in the presence of Wanda Morris and Mary E. Brown

WITNESS My Hand at the County aforesaid, this 3rd day of February, A. D. 1966

In the presence of:

Wanda Morris

and Mary E. Brown

Wayne L. Loveless

Date received by County Recorder 2/9/66; Signature SARAH DEVANEY

Recorded County Recorder; Book ..., Page ...; Date Received by State Registrar MAR 11 1966

Officiant should send this copy back to the County Recorder immediately.

DH 61-027

NO. _____
RECORDED AT REQUEST OF

FEB 9 4 05 PM '66

OFFICIAL RECORD BK. NO. ___
BANNOCK COUNTY, IDAHO
SARAH DEVANEY, RECORDER
FEE _____ DEPUTY _____

Department of Health
Bureau of Vital Statistics
Boise, Idaho

STATE OF IDAHO

State File No. 537
County File No. 424706

(Use typewriter and/or black ink)

County of Bannock 03

Marriage License

KNOW ALL MEN BY THIS CERTIFICATE: That any regularly ordained minister of the Gospel, authorized by the rites and usages of the church or denomination of Christians, Hebrews, or religious body of which he may be a member, or any judge or Justice of the Peace, or competent officer to whom this may come, he not knowing of any lawful impediments thereto, is hereby authorized and empowered to solemnize the rites of Matrimony between:

GROOM		AND	BRIDE	
1. Full Name	James Rodney Jones 1-960		9. Full Name	Donna Carol Harwood 1231
2. Address:	Malad City (City) Oneida (County) Idaho (State) 13		10. Address	Pocatello (City) Bannock (County) Idaho (State) 13
3. Age	25		11. Age	21
4. Color or Race	W		12. Color or Race	W
5. Single	X		13. Single	X
6. Widowed			14. Widowed	
7. Divorced			15. Divorced	
8. Birthplace: City	Malad City State Idaho / 9/15/40		16. Maiden Name if previously married	
			17. Birthplace: City	Long Beach State Calif. / 1/31/45

And to certify the same to said parties, or either of them under his hand and seal, in his ministerial or official capacity, and thereupon he is required to deliver this copy to the parties so married.

IN TESTIMONY WHEREOF, I have hereunto set my hand and affixed my official seal, at Pocatello, Bannock County, Idaho, this 3rd day of February, A. D. 19 66.

Sarah Devaney
Recorder

Deputy

Marriage Certificate

I, PARLEY A. ARAVE, a An Elder of the Church of Jesus Christ of Latter-Day Saints residing at Idaho Falls, in the county of Bonneville in the State of Idaho do certify that, in accordance with the authority on me conferred by the above license, I did on this 4th day of February, in the year A. D. 1966 at Idaho Falls in the County of Bonneville /01, in the State of Idaho, solemnize the rites of matrimony between James Rodney Jones of Malad City in the County of Oneida, of the State of Idaho and Donna Carol Harwood of Pocatello, in the County of Bannock of the State of Idaho, in the presence of Douglas D. Thorpe and Eldon W. Hurst

WITNESS My Hand at the County aforesaid, this Fourth day of February, A. D. 1966

In the presence of:

Douglas D Thorpe

and Eldon W. Hurst

Parley A. Arave

Date received by County Recorder 2/14/66; Signature SARAH DEVANEY

Recorded County Recorder; Book ..., Page ...

Date Received by State Registrar MAR 1 1 1966

Officiant should send this copy back to the County Recorder immediately.

DH 61-027

OCT 25 1966

NO. _____
RECORDED AT REQUEST OF

FEB 14 4 11 PM '66

OFFICIAL RECORD BK. NO. ___
BANNOCK COUNTY, IDAHO
SARAH DEVANEY, RECORDER
FEE _____ DEPUTY _____

(Use typewriter and/or black ink)

Officiant should send this copy back to the County Recorder immediately.

Department of Health
Bureau of Vital Statistics
Boise, Idaho

STATE OF IDAHO

State File No. 538

County File No. 424555

County of Bannock 03

Marriage License

KNOW ALL MEN BY THIS CERTIFICATE: That any regularly ordained minister of the Gospel, authorized by the rites and usages of the church or denomination of Christians, Hebrews, or religious body of which he may be a member, or any judge or Justice of the Peace, or competent officer to whom this may come, he not knowing of any lawful impediments thereto, is hereby authorized and empowered to solemnize the rites of Matrimony between:

GROOM		AND	BRIDE	
1. Full Name	Greg Feinsinger 2-555		9. Full Name	Kathleen Ann Sato 1-031
2. Address:	Aspen (City) Pitkin (County) Colorado (State) 06		10. Address:	Pocatello (City) Bannock (County) Idaho (State) 13
3. Age	24		11. Age	20
4. Color or Race	W		12. Color or Race	J
5. Single	X		13. Single	X
6. Widowed			14. Widowed	
7. Divorced	/		15. Divorced	
8. Birthplace: City	Madison State Wisconsin		16. Maiden Name if previously married	
	4/18/41		17. Birthplace: City	Pocatello State Idaho /
				12/25/45

And to certify the same to said parties, or either of them under his hand and seal, in his ministerial or official capacity, and thereupon he is required to deliver this copy to the parties so married.

IN TESTIMONY WHEREOF, I have hereunto set my hand and affixed my official seal, at Pocatello, Bannock County, Idaho, this 3rd day of February, A. D. 1966.

Sarah Devaney
Recorder

Deputy

Marriage Certificate

I, V. LEON BOLEN, a Minister of The Methodist Church residing at Pocatello, in the county of Bannock in the State of Idaho do certify that, in accordance with the authority on me conferred by the above license, I did on this fifth day of February, in the year A. D. 1966 at Pocatello in the County of BAnnock 03, in the State of Idaho, solemnize the rites of matrimony between Greg Feinsinger of Aspen in the County of Pitkin, of the State of Colorado and Kathleen Ann Sato of Pocatello, in the County of Bannock of the State of Idaho, in the presence of Ann Zener and

WITNESS My Hand at the County aforesaid, this fifth day of February, A. D. 1966

In the presence of:

Ann Zener

and

Rev. V. Leon Bolen
REV. V. LEON BOLEN

Date received by County Recorder 2/9/66; Signature SARAH DEVANEY

Recorded County Recorder; Book ..., Page ...; Date Received by State Registrar MAR 1 1 1966

DH 61-027

JUL 2 1 1971

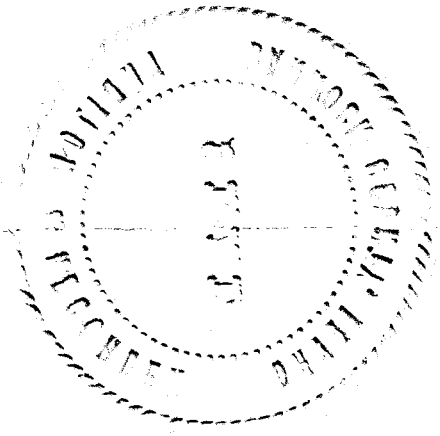

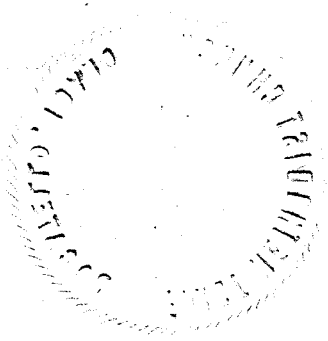

Department of Health
Bureau of Vital Statistics
Boise, Idaho

STATE OF IDAHO

State File No. 539
County File No.

County of Bannock 03

Marriage License

424553

KNOW ALL MEN BY THIS CERTIFICATE: That any regularly ordained minister of the Gospel, authorized by the rites and usages of the church or denomination of Christians, Hebrews, or religious body of which he may be a member, or any judge or Justice of the Peace, or competent officer to whom this may come, he not knowing of any lawful impediments thereto, is hereby authorized and empowered to solemnize the rites of Matrimony between:

GROOM	AND	BRIDE
1. Full Name Gary O. Grimm 1-031		9. Full Name Karen Peters 1-031
2. Address: Pocatello (City) Bannock (County) Idaho (State) 13		10. Address Pocatello (City) Bannock (County) Idaho (State) 13
3. Age 26 4. Color or Race W 5. Single X 6. Widowed 7. Divorced		11. Age 20 12. Color or Race W 13. Single X 14. Widowed 15. Divorced
8. Birthplace: City Soda Springs State Idaho 5/14/39		16. Maiden Name if previously married
		17. Birthplace: City Canon City State Colorado 4/25/45

And to certify the same to said parties, or either of them under his hand and seal, in his ministerial or official capacity, and thereupon he is required to deliver this copy to the parties so married.

IN TESTIMONY WHEREOF, I have hereunto set my hand and affixed my official seal, at Pocatello, Bannock County, Idaho, this 2nd day of February, A. D. 1966.

Sarah Devaney
Recorder

Deputy

Marriage Certificate

I, V. LEON BOLEN, a Minister of The Methodist Church residing at Pocatello, in the county of Bannock in the State of Idaho do certify that, in accordance with the authority on me conferred by the above license, I did on this fifth day of February, in the year A. D. 1966 at Pocatello in the County of Bannock 031, in the State of Idaho, solemnize the rites of matrimony between Gary O Grimm of Pocatello in the County of Bannock, of the State of Idaho and Karen Peters of Pocatello, in the County of Bannock of the State of Idaho, in the presence of Kathleen Perrin and David W. Grimm

WITNESS My Hand at the County aforesaid, this fifth day of February, A. D. 1966

In the presence of:
Kathleen Perrin
and David W. Grimm

Rev. V. Leon Bolen
REV. V. LEON BOLEN

Date received by County Recorder 2/9/66; Signature SARAH DEVANEY Recorder County Recorder; Book, Page; Date Received by State Registrar MAR 11 1966

DH 61-027

(Use typewriter and/or black ink)

Officiant should send this copy back to the County Recorder immediately.

NO _____
RECORDED AT REQUEST OF

FEB 9 4 05 PM '66

OFFICIAL RECORD BK. NO. —
BANNOCK COUNTY, IDAHO
SARAH DEVANEY, RECORDER
FEE _____ DEPUTY _____

(Use typewriter and/or black ink)

Officiant should send this copy back to the County Recorder immediately.

Department of Health
Bureau of Vital Statistics
Boise, Idaho

STATE OF IDAHO

State File No. 540
County File No. 424556

County of Bannock 03

Marriage License

KNOW ALL MEN BY THIS CERTIFICATE: That any regularly ordained minister of the Gospel, authorized by the rites and usages of the church or denomination of Christians, Hebrews, or religious body of which he may be a member, or any judge or Justice of the Peace, or competent officer to whom this may come, he not knowing of any lawful impediments thereto, is hereby authorized and empowered to solemnize the rites of Matrimony between:

GROOM		AND	BRIDE	
1. Full Name	Daryl Warren Payne 1-031		9. Full Name	Diana Lou Mathews 1-031
2. Address:	Pocatello (City) Bannock (County) Idaho/3 (State)		10. Address:	Pocatello (City) Bannock (County) Idaho, 3 (State)
3. Age	20		11. Age	20
4. Color or Race	W		12. Color or Race	W
5. Single			13. Single	X
6. Widowed			14. Widowed	
7. Divorced	X		15. Divorced	
8. Birthplace: City	Montpelier State Idaho / 4/11/45		16. Maiden Name if previously married	
			17. Birthplace: City	Pocatello State Idaho / 1/6/46

And to certify the same to said parties, or either of them under his hand and seal, in his ministerial or official capacity, and thereupon he is required to deliver this copy to the parties so married.

IN TESTIMONY WHEREOF, I have hereunto set my hand and affixed my official seal, at Pocatello, Bannock County, Idaho, this 7th day of February, A. D. 1966.

Sarah Devaney
Recorder

Deputy

Marriage Certificate

I, Wayne L. Loveless, a Justice of the Peace 2 residing at Pocatello, in the county of Bannock in the State of Idaho do certify that, in accordance with the authority on me conferred by the above license, I did on this 7th day of February, in the year A. D. 1966 at Blackrock in the County of Bannock 030, in the State of Idaho, solemnize the rites of matrimony between Daryl Warren Payne of Pocatello in the County of Bannock, of the State of Idaho and Diana Lou Mathews of Pocatello, in the County of Bannock of the State of Idaho, in the presence of DAVID MATHEWS and JANET (WILLIAMS) GUDGER

WITNESS My Hand at the County aforesaid, this 7th day of February, A. D. 1966

In the presence of:
Janet E. Gudger
and David L. Mathews

Wayne L. Loveless

Date received by County Recorder 2/9/66; Signature SARAH DEVANEY

Recorded County Recorder; Book ____, Page ____; Date Received by State Registrar MAR 1 1966

DH 61-027

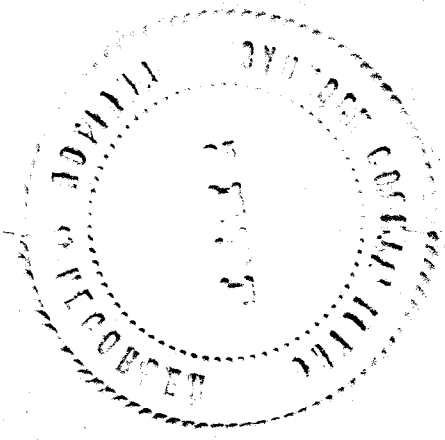

Department of Health
Bureau of Vital Statistics
Boise, Idaho

STATE OF IDAHO

State File No. 541
County File No. 124707

(Use typewriter and/or black ink)

County of Bannock 03

Marriage License

KNOW ALL MEN BY THIS CERTIFICATE: That any regularly ordained minister of the Gospel, authorized by the rites and usages of the church or denomination of Christians, Hebrews, or religious body of which he may be a member, or any judge or Justice of the Peace, or competent officer to whom this may come, he not knowing of any lawful impediments thereto, is hereby authorized and empowered to solemnize the rites of Matrimony between:

GROOM		AND	BRIDE	
1. Full Name	Jan F. Wilson 1-031		9. Full Name	Arlene K. Van Houten 1-031
2. Address:	Pocatello (City) Bannock (County) Idaho (State) 13		10. Address:	Pocatello (City) Bannock (County) Idaho (State) 13
3. Age 27	4. Color or Race W	5. Single X 6. Widowed 7. Divorced	11. Age 20	12. Color or Race W 13. Single 14. Widowed 15. Divorced X
8. Birthplace: City	Cleveland State Ohio		16. Maiden Name if previously married	Arlene K. Van Houten
	10/15/38		17. Birthplace: City	Pocatello State Idaho 7/13/45

And to certify the same to said parties, or either of them under his hand and seal, in his ministerial or official capacity, and thereupon he is required to deliver this copy to the parties so married.

IN TESTIMONY WHEREOF, I have hereunto set my hand and affixed my official seal, at Pocatello, Bannock County, Idaho, this 7th day of February, A. D. 19 66.

Sarah Devaney
Recorder

Deputy

Marriage Certificate

I, Wayne L. Loveless, a Justice of the Peace residing at Pocatello, in the county of Bannock in the State of Idaho do certify that, in accordance with the authority on me conferred by the above license, I did on this 7th day of February, in the year A. D. 19 66 at Pocatello in the County of Bannock 031, in the State of Idaho, solemnize the rites of matrimony between Jan F. Wilson of Pocatello in the County of Bannock, of the State of Idaho and Arlene K. Van Houten of Pocatello, in the County of Bannock of the State of Idaho, in the presence of Mary E. Brown and Wanda Morris

WITNESS My Hand at the County aforesaid, this 7th day of February, A. D. 19 66

In the presence of: Mary Brown

and Wanda Morris

Wayne L. Loveless

Date received by County Recorder 2/14/66; Signature SARAH DEVANEY

Recorded County Recorder; Book ..., Page ...; Date Received by State Registrar MAR 1 1 1966

Officiant should send this copy back to the County Recorder immediately.

DH 61-027

NO. _____
RECORDED AT REQUEST OF

FEB 14 4 11 PM '66

OFFICIAL RECORD BK. NO. —
BANNOCK COUNTY, IDAHO
SARAH DEVANEY, RECORDER
FEE _____ DEPUTY _____

Department of Health
Bureau of Vital Statistics
Boise, Idaho

STATE OF IDAHO

State File No. 542
County File No. 424710

County of Bannock 03

Marriage License

KNOW ALL MEN BY THIS CERTIFICATE: That any regularly ordained minister of the Gospel, authorized by the rites and usages of the church or denomination of Christians, Hebrews, or religious body of which he may be a member, or any judge or Justice of the Peace, or competent officer to whom this may come, he not knowing of any lawful impediments thereto, is hereby authorized and empowered to solemnize the rites of Matrimony between:

GROOM		AND	BRIDE	
1. Full Name	Gary James Compton 2-555		9. Full Name	Venus Kay Konold 2-555
2. Address:	Ogden (City) Weber (County) Utah (State) 45		10. Address:	Ogden (City) Weber (County) Utah (State) 45
3. Age	23		11. Age	18
4. Color or Race	W		12. Color or Race	W
5. Single	X		13. Single	X
6. Widowed			14. Widowed	
7. Divorced			15. Divorced	
8. Birthplace: City	Logan State Utah / 6/20/42		16. Maiden Name if previously married	
			17. Birthplace: City	Ogden State Utah / 4/15/47

And to certify the same to said parties, or either of them under my hand and seal, in his ministerial or official capacity, and thereupon he is required to deliver this copy to the parties so married.

IN TESTIMONY WHEREOF, I have hereunto set my hand and affixed my official seal, at Pocatello, Bannock County, Idaho, this 9 day of February, A. D. 19 66.

Sarah Devaney
Recorder

Deputy

Marriage Certificate

I, Wayne L. Loveless, a Justice of the Peace residing at Pocatello, in the county of Bannock in the State of Idaho do certify that, in accordance with the authority on me conferred by the above license, I did on this 9th day of February, in the year A. D. 1966 at Pocatello in the County of Bannock 03 / in the State of Idaho, solemnize the rites of matrimony between Gary James Compton of Ogden in the County of Weber, of the State of Utah and Venus Kay Konold of Ogden, in the County of Weber of the State of Utah, in the presence of Wanda Morris and Oscar L. Onstott

WITNESS My Hand at the County aforesaid, this 9th day of February, A. D. 1966

In the presence of: Wanda Morris

and Oscar L. Onstott

Wayne L. Loveless

Date received by County Recorder 2/14/66; Signature SARAH DEVANEY

Recorded County Recorder; Book ..., Page ...; Date Received by State Registrar MAR 1 1 1966

(Use typewriter and/or black ink)

Officiant should send this copy back to the County Recorder immediately.

DH 61-027

NO
RECORDED AT REQUEST OF

FEB 14 4 11 PM '66

OFFICIAL RECORD BK. NO. —
BANNOCK COUNTY, IDAHO
SARAH DEVANEY, RECORDER
FEE _____ DEPUTY _____

Department of Health
Bureau of Vital Statistics
Boise, Idaho

STATE OF IDAHO

State File No. 543
County File No. 124709

County of Bannock 03

Marriage License

KNOW ALL MEN BY THIS CERTIFICATE: That any regularly ordained minister of the Gospel, authorized by the rites and usages of the church or denomination of Christians, Hebrews, or religious body of which he may be a member, or any judge or Justice of the Peace, or competent officer to whom this may come, he not knowing of any lawful impediments thereto, is hereby authorized and empowered to solemnize the rites of Matrimony between:

GROOM		AND	BRIDE	
1. Full Name	Nolan Kent Wilcox 1-060		9. Full Name	Linda Bower 1-081
2. Address:	Aberdeen (City) Bingham (County) Idaho (State) 13		10. Address	Pocatello (City) Bannock (County) Idaho (State) 13
3. Age 19	4. Color or Race W	5. Single X 6. Widowed 7. Divorced	11. Age 21	12. Color or Race W 13. Single X 14. Widowed 15. Divorced
8. Birthplace: City	Shelly State Idaho /		16. Maiden Name if previously married	
10/7/1946			17. Birthplace: City	Pocatello State Idaho / 11/6/44

And to certify the same to said parties, or either of them under his hand and seal, in his ministerial or official capacity, and thereupon he is required to deliver this copy to the parties so married.

IN TESTIMONY WHEREOF, I have hereunto set my hand and affixed my official seal, at Pocatello, Bannock County, Idaho, this 8th day of February, A. D. 1966.

SARAH DEVANEY
Recorder
Florence B. Castle
Deputy

Marriage Certificate

I, WILLARD S. WRAY, a An Elder of the Church of Jesus Christ of Latter-Day Saints residing at Blackfoot, in the county of Bingham in the State of Idaho do certify that, in accordance with the authority on me conferred by the above license, I did on this 10th day of February, in the year A. D. 1966 at Idaho Falls in the County of Bonneville 101, in the State of Idaho, solemnize the rites of matrimony between Nolan Kent Wilcox of Aberdeen in the County of Bingham of the State of Idaho and Linda Kay Bower of Pocatello, in the County of Bannock of the State of Idaho, in the presence of William Armstrong and Clarence V. Van Orden

WITNESS My Hand at the County aforesaid, this Tenth day of February, A. D. 1966

In the presence of:
William Armstrong
and Clarence V. Van Orden

Willard S. Wray

Date received by County Recorder 2/14/66 Signature SARAH DEVANEY County Recorder; Recorded Book ..., Page ...; Date Received by State Registrar MAR 1 1 1966

DH 61-027

(Use typewriter and/or black ink)

Officiant should send this copy back to the County Recorder immediately.

NO _____
RECORDED AT REQUEST OF

FEB 14 4 11 PM '66

OFFICIAL RECORD BK. NO. —
BANNOCK COUNTY, IDAHO
SARAH DEVANEY, RECORDER
FEE _____ DEPUTY _____

Department of Health
Bureau of Vital Statistics
Boise, Idaho

STATE OF IDAHO

State File No. 544
County File No. 124777

(Use typewriter and/or black ink)

County of Bannock 03

Marriage License

KNOW ALL MEN BY THIS CERTIFICATE: That any regularly ordained minister of the Gospel, authorized by the rites and usages of the church or denomination of Christians, Hebrews, or religious body of which he may be a member, or any judge or Justice of the Peace, or competent officer to whom this may come, he not knowing of any lawful impediments thereto, is hereby authorized and empowered to solemnize the rites of Matrimony between:

GROOM		AND	BRIDE	
1. Full Name	Howard E. Rust 1-031		9. Full Name	Hilma Gay Davis 1-161
2. Address:	Pocatello (City) Bannock (County) Idaho (State) 13		10. Address:	Burley (City) Cassia (County) Idaho (State) 13
3. Age	48		11. Age	34
4. Color or Race	W		12. Color or Race	W
5. Single			13. Single	
6. Widowed			14. Widowed	
7. Divorced	X		15. Divorced	X
8. Birthplace: City	Arimo State Idaho 1/2/17		16. Maiden Name if previously married	Hilma Gay Johnson
			17. Birthplace: City	Dillon State Montana 4/24/31

And to certify the same to said parties, or either of them under his hand and seal, in his ministerial or official capacity, and thereupon he is required to deliver this copy to the parties so married.

IN TESTIMONY WHEREOF, I have hereunto set my hand and affixed my official seal, at Pocatello, Bannock County, Idaho, this 10th day of February, A. D. 1966.

Sarah Devaney
Recorder

Deputy

Marriage Certificate

I, Wayne L. Loveless, a Justice of the Peace residing at Pocatello, in the county of Bannock in the State of Idaho do certify that, in accordance with the authority on me conferred by the above license, I did on this 10th day of February, in the year A. D. 1966 at Pocatello in the County of Bannock 031, in the State of Idaho, solemnize the rites of matrimony between Howard E. Rust of Pocatello in the County of Bannock, of the State of Idaho and Hilma Gay Davis of Burley, in the County of Cassia of the State of Idaho, in the presence of Joyce Elg and Wanda Morris

WITNESS My Hand at the County aforesaid, this 10th day of February, A. D. 1966

In the presence of:

Wanda Morris

and Joyce Elg

Wayne L. Loveless

Date received by County Recorder 2/16/66 Signature SARAH DEVANEY

Recorded County Recorder; Book ..., Page ...;

Date Received by State Registrar MAR 11 1966

Officiant should send this copy back to the County Recorder immediately.

DH 61-027

NO.
RECORDED AT REQUEST OF

FEB 16 3 53 PM '66

OFFICIAL RECORD BK. NO. —
BANNOCK COUNTY, IDAHO
SARAH DEVANEY, RECORDER
FEE. _____ DEPUTY. _____

(Use typewriter and/or black ink)

Officiant should send this copy back to the County Recorder immediately.

Department of Health
Bureau of Vital Statistics
Boise, Idaho

STATE OF IDAHO

State File No. 545
County File No. 424778

County of Bannock 03

Marriage License

KNOW ALL MEN BY THIS CERTIFICATE: That any regularly ordained minister of the Gospel, authorized by the rites and usages of the church or denomination of Christians, Hebrews, or religious body of which he may be a member, or any judge or Justice of the Peace, or competent officer to whom this may come, he not knowing of any lawful impediments thereto, is hereby authorized and empowered to solemnize the rites of Matrimony between:

GROOM		AND	BRIDE	
1. Full Name	Frank Warren Gay 2-555		9. Full Name	Barbara Elizabeth Wagner 2-555
2. Address:	Denver (City) Denver (County) Colorado (State) 04		10. Address:	Denver (City) Denver (County) Colorado (State) 04
3. Age 19	4. Color or Race W	5. Single X 6. Widowed 7. Divorced	11. Age 18	12. Color or Race W 13. Single X 14. Widowed 15. Divorced
8. Birthplace: City	Brockton 8-7-46 State Mass.		16. Maiden Name if previously married	
			17. Birthplace: City	San Bernardino 8-28-47 State Calif.

And to certify the same to said parties, or either of them under his hand and seal, in his ministerial or official capacity, and thereupon he is required to deliver this copy to the parties so married.

IN TESTIMONY WHEREOF, I have hereunto set my hand and affixed my official seal, at Pocatello, Bannock County, Idaho, this 10th day of February, A. D. 1966.

Sarah Devaney
Recorder

Deputy

Marriage Certificate

I, R. Don Bistline, a Justice of the Peace residing at Pocatello, in the county of Bannock in the State of Idaho do certify that, in accordance with the authority on me conferred by the above license, I did on this 10th day of February, in the year A. D. 1966 at Pocatello in the County of Bannock 03, in the State of Idaho, solemnize the rites of matrimony between Frank Warren Gay of Denver in the County of Denver, of the State of Colorado and Barbara Elizabeth Wagner of Denver, in the County of Denver of the State of Colorado, in the presence of Rhodd Bennett and Vera Jean Housley

WITNESS My Hand at the County aforesaid, this 10th day of February, A. D. 1966

In the presence of:
Vera Jean Housley
and Rhodd Bennett

R. Don Bistline

Date received by County Recorder 3/16/66; Signature SARAH DEVANEY

Recorded County Recorder; Book ..., Page ...; Date Received by State Registrar MAR 11 1966

DH 61-027

NO. _____
RECORDED AT REQUEST OF

FEB 16 3 53 PM '66

OFFICIAL RECORD BK. NO. ___
BANNOCK COUNTY, IDAHO
SARAH DEVANEY, RECORDER
FEE _____ DEPUTY _____

(Use typewriter and/or black ink)

Officiant should send this copy back to the County Recorder immediately.

Department of Health
Bureau of Vital Statistics
Boise, Idaho

STATE OF IDAHO

State File No. 546
County File No. #424987

County of Bannock 03

Marriage License

KNOW ALL MEN BY THIS CERTIFICATE: That any regularly ordained minister of the Gospel, authorized by the rites and usages of the church or denomination of Christians, Hebrews, or religious body of which he may be a member, or any judge or Justice of the Peace, or competent officer to whom this may come, he not knowing of any lawful impediments thereto, is hereby authorized and empowered to solemnize the rites of Matrimony between:

GROOM		AND	BRIDE	
1. Full Name	Robert A. Hazelbush 2-555		9. Full Name	Faye J. Williams 1-030
2. Address:	Vernal (City) Unita (County) Utah (State) 45		10. Address	Lava Hot Springs (City) Bannock (County) Idaho (State) 13
3. Age	23		11. Age	21
4. Color or Race	W		12. Color or Race	W
5. Single	X		13. Single	
6. Widowed			14. Widowed	
7. Divorced			15. Divorced	
8. Birthplace: City	Vernal State Utah		16. Maiden Name if previously married	/
	9/2/42		17. Birthplace: City	Pocatello State Idaho
				6/24/44

And to certify the same to said parties, or either of them under his hand and seal, in his ministerial or official capacity, and thereupon he is required to deliver this copy to the parties so married.

IN TESTIMONY WHEREOF, I have hereunto set my hand and affixed my official seal, at Pocatello, Bannock County, Idaho, this 7th day of February, A. D. 1966.

SARAH DEVANEY
Recorder

Florence B. Castle
Deputy

Marriage Certificate

I, Wallace K. Whitehead, a Bishop residing at Lava Hot Springs, in the county of Bannock in the State of Idaho do certify that, in accordance with the authority on me conferred by the above license, I did on this 11th day of February, in the year A. D. 1966 at Lava Hot Springs in the County of Bannock 030, in the State of Idaho, solemnize the rites of matrimony between Robert A. Hazelbush of Vernal in the County of Unita, of the State of Utah and Faye J. Williams of Lava Hot Springs, in the County of Bannock of the State of Idaho, in the presence of Arthur L. Norman and Thomas Williams

WITNESS My Hand at the County aforesaid, this 11th day of February, A. D. 1966

In the presence of:

Arthur L. Norman
and Thomas Williams

Wallace K. Whitehead

Date received by County Recorder 2/23/66; Signature SARAH DEVANEY

Recorded County Recorder; Book ..., Page ...; Date Received by State Registrar MAR 1 1 1966

DH 61-027

NO _____
RECORDED AT REQUEST OF

FEB 23 1 30 PM '66

OFFICIAL RECORD BK. NO. —
BANNOCK COUNTY, IDAHO
SARAH DEVANEY, RECORDER
FEE _____ DEPUTY _____

Department of Health
Bureau of Vital Statistics
Boise, Idaho

STATE OF IDAHO

State File No. 547
County File No. 425009

(Use typewriter and/or black ink)

County of Bannock 03

Marriage License

KNOW ALL MEN BY THIS CERTIFICATE: That any regularly ordained minister of the Gospel, authorized by the rites and usages of the church or denomination of Christians, Hebrews, or religious body of which he may be a member, or any judge or Justice of the Peace, or competent officer to whom this may come, he not knowing of any lawful impediments thereto, is hereby authorized and empowered to solemnize the rites of Matrimony between:

GROOM		AND	BRIDE	
1. Full Name	Edward Ririe 1-061		9. Full Name	Jeanie Drysdale 1-061
2. Address	Blackfoot (City) Bingham (County) Idaho (State) 13		10. Address	Blackfoot (City) Bingham (County) Idaho (State) 13
3. Age	21		11. Age	18
4. Color or Race	W		12. Color or Race	W
5. Single	X		13. Single	X
6. Widowed			14. Widowed	
7. Divorced			15. Divorced	
8. Birthplace: City	Magrath Alberta State Canada 2		16. Maiden Name if previously married	
	2/19/44		17. Birthplace: City	Counterville State Illinois 3/9/47

And to certify the same to said parties, or either of them under his hand and seal, in his ministerial or official capacity, and thereupon he is required to deliver this copy to the parties so married.

IN TESTIMONY WHEREOF, I have hereunto set my hand and affixed my official seal, at Pocatello, Bannock County, Idaho, this 11 day of February, A. D. 1966.

SARAH DEVANEY
Recorder

Florence B Castle
Deputy

Marriage Certificate

I, Wayne L. Loveless, a Justice of the Peace residing at Pocatello, in the county of Bannock in the State of Idaho do certify that, in accordance with the authority on me conferred by the above license, I did on this 11th day of February, in the year A. D. 1966 at Pocatello in the County of Bannock 031, in the State of Idaho, solemnize the rites of matrimony between Edward Ririe of Blackfoot in the County of Bingham, of the State of Idaho and Jeanie Drysdale of Blackfoot, in the County of Bingham of the State of Idaho, in the presence of Earl Loveless and David Loveless

WITNESS My Hand at the County aforesaid, this 11th day of February, A. D. 1966

In the presence of:
Earl C. Loveless
and David W. Loveless

Wayne L. Loveless

Date received by County Recorder 2/23/66; Signature SARAH DEVANEY

Recorded County Recorder; Book ..., Page ...; Date Received by State Registrar MAR 1 1 1966

Officiant should send this copy back to the County Recorder immediately.

DH 61-027

(Use typewriter and/or black ink)

Officiant should send this copy back to the County Recorder immediately.

Department of Health
Bureau of Vital Statistics
Boise, Idaho

STATE OF IDAHO

State File No. 548
County File No. 424776

County of Bannock 03

Marriage License

KNOW ALL MEN BY THIS CERTIFICATE: That any regularly ordained minister of the Gospel, authorized by the rites and usages of the church or denomination of Christians, Hebrews, or religious body of which he may be a member, or any judge or Justice of the Peace, or competent officer to whom this may come, he not knowing of any lawful impediments thereto, is hereby authorized and empowered to solemnize the rites of Matrimony between:

GROOM		AND	BRIDE	
1. Full Name	Charles D. Perry 1-421		9. Full Name	Lorine Nevada Hunt 1-101
2. Address:	Twin Falls (City) Twin Falls (County) Idaho (State) 13		10. Address	Idaho Falls (City) Bonneville (County) Idaho (State) 13
3. Age	19		11. Age	18
4. Color or Race	W		12. Color or Race	W
5. Single	X		13. Single	X
6. Widowed			14. Widowed	
7. Divorced			15. Divorced	
8. Birthplace: City	Cheyenne 5/24/46	State Wyoming	16. Maiden Name if previously married	
			17. Birthplace: City	Prairie City 3/22/47 State Oregon

And to certify the same to said parties, or either of them under his hand and seal, in his ministerial or official capacity, and thereupon he is required to deliver this copy to the parties so married.

IN TESTIMONY WHEREOF, I have hereunto set my hand and affixed my official seal, at Pocatello, Bannock County, Idaho, this 7th day of February, A. D. 1966.

SARAH DEVANEY
Recorder
Florence B. Craath
Deputy

Marriage Certificate

I, H.J.Gernhardt Sr., a Methodist Minister residing at Twin Falls, in the county of Twin Falls in the State of Idaho do certify that, in accordance with the authority on me conferred by the above license, I did on this 11th day of February, in the year A. D. 1966 at Twin Falls in the County of Twin Falls, in the State of Idaho, solemnize the rites of matrimony between Charles D.Perry of Twin Falls in the County of Twin Falls of the State of Idaho and Lorine Nevada Hunt of Idaho Falls, in the County of Bonn ville of the State of Idaho, in the presence of Ed.Trappen and Persephonie Hunt

WITNESS My Hand at the County aforesaid, this 11th day of February, A. D. 1966

In the presence of:
Ed Trappen
and Persephonie Hunt

H.J.Gernhardt Sr.

Date received by County Recorder 2/16/66; Signature SARAH DEVANEY County Recorder; Recorded Book ..., Page ...; Date Received by State Registrar MAR 11 1966

DH 61-027

NO. _____
RECORDED AT REQUEST OF

FEB 16 3 53 PM '66

OFFICIAL RECORD BK. NO. ___
BANNOCK COUNTY, IDAHO
SARAH DEVANEY, RECORDER
FEE _____ DEPUTY _____

Department of Health
Bureau of Vital Statistics
Boise, Idaho

STATE OF IDAHO

State File No. 549
County File No. 425008

(Use typewriter and/or black ink)

County of Bannock 03

Marriage License

KNOW ALL MEN BY THIS CERTIFICATE: That any regularly ordained minister of the Gospel, authorized by the rites and usages of the church or denomination of Christians, Hebrews, or religious body of which he may be a member, or any judge or Justice of the Peace, or competent officer to whom this may come, he not knowing of any lawful impediments thereto, is hereby authorized and empowered to solemnize the rites of Matrimony between:

GROOM		AND	BRIDE	
1. Full Name	Leland S. Broadbent 1-300		9. Full Name	Delpha S. Hurd 1-030
2. Address:	Salmon (City) Lemhi (County) Idaho 13 (State)		10. Address:	Inkom (City) Bannock (County) Idaho 13 (State)
3. Age	49		11. Age	42
4. Color or Race	W		12. Color or Race	W
5. Single			13. Single	
6. Widowed			14. Widowed	X
7. Divorced	X		15. Divorced	
8. Birthplace: City	Marysville State Idaho 1 5/20/16		16. Maiden Name if previously married	Delpha Stanger
			17. Birthplace: City	Aberdeen State Idaho 1 4/3/24

And to certify the same to said parties, or either of them under his hand and seal, in his ministerial or official capacity, and thereupon he is required to deliver this copy to the parties so married.

IN TESTIMONY WHEREOF, I have hereunto set my hand and affixed my official seal, at Pocatello, Bannock County, Idaho, this 10th day of February, A. D. 19 66.

Sarah Devaney
Recorder

Deputy

Marriage Certificate

I Burl E. McNabb a Bishop of The Church of Jesus Christ of Latter-day Saints residing at Inkom, in the county of Bannock in the State of Idaho do certify that, in accordance with the authority on me conferred by the above license, I did on this 11th day of February, in the year A. D. 19 66 at Inkom in the County of Bannock 039, in the State of Idaho, solemnize the rites of matrimony between Leland S. Broadbent of Salmon in the County of Lemhi, of the State of Idaho and Delpha S. Hurd of Inkom, in the County of Bannock of the State of Idaho, in the presence of Edwin V. Kissel and Mrs Betty Kissel

WITNESS My Hand at the County aforesaid, this eleventh day of February, A. D. 19 66.

In the presence of:
Edwin V. Kissel
and Mrs. Betty Kissel

Burl McNabb

Date received by County Recorder 2/23/66; Signature SARAH DEVANEY

Recorded County Recorder; Book ..., Page ...; Date Received by State Registrar MAR 1 1 1966

Officiant should send this copy back to the County Recorder immediately.

DH 61-027

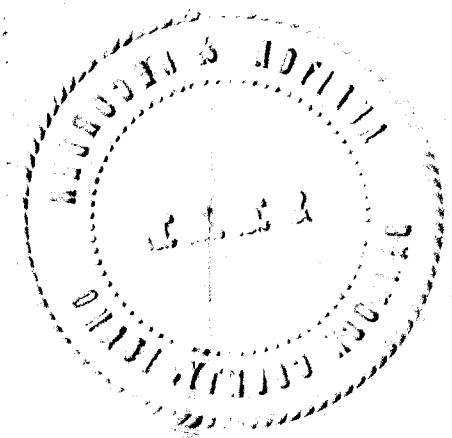

(Use typewriter and/or black ink)

Officiant should send this copy back to the County Recorder immediately.

Department of Health
Bureau of Vital Statistics
Boise, Idaho

STATE OF IDAHO

State File No. 550

County File No. 424735

County of Bannock 03

Marriage License

KNOW ALL MEN BY THIS CERTIFICATE: That any regularly ordained minister of the Gospel, authorized by the rites and usages of the church or denomination of Christians, Hebrews, or religious body of which he may be a member, or any judge or Justice of the Peace, or competent officer to whom this may come, he not knowing of any lawful impediments thereto, is hereby authorized and empowered to solemnize the rites of Matrimony between:

GROOM		AND	BRIDE	
1. Full Name	Gerald H. Sturges 1-031		9. Full Name	Lonna Sanford 1-091
2. Address:	Pocatello (City) Bannock (County) Idaho (State) 13		10. Address:	Pocatello (City) Bannock (County) Idaho (State) 13
3. Age	32		11. Age	24
4. Color or Race	W		12. Color or Race	W
5. Single			13. Single	
6. Widowed			14. Widowed	
7. Divorced	X		15. Divorced	X
8. Birthplace: City	Firth State Idaho 1		16. Maiden Name if previously married	Lonna Barbour
	2/19/33		17. Birthplace: City	Twin Falls State Idaho 1
				2/14/41

And to certify the same to said parties, or either of them under his hand and seal, in his ministerial or official capacity, and thereupon he is required to deliver this copy to the parties so married.

IN TESTIMONY WHEREOF, I have hereunto set my hand and affixed my official seal, at Pocatello, Bannock County, Idaho, this 7th day of February, A. D. 1966.

SARAH DEVANEY
Recorder

Florence B. Castle
Deputy

Marriage Certificate

I, Rev. A. George Anshutz, a Minister of the First Church of God residing at Pocatello, in the county of Bannock in the State of Idaho do certify that, in accordance with the authority on me conferred by the above license, I did on this 11th day of February, in the year A. D. 1966 at Pocatello in the County of Bannock 031, in the State of Idaho, solemnize the rites of matrimony between Gerald H. Sturges of Pocatello in the County of Bannock, of the State of Idaho and Lonna Sanford of Pocatello, in the County of Bannock of the State of Idaho, in the presence of Dean Randall and Ilene Randall

WITNESS My Hand at the County aforesaid, this 11th day of February, A. D. 1966

In the presence of:

Dean Randall

and Illene Randall

Rev A. Geo Anshutz

Date received by County Recorder 2/15/66; Signature SARAH DEVANEY

Recorded County Recorder; Book ..., Page ...

Date Received by State Registrar MAR 1 1 1966

DH 61-027

NO _____
RECORDED AT REQUEST OF

FEB 15 10 33 AM '66

OFFICIAL RECORD BK. NO. ___
BANNOCK COUNTY, IDAHO
SARAH DEVANEY, RECORDER
FEE _____ DEPUTY _____

(Use typewriter and/or black ink)

Officiant should send this copy back to the County Recorder immediately.

Department of Health
Bureau of Vital Statistics
Boise, Idaho

STATE OF IDAHO

State File No. 551

County File No. 425007

County of Bannock 03

Marriage License

KNOW ALL MEN BY THIS CERTIFICATE: That any regularly ordained minister of the Gospel, authorized by the rites and usages of the church or denomination of Christians, Hebrews, or religious body of which he may be a member, or any judge or Justice of the Peace, or competent officer to whom this may come, he not knowing of any lawful impediments thereto, is hereby authorized and empowered to solemnize the rites of Matrimony between:

GROOM		AND	BRIDE	
1. Full Name	Roger G. Bickmore 1-031		9. Full Name	Jill Stoddard 1-031
2. Address:	Pocatello (City) Bannock (County) Idaho/3 (State)		10. Address:	Pocatello (City) Bannock (County) Idaho/3 (State)
3. Age	23	4. Color or Race W	5. Single X	6. Widowed	7. Divorced
11. Age	19	12. Color or Race W	13. Single X	14. Widowed	15. Divorced
8. Birthplace: City	Malad City	State Idaho /	16. Maiden Name if previously married		
	12/20/42		17. Birthplace: City	Rexburg	State Idaho /
				5/17/46	

And to certify the same to said parties, or either of them under his hand and seal, in his ministerial or official capacity, and thereupon he is required to deliver this copy to the parties so married.

IN TESTIMONY WHEREOF, I have hereunto set my hand and affixed my official seal, at Pocatello, Bannock County, Idaho, this 9th day of February, A. D. 19 66.

Sarah Devaney
Recorder

Deputy

Marriage Certificate

I, Robert D. Orme, a Bishop in the Church of Jesus Christ of L.D.S. residing at Rt. 2 St. Anthony, Id., in the county of Fremont in the State of Idaho do certify that, in accordance with the authority on me conferred by the above license, I did on this 12th day of February, in the year A. D. 1966 at Egin in the County of Fremont 220, in the State of Idaho, solemnize the rites of matrimony between Roger G. Bickmore of Pocatello in the County of Bannock, of the State of Idaho and Jill Stoddard of Pocatello, in the County of Bannock of the State of Idaho, in the presence of James R. Mooney and H. Douglas Yearsley

WITNESS My Hand at the County aforesaid, this 12th day of February, A. D. 166

In the presence of:

James R Mooney

and H. Douglas Yearsley

Robert D Orme

Date received by County Recorder 2/23/66; Signature SARAH DEVANEY

Recorded County Recorder; Book ..., Page ...; Date Received by State Registrar MAR 1 1 1966

DH 61-027

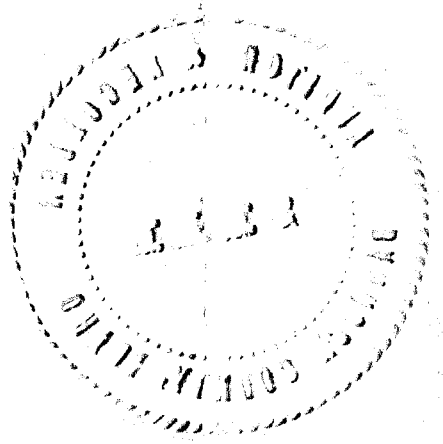

Department of Health
Bureau of Vital Statistics
Boise, Idaho

STATE OF IDAHO

State File No. 552
County File No. 124708

(Use typewriter and/or black ink)

County of Bannock 03

Marriage License

KNOW ALL MEN BY THIS CERTIFICATE: That any regularly ordained minister of the Gospel, authorized by the rites and usages of the church or denomination of Christians, Hebrews, or religious body of which he may be a member, or any judge or Justice of the Peace, or competent officer to whom this may come, he not knowing of any lawful impediments thereto, is hereby authorized and empowered to solemnize the rites of Matrimony between:

GROOM		AND	BRIDE	
1. Full Name	James W. Mahar 2-555		9. Full Name	Carol Lee Bowser 1-031
2. Address:	Rochester (City) Monrue (County) New York (State) 33		10. Address:	Pocatello (City) Bannock (County) Idaho (State) 13
3. Age	21		11. Age	21
4. Color or Race	W		12. Color or Race	W
5. Single	X		13. Single	X
6. Widowed			14. Widowed	
7. Divorced			15. Divorced	
8. Birthplace: City	Jacksonville State Florida		16. Maiden Name if previously married	/
	6/1/44		17. Birthplace: City	Kalamazoo State Michigan
				2/16/44

And to certify the same to said parties, or either of them under his hand and seal, in his ministerial or official capacity, and thereupon he is required to deliver this copy to the parties so married.

IN TESTIMONY WHEREOF, I have hereunto set my hand and affixed my official seal, at Pocatello, Bannock County, Idaho, this 7th day of February, A. D. 1966.

SARAH DEVANEY
Recorder
Clarice K. Mitchell
Deputy

Marriage Certificate

I, Jay G. Jensen, a Elder, Church of Jesus Christ of L.D.S. residing at 61 Harvard, Pocatello, in the county of Bannock in the State of Idaho do certify that, in accordance with the authority on me conferred by the above license, I did on this 12th day of February, in the year A. D. 1966 at Pocatello in the County of Bannock 031, in the State of Idaho, solemnize the rites of matrimony between James W. Mahar of Rochester in the County of Monrue and Carol Lee Bowser of Pocatello in the County of Bannock of the State of Idaho, in the presence of Joseph M. Luchini and Becky Anne Bowser

WITNESS My Hand at the County aforesaid, this 12th day of February, A. D. 1966

In the presence of:
Joseph M. Luchini
and Becky Anne Bowser

Jay G. Jensen

Officiant should send this copy back to the County Recorder immediately.

Date received by County Recorder 2/14/66; Signature SARAH DEVANEY

Recorded County Recorder; Book ..., Page ...; Date Received by State Registrar MAR 1 1 1966

DH 61-027

NO.
RECORDED AT REQUEST OF

FEB 14 4 11 PM '66

OFFICIAL RECORD BK. NO. —
BANNOCK COUNTY, IDAHO
SARAH DEVANEY, RECORDER
FEE ——— DEPUTY ———

(Use typewriter and/or black ink)

Officiant should send this copy back to the County Recorder immediately.

Department of Health
Bureau of Vital Statistics
Boise, Idaho

STATE OF IDAHO

State File No. 553
County File No. 424779

County of Bannock 03

Marriage License

KNOW ALL MEN BY THIS CERTIFICATE: That any regularly ordained minister of the Gospel, authorized by the rites and usages of the church or denomination of Christians, Hebrews, or religious body of which he may be a member, or any judge or Justice of the Peace, or competent officer to whom this may come, he not knowing of any lawful impediments thereto, is hereby authorized and empowered to solemnize the rites of Matrimony between:

GROOM		AND	BRIDE	
1. Full Name	Dean Meeks 1-031		9. Full Name	Carma Venemon 1-031
2. Address:	Pocatello (City) Bannock (County) Idaho (State) 13		10. Address:	Pocatello (City) Bannock (County) Idaho (State) 13
3. Age	24		11. Age	20
4. Color or Race	W		12. Color or Race	W
5. Single			13. Single	
6. Widowed			14. Widowed	
7. Divorced	X		15. Divorced	X
8. Birthplace: City	Wendell State Idaho / 5/12/41		16. Maiden Name if previously married	Carma Winn
			17. Birthplace: City	Preston State Idaho / 9/16/45

And to certify the same to said parties, or either of them under his hand and seal, in his ministerial or official capacity, and thereupon he is required to deliver this copy to the parties so married.

IN TESTIMONY WHEREOF, I have hereunto set my hand and affixed my official seal, at Pocatello, Bannock County, Idaho, this 11 day of February, A. D. 19 66.

Sarah Devaney
Recorder

Deputy

Marriage Certificate

I, Wayne L. Loveless, a 2 Justice of the Peace residing at Pocatello, in the county of Bannock in the State of Idaho do certify that, in accordance with the authority on me conferred by the above license, I did on this 12th day of February, in the year A. D. 19 66 at Pocatello in the County of Bannock 03/, in the State of Idaho, solemnize the rites of matrimony between Dean Meeks of Pocatello in the County of Bannock, of the State of Idaho and Carma Venemon of Pocatello, in the County of Bannock of the State of Idaho, in the presence of Cheryle York and Gene Meeks

WITNESS My Hand at the County aforesaid, this 12th day of February, A. D. 19 66

In the presence of:

Gene Meeks
and Cheryle York

Wayne L. Loveless

Date received by County Recorder 2/16/66; Signature SARAH DEVANEY County Recorder; Recorded Book ..., Page ...; Date Received by State Registrar MAR 11 1966

NO. _____
RECORDED AT REQUEST OF

FEB 16 3 53 PM '66

OFFICIAL RECORD BK. NO. ___
BANNOCK COUNTY, IDAHO
SARAH DEVANEY, RECORDER
FEE. _____ DEPUTY _____

(Use typewriter and/or black ink)

Officiant should send this copy back to the County Recorder immediately.

Department of Health
Bureau of Vital Statistics
Boise, Idaho

STATE OF IDAHO

State File No. 554

County File No. 425010

County of Bannock 03

Marriage License

KNOW ALL MEN BY THIS CERTIFICATE: That any regularly ordained minister of the Gospel, authorized by the rites and usages of the church or denomination of Christians, Hebrews, or religious body of which he may be a member, or any judge or Justice of the Peace, or competent officer to whom this may come, he not knowing of any lawful impediments thereto, is hereby authorized and empowered to solemnize the rites of Matrimony between:

GROOM		AND	BRIDE	
1. Full Name	Robert James McLaughlin 2-555		9. Full Name	Judith Ann Barry 2-555
2. Address: City	Encino		10. Address: City	Bountiful
County	Los Angeles		County	Davis
State	California 05		State	Utah 45
3. Age	19		11. Age	18
4. Color or Race	W		12. Color or Race	W
5. Single	X		13. Single	X
6. Widowed			14. Widowed	
7. Divorced			15. Divorced	
8. Birthplace: City	Manhattan		16. Maiden Name if previously married	
State	New York		17. Birthplace: City	Vancouver B.C.
	10/25/46		State	Canada 2
				9/22/47

And to certify the same to said parties, or either of them under his hand and seal, in his ministerial or official capacity, and thereupon he is required to deliver this copy to the parties so married.

IN TESTIMONY WHEREOF, I have hereunto set my hand and affixed my official seal, at Pocatello, Bannock County, Idaho, this 14th day of February, A. D. 1966.

Sarah Devaney
Recorder

Deputy

Marriage Certificate

I, Wayne L. Loveless, a Justice 2 of the Peace residing at Pocatello, in the county of Bannock in the State of Idaho do certify that, in accordance with the authority on me conferred by the above license, I did on this 14th day of February, in the year A. D. 1966 at Pocatello in the County of Bannock 03, in the State of Idaho, solemnize the rites of matrimony between Robert James McLaughlin of Encino in the County of Los Angeles, of the State of California and Judith Ann Barry of Bountiful, in the County of Davis of the State of Utah, in the presence of Wande Morris and Mary E. Brown

WITNESS My Hand at the County aforesaid, this 14th day of February, A. D. 1966

In the presence of:

Wande Morris

and Mary Brown

Wayne L. Loveless

Date received by County Recorder 2/23/66 Signature SARAH DEVANEY

Recorded County Recorder; Book ..., Page ...

Date Received by State Registrar MAR 1 1 1966

DH 61-027

OCT 1 4 1968

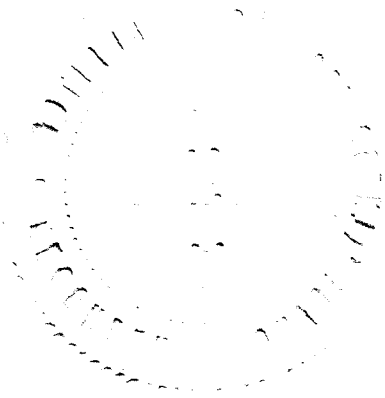

Department of Health
Bureau of Vital Statistics
Boise, Idaho

STATE OF IDAHO

State File No. 555
County File No. 425006

County of Bannock 03

Marriage License

KNOW ALL MEN BY THIS CERTIFICATE: That any regularly ordained minister of the Gospel, authorized by the rites and usages of the church or denomination of Christians, Hebrews, or religious body of which he may be a member, or any judge or Justice of the Peace, or competent officer to whom this may come, he not knowing of any lawful impediments thereto, is hereby authorized and empowered to solemnize the rites of Matrimony between:

GROOM AND BRIDE

1. Full Name Hubert R. Seal 1-340
2. Address: Rupert (City) Minidoka (County) Idaho (State) 13
3. Age 48 4. Color or Race W 5. Single 6. Widowed X 7. Divorced
8. Birthplace: City Hawkins County State Tenn. 8/18/17

9. Full Name Norma H. Bond 1-340
10. Address: Rupert (City) Minidoka (County) Idaho (State) 13
11. Age 55 12. Color or Race W 13. Single 14. Widowed X 15. Divorced
16. Maiden Name if previously married Norma Harris
17. Birthplace: City Kaysville State Utah 1/10/11

And to certify the same to said parties, or either of them under his hand and seal, in his ministerial or official capacity, and thereupon he is required to deliver this copy to the parties so married.

IN TESTIMONY WHEREOF, I have hereunto set my hand and affixed my official seal, at Pocatello, Bannock County, Idaho, this 9th day of February, A. D. 1966.

Sarah Devaney
Recorder

Deputy

Marriage Certificate

I, Rev. L. G. Mietzner, a ordained minister of the Gospel residing at Rupert, in the county of Minidoka in the State of Idaho do certify that, in accordance with the authority on me conferred by the above license, I did on this 17th day of February, in the year A. D. 1966 at Rupert in the County of Minidoka 340, in the State of Idaho, solemnize the rites of matrimony between Hubert R. Seal of Rupert in the County of Minidoka, of the State of Idaho and Norma H. Bond of Rupert, in the County of Minidoka of the State of Idaho, in the presence of and

WITNESS My Hand at the County aforesaid, this 17th day of February, A. D. 1966

In the presence of: Jonas C. Hall

and R. L. Hall

Rev. L. G. Mietzner

Date received by County Recorder 2/23/66; Signature SARAH DEVANEY; Recorded County Recorder; Book, Page; Date Received by State Registrar MAR 11 1966

DH 61-027

(Use typewriter and/or black ink)

Officiant should send this copy back to the County Recorder immediately.

APR 5 1966

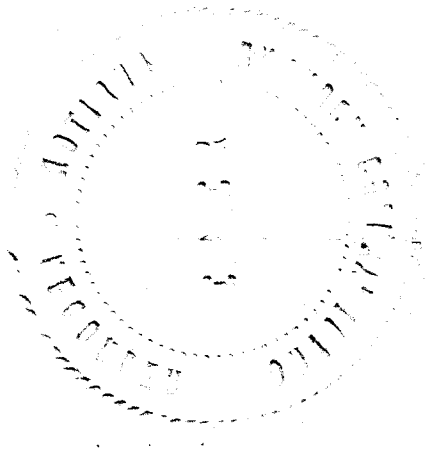

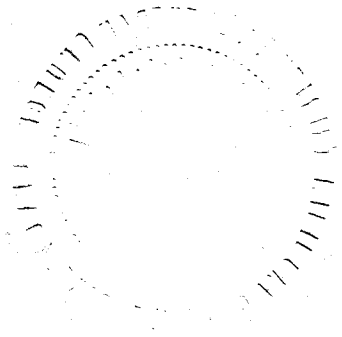

Department of Health
Bureau of Vital Statistics
Boise, Idaho

STATE OF IDAHO

State File No. 556
County File No. #424864

(Use typewriter and/or black ink)

County of Bannock 03

Marriage License

KNOW ALL MEN BY THIS CERTIFICATE: That any regularly ordained minister of the Gospel, authorized by the rites and usages of the church or denomination of Christians, Hebrews, or religious body of which he may be a member, or any judge or Justice of the Peace, or competent officer to whom this may come, he not knowing of any lawful impediments thereto, is hereby authorized and empowered to solemnize the rites of Matrimony between:

GROOM		AND	BRIDE	
1. Full Name	Robert W. Petty 1-031		9. Full Name	Kathryn Chatterton 1-031
2. Address	Pocatello (City) Bannock (County) Idaho (State) 13		10. Address:	Pocatello (City) Bannock (County) Idaho (State) 13
3. Age	21		11. Age	18
4. Color or Race	W		12. Color or Race	W
5. Single	X		13. Single	X
6. Widowed			14. Widowed	
7. Divorced			15. Divorced	
8. Birthplace: City	Pocatello State Idaho / 3/30/44		16. Maiden Name if previously married	
			17. Birthplace: City	Pocatello State Idaho / 3/8/47

And to certify the same to said parties, or either of them under my hand and seal, in his ministerial or official capacity, and thereupon he is required to deliver this copy to the parties so married.

IN TESTIMONY WHEREOF, I have hereunto set my hand and affixed my official seal, at Pocatello, Bannock County, Idaho, this 17 day of February, A. D. 1966.

SARAH DEVANEY
Recorder

Florence B. Castle
Deputy

Marriage Certificate

I, R. Don Bistline, a Justice of the Peace residing at Pocatello, in the county of Bannock in the State of Idaho do certify that, in accordance with the authority on me conferred by the above license, I did on this 17th day of February, in the year A. D. 1966 at Pocatello in the County of Bannock 031, in the State of Idaho, solemnize the rites of matrimony between Robert W. Petty of Pocatello in the County of Bannock, of the State of Idaho and Kathryn Chatterton of Pocatello, in the County of Bannock of the State of Idaho, in the presence of Ted T. Itami and Wanda Morris

WITNESS My Hand at the County aforesaid, this 17th day of February, A. D. 1966

In the presence of:

Ted T. Itami

and Wanda Morris

R. Don Bistline

Officiant should send this copy back to the County Recorder immediately.

Date received by County Recorder 2/18/66; Signature SARAH DEVANEY

Recorded County Recorder; Book ..., Page ...

Date Received MAR 1 1 1966 by State Registrar

DH 61-027

APR 28 1966

(Use typewriter and/or black ink)

Officiant should send this copy back to the County Recorder immediately.

Department of Health
Bureau of Vital Statistics
Boise, Idaho

STATE OF IDAHO

State File No. 557

County File No. 425011

County of Bannock 03

Marriage License

KNOW ALL MEN BY THIS CERTIFICATE: That any regularly ordained minister of the Gospel, authorized by the rites and usages of the church or denomination of Christians, Hebrews, or religious body of which he may be a member, or any judge or Justice of the Peace, or competent officer to whom this may come, he not knowing of any lawful impediments thereto, is hereby authorized and empowered to solemnize the rites of Matrimony between:

GROOM		AND	BRIDE	
1. Full Name	Gerald A. Koetitz 2-555		9. Full Name	Nancy Lee Lofstrom 2-555
2. Address	Bountiful (City) Davis (County) Utah (State) 45		10. Address:	Bountiful (City) Davis (County) Utah (State) 45
3. Age	19		11. Age	18
4. Color or Race	W		12. Color or Race	W
5. Single	X		13. Single	X
6. Widowed			14. Widowed	
7. Divorced	/		15. Divorced	
8. Birthplace: City	Escalon State California		16. Maiden Name if previously married	/
	9/24/46		17. Birthplace: City	Long Beach State Californis
				6/26/47

And to certify the same to said parties, or either of them under his hand and seal, in his ministerial or official capacity, and thereupon he is required to deliver this copy to the parties so married.

IN TESTIMONY WHEREOF, I have hereunto set my hand and affixed my official seal, at Pocatello, Bannock County, Idaho, this 18 day of February, A. D. 1966.

Sarah Devaney
Recorder

Deputy

Marriage Certificate

I, H. Max Daley, a Gospel Minister residing at 947 Wayne, in the county of Bannock in the State of Idaho do certify that, in accordance with the authority on me conferred by the above license, I did on this 18th day of February, in the year A. D. 1966 at Pocatello in the County of Bannock 03, in the State of Idaho, solemnize the rites of matrimony between Gerald A. Koetitz of Bountiful in the County of Davis, of the State of Utah and Nancy Lee Lofstrom of Bountiful, in the County of Davis of the State of Utah, in the presence of Mrs. John R. Lofstrom and Louise Daley

WITNESS My Hand at the County aforesaid, this 18th day of February, A. D. 1966

In the presence of:

Mrs. John R. Lofstrom

and Evelyn Louise Daley

H. Max Daley

Date received by County Recorder 2/23/66; Signature SARAH DEVANEY

Recorded County Recorder; Book ..., Page ...

Date Received by State Registrar MAR 1 1 1966

DH 61-027

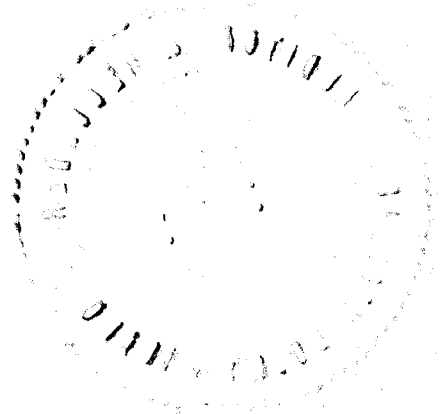

558

Department of Health
Bureau of Vital Statistics
Boise, Idaho

STATE OF IDAHO

State File No. 425433
County File No.

(Use typewriter and/or black ink)

County of Bannock 03

Marriage License

KNOW ALL MEN BY THIS CERTIFICATE: That any regularly ordained minister of the Gospel, authorized by the rites and usages of the church or denomination of Christians, Hebrews, or religious body of which he may be a member, or any judge or Justice of the Peace, or competent officer to whom this may come, he not knowing of any lawful impediments thereto, is hereby authorized and empowered to solemnize the rites of Matrimony between:

GROOM		AND	BRIDE	
1. Full Name	Richard C. Cook 1-031		9. Full Name	Lontina Pool 1-031
2. Address: City	Pocatello		10. Address City	Pocatello
County	Bannock		County	Bannock
State	Idaho 13		State	Idaho 13
3. Age 18	4. Color or Race W	5. Single X 6. Widowed 7. Divorced	11. Age 17	12. Color or Race W 13. Single X 14. Widowed 15. Divorced
8. Birthplace: City	Pocatello		16. Maiden Name if previously married	
State	Idaho /		17. Birthplace: City	Pocatello
	4/23/47		State	Idaho /
				10/28/48

And to certify the same to said parties, or either of them under his hand and seal, in his ministerial or official capacity, and thereupon he is required to deliver this copy to the parties so married.

IN TESTIMONY WHEREOF, I have hereunto set my hand and affixed my official seal, at Pocatello, Bannock County, Idaho, this 17th day of February, A. D. 19 66.

SARAH DEVANEY
Recorder

Florence D. Castle
Deputy

Marriage Certificate

I, Horace L. Morrill, Jr, a Bishop in the L.D.S. Church residing at Pocatello, in the county of Bannock in the State of Idaho do certify that, in accordance with the authority on me conferred by the above license, I did on this 18th day of February, in the year A. D. 19 66 at Pocatello in the County of Bannock 031, in the State of Idaho, solemnize the rites of matrimony between Richard C. Cook of Pocatello in the County of Bannock, of the State of Idaho and Lontina Pool of Pocatello, in the County of Bannock of the State of Idaho, in the presence of C. E. Cook and J. L. Pool

WITNESS My Hand at the County aforesaid, this 18th day of February, A. D. 19 66

In the presence of:

C. Lene E. Cook

and James L. Pool

Horace L. Morrill Jr

Officiant should send this copy back to the County Recorder immediately.

Date received by County Recorder 3/1/66 Signature SARAH DEVANEY County Recorder; Recorded Book ..., Page ...; Date Received by State Registrar MAR 1 1 1966

DH 61-027

425433

NO _____
RECORDED AT REQUEST OF

MAR 7 4 18 PM '66

OFFICIAL RECORD BK. NO. —
BANNOCK COUNTY, IDAHO
SARAH DEVANEY, RECORDER
FEE _____ DEPUTY _____

Department of Health
Bureau of Vital Statistics
Boise, Idaho

STATE OF IDAHO

State File No. 559
County File No. 425364

(Use typewriter and/or black ink)

County of Bannock 03

Marriage License

KNOW ALL MEN BY THIS CERTIFICATE: That any regularly ordained minister of the Gospel, authorized by the rites and usages of the church or denomination of Christians, Hebrews, or religious body of which he may be a member, or any judge or Justice of the Peace, or competent officer to whom this may come, he not knowing of any lawful impediments thereto, is hereby authorized and empowered to solemnize the rites of Matrimony between:

GROOM		AND	BRIDE	
1. Full Name	Rolland M. Johnson 1-281		9. Full Name	Joy Dawn Warnock 1-031
2. Address: City	Coeur d' Alene	County Kootenia	State Idaho 13	10. Address: City Pocatello	County Bannock	State Idaho 13
3. Age 24	4. Color or Race W	5. Single X	6. Widowed	7. Divorced	11. Age 22	12. Color or Race W	13. Single X	14. Widowed	15. Divorced
8. Birthplace: City	Poquat Lake	State Minn.			16. Maiden Name if previously married	Joy Dawn Warnock			
	12/24/41				17. Birthplace: City	Idaho Falls	State Idaho		5/5/43

And to certify the same to said parties, or either of them under his hand and seal, in his ministerial or official capacity, and thereupon he is required to deliver this copy to the parties so married.

IN TESTIMONY WHEREOF, I have hereunto set my hand and affixed my official seal, at Pocatello, Bannock County, Idaho, this 17th day of February, A. D. 1966.

Sarah Devaney
Recorder

Deputy

Marriage Certificate

I, D. Wayne Tiersall, a minister residing at Hayden Lake, in the county of Kootenai, in the State of Idaho do certify that, in accordance with the authority on me conferred by the above license, I did on this 19th day of February, in the year A. D. 1966 at Hayden Lake in the County of Kootenai, in the State of Idaho, solemnize the rites of matrimony between Rolland M Johnson of Coeur d Alene in the County of Kootenai, of the State of Idaho and Joy Dawn Warnock of Pocatello, in the County of Bannock of the State of Idaho, in the presence of Jasper Johnson and Doyle Warnock

WITNESS My Hand at the County aforesaid, this 19th day of February, A. D. 1966

In the presence of:
Jasper Johnson
and Doyle Warnock

D. Wayne Tiersall

Date received by County Recorder 3/4/66; Signature SARAH DEVANEY

Recorded County Recorder; Book ____, Page ____

Date Received MAR 1 1 1966 by State Registrar

Officiant should send this copy back to the County Recorder immediately.

DH 61-027

NO
RECORDED AT REQUEST OF

MAR 4 3 05 PM '66

OFFICIAL RECORD BK. NO. —
BANNOCK COUNTY, IDAHO
SARAH DEVANEY, RECORDER
FEE — DEPUTY

MAY 8 1967

(Use typewriter and/or black ink)

Officiant should send this copy back to the County Recorder immediately.

Department of Health
Bureau of Vital Statistics
Boise, Idaho

STATE OF IDAHO

State File No. 560
County File No. 425161

County of Bannock 03

Marriage License

KNOW ALL MEN BY THIS CERTIFICATE: That any regularly ordained minister of the Gospel, authorized by the rites and usages of the church or denomination of Christians, Hebrews, or religious body of which he may be a member, or any judge or Justice of the Peace, or competent officer to whom this may come, he not knowing of any lawful impediments thereto, is hereby authorized and empowered to solemnize the rites of Matrimony between:

GROOM		AND	BRIDE	
1. Full Name	Larry Richard Adams 2-555		9. Full Name	Clinta Deanna Taylor 2-555
2. Address:	Portland (City) Multnomah (County) Oregon (State) 38		10. Address:	Portland (City) Multnomah (County) Oregon (State) 38
3. Age	21		11. Age	21
4. Color or Race	W		12. Color or Race	W
5. Single	X		13. Single	X
6. Widowed			14. Widowed	
7. Divorced			15. Divorced	
8. Birthplace: City	Montpelier State Idaho / 9/5/44		16. Maiden Name if previously married	
			17. Birthplace: City	La Grande State Oregon / 10/27/44

And to certify the same to said parties, or either of them under his hand and seal, in his ministerial or official capacity, and thereupon he is required to deliver this copy to the parties so married.

IN TESTIMONY WHEREOF, I have hereunto set my hand and affixed my official seal, at Pocatello, Bannock County, Idaho, this 18th day of February, A. D. 1966.

Sarah Devaney
Recorder

Deputy

Marriage Certificate

I, WILLARD S. WRAY, An Elder of the Church of Jesus Christ of Latter-Day Saints residing at Blackfoot, in the county of Bingham in the State of Idaho do certify that, in accordance with the authority on me conferred by the above license, I did on this 19th day of February, in the year A. D. 1966 at Idaho Falls in the County of Bonneville /01, in the State of Idaho, solemnize the rites of matrimony between Larry Richard Adams of Portland in the County of Multnomah, of the State of Oregon and Clinta Deanna Taylor of Portland, in the County of Multnomah of the State of Oregon, in the presence of Lawrence John Adams and C. David Vanek

WITNESS My Hand at the County aforesaid, this Nineteenth day of February, A. D. 1966

In the presence of:
Lawrence John Adams
and C. David Vanek

Willard S. Wray

Date received by County Recorder 3/1/66; Signature SARAH DEVANEY

Recorded County Recorder; Book ..., Page ...; Date Received by State Registrar MAR 1 1 1966

DH 61-027

Department of Health
Bureau of Vital Statistics
Boise, Idaho

STATE OF IDAHO

State File No. 561
County File No. 425065

(Use typewriter and/or black ink)

County of Bannock 03

Marriage License

KNOW ALL MEN BY THIS CERTIFICATE: That any regularly ordained minister of the Gospel, authorized by the rites and usages of the church or denomination of Christians, Hebrews, or religious body of which he may be a member, or any judge or Justice of the Peace, or competent officer to whom this may come, he not knowing of any lawful impediments thereto, is hereby authorized and empowered to solemnize the rites of Matrimony between:

GROOM		AND	BRIDE	
1. Full Name	Kelcy A. Allen Jr. 2-555		9. Full Name	Georgia D. Murphy 2-555
2. Address	Salt Lake City (City) Salt Lake (County) Utah (State) 45		10. Address	Salt Lake City (City) Salt Lake (County) Utah (State) 45
3. Age	47		11. Age	42
4. Color or Race	W		12. Color or Race	W
5. Single			13. Single	
6. Widowed			14. Widowed	
7. Divorced	X		15. Divorced	X
8. Birthplace: City	St. Joseph		16. Maiden Name if previously married	Georgia D. Dawson
State	Missouri / 10/5/18		17. Birthplace: City	Galena
			State	Kansas / 3/26/23

And to certify the same to said parties, or either of them under my hand and seal, in his ministerial or official capacity, and thereupon he is required to deliver this copy to the parties so married.

IN TESTIMONY WHEREOF, I have hereunto set my hand and affixed my official seal, at Pocatello, Bannock County, Idaho, this 21 day of February, A. D. 1966.

SARAH DEVANEY
Recorder

Claire K. Mitchell
Deputy

Marriage Certificate

I, R. Don Bistline, a 2 Justice of the Peace residing at Pocatello, in the county of Bannock in the State of Idaho do certify that, in accordance with the authority on me conferred by the above license, I did on this 21st day of February, in the year A. D. 1966 at Pocatello in the County of Bannock 03, in the State of Idaho, solemnize the rites of matrimony between Kelcy A. Allen, Jr. of Salt Lake City in the County of Salt Lake, of the State of Utah and Georgia D. Murphy of Salt Lake City, in the County of Salt Lake of the State of Utah, in the presence of Wanda Morris and Deloris Stufflebeam

WITNESS My Hand at the County aforesaid, this 21st day of February, A. D. 1966

In the presence of:
Deloris Stufflebeam
and Wanda Morris

R. Don Bistline

Officiant should send this copy back to the County Recorder immediately.

Date received by County Recorder 3/25/66; Signature SARAH DEVANEY

Recorded County Recorder; Book ..., Page ...; Date Received by State Registrar MAR 11 1966

DH 61-027

MAR 26 1984

NO. _____
RECORDED AT REQUEST OF

FEB 25 3 39 PM '66

OFFICIAL RECORD BK. NO. ___
BANNOCK COUNTY, IDAHO
SARAH DEVANEY, RECORDER
FEE _____ DEPUTY _____

(Use typewriter and/or black ink)

Officiant should send this copy back to the County Recorder immediately.

Department of Health
Bureau of Vital Statistics
Boise, Idaho

STATE OF IDAHO

State File No. 562
County File No. 425435

County of Bannock 03

Marriage License

KNOW ALL MEN BY THIS CERTIFICATE: That any regularly ordained minister of the Gospel, authorized by the rites and usages of the church or denomination of Christians, Hebrews, or religious body of which he may be a member, or any judge or Justice of the Peace, or competent officer to whom this may come, he not knowing of any lawful impediments thereto, is hereby authorized and empowered to solemnize the rites of Matrimony between:

GROOM		AND	BRIDE	
1. Full Name	Larry Dan Denney 2-555		9. Full Name	Paulette McMurray 1-03/
2. Address:	Mtn. View, Santa Clara, Calif. 05 (City / County / State)		10. Address:	Pocatello Bannock Idaho 13 (City / County / State)
3. Age	21		11. Age	17
4. Color or Race	W		12. Color or Race	W
5. Single	X		13. Single	X
6. Widowed			14. Widowed	
7. Divorced			15. Divorced	
8. Birthplace: City	Malad State Idaho / 10/19/44		16. Maiden Name if previously married	
			17. Birthplace: City	Oakley State Idaho / 5/28/48

And to certify the same to said parties, or either of them under his hand and seal, in his ministerial or official capacity, and thereupon he is required to deliver this copy to the parties so married.

IN TESTIMONY WHEREOF, I have hereunto set my hand and affixed my official seal, at Pocatello, Bannock County, Idaho, this 21st day of February, A. D. 1966.

Sarah Devaney
Recorder

Deputy

Marriage Certificate

I, John R. Holman, a Bishop residing at Pocatello, in the county of Bannock in the State of Idaho do certify that, in accordance with the authority on me conferred by the above license, I did on this 21st day of February, in the year A. D. 1966 at Pocatello in the County of Bannock 03/, in the State of Idaho, solemnize the rites of matrimony between Larry Dan Denney of Mountain View in the County of Santa Clara, of the State of California and Paulette Andrea McMurray of Pocatello, in the County of Bannock of the State of Idaho, in the presence of Stephen B. Carlsen and Marilyn K. Elledge

WITNESS My Hand at the County aforesaid, this 21st day of February, A. D. 1966

In the presence of:

Stephen B. Carlsen

and Marilyn K. Elledge

John R. Holman

Date received by County Recorder 3/9/66; Signature SARAH DEVANEY

Recorded County Recorder; Book ..., Page ...; Date Received MAR 1 1966 by State Registrar

DH 61-027

NO 425435
RECORDED AT REQUEST OF

MAR 7 4 19 PM '66

OFFICIAL RECORD BK. NO. —
BANNOCK COUNTY, IDAHO
SARAH DEVANEY, RECORDER
FEE _____ DEPUTY _____

Department of Health
Bureau of Vital Statistics
Boise, Idaho

STATE OF IDAHO

State File No. 563

County File No. 425064

County of Bannock 03

Marriage License

KNOW ALL MEN BY THIS CERTIFICATE: That any regularly ordained minister of the Gospel, authorized by the rites and usages of the church or denomination of Christians, Hebrews, or religious body of which he may be a member, or any judge or Justice of the Peace, or competent officer to whom this may come, he not knowing of any lawful impediments thereto, is hereby authorized and empowered to solemnize the rites of Matrimony between:

GROOM		AND	BRIDE	
1. Full Name	Harold Perryman 1-03/		9. Full Name	Catherine E. Tracy 1-03/
2. Address:	Pocatello (City) Bannock (County) Idaho/3 (State)		10. Address	Pocatello (City) Bannock (County) Idaho/3 (State)
3. Age 44	4. Color or Race W	5. Single	6. Widowed	7. Divorced X
8. Birthplace: City	Pocatello State Idaho / 2/27/21		16. Maiden Name if previously married	
			17. Birthplace: City	Great Falls State Montana / 7/7/21

And to certify the same to said parties, or either of them under his hand and seal, in his ministerial or official capacity, and thereupon he is required to deliver this copy to the parties so married.

IN TESTIMONY WHEREOF, I have hereunto set my hand and affixed my official seal, at Pocatello, Bannock County, Idaho, this 17th day of February, A. D. 1966.

Sarah Devaney
Recorder

Deputy

Marriage Certificate

I, Rev. Donald A Wassmuth, a Catholic Priest residing at Pocatello, in the county of Bannock in the State of Idaho do certify that, in accordance with the authority on me conferred by the above license, I did on this 22nd day of February, in the year A. D. 1966 at Pocatello in the County of Bannock 03/, in the State of Idaho, solemnize the rites of matrimony between Harold Perryman of Pocatello in the County of Bannock, of the State of Idaho and Catherine E. Tracy of Pocatello, in the County of Bannock of the State of Idabo, in the presence of Lucille Townsend and James M. Tracy

WITNESS My Hand at the County aforesaid, this 22nd day of February, A. D. 1966

In the presence of: Lucille Townsend and James M. Tracy

Rev Donald A Wassmuth

Date received by County Recorder 2/25/66; Signature SARAH DEVANEY

Recorded County Recorder; Book ..., Page ...; Date Received by State Registrar MAR 1 1 1966

(Use typewriter and/or black ink)

Officiant should send this copy back to the County Recorder immediately.

DH 61-027

NO. _____
RECORDED AT REQUEST OF

FEB 25 3 39 PM '66

OFFICIAL RECORD BK. NO. ___
BANNOCK COUNTY, IDAHO
SARAH DEVANEY, RECORDER
FEE _____ DEPUTY _____

Department of Health
Bureau of Vital Statistics
Boise, Idaho

STATE OF IDAHO

State File No. 564
County File No. 125162

(Use typewriter and/or black ink)

County of Bannock 03

Marriage License

KNOW ALL MEN BY THIS CERTIFICATE: That any regularly ordained minister of the Gospel, authorized by the rites and usages of the church or denomination of Christians, Hebrews, or religious body of which he may be a member, or any judge or Justice of the Peace, or competent officer to whom this may come, he not knowing of any lawful impediments thereto, is hereby authorized and empowered to solemnize the rites of Matrimony between:

GROOM		AND	BRIDE	
1. Full Name	Dennis C. Huffman 1-221		9. Full Name	Dorothy McCulloch 1-931
2. Address:	St. Anthony (City) Fremont (County) Idaho (State) 13		10. Address	Rexburg (City) Madison (County) Idaho (State) 13
3. Age	18		11. Age	20
4. Color or Race	W		12. Color or Race	W
5. Single	X		13. Single	X
6. Widowed			14. Widowed	
7. Divorced			15. Divorced	
8. Birthplace: City	St. Anthony State Idaho / 5/19/47		16. Maiden Name if previously married	
			17. Birthplace: City	Rexburg State Idaho / 11/22/45

And to certify the same to said parties, or either of them under his hand and seal, in his ministerial or official capacity, and thereupon he is required to deliver this copy to the parties so married.

IN TESTIMONY WHEREOF, I have hereunto set my hand and affixed my official seal, at Pocatello, Bannock County, Idaho, this 23 day of February, A. D. 19 66.

SARAH DEVANEY
Recorder

Florence K. Castle
Deputy

Marriage Certificate

I, R. Don Bistline, a Justice of the Peace residing at Pocatello, in the county of Bannock in the State of Idaho do certify that, in accordance with the authority on me conferred by the above license, I did on this 23d day of February in the year A. D. 19 66 at Pocatello in the County of Bannock 03, in the State of Idaho, solemnize the rites of matrimony between Dennis C. Huffman of St. Anthony in the County of Fremont, of the State of Idaho and Dorothy McCulloch of Resburg, in the County of Madison of the State of Idaho, in the presence of Iris Fiore and Nick Fiore

WITNESS My Hand at the County aforesaid, this 23d day of February, A. D. 19 66

In the presence of:

and

Officiant should send this copy back to the County Recorder immediately.

Date received by County Recorder 3/1/66; Signature ... County Recorder; Recorded Book ..., Page ...; Date Received by State Registrar MAR 1 1 1966

DH 61-027

(Use typewriter and/or black ink)

Officiant should send this copy back to the County Recorder immediately.

Department of Health
Bureau of Vital Statistics
Boise, Idaho

STATE OF IDAHO

State File No. 565

County File No. 425365

County of Bannock 03

Marriage License

KNOW ALL MEN BY THIS CERTIFICATE: That any regularly ordained minister of the Gospel, authorized by the rites and usages of the church or denomination of Christians, Hebrews, or religious body of which he may be a member, or any judge or Justice of the Peace, or competent officer to whom this may come, he not knowing of any lawful impediments thereto, is hereby authorized and empowered to solemnize the rites of Matrimony between:

GROOM		AND	BRIDE	
1. Full Name	Donald B. Majors 1-101		9. Full Name	Cathy Brown 1-101
2. Address	Idaho Falls (City) Bonneville (County) Idaho (State) 13		10. Address	Idaho Falls (City) Bonneville (County) Idaho (State) 13
3. Age	19		11. Age	18
4. Color or Race	W		12. Color or Race	W
5. Single	X		13. Single	X
6. Widowed			14. Widowed	
7. Divorced			15. Divorced	
8. Birthplace: City	Corpus Christi State Texas 12/4/46		16. Maiden Name if previously married	
			17. Birthplace: City	Seattle State Wash. 8/6/47

And to certify the same to said parties, or either of them under his hand and seal, in his ministerial or official capacity, and thereupon he is required to deliver this copy to the parties so married.

IN TESTIMONY WHEREOF, I have hereunto set my hand and affixed my official seal, at Pocatello, Bannock County, Idaho, this 25 day of February, A. D. 19 66.

SARAH DEVANEY
Recorder

Florence B. Castle
Deputy

Marriage Certificate

I, Wayne L. Loveless, a Justice of the Peace residing at Pocatello, in the county of Bannock in the State of Idaho do certify that, in accordance with the authority on me conferred by the above license, I did on this 25th day of February, in the year A. D. 19 66 at Pocatello in the County of Bannock 031, in the State of Idaho, solemnize the rites of matrimony between Donald B. Majors of Idaho Falls in the County of Bonneville of the State of Idaho and Cathy Brown of Idaho Falls in the County of Bonneville of the State of Idaho, in the presence of Tommy Dean Monson and Richard Evers

WITNESS My Hand at the County aforesaid, this 25th day of February, A. D. 19 66

In the presence of:

Tommy Dean Monson

and Richard Evers

Wayne L. Loveless

Date received by County Recorder 3/4/66; Signature SARAH DEVANEY

Recorded County Recorder; Book ..., Page ...; Date Received by State Registrar MAR 1 1 1966

DH 61-027

NO. _____
RECORDED AT REQUEST OF

MAR 4 3 05 PM '66

OFFICIAL RECORD BK. NO. ___
BANNOCK COUNTY, IDAHO
SARAH DEVANEY, RECORDER
FEE _____ DEPUTY _____

(Use typewriter and/or black ink)

Officiant should send this copy back to the County Recorder immediately.

Department of Health
Bureau of Vital Statistics
Boise, Idaho

STATE OF IDAHO

State File No. 566
County File No. 425163

County of Bannock 03

Marriage License

KNOW ALL MEN BY THIS CERTIFICATE: That any regularly ordained minister of the Gospel, authorized by the rites and usages of the church or denomination of Christians, Hebrews, or religious body of which he may be a member, or any judge or Justice of the Peace, or competent officer to whom this may come, he not knowing of any lawful impediments thereto, is hereby authorized and empowered to solemnize the rites of Matrimony between:

GROOM		AND	BRIDE	
1. Full Name	Dale Harvey 2-555		9. Full Name	Diane L. Carlson 2-555
2. Address:	Blythe (City) Riverside (County) California (State) 05		10. Address:	Miami (City) Dade (County) Florida (State) 10
3. Age	19		11. Age	20
4. Color or Race	W		12. Color or Race	W
5. Single	X		13. Single	X
6. Widowed			14. Widowed	
7. Divorced			15. Divorced	
8. Birthplace: City	Ventura State Calif. / 3/18/46		16. Maiden Name if previously married	/
			17. Birthplace: City	New York State New York 3/3/45

And to certify the same to said parties, or either of them under my hand and seal, in his ministerial or official capacity, and thereupon he is required to deliver this copy to the parties so married.

IN TESTIMONY WHEREOF, I have hereunto set my hand and affixed my official seal, at Pocatello, Bannock County, Idaho, this 25 day of February, A. D. 1966.

SARAH DEVANEY
Recorder

Claire K. Mitchell
Deputy

Marriage Certificate 2

I, GRAY I. CLAWSON, a JUSTICE OF THE PEACE residing at REXBURG, in the county of MADISON in the State of Idaho do certify that, in accordance with the authority on me conferred by the above license, I did on this 25th day of FEBRUARY, in the year A. D. 19 66 at REXBURG in the County of MADISON 331 in the State of Idaho, solemnize the rites of matrimony between DALE HARVEY of Blythe in the County of RIVERSIDE, of the State of CALIFORNIA and DIANE L. CARLSON of MIAMI, in the County of DADE of the State of FLORIDA, in the presence of M.L.HALL and NOLAN CHRISTENSEN

WITNESS My Hand at the County aforesaid, this 25th day of FEBRUARY, A. D. 1966

In the presence of:

Nolan Christensen

and M L Hall

Date received by County Recorder 3/11/66; Signature SARAH DEVANEY

Recorded County Recorder; Book ____, Page ____; Date Received by State Registrar MAR 11 1966

DH 61-027

(Use typewriter and/or black ink)

Officiant should send this copy back to the County Recorder immediately.

Department of Health
Bureau of Vital Statistics
Boise, Idaho

STATE OF IDAHO

State File No. 567
County File No. 425160

County of Bannock 03

Marriage License

KNOW ALL MEN BY THIS CERTIFICATE: That any regularly ordained minister of the Gospel, authorized by the rites and usages of the church or denomination of Christians, Hebrews, or religious body of which he may be a member, or any judge or Justice of the Peace, or competent officer to whom this may come, he not knowing of any lawful impediments thereto, is hereby authorized and empowered to solemnize the rites of Matrimony between:

GROOM		AND	BRIDE	
1. Full Name	James Daniel Phillips 1-031		9. Full Name	Patricia Kay Bybee 1-090
2. Address:	Pocatello (City) Bannock (County) Idaho (State) 13		10. Address:	Downey (City) Bannock (County) Idaho (State) 13
3. Age	17		11. Age	16
4. Color or Race	W		12. Color or Race	W
5. Single	X		13. Single	X
6. Widowed			14. Widowed	
7. Divorced			15. Divorced	
8. Birthplace: City	Nashville State Tenne. /		16. Maiden Name if previously married	
	3/26/48		17. Birthplace: City	Malad State Idaho /
				5/28/49

And to certify the same to said parties, or either of them under his hand and seal, in his ministerial or official capacity, and thereupon he is required to deliver this copy to the parties so married.

IN TESTIMONY WHEREOF, I have hereunto set my hand and affixed my official seal, at Pocatello, Bannock County, Idaho, this 14 day of February, A. D. 1966.

SARAH DEVANEY
Recorder

Florence B. Castle
Deputy

Marriage Certificate

I, William D. Fuhriman, a Bishop, Church of Jesus Christ of Latter-day Saints, residing at Downey, in the county of Bannock in the State of Idaho do certify, that, in accordance with the authority on me conferred by the above license, I did on this 25th day of February, in the year A. D. 1966 at Downey in the County of Bannock 030, in the State of Idaho, solemnize the rites of matrimony between James Daniel Phillips of Pocatello in the County of Bannock, of the State of Idaho and Patricia Kay Bybee of Downey, in the County of Bannock of the State of Idaho, in the presence of Terry Beck and Bonnie Nielsen

WITNESS My Hand at the County aforesaid, this 25th day of February, A. D. 1966

In the presence of:

Terry Beck
and Bonnie Nielsen

William D. Fuhriman

Date received by County Recorder 3/1/66; Signature SARAH DEVANEY

Recorded County Recorder; Book ..., Page ...

Date Received by State Registrar MAR 1 1 1966

DH 61-027

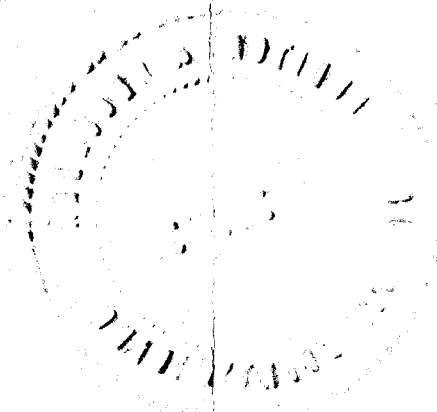

(Use typewriter and/or black ink)

Officiant should send this copy back to the County Recorder immediately.

Department of Health
Bureau of Vital Statistics
Boise, Idaho

STATE OF IDAHO

State File No. 568
County File No. 423366

County of Bannock 03

Marriage License

KNOW ALL MEN BY THIS CERTIFICATE: That any regularly ordained minister of the Gospel, authorized by the rites and usages of the church or denomination of Christians, Hebrews, or religious body of which he may be a member, or any judge or Justice of the Peace, or competent officer to whom this may come, he not knowing of any lawful impediments thereto, is hereby authorized and empowered to solemnize the rites of Matrimony between:

GROOM				AND	BRIDE			
1. Full Name	David E. Lintow		2-555		9. Full Name	Patricia Riley		2-555
2. Address:	Tucson (City)	Pima (County)	Arizona 03 (State)		10. Address:	Tucson (City)	Pima (County)	Arizona 03 (State)
3. Age 18	4. Color or Race W	5. Single X	6. Widowed	7. Divorced	11. Age 24	12. Color or Race W	13. Single X	14. Widowed	15. Divorced
8. Birthplace: City	Seattle	State	Washington		16. Maiden Name if previously married			
	2-10-48				17. Birthplace: City	Ft. Benning	State	Georgia
						1-3-42		

And to certify the same to said parties, or either of them under his hand and seal, in his ministerial or official capacity, and thereupon he is required to deliver this copy to the parties so married.

IN TESTIMONY WHEREOF, I have hereunto set my hand and affixed my official seal, at Pocatello, Bannock County, Idaho, this 27th day of February, A.D. 1966.

Sarah Devaney
Recorder

Deputy

Marriage Certificate

I, Wayne L. Loveless, a Justice of the Peace residing at Pocatello, in the county of Bannock in the State of Idaho do certify that, in accordance with the authority on me conferred by the above license, I did on this 27th day of February, in the year A. D. 19 65 at Pocatello in the County of Bannock 03, in the State of Idaho, solemnize the rites of matrimony between David E. Lintow of Tucson in the County of Pima, of the State of Arizona and Patricia Riley of Tucson, in the County of Pima of the State of Arizona, in the presence of Michael J. Riley and Bruce K. Bowman

WITNESS My Hand at the County aforesaid, this 27th day of February, A. D. 19 66

In the presence of:

Bruce K Bowman

and Michael J Riley

Wayne L. Loveless

Date received by County Recorder 3/4/66; Signature SARAH DEVANEY County Recorder; Recorded Book ____, Page ____; Date Rec'd by State Registrar MAR 11 1966

DH 61-027

NO. _____
RECORDED AT REQUEST OF

MAR 4 3 05 PM '66

OFFICIAL RECORD BK. NO. —
BANNOCK COUNTY, IDAHO
SARAH DEVANEY, RECORDER
FEE _____ DEPUTY _____

(Use typewriter and/or black ink)

Officiant should send this copy back to the County Recorder immediately.

Department of Health
Bureau of Vital Statistics
Boise, Idaho

STATE OF IDAHO

State File No. 569

County File No. 425367

County of Bannock 03

Marriage License

KNOW ALL MEN BY THIS CERTIFICATE: That any regularly ordained minister of the Gospel, authorized by the rites and usages of the church or denomination of Christians, Hebrews, or religious body of which he may be a member, or any judge or Justice of the Peace, or competent officer to whom this may come, he not knowing of any lawful impediments thereto, is hereby authorized and empowered to solemnize the rites of Matrimony between:

GROOM		AND	BRIDE	
1. Full Name	Raymond L. Nelson 2-555		9. Full Name	Hermoine Parrent 2-555
2. Address:	Great Falls (City) Cascade (County) Montana (State) 27		10. Address	Great Falls (City) Cascade (County) Montana (State) 27
3. Age 35	4. Color or Race W 5. Single 6. Widowed 7. Divorced X		11. Age 35	12. Color or Race W 13. Single 14. Widowed 15. Divorced X
8. Birthplace: City	Great Falls State Montana / 5/25/30		16. Maiden Name if previously married	Hermoine Hegg
			17. Birthplace: City	Coutts Alberta State Canada 2 12/12/30

And to certify the same to said parties, or either of them under his hand and seal, in his ministerial or official capacity, and thereupon he is required to deliver this copy to the parties so married.

IN TESTIMONY WHEREOF, I have hereunto set my hand and affixed my official seal, at Pocatello, Bannock County, Idaho, this 28 day of February, A. D. 19 66.

SARAH DEVANEY
Recorder

Florence B. Castle
Deputy

Marriage Certificate

I, R. Don Bistline, a 2 Justice of the Peace residing at Pocatello, in the county of Bannock in the State of Idaho do certify that, in accordance with the authority on me conferred by the above license, I did on this 28th day of February, in the year A. D. 19 66 at Pocatello in the County of Bannock 021, in the State of Idaho, solemnize the rites of matrimony between Raymond L. Nelson of Great Falls in the County of Cascade, of the State of Montana and Hermoine Parrent of Great Falls, in the County of Cascade of the State of Montana, in the presence of Eileen West and Wanda Morris

WITNESS My Hand at the County aforesaid, this 28th day of February, A. D. 19 66

In the presence of:

Eileen West

and Wanda Morris

R. Don Bistline

Date received by County Recorder 3/4/66; Signature SARAH DEVANEY

Recorded County Recorder; Book ..., Page ...;

Date Received by State Registrar MAR 1 1 1966

DH 61-027

NO _____
RECORDED AT REQUEST OF

MAR 4 3 05 PM '66

OFFICIAL RECORD BK. NO. —
BANNOCK COUNTY, IDAHO
SARAH DEVANEY, RECORDER
FEE _____ DEPUTY _____

Department of Health
Bureau of Vital Statistics
Boise, Idaho

STATE OF IDAHO

State File No. 570
County File No. 87534

(Use typewriter and/or black ink)

County of Bear Lake 04

Marriage License

KNOW ALL MEN BY THIS CERTIFICATE: That any regularly ordained minister of the Gospel, authorized by the rites and usages of the church or denomination of Christians, Hebrews, or religious body of which he may be a member, or any judge or Justice of the Peace, or competent officer to whom this may come, he not knowing of any lawful impediments thereto, is hereby authorized and empowered to solemnize the rites of Matrimony between:

GROOM		AND	BRIDE	
1. Full Name	Thomas Kazuo Sakai 2-555		9. Full Name	Lillian Yuriko Terada 2-555
2. Address:	Kaneohe (City) Hawaii (County) 12 (State)		10. Address	Arvada, (City) Jefferson, (County) Colo. 06 (State)
3. Age 19	4. Color or Race Japanese	5. Single X 6. Widowed 7. Divorced	11. Age 20	12. Color or Race Japanese 13. Single X 14. Widowed 15. Divorced
8. Birthplace: City	Honolulu State Hawaii /		16. Maiden Name if previously married	
			17. Birthplace: City	Denver State Colo. /

And to certify the same to said parties, or either of them under his hand and seal, in his ministerial or official capacity, and thereupon he is required to deliver this copy to the parties so married.

IN TESTIMONY WHEREOF, I have hereunto set my hand and affixed my official seal, at Paris, Bear Lake County, Idaho, this 4th day of February, A. D. 1966.

Amos B. Hulme
Recorder

Ruth Nye
Deputy

Marriage Certificate

I, James A. Whinham, a Justice of the Peace residing at Montpelier, in the county of Bear Lake in the State of Idaho do certify that, in accordance with the authority on me conferred by the above license, I did on this 4th day of February, in the year A. D. 1966 at Montpelier in the County of Bear Lake 040, in the State of Idaho, solemnize the rites of matrimony between Thomas Kazuo Sakai of Kaneohe in the County of _____, of the State of Hawaii and Lillian Yuriko Terada of Arvada, in the County of Jefferson of the State of Colorado, in the presence of Rosella W Whinham and Dean L Bautchi

WITNESS My Hand at the County aforesaid, this Fourth day of February, A. D. 1966

In the presence of:
Rosella W Whinham
and Dean L Bautchi

James A. Whinham Justice of Peace

Officiant should send this copy back to the County Recorder immediately.

Date received by County Recorder 2/8/66; Signature Amos B. Hulme By Ruby B. Dunford Deputy County Recorder; Recorded Book 7, Page 504; Date Received by State Registrar FEB 22 1966

DH 61-027

PROOF READ

INDEXED

Department of Health
Bureau of Vital Statistics
Boise, Idaho

STATE OF IDAHO

State File No. 571
County File No. 87556

(Use typewriter and/or black ink)

County of Bear Lake 04

Marriage License

KNOW ALL MEN BY THIS CERTIFICATE: That any regularly ordained minister of the Gospel, authorized by the rites and usages of the church or denomination of Christians, Hebrews, or religious body of which he may be a member, or any judge or Justice of the Peace, or competent officer to whom this may come, he not knowing of any lawful impediments thereto, is hereby authorized and empowered to solemnize the rites of Matrimony between:

GROOM		AND	BRIDE	
1. Full Name	Frank William Roseman 2-555		9. Full Name	Lorraine Adele Walker 2-555
2. Address:	Murray, Salt Lake, Utah 45 (City, County, State)		10. Address	Murray, Salt Lake, Utah 45 (City, County, State)
3. Age	19		11. Age	18
4. Color or Race	W		12. Color or Race	W
5. Single	X		13. Single	X
6. Widowed			14. Widowed	
7. Divorced			15. Divorced	
8. Birthplace: City	Price State Utah /		16. Maiden Name if previously married	
			17. Birthplace: City	Fresno State Calif. /

And to certify the same to said parties, or either of them under his hand and seal, in his ministerial or official capacity, and thereupon he is required to deliver this copy to the parties so married.

IN TESTIMONY WHEREOF, I have hereunto set my hand and affixed my official seal, at Paris, Bear Lake County, Idaho, this 12th day of February, A. D. 1966.

Amos B. Hulme
Recorder

Ruth Nye
Deputy

Marriage Certificate

I, Clem Humpherys, a Justice of the Peace residing at Paris, in the county of Bear Lake in the State of Idaho do certify that, in accordance with the authority on me conferred by the above license, I did on this 12th day of February, in the year A. D. 1966 at Paris in the County of Bear Lake 040, in the State of Idaho, solemnize the rites of matrimony between Frank William Roseman of Murray in the County of Salt Lake, of the State of Utah and Lorraine Adele Walker of Murray, in the County of Salt Lake of the State of Utah, in the presence of Carrol Lish and Ruth Nye

WITNESS My Hand at the County aforesaid, this 12th day of February, A. D. 1966

In the presence of:

Carrol Ray Lish

and Ruth Nye

Clem Humpherys

Officiant should send this copy back to the County Recorder immediately.

Date received by County Recorder 2/14/66; Signature Amos B. Hulme By Ruby B. Dunford, Deputy County Recorder; Recorded Book 7, Page 505; Date Received by State Registrar FEB 22 1966

DH 61-027

PROOF READ

INDEXED

Department of Health
Bureau of Vital Statistics
Boise, Idaho

STATE OF IDAHO

State File No. 572
County File No. 87557

(Use typewriter and/or black ink)

County of Bear Lake 04

Marriage License

KNOW ALL MEN BY THIS CERTIFICATE: That any regularly ordained minister of the Gospel, authorized by the rites and usages of the church or denomination of Christians, Hebrews, or religious body of which he may be a member, or any judge or Justice of the Peace, or competent officer to whom this may come, he not knowing of any lawful impediments thereto, is hereby authorized and empowered to solemnize the rites of Matrimony between:

GROOM		AND	BRIDE	
1. Full Name	Robert Wayne Wilson 2-555		9. Full Name	Margaret Elizabeth Lopez 2-555
2. Address:	Jackson, Madison, Tennessee 43		10. Address	Denver, Denver, Colorado 06
	City / County / State			City / County / State
3. Age 19	4. Color or Race W	5. Single X 6. Widowed 7. Divorced	11. Age 18	12. Color or Race W 13. Single X 14. Widowed 15. Divorced
8. Birthplace: City	McKenzie	State Tenn. /	16. Maiden Name if previously married	
			17. Birthplace: City	Denver State Colo. /

And to certify the same to said parties, or either of them under his hand and seal, in his ministerial or official capacity, and thereupon he is required to deliver this copy to the parties so married.

IN TESTIMONY WHEREOF, I have hereunto set my hand and affixed my official seal, at Paris, Bear Lake County, Idaho, this 12th day of February, A. D. 1966.

Amos B. Hulme
Recorder

Ruth Nye
Deputy

Marriage Certificate

I, Clem Humpherys, a Justice of the Peace residing at Paris, in the county of Bear Lake in the State of Idaho do certify that, in accordance with the authority on me conferred by the above license, I did on this 12th day of February in the year A. D. 1966 at Paris in the County of Bear Lake 039, in the State of Idaho, solemnize the rites of matrimony between Robert Wayne Wilson of Jackson in the County of Madison, of the State of Tennessee and Margaret Elizabeth Lopez of Denver, in the County of Denver of the State of Colorado, in the presence of Ruth Nye and George J. Washburn

WITNESS My Hand at the County aforesaid, this 12th day of February, A. D. 1966

In the presence of:

Ruth Nye

and George J. Washburn

Clem Humpherys

Date received by County Recorder 2/12/66 Signature Amos B. Hulme By Ruby B. Dunford, Deputy County Recorder; Recorded Book 7, Page 506; Date Received by State Registrar FEB 22 1966

Officiant should send this copy back to the County Recorder immediately.

DH 61-027

INDEXED

PROOF READ

(Use typewriter and/or black ink)

Department of Health
Bureau of Vital Statistics
Boise, Idaho

STATE OF IDAHO

573

County File No. 87558

County of Bear Lake 04

Marriage License

KNOW ALL MEN BY THIS CERTIFICATE: That any regularly ordained minister of the Gospel, authorized by the rites and usages of the church or denomination of Christians, Hebrews, or religious body of which he may be a member, or any judge or Justice of the Peace, or competent officer to whom this may come, he not knowing of any lawful impediments thereto, is hereby authorized and empowered to solemnize the rites of Matrimony between:

GROOM		AND	BRIDE	
1. Full Name	Dennis Ernel Harward 2-555		9. Full Name	Julie Ann Wight 2-555
2. Address:	291 North 500 East Am. Fork, Ut. 45 (City / County / State)		10. Address	American Fork, Utah, Utah 45 (City / County / State)
3. Age	18		11. Age	18
4. Color or Race	W		12. Color or Race	W
5. Single	X		13. Single	X
6. Widowed			14. Widowed	
7. Divorced			15. Divorced	
8. Birthplace: City	Provo		16. Maiden Name if previously married	
State	Utah		17. Birthplace: City	Provo
			State	Utah

And to certify the same to said parties, or either of them under his hand and seal, in his ministerial or official capacity, and thereupon he is required to deliver this copy to the parties so married.

IN TESTIMONY WHEREOF, I have hereunto set my hand and affixed my official seal, at Paris, Bear Lake County, Idaho, this 12th day of February, A. D. 19 66.

Amos B. Hulme
Recorder

Deputy

Marriage Certificate

I, H. Clem Humpherys, a 2 Justice Of The Peace residing at Paris, in the county of Bear Lake in the State of Idaho do certify that, in accordance with the authority on me conferred by the above license, I did on this 12th day of Febrguary, in the year A. D. 19 66 at Paris in the County of Bear Lake 040, in the State of Idaho, solemnize the rites of matrimony between Dennis Ernel Harward of American Fork in the County of Utah, of the State of Utah and Julie Ann Wight of American Fork, in the County of Utah of the State of Utah, in the presence of John Jaussi and Amos B. Hulme

WITNESS My Hand at the County aforesaid, this 12th day of February, A. D. 19 66

In the presence of:

John Jaussi

and Amos B. Hulme

H. Clem Humpherys

Rec'd, 2/12/66

Book 7 Page 507

FEB 22 1966

(This copy for the Bride and Groom)

DH 61-027

PROOF READ

INDEXED

(Use typewriter and/or black ink)

Officiant should send this copy back to the County Recorder immediately.

Department of Health
Bureau of Vital Statistics
Boise, Idaho

STATE OF IDAHO

State File No. 574
County File No. 87565

County of Bear Lake 04

Marriage License

KNOW ALL MEN BY THIS CERTIFICATE: That any regularly ordained minister of the Gospel, authorized by the rites and usages of the church or denomination of Christians, Hebrews, or religious body of which he may be a member, or any judge or Justice of the Peace, or competent officer to whom this may come, he not knowing of any lawful impediments thereto, is hereby authorized and empowered to solemnize the rites of Matrimony between:

GROOM		AND	BRIDE	
1. Full Name	Gary Lynn Carver 1-040		9. Full Name	Kathy Ann Wuthrich 1-040
2. Address:	Montpelier, Bear Lake, Idaho 13 (City, County, State)		10. Address	Montpelier, Bear Lake, Idaho 13 (City, County, State)
3. Age 16	4. Color or Race W	5. Single X 6. Widowed 7. Divorced	11. Age 16	12. Color or Race W 13. Single X 14. Widowed 15. Divorced
8. Birthplace: City	Soda Springs State Idaho		16. Maiden Name if previously married	
			17. Birthplace: City	Soda Springs State Idaho

And to certify the same to said parties, or either of them under his hand and seal, in his ministerial or official capacity, and thereupon he is required to deliver this copy to the parties so married.

IN TESTIMONY WHEREOF, I have hereunto set my hand and affixed my official seal, at Paris, Bear Lake County, Idaho, this 14th day of February, A. D. 19 66.

Amos B. Hulme
Recorder

Ruby B. Dunford
Deputy

Marriage Certificate

I, Lynn H. Nate, a Bishop (LDS)
residing at Montpelier, in the county of Bear Lake in the State of Idaho do certify that, in accordance with the authority on me conferred by the above license, I did on this 14 day of February, in the year A. D. 19 66 at Montpelier in the County of Bear Lake 040, in the State of Idaho, solemnize the rites of matrimony between Gary Lynn Carver of Montpelier in the County of Bear Lake, of the State of Idaho and Kathy Ann Wuthrich of Montpelier, in the County of Bear Lake of the State of Idaho, in the presence of Farell J. Wuthrich and Elwyn E. Carver

WITNESS My Hand at the County aforesaid, this 14th day of February, A. D. 1966

In the presence of:
Farell J. Wuthrich
and Elwyn E. Carver

Lynn H. Nate Bishop

Date received by County Recorder 2/18/66; Signature Amos B. Hulme County Recorder; By Ruby B. Dunford, Deputy; Recorded Book 7, Page 508; Date Received by State Registrar FEB 22 1966

DH 61-027

DREXEL

PROOF READ

Department of Health
Bureau of Vital Statistics
Boise, Idaho

STATE OF IDAHO

State File No. 575
County File No. 87597

(Use typewriter and/or black ink)

County of Bear Lake 04

Marriage License

KNOW ALL MEN BY THIS CERTIFICATE: That any regularly ordained minister of the Gospel, authorized by the rites and usages of the church or denomination of Christians, Hebrews, or religious body of which he may be a member, or any judge or Justice of the Peace, or competent officer to whom this may come, he not knowing of any lawful impediments thereto, is hereby authorized and empowered to solemnize the rites of Matrimony between:

GROOM		AND	BRIDE	
1. Full Name	James Edwin Baggs 2-555		9. Full Name	Colleen Linford 2-555
2. Address:	Ogden, (City) Weber, (County) Utah 45 (State)		10. Address	Ogden, (City) Weber, (County) Utah 45 (State)
3. Age 18 4. Color or Race W 5. Single X 6. Widowed 7. Divorced			11. Age 18 12. Color or Race W 13. Single X 14. Widowed 15. Divorced	
8. Birthplace: City	Ogden State Utah /		16. Maiden Name if previously married	
			17. Birthplace: City	Clearfield State Utah /

And to certify the same to said parties, or either of them under his hand and seal, in his ministerial or official capacity, and thereupon he is required to deliver this copy to the parties so married.

IN TESTIMONY WHEREOF, I have hereunto set my hand and affixed my official seal, at Paris, Bear Lake County, Idaho, this 23rd day of February, A. D. 19 66.

Amos B. Hulme
Recorder

Ruby B. Dunford
Deputy

Marriage Certificate

I, Clem Humpherys, a Justice 2 of the Peace residing at Paris, in the county of Bear Lake in the State of Idaho do certify that, in accordance with the authority on me conferred by the above license, I did on this 23rd day of February, in the year A. D. 1966 at Paris in the County of Bear Lake 040, in the State of Idaho, solemnize the rites of matrimony between James Edwin Baggs of Ogden in the County of Weber, of the State of Utah and Colleen Linford of Ogden, in the County of Weber of the State of Utah, in the presence of Ruth Nye and Ruby B. Dunford

WITNESS My Hand at the County aforesaid, this 23rd day of February, A. D. 19 66

In the presence of:

Ruth Nye
and Ruby B. Dunford

Clem Humpherys

Date received by County Recorder 2/23/66; Signature Amos B. Hulme By Ruby B. Dunford, Deputy County Recorder; Recorded Book 1, Page 509; Date Received by State Registrar MAR 22 1966

Officiant should send this copy back to the County Recorder immediately.

DH 61-027

PROOF READ

(Use typewriter and/or black ink)

Officiant should send this copy back to the County Recorder immediately.

Department of Health
Bureau of Vital Statistics
Boise, Idaho

STATE OF IDAHO

State File No. 576
County File No. 87598

County of Bear Lake 04

Marriage License

KNOW ALL MEN BY THIS CERTIFICATE: That any regularly ordained minister of the Gospel, authorized by the rites and usages of the church or denomination of Christians, Hebrews, or religious body of which he may be a member, or any judge or Justice of the Peace, or competent officer to whom this may come, he not knowing of any lawful impediments thereto, is hereby authorized and empowered to solemnize the rites of Matrimony between:

GROOM		AND	BRIDE	
1. Full Name	David Michael Walsh 2-555		9. Full Name	Vicki Jo Otto 2-555
2. Address:	Denver, (City) Denver, (County) Colorado (State) 06		10. Address	Denver, (City) Denver, (County) Colorado (State) 06
3. Age 19	4. Color or Race W	5. Single X 6. Widowed 7. Divorced	11. Age 19	12. Color or Race W 13. Single X 14. Widowed 15. Divorced
8. Birthplace: City	Casper State Wyoming		16. Maiden Name if previously married	
			17. Birthplace: City	Denver State Colorado

And to certify the same to said parties, or either of them under his hand and seal, in his ministerial or official capacity, and thereupon he is required to deliver this copy to the parties so married.

IN TESTIMONY WHEREOF, I have hereunto set my hand and affixed my official seal, at Paris, Bear Lake County, Idaho, this 23rd day of February, A. D. 19 66.

Amos B. Hulme
Recorder

Ruth Nye
Deputy

Marriage Certificate

I, Clem Humpherys 2, a Justice of the Peace residing at Paris, in the county of Bear Lake in the State of Idaho do certify that, in accordance with the authority on me conferred by the above license, I did on this 23rd day of February, in the year A. D. 19 66 at Paris in the County of Bear Lake 04 0, in the State of Idaho, solemnize the rites of matrimony between David Michael Walsh of Denver in the County of Denver, of the State of Colorado and Vicki Jo Otto of Denver, in the County of Denver of the State of Colorado, in the presence of Harley Ellensweig and Sharon Ellensweig

WITNESS My Hand at the County aforesaid, this 23rd day of February, A. D. 1966

In the presence of:

Harley Ellensweig
and Sharon Ellensweig

Clem Humpherys

Date received by County Recorder 2/23/66; Signature Amos B. Hulme By Ruby B. Dunford, Deputy County Recorder; Recorded Book 7, Page 510; Date Received by State Registrar MAR 22 1966

DH 61-027

Department of Health
Bureau of Vital Statistics
Boise, Idaho

STATE OF IDAHO

State File No. 577
County File No. 2724

County of Benewah 05

Marriage License

KNOW ALL MEN BY THIS CERTIFICATE: That any regularly ordained minister of the Gospel, authorized by the rites and usages of the church or denomination of Christians, Hebrews, or religious body of which he may be a member, or any judge or Justice of the Peace, or competent officer to whom this may come, he not knowing of any lawful impediments thereto, is hereby authorized and empowered to solemnize the rites of Matrimony between:

GROOM		BRIDE
1. Full Name	Myron Paul Young 2-555	9. Full Name Evelyn Anna Hall 2-555
2. Address:	Shelton (City) Mason (County) Washington (State) 48	10. Address: Shelton (City) Mason (County) Washington (State) 48
3. Age 15	4. Color or Race W 5. Single X 6. Widowed 7. Divorced	11. Age 15 12. Color or Race W 13. Single X 14. Widowed 15. Divorced
8. Birthplace: City	Toledo State Oregon	16. Maiden Name if previously married 17. Birthplace: City Shelton State Wash.

AND

And to certify the same to said parties, or either of them under his hand and seal, in his ministerial or official capacity, and thereupon he is required to deliver this copy to the parties so married.

IN TESTIMONY WHEREOF, I have hereunto set my hand and affixed my official seal, at St. Maries, Benewah County, Idaho, this 29th day of January, A.D. 1966.

Alice Haugaard
Recorder

Deputy

Marriage Certificate

I, H. Winnfield Stevens, a United Presbyterian minister residing at St. Maries, in the county of Bebewah in the State of Idaho do certify that, in accordance with the authority on me conferred by the above license, I did on this 29 day of January, in the year A. D. 1966 at St. Maries, in the County of Benewah 030, in the State of Idaho, solemnize the rites of matrimony between Myron Paul Young of Shelton in the County of Mason, of the State of Washington and Evelyn Anna Hall of Shelton, in the County of Mason of the State of Washington, in the presence of Michael Young and Beverly Seeger

WITNESS My Hand at the County aforesaid, this 29 day of January, A. D. 1966

In the presence of:
Mike Young
and Bev Seager

H. Winnfield Stevens

Date received by County Recorder 2/3/66; Signature Alice Haugaard County Recorder; Recorded Book 4, Page 674; Date Received by State Registrar MAR 8 - 1966

(Use typewriter and/or black ink)

Officiant should send this copy back to the County Recorder immediately.

DH 61-027

106811

COMPARED

W & M

INDEXED

STATE OF IDAHO
County of Benewah } ss

Filed for record at the request of

W. Mansfield Stevens

on the 3 day of Feb 1966 at 10:45

o'clock A M and recorded in Book 4

of Marriages on page 674

Alice Morgand
County Recorder

By _____ Deputy

Fee $ —

Mail to _____

Department of Health
Bureau of Vital Statistics
Boise, Idaho

STATE OF IDAHO

State File No. 578
County File No. 2726

(Use typewriter and/or black ink)

County of Benewah 05

Marriage License

KNOW ALL MEN BY THIS CERTIFICATE: That any regularly ordained minister of the Gospel, authorized by the rites and usages of the church or denomination of Christians, Hebrews, or religious body of which he may be a member, or any judge or Justice of the Peace, or competent officer to whom this may come, he not knowing of any lawful impediments thereto, is hereby authorized and empowered to solemnize the rites of Matrimony between:

GROOM		AND	BRIDE	
1. Full Name	Forrest K. Anderson 1-050		9. Full Name	Sheila Hedgecock 1-050
2. Address:	St. Maries (City) Benewah (County) Idaho (State) 13		10. Address:	St. Maries (City) Benewah (County) Idaho (State) 13
3. Age	22		11. Age	18
4. Color or Race	W		12. Color or Race	W
5. Single	X		13. Single	X
6. Widowed			14. Widowed	
7. Divorced			15. Divorced	
8. Birthplace: City	Colorado Springs State Colo.		16. Maiden Name if previously married	
			17. Birthplace: City	Sandpoint State Idaho

And to certify the same to said parties, or either of them under his hand and seal, in his ministerial or official capacity, and thereupon he is required to deliver this copy to the parties so married.

IN TESTIMONY WHEREOF, I have hereunto set my hand and affixed my official seal, at St. Maries, Benewah County, Idaho, this 2nd day of February, A.D. 1966.

Alice Hergard
Recorder

Deputy

Marriage Certificate

I, Milo A. Mathison, a clergyman residing at St. Maries, in the county of Benewah in the State of Idaho do certify that, in accordance with the authority on me conferred by the above license, I did on this 5th day of February, in the year A. D. 1966 at St. Maries in the County of Benewah 050, in the State of Idaho, solemnize the rites of matrimony between Forrest K. Anderson of St. Maries in the County of Benewah, of the State of Idaho and Sheila Hedgecock of St. Maries, in the County of Benewah of the State of Idaho, in the presence of Owen D. Jacot and Patti Hedgecock,

WITNESS My Hand at the County aforesaid, this 5th day of February, A. D. 1966

In the presence of:

Patti Hedgecock
and Owen D. Jacot

Dr Milo Mathison

Date received by County Recorder 2/9/66; Signature Alice Hergard County Recorder; Recorded Book 4, Page 178; Date Received by State Registrar MAR 8 - 1966

Officiant should send this copy back to the County Recorder immediately.

DH 61-027

COMPARED W & M

106867 INDEXED

STATE OF IDAHO
County of Bonneville } ss

Filed for record at the request of
Rev. Mike Mathews
on the 9 day of Feb 1966 at 10:35
o'clock A M and recorded in Book 4
of Marriages on page 678
Alice Sheppard
County Recorder
By _____ Deputy
Fee $ —
Mail to _____

Department of Health
Bureau of Vital Statistics
Boise, Idaho

STATE OF IDAHO

State File No. 579
County File No. 2727

County of Benewah 05

Marriage License

KNOW ALL MEN BY THIS CERTIFICATE: That any regularly ordained minister of the Gospel, authorized by the rites and usages of the church or denomination of Christians, Hebrews, or religious body of which he may be a member, or any judge or Justice of the Peace, or competent officer to whom this may come, he not knowing of any lawful impediments thereto, is hereby authorized and empowered to solemnize the rites of Matrimony between:

GROOM		AND	BRIDE	
1. Full Name	Gary N. Kaatz 2-555		9. Full Name	Kathleen M. Mason 2-555
2. Address:	Spokane (City) Spokane (County) Washington (State) 48		10. Address:	Spokane (City) Spokane (County) Washington (State) 48
3. Age 22	4. Color or Race W	5. Single X 6. Widowed 7. Divorced	11. Age 20	12. Color or Race W 13. Single X 14. Widowed 15. Divorced
8. Birthplace: City	Spokane State Wash.		16. Maiden Name if previously married	
			17. Birthplace: City	Spokane State Wash.

And to certify the same to said parties, or either of them under his hand and seal, in his ministerial or official capacity, and thereupon he is required to deliver this copy to the parties so married.

IN TESTIMONY WHEREOF, I have hereunto set my hand and affixed my official seal, at St. Maries, Benewah County, Idaho, this 5 day of February, A.D. 19 66.

Alice Haygood
Recorder

Deputy

Marriage Certificate

I, Cavil L. Benshoof, a minister of the Gospel residing at St. Maries, in the county of Benewah in the State of Idaho do certify that, in accordance with the authority on me conferred by the above license, I did on this 5th day of February, in the year A. D. 19 66 at St. Maries in the County of Benewah 050, in the State of Idaho, solemnize the rites of matrimony between Gary N. Kaatz of Spokane in the County of Spokane, of the State of Washington and Kathleen M. Mason of Spokane, in the County of Spokane of the State of Washington, in the presence of Eileen Mason and Bruce Seiler

WITNESS My Hand at the County aforesaid, this 5th day of February, A. D. 19 66

In the presence of:

Eileen Mason

and Bruce Seiler

Cavil L. Benshoof

Date received by County Recorder 2/7/66; Signature Alice Haygood County Recorder; Recorded Book 4, Page 675; Date Received by State Registrar MAR 8 - 1966

(Use typewriter and/or black ink)

Officiant should send this copy back to the County Recorder immediately.

DH 61-027

COMPARED INDEXED

W & M 106835

STATE OF IDAHO
County of Benewah } ss

Filed for record at the request of

Cavil L. Bernshoof

on the 7 day of Feb. 1966 at 12:55

o'clock P M and recorded in Book 4

of Marriage on page 675

Alice Weigand
County Recorder

By Marian Mattern
Deputy

Fee $ —

Mail to

Department of Health
Bureau of Vital Statistics
Boise, Idaho

STATE OF IDAHO

State File No. 580
County File No. 2730

County of Benewah 05

Marriage License

KNOW ALL MEN BY THIS CERTIFICATE: That any regularly ordained minister of the Gospel, authorized by the rites and usages of the church or denomination of Christians, Hebrews, or religious body of which he may be a member, or any judge or Justice of the Peace, or competent officer to whom this may come, he not knowing of any lawful impediments thereto, is hereby authorized and empowered to solemnize the rites of Matrimony between:

GROOM		AND	BRIDE	
1. Full Name	Allan R. Hardan 2-555		9. Full Name	Connie M. Harty 2-555
2. Address:	Spokane (City) Spokane (County) Washington (State) 48		10. Address:	Spokane (City) Spokane (County) Washington (State) 48
3. Age	21		11. Age	21
4. Color or Race	W		12. Color or Race	W
5. Single	X		13. Single	X
6. Widowed			14. Widowed	
7. Divorced			15. Divorced	
8. Birthplace: City	Spokane State Wash.		16. Maiden Name if previously married	
			17. Birthplace: City	Desmoine State Iowa

And to certify the same to said parties, or either of them under his hand and seal, in his ministerial or official capacity, and thereupon he is required to deliver this copy to the parties so married.

IN TESTIMONY WHEREOF, I have hereunto set my hand and affixed my official seal, at St. Maries, Benewah County, Idaho, this 8th day of February, A.D. 1966.

Alesie Haugaard
Recorder

Deputy

Marriage Certificate

I, Sam Irvine 3, a Probate Judge residing at St. Maries, in the county of Benewah in the State of Idaho do certify that, in accordance with the authority on me conferred by the above license, I did on this 8th day of February, in the year A. D. 19 66 at St. Maries in the County of Benewah 050, in the State of Idaho, solemnize the rites of matrimony between Allan R. Hardan of Spokane in the County of Spokane, of the State of Washington and Connie M. Harty of Spokane, in the County of Spokane of the State of Washington, in the presence of Betty Irvine and Georgia Wittrock

WITNESS My Hand at the County aforesaid, this 8th day of February, A. D. 19 66

In the presence of:

Betty Irvine

and Georgia Wittrock

Sam Irvine

Date received by County Recorder 2/8/66; Signature Alesie Haugaard County Recorder; Recorded Book 4, Page 677; Date Received by State Registrar MAR 8 - 1966

(Use typewriter and/or black ink)

Officiant should send this copy back to the County Recorder immediately.

DH 61-027

106857

COMPARED

W & M

INDEXED

STATE OF IDAHO
County of Benewah } ss

Filed for record at the request of

Sam Irvine

on the 8 day of Feb 1966 at 4:51

o'clock P M and recorded in Book 4

of Messages on page 677

Alice Haegand
County Recorder

By _____
Deputy

Fee $ —

Mail to _____

Department of Health
Bureau of Vital Statistics
Boise, Idaho

STATE OF IDAHO

State File No. 581
County File No. 2729

County of Benewah 05

Marriage License

KNOW ALL MEN BY THIS CERTIFICATE: That any regularly ordained minister of the Gospel, authorized by the rites and usages of the church or denomination of Christians, Hebrews, or religious body of which he may be a member, or any judge or Justice of the Peace, or competent officer to whom this may come, he not knowing of any lawful impediments thereto, is hereby authorized and empowered to solemnize the rites of Matrimony between:

GROOM		AND	BRIDE	
1. Full Name	Dudley Woodbury 2-555		9. Full Name	Wanda Arlene Boesen 2-555
2. Address:	Spokane (City) Spokane (County) Washington (State) 48		10. Address:	Spokane (City) Spokane (County) Washington (State) 48
3. Age 32	4. Color or Race W	5. Single ___ 6. Widowed ___ 7. Divorced X	11. Age 30	12. Color or Race W 13. Single ___ 14. Widowed ___ 15. Divorced ___
8. Birthplace: City	Spokane State Wash.		16. Maiden Name if previously married	
			17. Birthplace: City	Lewiston State Idaho

And to certify the same to said parties, or either of them under his hand and seal, in his ministerial or official capacity, and thereupon he is required to deliver this copy to the parties so married.

IN TESTIMONY WHEREOF, I have hereunto set my hand and affixed my official seal, at St. Maries, Benewah County, Idaho, this 8th day of February, A.D. 1966.

Alice Haygood
Recorder

Deputy

Marriage Certificate

I, Sam Irvine, a Probate Judge residing at St. Maries, in the county of Benewah in the State of Idaho do certify that, in accordance with the authority on me conferred by the above license, I did on this 8th day of February, in the year A. D. 1966 at St. Maries in the County of Benewah 050, in the State of Idaho, solemnize the rites of matrimony between Dudley Woodbury of Spokane in the County of Spokane, of the State of Washington and Wanda Arlene Boesen of Spokane, in the County of Spokane of the State of Washington, in the presence of Mrs. Rose Boesen and Mrs. W.L. Woodbury

WITNESS My Hand at the County aforesaid, this 8th day of February, A. D. 1966

In the presence of:

Mrs Rose Boesen

and Mrs W L Woodbury

Sam Irvine

Date received by County Recorder 2/8/66 Signature Alice Haygood County Recorder; Recorded Book 4, Page 676; Date Received by State Registrar MAR 8 - 1966

DH 61-027

(Use typewriter and/or black ink)

Officiant should send this copy back to the County Recorder immediately.

COMPARED 106856 INDEXED

W & L

STATE OF IDAHO
County of Bonewah } ss

Filed for record at the request of

Sam Irvine

on the 8 day of Feb 1966 at 4:50

o'clock P M and recorded in Book 4

of Marriages on page 676

Alice Hargrave
County Recorder

By _____ Deputy

Fee $ —

Mail to _____

(Use typewriter and/or black ink)

Officiant should send this copy back to the County Recorder immediately.

Department of Health
Bureau of Vital Statistics
Boise, Idaho

STATE OF IDAHO

State File No. 582
County File No. 2732

County of Benewah 05

Marriage License

KNOW ALL MEN BY THIS CERTIFICATE: That any regularly ordained minister of the Gospel, authorized by the rites and usages of the church or denomination of Christians, Hebrews, or religious body of which he may be a member, or any judge or Justice of the Peace, or competent officer to whom this may come, he not knowing of any lawful impediments thereto, is hereby authorized and empowered to solemnize the rites of Matrimony between:

GROOM		AND	BRIDE	
1. Full Name	J. W. Farrell 2-555		9. Full Name	Mary Lou Jones 2-555
2. Address:	Salt Lake City (City) Salt Lake (County) Utah 45 (State)		10. Address:	Austin (City) Travis (County) Texas 44 (State)
3. Age 47	4. Color or Race W 5. Single ___ 6. Widowed ___ 7. Divorced X		11. Age 31	12. Color or Race W 13. Single X 14. Widowed ___ 15. Divorced ___
8. Birthplace: City	Estacado State Oregon /		16. Maiden Name if previously married	___
			17. Birthplace: City	Austin State Texas /

And to certify the same to said parties, or either of them under his hand and seal, in his ministerial or official capacity, and thereupon he is required to deliver this copy to the parties so married.

IN TESTIMONY WHEREOF, I have hereunto set my hand and affixed my official seal, at St. Maries, Benewah County, Idaho, this 10th day of February, A.D. 1966.

Alice Heigand
Recorder

Deputy

Marriage Certificate

I, Sam Irvine, a Probate 3 Judge residing at St. Maries, in the county of Benewah in the State of Idaho do certify that, in accordance with the authority on me conferred by the above license, I did on this 10th day of February, in the year A. D. 1966 at St. Maries in the County of Benewah 050, in the State of Idaho, solemnize the rites of matrimony between J.W. Farrell of Salt Lake City in the County of Salt Lake, of the State of Utah and Mary Lou Jones of Austin, in the County of Travis of the State of Texas, in the presence of Betty Irvine and Georgia Wittrock

WITNESS My Hand at the County aforesaid, this 10th day of February, A. D. 1966

In the presence of:

Betty Irvine

and Georgia Wittrock

Sam Irvine

Date received by County Recorder 2/10/66; Signature Alice Heigand County Recorder; Recorded Book 4, Page 680; Date Received by State Registrar MAR 8 - 1966

DH 61-027

COMPARED 106875 INDEXED

STATE OF IDAHO }ss
County of Benewah }

Filed for record at the request of

Sam Irvine

on the 10 day of Feb 1966 at 4:46

o'clock P M and recorded in Book 4

of Marriages on page 680

Alice Weigand

County Recorder

By Marian Mottern

Deputy

Fee $ —

Mail to

(Use typewriter and/or black ink)

Officiant should send this copy back to the County Recorder immediately.

Department of Health
Bureau of Vital Statistics
Boise, Idaho

STATE OF IDAHO

State File No. 583
County File No. 2731

County of Benewah 05

Marriage License

KNOW ALL MEN BY THIS CERTIFICATE: That any regularly ordained minister of the Gospel, authorized by the rites and usages of the church or denomination of Christians, Hebrews, or religious body of which he may be a member, or any judge or Justice of the Peace, or competent officer to whom this may come, he not knowing of any lawful impediments thereto, is hereby authorized and empowered to solemnize the rites of Matrimony between:

GROOM		AND	BRIDE	
1. Full Name	Albert Delos Benson 1-291		9. Full Name	Wanda Lou Hendershott 1-291
2. Address:	Moscow (City) Latah (County) Idaho (State) 13		10. Address:	Moscow (City) Latah (County) Idaho (State) 13
3. Age 47	4. Color or Race W 5. Single ___ 6. Widowed ___ 7. Divorced X		11. Age 35	12. Color or Race W 13. Single ___ 14. Widowed ___ 15. Divorced X
8. Birthplace: City	Moscow State Idaho		16. Maiden Name if previously married	Wanda Lou Plumley
			17. Birthplace: City	Hurricane State West Va.

And to certify the same to said parties, or either of them under his hand and seal, in his ministerial or official capacity, and thereupon he is required to deliver this copy to the parties so married.

IN TESTIMONY WHEREOF, I have hereunto set my hand and affixed my official seal, at St. Maries, Benewah County, Idaho, this 10th day of February, A.D. 1966.

Alice Heugard
Recorder

Deputy

Marriage Certificate 3

I, Sam Irvine, a Probate Judge residing at St. Maries, in the county of Benewah in the State of Idaho do certify that, in accordance with the authority on me conferred by the above license, I did on this 10th day of February, in the year A. D. 1966 at St. Maries in the County of Benewah 050, in the State of Idaho, solemnize the rites of matrimony between Albert Delos Benson of Moscow in the County of Latah, of the State of Idaho and Wanda Lou Hendershott of Moscow, in the County of Latah of the State of Idaho, in the presence of W.W. Brenner and Jeannette Brenner

WITNESS My Hand at the County aforesaid, this Tenth day of February, A. D. 1966

In the presence of:

W. W. Brenner

and Jeannette Brenner.

Sam Irvine

Date received by County Recorder 2/10/66; Signature Alice Heugard County Recorder; Recorded Book 4, Page 679; Date Received by State Registrar MAR 8 - 1966

DH 61-027

COMPARED 106875 INDEXED

W & M

STATE OF IDAHO }ss
County of Benewah

Filed for record at the request of

Sam Irvine

on the 10 day of Feb 1966 at 4:45

o'clock P M and recorded in Book 4

of Marriages on page 679

Alice Weigand
County Recorder

By Marian Mottern
Deputy

Fee $ —

Mail to

Department of Health
Bureau of Vital Statistics
Boise, Idaho

STATE OF IDAHO

State File No. 584
County File No. 2728

County of Benewah 05

Marriage License

KNOW ALL MEN BY THIS CERTIFICATE: That any regularly ordained minister of the Gospel, authorized by the rites and usages of the church or denomination of Christians, Hebrews, or religious body of which he may be a member, or any judge or Justice of the Peace, or competent officer to whom this may come, he not knowing of any lawful impediments thereto, is hereby authorized and empowered to solemnize the rites of Matrimony between:

GROOM		AND	BRIDE	
1. Full Name	Arthur J. Darrar 1-050		9. Full Name	Sunday Humphrey 1-050
2. Address:	St. Maries (City) Benewah (County) Idaho (State) 13		10. Address:	St. Maries (City) Benewah (County) Idaho (State) 13
3. Age 25	4. Color or Race W	5. Single X 6. Widowed 7. Divorced	11. Age 18	12. Color or Race W 13. Single X 14. Widowed 15. Divorced
8. Birthplace: City	St. Maries State Idaho/		16. Maiden Name if previously married	
			17. Birthplace: City	Orofino State Idaho/

And to certify the same to said parties, or either of them under his hand and seal, in his ministerial or official capacity, and thereupon he is required to deliver this copy to the parties so married.

IN TESTIMONY WHEREOF, I have hereunto set my hand and affixed my official seal, at St. Maries, Benewah County, Idaho, this 7th day of February, A.D. 1966.

Alice Hayward
Recorder

Deputy

Marriage Certificate

I, Sam Irvine, a Probate Judge residing at St. Maries, in the county of Benewah in the State of Idaho do certify that, in accordance with the authority on me conferred by the above license, I did on this 11th day of February, in the year A. D. 1966 at St. Maries in the County of Benewah 050, in the State of Idaho, solemnize the rites of matrimony between Arthur J. Darrar of St. Maries in the County of Benewah, of the State of Idaho and Sunday Humphrey of St. Maries, in the County of Benewah of the State of Idaho, in the presence of Nita Titus and Jerry Nebel

WITNESS My Hand at the County aforesaid, this 11th day of February, A. D. 1966

In the presence of:

Mrs James W Titus

and Jerry Nebel

Sam Irvine

Date received by County Recorder 2/14/66; Signature Alice Hayward County Recorder; Recorded Book 4, Page 681; Date Received by State Registrar MAR 8 - 1966

(Use typewriter and/or black ink)

Officiant should send this copy back to the County Recorder immediately.

DH 61-027

COMPARED 106886 INDEXED

N & M

STATE OF IDAHO
County of Benewah } ss

Filed for record at the request of

Sam Irvine

on the 14 day of Feb 1966 at 9:31

o'clock A M and recorded in Book 4

of Marriage on page 681

Alice Weigand
County Recorder

By Marian Mottern
Deputy

Fee $ —

Mail to

(Use typewriter and/or black ink)

Officiant should send this copy back to the County Recorder immediately.

Department of Health
Bureau of Vital Statistics
Boise, Idaho

STATE OF IDAHO

State File No. 585
County File No. 2733

County of Benewah 05

Marriage License

KNOW ALL MEN BY THIS CERTIFICATE: That any regularly ordained minister of the Gospel, authorized by the rites and usages of the church or denomination of Christians, Hebrews, or religious body of which he may be a member, or any judge or Justice of the Peace, or competent officer to whom this may come, he not knowing of any lawful impediments thereto, is hereby authorized and empowered to solemnize the rites of Matrimony between:

GROOM		AND	BRIDE	
1. Full Name	William C. Deilke 2-555		9. Full Name	Marie L. Kerns 2-555
2. Address:	Spokane (City) Spokane (County) Washington (State) 48		10. Address:	Spokane (City) Spokane (County) Washington (State) 48
3. Age 18	4. Color or Race W	5. Single X 6. Widowed 7. Divorced	11. Age 19	12. Color or Race W 13. Single X 14. Widowed 15. Divorced
8. Birthplace: City	St. Paul State Minn.		16. Maiden Name if previously married	
			17. Birthplace: City	Colfax State Wash.

And to certify the same to said parties, or either of them under his hand and seal, in his ministerial or official capacity, and thereupon he is required to deliver this copy to the parties so married.

IN TESTIMONY WHEREOF, I have hereunto set my hand and affixed my official seal, at St. Maries, Benewah County, Idaho, this 12 day of February, A.D. 19 66.

Alice Weigand
Recorder
Marian Mattern
Deputy

Marriage Certificate

I, Milo A. Mathison, a clergyman residing at St. Maries, in the county of Benewah in the State of Idaho do certify that, in accordance with the authority on me conferred by the above license, I did on this 12th day of February, in the year A. D. 19 66 at St. Maries in the County of Benewah 050, in the State of Idaho, solemnize the rites of matrimony between William C. Deilke of Spokane in the County of Spokane, of the State of Washington and Marie L. Kerns of Spokane, in the County of Spokane of the State of Washington, in the presence of Fred Resch and Mrs. Virginia Kerns

WITNESS My Hand at the County aforesaid, this 12th day of February, A. D. 19 66

In the presence of:

Mrs. Virginia Kerns

and Fred E. Buesch

Milo A. Mathison

Date received by County Recorder 2/16/66; Signature Alice Weigand County Recorder; Recorded Book 4, Page 683; Date Received by State Registrar MAR 8 - 1966

DH 61-027

COMPARED 106912 INDEXED

H & M

STATE OF IDAHO
County of Benewah } ss

Filed for record at the request of

Rev. Milo Mathison

on the 16 day of Feb 1966 at 10:10

o'clock A M and recorded in Book 4

of Marriages on page 683

Alice Haigood

County Recorder

By _____ Deputy

Fee $ —

Mail to _____

Department of Health
Bureau of Vital Statistics
Boise, Idaho

STATE OF IDAHO

State File No. 586
County File No. 2734

County of Benewah 05

Marriage License

KNOW ALL MEN BY THIS CERTIFICATE: That any regularly ordained minister of the Gospel, authorized by the rites and usages of the church or denomination of Christians, Hebrews, or religious body of which he may be a member, or any judge or Justice of the Peace, or competent officer to whom this may come, he not knowing of any lawful impediments thereto, is hereby authorized and empowered to solemnize the rites of Matrimony between:

GROOM		AND	BRIDE	
1. Full Name	Dave Frost 2-555		9. Full Name	Margaret Ayers 2-555
2. Address:	Billings (City) Montana (County) 27 (State)		10. Address:	Spokane (City) Spokane (County) Washington (State) 48
3. Age 21	4. Color or Race W	5. Single X 6. Widowed 7. Divorced	11. Age 23	12. Color or Race W 13. Single X 14. Widowed 15. Divorced
8. Birthplace: City	Elgin State No. Dakota		16. Maiden Name if previously married	
			17. Birthplace: City	Spokane State Wash.

And to certify the same to said parties, or either of them under his hand and seal, in his ministerial or official capacity, and thereupon he is required to deliver this copy to the parties so married.

IN TESTIMONY WHEREOF, I have hereunto set my hand and affixed my official seal, at St. Maries, Benewah County, Idaho, this 14 day of February, A.D. 1966.

Alice Weigand
Recorder

Marian Mottern
Deputy

Marriage Certificate

I, Sam Irvine, a Probate Judge residing at St. Maries, in the county of Benewah in the State of Idaho do certify that, in accordance with the authority on me conferred by the above license, I did on this 14th day of February, in the year A. D. 1966 at St. Maries in the County of Benewah, in the State of Idaho, solemnize the rites of matrimony between Dave Frost of Billings in the County of , of the State of Montana and Margaret Ayers of Spokane, in the County of Spokane of the State of Washington, in the presence of Robert White and Eileen White

WITNESS My Hand at the County aforesaid, this 14th day of February, A. D. 1966

In the presence of:

Robert L White

and Eileen White

Sam Irvine

Date received by County Recorder 2/16/66; Signature Alice Weigand County Recorder; Recorded Book 4, Page 182; Date Received by State Registrar MAR 8 - 1966

(Use typewriter and/or black ink)

Officiant should send this copy back to the County Recorder immediately.

DH 61-027

COMPARED
M & M

106904

INDEXED

STATE OF IDAHO
County of Benewah } ss

Filed for record at the request of

Sam Drown

on the 15 day of Feb 1964 at 10 5

o'clock P M and recorded in Book 4

of Mortgages on page 682

Alice Weigand
County Recorder

By Marian Mottern
Deputy

Fee $ —

Mail to

Department of Health
Bureau of Vital Statistics
Boise, Idaho

STATE OF IDAHO

State File No. 587
County File No. 2735

County of Benewah 05

Marriage License

KNOW ALL MEN BY THIS CERTIFICATE: That any regularly ordained minister of the Gospel, authorized by the rites and usages of the church or denomination of Christians, Hebrews, or religious body of which he may be a member, or any judge or Justice of the Peace, or competent officer to whom this may come, he not knowing of any lawful impediments thereto, is hereby authorized and empowered to solemnize the rites of Matrimony between:

GROOM		AND	BRIDE	
1. Full Name	Gary Naught 2-555		9. Full Name	Linda Bircher 2-555
2. Address:	Thornton (City) Whitman (County) Washington (State) 48		10. Address:	St. John (City) Whitman (County) Washington (State) 48
3. Age 18	4. Color or Race W	5. Single X 6. Widowed 7. Divorced	11. Age 17	12. Color or Race W 13. Single X 14. Widowed 15. Divorced
8. Birthplace: City	Spokane State Wash.		16. Maiden Name if previously married	
			17. Birthplace: City	Oakland State Wash.

And to certify the same to said parties, or either of them under his hand and seal, in his ministerial or official capacity, and thereupon he is required to deliver this copy to the parties so married.

IN TESTIMONY WHEREOF, I have hereunto set my hand and affixed my official seal, at St. Maries, Benewah County, Idaho, this 16th day of February, A.D. 1966.

Alice Weigand
Recorder

Marian Mottern
Deputy

Marriage Certificate

I, Milo A. Mathiesen, a clergyman residing at St. Maries, in the county of Benewah in the State of Idaho do certify that, in accordance with the authority on me conferred by the above license, I did on this 16th day of February, in the year A. D. 1966 at St. Maries in the County of Benewah 050, in the State of Idaho, solemnize the rites of matrimony between Gary Naught of Thornton in the County of Whitman, of the State of Washington and Linda Bircher of St. John, in the County of Whitman of the State of Washington, in the presence of Millie Naught and Bonnie Belle Bircher

WITNESS My Hand at the County aforesaid, this 16th day of February, A. D. 1966

In the presence of:
Bonnie Belle Bircher
and Millie Naught

Dr. Milo Mathiesen

MAR 8 - 1966

Date received by County Recorder 2/18/66 Signature Alice Weigand County Recorder; Recorded Book 4, Page 684; Date Received by State Registrar

DH 61-027

(Use typewriter and/or black ink)

Officiant should send this copy back to the County Recorder immediately.

106941

COMPARED
W & M

√√
INDEXED

STATE OF IDAHO }ss
County of Benewah

Filed for record at the request of
Rev Milo Matheson
on the 18 day of Feb 1966 at 1:51
o'clock P M and recorded in Book 4
of Marriages on page 684

Alice Hargaard
County Recorder

By _____ Deputy

Fee $ —

Mail to _____

Department of Health
Bureau of Vital Statistics
Boise, Idaho

STATE OF IDAHO

State File No. 588
County File No. 2737

County of Benewah 05

Marriage License

KNOW ALL MEN BY THIS CERTIFICATE: That any regularly ordained minister of the Gospel, authorized by the rites and usages of the church or denomination of Christians, Hebrews, or religious body of which he may be a member, or any judge or Justice of the Peace, or competent officer to whom this may come, he not knowing of any lawful impediments thereto, is hereby authorized and empowered to solemnize the rites of Matrimony between:

GROOM		AND	BRIDE	
1. Full Name	William J. Bisson	2-555	9. Full Name	Em Goodrich 2-555
2. Address:	Northport (City) Stevens (County) Washington (State)	48	10. Address:	Colville (City) Stevens (County) Washington (State) 48
3. Age 59	4. Color or Race W	5. Single ___ 6. Widowed ___ 7. Divorced X	11. Age 48	12. Color or Race W 13. Single ___ 14. Widowed ___ 15. Divorced X
8. Birthplace: City	Coeur d'Alene State Idaho		16. Maiden Name if previously married	Em Gramlich
			17. Birthplace: City	Boyds State Wash.

And to certify the same to said parties, or either of them under his hand and seal, in his ministerial or official capacity, and thereupon he is required to deliver this copy to the parties so married.

IN TESTIMONY WHEREOF, I have hereunto set my hand and affixed my official seal, at St. Maries, Benewah County, Idaho, this 28 day of February, A.D. 1966.

Alice Weigand
Recorder

Marian Mattern
Deputy

Marriage Certificate

I, Sam Irvine, a Probate Judge residing at St. Maries, in the county of Benewah in the State of Idaho do certify that, in accordance with the authority on me conferred by the above license, I did on this 28th day of February, in the year A. D. 1966 at St. Maries in the County of Benewah 050, in the State of Idaho, solemnize the rites of matrimony between William J. Bisson of Northport in the County of Stevens, of the State of Washington and Em Goodrich of Colville, in the County of Stevens of the State of Washington, in the presence of Betty Irvine and Ruth Elgee

WITNESS My Hand at the County aforesaid, this 28th day of February, A. D. 1966

In the presence of:

Betty Irvine

and Ruth Elgee

Sam Irvine

Date received by County Recorder 2/28/66; Signature Alice Weigand County Recorder; Recorded Book 4, Page 685; Date Received by State Registrar MAR 8 - 1966

(Use typewriter and/or black ink)

Officiant should send this copy back to the County Recorder immediately.

DH 61-027

COMPARED 107009 INDEXED

W & M

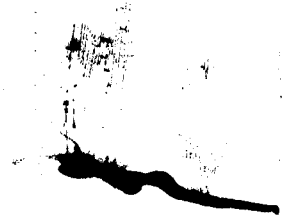

STATE OF IDAHO
County of Benewah } ss

Filed for record at the request

Sam Irvine

on the 28 day of Feb. 1966 at 4:30

o'clock P M and recorded in Book 4

of Marriages on page 685

Alice Weigand
County Recorder

By _____
Deputy

Fee $ —

Mail to _____

589

Department of Health
Bureau of Vital Statistics
Boise, Idaho

STATE OF IDAHO

State File No. 120389
County File No. 120398

(Use typewriter and/or black ink)

County of Bingham 06

Marriage License

KNOW ALL MEN BY THIS CERTIFICATE: That any regularly ordained minister of the Gospel, authorized by the rites and usages of the church or denomination of Christians, Hebrews, or religious body of which he may be a member, or any judge or Justice of the Peace, or competent officer to whom this may come, he not knowing of any lawful impediments thereto, is hereby authorized and empowered to solemnize the rites of Matrimony between:

GROOM		AND	BRIDE	
1. Full Name	Eric LeRoy Pehrson 2-555		9. Full Name	Linda Fife 1-061
2. Address:	Vernon (City) Tooele (County) Utah (State) 45		10. Address	Blackfoot, (City) Bingham (County) Idaho (State) 13
3. Age 24	4. Color or Race W	5. Single X 6. Widowed 7. Divorced	11. Age 23	12. Color or Race W 13. Single X 14. Widowed 15. Divorced
8. Birthplace: City	Lehi State Utah 1		16. Maiden Name if previously married	
			17. Birthplace: City	Rigby State Idaho 1

And to certify the same to said parties, or either of them under his hand and seal, in his ministerial or official capacity, and thereupon he is required to deliver this copy to the parties so married.

IN TESTIMONY WHEREOF, I have hereunto set my hand and affixed my official seal, at Blackfoot, Bingham County, Idaho, this 6th day of January, A. D. 1966.

Grace Williams
Recorder

E J Hilton
Deputy

Marriage Certificate

I, ROY WOOD, a An Elder of the Church of Jesus Christ of Latter-Day Saints residing at Idaho Falls, in the county of Bonneville in the State of Idaho do certify that, in accordance with the authority on me conferred by the above license, I did on this 7th day of January in the year A. D. 1966 at Idaho Falls in the County of Bonneville 101, in the State of Idaho, solemnize the rites of matrimony between LeRoy Eric Pehrson of Vernon in the County of Tooele, of the State of Utah and Linda Fife of Blackfoot, in the County of Bingham of the State of Idaho, in the presence of John Gary Fife and Clayton Gurney Pehrson

WITNESS My Hand at the County aforesaid, this Seventh day of January, A. D. 1966

In the presence of:

John Gary Fife
and Clayton Gurney Pehrson

Roy Wood

Officiant should send this copy back to the County Recorder immediately.

Date received by County Recorder ____; Signature ____ Recorded County Recorder; Book ____, Page ____; Date Received by State Registrar MAR 8 - 1966

DH 61-027

(Use typewriter and/or black ink)

Department of Health
Bureau of Vital Statistics
Boise, Idaho

590

STATE OF IDAHO

County File No. 120587

County of ~~R[illegible]~~ Bingham 06

Marriage License

KNOW ALL MEN BY THIS CERTIFICATE: That any regularly ordained minister of the Gospel, authorized by the rites and usages of the church or denomination of Christians, Hebrews, or religious body of which he may be a member, or any judge or Justice of the Peace, or competent officer to whom this may come, he not knowing of any lawful impediments thereto, is hereby authorized and empowered to solemnize the rites of Matrimony between:

GROOM		BRIDE	
1. Full Name	Robert Green Webb 1-061	9. Full Name	Josie Craven 1-061
2. Address: City	Blackfoot	10. Address City	Blackfoot
County	Bingham	County	Bingham
State	Idaho 13	State	Idaho 13
3. Age	55	11. Age	54
4. Color or Race	W	12. Color or Race	W
5. Single		13. Single	
6. Widowed		14. Widowed	
7. Divorced	X	15. Divorced	X
8. Birthplace: City	Firth	16. Maiden Name if previously married	Josie Teeples
State	Idaho /	17. Birthplace: City	Goshen
		State	Idaho /

And to certify the same to said parties, or either of them under his hand and seal, in his ministerial or official capacity, and thereupon he is required to deliver this copy to the parties so married.

IN TESTIMONY WHEREOF, I have hereunto set my hand and affixed my official seal, at Blackfoot, Bingham County, Idaho, this 14th day of January, A. D. 1966.

Grace Williams
Recorder

E. J. Hilton
Deputy

Marriage Certificate

I, David Dye, a Bishop, of Church Jesus Christ of L.D.S. residing at Blackfoot, in the county of Bingham in the State of Idaho do certify that, in accordance with the authority on me conferred by the above license, I did on this 15 day of January, in the year A. D. 1966 at Blackfoot in the County of Bingham 061, in the State of Idaho, solemnize the rites of matrimony between Robert Green Webb of Blackfoot in the County of Bingham, of the State of Idaho and Josie Craven of Blackfoot, in the County of Bingham of the State of Idaho, in the presence of Jejj Craven and Stewart H. Webb

WITNESS My Hand at the County aforesaid, this 15 day of January, A. D. 1966

In the presence of: Stewart H. Webb

and Jeff Craven

David Dye

MAR 8 - 1966

(This copy for the Bride and Groom)

DH 61-027

(Use typewriter and/or black ink)

Officiant should send this copy back to the County Recorder Immediately.

Department of Health
Bureau of Vital Statistics
Boise, Idaho

STATE OF IDAHO

State File No. 591
County File No. 120654

County of Bingham 06

Marriage License

KNOW ALL MEN BY THIS CERTIFICATE: That any regularly ordained minister of the Gospel, authorized by the rites and usages of the church or denomination of Christians, Hebrews, or religious body of which he may be a member, or any judge or Justice of the Peace, or competent officer to whom this may come, he not knowing of any lawful impediments thereto, is hereby authorized and empowered to solemnize the rites of Matrimony between:

GROOM		AND	BRIDE	
1. Full Name	Alonzo Eugene Briggs		9. Full Name	Sarah Ormond
2. Address:	Rigby Jefferson Idaho 1-260 13		10. Address	Rigby Jefferson Idaho 1-260 13
	legal City W County X State			legal City W County X State
3. Age	4. Color or Race	5. Single 6. Widowed 7. Divorced	11. Age	12. Color or Race 13. Single 14. Widowed 15. Divorced
8. Birthplace: City	Rigby State Idaho /		16. Maiden Name if previously married	Sarah Sharp
			17. Birthplace: City	South Canyon State Colorado /

And to certify the same to said parties, or either of them under his hand and seal, in his ministerial or official capacity, and thereupon he is required to deliver this copy to the parties so married.

IN TESTIMONY WHEREOF, I have hereunto set my hand and affixed my official seal, at Blackfoot, Bingham County, Idaho, this 18th day of January, A. D. 1966.

Grace Williams
Recorder

E J Hilton
Deputy

Marriage Certificate 3

I, Winston Benson, a Probate Judge residing at Blackfoot, in the county of Bingham in the State of Idaho do certify that, in accordance with the authority on me conferred by the above license, I did on this 18th day of January in the year A. D. 1966 at Blackfoot in the County of Bingham 061, in the State of Idaho, solemnize the rites of matrimony between Alonzo Eugene Briggs of Rigby in the County of Jefferson of the State of Idaho and Sarah Ormond of Rigby, in the County of Jefferson of the State of Idaho, in the presence of Thomas B. Matney and Ivane C. Anderson

WITNESS My Hand at the County aforesaid, this 18th day of January, A. D. 1966

In the presence of:

Thos B Matney

and Ivane C Anderson

Winston Benson

Date received by County Recorder 1-18-66 Signature GRACE WILLIAMS County Recorder; Recorded Book ..., Page ...; Date Received by State Registrar MAR 8 1966

E J Hilton Deputy

DH 61-027

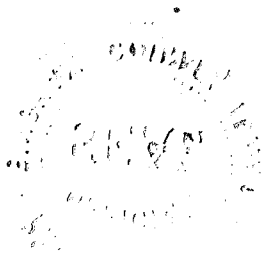

(Use typewriter and/or black ink)

Officiant should send this copy back to the County Recorder immediately.

Department of Health
Bureau of Vital Statistics
Boise, Idaho

STATE OF IDAHO

State File No. 592
County File No. 120619

County of Bingham 06

Marriage License

KNOW ALL MEN BY THIS CERTIFICATE: That any regularly ordained minister of the Gospel, authorized by the rites and usages of the church or denomination of Christians, Hebrews, or religious body of which he may be a member, or any judge or Justice of the Peace, or competent officer to whom this may come, he not knowing of any lawful impediments thereto, is hereby authorized and empowered to solemnize the rites of Matrimony between:

GROOM		BRIDE
1. Full Name	William Dean Johnson 1-101	9. Full Name Helen Hogarth 1-101
2. Address: City	Idaho Falls Bonneville Idaho 13	10. Address Idaho Falls Bonneville Idaho 13
3. Age	32	11. Age 29
4. Color or Race	W	12. Color or Race W
5. Single		13. Single
6. Widowed		14. Widowed
7. Divorced	X	15. Divorced X
8. Birthplace: City	Aberdeen	16. Maiden Name if previously married Helen Scheets
State	Idaho	17. Birthplace: City Rexburg State Idaho

And to certify the same to said parties, or either of them under his hand and seal, in his ministerial or official capacity, and thereupon he is required to deliver this copy to the parties so married.

IN TESTIMONY WHEREOF, I have hereunto set my hand and affixed my official seal, at Blackfoot, Bingham County, Idaho, this 17th day of January, A. D. 19 66.

Grace Williams
Recorder

E. J. Hilton
Deputy

Marriage Certificate

I, Mary D. Adams, a Probate Judge residing at Idaho Falls, in the county of Bonneville in the State of Idaho do certify that, in accordance with the authority on me conferred by the above license, I did on this 20th day of January, in the year A. D. 19 66 at 2:00 p.m. in the County of Bonneville, in the State of Idaho, solemnize the rites of matrimony between William Dean Johnson of Idaho Falls in the County of Bonneville of the State of Idaho and Helen Hogarth of Idaho Falls, in the County of Bonneville of the State of Idaho, in the presence of Lyman and Audrey Newton

WITNESS My Hand at the County aforesaid, this 20th day of January, A. D. 19 66

In the presence of:

Lyman N. Needham

and Audrey Newton

Mary D. Adams

Date received by County Recorder Jan 3, 1966 Signature Grace Williams County Recorder; Book ..., Page ...; Date Received by State Registrar MAR 8 - 1966

DH 61-027

Department of Health
Bureau of Vital Statistics
Boise, Idaho

STATE OF IDAHO

State File No. 593
County File No. 120720

County of Bingham 06

Marriage License

KNOW ALL MEN BY THIS CERTIFICATE: That any regularly ordained minister of the Gospel, authorized by the rites and usages of the church or denomination of Christians, Hebrews, or religious body of which he may be a member, or any judge or Justice of the Peace, or competent officer to whom this may come, he not knowing of any lawful impediments thereto, is hereby authorized and empowered to solemnize the rites of Matrimony between:

GROOM	AND	BRIDE
1. Full Name HOWARD ALVIN HEBDON 1-061		9. Full Name KAREN BLOXHAM 1-030
2. Address: Blackfoot (City) Bingham (County) Idaho (State) 13		10. Address Downey (City) Bannock (County) Idaho (State) 13
3. Age 22 4. Color or Race W 5. Single X 6. Widowed 7. Divorced		11. Age 19 12. Color or Race W 13. Single X 14. Widowed 15. Divorced
8. Birthplace: City Blackfoot State Idaho /		16. Maiden Name if previously married
		17. Birthplace: City Preston State Idaho /

And to certify the same to said parties, or either of them under his hand and seal, in his ministerial or official capacity, and thereupon he is required to deliver this copy to the parties so married.

IN TESTIMONY WHEREOF, I have hereunto set my hand and affixed my official seal, at Blackfoot, Bingham County, Idaho, this 20th. day of January, A. D. 1966.

Grace Williams
Recorder

Elna Marlowe
Deputy

Marriage Certificate

I, Richard G. Bloxham, a Elder residing at Downey, in the county of Bannock in the State of Idaho do certify that, in accordance with the authority on me conferred by the above license, I did on this 22 day of January, in the year A. D. 1966 at Downey in the County of Bannock 030, in the State of Idaho, solemnize the rites of matrimony between Howard Alvin Hebdon of Blackfoot in the County of Bingham, of the State of Idaho and Karen Bloxham of Downey, in the County of Bannock of the State of Idaho, in the presence of Merl H. Bloxham and LeOra Bloxham

WITNESS My Hand at the County aforesaid, this twenty second day of January, A. D. 1966

In the presence of:
Merl H Bloxham
and LeOra Bloxham

Richard G. Bloxham

Date received by County Recorder 2/15/66 Signature GRACE WILLIAMS E J Hilton County Recorder; Recorded Book, Page; Date Received by State Registrar MAR 8 - 1966

DH 61-027

(Use typewriter and/or black ink)

Officiant should send this copy back to the County Recorder immediately.

(Use typewriter and/or black ink)

Officiant should send this copy back to the County Recorder immediately.

Department of Health
Bureau of Vital Statistics
Boise, Idaho

STATE OF IDAHO

State File No. 594
County File No. 120762

County of Bingham 06

Marriage License

KNOW ALL MEN BY THIS CERTIFICATE: That any regularly ordained minister of the Gospel, authorized by the rites and usages of the church or denomination of Christians, Hebrews, or religious body of which he may be a member, or any judge or Justice of the Peace, or competent officer to whom this may come, he not knowing of any lawful impediments thereto, is hereby authorized and empowered to solemnize the rites of Matrimony between:

GROOM		AND	BRIDE	
1. Full Name	Bus Montague		9. Full Name	Ruthory Sjostrom
2. Address:	Pocatello (City) Bannock (County) Idaho (State)	1-031 13	10. Address	Blackfoot (City) Bingham (County) Idaho (State)
3. Age L	4. Color or Race W	5. Single 6. Widowed 7. Divorced X	11. Age L	12. Color or Race W 13. Single 14. Widowed 15. Divorced X
8. Birthplace: City	Gibbon State Nebraska	/	16. Maiden Name if previously married	Ruthory Jeppson
			17. Birthplace: City	Brigham City State Utah /

And to certify the same to said parties, or either of them under his hand and seal, in his ministerial or official capacity, and thereupon he is required to deliver this copy to the parties so married.

IN TESTIMONY WHEREOF, I have hereunto set my hand and affixed my official seal, at Blackfoot, Bingham County, Idaho, this 21st day of January, A. D. 19 66.

Grace Williams
Recorder

E. J. Hilton
Deputy

Marriage Certificate

I, Bud H. Hinckley, an Elder of the Church of Jesus Christ of Latter-day Saints residing at Pocatello, in the county of Bannock in the State of Idaho do certify that, in accordance with the authority on me conferred by the above license, I did on this 22 day of January in the year A. D. 19 66 at Pocatello in the County of Bannock 031 in the State of Idaho, solemnize the rites of matrimony between Bus Montague of Pocatello in the County of Bannock of the State of Idaho and Ruthory Sjostrom of Blackfoot in the County of Bingham of the State of Idaho, in the presence of Leon Woods and Joy Woods

WITNESS My Hand at the County aforesaid, this 22nd day of January, A. D. 19 66

In the presence of:

Leon A. Woods

and Joy A. Woods

Bud H. Hinckley

Date received by County Recorder ; Signature ; Recorded County Recorder; Book , Page ; Date Received by State Registrar MAR 8 - 1966

DH 61-027

(Use typewriter and/or black ink)

Officiant should send this copy back to the County Recorder immediately.

Department of Health
Bureau of Vital Statistics
Boise, Idaho

STATE OF IDAHO

State File No. 595 120795
County File No.

County of Bingham 06

Marriage License

KNOW ALL MEN BY THIS CERTIFICATE: That any regularly ordained minister of the Gospel, authorized by the rites and usages of the church or denomination of Christians, Hebrews, or religious body of which he may be a member, or any judge or Justice of the Peace, or competent officer to whom this may come, he not knowing of any lawful impediments thereto, is hereby authorized and empowered to solemnize the rites of Matrimony between:

GROOM

1. Full Name: Kim Johnson 1-031
2. Address: Pocatello (City) Bannock (County) Idaho (State) 13
3. Age 24 4. Color or Race W 5. Single 6. Widowed 7. Divorced
8. Birthplace: City Burley State Idaho

AND

BRIDE

9. Full Name: Cheryl Thompson 1-031
10. Address: Pocatello (City) Bannock (County) Idaho (State) 13
11. Age 18 12. Color or Race W 13. Single X 14. Widowed 15. Divorced
16. Maiden Name if previously married
17. Birthplace: City Miles City State Montana

And to certify the same to said parties, or either of them under his hand and seal, in his ministerial or official capacity, and thereupon he is required to deliver this copy to the parties so married.

IN TESTIMONY WHEREOF, I have hereunto set my hand and affixed my official seal, at Blackfoot, Bingham County, Idaho, this 24th day of January, A. D. 19 66.

Grace Williams
Recorder
E. J. Hilton
Deputy

Marriage Certificate

I, Winston Benson, a Probate Judge residing at Blackfoot, in the county of Bingham in the State of Idaho do certify that, in accordance with the authority on me conferred by the above license, I did on this 24th day of January in the year A. D. 19 66 at Blackfoot in the County of Bingham 061, in the State of Idaho, solemnize the rites of matrimony between Kim Johnson of Pocatello in the County of Bannock of the State of Idaho and Cheryl Thompson of Pocatello, in the County of Bannock of the State of Idaho, in the presence of Hobart Essick and Valarie Essick

WITNESS My Hand at the County aforesaid, this 24th day of January, A. D. 19 66

In the presence of
Hobart L. Essick
and Valarie Essick

Winston Benson

Date received by County Recorder 1-24-66; Signature GRACE WILLIAMS E. J. Hilton

Recorded County Recorder; Book, Page;

Date Received by State Registrar MAR 8 - 1966

DH 61-027

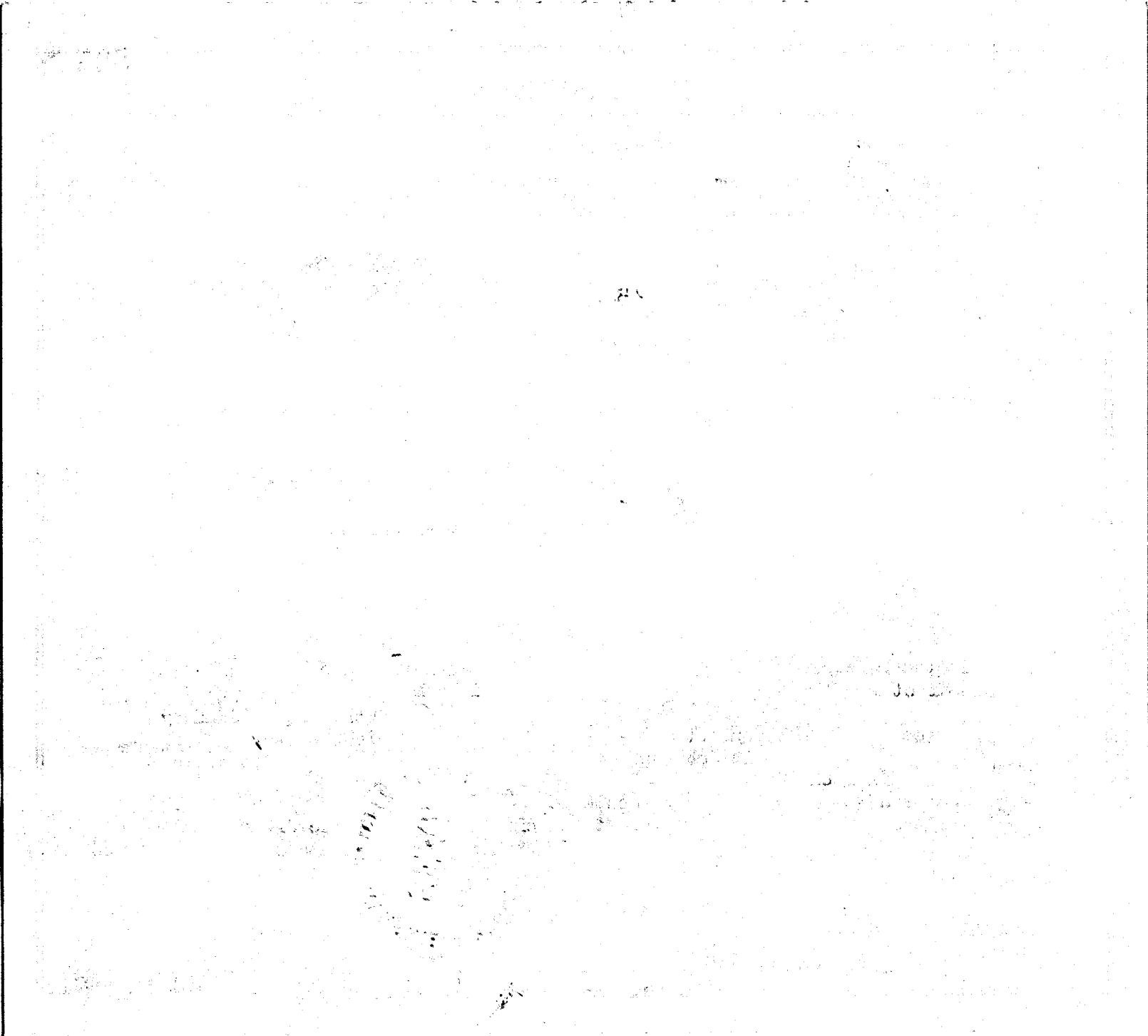

Department of Health
Bureau of Vital Statistics
Boise, Idaho

STATE OF IDAHO

State File No. 596
County File No. 120906

County of Bingham 06

Marriage License

KNOW ALL MEN BY THIS CERTIFICATE: That any regularly ordained minister of the Gospel, authorized by the rites and usages of the church or denomination of Christians, Hebrews, or religious body of which he may be a member, or any judge or Justice of the Peace, or competent officer to whom this may come, he not knowing of any lawful impediments thereto, is hereby authorized and empowered to solemnize the rites of Matrimony between:

GROOM	AND	BRIDE
1. Full Name GEORGE THORNOCK 1-101		9. Full Name STEPHANIE PRETTY BIRD 1-101
2. Address: Idaho Falls (City) Bonneville (County) Idaho (State) 13		10. Address Idaho Falls (City) Bonneville (County) Idaho (State) 13
3. Age 35 4. Color or Race W 5. Single X 6. Widowed 7. Divorced		11. Age 18 12. Color or Race W 13. Single X 14. Widowed 15. Divorced
8. Birthplace: City Bloomington State Idaho 1		16. Maiden Name if previously married
		17. Birthplace: City Idaho Falls State Idaho 1

And to certify the same to said parties, or either of them under his hand and seal, in his ministerial or official capacity, and thereupon he is required to deliver this copy to the parties so married.

IN TESTIMONY WHEREOF, I have hereunto set my hand and affixed my official seal, at Blackfoot, Bingham County, Idaho, this 26th. day of January, A. D. 19 66.

Grace Williams
Recorder

Elna Marlow
Deputy

Marriage Certificate

I, Gareth Elwood Ogden, a Bishop of the L. D. S. Church residing at Blackfoot, in the county of Bingham in the State of Idaho do certify that, in accordance with the authority on me conferred by the above license, I did on this 26th day of January, in the year A. D. 19 66 at Blackfoot in the County of Bingham 061, in the State of Idaho, solemnize the rites of matrimony between George Thornock of Idaho Falls in the County of Bonneville, of the State of Idaho and Stephanie Pretty Bird of Idaho Falls, in the County of Bonneville of the State of Idaho, in the presence of Darrell Ogden and Darrell O. Belnap

WITNESS My Hand at the County aforesaid, this 26th day of January, A. D. 19 66

In the presence of: Darrell Ogden

and Darrell O. Belnap

Gareth E. Ogden

Date received by County Recorder JAN 31 1966; Signature GRACE WILLIAMS E. J. Hilton County Recorder; Recorded Book, Page; Date Received by State Registrar MAR 8 - 1966

DH 61-027

(Use typewriter and/or black ink)

Officiant should send this copy back to the County Recorder immediately.

66-9212

66-596

Department of Health
Bureau of Vital Statistics
Boise, Idaho

STATE OF IDAHO

County File No. 120906

(Use typewriter and/or black ink)

County of Bingham

Marriage License

KNOW ALL MEN BY THIS CERTIFICATE: That any regularly ordained minister of the Gospel, authorized by the rites and usages of the church or denomination of Christians, Hebrews, or religious body of which he may be a member, or any judge or Justice of the Peace, or competent officer to whom this may come, he not knowing of any lawful impediments thereto, is hereby authorized and empowered to solemnize the rites of Matrimony between:

GROOM		AND	BRIDE	
1. Full Name	GEORGE THORNOCK		9. Full Name	STEPHANIE PRETTY BIRD
2. Address:	Idaho Falls (City) Bonneville (County) Idaho (State)		10. Address	Idaho Falls (City) Bonneville (County) Idaho (State)
3. Age	35		11. Age	18
4. Color or Race	W		12. Color or Race	W
5. Single	X		13. Single	X
6. Widowed			14. Widowed	
7. Divorced			15. Divorced	
8. Birthplace: City	Bloomington		16. Maiden Name if previously married	
State	Idaho		17. Birthplace: City	Idaho Falls
			State	Idaho

And to certify the same to said parties, or either of them under his hand and seal, in his ministerial or official capacity, and thereupon he is required to deliver this copy to the parties so married.

IN TESTIMONY WHEREOF, I have hereunto set my hand and affixed my official seal, at Blackfoot, Bingham County, Idaho, this 26th day of January, A. D. 19 66.

Grace Williams
Recorder

Edna Marlowe
Deputy

(This copy for the Bride and Groom)

Marriage Certificate

I, Gareth Elwood Ogden, a Bishop of the L. D. S. Church residing at Blackfoot, in the county of Bingham in the State of Idaho do certify that, in accordance with the authority on me conferred by the above license, I did on this 26th day of January, in the year A. D. 19 66 at Blackfoot in the County of Bingham, in the State of Idaho, solemnize the rites of matrimony between George Thornock of Idaho Falls in the County of Bonneville, of the State of Idaho and Stephanie Pretty Bird of Idaho Falls, in the County of Bonneville of the State of Idaho, in the presence of Darrell Ogden and Darrell O. Belnap

WITNESS My Hand at the County aforesaid, this 26th day of January, A. D. 19 66

In the presence of:

Darrell Ogden

and Darrell O. Belnap

Gareth E. Ogden

DH 61-027

7. George Barrett
Bloomington Idaho
Idaho

2.16
98
1118

(Use typewriter and/or black ink)

Officiant should send this copy back to the County Recorder immediately.

Department of Health
Bureau of Vital Statistics
Boise, Idaho

STATE OF IDAHO

State File No. 597
County File No. 120910

County of Bingham 86

Marriage License

KNOW ALL MEN BY THIS CERTIFICATE: That any regularly ordained minister of the Gospel, authorized by the rites and usages of the church or denomination of Christians, Hebrews, or religious body of which he may be a member, or any judge or Justice of the Peace, or competent officer to whom this may come, he not knowing of any lawful impediments thereto, is hereby authorized and empowered to solemnize the rites of Matrimony between:

GROOM		AND	BRIDE	
1. Full Name	KENNETH BLAINE ANDERSON 1-060		9. Full Name	SHERYL ADELE JENSEN 1-060
2. Address:	Shelley (City) Bingham (County) Idaho (State) 13		10. Address	Firth (City) Bingham (County) Idaho (State) 13
3. Age	26		11. Age	21
4. Color or Race	W		12. Color or Race	W
5. Single	X		13. Single	X
6. Widowed			14. Widowed	
7. Divorced			15. Divorced	
8. Birthplace: City	Idaho Falls State Idaho 1		16. Maiden Name if previously married	
			17. Birthplace: City	Shelley State Idaho 1

And to certify the same to said parties, or either of them under his hand and seal, in his ministerial or official capacity, and thereupon he is required to deliver this copy to the parties so married.

IN TESTIMONY WHEREOF, I have hereunto set my hand and affixed my official seal, at Blackfoot, Bingham County, Idaho, this 26th day of January, A. D. 1966.

Grace Williams
Recorder

Elva Marlow
Deputy

Marriage Certificate 1

I, Raymond W. Miles, a An Elder of the Church of Jesus Christ of Latter-Day Saints residing at Idaho Falls, in the county of Bonneville in the State of Idaho do certify that, in accordance with the authority on me conferred by the above license, I did on this 28th day of January, in the year A. D. 1966 at Idaho Falls in the County of Bonneville 101, in the State of Idaho, solemnize the rites of matrimony between Kenneth Blaine Anderson of Shelley in the County of Bingham of the State of Idaho and Sheryl Adele Jensen of Firth, in the County of Bingham of the State of Idaho, in the presence of Dell R. Jensen and Justin C. Anderson

WITNESS My Hand at the County aforesaid, this Twenty-eighth day of January, A. D. 1966

In the presence of:

Dell R. Jensen

and Justin C. Anderson

Raymond W. Miles

Date received by County Recorder 1/31/66; Signature Grace Williams County Recorder; Recorded Book ..., Page ...; Date Received by State Registrar MAR 8 - 1966

DH 61-027

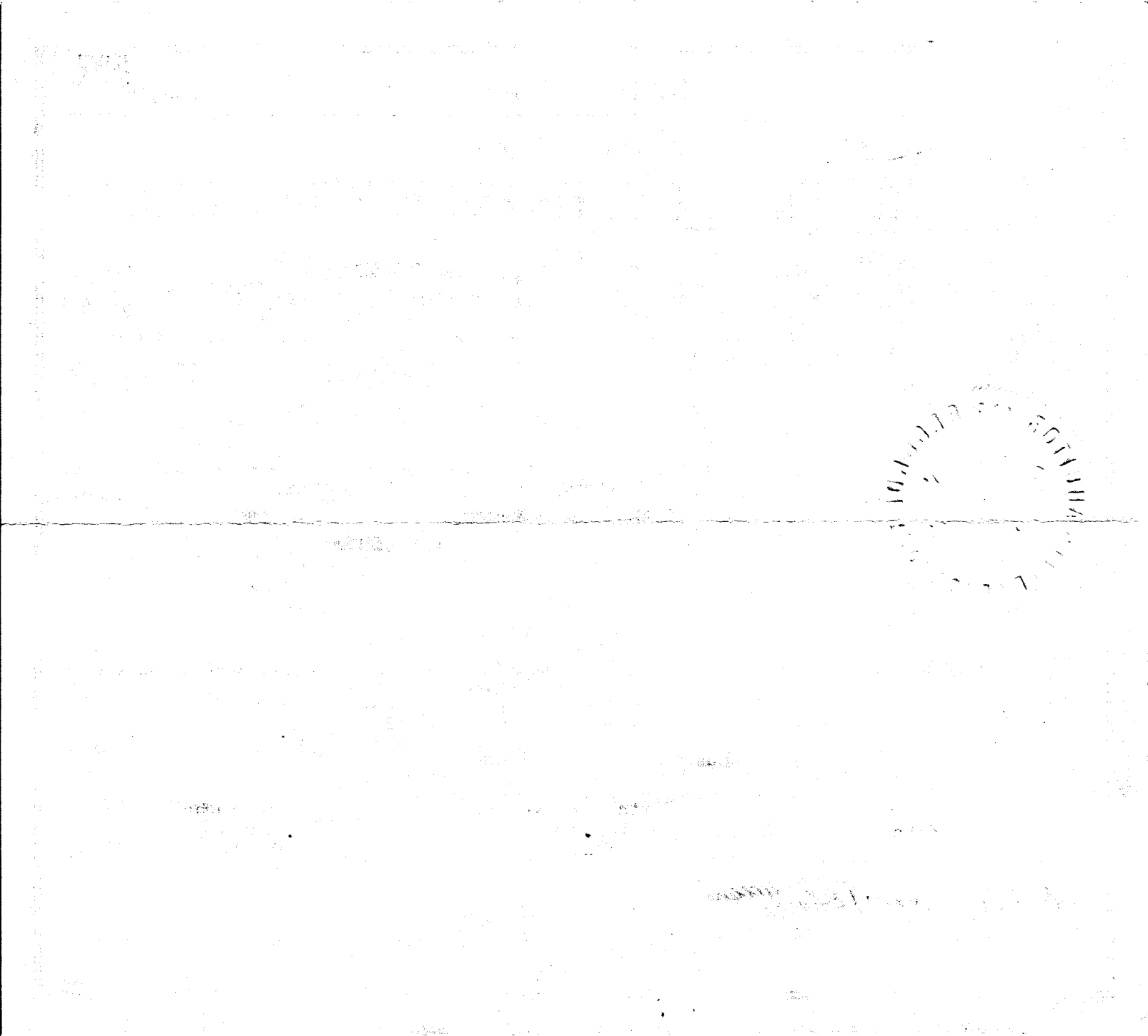

(Use typewriter and/or black ink)

Officiant should send this copy back to the County Recorder immediately.

Department of Health
Bureau of Vital Statistics
Boise, Idaho

STATE OF IDAHO

State File No. 598
County File No. 120911

County of Bingham 06

Marriage License

KNOW ALL MEN BY THIS CERTIFICATE: That any regularly ordained minister of the Gospel, authorized by the rites and usages of the church or denomination of Christians, Hebrews, or religious body of which he may be a member, or any judge or Justice of the Peace, or competent officer to whom this may come, he not knowing of any lawful impediments thereto, is hereby authorized and empowered to solemnize the rites of Matrimony between:

GROOM		AND	BRIDE	
1. Full Name	BLAINE DANCE 1-061		9. Full Name	JOAN BALDWIN 1-060
2. Address:	Blackfoot (City) Bingham (County) Idaho (State) 13		10. Address	Moreland (City) Bingham (County) Idaho (State) 13
3. Age	22		11. Age	19
4. Color or Race	W		12. Color or Race	W
5. Single	X		13. Single	X
6. Widowed			14. Widowed	
7. Divorced			15. Divorced	
8. Birthplace: City	Blackfoot State Idaho		16. Maiden Name if previously married	
			17. Birthplace: City	Pocatello State Idaho

And to certify the same to said parties, or either of them under his hand and seal, in his ministerial or official capacity, and thereupon he is required to deliver this copy to the parties so married.

IN TESTIMONY WHEREOF, I have hereunto set my hand and affixed my official seal, at Blackfoot, Bingham County, Idaho, this 26th. day of January, A. D. 1966.

Grace Williams
Recorder

Edna Marlow
Deputy

Marriage Certificate

I, WILLARD S. WRAY, an Elder of the Church of Jesus Christ of Latter-Day Saints residing at Blackfoot, in the county of Bingham in the State of Idaho do certify that, in accordance with the authority on me conferred by the above license, I did on this 28th day of January, in the year A. D. 1966 at Idaho Falls in the County of Bonneville 61, in the State of Idaho, solemnize the rites of matrimony between Blaine Dance of Blackfoot in the County of Bingham of the State of Idaho and Joan Baldwin of Moreland, in the County of Bingham of the State of Idaho, in the presence of David Theron Dance and Franklin Reed Baldwin

WITNESS My Hand at the County aforesaid, this Twenty-eighth day of January, A. D. 1966

In the presence of:
David Theron Dance
and Franklin Reed Baldwin

Willard S. Wray

Date received by County Recorder 1-31-66; Signature Grace Williams County Recorder; Recorded Book ..., Page ...; Date Received by State Registrar MAR 8 - 1966

DH 61-027

Department of Health
Bureau of Vital Statistics
Boise, Idaho

STATE OF IDAHO

State File No. 599
County File No. 121066

(Use typewriter and/or black ink)

County of Bingham 06

Marriage License

KNOW ALL MEN BY THIS CERTIFICATE: That any regularly ordained minister of the Gospel, authorized by the rites and usages of the church or denomination of Christians, Hebrews, or religious body of which he may be a member, or any judge or Justice of the Peace, or competent officer to whom this may come, he not knowing of any lawful impediments thereto, is hereby authorized and empowered to solemnize the rites of Matrimony between:

GROOM		BRIDE
1. Full Name	NEELAND DEAN PENDLEBURY 1-061	9. Full Name MARIAN KAY MORRIS 2-555
2. Address:	Blackfoot (City) Bingham (County) Idaho (State) 13	10. Address Moses Lake (City) Grant (County) Wash. (State) 48
3. Age	24	11. Age 20
4. Color or Race	W	12. Color or Race W
5. Single	X	13. Single X
6. Widowed		14. Widowed
7. Divorced		15. Divorced
8. Birthplace: City	Blackfoot State Idaho 1	16. Maiden Name if previously married
		17. Birthplace: City Nampa State Idaho 1

AND

And to certify the same to said parties, or either of them under his hand and seal, in his ministerial or official capacity, and thereupon he is required to deliver this copy to the parties so married.

IN TESTIMONY WHEREOF, I have hereunto set my hand and affixed my official seal, at Blackfoot, Bingham County, Idaho, this 3rd. day of February, A. D. 19 66.

Grace Williams
Recorder

Edna Marlowe
Deputy

Marriage Certificate

I, WILLARD S. WRAY, a An Elder of the Church of Jesus Christ of Latter-Day Saints residing at Blackfoot, in the county of Bingham in the State of Idaho do certify that, in accordance with the authority on me conferred by the above license, I did on this 4th day of February, in the year A. D. 19 66 at Idaho Falls in the County of Bonneville 101, in the State of Idaho, solemnize the rites of matrimony between Neeland Dean Pendlebury of Blackfoot in the County of Bingham of the State of Idaho and Marian Kay Morris of Moses Lake, in the County of Grant of the State of Washington, in the presence of Orville G. Morris and Shirley L. Jensen

WITNESS My Hand at the County aforesaid, this Fourth day of February, A. D. 19 66

In the presence of:
Orville G. Morris
and Shirley L. Jensen

Willard S. Wray

Date received by County Recorder Feb 14, 1966 Signature Grace Williams, County Recorder; Recorded Book ..., Page ...; Date Received by State Registrar MAR 8 - 1966

Officiant should send this copy back to the County Recorder immediately.

DH 61-027

(Use typewriter and/or black ink)

Officiant should send this copy back to the County Recorder immediately.

Department of Health
Bureau of Vital Statistics
Boise, Idaho

STATE OF IDAHO

State File No. 600
County File No. 120964

County of Bingham 66

Marriage License

KNOW ALL MEN BY THIS CERTIFICATE: That any regularly ordained minister of the Gospel, authorized by the rites and usages of the church or denomination of Christians, Hebrews, or religious body of which he may be a member, or any judge or Justice of the Peace, or competent officer to whom this may come, he not knowing of any lawful impediments thereto, is hereby authorized and empowered to solemnize the rites of Matrimony between:

GROOM		AND	BRIDE	
1. Full Name	KURT E. MECHAM 1-060		9. Full Name	SANDRA LEE JONES 1-06a/
2. Address:	Pingree (City) Bingham (County) Idaho 13 (State)		10. Address	Blackfoot (City) Bingham (County) Idaho 13 (State)
3. Age	20		11. Age	17
4. Color or Race	W		12. Color or Race	W
5. Single	X		13. Single	X
6. Widowed			14. Widowed	
7. Divorced			15. Divorced	
8. Birthplace: City	Blackfoot State Idaho /		16. Maiden Name if previously married	
			17. Birthplace: City	Pocatello State Idaho /

And to certify the same to said parties, or either of them under his hand and seal, in his ministerial or official capacity, and thereupon he is required to deliver this copy to the parties so married.

IN TESTIMONY WHEREOF, I have hereunto set my hand and affixed my official seal, at Blackfoot, Bingham County, Idaho, this 28th. day of January, A. D. 1966.

Grace Williams
Recorder

Edna Marlow
Deputy

Marriage Certificate

I, O. Rex Lindemood, a Methodist Minister residing at Blackfoot, in the county of Bingham in the State of Idaho do certify that, in accordance with the authority on me conferred by the above license, I did on this 5th day of February, in the year A. D. 1966 at Blackfoot in the County of Bingham 06/, in the State of Idaho, solemnize the rites of matrimony between Kurt E. Mecham of Pingree in the County of Bingham of the State of Idaho and Sandra Lee Jones of Blackfoot, in the County of Bingham of the State of Idaho, in the presence of Frank D. Halverson and Rolene F. Jones

WITNESS My Hand at the County aforesaid, this 5th day of February, A. D. 1966

In the presence of:
Frank D. Halverson
and Rolene F. Jones

O. Rex Lindemood

Date received by County Recorder 2/8/66; Signature GRACE WILLIAMS E. J. Hilton — Recorded County Recorder; Book ..., Page ...; Date Received by State Registrar MAR 8 - 1966

DH 61-027

(Use typewriter and/or black ink)

Officiant should send this copy back to the County Recorder immediately.

Department of Health
Bureau of Vital Statistics
Boise, Idaho

STATE OF IDAHO

State File No. 601
County File No. 121009

County of Bingham 06

Marriage License

KNOW ALL MEN BY THIS CERTIFICATE: That any regularly ordained minister of the Gospel, authorized by the rites and usages of the church or denomination of Christians, Hebrews, or religious body of which he may be a member, or any judge or Justice of the Peace, or competent officer to whom this may come, he not knowing of any lawful impediments thereto, is hereby authorized and empowered to solemnize the rites of Matrimony between:

GROOM		AND	BRIDE	
1. Full Name	Edward Stevenson 1-061		9. Full Name	Gloria Stevenson 1-021
2. Address: City	Blackfoot Bingham Idaho 13		10. Address City	Blackfoot Bingham Idaho 13
	County State			County State
3. Age 34	4. Color or Race W		11. Age 28	12. Color or Race W
	5. Single 6. Widowed 7. Divorced			13. Single 14. Widowed 15. Divorced X
8. Birthplace: City	Bethel State Alaska		16. Maiden Name if previously married	Gloria Synder
			17. Birthplace: City	Pocatello State Idaho

And to certify the same to said parties, or either of them under his hand and seal, in his ministerial or official capacity, and thereupon he is required to deliver this copy to the parties so married.

IN TESTIMONY WHEREOF, I have hereunto set my hand and affixed my official seal, at Blackfoot, Bingham County, Idaho, this 1st day of February, A. D. 19 66.

Grace Williams
Recorder

E J Hilton
Deputy

Marriage Certificate

I, Edna Adams, a Justice of the Peace residing at Idaho Falls, in the county of Bonneville in the State of Idaho do certify that, in accordance with the authority on me conferred by the above license, I did on this 8th day of February, in the year A. D. 19 66 at Idaho Falls in the County of Bonneville in the State of Idaho, solemnize the rites of matrimony between Edward Stevenson of Blackfoot in the County of Bingham in the State of Idaho and Gloria Stevenson of Blackfoot in the County of Bingham of the State of Idaho, in the presence of 8th and February 66

WITNESS My Hand at the County aforesaid, this 8th day of February, A. D. 19 66

In the presence of:

and

Edna Adams

Date received by County Recorder Feb. 11, 1966 Signature Grace Williams County Recorder; Recorded Book ..., Page ...; Date Received by State Registrar MAR 8 - 1966

DH 61-027

(Use typewriter and/or black ink)

Officiant should send this copy back to the County Recorder immediately.

Department of Health
Bureau of Vital Statistics
Boise, Idaho

STATE OF IDAHO

State File No. 602
County File No. 120959

County of Bingham 06

Marriage License

KNOW ALL MEN BY THIS CERTIFICATE: That any regularly ordained minister of the Gospel, authorized by the rites and usages of the church or denomination of Christians, Hebrews, or religious body of which he may be a member, or any judge or Justice of the Peace, or competent officer to whom this may come, he not knowing of any lawful impediments thereto, is hereby authorized and empowered to solemnize the rites of Matrimony between:

GROOM		BRIDE	
1. Full Name	WILLIAM GENE VASAS 1-061	9. Full Name	MARTHA MOSES 1-061
2. Address:	Blackfoot (City) Bingham (County) Idaho (State) 13	10. Address	Blackfoot (City) Bingham (County) Idaho (State) 13
3. Age	23	11. Age	20
4. Color or Race	W	12. Color or Race	W
5. Single	X	13. Single	
6. Widowed		14. Widowed	
7. Divorced	1	15. Divorced	X
8. Birthplace: City	Milwaukee State Wisconsin	16. Maiden Name if previously married	Adams
		17. Birthplace: City	Blackfoot State Idaho 1

AND

And to certify the same to said parties, or either of them under his hand and seal, in his ministerial or official capacity, and thereupon he is required to deliver this copy to the parties so married.

IN TESTIMONY WHEREOF, I have hereunto set my hand and affixed my official seal, at Blackfoot, Bingham County, Idaho, this 28th day of January, A. D. 1966.

Grace Williams
Recorder

Edna Marlow
Deputy

Marriage Certificate

I, Sterling P. Madsen, a bishop in the Latter Day Saint Church residing at Blackfoot, in the county of Bingham in the State of Idaho do certify that, in accordance with the authority on me conferred by the above license, I did on this eleventh day of February, in the year A. D. 1966 at Blackfoot in the County of Bingham 061, in the State of Idaho, solemnize the rites of matrimony between William Gene Vasas of Blackfoot in the County of Bingham of the State of Idaho and Martha Moses of Blackfoot, in the County of Bingham of the State of Idaho, in the presence of William Dell Clough and Keith Winchell

WITNESS My Hand at the County aforesaid, this eleventh day of February, A. D. 1965

In the presence of:

William Dell Clough

and Keith Winchell

Bishop Sterling P. Madsen

Date received by County Recorder 2/14/66 Signature Grace Williams County Recorder; Recorded Book ..... Page ..... ; Date Received by State Registrar MAR 8 - 1966

DH 61-027

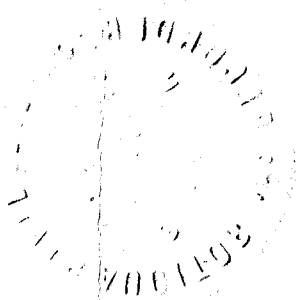

Department of Health
Bureau of Vital Statistics
Boise, Idaho

STATE OF IDAHO

State File No. 603
County File No. 121285

County of BINGHAM 06

Marriage License

KNOW ALL MEN BY THIS CERTIFICATE: That any regularly ordained minister of the Gospel, authorized by the rites and usages of the church or denomination of Christians, Hebrews, or religious body of which he may be a member, or any judge or Justice of the Peace, or competent officer to whom this may come, he not knowing of any lawful impediments thereto, is hereby authorized and empowered to solemnize the rites of Matrimony between:

GROOM	AND	BRIDE
1. Full Name LARRY DEAN KIDD 1-061		9. Full Name BERNICE KAYE PALFREYMAN 1-061
2. Address: BLACKFOOT (City) BINGHAM (County) IDAHO (State) 13		10. Address BLACKFOOT (City) BINGHAM (County) IDAHO (State) 13
3. Age 22 4. Color or Race W 5. Single 6. Widowed 7. Divorced X		11. Age 15 12. Color or Race W 13. Single X 14. Widowed 15. Divorced
8. Birthplace: City BURLEY State IDAHO 1		16. Maiden Name if previously married
		17. Birthplace: City POCATELLO State IDAHO 1

And to certify the same to said parties, or either of them under his hand and seal, in his ministerial or official capacity, and thereupon he is required to deliver this copy to the parties so married.

IN TESTIMONY WHEREOF, I have hereunto set my hand and affixed my official seal, at BLACKFOOT, BINGHAM County, Idaho, this 14th day of FEBRUARY, A. D. 19 66.

Grace Williams
Recorder

Deputy

Marriage Certificate

I, Kenneth N. Whyte, a Bishop residing at R#1 Blackfoot, in the county of Bingham in the State of Idaho do certify that, in accordance with the authority on me conferred by the above license, I did on this 14 day of Feb., in the year A. D. 19 66 at R#1 Blackfoot in the County of Bingham 061, in the State of Idaho, solemnize the rites of matrimony between Larry Dean Kidd of Blackfoot in the County of Bingham of the State of Idaho and Bernice Kaye Palfreyman of Blackfoot, in the County of Bingham of the State of Idaho, in the presence of Jay Wadsworth and Jewell Wadsworth

WITNESS My Hand at the County aforesaid, this 14 day of Feb., A. D. 19 66

In the presence of:

Jay Wadsworth

and Jewell Wadsworth

Bishop Kenneth N. Whyte

Date received by County Recorder Feb 15, 1966, Signature Grace Williams County Recorder; Recorded Book ....., Page .....; Date Received by State Registrar MAR 8 - 1966

DH 61-027

(Use typewriter and/or black ink)

Officiant should send this copy back to the County Recorder immediately.

Department of Health
Bureau of Vital Statistics
Boise, Idaho

STATE OF IDAHO

State File No. 604
County File No. 121363

County of Bingham 06

Marriage License

KNOW ALL MEN BY THIS CERTIFICATE: That any regularly ordained minister of the Gospel, authorized by the rites and usages of the church or denomination of Christians, Hebrews, or religious body of which he may be a member, or any judge or Justice of the Peace, or competent officer to whom this may come, he not knowing of any lawful impediments thereto, is hereby authorized and empowered to solemnize the rites of Matrimony between:

GROOM		AND	BRIDE	
1. Full Name	John William Young 1-061		9. Full Name	Linda Maurine Fowler 1-061
2. Address:	Blackfoot (City) Bingham (County) Idaho (State) 13		10. Address	Blackfoot (City) Bingham (County) Idaho (State) 13
3. Age	29		11. Age	21
4. Color or Race	W		12. Color or Race	W
5. Single			13. Single	
6. Widowed			14. Widowed	
7. Divorced	X		15. Divorced	X
8. Birthplace: City	Pingree		16. Maiden Name if previously married	Linda M. Fallis
State	Idaho /		17. Birthplace: City	Shelley
			State	Idaho /

And to certify the same to said parties, or either of them under his hand and seal, in his ministerial or official capacity, and thereupon he is required to deliver this copy to the parties so married.

IN TESTIMONY WHEREOF, I have hereunto set my hand and affixed my official seal, at Blackfoot, Bingham County, Idaho, this 16th day of February, A. D. 19 66.

Grace Williams
Recorder

E J Hilton
Deputy

Marriage Certificate

I, Alva M. Lewis, a Bishop, Church of Jesus Christ of Latter Saints residing at Blackfoot, in the county of Bingham in the State of Idaho do certify that, in accordance with the authority on me conferred by the above license, I did on this 18 day of Feburary, in the year A. D. 19 66 at Blackfoot in the County of Bingham 061, in the State of Idaho, solemnize the rites of matrimony between John Willam Young of Blackfool in the County of Bingham, of the State of Idaho and Linda Maurine Fowler of Blackfool, in the County of Bingham of the State of Idaho, in the presence of Ross H. Chandler and La Fay Chandler

WITNESS My Hand at the County aforesaid, this 16th day of Febuary, A. D. 19 66

In the presence of:

Ross B. Chandler

and La Fay Chandler

Alva M Lewis

Date received by County Recorder 2/21/66 Signature GRACE WILLIAMS E J Hilton County Recorder; Recorded Book ..., Page ...; Date Received by State Registrar MAR 8 - 1966

DH 61-027

(Use typewriter and/or black ink)

Officiant should send this copy back to the County Recorder immediately.

Department of Health
Bureau of Vital Statistics
Boise, Idaho

STATE OF IDAHO

State File No. 121380 **605**
County File No.

County of Bingham 06

Marriage License

KNOW ALL MEN BY THIS CERTIFICATE: That any regularly ordained minister of the Gospel, authorized by the rites and usages of the church or denomination of Christians, Hebrews, or religious body of which he may be a member, or any judge or Justice of the Peace, or competent officer to whom this may come, he not knowing of any lawful impediments thereto, is hereby authorized and empowered to solemnize the rites of Matrimony between:

GROOM	AND	BRIDE
1. Full Name Delbert Charles Parris 1-061		9. Full Name Linda Faye Hart 1-061
2. Address: Blackfoot (City) Bingham (County) Idaho (State) 13		10. Address Blackfoot (City) Bingham (County) Idaho (State) 13
3. Age 18 4. Color or Race W 5. Single X 6. Widowed 7. Divorced		11. Age 17 12. Color or Race W 13. Single X 14. Widowed 15. Divorced
8. Birthplace: City Malad State Idaho 1		16. Maiden Name if previously married
		17. Birthplace: City Sacramento State Calif. 1

And to certify the same to said parties, or either of them under his hand and seal, in his ministerial or official capacity, and thereupon he is required to deliver this copy to the parties so married.

IN TESTIMONY WHEREOF, I have hereunto set my hand and affixed my official seal, at Blackfoot, Bingham County, Idaho, this 17th day of February, A. D. 1966.

Grace Williams
Recorder

E. J. Hilton
Deputy

Marriage Certificate

I, Raymond A. Wixom, a Bishop residing at Blackfoot, in the county of Bingham in the State of Idaho do certify that, in accordance with the authority on me conferred by the above license, I did on this 17th day of February, in the year A. D. 1966 at Blackfoot in the County of Bingham 061, in the State of Idaho, solemnize the rites of matrimony between Delbert Charles Parris of Blackfoot in the County of Bingham, of the State of Idaho and Linda Faye Hart of Blackfoot, in the County of Bingham of the State of Idaho, in the presence of Lu Ann Parris and Don W. Bagwell

WITNESS My Hand at the County aforesaid, this 17th day of February, A. D. 1966

In the presence of:
Don W. Bagwell
and Lu Ann Parris

Raymond A. Wixom

Date received by County Recorder 4-19-66; Signature Grace Williams County Recorder; Recorded Book, Page; Date Received by State Registrar MAR 8 - 1966

DH 61-027

(Use typewriter and/or black ink)

Officiant should send this copy back to the County Recorder immediately.

(Use typewriter and/or black ink)

Officiant should send this copy back to the County Recorder immediately.

Department of Health
Bureau of Vital Statistics
Boise, Idaho

STATE OF IDAHO

State File No. 606
County File No. 121410

County of Bingham 06

Marriage License

KNOW ALL MEN BY THIS CERTIFICATE: That any regularly ordained minister of the Gospel, authorized by the rites and usages of the church or denomination of Christians, Hebrews, or religious body of which he may be a member, or any judge or Justice of the Peace, or competent officer to whom this may come, he not knowing of any lawful impediments thereto, is hereby authorized and empowered to solemnize the rites of Matrimony between:

GROOM		AND	BRIDE	
1. Full Name	CLARK ROSCOE GARDNER 2-555		9. Full Name	WENDY JOHNSON 2-555
2. Address:	Salt Lake (City) Salt Lake (County) Utah 45 (State)		10. Address	Salt Lake (City) Salt Lake (County) Utah 45 (State)
3. Age 36	4. Color or Race W	5. Single ..... 6. Widowed ..... 7. Divorced X	11. Age 25	12. Color or Race W 13. Single X 14. Widowed ..... 15. Divorced .....
8. Birthplace: City	Blackfoot State Idaho		16. Maiden Name if previously married	
			17. Birthplace: City	Stanmore State England

And to certify the same to said parties, or either of them under his hand and seal, in his ministerial or official capacity, and thereupon he is required to deliver this copy to the parties so married.

IN TESTIMONY WHEREOF, I have hereunto set my hand and affixed my official seal, at Blackfoot, Bingham County, Idaho, this 19th. day of February, A. D. 19 66.

Grace Williams
Recorder

Edna Marlaer
Deputy

Marriage Certificate

I, Ellis H. Oram, a L. D. S. Bishop residing at Blackfoot, in the county of Bingham in the State of Idaho do certify that, in accordance with the authority on me conferred by the above license, I did on this 19 day of February, in the year A. D. 1966 at Blackfoot in the County of Bingham 06 in the State of Idaho, solemnize the rites of matrimony between Clark Roscoe Gardner of Salt Lake City in the County of Salt Lake of the State of Utah and Wendy Johnson of Salt Lake City, in the County of Salt Lake of the State of Utah, in the presence of Roscoe H. Stucki and Samuel L. Hymas.

WITNESS My Hand at the County aforesaid, this 19 day of February, A. D. 1966

In the presence of:
Eugene N. Jensen
and Samuel L. Hymas

Ellis H. Oram

Date received by County Recorder 2/21/66; Signature GRACE WILLIAMS County Recorder; Recorded Book ....., Page .....; Date Received by State Registrar MAR 8 - 1966

DH 61-027 3:15 P.M

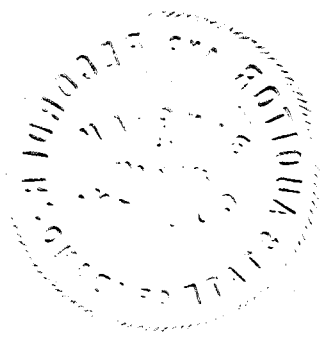

(Use typewriter and/or black ink)

Officiant should send this copy back to the County Recorder immediately.

Department of Health
Bureau of Vital Statistics
Boise, Idaho

STATE OF IDAHO

State File No. 607
County File No. 121511

County of Bingham 06

Marriage License

KNOW ALL MEN BY THIS CERTIFICATE: That any regularly ordained minister of the Gospel, authorized by the rites and usages of the church or denomination of Christians, Hebrews, or religious body of which he may be a member, or any judge or Justice of the Peace, or competent officer to whom this may come, he not knowing of any lawful impediments thereto, is hereby authorized and empowered to solemnize the rites of Matrimony between:

GROOM		BRIDE
1. Full Name	Larry Kyle DeRoche 1-061	9. Full Name Marjorie White 1-061
2. Address: City	Blackfoot Bingham Idaho 13	10. Address Blackfoot Bingham Idaho 13
	City County State	City County State
3. Age 20	4. Color or Race W	5. Single X 6. Widowed 7. Divorced
11. Age 18	12. Color or Race W	13. Single X 14. Widowed 15. Divorced
8. Birthplace: City	Rigby State Idaho /	
16. Maiden Name if previously married		
17. Birthplace: City	Blackfoot State Idaho /	

AND

And to certify the same to said parties, or either of them under his hand and seal, in his ministerial or official capacity, and thereupon he is required to deliver this copy to the parties so married.

IN TESTIMONY WHEREOF, I have hereunto set my hand and affixed my official seal, at Blackfoot, Bingham County, Idaho, this 24th day of February, A. D. 1966.

Grace Williams
Recorder

E J Hilton
Deputy

Marriage Certificate

I, John W. Olsen, a L. D. S. Bishop residing at Blackfoot, in the county of Bingham in the State of Idaho do certify that, in accordance with the authority on me conferred by the above license, I did on this 26 day of February, in the year A. D. 1966 at Thomas in the County of Bingham 060, in the State of Idaho, solemnize the rites of matrimony between Larry Kyle DeRoche of Thomas in the County of Bingham, of the State of Idaho and Marjorie White of Blackfoot, in the County of Bingham of the State of Idaho, in the presence of Lorraine White and Kyle DeRoche

WITNESS My Hand at the County aforesaid, this 26 day of February, A. D. 1966

In the presence of: Lorraine White

and Kyle DeRoche

Bp John W Olsen

Date received by County Recorder ; Signature ; County Recorder; Recorded Book , Page ; Date Received by State Registrar MAR 8 - 1966

DH 61-027

(Use typewriter and/or black ink)

Officiant should send this copy back to the County Recorder immediately.

Department of Health
Bureau of Vital Statistics
Boise, Idaho

STATE OF IDAHO

State File No. 608
County File No. 121525

County of Bingham 06

Marriage License

KNOW ALL MEN BY THIS CERTIFICATE: That any regularly ordained minister of the Gospel, authorized by the rites and usages of the church or denomination of Christians, Hebrews, or religious body of which he may be a member, or any judge or Justice of the Peace, or competent officer to whom this may come, he not knowing of any lawful impediments thereto, is hereby authorized and empowered to solemnize the rites of Matrimony between:

GROOM		AND	BRIDE	
1. Full Name	JOHN TUCKER III 1-060		9. Full Name	MARSHA LARAE MECHAM 1-060
2. Address:	Firth (City) Bingham (County) Idaho 13 (State)		10. Address	Firth (City) Bingham (County) Idaho 13 (State)
3. Age 23	4. Color or Race W	5. Single X 6. Widowed 7. Divorced	11. Age 20	12. Color or Race W 13. Single X 14. Widowed 15. Divorced
8. Birthplace: City	Elgin State Ill. 1		16. Maiden Name if previously married	
			17. Birthplace: City Shelley State	Idaho 1

And to certify the same to said parties, or either of them under his hand and seal, in his ministerial or official capacity, and thereupon he is required to deliver this copy to the parties so married.

IN TESTIMONY WHEREOF, I have hereunto set my hand and affixed my official seal, at Blackfoot, Bingham County, Idaho, this 25th day of February, A. D. 1966.

Grace Williams
Recorder

Edna Marlan
Deputy

Marriage Certificate

I, C. B. McBurdy, an Elder Church Jesus Christ L.D.S. residing at Pocatello Idaho, in the county of Bannock in the State of Idaho do certify that, in accordance with the authority on me conferred by the above license, I did on this 26 day of February, in the year A. D. 1966 at Firth in the County of Bingham 060, in the State of Idaho, solemnize the rites of matrimony between John Tucker III of Idaho of Firth in the County of Bingham, of the State of Idaho and Marsha Larae Mecham of Firth, in the County of Bingham of the State of Idaho, in the presence of Paul S. Yeila and Larry J. Mecham

WITNESS My Hand at the County aforesaid, this 26th day of February, A. D. 1966

In the presence of:

Paul S Yeila

and Larry J. Mecham

C B McBurdy

Date received by County Recorder Mar 2, 1966 Signature Grace Williams County Recorder; Recorded Book ..., Page ...; Date Received by State Registrar MAR 8 - 1966

DH 61-027

Department of Health
Bureau of Vital Statistics
Boise, Idaho

STATE OF IDAHO

State File No. 609
County File No. 663

County of Blaine 07

Marriage License

KNOW ALL MEN BY THIS CERTIFICATE: That any regularly ordained minister of the Gospel, authorized by the rites and usages of the church or denomination of Christians, Hebrews, or religious body of which he may be a member, or any judge or Justice of the Peace, or competent officer to whom this may come, he not knowing of any lawful impediments thereto, is hereby authorized and empowered to solemnize the rites of Matrimony between:

GROOM		AND	BRIDE	
1. Full Name	Francis J. Brown	1-070	9. Full Name	Becky Ann Brooks 1-070
2. Address:	Gannett (City) Blaine (County) Idaho (State)	13	10. Address	Hailey (City) Blaine (County) Idaho (State) 13
3. Age 34	4. Color or Race W	5. Single 6. Widowed 7. Divorced X	11. Age 24	12. Color or Race W 13. Single X 14. Widowed 15. Divorced
8. Birthplace: City	Gannett	State Idaho /	16. Maiden Name if previously married	
			17. Birthplace: City	Hailey State Idaho /

And to certify the same to said parties, or either of them under his hand and seal, in his ministerial or official capacity, and thereupon he is required to deliver this copy to the parties so married.

IN TESTIMONY WHEREOF, I have hereunto set my hand and affixed my official seal, at Hailey, Blaine County, Idaho, this 27th day of January, A. D. 1966.

George F. McCoy
Recorder

Marie Ivie
Deputy

Marriage Certificate

I, Al Robinson, a Justice of the Peace residing at Twin Falls, in the county of Twin Falls in the State of Idaho do certify that, in accordance with the authority on me conferred by the above license, I did on this 29th day of January, in the year A. D. 1966 at Twin Falls in the County of Twin Falls 421, in the State of Idaho, solemnize the rites of matrimony between Francis J Brown of Gannett in the County of Blaine, of the State of Idaho and Becky Ann Brooks of Hailey, in the County of Blaine of the State of Idaho, in the presence of Jack S Brooks and Janice Buckanaga

WITNESS My Hand at the County aforesaid, this 29th day of January, A. D. 1966

In the presence of:

Jack S Brooks

and Janice Buckanaga

Al Robinson

Date received by County Recorder 2-3-66; Signature George F. McCoy County Recorder; Recorded Book 5, Page 495; Date Received by State Registrar

By Hazel Barber, Deputy

DH 61-027

(Use typewriter and/or black ink)

Officiant should send this copy back to the County Recorder immediately.

No. 124033

Marriage License

Francis J. Brown

and

Becky ann Brooks

STATE OF IDAHO, }
COUNTY OF BLAINE, } ss

I HEREBY CERTIFY THAT THIS INSTRUMENT WAS FILED FOR RECORD IN MY OFFICE AT THE REQUEST OF

M. Robinson

AT 9:00 O'CLOCK A.M.

Feb. 3, A. D. 1966

RECORDED IN BOOK 5 ON PAGE 495 OF Marriages

George L. McCoy
EX-OFFICIO RECORDER

BY Hazel Barber
DEPUTY

FEES $ Nil

ENTERED ○ ENTERED ON INDEX ○
RECORDED ✓ INDEXED ✓
COMPARED ✓ INDEXED ✓

(Use typewriter and/or black ink)

Officiant should send this copy back to the County Recorder immediately.

Department of Health
Bureau of Vital Statistics
Boise, Idaho

STATE OF IDAHO

State File No. 610
County File No. 666

County of Blaine 07

Marriage License

KNOW ALL MEN BY THIS CERTIFICATE: That any regularly ordained minister of the Gospel, authorized by the rites and usages of the church or denomination of Christians, Hebrews, or religious body of which he may be a member, or any judge or Justice of the Peace, or competent officer to whom this may come, he not knowing of any lawful impediments thereto, is hereby authorized and empowered to solemnize the rites of Matrimony between:

GROOM		AND	BRIDE	
1. Full Name	Paul M. McPherson 1-300		9. Full Name	Dorothy G. Kluesner 1-300
2. Address:	Salmon (City) Lemhi (County) Idaho (State) 13		10. Address	Salmon (City) Lemhi (County) Idaho (State) 13
3. Age 24 4. Color or Race W 5. Single 6. Widowed 7. Divorced X			11. Age 19 12. Color or Race W 13. Single X 14. Widowed 15. Divorced	
8. Birthplace: City	Salmon State Idaho		16. Maiden Name if previously married	
			17. Birthplace: City	Blackfoot State Idaho

And to certify the same to said parties, or either of them under his hand and seal, in his ministerial or official capacity, and thereupon he is required to deliver this copy to the parties so married.

IN TESTIMONY WHEREOF, I have hereunto set my hand and affixed my official seal, at Hailey, Blaine County, Idaho, this 2nd day of February, A. D. 1966.

George F. McCoy
Recorder

Hazel Barber
Deputy

Marriage Certificate

I, Virda Allred, a 2 Justice of the Peace residing at Hailey, in the county of Blaine in the State of Idaho do certify that, in accordance with the authority on me conferred by the above license, I did on this 2nd day of February, in the year A. D. 1966 at Hailey in the County of Blaine 070, in the State of Idaho, solemnize the rites of matrimony between Paul M. McPherson of Salmon in the County of Lemhi, of the State of Idaho and Dorothy G. Kluesner of Salmon, in the County of Lemhi of the State of Idaho, in the presence of Earl Allred and Ella M. Ramsay

WITNESS My Hand at the County aforesaid, this 2nd day of February, A. D. 1966

In the presence of:

Earl Allred

and Ella M. Ramsay

Virda Allred

Date received by County Recorder 2-4-66; Signature George F. McCoy By Hazel Barber, Deputy County Recorder; Recorded Book 5, Page 497; Date Received by State Registrar

DH 61-027

No: 124042

Marriage License

Paul M. McPherson

and

Dorothy G. Kuesner

STATE OF IDAHO, }
COUNTY OF BLAINE, } ss

I HEREBY CERTIFY THAT THIS INSTRUMENT WAS FILED FOR RECORD IN MY OFFICE AT THE REQUEST OF Viola Allred

AT 9:00 O'CLOCK A M.

Feb. 4, A. D. 1966

RECORDED IN BOOK 5 ON PAGE 497 OF Marriages

George L. McCoy
EX-OFFICIO RECORDER

BY Hazel Barker
DEPUTY

FEES $ ———

ENTERED ✓ ENTERED ON MAP ✓
RECORDED ✓ INDEXED 1st PARTY ✓
COMPARED ✓ INDEXED 2nd PARTY ✓

Department of Health
Bureau of Vital Statistics
Boise, Idaho

STATE OF IDAHO

State File No. 611
County File No. 665

County of Blaine 07

Marriage License

KNOW ALL MEN BY THIS CERTIFICATE: That any regularly ordained minister of the Gospel, authorized by the rites and usages of the church or denomination of Christians, Hebrews, or religious body of which he may be a member, or any judge or Justice of the Peace, or competent officer to whom this may come, he not knowing of any lawful impediments thereto, is hereby authorized and empowered to solemnize the rites of Matrimony between:

GROOM	AND	BRIDE
1. Full Name William M. Griner 2-555		9. Full Name Neila L. Etters 1-070
2. Address: Jacksonville (City) Duval (County) Florida (State) 10		10. Address Ketchum (City) Blaine (County) Idaho (State) 13
3. Age 22 4. Color or Race W 5. Single X 6. Widowed 7. Divorced		11. Age 19 12. Color or Race W 13. Single X 14. Widowed 15. Divorced
8. Birthplace: City St. Augustine State Florida /		16. Maiden Name if previously married
		17. Birthplace: City Hawthorne State Nevada /

And to certify the same to said parties, or either of them under his hand and seal, in his ministerial or official capacity, and thereupon he is required to deliver this copy to the parties so married.

IN TESTIMONY WHEREOF, I have hereunto set my hand and affixed my official seal, at Hailey, Blaine County, Idaho, this 31 day of January, A. D. 1966.

George F. McCoy
Recorder

Hazel Barber
Deputy

Marriage Certificate

I, J. Eluchlitz, a Probate Judge residing at Hailey, in the county of Blaine in the State of Idaho do certify that, in accordance with the authority on me conferred by the above license, I did on this 3rd day of February, in the year A. D. 1966 at Hailey in the County of Blaine 070, in the State of Idaho, solemnize the rites of matrimony between William M. Griner of Jacksonville in the County of Duval, of the State of Florida and Neila L. Etters of Ketchum, in the County of Blaine of the State of Idaho, in the presence of Sue M. Shafer and Betty J. Dennis.

WITNESS My Hand at the County aforesaid, this 3rd day of February, A. D. 1966

In the presence of:
Mrs. Sue M. Schaefer
and Betty J. Dennis

J. Eluchlitz

Date received by County Recorder 2-3-66; Signature George F. McCoy By Hazel Barber, Deputy County Recorder; Recorded Book 52 Page 446; Date Received by State Registrar Blaine Co.

DH 61-027

(Use typewriter and/or black ink)

Officiant should send this copy back to the County Recorder immediately.

No. 124038

Marriage License

William M. Griner

and

Neila L Ellers

STATE OF IDAHO, }
COUNTY OF BLAINE, } SS

I HEREBY CERTIFY THAT THIS INSTRUMENT WAS FILED FOR RECORD IN MY OFFICE AT THE REQUEST OF J. E. Leichlitter AT 1:50 O'CLOCK P M. February 3, A. D. 1966 RECORDED IN BOOK 5 ON PAGE 496 OF Marriages

George F. McCoy
EX-OFFICIO RECORDER

BY Hazel Barber
DEPUTY

FEES $ nil

ENTERED	✓	ENTERED ON MARGIN	
RECORDED	✓	INDEXED 1st PARTY	✓
COMPARED	✓	INDEXED 2nd PARTY	✓

(Use typewriter and/or black ink)

Officiant should send this copy back to the County Recorder immediately.

Department of Health
Bureau of Vital Statistics
Boise, Idaho

STATE OF IDAHO

State File No. 612
County File No. 604

County of Blaine 07

Marriage License

KNOW ALL MEN BY THIS CERTIFICATE: That any regularly ordained minister of the Gospel, authorized by the rites and usages of the church or denomination of Christians, Hebrews, or religious body of which he may be a member, or any judge or Justice of the Peace, or competent officer to whom this may come, he not knowing of any lawful impediments thereto, is hereby authorized and empowered to solemnize the rites of Matrimony between:

GROOM		AND	BRIDE	
1. Full Name	Thomas A. Chiprany 1-070		9. Full Name	Sonjia Stertman 1-070
2. Address:	Ketchum (City) Blaine (County) Idaho (State) 13		10. Address	Hailey (City) Blaine (County) Idaho (State) 19
3. Age 23	4. Color or Race W	5. Single X 6. Widowed 7. Divorced	11. Age	12. Color or Race W 13. Single X 14. Widowed 15. Divorced
8. Birthplace: City	Cleveland State Ohio		16. Maiden Name if previously married	
			17. Birthplace: City	Ontario State Oregon

And to certify the same to said parties, or either of them under his hand and seal, in his ministerial or official capacity, and thereupon he is required to deliver this copy to the parties so married.

IN TESTIMONY WHEREOF, I have hereunto set my hand and affixed my official seal, at Hailey, Blaine County, Idaho, this 31 day of January, A. D. 19 66.

George F. McCoy
Recorder

Goldie Ellinger
Deputy

Marriage Certificate

I, W. Douglas Elway, a Priest of Holy Church, (Episcopal) residing at Hailey, in the county of Blaine in the State of Idaho do certify that, in accordance with the authority on me conferred by the above license, I did on this 5th day of February, in the year A. D. 19 66 at Hailey in the County of Blaine 070 in the State of Idaho, solemnize the rites of matrimony between Thomas A. Chiprany of Ketchum in the County of Blaine of the State of Idaho and Sonjia Sterlman of Hailey, in the County of Blaine of the State of Idaho, in the presence of William C. Reiber and Ruby Rolland.

WITNESS My Hand at the County aforesaid, this 5th day of February, A. D. 19 66

In the presence of:

William C. Reiber

and Ruby Rolland

W. Douglas Elway.

Date received by County Recorder 2-7-66; Signature George F. McCoy County Recorder; By Hazel Barber, Deputy Recorded Book 5, Page 498; Date Received by State Registrar

DH 61-027

no: 124052

Marriage License

Thomas A. Chiprany

and

Sonjia Stertman

STATE OF IDAHO, }
COUNTY OF BLAINE, } SS

I HEREBY CERTIFY THAT THIS INSTRUMENT WAS FILED FOR RECORD IN MY OFFICE AT THE REQUEST OF W. Douglas Ellway

AT 9:05 O'CLOCK A M.

Feb. 7, A. D. 1966

RECORDED IN BOOK 5 ON PAGE 498 OF Marriages

George F. McCoy
EX-OFFICIO RECORDER

BY Hazel Barber
DEPUTY

FEES $ —

ENTERED ✓ ENTERED ON MASS'N ✓
RECORDED ✓ INDEXED 1st PARTY ✓
COMPARED ✓ INDEXED 2nd PARTY ✓

(Use typewriter and/or black ink)

Officiant should send this copy back to the County Recorder immediately.

Department of Health
Bureau of Vital Statistics
Boise, Idaho

STATE OF IDAHO

State File No. 613
County File No. 667

County of Blaine 07

Marriage License

KNOW ALL MEN BY THIS CERTIFICATE: That any regularly ordained minister of the Gospel, authorized by the rites and usages of the church or denomination of Christians, Hebrews, or religious body of which he may be a member, or any judge or Justice of the Peace, or competent officer to whom this may come, he not knowing of any lawful impediments thereto, is hereby authorized and empowered to solemnize the rites of Matrimony between:

GROOM		AND	BRIDE	
1. Full Name	Irvin S. Silver 1-020		9. Full Name	Sharon J. Caciuc 1-020
2. Address:	Sun Valley (City) Blaine (County) Idaho (State) 13		10. Address	Sun Valley (City) Blaine (County) Idaho (State) 13
3. Age 29 4. Color or Race W 5. Single X 6. Widowed 7. Divorced			11. Age 23 12. Color or Race W 13. Single X 14. Widowed 15. Divorced	
8. Birthplace: City	San Francisco State California		16. Maiden Name if previously married	/
			17. Birthplace: City	Bakersfield State California

And to certify the same to said parties, or either of them under his hand and seal, in his ministerial or official capacity, and thereupon he is required to deliver this copy to the parties so married.

IN TESTIMONY WHEREOF, I have hereunto set my hand and affixed my official seal, at Hailey, Blaine County, Idaho, this 9th day of February, A. D. 1966.

George F. McCoy
Recorder

Marie Louise
Deputy

Marriage Certificate

I, Virda Allred, a 2 Justice of the Peace residing at Hailey, in the county of Blaine in the State of Idaho do certify that, in accordance with the authority on me conferred by the above license, I did on this 9th day of February, in the year A. D. 1966 at Hailey in the County of Blaine 020, in the State of Idaho, solemnize the rites of matrimony between Irvin S. Silver of Sun Valley in the County of Blaine, of the State of Idaho and Sharon J. Caciuc of Sun Valley in the County of Blaine of the State of Idaho, in the presence of Edward C. Silverberg and Raymond E. Cox

WITNESS My Hand at the County aforesaid, this 9th day of February, A. D. 1966

In the presence of:
Edward C. Silverberg
and Raymond E. Cox

Virda Allred

Date received by County Recorder 2-11-66; Signature George F. McCoy By Doe Ann Ellinger County Recorder; Recorded Book 5, Page 499; Date Received by State Registrar

DH 61-027

No. 124094

Marriage License

Irvin S. Silver

and

Sharon J. Cacinc

STATE OF IDAHO,
COUNTY OF BLAINE, } SS

I HEREBY CERTIFY THAT THIS INSTRUMENT WAS FILED FOR RECORD IN MY OFFICE AT THE REQUEST OF Viida Allred

AT 9:00 O'CLOCK A M.

February 11, A. D. 1966

RECORDED IN BOOK 5 ON PAGE 499 OF Marriages

George F. McCoy
EX-OFFICIO RECORDER

BY Goldie Ellinger
DEPUTY

FEES $ Nil

(Use typewriter and/or black ink)

Officiant should send this copy back to the County Recorder immediately.

Department of Health
Bureau of Vital Statistics
Boise, Idaho

STATE OF IDAHO

State File No. 614
County File No.

County of Boise 08

Marriage License

KNOW ALL MEN BY THIS CERTIFICATE: That any regularly ordained minister of the Gospel, authorized by the rites and usages of the church or denomination of Christians, Hebrews, or religious body of which he may be a member, or any judge or Justice of the Peace, or competent officer to whom this may come, he not knowing of any lawful impediments thereto, is hereby authorized and empowered to solemnize the rites of Matrimony between:

GROOM		AND	BRIDE	
1. Full Name	Richard Erwin Williams 1-011		9. Full Name	Mary Ellen Mc Call 1-011
2. Address:	Boise (City) Ada (County) Idaho. (State)		10. Address	Boise (City) Ada (County) Idaho. (State)
3. Age 17	4. Color or Race wh	5. Single Caldwell	11. Age 15	12. Color or Race wh 13. Single X 14. Widowed 15. Divorced
6. Widowed	7. Divorced			
8. Birthplace: City	State Idaho.		16. Maiden Name if previously married	
			17. Birthplace: City Clayton	State Georgia

And to certify the same to said parties, or either of them under his hand and seal, in his ministerial or official capacity, and thereupon he is required to deliver this copy to the parties so married.

IN TESTIMONY WHEREOF, I have hereunto set my hand and affixed my official seal, Feb Idaho City, Boise County, Idaho, this 7th day of February, A. D. 19 66

Katherine M Brogan
Recorder

Deputy

Marriage Certificate

I, CHARLES R FERDIG, a MINISTER residing at BOISE, in the county of ADA in the State of Idaho do certify that, in accordance with the authority on me conferred by the above license, I did on this 7 day of FEBUARY, in the year A. D. 19 66 at BOISE in the County of ADA, in the State of Idaho, solemnize the rites of matrimony between RICHARD ERWIN WILLIAMS of BOISE in the County of ADA, of the State of IDAHO and MARY ELLEN McCALL of BOISE, in the County of ADA of the State of IDAHO, in the presence of HAZEL WILLIAMS and HATTIE Mc CALL

WITNESS My Hand at the County aforesaid, this 7 day of FEBUARY, A. D. 19 66

In the presence of:

Mrs Hazel Williams

and Hattie McCall

Charles R. Ferdig

Date received by County Recorder ; Signature ; Recorded County Recorder; Book , Page ; Date Received by State Registrar FEB 17 1966

DH 61-027

Instrument No. 70763

STATE OF IDAHO, } ss.
County of Boise, }

I hereby certify that this instrument was filed for record at the request of Rev. Chas R Fardig

at no [illegible] 9
o'clock A M., [illegible] 14 [illegible]
of February A.D. 66
in my office, and duly recorded in Book
4 of Marriages
at page 135.

Katherine M. Brogan
Ex-Officio Recorder.

By Arleen Mathis
Deputy.

Fees, $ 5.00

Indexed ✓
Compared ✓
Tract ✓

(Use typewriter and/or black ink)

Officiant should send this copy back to the County Recorder immediately.

Department of Health
Bureau of Vital Statistics
Boise, Idaho

STATE OF IDAHO

State File No. 615
County File No.

County of Boise 02

Marriage License

KNOW ALL MEN BY THIS CERTIFICATE: That any regularly ordained minister of the Gospel, authorized by the rites and usages of the church or denomination of Christians, Hebrews, or religious body of which he may be a member, or any judge or Justice of the Peace, or competent officer to whom this may come, he not knowing of any lawful impediments thereto, is hereby authorized and empowered to solemnize the rites of Matrimony between:

GROOM		AND	BRIDE	
1. Full Name	Ray Harmon. 1-011		9. Full Name	Goldie Wilson. 1-011
2. Address:	Boise (City) Ada (County) Idaho. (State) 13		10. Address	Boise (City) Ada (County) Idaho. (State) 13
3. Age 39	4. Color or Race wh	5. Single	6. Widowed	7. Divorced X
			11. Age 40	12. Color or Race wh 13. Single 14. Widowed 15. Divorced X
8. Birthplace: City Toole	State Utah		16. Maiden Name if previously married	Goldie Hembree
			17. Birthplace: City Shawnee	State Okla

And to certify the same to said parties, or either of them under his hand and seal, in his ministerial or official capacity, and thereupon he is required to deliver this copy to the parties so married.

IN TESTIMONY WHEREOF, I have hereunto set my hand and affixed my official seal, at Idaho City, Boise County, Idaho, this 25th day of February, A. D. 19 66.

Recorder

Deputy

Marriage Certificate 3

I, ARIEL L. CROWLEY, a PROBATE JUDGE residing at Idaho City, in the county of Boise in the State of Idaho do certify that, in accordance with the authority on me conferred by the above license, I did on this 28th day of February, in the year A. D. 19 66 at Idaho City in the County of Boise 080, in the State of Idaho, solemnize the rites of matrimony between Ray Harmon of Boise in the County of Ada, of the State of Idaho and Goldie Wilson of Boise, Idaho, in the County of Ada of the State of Idaho, in the presence of Carl Maxwell and Cora Maxwell

WITNESS My Hand at the County aforesaid, this 28th day of February, A. D. 19 66

In the presence of:

Carl Maxwell

and Cora Maxwell

Probate Judge

Date received by County Recorder; Signature; Recorded County Recorder; Book, Page; Date Received by State Registrar MAR 1 1966

DH 61-027

Instrument No. 70787

STATE OF IDAHO, } ss.
County of Boise, }

I hereby certify that this instrument was filed for record at the request of

Ariel A. Crowley

at 5 minutes past 11
o'clock A M., this 1 day
of March A.D. 19 66
in my office, and duly recorded in Book
4 of Marriages
at page 136.

Katherine M. Brozey
Ex-Officio Recorder.

By Arleen Walker
Deputy.

Fees, $ 5.00

Indexed
Compared
Traced

Department of Health
Bureau of Vital Statistics
Boise, Idaho

STATE OF IDAHO

State File No. 616
County File No. 104905

(Use typewriter and/or black ink)

County of Bonner 09

Marriage License

KNOW ALL MEN BY THIS CERTIFICATE: That any regularly ordained minister of the Gospel, authorized by the rites and usages of the church or denomination of Christians, Hebrews, or religious body of which he may be a member, or any judge or Justice of the Peace, or competent officer to whom this may come, he not knowing of any lawful impediments thereto, is hereby authorized and empowered to solemnize the rites of Matrimony between:

GROOM		AND	BRIDE	
1. Full Name	Ronald Kay Miller 2-555		9. Full Name	Ann Joleen Wolfe 1-091
2. Address:	Port Angeles (City) Clellum (County) Washington (State) 48		10. Address	Sandpoint (City) Bonner (County) Idaho (State) 13
3. Age	21		11. Age	18
4. Color or Race	W		12. Color or Race	W
5. Single	X		13. Single	X
6. Widowed			14. Widowed	
7. Divorced			15. Divorced	
8. Birthplace: City	Sandpoint State Idaho		16. Maiden Name if previously married	
			17. Birthplace: City	Spokane State Wash.

And to certify the same to said parties, or either of them under his hand and seal, in his ministerial or official capacity, and thereupon he is required to deliver this copy to the parties so married.

IN TESTIMONY WHEREOF, I have hereunto set my hand and affixed my official seal, at Sandpoint, Bonner County, Idaho, this 3 day of February, A. D. 1966.

Doris L. Kenney
Recorder

Deputy

Marriage Certificate

I, Margaret N. Burns, a Justice of the Peace residing at Sandpoint, in the county of Bonner in the State of Idaho do certify that, in accordance with the authority on me conferred by the above license, I did on this 3rd day of February, in the year A. D. 1966 at Sandpoint in the County of Bonner 091, in the State of Idaho, solemnize the rites of matrimony between Ronald Kay Miller of Port Angeles in the County of Clellum, of the State of Washington and Ann Joleen Wolfe of Sandpoint, in the County of Bonner of the State of Idaho, in the presence of Hazel M. Copley and Jess Kateron

WITNESS My Hand at the County aforesaid, this 3rd day of February, A. D. 1966

In the presence of:

Hazel Copley

and Jess Kateron

Margaret N. Burns

Officiant should send this copy back to the County Recorder immediately.

Date received by County Recorder 2-7-66; Signature Doris L Kenney County Recorder; Recorded in Book 19, Page 161; Date Received by State Registrar MAR 8 - 1966

DH 61-027

104905

INDEXED

Department of Health
Bureau of Vital Statistics
Boise, Idaho

STATE OF IDAHO

State File No. 617
County File No. 104931

County of Bonner 09

Marriage License

KNOW ALL MEN BY THIS CERTIFICATE: That any regularly ordained minister of the Gospel, authorized by the rites and usages of the church or denomination of Christians, Hebrews, or religious body of which he may be a member, or any judge or Justice of the Peace, or competent officer to whom this may come, he not knowing of any lawful impediments thereto, is hereby authorized and empowered to solemnize the rites of Matrimony between:

GROOM AND BRIDE

1. Full Name Gerald E. Enderton 2-555
2. Address: Calgary (City) Alberta (County) Canada (State) 52
3. Age 41 4. Color or Race W 5. Single X 6. Widowed 7. Divorced
8. Birthplace: City High Prairie State Canada 2

9. Full Name Jean S. Dods 2-555
10. Address Lethbridge (City) Alberta (County) Canada (State) 52
11. Age 43 12. Color or Race W 13. Single 14. Widowed 15. Divorced X
16. Maiden Name if previously married Duncan
17. Birthplace: City Cypress River, State Canada 2

And to certify the same to said parties, or either of them under his hand and seal, in his ministerial or official capacity, and thereupon he is required to deliver this copy to the parties so married.

IN TESTIMONY WHEREOF, I have hereunto set my hand and affixed my official seal, at Sandpoint, Bonner County, Idaho, this 4th day of February, A. D. 1966.

DORIS L. KENNEY
Recorder

Norma Stricker
Deputy

Marriage Certificate

I, Margaret N. Burns, a Justice of the Peace 2 residing at Sandpoint, in the county of Bonner in the State of Idaho do certify that, in accordance with the authority on me conferred by the above license, I did on this 4th day of February, in the year A. D. 1966 at Sandpoint in the County of Bonner 091, in the State of Idaho, solemnize the rites of matrimony between Gerald E. Enderton of Calgary ~~in the County of~~ Alberta ~~of the State of~~ Canada and Jean S. Dods of Lethbridge, ~~in the County of~~ Alberta ~~of the State of~~ Canada, in the presence of Catherine Girtman and Eula E. Thompson

WITNESS My Hand at the County aforesaid, this 4th day of February, A. D. 1966

In the presence of
Eula E. Thompson
and Catherine Girtman

Margaret N. Burns

Date received by County Recorder 2-8-66; Signature Doris L. Kenney, County Recorder; Recorded Book 13, Page 161; Date Received by State Registrar MAR 8 - 1966

B. Helen Hom, Deputy

DH 61-027

(Use typewriter and/or black ink)

Officiant should send this copy back to the County Recorder immediately.

INDEXED

104931

162

Department of Health
Bureau of Vital Statistics
Boise, Idaho

STATE OF IDAHO

State File No. 618
County File No. 104991

County of Bonner 09

Marriage License

KNOW ALL MEN BY THIS CERTIFICATE: That any regularly ordained minister of the Gospel, authorized by the rites and usages of the church or denomination of Christians, Hebrews, or religious body of which he may be a member, or any judge or Justice of the Peace, or competent officer to whom this may come, he not knowing of any lawful impediments thereto, is hereby authorized and empowered to solemnize the rites of Matrimony between:

GROOM		AND	BRIDE	
1. Full Name	Richard S. Eriksen 2-555		9. Full Name	Claudia A. Morton 1-091
2. Address:	Fort Peck (City) Valley (County) Montana (State) 27		10. Address	Sandpoint (City) Bonner (County) Idaho (State) 13
3. Age	23		11. Age	19
4. Color or Race	W		12. Color or Race	W
5. Single	X		13. Single	
6. Widowed			14. Widowed	
7. Divorced			15. Divorced	
8. Birthplace: City	Fort Peck State Montana		16. Maiden Name if previously married	
			17. Birthplace: City	Spokane State Washington

And to certify the same to said parties, or either of them under his hand and seal, in his ministerial or official capacity, and thereupon he is required to deliver this copy to the parties so married.

IN TESTIMONY WHEREOF, I have hereunto set my hand and affixed my official seal, at Sandpoint, Bonner County, Idaho, this 3rd day of February, A. D. 1966.

DORIS L. KENNEY
Recorder

Norma Strickes
Deputy

Marriage Certificate

I, Rev. Leslie King, a minister residing at Sandpoint, in the county of Bonner in the State of Idaho do certify that, in accordance with the authority on me conferred by the above license, I did on this 6th day of February, in the year A. D. 1966 at Sandpoint, in the County of Bonner 09, in the State of Idaho, solemnize the rites of matrimony between Richard S. Eriksen of Fort Peck in the County of Valley, of the State of Montana and Claudia A. Morton of Sandpoint, in the County of Bonner of the State of Idaho, in the presence of Stephen C. Linder and Phillis M. Morten

WITNESS My Hand at the County aforesaid, this 6 th. day of February, A. D. 1966

In the presence of:

Phyllis M. Morton

and Stephen C. Linder

Rev. Leslie King

Date received by County Recorder 2-11-66; Signature Doris L Kenney County Recorder; Recorded 1-3 Book, Page 162; Date Received by State Registrar MAR 8 - 1966

(Use typewriter and/or black ink)

Officiant should send this copy back to the County Recorder immediately.

DH 61-027

104991

164

(Use typewriter and/or black ink)

Officiant should send this copy back to the County Recorder immediately.

Department of Health
Bureau of Vital Statistics
Boise, Idaho

STATE OF IDAHO

State File No. 619
County File No. 105036

County of Bonner 09

Marriage License

KNOW ALL MEN BY THIS CERTIFICATE: That any regularly ordained minister of the Gospel, authorized by the rites and usages of the church or denomination of Christians, Hebrews, or religious body of which he may be a member, or any judge or Justice of the Peace, or competent officer to whom this may come, he not knowing of any lawful impediments thereto, is hereby authorized and empowered to solemnize the rites of Matrimony between:

GROOM		AND	BRIDE	
1. Full Name	Timothy C. Cary 1-090		9. Full Name	Cheryl R. Burns 1-090
2. Address: City / County / State	Priest River, Bonner, Idaho 13		10. Address: City / County / State	Priest River, Bonner, Idaho 13
3. Age	19		11. Age	18
4. Color or Race	W		12. Color or Race	W
5. Single	X		13. Single	X
6. Widowed			14. Widowed	
7. Divorced	/		15. Divorced	
8. Birthplace: City / State	Newport / Washington		16. Maiden Name if previously married	/
			17. Birthplace: City / State	Wenatchee / Washington

BONNER COUNTY RECORDER IDAHO

And to certify the same to said parties, or either of them under his hand and seal, in his ministerial or official capacity, and thereupon he is required to deliver this copy to the parties so married.

IN TESTIMONY WHEREOF, I have hereunto set my hand and affixed my official seal, at Sandpoint, Bonner County, Idaho, this 10th day of February, A. D. 1966.

DORIS L. KENNEY
Recorder

Marjorie E Cady
Deputy

Marriage Certificate

I, HAROLD C. SMITH, a ELDER IN CHURCH OF JESUS CHRIST OF L.D.S. residing at RT. 5 PRIEST RIVER, in the county of BONNER in the State of Idaho do certify that, in accordance with the authority on me conferred by the above license, I did on this 12 day of FEBRUARY, in the year A. D. 1966 at PRIEST RIVER in the County of BONNER 090, in the State of Idaho, solemnize the rites of matrimony between TIMOTHY C. CARY of PRIEST RIVER in the County of BONNER of the State of IDAHO and CHERYL RAE BURNS of PRIEST RIVER, in the County of BONNER of the State of IDAHO, in the presence of WAYNE CARY and CANDY CARY

WITNESS My Hand at the County aforesaid, this TWELVETH day of FEBRUARY, A. D. 1966

In the presence of:

Wayne Cary

and Candy Cary

Harold C. Smith

Date received by County Recorder 2-15-66; Signature Doris L Kenney County Recorder; Recorded in Book 13, Page 164; Date Received by State Registrar MAR 8 - 1966

DH 61-027

INDEXED

105036

Department of Health
Bureau of Vital Statistics
Boise, Idaho

STATE OF IDAHO

State File No. 620
County File No. 105010

County of Bonner 09

Marriage License

KNOW ALL MEN BY THIS CERTIFICATE: That any regularly ordained minister of the Gospel, authorized by the rites and usages of the church or denomination of Christians, Hebrews, or religious body of which he may be a member, or any judge or Justice of the Peace, or competent officer to whom this may come, he not knowing of any lawful impediments thereto, is hereby authorized and empowered to solemnize the rites of Matrimony between:

GROOM AND BRIDE

1. Full Name Glenn W. Nordgaarden 1-091
2. Address: Sandpoint (City) Bonner (County) Idaho (State) 13
3. Age 22 4. Color or Race W 5. Single x 6. Widowed 7. Divorced
8. Birthplace: City Sandpoint State Idaho 1

9. Full Name Ruthann Kiebert 1-090
10. Address Hope (City) Bonner (County) Idaho (State) 13
11. Age 20 12. Color or Race W 13. Single x 14. Widowed 15. Divorced
16. Maiden Name if previously married
17. Birthplace: City Clarkfork State Idaho 1

And to certify the same to said parties, or either of them under his hand and seal, in his ministerial or official capacity, and thereupon he is required to deliver this copy to the parties so married.

IN TESTIMONY WHEREOF, I have hereunto set my hand and affixed my official seal, at Sandpoint, Bonner County, Idaho, this 9 day of February, A. D. 1966.

Doris L. Kenney
Recorder

Helen Ham
Deputy

Marriage Certificate

I, D. W. Taylor, a Lutheran Clergyman residing at Sandpoint, in the county of Bonner in the State of Idaho do certify that, in accordance with the authority on me conferred by the above license, I did on this 12 day of February, in the year A. D. 1966 at One O'clock P. M. in the County of Bonner 091, in the State of Idaho, solemnize the rites of matrimony between Glenn W. Nordgaarden of Sandpoint in the County of Bonner, of the State of Idaho and Ruthann Kiebert of Hope, in the County of Bonner of the State of Idaho, in the presence of Al Boling and Kay Kiebert Long

WITNESS My Hand at the County aforesaid, this Twelfth day of February, A. D. 1966

In the presence of:
Alfred L. Boling
and Kay Kiebert Long

D. W. Taylor

Date received 2-14-66 by County Recorder; Signature Doris L. Kenney
By Helen Ham, Deputy

Recorded County Recorder; Book 13, Page 102; Date Received by State Registrar MAR 8 - 1966

DH 61-027

(Use typewriter and/or black ink)

Officiant should send this copy back to the County Recorder immediately.

105010

(Use typewriter and/or black ink)

Officiant should send this copy back to the County Recorder immediately.

Department of Health
Bureau of Vital Statistics
Boise, Idaho

STATE OF IDAHO

State File No. 621
County File No. 105016

County of Bonner 09

Marriage License

KNOW ALL MEN BY THIS CERTIFICATE: That any regularly ordained minister of the Gospel, authorized by the rites and usages of the church or denomination of Christians, Hebrews, or religious body of which he may be a member, or any judge or Justice of the Peace, or competent officer to whom this may come, he not knowing of any lawful impediments thereto, is hereby authorized and empowered to solemnize the rites of Matrimony between:

GROOM		AND	BRIDE	
1. Full Name	James W. Bradbury 2-555		9. Full Name	Marianne Holoubeck 2-555
2. Address:	Laurel (City) Yellowstone (County) Montana (State) 27		10. Address	Billings (City) Yellowstone (County) Montana (State) 27
3. Age 43	4. Color or Race W	5. Single 6. Widowed 7. Divorced X	11. Age 30	12. Color or Race W 13. Single 14. Widowed 15. Divorced X
8. Birthplace: City	Spokane State Washington		Maiden Name if previously married	Reed
			17. Birthplace: City	St. Xavier State Montana

And to certify the same to said parties, or either of them under his hand and seal, in his ministerial or official capacity, and thereupon he is required to deliver this copy to the parties so married.

IN TESTIMONY WHEREOF, I have hereunto set my hand and affixed my official seal, at Sandpoint, Bonner County, Idaho, this 14th day of February, A. D. 19 66.

DORIS L. KENNEY
Recorder

Norma Straka
Deputy

Marriage Certificate

I, Margaret N. Burns, a Justice of the Peace residing at Sandpoint, in the county of Bonner in the State of Idaho do certify that, in accordance with the authority on me conferred by the above license, I did on this 14th day of February, in the year A. D. 19 66 at Sandpoint in the County of Bonner 09, in the State of Idaho, solemnize the rites of matrimony between James W. Bradbury of Laurel in the County of Yellowstone of the State of Montana and Marianne Holoubeck of Billings, in the County of Yellowstone of the State of Montana, in the presence of Lonnie R. Cranor and Marlene R. Tomlin

WITNESS My Hand at the County aforesaid, this 14th day of February, A. D. 19 66

In the presence of:
Marlene R. Tomlin
and Lonnie R. Cranor

Margaret N. Burns

Date received by County Recorder 2-14-66; Signature Doris L. Kenney County Recorder; Recorded Book 13, Page 163; Date Received by State Registrar MAR 8 - 1966

By Helen Sams Deputy

DH 61-027

105016

(Use typewriter and/or black ink)

Officiant should send this copy back to the County Recorder immediately.

Department of Health
Bureau of Vital Statistics
Boise, Idaho

STATE OF IDAHO

State File No. 622
County File No. 105035

County of Bonner 09

Marriage License

KNOW ALL MEN BY THIS CERTIFICATE: That any regularly ordained minister of the Gospel, authorized by the rites and usages of the church or denomination of Christians, Hebrews, or religious body of which he may be a member, or any judge or Justice of the Peace, or competent officer to whom this may come, he not knowing of any lawful impediments thereto, is hereby authorized and empowered to solemnize the rites of Matrimony between:

GROOM		AND	BRIDE	
1. Full Name	Perry Lee Mock 2-555		9. Full Name	Arlene Beauchaine 2-555
2. Address:	Hot Springs (City) Sanders (County) Montana (State) 27		10. Address	Hot Springs (City) Sanders (County) Montana (State) 27
3. Age	18		11. Age	17
4. Color or Race	W		12. Color or Race	R
5. Single	X		13. Single	X
6. Widowed			14. Widowed	
7. Divorced			15. Divorced	
8. Birthplace: City	Sheridan State Wyoming		16. Maiden Name if previously married	
			17. Birthplace: City	St. Ignatius State Mont.

And to certify the same to said parties, or either of them under his hand and seal, in his ministerial or official capacity, and thereupon he is required to deliver this copy to the parties so married.

IN TESTIMONY WHEREOF, I have hereunto set my hand and affixed my official seal, at Sandpoint, Bonner County, Idaho, this 14 day of February, A. D. 1966.

Doris L. Kenney
Recorder

Helen Ham
Deputy

Marriage Certificate

I, James W. Rabb, a Minister of the Gospel residing at Sandpoint, in the county of Bonner in the State of Idaho do certify that, in accordance with the authority on me conferred by the above license, I did on this 14th day of Feb. in the year A. D. 1966 at Sandpoint in the County of Bonner 09, in the State of Idaho, solemnize the rites of matrimony between Perry Lee Mock of Hot Springs in the County of Sanders, of the State of Montana and Arlene Beauchaine of Hot Springs, in the County of Sanders of the State of Montana, in the presence of Marie Mock and Grace Bethke

WITNESS My Hand at the County aforesaid, this 14th day of Feb., A. D. 1966

In the presence of:
Mrs Marie Mock
and Grace Bethke

James W Rabb

Date received 2-15-66 by County Recorder; Signature Doris L Kenney County Recorder; Recorded Book 13, Page 163; Date Received by State Registrar MAR 8 - 1966
By Helen Ham, Deputy

DH 61-027

INDEXED 105035

(Use typewriter and/or black ink)

Officiant should send this copy back to the County Recorder Immediately.

Department of Health
Bureau of Vital Statistics
Boise, Idaho

STATE OF IDAHO

State File No. 623
County File No. ~~105074~~

County of Bonner 09

Marriage License

KNOW ALL MEN BY THIS CERTIFICATE: That any regularly ordained minister of the Gospel, authorized by the rites and usages of the church or denomination of Christians, Hebrews, or religious body of which he may be a member, or any judge or Justice of the Peace, or competent officer to whom this may come, he not knowing of any lawful impediments thereto, is hereby authorized and empowered to solemnize the rites of Matrimony between:

GROOM		AND	BRIDE	
1. Full Name	Howard S. Webber, Jr. 2-555		9. Full Name	Alice Kopp 2-555
2. Address:	Perma (City) Sandpers (County) Montana (State) 27		10. Address	Hot Springs (City) Sanders (County) Montana (State) 27
3. Age	19		11. Age	19
4. Color or Race	W		12. Color or Race	W
5. Single	X		13. Single	X
6. Widowed			14. Widowed	
7. Divorced			15. Divorced	
8. Birthplace: City	Missoula State Montana		16. Maiden Name if previously married	
			17. Birthplace: City	Missoula State Montana

And to certify the same to said parties, or either of them under his hand and seal, in his ministerial or official capacity, and thereupon he is required to deliver this copy to the parties so married.

IN TESTIMONY WHEREOF, I have hereunto set my hand and affixed my official seal, at Sandpoint, Bonner County, Idaho, this 15 day of February, A. D. 1966.

Doris L. Kenney
Recorder

Deputy

Marriage Certificate

I, Fred A. Rarden, a minister of The Methodist Church residing at Sandpoint, in the county of Bonner in the State of Idaho do certify that, in accordance with the authority on me conferred by the above license, I did on this 15th day of February, in the year A. D. 1966 at Sandpoint in the County of Bonner 09, in the State of Idaho, solemnize the rites of matrimony between Howard S. Webber, Jr. of Perma in the County of Sanders, of the State of Montana and Alice Kopp of Hot Springs, in the County of Sanders of the State of Montana, in the presence of Roy Ardis and Anna Ardis

WITNESS My Hand at the County aforesaid, this 15th day of February, A. D. 1966

In the presence of:

Roy Ardis

and Anna Ardis

Fred A. Rarden

Date received 2-17-66 by County Recorder; Signature Doris L. Kenney, County Recorder; Recorded Book 7, Page 164; Date Received by State Registrar MAR 8 - 1966

DH 61-027

105074

INDEXED

(Use typewriter and/or black ink)

Officiant should send this copy back to the County Recorder immediately.

Department of Health
Bureau of Vital Statistics
Boise, Idaho

STATE OF IDAHO

State File No. 624
County File No. 105125

County of Bonner 09

Marriage License

KNOW ALL MEN BY THIS CERTIFICATE: That any regularly ordained minister of the Gospel, authorized by the rites and usages of the church or denomination of Christians, Hebrews, or religious body of which he may be a member, or any judge or Justice of the Peace, or competent officer to whom this may come, he not knowing of any lawful impediments thereto, is hereby authorized and empowered to solemnize the rites of Matrimony between:

GROOM		AND	BRIDE	
1. Full Name	William H. Tangen 1-281		9. Full Name	Linnea Triplett 1-281
2. Address:	Coeur d'Alene (City) Kootenai (County) Idaho (State) 13		10. Address	Coeur d'Alene (City) Kootenai (County) Idaho (State) 13
3. Age	25		11. Age	20
4. Color or Race	W		12. Color or Race	W
5. Single			13. Single	X
6. Widowed			14. Widowed	
7. Divorced	X		15. Divorced	
8. Birthplace: City	Coeur d'Alene State Idaho		16. Maiden Name if previously married	
			17. Birthplace: City	Rawlins State Wyoming

And to certify the same to said parties, or either of them under his hand and seal, in his ministerial or official capacity, and thereupon he is required to deliver this copy to the parties so married.

IN TESTIMONY WHEREOF, I have hereunto set my hand and affixed my official seal, at Sandpoint, Bonner County, Idaho, this 15 day of February, A. D. 1966.

Doris L. Kenney
Recorder

Helen Ham
Deputy

Marriage Certificate

I, Andrew Callahan, a Justice of the Peace residing at Coeur d'Alene, in the county of Kootenai in the State of Idaho do certify that, in accordance with the authority on me conferred by the above license, I did on this 16th day of February, in the year A. D. 1966 at Coeur d'Alene in the County of Kootenai 281 in the State of Idaho, solemnize the rites of matrimony between William H. Tangen of Coeur d'Alene in the County of Kootenai of the State of Idaho and Linnea Triplett of Coeur d'Alene in the County of Kootenai of the State of Idaho, in the presence of Charles Rust and Ben Norland.

WITNESS My Hand at the County aforesaid, this 16th day of February, A. D. 1966

In the presence of:

Charles Rust

and Ben E. Norland

Andrew Callahan
Justice of the Peace

Date received 2-23-66 by County Recorder; Signature Doris L. Kenney County Recorder; Book 23, Page 167; Recorded; Date Received by State Registrar MAR 8 - 1966

DH 61-027

INDEXED

105125

Department of Health
Bureau of Vital Statistics
Boise, Idaho

STATE OF IDAHO

State File No. 625
County File No. 105092

(Use typewriter and/or black ink)

County of Bonner 09

Marriage License

KNOW ALL MEN BY THIS CERTIFICATE: That any regularly ordained minister of the Gospel, authorized by the rites and usages of the church or denomination of Christians, Hebrews, or religious body of which he may be a member, or any judge or Justice of the Peace, or competent officer to whom this may come, he not knowing of any lawful impediments thereto, is hereby authorized and empowered to solemnize the rites of Matrimony between:

GROOM		AND	BRIDE	
1. Full Name	Stanley Mael 1-281		9. Full Name	Marjorie Joan Cady 1-091
2. Address:	Coeur d'Alene (City) Kootenai (County) Idaho (State) 13		10. Address	Sandpoint (City) Bonner (County) Idaho (State) 13
3. Age 39	4. Color or Race W 5. Single 6. Widowed 7. Divorced X		11. Age 30	12. Color or Race W 13. Single X 14. Widowed 15. Divorced
8. Birthplace: City	Columbia Falls State Montana		16. Maiden Name if previously married	/
			17. Birthplace: City	Spokane State Washington

And to certify the same to said parties, or either of them under his hand and seal, in his ministerial or official capacity, and thereupon he is required to deliver this copy to the parties so married.

IN TESTIMONY WHEREOF, I have hereunto set my hand and affixed my official seal, at Sandpoint, Bonner County, Idaho, this 14 day of February, A. D. 1966.

Doris L. Kenney
Recorder

Helen Ham
Deputy

Marriage Certificate

I, E. Thomas Rodda, a Priest of the Protestant Episcopal Church residing at Sandpoint, in the county of Bonner in the State of Idaho do certify that, in accordance with the authority on me conferred by the above license, I did on this 19th day of February, in the year A. D. 1966 at Sandpoint in the County of Bonner 091, in the State of Idaho, solemnize the rites of matrimony between Stanley Mael of Coeur d'Alene in the County of Kootenai, of the State of Idaho and Marjorie Joan Cady of Sandpoint, in the County of Bonner of the State of Idaho, in the presence of and

WITNESS My Hand at the County aforesaid, this nineteenth day of February, A. D. 1966

In the presence of:

Adelaide Whyte

and Cecil E. Wilbur.

E. Thomas Rodda

Officiant should send this copy back to the County Recorder immediately.

Date received 2-21-66 by County Recorder; Signature Doris L Kenney County Recorder; Recorded 13 Book, Page 165; Date Received by State Registrar MAR 8 - 1966

By Helen Ham, Deputy

DH 61-027

105092

Department of Health
Bureau of Vital Statistics
Boise, Idaho

STATE OF IDAHO

State File No. 626
County File No. 105104

County of Bonner 09

Marriage License

KNOW ALL MEN BY THIS CERTIFICATE: That any regularly ordained minister of the Gospel, authorized by the rites and usages of the church or denomination of Christians, Hebrews, or religious body of which he may be a member, or any judge or Justice of the Peace, or competent officer to whom this may come, he not knowing of any lawful impediments thereto, is hereby authorized and empowered to solemnize the rites of Matrimony between:

GROOM	AND	BRIDE
1. Full Name Paul E. Villwock 2-555		9. Full Name Linda Folster 2-555
2. Address: Milwaukee (City) Milwaukee (County) Wisconsin (State) 50		10. Address Wolf Point (City) Roosevelt (County) Montana (State) 27
3. Age 20 4. Color or Race W 5. Single W 6. Widowed 7. Divorced		11. Age 17 12. Color or Race W 13. Single Mx 14. Widowed 15. Divorced
8. Birthplace: City West Al lis State Wisconsin /		16. Maiden Name if previously married
		17. Birthplace: City Havre State Montana /

And to certify the same to said parties, or either of them under his hand and seal, in his ministerial or official capacity, and thereupon he is required to deliver this copy to the parties so married.

IN TESTIMONY WHEREOF, I have hereunto set my hand and affixed my official seal, at Sandpoint, Bonner County, Idaho, this 21 day of February, A. D. 1966.

Doris L. Kenney
Recorder

Helen Ham
Deputy

Marriage Certificate

I, Margaret N. Burns, a Justice of the Peace residing at Sandpoint, in the county of Bonner in the State of Idaho do certify that, in accordance with the authority on me conferred by the above license, I did on this 21st day of February, in the year A. D. 1966 at Sandpoint in the County of Bonner 09, in the State of Idaho, solemnize the rites of matrimony between Paul E. Villwock of Milwaukee in the County of Milwaukee of the State of Wisconsin and Linda Folster of Wolf Point, in the County of Roosevelt of the State of Montana, in the presence of Cassie A. Lee and Lila Roberts

WITNESS My Hand at the County aforesaid, this 21st day of February, A. D. 1966

In the presence of:
Mrs Cassie A Lee
and Lila Roberts

Margaret N. Burns

Date received by County Recorder 2-21-66; Signature Doris L Kenney By Helen Ham, Deputy County Recorder; Recorded Book 13, Page 166; Date Received by State Registrar MAR 8 - 1966

DH 61-027

(Use typewriter and/or black ink)

Officiant should send this copy back to the County Recorder immediately.

105104

166

Department of Health
Bureau of Vital Statistics
Boise, Idaho

STATE OF IDAHO

State File No. 627
County File No. ~~105103~~

County of Bonner 09

Marriage License

KNOW ALL MEN BY THIS CERTIFICATE: That any regularly ordained minister of the Gospel, authorized by the rites and usages of the church or denomination of Christians, Hebrews, or religious body of which he may be a member, or any judge or Justice of the Peace, or competent officer to whom this may come, he not knowing of any lawful impediments thereto, is hereby authorized and empowered to solemnize the rites of Matrimony between:

GROOM	AND	BRIDE
1. Full Name Steve L. Dawson 2-555		9. Full Name Christine M. Davis 2-555
2. Address: Thompson Falls Sanders Mont. 27 (City, County, State)		10. Address Thompson Falls Sanders Mont. 27 (City, County, State)
3. Age 22 4. Color or Race W 5. Single X 6. Widowed 7. Divorced		11. Age 17 12. Color or Race W 13. Single X 14. Widowed 15. Divorced
8. Birthplace: City Spokane State Wash.		16. Maiden Name if previously married
		17. Birthplace: City Missoula State Mont.

And to certify the same to said parties, or either of them under his hand and seal, in his ministerial or official capacity, and thereupon he is required to deliver this copy to the parties so married.

IN TESTIMONY WHEREOF, I have hereunto set my hand and affixed my official seal, at Sandpoint, Bonner County, Idaho, this 21st day of February, A. D. 1966.

DORIS L. KENNEY
Recorder

Norma Strecker
Deputy

Marriage Certificate

I, Margaret N. Burns, a Justice of the Peace 2 residing at Sandpoint, in the county of Bonner in the State of Idaho do certify that, in accordance with the authority on me conferred by the above license, I did on this 21st day of February, in the year A. D. 1966 at Sandpoint in the County of Bonner 09, in the State of Idaho, solemnize the rites of matrimony between Steve L. Dawson of Thompson Falls in the County of Sanders, of the State of Montana and Christine M. Davis of Thompson Falls, in the County of Sanders of the State of Montana, in the presence of Dell Davis and Edward Olson

WITNESS My Hand at the County aforesaid, this 21st day of February, A. D. 1966

In the presence of:

Edward Olson

and Dell Davis

Margaret N. Burns

Date received by County Recorder 2-21-66; Signature Doris L. Kenney, Helen Dam, Deputy County Recorder; Recorded Book 13, Page 166; Date Received by State Registrar MAR 8 - 1966

DH 61-027

(Use typewriter and/or black ink)

Officiant should send this copy back to the County Recorder immediately.

INDEXED

105103

Department of Health
Bureau of Vital Statistics
Boise, Idaho

STATE OF IDAHO

State File No. 628
County File No. 105102

County of Bonner 09

Marriage License

KNOW ALL MEN BY THIS CERTIFICATE: That any regularly ordained minister of the Gospel, authorized by the rites and usages of the church or denomination of Christians, Hebrews, or religious body of which he may be a member, or any judge or Justice of the Peace, or competent officer to whom this may come, he not knowing of any lawful impediments thereto, is hereby authorized and empowered to solemnize the rites of Matrimony between:

GROOM		AND	BRIDE	
1. Full Name	George R. Sullivan	2-555	9. Full Name	Sandy F. Justice 2-555
2. Address:	Downey (City) Los Angeles (County) Calif. (State) 05		10. Address	Port Orchard (City) Kitsap (County) Wash. (State) 48
3. Age 21	4. Color or Race W	5. Single x 6. Widowed 7. Divorced	11. Age 17	12. Color or Race W 13. Single x 14. Widowed 15. Divorced
8. Birthplace: City	Kansas City	State Missouri /	16. Maiden Name if previously married	xxxx
			17. Birthplace: City	Puyallup State Wash. /

And to certify the same to said parties, or either of them under his hand and seal, in his ministerial or official capacity, and thereupon he is required to deliver this copy to the parties so married.

IN TESTIMONY WHEREOF, I have hereunto set my hand and affixed my official seal, at Sandpoint, Bonner County, Idaho, this 21 day of Feb. A. D. 1966.

Doris L. Kenney
Recorder

Deputy

Marriage Certificate

I, Margaret N. Burns, a Justice of the Peace residing at Sandpoint, in the county of Bonner in the State of Idaho do certify that, in accordance with the authority on me conferred by the above license, I did on this 21st day of February, in the year A. D. 1966 at Sandpoint in the County of Bonner 091, in the State of Idaho, solemnize the rites of matrimony between George R. Sullivan of Downey in the County of Los Angeles, of the State of California and Sandy F. Justice of Port Orchard, in the County of Kitsap of the State of Washington, in the presence of Loretta W. Justice and Ralph G. Justice

WITNESS My Hand at the County aforesaid, this 21st day of February, A. D. 1966

In the presence of:
Ralph G. Justice
and Loretta W. Justice

Margaret N. Burns

Date received by County Recorder 2-21-66; Signature Doris L Kenney County Recorder; Recorded Book 13, Page 165; Date Received by State Registrar MAR 8 - 1966

DH 61-027

(Use typewriter and/or black ink)

Officiant should send this copy back to the County Recorder immediately.

INDEXED

105102

Department of Health
Bureau of Vital Statistics
Boise, Idaho

STATE OF IDAHO

State File No. 629
County File No. 105105

County of Bonner 09

Marriage License

KNOW ALL MEN BY THIS CERTIFICATE: That any regularly ordained minister of the Gospel, authorized by the rites and usages of the church or denomination of Christians, Hebrews, or religious body of which he may be a member, or any judge or Justice of the Peace, or competent officer to whom this may come, he not knowing of any lawful impediments thereto, is hereby authorized and empowered to solemnize the rites of Matrimony between:

GROOM		AND	BRIDE	
1. Full Name	Allan L. PEterson 1-091		9. Full Name	Linda Gibson 1-091
2. Address:	Sandpoint (City) Bonner (County) Idaho (State) 13		10. Address	Sandpoint (City) Bonner (County) Idaho (State) 13
3. Age 27	4. Color or Race W 5. Single 6. Widowed 7. Divorced X		11. Age 17	12. Color or Race W 13. Single X 14. Widowed 15. Divorced
8. Birthplace: City	Flint State Michigan		16. Maiden Name if previously married	
			17. Birthplace: City	Sandpoint State Idaho

And to certify the same to said parties, or either of them under his hand and seal, in his ministerial or official capacity, and thereupon he is required to deliver this copy to the parties so married.

IN TESTIMONY WHEREOF, I have hereunto set my hand and affixed my official seal, at Sandpoint, Bonner County, Idaho, this 21 day of February, A. D. 19 66.

Doris L. Kenney
Recorder
Helen Ham
Deputy

Marriage Certificate

I, Margaret N. Burns, a Justice of the Peace residing at Sandpoint, in the county of Bonner in the State of Idaho do certify that, in accordance with the authority on me conferred by the above license, I did on this 21st day of February, in the year A. D. 19 66 at Sandpoint in the County of Bonner 09, in the State of Idaho, solemnize the rites of matrimony between Allan L. Peterson of Sandpoint in the County of Bonner, of the State of Idaho and Linda Gibson of Sandpoint, in the County of Bonner of the State of Idaho, in the presence of Cassie A. Lee and Lila Roberts

WITNESS My Hand at the County aforesaid, this 21st day of February, A. D. 19 66

In the presence of:
Mrs Cassie A Lee
and Lila Roberts

Margaret N. Burns

Date received 2-21-66 by County Recorder; Signature Doris L Kenney By Helen Ham Deputy County Recorder; Recorded Book 13, Page 167; Date Received by State Registrar MAR 8 - 1966

DH 61-027

(Use typewriter and/or black ink)

Officiant should send this copy back to the County Recorder immediately.

105105

168

Department of Health
Bureau of Vital Statistics
Boise, Idaho

STATE OF IDAHO

State File No. 630
County File No. 105164

(Use typewriter and/or black ink)

County of Bonner 09

Marriage License

KNOW ALL MEN BY THIS CERTIFICATE: That any regularly ordained minister of the Gospel, authorized by the rites and usages of the church or denomination of Christians, Hebrews, or religious body of which he may be a member, or any judge or Justice of the Peace, or competent officer to whom this may come, he not knowing of any lawful impediments thereto, is hereby authorized and empowered to solemnize the rites of Matrimony between:

GROOM		AND	BRIDE	
1. Full Name	Kenneth Michael Gawliuk 2-555		9. Full Name	Shirley Yvonne Lindig 2-555
2. Address: City	Salmon Arms B.C. Canada 52		10. Address City	Salmon Arms B.C. Canada 52
3. Age 28	4. Color or Race W 5. Single X 6. Widowed 7. Divorced		11. Age 23	12. Color or Race W 13. Single X 14. Widowed 15. Divorced
8. Birthplace: City	Melfort, Sask., Canada State 2		16. Maiden Name if previously married	
			17. Birthplace: City	Austin State Texas 1

And to certify the same to said parties, or either of them under his hand and seal, in his ministerial or official capacity, and thereupon he is required to deliver this copy to the parties so married.

IN TESTIMONY WHEREOF, I have hereunto set my hand and affixed my official seal, at Sandpoint, Bonner County, Idaho, this 25 day of February, A. D. 1966.

Doris L. Kenney
Recorder

Deputy

Marriage Certificate

I, Margaret N. Burns, a Justice 2 of the Peace residing at Sandpoint, in the county of Bonner in the State of Idaho do certify that, in accordance with the authority on me conferred by the above license, I did on this 25th day of February, in the year A. D. 1966 at Sandpoint in the County of Bonner 091, in the State of Idaho, solemnize the rites of matrimony between Kenneth Michael Gawliuk of Salmon Arms in the County of xxxxxxxxxx British Columbia, xxxxxxx Canada and Shirley Yvonne Lindig of Salmon Arms, xxxxxxxxxx British Columbia in the County of xxxxxxxxxx Canada, in the presence of Richard L. Cade and Ronald A. Bruce

WITNESS My Hand at the County aforesaid, this [redacted] day of February, A. D. 1966

In the presence of:

Richard L. Cade

and Ronald A. Bruce

Margaret N. Burns

Date received 2-28-66 by County Recorder; Signature Doris L. Kenney County Recorder; Recorded in Book 13, Page 168; Date Received by State Registrar MAR 8 - 1966

Officiant should send this copy back to the County Recorder immediately.

DH 61-027

105164

(Use typewriter and/or black ink)

Officiant should send this copy back to the County Recorder immediately.

Department of Health
Bureau of Vital Statistics
Boise, Idaho

STATE OF IDAHO

State File No. 631
County File No. 105188

County of Bonner 09

Marriage License

KNOW ALL MEN BY THIS CERTIFICATE: That any regularly ordained minister of the Gospel, authorized by the rites and usages of the church or denomination of Christians, Hebrews, or religious body of which he may be a member, or any judge or Justice of the Peace, or competent officer to whom this may come, he not knowing of any lawful impediments thereto, is hereby authorized and empowered to solemnize the rites of Matrimony between:

GROOM		AND	BRIDE	
1. Full Name	Alfred O. Lucas 2-555		9. Full Name	Gloria F. Dragos 2-555
2. Address:	Spokane (City) Spokane (County) Washington (State) 48		10. Address	Spokane (City) Spokane (County) Washington (State) 48
3. Age 46	4. Color or Race W	5. Single 6. Widowed 7. Divorced X	11. Age 39	12. Color or Race W 13. Single 14. Widowed 15. Divorced X
8. Birthplace: City	Spokane State Wash.		16. Maiden Name if previously married	Hooper
			17. Birthplace: City	Kellogg State Idaho

And to certify the same to said parties, or either of them under his hand and seal, in his ministerial or official capacity, and thereupon he is required to deliver this copy to the parties so married.

IN TESTIMONY WHEREOF, I have hereunto set my hand and affixed my official seal, at Sandpoint, Bonner County, Idaho, this 28 day of February, A. D. 1966.

Doris L. Kenney
Recorder

Helen Ham
Deputy

Marriage Certificate

I, Margaret N. Burns, a Justice 2 of the Peace residing at Sandpoint, in the county of Bonner in the State of Idaho do certify that, in accordance with the authority on me conferred by the above license, I did on this 28th day of February, in the year A. D. 1966 at Sandpoint in the County of Bonner 09, in the State of Idaho, solemnize the rites of matrimony between Alfred O. Lucas of Spokane in the County of Spokane, of the State of Washington and Gloria F. Dragos of Spokane, in the County of Spokane of the State of Washington, in the presence of Ronald A. Bruce and Kenneth D. Best

WITNESS My Hand at the County aforesaid, this 28th day of February, A. D. 1966

In the presence of:

Ronald A. Bruce

and Kenneth D. Best

Margaret N. Burns

Date received 3-1-66 by County Recorder; Signature Doris L Kenney By Helen Ham, Deputy; Recorded in Book 43, Page 168; Date Received by State Registrar MAR 8 - 1966

DH 61-027

INDEXED

105188

BOOK 19 PAGE 238 632

Department of Health
Bureau of Vital Statistics
Boise, Idaho

STATE OF IDAHO

State File No. 356146
County File No.

(Use typewriter and/or black ink)

County of Bonneville 10

Marriage License

KNOW ALL MEN BY THIS CERTIFICATE: That any regularly ordained minister of the Gospel, authorized by the rites and usages of the church or denomination of Christians, Hebrews, or religious body of which he may be a member, or any judge or Justice of the Peace, or competent officer to whom this may come, he not knowing of any lawful impediments thereto, is hereby authorized and empowered to solemnize the rites of Matrimony between:

GROOM		AND	BRIDE	
1. Full Name	Donald R. Wilding 1-101		9. Full Name	N. Jeannette Bowman 1-101
2. Address:	Idaho Falls (City) Bonneville (County) Idaho (State) 13		10. Address	Idaho Falls (City) Bonneville (County) Idaho (State) 13
3. Age	45		11. Age	38
4. Color or Race	WH		12. Color or Race	WH
5. Single			13. Single	
6. Widowed			14. Widowed	
7. Divorced			15. Divorced	X
8. Birthplace: City	Rexburg		16. Maiden Name if previously married	N. Jeannette Miller
State	Idaho /		17. Birthplace: City	Denver
			State	Colorado /

And to certify the same to said parties, or either of them under his hand and seal, in his ministerial or official capacity, and thereupon he is required to deliver this copy to the parties so married.

IN TESTIMONY WHEREOF, I have hereunto set my hand and affixed my official seal, at Idaho Falls, Bonneville County, Idaho, this 3 day of January, A. D. 19 66

WALLACE HANSON
Recorder

Karen Kohnen
Deputy

Marriage Certificate

I, Albert G. Rasmussen, a Bishop, Church of Jesus Christ of Latter Day Saints residing at Idaho Falls, in the county of Bonneville in the State of Idaho do certify that, in accordance with the authority on me conferred by the above license, I did on this 3rd day of January 1966, in the year A. D. 19 66 at Idaho Falls in the County of Bonneville 10, in the State of Idaho, solemnize the rites of Matrimony between Donald R. Wilding of Idaho Falls, Idaho in the County of Bonneville and N. Jeannette Bowman of Idaho Falls, Idaho, of the State of Idaho, in the County of Bonneville, and of the State of Idaho, in the presence of David Newton Simmons and Rebecca Ann Simmons.

WITNESS My Hand at the County aforesaid, this 3rd day of January, A. D. 19 66

In the presence of:
David Newton Simmons
and Rebecca Ann Simmons

Albert G. Rasmussen

Officiant should send this copy back to the County Recorder immediately.

Date received by County Recorder 1-11-66; Signature Wallace Hanson; County Recorder; Recorded Book 19, Page 238; Date Received by State Registrar MAR 1 - 1966

By Orlene Dubach, Deputy

DH 61-027

MICROFILMED

COMPARED	
INDEXED	✓
RELEASED	
ASSIGNED	

BOOK 19 PAGE 234

Department of Health
Bureau of Vital Statistics
Boise, Idaho

STATE OF IDAHO

State File No. 633
County File No. 356168

County of Bonneville 10

Marriage License

KNOW ALL MEN BY THIS CERTIFICATE: That any regularly ordained minister of the Gospel, authorized by the rites and usages of the church or denomination of Christians, Hebrews, or religious body of which he may be a member, or any judge or Justice of the Peace, or competent officer to whom this may come, he not knowing of any lawful impediments thereto, is hereby authorized and empowered to solemnize the rites of Matrimony between:

GROOM		AND	BRIDE	
1. Full Name	Edward L. West	1-101	9. Full Name	Cecilia D. Stenvall 1-101
2. Address:	Idaho Falls (City) Bonneville (County) Idaho (State)	13	10. Address	Idaho Falls (City) Bonneville (County) Idaho (State) 13
3. Age 27	4. Color or Race WH	5. Single 6. Widowed X 7. Divorced	11. Age 23	12. Color or Race WH 13. Single 14. Widowed 15. Divorced X
8. Birthplace: City	Billings State Montana	1	16. Maiden Name if previously married	Cecilia Dean
			17. Birthplace: City	Twin Falls State Idaho 1

And to certify the same to said parties, or either of them under his hand and seal, in his ministerial or official capacity, and thereupon he is required to deliver this copy to the parties so married.

IN TESTIMONY WHEREOF, I have hereunto set my hand and affixed my official seal, at Idaho Falls, Bonneville County, Idaho, this 3 day of January, A. D. 1966.

WALLACE HANSON
Recorder

Karen Rohwer
Deputy

Marriage Certificate 2

I, EDNA ADAMS, a JUSTICE OF THE PEACE residing at IDAHO FALLS, in the county of BONNEVILLE in the State of Idaho do certify that, in accordance with the authority on me conferred by the above license, I did on this 3rd day of JANUARY, in the year A. D. 1966 at IDAHO FALLS in the County of BONNEVILLE 101 in the State of Idaho, solemnize the rites of matrimony between EDWARD L. WEST of IDAHO FALLS in the County of BONNEVILLE, of the State of IDAHO and CECILIA D. STENVALL of IDAHO FALLS, in the County of BONNEVILLE of the State of IDAHO, in the presence of James H. Boyd and Joy Elijenquist

WITNESS My Hand at the County aforesaid, this 3rd day of JANUARY, A. D. 1966

In the presence of:

James H Boyd

and Joy Elijenquist

Edna Adams

Date received by County Recorder 1-5-66; Signature ..... County Recorder; Recorded Book 19, Page 234; Date Received by State Registrar MAR 1 - 1966

By Orlene Dubach, Deputy

DH 61-027

(Use typewriter and/or black ink)

Officiant should send this copy back to the County Recorder immediately.

MICROFILMED

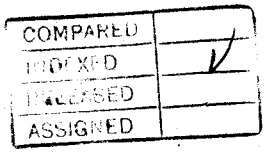

BOOK 19 PAGE 252

(Use typewriter and/or black ink)

Officiant should send this copy back to the County Recorder immediately.

Department of Health
Bureau of Vital Statistics
Boise, Idaho

STATE OF IDAHO

State File No. 634
County File No. 356161

County of Bonneville 10

Marriage License

KNOW ALL MEN BY THIS CERTIFICATE: That any regularly ordained minister of the Gospel, authorized by the rites and usages of the church or denomination of Christians, Hebrews, or religious body of which he may be a member, or any judge or Justice of the Peace, or competent officer to whom this may come, he not knowing of any lawful impediments thereto, is hereby authorized and empowered to solemnize the rites of Matrimony between:

GROOM		AND	BRIDE	
1. Full Name	Frank D. Buhl, Jr 2-555		9. Full Name	LaVera Magnan 2-555
2. Address:	Deer Lodge (City) Powell (County) Montana (State) 27		10. Address	Anaconda (City) Deer Lodge (County) Montana (State) 27
3. Age	42		11. Age	42
4. Color or Race	WH		12. Color or Race	WH
5. Single			13. Single	
6. Widowed			14. Widowed	X
7. Divorced	X		15. Divorced	
8. Birthplace: City	Townsend State Montana		16. Maiden Name if previously married	LaVera Blair
			17. Birthplace: City	Wadena State Minnesota

And to certify the same to said parties, or either of them under his hand and seal, in his ministerial or official capacity, and thereupon he is required to deliver this copy to the parties so married.

IN TESTIMONY WHEREOF, I have hereunto set my hand and affixed my official seal, at Idaho Falls, Bonneville County, Idaho, this 3 day of January A.D. 1966

WALLACE HANSON
Recorder

Edith Adamah
Deputy

Marriage Certificate

I, Mary D. Adams, a Probate Judge residing at Idaho Falls, in the county of Bonneville in the State of Idaho do certify that, in accordance with the authority on me conferred by the above license, I did on this 3rd day of January, in the year A. D. 1966 at 4:30 p.m. in the County of Bonneville, in the State of Idaho, solemnize the rites of matrimony between Frank D. Buhl, Jr. of Deer Lodge in the County of Powell, of the State of Montana and LaVera Magnan of Anaconda, in the County of Deer Lodge of the State of Montana, in the presence of and

WITNESS My Hand at the County aforesaid, this 3rd day of January, A. D. 1966

In the presence of:

and

Mary D. Adams

Date received by County Recorder 2-1-66; Signature Wallace Hanson; Recorded in County Recorder; Book 19, Page 252; Date Received by State Registrar MAR 8 - 1966

By Arlene Dubach, Deputy

DH 61-027

COMPARED
INDEXED
RELEASED
ASSIGNED

MICROFILMED

BOOK 19 PAGE 234

Department of Health
Bureau of Vital Statistics
Boise, Idaho

STATE OF IDAHO

State File No. 635
County File No. 356189

County of Bonneville 10

Marriage License

KNOW ALL MEN BY THIS CERTIFICATE: That any regularly ordained minister of the Gospel, authorized by the rites and usages of the church or denomination of Christians, Hebrews, or religious body of which he may be a member, or any judge or Justice of the Peace, or competent officer to whom this may come, he not knowing of any lawful impediments thereto, is hereby authorized and empowered to solemnize the rites of Matrimony between:

GROOM		BRIDE
1. Full Name	Timothy John Kleeberger 2-555	9. Full Name Judith Anne Steed 2-555
2. Address: City / County / State	Kasson / Dodge / Minnesota 24	10. Address City / County / State Kasson / Dodge / Minnesota 24
3. Age	19	11. Age 18
4. Color or Race	WH	12. Color or Race WH
5. Single	X	13. Single X
6. Widowed		14. Widowed
7. Divorced	/	15. Divorced
8. Birthplace: City / State	Northfield / Minnesota	16. Maiden Name if previously married 17. Birthplace: City / State Alliance / Ohio 1

And to certify the same to said parties, or either of them under his hand and seal, in his ministerial or official capacity, and thereupon he is required to deliver this copy to the parties so married.

IN TESTIMONY WHEREOF, I have hereunto set my hand and affixed my official seal, at Idaho Falls, Bonneville County, Idaho, this 4 day of January, A. D. 19 66.

WALLACE HANSON
Recorder
Karen Bohner
Deputy

Marriage Certificate 2

I, EDNA ADAMS, JUSTICE OF THE PEACE residing at IDAHO FALLS, in the county of BONNEVILLE in the State of Idaho do certify that, in accordance with the authority on me conferred by the above license, I did on this 4th day of JANUARY, in the year A. D. 19 66 at IDAHO FALLS in the County of BONNEVILLE in the State of Idaho, solemnize the rites of matrimony between TIMOTHY JOHN KLEEBERGER of KASSON in the County of DODGE of the State of MINNESOTA and JUDITH ANNE STEED of KASSON, in the County of DODGE of the State of MINNESOTA, in the presence of _____ and _____

WITNESS My Hand at the County aforesaid, this 4th day of JANUARY, A. D. 19 66

In the presence of:

_____

and _____

Edna Adams

Date received by County Recorder 1-5-66. Signature Wallace Hanson County Recorder; Recorded Book 19, Page 234; Date Received by State Registrar MAR 1 - 1966

By Orlene Dubach, Deputy

DH 61-027

(Use typewriter and/or black ink)

Officiant should send this copy back to the County Recorder immediately.

MICROFILMED

RECEIVED	
INDEXED	✓
RELEASED	
ASSIGNED	

(Use typewriter and/or black ink)

Officiant should send this copy back to the County Recorder immediately.

Department of Health
Bureau of Vital Statistics
Boise, Idaho

BOOK 19 PAGE 242

STATE OF IDAHO

State File No. 636
County File No. 356191

County of Bonneville 10

Marriage License

KNOW ALL MEN BY THIS CERTIFICATE: That any regularly ordained minister of the Gospel, authorized by the rites and usages of the church or denomination of Christians, Hebrews, or religious body of which he may be a member, or any judge or Justice of the Peace, or competent officer to whom this may come, he not knowing of any lawful impediments thereto, is hereby authorized and empowered to solemnize the rites of Matrimony between:

GROOM		AND	BRIDE	
1. Full Name	Terrel B. Lake 1-061		9. Full Name	Margaret Ann Yearsley 1-061
2. Address:	Blackfoot (City) Bingham (County) Idaho (State) 13		10. Address	Blackfoot (City) Bingham (County) Idaho (State) 13
3. Age	31		11. Age	23
4. Color or Race	WH		12. Color or Race	WH
5. Single			13. Single	
6. Widowed			14. Widowed	
7. Divorced	X		15. Divorced	X
8. Birthplace: City	Downey State Idaho /		16. Maiden Name if previously married	Margaret Ann Robinson
			17. Birthplace: City	Blackfoot State Idaho /

And to certify the same to said parties, or either of them under his hand and seal, in his ministerial or official capacity, and thereupon he is required to deliver this copy to the parties so married.

IN TESTIMONY WHEREOF, I have hereunto set my hand and affixed my official seal, at Idaho Falls, Bonneville County, Idaho, this 4 day of January, A. D. 19 66.

WALLACE HANSON
Recorder

Karen Rohwer
Deputy

Marriage Certificate 3

I, Mary D. Adams, Probate Judge, a residing at Idaho Falls, in the county of Bonneville in the State of Idaho do certify that, in accordance with the authority on me conferred by the above license, I did on this 4th day of January, in the year A. D. 19 66 at 12:30 p.m. in the County of Bonneville / Idaho, in the State of Idaho, solemnize the rites of matrimony between Terrel B. Lake of Blackfoot in the County of Bingham of the State of Idaho and Margaret Ann Yearsley of Blackfoot, in the County of Bingham of the State of Idaho, in the presence of 4th and January 66

WITNESS My Hand at the County aforesaid, this 4th day of January, A. D. 19 66

In the presence of:

and

Mary D. Adams

Date received by County Recorder 1/20/66 Signature Wallace Hanson County Recorder; Book 19, Page 242; Date Received by State Registrar MAR 1 - 1966

By Arlene Dubach, Deputy

DH 61-027

MICROFILMED

COMPARED	
INDEXED	
RELEASED	✓
ASSIGNED	

BOOK 19 PAGE 236

Department of Health
Bureau of Vital Statistics
Boise, Idaho

STATE OF IDAHO

State File No. 637
County File No. 356006

County of Bonneville

Marriage License

KNOW ALL MEN BY THIS CERTIFICATE: That any regularly ordained minister of the Gospel, authorized by the rites and usages of the church or denomination of Christians, Hebrews, or religious body of which he may be a member, or any judge or Justice of the Peace, or competent officer to whom this may come, he not knowing of any lawful impediments thereto, is hereby authorized and empowered to solemnize the rites of Matrimony between:

GROOM		BRIDE	
1. Full Name	Barry Leonard Brewer	9. Full Name	Kelly Neal O'Brien
2. Address: City	Idaho Falls	10. Address City	Idaho Falls
County	Bonneville	County	Bonneville
State	Idaho	State	Idaho
3. Age	22	11. Age	25
4. Color or Race	wh	12. Color or Race	wh
5. Single	x	13. Single	
6. Widowed		14. Widowed	
7. Divorced		15. Divorced	x
8. Birthplace: City	Cincinnati	16. Maiden Name if previously married	Shaw
State	Ohio	17. Birthplace: City	Nashua
		State	New Hampshire

AND

And to certify the same to said parties, or either of them under his hand and seal, in his ministerial or official capacity, and thereupon he is required to deliver this copy to the parties so married.

IN TESTIMONY WHEREOF, I have hereunto set my hand and affixed my official seal, at Idaho Falls, Bonneville County, Idaho, this 29th day of December, A. D. 1965.

Wallace Hanson
Recorder

Deputy

Marriage Certificate

I, R. Don Bistline, a Justice of the Peace residing at Pocatello, in the county of Bannock in the State of Idaho do certify that, in accordance with the authority on me conferred by the above license, I did on this 5th day of January, in the year A. D. 1966 at Pocatello in the County of Bannock in the State of Idaho, solemnize the rites of matrimony between Barry Leonard Brewer of Idaho Falls in the County of Bonneville, of the State of Idaho and Kelly Neal O'Brien of Idaho Falls, in the County of Bonneville of the State of Idaho, in the presence of Lynda Belknap and Calvin Monger

WITNESS My Hand at the County aforesaid, this 5th day of January, A. D. 1966

In the presence of:

and

Date received by County Recorder 1-7-66; Signature ... County Recorder; Recorded Book 19, Page 236; Date Received by State Registrar MAR 1 - 1966

By Orlene Dubach, Deputy

(Use typewriter and/or black ink)

Officiant should send this copy back to the County Recorder immediately.

DH 61-027

MICROFILMED

COMPARED ✓
INDEXED
RELEASED
ASSIGNED

BOOK 19 PAGE 236

Department of Health
Bureau of Vital Statistics
Boise, Idaho

STATE OF IDAHO

State File No. 638
County File No. 356304

County of Bonneville 10

Marriage License

KNOW ALL MEN BY THIS CERTIFICATE: That any regularly ordained minister of the Gospel, authorized by the rites and usages of the church or denomination of Christians, Hebrews, or religious body of which he may be a member, or any judge or Justice of the Peace, or competent officer to whom this may come, he not knowing of any lawful impediments thereto, is hereby authorized and empowered to solemnize the rites of Matrimony between:

GROOM AND BRIDE

1. Full Name Coy L. Blair 1-101
2. Address: Idaho Falls (City) Bonneville (County) Idaho (State) 13
3. Age 21 4. Color or Race WH 5. Single X 6. Widowed 7. Divorced
8. Birthplace: City Florence State Arizona

9. Full Name Bessie Crapo 1-101
10. Address Idaho Falls (City) Bonneville (County) Idaho (State) 13
11. Age 21 12. Color or Race WH 13. Single X 14. Widowed 15. Divorced
16. Maiden Name if previously married
17. Birthplace: City Ogden State Utah

And to certify the same to said parties, or either of them under his hand and seal, in his ministerial or official capacity, and thereupon he is required to deliver this copy to the parties so married.

IN TESTIMONY WHEREOF, I have hereunto set my hand and affixed my official seal, at Idaho Falls, Bonneville County, Idaho, this 5th, day of January, A. D. 1966.

WALLACE HANSON
Recorder

Edith Stasich
Deputy

Marriage Certificate

I, EDNA ADAMS, a JUSTICE OF THE PEACE residing at IDAHO FALLS, in the county of BONNEVILLE in the State of Idaho do certify that, in accordance with the authority on me conferred by the above license, I did on this 5th day of January, in the year A. D. 1966 at IDAHO FALLS in the County of BONNEVILLE 101 in the State of Idaho, solemnize the rites of matrimony between COY L. BLAIR of IDAHO FALLS in the County of BONNEVILLE of the State of IDAHO and BESSIE CRAPO of IDAHO FALLS, in the County of BONNEVILLE of the State of IDAHO, in the presence of and

WITNESS My Hand at the County aforesaid, this 5th day of January, A. D. 1966

In the presence of:

and

Edna Adams

Date received by County Recorder 1-10-66; Signature [signature] County Recorder; Recorded Book 19, Page 236; Date Received by State Registrar MAR 1 - 1966

By Orlene Dubach, Deputy

DH 61-027

(Use typewriter and/or black ink)

Officiant should send this copy back to the County Recorder immediately.

MICROFILMED

ORDERED	✓
INDEXED	
RECEIVED	
ASSIGNED	

BOOK 19 PAGE 237

Department of Health
Bureau of Vital Statistics
Boise, Idaho

STATE OF IDAHO

State File No. 639
County File No. 356358

(Use typewriter and/or black ink)

County of Bonneville 10

Marriage License

KNOW ALL MEN BY THIS CERTIFICATE: That any regularly ordained minister of the Gospel, authorized by the rites and usages of the church or denomination of Christians, Hebrews, or religious body of which he may be a member, or any judge or Justice of the Peace, or competent officer to whom this may come, he not knowing of any lawful impediments thereto, is hereby authorized and empowered to solemnize the rites of Matrimony between:

GROOM		AND	BRIDE	
1. Full Name	Kenneth McInelly 1-101		9. Full Name	Shannon D. McLain 1-101
2. Address:	Idaho Falls (City) Bonneville (County) Idaho (State) 13		10. Address	Idaho Falls (City) Bonneville (County) Idaho (State) 13
3. Age 22	4. Color or Race WH	5. Single X 6. Widowed 7. Divorced	11. Age 22	12. Color or Race WH 13. Single 14. Widowed 15. Divorced X
8. Birthplace: City	Blackfoot State Idaho 1		16. Maiden Name if previously married	Shannon Carter
			17. Birthplace: City	Montpelier State Idaho 1

And to certify the same to said parties, or either of them under his hand and seal, in his ministerial or official capacity, and thereupon he is required to deliver this copy to the parties so married.

IN TESTIMONY WHEREOF, I have hereunto set my hand and affixed my official seal, at Idaho Falls, Bonneville County, Idaho, this 6th day of January, A. D. 19 66.

WALLACE HANSON
Recorder

Edith A Stosiak
Deputy

Marriage Certificate

I, EDNA ADAMS, JUSTICE 2 OF THE PEACE, a BONNEVILLE residing at IDAHO FALLS, in the county of BONNEVILLE in the State of Idaho do certify that, in accordance with the authority on me conferred by the above license, I did on this 6th day of JANUARY in the year A. D. 19 66 at IDAHO FALLS in the County of BONNEVILLE in the State of Idaho, solemnize the rites of matrimony between KENNETH MC INELLY 1-101 of IDAHO FALLS in the County of BONNEVILLE of the State of IDAHO and SHANNON D. MC LAIN of IDAHO FALLS, in the County of BONNEVILLE of the State of IDAHO, in the presence of 6th and JANUARY 66

WITNESS My Hand at the County aforesaid, this 6th day of JANUARY, A. D. 19 66

In the presence of:

Edna Adams

and

Date received 1-10-66; Signature Wallace Hanson County Recorder; Recorded Book 19, Page 237; Date Received by State Registrar MAR 1 - 1966

By Arlene Durbach, Deputy

Officiant should send this copy back to the County Recorder immediately.

DH 61-027

[illegible]	
[illegible] D	✓
RELEASED	
ASSIGNED	

MICROFILMED

BOOK 19 PAGE 237

Department of Health
Bureau of Vital Statistics
Boise, Idaho

STATE OF IDAHO

State File No. 640
County File No. 356367

(Use typewriter and/or black ink)

County of Bonneville 10

Marriage License

KNOW ALL MEN BY THIS CERTIFICATE: That any regularly ordained minister of the Gospel, authorized by the rites and usages of the church or denomination of Christians, Hebrews, or religious body of which he may be a member, or any judge or Justice of the Peace, or competent officer to whom this may come, he not knowing of any lawful impediments thereto, is hereby authorized and empowered to solemnize the rites of Matrimony between:

GROOM		AND	BRIDE	
1. Full Name	Robert J. Dumizich 2-555		9. Full Name	Lea Anne White 2-555
2. Address:	Butte (City) Silver Bow (County) Montana 27 (State)		10. Address	Butte (City) Silver Bow (County) Montana 27 (State)
3. Age	23		11. Age	23
4. Color or Race	WH		12. Color or Race	WH
5. Single	X		13. Single	
6. Widowed			14. Widowed	
7. Divorced			15. Divorced	X
8. Birthplace: City	Butte State Montana		16. Maiden Name if previously married	Lea Anne Crase
			17. Birthplace: City	Conrad State Montana

And to certify the same to said parties, or either of them under his hand and seal, in his ministerial or official capacity, and thereupon he is required to deliver this copy to the parties so married.

IN TESTIMONY WHEREOF, I have hereunto set my hand and affixed my official seal, at Idaho Falls, Bonneville County, Idaho, this 7 day of January, A. D. 19 66.

WALLACE HANSON
Recorder
Karen Parker
Deputy

Marriage Certificate

I, EDNA ADAMS, a JUSTICE OF THE PEACE residing at IDAHO FALLS, in the county of BONNEVILLE in the State of Idaho do certify that, in accordance with the authority on me conferred by the above license, I did on this 7th day of January in the year A. D. 19 66 at IDAHO FALLS in the County of BONNEVILLE 101 in the State of Idaho, solemnize the rites of matrimony between ROBERT J. DUMIZICH of BUTTE in the County of SILVER BOW, of the State of MONTANA and LEA ANNE WHITE of BUTTE, in the County of SILVER BOW of the State of MONTANA, in the presence of and

WITNESS My Hand at the County aforesaid, this 7th day of JANUARY, A. D. 19 66

In the presence of:

and

Edna Adams

Date received by County Recorder 1-10-66; Signature Wallace Hanson County Recorder; Recorded Book 19 Page 237; Date Received by State Registrar MAR 1 - 1966

By Arline Lubach, Deputy

Officiant should send this copy back to the County Recorder immediately.

DH 61-027

MICROFILMED

CLASSIFIED ✓
INDEXED
RELEASED
ASSIGNED

Department of Health
Bureau of Vital Statistics
Boise, Idaho

BOOK 19 PAGE 242

STATE OF IDAHO

State File No. 641
County File No. 356368

County of Bonneville 10

Marriage License

KNOW ALL MEN BY THIS CERTIFICATE: That any regularly ordained minister of the Gospel, authorized by the rites and usages of the church or denomination of Christians, Hebrews, or religious body of which he may be a member, or any judge or Justice of the Peace, or competent officer to whom this may come, he not knowing of any lawful impediments thereto, is hereby authorized and empowered to solemnize the rites of Matrimony between:

GROOM	AND	BRIDE
1. Full Name David J. Rollins	2-555	9. Full Name Margaret Elaine Burke 1-101
2. Address: Roosevelt (City) Duchane (County) Utah (State) 45		10. Address Idaho Falls (City) Bonneville (County) Idaho (State) 13
3. Age 26 4. Color or Race WH 5. Single X 6. Widowed 7. Divorced		11. Age 20 12. Color or Race WH 13. Single X 14. Widowed 15. Divorced
8. Birthplace: City Pioche State Nevada		16. Maiden Name if previously married
		17. Birthplace: City Idaho Falls State Idaho

And to certify the same to said parties, or either of them under his hand and seal, in his ministerial or official capacity, and thereupon he is required to deliver this copy to the parties so married.

IN TESTIMONY WHEREOF, I have hereunto set my hand and affixed my official seal, at Idaho Falls, Bonneville County, Idaho, this 7 day of January, A. D. 1966.

WALLACE HANSON
Recorder

Karen Rohwer
Deputy

Marriage Certificate

I, Lloyd G. Brown, a Presbyterian Minister residing at Idaho Falls, in the county of Bonneville in the State of Idaho do certify that, in accordance with the authority on me conferred by the above license, I did on this 7th day of January, in the year A. D. 1966 at Idaho Falls in the County of Bonneville 101, in the State of Idaho, solemnize the rites of matrimony between David J. Rollins of Roosevelt in the County of Duchane, of the State of Utah and Margaret Elaine Burke of Idaho Falls, in the County of Bonneville of the State of ~~Utah~~ IDAHO, in the presence of Robert A. Rollins and Kay Ann Purcell

WITNESS My Hand at the County aforesaid, this 7th day of January, A. D. 1966

In the presence of:
Robert A. Rollins
and Kay Ann Purcell

Lloyd G. Brown

Date received by County Recorder 1-26-66; Signature [signature]

County Recorder: Recorded Book 19 Page 242; Date Received by State Registrar MAR 17 1966
By Karen Rohwer, Deputy

DH 61-027

(Use typewriter and/or black ink)

Officiant should send this copy back to the County Recorder immediately.

MICROFILMED

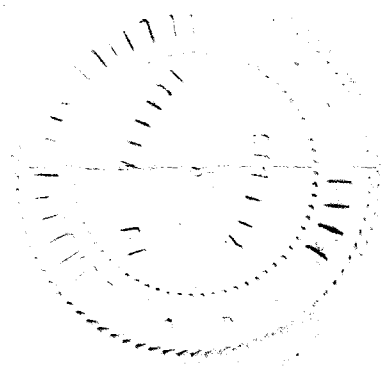

BOOK 19 PAGE 237

642

Department of Health
Bureau of Vital Statistics
Boise, Idaho

STATE OF IDAHO

State File No.
County File No. 356387

County of Bonneville 10

Marriage License

KNOW ALL MEN BY THIS CERTIFICATE: That any regularly ordained minister of the Gospel, authorized by the rites and usages of the church or denomination of Christians, Hebrews, or religious body of which he may be a member, or any judge or Justice of the Peace, or competent officer to whom this may come, he not knowing of any lawful impediments thereto, is hereby authorized and empowered to solemnize the rites of Matrimony between:

GROOM		AND	BRIDE	
1. Full Name	Emerson Earl Hurt, Jr 1-101		9. Full Name	Janice Eileen Russell 1-060
2. Address:	Idaho Falls (City) Bonneville (County) Idaho (State) 13		10. Address	Shelley (City) Bingham (County) Idaho (State) 13
3. Age 21	4. Color or Race WH 5. Single 6. Widowed 7. Divorced X		11. Age 20	12. Color or Race WH 13. Single X 14. Widowed 15. Divorced
8. Birthplace: City	Idaho Falls State Idaho		16. Maiden Name if previously married	
			17. Birthplace: City	Brenson State Kansas

And to certify the same to said parties, or either of them under his hand and seal, in his ministerial or official capacity, and thereupon he is required to deliver this copy to the parties so married.

IN TESTIMONY WHEREOF, I have hereunto set my hand and affixed my official seal, at Idaho Falls, Bonneville County, Idaho, this 7 day of January, A. D. 19 66.

WALLACE HANSON
Recorder

Karen Robison
Deputy

Marriage Certificate 2

I, EDNA ADAMS, a JUSTICE OF THE PEACE residing at IDAHO FALLS, in the county of BONNEVILLE in the State of Idaho do certify that, in accordance with the authority on me conferred by the above license, I did on this 7th day of JANUARY in the year A. D. 19 66 at IDAHO FALLS in the County of BONNEVILLE in the State of Idaho, solemnize the rites of matrimony between EMERSON EARL HURT, JR. 101 IDAHO FALLS of BONNEVILLE in the County of IDAHO of the State of and JANICE EILEEN RUSSELL of SHELLEY, in the County of BINGHAM of the State of IDAHO, in the presence of 7th and JANUARY 66

WITNESS My Hand at the County aforesaid, this day of , A. D. 19

In the presence of:

and

Edna Adams

Date received 1-10-66 by County Recorder; Signature

Recorded in County Recorder; Book 19 Page 237; Date Received MAR 1 - 1966 by State Registrar

By Arlene Dubach, Deputy

DH 61-027

(Use typewriter and/or black ink)

Officiant should send this copy back to the County Recorder immediately.

COMPARED
INDEXED
RELEASED
ASSIGNED

MICROFILMED

BOOK 19 PAGE 239

643

Department of Health
Bureau of Vital Statistics
Boise, Idaho

STATE OF IDAHO

State File No. 643
County File No. 356364

(Use typewriter and/or black ink)

County of Bonneville 10

Marriage License

KNOW ALL MEN BY THIS CERTIFICATE: That any regularly ordained minister of the Gospel, authorized by the rites and usages of the church or denomination of Christians, Hebrews, or religious body of which he may be a member, or any judge or Justice of the Peace, or competent officer to whom this may come, he not knowing of any lawful impediments thereto, is hereby authorized and empowered to solemnize the rites of Matrimony between:

GROOM		AND	BRIDE	
1. Full Name	Andrew John Harold		9. Full Name	Deleris Lee Haynie
2. Address:	Vancouver (City) Multnomah (County) Washington (State)		10. Address	Idaho Falls (City) Bonneville (County) Idaho (State)
3. Age 19	4. Color or Race WH	5. Single X 6. Widowed 7. Divorced	11. Age 20	12. Color or Race WH 13. Single X 14. Widowed 15. Divorced
8. Birthplace: City	Lackawana	State New York	16. Maiden Name if previously married	
			17. Birthplace: City	Taft State California

And to certify the same to said parties, or either of them under his hand and seal, in his ministerial or official capacity, and thereupon he is required to deliver this copy to the parties so married.

IN TESTIMONY WHEREOF, I have hereunto set my hand and affixed my official seal, at Idaho Falls, Bonneville County, Idaho, this 7 day of January, A. D. 1966.

WALLACE HANSON
Recorder
Karen Bohner
Deputy

Marriage Certificate

I, Rev. James L. Donoghue, a Catholic Priest residing at Idaho Falls, in the county of Bonneville in the State of Idaho do certify that, in accordance with the authority on me conferred by the above license, I did on this 8th day of January, in the year A. D. 1966 at Idaho Falls in the County of Bonneville, in the State of Idaho, solemnize the rites of matrimony between Andrew John Harold of Vancouver in the County of Multnomah, of the State of Washington and Deleris Lee Haynie of Idaho Falls, in the County of Bonneville of the State of Idaho, in the presence of Thomas Joseph Harold and Candace Ann Harold,

WITNESS My Hand at the County aforesaid, this 8th day of January, A. D. 1966

In the presence of:
Thomas Joseph Harold
and Candace Ann Harold

Rev. James L. Donoghue

Date received by County Recorder 1/12/66; Signature Deleris Harold

Recorded County Recorder; Book 19, Page 239; Date Received by State Registrar MAR 1 - 1966

By Orline Bullock, Deputy

Officiant should send this copy back to the County Recorder immediately.

DH 61-027

MICROFILMED

COMPARED	
INDEXED	✓
RELEASED	
ASSIGNED	

BOOK 19 PAGE 238

Department of Health
Bureau of Vital Statistics
Boise, Idaho

STATE OF IDAHO

State File No. 644
County File No. 356394

County of Bonneville 10

Marriage License

KNOW ALL MEN BY THIS CERTIFICATE: That any regularly ordained minister of the Gospel, authorized by the rites and usages of the church or denomination of Christians, Hebrews, or religious body of which he may be a member, or any judge or Justice of the Peace, or competent officer to whom this may come, he not knowing of any lawful impediments thereto, is hereby authorized and empowered to solemnize the rites of Matrimony between:

GROOM		BRIDE
1. Full Name	Daniel H. Long 2-555	9. Full Name Mary Antoinette Unger 2-555
2. Address: City / County / State	Butte / Silver Bow / Montana 27	10. Address: City / County / State Butte / Silver Bow / Montana 27
3. Age 21 4. Color or Race wh 5. Single x 6. Widowed 7. Divorced		11. Age 18 12. Color or Race wh 13. Single x 14. Widowed 15. Divorced
8. Birthplace: City Helena State Montana		16. Maiden Name if previously married na
		17. Birthplace: City Deer Lodge State Montana

And to certify the same to said parties, or either of them under his hand and seal, in his ministerial or official capacity, and thereupon he is required to deliver this copy to the parties so married.

IN TESTIMONY WHEREOF, I have hereunto set my hand and affixed my official seal, at Idaho Falls, Bonneville County, Idaho, this 8th day of January, A. D. 1966.

Wallace Hanson
Recorder

Deputy

Marriage Certificate

I, Edna Adams, a Justice of the Peace residing at Idaho Falls, in the county of Bonneville in the State of Idaho do certify that, in accordance with the authority on me conferred by the above license, I did on this 8th day of January in the year A. D. 1966 at Idaho Falls in the County of Bonneville in the State of Idaho, solemnize the rites of matrimony between Daniel H. Long of Butte in the County of Silver Bow of the State of Montana and Mary Antoinette Unger of Butte, in the County of Silver Bow of the State of Montana, in the presence of and

WITNESS My Hand at the County aforesaid, this 8th day of January, A. D. 1966

In the presence of:

and

Edna Adams

Date received 1-10-66; by County Recorder; Signature

Recorded in County Recorder; Book 19, Page 238; Date Received MAR 1 - 1966 by State Registrar

By Arlene Seibach, Deputy

DH 61-027

(Use typewriter and/or black ink)

Officiant should send this copy back to the County Recorder immediately.

COMPILED
INDEXED
RELEASED
ASSIGNED
MICR

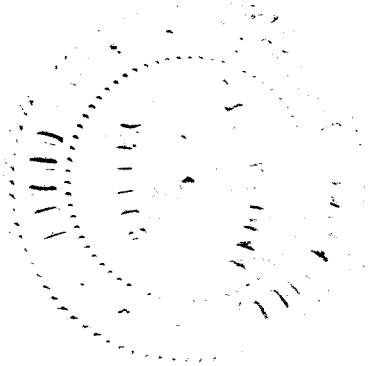

BOOK 19 PAGE 237

Department of Health
Bureau of Vital Statistics
Boise, Idaho

STATE OF IDAHO

State File No. 645
County File No. 356366

(Use typewriter and/or black ink)

County of Bonneville 10

Marriage License

KNOW ALL MEN BY THIS CERTIFICATE: That any regularly ordained minister of the Gospel, authorized by the rites and usages of the church or denomination of Christians, Hebrews, or religious body of which he may be a member, or any judge or Justice of the Peace, or competent officer to whom this may come, he not knowing of any lawful impediments thereto, is hereby authorized and empowered to solemnize the rites of Matrimony between:

GROOM		BRIDE	
1. Full Name	Rex D. Hamilton 1-260	9. Full Name	Tamara McArthur 1-101
2. Address: City / County / State	Rigby / Jefferson / Idaho 13	10. Address: City / County / State	Idaho Falls / Bonneville / Idaho 13
3. Age	19	11. Age	18
4. Color or Race	wh	12. Color or Race	wh
5. Single	X	13. Single	X
6. Widowed		14. Widowed	
7. Divorced		15. Divorced	
8. Birthplace: City / State	Rigby / Idaho	16. Maiden Name if previously married	
		17. Birthplace: City / State	Rexburg / Idaho

And to certify the same to said parties, or either of them under his hand and seal, in his ministerial or official capacity, and thereupon he is required to deliver this copy to the parties so married.

IN TESTIMONY WHEREOF, I have hereunto set my hand and affixed my official seal, at Idaho Falls, Bonneville County, Idaho, this 7th day of January, A. D. 19 66.

WALLACE HANSON
Recorder

Arlene Dubach
Deputy

Marriage Certificate

I, Edna Adams, a Justice of the Peace residing at Idaho Falls, in the county of Bonneville in the State of Idaho do certify that, in accordance with the authority on me conferred by the above license, I did on this 8th day of January, in the year A. D. 19 66 at Idaho Falls in the County of Bonneville 101, in the State of Idaho, solemnize the rites of matrimony between Rex D. Hamilton of Rigby in the County of Jefferson, of the State of Idaho and Tamara McArthur of Idaho Falls, in the County of Bonneville of the State of Idaho, in the presence of 8th and

WITNESS My Hand at the County aforesaid, this 8th day of January, A. D. 19 66

In the presence of:

and

Edna Adams

Date received by County Recorder 1-10-66; Signature Wallace Hanson

Recorded County Recorder; Book 19, Page 237; Date Received by State Registrar MAR 1 - 1966

By Arlene Dubach, Deputy

Officiant should send this copy back to the County Recorder immediately.

DH 61-027

MICROFILMED

[illegible]	
[illegible]	✓
RELEASED	
ASSIGNED	

BOOK 19 PAGE 241

Department of Health
Bureau of Vital Statistics
Boise, Idaho

STATE OF IDAHO

State File No. 646
County File No. 356159

(Use typewriter and/or black ink)

County of Bonneville 10

Marriage License

KNOW ALL MEN BY THIS CERTIFICATE: That any regularly ordained minister of the Gospel, authorized by the rites and usages of the church or denomination of Christians, Hebrews, or religious body of which he may be a member, or any judge or Justice of the Peace, or competent officer to whom this may come, he not knowing of any lawful impediments thereto, is hereby authorized and empowered to solemnize the rites of Matrimony between:

GROOM		AND	BRIDE	
1. Full Name	Alan Wayne Brock 1-101		9. Full Name	Gerri Carole Becker 1-101
2. Address:	Idaho Falls (City) Bonneville (County) Idaho (State) 13		10. Address	Idaho Falls (City) Bonneville (County) Idaho (State) 13
3. Age 19	4. Color or Race wh	5. Single x 6. Widowed 7. Divorced	11. Age 20	12. Color or Race w h 13. Single x 14. Widowed 15. Divorced
8. Birthplace: City	Hunts Ville State Ark. 1		16. Maiden Name if previously married	
			17. Birthplace: City	Tacoma State Wn. 1

And to certify the same to said parties, or either of them under his hand and seal, in his ministerial or official capacity, and thereupon he is required to deliver this copy to the parties so married.

IN TESTIMONY WHEREOF, I have hereunto set my hand and affixed my official seal, at Idaho Falls, Bonneville County, Idaho, this 3rd day of January, A. D. 1966.

WALLACE HANSON
Recorder
Orlene Dubach
Deputy

Marriage Certificate

I, CLAUDE W KIDWELL, a MINISTER CHURCH OF CHRIST residing at 211 E 15TH, in the county of BONNIEVILLE in the State of Idaho do certify that, in accordance with the authority on me conferred by the above license, I did on this 8TH day of JANUARY, in the year A. D. 1966 at IDAHO FALLS in the County of BONNIEVILLE 101, in the State of Idaho, solemnize the rites of matrimony between ALAN WAYNE BROCK of IDAHO FALLS in the County of BONNIE VILLE, of the State of IDAHO and GERRI CAROLE BECKER of IDAHO FALLS, in the County of BONNIEVILLE of the State of IDAHO, in the presence of ROBERT DOUGLASS CHILDS and CHARLES E McCLAIN

WITNESS My Hand at the County aforesaid, this 8th day of January, A. D. 1966

In the presence of:

Robert Douglas Childs
and Charles E McClain

Claude W. Kidwell

Officiant should send this copy back to the County Recorder immediately.

Date received by County Recorder 1-11-66; Signature ; County Recorder; Recorded Book 19, Page 241; Date Received by State Registrar MAR 1 - 1966

By Orlene Dubach, Deputy

DH 61-027

MICROFILMED

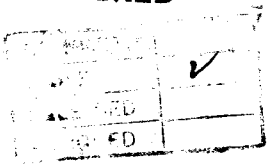

BOOK 19 PAGE 238

Department of Health
Bureau of Vital Statistics
Boise, Idaho

STATE OF IDAHO

State File No. 647
County File No. 356267

County of Bonneville 10

Marriage License

KNOW ALL MEN BY THIS CERTIFICATE: That any regularly ordained minister of the Gospel, authorized by the rites and usages of the church or denomination of Christians, Hebrews, or religious body of which he may be a member, or any judge or Justice of the Peace, or competent officer to whom this may come, he not knowing of any lawful impediments thereto, is hereby authorized and empowered to solemnize the rites of Matrimony between:

GROOM		AND	BRIDE		
1. Full Name	Donald Lee Broening	2-555	9. Full Name	Margaret Ann Reeves	1-101
2. Address:	Bennett (City) Lancaster (County) Nebraska (State)	28	10. Address	Idaho Falls (City) Bonneville (County) Idaho (State)	13
3. Age 24	4. Color or Race WH	5. Single X 6. Widowed 7. Divorced	11. Age 20	12. Color or Race WH	13. Single X 14. Widowed 15. Divorced
8. Birthplace: City Panama	State Nebraska	1	16. Maiden Name if previously married		
			17. Birthplace: City Salt Lake City	State Utah	1

And to certify the same to said parties, or either of them under his hand and seal, in his ministerial or official capacity, and thereupon he is required to deliver this copy to the parties so married.

IN TESTIMONY WHEREOF, I have hereunto set my hand and affixed my official seal, at Idaho Falls, Bonneville County, Idaho, this 5 day of January, A. D. 1966.

WALLACE HANSON
Recorder

Karen Rohwer
Deputy

Marriage Certificate

I, Jack T. Viggers, a Priest of the Episcopal Church residing at Idaho Falls, in the county of Bonneville in the State of Idaho do certify that, in accordance with the authority on me conferred by the above license, I did on this 8th day of January, in the year A. D. 1966 at Idaho Falls in the County of Bonneville 101, in the State of Idaho, solemnize the rites of matrimony between Donald Lee Broening of Bennett in the County of Lancaster, of the State of Nebraska and Margaret Ann Reeves of Idaho Falls, in the County of Bonneville of the State of Idaho, in the presence of Lee Reeves and Mrs. Don Peterson

WITNESS My Hand at the County aforesaid, this 8th day of January, A. D. 1966

In the presence of:
Jeane-Kathryn Peterson
and Edwin Lee Reeves Jr.

Jack T. Viggers

Date received by County Recorder 1-11-66; Signature ..... County Recorder; Recorded Book 19, Page 238; Date Received by State Registrar MAR 1 - 1966

By Orline Dubach, Deputy

DH 61-027

(Use typewriter and/or black ink)

Officiant should send this copy back to the County Recorder immediately.

MICROFILMED

COMPARED
INDEXED
RELEASED
ASSIGNED

BOOK 19 PAGE 239

Department of Health
Bureau of Vital Statistics
Boise, Idaho

STATE OF IDAHO

State File No. 648
County File No. 356365

(Use typewriter and/or black ink)

County of Bonneville 10

Marriage License

KNOW ALL MEN BY THIS CERTIFICATE: That any regularly ordained minister of the Gospel, authorized by the rites and usages of the church or denomination of Christians, Hebrews, or religious body of which he may be a member, or any judge or Justice of the Peace, or competent officer to whom this may come, he not knowing of any lawful impediments thereto, is hereby authorized and empowered to solemnize the rites of Matrimony between:

GROOM		AND	BRIDE	
1. Full Name	Robert Asa Boozer 1-101		9. Full Name	Christine R. Bindrup 1-101
2. Address: City	Idaho Falls		10. Address City	Idaho Falls
County	Bonneville		County	Bonneville
State	Idaho 13		State	Idaho 13
3. Age 34	4. Color or Race wh	5. Single	11. Age 23	12. Color or Race wh 13. Single
6. Widowed	7. Divorced X		14. Widowed	15. Divorced X
8. Birthplace: City	Idaho Falls		16. Maiden Name if previously married	Rolph
State	Idaho /		17. Birthplace: City	Pocatello
			State	Idaho /

And to certify the same to said parties, or either of them under his hand and seal, in his ministerial or official capacity, and thereupon he is required to deliver this copy to the parties so married.

IN TESTIMONY WHEREOF, I have hereunto set my hand and affixed my official seal, at Idaho Falls, Bonneville County, Idaho, this 7th day of January, A. D. 19 66.

WALLACE HANSON
Recorder
Orlene Dubach
Deputy

Marriage Certificate

I, Carl W. Brueggemann, a Lutheran Clergyman residing at Idaho Falls, in the county of Bonneville in the State of Idaho do certify that, in accordance with the authority on me conferred by the above license, I did on this 8th day of January, in the year A. D. 1965 at Idaho Falls in the County of Bonneville 101, in the State of Idaho, solemnize the rites of matrimony between Robert Boozer of Idaho Falls in the County of Bonneville of the State of Idaho and Christine Bindrup of Idaho Falls, in the County of Bonneville of the State of Idaho, in the presence of Mary Boozer and Gary Rolph

WITNESS My Hand at the County aforesaid, this 8th day of January, A. D. 1965

In the presence of: Mary Boozer
and Gary Rolph

C. W. Brueggemann

Officiant should send this copy back to the County Recorder immediately.

Date received by County Recorder 1/12/66; Signature [illegible]

Recorded County Recorder; Book 19, Page 239; Date Received by State Registrar MAR 1 - 1966

By Orlene Dubach, Deputy

DH 61-027

NOT RECEIVED

COMPARED
INDEXED
RELEASED
ASSIGNED

BOOK 19 PAGE 240

Department of Health
Bureau of Vital Statistics
Boise, Idaho

STATE OF IDAHO

State File No. 649
County File No. 35600

(Use typewriter and/or black ink)

County of Bonneville

Marriage License

KNOW ALL MEN BY THIS CERTIFICATE: That any regularly ordained minister of the Gospel, authorized by the rites and usages of the church or denomination of Christians, Hebrews, or religious body of which he may be a member, or any judge or Justice of the Peace, or competent officer to whom this may come, he not knowing of any lawful impediments thereto, is hereby authorized and empowered to solemnize the rites of Matrimony between:

GROOM		AND	BRIDE	
1. Full Name	Joseph M. Stanisich 2-555		9. Full Name	Margaret Reiersgard 2-555
2. Address: City	East Glacier		10. Address City	Cutbank
County	Glacier		County	Glacier
State	Montana 27		State	Montana 27
3. Age 37 4. Color or Race wh 5. Single 6. Widowed 7. Divorced X			11. Age 40 12. Color or Race wh 13. Single 14. Widowed 15. Divorced X	
8. Birthplace: City	Butte		16. Maiden Name if previously married	Dubray
State	Mont.		17. Birthplace: City	Browning
			State	Mont.

And to certify the same to said parties, or either of them under his hand and seal, in his ministerial or official capacity, and thereupon he is required to deliver this copy to the parties so married.

IN TESTIMONY WHEREOF, I have hereunto set my hand and affixed my official seal, at Idaho Falls, Bonneville County, Idaho, this 10th day of January, A. D. 19 66.

WALLACE HANSON
Recorder

Orlene Dubach
Deputy

Marriage Certificate

I, Edna Adams, a 2 Justice of the Peace residing at Idaho Falls, in the county of Bonneville in the State of Idaho do certify that, in accordance with the authority on me conferred by the above license, I did on this 10th day of January, in the year A. D. 19 66 at Idaho Falls in the County of Bonneville 101, in the State of Idaho, solemnize the rites of matrimony between Joseph M. Stanisich of East Glacier in the County of Glacier of the State of Montana and Margaret Reiersgard of Cutbank, in the County of Glacier of the State of Montana, in the presence of _____ and _____

WITNESS My Hand at the County aforesaid, this 10th day of January, A. D. 19 66

In the presence of:

_____

and _____

Edna Adams

Date received by County Recorder 1-14-66; Signature _____ County Recorder; Recorded Book 19, Page 240; Date Received by State Registrar MAR 1 - 1966

By Orlene Dubach, Deputy

Officiant should send this copy back to the County Recorder immediately.

DH 61-027

MICROFILMED

Department of Health
Bureau of Vital Statistics
Boise, Idaho

STATE OF IDAHO

BOOK 19 PAGE 239

State File No. 35649

County File No. 650

(Use typewriter and/or black ink)

County of Bonneville 10

Marriage License

KNOW ALL MEN BY THIS CERTIFICATE: That any regularly ordained minister of the Gospel, authorized by the rites and usages of the church or denomination of Christians, Hebrews, or religious body of which he may be a member, or any judge or Justice of the Peace, or competent officer to whom this may come, he not knowing of any lawful impediments thereto, is hereby authorized and empowered to solemnize the rites of Matrimony between:

GROOM		AND	BRIDE	
1. Full Name	Walter A. Steingruber 2-555		9. Full Name	Daisy Louise Foran 2-555
2. Address:	Willow Creek (City) Gallatin (County) Montana (State) 27		10. Address	Cardwell (City) Jefferson (County) Montana (State) 27
3. Age	38		11. Age	35
4. Color or Race	Wh		12. Color or Race	Wh
5. Single	X		13. Single	X
6. Widowed			14. Widowed	
7. Divorced			15. Divorced	
8. Birthplace: City	Willow Creek State Montana		16. Maiden Name if previously married	
			17. Birthplace: City	Butte State Montana

And to certify the same to said parties, or either of them under his hand and seal, in his ministerial or official capacity, and thereupon he is required to deliver this copy to the parties so married.

IN TESTIMONY WHEREOF, I have hereunto set my hand and affixed my official seal, at Idaho Falls, Bonneville County, Idaho, this 11th day of January, A. D. 1966.

WALLACE HANSON
Recorder

Marjorie Leedall
Deputy

Marriage Certificate

I, (Rev.) John W. Jordan, Jr. Christian Minister, residing at Idaho Falls, Idaho, in the county of Bonneville in the State of Idaho do certify that, in accordance with the authority on me conferred by the above license, I did on this 11th day of January in the year A. D. 1966 at Idaho Falls in the County of Bonneville, I solemnize the rites of matrimony between Walter A. Steingruber of Willow Creek in the County of Gallatin, of the State of Montana and Daisy Louise Foran of Cardwell, in the County of Jefferson of the State of Montana, in the presence of James L. Foran and Fayma G. Foran

WITNESS My Hand at the County aforesaid, this 11th day of January, A. D. 1966

In the presence of:

x James L. Foran

x Fayma G. Foran

Rev. John W. Jordan, Jr.

Officiant should send this copy back to the County Recorder immediately.

Date received by County Recorder ; Signature

Recorded County Recorder, Book 19, Page 239; Date Received by State Registrar MAR 1 - 1966

By Arlene Durbach, Deputy

DH 61-027

[illegible]	
[illegible]	✓
RELEASED	
ASSIGNED	

MICROFILMED

BOOK 19 PAGE 240

Department of Health
Bureau of Vital Statistics
Boise, Idaho

STATE OF IDAHO

State File No. 651
County File No. 356534

(Use typewriter and/or black ink)

County of Bonneville 10

Marriage License

KNOW ALL MEN BY THIS CERTIFICATE: That any regularly ordained minister of the Gospel, authorized by the rites and usages of the church or denomination of Christians, Hebrews, or religious body of which he may be a member, or any judge or Justice of the Peace, or competent officer to whom this may come, he not knowing of any lawful impediments thereto, is hereby authorized and empowered to solemnize the rites of Matrimony between:

GROOM		AND	BRIDE	
1. Full Name	Earl Walker 1-061		9. Full Name	Nellie Walker 1-101
2. Address:	Blackfoot (City) Bingham (County) Idaho (State)		10. Address	Idaho Falls (City) Bonneville (County) Idaho (State)
3. Age Legal	4. Color or Race WH	5. Single	6. Widowed	7. Divided X
			11. Age Legal	12. Color or Race WH 13. Single 14. Widowed 15. Divorced X
8. Birthplace: City	Riverdale State Idaho		16. Maiden Name if previously married	Nellie Kelley
			17. Birthplace: City	Idaho Falls State Idaho

And to certify the same to said parties, or either of them under his hand and seal, in his ministerial or official capacity, and thereupon he is required to deliver this copy to the parties so married.

IN TESTIMONY WHEREOF, I have hereunto set my hand and affixed my official seal, at Idaho Falls, Bonneville County, Idaho, this 12th day of January, A. D. 19 66.

WALLACE HANSON
Recorder

Edith Stasick
Deputy

Marriage Certificate 2

I, EDNA ADAMS, a JUSTICE OF THE PEACE residing at IDAHO FALLS, in the county of BONNEVILLE in the State of Idaho do certify that, in accordance with the authority on me conferred by the above license, I did on this 12th day of JANUARY in the year A. D. 19 66 at IDAHO FALLS in the County of BONNEVILLE in the State of Idaho, solemnize the rites of matrimony between EARL WALKER 101 of BLACKFOOT in the County of BINGHAM of the State of IDAHO and NELLIE WALKER of IDAHO FALLS, in the County of BONNEVILLE of the State of IDAHO, in the presence of 12th and JANUARY 66

WITNESS My Hand at the County aforesaid, this 12th day of JANUARY, A. D. 19 66

In the presence of:

_____

and _____

Edna Adams

Officiant should send this copy back to the County Recorder immediately.

Date received 1-14-66 by County Recorder; Signature _____ County Recorder; Recorded in Book 19 Page 240; Date Received MAY 1 - 1966 by State Registrar

By Orlene Dubach, Deputy

DH 61-027

MICROFILMED

[illegible]	✓
[illegible]	
RELEASED	
ASSIGNED	

Department of Health
Bureau of Vital Statistics
Boise, Idaho

STATE OF IDAHO

State File No. 19 246
County File No. 356483 652

(Use typewriter and/or black Ink)

County of Bonneville 10

Marriage License

KNOW ALL MEN BY THIS CERTIFICATE: That any regularly ordained minister of the Gospel, authorized by the rites and usages of the church or denomination of Christians, Hebrews, or religious body of which he may be a member, or any judge or Justice of the Peace, or competent officer to whom this may come, he not knowing of any lawful impediments thereto, is hereby authorized and empowered to solemnize the rites of Matrimony between:

GROOM		AND	BRIDE	
1. Full Name	Larry Wayne Horton 1-260		9. Full Name	Annette Arlene Walker 1-260
2. Address:	Roberts (City) Jefferson (County) Idaho (State) 13		10. Address	Roberts (City) Jefferson (County) Idaho (State) 13
3. Age 19	4. Color or Race WH	5. Single X 6. Widowed 7. Divorced	11. Age 18	12. Color or Race WH 13. Single X 14. Widowed 15. Divorced
8. Birthplace: City	Madison State Wisconsin		16. Maiden Name if previously married	
			17. Birthplace: City	Idaho Falls State Idaho

And to certify the same to said parties, or either of them under his hand and seal, in his ministerial or official capacity, and thereupon he is required to deliver this copy to the parties so married.

IN TESTIMONY WHEREOF, I have hereunto set my hand and affixed my official seal, at Idaho Falls, Bonneville County, Idaho, this 11th day of January, A. D. 1966.

WALLACE HANSON
Recorder

Edith Stosick
Deputy

Marriage Certificate

I, Glen C. Scott, an Elder in the Church of Jesus Christ of Latter Day Saints residing at Roberts, in the county of Jefferson in the State of Idaho do certify that, in accordance with the authority on me conferred by the above license, I did on this 13th day of January, in the year A. D. 1966 at Roberts in the County of Jefferson 260, in the State of Idaho, solemnize the rites of matrimony between Larry Wayne Horton of Roberts in the County of Jefferson, of the State of Idaho and Annette Arlene Walker of Roberts, in the County of Jefferson of the State of Idaho, in the presence of David Horton and Barbara Bagley

WITNESS My Hand at the County aforesaid, this 13th day of January, A. D. 1966

In the presence of:

Barbara Bagley
and David Horton

Bishop Glen C Scott

Date received by County Recorder 1-27-66 Signature [illegible] County Recorder Book 19, Page 246; Date Received by State Registrar MAR 1 - 1966

By Eugene Puskarich Dep

Officiant should send this copy back to the County Recorder Immediately.

DH 61-027

MICROFILMED

COMPARED
INDEXED
RELEASED
ASSIGNED

BOOK 19 PAGE 240

Department of Health
Bureau of Vital Statistics
Boise, Idaho

STATE OF IDAHO

State File No. 653
County File No. 356663

(Use typewriter and/or black ink)

County of Bonneville 10

Marriage License

KNOW ALL MEN BY THIS CERTIFICATE: That any regularly ordained minister of the Gospel, authorized by the rites and usages of the church or denomination of Christians, Hebrews, or religious body of which he may be a member, or any judge or Justice of the Peace, or competent officer to whom this may come, he not knowing of any lawful impediments thereto, is hereby authorized and empowered to solemnize the rites of Matrimony between:

GROOM		AND	BRIDE	
1. Full Name	Thomas A. Malesich 2-555		9. Full Name	Judith A. Johnson 2-555
2. Address:	Butte (City) Silver Bow (County) Montana (State) 27		10. Address	Butte (City) Silver Bow (County) Montana (State) 27
3. Age	29		11. Age	22
4. Color or Race	WH		12. Color or Race	WH
5. Single			13. Single	
6. Widowed	X		14. Widowed	
7. Divorced			15. Divorced	X
8. Birthplace: City	Dillon		16. Maiden Name if previously married	Judith Crnich
State	Montana		17. Birthplace: City	Butte
			State	Montana

And to certify the same to said parties, or either of them under his hand and seal, in his ministerial or official capacity, and thereupon he is required to deliver this copy to the parties so married.

IN TESTIMONY WHEREOF, I have hereunto set my hand and affixed my official seal, at Idaho Falls, Bonneville County, Idaho, this 14th day of January, A. D. 1966.

WALLACE HANSON
Recorder

Edith Stewart
Deputy

Marriage Certificate

I, Edna Adams, Justice of The Peace residing at Idaho Falls, in the county of Bonneville in the State of Idaho do certify that, in accordance with the authority on me conferred by the above license, I did on this 14th day of January in the year A. D. 1966 at Idaho Falls in the County of Bonneville in the State of Idaho, solemnize the rites of matrimony between Thomas A. Malesich of Butte in the County of Silver Bow and Judith A. Johnson of Butte of the State of Montana, in the County of Silver Bow of the State of Montana, in the presence of 14th and January 66

WITNESS My Hand at the County aforesaid, this 14th day of January, A. D. 1966

In the presence of:

_____

and _____

Edna Adams

Date received by County Recorder 1-14-66; Signature _____ County Recorder; Recorded Book 19, Page 240; Date Received by State Registrar MAR 1 - 1966

By Orline Diebach, Deputy

Officiant should send this copy back to the County Recorder immediately.

DH 61-027

MICROFILMED

[illegible]	
[illegible]	✓
[illegible]	
ASSIGNED	

BOOK 19 PAGE 241

Department of Health
Bureau of Vital Statistics
Boise, Idaho

STATE OF IDAHO

State File No. 654
County File No. 356389

(Use typewriter and/or black ink)

County of Bonneville /0

Marriage License

KNOW ALL MEN BY THIS CERTIFICATE: That any regularly ordained minister of the Gospel, authorized by the rites and usages of the church or denomination of Christians, Hebrews, or religious body of which he may be a member, or any judge or Justice of the Peace, or competent officer to whom this may come, he not knowing of any lawful impediments thereto, is hereby authorized and empowered to solemnize the rites of Matrimony between:

GROOM		BRIDE	
1. Full Name	Dennie Wayne Lowe 1-101	9. Full Name	Vicky Jean Harris 1-101
2. Address: City	Idaho Falls	10. Address City	Idaho Falls
County	Bonneville	County	Bonneville
State	Idaho 13	State	Idaho 13
3. Age 19 4. Color or Race wh 5. Single X 6. Widowed 7. Divorced		11. Age 17 12. Color or Race wh 13. Single X 14. Widowed 15. Divorced	
8. Birthplace: City	Idaho Falls	16. Maiden Name if previously married	
State	Idaho /	17. Birthplace: City	Idaho Falls
		State	Idaho /

AND

And to certify the same to said parties, or either of them under his hand and seal, in his ministerial or official capacity, and thereupon he is required to deliver this copy to the parties so married.

IN TESTIMONY WHEREOF, I have hereunto set my hand and affixed my official seal, at Idaho Falls, Bonneville County, Idaho, this 7th day of Jan., A. D. 19 66.

WALLACE HANSON
Recorder

Orlene Dubach
Deputy

Marriage Certificate

I, Erwin Emil Workus, a M Elder residing at Idaho Falls, in the county of Bonneville in the State of Idaho do certify that, in accordance with the authority on me conferred by the above license, I did on this 14th day of January, in the year A. D. 19 66 at Idaho Falls in the County of Bonneville 101, in the State of Idaho, solemnize the rites of matrimony between Dennie Wayne Lowe of Idaho Falls in the County of Bonneville, of the State of Idaho and Vicky Jean Harris of Idaho Falls, in the County of Bonneville of the State of Idaho, in the presence of Sheryl Quinton and Robb Gordon Lowe

WITNESS My Hand at the County aforesaid, this Fourteenth day of January, A. D. 19 66

In the presence of:

Sheryl Quinton

and Robb Gordon Lowe

Erwin E. Workus

Date received by County Recorder 1-18-66; Signature Wallace Hanson County Recorder; Recorded Book 19, Page 241; Date Received by State Registrar MAR 1 - 1966

By Orlene Dubach, Deputy

Officiant should send this copy back to the County Recorder immediately.

DH 61-027

MICROFILMED

COMPARED
INDEXED
RECEIVED
ASSIGNED

(Use typewriter and/or black ink)

Officiant should send this copy back to the County Recorder immediately.

Department of Health
Bureau of Vital Statistics
Boise, Idaho

STATE OF IDAHO

State File No. 655
County File No. 356564

County of Bonneville 10

Marriage License

BOOK 19 PAGE 243

KNOW ALL MEN BY THIS CERTIFICATE: That any regularly ordained minister of the Gospel, authorized by the rites and usages of the church or denomination of Christians, Hebrews, or religious body of which he may be a member, or any judge or Justice of the Peace, or competent officer to whom this may come, he not knowing of any lawful impediments thereto, is hereby authorized and empowered to solemnize the rites of Matrimony between:

GROOM		AND	BRIDE	
1. Full Name	Melvin D. Nichols 1-101		9. Full Name	Laraine Christensen 1-101
2. Address:	Idaho Falls (City) Bonneville (County) Idaho (State) 13		10. Address	Idaho Falls (City) Bonneville (County) Idaho (State) 13
3. Age 24	4. Color or Race WH 5. Single 6. Widowed 7. Divorced X		11. Age 20	12. Color or Race WH 13. Single 14. Widowed 15. Divorced X
8. Birthplace: City	Gary State Indiana		16. Maiden Name if previously married	Laraine Fullmer
			17. Birthplace: City	Idaho Falls State Idaho

And to certify the same to said parties, or either of them under his hand and seal, in his ministerial or official capacity, and thereupon he is required to deliver this copy to the parties so married.

IN TESTIMONY WHEREOF, I have hereunto set my hand and affixed my official seal, at Idaho Falls, Bonneville County, Idaho, this 13 day of January, A. D. 1966.

WALLACE HANSON
Recorder

Karen Gohrer
Deputy

Marriage Certificate

I, PARLEY A. ARAVE, a An Elder of the Church of Jesus Christ of Latter-Day Saints residing at Idaho Falls, in the county of Bonneville in the State of Idaho do certify that, in accordance with the authority on me conferred by the above license, I did on this 14th day of January, in the year A. D. 1966 at Idaho Falls in the County of Bonneville 101, in the State of Idaho, solemnize the rites of matrimony between Melvin Dean Nichols of Idaho Falls in the County of Bonneville of the State of Idaho and Barbara Laraine Fullmer Christensen of Idaho Falls, in the County of Bonneville of the State of Idaho, in the presence of Oscar A. Fullmer and Albert W. Smith

WITNESS My Hand at the County aforesaid, this Fourteenth day of January, A. D. 1966

In the presence of:

Oscar A. Fullmer

and Albert W. Smith

Parley A. Arave

Date received by County Recorder 1-19-66; Signature

Recorded in Book 19, Page 243 County Recorder; Date Received by State Registrar MAR 1 - 1966

By Arlene Dubach, Deputy

DH 61-027

MICROFILMED

Department of Health
Bureau of Vital Statistics
Boise, Idaho

STATE OF IDAHO

State File No. 656
County File No. 356565

County of Bonneville 10

Marriage License

BOOK 19 PAGE 243

KNOW ALL MEN BY THIS CERTIFICATE: That any regularly ordained minister of the Gospel, authorized by the rites and usages of the church or denomination of Christians, Hebrews, or religious body of which he may be a member, or any judge or Justice of the Peace, or competent officer to whom this may come, he not knowing of any lawful impediments thereto, is hereby authorized and empowered to solemnize the rites of Matrimony between:

GROOM	AND	BRIDE
1. Full Name Steve L. Jenkins 1-101		9. Full Name Kendra Stone 1-101
2. Address: Ucon (City) Bonneville (County) Idaho (State) 13		10. Address Idaho Falls (City) Bonneville (County) Idaho (State) 13
3. Age 25 4. Color or Race WH 5. Single 6. Widowed 7. Divorced X		11. Age 23 12. Color or Race WH 13. Single 14. Widowed 15. Divorced X
8. Birthplace: City Idaho Falls State Idaho /		16. Maiden Name if previously married Kendra Mortensen
		17. Birthplace: City Rexburg State Idaho /

And to certify the same to said parties, or either of them under his hand and seal, in his ministerial or official capacity, and thereupon he is required to deliver this copy to the parties so married.

IN TESTIMONY WHEREOF, I have hereunto set my hand and affixed my official seal, at Idaho Falls, Bonneville County, Idaho, this 13 day of January, A. D. 1966.

WALLACE HANSON
Recorder

Karen Rohwer
Deputy

Marriage Certificate

I, ALYN B. ANDRUS, an Elder in the Church of Jesus Christ of/ /Latter-Day Saints residing at Ucon, in the county of Bonneville in the State of Idaho do certify that, in accordance with the authority on me conferred by the above license, I did on this 14th day of January, in the year A. D. 1966 at Ucon in the County of Bonneville 100, in the State of Idaho, solemnize the rites of matrimony between STEVE L. JENKINS of Ucon in the County of Bonneville of the State of Idaho and KENDRA STONE of Idaho Falls, in the County of Bonneville of the State of Idaho, in the presence of J. LaMar Mortensen and Wm. H. Jenkins

WITNESS My Hand at the County aforesaid, this 14th day of January, A. D. 1966

In the presence of:

J. Lamar Mortensen
and Wm H Jenkins

Alyn B. Andrus

Date received by County Recorder 1-24-66 Signature Wallace Hanson County Recorder: Recorded Book 19 Page 243 Date Received by State Registrar MAR 1 - 1966

By Karen Rohwer Deputy

DH 61-027

(Use typewriter and/or black ink)

Officiant should send this copy back to the County Recorder immediately.

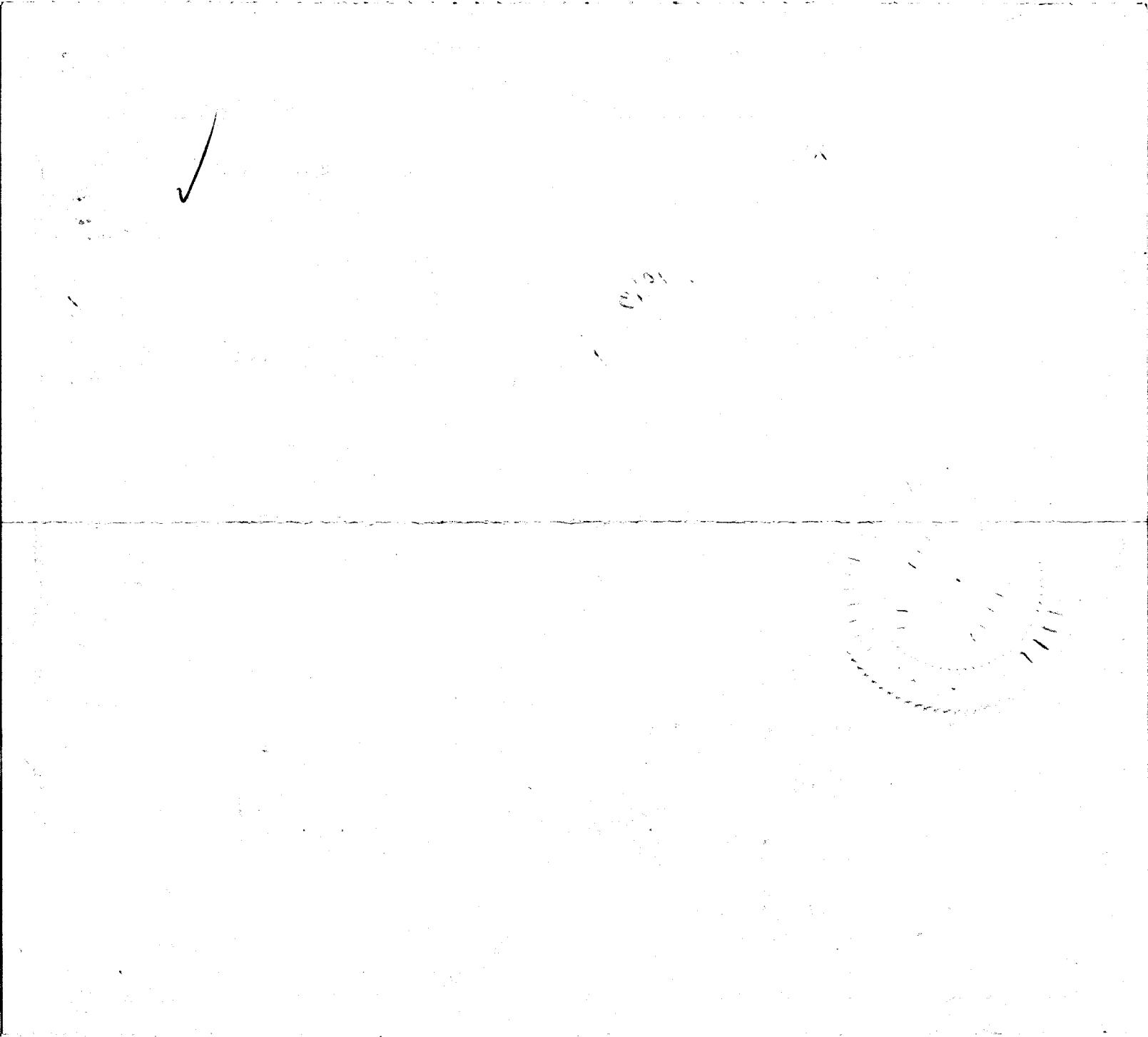

BOOK 19 PAGE 241

Department of Health
Bureau of Vital Statistics
Boise, Idaho

STATE OF IDAHO

State File No. 657
County File No. 356599

(Use typewriter and/or black ink)

County of Bonneville 10

Marriage License

KNOW ALL MEN BY THIS CERTIFICATE: That any regularly ordained minister of the Gospel, authorized by the rites and usages of the church or denomination of Christians, Hebrews, or religious body of which he may be a member, or any judge or Justice of the Peace, or competent officer to whom this may come, he not knowing of any lawful impediments thereto, is hereby authorized and empowered to solemnize the rites of Matrimony between:

GROOM		AND	BRIDE	
1. Full Name	George Ernest Stone, Jr. 1-101		9. Full Name	Tonya Ann Stoddart 1-101
2. Address:	Idaho Falls (City) Bonneville (County) Idaho (State) 13		10. Address	Idaho Falls (City) Bonneville (County) Idaho (State) 13
3. Age 17	4. Color or Race Wh	5. Single X 6. Widowed 7. Divorced	11. Age 19	12. Color or Race Wh 13. Single X 14. Widowed 15. Divorced
8. Birthplace: City	Kansas City State Missouri 1		16. Maiden Name if previously married	
			17. Birthplace: City	Idaho Falls State Idaho 1

And to certify the same to said parties, or either of them under his hand and seal, in his ministerial or official capacity, and thereupon he is required to deliver this copy to the parties so married.

IN TESTIMONY WHEREOF, I have hereunto set my hand and affixed my official seal, at Idaho Falls, Bonneville County, Idaho, this 13th day of January, A. D. 19 66.

WALLACE HANSON
Recorder
Marjorie Arendall
Deputy

Marriage Certificate

I, CHARLES P. BRIZZEE, an ELDER CHURCH OF JESUS CHRIST OF LATTER DAY SAINTS residing at IDAHO FALLS, in the county of BONNEVILLE in the State of Idaho do certify that, in accordance with the authority on me conferred by the above license, I did on this 14th day of JANUARY, in the year A. D. 1966 at LINCOLN in the County of BONNEVILLE 100, in the State of Idaho, solemnize the rites of matrimony between GEORGE ERNEST STONE of IDAHO FALLS in the County of BONNEVILLE, of the State of IDAHO and TONYA ANN STODDART of IDAHO FALLS, in the County of BONNEVILLE of the State of IDAHO, in the presence of JERALD H. STODDART and JOAN M. STONE

WITNESS My Hand at the County aforesaid, this 14th day of JANUARY, A. D. 1966

In the presence of:
x Gerald H. Stoddart
and Joan M. Stone

Charles P. Brizzee

Officiant should send this copy back to the County Recorder immediately.

Date received by County Recorder 1-18-66; Signature Wallace Hanson

Recorded in County Recorder; Book 19, Page 241; Date Received by State Registrar MAR 1 - 1966

By Arlene Dubach, Deputy

DH 61-027

MICROFILMED

CONTAINED
RECEIVED
RELEASED
ASSIGNED

BOOK 19 PAGE 241

Department of Health
Bureau of Vital Statistics
Boise, Idaho

STATE OF IDAHO

State File No. 658
County File No. 355906

County of Bonneville 10

Marriage License

KNOW ALL MEN BY THIS CERTIFICATE: That any regularly ordained minister of the Gospel, authorized by the rites and usages of the church or denomination of Christians, Hebrews, or religious body of which he may be a member, or any judge or Justice of the Peace, or competent officer to whom this may come, he not knowing of any lawful impediments thereto, is hereby authorized and empowered to solemnize the rites of Matrimony between:

GROOM		AND	BRIDE	
1. Full Name	William N. Jensen 1-101		9. Full Name	Janna G. Becker 1-101
2. Address:	Idaho Falls (City) Bonneville (County) Idaho (State) 13		10. Address	Idaho Falls (City) Bonneville (County) Idaho (State) 13
3. Age 21	4. Color or Race wh	5. Single x	6. Widowed	7. Divorced
11. Age 20	12. Color or Race wh	13. Single x	14. Widowed	15. Divorced
8. Birthplace: City Idaho Falls	State Idaho 1		16. Maiden Name if previously married	1
			17. Birthplace: City Idaho Falls	State Idaho

And to certify the same to said parties, or either of them under his hand and seal, in his ministerial or official capacity, and thereupon he is required to deliver this copy to the parties so married.

IN TESTIMONY WHEREOF, I have hereunto set my hand and affixed my official seal, at Idaho Falls, Bonneville County, Idaho, this 27th day of December, A. D. 1965.

WALLACE HANSON
Recorder

Orline Dubach
Deputy

Marriage Certificate

I, Lyle Bowen, a Bishop in Church of Jesus Christ residing at 198 E 23rd, in the county of Bonneville in the State of Idaho do certify that, in accordance with the authority on me conferred by the above license, I did on this 14th day of January, in the year A. D. 1966 at Idaho Falls in the County of Bonneville 101, in the State of Idaho, solemnize the rites of matrimony between William N. Jensen of Idaho Falls in the County of Bonneville, of the State of Idaho and Janna G. Becker of Idaho Falls, in the County of Bonneville of the State of Idaho, in the presence of Andrew J. Jensen and Hollis H. Becker

WITNESS My Hand at the County aforesaid, this Fourteenth day of January, A. D. 1966

In the presence of: Andrew J Jensen

and Hollis H Becker

Lyle Bowen Bishop

Date received by County Recorder 1-18-66; Signature Wallace Hanson County Recorder; Recorded Book 19, Page 241; Date Received by State Registrar MAR 1 - 1966

By Orline Dubach, Deputy

DH 61-027

(Use typewriter and/or black ink)

Officiant should send this copy back to the County Recorder immediately.

[illegible]	
[illegible]	✓
[illegible]	
ASSIGNED	

MICROFILMED

BOOK 19 PAGE 240

Department of Health
Bureau of Vital Statistics
Boise, Idaho

STATE OF IDAHO

State File No. 659
County File No. 356632

County of Bonneville 10

Marriage License

KNOW ALL MEN BY THIS CERTIFICATE: That any regularly ordained minister of the Gospel, authorized by the rites and usages of the church or denomination of Christians, Hebrews, or religious body of which he may be a member, or any judge or Justice of the Peace, or competent officer to whom this may come, he not knowing of any lawful impediments thereto, is hereby authorized and empowered to solemnize the rites of Matrimony between:

GROOM	AND	BRIDE
1. Full Name Albert Gordon Jennings 2-555		9. Full Name Patricia E. Davis 2-555
2. Address: Halfway (City) Baker (County) Oregon (State) 38		10. Address Big Rock (City) Kane (County) Illinois (State) 14
3. Age 34 4. Color or Race WH 5. Single 6. Widowed 7. Divorced X 1		11. Age 25 12. Color or Race WH 13. Single X 14. Widowed 15. Divorced
8. Birthplace: City Mitchell State Nebraska		16. Maiden Name if previously married 1
		17. Birthplace: City Aurora State Illinois

And to certify the same to said parties, or either of them under his hand and seal, in his ministerial or official capacity, and thereupon he is required to deliver this copy to the parties so married.

IN TESTIMONY WHEREOF, I have hereunto set my hand and affixed my official seal, at Idaho Falls, Bonneville County, Idaho, this 14th, day of January, A. D. 1966.

WALLACE HANSON
Recorder

Edith Stasick
Deputy

Marriage Certificate 2

I, Edna Adams, a Justice Of The Peace residing at Idaho Falls, in the county of Bonneville in the State of Idaho do certify that, in accordance with the authority on me conferred by the above license, I did on this 14th day of January, in the year A. D. 1966 at Idaho Falls in the County of Bonneville 101 in the State of Idaho, solemnize the rites of matrimony between Albert Gordon Jennings of Halfway in the County of Baker, of the State of Oregon and Patricia E. Davis of Big Rock, in the County of Kane of the State of Illinois, in the presence of and

WITNESS My Hand at the County aforesaid, this 14th day of January, A. D. 1966

In the presence of:

and

Edna Adams

Date received by County Recorder 1-14-66; Signature Wallace Hanson County Recorder; Recorded Book 19, Page 240; Date Received by State Registrar MAR 1 - 1966

By Orlene Dubach, Deputy

DH 61-027

(Use typewriter and/or black ink)

Officiant should send this copy back to the County Recorder immediately.

MICROFILMED

CONTROL
INDEXED
RELEASED
ASSIGNED

Department of Health
Bureau of Vital Statistics
Boise, Idaho

BOOK 19 PAGE 244

STATE OF IDAHO

State File No. 660
County File No 356635

County of Bonneville 10

Marriage License

KNOW ALL MEN BY THIS CERTIFICATE: That any regularly ordained minister of the Gospel, authorized by the rites and usages of the church or denomination of Christians, Hebrews, or religious body of which he may be a member, or any judge or Justice of the Peace, or competent officer to whom this may come, he not knowing of any lawful impediments thereto, is hereby authorized and empowered to solemnize the rites of Matrimony between:

GROOM	AND	BRIDE
1. Full Name Jim C. Stibal 1-101		9. Full Name Linda J. Swenson 1-060
2. Address: Idaho Falls (City) Bonneville (County) Idaho (State) 13		10. Address Shelley (City) Bingham (County) Idaho (State) 13
3. Age 21 4. Color or Race WH 5. Single 6. Widowed 7. Divorced X		11. Age 21 12. Color or Race WH 13. Single X 14. Widowed 15. Divorced
8. Birthplace: City Idaho Falls State Idaho		16. Maiden Name if previously married
		17. Birthplace: City Shelley State Idaho

And to certify the same to said parties, or either of them under his hand and seal, in his ministerial or official capacity, and thereupon he is required to deliver this copy to the parties so married.

IN TESTIMONY WHEREOF, I have hereunto set my hand and affixed my official seal, at Idaho Falls, Bonneville County, Idaho, this 14th, day of January, A. D. 1966.

WALLACE HANSON
Recorder

Edith Stosick
Deputy

Marriage Certificate

I, Rev. Frank Schweissing, an Ordained Baptist Minister residing at Blackfoot, in the county of Bingham in the State of Idaho do certify that, in accordance with the authority on me conferred by the above license, I did on this 14th day of January, in the year A. D. 1966 at Firth in the County of Bingham 060, in the State of Idaho, solemnize the rites of matrimony between Jim C. Stibal of Idaho Falls in the County of Bonneville, of the State of Idaho and Linda J. Swenson of Shelley, in the County of Bingham of the State of Idaho, in the presence of Mrs. Bob Stibal and Robert Stibal

WITNESS My Hand at the County aforesaid, this Fourteenth day of January, A. D. 1966

In the presence of:
Mrs. Bob Stibal
and Robert Stibal

Rev. Frank Schweissing

Date received by County Recorder 1-17-65; Signature [signature] County Recorder; Recorded Book 19, Page 244; Date Received by State Registrar MAR 1 - 1966

By Orline Durbach, Deputy

DH 61-027

(Use typewriter and/or black ink)

Officiant should send this copy back to the County Recorder immediately.

ASSIGNED
MICROFILMED

(Use typewriter and/or black ink)

Officiant should send this copy back to the County Recorder immediately.

Department of Health
Bureau of Vital Statistics
Boise, Idaho

STATE OF IDAHO

State File No. 661
County File No. 356633

County of Bonneville 10

Marriage License

BOOK 19 PAGE 243

KNOW ALL MEN BY THIS CERTIFICATE: That any regularly ordained minister of the Gospel, authorized by the rites and usages of the church or denomination of Christians, Hebrews, or religious body of which he may be a member, or any judge or Justice of the Peace, or competent officer to whom this may come, he not knowing of any lawful impediments thereto, is hereby authorized and empowered to solemnize the rites of Matrimony between:

GROOM		AND	BRIDE	
1. Full Name	John Alfred Merchant 2-555		9. Full Name	Nyla Hokanson 2-555
2. Address:	Salt Lake City (City) Salt Lake (County) Utah (State) 45		10. Address	Salt Lake City (City) Salt Lake (County) Utah (State) 45
3. Age 31	4. Color or Race Wh	5. Single X 6. Widowed 7. Divorced	11. Age 24	12. Color or Race Wh 13. Single X 14. Widowed 15. Divorced
8. Birthplace: City	Green River State Wyoming		16. Maiden Name if previously married	
			17. Birthplace: City	Afton State Wyoming

And to certify the same to said parties, or either of them under his hand and seal, in his ministerial or official capacity, and thereupon he is required to deliver this copy to the parties so married.

IN TESTIMONY WHEREOF, I have hereunto set my hand and affixed my official seal, at Idaho Falls, Bonneville County, Idaho, this 14th day of January, A. D. 19 66.

WALLACE HANSON
Recorder

Marjorie Leedall
Deputy

Marriage Certificate

I, PARLEY A. ARAVE, a An Elder of the Church of Jesus Christ of Latter-Day Saints residing at Idaho Falls, in the county of Bonneville in the State of Idaho do certify that, in accordance with the authority on me conferred by the above license, I did on this 15th day of January in the year A. D. 19 66 at Idaho Falls in the County of Bonneville in the State of Idaho, solemnize the rites of matrimony between John Alfred Merchant of Salt Lake City in the County of Salt Lake of the State of Utah and Nyla J. Hokanson of Salt Lake City in the County of Salt Lake of the State of Utah, in the presence of Ronald R. Smith and Orlin Hokanson

WITNESS My Hand at the County aforesaid, this Fifteenth day of January, A. D. 19 66

In the presence of:
Ronald R Smith
and Orlin Hokanson

Parley A. Arave

Date received by County Recorder 1-19-66; Signature

Recorded in Book 19, Page 243, County Recorder

Date Received by State Registrar MAR 1 - 1966

By Arlene Dubach, Deputy

DH 61-027

MICROFILMED

COMPARED	
INDEXED	✓
RELEASED	
ASSIGNED	

(Use typewriter and/or black ink)

Officiant should send this copy back to the County Recorder Immediately.

Department of Health
Bureau of Vital Statistics
Boise, Idaho

19 Page 244

STATE OF IDAHO

State File No. 662
County File No. 356768

County of Bonneville 10

Marriage License

KNOW ALL MEN BY THIS CERTIFICATE: That any regularly ordained minister of the Gospel, authorized by the rites and usages of the church or denomination of Christians, Hebrews, or religious body of which he may be a member, or any judge or Justice of the Peace, or competent officer to whom this may come, he not knowing of any lawful impediments thereto, is hereby authorized and empowered to solemnize the rites of Matrimony between:

GROOM		AND	BRIDE	
1. Full Name	Steve W. Summers 1-101		9. Full Name	Pamela Jean Osterhout 1-101
2. Address:	Idaho Falls (City) Bonneville (County) Idaho (State) 13		10. Address	Idaho Falls (City) Bonneville (County) Idaho (State) 13
3. Age 19	4. Color or Race Wh	5. Single	6. Widowed	7. Divorced X
11. Age 18	12. Color or Race Wh	13. Single X	14. Widowed	15. Divorced
8. Birthplace: City	Idaho Falls State Idaho		16. Maiden Name if previously married	
			17. Birthplace: City	San Diego State California

And to certify the same to said parties, or either of them under his hand and seal, in his ministerial or official capacity, and thereupon he is required to deliver this copy to the parties so married.

IN TESTIMONY WHEREOF, I have hereunto set my hand and affixed my official seal, at Idaho Falls, Bonneville County, Idaho, this 18th day of January, A. D. 19 66.

WALLACE HANSON
Recorder
Marjorie Seedall
Deputy

Marriage Certificate

I, Rev. Robert L. Benefiel, a Methodist Minister residing at Idaho Falls, in the county of Bonneville in the State of Idaho do certify that, in accordance with the authority on me conferred by the above license, I did on this 18th day of January in the year A. D. 19 66 at Idaho Falls in the County of Bonneville 101 in the State of Idaho, solemnize the rites of matrimony between Steve W. Summers of Idaho Falls in the County of Bonneville in the State of Idaho and Pamela Jean Osterhout of Idaho Falls, in the County of Bonneville of the State of Idaho, in the presence of Elizabeth M. Klein and Robert A. Klein

WITNESS My Hand at the County aforesaid, this 17th day of January, A. D. 19 66

In the presence of:
Elizabeth M. Klein
and Robert A. Klein

Rev. Robert L. Benefiel

Date received by County Recorder 1-21-66; Signature ____ County Recorder; Recorded Book 19, Page 244; Date Received by State Registrar MAR 1 - 1966

By Arlene Lubeck, Deputy

DH 61-027

MICROFILMED

COMPARED
INDEXED
RELEASED
ASSIGNED

(Use typewriter and/or black ink)

Officiant should send this copy back to the County Recorder immediately.

Department of Health
Bureau of Vital Statistics
Boise, Idaho

BOOK 19 PAGE 242 STATE OF IDAHO

State File No. 663
County File No. 356738

County of Bonneville 10

Marriage License

KNOW ALL MEN BY THIS CERTIFICATE: That any regularly ordained minister of the Gospel, authorized by the rites and usages of the church or denomination of Christians, Hebrews, or religious body of which he may be a member, or any judge or Justice of the Peace, or competent officer to whom this may come, he not knowing of any lawful impediments thereto, is hereby authorized and empowered to solemnize the rites of Matrimony between:

GROOM		AND	BRIDE	
1. Full Name	Dale Follett 1-260		9. Full Name	Bonnie Eve Duffey 1-101
2. Address:	Ririe (City) Jefferson (County) Idaho/3 (State)		10. Address	Idaho Falls (City) Bonneville (County) Idaho (State) X/3
3. Age	21		11. Age	19
4. Color or Race	WH		12. Color or Race	WH
5. Single	X		13. Single	
6. Widowed			14. Widowed	
7. Divorced			15. Divorced	
8. Birthplace: City	Idaho Falls		16. Maiden Name if previously married	Bonnie Storer
State	Idaho /		17. Birthplace: City	Idaho Falls
			State	Idaho /

And to certify the same to said parties, or either of them under his hand and seal, in his ministerial or official capacity, and thereupon he is required to deliver this copy to the parties so married.

IN TESTIMONY WHEREOF, I have hereunto set my hand and affixed my official seal, at Idaho Falls, Bonneville County, Idaho, this 17th day of January A. D. 19 66.

WALLACE HANSON
Recorder

Edith Stoner
Deputy

Marriage Certificate

I, LYLE BOWEN, a LDS BISHOP residing at IDAHO FALLS, in the county of BONNEVILLE in the State of Idaho do certify that, in accordance with the authority on me conferred by the above license, I did on this 20TH day of JANUARY, in the year A. D. 1966 at IDAHO FALLS in the County of BONNEVILLE 10/ in the State of Idaho, solemnize the rites of matrimony between DALE FOLLETT of RIRE in the County of BONNEVILLE, of the State of IDAHO and BONNIE EVE DUFFEY of IDAHO FALLS, in the County of BONNEVILLE of the State of IDAHO, in the presence of LEE REID and LINDA ROBIN STORER

WITNESS My Hand at the County aforesaid, this 20TH day of JANUARY, A. D. 1966

In the presence of: Lee Reid

and Linda Storer

Bishop Lyle Bowen

Date received by County Recorder 1-26-66; Signature Linda Storer

Recorded in County Recorder's Book 19, Page 242

Date Received by State Registrar MAR 17 1966

By Edith Stoner Deputy

DH 61-027

MICROFILMED

Department of Health
Bureau of Vital Statistics
Boise, Idaho

BOOK 19 PAGE 244

STATE OF IDAHO

State File No. 664
County File No. 356807

County of Bonneville 10

Marriage License

KNOW ALL MEN BY THIS CERTIFICATE: That any regularly ordained minister of the Gospel, authorized by the rites and usages of the church or denomination of Christians, Hebrews, or religious body of which he may be a member, or any judge or Justice of the Peace, or competent officer to whom this may come, he not knowing of any lawful impediments thereto, is hereby authorized and empowered to solemnize the rites of Matrimony between:

GROOM	AND	BRIDE
1. Full Name Michael Walter Dodge 1-101		9. Full Name Dora Lee Kidd 1-060
2. Address: Idaho Falls (City) Bonneville (County) Idaho (State) 13		10. Address Shelley (City) Bingham (County) Idaho (State) 13
3. Age 18 4. Color or Race WH 5. Single X 6. Widowed 7. Divorced		11. Age 17 12. Color or Race WH 13. Single X 14. Widowed 15. Divorced
8. Birthplace: City Idaho Falls State Idaho 1		16. Maiden Name if previously married
		17. Birthplace: City St. Anthony State Idaho 1

And to certify the same to said parties, or either of them under his hand and seal, in his ministerial or official capacity, and thereupon he is required to deliver this copy to the parties so married.

IN TESTIMONY WHEREOF, I have hereunto set my hand and affixed my official seal, at Idaho Falls, Bonneville County, Idaho, this 19 day of January, A. D. 1966.

WALLACE HANSON
Recorder

Karen Rohwer
Deputy

Marriage Certificate

I, Darrell L. Cook, a Bishop residing at Goshen, in the county of Bingham in the State of Idaho do certify that, in accordance with the authority on me conferred by the above license, I did on this 20th day of January, in the year A. D. 1966 at Goshen in the County of Bingham 060, in the State of Idaho, solemnize the rites of matrimony between Michael Walter Dodge of Idaho Falls in the County of Bonneville, of the State of Idaho and Dora Lee Kidd of Shelley, in the County of Bingham of the State of Idaho, in the presence of Mahlon L. Kidd and Ida L. Dodge

WITNESS My Hand at the County aforesaid, this 20th day of January, A. D. 1966

In the presence of: Mahlon L. Kidd and Ida L. Dodge

Darrell L. Cook

Date received by County Recorder 1-25-66; Signature Wallace Hanson County Recorder; Recorded Book 19 Page 244; Date Received by State Registrar MAR 1 7 1966

By Karen Rohwer Deputy

DH 61-027

(Use typewriter and/or black ink)

Officiant should send this copy back to the County Recorder immediately.

Department of Health
Bureau of Vital Statistics
Boise, Idaho

STATE OF IDAHO

State File No. 665
County File No. 356853

County of Bonneville 10

Marriage License

BOOK 19 PAGE 245

KNOW ALL MEN BY THIS CERTIFICATE: That any regularly ordained minister of the Gospel, authorized by the rites and usages of the church or denomination of Christians, Hebrews, or religious body of which he may be a member, or any judge or Justice of the Peace, or competent officer to whom this may come, he not knowing of any lawful impediments thereto, is hereby authorized and empowered to solemnize the rites of Matrimony between:

GROOM	AND	BRIDE
1. Full Name Dennis B. Farnes 1-101		9. Full Name Renee Anderson 1-060
2. Address: Idaho Falls (City) Bonneville (County) Idaho (State) 13		10. Address Shelley (City) Bingham (County) Idaho (State) 13
3. Age 27 4. Color or Race wh 5. Single 6. Widowed 7. Divorced x		11. Age 26 12. Color or Race wh 13. Single 14. Widowed 15. Divorced x
8. Birthplace: City Preston State Idaho 1		16. Maiden Name if previously married Rodeback
		17. Birthplace: City Blackfoot State Idaho 1

And to certify the same to said parties, or either of them under his hand and seal, in his ministerial or official capacity, and thereupon he is required to deliver this copy to the parties so married.

IN TESTIMONY WHEREOF, I have hereunto set my hand and affixed my official seal, at Idaho Falls, Bonneville County, Idaho, this 20th day of January, A. D. 1966.

WALLACE HANSON
Recorder

Orlene Dubach
Deputy

Marriage Certificate

I, Edna Adams, a Justice of the Peace residing at Idaho Falls, in the county of Bonneville in the State of Idaho do certify that, in accordance with the authority on me conferred by the above license, I did on this 20th day of January, in the year A. D. 1966 at Idaho Falls in the County of Bonneville 101, in the State of Idaho, solemnize the rites of matrimony between Dennis B. Farnes of Idaho Falls in the County of Bonneville of the State of Idaho and Renee Anderson of Shelley, in the County of Bingham of the State of Idaho, in the presence of and

WITNESS My Hand at the County aforesaid, this 20th day of January, A. D. 1966

In the presence of:

and

Edna Adams

Date received 1-24-66 by County Recorder; Signature Wallace Hanson County Recorder; Recorded Book 19 Page 245; Date Received by State Registrar MAR 1 - 1966

By Karen Johnson Deputy

DH 61-027

(Use typewriter and/or black ink)

Officiant should send this copy back to the County Recorder immediately.

(Use typewriter and/or black ink)

Officiant should send this copy back to the County Recorder immediately.

Department of Health
Bureau of Vital Statistics
Boise, Idaho

STATE OF IDAHO

State File No. 666
County File No. 356839

County of Bonneville 10

Marriage License

BOOK 19 PAGE 245

KNOW ALL MEN BY THIS CERTIFICATE: That any regularly ordained minister of the Gospel, authorized by the rites and usages of the church or denomination of Christians, Hebrews, or religious body of which he may be a member, or any judge or Justice of the Peace, or competent officer to whom this may come, he not knowing of any lawful impediments thereto, is hereby authorized and empowered to solemnize the rites of Matrimony between:

GROOM		BRIDE	
1. Full Name	Larry Woolf 1-060	9. Full Name	Nesta Woolf 1-331
2. Address: City	Shelley	10. Address City	Rexburg
County	Bingham	County	Madison
State	Idaho 13	State	Idaho 13
3. Age	34	11. Age	33
4. Color or Race	WH	12. Color or Race	WH
5. Single		13. Single	
6. Widowed		14. Widowed	
7. Divorced		15. Divorced	X
8. Birthplace: City	Bingham	16. Maiden Name if previously married	Nesta Fullmer
State	Utah /	17. Birthplace: City	Lamont
		State	Idaho /

And to certify the same to said parties, or either of them under his hand and seal, in his ministerial or official capacity, and thereupon he is required to deliver this copy to the parties so married.

IN TESTIMONY WHEREOF, I have hereunto set my hand and affixed my official seal, at Idaho Falls, Bonneville County, Idaho, this 20th day of January, A. D. 19 66.

WALLACE HANSON
Recorder

Edith Slosser
Deputy

Marriage Certificate 2

I, Alva A. Harris, a Justice of the Peace residing at Shelley, in the county of Bingham in the State of Idaho do certify that, in accordance with the authority on me conferred by the above license, I did on this 20th day of January in the year A. D. 19 66 at Shelley in the County of Bingham in the State of Idaho, solemnize the rites of matrimony between Larry Woolf of Shelley in the County of Bingham of the State of Idaho and Nesta Woolf of Rexburg in the County of Madison of the State of Idaho, in the presence of Ruby Nielsen and Vanece H. Siems

WITNESS My Hand at the County aforesaid, this 20th day of January, A. D. 19 66

In the presence of:

Vanece H. Siems

and Ruby Nielsen

Alva A. Harris

Date received by County Recorder 1-24-66; Signature [illegible]

Recorded in Book 19 Page 245 County Recorder; Date Received MAR 1 - 1966 by State Registrar

By Barbara Nelson Deputy

DH 61-027

Department of Health
Bureau of Vital Statistics
Boise, Idaho

STATE OF IDAHO

State File No. 667
County File No. 356920

BOOK 19 PAGE 245

County of Bonneville 10

Marriage License

KNOW ALL MEN BY THIS CERTIFICATE: That any regularly ordained minister of the Gospel, authorized by the rites and usages of the church or denomination of Christians, Hebrews, or religious body of which he may be a member, or any judge or Justice of the Peace, or competent officer to whom this may come, he not knowing of any lawful impediments thereto, is hereby authorized and empowered to solemnize the rites of Matrimony between:

GROOM AND BRIDE

1. Full Name Robert L. Decker 2-555
2. Address: Billings (City) Yellowstone (County) Montana (State) 27
3. Age 19 4. Color or Race WH 5. Single X 6. Widowed 7. Divorced
8. Birthplace: City Basin State Wyoming /

9. Full Name Sandra L. Ferrante 2-555
10. Address Casper (City) Natrona (County) Wyoming (State) 51
11. Age 19 12. Color or Race WH 13. Single X 14. Widowed 15. Divorced
16. Maiden Name if previously married /
17. Birthplace: City Greybull State Wyoming

And to certify the same to said parties, or either of them under his hand and seal, in his ministerial or official capacity, and thereupon he is required to deliver this copy to the parties so married.

IN TESTIMONY WHEREOF, I have hereunto set my hand and affixed my official seal, at Idaho Falls, Bonneville County, Idaho, this 21st, day of January, A. D. 1966.

WALLACE HANSON
Recorder

Edith Stosich
Deputy

Marriage Certificate 2

I, Edna Adams, a Justice of the Peace residing at Idaho Falls, Idaho, in the county of Bonneville in the State of Idaho do certify that, in accordance with the authority on me conferred by the above license, I did on this 21st day of January, in the year A. D. 1966 at Idaho Falls in the County of Bonneville 101 in the State of Idaho, solemnize the rites of matrimony between Robert L. Decker of Billings in the County of Yellowstone, of the State of Montana and Sandra L. Ferrante of Casper, in the County of Natrona of the State of Wyoming, in the presence of 21st and January 66

WITNESS My Hand at the County aforesaid, this day of, A. D. 19

In the presence of:

and

Edna Adams

Date received by County Recorder 1-24-66; Signature Wallace Hanson County Recorder; Recorded Book 19, Page 245; Date Received by State Registrar MAR 1 - 1966

Ry Karen Robins Deputy

DH 61-027

(Use typewriter and/or black ink)

Officiant should send this copy back to the County Recorder immediately.

(Use typewriter and/or black ink)

Officiant should send this copy back to the County Recorder immediately.

Department of Health
Bureau of Vital Statistics
Boise, Idaho

STATE OF IDAHO

State File No. 668
County File No. 356919

County of Bonneville 10

Marriage License

BOOK 19 PAGE 245

KNOW ALL MEN BY THIS CERTIFICATE: That any regularly ordained minister of the Gospel, authorized by the rites and usages of the church or denomination of Christians, Hebrews, or religious body of which he may be a member, or any judge or Justice of the Peace, or competent officer to whom this may come, he not knowing of any lawful impediments thereto, is hereby authorized and empowered to solemnize the rites of Matrimony between:

GROOM		AND	BRIDE	
1. Full Name	Robert Leslie Arthur 2-555		9. Full Name	Cathy Dougan 2-555
2. Address:	Des Moines (City) Polk (County) Iowa (State) 16		10. Address	Des Moines (City) Polk (County) Iowa (State) 16
3. Age	18		11. Age	18
4. Color or Race	WH		12. Color or Race	WH
5. Single	X		13. Single	X
6. Widowed			14. Widowed	
7. Divorced			15. Divorced	
8. Birthplace: City	Marshalltown State Iowa		16. Maiden Name if previously married	
			17. Birthplace: City	Eldora State Iowa

And to certify the same to said parties, or either of them under his hand and seal, in his ministerial or official capacity, and thereupon he is required to deliver this copy to the parties so married.

IN TESTIMONY WHEREOF, I have hereunto set my hand and affixed my official seal, at Idaho Falls, Bonneville County, Idaho, this 21 day of January, A. D. 19 66.

WALLACE HANSON
Recorder

Karen Robinson
Deputy

Marriage Certificate

I, Edna Adams, a Justice of the Peace residing at Idaho Falls, in the county of Bonneville in the State of Idaho do certify that, in accordance with the authority on me conferred by the above license, I did on this 21st day of January, in the year A. D. 19 66 at Idaho Falls in the County of Bonneville in the State of Idaho, solemnize the rites of matrimony between Robert Leslie Arthur of Des Moines in the County of Polk of the State of Iowa and Cathy Dougan of Des Moines, in the County of Polk of the State of Iowa, in the presence of 21st and January

WITNESS My Hand at the County aforesaid, this 21st day of January, A. D. 19 66

In the presence of:

Edna Adams

and

Date received by County Recorder 1-24-66; Signature Wallace Hanson County Recorder; Recorded in Book 319 Page 245; Date Received by State Registrar MAR 1 - 1966

By Karen Robinson Deputy

DH 61-027

Department of Health
Bureau of Vital Statistics
Boise, Idaho

STATE OF IDAHO

State File No. BOOK 19 PAGE 246 669
County File No. 356854

County of Bonneville 10

Marriage License

KNOW ALL MEN BY THIS CERTIFICATE: That any regularly ordained minister of the Gospel, authorized by the rites and usages of the church or denomination of Christians, Hebrews, or religious body of which he may be a member, or any judge or Justice of the Peace, or competent officer to whom this may come, he not knowing of any lawful impediments thereto, is hereby authorized and empowered to solemnize the rites of Matrimony between:

GROOM	AND	BRIDE
1. Full Name Ronald Harold Loveland 1-101		9. Full Name Linda Leota Summers 1-101
2. Address: Idaho Falls (City) Bonneville (County) Idaho (State) 13		10. Address Idaho Falls (City) Bonneville (County) Idaho (State) 13
3. Age 20 4. Color or Race WH 5. Single X 6. Widowed 7. Divorced		11. Age 18 12. Color or Race WH 13. Single 14. Widowed 15. Divorced X
8. Birthplace: City Ogden State Utah 1		16. Maiden Name if previously married Linda Leota Jeffery
		17. Birthplace: City Idaho Falls State Idaho 1

And to certify the same to said parties, or either of them under his hand and seal, in his ministerial or official capacity, and thereupon he is required to deliver this copy to the parties so married.

IN TESTIMONY WHEREOF, I have hereunto set my hand and affixed my official seal, at Idaho Falls, Bonneville County, Idaho, this 20 day of January, A. D. 1966.

WALLACE HANSON
Recorder

Karen Rohwer
Deputy

Marriage Certificate

I, Rev. R. L. Benefiel, a Methodist Minister residing at Idaho Falls, Idaho, in the county of Bonneville in the State of Idaho do certify that, in accordance with the authority on me conferred by the above license, I did on this 21st day of January, in the year A. D. 1966 at Idaho Falls in the County of Bonneville 101, in the State of Idaho, solemnize the rites of matrimony between Ronald Harold Loveland of Idaho Falls in the County of Bonneville of the State of Idaho and Linda Leota Summers of Idaho Falls, in the County of Bonneville of the State of Idaho, in the presence of MARILYN Miller and Steven Loveland

WITNESS My Hand at the County aforesaid, this 21st day of January, A. D. 1966

In the presence of:
Marilyn Miller
and Steven Loveland

Rev R L Benefiel

Date received by County Recorder 1-28-66; Signature Wallace Hanson County Recorder; Book 19, Page 246; Date Received by State Registrar MAR 1 - 1966

By Claire Nickels, Dep

DH 61-027

(Use typewriter and/or black ink)

Officiant should send this copy back to the County Recorder immediately.

MICROFILMED

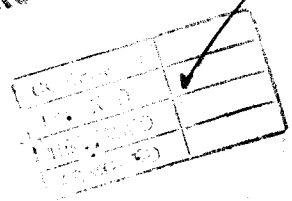

BOOK 19 PAGE 248

Department of Health
Bureau of Vital Statistics
Boise, Idaho

STATE OF IDAHO

State File No. 356664 670
County File No.

(Use typewriter and/or black ink)

County of Bonneville 10

Marriage License

KNOW ALL MEN BY THIS CERTIFICATE: That any regularly ordained minister of the Gospel, authorized by the rites and usages of the church or denomination of Christians, Hebrews, or religious body of which he may be a member, or any judge or Justice of the Peace, or competent officer to whom this may come, he not knowing of any lawful impediments thereto, is hereby authorized and empowered to solemnize the rites of Matrimony between:

GROOM		AND	BRIDE	
1. Full Name	Emerson Hunter 1-101		9. Full Name	Ruth Pereira 1-011
2. Address:	Idaho Falls (City) Bonneville (County) Idaho (State) 13		10. Address	Boise (City) Ada (County) Idaho (State) 13
3. Age	22		11. Age	27
4. Color or Race	WH		12. Color or Race	WH
5. Single	X		13. Single	
6. Widowed			14. Widowed	
7. Divorced			15. Divorced	
8. Birthplace: City	Rigby State Idaho 1		16. Maiden Name if previously married	
			17. Birthplace: City	Ocaucu, Sao Paulo State Brasil 2

And to certify the same to said parties, or either of them under his hand and seal, in his ministerial or official capacity, and thereupon he is required to deliver this copy to the parties so married.

IN TESTIMONY WHEREOF, I have hereunto set my hand and affixed my official seal, at Idaho Falls, Bonneville County, Idaho, this 14 day of January, A. D. 19 66.

WALLACE HANSON
Recorder
Karen Robuck
Deputy

Marriage Certificate

I, PARLEY A. ARAVE, an Elder of the Church of Jesus Christ of Latter-Day Saints residing at Idaho Falls, in the county of Bonneville in the State of Idaho do certify that, in accordance with the authority on me conferred by the above license, I did on this 22nd day of January in the year A. D. 19 66 at Idaho Falls in the County of Bonneville 101, in the State of Idaho, solemnize the rites of matrimony between Emerson Ricks Hunter of Idaho Falls in the County of Bonneville, of the State of Idaho and Ruth Diniz Pereira of Boise, in the County of Ada of the State of Idaho, in the presence of Ralph Hunter and Don F. Ricks

WITNESS My Hand at the County aforesaid, this Twenty-second day of January, A. D. 19 66

In the presence of:
Ralph Hunter
and Don F. Ricks

Parley A. Arave

Date received 1-31-66 by County Recorder; Signature Wallace Hanson

Recorded in County Recorder's Book 19, Page 248; Date Received by State Registrar MAR 1 - 1966

By Arlene Lubeck, Deputy

Officiant should send this copy back to the County Recorder immediately.

DH 61-027

MICROFILMED

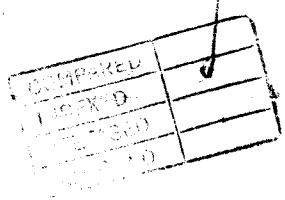

(Use typewriter and/or black ink)

Officiant should send this copy back to the County Recorder immediately.

Department of Health
Bureau of Vital Statistics
Boise, Idaho

BOOK 19 PAGE 244

STATE OF IDAHO

State File No. 671
County File No. 356667

County of Bonneville ID

Marriage License

KNOW ALL MEN BY THIS CERTIFICATE: That any regularly ordained minister of the Gospel, authorized by the rites and usages of the church or denomination of Christians, Hebrews, or religious body of which he may be a member, or any judge or Justice of the Peace, or competent officer to whom this may come, he not knowing of any lawful impediments thereto, is hereby authorized and empowered to solemnize the rites of Matrimony between:

GROOM		BRIDE	
1. Full Name	Neil J. Christiansen 1-101	9. Full Name	Deloris Crook 1-101
2. Address: City	Idaho Falls	10. Address City	Idaho Falls
County	Bonneville	County	Bonneville
State	Idaho 13	State	Idaho 13
3. Age	22	11. Age	18
4. Color or Race	WH	12. Color or Race	WH
5. Single		13. Single	X
6. Widowed		14. Widowed	
7. Divorced	X	15. Divorced	
8. Birthplace: City	Malad	16. Maiden Name if previously married	
State	Idaho 1	17. Birthplace: City	Idaho Falls
		State	Idaho 1

And to certify the same to said parties, or either of them under his hand and seal, in his ministerial or official capacity, and thereupon he is required to deliver this copy to the parties so married.

IN TESTIMONY WHEREOF, I have hereunto set my hand and affixed my official seal, at Idaho Falls, Bonneville County, Idaho, this 11th day of January, A. D. 1966.

WALLACE HANSON
Recorder

Edith Stasiak
Deputy

Marriage Certificate

I, Lynn A. Mickelsen, a Bishop - Church of Jesus Christ, LDS 1
residing at Idaho Falls, in the county of Bonneville in the State of Idaho do certify that, in accordance with the authority on me conferred by the above license, I did on this 22 day of January, in the year A. D. 1966 at Idaho Falls in the County of Bonneville ID 1, in the State of Idaho, solemnize the rites of matrimony between Neil J. Christiansen of Idaho Falls, Ida in the County of Bonneville, of the State of Idaho and Deloris Crook of Idaho Falls, in the County of Bonneville of the State of Idaho, in the presence of Elvin Christiansen and Shirrel Crook

WITNESS My Hand at the County aforesaid, this 22 day of January, A. D. 1966

In the presence of: Shirrel Crook

and Elvin Christiansen

Lynn Mickelsen

Date received by County Recorder 1-25-66; Signature [illegible]

Recorded in Book 19, Page 244 County Recorder; Date Received MAR 1 - 1966 by State Registrar

By Karen Robins Deputy

DH 61-027

MICROFILMED

BOOK 19 PAGE 256

Department of Health
Bureau of Vital Statistics
Boise, Idaho

STATE OF IDAHO

State File No. 672
County File No. 356753

County of Bonneville 10

Marriage License

KNOW ALL MEN BY THIS CERTIFICATE: That any regularly ordained minister of the Gospel, authorized by the rites and usages of the church or denomination of Christians, Hebrews, or religious body of which he may be a member, or any judge or Justice of the Peace, or competent officer to whom this may come, he not knowing of any lawful impediments thereto, is hereby authorized and empowered to solemnize the rites of Matrimony between:

GROOM		AND	BRIDE	
1. Full Name	William C. Atkins 1-101		9. Full Name	Darlene Miller 1-101
2. Address:	Idaho Falls (City) Bonneville (County) Idaho 13 (State)		10. Address	Idaho Falls (City) Bonneville (County) Idaho 13 (State)
3. Age 28	4. Color or Race wh	5. Single	6. Widowed	7. Divorced x
			11. Age 32	12. Color or Race wh 13. Single 14. Widowed 15. Divorced x
8. Birthplace: City	Creighton State Penn.		16. Maiden Name if previously married	Byrne
			17. Birthplace: City	Driggs State Idaho

And to certify the same to said parties, or either of them under his hand and seal, in his ministerial or official capacity, and thereupon he is required to deliver this copy to the parties so married.

IN TESTIMONY WHEREOF, I have hereunto set my hand and affixed my official seal, at Idaho Falls, Bonneville County, Idaho, this 18th day of January, A. D. 19 66.

WALLACE HANSON
Recorder
Orlene Dubach
Deputy

Marriage Certificate

I, Roy Jewell, a ordained minister residing at 764 E Elsa, in the county of Bonneville in the State of Idaho do certify that, in accordance with the authority on me conferred by the above license, I did on this 22nd day of January, in the year A. D. 19 66 at Idaho Falls in the County of Bonneville 101, in the State of Idaho, solemnize the rites of matrimony between William Atkins of Idaho Falls in the County of Bonneville, of the State of Idaho and Darlene Miller of Idaho Falls, in the County of Bonneville of the State of Idaho, in the presence of Nina Jewell and Darold Nelson.

WITNESS My Hand at the County aforesaid, this 22nd day of January, A. D. 19 66.

In the presence of:
Nina Jewell
and Darold Nelson

× Roy Jewell

Date received by County Recorder 2-7-66; Signature Darold Nelson; Recorded in County Recorder; Book 19, Page 256; Date Received by State Registrar MAR 8 - 1966

By Orlene Dubach, Deputy

DH 61-027

(Use typewriter and/or black ink)

Officiant should send this copy back to the County Recorder immediately.

MICROFILMED

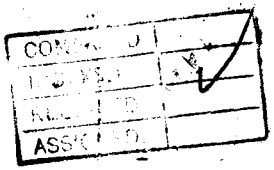

BOOK 19 PAGE 246

Department of Health
Bureau of Vital Statistics
Boise, Idaho

STATE OF IDAHO

State File No. 673
County File No. 356927

County of Bonneville 10

Marriage License

KNOW ALL MEN BY THIS CERTIFICATE: That any regularly ordained minister of the Gospel, authorized by the rites and usages of the church or denomination of Christians, Hebrews, or religious body of which he may be a member, or any judge or Justice of the Peace, or competent officer to whom this may come, he not knowing of any lawful impediments thereto, is hereby authorized and empowered to solemnize the rites of Matrimony between:

GROOM	AND	BRIDE
1. Full Name Scott L. Baldwin 1-101		9. Full Name Jeannette Nevala 1-101
2. Address: Idaho Falls (City) Bonneville (County) Idaho (State) 13		10. Address Idaho Falls (City) Bonneville (County) Idaho (State) 13
3. Age 19 4. Color or Race wh 5. Single x 6. Widowed 7. Divorced		11. Age 19 12. Color or Race wh 13. Single x 14. Widowed 15. Divorced
8. Birthplace: City San Francisco State California		16. Maiden Name if previously married na
		17. Birthplace: City Menahaga State Minnesota

And to certify the same to said parties, or either of them under his hand and seal, in his ministerial or official capacity, and thereupon he is required to deliver this copy to the parties so married.

IN TESTIMONY WHEREOF, I have hereunto set my hand and affixed my official seal, at Idaho Falls, Bonneville County, Idaho, this 22 day of January, A.D. 1966.

Wallace Harrison
Recorder

Deputy

Marriage Certificate

I, Lester E. Muhly, a minister residing at Idaho Falls, in the county of Bonneville in the State of Idaho do certify that, in accordance with the authority on me conferred by the above license, I did on this 22nd day of January, in the year A. D. 1966 at Idaho Falls in the County of Bonneville 101 in the State of Idaho, solemnize the rites of matrimony between Scott L. Baldwin of Idaho Falls in the County of Bonneville of the State of Idaho and Jeanette Nevala of Idaho Falls, in the County of Bonneville of the State of Idaho, in the presence of Daniel E. Short and Elaine Erkkila

WITNESS My Hand at the County aforesaid, this 22nd day of January, A. D. 1966

In the presence of:

Elaine Erkkila

and Daniel E. Short

Lester E. Muhly

Date received by County Recorder 1-27-66; Signature ..... County Recorder; Recorded Book 19, Page 246; Date Received by State Registrar MAR 1 - 1966

By Elaine Nichols, dep

DH 61-027

(Use typewriter and/or black ink)

Officiant should send this copy back to the County Recorder immediately.

COMPARED
INDEXED
RELEASED
ASSIGNED

MICROFILMED

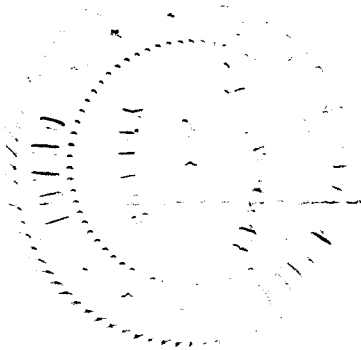

BOOK 19 PAGE 246

Department of Health
Bureau of Vital Statistics
Boise, Idaho

STATE OF IDAHO

State File No. 674
County File No. 356965

(Use typewriter and/or black ink)

County of Bonneville 10

Marriage License

KNOW ALL MEN BY THIS CERTIFICATE: That any regularly ordained minister of the Gospel, authorized by the rites and usages of the church or denomination of Christians, Hebrews, or religious body of which he may be a member, or any judge or Justice of the Peace, or competent officer to whom this may come, he not knowing of any lawful impediments thereto, is hereby authorized and empowered to solemnize the rites of Matrimony between:

GROOM		AND	BRIDE	
1. Full Name	John Martin Spritzer 2-555		9. Full Name	Daurine Annette Dennehy 2-555
2. Address:	Walkerville (City) Silver Bow (County) Montana (State) 27		10. Address	Walkerville (City) Silver Bow (County) Montana (State) 27
3. Age	21		11. Age	18
4. Color or Race	wh		12. Color or Race	wh
5. Single	X		13. Single	X
6. Widowed			14. Widowed	
7. Divorced			15. Divorced	
8. Birthplace: City	Butte State Mont.		16. Maiden Name if previously married	
			17. Birthplace: City	Walkerville State Mont.

And to certify the same to said parties, or either of them under his hand and seal, in his ministerial or official capacity, and thereupon he is required to deliver this copy to the parties so married.

IN TESTIMONY WHEREOF, I have hereunto set my hand and affixed my official seal, at Idaho Falls, Bonneville County, Idaho, this 24th day of Jan., A. D. 19 66.

WALLACE HANSON
Recorder

Orlene Babcock
Deputy

Marriage Certificate

I, Edna Adams, Justice of the Peace residing at Idaho Falls, in the county of Bonneville in the State of Idaho do certify that, in accordance with the authority on me conferred by the above license, I did on this 24th day of January in the year A. D. 19 66 at Idaho Falls, in the County of Bonneville in the State of Idaho, solemnize the rites of matrimony between John Martin Spritzer of Walkerville in the County of Silver Bow in the State of Montana and Daurine Annette Dennehy of Walkerville, in the County of Silver Bow of the State of Montana, in the presence of 24th and January 66

WITNESS My Hand at the County aforesaid, this _____ day of _____, A. D. 19 _____

In the presence of:

_____

and _____

Edna Adams

Date received 1-25-66 by County Recorder; Signature Wallace Hanson County Recorder; Recorded Book 19, Page 246; Date Received MAR 1 1966 by State Registrar

By Elaine Peabody Dep.

Officiant should send this copy back to the County Recorder immediately.

DH 61-027

BOOK 19 PAGE 247 675

Department of Health
Bureau of Vital Statistics
Boise, Idaho

STATE OF IDAHO

State File No. 356976
County File No.

(Use typewriter and/or black ink)

County of Bonneville 10

Marriage License

KNOW ALL MEN BY THIS CERTIFICATE: That any regularly ordained minister of the Gospel, authorized by the rites and usages of the church or denomination of Christians, Hebrews, or religious body of which he may be a member, or any judge or Justice of the Peace, or competent officer to whom this may come, he not knowing of any lawful impediments thereto, is hereby authorized and empowered to solemnize the rites of Matrimony between:

GROOM		AND	BRIDE	
1. Full Name	Roy Edward Floyd 1-031		9. Full Name	Marilyn N. Hall 1-031
2. Address:	Pocatello (City) Bannock (County) Idaho (State) 13		10. Address	Pocatello (City) Bannock (County) Idaho (State) 13
3. Age 23 4. Color or Race Wh 5. Single X 6. Widowed 7. Divorced			11. Age 19 12. Color or Race Wh 13. Single X 14. Widowed 15. Divorced	
8. Birthplace: City Pocatello State Idaho			16. Maiden Name if previously married	
			17. Birthplace: City Yakima State Washington	

And to certify the same to said parties, or either of them under his hand and seal, in his ministerial or official capacity, and thereupon he is required to deliver this copy to the parties so married.

IN TESTIMONY WHEREOF, I have hereunto set my hand and affixed my official seal, at Idaho Falls, Bonneville County, Idaho, this 25th day of Jamary, A. D. 19 66

WALLACE HANSON
Recorder

Elayne Nisbett
Deputy

Marriage Certificate

I, Ira Corey, a Justice of the Peace residing at Idaho Falls, in the county of Bonneville in the State of Idaho do certify that, in accordance with the authority on me conferred by the above license, I did on this 25th day of January in the year A. D. 19 66 at Idaho Falls, in the County of Bonneville, in the State of Idaho, solemnize the rites of matrimony between Roy Edward Floyd of Pocatello in the County of Bannock and the State of Idaho and Marilyn N. Hall of Pocatello in the County of Bannock of the State of Idaho, in the presence of Richard Hall and Lynnette Fry

WITNESS My Hand at the County aforesaid, this 25th day of January, A. D. 19 66

In the presence of:
Richard Hall
and Lynnette Fry

Ira Corey

Date received by County Recorder 1-26-66 Signature

Recorded in Book 19, Page 247; County Recorder; Date Received by State Registrar MAR 1 - 1966

By Colleen Sanbeck, Deputy

DH 61-027

Officiant should send this copy back to the County Recorder immediately.

MICROFILMED

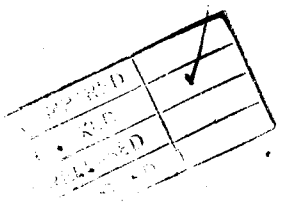

MICROFILMED

BOOK 19 PAGE 247

(Use typewriter and/or black ink)

Officiant should send this copy back to the County Recorder immediately.

Department of Health
Bureau of Vital Statistics
Boise, Idaho

STATE OF IDAHO

State File No. 676
County File No. 357040

County of Bonneville 10

Marriage License

KNOW ALL MEN BY THIS CERTIFICATE: That any regularly ordained minister of the Gospel, authorized by the rites and usages of the church or denomination of Christians, Hebrews, or religious body of which he may be a member, or any judge or Justice of the Peace, or competent officer to whom this may come, he not knowing of any lawful impediments thereto, is hereby authorized and empowered to solemnize the rites of Matrimony between:

GROOM		AND	BRIDE	
1. Full Name	Timothy N. Trefren	2-555	9. Full Name	Sharen Simpsen	2-555
2. Address:	Thayne (City)	Afton (County) Wyoming (State) 51	10. Address	Thayne (City)	Afton (County) Wyoming (State) 51
3. Age 22	4. Color or Race WH	5. Single X 6. Widowed 7. Divorced	11. Age 20	12. Color or Race WH	13. Single X 14. Widowed 15. Divorced
8. Birthplace: City	Texcana	State Texas	16. Maiden Name if previously married		
			17. Birthplace: City	Afton	State Wyoming

And to certify the same to said parties, or either of them under his hand and seal, in his ministerial or official capacity, and thereupon he is required to deliver this copy to the parties so married.

IN TESTIMONY WHEREOF, I have hereunto set my hand and affixed my official seal, at Idaho Falls, Bonneville County, Idaho, this 26 day of January, A. D. 1966.

WALLACE HANSON
Recorder

Karen Robinson
Deputy

Marriage Certificate

I, Victor F. Hanks, a Elder residing at Idaho Falls, in the county of Bonneville in the State of Idaho do certify that, in accordance with the authority on me conferred by the above license, I did on this 26th day of January, in the year A. D. 1966 at Idaho Falls in the County of Bonneville, in the State of Idaho, solemnize the rites of matrimony between Timothy N. Trefren of Thayne in the County of Lincoln, of the State of Wyoming and Sharen Simpsen of Thayne, in the County of Lincoln of the State of Wyoming, in the presence of Doyle J. Simpson and Lu Dene S. Osmond

WITNESS My Hand at the County aforesaid, this 26th day of January, A. D. 1966

In the presence of:
Doyle J. Simpson
and Lu Dene S. Osmond

Victor F. Hanks

Date received by County Recorder 1-26-66; Signature Doyle Simpson

Recorded in County Recorder; Book 19, Page 247; Date Received by State Registrar MAR 1 - 1966

By Arlene Dubach, Deputy

DH 61-027

MICROFILMED

MICROFILMED

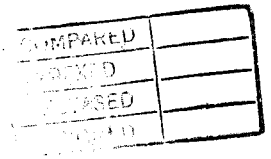

BOOK 19 PAGE 249

677

Department of Health
Bureau of Vital Statistics
Boise, Idaho

STATE OF IDAHO

State File No. 357073
County File No.

(Use typewriter and/or black ink)

County of Bonneville 10

Marriage License

KNOW ALL MEN BY THIS CERTIFICATE: That any regularly ordained minister of the Gospel, authorized by the rites and usages of the church or denomination of Christians, Hebrews, or religious body of which he may be a member, or any judge or Justice of the Peace, or competent officer to whom this may come, he not knowing of any lawful impediments thereto, is hereby authorized and empowered to solemnize the rites of Matrimony between:

GROOM		BRIDE
1. Full Name	Kay LeRoi Walker 2-555	9. Full Name Angela Faith Galloway 2-555
2. Address: City	Provo	10. Address City Provo
County	Utah	County Utah
State	Utah 45	State Utah 45
3. Age 23 4. Color or Race wh 5. Single X 6. Widowed 7. Divorced		11. Age 21 12. Color or Race wh 13. Single X 14. Widowed 15. Divorced
8. Birthplace: City	Rigby	16. Maiden Name if previously married
State	Idaho	17. Birthplace: City Albemarle
		State N. Carolina

AND

And to certify the same to said parties, or either of them under his hand and seal, in his ministerial or official capacity, and thereupon he is required to deliver this copy to the parties so married.

IN TESTIMONY WHEREOF, I have hereunto set my hand and affixed my official seal, at Idaho Falls, Bonneville County, Idaho, this 26 day of Jan., A. D. 1966.

WALLACE HANSON
Recorder

Orlene Dubeck
Deputy

Marriage Certificate

I, PARLEY A. ARAVE, a An Elder of the Church of Jesus Christ of Latter-Day Saints residing at Idaho Falls, in the county of Bonneville in the State of Idaho do certify that, in accordance with the authority on me conferred by the above license, I did on this 27th day of January, in the year A. D. 1966 at Idaho Falls in the County of Bonneville 10, in the State of Idaho, solemnize the rites of matrimony between Kay LeRoi Walker of Provo in the County of Utah, of the State of Utah and Angela Faith Galloway of Provo, in the County of Utah of the State of Utah, in the presence of Allen Holmes Walker and Delmer Johnson Simpson

WITNESS My Hand at the County aforesaid, this Twenty-seventh day of January, A. D. 1966

In the presence of:

Delmer Johnson Simpson

and Allen Holmes Walker

Parley A. Arave

Officiant should send this copy back to the County Recorder immediately.

Date received by County Recorder 1-31-66; Signature Delmer Johnson

Recorded in County Recorder, Book 19, Page 249; Date Received by State Registrar MAR 1 - 1966

By Orlene Dubeck, Deputy

DH 61-027

MICROFILMED

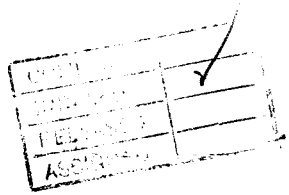

BOOK 19 PAGE 248

Department of Health
Bureau of Vital Statistics
Boise, Idaho

STATE OF IDAHO

State File No. 356887 678
County File No.

(Use typewriter and/or black ink)

County of Bonneville 10

Marriage License

KNOW ALL MEN BY THIS CERTIFICATE: That any regularly ordained minister of the Gospel, authorized by the rites and usages of the church or denomination of Christians, Hebrews, or religious body of which he may be a member, or any judge or Justice of the Peace, or competent officer to whom this may come, he not knowing of any lawful impediments thereto, is hereby authorized and empowered to solemnize the rites of Matrimony between:

GROOM		AND	BRIDE	
1. Full Name	Vernal Moon 1-221		9. Full Name	Barbra Reed 1-101
2. Address:	St. Anthony (City) Fremont (County) Idaho (State) 13		10. Address	Idaho Falls (City) Bonneville (County) Idaho (State) 13
3. Age	26		11. Age	26
4. Color or Race	WH		12. Color or Race	WH
5. Single	X		13. Single	
6. Widowed			14. Widowed	
7. Divorced			15. Divorced	
8. Birthplace: City	St. Anthony State Idaho		16. Maiden Name if previously married	
			17. Birthplace: City	Park City State Utah

And to certify the same to said parties, or either of them under his hand and seal, in his ministerial or official capacity, and thereupon he is required to deliver this copy to the parties so married.

IN TESTIMONY WHEREOF, I have hereunto set my hand and affixed my official seal, at Idaho Falls, Bonneville County, Idaho, this 21 day of January, A. D. 19 66.

WALLACE HANSON
Recorder

Karen Fohrer
Deputy

Marriage Certificate

I, Raymond W. Miles, a An Elder of the Church of Jesus Christ of Latter-Day Saints residing at Idaho Falls, in the county of Bonneville in the State of Idaho do certify that, in accordance with the authority on me conferred by the above license, I did on this 27th day of January in the year A. D. 19 66 at Idaho Falls in the County of Bonneville, in the State of Idaho, solemnize the rites of matrimony between Vernal Blaine Moon 1-01 of St. Anthony in the County of Fremont of the State of Idaho and Barbra Reed of Idaho Falls in the County of Bonneville of the State of Idaho, in the presence of Neal J. Clyde and Calvin G. Crandall

WITNESS My Hand at the County aforesaid, this Twenty-seventh day of January, A. D. 19 66

In the presence of:
Neal J. Clyde
and Calvin G. Crandall

Raymond W. Miles

Officiant should send this copy back to the County Recorder immediately.

Date received 1-31-66 by County Recorder; Signature Wallace Hanson

Recorded 19, Page 248; Date Received MAR 1 - 1966 by State Registrar

By Arlene Lubach, Deputy

DH 61-027

MICROFILMED

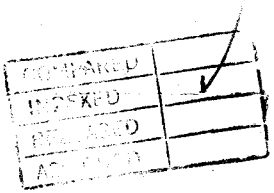

BOOK 19 PAGE 247

679

Department of Health
Bureau of Vital Statistics
Boise, Idaho

STATE OF IDAHO

State File No. 356147
County File No.

(Use typewriter and/or black ink)

County of Bonneville 10

Marriage License

KNOW ALL MEN BY THIS CERTIFICATE: That any regularly ordained minister of the Gospel, authorized by the rites and usages of the church or denomination of Christians, Hebrews, or religious body of which he may be a member, or any judge or Justice of the Peace, or competent officer to whom this may come, he not knowing of any lawful impediments thereto, is hereby authorized and empowered to solemnize the rites of Matrimony between:

GROOM		AND	BRIDE	
1. Full Name	Calvin Gene Crandall 1-101		9. Full Name	Betty J. Jackson 1-101
2. Address: City	Idaho Falls		10. Address City	Idaho Falls
County	Bonneville		County	Bonneville
State	Idaho 13		State	Idaho 13
3. Age	22		11. Age	23
4. Color or Race	wh		12. Color or Race	wh
5. Single	x		13. Single	x
6. Widowed			14. Widowed	
7. Divorced			15. Divorced	
8. Birthplace: City	Idaho Falls		16. Maiden Name if previously married	
State	Bonneville 1		17. Birthplace: City	North Ogden
			State	Utah 1

And to certify the same to said parties, or either of them under his hand and seal, in his ministerial or official capacity, and thereupon he is required to deliver this copy to the parties so married.

IN TESTIMONY WHEREOF, I have hereunto set my hand and affixed my official seal, at Idaho Falls, Bonneville County, Idaho, this 3rd day of January, A. D. 19 66.

Wallace Hanson
Recorder

Irene Harris
Deputy

Marriage Certificate

I, Raymond W. Miles, a Minister of the Church of Jesus Christ of Latter-Day Saints residing at Idaho Falls, in the county of Bonneville in the State of Idaho do certify that, in accordance with the authority on me conferred by the above license, I did on this 27th day of January, in the year A. D. 19 66 at Idaho Falls in the County of Bonneville 101, in the State of Idaho, solemnize the rites of matrimony between Calvin Gene Crandall of Idaho Falls in the County of Bonneville of the State of Idaho and Betty J. Jackson of Idaho Falls, in the County of Bonneville of the State of Idaho, in the presence of Glen R. Jackson and Harvey S. Crandall, Jr.

WITNESS My Hand at the County aforesaid, this Twenty-seventh day of January, A. D. 19 66

In the presence of:

Glen R. Jackson

and Harvey S. Crandall Jr.

Raymond W. Miles

Date received by County Recorder 1-31-66; Signature Wallace Hanson County Recorder; Recorded Book 19, Page 247; Date Received by State Registrar MAR 1 - 1966

By Arlene Burbach, Deputy

Officiant should send this copy back to the County Recorder immediately.

DH 61-027

MICROFILMED

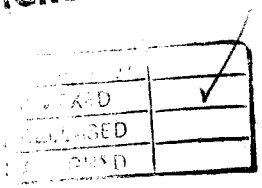

BOOK 19 PAGE 249

Department of Health
Bureau of Vital Statistics
Boise, Idaho

STATE OF IDAHO

State File No. 680
County File No. 356964

County of Bonneville 10

Marriage License

KNOW ALL MEN BY THIS CERTIFICATE: That any regularly ordained minister of the Gospel, authorized by the rites and usages of the church or denomination of Christians, Hebrews, or religious body of which he may be a member, or any judge or Justice of the Peace, or competent officer to whom this may come, he not knowing of any lawful impediments thereto, is hereby authorized and empowered to solemnize the rites of Matrimony between:

GROOM		AND	BRIDE	
1. Full Name	Doyle Lynn Warnock 1-101		9. Full Name	Judy L. Jolley 2-555
2. Address:	Idaho Falls (City) Bonneville (County) Idaho (State) 13		10. Address	Spokane (City) Spokane (County) Washington (State) 18
3. Age 24	4. Color or Race Wh	5. Single X 6. Widowed 7. Divorced	11. Age 20	12. Color or Race Wh 13. Single X 14. Widowed 15. Divorced
8. Birthplace: City	Idaho Falls State Idaho 1		16. Maiden Name if previously married	
			17. Birthplace: City	Burley State Idaho 1

And to certify the same to said parties, or either of them under his hand and seal, in his ministerial or official capacity, and thereupon he is required to deliver this copy to the parties so married.

IN TESTIMONY WHEREOF, I have hereunto set my hand and affixed my official seal, at Idaho Falls, Bonneville County, Idaho, this 24th day of January, A. D. 1966.

WALLACE HANSON
Recorder
Marjorie Reedall
Deputy

Marriage Certificate

I, Derrell B. Tingey, a Elder Bishop - Church of Jesus Christ of Latter Day Saints residing at Idaho Falls, in the county of Bonneville in the State of Idaho do certify that, in accordance with the authority on me conferred by the above license, I did on this 28th day of January, in the year A. D. 1966 at Idaho Falls in the County of ~~Idaho~~ Bonneville in the State of Idaho, solemnize the rites of matrimony between Doyle Lynn Warnock of Idaho Falls in the County of Bonneville, of the State of Idaho and Judy Lynn Jolley of Spokane, in the County of Spokane of the State of Washington, in the presence of Doyle W. Warnock and Hal E. Jolley

WITNESS My Hand at the County aforesaid, this 28th day of January, A. D. 1966

In the presence of:
Doyle W. Warnock
and Hal E. Jolley

Derrell B. Tingey

Date received 1-31-66 by County Recorder; Signature Wallace Hanson

Recorded in County Recorder; Book 19, Page 249; Date Received MAR 1 - 1966 by State Registrar

By Arlene Dubach, Deputy

DH 61-027

(Use typewriter and/or black ink)

Officiant should send this copy back to the County Recorder immediately.

MICROFILMED

BOOK 19 PAGE 248

Department of Health
Bureau of Vital Statistics
Boise, Idaho

STATE OF IDAHO

State File No. 681
County File No. 356924

County of Bonneville 16

Marriage License

KNOW ALL MEN BY THIS CERTIFICATE: That any regularly ordained minister of the Gospel, authorized by the rites and usages of the church or denomination of Christians, Hebrews, or religious body of which he may be a member, or any judge or Justice of the Peace, or competent officer to whom this may come, he not knowing of any lawful impediments thereto, is hereby authorized and empowered to solemnize the rites of Matrimony between:

GROOM AND BRIDE

1. Full Name Karl A. Quigg 1-101
2. Address: Idaho Falls (City) Bonneville (County) Idaho (State) 13
3. Age 21 4. Color or Race WH 5. Single X 6. Widowed 7. Divorced
8. Birthplace: City Shelley State Idaho 1

9. Full Name Roselyn Duce 1-060
10. Address Shelley (City) Bingham (County) Idaho (State) 13
11. Age 18 12. Color or Race WH 13. Single X 14. Widowed 15. Divorced
16. Maiden Name if previously married
17. Birthplace: City Belle~~fourch~~ Fourche State South Dakota 1

And to certify the same to said parties, or either of them under his hand and seal, in his ministerial or official capacity, and thereupon he is required to deliver this copy to the parties so married.

IN TESTIMONY WHEREOF, I have hereunto set my hand and affixed my official seal, at Idaho Falls, Bonneville County, Idaho, this 21st, day of January, A. D. 1966.

WALLACE HANSON
Recorder

Edith Stasick
Deputy

Marriage Certificate

I, Wallace M. Bradley, a Bishop in the L.D.S. Church residing at Shelley, in the county of Bingham in the State of Idaho do certify that, in accordance with the authority on me conferred by the above license, I did on this 28th day of January, in the year A. D. 1966 at Shelley in the County of Bingham 060, in the State of Idaho, solemnize the rites of matrimony between Karl A. Quigg of Idaho Falls in the County of Bonneville, of the State of Idaho and Roselyn Duce of Shelley, in the County of Bingham of the State of Idaho, in the presence of Franklin A. Duce and Erskine C. Quigg

WITNESS My Hand at the County aforesaid, this 28th day of January, A. D. 1966

In the presence of:
Franklin A Duce
and Erskine C Quigg

Wallace M Bradley

Date received by County Recorder 1-31-66; Signature Wallace Hanson County Recorder; Recorded Book 19, Page 248; Date Received by State Registrar MAR 1 - 1966

By Orline Dubach, Deputy

DH 61-027

(Use typewriter and/or black ink)

Officiant should send this copy back to the County Recorder immediately.

MICROFILMED

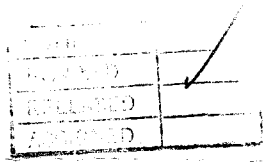

BOOK 19 PAGE 253

Department of Health
Bureau of Vital Statistics
Boise, Idaho

STATE OF IDAHO

State File No. 682
County File No. 357103

(Use typewriter and/or black ink)

County of Bonneville

Marriage License

KNOW ALL MEN BY THIS CERTIFICATE: That any regularly ordained minister of the Gospel, authorized by the rites and usages of the church or denomination of Christians, Hebrews, or religious body of which he may be a member, or any judge or Justice of the Peace, or competent officer to whom this may come, he not knowing of any lawful impediments thereto, is hereby authorized and empowered to solemnize the rites of Matrimony between:

GROOM		AND	BRIDE	
1. Full Name	Garth L. Jensen 2-555		9. Full Name	Patricia Cox 2-555
2. Address:	Richfield (City) Sevier (County) Utah (State) 45		10. Address	Salt Lake City (City) Salt Lake (County) Utah (State) 45
3. Age	25		11. Age	25
4. Color or Race	wh		12. Color or Race	wh
5. Single	X		13. Single	X
6. Widowed			14. Widowed	
7. Divorced			15. Divorced	
8. Birthplace: City	Richfield State Utah		16. Maiden Name if previously married	
			17. Birthplace: City	Twin Falls State Idaho

And to certify the same to said parties, or either of them under his hand and seal, in his ministerial or official capacity, and thereupon he is required to deliver this copy to the parties so married.

IN TESTIMONY WHEREOF, I have hereunto set my hand and affixed my official seal, at Idaho Falls, Bonneville County, Idaho, this 27th day of January, A. D. 19 66.

WALLACE HANSON
Recorder

Orlene Dubach
Deputy

Marriage Certificate

I, ROY WOOD, a An Elder of the Church of Jesus Christ of Latter-Day Saints residing at Idaho Falls, in the county of Bonneville in the State of Idaho do certify that, in accordance with the authority on me conferred by the above license, I did on this 28th day of January, in the year A. D. 19 66 at Idaho Falls in the County of Bonneville, in the State of Idaho, solemnize the rites of matrimony between Garth Lawrence Jensen of Richfield in the County of Sevier of the State of Utah and Patricia Cox of Salt Lake City, in the County of Salt Lake of the State of Utah, in the presence of Tell Olgivie Jensen and Clyde E. Cox

WITNESS My Hand at the County aforesaid, this Twenty-eighth day of January, A. D. 19 66

In the presence of
Tell Olgivie Jensen
and
Clyde E. Cox

Roy Wood

Date received 1-31-66 by County Recorder; Signature Wallace Hanson County Recorder; Recorded Book 19, Page 253; Date Received MAR 1 - 1966 by State Registrar

By Orlene Dubach, Deputy

Officiant should send this copy back to the County Recorder immediately.

DH 61-027

MICROFILMED

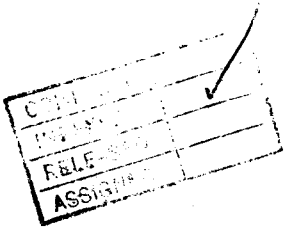

BOOK 19 PAGE 253

Department of Health
Bureau of Vital Statistics
Boise, Idaho

STATE OF IDAHO

State File No. 683
County File No. 357113

(Use typewriter and/or black ink)

County of Bonneville ID

Marriage License

KNOW ALL MEN BY THIS CERTIFICATE: That any regularly ordained minister of the Gospel, authorized by the rites and usages of the church or denomination of Christians, Hebrews, or religious body of which he may be a member, or any judge or Justice of the Peace, or competent officer to whom this may come, he not knowing of any lawful impediments thereto, is hereby authorized and empowered to solemnize the rites of Matrimony between:

GROOM		BRIDE
1. Full Name	Kenneth Alvin Stromberg 1-260	9. Full Name Delaina Ririe 1-260
2. Address:	Ririe (City) Jefferson (County) Idaho (State) 13	10. Address Ririe (City) Jefferson (County) Idaho (State) 13
3. Age	22	11. Age 20
4. Color or Race	Wh	12. Color or Race Wh
5. Single	X	13. Single X
6. Widowed		14. Widowed
7. Divorced		15. Divorced
8. Birthplace: City / State	Idaho Falls / Idaho	16. Maiden Name if previously married 17. Birthplace: City Rigby State Idaho

And to certify the same to said parties, or either of them under his hand and seal, in his ministerial or official capacity, and thereupon he is required to deliver this copy to the parties so married.

IN TESTIMONY WHEREOF, I have hereunto set my hand and affixed my official seal, at Idaho Falls, Bonneville County, Idaho, this 27th day of January, A. D. 19 66.

WALLACE HANSON
Recorder

Elayne Nicholls
Deputy

Marriage Certificate

I, PARLEY A. ARAVE, a An Elder of the Church of Jesus Christ of Latter-Day Saints residing at Idaho Falls, in the county of Bonneville in the State of Idaho do certify that, in accordance with the authority on me conferred by the above license, I did on this 28th day of January in the year A. D. 19 66 at Idaho Falls, in the County of Bonneville, in the State of Idaho, solemnize the rites of matrimony between Kenneth Alvin Stromberg of Ririe in the County of Jefferson and Delaina Ririe of Ririe in the County of Jefferson of the State of Idaho, in the presence of Parley A. Ririe and Wayne Rottweiler of the State of Idaho.

WITNESS My Hand at the County aforesaid, this Twenty-eighth day of January, A. D. 19 66

In the presence of: Parley A Ririe

and Wayne Rottweiler

Parley A. Arave

Date received by County Recorder 1-31-66; Signature Wallace Hanson

Recorded in County Recorder, Book 19, Page 253; Date Received by State Registrar MAR 1 - 1966

By Orlene Durbach, Deputy

Officiant should send this copy back to the County Recorder immediately.

DH 61-027

MICROFILMED

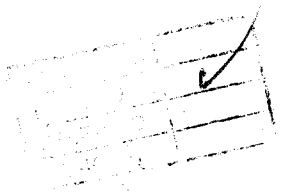

BOOK 19 PAGE 247

Department of Health
Bureau of Vital Statistics
Boise, Idaho

STATE OF IDAHO

State File No. 684
County File No. 357145

County of Bonneville 10

Marriage License

KNOW ALL MEN BY THIS CERTIFICATE: That any regularly ordained minister of the Gospel, authorized by the rites and usages of the church or denomination of Christians, Hebrews, or religious body of which he may be a member, or any judge or Justice of the Peace, or competent officer to whom this may come, he not knowing of any lawful impediments thereto, is hereby authorized and empowered to solemnize the rites of Matrimony between:

GROOM		AND	BRIDE	
1. Full Name	Larry E. Eslinger 1-101		9. Full Name	La Jauna R. Edwards 1-101
2. Address:	Idaho Falls (City) Bonneville (County) Idaho (State) 13		10. Address	Idaho Falls (City) Bonneville (County) Idaho (State) 13
3. Age	24		11. Age	20
4. Color or Race	Wh		12. Color or Race	Wh
5. Single	X		13. Single	X
6. Widowed			14. Widowed	
7. Divorced			15. Divorced	
8. Birthplace: City	Idaho Falls		16. Maiden Name if previously married	
State	Idaho 1		17. Birthplace: City	Idaho Falls
			State	Idaho 1

And to certify the same to said parties, or either of them under his hand and seal, in his ministerial or official capacity, and thereupon he is required to deliver this copy to the parties so married.

IN TESTIMONY WHEREOF, I have hereunto set my hand and affixed my official seal, at Idaho Falls, Bonneville County, Idaho, this 28th day of January, A. D. 19 66.

WALLACE HANSON
Recorder

Elayne Rhodes
Deputy

Marriage Certificate

I, Henry S. Martin, a District 3 Judge residing at Idaho Falls, in the county of Bonneville in the State of Idaho do certify that, in accordance with the authority on me conferred by the above license, I did on this 28th. day of January, in the year A. D. 19 66 at Idaho Falls in the County of Bonneville 101, in the State of Idaho, solemnize the rites of matrimony between Larry E. Eslinger of Idaho Falls in the County of Bonneville, of the State of Idaho and La Jauna R. Edwards of Idaho Falls, in the County of Bonneville of the State of Idaho, in the presence of 28th. and January 66

WITNESS My Hand at the County aforesaid, this 28th. day of January, A. D. 19 66

In the presence of:

and

Henry S Martin

Date received by County Recorder 1-28-66; Signature Wallace Hanson County Recorder; Recorded Book 19, Page 247; Date Received by State Registrar MAR 1 - 1966

By Arlene Dubach, Deputy

DH 61-027

(Use typewriter and/or black ink)

Officiant should send this copy back to the County Recorder immediately.

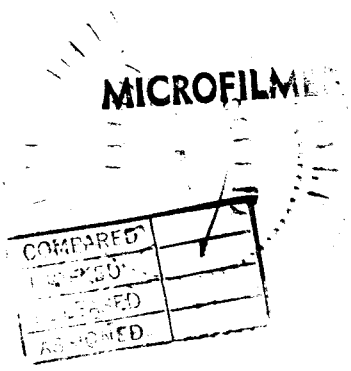
MICROFILM
COMPARED

BOOK 19 PAGE 250

Department of Health
Bureau of Vital Statistics
Boise, Idaho

STATE OF IDAHO

State File No. 685
County File No. 356977

(Use typewriter and/or black ink)

County of Bonneville 10

Marriage License

KNOW ALL MEN BY THIS CERTIFICATE: That any regularly ordained minister of the Gospel, authorized by the rites and usages of the church or denomination of Christians, Hebrews, or religious body of which he may be a member, or any judge or Justice of the Peace, or competent officer to whom this may come, he not knowing of any lawful impediments thereto, is hereby authorized and empowered to solemnize the rites of Matrimony between:

GROOM		AND	BRIDE	
1. Full Name	Stanley Leon Mendenhall 1-101		9. Full Name	Betsy Ruth Jennings 1-101
2. Address:	Idaho Falls (City) Bonneville (County) Idaho (State) 13		10. Address	Idaho Falls (City) Bonneville (County) Idaho (State) 13
3. Age	21		11. Age	18
4. Color or Race	WH		12. Color or Race	WH
5. Single	X		13. Single	X
6. Widowed			14. Widowed	
7. Divorced			15. Divorced	
8. Birthplace: City	Salt Lake City		16. Maiden Name if previously married	1
State	Utah		17. Birthplace: City	Denver
			State	Colorado

And to certify the same to said parties, or either of them under his hand and seal, in his ministerial or official capacity, and thereupon he is required to deliver this copy to the parties so married.

IN TESTIMONY WHEREOF, I have hereunto set my hand and affixed my official seal, at Idaho Falls, Bonneville County, Idaho, this 25 day of January, A. D. 1966.

WALLACE HANSON
Recorder

Karen Dishner
Deputy

Marriage Certificate

I, (Rev.) John W. Jordan, Jr., a Christian Minister residing at Idaho Falls, in the county of Bonneville in the State of Idaho do certify that, in accordance with the authority on me conferred by the above license, I did on this 28th day of January in the year A. D. 1966 at Idaho Falls in the County of Bonneville 101, in the State of Idaho, solemnize the rites of matrimony between Stanley Leon Mendenhall of Idaho Falls in the County of Bonneville of the State of Idaho and Betsy Ruth Jennings of Idaho Falls, in the County of Bonneville of the State of Idaho, in the presence of Lenny K. Parks and Wallace J. Pendleton

WITNESS My Hand at the County aforesaid, this 28th day of January, A. D. 1966

In the presence of:

Lenny K. Parks
and Wallace J. Pendleton

(Rev.) John W. Jordan, Jr.

Officiant should send this copy back to the County Recorder immediately.

Date received by County Recorder 2-3-66; Signature Karen Dishner

Recorded in County Recorder's Book 19, Page 250; Date Received by State Registrar MAR 8 - 1966

By Arlene Dubach, Deputy

DH 61-027

COMPARED
INDEXED
RELEASED
ASSIGNED

MICROFILMED

BOOK 19 PAGE 251

Department of Health
Bureau of Vital Statistics
Boise, Idaho

STATE OF IDAHO

State File No. 686
County File No. 357152

(Use typewriter and/or black ink)

County of Bonneville

Marriage License

KNOW ALL MEN BY THIS CERTIFICATE: That any regularly ordained minister of the Gospel, authorized by the rites and usages of the church or denomination of Christians, Hebrews, or religious body of which he may be a member, or any judge or Justice of the Peace, or competent officer to whom this may come, he not knowing of any lawful impediments thereto, is hereby authorized and empowered to solemnize the rites of Matrimony between:

GROOM		AND	BRIDE	
1. Full Name	Frank L. Struna		9. Full Name	Cheryl Lyght Brown
2. Address:	Deer Lodge (City) Powell (County) Montana (State) 27		10. Address	Deer Lodge (City) Powell (County) Montana (State) 27
3. Age 24	4. Color or Race Wh	5. Single	11. Age 20	12. Color or Race Wh
6. Widowed	7. Divorced		13. Single	14. Widowed 15. Divorced X
8. Birthplace: City Deer Lodge	State Montana		16. Maiden Name if previously married	Lyght
			17. Birthplace: City Missoula	State Montana

And to certify the same to said parties, or either of them under his hand and seal, in his ministerial or official capacity, and thereupon he is required to deliver this copy to the parties so married.

IN TESTIMONY WHEREOF, I have hereunto set my hand and affixed my official seal, at Idaho Falls, Bonneville County, Idaho, this 28th day of January, A. D. 1966.

WALLACE HANSON
Recorder

Elayne Nielsen
Deputy

Marriage Certificate

I, Edna Adams, a Justice of the Peace residing at Idaho Falls, in the county of Bonneville in the State of Idaho do certify that, in accordance with the authority on me conferred by the above license, I did on this 28th day of January in the year A. D. 1966 at Idaho Falls in the County of Bonneville in the State of Idaho, solemnize the rites of matrimony between Frank L. Struna of Deer Lodge in the County of Powell of the State of Montana and Cheryl Lyght Brown of Deer Lodge, in the County of Powell of the State of Montana, in the presence of 28th and January 66

WITNESS My Hand at the County aforesaid, this 28th day of January, A. D. 1966

In the presence of:

and

Edna Adams

Date received by County Recorder 2-1-66; Signature Wallace Hanson County Recorder; Recorded Book 19, Pages 251; Date Received by State Registrar MAR 8 - 1966

By Orlene Dubach, Deputy

DH 61-027

Officiant should send this copy back to the County Recorder immediately.

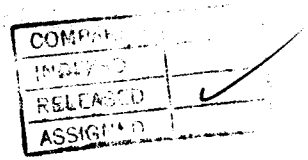

MICROFILMED

BOOK 19 PAGE 250

687

Department of Health
Bureau of Vital Statistics
Boise, Idaho

STATE OF IDAHO

State File No. 357116
County File No.

(Use typewriter and/or black Ink)

County of Bonneville

Marriage License

KNOW ALL MEN BY THIS CERTIFICATE: That any regularly ordained minister of the Gospel, authorized by the rites and usages of the church or denomination of Christians, Hebrews, or religious body of which he may be a member, or any judge or Justice of the Peace, or competent officer to whom this may come, he not knowing of any lawful impediments thereto, is hereby authorized and empowered to solemnize the rites of Matrimony between:

GROOM		AND	BRIDE	
1. Full Name	Dan Lee Rea 2-555		9. Full Name	Patricia Louise Dow 2-555
2. Address:	Fresno (City) Fresno (County) California (State) 05		10. Address	Yuba City (City) Sutter (County) California (State) 05
3. Age 19	4. Color or Race Wh	5. Single X 6. Widowed 7. Divorced	11. Age 17	12. Color or Race Wh 13. Single X 14. Widowed 15. Divorced
8. Birthplace: City	Grand Junction State Colorado		16. Maiden Name if previously married	
			17. Birthplace: City	Hanford State California

And to certify the same to said parties, or either of them under his hand and seal, in his ministerial or official capacity, and thereupon he is required to deliver this copy to the parties so married.

IN TESTIMONY WHEREOF, I have hereunto set my hand and affixed my official seal, at Idaho Falls, Bonneville County, Idaho, this 28th day of January, A. D. 19 66.

WALLACE HANSON
Recorder

Eugene Nicholls
Deputy

Marriage Certificate

I, Mary D. Adams, Probate Judge residing at Idaho Falls, in the county of Bonneville in the State of Idaho do certify that, in accordance with the authority on me conferred by the above license, I did on this 28th day of January in the year A. D. 19 66 at 9:00 a.m. in the County of Bonneville in the State of Idaho, solemnize the rites of matrimony between Dan Lee Rea of Fresno in the County of Fresno of the State of California and Patricia Louise Dow of Yuba City in the County of Sutter of the State of California, in the presence of Robert E. Dow and

WITNESS My Hand at the County aforesaid, this 28th day of January, A. D. 19 66

In the presence of:

Robert E. Dow

and

Wallace Hanson

Mary D. Adams

Date received by County Recorder 2-1-66; Signature Wallace Hanson

Recorded 19, Page 250; Date Received by State Registrar MAR 8 - 1966

By Arlene Dubach, Deputy

Officiant should send this copy back to the County Recorder immediately.

DH 61-027

COMPARED
INDEXED
RELEASED
ASSIGNED

MICROFILMED

BOOK 19 PAGE 249

688

Department of Health
Bureau of Vital Statistics
Boise, Idaho

STATE OF IDAHO

State File No. 357006
County File No.

(Use typewriter and/or black ink)

Officiant should send this copy back to the County Recorder immediately.

County of Bonneville 10

Marriage License

KNOW ALL MEN BY THIS CERTIFICATE: That any regularly ordained minister of the Gospel, authorized by the rites and usages of the church or denomination of Christians, Hebrews, or religious body of which he may be a member, or any judge or Justice of the Peace, or competent officer to whom this may come, he not knowing of any lawful impediments thereto, is hereby authorized and empowered to solemnize the rites of Matrimony between:

GROOM		AND	BRIDE	
1. Full Name	Robert Edmunds 1-021		9. Full Name	Geraldine L. Fletcher 1-101
2. Address:	Blackfoot (City) Bingham (County) Idaho (State) 13		10. Address	Idaho Falls (City) Bonneville (County) Idaho (State) 13
3. Age	lgl		11. Age	lgl
4. Color or Race	wh		12. Color or Race	wh
5. Single			13. Single	
6. Widowed			14. Widowed	
7. Divorced	x		15. Divorced	x
8. Birthplace: City	Salt Lake City State Utah 1		16. Maiden Name if previously married	Larsen
			17. Birthplace: City	Chicago State Ill. 1

And to certify the same to said parties, or either of them under his hand and seal, in his ministerial or official capacity, and thereupon he is required to deliver this copy to the parties so married.

IN TESTIMONY WHEREOF, I have hereunto set my hand and affixed my official seal, at Idaho Falls, Bonneville County, Idaho, this 25th day of January, A. D. 19 66.

WALLACE HANSON
Recorder

Orlene Dubach
Deputy

Marriage Certificate

I, Richard P. Henderson, a minister of Christ residing at Idaho Falls, in the county of Bonneville in the State of Idaho do certify that, in accordance with the authority on me conferred by the above license, I did on this 25th day of January, in the year A. D. 19 66 at Idaho Falls in the County of Bonneville 10 in the State of Idaho, solemnize the rites of matrimony between Robert Edmunds of Blackfoot in the County of Bingham, of the State of Idaho and Geraldine L. Fletcher of Idaho Falls, in the County of Bonneville of the State of Idaho, in the presence of Dewey Clark and Nancy Gommoll

WITNESS My Hand at the County aforesaid, this 26th day of January, A. D. 1966

In the presence of:

Dewey Clark

and Nancy K. Gommoll

Richard P. Henderson

Date received by County Recorder 1-31-66; Signature Wallace Hanson County Recorder; Recorded Book 19, Page 249; Date Received by State Registrar MAR 1 - 1966

DH 61-027

By Orlene Dubach, Deputy

MICROFILMED

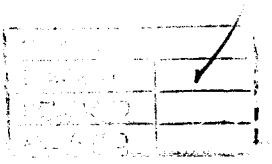

BOOK 19 PAGE 251

689

Department of Health
Bureau of Vital Statistics
Boise, Idaho

STATE OF IDAHO

State File No. 357124
County File No.

(Use typewriter and/or black ink)

County of Bonneville ID

Marriage License

KNOW ALL MEN BY THIS CERTIFICATE: That any regularly ordained minister of the Gospel, authorized by the rites and usages of the church or denomination of Christians, Hebrews, or religious body of which he may be a member, or any judge or Justice of the Peace, or competent officer to whom this may come, he not knowing of any lawful impediments thereto, is hereby authorized and empowered to solemnize the rites of Matrimony between:

GROOM		AND	BRIDE	
1. Full Name	Terrell L. Peterson 1-210		9. Full Name	Judy Ann Orner 1-100
2. Address:	Weston (City) Franklin (County) Idaho (State) 13		10. Address	Ucon (City) Bonneville (County) Idaho (State) 13
3. Age 28	4. Color or Race wh	5. Single	6. Widowed	7. Divorced x
			11. Age 19	12. Color or Race wh 13. Single x 14. Widowed 15. Divorced
8. Birthplace: City	Boise State Idaho		16. Maiden Name if previously married	
			17. Birthplace: City	Pocatello State Idaho

And to certify the same to said parties, or either of them under his hand and seal, in his ministerial or official capacity, and thereupon he is required to deliver this copy to the parties so married.

IN TESTIMONY WHEREOF, I have hereunto set my hand and affixed my official seal, at Idaho Falls, Bonneville County, Idaho, this 28th day of January, A. D. 19 66.

WALLACE HANSON
Recorder

Orlene Dubach
Deputy

Marriage Certificate

I, Edna Adams, a Justice of the Peace residing at Idaho Falls, in the county of Bonneville in the State of Idaho do certify that, in accordance with the authority on me conferred by the above license, I did on this 28th day of January in the year A. D. 19 66 at Idaho Falls, in the County of Bonneville in the State of Idaho, solemnize the rites of matrimony between Terrell L. Peterson of Weston Franklin Idaho in the County of Judy Ann Orner of Ucon Bonneville Idaho and of , in the County of of the State of , in the presence of 28th and January 66

WITNESS My Hand at the County aforesaid, this day of , A. D. 19

In the presence of:

and

Edna Adams

Date received by County Recorder 3-1-66; Signature Wallace Hanson

Recorded in Book 19, Page 251; Date Received by State Registrar MAR 8 - 1966

By Orlene Dubach, Deputy

Officiant should send this copy back to the County Recorder immediately.

DH 61-027

COMPANY
INCOMING
RELEASED
ASSIGNED

MICROFILMED

BOOK 19 PAGE 248

Department of Health
Bureau of Vital Statistics
Boise, Idaho

STATE OF IDAHO

State File No. 690
County File No. 356923

County of Bonneville 10

Marriage License

KNOW ALL MEN BY THIS CERTIFICATE: That any regularly ordained minister of the Gospel, authorized by the rites and usages of the church or denomination of Christians, Hebrews, or religious body of which he may be a member, or any judge or Justice of the Peace, or competent officer to whom this may come, he not knowing of any lawful impediments thereto, is hereby authorized and empowered to solemnize the rites of Matrimony between:

GROOM		AND	BRIDE	
1. Full Name	Terry W. Chesnovar 1-101		9. Full Name	Kimberly Ann Beckstead 1-101
2. Address:	Idaho Falls (City) Bonneville (County) Idaho (State) 13		10. Address	Idaho Falls (City) Bonneville (County) Idaho (State) 13
3. Age	21		11. Age	18
4. Color or Race	WH		12. Color or Race	WH
5. Single	X		13. Single	X
6. Widowed			14. Widowed	
7. Divorced			15. Divorced	
8. Birthplace: City	Rock Springs		16. Maiden Name if previously married	
State	Wyoming		17. Birthplace: City	Driggs
			State	Idaho

And to certify the same to said parties, or either of them under his hand and seal, in his ministerial or official capacity, and thereupon he is required to deliver this copy to the parties so married.

IN TESTIMONY WHEREOF, I have hereunto set my hand and affixed my official seal, at Idaho Falls, Bonneville County, Idaho, this 21st, day of January A. D. 19 66

WALLACE HANSON
Recorder

Edith A Tosick
Deputy

Marriage Certificate

I, Glenn C. Nelson, a Bishop of the L.D.S. Church residing at Idaho Falls, in the county of Bonneville in the State of Idaho do certify that, in accordance with the authority on me conferred by the above license, I did on this 29th day of January, in the year A. D. 1966 at Idaho Falls in the County of Bonneville 101, in the State of Idaho, solemnize the rites of matrimony between Terry W. Chesnovar of Idaho Falls in the County of Bonneville, of the State of Idaho and Kimberly Ann Beckstead of Idaho Falls, in the County of Bonneville of the State of Idaho, in the presence of Kathy Hale and Dennis Chesnovar

WITNESS My Hand at the County aforesaid, this 29th day of January, A. D. 1966

In the presence of:

Kathy Hale

and Dennis Chesnovar

Glenn C. Nelson

Date received by County Recorder 6-31-66; Signature Wallace Hanson County Recorder; Recorded Book 19, Page 248; Date Received by State Registrar MAR 1 - 1966

By Arlene Dubach, Deputy

DH 61-027

(Use typewriter and/or black ink)

Officiant should send this copy back to the County Recorder immediately.

MICROFILMED

BOOK 19 PAGE 249

691

Department of Health
Bureau of Vital Statistics
Boise, Idaho

STATE OF IDAHO

State File No. 357076
County File No.

(Use typewriter and/or black ink)

County of Bonneville

Marriage License

KNOW ALL MEN BY THIS CERTIFICATE: That any regularly ordained minister of the Gospel, authorized by the rites and usages of the church or denomination of Christians, Hebrews, or religious body of which he may be a member, or any judge or Justice of the Peace, or competent officer to whom this may come, he not knowing of any lawful impediments thereto, is hereby authorized and empowered to solemnize the rites of Matrimony between:

GROOM		AND	BRIDE	
1. Full Name	George W. Conner, Jr.		9. Full Name	Trudy Ann Whitehead
2. Address: City	Idaho Falls		10. Address City	Idaho Falls
County	Bonneville		County	Bonneville
State	Idaho 13		State	Idaho 13
3. Age	22		11. Age	18
4. Color or Race	Wh		12. Color or Race	Wh
5. Single	X		13. Single	X
6. Widowed			14. Widowed	
7. Divorced			15. Divorced	
8. Birthplace: City	Fremont		16. Maiden Name if previously married	
State	Nebraska		17. Birthplace: City	Idaho Falls
			State	Idaho

And to certify the same to said parties, or either of them under his hand and seal, in his ministerial or official capacity, and thereupon he is required to deliver this copy to the parties so married.

IN TESTIMONY WHEREOF, I have hereunto set my hand and affixed my official seal, at Idaho Falls, Bonneville County, Idaho, this 26th day of January, A. D. 19 66.

WALLACE HANSON
Recorder

Elayne Nichols
Deputy

Marriage Certificate

I, Jack T. Viggers, a priest of the Episcopal Church residing at Idaho Falls, in the county of Bonneville in the State of Idaho do certify that, in accordance with the authority on me conferred by the above license, I did on this 29th day of January in the year A. D. 19 66 at Idaho Falls in the County of Bonneville in the State of Idaho, solemnize the rites of matrimony between George W. Conner, Jr. of Idaho Falls in the County of Bonneville of the State of Idaho and Trudy Ann Whitehead of Idaho Falls in the County of Bonneville of the State of Idaho, in the presence of Dennis McAffee and Marcia Robinson

WITNESS My Hand at the County aforesaid, this 29th day of January, A. D. 19 66

In the presence of:

Dennis McAffee

and Marcia Robinson

Jack T. Viggers

Date received by County Recorder 1-31-66; Signature Wallace Hanson County Recorder; Recorded Book 19, Page 249; Date Received by State Registrar MAR 1 - 1966

By Eileen Dubeck, Deputy

(Officiant should send this copy back to the County Recorder immediately.)

DH 61-027

MICROFILMED

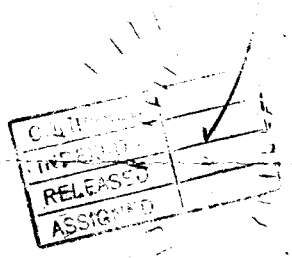

BOOK 19 PAGE 255

Department of Health
Bureau of Vital Statistics
Boise, Idaho

STATE OF IDAHO

State File No. 692
County File No. 357111

County of Bonneville ID

Marriage License

KNOW ALL MEN BY THIS CERTIFICATE: That any regularly ordained minister of the Gospel, authorized by the rites and usages of the church or denomination of Christians, Hebrews, or religious body of which he may be a member, or any judge or Justice of the Peace, or competent officer to whom this may come, he not knowing of any lawful impediments thereto, is hereby authorized and empowered to solemnize the rites of Matrimony between:

GROOM		AND	BRIDE	
1. Full Name	Ronald J. Williams 1-101		9. Full Name	Ivaline Marie Gray 1-101
2. Address:	Idaho Falls (City) Bonneville (County) Idaho (State) 3		10. Address	Idaho Falls (City) Bonneville (County) Idaho (State) 13
3. Age 23	4. Color or Race Wh	5. Single X 6. Widowed 7. Divorced	11. Age 18	12. Color or Race Wh 13. Single X 14. Widowed 15. Divorced
8. Birthplace: City	Salt Lake City State Utah		16. Maiden Name if previously married	
			17. Birthplace: City	Idaho Falls State Idaho

And to certify the same to said parties, or either of them under his hand and seal, in his ministerial or official capacity, and thereupon he is required to deliver this copy to the parties so married.

IN TESTIMONY WHEREOF, I have hereunto set my hand and affixed my official seal, at Idaho Falls, Bonneville County, Idaho, this 27th day of January, A. D. 1966.

WALLACE HANSON
Recorder
Elayne Nichols
Deputy

Marriage Certificate

I, Byron F. Haderlie, an Elder of the L. D. S. Church residing at Idaho Falls, in the county of Bonneville in the State of Idaho do certify that, in accordance with the authority on me conferred by the above license, I did on this 29th day of January, in the year A. D. 1966 at Idaho Falls in the County of Bonneville (ID), in the State of Idaho, solemnize the rites of matrimony between Ronald J. Williams of Idaho Falls in the County of Bonneville, of the State of Idaho and Ivaline Marie Gray of Idaho Falls, in the County of Bonneville of the State of Idaho, in the presence of Albert E. Daw and Alice M. Williams

WITNESS My Hand at the County aforesaid, this 29th day of Jamary, A. D. 1966

In the presence of: Albert E. Daw

and Alice M. Williams

Byron F. Haderlie

Date received by County Recorder 3-9-66; Signature Wallace Hanson County Recorder; Recorded Book 19, Page 255; Date Received by State Registrar MAR 8 - 1966

By Orlene Durbach, Deputy

DH 61-027

(Use typewriter and/or black ink)

Officiant should send this copy back to the County Recorder immediately.

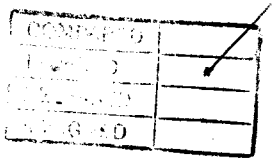

MICROFILMED

Department of Health
Bureau of Vital Statistics
Boise, Idaho

BOOK 19 PAGE 262

STATE OF IDAHO

State File No. 693
County File No. 357074

County of Bonneville 10

Marriage License

KNOW ALL MEN BY THIS CERTIFICATE: That any regularly ordained minister of the Gospel, authorized by the rites and usages of the church or denomination of Christians, Hebrews, or religious body of which he may be a member, or any judge or Justice of the Peace, or competent officer to whom this may come, he not knowing of any lawful impediments thereto, is hereby authorized and empowered to solemnize the rites of Matrimony between:

GROOM		AND	BRIDE	
1. Full Name	Gerald D. Kangas	2-555	9. Full Name	Linda Ruth Dotson 2-555
2. Address: City	Reedley County	Fresno State	10. Address City	Caruthers County Fresno State California 05
3. Age 21	4. Color or Race Wh	5. Single X 6. Widowed 7. Divorced	11. Age 21	12. Color or Race Wh 13. Single X 14. Widowed 15. Divorced
8. Birthplace: City	Reedley	State Calif. 1	16. Maiden Name if previously married	
			17. Birthplace: City	Fresno State Calif. 1

And to certify the same to said parties, or either of them under his hand and seal, in his ministerial or official capacity, and thereupon he is required to deliver this copy to the parties so married.

IN TESTIMONY WHEREOF, I have hereunto set my hand and affixed my official seal, at Idaho Falls, Bonneville County, Idaho, this 26th day of January, A. D. 1966.

WALLACE HANSON
Recorder

Elayne Nicholls
Deputy

Marriage Certificate

I, Carl W. Brueggemann, a Lutheran Clergyman residing at Idaho Falls, in the county of Bonneville in the State of Idaho do certify that, in accordance with the authority on me conferred by the above license, I did on this 29 day of January, in the year A. D. 1966 at Idaho Falls in the County of Bonneville 101 in the State of Idaho, solemnize the rites of matrimony between Gerald Kangas of Reedley in the County of Fresno, of the State of California and Linda Ruth Dotson of Caruthers, in the County of Fresno of the State of California, in the presence of Reta Reeves and Thomas Reeves

WITNESS My Hand at the County aforesaid, this 29th day of January, A. D. 1966

In the presence of:

Reta C. Reeves
and Thomas A. Reeves

C. W. Brueggemann

Date received by County Recorder 2-28-66; Signature Wallace Hanson County Recorder; Recorded Book 19 Page 262 Date Received by State Registrar MAR 8 - 1966

By Karen Rohwer Deputy

DH 61-027

(Use typewriter and/or black ink)

Officiant should send this copy back to the County Recorder immediately.

JUN 1 0 1970

BOOK 19 PAGE 252

Department of Health
Bureau of Vital Statistics
Boise, Idaho

STATE OF IDAHO

State File No. 694
County File No. 357125

(Use typewriter and/or black ink)

County of Bonneville 10

Marriage License

KNOW ALL MEN BY THIS CERTIFICATE: That any regularly ordained minister of the Gospel, authorized by the rites and usages of the church or denomination of Christians, Hebrews, or religious body of which he may be a member, or any judge or Justice of the Peace, or competent officer to whom this may come, he not knowing of any lawful impediments thereto, is hereby authorized and empowered to solemnize the rites of Matrimony between:

GROOM		AND	BRIDE	
1. Full Name	Robert Tillman Hampton 1-101		9. Full Name	Esther Sue Gay 1-101
2. Address:	Idaho Falls (City) Bonneville (County) Idaho (State) 13		10. Address	Idaho Falls (City) Bonneville (County) Idaho (State) 13
3. Age 19	4. Color or Race Wh	5. Single X	6. Widowed	7. Divorced
			11. Age 25	12. Color or Race Wh
			13. Single	14. Widowed
			15. Divorced X	
8. Birthplace: City	Canton State Ohio		16. Maiden Name if previously married	Gay
			17. Birthplace: City	Sheffield State Alabama

And to certify the same to said parties, or either of them under his hand and seal, in his ministerial or official capacity, and thereupon he is required to deliver this copy to the parties so married.

IN TESTIMONY WHEREOF, I have hereunto set my hand and affixed my official seal, at Idaho Falls, Bonneville County, Idaho, this 28th day of January, A. D. 1966.

WALLACE HANSON
Recorder

Elayne Fickess
Deputy

Marriage Certificate

I, CLAUDE W KIDWELL, a MINISTER CHURCH OF CHRIST residing at 211 E 15 th, in the county of BONNIEVILLE in the State of Idaho do certify that, in accordance with the authority on me conferred by the above license, I did on this 29TH day of JANUARY, in the year A. D. 1966 at IDAHO FALLS in the County of BONNIEVILLE 101, in the State of Idaho, solemnize the rites of matrimony between ROBERT TILLMAN HAMPTON of IDAHO FALLS in the County of BONNIEVILLE, of the State of IDAHO and ESTHER SUE GAY of IDAHO FALLS, in the County of BONNIEVILLE of the State of IDAHO, in the presence of KENNETH E LOCAR and FRANES LOUISE BEALL

WITNESS My Hand at the County aforesaid, this 29th day of January, A. D. 1966

In the presence of:

Kenneth E Locar

and Frances Louise Beall

Claude W. Kidwell

Date received 2-1-66 by County Recorder; Signature Wallace Hanson County Recorder; Recorded Book 19, Page 252; Date Received MAR 8 - 1966 by State Registrar

By Arlene Dubach, Deputy

DH 61-027

Officiant should send this copy back to the County Recorder immediately.

COMPARED
INDEXED
RELEASED
ASSIGNED

MICROFILMED

BOOK 19 PAGE 251

Department of Health
Bureau of Vital Statistics
Boise, Idaho

STATE OF IDAHO

State File No. 695
County File No. 357156

(Use typewriter and/or black ink)

Officiant should send this copy back to the County Recorder immediately.

County of Bonneville

Marriage License

KNOW ALL MEN BY THIS CERTIFICATE: That any regularly ordained minister of the Gospel, authorized by the rites and usages of the church or denomination of Christians, Hebrews, or religious body of which he may be a member, or any judge or Justice of the Peace, or competent officer to whom this may come, he not knowing of any lawful impediments thereto, is hereby authorized and empowered to solemnize the rites of Matrimony between:

GROOM		AND	BRIDE	
1. Full Name	James E. Ferrlan 2-555		9. Full Name	Margaret Patricia Dunbar 2-555
2. Address:	Butte (City) Silver Bow (County) Montana 27 (State)		10. Address	Butte (City) Silver Bow (County) Montana 27 (State)
3. Age 28	4. Color or Race wh	5. Single	6. Widowed	7. Divorced x
11. Age 19	12. Color or Race wh	13. Single x	14. Widowed	15. Divorced
8. Birthplace: City	Butte State Montana		16. Maiden Name if previously married	Na
			17. Birthplace: City	Hamilton State Montana

And to certify the same to said parties, or either of them under his hand and seal, in his ministerial or official capacity, and thereupon he is required to deliver this copy to the parties so married.

IN TESTIMONY WHEREOF, I have hereunto set my hand and affixed my official seal, at Idaho Falls, Bonneville County, Idaho, this 29 day of January A. D. 19 66.

Wallace Hanson
Recorder

Deputy

Marriage Certificate

I, Edna Adams, a Justice of the Peace residing at Idaho Falls, in the county of Bonneville in the State of Idaho do certify that, in accordance with the authority on me conferred by the above license, I did on this 29th day of January in the year A. D. 19 66 at Idaho Falls in the County of Bonneville in the State of Idaho, solemnize the rites of matrimony between James E. Ferrlan of Butte in the County of Silver Bow of the State of Montana and Margaret Patricia Dunbar of Butte in the County of Silver Bow of the State of Montana, in the presence of 29th and January 66

WITNESS My Hand at the County aforesaid, this day of , A. D. 19

In the presence of:

and

Edna Adams

Date received 2-1-66 by County Recorder; Signature Wallace Hanson

Recorded Book 19, Page 251 County Recorder; Date Received MAR 8 - 1966 by State Registrar

By Arlene Dubach, Deputy

DH 61-027

DEC 29 1976

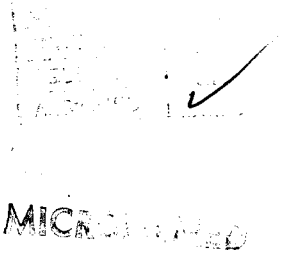

MICR

BOOK 19 PAGE 252

696

Department of Health
Bureau of Vital Statistics
Boise, Idaho

STATE OF IDAHO

State File No. 357112
County File No.

(Use typewriter and/or black ink)

County of Bonneville ID

Marriage License

KNOW ALL MEN BY THIS CERTIFICATE: That any regularly ordained minister of the Gospel, authorized by the rites and usages of the church or denomination of Christians, Hebrews, or religious body of which he may be a member, or any judge or Justice of the Peace, or competent officer to whom this may come, he not knowing of any lawful impediments thereto, is hereby authorized and empowered to solemnize the rites of Matrimony between:

GROOM		AND	BRIDE	
1. Full Name	Billy Ray Shelton 1-101		9. Full Name	Judy Willene Seegings 1-101
2. Address: City	Idaho Falls		10. Address City	Idaho Falls
County	Bonneville		County	Bonneville
State	Idaho 13		State	Idaho 13
3. Age	22		11. Age	19
4. Color or Race	wh		12. Color or Race	wh
5. Single	X		13. Single	X
6. Widowed			14. Widowed	
7. Divorced			15. Divorced	
8. Birthplace: City	Allen		16. Maiden Name if previously married	
State	Mississippi		17. Birthplace: City	Idaho Falls
			State	Idaho

And to certify the same to said parties, or either of them under his hand and seal, in his ministerial or official capacity, and thereupon he is required to deliver this copy to the parties so married.

IN TESTIMONY WHEREOF, I have hereunto set my hand and affixed my official seal, at Idaho Falls, Bonneville County, Idaho, this 27th day of January, A. D. 19 66.

WALLACE HANSON
Recorder

Orlene Dubach
Deputy

Marriage Certificate

I, Douglas Smith, a Bishop, Church of Jesus Christ of Latter-Day Saints residing at Idaho Falls, in the county of Bonneville in the State of Idaho do certify that, in accordance with the authority on me conferred by the above license, I did on this 30th day of January, in the year A. D. 19 66 at Idaho Falls in the County of Bonneville ID, in the State of Idaho, solemnize the rites of matrimony between Billy Ray Shelton of Idaho Falls in the County of Bonneville of the State of Idaho and Judy Willene Seegings of Idaho Falls in the County of Bonneville of the State of Idaho, in the presence of Jonathan D. Snow and Robert J. Hadley

WITNESS My Hand at the County aforesaid, this 30th day of January, A. D. 19 66

In the presence of:

Jonathan D. Snow

and Robert J. Hadley

Douglas Smith

Date received 2-2-66 by County Recorder; Signature Wallace Hanson

Recorded 19, Page 252 County Recorder; Book; Date Received MAR 8 - 1966 by State Registrar

By Orlene Dubach, Deputy

Officiant should send this copy back to the County Recorder immediately.

DH 61-027

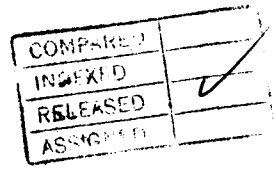

MICROFILMED

BOOK 19 PAGE 252

Department of Health
Bureau of Vital Statistics
Boise, Idaho

STATE OF IDAHO

State File No. 697
County File No. 357153

County of Bonneville 10

Marriage License

KNOW ALL MEN BY THIS CERTIFICATE: That any regularly ordained minister of the Gospel, authorized by the rites and usages of the church or denomination of Christians, Hebrews, or religious body of which he may be a member, or any judge or Justice of the Peace, or competent officer to whom this may come, he not knowing of any lawful impediments thereto, is hereby authorized and empowered to solemnize the rites of Matrimony between:

GROOM AND BRIDE

1. Full Name Douglas Wiseman 1-060
2. Address: Basalt (City) Bingham (County) Idaho (State) 13
3. Age 23 4. Color or Race WH 5. Single X 6. Widowed 7. Divorced
8. Birthplace: City Basalt State Idaho 1

9. Full Name Vivian Edwards 1-101
10. Address Idaho Falls (City) Bonneville (County) Idaho (State) 13
11. Age 20 12. Color or Race WH 13. Single X 14. Widowed 15. Divorced
16. Maiden Name if previously married
17. Birthplace: City Ogden State Utah 1

And to certify the same to said parties, or either of them under his hand and seal, in his ministerial or official capacity, and thereupon he is required to deliver this copy to the parties so married.

IN TESTIMONY WHEREOF, I have hereunto set my hand and affixed my official seal, at Idaho Falls, Bonneville County, Idaho, this 28 day of January, A. D. 1966.

WALLACE HANSON
Recorder

Karen Rohwer
Deputy

Marriage Certificate

I, Ray B Andrus Jr, a Bishop of the Church of Jesus Christ of Latter-day Saints residing at Idaho Falls, in the county of Bonneville in the State of Idaho do certify that, in accordance with the authority on me conferred by the above license, I did on this 31 day of January, in the year A. D. 1966 at Idaho Falls in the County of Bonneville 101, in the State of Idaho, solemnize the rites of matrimony between Douglas Wiseman of Basalt in the County of Bingham, of the State of Idaho and Vivian Edwards of Idaho Falls, in the County of Bonneville of the State of Idaho, in the presence of Morgan C Edwards and Charles Wiseman

WITNESS My Hand at the County aforesaid, this 31 day of January, A. D. 1966

In the presence of:

Morgan C Edwards
and Charles Wiseman

Ray B Andrus Jr

Date received by County Recorder 2-2-66; Signature Wallace Hanson County Recorder; Recorded Book 19, Page 252; Date Received by State Registrar MAR 8 - 1966

By Orlene Dubach, Deputy

DH 61-027

(Use typewriter and/or black ink)

Officiant should send this copy back to the County Recorder immediately.

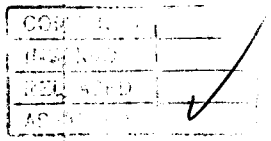

MICROFILMED

BOOK 19 PAGE 251

Department of Health
Bureau of Vital Statistics
Boise, Idaho

STATE OF IDAHO

State File No. 698
County File No. 357196

(Use typewriter and/or black ink)

County of Bonneville

Marriage License

KNOW ALL MEN BY THIS CERTIFICATE: That any regularly ordained minister of the Gospel, authorized by the rites and usages of the church or denomination of Christians, Hebrews, or religious body of which he may be a member, or any judge or Justice of the Peace, or competent officer to whom this may come, he not knowing of any lawful impediments thereto, is hereby authorized and empowered to solemnize the rites of Matrimony between:

GROOM		AND	BRIDE	
1. Full Name	Richard Lee Halmon 2-555		9. Full Name	Marilyn J. Arbaugh 1-220
2. Address:	Santa Ana (City) Orange (County) Calif. 05 (State)		10. Address	Jerome (City) Jerome (County) Idaho 13 (State)
3. Age	22	4. Color or Race wh	5. Single X	6. Widowed 7. Divorced
			11. Age 18	12. Color or Race wh 13. Single X 14. Widowed 15. Divorced
8. Birthplace: City	San Bernardino State Calif. 1		16. Maiden Name if previously married	Wendell
			17. Birthplace: City	State Idaho 1

And to certify the same to said parties, or either of them under his hand and seal, in his ministerial or official capacity, and thereupon he is required to deliver this copy to the parties so married.

IN TESTIMONY WHEREOF, I have hereunto set my hand and affixed my official seal, at Idaho Falls, Bonneville County, Idaho, this 31 day of January A. D. 19 66.

Wallace Hanson
Recorder

Irene Harris
Deputy

Marriage Certificate

I, Edna Adams, a Justice of the Peace residing at Idaho Falls, in the county of Bonneville in the State of Idaho do certify that, in accordance with the authority on me conferred by the above license, I did on this 31st day of January, in the year A. D. 1966 at Idaho Falls in the County of Bonneville in the State of Idaho, solemnize the rites of matrimony between Richard Lee Halmon of Santa Ana, in the County of Orange of the State of California and Marilyn J. Arbaugh of Jerome of the State of Idaho, in the presence of Marlene Nelson and Dean Dutton

WITNESS My Hand at the County aforesaid, this 31st day of January, A. D. 1966

In the presence of:

Marlene Nelson

and Dean Dutton

Edna Adams

Date received by County Recorder 2-3-66; Signature Irene Harris

Recorded in County Recorder; Book 19, Page 251; Date Received by State Registrar MAR 8 - 1966

By Arlene Dubach, Deputy

Officiant should send this copy back to the County Recorder immediately.

DH 61-027

MICROFILM

BOOK 19 PAGE 250

Department of Health
Bureau of Vital Statistics
Boise, Idaho

STATE OF IDAHO

State File No. 699
County File No. 357197

(Use typewriter and/or black ink)

County of Bonneville 10

Marriage License

KNOW ALL MEN BY THIS CERTIFICATE: That any regularly ordained minister of the Gospel, authorized by the rites and usages of the church or denomination of Christians, Hebrews, or religious body of which he may be a member, or any judge or Justice of the Peace, or competent officer to whom this may come, he not knowing of any lawful impediments thereto, is hereby authorized and empowered to solemnize the rites of Matrimony between:

GROOM		AND	BRIDE	
1. Full Name	Ray L. Bergman 2-555		9. Full Name	Wanda Louise Williams 2-555
2. Address:	Hamilton (City) Ravalli (County) Montana (State) 27		10. Address	Hamilton (City) Ravalli (County) Montana (State) 27
3. Age 45	4. Color or Race Wh	5. Single 6. Widowed 7. Divorced X	11. Age 39	12. Color or Race Wh 13. Single 14. Widowed 15. Divorced X
8. Birthplace: City	San Jacinto State California 7		16. Maiden Name if previously married	HAWKINS
			17. Birthplace: City	Childress State Texas 7

And to certify the same to said parties, or either of them under his hand and seal, in his ministerial or official capacity, and thereupon he is required to deliver this copy to the parties so married.

IN TESTIMONY WHEREOF, I have hereunto set my hand and affixed my official seal, at Idaho Falls, Bonneville County, Idaho, this 31st day of January, A. D. 19 66

WALLACE HANSON
Recorder

Elayne Nickerson
Deputy

Marriage Certificate

I, Edna Adams, a Justice of the Peace residing at Idaho Falls, in the county of Bonneville in the State of Idaho do certify that, in accordance with the authority on me conferred by the above license, I did on this 31st day of January in the year A. D. 19 66 at Idaho Falls in the County of Bonneville in the State of Idaho, solemnize the rites of matrimony between Ray L. Bergman of Hamilton in the County of Ravalli and Wanda Louise Williams of Hamilton of the State of Montana, in the County of Ravalli and of the State of Montana, in the presence of R. W. Condie and Mary A. Condie

WITNESS My Hand at the County aforesaid, this 31st day of January, A. D. 19 66

In the presence of:
R. W. Condie
and Mary A. Condie

Edna Adams

Date received by County Recorder 2-2-66; Signature [illegible]

Recorded County Recorder; Book 19, Page 250; Date Received by State Registrar MAR 8 - 1966

By Arlene Lambach, Deputy

Officiant should send this copy back to the County Recorder immediately.

DH 61-027

COMPARED
INDEXED
RELEASED
ASSIGNED

MICROFILMED

BOOK 19 PAGE 250

(Use typewriter and/or black ink)

Officiant should send this copy back to the County Recorder immediately.

Department of Health
Bureau of Vital Statistics
Boise, Idaho

STATE OF IDAHO

State File No. 357210 700
County File No.

County of Bonneville 10

Marriage License

KNOW ALL MEN BY THIS CERTIFICATE: That any regularly ordained minister of the Gospel, authorized by the rites and usages of the church or denomination of Christians, Hebrews, or religious body of which he may be a member, or any judge or Justice of the Peace, or competent officer to whom this may come, he not knowing of any lawful impediments thereto, is hereby authorized and empowered to solemnize the rites of Matrimony between:

GROOM		AND	BRIDE	
1. Full Name	Larry D. Teague 2-555		9. Full Name	Danna K. Dehnert 1-101
2. Address:	Lander (City) Fremont (County) Wyoming (State) 51		10. Address	Idaho Falls (City) Bonneville (County) Idaho (State) 13
3. Age	20		11. Age	19
4. Color or Race	WH		12. Color or Race	WH
5. Single	X		13. Single	
6. Widowed			14. Widowed	
7. Divorced			15. Divorced	
8. Birthplace: City	Clarkdale State Arizona		16. Maiden Name if previously married	
			17. Birthplace: City	Lewiston State Idaho

And to certify the same to said parties, or either of them under his hand and seal, in his ministerial or official capacity, and thereupon he is required to deliver this copy to the parties so married.

IN TESTIMONY WHEREOF, I have hereunto set my hand and affixed my official seal, at Idaho Falls, Bonneville County, Idaho, this 1 day of February, A. D. 19 66.

WALLACE HANSON
Recorder

Karen Bohner
Deputy

Marriage Certificate

I, Leonard E. Graham, a Probate Judge residing at Rigby, in the county of Jefferson in the State of Idaho do certify that, in accordance with the authority on me conferred by the above license, I did on this 2nd day of February in the year A. D. 19 66 at Rigby in the County of Jefferson in the State of Idaho, solemnize the rites of matrimony between Larry D. Teague of Lander in the County of Fremont of the State of Wyoming and Danna K. Dehnert of Idaho Falls in the County of Bonneville of the State of Idaho, in the presence of Betty Harris and Kathy Jardine

WITNESS My Hand at the County aforesaid, this 2nd day of February, A. D. 19 66

In the presence of:
Betty Harris
and Kathy Jardine

Leonard E Graham

Date received by County Recorder 2-3-66 Signature Wallace Hanson County Recorder; Recorded Book 19, Page 250; Date Received by State Registrar MAR 8 - 1966

By Arlene Dubach, Deputy

DH 61-027

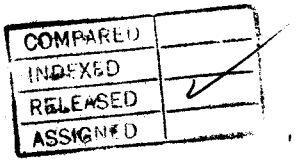

MICROFILMED

BOOK 19 PAGE 258

Department of Health
Bureau of Vital Statistics
Boise, Idaho

STATE OF IDAHO

State File No. 701
County File No. 357260

(Use typewriter and/or black ink)

County of Bonneville 10

Marriage License

KNOW ALL MEN BY THIS CERTIFICATE: That any regularly ordained minister of the Gospel, authorized by the rites and usages of the church or denomination of Christians, Hebrews, or religious body of which he may be a member, or any judge or Justice of the Peace, or competent officer to whom this may come, he not knowing of any lawful impediments thereto, is hereby authorized and empowered to solemnize the rites of Matrimony between:

GROOM		AND	BRIDE	
1. Full Name	Tim Richard Johnson		9. Full Name	Kathryn Sue Sadler
2. Address:	Stillwater (City) Washington (County) Minnesota (State)		10. Address	Wilmington (City) New Castle (County) Delaware (State)
3. Age 19	4. Color or Race Wh 5. Single X 6. Widowed 7. Divorced		11. Age 18	12. Color or Race Wh 13. Single X 14. Widowed 15. Divorced
8. Birthplace: City	St. Paul State Minnesota		16. Maiden Name if previously married	
			17. Birthplace: City	Bloomington State Illinois

And to certify the same to said parties, or either of them under his hand and seal, in his ministerial or official capacity, and thereupon he is required to deliver this copy to the parties so married.

IN TESTIMONY WHEREOF, I have hereunto set my hand and affixed my official seal, at Idaho Falls, Bonneville County, Idaho, this 2nd day of February, A. D. 19 66.

WALLACE HANSON
Recorder

Deputy

Marriage Certificate

I, EDNA ADAMS, a JUSTICE OF THE PEACE residing at IDAHO FALLS, in the county of BONNEVILLE in the State of Idaho do certify that, in accordance with the authority on me conferred by the above license, I did on this 2nd day of February in the year A. D. 19 66 at IDAHO FALLS in the County of BONNEVILLE in the State of Idaho, solemnize the rites of matrimony between TIM RICHARD JOHNSON of STILLWATER in the County of WASHINGTON of the State of MINNESOTA and KATHRYN SUE SADLER of WILMINGTON in the County of NEW CASTLE of the State of DELAWARE, in the presence of and

WITNESS My Hand at the County aforesaid, this 2nd day of February, A. D. 19 66

In the presence of:

and

Edna Adams

Date received by County Recorder 2-15-66; Signature [illegible] County Recorder; Recorded Book 19, Page 258; Date Received by State Registrar MAR 8 - 1966

By Arlene Lenbach, Deputy

Officiant should send this copy back to the County Recorder immediately.

DH 61-027

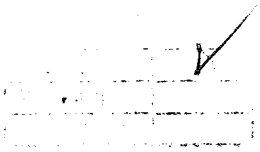

MICROFILMED

BOOK 19 PAGE 254

Department of Health
Bureau of Vital Statistics
Boise, Idaho

STATE OF IDAHO

State File No. 702
County File No. 357329

(Use typewriter and/or black ink)

County of Bonneville 10

Marriage License

KNOW ALL MEN BY THIS CERTIFICATE: That any regularly ordained minister of the Gospel, authorized by the rites and usages of the church or denomination of Christians, Hebrews, or religious body of which he may be a member, or any judge or Justice of the Peace, or competent officer to whom this may come, he not knowing of any lawful impediments thereto, is hereby authorized and empowered to solemnize the rites of Matrimony between:

GROOM		AND	BRIDE	
1. Full Name	William C. LaBleu 2-555		9. Full Name	Teena Blankenbaker 2-555
2. Address: City	Lima		10. Address City	Dillon
County	Beaverhead		County	Beaverhead
State	Montana 27		State	Montana 27
3. Age	18		11. Age	17
4. Color or Race	WH		12. Color or Race	WH
5. Single	X		13. Single	
6. Widowed			14. Widowed	
7. Divorced			15. Divorced	X
8. Birthplace: City	Kemmerer		16. Maiden Name if previously married	Teena Blankenbaker
State	Wyoming		17. Birthplace: City	Meeker
			State	Colorado

And to certify the same to said parties, or either of them under his hand and seal, in his ministerial or official capacity, and thereupon he is required to deliver this copy to the parties so married.

IN TESTIMONY WHEREOF, I have hereunto set my hand and affixed my official seal, at Idaho Falls, Bonneville County, Idaho, this 3 day of February, A. D. 1966.

WALLACE HANSON
Recorder

Karen Bohner
Deputy

Marriage Certificate 2

I, EDNA ADAMS, a JUSTICE OF THE PEACE residing at IDAHO FALLS, in the county of BONNEVILLE in the State of Idaho do certify that, in accordance with the authority on me conferred by the above license, I did on this THIRD day of FEBRUARY in the year A. D. 19 66 at IDAHO FALLS in the County of BONNEVILLE in the State of Idaho, solemnize the rites of matrimony between WILLIAM C. LA BLEU of LIMA in the County of BEAVERHEAD in the State of MONTANA and TEENA BLANKENBAKER of DILLON in the County of BEAVERHEAD of the State of MONTANA, in the presence of WILLIAM C. LA BLEU SR. & IDA L. LA BLEU and WITNESS My Hand at the County aforesaid, this THIRD day of FEBRUARY, A. D. 1966

In the presence of:
William C. LaBleu
and
Ida L. LaBleu

Edna Adams

Date received by County Recorder 2-7-66 Signature [illegible] County Recorder; Recorded Book 19, Page 254; Date Received by State Registrar MAR 8 - 1966

By Orlene Dubach, Deputy

Officiant should send this copy back to the County Recorder immediately.

DH 61-027

MICROFILMED

Book W 19 Page 259

703

Department of Health
Bureau of Vital Statistics
Boise, Idaho

STATE OF IDAHO

State File No. 357301
County File No.

County of Bonneville ID

Marriage License

KNOW ALL MEN BY THIS CERTIFICATE: That any regularly ordained minister of the Gospel, authorized by the rites and usages of the church or denomination of Christians, Hebrews, or religious body of which he may be a member, or any judge or Justice of the Peace, or competent officer to whom this may come, he not knowing of any lawful impediments thereto, is hereby authorized and empowered to solemnize the rites of Matrimony between:

GROOM

1. Full Name: Gerald Brent Radford 1-10 AND
2. Address: Idaho Falls (City) Bonneville (County) Idaho (State) 13
3. Age 18 4. Color or Race Wh 5. Single X 6. Widowed 7. Divorced
8. Birthplace: City Pocatello State Idaho

BRIDE

9. Full Name: Carol Joan Park 1-10
10. Address: Idaho Falls (City) Bonneville (County) Idaho (State) 13
11. Age 20 12. Color or Race Wh 13. Single X 14. Widowed 15. Divorced
16. Maiden Name if previously married
17. Birthplace: City Idaho Falls State Idaho

And to certify the same to said parties, or either of them under his hand and seal, in his ministerial or official capacity, and thereupon he is required to deliver this copy to the parties so married.

IN TESTIMONY WHEREOF, I have hereunto set my hand and affixed my official seal, at Idaho Falls, Bonneville County, Idaho, this 3rd day of February, A. D. 19 66.

WALLACE HANSON
Recorder

Elayne Dickens
Deputy

Marriage Certificate

I, Lyle Bowen, a L. D. S. Bishop residing at 198 E 23rd, in the county of Bonneville in the State of Idaho do certify that, in accordance with the authority on me conferred by the above license, I did on this 3 day of February, in the year A. D. 19 66 at Idaho Falls in the County of Bonneville, in the State of Idaho, solemnize the rites of matrimony between Gerald Brent Radford of Idaho Falls in the County of Bonneville, of the State of Idaho and Carol Joan Park of Idaho Falls, in the County of Bonneville of the State of Idaho, in the presence of Wayne R. Radford and Earl H. Park

WITNESS My Hand at the County aforesaid, this Third day of February, A. D. 19 66

In the presence of:

Wayne R. Radford

and Earl H. Park

Bishop Lyle Bowen

Date received by County Recorder 3-16-66; Signature Wallace Hanson County Recorder; Recorded Book W, Page 259; Date Received by State Registrar MAR 8 - 1966

By Arlene Dubach, deputy

DH 61-027

(Use typewriter and/or black ink)

Officiant should send this copy back to the County Recorder immediately.

MICROFILMED

BOOK 19 PAGE 254

Department of Health
Bureau of Vital Statistics
Boise, Idaho

STATE OF IDAHO

State File No. 704
County File No. 357298

County of Bonneville 10

Marriage License

KNOW ALL MEN BY THIS CERTIFICATE: That any regularly ordained minister of the Gospel, authorized by the rites and usages of the church or denomination of Christians, Hebrews, or religious body of which he may be a member, or any judge or Justice of the Peace, or competent officer to whom this may come, he not knowing of any lawful impediments thereto, is hereby authorized and empowered to solemnize the rites of Matrimony between:

2-555

GROOM	AND	BRIDE
1. Full Name Frank Joseph Spritzer, III		9. Full Name Margie Anne Rebish 2-555
2. Address: Walkerville (City) Silver Bow (County) Montana (State) 27		10. Address Dillon (City) Beaverhead (County) Montana (State) 27
3. Age 23 4. Color or Race WH 5. Single X 6. Widowed 7. Divorced		11. Age 18 12. Color or Race WH 13. Single X 14. Widowed 15. Divorced
8. Birthplace: City Butte State Montana		16. Maiden Name if previously married
		17. Birthplace: City Williston State No. Dakota

And to certify the same to said parties, or either of them under his hand and seal, in his ministerial or official capacity, and thereupon he is required to deliver this copy to the parties so married.

IN TESTIMONY WHEREOF, I have hereunto set my hand and affixed my official seal, at Idaho Falls, Bonneville County, Idaho, this 3 day of February, A. D. 1966

WALLACE HANSON
Recorder

Karen Rohwer
Deputy

Marriage Certificate 2

I, EDNA ADAMS, a JUSTICE OF THE PEACE residing at IDAHO FALLS, in the county of BONNEVILLE in the State of Idaho do certify that, in accordance with the authority on me conferred by the above license, I did on this 3rd day of FEBRUARY, in the year A. D. 1966 at IDAHO FALLS in the County of BONNEVILLE 101 in the State of Idaho, solemnize the rites of matrimony between FRANK JOSEPH SPRITZER III of WALKERVILLE in the County of SILVER BOW, of the State of MONTANA and MARGIE ANNE REBISH of DILLON, in the County of BEAVERHEAD of the State of MONTANA, in the presence of ROBERTA REBISH and HENRY REBISH

WITNESS My Hand at the County aforesaid, this 3rd day of FEBRUARY, A. D. 1966

In the presence of:

Henry Rebish

and Mrs Roberta Rebish

Edna Adams

Date received by County Recorder 2-7-66; Signature [signature] County Recorder; Recorded Book 19 Page 254 Date Received by State Registrar MAR 8 - 1966

By Orlene Dubach, Deputy

DH 61-027

(Use typewriter and/or black ink)

Officiant should send this copy back to the County Recorder immediately.

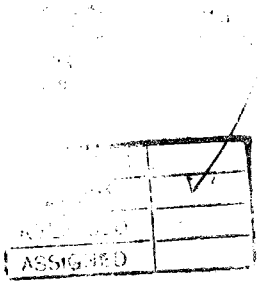

MICROFILMED

BOOK 19 PAGE 253

(Use typewriter and/or black ink)

Officiant should send this copy back to the County Recorder immediately.

Department of Health
Bureau of Vital Statistics
Boise, Idaho

STATE OF IDAHO

State File No. 705
County File No. 357280

County of Bonneville 10

Marriage License

KNOW ALL MEN BY THIS CERTIFICATE: That any regularly ordained minister of the Gospel, authorized by the rites and usages of the church or denomination of Christians, Hebrews, or religious body of which he may be a member, or any judge or Justice of the Peace, or competent officer to whom this may come, he not knowing of any lawful impediments thereto, is hereby authorized and empowered to solemnize the rites of Matrimony between:

GROOM		AND	BRIDE	
1. Full Name	Dennis Rex Nelson 1-060		9. Full Name	Christine Gay Sage 1-060
2. Address:	Shelley (City) Bingham (County) Idaho (State) 13		10. Address	Shelley (City) Bingham (County) Idaho (State) 13
3. Age	19		11. Age	18
4. Color or Race	wh		12. Color or Race	wh
5. Single	x		13. Single	x
6. Widowed			14. Widowed	
7. Divorced			15. Divorced	
8. Birthplace: City	Shelley		16. Maiden Name if previously married	
State	Idaho		17. Birthplace: City	Idaho Falls
			State	Idaho

And to certify the same to said parties, or either of them under his hand and seal, in his ministerial or official capacity, and thereupon he is required to deliver this copy to the parties so married.

IN TESTIMONY WHEREOF, I have hereunto set my hand and affixed my official seal, at Idaho Falls, Bonneville County, Idaho, this 2nd day of February, A. D. 19 66.

Wallace Hanson
Recorder

Irene Hansen
Deputy

Marriage Certificate

I, Robert S. Boston, a Minister residing at Shelley, in the county of Bingham in the State of Idaho do certify that, in accordance with the authority on me conferred by the above license, I did on this 4th day of February, in the year A. D. 19 66 at Shelley, in the County of 060, in the State of Idaho, solemnize the rites of matrimony between Dennis Rex Nelson of Shelley in the County of Bingham, of the State of Idaho and Christine Gay Sage of Shelley, in the County of Bingham, of the State of Idaho, in the presence of Jay Escott and Gail Fielding.

WITNESS My Hand at the County aforesaid, this 4th day of February, A. D. 19 66

In the presence of:

Gail Fielding

and Jay Escott

Robert S. Boston

Date received by County Recorder 2-7-66; Signature Wallace Hanson County Recorder; Recorded Book 19, Page 253; Date Received MAR 8 - 1966 by State Registrar

By Orlene Dubach, Deputy

DH 61-027

MICROFILMED

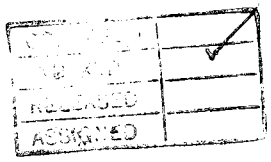

BOOK 19 PAGE 257

(Use typewriter and/or black ink)

Officiant should send this copy back to the County Recorder immediately.

Department of Health
Bureau of Vital Statistics
Boise, Idaho

STATE OF IDAHO

State File No. 706
County File No. 357342

County of Bonneville 10

Marriage License

KNOW ALL MEN BY THIS CERTIFICATE: That any regularly ordained minister of the Gospel, authorized by the rites and usages of the church or denomination of Christians, Hebrews, or religious body of which he may be a member, or any judge or Justice of the Peace, or competent officer to whom this may come, he not knowing of any lawful impediments thereto, is hereby authorized and empowered to solemnize the rites of Matrimony between:

GROOM James Anthony Kepp 1-100 AND **BRIDE** Emma Lou Bird 1-101

1. Full Name: James Anthony Kepp 1-100
2. Address: Swan Valley (City) Bonneville (County) Idaho (State) 13
3. Age 22 4. Color or Race WH 5. Single 6. Widowed 7. Divorced X
8. Birthplace: City Rigby State Idaho /

9. Full Name: Emma Lou Bird 1-101
10. Address: Idaho Falls (City) Bonneville (County) Idaho (State) B
11. Age 20 12. Color or Race WH 13. Single 14. Widowed 15. Divorced X
16. Maiden Name if previously married
17. Birthplace: City Roosevelt State Utah /

And to certify the same to said parties, or either of them under his hand and seal, in his ministerial or official capacity, and thereupon he is required to deliver this copy to the parties so married.

IN TESTIMONY WHEREOF, I have hereunto set my hand and affixed my official seal, at Idaho Falls, Bonneville County, Idaho, this 4 day of February, A. D. 19 66

WALLACE HANSON
Recorder

Karen Johnson
Deputy

Marriage Certificate

I, Wendell E. Frisby, a Bishop - Church of Jesus Christ of Latter Day Saints residing at Swan Valley, in the county of Bonneville in the State of Idaho do certify that, in accordance with the authority on me conferred by the above license, I did on this 4th day of February, in the year A. D. 1966 at Swan Valley in the County of Bonneville 100, in the State of Idaho, solemnize the rites of matrimony between James Anthony Kepp of Swan Valley in the County of Bonneville, of the State of Idaho and Emma Lou Bird of Idaho Falls, in the County of Bonneville of the State of Idaho, in the presence of Rosie Christenson and Terry Kepp

WITNESS My Hand at the County aforesaid, this 4th day of February, A. D. 1966

In the presence of:
Rosie Christenson
and Terry Kepp

Wendell E. Frisby

Date received by County Recorder 2-15-66; Signature (Wallace Hanson) County Recorder; Recorded Book 19, Page 257; Date Received by State Registrar MAR 8 - 1966

By Arlene Dubach, Deputy

DH 61-027

MICROFILMED

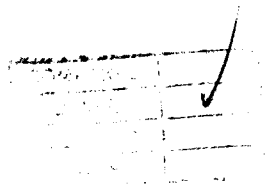

BOOK 19 PAGE 256

707

Department of Health
Bureau of Vital Statistics
Boise, Idaho

STATE OF IDAHO

State File No. 357206
County File No.

(Use typewriter and/or black ink)

County of Bonneville 10

Marriage License

KNOW ALL MEN BY THIS CERTIFICATE: That any regularly ordained minister of the Gospel, authorized by the rites and usages of the church or denomination of Christians, Hebrews, or religious body of which he may be a member, or any judge or Justice of the Peace, or competent officer to whom this may come, he not knowing of any lawful impediments thereto, is hereby authorized and empowered to solemnize the rites of Matrimony between:

GROOM		AND	BRIDE	
1. Full Name	Harry Louis Thiel 1-101		9. Full Name	Joyce Marie Hochwart 1-101
2. Address:	Idaho Falls (City) Bonneville (County) Idaho (State) 13		10. Address	Idaho Falls (City) Bonneville (County) Idaho (State) 13
3. Age 28	4. Color or Race WH	5. Single X 6. Widowed 7. Divorced	11. Age 22	12. Color or Race WH 13. Single 14. Widowed 15. Divorced X
8. Birthplace: City	Idaho Falls State Idaho		16. Maiden Name if previously married	
			17. Birthplace: City	Idaho Falls State Idaho

And to certify the same to said parties, or either of them under his hand and seal, in his ministerial or official capacity, and thereupon he is required to deliver this copy to the parties so married.

IN TESTIMONY WHEREOF, I have hereunto set my hand and affixed my official seal, at Idaho Falls, Bonneville County, Idaho, this 2 day of February A.D. 19 66

WALLACE HANSON
Recorder

Karen Bohner
Deputy

Marriage Certificate

I, Jame L. Donahue, a Catholic Priest residing at Idaho Falls, in the county of Bonneville in the State of Idaho do certify that, in accordance with the authority on me conferred by the above license, I did on this 5th day of February, in the year A. D. 19 66 at Idaho Falls in the County of Bonneville, in the State of Idaho, solemnize the rites of matrimony between Harry Louis Thiel of Idaho Falls in the County of Bonneville, of the State of Idaho and Joyce Marie Hochwart of Idaho Falls, in the County of Bonneville of the State of Idaho, in the presence of Jack Beam and Delores Christensen

WITNESS My Hand at the County aforesaid, this 5th day of February, A. D. 19 66

In the presence of:

Jack Beam

and Delores Christensen

Rev. James L. Donahue

Officiant should send this copy back to the County Recorder immediately.

Date received 2-10-66 by County Recorder; Signature Wallace Hanson

Recorded in County Recorder; Book 19, Page 256; Date Received MAR 8 - 1966 by State Registrar

By Orlene Dubach, Deputy

DH 61-027

MICROFILMED

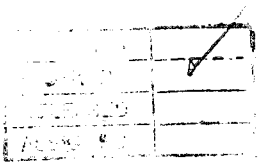

BOOK 19 PAGE 255

Department of Health
Bureau of Vital Statistics
Boise, Idaho

STATE OF IDAHO

State File No. 708
County File No. 357262

County of Bonneville 10

Marriage License

KNOW ALL MEN BY THIS CERTIFICATE: That any regularly ordained minister of the Gospel, authorized by the rites and usages of the church or denomination of Christians, Hebrews, or religious body of which he may be a member, or any judge or Justice of the Peace, or competent officer to whom this may come, he not knowing of any lawful impediments thereto, is hereby authorized and empowered to solemnize the rites of Matrimony between:

GROOM 1-100 AND BRIDE 1-101

1. Full Name Delbert Ellis Wilkins
2. Address: Ucon (City) Bonneville (County) Idaho (State) 13
3. Age 21 4. Color or Race Wh 5. Single X 6. Widowed 7. Divorced
8. Birthplace: City Idaho Falls State Idaho

9. Full Name Linda Anne Rose
10. Address Idaho Falls (City) Bonneville (County) Idaho (State) 13
11. Age 21 12. Color or Race Wh 13. Single X 14. Widowed 15. Divorced
16. Maiden Name if previously married
17. Birthplace: City Idaho Falls State Idaho

And to certify the same to said parties, or either of them under his hand and seal, in his ministerial or official capacity, and thereupon he is required to deliver this copy to the parties so married.

IN TESTIMONY WHEREOF, I have hereunto set my hand and affixed my official seal, at Idaho Falls, Bonneville County, Idaho, this 2nd day of February, A. D. 19 66

WALLACE HANSON
Recorder

Elayne Nicholls
Deputy

Marriage Certificate

I, Lloyd G. Brown, a minister of the Presbyterian Church residing at IDaho Falls, in the county of Bonneville in the State of Idaho do certify that, in accordance with the authority on me conferred by the above license, I did on this 5th day of February, in the year A. D. 19 66 at Idaho Falls in the County of Bonneville 101 in the State of Idaho, solemnize the rites of matrimony between Delbert Ellis Wilkins of Idaho Falls in the County of Bonneville - of the State of Idaho and Linda Anne Rose of Idaho Falls, in the County of Bonneville of the State of Idaho, in the presence of KENLY BITTON and JAN DOE

WITNESS My Hand at the County aforesaid, this 5th day of February, A. D. 19 66

In the presence of:
Kenly Bitton
and Jan Doe

Lloyd G. Brown

Date received by County Recorder 2-9-66; Signature Wallace Hanson County Recorder; Recorded Book 19, Page 255; Date Received by State Registrar MAR 8 - 1966

By Orlene Dubach, Deputy

DH 61-027

(Use typewriter and/or black ink)

Officiant should send this copy back to the County Recorder immediately.

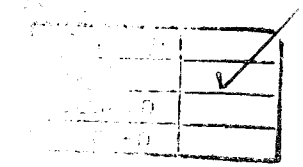

MICROFILMED

BOOK 19 PAGE 256

Department of Health
Bureau of Vital Statistics
Boise, Idaho

STATE OF IDAHO

State File No. 709
County File No. 357366

(Use typewriter and/or black ink)

County of Bonneville ID

Marriage License

KNOW ALL MEN BY THIS CERTIFICATE: That any regularly ordained minister of the Gospel, authorized by the rites and usages of the church or denomination of Christians, Hebrews, or religious body of which he may be a member, or any judge or Justice of the Peace, or competent officer to whom this may come, he not knowing of any lawful impediments thereto, is hereby authorized and empowered to solemnize the rites of Matrimony between:

GROOM		BRIDE	
1. Full Name	Gary Bryce Corbett 2-555	9. Full Name	Irene Ann Blodgett 1-101
2. Address: City	Spanish Fork	10. Address City	Idaho Falls
County	Utah	County	Bonneville
State	Utah 45	State	Idaho B
3. Age	19	11. Age	19
4. Color or Race	Wh	12. Color or Race	Wh
5. Single	X	13. Single	
6. Widowed		14. Widowed	
7. Divorced		15. Divorced	
8. Birthplace: City	Spanish Fork	16. Maiden Name if previously married	
State	Utah	17. Birthplace: City	Idaho Falls
		State	Idaho

And to certify the same to said parties, or either of them under his hand and seal, in his ministerial or official capacity, and thereupon he is required to deliver this copy to the parties so married.

IN TESTIMONY WHEREOF, I have hereunto set my hand and affixed my official seal, at Idaho Falls, Bonneville County, Idaho, this 4th day of February, A. D. 19 66.

WALLACE HANSON
Recorder

Elayne Nicholes
Deputy

Marriage Certificate

I, Willis Ludlow, a Methodist Minister residing at Idaho Falls, in the county of Bonneville in the State of Idaho do certify that, in accordance with the authority on me conferred by the above license, I did on this 5th day of February, in the year A. D. 19 66 at Idaho Falls in the County of Bonneville 101, in the State of Idaho, solemnize the rites of matrimony between Gary Bryce Corbett of Spanish Fork in the County of Utah, of the State of Utah and Irene Ann Blodgett of Idaho Falls, in the County of Bonneville of the State of Idaho, in the presence of and

WITNESS My Hand at the County aforesaid, this fifth day of February, A. D. 1966

In the presence of:
Linda Bryan
and
Ray Bryan

Willis Ludlow
1st Meth Dist Church

Date received by County Recorder 2-9-66; Signature Wallace Hanson County Recorder; Recorded Book 19, Page 256; Date Received by State Registrar MAR 8 - 1966

By Arlene Limbach, Deputy

Officiant should send this copy back to the County Recorder immediately.

DH 61-027

MICROFILMED

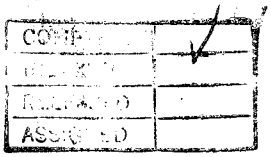

BOOK 19 PAGE 253 710

Department of Health
Bureau of Vital Statistics
Boise, Idaho

STATE OF IDAHO

State File No. 357250
County File No.

County of Bonneville 10

Marriage License

KNOW ALL MEN BY THIS CERTIFICATE: That any regularly ordained minister of the Gospel, authorized by the rites and usages of the church or denomination of Christians, Hebrews, or religious body of which he may be a member, or any judge or Justice of the Peace, or competent officer to whom this may come, he not knowing of any lawful impediments thereto, is hereby authorized and empowered to solemnize the rites of Matrimony between:

GROOM		AND	BRIDE	
1. Full Name	Barry R. Brooks 2-555		9. Full Name	Paulette Braithwaite 1-101
2. Address: City	Stockton		10. Address City	Idaho Falls
County	San Joquin		County	Bonneville
State	California 05		State	Idaho 13
3. Age	22		11. Age	21
4. Color or Race	Wh		12. Color or Race	Wh
5. Single	X		13. Single	X
6. Widowed			14. Widowed	
7. Divorced			15. Divorced	
8. Birthplace: City	Oakland		16. Maiden Name if previously married	
State	California		17. Birthplace: City	Idaho Falls
			State	Idaho

And to certify the same to said parties, or either of them under his hand and seal, in his ministerial or official capacity, and thereupon he is required to deliver this copy to the parties so married.

IN TESTIMONY WHEREOF, I have hereunto set my hand and affixed my official seal, at Idaho Falls, Bonneville County, Idaho, this 2nd day of February, A. D. 19 66.

WALLACE HANSON
Recorder

Elayne Nicholls
Deputy

Marriage Certificate

I, Dr. Cecil Johnson, a Minister of the Gospel residing at Idaho Falls, in the county of Bonneville in the State of Idaho do certify that, in accordance with the authority on me conferred by the above license, I did on this sixth day of February, in the year A. D. 19 66 at Idaho Falls in the County of Bonneville 101, in the State of Idaho, solemnize the rites of matrimony between Barry R. Brooks of Stockton in the County of San Joaquin, of the State of California and Paulette Braithwaite of Idaho Falls, in the County of Bonneville of the State of Idaho, in the presence of Stanley G. Carson and Jeanette Gruen

WITNESS My Hand at the County aforesaid, this sixth day of February, A. D. 19 66

In the presence of:

Stanley G. Carson

and Jeanette Gruen

Cecil Johnson

Date received by County Recorder 2-7-66; Signature Elayne Nicholls County Recorder; Recorded Book 19, Page 253; Date Received by State Registrar MAR 8 - 1966

By Arline Dubach, Deputy

DH 61-027

(Use typewriter and/or black ink)

Officiant should send this copy back to the County Recorder immediately.

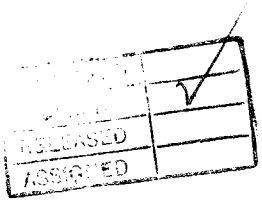

MICROFILMED

BOOK 19 PAGE 254

(Use typewriter and/or black ink)

Officiant should send this copy back to the County Recorder immediately.

Department of Health
Bureau of Vital Statistics
Boise, Idaho

STATE OF IDAHO

State File No. 357422 711
County File No.

County of Bonneville 10

Marriage License

KNOW ALL MEN BY THIS CERTIFICATE: That any regularly ordained minister of the Gospel, authorized by the rites and usages of the church or denomination of Christians, Hebrews, or religious body of which he may be a member, or any judge or Justice of the Peace, or competent officer to whom this may come, he not knowing of any lawful impediments thereto, is hereby authorized and empowered to solemnize the rites of Matrimony between:

GROOM		AND	BRIDE	
1. Full Name	Larry Dale Hatfield		9. Full Name	Ruth Lucille Harrison
2. Address:	Idaho Falls (City) Bonneville (County) Idaho (State)		10. Address	Idaho Falls (City) Bonneville (County) Idaho (State)
3. Age 29	4. Color or Race WH	5. Single	11. Age 23	12. Color or Race WH
	6. Widowed	7. Divorced X		13. Single 14. Widowed 15. Divorced X
8. Birthplace: City	Springville State Utah		16. Maiden Name if previously married	Ruth Lucille Harrison
			17. Birthplace: City	Riverside State California

1-101

And to certify the same to said parties, or either of them under his hand and seal, in his ministerial or official capacity, and thereupon he is required to deliver this copy to the parties so married.

IN TESTIMONY WHEREOF, I have hereunto set my hand and affixed my official seal, at Idaho Falls, Bonneville County, Idaho, this 1 day of February, A. D. 1966.

WALLACE HANSON
Recorder
Karen Bohner
Deputy

Marriage Certificate

I, Edna Adams, Justice of the Peace residing at Idaho Falls, in the county of Bonneville in the State of Idaho do certify that, in accordance with the authority on me conferred by the above license, I did on this 7th day of February in the year A. D. 1966 at Idaho Falls in the County of Bonneville in the State of Idaho, solemnize the rites of matrimony between Larry Dale Hatfield of Idaho Falls in the County of Bonneville in the State of Idaho and Ruth Lucille Harrison of Idaho Falls in the County of Bonneville of the State of Idaho, in the presence of Richard Hatfield and Dorthella Hatfield

WITNESS My Hand at the County aforesaid, this Seventh day of February, A. D. 1966

In the presence of:
Dorthella Hatfield
and Richard Hatfield

Edna Adams

Date received by County Recorder 3-8-66; Signature Wallace Hanson County Recorder; Recorded Book 19, Page 254; Date Received by State Registrar MAR 8 - 1966

By Orlene Dubach, Deputy

DH 61-027

MICROFILMED

[illegible]	✓
[illegible]	
PUBLICATIONS	
ASSIGNED	

BOOK 19 PAGE 255

(Use typewriter and/or black ink)

Officiant should send this copy back to the County Recorder immediately.

Department of Health
Bureau of Vital Statistics
Boise, Idaho

STATE OF IDAHO

State File No. 712
County File No. 357399

County of Bonneville 10

Marriage License

KNOW ALL MEN BY THIS CERTIFICATE: That any regularly ordained minister of the Gospel, authorized by the rites and usages of the church or denomination of Christians, Hebrews, or religious body of which he may be a member, or any judge or Justice of the Peace, or competent officer to whom this may come, he not knowing of any lawful impediments thereto, is hereby authorized and empowered to solemnize the rites of Matrimony between:

GROOM 2-555		AND	BRIDE 2-555	
1. Full Name	Francis Joseph McMahon		9. Full Name	Agnes Pearl Gathman
2. Address:	Anaconda (City) Deer Lodge (County) Montana (State) 27		10. Address	Anaconda (City) Deer Lodge (County) Montana (State) 27
3. Age	lgl		11. Age	lgl
4. Color or Race	wh		12. Color or Race	wh
5. Single	X		13. Single	
6. Widowed			14. Widowed	
7. Divorced			15. Divorced	X
8. Birthplace: City	Anaconda		16. Maiden Name if previously married	Everetts
State	Mont.		17. Birthplace: City	Peoria
			State	Ill.

And to certify the same to said parties, or either of them under his hand and seal, in his ministerial or official capacity, and thereupon he is required to deliver this copy to the parties so married.

IN TESTIMONY WHEREOF, I have hereunto set my hand and affixed my official seal, at Idaho Falls, Bonneville County, Idaho, this 7th day of February, A. D. 19 66.

WALLACE HANSON
Recorder
Orlene Dubach
Deputy

Marriage Certificate

I, Edna Adams, Justice of the Peace residing at Idaho Falls, in the county of Bonneville in the State of Idaho do certify that, in accordance with the authority on me conferred by the above license, I did on this 7th day of February in the year A. D. 19 66 at Idaho Falls, in the County of Bonneville, in the State of Idaho, solemnize the rites of matrimony between Francis Joseph McMahen of Anaconda in the County of Deer Lodge of the State of Montana and Agnes Pearl Gatham of Anaconda, in the County of Deer Lodge of the State of Montana, in the presence of _____ and _____

WITNESS My Hand at the County aforesaid, this Seventh day of February, A. D. 19 66

In the presence of:

_____

and _____

Edna Adams

Date received 2-8-66 by County Recorder; Signature Wallace Hanson County Recorder; Recorded Book 19, Page 255; Date Received by State Registrar MAR 8 - 1966

By Orlene Dubach, Deputy

DH 61-027

MICROFILMED

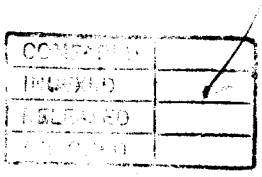

BOOK 19 PAGE 254

(Use typewriter and/or black ink)

Officiant should send this copy back to the County Recorder immediately.

Department of Health
Bureau of Vital Statistics
Boise, Idaho

STATE OF IDAHO

State File No. 713
County File No. 357428

County of Bonneville 10

Marriage License

KNOW ALL MEN BY THIS CERTIFICATE: That any regularly ordained minister of the Gospel, authorized by the rites and usages of the church or denomination of Christians, Hebrews, or religious body of which he may be a member, or any judge or Justice of the Peace, or competent officer to whom this may come, he not knowing of any lawful impediments thereto, is hereby authorized and empowered to solemnize the rites of Matrimony between:

GROOM		AND	BRIDE	
1. Full Name	Emmet J. Hayes 2-555		9. Full Name	Beverly Gallahan 2-555
2. Address:	Livingston (City) Gallatin (County) Montana (State) 27		10. Address	Livingston (City) Gallatin (County) Montana (State) 27
3. Age Legal 4. Color or Race wh 5. Single 6. Widowed 7. Divorced x			11. Age 35 12. Color or Race wh 13. Single 14. Widowed 15. Divorced XX	
8. Birthplace: City Prince Albert, Sash State Canada 2			16. Maiden Name if previously married Beverly Gallahan	
			17. Birthplace: City Butte State Montana 1	

And to certify the same to said parties, or either of them under his hand and seal, in his ministerial or official capacity, and thereupon he is required to deliver this copy to the parties so married.

IN TESTIMONY WHEREOF, I have hereunto set my hand and affixed my official seal, at Idaho Falls, Bonneville County, Idaho, this 7th day of February, A. D. 1966.

Wallace Hanson
Recorder

Deputy

Marriage Certificate

I, Edna Adams, a Justice of the Peace residing at Idaho Falls, in the county of Bonneville in the State of Idaho do certify that, in accordance with the authority on me conferred by the above license, I did on this 7th day of February, in the year A. D. 19 66 at Idaho Falls in the County of Bonneville, in the State of Idaho, solemnize the rites of matrimony between Emmet J. Hayes of Livingston in the County of Gallatin in the State of Montana and Beverly Gallahan of Livingston, in the County of Gallatin of the State of Montana, in the presence of 7th and February 66

WITNESS My Hand at the County aforesaid, this day of , A. D. 19

In the presence of:

and

Edna Adams

Date received by County Recorder 2-8-66; Signature Wallace Hanson

Recorded in County Recorder; Book 19 Page 254; Date Received by State Registrar MAR 8 - 1966

By Arlene Dubach, Deputy

DH 61-027

MICROFILMED

COMPLETE	✓
INDEXED	
RELEASED	
ASSIGNED	

BOOK 19 PAGE 256

714

Department of Health
Bureau of Vital Statistics
Boise, Idaho

STATE OF IDAHO

State File No.
County File No. 357439

(Use typewriter and/or black ink)

Officiant should send this copy back to the County Recorder immediately.

County of Bonneville 10

Marriage License

KNOW ALL MEN BY THIS CERTIFICATE: That any regularly ordained minister of the Gospel, authorized by the rites and usages of the church or denomination of Christians, Hebrews, or religious body of which he may be a member, or any judge or Justice of the Peace, or competent officer to whom this may come, he not knowing of any lawful impediments thereto, is hereby authorized and empowered to solemnize the rites of Matrimony between:

GROOM		BRIDE	
1. Full Name	Ernest Evert Taylor 2-555	9. Full Name	Gladys Mary Sherwood 2-555
2. Address: City / County / State	Vandenberg AFB / Santa Barbara / Calif.	10. Address City / County / State	Billings / Yellowstone / Montana
3. Age	38	11. Age	27
4. Color or Race	Wh	12. Color or Race	Wh
5. Single		13. Single	
6. Widowed		14. Widowed	
7. Divorced	X	15. Divorced	X
8. Birthplace: City / State	Anadarko / Oklahoma	16. Maiden Name if previously married	Buyse
		17. Birthplace: City / State	Huntley / Montana

And to certify the same to said parties, or either of them under his hand and seal, in his ministerial or official capacity, and thereupon he is required to deliver this copy to the parties so married.

IN TESTIMONY WHEREOF, I have hereunto set my hand and affixed my official seal, at Idaho Falls, Bonneville County, Idaho, this 8th day of February, A. D. 19 66.

WALLACE HANSON
Recorder

Elayne Nichols
Deputy

Marriage Certificate

I, Joseph I. Gulick, a Presbyterian Minister residing at Idaho Falls, in the county of Bonneville in the State of Idaho do certify that, in accordance with the authority on me conferred by the above license, I did on this 8th day of February, in the year A. D. 19 66 at Idaho Falls in the County of Bonneville in the State of Idaho, solemnize the rites of matrimony between Ernest Evert Taylor of Vandenberg AFB, Calif. in the County of Santa Barbara, of the State of California and Gladys Mary Sherwood of Billings, in the County of Yellowstone of the State of Montana, in the presence of Joann C. Cissel and Edith M. Stanger

WITNESS My Hand at the County aforesaid, this 8th day of February, A. D. 19 66

In the presence of:

Joann C. Cissel

and Edith M. Stanger

Joseph I. Gulick

Date received by County Recorder 2-10-66; Signature Wallace Hanson County Recorder; Recorded Book 19, Page 256; Date Received by State Registrar MAR 8 - 1966

By Arlene Dubach, Deputy

DH 61-027

MICROFILMED

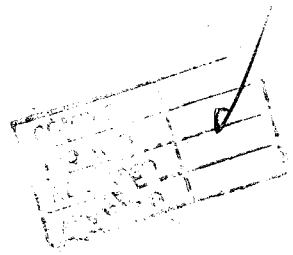

BOOK 19 PAGE 257

Department of Health
Bureau of Vital Statistics
Boise, Idaho

STATE OF IDAHO

State File No. 715
County File No. 357459

(Use typewriter and/or black ink)

County of Bonneville 10

Marriage License

KNOW ALL MEN BY THIS CERTIFICATE: That any regularly ordained minister of the Gospel, authorized by the rites and usages of the church or denomination of Christians, Hebrews, or religious body of which he may be a member, or any judge or Justice of the Peace, or competent officer to whom this may come, he not knowing of any lawful impediments thereto, is hereby authorized and empowered to solemnize the rites of Matrimony between:

GROOM 2-555		BRIDE 1-101	
1. Full Name	Donald W. Cordray	9. Full Name	Patsy M. French
2. Address: City / County / State	Ralston / Douglas / Nebraska 28	10. Address City / County / State	Idaho Falls / Bonneville / Idaho 13
3. Age 39 4. Color or Race Wh 5. Single 6. Widowed 7. Divorced X		11. Age 34 12. Color or Race Wh 13. Single 14. Widowed 15. Divorced X	
8. Birthplace: City LaPorte City State Iowa		16. Maiden Name if previously married Tolley	
		17. Birthplace: City Rigby State Idaho	

AND

And to certify the same to said parties, or either of them under his hand and seal, in his ministerial or official capacity, and thereupon he is required to deliver this copy to the parties so married.

IN TESTIMONY WHEREOF, I have hereunto set my hand and affixed my official seal, at Idaho Falls, Bonneville County, Idaho, this 8th day of February, A. D. 1966.

WALLACE HANSON
Recorder

Elayne Nicholes
Deputy

Marriage Certificate

I, Parley R. Campbell, a LDS Bishop residing at Rigby, in the county of Jefferson in the State of Idaho do certify that, in accordance with the authority on me conferred by the above license, I did on this 8th day of Feb, in the year A. D. 1966 at 7PM in the County of Jefferson, in the State of Idaho, solemnize the rites of matrimony between Donald W Cordray of Ralston in the County of Douglas, of the State of Nebraska and Patsy M French of Idaho Falls, in the County of Bonneville of the State of Idaho, in the presence of Ned Tolley and Ruby Tolley

WITNESS My Hand at the County aforesaid, this 8th day of Feb, A. D. 1966

In the presence of:

Ned Tolley

and Ruby Tolley

Parley R. Campbell

Officiant should send this copy back to the County Recorder immediately.

Date received 2/10/66 by County Recorder; Signature Elayne Nicholes; Recorded Book 14, Page 257; County Recorder; Date Received MAR 8 - 1966 by State Registrar

By Orlene Dubach, Deputy

DH 61-027

MICROFILMED

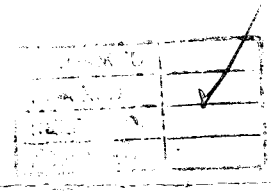

BOOK 19 PAGE 258

Department of Health
Bureau of Vital Statistics
Boise, Idaho

STATE OF IDAHO

State File No. 716
County File No. 357460

(Use typewriter and/or black ink)

County of Bonneville ID

Marriage License

KNOW ALL MEN BY THIS CERTIFICATE: That any regularly ordained minister of the Gospel, authorized by the rites and usages of the church or denomination of Christians, Hebrews, or religious body of which he may be a member, or any judge or Justice of the Peace, or competent officer to whom this may come, he not knowing of any lawful impediments thereto, is hereby authorized and empowered to solemnize the rites of Matrimony between:

GROOM 2-555		AND	BRIDE 2-555	
1. Full Name	George Thomas Johnson		9. Full Name	Grace Oelkers
2. Address: City	Great Falls		10. Address City	Great Falls
County	Cascade		County	Cascade
State	Montana 27		State	Montana 37
3. Age 39 4. Color or Race Wh 5. Single 6. Widowed 7. Divorced X			11. Age 37 12. Color or Race Wh 13. Single 14. Widowed 15. Divorced X	
8. Birthplace: City	Seymour		16. Maiden Name if previously married	Runkel
State	Iowa		17. Birthplace: City	Onamia
			State	Minnesota

And to certify the same to said parties, or either of them under his hand and seal, in his ministerial or official capacity, and thereupon he is required to deliver this copy to the parties so married.

IN TESTIMONY WHEREOF, I have hereunto set my hand and affixed my official seal, at Idaho Falls, Bonneville County, Idaho, this 8th day of February, A. D. 1966.

WALLACE HANSON
Recorder

Elayne Nicholas
Deputy

Marriage Certificate

I, Edna Adams, a Justice of the Peace residing at Idaho Falls, in the county of Bonneville in the State of Idaho do certify that, in accordance with the authority on me conferred by the above license, I did on this 8th day of February, in the year A. D. 1966 at Idaho Falls in the County of Bonneville, in the State of Idaho, solemnize the rites of matrimony between George Thomas Johnson of Great Falls in the County of Cascade, of the State of Montana and Grace Oelkers of Great Falls, in the County of Cascade of the State of Montana, in the presence of _____ and _____

WITNESS My Hand at the County aforesaid, this 8th day of February, A. D. 1966

In the presence of:

_____

and _____

Edna Adams

Date received by County Recorder 2-15-66; Signature _____ County Recorder; Recorded Book 19, Page 258; Date Received by State Registrar MAR 8 - 1966

By Orline Durbach, Deputy

Officiant should send this copy back to the County Recorder immediately.

DH 61-027

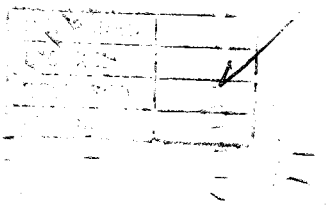

MICROFILMED

BOOK 19 PAGE 259

Department of Health
Bureau of Vital Statistics
Boise, Idaho

STATE OF IDAHO

State File No. 717
County File No. 357521

County of Bonneville 10

Marriage License

KNOW ALL MEN BY THIS CERTIFICATE: That any regularly ordained minister of the Gospel, authorized by the rites and usages of the church or denomination of Christians, Hebrews, or religious body of which he may be a member, or any judge or Justice of the Peace, or competent officer to whom this may come, he not knowing of any lawful impediments thereto, is hereby authorized and empowered to solemnize the rites of Matrimony between:

GROOM		BRIDE	
1. Full Name	Emmett Jackson Hall 1-10	9. Full Name	Marjorie Karol Downey 1-10
2. Address: City / County / State	Idaho Falls / Bonneville / Idaho 13	10. Address City / County / State	Idaho Falls / Bonneville / Idaho 13
3. Age	44	4. Color or Race	WH
5. Single		6. Widowed	
7. Divorced	X		
8. Birthplace: City / State	Ogden / Utah		
11. Age	23	12. Color or Race	WH
13. Single		14. Widowed	
15. Divorced	X		
16. Maiden Name if previously married			Marjorie Karol Downey
17. Birthplace: City / State			Rupert / Idaho

And to certify the same to said parties, or either of them under his hand and seal, in his ministerial or official capacity, and thereupon he is required to deliver this copy to the parties so married.

IN TESTIMONY WHEREOF, I have hereunto set my hand and affixed my official seal, at Idaho Falls, Bonneville County, Idaho, this 9 day of February, A. D. 19 66.

WALLACE HANSON
Recorder
Karen Bohner
Deputy

Marriage Certificate

I, Willis Ludlow, a Methodist Minister residing at Idaho Falls, in the county of Bonneville in the State of Idaho do certify that, in accordance with the authority on me conferred by the above license, I did on this tenth day of February, in the year A. D. 19 66 at Idaho Falls in the County of Bonneville in the State of Idaho, solemnize the rites of matrimony between Emmett Jackson Hall of Idaho Falls in the County of Bonneville of the State of Idaho and Marjorie Karol Downey of Idaho Falls, in the County of Bonneville of the State of Idaho, in the presence of Carol Vilhauer and Bob Embleton

WITNESS My Hand at the County aforesaid, this tenth day of February, A. D. 19 66

In the presence of:
Carol J. Vilhauer
and Robert E. Embleton

Willis Ludlow
Methodist Ch.

Date received 2-16-66 by County Recorder; Signature Karen Bohner

Recorded in Book 19, Page 259 County Recorder; Date Received MAR 8 - 1966 by State Registrar

By Arlene Diebock, Deputy

DH 61-027

(Use typewriter and/or black ink)

Officiant should send this copy back to the County Recorder immediately.

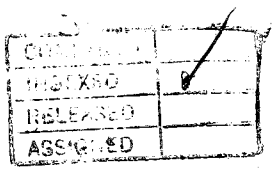

MICROFILMED

BOOK 19 PAGE 260

Department of Health
Bureau of Vital Statistics
Boise, Idaho

STATE OF IDAHO

State File No. 718
County File No. 357558

County of Bonneville

Marriage License

KNOW ALL MEN BY THIS CERTIFICATE: That any regularly ordained minister of the Gospel, authorized by the rites and usages of the church or denomination of Christians, Hebrews, or religious body of which he may be a member, or any judge or Justice of the Peace, or competent officer to whom this may come, he not knowing of any lawful impediments thereto, is hereby authorized and empowered to solemnize the rites of Matrimony between:

GROOM		AND	BRIDE	
1. Full Name	Danny Ray Cleverley		9. Full Name	Barbara Lee Fowler
2. Address:	Shelley (City) Bingham (County) Idaho (State)		10. Address:	Shelley (City) Bingham (County) Idaho (State)
3. Age	20		11. Age	18
4. Color or Race	Wh		12. Color or Race	Wh
5. Single	X		13. Single	X
6. Widowed			14. Widowed	
7. Divorced			15. Divorced	
8. Birthplace: City	Idaho Falls		16. Maiden Name if previously married	
State	Idaho		17. Birthplace: City	Shelley
			State	Idaho

And to certify the same to said parties, or either of them under his hand and seal, in his ministerial or official capacity, and thereupon he is required to deliver this copy to the parties so married.

IN TESTIMONY WHEREOF, I have hereunto set my hand and affixed my official seal, at Idaho Falls, Bonneville County, Idaho, this 10th day of February, A. D. 19 66.

Wallace Hanson
Recorder

Deputy

Marriage Certificate

I, Dean G. Huntsman, an Elder in the Church of Jesus Christ of Latter Day Saints residing at Idaho Falls, in the county of Bonneville in the State of Idaho do certify that, in accordance with the authority on me conferred by the above license, I did on this Eleventh day of February, in the year A. D. 19 66 at Shelley in the County of Bingham, in the State of Idaho, solemnize the rites of matrimony between Danny Ray Cleverley of Shelley in the County of Bingham, of the State of Idaho and Barbara Lee Fowler of Shelley, in the County of Bingham of the State of Idaho, in the presence of Raymond L. Cleverley and Edward Glen Fowler

WITNESS My Hand at the County aforesaid, this Eleventh day of February, A. D. 19 66

In the presence of:
Raymond L. Cleverley
and Edward Glen Fowler

Dean G. Huntsman

Date received by County Recorder 2-24-66; Signature

Recorded County Recorder; Book 19, Page 260; Date Received MAR 8 - 1966 by State Registrar

By Orlene Dubach, Deputy

(Use typewriter and/or black ink)

Officiant should send this copy back to the County Recorder immediately.

DH 61-027

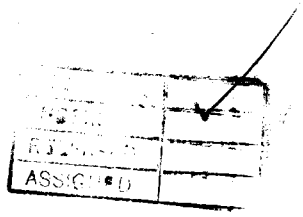

MICROFILMED

BOOK 19 PAGE 260

Department of Health
Bureau of Vital Statistics
Boise, Idaho

STATE OF IDAHO

State File No. 719
County File No. 357285

(Use typewriter and/or black ink)

County of Bonneville 10

Marriage License

KNOW ALL MEN BY THIS CERTIFICATE: That any regularly ordained minister of the Gospel, authorized by the rites and usages of the church or denomination of Christians, Hebrews, or religious body of which he may be a member, or any judge or Justice of the Peace, or competent officer to whom this may come, he not knowing of any lawful impediments thereto, is hereby authorized and empowered to solemnize the rites of Matrimony between:

GROOM		AND	BRIDE	
1. Full Name	James H. Moran II 1-101		9. Full Name	Marilyn Hardy 1-101
2. Address:	Idaho Falls (City) Bonneville (County) Idaho (State) 13		10. Address	Idaho Falls (City) Bonneville (County) Idaho (State) 13
3. Age 22	4. Color or Race wh	5. Single X 6. Widowed 7. Divorced	11. Age 23	12. Color or Race wh 13. Single 14. Widowed 15. Divorced
8. Birthplace: City	New London State Conn.		16. Maiden Name if previously married	
			17. Birthplace: City	St. Anthony State Idaho

And to certify the same to said parties, or either of them under his hand and seal, in his ministerial or official capacity, and thereupon he is required to deliver this copy to the parties so married.

IN TESTIMONY WHEREOF, I have hereunto set my hand and affixed my official seal, at Idaho Falls, Bonneville County, Idaho, this 2nd day of Feb., A. D. 19 66.

WALLACE HANSON
Recorder
Arlene Dubach
Deputy

Marriage Certificate

I, Ada Lee Blanchard, a Bishop of the church of Jesus Christ of L.D.S. residing at Chester, in the county of Fremont in the State of Idaho do certify that, in accordance with the authority on me conferred by the above license, I did on this 11 day of February, in the year A. D. 19 66 at Chester in the County of Fremont 220, in the State of Idaho, solemnize the rites of matrimony between James H. Moran II of Idaho Falls in the County of Bonneville, of the State of Idaho and Marilyn Hardy of Chester, in the County of Fremont of the State of Idaho, in the presence of Clifford P. Meyer and Jeanne Hardy

WITNESS My Hand at the County aforesaid, this _____ day of _____, A. D. 19_____

In the presence of:
Clifford P. Meyer
and Jeanne Hardy

Ada Lee Blanchard

Officiant should send this copy back to the County Recorder immediately.

Date received by County Recorder 12-17-66; Signature Wallace Hanson County Recorder; Recorded Book 19, Page 260; Date Received by State Registrar MAR 8 - 1966

By Arlene Dubach, Deputy

DH 61-027

COMPARED
INDEXED
RELEASED
SERIALIZED

MICROFILMED

BOOK 19 PAGE 258

Department of Health
Bureau of Vital Statistics
Boise, Idaho

STATE OF IDAHO

State File No. 720
County File No. 35765

(Use typewriter and/or black ink)

County of Bonneville 10

Marriage License

KNOW ALL MEN BY THIS CERTIFICATE: That any regularly ordained minister of the Gospel, authorized by the rites and usages of the church or denomination of Christians, Hebrews, or religious body of which he may be a member, or any judge or Justice of the Peace, or competent officer to whom this may come, he not knowing of any lawful impediments thereto, is hereby authorized and empowered to solemnize the rites of Matrimony between:

GROOM 1-22	AND	BRIDE 1-22
1. Full Name: George Alfred Clemons		9. Full Name: Dorothy Lou Berry
2. Address: St. Anthony (City) Fremont (County) Idaho (State) 13		10. Address: St. Anthony (City) Fremont (County) Idaho (State) 13
3. Age 36 4. Color or Race Wh 5. Single 6. Widowed 7. Divorced X		11. Age 28 12. Color or Race Wh 13. Single 14. Widowed 15. Divorced X
8. Birthplace: City Spokane State Washington		Maiden Name if previously married Franson
		17. Birthplace: City Ashton State Idaho

And to certify the same to said parties, or either of them under his hand and seal, in his ministerial or official capacity, and thereupon he is required to deliver this copy to the parties so married.

IN TESTIMONY WHEREOF, I have hereunto set my hand and affixed my official seal, at Idaho Falls, Bonneville County, Idaho, this 11th day of February, A. D. 19 66.

WALLACE HANSON
Recorder
Elayne Nichols
Deputy

Marriage Certificate

I, Edna Adams, a Justice of the Peace residing at Idaho Falls, in the county of Bonneville in the State of Idaho do certify that, in accordance with the authority on me conferred by the above license, I did on this 11th day of February, in the year A. D. 19 66 at Idaho Falls in the County of Bonneville 10, in the State of Idaho, solemnize the rites of matrimony between George Alfred Clemons of St. Anthony in the County of Fremont, of the State of Idaho and Dorothy Lou Berry of St. Anthony, in the County of Fremont of the State of Idaho, in the presence of and

WITNESS My Hand at the County aforesaid, this 11th day of February, A. D. 19 66

In the presence of:

and

Edna Adams

Officiant should send this copy back to the County Recorder immediately.

Date received by County Recorder 2-15-66; Signature [illegible]; Recorded in County Recorder; Book 19, Page 258; Date Received by State Registrar MAR 8 - 1966

By Arlene Dubach, Deputy

DH 61-027

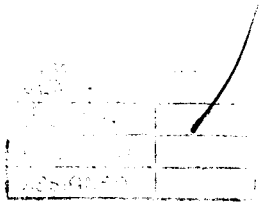

MICROFILMED

BOOK 19 PAGE 257

Department of Health
Bureau of Vital Statistics
Boise, Idaho

STATE OF IDAHO

State File No. 721
County File No. 357523

(Use typewriter and/or black ink)

County of Bonneville ID

Marriage License

KNOW ALL MEN BY THIS CERTIFICATE: That any regularly ordained minister of the Gospel, authorized by the rites and usages of the church or denomination of Christians, Hebrews, or religious body of which he may be a member, or any judge or Justice of the Peace, or competent officer to whom this may come, he not knowing of any lawful impediments thereto, is hereby authorized and empowered to solemnize the rites of Matrimony between:

GROOM		AND	BRIDE	
1. Full Name	Wayne R. King 1-101		9. Full Name	Marilyn Smisek 1-101
2. Address:	Idaho Falls (City) Bonneville (County) Idaho (State) 13		10. Address	Idaho Falls (City) Bonneville (County) Idaho (State) 13
3. Age 24	4. Color or Race W	5. Single X 6. Widowed 7. Divorced	11. Age 23	12. Color or Race W 13. Single X 14. Widowed 15. Divorced
8. Birthplace: City	Paso Robles State Calif.		16. Maiden Name if previously married	
			17. Birthplace: City	Faribault State Minn.

And to certify the same to said parties, or either of them under his hand and seal, in his ministerial or official capacity, and thereupon he is required to deliver this copy to the parties so married.

IN TESTIMONY WHEREOF, I have hereunto set my hand and affixed my official seal, at Idaho Falls, Bonneville County, Idaho, this 9th day of Feb., A. D. 19 66.

WALLACE HANSON
Recorder
Orlene Dubach
Deputy

Marriage Certificate

I, Msgr. M Verhoeven, a Catholic Priest residing at Idaho Falls, in the county of Bonneville in the State of Idaho do certify that, in accordance with the authority on me conferred by the above license, I did on this 12 day of Feb, in the year A. D. 19 66 at Idaho Falls in the County of Bonneville in the State of Idaho, solemnize the rites of matrimony between Wayne R. King of Idaho Falls in the County of Bonneville of the State of Idaho and Marilyn Smisek of Idaho Falls, in the County of Bonneville of the State of Idaho, in the presence of Tina Johnson and Judy Selby

WITNESS My Hand at the County aforesaid, this 12 day of February, A. D. 19 66

In the presence of:
Tina Johnson
and Judy Selby

Msgr. M Verhoeven

Officiant should send this copy back to the County Recorder immediately.

Date received by County Recorder 2-14-66; Signature Tina Johnson

County Recorder; Recorded Book 19, Page 257; Date Received by State Registrar MAR 8 - 1966

By Orlene Dubach, Deputy

DH 61-027

MICROFILMED

Book 19 Page 260

Department of Health
Bureau of Vital Statistics
Boise, Idaho

STATE OF IDAHO

State File No. 722
County File No. 357524

County of Bonneville 10

Marriage License

KNOW ALL MEN BY THIS CERTIFICATE: That any regularly ordained minister of the Gospel, authorized by the rites and usages of the church or denomination of Christians, Hebrews, or religious body of which he may be a member, or any judge or Justice of the Peace, or competent officer to whom this may come, he not knowing of any lawful impediments thereto, is hereby authorized and empowered to solemnize the rites of Matrimony between:

GROOM		AND	BRIDE	
1. Full Name	Jack Daniel Jaegar 1-101		9. Full Name	Karen Ahlstrom 1-101
2. Address:	Idaho Falls (City) Bonneville (County) Idaho (State) 13		10. Address	Idaho Falls (City) Bonneville (County) Idaho (State) 13
3. Age	19		11. Age	18
4. Color or Race	WH		12. Color or Race	WH
5. Single	X		13. Single	
6. Widowed			14. Widowed	
7. Divorced			15. Divorced	
8. Birthplace: City	Idaho Falls State Idaho		16. Maiden Name if previously married	
			17. Birthplace: City	Cedar City State Utah

And to certify the same to said parties, or either of them under his hand and seal, in his ministerial or official capacity, and thereupon he is required to deliver this copy to the parties so married.

IN TESTIMONY WHEREOF, I have hereunto set my hand and affixed my official seal, at Idaho Falls, Bonneville County, Idaho, this 9 day of February, A. D. 19 66.

WALLACE HANSON
Recorder

Karen Kohler
Deputy

Marriage Certificate

I, Willis Tullow, a Methodist Minister residing at Idaho Falls, in the county of Bonneville, in the State of Idaho do certify that, in accordance with the authority on me conferred by the above license, I did on this 12th day of February, in the year A. D. 19 66 at Idaho Falls in the County of Bonneville in the State of Idaho, solemnize the rites of matrimony between Jack Daniel Jaegar of Idaho Falls in the County of Bonneville, of the State of Idaho and Karen Ahlstrom of Idaho Falls, in the County of Bonneville of the State of Idaho, in the presence of Robert Dunkley and Carol Griggs

WITNESS My Hand at the County aforesaid, this 12th day of February, A. D. 19 66

In the presence of:
Robert Dunkley.
and Carol Griggs

Willis Tullow St Pauls Methodist Ch.

Date received 3-16-66 by County Recorder; Signature Karen Hanson County Recorder; Recorded Book 19 Page 260; Date Received MAR 8 - 1966 by State Registrar

By Arlene Dubach, Deputy

(Use typewriter and/or black ink)

Officiant should send this copy back to the County Recorder immediately.

DH 61-027

[illegible]	
[illegible]XED	✓
RELEASED	
ASSIGNED	

MICROFILM

BOOK 19 PAGE 258

723

Department of Health
Bureau of Vital Statistics
Boise, Idaho

STATE OF IDAHO

State File No. 356888
County File No.

(Use typewriter and/or black ink)

County of Bonneville 10

Marriage License

KNOW ALL MEN BY THIS CERTIFICATE: That any regularly ordained minister of the Gospel, authorized by the rites and usages of the church or denomination of Christians, Hebrews, or religious body of which he may be a member, or any judge or Justice of the Peace, or competent officer to whom this may come, he not knowing of any lawful impediments thereto, is hereby authorized and empowered to solemnize the rites of Matrimony between:

GROOM		BRIDE	
1. Full Name	Lyle M. Skelton 1-101	9. Full Name	Shirley K. Barber 1-101
2. Address: City / County / State	Idaho Falls / Bonneville / Idaho 13	10. Address: City / County / State	Idaho Falls / Bonneville / Idaho 13
3. Age 47	4. Color or Race X	5. Single	6. Widowed	7. Divorced X	11. Age 40	12. Color or Race Wh	13. Single	14. Widowed	15. Divorced X
8. Birthplace: City Council Bluff State Iowa /					16. Maiden Name if previously married Ramsey				
					17. Birthplace: City Roundup State Montana /				

And to certify the same to said parties, or either of them under his hand and seal, in his ministerial or official capacity, and thereupon he is required to deliver this copy to the parties so married.

IN TESTIMONY WHEREOF, I have hereunto set my hand and affixed my official seal, at Idaho Falls, Bonneville County, Idaho, this 21st day of January, A. D. 19 66.

Wallace Hansen
Recorder

Deputy

Marriage Certificate

I, Edna Adams, a Justice of the Peace residing at Idaho Falls, in the county of Bonneville in the State of Idaho do certify that, in accordance with the authority on me conferred by the above license, I did on this 12th day of February in the year A. D. 19 66 at Idaho Falls in the County of Bonneville in the State of Idaho, solemnize the rites of matrimony between Lyle M. Skelton of Idaho Falls in the County of Bonneville of the State of Idaho and Shirley K. Barber of Idaho Falls, in the County of Bonneville of the State of Idaho, in the presence of Lewis L. [illegible] and Verna Spencer

WITNESS My Hand at the County aforesaid, this 12th day of February, A. D. 19 66

In the presence of:
Lewis L. Spencer
and Verna Spencer

Edna Adams

Officiant should send this copy back to the County Recorder immediately.

Date received by County Recorder 2-15-66; Signature Patricia Brown

Recorded County Recorder; Book 19, Page 258; Date Received by State Registrar MAR 8 - 1966

By Orlene Dubach, Deputy

DH 61-027

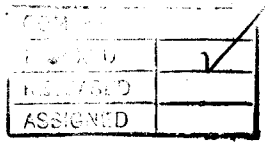

MICROFILMED

BOOK 19 PAGE 260

724

Department of Health
Bureau of Vital Statistics
Boise, Idaho

STATE OF IDAHO

State File No.
County File No. 357646

(Use typewriter and/or black ink)

County of Bonneville 10

Marriage License

KNOW ALL MEN BY THIS CERTIFICATE: That any regularly ordained minister of the Gospel, authorized by the rites and usages of the church or denomination of Christians, Hebrews, or religious body of which he may be a member, or any judge or Justice of the Peace, or competent officer to whom this may come, he not knowing of any lawful impediments thereto, is hereby authorized and empowered to solemnize the rites of Matrimony between:

GROOM 1-101		AND	BRIDE 1-101	
1. Full Name	James Martin		9. Full Name	JoAnne Mitchell
2. Address:	Idaho Falls (City) Bonneville (County) Idaho (State) 13		10. Address:	Idaho Falls (City) Bonneville (County) Idaho (State) 13
3. Age	33		11. Age	29
4. Color or Race	WH		12. Color or Race	WH
5. Single			13. Single	
6. Widowed			14. Widowed	
7. Divorced			15. Divorced	X
8. Birthplace: City	Branard State Minnesota /		16. Maiden Name if previously married	JoAnne Jackumsen
			17. Birthplace: City	Idaho Falls State Idaho /

And to certify the same to said parties, or either of them under his hand and seal, in his ministerial or official capacity, and thereupon he is required to deliver this copy to the parties so married.

IN TESTIMONY WHEREOF, I have hereunto set my hand and affixed my official seal, at Idaho Falls, Bonneville County, Idaho, this 11 day of February, A. D. 19 66.

WALLACE HANSON
Recorder
Karen Robinson
Deputy

Marriage Certificate

I, LESTER E. MULLY, a MINISTER residing at IDAHO FALLS, in the county of BONNEVILLE in the State of Idaho do certify that, in accordance with the authority on me conferred by the above license, I did on this 12TH day of FEBRUARY, in the year A. D. 19 66 at IDAHO FALLS in the County of BONNEVILLE 101, in the State of Idaho, solemnize the rites of matrimony between JAMES MARTIN of IDAHO FALLS in the County of BONNEVILLE, of the State of IDAHO and JOANNE MITCHELL of IDAHO FALLS, in the County of BONNEVILLE of the State of IDAHO, in the presence of HELEN CLARKE and LEO CLARKE

WITNESS My Hand at the County aforesaid, this 12TH day of FEBRUARY, A. D. 19 66

In the presence of:
Helen Clarke
and Leo Clarke

Lester E. Mully

Date received by County Recorder 2-8-66; Signature Wallace Hanson

Recorded County Recorder; Book 19 Page 260; Date Received by State Registrar MAR 8 - 1966

By Arlene Dubach, Deputy

Officiant should send this copy back to the County Recorder immediately.

DH 61-027

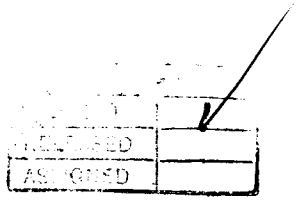

MICROFILMED

BOOK 19 PAGE 257

Department of Health
Bureau of Vital Statistics
Boise, Idaho

STATE OF IDAHO

State File No. 725
County File No. 357630

(Use typewriter and/or black ink)

County of Bonneville 10

Marriage License

KNOW ALL MEN BY THIS CERTIFICATE: That any regularly ordained minister of the Gospel, authorized by the rites and usages of the church or denomination of Christians, Hebrews, or religious body of which he may be a member, or any judge or Justice of the Peace, or competent officer to whom this may come, he not knowing of any lawful impediments thereto, is hereby authorized and empowered to solemnize the rites of Matrimony between:

GROOM 2-555		AND	BRIDE 2-555	
1. Full Name	Melvin Tayler Farnsworth		9. Full Name	Renee Hansen
2. Address:	Chinle (City) Apache (County) Arizona (State) 03		10. Address:	Salt Lake City (City) Salt Lake (County) Utah (State) 45
3. Age	30		11. Age	26
4. Color or Race	Wh		12. Color or Race	Wh
5. Single	X		13. Single	X
6. Widowed			14. Widowed	
7. Divorced			15. Divorced	
8. Birthplace: City	Richfield State Utah		16. Maiden Name if previously married	
			17. Birthplace: City	Idaho Falls State Idaho

And to certify the same to said parties, or either of them under his hand and seal, in his ministerial or official capacity, and thereupon he is required to deliver this copy to the parties so married.

IN TESTIMONY WHEREOF, I have hereunto set my hand and affixed my official seal, at Idaho Falls, Bonneville County, Idaho, this 11th day of Feb., A. D. 19 66.

WALLACE HANSON
Recorder
Orlene Dubach
Deputy

Marriage Certificate

I, PARLEY A. ARAVE, an Elder of the Church of Jesus Christ of Latter-Day Saints residing at Idaho Falls, in the county of Bonneville in the State of Idaho do certify that, in accordance with the authority on me conferred by the above license, I did on this 12th day of February, in the year A. D. 1966 at Idaho Falls in the County of Bonneville 101, in the State of Idaho, solemnize the rites of matrimony between Melvin Tayler Farnsworth of Chinle in the County of Apache, of the State of Arizona and Renee Hansen of Salt Lake City, in the County of Salt Lake of the State of Utah, in the presence of Alvin T. Farnsworth and Densel L. Hansen

WITNESS My Hand at the County aforesaid, this Twelfth day of February, A. D. 19 66

In the presence of:
Alvin T. Farnsworth
and Densel L. Hansen

Parley A. Arave

Date received by County Recorder 2-14-66; Signature Wallace Hanson; Recorded in Book 19, Page 257; County Recorder; Date Received by State Registrar MAR 8 - 1966

By Orlene Dubach, Deputy

Officiant should send this copy back to the County Recorder immediately.

DH 61-027

MICROFILMED

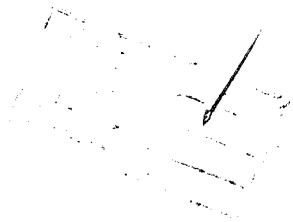

BOOK 19 PAGE 259

Department of Health
Bureau of Vital Statistics
Boise, Idaho

STATE OF IDAHO

State File No. 726
County File No. 357648

County of Bonneville 10

Marriage License

KNOW ALL MEN BY THIS CERTIFICATE: That any regularly ordained minister of the Gospel, authorized by the rites and usages of the church or denomination of Christians, Hebrews, or religious body of which he may be a member, or any judge or Justice of the Peace, or competent officer to whom this may come, he not knowing of any lawful impediments thereto, is hereby authorized and empowered to solemnize the rites of Matrimony between:

GROOM 2-555 AND BRIDE 1-101

1. Full Name Franklin D. Byrd
2. Address: Billings (City) Yellowstone (County) Montana (State) 27
3. Age 23 4. Color or Race WH 5. Single X 6. Widowed 7. Divorced
8. Birthplace: City Lovell State Wyoming

9. Full Name Kathryn Ann Peel
10. Address: Idaho Falls (City) Bonneville (County) Idaho (State) 13
11. Age 17 12. Color or Race WH 13. Single X 14. Widowed 15. Divorced
16. Maiden Name if previously married
17. Birthplace: City Witchia State Kansas

And to certify the same to said parties, or either of them under his hand and seal, in his ministerial or official capacity, and thereupon he is required to deliver this copy to the parties so married.

IN TESTIMONY WHEREOF, I have hereunto set my hand and affixed my official seal, at Idaho Falls, Bonneville County, Idaho, this 11 day of February, A. D. 19 66.

WALLACE HANSON
Recorder

Karen Rohwer
Deputy

Marriage Certificate

I, Edna Adams, a Justice of the Peace residing at Idaho Falls, in the county of Bonneville in the State of Idaho do certify that, in accordance with the authority on me conferred by the above license, I did on this 12th day of February, in the year A. D. 19 66 at Idaho Falls in the County of Bonneville 101 in the State of Idaho, solemnize the rites of matrimony between Franklin D. Byrd of Billings in the County of Yellowstone of the State of Montana and Kathryn Ann Peel of Idaho Falls, in the County of Bonneville of the State of Idaho, in the presence of Dolly Casteel and Al Casteel

WITNESS My Hand at the County aforesaid, this 12th day of February, A. D. 19 66

In the presence of: Dolly Casteel and Al Casteel

Edna Adams

Date received by County Recorder 2-15-66; Signature [illegible]

Recorded County Recorder; Book 19, Page 259; Date Received by State Registrar MAR 8 - 1966

By Orlene Dubach, Deputy

(Use typewriter and/or black ink)

Officiant should send this copy back to the County Recorder immediately.

DH 61-027

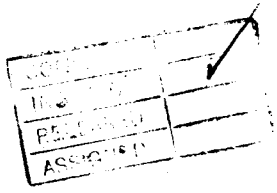

MICROFILMED

BOOK 19 PAGE 259

Department of Health
Bureau of Vital Statistics
Boise, Idaho

STATE OF IDAHO

State File No. 727
County File No. 357458

(Use typewriter and/or black ink)

County of Bonneville 10

Marriage License

KNOW ALL MEN BY THIS CERTIFICATE: That any regularly ordained minister of the Gospel, authorized by the rites and usages of the church or denomination of Christians, Hebrews, or religious body of which he may be a member, or any judge or Justice of the Peace, or competent officer to whom this may come, he not knowing of any lawful impediments thereto, is hereby authorized and empowered to solemnize the rites of Matrimony between:

GROOM 1-10		AND	BRIDE 1-10	
1. Full Name	Samuel Delbert Tayler		9. Full Name	Roberta Louise Hunsaker
2. Address:	Idaho Falls (City) Bonneville (County) Idaho (State) 13		10. Address	Idaho Falls (City) Bonneville (County) Idaho (State) 13
3. Age	21		11. Age	23
4. Color or Race	WH		12. Color or Race	WH
5. Single	X		13. Single	
6. Widowed			14. Widowed	
7. Divorced			15. Divorced	X
8. Birthplace: City	Idaho Falls State Idaho		16. Maiden Name if previously married	Roberta Louise Kinser
			17. Birthplace: City	Los Angeles State California

And to certify the same to said parties, or either of them under his hand and seal, in his ministerial or official capacity, and thereupon he is required to deliver this copy to the parties so married.

IN TESTIMONY WHEREOF, I have hereunto set my hand and affixed my official seal, at Idaho Falls, Bonneville County, Idaho, this 8 day of February, A. D. 1966.

WALLACE HANSON
Recorder
Karen Dahlen
Deputy

Marriage Certificate

I, JAMES F. CHANDLER, a L.D.S. Bishop residing at Idaho Falls, in the county of Bonneville in the State of Idaho do certify that, in accordance with the authority on me conferred by the above license, I did on this 14th day of February, in the year A. D. 1966 at Idaho Falls in the County of Bonneville, in the State of Idaho, solemnize the rites of matrimony between Samuel Delbert Taylor of Idaho Falls in the County of Bonneville, of the State of Idaho and Roberta Louise Kinser Hunsaker of Idaho Falls, in the County of Bonneville of the State of Idaho, in the presence of Mrs. Garth Flemming and Robert Taylor.

WITNESS My Hand at the County aforesaid, this 14th day of February, A. D. 1966

In the presence of:
Mrs. Garth Flemming
and Mr. Robert Taylor

James F. Chandler

Date received by County Recorder 2-15-66; Signature Karen Dahlen; Recorded in County Recorder; Book 19, Page 259; Date Received by State Registrar MAR 8 - 1966

By Arlene Dubach, Deputy

Officiant should send this copy back to the County Recorder immediately.

DH 61-027

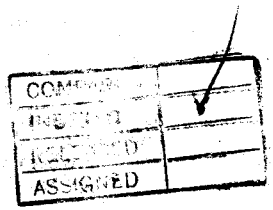

MICROFILMED

MICROFILMED

(Use typewriter and/or black ink)

Officiant should send this copy back to the County Recorder immediately.

Department of Health
Bureau of Vital Statistics
Boise, Idaho

STATE OF IDAHO

State File No. 728
County File No. 35771

County of Bonneville 10

Marriage License

BOOK 19 PAGE 263

KNOW ALL MEN BY THIS CERTIFICATE: That any regularly ordained minister of the Gospel, authorized by the rites and usages of the church or denomination of Christians, Hebrews, or religious body of which he may be a member, or any judge or Justice of the Peace, or competent officer to whom this may come, he not knowing of any lawful impediments thereto, is hereby authorized and empowered to solemnize the rites of Matrimony between:

GROOM 1-260		AND	BRIDE 1-260	
1. Full Name	John Wade Monroe		9. Full Name	Judy Irene Hamilton
2. Address:	Ririe (City) Jefferson (County) Idaho (State) 13		10. Address:	Ririe (City) Jefferson (County) Idaho (State) 13
3. Age 24	4. Color or Race Wh	5. Single	6. Widowed	7. Divorced X
11. Age 19	12. Color or Race Wh	13. Single	14. Widowed	15. Divorced X
8. Birthplace: City	Ririe State Idaho		16. Maiden Name if previously married	Burton
			17. Birthplace: City	American Falls State Idaho

And to certify the same to said parties, or either of them under his hand and seal, in his ministerial or official capacity, and thereupon he is required to deliver this copy to the parties so married.

IN TESTIMONY WHEREOF, I have hereunto set my hand and affixed my official seal, at Idaho Falls, Bonneville County, Idaho, this 11th day of February, A. D. 19 66.

WALLACE HANSON
Recorder

Orlene Dubach
Deputy

Marriage Certificate 2

I, Edna Adams, a Justice of the Peace residing at Idaho Falls, in the county of Bonneville in the State of Idaho do certify that, in accordance with the authority on me conferred by the above license, I did on this 14th day of February, in the year A. D. 19 66 at Idaho Falls in the County of Bonneville 10, in the State of Idaho, solemnize the rites of matrimony between John Wade Monroe of Ririe in the County of Jefferson, of the State of Idaho and Judy Irene Hamilton of Ririe, in the County of Jefferson of the State of Idaho, in the presence of and

WITNESS My Hand at the County aforesaid, this 14th day of February, A. D. 19 66

In the presence of:

and

Edna Adams

Date received by County Recorder 2-25-66; Signature Wallace Hanson

Recorded 19, Page 263 County Recorder; Book

Date Received MAR 8 1966 by State Registrar

By Karen Hoover Deputy

DH 61-027

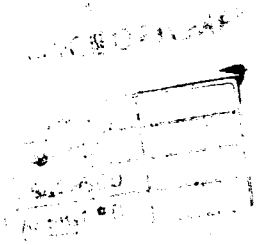

Department of Health
Bureau of Vital Statistics
Boise, Idaho

BOOK 19 PAGE 264 STATE OF IDAHO

State File No. 729
County File No. 357749

(Use typewriter and/or black ink)

County of Bonneville 10

Marriage License

KNOW ALL MEN BY THIS CERTIFICATE: That any regularly ordained minister of the Gospel, authorized by the rites and usages of the church or denomination of Christians, Hebrews, or religious body of which he may be a member, or any judge or Justice of the Peace, or competent officer to whom this may come, he not knowing of any lawful impediments thereto, is hereby authorized and empowered to solemnize the rites of Matrimony between:

GROOM 1-101	AND	BRIDE 1-101
1. Full Name: Melvin T. Branter		9. Full Name: Rosemary D. Branter
2. Address: Idaho Falls (City) Bonneville (County) Idaho (State) 13		10. Address: Idaho Falls (City) Bonneville (County) Idaho (State) 13
3. Age 45 4. Color or Race Wh 5. Single 6. Widowed 7. Divorced X		11. Age 43 12. Color or Race Wh 13. Single 14. Widowed 15. Divorced X
8. Birthplace: City Butte State Montana		16. Maiden Name if previously married Donner
		17. Birthplace: City Great Falls State Montana

And to certify the same to said parties, or either of them under his hand and seal, in his ministerial or official capacity, and thereupon he is required to deliver this copy to the parties so married.

IN TESTIMONY WHEREOF, I have hereunto set my hand and affixed my official seal, at Idaho Falls, Bonneville County, Idaho, this 15th day of February, A. D. 19 66.

WALLACE HANSON
Recorder
Marjorie Leedall
Deputy

Marriage Certificate

I, Willis Ludlow, a Methodist Minister residing at Idaho Falls, in the county of Bonneville in the State of Idaho do certify that, in accordance with the authority on me conferred by the above license, I did on this 15th day of February, in the year A. D. 19 66 at Idaho Falls in the County of Bonneville, in the State of Idaho, solemnize the rites of matrimony between Melvin T. Branter of Idaho Falls in the County of Bonneville, of the State of Idaho and Rosemary D. Branter of Idaho Falls, in the County of Bonneville of the State of Idaho, in the presence of John Sommers and Marilyn Sommers

WITNESS My Hand at the County aforesaid, this fifteenth day of February, A. D. 19 66

In the presence of:
John F. Sommers
and
Marilyn F. Sommers

Willis Ludlow
St Paul's Methodist Church

Officiant should send this copy back to the County Recorder immediately.

Date received by County Recorder 2-24-66; Signature Wallace Hanson

Recorded County Recorder; Book 7, Page 264; Date Received by State Registrar MAR 8 - 1966

By Arlene Dubach, Deputy

DH 61-027

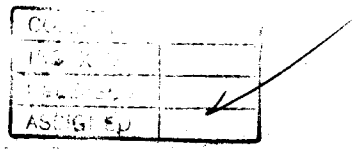

MICROFILMED

Department of Health
Bureau of Vital Statistics
Boise, Idaho

BOOK 19 PAGE 264

STATE OF IDAHO

State File No. 730
County File No. 357729

County of Bonneville

Marriage License

KNOW ALL MEN BY THIS CERTIFICATE: That any regularly ordained minister of the Gospel, authorized by the rites and usages of the church or denomination of Christians, Hebrews, or religious body of which he may be a member, or any judge or Justice of the Peace, or competent officer to whom this may come, he not knowing of any lawful impediments thereto, is hereby authorized and empowered to solemnize the rites of Matrimony between:

GROOM		AND	BRIDE	
1. Full Name	J. Paul Spellman		9. Full Name	Constance Elaine West
2. Address: City	Anaconda		10. Address: City	Anaconda
County	Deer Lodge		County	Deer Lodge
State	Montana		State	Montana
3. Age	42		11. Age	27
4. Color or Race	WH		12. Color or Race	WH
5. Single			13. Single	
6. Widowed			14. Widowed	
7. Divorced	X		15. Divorced	Annuled
8. Birthplace: City	Anaconda		16. Maiden Name if previously married	Constance Elaine West
State	Montana		17. Birthplace: City	Pueblo
			State	Colorado

And to certify the same to said parties, or either of them under his hand and seal, in his ministerial or official capacity, and thereupon he is required to deliver this copy to the parties so married.

IN TESTIMONY WHEREOF, I have hereunto set my hand and affixed my official seal, at Idaho Falls, Bonneville County, Idaho, this 15 day of February, A. D. 19 66.

WALLACE HANSON
Recorder
Karen Kohnen
Deputy

Marriage Certificate

I, Edna Adams, a Justice of the Peace residing at Idaho Falls, in the county of Bonneville in the State of Idaho do certify that, in accordance with the authority on me conferred by the above license, I did on this 15th day of February, in the year A. D. 19 66 at Idaho Falls in the County of Bonneville, in the State of Idaho, solemnize the rites of matrimony between J. Paul Spellman of Anaconda in the County of Deer Lodge, of the State of Montana and Constance Elaine West of Anaconda, in the County of Deer Lodge of the State of Montana, in the presence of and

WITNESS My Hand at the County aforesaid, this 15th day of February, A. D. 19 66

In the presence of:

and

Edna Adams

Date received by County Recorder 2-25-66; Signature Wallace Hanson

Recorded 19, Page 264 County Recorder; Book Date Received MAR 8 1966 by State Registrar By Karen Kohnen Deputy

(Use typewriter and/or black ink)

Officiant should send this copy back to the County Recorder immediately.

DH 61-027

COMPARED
INDEXED
RELEASED
ASSEMBLED

BOOK 19 PAGE 261

731

Department of Health
Bureau of Vital Statistics
Boise, Idaho

STATE OF IDAHO

State File No. 357154
County File No.

(Use typewriter and/or black ink)

County of Bonneville 10

Marriage License

KNOW ALL MEN BY THIS CERTIFICATE: That any regularly ordained minister of the Gospel, authorized by the rites and usages of the church or denomination of Christians, Hebrews, or religious body of which he may be a member, or any judge or Justice of the Peace, or competent officer to whom this may come, he not knowing of any lawful impediments thereto, is hereby authorized and empowered to solemnize the rites of Matrimony between:

GROOM 1-101		BRIDE 1-101	
1. Full Name	Kenneth E. Loncar	9. Full Name	Carol Chase
2. Address: City	Idaho Falls	10. Address City	Idaho Falls
County	Bonneville	County	Bonneville
State	Idaho 13	State	Idaho 13
3. Age	20	11. Age	19
4. Color or Race	wh	12. Color or Race	wh
5. Single	X	13. Single	
6. Widowed		14. Widowed	
7. Divorced		15. Divorced	
8. Birthplace: City	Chicago	16. Maiden Name if previously married	na
State	Illinois	17. Birthplace: City	Chicago
		State	Illinois

And to certify the same to said parties, or either of them under his hand and seal, in his ministerial or official capacity, and thereupon he is required to deliver this copy to the parties so married.

IN TESTIMONY WHEREOF, I have hereunto set my hand and affixed my official seal, at Idaho Falls, Bonneville County, Idaho, this 29 day of January A. D. 19 66.

Wallace Hanson
Recorder

Deputy

Marriage Certificate

I, Ambrose M. Erickson, a Catholic Priest residing at Idaho Falls, in the county of Bonneville in the State of Idaho do certify that, in accordance with the authority on me conferred by the above license, I did on this 17 day of Feb., in the year A. D. 19 66 at Idaho Falls in the County of Bonneville, in the State of Idaho, solemnize the rites of matrimony between Kenneth E. Loncar of Idaho Falls in the County of Bonneville of the State of Idaho and Carol Chase of Idaho Falls, in the County of Bonneville of the State of Idaho, in the presence of John E. Maguire and Elizabeth Ann Walker

WITNESS My Hand at the County aforesaid, this 17 day of February, A. D. 19 66

In the presence of:
John E. Maguire
and Elizabeth Ann Walker

Ambrose M. Erickson

Date received by County Recorder 2-21-66; Signature

Recorded 19, Page 261; Date Received by State Registrar MAR 8 - 1966
County Recorder; Book

By Arlene Dubach, Deputy

Officiant should send this copy back to the County Recorder immediately.

DH 61-027

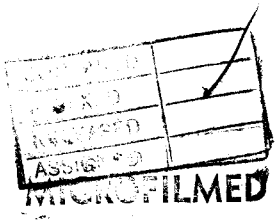
MICROFILMED

BOOK 19 PAGE 261

Department of Health
Bureau of Vital Statistics
Boise, Idaho

STATE OF IDAHO

State File No. 732
County File No. 357679

(Use typewriter and/or black ink)

County of Bonneville ID

Marriage License

KNOW ALL MEN BY THIS CERTIFICATE: That any regularly ordained minister of the Gospel, authorized by the rites and usages of the church or denomination of Christians, Hebrews, or religious body of which he may be a member, or any judge or Justice of the Peace, or competent officer to whom this may come, he not knowing of any lawful impediments thereto, is hereby authorized and empowered to solemnize the rites of Matrimony between:

GROOM		AND	BRIDE	
1. Full Name	James I. Ohman 1-300		9. Full Name	Kathryn Christensen 1-101
2. Address:	Leadore (City) Lemhi (County) Idaho (State) 13		10. Address:	Idaho Falls (City) Bonneville (County) Idaho (State) 13
3. Age	26		11. Age	24
4. Color or Race	Wh		12. Color or Race	Wh
5. Single	X		13. Single	X
6. Widowed			14. Widowed	
7. Divorced			15. Divorced	
8. Birthplace: City	Arco State Idaho		16. Maiden Name if previously married	
			17. Birthplace: City	Idaho Falls State Idaho

And to certify the same to said parties, or either of them under his hand and seal, in his ministerial or official capacity, and thereupon he is required to deliver this copy to the parties so married.

IN TESTIMONY WHEREOF, I have hereunto set my hand and affixed my official seal, at Idaho Falls, Bonneville County, Idaho, this 14th day of February, A. D. 19 66.

WALLACE HANSON
Recorder

Elayne Jakeman
Deputy

Marriage Certificate

I, Darrell L. Cook, a Bishop residing at Goshen, in the county of Bingham in the State of Idaho do certify that, in accordance with the authority on me conferred by the above license, I did on this 18th day of February, in the year A. D. 19 66 at Shelley in the County of Bingham, in the State of Idaho, solemnize the rites of matrimony between James I. Ohman of Leadore in the County of Lemhi, of the State of Idaho and Kathryn Christensen of Idaho Falls, in the County of Bonneville of the State of Idaho, in the presence of J. Reed Christensen and Thomas Christensen

WITNESS My Hand at the County aforesaid, this 18th day of February, A. D. 19 66

In the presence of:
J. Reed Christensen
and Thomas Christensen

Darrell L. Cook

Officiant should send this copy back to the County Recorder immediately.

Date received by County Recorder 2-21-66; Signature [illegible]

Recorded County Recorder; Book 19, Page 261; Date Received by State Registrar MAR 8 - 1966

By Orlene Duckett, Deputy

DH 61-027

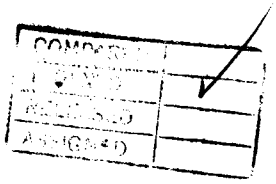

MICROFILMED

(Use typewriter and/or black ink)

Officiant should send this copy back to the County Recorder immediately.

Department of Health
Bureau of Vital Statistics
Boise, Idaho

STATE OF IDAHO

State File No. 733
County File No. 357838

County of Bonneville 10

Marriage License

BOOK 19 PAGE 265

KNOW ALL MEN BY THIS CERTIFICATE: That any regularly ordained minister of the Gospel, authorized by the rites and usages of the church or denomination of Christians, Hebrews, or religious body of which he may be a member, or any judge or Justice of the Peace, or competent officer to whom this may come, he not knowing of any lawful impediments thereto, is hereby authorized and empowered to solemnize the rites of Matrimony between:

GROOM 1-101 AND **BRIDE** 1-101

1. Full Name: Thomas Allen Collins
2. Address: Idaho Falls (City) Bonneville (County) Idaho (State) 13
3. Age 19 4. Color or Race WH 5. Single X 6. Widowed 7. Divorced
8. Birthplace: City Idaho Falls State Idaho /

9. Full Name: Pamela Jean Ingle
10. Address: Idaho Falls (City) Bonneville (County) Idaho (State) 13
11. Age 19 12. Color or Race WH 13. Single X 14. Widowed 15. Divorced
16. Maiden Name if previously married
17. Birthplace: City Amarillo State Texas /

And to certify the same to said parties, or either of them under his hand and seal, in his ministerial or official capacity, and thereupon he is required to deliver this copy to the parties so married.

IN TESTIMONY WHEREOF, I have hereunto set my hand and affixed my official seal, at Idaho Falls, Bonneville County, Idaho, this 17 day of February, A. D. 19 66.

WALLACE HANSON
Recorder
Karen Bohner
Deputy

Marriage Certificate

I, Rev. Halvor J. Ness, a minister residing at Idaho Falls, in the county of Bonneville in the State of Idaho do certify that, in accordance with the authority on me conferred by the above license, I did on this 18th day of February, in the year A. D. 19 66 at Idaho Falls in the County of Bonneville, in the State of Idaho, solemnize the rites of matrimony between Thomas Allen Collins of Idaho Falls in the County of Bonneville, of the State of Idaho and Pamela Jean Ingle of Idaho Falls, in the County of Bonneville of the State of Idaho, in the presence of Monte Waters and Beverly Kandler

WITNESS My Hand at the County aforesaid, this eighteenth day of February, A. D. 1966

In the presence of:
Monte W Waters
and Beverly Kandler

Halvor J. Ness

Date received by County Recorder 2-23-66; Signature Wallace Hanson County Recorder; Recorded 19 Book, Page 265; Date Received by State Registrar MAR 8 - 1966

By Orlene Dubach, Deputy

DH 61-027

COPY
ASSIGNED

MICROFILMED

Department of Health
Bureau of Vital Statistics
Boise, Idaho

STATE OF IDAHO

State File No. 734
County File No. 357567

County of Bonneville 10

Marriage License

BOOK 19 PAGE 263

KNOW ALL MEN BY THIS CERTIFICATE: That any regularly ordained minister of the Gospel, authorized by the rites and usages of the church or denomination of Christians, Hebrews, or religious body of which he may be a member, or any judge or Justice of the Peace, or competent officer to whom this may come, he not knowing of any lawful impediments thereto, is hereby authorized and empowered to solemnize the rites of Matrimony between:

GROOM AND BRIDE

1. Full Name Rex Eugene Lease 1-101
2. Address: Idaho Falls (City) Bonneville (County) Idaho (State) 13
3. Age 24 4. Color or Race Wh 5. Single X 6. Widowed 7. Divorced
8. Birthplace: City Peru State Indiana

9. Full Name Christina Reeves 1-101
10. Address: Idaho Falls (City) Bonneville (County) Idaho (State) 13
11. Age 17 12. Color or Race Wh 13. Single X 14. Widowed 15. Divorced
16. Maiden Name if previously married
17. Birthplace: City Pocatello State Idaho

And to certify the same to said parties, or either of them under his hand and seal, in his ministerial or official capacity, and thereupon he is required to deliver this copy to the parties so married.

IN TESTIMONY WHEREOF, I have hereunto set my hand and affixed my official seal, at Idaho Falls, Bonneville County, Idaho, this 10th day of February, A. D. 1966.

WALLACE HANSON
Recorder

Elayne Nichols
Deputy

Marriage Certificate

I, Carl W Bruggemann, a Lutheran Clergyman residing at Idaho Falls, in the county of Bonneville in the State of Idaho do certify that, in accordance with the authority on me conferred by the above license, I did on this 18th day of Febr, in the year A. D. 1966 at Idaho Falls in the County of Bonneville 101, in the State of Idaho, solemnize the rites of matrimony between Rex Leese of Idaho Falls in the County of Bonneville, of the State of Idaho and Christina Reeves of Idaho Falls, in the County of Bonneville of the State of Idaho, in the presence of Marilee Williams and Richard Gervais

WITNESS My Hand at the County aforesaid, this 18th day of February, A. D. 1966

In the presence of:
Marilee Ruth Williams
and Richard Torrance Gervais

Rev C W Bruggemann

Date received by County Recorder 2-28-66; Signature Wallace Hanson

Recorded County Recorder; Book 19, Page 263; Date Received by State Registrar MAR 8 - 1966

Ry Karen Rohwer Deputy

DH 61-027

(Use typewriter and/or black ink)

Officiant should send this copy back to the County Recorder immediately.

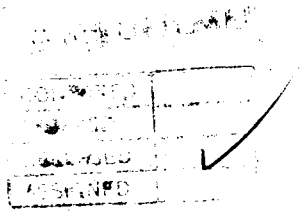
ASSIGNED

BOOK 19 PAGE 261

Department of Health
Bureau of Vital Statistics
Boise, Idaho

STATE OF IDAHO

State File No. 735
County File No. 357787

County of Bonneville

Marriage License

KNOW ALL MEN BY THIS CERTIFICATE: That any regularly ordained minister of the Gospel, authorized by the rites and usages of the church or denomination of Christians, Hebrews, or religious body of which he may be a member, or any judge or Justice of the Peace, or competent officer to whom this may come, he not knowing of any lawful impediments thereto, is hereby authorized and empowered to solemnize the rites of Matrimony between:

GROOM 1-101		AND	BRIDE 1-101	
1. Full Name	Charles Steve Crumley		9. Full Name	Lacinda Doris Kelley
2. Address:	Idaho Falls (City) Bonneville (County) Idaho (State) 13		10. Address:	Idaho Falls (City) Bonneville (County) Idaho (State) 13
3. Age	19		11. Age	18
4. Color or Race	WH		12. Color or Race	WH
5. Single	X		13. Single	X
6. Widowed			14. Widowed	
7. Divorced			15. Divorced	
8. Birthplace: City	Idaho Falls State Idaho		16. Maiden Name if previously married	
			17. Birthplace: City	Idaho Falls State Idaho

And to certify the same to said parties, or either of them under his hand and seal, in his ministerial or official capacity, and thereupon he is required to deliver this copy to the parties so married.

IN TESTIMONY WHEREOF, I have hereunto set my hand and affixed my official seal, at Idaho Falls, Bonneville County, Idaho, this 16 day of February, A. D. 19 66.

WALLACE HANSON
Recorder
Karen Kohler
Deputy

Marriage Certificate

I, Lynn Mickelsen, a Bishop, Church of Jesus Christ L.D.S. residing at Idaho Falls, in the county of Bonneville in the State of Idaho do certify that, in accordance with the authority on me conferred by the above license, I did on this 18 day of February, in the year A. D. 19 66 at Idaho Falls in the County of Bonneville 101, in the State of Idaho, solemnize the rites of matrimony between Charles Steve Crumley of Idaho Falls in the County of Bonneville, of the State of Idaho and Lacinda Doris Kelley of Idaho Falls, in the County of Bonneville of the State of Idaho, in the presence of Victor Crumley and Jane Kelly

WITNESS My Hand at the County aforesaid, this 18 day of February, A. D. 19 66

In the presence of:
x Victor Crumley
and John Kelly

Lynn Mickelsen

Date received by County Recorder 2-21-66; Signature Karen Kohler

Recorded in County Recorder; Book 19 Page 261; Date Received by State Registrar MAR 8 - 1966

By Arlene Dubach, Deputy

DH 61-027

(Use typewriter and/or black ink)

Officiant should send this copy back to the County Recorder immediately.

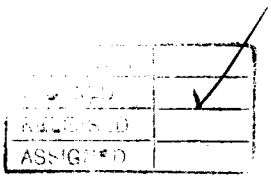

MICROFILMED

(Use typewriter and/or black ink)

Officiant should send this copy back to the County Recorder immediately.

Department of Health
Bureau of Vital Statistics
Boise, Idaho

STATE OF IDAHO

State File No. 736
County File No. 357647

County of Bonneville 10

Marriage License

BOOK 19 PAGE 263

KNOW ALL MEN BY THIS CERTIFICATE: That any regularly ordained minister of the Gospel, authorized by the rites and usages of the church or denomination of Christians, Hebrews, or religious body of which he may be a member, or any judge or Justice of the Peace, or competent officer to whom this may come, he not knowing of any lawful impediments thereto, is hereby authorized and empowered to solemnize the rites of Matrimony between:

GROOM 1-101 AND **BRIDE** 1-101

1. Full Name Josef Borg
2. Address: Idaho Falls (City) Bonneville (County) Idaho (State) 13
3. Age 22 4. Color or Race WH 5. Single X 6. Widowed 7. Divorced
8. Birthplace: City Idaho Falls State Idaho

9. Full Name Susan Chantrill
10. Address: Idaho Falls (City) Bonneville (County) Idaho (State) 13
11. Age 19 12. Color or Race WH 13. Single X 14. Widowed 15. Divorced
16. Maiden Name if previously married
17. Birthplace: City Pocatello State Idaho

And to certify the same to said parties, or either of them under his hand and seal, in his ministerial or official capacity, and thereupon he is required to deliver this copy to the parties so married.

IN TESTIMONY WHEREOF, I have hereunto set my hand and affixed my official seal, at Idaho Falls, Bonneville County, Idaho, this 11 day of February, A. D. 19 66.

WALLACE HANSON
Recorder

Karen Robuer
Deputy

Marriage Certificate

I, Raymond W. Miles, an Elder of the Church of Jesus Christ of Latter-Day Saints residing at Idaho Falls, in the county of Bonneville in the State of Idaho do certify that, in accordance with the authority on me conferred by the above license, I did on this 18th day of February, in the year A. D. 19 66 at Idaho Falls in the County of Bonneville /01, in the State of Idaho, solemnize the rites of matrimony between Josef Frans Borg of Idaho Falls in the County of Bonneville, of the State of Idaho and Susan Chantrill of Idaho Falls, in the County of Bonneville of the State of Idaho, in the presence of Robert A. Chantrill and Jonas B. Borg

WITNESS My Hand at the County aforesaid, this Eighteenth day of February, A. D. 19 66

In the presence of:
Robert A. Chantrill
and Jonas B Borg

Raymond W. Miles

Date received by County Recorder 2-28-66; Signature [illegible]

County Recorder; Recorded Book 19, Page 263 Date Received by State Registrar MAR 8 - 1966

By Karen Robuer Deputy

DH 61-027

DOE ARCHIVE
CONFIRMED
INDEXED
RELEASED
ASSIGNED

BOOK 19 PAGE 261

737

Department of Health
Bureau of Vital Statistics
Boise, Idaho

STATE OF IDAHO

State File No.
County File No. 357653

County of Bonneville 10

Marriage License

KNOW ALL MEN BY THIS CERTIFICATE: That any regularly ordained minister of the Gospel, authorized by the rites and usages of the church or denomination of Christians, Hebrews, or religious body of which he may be a member, or any judge or Justice of the Peace, or competent officer to whom this may come, he not knowing of any lawful impediments thereto, is hereby authorized and empowered to solemnize the rites of Matrimony between:

GROOM 1-101		AND	BRIDE 1-101	
1. Full Name	Dennis Robert Grant		9. Full Name	Brenda J. Leatham
2. Address:	Idaho Falls (City) Bonneville (County) Idaho (State) 13		10. Address:	Idaho Falls (City) Bonneville (County) Idaho (State) 13
3. Age	25		11. Age	18
4. Color or Race	WH		12. Color or Race	WH
5. Single	X		13. Single	X
6. Widowed			14. Widowed	
7. Divorced			15. Divorced	
8. Birthplace: City	Idaho Falls State Idaho		16. Maiden Name if previously married	
			17. Birthplace: City	Roxburg State Idaho

And to certify the same to said parties, or either of them under his hand and seal, in his ministerial or official capacity, and thereupon he is required to deliver this copy to the parties so married.

IN TESTIMONY WHEREOF, I have hereunto set my hand and affixed my official seal, at Idaho Falls, Bonneville County, Idaho, this 11 day of February, A. D. 19 66.

WALLACE HANSON
Recorder

Karen Rohwer
Deputy

Marriage Certificate

I, Thayne Wheeler, a Bishop residing at Idaho Falls, in the county of Bonneville in the State of Idaho do certify that, in accordance with the authority on me conferred by the above license, I did on this 18th day of February, in the year A. D. 19 66 at Idaho Falls in the County of Bonneville, in the State of Idaho, solemnize the rites of matrimony between Dennis Robert Grant of Idaho Falls in the County of Bonneville, of the State of Idaho and Brenda J. Leatham of , in the County of Bonneville of the State of Idaho, in the presence of William J. Grant and Joyce M. Tibbett

WITNESS My Hand at the County aforesaid, this Eighteenth day of February, A. D. 19 66

In the presence of:

William J Grant

and Joyce M Tibbett

Thayne Wheeler

Date received by County Recorder 2-21-66; Signature

Recorded in County Recorder; Book C, Page 261; Date Received by State Registrar MAR 8 - 1966

By Arlene Lubach, Deputy

(Use typewriter and/or black ink)

Officiant should send this copy back to the County Recorder immediately.

DH 61-027

APR 3 1969

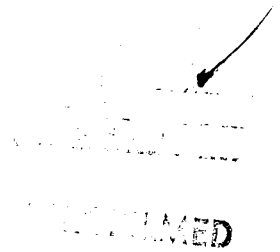

Department of Health
Bureau of Vital Statistics
Boise, Idaho

BOOK 19 PAGE 264

STATE OF IDAHO

State File No. 738
County File No. 357786

(Use typewriter and/or black ink)

County of Bonneville ID

Marriage License

KNOW ALL MEN BY THIS CERTIFICATE: That any regularly ordained minister of the Gospel, authorized by the rites and usages of the church or denomination of Christians, Hebrews, or religious body of which he may be a member, or any judge or Justice of the Peace, or competent officer to whom this may come, he not knowing of any lawful impediments thereto, is hereby authorized and empowered to solemnize the rites of Matrimony between:

GROOM 1-061 AND **BRIDE** 1-160

1. Full Name: William John Brown
2. Address: Blackfoot (City) Bingham (County) Idaho (State) 13
3. Age 22 4. Color or Race wh 5. Single ____ 6. Widowed ____ 7. Divorced X
8. Birthplace: City Blackfoot State Idaho

9. Full Name: Betty Jean Brower
10. Address: Ucon (City) Bonneville (County) Idaho (State) 13
11. Age 19 12. Color or Race wh 13. Single X 14. Widowed ____ 15. Divorced ____
16. Maiden Name if previously married ____
17. Birthplace: City Blackfoot State Idaho

And to certify the same to said parties, or either of them under his hand and seal, in his ministerial or official capacity, and thereupon he is required to deliver this copy to the parties so married.

IN TESTIMONY WHEREOF, I have hereunto set my hand and affixed my official seal, at Idaho Falls, Bonneville County, Idaho, this 16th day of Feb., A. D. 1966.

WALLACE HANSON
Recorder
Darlene Dubach
Deputy

Marriage Certificate

I, WILLARD S. WRAY, an Elder of the Church of Jesus Christ of Latter-Day Saints residing at Blackfoot, in the county of Bingham in the State of Idaho do certify that, in accordance with the authority on me conferred by the above license, I did on this 18th day of February, in the year A. D. 1966 at Idaho Falls in the County of Bonneville ID, in the State of Idaho, solemnize the rites of matrimony between William John Brown of Blackfoot in the County of Bingham, of the State of Idaho and Betty Jean Brower of Ucon, in the County of Bonneville of the State of Idaho, in the presence of Bruce H. Turner and Thomas Loren Brower

WITNESS My Hand at the County aforesaid, this Eighteenth day of February, A. D. 1966

In the presence of:
Bruce H. Turner
and Thomas Loren Brower

Willard S. Wray

Officiant should send this copy back to the County Recorder immediately.

Date received by County Recorder 2-28-66; Signature Wallace Hanson

Recorded in County Recorder's Book 19, Page 264; Date Received by State Registrar MAR 8 1966

By Darlene Dubach Deputy

DH 61-027

MICROFILMED
COMPARED
RELEASED
SCANNED

Department of Health
Bureau of Vital Statistics
Boise, Idaho

STATE OF IDAHO

State File No. 739
County File No. 357710

County of Bonneville 10

Marriage License

BOOK 19 PAGE 263

KNOW ALL MEN BY THIS CERTIFICATE: That any regularly ordained minister of the Gospel, authorized by the rites and usages of the church or denomination of Christians, Hebrews, or religious body of which he may be a member, or any judge or Justice of the Peace, or competent officer to whom this may come, he not knowing of any lawful impediments thereto, is hereby authorized and empowered to solemnize the rites of Matrimony between:

GROOM 1-260 AND BRIDE 1-260

1. Full Name Gerald Lynn Nordstrom
2. Address: Monteview (City) Jefferson (County) Idaho (State) 13
3. Age 18 4. Color or Race Wh 5. Single X 6. Widowed 7. Divorced
8. Birthplace: City Idaho Falls State Idaho

9. Full Name Janet Lorraine Maas
10. Address: Terreton (City) Jefferson (County) Idaho (State) 13
11. Age 17 12. Color or Race Wh 13. Single X 14. Widowed 15. Divorced
16. Maiden Name if previously married
17. Birthplace: City Idaho Falls State Idaho

And to certify the same to said parties, or either of them under his hand and seal, in his ministerial or official capacity, and thereupon he is required to deliver this copy to the parties so married.

IN TESTIMONY WHEREOF, I have hereunto set my hand and affixed my official seal, at Idaho Falls, Bonneville County, Idaho, this 14th day of February, A. D. 1966.

WALLACE HANSON
Recorder

Elayne Nicholls
Deputy

Marriage Certificate

I, Reverend Richard C. Axmann, a Minister of the Gospel residing at Terreton, in the county of Jefferson in the State of Idaho do certify that, in accordance with the authority on me conferred by the above license, I did on this 19th day of February, in the year A. D. 1966 at Terreton in the County of Jefferson 260, in the State of Idaho, solemnize the rites of matrimony between Gerald Lynn Nordstrom of Monteview in the County of Jefferson, of the State of Idaho and Janet Lorraine Maas of Terreton, in the County of Jefferson of the State of Idaho, in the presence of Michael Overton and Vicki Davis

WITNESS My Hand at the County aforesaid, this 19th day of February, A. D. 1966

In the presence of:
Michael Overton
and Vicki Davis

Rev. Richard C. Axmann

Date received by County Recorder 2-24-66 Signature Wallace Hanson County Recorder; Recorded Book 19, Page 263; Date Received by State Registrar MAR 8 - 1966

By Orlene Dubach, Deputy

DH 61-027

(Use typewriter and/or black ink)

Officiant should send this copy back to the County Recorder immediately.

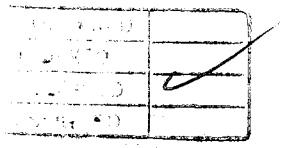

MICROFILMED

Department of Health
Bureau of Vital Statistics
Boise, Idaho

STATE OF IDAHO

State File No. 740
County File No. 357868

BOOK 19 PAGE 265

County of Bonneville 10

Marriage License

KNOW ALL MEN BY THIS CERTIFICATE: That any regularly ordained minister of the Gospel, authorized by the rites and usages of the church or denomination of Christians, Hebrews, or religious body of which he may be a member, or any judge or Justice of the Peace, or competent officer to whom this may come, he not knowing of any lawful impediments thereto, is hereby authorized and empowered to solemnize the rites of Matrimony between:

GROOM 1-101 AND BRIDE 1-101

1. Full Name Donald L. Pritchard
2. Address: Idaho Falls (City) Bonneville (County) Idaho (State) 13
3. Age 22 4. Color or Race Wh 5. Single X 6. Widowed 7. Divorced
8. Birthplace: City Idaho Falls State Idaho

9. Full Name R. Janie Kuwana
10. Address: Idaho Falls (City) Bonneville (County) Idaho (State) 13
11. Age 20 12. Color or Race Japanese 13. Single X 14. Widowed 15. Divorced
16. Maiden Name if previously married
17. Birthplace: City Idaho Falls State Idaho

And to certify the same to said parties, or either of them under his hand and seal, in his ministerial or official capacity, and thereupon he is required to deliver this copy to the parties so married.

IN TESTIMONY WHEREOF, I have hereunto set my hand and affixed my official seal, at Idaho Falls, Bonneville County, Idaho, this 18th day of February, A. D. 19 66

WALLACE HANSON
Recorder

Elayne Nichols
Deputy

Marriage Certificate

I, Willis Ludlow, a Methodist Minister residing at Idaho Falls, in the county of Bonneville in the State of Idaho do certify that, in accordance with the authority on me conferred by the above license, I did on this 19th day of February, in the year A. D. 19 66 at Idaho Falls, in the County of Bonneville 10, in the State of Idaho, solemnize the rites of matrimony between Donald L. Pritchard of Idaho Falls in the County of Bonneville, of the State of Idaho and R. Janie Kuwana of Idaho Falls, in the County of Bonneville of the State of Idaho, in the presence of Sue Sakaguchi and James C. Palmer

WITNESS My Hand at the County aforesaid, this 19th day of February, A. D. 19 66

In the presence of:
Sue Sakaguchi
and James C. Palmer

W. Ludlow, 8 Pauli Methodist Church

Date received by County Recorder 2-24-66; Signature Wallace Hanson County Recorder; Recorded Book 19, Page 265; Date Received by State Registrar MAR 8 - 1966

By Arlene Dubach, Deputy

DH 61-027

(Use typewriter and/or black ink)

Officiant should send this copy back to the County Recorder immediately.

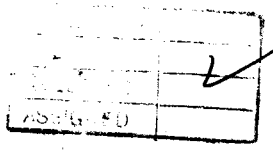

MICROFILMED

Department of Health
Bureau of Vital Statistics
Boise, Idaho

BOOK 19 PAGE 264

STATE OF IDAHO

State File No. 741
County File No. 357784

(Use typewriter and/or black ink)

County of Bonneville 10

Marriage License

KNOW ALL MEN BY THIS CERTIFICATE: That any regularly ordained minister of the Gospel, authorized by the rites and usages of the church or denomination of Christians, Hebrews, or religious body of which he may be a member, or any judge or Justice of the Peace, or competent officer to whom this may come, he not knowing of any lawful impediments thereto, is hereby authorized and empowered to solemnize the rites of Matrimony between:

GROOM		AND	BRIDE	
1. Full Name	Cletis C. Kelley 1-260		9. Full Name	Mary Rady 1-260
2. Address:	Roberts (City) Jefferson (County) Idaho (State) 13		10. Address:	Roberts (City) Jefferson (County) Idaho (State) 13
3. Age	42		11. Age	42
4. Color or Race	WH		12. Color or Race	WH
5. Single			13. Single	
6. Widowed	X		14. Widowed	X
7. Divorced			15. Divorced	
8. Birthplace: City	Palestine		16. Maiden Name if previously married	Mary Roll
State	Texas /		17. Birthplace: City	Choteau
			State	Montana /

And to certify the same to said parties, or either of them under his hand and seal, in his ministerial or official capacity, and thereupon he is required to deliver this copy to the parties so married.

IN TESTIMONY WHEREOF, I have hereunto set my hand and affixed my official seal, at Idaho Falls, Bonneville County, Idaho, this 16 day of February, A. D. 1966.

WALLACE HANSON
Recorder

Karen Johnson
Deputy

Marriage Certificate

I, Leo M. Smith, a Bishop residing at Lyman, in the county of Madison in the State of Idaho do certify that, in accordance with the authority on me conferred by the above license, I did on this 20th day of February, in the year A. D. 1966 at Lyman, in the County of Madison, in the State of Idaho, solemnize the rites of matrimony between Cletis C Kelly of Roberts of ~~Mary Rady~~ in the County of Jefferson, of the State of Idaho and Mary Rady of Roberts, in the County of Jefferson of the State of Idaho, in the presence of Clyda Lea and Elizabeth Smith

WITNESS My Hand at the County aforesaid, this 20th day of February, A. D. 1966

In the presence of:

Clyda Lea

and Elizabeth Smith

Leo M Smith

Officiant should send this copy back to the County Recorder immediately.

Date received 2-23-66 by County Recorder; Signature Wallace Hanson County Recorder; Recorded Book 19, Page 264; Date Received MAR 8 - 1966 by State Registrar

By Arlene Dukesh, Deputy

DH 61-027

MICROFILMED
COMPARED
INDEXED
RELEASED
ASSIGNED

MICROFILMED

Department of Health
Bureau of Vital Statistics
Boise, Idaho

STATE OF IDAHO

State File No. 742
County File No. 357924

County of Bonneville 10

Marriage License

BOOK 19 PAGE 265

KNOW ALL MEN BY THIS CERTIFICATE: That any regularly ordained minister of the Gospel, authorized by the rites and usages of the church or denomination of Christians, Hebrews, or religious body of which he may be a member, or any judge or Justice of the Peace, or competent officer to whom this may come, he not knowing of any lawful impediments thereto, is hereby authorized and empowered to solemnize the rites of Matrimony between:

GROOM 2-555 AND BRIDE

1. Full Name Ronald James Sprague
2. Address: Butte (City) Silver Bow (County) Montana (State) 27
3. Age 27 4. Color or Race WH 5. Single ___ 6. Widowed ___ 7. Divorced X
8. Birthplace: City Butte State Montana

9. Full Name Nancy Carol Goforth 2-555
10. Address: Three Forks (City) Gallatin (County) Montana (State) 27
11. Age 23 12. Color or Race WH 13. Single X 14. Widowed ___ 15. Divorced ___
16. Maiden Name if previously married ___
17. Birthplace: City Harlewton State Montana

And to certify the same to said parties, or either of them under his hand and seal, in his ministerial or official capacity, and thereupon he is required to deliver this copy to the parties so married.

IN TESTIMONY WHEREOF, I have hereunto set my hand and affixed my official seal, at Idaho Falls, Bonneville County, Idaho, this 21 day of February, A. D. 1966.

WALLACE HANSON
Recorder

Karen Rohwer
Deputy

Marriage Certificate

I, Edna Adams, a Justice of the Peace residing at Idaho Falls, in the county of Bonneville in the State of Idaho do certify that, in accordance with the authority on me conferred by the above license, I did on this 21st day of February, in the year A. D. 1966 at Idaho Falls in the County of Bonneville 10 in the State of Idaho, solemnize the rites of matrimony between Ronald James Sprague of Butte in the County of Silver Bow, of the State of Montana and Nancy Carol Goforth of Three Forks, in the County of Gallatin of the State of Montana, in the presence of Goldie Southers and ___

WITNESS My Hand at the County aforesaid, this 21st day of February, A. D. 1966

In the presence of:

Goldie Southers

and ___

Edna Adams

Date received by County Recorder 2-25-66; Signature [signature]

Recorded County Recorder; Book 19, Page 265; Date Received by State Registrar MAR 8 - 1966

By Karen Rohwer Deputy

DH 61-027

(Use typewriter and/or black ink)

Officiant should send this copy back to the County Recorder immediately.

COMPARED	
INDEXED	
RELEASED	

Department of Health
Bureau of Vital Statistics
Boise, Idaho

BOOK 19 PAGE 266

STATE OF IDAHO

State File No. 743
County File No. 357950

County of Bonneville ID

Marriage License

KNOW ALL MEN BY THIS CERTIFICATE: That any regularly ordained minister of the Gospel, authorized by the rites and usages of the church or denomination of Christians, Hebrews, or religious body of which he may be a member, or any judge or Justice of the Peace, or competent officer to whom this may come, he not knowing of any lawful impediments thereto, is hereby authorized and empowered to solemnize the rites of Matrimony between:

GROOM 2-555		AND	BRIDE 2-555	
1. Full Name	Lee Rhoades		9. Full Name	Marthal Whitehead
2. Address:	Butte (City) Silver Bow (County) Montana (State) 27		10. Address:	Butte (City) Silver Bow (County) Montana (State) 27
3. Age 65	4. Color or Race Wh	5. Single	6. Widowed X	7. Divorced
11. Age 51	12. Color or Race Wh	13. Single	14. Widowed	15. Divorced X
8. Birthplace: City	Belgrade	State Mo.	16. Maiden Name if previously married	Harmsmayer
			17. Birthplace: City	Sheridan State Mont.

And to certify the same to said parties, or either of them under his hand and seal, in his ministerial or official capacity, and thereupon he is required to deliver this copy to the parties so married.

IN TESTIMONY WHEREOF, I have hereunto set my hand and affixed my official seal, at Idaho Falls, Bonneville County, Idaho, this 21st day of Feb., A. D. 19 66.

WALLACE HANSON
Recorder

Orlene Dubach
Deputy

Marriage Certificate

I, Edna Adams, a Justice of the Peace residing at Idaho Falls, in the county of Bonneville in the State of Idaho do certify that, in accordance with the authority on me conferred by the above license, I did on this 21st day of February, in the year A. D. 1966 at Idaho Falls in the County of Bonneville ID, in the State of Idaho, solemnize the rites of matrimony between Lee Rhoades of Butte in the County of Silver Bow, of the State of Montana and Marthal Whitehead of Butte, in the County of Silver Bow of the State of Montana, in the presence of and

WITNESS My Hand at the County aforesaid, this 21st day of February, A. D. 19 66

In the presence of:

and

Edna Adams

Date received by County Recorder 2-25-66; Signature

Recorded 19 Book 6 Page 266 County Recorder; Date Received by State Registrar MAR 8 1966

By Helen Robinson Deputy

(Use typewriter and/or black ink)

Officiant should send this copy back to the County Recorder immediately.

DH 61-027

COMPARED
INDEXED
RELEASED
ASSIGNED

Department of Health
Bureau of Vital Statistics
Boise, Idaho

BOOK 19 PAGE 266

STATE OF IDAHO

State File No. 744
County File No. 357961

County of Bonneville 10

Marriage License

KNOW ALL MEN BY THIS CERTIFICATE: That any regularly ordained minister of the Gospel, authorized by the rites and usages of the church or denomination of Christians, Hebrews, or religious body of which he may be a member, or any judge or Justice of the Peace, or competent officer to whom this may come, he not knowing of any lawful impediments thereto, is hereby authorized and empowered to solemnize the rites of Matrimony between:

GROOM AND BRIDE

1. Full Name Henry F. Hecker 2-555
2. Address: Three Forks (City) Gallatin (County) Montana (State) 27
3. Age 27 4. Color or Race Wh 5. Single X 6. Widowed 7. Divorced
8. Birthplace: City Erie State Penn.

9. Full Name Judith Ann Olson 2-555
10. Address: Three Forks (City) Gallatin (County) Montana (State) 27
11. Age 17 12. Color or Race Wh 13. Single X 14. Widowed 15. Divorced
16. Maiden Name if previously married
17. Birthplace: City Townsend State Montana

And to certify the same to said parties, or either of them under his hand and seal, in his ministerial or official capacity, and thereupon he is required to deliver this copy to the parties so married.

IN TESTIMONY WHEREOF, I have hereunto set my hand and affixed my official seal, at Idaho Falls, Bonneville County, Idaho, this 21st day of February, A. D. 1966.

WALLACE HANSON
Recorder

Marjorie Seedall
Deputy

Marriage Certificate

I, Edna Adams, a Justice of the Peace residing at Idaho Falls, in the county of Bonneville in the State of Idaho do certify that, in accordance with the authority on me conferred by the above license, I did on this 22nd day of February, in the year A. D. 1966 at Idaho Falls in the County of Bonneville 10 in the State of Idaho, solemnize the rites of matrimony between Henry F. Hecker of Three Forks in the County of Gallatin, of the State of Montana and Judith Ann Olson of Three Forks, in the County of Gallatin of the State of Montana, in the presence of and

WITNESS My Hand at the County aforesaid, this 22nd day of February, A. D. 1966

In the presence of:

and

Edna Adams

Date received by County Recorder 2-25-66; Signature Wallace Hanson County Recorder; Recorded Book 19 Page 266; Date Received by State Registrar MAR 8 1966

By Karen Bohrer Deputy

DH 61-027

(Use typewriter and/or black ink)

Officiant should send this copy back to the County Recorder immediately.

COMPARED
INDEXED
RELEASED
ASSIGNED

(Use typewriter and/or black ink)

Officiant should send this copy back to the County Recorder immediately.

Department of Health
Bureau of Vital Statistics
Boise, Idaho

BOOK 19 PAGE 266

STATE OF IDAHO

State File No. 745
County File No. 357989

County of Bonneville 10

Marriage License

KNOW ALL MEN BY THIS CERTIFICATE: That any regularly ordained minister of the Gospel, authorized by the rites and usages of the church or denomination of Christians, Hebrews, or religious body of which he may be a member, or any judge or Justice of the Peace, or competent officer to whom this may come, he not knowing of any lawful impediments thereto, is hereby authorized and empowered to solemnize the rites of Matrimony between:

GROOM 2-555 **AND** **BRIDE** 2-555

1. Full Name Robert Haslam
2. Address: Taber (City) Alberta (County) Canada (State) 52
3. Age 22 4. Color or Race WH 5. Single X 6. Widowed 7. Divorced
8. Birthplace: City Santa Monica State California

9. Full Name Kaye LaVaun Baker
10. Address: Taber (City) Alberta (County) Canada (State) 52
11. Age 19 12. Color or Race WH 13. Single X 14. Widowed 15. Divorced
16. Maiden Name if previously married
17. Birthplace: City Edmonton, Alberta State Canada 2

And to certify the same to said parties, or either of them under his hand and seal, in his ministerial or official capacity, and thereupon he is required to deliver this copy to the parties so married.

IN TESTIMONY WHEREOF, I have hereunto set my hand and affixed my official seal, at Idaho Falls, Bonneville County, Idaho, this 23 day of February, A. D. 19 66.

WALLACE HANSON
Recorder

Karen Bohner
Deputy

Marriage Certificate

I, Edna Adams, a Justice 2 of the Peace residing at Idaho Falls, in the county of Bonneville in the State of Idaho do certify that, in accordance with the authority on me conferred by the above license, I did on this 23rd day of February, in the year A. D. 1966 at Idaho Falls in the County of Bonneville /10/, in the State of Idaho, solemnize the rites of matrimony between Robert Haslam of Taber in the County of Alberta, of the State of Canada and Kaye LaVaun Baker of Taber, in the County of Alberta of the State of Canada, in the presence of A. R. Baker and H. V. Haslam

WITNESS My Hand at the County aforesaid, this 23rd day of February, A. D. 19 66

In the presence of:

[signature] and [signature]

Edna Adams

Date received by County Recorder 2-25-66; Signature [signature]

Recorded 19 Page 266 County Recorder; Book ; by State Registrar. Date Received MAR 8 - 1966

By Karen Bohner Deputy

DH 61-027

3 DFILMED
UNMARKED
INDEXED
RELEASED
ASSIGNED

Department of Health
Bureau of Vital Statistics
Boise, Idaho

STATE OF IDAHO

State File No. 746
County File No. 357962

19 Page 266

County of Bonneville 10

Marriage License

KNOW ALL MEN BY THIS CERTIFICATE: That any regularly ordained minister of the Gospel, authorized by the rites and usages of the church or denomination of Christians, Hebrews, or religious body of which he may be a member, or any judge or Justice of the Peace, or competent officer to whom this may come, he not knowing of any lawful impediments thereto, is hereby authorized and empowered to solemnize the rites of Matrimony between:

GROOM 1-101 AND **BRIDE** 1-101

1. Full Name: Boyd Charles Clark
2. Address: Idaho Falls (City) Bonneville (County) Idaho (State) 13
3. Age lgl 4. Color or Race Wh 5. Single X 6. Widowed 7. Divorced
8. Birthplace: City Idaho Falls State Idaho /

9. Full Name: Mary Jeanne Fuller
10. Address: Idaho Falls (City) Bonneville (County) Idaho (State) 13
11. Age lgl 12. Color or Race Wh 13. Single 14. Widowed 15. Divorced X
16. Maiden Name if previously married Bushman
17. Birthplace: City Ogden State Utah /

And to certify the same to said parties, or either of them under his hand and seal, in his ministerial or official capacity, and thereupon he is required to deliver this copy to the parties so married.

IN TESTIMONY WHEREOF, I have hereunto set my hand and affixed my official seal, at Idaho Falls, Bonneville County, Idaho, this 21 day of Feb., A. D. 19 66.

WALLACE HANSON
Recorder

Arlene Dubach
Deputy

Marriage Certificate

I, Edna Adams, a Justice of Peace residing at Idaho Falls, in the county of Bonneville in the State of Idaho do certify that, in accordance with the authority on me conferred by the above license, I did on this 24th day of February, in the year A. D. 19 66 at Idaho Falls, in the County of Bonneville, in the State of Idaho, solemnize the rites of matrimony between Boyd Charles Clark of Idaho Falls in the County of Bonneville, of the State of Idaho and Mary Jeanne Fuller of Idaho Falls, in the County of Bonneville of the State of Idaho, in the presence of Claude W Slater and James Evans

WITNESS My Hand at the County aforesaid, this 24th day of February, A. D. 19 66

In the presence of:
Claude W. Slater
and James Evans

Edna Adams

Date received by County Recorder 2-25-66; Signature

Recorded 19 Page 266 County Recorder; Book Date Received MAR 8 - 1966 by State Registrar

(Use typewriter and/or black ink)

Officiant should send this copy back to the County Recorder immediately.

DH 61-027

MICROFILMED

COMPARED
INDEXED
RELEASED
ASSIGNED

(Use typewriter and/or black ink)

Officiant should send this copy back to the County Recorder immediately.

Department of Health
Bureau of Vital Statistics
Boise, Idaho

STATE OF IDAHO

State File No. 747
County File No. 35032

County of Bonneville 10

Marriage License

BOOK 19 PAGE 267

KNOW ALL MEN BY THIS CERTIFICATE: That any regularly ordained minister of the Gospel, authorized by the rites and usages of the church or denomination of Christians, Hebrews, or religious body of which he may be a member, or any judge or Justice of the Peace, or competent officer to whom this may come, he not knowing of any lawful impediments thereto, is hereby authorized and empowered to solemnize the rites of Matrimony between:

GROOM 2-555			AND	BRIDE 2-555		
1. Full Name	Darrell D. Scharosch			9. Full Name	Susan M. Scott	
2. Address:	Anaconda (City)	Deer Lodge (County)	Montana (State) 27	10. Address:	Deer Lodge (City)	Powell (County)	Montana (State) 27
3. Age 22	4. Color or Race Wh	5. Single X	6. Widowed	7. Divorced	11. Age 18	12. Color or Race Wh	13. Single X	14. Widowed	15. Divorced
8. Birthplace: City	Fargo	State	No. Dakota		16. Maiden Name if previously married				
					17. Birthplace: City	Los Angeles	State	California

And to certify the same to said parties, or either of them under his hand and seal, in his ministerial or official capacity, and thereupon he is required to deliver this copy to the parties so married.

IN TESTIMONY WHEREOF, I have hereunto set my hand and affixed my official seal, at Idaho Falls, Bonneville County, Idaho, this 24th day of February, A. D. 19 66.

WALLACE HANSON
Recorder

E Dayne Nichols
Deputy

Marriage Certificate

I, Edna Adams, a Justice of the Peace residing at Idaho Falls, in the county of Bonneville in the State of Idaho do certify that, in accordance with the authority on me conferred by the above license, I did on this 24th day of February, in the year A. D. 1966 at Idaho Falls in the County of Bonneville, in the State of Idaho, solemnize the rites of matrimony between Darrell D. Scharosch of Anaconda in the County of Deer Lodge, of the State of Montana and Susan M. Scott of Deer Lodge, in the County of Powell of the State of Montana, in the presence of and

WITNESS My Hand at the County aforesaid, this 24th day of February, A. D. 1966

In the presence of:

and

Edna Adams

Date received by County Recorder 2-25-66; Signature

Recorded in County Recorder; Book 19, Page 267; Date Received by State Registrar MAR 8 - 1966

By Karen Brewer Deputy

DH 61-027

MICROFILMED
COMPARED
INDEXED
RELEASED
ASSIGNED

Department of Health
Bureau of Vital Statistics
Boise, Idaho

STATE OF IDAHO

State File No. 748
County File No. 358036

County of Bonneville 10

Marriage License

Book 19 Page 267

KNOW ALL MEN BY THIS CERTIFICATE: That any regularly ordained minister of the Gospel, authorized by the rites and usages of the church or denomination of Christians, Hebrews, or religious body of which he may be a member, or any judge or Justice of the Peace, or competent officer to whom this may come, he not knowing of any lawful impediments thereto, is hereby authorized and empowered to solemnize the rites of Matrimony between:

GROOM 2-555		BRIDE 2-555	
1. Full Name	Donald Robert Griffel	9. Full Name	Julia Lee Cunningham
2. Address: City	Grass Range	10. Address: City	Grass Range
County	Fergus	County	Fergus
State	Montana 27	State	Montana 27
3. Age	37	11. Age	32
4. Color or Race	WH	12. Color or Race	WH
5. Single	X	13. Single	
6. Widowed		14. Widowed	
7. Divorced		15. Divorced	X
8. Birthplace: City	Ashton	16. Maiden Name if previously married	Julia Lee [redacted]
State	Idaho	17. Birthplace: City	Lewistown
		State	Montana

IDAHO COUNTY RECORDER

And to certify the same to said parties, or either of them under his hand and seal, in his ministerial or official capacity, and thereupon he is required to deliver this copy to the parties so married.

IN TESTIMONY WHEREOF, I have hereunto set my hand and affixed my official seal, at Idaho Falls, Bonneville County, Idaho, this 24 day of February, A. D. 19 66.

WALLACE HANSON
Recorder

Karen Bohner
Deputy

Marriage Certificate

I, Edna Adams, a Justice of Peace residing at Idaho Falls, in the county of Bonneville in the State of Idaho do certify that, in accordance with the authority on me conferred by the above license, I did on this 24th day of February, in the year A. D. 19 66 at Idaho Falls, in the County of Bonneville 101, in the State of Idaho, solemnize the rites of matrimony between Donald Robert Griffel of Grass Range in the County of Fergus, of the State of Montana and Julia Lee Cunningham of Grass Range, in the County of Fergus of the State of Montana, in the presence of and

WITNESS My Hand at the County aforesaid, this 24th day of February, A. D. 19 66

In the presence of:

and

Edna Adams

Date received by County Recorder 2-25-66; Signature

Recorded 19 Page 267 County Recorder; Book Date Received MAR 8 - 1966 by State Registrar

By Karen Bohner Deputy

(Use typewriter and/or black ink)

Officiant should send this copy back to the County Recorder immediately.

DH 61-027

MICROFILMED

COMPARED	
INDEXED	
RELEASED	
ASSIGNED	

Department of Health
Bureau of Vital Statistics
Boise, Idaho

5004

19 PAGE 262 STATE OF IDAHO

State File No. 749
County File No. 357155

(Use typewriter and/or black ink)

County of Bonneville 10

Marriage License

KNOW ALL MEN BY THIS CERTIFICATE: That any regularly ordained minister of the Gospel, authorized by the rites and usages of the church or denomination of Christians, Hebrews, or religious body of which he may be a member, or any judge or Justice of the Peace, or competent officer to whom this may come, he not knowing of any lawful impediments thereto, is hereby authorized and empowered to solemnize the rites of Matrimony between:

GROOM		AND	BRIDE	
1. Full Name	Jay Dean Sudweeks 1-10		9. Full Name	Isabell Murray 1-10
2. Address: City	Idaho Falls		10. Address City	Idaho Falls
County	Bonneville		County	Bonneville
State	Idaho 13		State	Idaho 13
3. Age	25		11. Age	22
4. Color or Race	wh		12. Color or Race	wh
5. Single	X		13. Single	X
6. Widowed			14. Widowed	
7. Divorced			15. Divorced	
8. Birthplace: City	Fort Peck		16. Maiden Name if previously married	No
State	Montana		17. Birthplace: City	Twin Falls
			State	Idaho

And to certify the same to said parties, or either of them under his hand and seal, in his ministerial or official capacity, and thereupon he is required to deliver this copy to the parties so married.

IN TESTIMONY WHEREOF, I have hereunto set my hand and affixed my official seal, at Idaho Falls, Bonneville County, Idaho, this 29 day of January, A. D. 19 66.

Wallace Hanson
Recorder

Deputy

Marriage Certificate

I, ROY WOOD, a An Elder of the Church of Jesus Christ of Latter-Day Saints residing at Idaho Falls, in the county of Bonneville in the State of Idaho do certify that, in accordance with the authority on me conferred by the above license, I did on this 25th day of February in the year A. D. 19 66 at Idaho Falls, in the County of Bonneville, in the State of Idaho, solemnize the rites of matrimony between Jay Dean Sudweeks of Idaho in the County of Bonneville and Isabell Murray of the State of Idaho of Idaho Falls, in the County of Bonneville of the State of Idaho, in the presence of Harold Donald Sudweeks and Junius Bailey Murray

WITNESS My Hand at the County aforesaid, this Twenty-fifth day of February, A. D. 19 66

In the presence of:
Harold Donald Sudweeks
and Junius B Murray

Roy Wood

Officiant should send this copy back to the County Recorder immediately.

Date received by County Recorder 2-28-66; Signature Wallace Hanson

Recorded in Book 19 Page 262 County Recorder; Date Received MAR 8 - 1966 by State Registrar

DH 61-027

MICROFILMED
COMPARED
INDEXED
RELEASED
AS REQUIRED

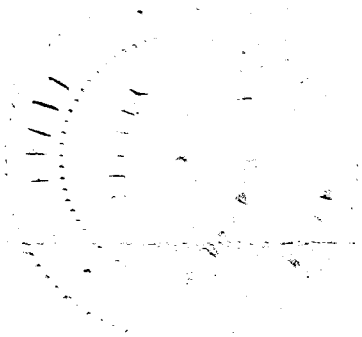

(Use typewriter and/or black ink)

Officiant should send this copy back to the County Recorder immediately.

Department of Health
Bureau of Vital Statistics
Boise, Idaho

STATE OF IDAHO

State File No. 750
County File No. 357888

County of Bonneville 10

Marriage License

BOOK 19 PAGE 265

KNOW ALL MEN BY THIS CERTIFICATE: That any regularly ordained minister of the Gospel, authorized by the rites and usages of the church or denomination of Christians, Hebrews, or religious body of which he may be a member, or any judge or Justice of the Peace, or competent officer to whom this may come, he not knowing of any lawful impediments thereto, is hereby authorized and empowered to solemnize the rites of Matrimony between:

GROOM		AND	BRIDE	
1. Full Name	Andre Dee Brown 1-101		9. Full Name	Marilyn M. McClure 1-100
2. Address:	Idaho Falls (City) Bonneville (County) Idaho (State) 13		10. Address:	Iona (City) Bonneville (County) Idaho (State) 13
3. Age	18		11. Age	18
4. Color or Race	WH		12. Color or Race	WH
5. Single	X		13. Single	X
6. Widowed			14. Widowed	
7. Divorced			15. Divorced	
8. Birthplace: City	Idaho Falls		16. Maiden Name if previously married	
State	Idaho		17. Birthplace: City	Twin Falls
			State	Idaho

And to certify the same to said parties, or either of them under his hand and seal, in his ministerial or official capacity, and thereupon he is required to deliver this copy to the parties so married.

IN TESTIMONY WHEREOF, I have hereunto set my hand and affixed my official seal, at Idaho Falls, Bonneville County, Idaho, this 18 day of February, A. D. 1966.

WALLACE HANSON
Recorder
Karen Rohwer
Deputy

Marriage Certificate

I, I. Floyd Allen, a Bishop residing at Iona, in the county of Bonneville in the State of Idaho do certify that, in accordance with the authority on me conferred by the above license, I did on this 25 day of Feb-, in the year A. D. 1966 at Iona in the County of Bonneville in the State of Idaho, solemnize the rites of matrimony between Andre Dee Brown of Idaho Falls in the County of Bonneville, of the State of Idaho and Marilyn M. McClure of Iona, in the County of Bonneville of the State of Idaho, in the presence of Marvin H. Brown and Gerald K. McClure

WITNESS My Hand at the County aforesaid, this 25 day of Feb-, A. D. 1966

In the presence of:
Marvin H. Brown
and Gerald K. McClure

I. Floyd Allen

Date received by County Recorder 2-28-66; Signature

Recorded 19, Page 265; County Recorder; Book

Date Received MAR 8 - 1966; by State Registrar

By Karen Rohwer Deputy

DH 61-027

MICROFILMED
COMPARED
INDEXED
RELEASED

Department of Health
Bureau of Vital Statistics
Boise, Idaho

STATE OF IDAHO

State File No. 751
County File No. 358067

County of Bonneville 10

Marriage License

BOOK 19 PAGE 267

KNOW ALL MEN BY THIS CERTIFICATE: That any regularly ordained minister of the Gospel, authorized by the rites and usages of the church or denomination of Christians, Hebrews, or religious body of which he may be a member, or any judge or Justice of the Peace, or competent officer to whom this may come, he not knowing of any lawful impediments thereto, is hereby authorized and empowered to solemnize the rites of Matrimony between:

GROOM 1-061 AND BRIDE 1-061

1. Full Name Richard Albert Dahlquist
2. Address: Blackfoot (City) Bingham (County) Idaho (State) 13
3. Age 18 4. Color or Race Wh 5. Single X 6. Widowed 7. Divorced
8. Birthplace: City Wendell State Idaho 1

9. Full Name Sandra Marie Pease
10. Address: Blackfoot (City) Bingham (County) Idaho (State) 13
11. Age 18 12. Color or Race Wh 13. Single X 14. Widowed 15. Divorced
16. Maiden Name if previously married
17. Birthplace: City Blackfoot State Idaho 1

And to certify the same to said parties, or either of them under his hand and seal, in his ministerial or official capacity, and thereupon he is required to deliver this copy to the parties so married.

IN TESTIMONY WHEREOF, I have hereunto set my hand and affixed my official seal, at Idaho Falls, Bonneville County, Idaho, this 25th day of February, A. D. 1966.

WALLACE HANSON
Recorder

Elayne Nicholls
Deputy

Marriage Certificate

I, Mary D. Adams, a Probate Judge 3 residing at Idaho Falls, in the county of Bonneville in the State of Idaho do certify that, in accordance with the authority on me conferred by the above license, I did on this 25th day of February, in the year A. D. 1966 at 9:45 a.m. in the County of Bonneville 101, in the State of Idaho, solemnize the rites of matrimony between Richard Albert Dahlquist of Blackfoot in the County of Bingham, of the State of Idaho and Sandra Marie Pease of Blackfoot, in the County of Bingham of the State of Idaho, in the presence of Gwendolyn Baker and Wally Moses

WITNESS My Hand at the County aforesaid, this 25th day of February, A. D. 1966

In the presence of:
Gwendolyn M. Baker
and Wally Moses

Mary D. Adams

Date received by County Recorder 2-25-66; Signature Wallace Hanson County Recorder; Recorded Book 19 Page 267; Date Received by State Registrar MAR 8 1966
By Karen Rohner Deputy

DH 61-027

(Use typewriter and/or black ink)

Officiant should send this copy back to the County Recorder immediately.

MICROFILMED

COMPARED	
INDEXED	
RELEASED	✓
ASSIGNED	

Department of Health
Bureau of Vital Statistics
Boise, Idaho

STATE OF IDAHO

State File No. 752
County File No. 356073

County of Bonneville 10

Marriage License

BOOK 19 PAGE 267

KNOW ALL MEN BY THIS CERTIFICATE: That any regularly ordained minister of the Gospel, authorized by the rites and usages of the church or denomination of Christians, Hebrews, or religious body of which he may be a member, or any judge or Justice of the Peace, or competent officer to whom this may come, he not knowing of any lawful impediments thereto, is hereby authorized and empowered to solemnize the rites of Matrimony between:

GROOM 1-101		AND	BRIDE 1-101	
1. Full Name	William VaNoy Hansen		9. Full Name	Elaine Smith
2. Address:	Idaho Falls (City) Bonneville (County) Idaho (State) 13		10. Address:	Idaho Falls (City) Bonneville (County) Idaho (State) 13
3. Age	31		11. Age	30
Color or Race	Wh.		12. Color or Race	Wh.
5. Single			13. Single	
6. Widowed			14. Widowed	
7. Divorced	X		15. Divorced	X
8. Birthplace: City	Newdale		16. Maiden Name if previously married	Crawford
State	Idaho		17. Birthplace: City	Ste Paul
			State	Arkansas

And to certify the same to said parties, or either of them under his hand and seal, in his ministerial or official capacity, and thereupon he is required to deliver this copy to the parties so married.

IN TESTIMONY WHEREOF, I have hereunto set my hand and affixed my official seal, at Idaho Falls, Bonneville County, Idaho, this 25th day of February, A. D. 19 66.

WALLACE HANSON
Recorder
Elayne Nichols
Deputy

Marriage Certificate

I, Edna Adams, a Justice of Peace residing at Idaho Falls, in the county of Bonnaville in the State of Idaho do certify that, in accordance with the authority on me conferred by the above license, I did on this 25th day of February, in the year A. D. 19 66 at Idaho Falls, in the County of Bonneville 101, in the State of Idaho, solemnize the rites of matrimony between William Vanoy Hansen of Idaho Falls in the County of Bonneville, of the State of Idaho and Elaine Smith of Idaho Falls, in the County of Bonneville of the State of Idaho, in the presence of Keith J. Bishop and Gaynol Bishop

WITNESS My Hand at the County aforesaid, this 25th day of February, A. D. 19 66

In the presence of:
Keith J. Bishop
and Gaynol Bishop

Edna Adams

Date received by County Recorder 3-25-66; Signature

Recorded in County Recorder; Book 19, Page 267; Date Received by State Registrar MAR 8 - 1966

By Elayne Nichols Deputy

(Use typewriter and/or black ink)

Officiant should send this copy back to the County Recorder immediately.

DH 61-027

MICROFILMED
COMPARED
INDEXED
RELEASED
ASSIGNED

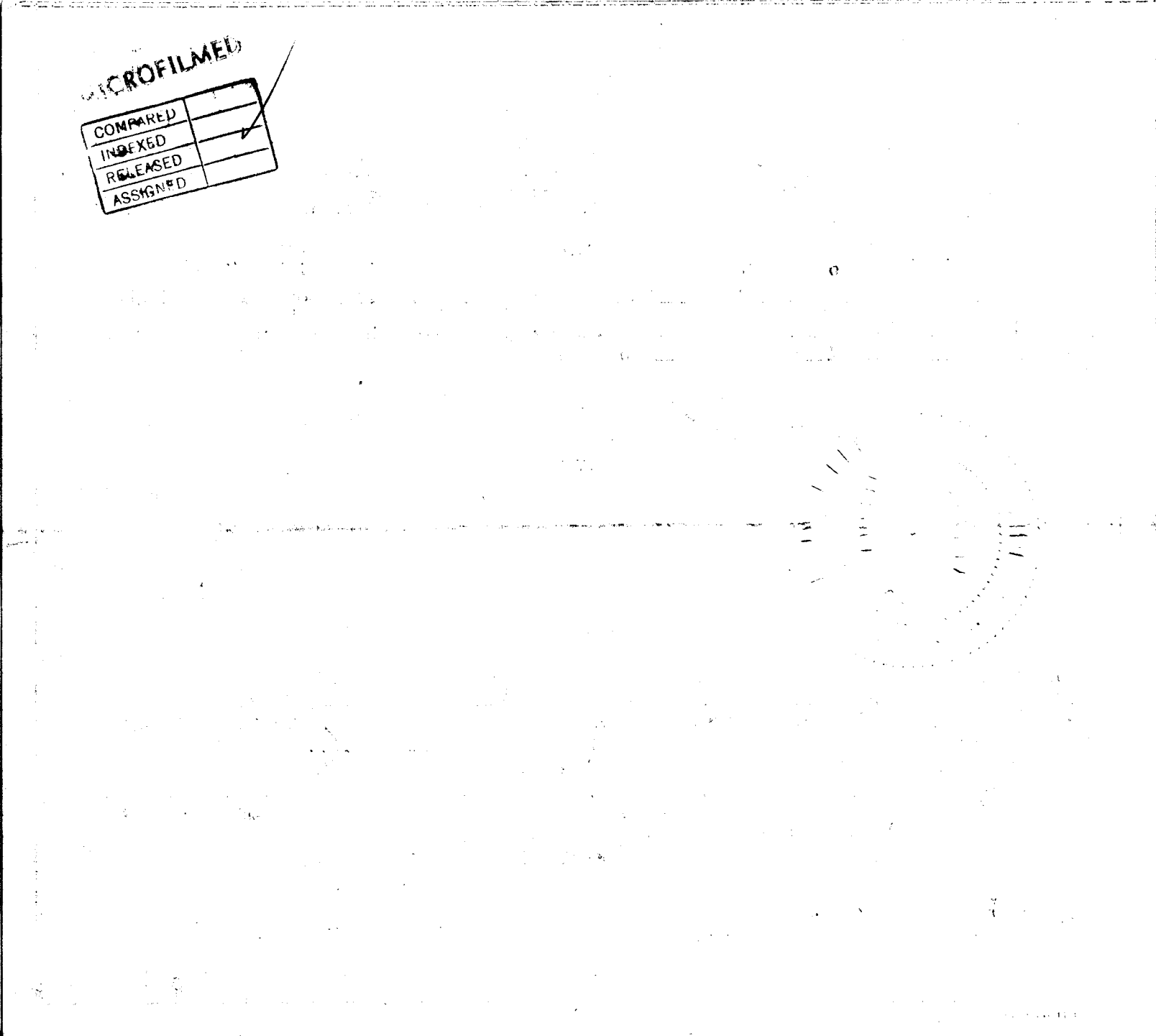

(Use typewriter and/or black ink)

Officiant should send this copy back to the County Recorder immediately.

Department of Health
Bureau of Vital Statistics
Boise, Idaho

BOOK 19 PAGE 262

STATE OF IDAHO

State File No. 753
County File No. 357143

County of Bonneville 10

Marriage License

KNOW ALL MEN BY THIS CERTIFICATE: That any regularly ordained minister of the Gospel, authorized by the rites and usages of the church or denomination of Christians, Hebrews, or religious body of which he may be a member, or any judge or Justice of the Peace, or competent officer to whom this may come, he not knowing of any lawful impediments thereto, is hereby authorized and empowered to solemnize the rites of Matrimony between:

GROOM		AND	BRIDE	
1. Full Name	Donald Wright 2-555		9. Full Name	Libbie Loraine Merritt 2-555
2. Address:	Thayne (City) Lincoln (County) Wyoming (State) 5		10. Address	Bedford (City) Lincoln (County) Wyoming (State) 5
3. Age	23		11. Age	18
4. Color or Race	WH		12. Color or Race	WH
5. Single	X		13. Single	X
6. Widowed			14. Widowed	
7. Divorced			15. Divorced	
8. Birthplace: City	Bisbee State Arizona		16. Maiden Name if previously married	
			17. Birthplace: City	Afton State Wyoming

And to certify the same to said parties, or either of them under his hand and seal, in his ministerial or official capacity, and thereupon he is required to deliver this copy to the parties so married.

IN TESTIMONY WHEREOF, I have hereunto set my hand and affixed my official seal, at Idaho Falls, Bonneville County, Idaho, this 28 day of January A. D. 19 66

WALLACE HANSON
Recorder

Karen Kohler
Deputy

Marriage Certificate

I, WILLARD S. WRAY, a An Elder of the Church of Jesus Christ of Latter-Day Saints residing at Blackfoot, in the county of Bingham in the State of Idaho do certify that, in accordance with the authority on me conferred by the above license, I did on this 26th day of February in the year A. D. 19 66 at Idaho Falls in the County of Bonneville, in the State of Idaho, solemnize the rites of matrimony between Donald Bernard Wright of Thayne in the County of Lincoln in the State of Wyoming and Libbie Loraine Merritt of Bedford in the County of Lincoln of the State of Wyoming, in the presence of Marven Turner and Leon T. Merritt

WITNESS My Hand at the County aforesaid, this Twenty-sixth day of February, A. D. 19 66

In the presence of:

Marven Turner

and Leon T Merritt

Willard S. Wray

Date received by County Recorder 2-28-66 Signature Wallace Hanson

Recorded 19 Page 262 County Recorder's Book

Date Received MAR 8 - 1966 by State Registrar

By Karen Kohler Deputy

DH 61-027

NOT FILMED

Department of Health
Bureau of Vital Statistics
Boise, Idaho

STATE OF IDAHO

State File No. 754
County File No.

(Use typewriter and/or black ink)

County of Boundary //

Marriage License

KNOW ALL MEN BY THIS CERTIFICATE: That any regularly ordained minister of the Gospel, authorized by the rites and usages of the church or denomination of Christians, Hebrews, or religious body of which he may be a member, or any judge or Justice of the Peace, or competent officer to whom this may come, he not knowing of any lawful impediments thereto, is hereby authorized and empowered to solemnize the rites of Matrimony between:

GROOM		AND	BRIDE	
1. Full Name	Keith Rundquist 2-555		9. Full Name	Marian Boadle 2-555
2. Address: City	Eureka		10. Address City	Eureka
County	Lincoln		County	Lincoln
State	Montana 27		State	Montana 27
3. Age	34		11. Age	29
4. Color or Race	W		12. Color or Race	W
5. Single	S		13. Single	
6. Widowed			14. Widowed	
7. Divorced			15. Divorced	D
8. Birthplace: City	Hellock		16. Maiden Name if previously married	Stenger
State	Minn.		17. Birthplace: City	Great Falls
			State	Montana /

And to certify the same to said parties, or either of them under his hand and seal, in his ministerial or official capacity, and thereupon he is required to deliver this copy to the parties so married.

IN TESTIMONY WHEREOF, I have hereunto set my hand and affixed my official seal, at Bonners Ferry, Boundary County, Idaho, this 1st day of February, A. D. 19 66.

Marian Mesenbrink
Recorder

Rae Brazier
Deputy

Marriage Certificate

I, Ralph J. Mills, a Probate Judge residing at Copeland, in the county of Boundary in the State of Idaho do certify that, in accordance with the authority on me conferred by the above license, I did on this 1st day of February, in the year A. D. 19 66 at Bonners Ferry in the County of Boundary // in the State of Idaho, solemnize the rites of matrimony between Keith Rundquist of Eureka in the County of Lincoln, of the State of Montana and Marian Boadle of Eureka, in the County of Lincoln of the State of Montana, in the presence of Grace Knoles and Ella Wolff

WITNESS My Hand at the County aforesaid, this 1st day of February, A. D. 19 66

In the presence of:

Grace Knoles

and Ella Wolff

Ralph J. Mills

Officiant should send this copy back to the County Recorder immediately.

Date received by County Recorder; Signature

Recorded County Recorder; Book, Page; Date Received by State Registrar FEB 4 - 1966

DH 61-027

COMPARED

96346

INDEXED

STATE OF IDAHO }
County of Boundary } SS

Filed for record at the request of
Ralph Mills
on the 12th day of Feb 1946 at 4:45
o'clock P M., and recorded in Book 6
Marriages on page 191
Marian Messenbrink
County Recorder
R. Brazier
Deputy

Fee $

Mail to

Department of Health
Bureau of Vital Statistics
Boise, Idaho

STATE OF IDAHO

State File No. 755
County File No.

County of Boundary 110

Marriage License

KNOW ALL MEN BY THIS CERTIFICATE: That any regularly ordained minister of the Gospel, authorized by the rites and usages of the church or denomination of Christians, Hebrews, or religious body of which he may be a member, or any judge or Justice of the Peace, or competent officer to whom this may come, he not knowing of any lawful impediments thereto, is hereby authorized and empowered to solemnize the rites of Matrimony between:

GROOM AND BRIDE

1. Full Name Steve Bender 1-110 13
2. Address: Porthill (City) Boundary (County) Idaho (State)
3. Age 18 4. Color or Race W 5. Single S 6. Widowed 7. Divorced
8. Birthplace: City Bonners Ferry State Idaho

9. Full Name Jeanine Hermann 1-110
10. Address Porthill (City) Boundary (County) Idaho (State) 13
11. Age 19 12. Color or Race W 13. Single S 14. Widowed 15. Divorced
16. Maiden Name if previously married
17. Birthplace: City Breckenridge State Minn.

And to certify the same to said parties, or either of them under his hand and seal, in his ministerial or official capacity, and thereupon he is required to deliver this copy to the parties so married.

IN TESTIMONY WHEREOF, I have hereunto set my hand and affixed my official seal, at Bonners Ferry, Boundary County, Idaho, this 2 day of February, A. D. 1966.

Marian Mesenbrink
Recorder

Betty Gross
Deputy

Marriage Certificate

I, Francis A. Peterson, a Catholic Priest residing at Bonners Ferry, in the county of Boundary in the State of Idaho do certify that, in accordance with the authority on me conferred by the above license, I did on this 4th day of February, in the year A. D. 1966 at Bonners Ferry in the County of Boundary 110, in the State of Idaho, solemnize the rites of matrimony between Steve Bender of Porthill in the County of Boundary, of the State of Idaho and Jeanine Hermann of Porthill, in the County of Boundary of the State of Idaho, in the presence of James R. Flory and Kathryn B. Hughes

WITNESS My Hand at the County aforesaid, this 4th day of February, A. D. 1966

In the presence of:

James R. Flory
and Kathryn B. Hughes

Francis A. Peterson

Date received by County Recorder; Signature County Recorder; Recorded Book, Page; Date Received by State Registrar MAR 4 - 1966

DH 61-027

(Use typewriter and/or black ink)

Officiant should send this copy back to the County Recorder immediately.

COMPARED

96384

INDEXED

STATE OF IDAHO
County of Boundary } SS

Filed for record at the request of
Francis Peterson
on the 8 day of Feb. 1966 at 10:45
o'clock A M., and recorded in Book 6
of Marriages on page 193
Marian Mesenbrink
County Recorder

By R. Brazier
Deputy

Fee $

Mail to

(Use typewriter and/or black ink)

Officiant should send this copy back to the County Recorder immediately.

Department of Health
Bureau of Vital Statistics
Boise, Idaho

STATE OF IDAHO

State File No. 756
County File No.

County of Boundary 11

Marriage License

KNOW ALL MEN BY THIS CERTIFICATE: That any regularly ordained minister of the Gospel, authorized by the rites and usages of the church or denomination of Christians, Hebrews, or religious body of which he may be a member, or any judge or Justice of the Peace, or competent officer to whom this may come, he not knowing of any lawful impediments thereto, is hereby authorized and empowered to solemnize the rites of Matrimony between:

GROOM 1-291		AND	BRIDE 1-110	
1. Full Name	Donald L. Ingle		9. Full Name	Lawana Jean Ernst
2. Address:	Moscow, (City) Latah, (County) Idaho (State) 13		10. Address	Bonners Ferry, (City) Boundary, (County) Idaho (State) 13
3. Age	29		11. Age	32
4. Color or Race	W		12. Color or Race	W
5. Single	S		13. Single	
6. Widowed			14. Widowed	
7. Divorced			15. Divorced	D
8. Birthplace: City	Kendrick		16. Maiden Name if previously married	Lawana Jean Thomas
State	Idaho		17. Birthplace: City	Oklahoma City
			State	Oklahoma

And to certify the same to said parties, or either of them under his hand and seal, in his ministerial or official capacity, and thereupon he is required to deliver this copy to the parties so married.

IN TESTIMONY WHEREOF, I have hereunto set my hand and affixed my official seal, at Bonners Ferry, Boundary County, Idaho, this 22nd day of January, A. D. 19 66.

Marian Meisenbrink
Recorder

Deputy

Marriage Certificate

I, M. Wesley Arms, a Methodist Minister residing at Bonners Ferry, in the county of Boundary in the State of Idaho do certify that, in accordance with the authority on me conferred by the above license, I did on this 5th day of February, in the year A. D. 19 66 at Bonners Ferry in the County of Boundary, in the State of Idaho, solemnize the rites of matrimony between Donald L. Ingle of Moscow in the County of Latah, of the State of Idaho and Lawana Jean Ernst of Bonners Ferry, in the County of Boundary of the State of Idaho, in the presence of Gerald A. Ingle and Leon J. Thomas

WITNESS My Hand at the County aforesaid, this 5th day of February, A. D. 19 66

In the presence of:

Gerald A. Ingle

and Leon J. Thomas

M. Wesley Arms

Date received by County Recorder; Signature; Recorded County Recorder; Book, Page; Date Received by State Registrar MAR 4 - 1966

DH 61-027

COMPARED

96378

INDEXED

STATE OF IDAHO }
County of Boundary } SS

Filed for record at the request of M. Wesley Arms on the 8 day of Feb 1966 at 9:06 o'clock A M., and recorded in Book 6 of Marriages on page 192

Marian Mesenbrink
County Recorder

By R. Brazier
Deputy

Fee $

Mail to

(Use typewriter and/or black ink)

Officiant should send this copy back to the County Recorder immediately.

Department of Health
Bureau of Vital Statistics
Boise, Idaho

STATE OF IDAHO

State File No. 757
County File No.

County of Boundary 11

Marriage License

KNOW ALL MEN BY THIS CERTIFICATE: That any regularly ordained minister of the Gospel, authorized by the rites and usages of the church or denomination of Christians, Hebrews, or religious body of which he may be a member, or any judge or Justice of the Peace, or competent officer to whom this may come, he not knowing of any lawful impediments thereto, is hereby authorized and empowered to solemnize the rites of Matrimony between:

GROOM		AND	BRIDE	
1. Full Name	Lonny Kay Jensen 1-110		9. Full Name	Nancy Sophronia Larsen 13
2. Address:	Bonners Ferry, Boundary, Idaho 13 (City, County, State)		10. Address	Bonners Ferry, Boundary, Idaho (City, County, State)
3. Age	19		11. Age	19
4. Color or Race	W		12. Color or Race	W
5. Single	S		13. Single	S
6. Widowed			14. Widowed	
7. Divorced			15. Divorced	
8. Birthplace: City	RXR Rupert		16. Maiden Name if previously married	------
State	Idaho /		17. Birthplace: City	Brigham City
			State	Utah /

And to certify the same to said parties, or either of them under his hand and seal, in his ministerial or official capacity, and thereupon he is required to deliver this copy to the parties so married.

IN TESTIMONY WHEREOF, I have hereunto set my hand and affixed my official seal, at Bonners Ferry, Boundary County, Idaho, this 7th day of February, A. D. 19 66.

Marian Mesenbrink
Recorder

Rae Brazier
Deputy

Marriage Certificate

I, PARLEY A. ARAVE, a An Elder of the Church of Jesus Christ of Latter-Day Saints residing at Idaho Falls, in the county of Bonneville in the State of Idaho do certify that, in accordance with the authority on me conferred by the above license, I did on this 10th day of February in the year A. D. 19 66 at Idaho Falls in the County of Bonneville, in the State of Idaho, solemnize the rites of matrimony between Lonny Kay Jensen of Bonners Ferry in the County of Boundary of the State of Idaho and Nancy Sophronia Larsen of Bonners Ferry, in the County of Boundary of the State of Idaho, in the presence of Neal H. Larsen and Donald T. Jensen

WITNESS My Hand at the County aforesaid, this Tenth day of February, A. D. 19 66

In the presence of:

Neal H. Larsen

and Donald T. Jensen

Parley A. Arave

Date received by County Recorder ; Signature ; Recorded County Recorder; Book , Page ; Date Received by State Registrar MAR 4 - 1966

DH 61-027

INDEXED

96404

COMPARED

STATE OF IDAHO }
County of Boundary } SS

Filed for record at the request of
Parley A. Crane
on the 14 day of Feb. 1966 at 9:02
o'clock A M., and recorded in Book 6
of Marriages on page 194
Marian J. Mesenbrink
County Recorder
By R. Brazier
Deputy
Fee $ _____
Mail to _____

Department of Health
Bureau of Vital Statistics
Boise, Idaho

STATE OF IDAHO

State File No. 758
County File No.

(Use typewriter and/or black ink)

County of Boundary 11

Marriage License

KNOW ALL MEN BY THIS CERTIFICATE: That any regularly ordained minister of the Gospel, authorized by the rites and usages of the church or denomination of Christians, Hebrews, or religious body of which he may be a member, or any judge or Justice of the Peace, or competent officer to whom this may come, he not knowing of any lawful impediments thereto, is hereby authorized and empowered to solemnize the rites of Matrimony between:

GROOM		AND	BRIDE	
1. Full Name	Roger A. Steen 1-110		9. Full Name	Barbara Bourassa 1-110
2. Address: City	Naples, Boundary, Idaho 13		10. Address City	Bonners Ferry, Boundary, Idaho 13
	County State			County State
3. Age 33	4. Color or Race W 5. Single S 6. Widowed 7. Divorced		11. Age 26	12. Color or Race W 13. Single 14. Widowed 15. Divorced D
8. Birthplace: City	Bonners Ferry State Idaho /		16. Maiden Name if previously married	Barbara Grove
			17. Birthplace: City	Boise State Idaho /

And to certify the same to said parties, or either of them under his hand and seal, in his ministerial or official capacity, and thereupon he is required to deliver this copy to the parties so married.

IN TESTIMONY WHEREOF, I have hereunto set my hand and affixed my official seal, at Bonners Ferry, Boundary County, Idaho, this 11th day of February, A. D. 19 66.

Marian Rosenstrink
Recorder

Deputy

Marriage Certificate

I, Alice L. Kruegel, a Justice of Peace residing at Bonners Ferry, in the county of Boundary in the State of Idaho do certify that, in accordance with the authority on me conferred by the above license, I did on this 13th day of February, in the year A. D. 1966 at Bonners Ferry in the County of Boundary, in the State of Idaho, solemnize the rites of matrimony between Roger A. Steen of Naples in the County of Boundary, of the State of Idaho and Barbara Bourassa of Bonners Ferry, in the County of Boundary of the State of Idaho, in the presence of Hoy Grove and Virginia Grove and WITNESS My Hand at the County aforesaid, this 13th day of February, A. D. 1966

In the presence of:

Hoy Grove

and Virginia Grove

Alice L. Kruegel

Date received by County Recorder; Signature; Recorded Book, Page; County Recorder; Date Received by State Registrar MAR 4 - 1966

Officiant should send this copy back to the County Recorder immediately.

DH 61-027

INDEXED

96407

COMPARED

STATE OF IDAHO }
County of Boundary } SS

Filed for record at the request of
Alice Kruegel
on the 14 day of Feb. 1966 at 9:08
o'clock A M., and recorded in Book 6
of Marriages on page 195
Marian Mesenbrink
County Recorder
By R. Brazier
Deputy

Fee $ _____

Mail to _____

(Use typewriter and/or black ink)

Officiant should send this copy back to the County Recorder immediately.

Department of Health
Bureau of Vital Statistics
Boise, Idaho

STATE OF IDAHO

State File No. 759
County File No.

County of Boundary 11

Marriage License

KNOW ALL MEN BY THIS CERTIFICATE: That any regularly ordained minister of the Gospel, authorized by the rites and usages of the church or denomination of Christians, Hebrews, or religious body of which he may be a member, or any judge or Justice of the Peace, or competent officer to whom this may come, he not knowing of any lawful impediments thereto, is hereby authorized and empowered to solemnize the rites of Matrimony between:

GROOM		AND	BRIDE
1. Full Name	Sam A. Thompson 2-555		9. Full Name Reta Anderson 1-090
2. Address: City / County / State	Newport, Pend d'Oreille, Washington 48		10. Address Coolin, Bonner, Idaho 13
3. Age	L		11. Age L
4. Color or Race	W		12. Color or Race W
5. Single / 6. Widowed / 7. Divorced	D		13. Single / 14. Widowed / 15. Divorced D
8. Birthplace: City / State	Black River Falls / Wisconsin		16. Maiden Name if previously married Reta Loper
			17. Birthplace: City / State Spokane / Washington

And to certify the same to said parties, or either of them under his hand and seal, in his ministerial or official capacity, and thereupon he is required to deliver this copy to the parties so married.

IN TESTIMONY WHEREOF, I have hereunto set my hand and affixed my official seal, at Bonners Ferry, Boundary County, Idaho, this 10th day of February, A. D. 19 66.

Marian Riesenstrink
Recorder

Deputy

Marriage Certificate

I, W. H. Walton, a Elder in The Church of the Nazarene residing at Newport, Wn, Idaho Hill, in the county of Bonner in the State of Idaho do certify that, in accordance with the authority on me conferred by the above license, I did on this 19th day of February, in the year A. D. 1966 at Idaho Hill in the County of Bonner 090, in the State of Idaho, solemnize the rites of matrimony between Sam A. Thompson of Coolin in the County of Bonner, of the State of Idaho and Reta Anderson of Coolin, in the County of Bonner of the State of Idaho, in the presence of Charles Loper and Grace Loper

WITNESS My Hand at the County aforesaid, this 19th day of February, A. D. 1966

In the presence of:

Chas A. Loper

and Grace M. Loper

Rev. W. H. Walton

Date received by County Recorder ...; Signature ... County Recorder; Recorded Book ..., Page ...; Date Received by State Registrar MAR 4 - 1966

DH 61-027

COMPARED

96444

INDEXED

STATE OF IDAHO }
County of Boundary } SS

Filed for record at the request of

W. G. Walton

on the 23 day of Feb. 1966 at 9:00

o'clock A. M., and recorded in Book 6

of Marriages on page 196

Marian M. Mesenbrink

County Recorder

By R. Brazier

Deputy

Fee $ _____

Mail to _____

(Use typewriter and/or black ink)

Officiant should send this copy back to the County Recorder immediately.

Department of Health
Bureau of Vital Statistics
Boise, Idaho

STATE OF IDAHO

State File No. 760
County File No.

County of Boundary 11

Marriage License

KNOW ALL MEN BY THIS CERTIFICATE: That any regularly ordained minister of the Gospel, authorized by the rites and usages of the church or denomination of Christians, Hebrews, or religious body of which he may be a member, or any judge or Justice of the Peace, or competent officer to whom this may come, he not knowing of any lawful impediments thereto, is hereby authorized and empowered to solemnize the rites of Matrimony between:

GROOM

1. Full Name: William Phinney 2-555
2. Address: Minot (City) Ward (County) N. Dakota (State) 35
3. Age 20 4. Color or Race W 5. Single S 6. Widowed 7. Divorced
8. Birthplace: City Minot State N.Dakota

AND

BRIDE

9. Full Name: Colleen K. Cope 2-555
10. Address: Minot (City) Ward (County) N. Dakota (State) 35
11. Age 21 12. Color or Race W 13. Single S 14. Widowed 15. Divorced
16. Maiden Name if previously married -------
17. Birthplace: City Carrington State N.Dakota

And to certify the same to said parties, or either of them under his hand and seal, in his ministerial or official capacity, and thereupon he is required to deliver this copy to the parties so married.

IN TESTIMONY WHEREOF, I have hereunto set my hand and affixed my official seal, at Bonners Ferry, Boundary County, Idaho, this 23 day of February, A. D. 1966.

Marian Mesenbrink
Recorder

Rae Brazier
Deputy

Marriage Certificate 3

I, Ralph J. Mills, a Probate Judge residing at Copeland, in the county of Boundary in the State of Idaho do certify that, in accordance with the authority on me conferred by the above license, I did on this 23rd day of February, in the year A. D. 19 66 at Bonners Ferry in the County of Boundary 110, in the State of Idaho, solemnize the rites of matrimony between William Phinney of Minot in the County of Ward, of the State of N. Dakota and Colleen N. Cope of Minot, in the County of Ward of the State of N. Dakota, in the presence of Annie Vernon and Stella Bangs

WITNESS My Hand at the County aforesaid, this 23rd day of February, A. D. 19 66

In the presence of:

Agnes M. Vernon

and Stella Bangs

Ralph J. Mills

Date received by County Recorder ----------; Signature ---------- Recorded ---------- County Recorder; Book ----------, Page ----------; Date Received by State Registrar MAR 4 - 1966

DH 61-027

INDEXED

96447

COMPARED

STATE OF IDAHO }
County of Boundary } SS

Filed for record at the request of
Ralph Miller
on the 23 day of Feb. 1966 at 11:25
o'clock A M., and recorded in Book 6
of Marriages on page 197
Marian Messenbrink
County Recorder
By R. Brazier
Deputy
Fee $ _____
Mail to _____

(Use typewriter and/or black ink)

Officiant should send this copy back to the County Recorder immediately.

Department of Health
Bureau of Vital Statistics
Boise, Idaho

STATE OF IDAHO

State File No. 761
County File No.

County of 11

Marriage License

KNOW ALL MEN BY THIS CERTIFICATE: That any regularly ordained minister of the Gospel, authorized by the rites and usages of the church or denomination of Christians, Hebrews, or religious body of which he may be a member, or any judge or Justice of the Peace, or competent officer to whom this may come, he not knowing of any lawful impediments thereto, is hereby authorized and empowered to solemnize the rites of Matrimony between:

GROOM		BRIDE	
1. Full Name	John Charles Lind	9. Full Name	Sandra Eileen Kropinak
2. Address:	Creston British Columbia Canada (City / County / State)	10. Address	Creston British Columbia Canada (City / County / State)
3. Age	20	11. Age	17
4. Color or Race	W	12. Color or Race	W
5. Single	S	13. Single	S
6. Widowed		14. Widowed	
7. Divorced		15. Divorced	
8. Birthplace: City	Vulcan, Alberta	16. Maiden Name if previously married	-------
State	Canada	17. Birthplace: City	Coleman, Alberta
		State	Canada

And to certify the same to said parties, or either of them under his hand and seal, in his ministerial or official capacity, and thereupon he is required to deliver this copy to the parties so married.

IN TESTIMONY WHEREOF, I have hereunto set my hand and affixed my official seal, at Bonners Ferry, Boundary County, Idaho, this 14th day of February, A. D. 1966.

Marian Mesenbrink
Recorder

Rae Brazier
Deputy

Marriage Certificate

I, Alice L. Kruegel, a Justice of Peace residing at Bonners Ferry, in the county of Boundary in the State of Idaho do certify that, in accordance with the authority on me conferred by the above license, I did on this 26th day of February, in the year A. D. 1966 at Bonners Ferry in the County of Boundary, in the State of Idaho, solemnize the rites of matrimony between John Charles Lind of Creston in the County of British Columbia of the State of Canada and Sandra Eileen Kropinak of Creston in the County of British Columbia of the State of Canada, in the presence of Robert W. Heffel and Carolyn Heffel.

WITNESS My Hand at the County aforesaid, this 26th day of February, A. D. 1966

In the presence of:

Robert W. Heffel

and Carolyn Heffel

Alice L. Kruegel

Date received by County Recorder ; Signature ; Recorded ; County Recorder; Book , Page ; Date Received by State Registrar MAR 4 - 1966

DH 61-027

COMPARED

INDEXED

96476

STATE OF IDAHO }
County of Boundary } SS

Filed for record at the request of

Alice Kovacevich

on the 28 day of February, 1966 at 12:32

o'clock P. M., and recorded in Book 6

of Marriages on page 198

Marian Mesenbrink

County Recorder

By R. Brazier

Deputy

Fee $_____

Mail to _____

(Use typewriter and/or black ink)

Officiant should send this copy back to the County Recorder immediately.

Department of Health
Bureau of Vital Statistics
Boise, Idaho

STATE OF IDAHO

State File No. 762
County File No.

County of Boundary 11

Marriage License

KNOW ALL MEN BY THIS CERTIFICATE: That any regularly ordained minister of the Gospel, authorized by the rites and usages of the church or denomination of Christians, Hebrews, or religious body of which he may be a member, or any judge or Justice of the Peace, or competent officer to whom this may come, he not knowing of any lawful impediments thereto, is hereby authorized and empowered to solemnize the rites of Matrimony between:

GROOM		AND	BRIDE	
1. Full Name	Patrick Keirn 2-555		9. Full Name	Peggy Lou Bernt 2-555
2. Address: City / County / State	Creston, British Columbia, Canada 52		10. Address City / County / State	Creston, British Columbia, Canada 52
3. Age 22 4. Color or Race W 5. Single S 6. Widowed 7. Divorced			11. Age 17 12. Color or Race W 13. Single S 14. Widowed 15. Divorced	
8. Birthplace: City Creston, B. C. xxx Canada 2			16. Maiden Name if previously married ----	
			17. Birthplace: City Creston, B. C. xxx Canada 2	

And to certify the same to said parties, or either of them under his hand and seal, in his ministerial or official capacity, and thereupon he is required to deliver this copy to the parties so married.

IN TESTIMONY WHEREOF, I have hereunto set my hand and affixed my official seal, at Bonners Ferry, Boundary County, Idaho, this 26th day of February, A. D. 19 66.

Marian Braunbrinkl
Recorder

Deputy

Marriage Certificate 2

I, Alice L. Kruegel, Justice of Peace residing at Bonners Ferry, in the county of Boundary in the State of Idaho do certify that, in accordance with the authority on me conferred by the above license, I did on this 26th day of February in the year A. D. 1966 at Bonners Ferry in the County of Boundary ID, in the State of Idaho, solemnize the rites of matrimony between Patrick Keirn of Creston in the County of British Columbia, of the State of Canada and Peggy Lou Bernt of Creston, in the County of British Columbia of the State of Canada, in the presence of Wayne Keirn and Emma Ramsdell

WITNESS My Hand at the County aforesaid, this 26th day of February, A. D. 1966

In the presence of:

Wayne Keirn

and Emma Ramsdell

Alice L. Kruegel

Date received by County Recorder ----; Signature ---- County Recorder; Recorded Book ----, Page ----; Date Received by State Registrar MAR 4 - 1966

DH 61-027

COMPARED

INDEXED

96477

STATE OF IDAHO } SS
County of Boundary }

Filed for record at the request of

Alice Kruegel

on the 28 day of February 1966 at 12:34

o'clock P. M., and recorded in Book 6

of Marriages on page 197

Marian D. Mesenbrink

County Recorder

By R. Brazier

Deputy

Fee $_____

Mail to_____

(Use typewriter and/or black ink)

Officiant should send this copy back to the County Recorder immediately.

Department of Health
Bureau of Vital Statistics
Boise, Idaho

STATE OF IDAHO

State File No. 763
County File No.

County of Boundary 11

Marriage License

KNOW ALL MEN BY THIS CERTIFICATE: That any regularly ordained minister of the Gospel, authorized by the rites and usages of the church or denomination of Christians, Hebrews, or religious body of which he may be a member, or any judge or Justice of the Peace, or competent officer to whom this may come, he not knowing of any lawful impediments thereto, is hereby authorized and empowered to solemnize the rites of Matrimony between:

GROOM 1-110 AND **BRIDE** 1-110

1. Full Name Robert Chamberlin / 13
2. Address: Bonners Ferry (City) Boundary (County) Idaho (State) / 13
3. Age 18 4. Color or Race W 5. Single S 6. Widowed 7. Divorced
8. Birthplace: City Bonners Ferry State Idaho /

9. Full Name Frances Reiber 1-110 13
10. Address Bonners Ferry (City) Boundary (County) Idaho (State)
11. Age 18 12. Color or Race W 13. Single S 14. Widowed 15. Divorced
16. Maiden Name if previously married ----
17. Birthplace: City Calgary, Alta. State Canada /

And to certify the same to said parties, or either of them under his hand and seal, in his ministerial or official capacity, and thereupon he is required to deliver this copy to the parties so married.

IN TESTIMONY WHEREOF, I have hereunto set my hand and affixed my official seal, at Bonners Ferry, Boundary County, Idaho, this 23 day of February, A. D. 19 66.

Marian Mesenbrink
Recorder

Betty Kraus
Deputy

Marriage Certificate

I, Donald L. Hippe, an American Lutheran Church Pastor residing at Bonner's Ferry, in the county of Boundary in the State of Idaho do certify that, in accordance with the authority on me conferred by the above license, I did on this 26th day of February, in the year A. D. 19 66 at Bonner's Ferry in the County of Boundary 1/10, in the State of Idaho, solemnize the rites of matrimony between Robert Chamberlin of Bonner's Ferry in the County of Boundary, of the State of Idaho and Frances Reiber of Bonner's Ferry, in the County of Boundary of the State of Idaho, in the presence of Michael W. Larson and Judy B. Tritt

WITNESS My Hand at the County aforesaid, this 26th day of February, A. D. 19 66

In the presence of:
Michael W. Larson
and

Donald L. Hippe

Date received by County Recorder ...; Signature ... County Recorder; Recorded Book ..., Page ...; Date Received by State Registrar MAR 4 - 1966

DH 61-027

INDEXED

96487

COMPARED

STATE OF IDAHO }
County of Boundary } SS

Filed for record at the request of
Donald L. Hippe
on the 1 day of March 1966 at 2:30
o'clock P. M., and recorded in Book 6
of Marriages on page 201
Marian Mesenbrink
County Recorder
By R. Brazier
Deputy

Fee $_____

Mail to_____

(Use typewriter and/or black ink)

Officiant should send this copy back to the County Recorder immediately.

Department of Health
Bureau of Vital Statistics
Boise, Idaho

STATE OF IDAHO

State File No. 764
County File No.

County of Boundary //

Marriage License

KNOW ALL MEN BY THIS CERTIFICATE: That any regularly ordained minister of the Gospel, authorized by the rites and usages of the church or denomination of Christians, Hebrews, or religious body of which he may be a member, or any judge or Justice of the Peace, or competent officer to whom this may come, he not knowing of any lawful impediments thereto, is hereby authorized and empowered to solemnize the rites of Matrimony between:

GROOM		AND	BRIDE	
1. Full Name	Randall Miller 2-555		9. Full Name	Shirley Billsborough 2-555
2. Address:	Eureka (City) Lincoln (County) Montana (State) 27		10. Address	Kalispell (City) Flathead (County) Montana (State) 27
3. Age	19		11. Age	18
4. Color or Race	W		12. Color or Race	W
5. Single	S		13. Single	S
6. Widowed			14. Widowed	
7. Divorced			15. Divorced	
8. Birthplace: City	Eureka State Montana		16. Maiden Name if previously married	--------
			17. Birthplace: City	Kalispell State Montana

And to certify the same to said parties, or either of them under his hand and seal, in his ministerial or official capacity, and thereupon he is required to deliver this copy to the parties so married.

IN TESTIMONY WHEREOF, I have hereunto set my hand and affixed my official seal, at Bonners Ferry, Boundary County, Idaho, this 28 day of February, A. D. 19 66.

Marian Mesenbrink
Recorder

Rae Brazier
Deputy

Marriage Certificate

I, Alice L. Kruegel, a Justice of Peace residing at Bonners Ferry, in the county of Boundary in the State of Idaho do certify that, in accordance with the authority on me conferred by the above license, I did on this 28th day of February, in the year A. D. 19 66 at Bonners Ferry in the County of Boundary // in the State of Idaho, solemnize the rites of matrimony between Randall Miller of Eureka in the County of Lincoln, of the State of Montana and Shirley Billsborough of Kalispell, in the County of Flathead of the State of Montana, in the presence of Kenneth Knudsen and Linda Knudsen

WITNESS My Hand at the County aforesaid, this 28th day of February, A. D. 19 66

In the presence of: Kenneth Knudsen

and Linda Knudsen

Alice L. Kruegel

Date received by County Recorder; Signature; Recorded County Recorder; Book, Page; Date Received by State Registrar MAR 4 - 1966

DH 61-027

INDEXED

96484

COMPARED

STATE OF IDAHO }
County of Boundary } SS

Filed for record at the request of

Alice L. Bruegel

on the 1 day of March 19 26 at 12:30

o'clock P. M., and recorded in Book 6

of Marriages on page 200

Marian Mesenbrink

County Recorder

By R. Brazier

Deputy

Fee $ _____

Mail to _____

(Use typewriter and/or black ink)

Officiant should send this copy back to the County Recorder immediately.

Department of Health
Bureau of Vital Statistics
Boise, Idaho

STATE OF IDAHO

State File No. 765
County File No. 37309

County of Butte 12

Marriage License

KNOW ALL MEN BY THIS CERTIFICATE: That any regularly ordained minister of the Gospel, authorized by the rites and usages of the church or denomination of Christians, Hebrews, or religious body of which he may be a member, or any judge or Justice of the Peace, or competent officer to whom this may come, he not knowing of any lawful impediments thereto, is hereby authorized and empowered to solemnize the rites of Matrimony between:

GROOM		BRIDE	
1. Full Name	JOHN ANTHONY DANZ 1-120	9. Full Name	THERESA JOYCE DONNELLY 1-120
2. Address: City	ARCO	10. Address City	ARCO
County	BUTTE	County	BUTTE
State	IDAHO 13	State	IDAHO 13
3. Age 27 4. Color or Race W 5. Single 6. Widowed 7. Divorced X		11. Age 24 12. Color or Race W 13. Single X 14. Widowed 15. Divorced	
8. Birthplace: City	NEW LONDON,	State	CONN.
16. Maiden Name if previously married			
17. Birthplace: City	WENDELL	State	IDAHO

And to certify the same to said parties, or either of them under his hand and seal, in his ministerial or official capacity, and thereupon he is required to deliver this copy to the parties so married.

IN TESTIMONY WHEREOF, I have hereunto set my hand and affixed my official seal, at ARCO, BUTTE County, Idaho, this 11 day of FEBRUARY, A. D. 19 66.

Hazel Johnson
Recorder

Deputy

Marriage Certificate

I, Howard E. Gibson, a Bishop in the Latter-Day Saint Church residing at Arco, in the county of Butte in the State of Idaho do certify that, in accordance with the authority on me conferred by the above license, I did on this 19 day of Febuary, in the year A. D. 19 66 at Arco in the County of Butte 1-20, in the State of Idaho, solemnize the rites of matrimony between John Anthony Danz of Arco in the County of Butte, of the State of Idaho and Theresa Joyce Donnelly of Arco, in the County of Butte of the State of Idaho, in the presence of Dennis T. Donnelly and Carol L. Jardine

WITNESS My Hand at the County aforesaid, this 19 day of Febuary, A. D. 19 66

In the presence of:
Dennis T. Donnelly
and Carol L. Jardine

Howard E. Gibson

Date received by County Recorder 2-25-66; Signature Hazel Johnson County Recorder; Recorded Book 2, Page 490; Date Received by State Registrar MAR 17 1966

DH 61-027

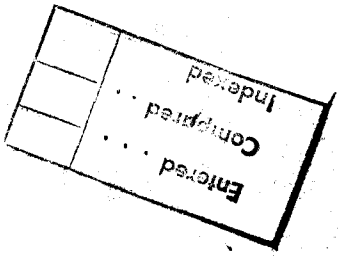
Entered . . .
Compared . . .
Indexed

(Use typewriter and/or black ink)

Officiant should send this copy back to the County Recorder immediately.

Department of Health
Bureau of Vital Statistics
Boise, Idaho

STATE OF IDAHO

State File No. 766
County File No. 47325

County of BUTTE 12

Marriage License

KNOW ALL MEN BY THIS CERTIFICATE: That any regularly ordained minister of the Gospel, authorized by the rites and usages of the church or denomination of Christians, Hebrews, or religious body of which he may be a member, or any judge or Justice of the Peace, or competent officer to whom this may come, he not knowing of any lawful impediments thereto, is hereby authorized and empowered to solemnize the rites of Matrimony between:

GROOM		BRIDE	
1. Full Name	JAMES SMITH BABCOCK 1-120	9. Full Name	NANCY COLLEEN CRAWFORD 1-260
2. Address: City	MOORE	10. Address City	ROBERTS
County	BUTTE	County	JEFFERSON
State	IDAHO 13	State	IDAHO 13
3. Age	33	11. Age	22
4. Color or Race	W	12. Color or Race	W
5. Single	X	13. Single	
6. Widowed		14. Widowed	
7. Divorced		15. Divorced	X
8. Birthplace: City	MOORE	16. Maiden Name if previously married	JOHNSON
State	IDAHO	17. Birthplace: City	IDAHO FALLS
		State	IDAHO

And to certify the same to said parties, or either of them under his hand and seal, in his ministerial or official capacity, and thereupon he is required to deliver this copy to the parties so married.

IN TESTIMONY WHEREOF, I have hereunto set my hand and affixed my official seal, at ARCO, BUTTE County, Idaho, this 21 day of FEBRUARY, A. D. 19 66.

Hazel Johnson
Recorder

Deputy

Marriage Certificate

I, PARLEY A. ARAVE, a An Elder of the Church of Jesus Christ of Latter-Day Saints residing at Idaho Falls, in the county of Bonneville in the State of Idaho do certify that, in accordance with the authority on me conferred by the above license, I did on this 26th day of February, in the year A. D. 19 66 at Idaho Falls in the County of Bonneville, in the State of Idaho, solemnize the rites of matrimony between James Smith Babcock of Moore in the County of Butte, of the State of Idaho and Nancy Colleen Crawford of Roberts, in the County of Jefferson of the State of Idaho, in the presence of Wayne Berrett and Verle Johnson

WITNESS My Hand at the County aforesaid, this Twenty-sixth day of February, A. D. 19 66

In the presence of:
Wayne Berrett
and Verle Johnson

Parley A. Arave

Date received by County Recorder 2-28-66; Signature Hazel Johnson

Recorded in County Recorder; Book 2, Page 491; Date Received by State Registrar MAR 17 1966

DH 61-027

Department of Health
Bureau of Vital Statistics
Boise, Idaho

STATE OF IDAHO

State File No. 767
County File No. 47320

(Use typewriter and/or black ink)

County of Butte 12

Marriage License

KNOW ALL MEN BY THIS CERTIFICATE: That any regularly ordained minister of the Gospel, authorized by the rites and usages of the church or denomination of Christians, Hebrews, or religious body of which he may be a member, or any judge or Justice of the Peace, or competent officer to whom this may come, he not knowing of any lawful impediments thereto, is hereby authorized and empowered to solemnize the rites of Matrimony between:

GROOM 1-120			AND	BRIDE 1-300		
1. Full Name	Kim N. Robinson			9. Full Name	Barbara J. Mahaffey	
2. Address:	Arco (City)	Butte (County)	Idaho (State) 13	10. Address	Lemhi (City)	Lemhi (County)	Idaho (State) 13
3. Age 32	4. Color or Race W	5. Single X	6. Widowed	7. Divorced	11. Age 25	12. Color or Race W	13. Single X	14. Widowed	15. Divorced
8. Birthplace: City	Afton	State	Wyoming		16. Maiden Name if previously married				
					17. Birthplace: City	Salmon	State	Idaho	

And to certify the same to said parties, or either of them under his hand and seal, in his ministerial or official capacity, and thereupon he is required to deliver this copy to the parties so married.

IN TESTIMONY WHEREOF, I have hereunto set my hand and affixed my official seal, at Arco, Butte County, Idaho, this 18 day of February, A. D. 1966.

Vigil Johnson
Recorder
by A. G. Myers
Deputy

Marriage Certificate

I, Dr. Victoria Carbury, a Minister residing at Coeur d'Alene, in the county of Kootenai in the State of Idaho do certify that, in accordance with the authority on me conferred by the above license, I did on this 27th day of February, in the year A. D. 1966 at Coeur d'Alene in the County of Kootenai 28, in the State of Idaho, solemnize the rites of matrimony between Kim N. Robinson of Arco in the County of Butte, of the State of Idaho and Barbara J. Mahaffey of Lemhi, in the County of Lemhi of the State of Idaho, in the presence of Martha Summers and Larry V. Summers

WITNESS My Hand at the County aforesaid, this 28th day of February, A. D. 1966

In the presence of:
Martha Summers
and Larry V. Summers

Rev Dr Victoria Carbery DD PhD ThM. DSc.

Officiant should send this copy back to the County Recorder immediately.

Date received by County Recorder 3-4-66; Signature Vigil Johnson County Recorder; Recorded Book 2, Page 492; Date Received by State Registrar MAR 17 1966

DH 61-027

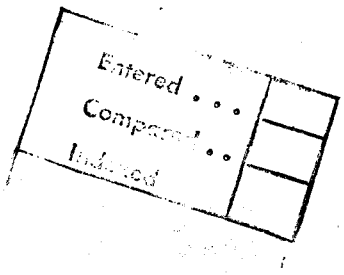
Entered . . .
Compos . . .
Indexed

INSTRUMENT NO. 577383 142

Department of Health
Bureau of Vital Statistics
Boise, Idaho

STATE OF IDAHO

State File No. 768
County File No. 9543

(Use typewriter and/or black ink)

County of Canyon 14

Marriage License

KNOW ALL MEN BY THIS CERTIFICATE: That any regularly ordained minister of the Gospel, authorized by the rites and usages of the church or denomination of Christians, Hebrews, or religious body of which he may be a member, or any judge or Justice of the Peace, or competent officer to whom this may come, he not knowing of any lawful impediments thereto, is hereby authorized and empowered to solemnize the rites of Matrimony between:

GROOM		AND	BRIDE	
1. Full Name	Robert Joe Chacartegui 1-142		9. Full Name	Connie De La Paz 1-142
2. Address:	Nampa (City) Canyon (County) Idaho (State) 13		10. Address:	Nampa (City) Canyon (County) Idaho (State) 13
3. Age	21		11. Age	18
4. Color or Race	W		12. Color or Race	W
5. Single	X		13. Single	X
6. Widowed			14. Widowed	
7. Divorced			15. Divorced	
8. Birthplace: City	Nampa State Idaho		16. Maiden Name if previously married	
			17. Birthplace: City	Dumas State Texas

And to certify the same to said parties, or either of them under his hand and seal, in his ministerial or official capacity, and thereupon he is required to deliver this copy to the parties so married.

IN TESTIMONY WHEREOF, I have hereunto set my hand and affixed my official seal, at Caldwell, Canyon County, Idaho, this 28th day of December, A. D. 1965.

S. S. FOOTE
Recorder

Ruth Milles
Deputy

Marriage Certificate

I, Edward H. Donze, a catholic priest residing at 810-15th Ave. So. Nampa, in the county of Canyon in the State of Idaho do certify that, in accordance with the authority on me conferred by the above license, I did on this 1st day of January, in the year A. D. 19 66 at St. Paul's, Nampa in the County of Canyon 142, in the State of Idaho, solemnize the rites of matrimony between Robert Joe Chacartegui of Nampa in the County of Canyon, of the State of Idaho and Connie De La Paz of Nampa, in the County of Canyon of the State of Idaho, in the presence of Jack Chacartegui and Mrs. Garry Merrick

WITNESS My Hand at the County aforesaid, this 1ST day of JANUARY, A. D. 19 66

In the presence of:
Mrs. Gary Merrick
and Jack Chacartegui

Edward H. Donze

Officiant should send this copy back to the County Recorder immediately.

Date received by County Recorder FEB 15 1966; Signature S. S. FOOTE LAVONA SAYRE, DEPUTY

Recorded County Recorder; Book 45, Page 142; Date Received by State Registrar MAR 17 1966

DH 61-027

577383

Robert Joe Chacartegui.

&

Connie De La Paz

Mar. Lic.

Recorded	
Entered	
Dir.-Direct	B
Dir.-Reverse	B
Pg. D.	B
Pg. R.	B
Assigned	
Released	

STATE OF IDAHO } ss.
County of Canyon

I hereby certify that this instrument was filed for the request of

Edward H. Donze

FEB 15 1966

at 8 [illegible] 11 o'clock A.M.

in my office and duly recorded in book

45 Mar. Lic.

at page 142

[illegible] DOTE,
[illegible] Recorder

Lavona Sayre Deputy

Fee $ —

17/13

MAY 28 1970

INSTRUMENT NO. 576734 125

Department of Health
Bureau of Vital Statistics
Boise, Idaho

STATE OF IDAHO

State File No. 769
County File No. 9567

Marriage License

County of Canyon 14

KNOW ALL MEN BY THIS CERTIFICATE: That any regularly ordained minister of the Gospel, authorized by the rites and usages of the church or denomination of Christians, Hebrews, or religious body of which he may be a member, or any judge or Justice of the Peace, or competent officer to whom this may come, he not knowing of any lawful impediments thereto, is hereby authorized and empowered to solemnize the rites of Matrimony between:

GROOM 2-555 AND BRIDE 2-555

1. Full Name Johnnie Arvis Carroll
2. Address: Nyssa (City) Malheur (County) Oregon (State) 38
3. Age 22 4. Color or Race W 5. Single X 6. Widowed 7. Divorced
8. Birthplace: City Jay State Oklahoma

9. Full Name Claudine May Sweet
10. Address: Nyssa (City) Malheur (County) Oregon (State) 38
11. Age 27 12. Color or Race W 13. Single X 14. Widowed 15. Divorced
16. Maiden Name if previously married
17. Birthplace: City Nyssa State Oregon

And to certify the same to said parties, or either of them under his hand and seal, in his ministerial or official capacity, and thereupon he is required to deliver this copy to the parties so married.

IN TESTIMONY WHEREOF, I have hereunto set my hand and affixed my official seal, at Caldwell, Canyon County, Idaho, this 17th day of January, A. D. 1966.

S. S. FOOTE
Recorder

Ruth Miller
Deputy

Marriage Certificate

I, Rev. John A. Hash, a Ordained Minister of the Gospel residing at Boise, in the county of Ada in the State of Idaho do certify that, in accordance with the authority on me conferred by the above license, I did on this 20th day of January, in the year A. D. 1966 at Boise in the County of Ada 011, in the State of Idaho, solemnize the rites of matrimony between Johnnie Arvis Carroll of Nyssa in the County of Malheur, of the State of Oregon and Claudine May Sweet of Nyssa, in the County of Malheur of the State of Oregon, in the presence of George O. Carroll and Janice Maxson

WITNESS My Hand at the County aforesaid, this 20th day of January, A. D. 1966

In the presence of:

George O. Carroll

and

John A. Hash

Date received by County Recorder FEB 2 1966; Signature S. S. FOOTE LAVONA SAYRE, DEPUTY County Recorder; Recorded Book 45, Page 125; Date Received by State Registrar MAR 17 1966

DH 61-027

(Use typewriter and/or black ink)

Officiant should send this copy back to the County Recorder immediately.

576734

Johnnie Arvis Carroll

&

Claudine May Sweet

Mar. Lic.

Checked	
Direct	JP
Reverse	JP
& Pg. D.	JP
& Pg. R.	JP
Checked	
Checked	

STATE OF IDAHO }
County of Canyon } ss.

I hereby certify that this instrument was filed for record at the request of

John A. Hash

FEB 2 1966

at 38 minutes past 8 o'clock A.M. in my office and duly recorded in book

45 of Mar. Lic.

at page 125

S. S. [illegible],
[illegible] Recorder

by Lavona Sayre

9
71

INSTRUMENT NO. 576733 124

Department of Health
Bureau of Vital Statistics
Boise, Idaho

STATE OF IDAHO

State File No. 770
County File No. 9580

County of Canyon 14

Marriage License

KNOW ALL MEN BY THIS CERTIFICATE: That any regularly ordained minister of the Gospel, authorized by the rites and usages of the church or denomination of Christians, Hebrews, or religious body of which he may be a member, or any judge or Justice of the Peace, or competent officer to whom this may come, he not knowing of any lawful impediments thereto, is hereby authorized and empowered to solemnize the rites of Matrimony between:

GROOM 1-142 AND BRIDE 1-142

1. Full Name John Putnam Matthews
2. Address: Nampa (City) Canyon (County) Idaho (State) 13
3. Age 28 4. Color or Race W 5. Single 6. Widowed 7. Divorced X
8. Birthplace: City Centralia State Washington

9. Full Name Sandra Lee Schindele
10. Address: Nampa (City) Canyon (County) Idaho (State) 13
11. Age 26 12. Color or Race W 13. Single X 14. Widowed 15. Divorced
16. Maiden Name if previously married
17. Birthplace: City Nampa State Idaho

And to certify the same to said parties, or either of them under his hand and seal, in his ministerial or official capacity, and thereupon he is required to deliver this copy to the parties so married.

IN TESTIMONY WHEREOF, I have hereunto set my hand and affixed my official seal, at Caldwell, Canyon County, Idaho, this 28th day of January, A. D. 1966.

S. S. FOOTE
Recorder

Ruth Miller
Deputy

Marriage Certificate

I, Rev. C. Keith Mills, a Minister residing at Nampa, in the county of Canyon in the State of Idaho do certify that, in accordance with the authority on me conferred by the above license, I did on this 29th day of January, in the year A. D. 1966 at Nampa in the County of Canyon 142, in the State of Idaho, solemnize the rites of matrimony between John Putnam Matthews of Nampa in the County of Canyon, of the State of Idaho and Sandra Lee Schindele of Nampa, in the County of Canyon of the State of Idaho, in the presence of Sharon L. Lancaster and Edward R. Matthews

WITNESS My Hand at the County aforesaid, this 29th day of January, A. D. 1966

In the presence of:

Sharon L. Lancaster
and Edward R. Matthews

Rev. C. Keith Mills

Date received by County Recorder FEB 2 1966; Signature S. S. FOOTE
LAVONA SAYRE, DEPUTY

County Recorder; Recorded Book 45, Page 124; Date Received by State Registrar MAR 17 1966

DH 61-027

(Use typewriter and/or black ink)

Officiant should send this copy back to the County Recorder immediately.

576733

John Putnam Matthews

&

Sandra Lee Schindele

Mar. Lic.

Recorded	
Compared	
Ind. Direct	JL
Ind. Reverse	JL
Bk. & Pg. D.	JL
Bk. & Pg. R.	JL
Approved	

STATE OF IDAHO
County of Canyon ss.

I hereby certify that this instrument was filed for record at the request of

Rev. C. Keith Mills

FEB 2 1966

36 8 o'clock A.M.

in my office, and duly recorded in book

45 of Mar. Lic.

at page 124

[illegible] STATE,
[illegible] Recorder

By Lavona Sayre Deputy

Bag $

15/11

INSTRUMENT NO. 576732 123

Department of Health
Bureau of Vital Statistics
Boise, Idaho

STATE OF IDAHO

State File No. 771
County File No. 9583

County of Canyon 14

Marriage License

KNOW ALL MEN BY THIS CERTIFICATE: That any regularly ordained minister of the Gospel, authorized by the rites and usages of the church or denomination of Christians, Hebrews, or religious body of which he may be a member, or any judge or Justice of the Peace, or competent officer to whom this may come, he not knowing of any lawful impediments thereto, is hereby authorized and empowered to solemnize the rites of Matrimony between:

GROOM 2-555 AND BRIDE 2-555

1. Full Name Glen Victor Lippel
2. Address: Seattle (City) King (County) Washington (State) 48
3. Age 18 4. Color or Race W 5. Single X 6. Widowed 7. Divorced
8. Birthplace: City Renton State Washington

9. Full Name Barbara Jean Jarrell
10. Address: Seattle (City) King (County) Washington (State) 48
11. Age 18 12. Color or Race W 13. Single X 14. Widowed 15. Divorced
16. Maiden Name if previously married
17. Birthplace: City Denver State Colorado

And to certify the same to said parties, or either of them under his hand and seal, in his ministerial or official capacity, and thereupon he is required to deliver this copy to the parties so married.

IN TESTIMONY WHEREOF, I have hereunto set my hand and affixed my official seal, at Caldwell, Canyon County, Idaho, this 1 day of February, A. D. 1966

S. S. FOOTE
Recorder

Alleene Morgan
Deputy

Marriage Certificate

I, John W. Gunn, a Justice of the Peace residing at Caldwell, in the county of Canyon in the State of Idaho do certify that, in accordance with the authority on me conferred by the above license, I did on this 1st day of February, in the year A. D. 1966 at Caldwell in the County of Canyon 141, in the State of Idaho, solemnize the rites of matrimony between Glen Victor Lippel of Seattle in the County of King, of the State of Washington and Barbara Jean Jarrell of Seattle, in the County of King of the State of Washington, in the presence of Larry Haworth and Trina Nishitani

WITNESS My Hand at the County aforesaid, this 1st day of February, A. D. 1966

In the presence of:
Larry Haworth
and Trina Nishitani

John W. Gunn

Date received by County Recorder FEB 2 1966 Signature S. S. FOOTE LAVONA SAYRE, DEPUTY County Recorder; Recorded Book 45, Page 123; Date Received by State Registrar MAR 17 1966

DH 61-027

(Use typewriter and/or black ink)

Officiant should send this copy back to the County Recorder immediately.

576732

Glen Victor Lippel

&

Barbara Jean Jarrell

Mar. Lic.

Compared	
Ind. Direct	JP
Ind. Reverse	JP
Bk. & Pg. D.	JP
Bk. & Pg. R.	JP
Compared	

STATE OF IDAHO
County of Canyon
I hereby certify that this instrument was filed for record at the request of

John W. Gunn

FEB 2 1966

at 34 [illegible] 8 [illegible] A.M.
in my office, and [illegible] in book

45 of Mar. Lic.

at page 123

[illegible]

Lavona Sayre

[illegible]

25/7

576933 130

Department of Health
Bureau of Vital Statistics
Boise, Idaho

STATE OF IDAHO

State File No. 772
County File No. 9581

County of Canyon 14

Marriage License

KNOW ALL MEN BY THIS CERTIFICATE: That any regularly ordained minister of the Gospel, authorized by the rites and usages of the church or denomination of Christians, Hebrews, or religious body of which he may be a member, or any judge or Justice of the Peace, or competent officer to whom this may come, he not knowing of any lawful impediments thereto, is hereby authorized and empowered to solemnize the rites of Matrimony between:

GROOM		BRIDE
1. Full Name	Ralph Wayne Ponfick 2-55	9. Full Name Sally Ann Cole 1-430
2. Address: City	Wichita Falls	Cascade
County	Wichita	Valley
State	Texas 44	Idaho 13
3. Age	23	11. Age 21
4. Color or Race	W	12. Color or Race W
5. Single	X	13. Single X
6. Widowed		14. Widowed
7. Divorced		15. Divorced
8. Birthplace: City	Giddings	16. Maiden Name if previously married
State	Texas	17. Birthplace: City Boise
		State Idaho

And to certify the same to said parties, or either of them under his hand and seal, in his ministerial or official capacity, and thereupon he is required to deliver this copy to the parties so married.

IN TESTIMONY WHEREOF, I have hereunto set my hand and affixed my official seal, at Caldwell, Canyon County, Idaho, this 31 day of January, A. D. 19 66.

S. S. FOOTE
Recorder

Arlene Morgan
Deputy

Marriage Certificate

I, William H. Chalker, a minister of the Gospel residing at Route 6, Caldwell, in the county of Canyon in the State of Idaho do certify that, in accordance with the authority on me conferred by the above license, I did on this 2nd day of February, in the year A. D. 19 66 at Caldwell in the County of Canyon 141, in the State of Idaho, solemnize the rites of matrimony between Ralph Wayne Ponfick of Wichita Falls in the County of Wichita, of the State of Texas and Sally Ann Cole of Cascade, in the County of Valley of the State of Idaho, in the presence of Harold M. Bolt and C. Sue Cole

WITNESS My Hand at the County aforesaid, this 2nd day of February, A. D. 1966

In the presence of:

Harold M Bolt

and C. Sue Cole

William H. Chalker

Date received by County Recorder FEB 7 1966; Signature S. S. FOOTE, County Recorder; LAVONA SAYRE, DEPUTY

Recorded Book 45, Page 130; Date Received by State Registrar MAR 17 1966

(Use typewriter and/or black ink)

Officiant should send this copy back to the County Recorder immediately.

DH 61-027

576933

Ralph Wayne Ponfick
&
Sally Ann Cole
Mar. Lic.

Recorded	
Compared	
Ind. Direct	JP
Ind. Reverse	JP
Bk. & Pg. D.	JP
Bk. & Pg. R.	JP
Assigned	
Reviewed	

STATE OF IDAHO }
County of Canyon } ss.

I hereby certify that this instrument was filed for record at the request of William H. Chalker

FEB 7 1966

at 32 minutes past 8 o'clock A. M. in my office, and duly recorded in book 45 of Mar. Lic.

at page 130

S. S. FOOTE,
Ex Officio Recorder

By Lavona Sayre, Deputy

Fee $ —

25/89

576778 126

Department of Health
Bureau of Vital Statistics
Boise, Idaho

STATE OF IDAHO

State File No. 773
County File No. 9585

County of Canyon 14

Marriage License

KNOW ALL MEN BY THIS CERTIFICATE: That any regularly ordained minister of the Gospel, authorized by the rites and usages of the church or denomination of Christians, Hebrews, or religious body of which he may be a member, or any judge or Justice of the Peace, or competent officer to whom this may come, he not knowing of any lawful impediments thereto, is hereby authorized and empowered to solemnize the rites of Matrimony between:

GROOM		BRIDE
1. Full Name Gary Allen Newman 2-555 05	AND	9. Full Name Jane Lynn Andrews 2-555 05
2. Address Riverside (City) Riverside (County) California (State)		10. Address Riverside (City) Riverside (County) California (State)
3. Age 19 4. Color or Race W 5. Single X 6. Widowed 7. Divorced		11. Age 23 12. Color or Race W 13. Single X 14. Widowed 15. Divorced
8. Birthplace: City Los Angeles, State Calif.		16. Maiden Name if previously married 17. Birthplace: City Bellefonte, State Pa.

And to certify the same to said parties, or either of them under his hand and seal, in his ministerial or official capacity, and thereupon he is required to deliver this copy to the parties so married.

IN TESTIMONY WHEREOF, I have hereunto set my hand and affixed my official seal, at Caldwell, Canyon County, Idaho, this 2 day of February, A. D. 1966.

S. S. FOOTE
Recorder
Bernice Motichka
Deputy

Marriage Certificate

I, John W. Gunn, a Justice of the Peace residing at Caldwell, in the county of Canyon in the State of Idaho do certify that, in accordance with the authority on me conferred by the above license, I did on this 2nd day of February, in the year A. D. 1966 at Caldwell in the County of Canyon, in the State of Idaho, solemnize the rites of matrimony between Gary Allen Newman of Riverside in the County of Riverside, of the State of California and Jane Lynn Andrews of Riverside, in the County of Riverside of the State of California, in the presence of Mildred Constable and Trina Nishitani

WITNESS My Hand at the County aforesaid, this 2nd day of February A. D. 1966

In the presence of:
Mildred Constable
and Trina Nishitani

John W. Gunn

Date received by County Recorder FEB 2 1966; Signature S. S. FOOTE LAVONA SAYER, DEPUTY

Recorded 45, Page 126 County Recorder; Book ..., Page ...; Date Received by State Registrar MAR 17 1966

(Use typewriter and/or black ink)

Officiant should send this copy back to the County Recorder immediately.

DH 61-027

576778

Gary Allen Newman
&
Jane Lynn Andrews
Mar. Lic.

Recorded	
Compared	
Ind. Direct	JP
Ind. Reverse	JP
Bk. & Pg. D.	JP
Bk. & Pg. R.	JP
Assigned	

STATE OF IDAHO } ss.
County of Canyon }
I hereby certify that the instrument was filed for record at the request of
John W. Gunn
FEB 2 1966
at 30 minutes past 3 o'clock P.M.
in my office and duly recorded in book
45 of Mar Lic
page 126

Lavona Sayre

13
41

INSTRUMENT NO. 576797 127

Department of Health
Bureau of Vital Statistics
Boise, Idaho

STATE OF IDAHO

State File No. 774
County File No. 9588

County of Canyon 14

Marriage License

KNOW ALL MEN BY THIS CERTIFICATE: That any regularly ordained minister of the Gospel, authorized by the rites and usages of the church or denomination of Christians, Hebrews, or religious body of which he may be a member, or any judge or Justice of the Peace, or competent officer to whom this may come, he not knowing of any lawful impediments thereto, is hereby authorized and empowered to solemnize the rites of Matrimony between:

GROOM		AND	BRIDE	
1. Full Name	Leroy James Stone		9. Full Name	Sally Rae Oles
2. Address:	Nampa (City) Canyon (County) Idaho (State) 13		10. Address:	Pacheco (City) ContraCost (County) Calif. (State) 05
3. Age 24	4. Color or Race W	5. Single	6. Widowed	7. Divorced X
			11. Age 22	12. Color or Race W 13. Single 14. Widowed 15. Divorced X
8. Birthplace: City	Nampa State Idaho		16. Maiden Name if previously married	Sally Rae Finch
			17. Birthplace: City	Bremerton, State Wn.

1-142 2-555

And to certify the same to said parties, or either of them under his hand and seal, in his ministerial or official capacity, and thereupon he is required to deliver this copy to the parties so married.

IN TESTIMONY WHEREOF, I have hereunto set my hand and affixed my official seal, at Caldwell, Canyon County, Idaho, this 2 day of February, A. D. 1966.

S. S. FOOTE
Recorder

Bernice Motichka
Deputy

Marriage Certificate

I, John W. Gunn, a Justice of the Peace residing at Caldwell, in the county of Canyon in the State of Idaho do certify that, in accordance with the authority on me conferred by the above license, I did on this 2nd day of February, in the year A. D. 1966 at Caldwell in the County of Canyon, in the State of Idaho, solemnize the rites of matrimony between Leroy James Stone of Nampa in the County of Canyon, of the State of Idaho and Sally Rae Oles of Pacheco in the County of Contra Costa of the State of California, in the presence of Ruby O. Stone and Robert H. Sharp

WITNESS My Hand at the County aforesaid, this 2nd day of February, A. D. 1966

In the presence of:

Ruby O Stone

and Robert H Sharp

John W. Gunn

Officiant should send this copy back to the County Recorder immediately.

(Use typewriter and/or black ink)

Date received by County Recorder FEB 3 1966; Signature S. S. FOOTE; County Recorder; Recorded Book 45, Page 127; Date Received by State Registrar MAR 17 1966

DH 61-027

576797

Le Roy James Stone

&

Sally Rae Oles

Mar. Lic.

Compared	
Ind. Direct	JP
Ind. Reverse	JP
Bk. & Pg. D.	JP
Bk. & Pg. R.	JP
Accepted	

STATE OF IDAHO } ss.
County of Canyon

I hereby certify that this instrument was filed for record at the request of

John W. Gunn

FEB 8 1966

at ___ minutes past 9 o'clock A.M. in my office, and duly recorded in book 45 of Mar. Lic.

at page 127

[illegible] FOOTE,
[illegible] Recorder

Lavona Sayre, Deputy

Fee $ ___

99/5

INSTRUMENT NO. 576864 129

Department of Health
Bureau of Vital Statistics
Boise, Idaho

STATE OF IDAHO

State File No. 775
County File No. 9586

County of Canyon 14

Marriage License

KNOW ALL MEN BY THIS CERTIFICATE: That any regularly ordained minister of the Gospel, authorized by the rites and usages of the church or denomination of Christians, Hebrews, or religious body of which he may be a member, or any judge or Justice of the Peace, or competent officer to whom this may come, he not knowing of any lawful impediments thereto, is hereby authorized and empowered to solemnize the rites of Matrimony between:

GROOM 1-141 AND BRIDE 1-141

1. Full Name Clyde Bert Hughes, Jr.
2. Address: Caldwell (City) Canyon (County) Idaho (State) 13
3. Age 18 4. Color or Race W 5. Single X 6. Widowed 7. Divorced
8. Birthplace: City Caldwell State Idaho /

9. Full Name Carol Diane Laub
10. Address: Caldwell (City) Canyon (County) Idaho (State) 13
11. Age 16 12. Color or Race W 13. Single X 14. Widowed 15. Divorced
16. Maiden Name if previously married
17. Birthplace: City Nampa State Idaho /

And to certify the same to said parties, or either of them under his hand and seal, in his ministerial or official capacity, and thereupon he is required to deliver this copy to the parties so married.

IN TESTIMONY WHEREOF, I have hereunto set my hand and affixed my official seal, at Caldwell, Canyon County, Idaho, this 2nd day of February, A. D. 1966.

S. S. FOOTE
Recorder

Ruth Miller
Deputy

Marriage Certificate

I, William A. Norman, a Bishop In The church of Jesus Christ of Latter day Saints residing at Rt 3 Caldwell, in the county of Canyon in the State of Idaho do certify that, in accordance with the authority on me conferred by the above license, I did on this 2 day of Feb., in the year A. D. 1966 at Caldwell in the County of Canyon 141, in the State of Idaho, solemnize the rites of matrimony between Clyde Bert Hughes Jr of Caldwell in the County of Canyon, of the State of Idaho and Carol Diane Laub of Caldwell, in the County of Canyon of the State of Idaho, in the presence of Clyde Hughes Sr and Edna L Griggs

WITNESS My Hand at the County aforesaid, this 2 day of Feb., A. D. 1966

In the presence of:
Clyde Hughes
and Edna L Griggs

William A. Norman

Date received by County Recorder FEB 3 1966, Signature S. S. FOOTE LAVONA SAYER, DEPUTY

Recorded County Recorder; Book 45, Page 129; Date Received by State Registrar MAR 17 1966

DH 61-027

(Use typewriter and/or black ink)

Officiant should send this copy back to the County Recorder immediately.

576864

Clyde Burt Hughes Jr.

&

Carol Diane Laub

Mar. Lic.

Recorded	
Compared	
Ind. Direct	
Ind. Reverse	
Bk. & Pg. D.	
Bk. & Pg. R.	
Assigned	

STATE OF IDAHO }
County of Canyon } ss.

I hereby certify that this instrument was filed for record at the request of

William A. Norman

FEB 3 1966

at 36 minutes past 2 o'clock P. M. in my office and duly recorded in book

45 of Mar Lic.

at page 129

S. S. FOOTE,
Ex-Officio Recorder

By Lavona Payne

Fee $

93/9

INSTRUMENT NO. 576798 128

Department of Health
Bureau of Vital Statistics
Boise, Idaho

STATE OF IDAHO

State File No. 776
County File No. 9587

County of Canyon 14

Marriage License

KNOW ALL MEN BY THIS CERTIFICATE: That any regularly ordained minister of the Gospel, authorized by the rites and usages of the church or denomination of Christians, Hebrews, or religious body of which he may be a member, or any judge or Justice of the Peace, or competent officer to whom this may come, he not knowing of any lawful impediments thereto, is hereby authorized and empowered to solemnize the rites of Matrimony between:

GROOM 1-231 AND BRIDE 1-231

1. Full Name Henry Anthony Badart
2. Address: Emmett (City) Gem (County) Idaho (State) 13
3. Age 59 4. Color or Race W 5. Single 6. Widowed X 7. Divorced
8. Birthplace: City Roseland State Kansas

9. Full Name Eloise Marguerite Miller
10. Address: Emmett (City) Gem (County) Idaho (State) 13
11. Age 53 12. Color or Race W 13. Single 14. Widowed 15. Divorced X
16. Maiden Name if previously married Eloise Marguerite Smiley
17. Birthplace: City Walla Walla State Wash.

And to certify the same to said parties, or either of them under his hand and seal, in his ministerial or official capacity, and thereupon he is required to deliver this copy to the parties so married.

IN TESTIMONY WHEREOF, I have hereunto set my hand and affixed my official seal, at Caldwell, Canyon County, Idaho, this 2nd day of February, A. D. 1966.

S. S. FOOTE
Recorder

Lavona Sayre
Deputy

Marriage Certificate

I, John W. Gunn, a Justice of the Peace residing at Caldwell, in the county of Canyon in the State of Idaho do certify that, in accordance with the authority on me conferred by the above license, I did on this 2nd day of February, in the year A. D. 1966 at Caldwell in the County of Canyon 141, in the State of Idaho, solemnize the rites of matrimony between Henry Anthony Badart of Emmett in the County of Gem, of the State of Idaho and Eloise Marguerite Miller of Emmett, in the County of Gem of the State of Idaho, in the presence of Mildred Constable and Trina Nishitani

WITNESS My Hand at the County aforesaid, this 2nd day of February, A. D. 1966

In the presence of:
Mildred Constable
and Trina Nishitani

John W. Gunn

Date received by County Recorder [illegible] 1966; Signature [illegible]

Recorded County Recorder; Book 45, Page 128; Date Received by State Registrar MAR 17 1966

DH 61-027

(Use typewriter and/or black ink)

Officiant should send this copy back to the County Recorder immediately.

576798

Henry Anthony Badart

&

Eloise Marguerite Miller

Mar. Lic.

Recorded	
Compared	
Ind. Direct	
Ind. Reverse	
Mk. & Pg. D.	
Mk. & Pg. R.	
Returned	

STATE OF IDAHO }
County of Canyon } ss

I hereby certify that this instrument was filed for record at the request of

John W. Gunn

FEB 3 1986

at 2 minutes past 9 o'clock A. M. in my office and duly recorded in book

45 of Mar. Lic.

at page 128

ELMER ROOTS,
Ex-Officio Recorder

By Lavona Sayer

3/99

576967 131

Department of Health
Bureau of Vital Statistics
Boise, Idaho

STATE OF IDAHO

State File No. 777
County File No. 9584

County of Canyon 14

Marriage License

KNOW ALL MEN BY THIS CERTIFICATE: That any regularly ordained minister of the Gospel, authorized by the rites and usages of the church or denomination of Christians, Hebrews, or religious body of which he may be a member, or any judge or Justice of the Peace, or competent officer to whom this may come, he not knowing of any lawful impediments thereto, is hereby authorized and empowered to solemnize the rites of Matrimony between:

GROOM 1-142		AND	BRIDE 1-141	
1. Full Name Eldon Ray Dinius			9. Full Name Barbara Clare Smith	
2. Address: Nampa (City)	Canyon (County)	Idaho (State) 13	10. Address: Caldwell (City)	Canyon (County) Idaho (State) 13
3. Age 22 4. Color or Race W 5. Single X 6. Widowed 7. Divorced			11. Age 19 12. Color or Race W 13. Single X 14. Widowed 15. Divorced	
8. Birthplace: City Nampa	State Idaho		16. Maiden Name if previously married	
			17. Birthplace: City Nampa	State Idaho

And to certify the same to said parties, or either of them under his hand and seal, in his ministerial or official capacity, and thereupon he is required to deliver this copy to the parties so married.

IN TESTIMONY WHEREOF, I have hereunto set my hand and affixed my official seal, at Caldwell, Canyon County, Idaho, this 2 day of February, A. D. 19 66.

S. S. FOOTE
Recorder

Deputy

Marriage Certificate

I, John W. Gunn, a Justice of the Peace residing at Caldwell, in the county of Canyon in the State of Idaho do certify that, in accordance with the authority on me conferred by the above license, I did on this 4th day of February, in the year A. D. 19 66 at Caldwell in the County of Canyon, in the State of Idaho, solemnize the rites of matrimony between Eldon Ray Dinius of Nampa in the County of Canyon, of the State of Idaho and Barbara Clare Smith of Caldwell, in the County of Canyon of the State of Idaho, in the presence of Arlis McCollough and Pat McCollough

WITNESS My Hand at the County aforesaid, this 4th day of Feb., A. D. 19 66

In the presence of:
Arlis McCollough
and Pat McCollough

John W. Gunn

Date received by County Recorder FEB 7 1966 Signature S. S. FOOTE

Recorded 45 County Recorder; Book 131, Page ; Date Received by State Registrar MAR 17 1966

(Use typewriter and/or black ink)

Officiant should send this copy back to the County Recorder immediately.

DH 61-027

576967

Eldon Ray Dimins
&
Barbara Clare Smith
Mar. Lic.

Recorded	
Compared	
Ind. Direct	JP
Ind. Reverse	JP
Bk. & Pg. D.	JP
Bk. & Pg. R.	JP
Compared	
Compared	

STATE OF IDAHO } ss.
County of Canyon }

I hereby certify that this instrument was filed for record at the request of John W. Gunn Feb. 7, 1966 at 34 minutes past 10 o'clock A M in my office, and duly recorded in book 45 of Mar Lic. at page 131

[illegible] FOOTE,
[illegible]

By Lavona Sayre
Fee $

23
87

576968 132

Department of Health
Bureau of Vital Statistics
Boise, Idaho

STATE OF IDAHO

State File No. 778
County File No. 9590

County of Canyon 14

Marriage License

KNOW ALL MEN BY THIS CERTIFICATE: That any regularly ordained minister of the Gospel, authorized by the rites and usages of the church or denomination of Christians, Hebrews, or religious body of which he may be a member, or any judge or Justice of the Peace, or competent officer to whom this may come, he not knowing of any lawful impediments thereto, is hereby authorized and empowered to solemnize the rites of Matrimony between:

GROOM		AND	BRIDE	
1. Full Name	Harry Misura		9. Full Name	Lorraine Joyce Cucheron
2. Address: City	Calgary	Alberta Prov. / State Canada	10. Address: City	Calgary
				Alberta Prov. / State Canada
3. Age	37	4. Color or Race W 5. Single X 6. Widowed 7. Divorced	11. Age	23
			12. Color or Race W 13. Single X 14. Widowed 15. Divorced	
8. Birthplace: City	Exshaw	Alberta / State Canada	16. Maiden Name if previously married	
			17. Birthplace: City	Vernon, British Columbia / State Canada

And to certify the same to said parties, or either of them under his hand and seal, in his ministerial or official capacity, and thereupon he is required to deliver this copy to the parties so married.

IN TESTIMONY WHEREOF, I have hereunto set my hand and affixed my official seal, at Caldwell, Canyon County, Idaho, this 4th day of February, A. D. 19 66.

S. S. FOOTE
Recorder

Lavona Sayre
Deputy

Marriage Certificate

I, John W. Gunn, a Justice of the Peace residing at Caldwell, in the county of Canyon in the State of Idaho do certify that, in accordance with the authority on me conferred by the above license, I did on this 4th day of February, in the year A. D. 1966 at Caldwell in the County of Canyon, in the State of Idaho, solemnize the rites of matrimony between Harry Misura of Calgary in the Prov. of Alberta, of the State of Canada and Lorraine Joyce Cucheron of Calgary, in the Prov. of Alberta of the State of Canada, in the presence of K. G. Carruthers and Jessie Carruthers

WITNESS My Hand at the County aforesaid, this 4th day of February, A. D. 1966

In the presence of:

K G Carruthers

and Jessie Carruthers

John W. Gunn

Date received by County Recorder FEB 7 1966; Signature S. S. FOOTE LAVONA SAYRE, DEPUTY; County Recorder; Recorded Book 45, Page 132; Date Received by State Registrar MAR 17 1966

(Use typewriter and/or black ink)

Officiant should send this copy back to the County Recorder immediately.

DH 61-027

576968

Harry Misura

&

Lorraine Joyce Cucheron

Mar. Lic.

Recorded	
Compared	
Ind. Direct	JP
Ind. Reverse	JP
Bk. & Pg. D.	JP
Bk. & Pg. R.	JP
Compared	

STATE OF IDAHO }
County of Canyon } ss.

I hereby certify that this instrument was filed for record at the request of

John W. Gunn

FEB 7 1966

at 36 minutes past 10 o'clock A M in my office, and duly recorded in book 45 of Mar. Lic.

at page 132

Lavona Sayre, Deputy

Fee $ —

57/65

INSTRUMENT NO. 576973 133

Department of Health
Bureau of Vital Statistics
Boise, Idaho

STATE OF IDAHO

State File No. 779
County File No. 9582

County of Canyon 14

Marriage License

KNOW ALL MEN BY THIS CERTIFICATE: That any regularly ordained minister of the Gospel, authorized by the rites and usages of the church or denomination of Christians, Hebrews, or religious body of which he may be a member, or any judge or Justice of the Peace, or competent officer to whom this may come, he not knowing of any lawful impediments thereto, is hereby authorized and empowered to solemnize the rites of Matrimony between:

GROOM 1-140	AND	BRIDE 1-140
1. Full Name Leslie Woodrow Hamilton		9. Full Name Jane Ruth Hopkins
2. Address: Parma (City) Canyon (County) Idaho (State) 13		10. Address: Parma (City) Canyon (County) Idaho (State) 13
3. Age 49 4. Color or Race W 5. Single X 6. Widowed 7. Divorced		11. Age 49 12. Color or Race W 13. Single 14. Widowed 15. Divorced X
8. Birthplace: City Parma State Idaho		16. Maiden Name if previously married Jane Ruth Evans
		17. Birthplace: City Cincinnati State Ohio

And to certify the same to said parties, or either of them under his hand and seal, in his ministerial or official capacity, and thereupon he is required to deliver this copy to the parties so married.

IN TESTIMONY WHEREOF, I have hereunto set my hand and affixed my official seal, at Caldwell, Canyon County, Idaho, this 31 day of January, A. D. 1966.

S. S. FOOTE
Recorder

Lillian Morgan
Deputy

Marriage Certificate

I, Paul E. Yadon, a Minister of the Gospel residing at Parma, in the county of Canyon in the State of Idaho do certify that, in accordance with the authority on me conferred by the above license, I did on this 5th day of February, in the year A. D. 1966 at Parma in the County of Canyon 148, in the State of Idaho, solemnize the rites of matrimony between Leslie Woodrow Hamilton of Parma in the County of Canyon, of the State of IDAHO and Jane Ruth Hopkins of Parma, in the County of Canyon of the State of IDAHO, in the presence of Dale Abbott and Avanelli Brownfield

WITNESS My Hand at the County aforesaid, this 5th day of February, A. D. 1966

In the presence of:

x Dale Abbott

and Avanelle Brownfield

Rev Paul E Yadon

Date received FEB 7 1966 by County Recorder; Signature S. S. FOOTE LAVONA SAYRE, DEPUTY

Recorded 45, Page 133 County Recorder; Book

Date Received MAR 17 1966 by State Registrar

(Use typewriter and/or black ink)

Officiant should send this copy back to the County Recorder immediately.

DH 61-027

576973

Leslie Woodrow Hamilton

&

Jane Ruth Hopkins

Mar. Lic.

Recorded	
Compared	
Ind. Direct	JP
Ind. Reverse	JP
Bk. & Pg. D.	JP
Bk. & Pg. R.	JP
Assigned	
Released	

STATE OF IDAHO } ss.
County of Canyon }

I hereby certify that this instrument was filed for record at the request of

Paul E. Yadon

FEB 7 1966

at 2 minutes past 1 o'clock P M in my office, and duly recorded in book 45 of Mar Lic. at page 133

S. S. [illegible],
Ex-Officio Recorder

Lavona Sayre, Deputy

Fee $

9/53

577010 134

Department of Health
Bureau of Vital Statistics
Boise, Idaho

STATE OF IDAHO

State File No. 780
County File No. 9589

County of Canyon 14

Marriage License

KNOW ALL MEN BY THIS CERTIFICATE: That any regularly ordained minister of the Gospel, authorized by the rites and usages of the church or denomination of Christians, Hebrews, or religious body of which he may be a member, or any judge or Justice of the Peace, or competent officer to whom this may come, he not knowing of any lawful impediments thereto, is hereby authorized and empowered to solemnize the rites of Matrimony between:

GROOM 1-142 AND **BRIDE** 1-142

1. Full Name: Rodney Lynn Jensen
2. Address: Nampa (City) Canyon (County) Idaho (State) 13
3. Age 21 4. Color or Race W 5. Single X 6. Widowed 7. Divorced
8. Birthplace: City Grant State Nebraska

9. Full Name: Susan Ann Berg
10. Address: Nampa (City) Canyon (County) Idaho (State) 13
11. Age 21 12. Color or Race W 13. Single X 14. Widowed 15. Divorced
16. Maiden Name if previously married
17. Birthplace: City Nampa State Idaho

And to certify the same to said parties, or either of them under his hand and seal, in his ministerial or official capacity, and thereupon he is required to deliver this copy to the parties so married.

IN TESTIMONY WHEREOF, I have hereunto set my hand and affixed my official seal, at Caldwell, Canyon County, Idaho, this 2nd day of February, A. D. 19 66.

S. S. FOOTE
Recorder
Ruth Miller
Deputy

Marriage Certificate

I, Richard E. Gross, a clergyman residing at 412 Nectarine, Nampa, in the county of Idaho in the State of Idaho do certify that, in accordance with the authority on me conferred by the above license, I did on this 5th day of February, in the year A. D. 19 66 at Zion Lutheran, Nampa in the County of Canyon 142, in the State of Idaho, solemnize the rites of matrimony between Rodney Lynn Jensen of Nampa in the County of Canyon, of the State of Idaho and Susan Ann Berg of Nampa, in the County of Canyon of the State of Idaho, in the presence of Neal A. Jensen and Patricia Knowlton

WITNESS My Hand at the County aforesaid, this 5th day of February, A. D. 19 66

In the presence of:
Neal A Jensen
and Patricia Knowlton

Richard E. Gross

Date received by County Recorder FEB 3 1966 Signature S. S. FOOTE County Recorder; Recorded Book 45, Page 134; Date Received by State Registrar MAR 17 1966

(Use typewriter and/or black ink)

Officiant should send this copy back to the County Recorder immediately.

DH 61-027

577010

Rodney Lynn Jensen

&

Susan Ann Berg

Mar. Lic.

Recorded	
Compared	
Ind. - Direct	
Ind. - Reverse	
Bk. & Pg. D.	
Bk. & Pg. R.	
Assigned	

STATE OF IDAHO
County of Canyon } ss.

I hereby certify that this instrument was filed for record at the request of

Richard E. Gross

FEB 8 1966

at 32 minutes past 8 o'clock A.M. in my office, and duly recorded in book

45 of Mar. Lic.

at page 134

Lavona Saye

9/25

INSTRUMENT NO. 577120 136

Department of Health
Bureau of Vital Statistics
Boise, Idaho

STATE OF IDAHO

State File No. 781
County File No. 9591

County of CANYON 14

Marriage License

KNOW ALL MEN BY THIS CERTIFICATE: That any regularly ordained minister of the Gospel, authorized by the rites and usages of the church or denomination of Christians, Hebrews, or religious body of which he may be a member, or any judge or Justice of the Peace, or competent officer to whom this may come, he not knowing of any lawful impediments thereto, is hereby authorized and empowered to solemnize the rites of Matrimony between:

GROOM		AND	BRIDE	
1. Full Name	GEORGE CARROLL 2-555		9. Full Name	JOETTA SCROGGINS 2-555
2. Address:	Nyssa (City) Malheur (County) Oregon (State) 38		10. Address:	Nyssa (City) Malheur (County) Oregon (State) 38
3. Age	28		11. Age	29
4. Color or Race	W		12. Color or Race	W
5. Single	X		13. Single	X
6. Widowed			14. Widowed	
7. Divorced			15. Divorced	
8. Birthplace: City	Jay		16. Maiden Name if previously married	
State	Oklahoma		17. Birthplace: City	Jay
			State	Oklahoma

And to certify the same to said parties, or either of them under his hand and seal, in his ministerial or official capacity, and thereupon he is required to deliver this copy to the parties so married.

IN TESTIMONY WHEREOF, I have hereunto set my hand and affixed my official seal, at Caldwell, Canyon County, Idaho, this 5 th day of February, A. D. 1966

S. S. Foote
Recorder

Deputy

Marriage Certificate

I, Wayne M. Douglass, a United Presbyterian Minister residing at Parma, in the county of Canyon in the State of Idaho do certify that, in accordance with the authority on me conferred by the above license, I did on this 5th day of February, in the year A. D. 1966 at Parma in the County of Canyon, in the State of Idaho, solemnize the rites of matrimony between George Carroll of Nyssa in the County of Malheur, of the State of Oregon and Joetta Scroggins of Nyssa, in the County of Malheur of the State of Oregon, in the presence of Mrs. Donna Douglass and Wayne Wardwell

WITNESS My Hand at the County aforesaid, this Fifth day of February, A. D. 1966

In the presence of:
Donna S. Douglass
and Wayne Wardwell

Wayne M. Douglass

Date received by County Recorder FEB 10 1966 Signature S. S. FOOTE CANYON COUNTY DEPUTY

Recorded County Recorder; Book 45, Page 136; Date Received by State Registrar MAR 17 1966

Officiant should send this copy back to the County Recorder immediately. (Use typewriter and/or black ink)

DH 61-027

577120

George Carroll

&

Joetta Scroggins

Mar. Lic.

Recorded	
Compared	
Ind.-Direct	B
Ind.-Reverse	B
Ind. D.	B
Ind. R.	B
Abstracted	
Approved	

STATE OF IDAHO
County of Canyon } ss.

I hereby certify that this instrument was filed for record at the request

Wayne M Douglass

Feb. 10, 1966

at 32 minutes past 8 o'clock a

in my office, and [illegible]

45 of Mar. Lic.

at page 136

Lavona Sayre

9/21

577027 135

Department of Health
Bureau of Vital Statistics
Boise, Idaho

STATE OF IDAHO

State File No. 782
County File No. 9579

County of Canyon 14

Marriage License

KNOW ALL MEN BY THIS CERTIFICATE: That any regularly ordained minister of the Gospel, authorized by the rites and usages of the church or denomination of Christians, Hebrews, or religious body of which he may be a member, or any judge or Justice of the Peace, or competent officer to whom this may come, he not knowing of any lawful impediments thereto, is hereby authorized and empowered to solemnize the rites of Matrimony between:

GROOM		BRIDE
1. Full Name	Raymond George Hunt 1-370 AND	9. Full Name Ida Mae Friedrichsmeier 1-370
2. Address: Homedale (City) Owyhee (County) Idaho (State) 13		10. Address: Homedale (City) Owyhee (County) Idaho (State) 13
3. Age 19	4. Color or Race W	5. Single X 6. Widowed 7. Divorced
8. Birthplace: City Salt Lake City State Utah		11. Age 16 12. Color or Race W 13. Single X 14. Widowed 15. Divorced
		16. Maiden Name if previously married
		17. Birthplace: City Merrill State Wisconsen

And to certify the same to said parties, or either of them under his hand and seal, in his ministerial or official capacity, and thereupon he is required to deliver this copy to the parties so married.

IN TESTIMONY WHEREOF, I have hereunto set my hand and affixed my official seal, at Caldwell, Canyon County, Idaho, this 27th day of January, A. D. 19 66.

S. S. FOOTE
Recorder
Ruth Miller
Deputy

Marriage Certificate

I, Walter L Taggart, a Bishop in L D S Church residing at Homedale, in the county of Owyhee in the State of Idaho do certify that, in accordance with the authority on me conferred by the above license, I did on this 6 day of Feb, in the year A. D. 1966 at Homedale, in the County of Owyhee 370, in the State of Idaho, solemnize the rites of matrimony between Raymond George Hunt of Homedale in the County of Owyhee, of the State of Idaho and Ida Mae Friedrichsmeier of Homedale, in the County of Owyhee of the State of Idaho, in the presence of Family and Faiends

WITNESS My Hand at the County aforesaid, this 6 7 day of Feb, A. D. 19 66

In the presence of:
John E Waite
and Marilyn Waite

Walter L Taggart

Date received by County Recorder: Signature S. S. FOOTE LAVONA SAYRE, DEPUTY

Recorded in County Recorder; Book 46, Page 135; Date Received by State Registrar MAR 17 1966

(Use typewriter and/or black ink)

Officiant should send this copy back to the County Recorder immediately.

DH 61-027

577027

Raymond George Hunt

&

Ida Mae Friedrichsmeier

Mar. Lic.

Recorded	
Indexed	
[illegible]	½
[illegible]	½
[illegible]	½
[illegible]	½
[illegible]	

STATE OF IDAHO } ss.

Walter L. Taggart.

FEB [illegible]

40 10 A.M.

45 Mar. Lic.

135

Lavona Dayne

67/29

JUL 15 2010

577382 141

Department of Health
Bureau of Vital Statistics
Boise, Idaho

STATE OF IDAHO

State File No. 783
County File No. 9592

County of Canyon 14

Marriage License

KNOW ALL MEN BY THIS CERTIFICATE: That any regularly ordained minister of the Gospel, authorized by the rites and usages of the church or denomination of Christians, Hebrews, or religious body of which he may be a member, or any judge or Justice of the Peace, or competent officer to whom this may come, he not knowing of any lawful impediments thereto, is hereby authorized and empowered to solemnize the rites of Matrimony between:

GROOM 1-011 AND BRIDE 1-010

1. Full Name Orvel Sylvester Bergen
2. Address: Boise (City) Ada (County) Idaho (State) 13
3. Age 44 4. Color or Race W 5. Single 6. Widowed 7. Divorced X
8. Birthplace: City Detroit Lakes State Minnesota

9. Full Name Faye Sperry Butt
10. Address: Meridian (City) Ada (County) Idaho (State) 13
11. Age 35 12. Color or Race W 13. Single 14. Widowed 15. Divorced X
16. Maiden Name if previously married Faye Sperry
17. Birthplace: City Placid Lake State Montana

And to certify the same to said parties, or either of them under his hand and seal, in his ministerial or official capacity, and thereupon he is required to deliver this copy to the parties so married.

IN TESTIMONY WHEREOF, I have hereunto set my hand and affixed my official seal, at Caldwell, Canyon County, Idaho, this 8 day of February, A. D. 1966.

S. S. FOOTE
Recorder

Deputy

Marriage Certificate

I, Leon R. Weeks, Justice of the Peace
residing at Nampa, in the county of Canyon in the State of Idaho do certify that, in accordance with the authority on me conferred by the above license, I did on this 11 day of February, in the year A. D. 1966 at Nampa in the County of Canyon, in the State of Idaho, solemnize the rites of matrimony between Orvel Sylvester Bergen of Boise in the County of Ada, of the State of Idaho and Faye Sperry Butt of Meridian, in the County of Ada of the State of Idaho, in the presence of Cecil O. Jackson and Esther L. Jackson

WITNESS My Hand at the County aforesaid, this 11 day of February, A. D. 1966

In the presence of:

Cecil O. Jackson

and Esther L. Jackson

Leon R. Weeks

Date received by County Recorder FEB 15 1966; Signature S. S. Foote LAVONA SAYRE, DEPUTY

Recorded County Recorder; Book 45, Page 141; Date Received by State Registrar MAR 17 1966

(Use typewriter and/or black ink)

Officiant should send this copy back to the County Recorder immediately.

DH 61-027

577382

Orvel Sylvester Bergen

&

Faye Sperry Butt

Mar. Lic.

Recorded	
Compared	
Ind.-Direct	p.
Ind.-Reverse	B
[illegible] & Pa. D.	B
[illegible] & Pa. R.	B
[illegible]	
[illegible]	

STATE OF IDAHO } ss.
[illegible]

[illegible] is instrument was filed for record at the request of

Leon K. Weeks

FEB 15 1966

at 6 [illegible] 11 o'clock A M

in my office, and [illegible] recorded in book

45 of Mar. Lic.

at page 141

S. S. FOOTE,
Ex Officio Recorder

By Lavona Sayre, Deputy

Fee $ —

25/73

INSTRUMENT NO. 577252 137

Department of Health
Bureau of Vital Statistics
Boise, Idaho

STATE OF IDAHO

State File No. 784
County File No. 9594

County of Canyon 14

Marriage License

KNOW ALL MEN BY THIS CERTIFICATE: That any regularly ordained minister of the Gospel, authorized by the rites and usages of the church or denomination of Christians, Hebrews, or religious body of which he may be a member, or any judge or Justice of the Peace, or competent officer to whom this may come, he not knowing of any lawful impediments thereto, is hereby authorized and empowered to solemnize the rites of Matrimony between:

GROOM		AND	BRIDE	
1. Full Name	Verlyn Guy Martell 1-141		9. Full Name	Glenda Carolyn Lee 1-142
2. Address:	Caldwell (City) Canyon (County) Idaho (State) 13		10. Address:	Nampa (City) Canyon (County) Idaho (State) 13
3. Age	22		11. Age	20
4. Color or Race	W		12. Color or Race	W
5. Single	X		13. Single	X
6. Widowed			14. Widowed	
7. Divorced			15. Divorced	
8. Birthplace: City	Nampa State Idaho		16. Maiden Name if previously married	
			17. Birthplace: City	Mena State Arkansas

And to certify the same to said parties, or either of them under his hand and seal, in his ministerial or official capacity, and thereupon he is required to deliver this copy to the parties so married.

IN TESTIMONY WHEREOF, I have hereunto set my hand and affixed my official seal, at Caldwell, Canyon County, Idaho, this 9th day of February, A. D. 1966.

S. S. FOOTE
Recorder
Ruth Miller
Deputy

Marriage Certificate

I, Earl D Lee, a Minister residing at Nampa, in the county of Canyon in the State of Idaho do certify that, in accordance with the authority on me conferred by the above license, I did on this 11 day of Feb, in the year A. D. 1966 at Nampa in the County of Canyon, in the State of Idaho, solemnize the rites of matrimony between Verlyn Martell of Caldwell in the County of Canyon, of the State of Idaho and Glenda Lee of Nampa, in the County of Canyon of the State of Idaho, in the presence of Wallace Dawson and Virgil Martell

WITNESS My Hand at the County aforesaid, this 11 day of Feb, A. D. 1966

In the presence of:
C. Wallace M. Dawson
and Virgil Martell

Earl D Lee

Date received by County Recorder FEB 14 1966 Signature S. S. FOOTE LAVONA SAYRE, DEPUTY

Recorded 45, Page 137; County Recorder; Book

Date Received by State Registrar MAR 17 1966

DH 61-027

(Use typewriter and/or black ink)

Officiant should send this copy back to the County Recorder immediately.

7252

Verlyn Guy Martell

&

Glenda Carolyn Lee

Mar. Lic.

Recorded	
Compared	
Direct	B
Reverse	B
D.	B
R.	B
Examined	
Approved	

STATE OF IDAHO } ss.
County of Canyon

I hereby certify that this instrument was filed for record on the record of

Earl G Lee

FEB 1 1 1966

at 32 minutes past 8 o'clock A

in my office and duly recorded in book

45 of Mar. Lic.

at page 137

Lavona Sayre

11/51

577384 143

Department of Health
Bureau of Vital Statistics
Boise, Idaho

STATE OF IDAHO

State File No. 785
County File No. 9595

(Use typewriter and/or black ink)

County of Canyon 14

Marriage License

KNOW ALL MEN BY THIS CERTIFICATE: That any regularly ordained minister of the Gospel, authorized by the rites and usages of the church or denomination of Christians, Hebrews, or religious body of which he may be a member, or any judge or Justice of the Peace, or competent officer to whom this may come, he not knowing of any lawful impediments thereto, is hereby authorized and empowered to solemnize the rites of Matrimony between:

GROOM 1-142			AND	BRIDE 1-142		
1. Full Name	Clinton Tate Golightly			9. Full Name	Barbara Claire Potter	
2. Address	Nampa (City)	Canyon (County)	Idaho (State) 13	10. Address:	Nampa (City)	Canyon (County)	Idaho (State) 13
3. Age 24	4. Color or Race W	5. Single X	6. Widowed 7. Divorced	11. Age 21	12. Color or Race W	13. Single X	14. Widowed 15. Divorced
8. Birthplace: City	Preston	State	Idaho	16. Maiden Name if previously married			
				17. Birthplace: City	Nampa	State	Idaho

And to certify the same to said parties, or either of them under his hand and seal, in his ministerial or official capacity, and thereupon he is required to deliver this copy to the parties so married.

IN TESTIMONY WHEREOF, I have hereunto set my hand and affixed my official seal, at Caldwell, Canyon County, Idaho, this 10 day of February, A. D. 1966.

S. S. FOOTE
Recorder

Arleene Morgan
Deputy

Marriage Certificate

I, W. Thomas Jones, a Catholic Priest residing at Nampa, in the county of Canyon in the State of Idaho do certify that, in accordance with the authority on me conferred by the above license, I did on this 12th day of February, in the year A. D. 1966 at Nampa in the County of Canyon 142, in the State of Idaho, solemnize the rites of matrimony between Clinton Tate Golightly of Nampa in the County of Canyon, of the State of Idaho and Barbara Claire Potter of Nampa, in the County of Canyon of the State of Idaho, in the presence of Gerry Golightly and Elizabeth M. Webb

WITNESS My Hand at the County aforesaid, this 12 Th day of FEBRUARY, A. D. 1966

In the presence of:

Gerry Golightly

and Elizabeth M. Webb

W. Thomas Jones, S.M.

Officiant should send this copy back to the County Recorder immediately.

Date received by County Recorder FEB 15 1966 Signature S. S. FOOTE

Recorded Book 45 Page 143 County Recorder; Date Received by State Registrar MAR 17 1966

DH 61-027

577384

Clinton Tate Golightly

&

Barbara Claire Potter

Mar. Lic.

Recorded	
Compared	
Int.-Direct	B
U.S.-Revenue	B
Ch. & Pg. D.	B
Ch. & Pg. R.	B
Assigned	
Released	

STATE OF IDAHO } ss.
County of Canyon }

I hereby certify that this instrument was filed for record at the request of

W. Thomas Jones

FEB 15 1966

at 10 minutes past 11 o'clock A M in my office, and duly recorded in book 45 of Mar Lic at page 143

S. S. FOOTE,
Ex Officio Recorder

By Lavona Sayre, Deputy

Fee $

23/29

577117 146

Department of Health
Bureau of Vital Statistics
Boise, Idaho

STATE OF IDAHO

State File No. 786 9596
County File No.

(Use typewriter and/or black ink)

County of Canyon 14

Marriage License

KNOW ALL MEN BY THIS CERTIFICATE: That any regularly ordained minister of the Gospel, authorized by the rites and usages of the church or denomination of Christians, Hebrews, or religious body of which he may be a member, or any judge or Justice of the Peace, or competent officer to whom this may come, he not knowing of any lawful impediments thereto, is hereby authorized and empowered to solemnize the rites of Matrimony between:

GROOM 1-14	AND	BRIDE 1-141
1. Full Name Richard Micheal Simonsen		9. Full Name Bette Paulene Co e
2. Address: Caldwell (City) Canyon (County) Idaho (State) 13		10. Address: Caldwell (City) Canyon (County) Idaho (State) 13
3. Age 21 4. Color or Race W 5. Single X 6. Widowed 7. Divorced		11. Age 19 12. Color or Race W 13. Single X 14. Widowed 15. Divorced
8. Birthplace: City Elko State Nevada		16. Maiden Name if previously married 17. Birthplace: City Champaign State Illinois

And to certify the same to said parties, or either of them under his hand and seal, in his ministerial or official capacity, and thereupon he is required to deliver this copy to the parties so married.

IN TESTIMONY WHEREOF, I have hereunto set my hand and affixed my official seal, at Caldwell, Canyon County, Idaho, this 10th day of February, A. D. 19 66.

S. S. FOOTE
Recorder
Ruth Miller
Deputy

Marriage Certificate

I, M. Dale Vandegrift, a priest, Episcopal Church residing at Caldwell, in the county of Canyon in the State of Idaho do certify that, in accordance with the authority on me conferred by the above license, I did on this 12th day of February, in the year A. D. 1966 at Caldwell in the County of Canyon 141, in the State of Idaho, solemnize the rites of matrimony between Richard Micheal Simonsen of Caldwell in the County of Canyon, of the State of Idaho and Bette Pauline Cope of Caldwell, in the County of Canyon of the State of Idaho, in the presence of Edward Johnson and Sylvia Dee Cope

WITNESS My Hand at the County aforesaid, this 12th day of February, A. D. 1966

In the presence of:
Edward A Johnson
and Sylvia D. Cope

M. Dale Vandegrift

Date received by County Recorder FEB 16 1966; Signature S. S. FOOTE County Recorder; Recorded Book 45, Page 146; Date Received by State Registrar MAR 17 1966

CANYON COUNTY

Officiant should send this copy back to the County Recorder immediately.

DH 61-027

577417

Richard Micheal
Simonsen

&

Bette Paulene Cope

Mar. Lic.

[illegible]	
[illegible]	
[illegible]	JB
[illegible] Reverse	JB
[illegible] & Pg. D.	JB
[illegible] & Pg. R.	JB
[illegible]	
[illegible]	

STATE OF IDAHO } ss.
County of Canyon }

I hereby certify that this instrument was filed for record at the request of

M. Dale Vandegrift

Feb. 16, 1966

at 32 minutes past 8 o'clock A M in my office, and duly recorded in book

45 of Mar Lic.

at page 146

[illegible] COTE,
Ex[illegible] Recorder

Lavona Sayre, Deputy

Fee $ ——

39
49

INSTRUMENT NO. 577631 155

Department of Health
Bureau of Vital Statistics
Boise, Idaho

STATE OF IDAHO

State File No. 787
County File No. 9597

County of Canyon 14

Marriage License

KNOW ALL MEN BY THIS CERTIFICATE: That any regularly ordained minister of the Gospel, authorized by the rites and usages of the church or denomination of Christians, Hebrews, or religious body of which he may be a member, or any judge or Justice of the Peace, or competent officer to whom this may come, he not knowing of any lawful impediments thereto, is hereby authorized and empowered to solemnize the rites of Matrimony between:

GROOM 1-142 AND BRIDE 1-142

1. Full Name Gary Elvin Starr
2. Address: Nampa (City) Canyon (County) Idaho (State) 13
3. Age 22 4. Color or Race W 5. Single X 6. Widowed 7. Divorced
8. Birthplace: City Oakland State California

9. Full Name Nancy Jane Raney
10. Address: Nampa (City) Canyon (County) Idaho (State) 13
11. Age 19 12. Color or Race W 13. Single X 14. Widowed 15. Divorced
16. Maiden Name if previously married
17. Birthplace: City Wendell State Idaho

And to certify the same to said parties, or either of them under his hand and seal, in his ministerial or official capacity, and thereupon he is required to deliver this copy to the parties so married.

IN TESTIMONY WHEREOF, I have hereunto set my hand and affixed my official seal, at Caldwell, Canyon County, Idaho, this 11th day of February, A. D. 1966.

S. S. FOOTE
Recorder

Ruth Miller
Deputy

Marriage Certificate

I, Arthur B. Norton, a Bishop residing at Rt 2 Box 393, in the county of Canyon in the State of Idaho do certify that, in accordance with the authority on me conferred by the above license, I did on this 12th day of Feb., in the year A. D. 1966 at Nampa in the County of Canyon 142, in the State of Idaho, solemnize the rites of matrimony between Gary Elvin Starr of Nampa in the County of Canyon, of the State of Idaho and Nancy Jane Raney of Nampa, in the County of Canyon of the State of Idaho, in the presence of Phyllis L. Goss and John Cates

WITNESS My Hand at the County aforesaid, this 12th day of Feb, A. D. 1966

In the presence of: Phyllis L. Goss and John Cates

Arthur B Norton

Date received by County Recorder FEB 23 1966; Signature S. S. FOOTE LAVONA SAYRE, DEPUTY County Recorder; Recorded Book 45, Page 155; Date Received by State Registrar MAR 17 1966

DH 61-027

(Use typewriter and/or black ink)

Officiant should send this copy back to the County Recorder immediately.

577631

Gary Elvin Starr

&

Nancy Jane Raney

Mar. Lic.

[illegible]	
[illegible]	
[illegible]	B
[illegible] Revenue	B
[illegible] Pg. D.	B
[illegible] Pg. R.	B
[illegible]	
[illegible]	

STATE OF IDAHO } ss.
County of Canyon }

I hereby certify that this instrument was filed for record at the request

Arthur B. Norton

FEB 23 1966

at 46 minutes past 8 o'clock A.M. in my office, and duly recorded in book 45 of Mar Lic. at page 155

S. S. FOOTE,
Ex Officio Recorder

Lavona Sayre, Deputy

57
3

577330 138

Department of Health
Bureau of Vital Statistics
Boise, Idaho

STATE OF IDAHO

State File No. 788
County File No. 9598

County of CANYON 14

Marriage License

KNOW ALL MEN BY THIS CERTIFICATE: That any regularly ordained minister of the Gospel, authorized by the rites and usages of the church or denomination of Christians, Hebrews, or religious body of which he may be a member, or any judge or Justice of the Peace, or competent officer to whom this may come, he not knowing of any lawful impediments thereto, is hereby authorized and empowered to solemnize the rites of Matrimony between:

GROOM 1-370 AND BRIDE 1-141

1. Full Name RONALD R. ROBERTS
2. Address: Marsing (City) Owhee (County) Idaho (State) 13
3. Age 23 4. Color or Race W 5. Single 6. Widowed 7. Divorced X
8. Birthplace: City Bell State California

9. Full Name PAULA LOVEJOY
10. Address: Caldwell (City) Canyon (County) Idaho (State) 13
11. Age 17 12. Color or Race W 13. Single 14. Widowed 15. Divorced X
16. Maiden Name if previously married Paula Lovell
17. Birthplace: City Buckeye State Arizona

And to certify the same to said parties, or either of them under his hand and seal, in his ministerial or official capacity, and thereupon he is required to deliver this copy to the parties so married.

IN TESTIMONY WHEREOF, I have hereunto set my hand and affixed my official seal, at Caldwell, Canyon County, Idaho, this 12 th day of February, A. D. 1966

S. S. Footy
Recorder

Deputy

Marriage Certificate

I, Faye Neel, a Justice of the Peace 2
residing at Marsing, in the county of Owyhee in the State of Idaho do certify that, in accordance with the authority on me conferred by the above license, I did on this 12 day of Feb, in the year A. D. 1966 at Marsing in the County of Owyhee 370, in the State of Idaho, solemnize the rites of matrimony between Ronald R. Roberts of Marsing in the County of Owyhee, of the State of Idaho and Paula Lovejoy of Caldwell, in the County of Canyon of the State of Idaho, in the presence of Roger Roberts and Anna Berends

WITNESS My Hand at the County aforesaid, this 12 day of Feb, A. D. 1966

In the presence of:
Roger W Roberts
and Anna Berends

Faye Neel

Date received by County Recorder FEB 15 1966; Signature S. S. Footy LAVONA BAYLE, DEPUTY

Recorded County Recorder; Book 45, Page 138; Date Received by State Registrar MAR 17 1966

DH 61-027

(Use typewriter and/or black ink)

Officiant should send this copy back to the County Recorder immediately.

577330

Ronald R. Roberts

&

Paula Lovejoy

Mar. Lic.

Recorded	
Compared	
Ind.-Direct	p.
Ind.-Reverse	p
Ind. Pg. D.	p 1
Ind. Pg. R.	p
Original	
Returned	

STATE OF IDAHO }
County of Canyon } ss.

I hereby certify that this instrument was filed for record at the request of

Faye Neel

FEB 15 1966

at 32 minutes past 8 o'clock A.M. in my office, and duly recorded in book

45 of Mar. Lic.

at page 138

[illegible]

Lavona Sayre

Fee $ [illegible]

55/37

STATEMENT NO. 577374 139

Department of Health
Bureau of Vital Statistics
Boise, Idaho

STATE OF IDAHO

State File No. 789
County File No. 9599

County of Canyon 14

Marriage License

KNOW ALL MEN BY THIS CERTIFICATE: That any regularly ordained minister of the Gospel, authorized by the rites and usages of the church or denomination of Christians, Hebrews, or religious body of which he may be a member, or any judge or Justice of the Peace, or competent officer to whom this may come, he not knowing of any lawful impediments thereto, is hereby authorized and empowered to solemnize the rites of Matrimony between:

GROOM		BRIDE
1. Full Name	Glenn Winfield Scott 2-555 05	9. Full Name Donna Ruth Potts 2-555 05
2. Address	Los Angeles (City) Los Angeles (County) Calif. (State)	10. Address: Los Angeles (City) Los Angeles (County) Calif. (State)
3. Age	19	11. Age 19
4. Color or Race	W	12. Color or Race W
5. Single	X	13. Single X
6. Widowed		14. Widowed
7. Divorced		15. Divorced
8. Birthplace: City	Port Hueneme State Calif.	16. Maiden Name if previously married
		17. Birthplace: City Escondido State Calif.

AND

And to certify the same to said parties, or either of them under his hand and seal, in his ministerial or official capacity, and thereupon he is required to deliver this copy to the parties so married.

IN TESTIMONY WHEREOF, I have hereunto set my hand and affixed my official seal, at Caldwell, Canyon County, Idaho, this 14th day of February, A. D. 19 66.

S. S. FOOTE *Recorder*

Ruth Miller *Deputy*

Marriage Certificate

I, John W. Gunn, a Justice of the Peace residing at Caldwell, in the county of Canyon in the State of Idaho do certify that, in accordance with the authority on me conferred by the above license, I did on this 14th day of February, in the year A. D. 19 66 at Caldwell in the County of Canyon 14, in the State of Idaho, solemnize the rites of matrimony between Glenn Winfield Scott of Los Angeles in the County of Los Angeles, of the State of California and Donna Ruth Potts of Los Angeles, in the County of Los Angeles of the State of California, in the presence of Mildred Constable and Trina Nishitani

WITNESS My Hand at the County aforesaid, this 14th day of February, A. D. 19 66

In the presence of:

Mildred Constable

and Trina Nishitani

John W. Gunn

Date received by County Recorder FEB 17 1966; Signature S. S. FOOTE County Recorder; Recorded Book 45, Page 139; Date Received by State Registrar MAR 17 1966

CANYON COUNTY

(Use typewriter and/or black ink)

Officiant should send this copy back to the County Recorder immediately.

DH 61-027

577374

Glenn Winfield Scott

&

Donna Ruth Potts

Mar. Lic.

...ded	
...pared	
...-Direct	P
...-Reverse	P
...Pg. D.	P
...Pg. R.	P
...ned	
...ed	

STATE OF IDAHO }
County of Canyon } ss.

I hereby certify that this instrument was filed for record at the request of John W. Gunn

[illegible] 1939

at 50 minutes past 10 o'clock A.M. in my office, and duly recorded in book 45 of Mar. Lic. at page 139

S. S. FOOTE,
Ex Officio Recorder

By Lavona Sayre, Deputy

Fee $

83/29

INSTRUMENT NO. 577386 145

Department of Health
Bureau of Vital Statistics
Boise, Idaho

STATE OF IDAHO

State File No. 790
County File No. 9602

(Use typewriter and/or black ink)

County of Canyon 14

Marriage License

KNOW ALL MEN BY THIS CERTIFICATE: That any regularly ordained minister of the Gospel, authorized by the rites and usages of the church or denomination of Christians, Hebrews, or religious body of which he may be a member, or any judge or Justice of the Peace, or competent officer to whom this may come, he not knowing of any lawful impediments thereto, is hereby authorized and empowered to solemnize the rites of Matrimony between:

GROOM 1-142		AND	BRIDE 1-142	
1. Full Name	Phillip Charles Wehr		9. Full Name	Pamela Louise Rasmusen
2. Address:	Nampa (City) Canyon (County) Idaho (State) 13		10. Address:	Nampa (City) Canyon (County) Idaho (State) 13
3. Age	23		11. Age	19
4. Color or Race	W		12. Color or Race	W
5. Single	X		13. Single	X
6. Widowed			14. Widowed	
7. Divorced			15. Divorced	
8. Birthplace: City	Concord, State Calif.		16. Maiden Name if previously married	
			17. Birthplace: City	Nampa State Idaho

And to certify the same to said parties, or either of them under his hand and seal, in his ministerial or official capacity, and thereupon he is required to deliver this copy to the parties so married.

IN TESTIMONY WHEREOF, I have hereunto set my hand and affixed my official seal, at Caldwell, Canyon County, Idaho, this 14 day of February, A. D. 1966.

S. S. FOOTE
Recorder

Bernice Motichka
Deputy

Marriage Certificate

I, Leon R. Weeks, a Justice of the Peace residing at Nampa, in the county of Canyon in the State of Idaho do certify that, in accordance with the authority on me conferred by the above license, I did on this 14th day of February, in the year A. D. 1966 at Nampa in the County of Canyon 14 2, in the State of Idaho, solemnize the rites of matrimony between Phillip Charles Wehr of Nampa in the County of Canyon, of the State of Idaho and Pamela Louise Rasmusen of Nampa in the County of Canyon of the State of Idaho, in the presence of Gary Schoen and Pat Schoen.

WITNESS My Hand at the County aforesaid, this 14th day of February, A. D. 1966

In the presence of
Gary Schoen
and
Pat Schoen

Leon R. Weeks

Officiant should send this copy back to the County Recorder immediately.

Date received by County Recorder FEB 15 1966; Signature

Recorded County Recorder; Book 45, Page 145; Date Received by State Registrar MAR 17 1966

DH 61-027

577386

Phillip Charles Wehr

&

Pamela Louise Rasmusen

Mar. Lic.

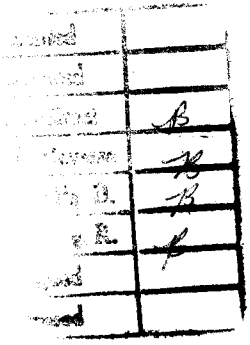

STATE OF IDAHO }
County of Canyon } ss.

I hereby certify that this instrument was filed for record at the request of Leon K. Weeks

FEB 15 1956

at 14 minutes past 11 o'clock A M in my office, and duly recorded in book 45 of Mar. Lic. at page 145

S. S. FOOTE,
Ex Officio Recorder
By Lovona Layne
Fee $ —

13/5

577375 140

Department of Health
Bureau of Vital Statistics
Boise, Idaho

STATE OF IDAHO

State File No. 791
County File No. 9603

(Use typewriter and/or black ink)

County of Canyon 14

Marriage License

KNOW ALL MEN BY THIS CERTIFICATE: That any regularly ordained minister of the Gospel, authorized by the rites and usages of the church or denomination of Christians, Hebrews, or religious body of which he may be a member, or any judge or Justice of the Peace, or competent officer to whom this may come, he not knowing of any lawful impediments thereto, is hereby authorized and empowered to solemnize the rites of Matrimony between:

GROOM		BRIDE	
1. Full Name	David Keith Clark	9. Full Name	Diana Lynn Graham
2. Address	Eugene (City) Lane (County) Oregon (State) 38	10. Address	Eugene (City) Lane (County) Oregon (State) 38
3. Age	18	11. Age	19
4. Color or Race	W	12. Color or Race	W
5. Single	X	13. Single	X
6. Widowed		14. Widowed	
7. Divorced		15. Divorced	
8. Birthplace: City	Dalles, State Oregon	16. Maiden Name if previously married	
		17. Birthplace: City	Ione, State Wn.

And to certify the same to said parties, or either of them under his hand and seal, in his ministerial or official capacity, and thereupon he is required to deliver this copy to the parties so married.

IN TESTIMONY WHEREOF, I have hereunto set my hand and affixed my official seal, at Caldwell, Canyon County, Idaho, this 14 day of February, A. D. 1966.

S. S. FOOTE
Recorder

Bernice Matichka
Deputy

Marriage Certificate

I, John W. Gunn, a Justice of the Peace residing at Caldwell, in the county of Canyon in the State of Idaho do certify that, in accordance with the authority on me conferred by the above license, I did on this 14th day of February, in the year A. D. 1966 at Caldwell in the County of Canyon, in the State of Idaho, solemnize the rites of matrimony between David Keith Clark of Eugene in the County of Lane, of the State of Oregon and Diana Lynn Graham of Eugene, in the County of Lane of the State of Oregon, in the presence of Harold D. Barnes and Trina Nishitani

WITNESS My Hand at the County aforesaid, this 14th day of February, A. D. 1966

In the presence of:
Harold D. Barnes
and Trina Nishitani

John W. Gunn

Date received by County Recorder [redacted]; Signature B S Foote County Recorder; Recorded Book 45, Page 140; Date Received by State Registrar MAR 17 1966

Officiant should send this copy back to the County Recorder immediately.

DH 61-027

577375

David Keith Clark

&

Diana Lynn Graham

Mar. Lic.

Recorded	
Compared	
[illegible]	[illegible]
[illegible] Receipt	[illegible]
[illegible] Pg. D.	[illegible]
[illegible] Pg. R.	[illegible]
[illegible]	
[illegible]	

STATE OF IDAHO }
County of Canyon } ss.

I hereby certify that this instrument was filed for record at the request of John W. Gunn Feb. 15, 1966 at 52 minutes past 10 o'clock A.M. in my office, and duly recorded in book 45 of Mar. Lic. at page 140

S. S. FOOTE,
Ex Officio Recorder

By Lavona Sayre, Deputy

Fee $ ——

83/29

577435 147

Department of Health
Bureau of Vital Statistics
Boise, Idaho

STATE OF IDAHO

State File No. 792
County File No. 9593

(Use typewriter and/or black ink)

County of Canyon 14

Marriage License

KNOW ALL MEN BY THIS CERTIFICATE: That any regularly ordained minister of the Gospel, authorized by the rites and usages of the church or denomination of Christians, Hebrews, or religious body of which he may be a member, or any judge or Justice of the Peace, or competent officer to whom this may come, he not knowing of any lawful impediments thereto, is hereby authorized and empowered to solemnize the rites of Matrimony between:

GROOM 1-141		BRIDE 1-020	
1. Full Name	Eldred Dean Matthews	9. Full Name	Jo Dean Kaye Keckler
2. Address:	Caldwell (City) Canyon (County) Idaho (State) 13	10. Address:	Council (City) Adams (County) Idaho (State) 13
3. Age 23	4. Color or Race W 5. Single X 6. Widowed 7. Divorced	11. Age 18	12. Color or Race W 13. Single X 14. Widowed 15. Divorced
8. Birthplace: City	Payette State Idaho	16. Maiden Name if previously married	
		17. Birthplace: City	Council State Idaho

And to certify the same to said parties, or either of them under his hand and seal, in his ministerial or official capacity, and thereupon he is required to deliver this copy to the parties so married.

IN TESTIMONY WHEREOF, I have hereunto set my hand and affixed my official seal, at Caldwell, Canyon County, Idaho, this 8th day of February, A. D. 19 66.

S. S. FOOTE
Recorder
Laoma Layne
Deputy

Marriage Certificate

I, Rev. Paul Meckens, a minister of the Gospel residing at Parma, in the county of Canyon in the State of Idaho do certify that, in accordance with the authority on me conferred by the above license, I did on this 15 day of February, in the year A. D. 19 66 at Parma Revival Center in the County of Canyon 140, in the State of Idaho, solemnize the rites of matrimony between Eldred Dean Matthews of Caldwell in the County of Canyon, of the State of Idaho and Jo Dean Kaye Keckler of Council, in the County of Adams of the State of Idaho, in the presence of Linda Matthews and John Cook

WITNESS My Hand at the County aforesaid, this 15 day of February, A. D. 19 66

In the presence of:
John Cook
and Linda Matthews

Rev. Paul Meckens

Officiant should send this copy back to the County Recorder immediately.

Date received by County Recorder FEB 16 1966; Signature S. S. FOOTE CANYON COUNTY IDAHO

Recorded 45, Page 147 County Recorder; Date Received by State Registrar MAR 17 1966

DH 61-027

577435

Eldred Dean Matthews

&

Jo Dean Kaye Keckler

Mar. Lic.

[illegible]	
[illegible]	
[illegible]	P
[illegible]	B
[illegible]	B
[illegible]	P
[illegible]	
[illegible]	

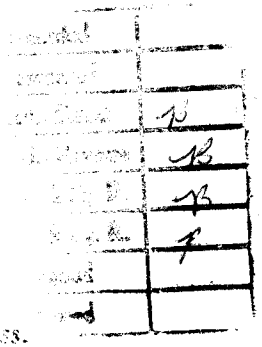

STATE OF IDAHO
County of [illegible] ss.

[illegible]

Rev Paul Nickens

FEB 16 1966

at 2 [illegible] 1 [illegible] P

[illegible]

45 of Mar Lic.

at page 147

[illegible]

Lavona Sayre

15/7

JUN 27 1986

INSTRUMENT NO. 577566 151

Department of Health
Bureau of Vital Statistics
Boise, Idaho

STATE OF IDAHO

State File No. 793
County File No. 9604

(Use typewriter and/or black ink)

County of Canyon 14

Marriage License

KNOW ALL MEN BY THIS CERTIFICATE: That any regularly ordained minister of the Gospel, authorized by the rites and usages of the church or denomination of Christians, Hebrews, or religious body of which he may be a member, or any judge or Justice of the Peace, or competent officer to whom this may come, he not knowing of any lawful impediments thereto, is hereby authorized and empowered to solemnize the rites of Matrimony between:

GROOM 2-555		AND	BRIDE 2-555	
1. Full Name	William Marvin White		9. Full Name	Carmen Cecelia Gentry 05
2. Address	Santa Rosa (City) Sonoma (County) California (State)		10. Address	Santa Rosa (City) Sonoma (County) California (State)
3. Age 17	4. Color or Race W	5. Single X 6. Widowed 7. Divorced	11. Age 19	12. Color or Race W 13. Single X 14. Widowed 15. Divorced
8. Birthplace: City	Willits	State California	16. Maiden Name if previously married	
			17. Birthplace: City	Little Rock State Arkansas

And to certify the same to said parties, or either of them under his hand and seal, in his ministerial or official capacity, and thereupon he is required to deliver this copy to the parties so married.

IN TESTIMONY WHEREOF, I have hereunto set my hand and affixed my official seal, at Caldwell, Canyon County, Idaho, this 15 day of February, A. D. 1966.

S. S. FOOTE
Recorder
Ruth Miller
Deputy

Marriage Certificate

I, Edmund B. Stanton, a Methodist Minister residing at Caldwell, in the county of Canyon in the State of Idaho do certify that, in accordance with the authority on me conferred by the above license, I did on this 15th day of Feburary, in the year A. D. 1966 at Caldwell in the County of Canyon, in the State of Idaho, solemnize the rites of matrimony between William Marvin White of Santa Rosa in the County of Sonoma, of the State of California and Carmen Cecelia Gentry of Santa Rosa, in the County of Sonoma of the State of California, in the presence of Barry Root and Blanche Root

WITNESS My Hand at the County aforesaid, this 15th day of February, A. D. 1966

In the presence of:
Barry H. Root
and Blanche A. Root

Edmund B Stanton

Officiant should send this copy back to the County Recorder immediately.

Date received by County Recorder FEB 21 1966 Signature S. S. FOOTE County Recorder; Recorded Book 45, Page 151; Date Received by State Registrar MAR 17 1966

DH 61-027

577566

William Marvin White

&

Carmen Cecelia Gentry

Mar. Lic.

[illegible]	
[illegible]	
Ind.-Grant	B
Ind.-Reverse	B
Sk. & Pg. D.	B
Sk. & Pg. D.	B
Assigned	
Released	

STATE OF IDAHO
County of [illegible]

[illegible]

Edmund B. Stanton

FEB 21 1966

at 34 minutes past 8 o'clock A. M.
in my office, and duly recorded in book
45 of Mar Lic
at page 151

Lavona Sayre

15/11

577493 148

Department of Health
Bureau of Vital Statistics
Boise, Idaho

STATE OF IDAHO

State File No. 794
County File No. 9605

County of Canyon 14

Marriage License

KNOW ALL MEN BY THIS CERTIFICATE: That any regularly ordained minister of the Gospel, authorized by the rites and usages of the church or denomination of Christians, Hebrews, or religious body of which he may be a member, or any judge or Justice of the Peace, or competent officer to whom this may come, he not knowing of any lawful impediments thereto, is hereby authorized and empowered to solemnize the rites of Matrimony between:

GROOM 1-140 AND BRIDE 1-140

1. Full Name Donald Allen Aniaz
2. Address: Wilder (City) Canyon (County) Idaho (State) 13
3. Age 24 4. Color or Race W 5. Single X 6. Widowed 7. Divorced
8. Birthplace: City Bridgeport State W. Virginia

9. Full Name Mary Ann Thompson
10. Address: Wilder (City) Canyon (County) Idaho (State) 13
11. Age 18 12. Color or Race W 13. Single X 14. Widowed 15. Divorced
16. Maiden Name if previously married
17. Birthplace: City West Plains State Missouri

And to certify the same to said parties, or either of them under his hand and seal, in his ministerial or official capacity, and thereupon he is required to deliver this copy to the parties so married.

IN TESTIMONY WHEREOF, I have hereunto set my hand and affixed my official seal, at Caldwell, Canyon County, Idaho, this 17th day of February, A. D. 1966.

S. S. FOOTE
Recorder

Ruth Miller
Deputy

Marriage Certificate

I, John W. Gunn, a Justice of the Peace residing at Caldwell, in the county of Canyon in the State of Idaho do certify that, in accordance with the authority on me conferred by the above license, I did on this 17th day of February, in the year A. D. 1966 at Caldwell in the County of Canyon 141, in the State of Idaho, solemnize the rites of matrimony between Donald Allen Aniaz of Wilder in the County of Canyon, of the State of Idaho and Mary Ann Thompson of Wilder, in the County of Canyon of the State of Idaho, in the presence of Judy Tate and Barbara Thompson

WITNESS My Hand at the County aforesaid, this 17th day of February, A. D. 1966

In the presence of:
Judy Tate
and Barbara Thompson

John W. Gunn

Date received by County Recorder FEB 17 1966; Signature S. S. FOOTE LAVONA SAYRE, DEPUTY County Recorder; Recorded Book 45, Page 148; Date Received by State Registrar MAR 17 1966

DH 61-027

(Use typewriter and/or black ink)

Officiant should send this copy back to the County Recorder immediately.

577493

Donald Allen Aniaz

&

Mary Ann Thompson

Mar. Lic.

Recorded	
Compared	
Ind.-Direct	p.
Ind.-Reverse	p.
Bk. & Pg. D.	
Bk. & Pg. R.	p.
Assigned	
Released	

John W. Gunn

FEB 17 1966

at 12 1 P

45 Mar Lic.

148

Lavona Sayre

13/45

INSTRUMENT NO. 577586 152

Department of Health
Bureau of Vital Statistics
Boise, Idaho

STATE OF IDAHO

State File No. 795
County File No. 9606

(Use typewriter and/or black ink)

County of Canyon 14

Marriage License

KNOW ALL MEN BY THIS CERTIFICATE: That any regularly ordained minister of the Gospel, authorized by the rites and usages of the church or denomination of Christians, Hebrews, or religious body of which he may be a member, or any judge or Justice of the Peace, or competent officer to whom this may come, he not knowing of any lawful impediments thereto, is hereby authorized and empowered to solemnize the rites of Matrimony between:

GROOM 1-142			AND	BRIDE 1-142		
1. Full Name	Dennis Ray Swindle			9. Full Name	Marlene Severson	
2. Address	Nampa (City)	Canyon (County)	Idaho (State) 13	10. Address	Nampa (City)	Canyon (County)	Idaho (State) 13
3. Age 20	4. Color or Race W	5. Single X	6. Widowed	7. Divorced	11. Age 16	12. Color or Race W	13. Single X	14. Widowed	15. Divorced
8. Birthplace: City	Nampa	State	Idaho		16. Maiden Name if previously married				
					17. Birthplace: City	Burley	State	Idaho	

And to certify the same to said parties, or either of them under his hand and seal, in his ministerial or official capacity, and thereupon he is required to deliver this copy to the parties so married.

IN TESTIMONY WHEREOF, I have hereunto set my hand and affixed my official seal, at Caldwell, Canyon County, Idaho, this 17th day of February, A. D. 1966.

S. S. FOOTE
Recorder

Ruth Miller
Deputy

Marriage Certificate

I, John W. Gunn, a Justice of The Peace residing at Caldwell, in the county of Canyon in the State of Idaho do certify that, in accordance with the authority on me conferred by the above license, I did on this 18th day of February, in the year A. D. 1966 at Caldwell in the County of Canyon 14, in the State of Idaho, solemnize the rites of matrimony between Dennis Ray Swindle of Nampa in the County of Canyon, of the State of Idaho and Marlene Severson of Nampa, in the County of Canyon of the State of Idaho, in the presence of Wayne Severson and Raymond Swindle

WITNESS My Hand at the County aforesaid, this 18th day of February, A. D. 1966

In the presence of:
Raymond Swindle
and Wayne Severson

John W. Gunn

Date received by County Recorder FEB 21 1966; Signature S. S. FOOTE LAVONA SMITH, DEPUTY; Recorded County Recorder; Book 45, Page 152; Date Received by State Registrar MAR 17 1966

Officiant should send this copy back to the County Recorder immediately.

DH 61-027

577586

Dennis Ray Swindle

&

Marlene Severson

Mar. Lic.

Recorded	
Compared	
[illegible]	[illegible]
[illegible]	[illegible]
[illegible]	[illegible]
[illegible]	[illegible]
[illegible]	
[illegible]	

STATE OF IDAHO } ss.
County of Canyon }

I hereby certify that this instrument was filed for record at the request of

John W. Gunn

FEB 21 1[illegible]

at 14 minutes past 9 o'clock A.M. in my office, and duly recorded in book

45 of Mar. Lic.

at page 152

S. [illegible]OOTE,
[illegible] Recorder

Lavona Sayre

Fee $

71/27

INSTRUMENT NO. 577511 149

Department of Health
Bureau of Vital Statistics
Boise, Idaho

STATE OF IDAHO

State File No. 796
County File No. 9607

County of Canyon 14

Marriage License

KNOW ALL MEN BY THIS CERTIFICATE: That any regularly ordained minister of the Gospel, authorized by the rites and usages of the church or denomination of Christians, Hebrews, or religious body of which he may be a member, or any judge or Justice of the Peace, or competent officer to whom this may come, he not knowing of any lawful impediments thereto, is hereby authorized and empowered to solemnize the rites of Matrimony between:

GROOM 2-553 AND BRIDE 2-555

1. Full Name Arthur Wilber Ketcham 24
2. Address: Reno (City) Washoe (County) Nevada (State)
3. Age 19 4. Color or Race W 5. Single X 6. Widowed 7. Divorced
8. Birthplace: City Gardnerville State Nevada

9. Full Name Tonya Lynn Biaggi
10. Address: Reno (City) Washoe (County) Nevada (State) 29
11. Age 16 12. Color or Race W 13. Single X 14. Widowed 15. Divorced
16. Maiden Name if previously married
17. Birthplace: City Reno State Nevada

And to certify the same to said parties, or either of them under his hand and seal, in his ministerial or official capacity, and thereupon he is required to deliver this copy to the parties so married.

IN TESTIMONY WHEREOF, I have hereunto set my hand and affixed my official seal, at Caldwell, Canyon County, Idaho, this 18 day of February, A. D. 1966.

S. S. FOOTE
Recorder

Ruth Miller
Deputy

Marriage Certificate

I, John W. Gunn, a Justice of the Peace residing at Caldwell, in the county of Canyon in the State of Idaho do certify that, in accordance with the authority on me conferred by the above license, I did on this 18th day of February, in the year A. D. 1966 at Caldwell in the County of Canyon 141, in the State of Idaho, solemnize the rites of matrimony between Arthur Wilber Ketcham of Reno in the County of Washoe, of the State of Nevada and Tonya Lynn Biaggi of Reno, in the County of Washoe of the State of Nevada, in the presence of Lillian Biaggi and Trina Nishitani

WITNESS My Hand at the County aforesaid, this 18th day of February, A. D. 1966

In the presence of:
Lillian Biaggi
and Trina Nishitani

John W. Gunn

Date received by County Recorder FEB 18 1966; Signature S. S. FOOTE LAVONA SAARE, DEPUTY County Recorder; Recorded Book 45, Page 149; Date Received by State Registrar MAR 17 1966

DH 61-027

(Use typewriter and/or black ink)

Officiant should send this copy back to the County Recorder immediately.

577511

Arthur Wilber Ketcham

&

Tonya Lynn Beaggi

Mar. Lic.

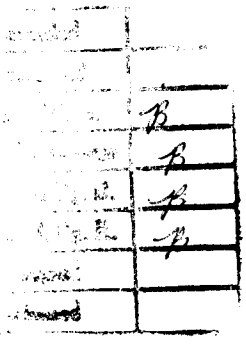

John W. Gunn

FEB 18 1986

36 9 a

45 Mar Lic.

149

Lavona Sayre

13/29

INSTRUMENT NO. 577615 154

Department of Health
Bureau of Vital Statistics
Boise, Idaho

STATE OF IDAHO

State File No. 797
County File No. 3608

County of Canyon 14

Marriage License

KNOW ALL MEN BY THIS CERTIFICATE: That any regularly ordained minister of the Gospel, authorized by the rites and usages of the church or denomination of Christians, Hebrews, or religious body of which he may be a member, or any judge or Justice of the Peace, or competent officer to whom this may come, he not knowing of any lawful impediments thereto, is hereby authorized and empowered to solemnize the rites of Matrimony between:

GROOM		BRIDE	
1. Full Name	John Nelson Stewart	9. Full Name	Dorothy Marie Hefner
2. Address:	Nampa (City) Canyon (County) Idaho (State) 13	10. Address:	Nampa (City) Canyon (County) Idaho (State) 13
3. Age	52	11. Age	45
4. Color or Race	W	12. Color or Race	W
5. Single		13. Single	
6. Widowed		14. Widowed	
7. Divorced	X	15. Divorced	X
8. Birthplace: City	Hamilton	16. Maiden Name if previously married	Dorothy Marie Smith
State	Ohio	17. Birthplace: City	Buhl
		State	Idaho

1-142 1-142

And to certify the same to said parties, or either of them under his hand and seal, in his ministerial or official capacity, and thereupon he is required to deliver this copy to the parties so married.

IN TESTIMONY WHEREOF, I have hereunto set my hand and affixed my official seal, at Caldwell, Canyon County, Idaho, this 18th day of February, A. D. 19 66.

S. S. FOOTE
Recorder
Ruth Miller
Deputy

Marriage Certificate

I, Rev. C. Keith Mills, a Minister residing at Nampa, in the county of Canyon in the State of Idaho do certify that, in accordance with the authority on me conferred by the above license, I did on this 19th day of February, in the year A. D. 1966 at Nampa in the County of Canyon 142, in the State of Idaho, solemnize the rites of matrimony between John Nelson Stewart of Nampa, in the County of Canyon, of the State of Idaho and Dorothy Marie Hefner of Nampa, in the County of Canyon of the State of Idaho, in the presence of Diana Hefner and George Childs

WITNESS My Hand at the County aforesaid, this 19th day of February, A. D. 1966

In the presence of:
Diana Hefner
and George Childs

Rev. C. Keith Mills

Date received by County Recorder FEB 21 1966; Signature [illegible]

Recorded Book 45, Page 154; County Recorder

Date Received by State Registrar MAR 17 1966

DH 61-027

(Use typewriter and/or black ink)

Officiant should send this copy back to the County Recorder immediately.

577615

John Nelson Stewart

&

Dorothy Marie Hefner

Mar. Lic.

Recorded	
Compared	
[illegible]	B
[illegible]	B
[illegible]	B
[illegible]	B
Assigned	
Entered	

STATE OF IDAHO
County of [illegible] } ss.

I hereby certify that this instrument was filed for record at the request of

Rev. C. Keith Mills.

FEB 21 1966

at 32 minutes past 1 o'clock P. in my office, and [illegible] recorded in book 45 of Mar. Lic. at page 154

[illegible]

Lavona Sayre

Fee $ —

95/25

INSTRUMENT NO. 577614 153

Department of Health
Bureau of Vital Statistics
Boise, Idaho

STATE OF IDAHO

State File No. 798
County File No. 9601

County of Canyon 14

Marriage License

KNOW ALL MEN BY THIS CERTIFICATE: That any regularly ordained minister of the Gospel, authorized by the rites and usages of the church or denomination of Christians, Hebrews, or religious body of which he may be a member, or any judge or Justice of the Peace, or competent officer to whom this may come, he not knowing of any lawful impediments thereto, is hereby authorized and empowered to solemnize the rites of Matrimony between:

GROOM 1-141 AND **BRIDE** 1-141

1. Full Name: James J. Werth
2. Address: Caldwell (City) Canyon (County) Idaho (State) 13
3. Age 25 4. Color or Race W 5. Single X 6. Widowed 7. Divorced
8. Birthplace: City Detroit State Michigan

9. Full Name: Arminda Lou Goodson
10. Address: Caldwell (City) Canyon (County) Idaho (State) 13
11. Age 21 12. Color or Race W 13. Single X 14. Widowed 15. Divorced
16. Maiden Name if previously married
17. Birthplace: City Mc Alester State Okla.

And to certify the same to said parties, or either of them under his hand and seal, in his ministerial or official capacity, and thereupon he is required to deliver this copy to the parties so married.

IN TESTIMONY WHEREOF, I have hereunto set my hand and affixed my official seal, at Caldwell, Canyon County, Idaho, this 14th day of February, A. D. 1966.

S. S. FOOTE
Recorder
Ruth Miller
Deputy

Marriage Certificate

I, REV. EDMUND J. NOWOTARSKI, a CATHOLIC PRIEST residing at CALDWELL - 616 N. DEARBORN, in the county of CANYON in the State of Idaho do certify that, in accordance with the authority on me conferred by the above license, I did on this 19TH day of FEBRUARY, in the year A. D. 1966 at ST. MARY'S CHURCH - CALDWELL in the County of CANYON 143, in the State of Idaho, solemnize the rites of matrimony between JAMES J. WERTH of CALDWELL in the County of CANYON, of the State of IDAHO and ARMINDA LOU GOODSON of CALDWELL, in the County of CANYON of the State of IDAHO, in the presence of WALTER KOWALSKI and ELAINE MATSUMOTO

WITNESS My Hand at the County aforesaid, this 19TH day of FEBRUARY, A. D. 1966

In the presence of:
Walter P. Kowalski Jr
and Elaine Matsumoto

Rev. Edmund J. Nowotarski

Date received by County Recorder FEB 21 1966; Signature S. S. F.

Recorded County Recorder; Book 45, Page 153; Date Received by State Registrar MAR 17 1966

Officiant should send this copy back to the County Recorder immediately. (Use typewriter and/or black ink)

DH 61-027

577614

James J Werch

&

Arminda Lou Goodson

Mar. Lic.

[illegible]	
[illegible]	
[illegible]	B.
[illegible]	B
[illegible]	B
[illegible]	B
[illegible]	
[illegible]	

STATE OF IDAHO }
County of Canyon } ss.

I hereby certify that this instrument was filed for record at the request of

Edmund J Nowotarski

FEB 21 1966

at 30 minutes past 1 o'clock P.M. in my office, and duly recorded in book 45 of Mar Lic at page 153

[illegible] MOORE,
Ex-officio Recorder

By Lavonne Sayer Deputy

Fee $ [illegible]

17/25

INSTRUMENT NO. 577565

150

Department of Health
Bureau of Vital Statistics
Boise, Idaho

STATE OF IDAHO

State File No. 799
County File No. ~~3609~~

County of Canyon 14

Marriage License

KNOW ALL MEN BY THIS CERTIFICATE: That any regularly ordained minister of the Gospel, authorized by the rites and usages of the church or denomination of Christians, Hebrews, or religious body of which he may be a member, or any judge or Justice of the Peace, or competent officer to whom this may come, he not knowing of any lawful impediments thereto, is hereby authorized and empowered to solemnize the rites of Matrimony between:

GROOM 1-140	AND	BRIDE 2-585
1. Full Name Stanley Gordon Sherrill		9. Full Name Gisela Mueller
2. Address: Greenleaf (City) Canyon (County) Idaho (State) 13		10. Address Kirchheimbolanden (City) Kirchheimbolanden (County) Germany (State) 52
3. Age 24 4. Color or Race W 5. Single X 6. Widowed 7. Divorced		11. Age 17 12. Color or Race W 13. Single X 14. Widowed 15. Divorced
8. Birthplace: City Union County, State Indiana 1		16. Maiden Name if previously married 17. Birthplace: City Kirchheimbolanden State Germany 2

And to certify the same to said parties, or either of them under his hand and seal, in his ministerial or official capacity, and thereupon he is required to deliver this copy to the parties so married.

IN TESTIMONY WHEREOF, I have hereunto set my hand and affixed my official seal, at Caldwell, Canyon County, Idaho, this 18 day of February, A. D. 19 66.

S. S. FOOTE
Recorder
Bernice Motichka
Deputy

Marriage Certificate

I, James W. Dougherty, a minister of The First Church of God residing at Caldwell in the county of Canyon in the State of Idaho do certify that, in accordance with the authority on me conferred by the above license, I did on this 19th day of February, in the year A. D. 19 66 at The First Church of God in the County of Canyon 142, in the State of Idaho, solemnize the rites of matrimony between Stanley Gordon Sherrill of Greenleaf in the County of Canyon, of the State of Idaho and Gisela Mueller of Kirchheimbolanden, in the County of Kirchheimbolanden of the State of Germany, in the presence of John T. Porter and Margie Porter.

WITNESS My Hand at the County aforesaid, this nineteenth day of February, A. D. 19 66.

In the presence of:
John T. Porter
and Margie L. Porter

Rev. J. W. Dougherty

Date received by County Recorder FEB 21 1966 Signature S. S. FOOTE CANYON COUNTY, IDAHO DEPUTY

Recorded 45, Page 150; County Recorder; Book

Date Received by State Registrar MAR 17 1966

(Use typewriter and/or black ink)

Officiant should send this copy back to the County Recorder immediately.

DH 61-027

777565

Stanley Gordon Sherrill

&

Gisela Mueller

Mar. Lic.

[illegible]	
[illegible]	
[illegible]	B
[illegible]	B
[illegible]	B.
[illegible]	B
[illegible]	
[illegible]	

STATE OF IDAHO }
County of Canyon } ss.

I hereby certify that this instrument was filed for record at the request of

J. W. Daugherty.

FEB 21 1936

at 32 minutes past 8 o'clock A.M. in my office, and duly recorded in book 45 of Mar. Lic.

at page 150

S. S. FOOTE,
Ex-Officio Recorder

Lavona Sayce

31/73

INSTRUMENT NO. 577640 156

Department of Health
Bureau of Vital Statistics
Boise, Idaho

STATE OF IDAHO

State File No. 800
County File No. 9610

County of Canyon 14

Marriage License

KNOW ALL MEN BY THIS CERTIFICATE: That any regularly ordained minister of the Gospel, authorized by the rites and usages of the church or denomination of Christians, Hebrews, or religious body of which he may be a member, or any judge or Justice of the Peace, or competent officer to whom this may come, he not knowing of any lawful impediments thereto, is hereby authorized and empowered to solemnize the rites of Matrimony between:

GROOM 2-555 **AND** **BRIDE** 2-555

1. Full Name Francis Eugene Wright
2. Address: Beaver (City) Tillamook (County) Oregon (State) 38
3. Age 20 4. Color or Race W 5. Single X 6. Widowed 7. Divorced
8. Birthplace: City Portland State Oregon

9. Full Name Carol Jean Daggett
10. Address: Beaver (City) Tillamook (County) Oregon (State) 38
11. Age 15 12. Color or Race W 13. Single X 14. Widowed 15. Divorced
16. Maiden Name if previously married
17. Birthplace: City Tillamook State Oregon

And to certify the same to said parties, or either of them under his hand and seal, in his ministerial or official capacity, and thereupon he is required to deliver this copy to the parties so married.

IN TESTIMONY WHEREOF, I have hereunto set my hand and affixed my official seal, at Caldwell, Canyon County, Idaho, this 21 day of February, A. D. 1966.

S. S. FOOTE
Recorder
Bernice Motichka
Deputy

Marriage Certificate

I, John W. Gunn, a Justice of the Peace residing at Caldwell, in the county of Canyon in the State of Idaho do certify that, in accordance with the authority on me conferred by the above license, I did on this 21st day of February, in the year A. D. 1966 at Caldwell in the County of Canyon, in the State of Idaho, solemnize the rites of matrimony between Francis Eugene Wright of Beaver in the County of Tillamook, of the State of Oregon and Carol Jean Daggett of Beaver, in the County of Tillamook of the State of Oregon, in the presence of Betty Miller and Thomas R. Kostic

WITNESS My Hand at the County aforesaid, this 21st day of February, A. D. 1966

In the presence of:
Betty Miller
and Thomas R. Kostic

John W. Gunn

Date received by County Recorder FEB 23 1966; Signature S. S. FOOTE County Recorder; Recorded Book 45, Page 156; Date Received by State Registrar MAR 17 1966

(Use typewriter and/or black ink)

Officiant should send this copy back to the County Recorder immediately.

DH 61-027

577640

Francis Eugene Wright
&
Carol Jean Daggett

Mar. Lic.

Recorded	
Compared	
Ind.-Direct	B
Ind.-Reverse	B
Bk. & Pg. D.	B
Bk. & Pg. R.	B
Approved	
Released	

STATE OF IDAHO } ss.
County of Canyon }

I hereby certify that this instrument was filed for record at the request of

John W. Gunn

FEB 23 1966

at 4 minutes past 9 o'clock A.M. in my office, and duly recorded in book

45 of Mar Lic.

at page 156

S. [illegible] FOOTE,
Ex Officio Recorder

By Lavona Sayer Deputy

Fee $

89/1

INSTRUMENT NO. 577816 157

Department of Health
Bureau of Vital Statistics
Boise, Idaho

STATE OF IDAHO

State File No. 801
County File No. 9611

(Use typewriter and/or black ink)

County of Canyon 14

Marriage License

KNOW ALL MEN BY THIS CERTIFICATE: That any regularly ordained minister of the Gospel, authorized by the rites and usages of the church or denomination of Christians, Hebrews, or religious body of which he may be a member, or any judge or Justice of the Peace, or competent officer to whom this may come, he not knowing of any lawful impediments thereto, is hereby authorized and empowered to solemnize the rites of Matrimony between:

GROOM 2-555		AND	BRIDE 1-142	
1. Full Name	Charles Roosevelt Kirby		9. Full Name	Marion Roy Turner
2. Address:	Denver (City) Denver (County) Colorado (State) 05		10. Address:	Nampa (City) Canyon (County) Idaho (State) 13
3. Age 57	4. Color or Race W	5. Single	6. Widowed	7. Divorced X
8. Birthplace: City	Boone,	State	N. C.	
11. Age 51	12. Color or Race W	13. Single	14. Widowed	15. Divorced X
16. Maiden Name if previously married			Marion Roy	
17. Birthplace: City	Lebanon	State	N. H.	

And to certify the same to said parties, or either of them under his hand and seal, in his ministerial or official capacity, and thereupon he is required to deliver this copy to the parties so married.

IN TESTIMONY WHEREOF, I have hereunto set my hand and affixed my official seal, at Caldwell, Canyon County, Idaho, this 21 day of February, A. D. 1966.

S. S. FOOTE
Recorder

Bernice Motichka
Deputy

Marriage Certificate

I, L Po W Reed, a Baptist 2 Minister residing at Nampa, in the county of Canyon in the State of Idaho do certify that, in accordance with the authority on me conferred by the above license, I did on this 21st day of February, in the year A. D. 19 66 at Nampa in the County of Canyon 142, in the State of Idaho, solemnize the rites of matrimony between Charles Roosevelt Kirby of Denver in the County of Denver, of the State of Colorado and Marion Roy Turner of Nampa, in the County of Canyon of the State of Idaho, in the presence of Larry Reed and Elsie Reed

WITNESS My Hand at the County aforesaid, this 21st day of February, A. D. 19 66

In the presence of:
Larry A. Reed
and Elsie M. Reed

L. Po W. Reed

Date received by County Recorder FEB 28 1966; Signature S. S. FOOTE LAVONA SAYRE, DEPUTY

Recorded 45, Page 157; County Recorder; Date Received by State Registrar MAR 17 1966

Officiant should send this copy back to the County Recorder immediately.

DH 61-027

77816

Charles Roosevelt Kirby

&

Marion Roy Turner

Mar. Lic.

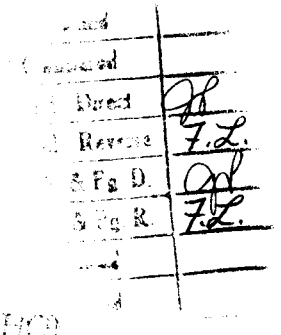

STATE OF IDAHO
County of Canyon } ss.

I hereby certify that the within instrument was filed for record at the request of

Leo W. Reed

at 20 minutes past 8 o'clock A.M. in my office and duly recorded in book

45 of Mar Lic.

page 157

Lavona Sayer

19
49

INSTRUMENT NO. 577867 160

(Use typewriter and/or black ink)

Department of Health
Bureau of Vital Statistics
Boise, Idaho

STATE OF IDAHO

State File No. 802
County File No. 9617

County of Canyon 14

Marriage License

KNOW ALL MEN BY THIS CERTIFICATE: That any regularly ordained minister of the Gospel, authorized by the rites and usages of the church or denomination of Christians, Hebrews, or religious body of which he may be a member, or any judge or Justice of the Peace, or competent officer to whom this may come, he not knowing of any lawful impediments thereto, is hereby authorized and empowered to solemnize the rites of Matrimony between:

GROOM 1-240		AND	BRIDE 1-240	
1. Full Name	Robert Dale Celaya		9. Full Name	June Annette McConnell
2. Address:	Gooding (City) Gooding (County) Idaho (State) 13		10. Address:	Gooding (City) Gooding (County) Idaho (State) 13
3. Age	23		11. Age	19
4. Color or Race	W		12. Color or Race	W
5. Single			13. Single	X
6. Widowed			14. Widowed	
7. Divorced	X		15. Divorced	
8. Birthplace: City	Gooding State Idaho		16. Maiden Name if previously married	
			17. Birthplace: City	Gooding State Idaho

STATE OF IDAHO COUNTY OF CANYON RECORDER

And to certify the same to said parties, or either of them under his hand and seal, in his ministerial or official capacity, and thereupon he is required to deliver this copy to the parties so married.

IN TESTIMONY WHEREOF, I have hereunto set my hand and affixed my official seal, at Caldwell, Canyon County, Idaho, this 25 day of February, A. D. 1966.

S. S. FOOTE
Recorder

Allene Morgan
Deputy

Marriage Certificate

I, John W. Gunn, a Justice of The Peace residing at Caldwell, in the county of Canyon in the State of Idaho do certify that, in accordance with the authority on me conferred by the above license, I did on this 25th day of February, in the year A. D. 1966 at Caldwell in the County of Canyon, in the State of Idaho, solemnize the rites of matrimony between Robert Dale Celaya of Gooding in the County of Gooding, of the State of Idaho and June Annette McConnell of Gooding, in the County of Gooding of the State of Idaho, in the presence of John W. Good and Carol Lee

WITNESS My Hand at the County aforesaid, this 25th day of February, A. D. 1966

In the presence of:

John W. Good

and Carol Lee

John W. Gunn

Officiant should send this copy back to the County Recorder immediately.

Date received by County Recorder FEB 28 1966; Signature S. S. FOOTE LAVONA SAYRE, DEPUTY

Recorded County Recorder; Book 45, Page 160; Date Received by State Registrar MAR 17 1966

DH 61-027

577867

Robert Dale Celaya

&

June Annette McConnell

Mar. Lic.

Reserved	
Compared	
Ind. Direct	[illegible]
Ind. Reverse	F.L.
Pg. D.	[illegible]
Pg. R.	F.L.

STATE OF IDAHO
County of Canyon } ss.

I hereby certify that this instrument was filed for record at the request of

John W. Gunn

FEB 28 1966

at 40 minutes 1 P

in my office

45 of Mar. Lic.

at page 160

Lavona Sayre

15/21

INSTRUMENT NO. 577866 159

(Use typewriter and/or black ink)

Officiant should send this copy back to the County Recorder immediately.

Department of Health
Bureau of Vital Statistics
Boise, Idaho

STATE OF IDAHO

State File No. 803
County File No. 9619

County of Canyon 14

Marriage License

KNOW ALL MEN BY THIS CERTIFICATE: That any regularly ordained minister of the Gospel, authorized by the rites and usages of the church or denomination of Christians, Hebrews, or religious body of which he may be a member, or any judge or Justice of the Peace, or competent officer to whom this may come, he not knowing of any lawful impediments thereto, is hereby authorized and empowered to solemnize the rites of Matrimony between:

GROOM 2-555 **AND** **BRIDE** 2-555

1. Full Name Richard Allen Nolte
2. Address: Eugene (City) Lane (County) Oregon (State) 38
3. Age 18 4. Color or Race W 5. Single X 6. Widowed 7. Divorced
8. Birthplace: City Seattle State Wash.

9. Full Name Sandra Lee Strunk
10. Address: Eugene (City) Lane (County) Oregon (State) 38
11. Age 19 12. Color or Race W 13. Single X 14. Widowed 15. Divorced
16. Maiden Name if previously married /
17. Birthplace: City New Bedford State Massachusetts

And to certify the same to said parties, or either of them under his hand and seal, in his ministerial or official capacity, and thereupon he is required to deliver this copy to the parties so married.

IN TESTIMONY WHEREOF, I have hereunto set my hand and affixed my official seal, at Caldwell, Canyon County, Idaho, this 28th day of February, A. D. 19 66.

S. S. FOOTE
Recorder
Ruth Miller
Deputy

STATE OF IDAHO COUNTY RECORDER COUNTY OF CANYON

Marriage Certificate

I, John W. Gunn, a Justice of the Peace residing at Caldwell, in the county of Canyon in the State of Idaho do certify that, in accordance with the authority on me conferred by the above license, I did on this 28th day of February, in the year A. D. 1966 at Caldwell in the County of Canyon, in the State of Idaho, solemnize the rites of matrimony between Richard Allen Nolte of Eugene in the County of Lane, of the State of Oregon and Sandra Lee Strunk of Eugene, in the County of Lane of the State of Oregon, in the presence of Howard M. Strunk and Trina Nishitani

WITNESS My Hand at the County aforesaid, this 28th day of February, A. D. 19 66

In the presence of:
Howard M. Strunk
and Trina Nishitani

John W. Gunn

Date received by County Recorder FEB 28 1966; Signature S. S. FOOTE AVONA SAYRE, DEPUTY

Recorded in Book 45, Page 159 County Recorder; Date Received by State Registrar MAR 17 1966

DH 61-027

577866

Richard Allen Nolte

&

Sandra Lee Strunk

Mar. Lic.

STATE OF IDAHO }
County of Canyon } ss.

I hereby certify that this instrument was filed for record at the request of

John W. Gunn

FEB 2[illegible] 1966

at 38 minutes [illegible] 1 [illegible] P

in my office, and [illegible]

45 of Mar Lic.

at page 159

Lavona Sayce

Fee $ —

35/65

INSTRUMENT NO. 577865 158

Department of Health
Bureau of Vital Statistics
Boise, Idaho

STATE OF IDAHO

State File No. 804
County File No. 9620

(Use typewriter and/or black ink)

County of Canyon 14

Marriage License

KNOW ALL MEN BY THIS CERTIFICATE: That any regularly ordained minister of the Gospel, authorized by the rites and usages of the church or denomination of Christians, Hebrews, or religious body of which he may be a member, or any judge or Justice of the Peace, or competent officer to whom this may come, he not knowing of any lawful impediments thereto, is hereby authorized and empowered to solemnize the rites of Matrimony between:

GROOM 2-555		AND	BRIDE 2-555	
1. Full Name	Eleuterio R. Gonzalez		9. Full Name	Mary L. Montoya
2. Address:	Adrian (City) Malheur (County) Oregon (State) 38		10. Address:	Nyssa (City) Malheur (County) Oregon (State) 38
3. Age 18	4. Color or Race Spanish	5. Single X	6. Widowed	7. Divorced
			11. Age 17	12. Color or Race / 13. Single X 14. Widowed 15. Divorced
8. Birthplace: City	Lamesa State Texas		16. Maiden Name if previously married	
			17. Birthplace: City	Nyssa State Oregon

And to certify the same to said parties, or either of them under his hand and seal, in his ministerial or official capacity, and thereupon he is required to deliver this copy to the parties so married.

IN TESTIMONY WHEREOF, I have hereunto set my hand and affixed my official seal, at Caldwell, Canyon County, Idaho, this 28th day of February, A. D. 1966.

S. S. FOOTE
Recorder

Lavona Sayre
Deputy

STATE OF IDAHO COUNTY OF CANYON RECORDER

Marriage Certificate

I, John W. Gunn, a Justice of the Peace residing at Caldwell, in the county of Canyon in the State of Idaho do certify that, in accordance with the authority on me conferred by the above license, I did on this 28th day of February, in the year A. D. 1966 at Caldwell in the County of Canyon 14, in the State of Idaho, solemnize the rites of matrimony between Eleuterio R. Gonzalez of Adrian in the County of Malheur, of the State of Oregon and Mary L. Montoya of Nyssa, in the County of Malheur of the State of Oregon, in the presence of Isabel Sifuentes and Martha Sifuentes

WITNESS My Hand at the County aforesaid, this 28th day of February, A. D. 19 66

In the presence of:

Isabel Sifuentes

and Martha Sifuentes

John W. Gunn

Date received by County Recorder FEB 28 1966; Signature S. S. FOOTE LAVONA SAYRE, DEPUTY

Recorded County Recorder; Book 45, Page 158; Date Received by State Registrar MAR 17 1966

Officiant should send this copy back to the County Recorder immediately.

DH 61-027

577865

Eleuterio R. Gonzalez

&

Mary L. Montoya

Mar. Lic.

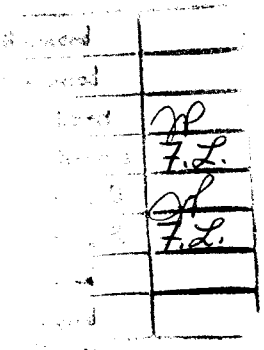

John W. Gunn

FEB

36 / P.

45 Mar Lic.

158

Lavona Sayre

2 3
6 3

577880 162

Department of Health
Bureau of Vital Statistics
Boise, Idaho

STATE OF IDAHO

State File No. 805
County File No. 9623

(Use typewriter and/or black ink)

County of Canyon 14

Marriage License

KNOW ALL MEN BY THIS CERTIFICATE: That any regularly ordained minister of the Gospel, authorized by the rites and usages of the church or denomination of Christians, Hebrews, or religious body of which he may be a member, or any judge or Justice of the Peace, or competent officer to whom this may come, he not knowing of any lawful impediments thereto, is hereby authorized and empowered to solemnize the rites of Matrimony between:

GROOM 1-14		AND	BRIDE 1-14	
1. Full Name	Gary Roberts Ignaivus Cevallos		9. Full Name	Vivian Mae Clater
2. Address:	Caldwell (City) Canyon (County) Idaho (State) 13		10. Address:	Caldwell (City) Canyon (County) Idaho (State) 13
3. Age 25	4. Color or Race Mexican	5. Single X 6. Widowed 7. Divorced	11. Age 23	12. Color or Race W 13. Single 14. Widowed 15. Divorced X
8. Birthplace: City	San Francisco State Calif.		16. Maiden Name if previously married	Vivian Mae Clater
			17. Birthplace: City	Jeffersonville State Ind.

And to certify the same to said parties, or either of them under his hand and seal, in his ministerial or official capacity, and thereupon he is required to deliver this copy to the parties so married.

IN TESTIMONY WHEREOF, I have hereunto set my hand and affixed my official seal, at Caldwell, Canyon County, Idaho, this 28th day of February, A. D. 1966.

S. S. FOOTE
Recorder
Lavona Sayre
Deputy

STATE OF IDAHO COUNTY RECORDER COUNTY OF CANYON

Marriage Certificate

I, John W. Gunn, a Justice of the Peace residing at Caldwell, in the county of Canyon in the State of Idaho do certify that, in accordance with the authority on me conferred by the above license, I did on this 28th day of February, in the year A. D. 1966 at Caldwell in the County of Canyon 14, in the State of Idaho, solemnize the rites of matrimony between Gary Roberts Ignaivus Cevallos of Caldwell in the County of Canyon, of the State of Idaho and Vivian Mae Clater of Caldwell, in the County of Canyon of the State of Idaho, in the presence of Mildred Constable and Trina Nishitani

WITNESS My Hand at the County aforesaid, this 28th day of February, A. D. 1966

In the presence of:
Mildred Constable
and Trina Nishitani

John W. Gunn

Officiant should send this copy back to the County Recorder immediately.

Date received by County Recorder FEB 28 1966; Signature S. S. FOOTE LAVONA SAYRE, DEPUTY

Recorded in County Recorder; Book 15, Page 142; Date Received by State Registrar MAR 17 1966

DH 61-027

577880

Gary Roberts Ignaivus Cevallos

&

Vivian Mae Clater

Mar. Lic.

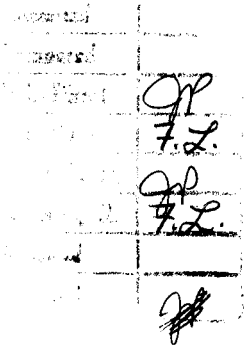

John W. Gunn

12 4 P

45 Mar Lic.

162

Lavona Sayre

15
29

INSTRUMENT NO. 577868 161

Department of Health
Bureau of Vital Statistics
Boise, Idaho

STATE OF IDAHO

State File No. 806
County File No. 3621

(Use typewriter and/or black ink)

County of Canyon 14

Marriage License

KNOW ALL MEN BY THIS CERTIFICATE: That any regularly ordained minister of the Gospel, authorized by the rites and usages of the church or denomination of Christians, Hebrews, or religious body of which he may be a member, or any judge or Justice of the Peace, or competent officer to whom this may come, he not knowing of any lawful impediments thereto, is hereby authorized and empowered to solemnize the rites of Matrimony between:

GROOM		BRIDE
1. Full Name	Matthew Ross Hyde 2-555	9. Full Name Anita Maria Jessee 2-555
2. Address: City / County / State	Northridge / Los Angeles / California	10. Address: City / County / State Canoga Park / Los Angeles / Calif.
3. Age	18	11. Age 25
4. Color or Race	W	12. Color or Race W
5. Single	X	13. Single
6. Widowed		14. Widowed
7. Divorced		15. Divorced X
8. Birthplace: City / State	Los Angeles / Calif.	16. Maiden Name if previously married: Anita Maria Cassidy
		17. Birthplace: City / State New York City / N. Y.

STATE OF IDAHO COUNTY RECORDER COUNTY OF CANYON

And to certify the same to said parties, or either of them under his hand and seal, in his ministerial or official capacity, and thereupon he is required to deliver this copy to the parties so married.

IN TESTIMONY WHEREOF, I have hereunto set my hand and affixed my official seal, at Caldwell, Canyon County, Idaho, this 28th day of February, A. D. 19 66.

S. S. FOOTE
Recorder
Ruth Miller
Deputy

Marriage Certificate

I, John W. Gunn, a Justice of the Peace residing at Caldwell, in the county of Canyon in the State of Idaho do certify that, in accordance with the authority on me conferred by the above license, I did on this 28th day of February, in the year A. D. 19 66 at Caldwell in the County of Canyon 14, in the State of Idaho, solemnize the rites of matrimony between Matthew Ross Hyde of Northridge in the County of Los Angeles, of the State of California and Anita Maria Jessee of Canoga Park, in the County of Los Angeles of the State of California, in the presence of Terry Johnson and Trina Nishitani

WITNESS My Hand at the County aforesaid, this 28th day of February, A. D. 19 66

In the presence of:

Terry Johnson
and Trina Nishitani

John W. Gunn

Officiant should send this copy back to the County Recorder immediately.

Date received by County Recorder FEB 28 1966; Signature S. S. FOOTE LAVONA SAYRE, DEPUTY

Recorded County Recorder; Book 45, Page 161; Date Received by State Registrar MAR 17 1966

DH 61-027

577868

Matthew Ross Hyde

&

Anita Maria Jessee

Mar. Lic.

Approved	
Compared	
L. Direct	JL
L. Reverse	F.L.
& Pg. D.	JL
& Pg. R.	F.L.

STATE OF IDAHO
County of Cassia

John W. Gunn

FEB 20 1956

42 1 P

45 Mar. Lic

161

Lavona Sayre

11/11

(Use typewriter and/or black ink)

Officiant should send this copy back to the County Recorder Immediately.

Department of Health
Bureau of Vital Statistics
Boise, Idaho

STATE OF IDAHO

State File No. 5654 807
County File No.

County of Caribou 15

Marriage License

KNOW ALL MEN BY THIS CERTIFICATE: That any regularly ordained minister of the Gospel, authorized by the rites and usages of the church or denomination of Christians, Hebrews, or religious body of which he may be a member, or any judge or Justice of the Peace, or competent officer to whom this may come, he not knowing of any lawful impediments thereto, is hereby authorized and empowered to solemnize the rites of Matrimony between:

GROOM		BRIDE	
1. Full Name	Willis L Tarbet 1-150	9. Full Name	Lois Marilyn Turner 1-150
2. Address	Grace (CITY) Caribou (COUNTY) Idaho (STATE) 13	10. Address	Soda Springs (CITY) Caribou (COUNTY) Idaho (STATE) 13
3. Age 29	4. Color or Race W	11. Age 25	12. Color or Race W
5. Single	X	13. Single	X
6. Widowed		14. Widowed	
7. Divorced		15. Divorced	
8. Birthplace: City Grace	State Idaho	16. Maiden Name if previously married	
		17. Birthplace: City Soda Springs	State Idaho

And to certify the same to said parties, or either of them under his hand and seal, in his ministerial or official capacity, and thereupon he is required to deliver this copy to the parties so married.

IN TESTIMONY WHEREOF, I have hereunto set my hand and affixed my official seal, at Soda Springs, Caribou County, Idaho, this 4th day of February A. D. 1966.

Kenneth M. Fowler
RECORDER

Lythe Ellis
DEPUTY

Marriage Certificate

I, John Jr Thomas, an Elder residing at Grace Idaho, in the county of Caribou in the State of Idaho do certify that, in accordance with the authority on me conferred by the above license, I did on this 4th day of February, in the year A. D. 1966 at Grace in the County of Caribou in the State of Idaho, solemnize the rites of matrimony between Willis L Tarbet of Grace in the County of Caribou, of the State of Idaho and Lois Marilyn Turner of Soda Springs, in the County of Caribou of the State of Idaho, in the presence of W Kenneth Tarbet and Albert M Turner

WITNESS My Hand at the County aforesaid, this 4th day of February, A. D. 1966

In the presence of:

W. Kenneth Tarbet
and Albert M. Turner

John Jr Thomas

Date Received by County Recorder 2-10-66 Signature Lythe Ellis County Recorded 3, Page 452 Date Received by State Registrar FEB 15 1966

DH 59-027

9:30 AM

MAY 1 9 2006

Department of Health
Bureau of Vital Statistics
Boise, Idaho

STATE OF IDAHO

State File No. 808
County File No. 56584

County of Caribou 15

Marriage License

KNOW ALL MEN BY THIS CERTIFICATE: That any regularly ordained minister of the Gospel, authorized by the rites and usages of the church or denomination of Christians, Hebrews, or religious body of which he may be a member, or any judge or Justice of the Peace, or competent officer to whom this may come, he not knowing of any lawful impediments thereto, is hereby authorized and empowered to solemnize the rites of Matrimony between:

GROOM		AND	BRIDE	
1. Full Name	Dale M Schroeder 2,555		9. Full Name	Jacquelyn Holbrook 1-150
2. Address (City / County / State)	Garden Grove / Orange / Calif 05		10. Address (City / County / State)	Bancroft / Caribou / Idaho 13
3. Age	23		11. Age	21
4. Color or Race			12. Color or Race	
5. Single			13. Single	X
6. Widowed			14. Widowed	
7. Divorced	X /		15. Divorced	
8. Birthplace: City / State	Gibson City / Illinois		16. Maiden Name if previously married	Bancroft / Idaho /
			17. Birthplace: City / State	

And to certify the same to said parties, or either of them under his hand and seal, in his ministerial or official capacity, and thereupon he is required to deliver this copy to the parties so married.

IN TESTIMONY WHEREOF, I have hereunto set my hand and affixed my official seal, at Soda Springs, Caribou County, Idaho, this 10th day of February, A. D. 1966.

Kenneth M. Fowler
RECORDER

Lydia Callis
DEPUTY

Marriage Certificate

I, Kenneth Elmer Crump, Bishop of the Chesterfield Ward, residing at Chesterfield, Caribou, in the county of Caribou in the State of Idaho do certify that, in accordance with the authority on me conferred by the above license, I did on this 11th day of February in the year A. D. 1966 at Chesterfield in the County of Caribou, California, solemnize the rites of matrimony between Dale Martin Schroeder of Garden Grove in the County of Orange, of the State of California and Jacquelyn Holbrook of Bancroft in the County of Caribou of the State of Idaho, in the presence of Floyd J. Banks and Roy F. Hatch

WITNESS My Hand at the County aforesaid, this eleventh day of February, A. D. 1966

In the presence of:

Floyd J. Banks

and Roy F. Hatch

Kenneth E. Crump

Date Received by County Recorder 2-21-66 Signature Lydia Callis County Recorder; Book 3, Page 454; Date Received by State Registrar FEB 28 1966

DH 59-027

(Use typewriter and/or black ink)

Officiant should send this copy back to the County Recorder immediately.

(Use typewriter and/or black ink)

Officiant should send this copy back to the County Recorder immediately.

Department of Health
Bureau of Vital Statistics
Boise, Idaho

STATE OF IDAHO

State File No. 5600 809
County File No.

County of Caribou 15

Marriage License

KNOW ALL MEN BY THIS CERTIFICATE: That any regularly ordained minister of the Gospel, authorized by the rites and usages of the church or denomination of Christians, Hebrews, or religious body of which he may be a member, or any judge or Justice of the Peace, or competent officer to whom this may come, he not knowing of any lawful impediments thereto, is hereby authorized and empowered to solemnize the rites of Matrimony between:

GROOM		AND	BRIDE	
1. Full Name	Lorenzo L Chatfee 1-150		9. Full Name	Elaine Christine Bybee 1-150
2. Address	Grace (CITY) Caribou (COUNTY) Idaho (STATE) 13		10. Address	Grace (CITY) Caribou (COUNTY) Idaho (STATE) 13
3. Age	33		11. Age	17
4. Color or Race	W		12. Color or Race	W
5. Single	X		13. Single	
6. Widowed			14. Widowed	
7. Divorced			15. Divorced	
8. Birthplace: City	Grace State Idaho		16. Maiden Name if previously married	Bybee
			17. Birthplace: City	Grace State Idaho

And to certify the same to said parties, or either of them under his hand and seal, in his ministerial or official capacity, and thereupon he is required to deliver this copy to the parties so married.

IN TESTIMONY WHEREOF, I have hereunto set my hand and affixed my official seal, at Grace, Caribou County, Idaho, this 11th day of February, A. D. 1946.

Kenneth N. Sweet
RECORDER

Lydia Ellis
DEPUTY

Marriage Certificate

I, John Jr Thomas, an Elder residing at Grace, in the county of Caribou in the State of Idaho do certify that, in accordance with the authority on me conferred by the above license, I did on this 11th day of February, in the year A. D. 1946 at Grace in the County of Caribou, in the State of Idaho, solemnize the rites of matrimony between Lorenzo L Chatfee of Grace in the County of Caribou, of the State of Idaho and Elaine Christine Bybee of Grace, in the County of Caribou of the State of Idaho, in the presence of Thomas L Bybee and Dot A. Bybee

WITNESS My Hand at the County aforesaid, this 11th day of February, A. D. 1946

In the presence of:

Thomas L Bybee

and Dot A Bybee

John Jr Thomas

Date Received by County Recorder 2-21-46 Signature Lydia Ellis County Recorder; Book 3, Page 453; Date Received by State Registrar FEB 28 1946

DH 59-027

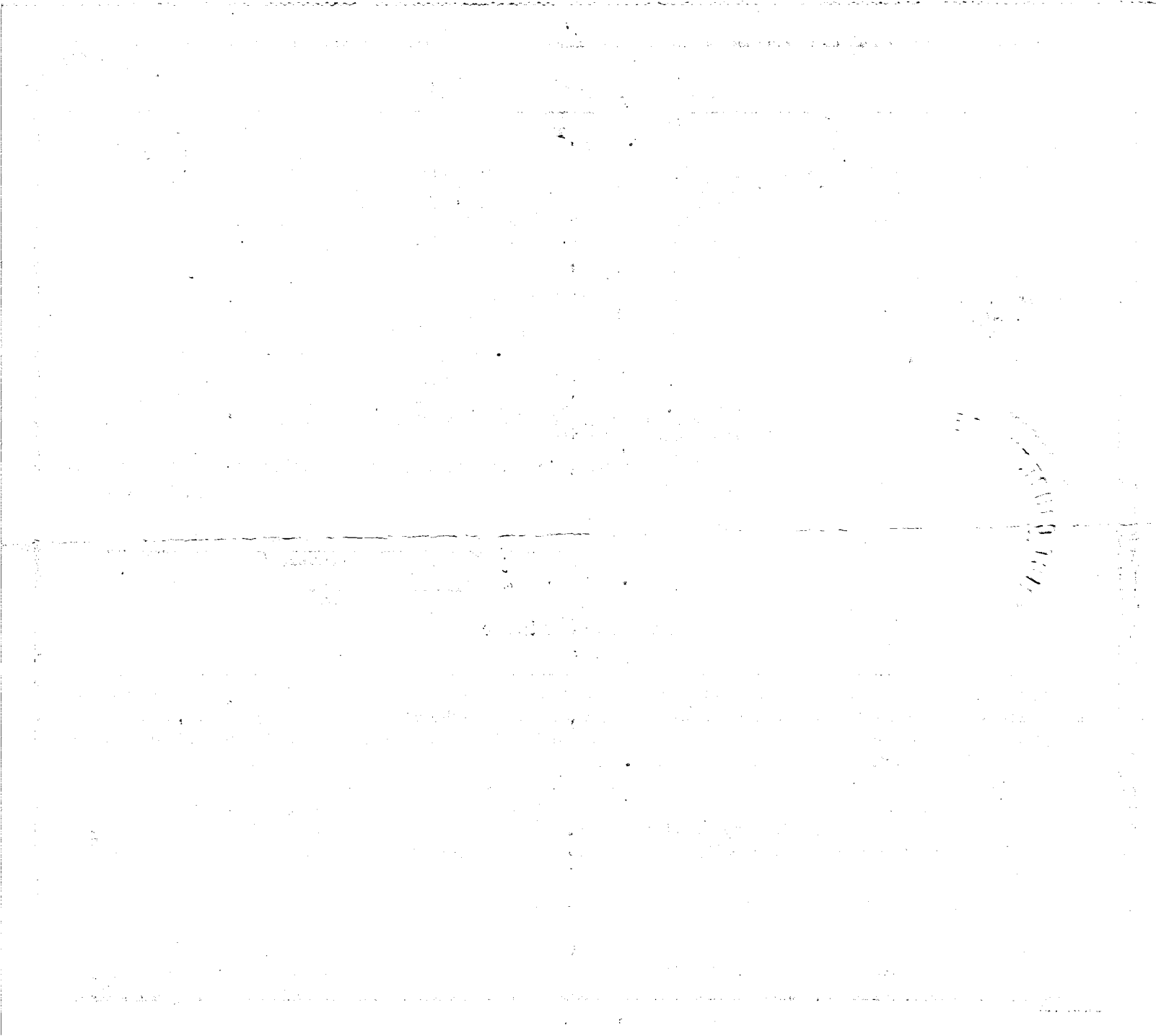

Department of Health
Bureau of Vital Statistics
Boise, Idaho

STATE OF IDAHO

State File No. 810
County File No. 5078

County of Caribou 15

Marriage License

KNOW ALL MEN BY THIS CERTIFICATE: That any regularly ordained minister of the Gospel, authorized by the rites and usages of the church or denomination of Christians, Hebrews, or religious body of which he may be a member, or any judge or Justice of the Peace, or competent officer to whom this may come, he not knowing of any lawful impediments thereto, is hereby authorized and empowered to solemnize the rites of Matrimony between:

GROOM		AND	BRIDE
1. Full Name	Don Gibson 1-150		9. Full Name Beverly Sant
2. Address (City / County / State)	Grace / Caribou / Idaho 13		10. Address (City / County / State) Grace / Caribou / Idaho 13
3. Age 47 4. Color or Race 5. Single X 6. Widowed 7. Divorced			11. Age 25 12. Color or Race 13. Single 14. Widowed 15. Divorced X
8. Birthplace: City Central State Idaho			16. Maiden Name if previously married Thatcher Idaho
			17. Birthplace: City Grace State Idaho

And to certify the same to said parties, or either of them under his hand and seal, in his ministerial or official capacity, and thereupon he is required to deliver this copy to the parties so married.

IN TESTIMONY WHEREOF, I have hereunto set my hand and affixed my official seal, at Soda Springs, Caribou County, Idaho, this 23rd day of February, A. D. 1966.

Kenneth M. Fowler
RECORDER

Lyle Ellis
DEPUTY

Marriage Certificate

I, John Jr Thomas, a Elder in LDS Church residing at Grace, in the county of Caribou in the State of Idaho do certify that, in accordance with the authority on me conferred by the above license, I did on this 25th day of February, in the year A. D. 1966 at Grace in the County of Caribou 150, in the State of Idaho, solemnize the rites of matrimony between Don Gibson of Grace in the County of Caribou, of the State of Idaho and Beverly Sant of Grace, in the County of Caribou of the State of Idaho, in the presence of Dell Sant and James L. Hendricks

WITNESS My Hand at the County aforesaid, this 25th day of February, A. D. 1966

In the presence of: Dell Sant

and James L Hendricks

John Jr. Thomas

Date Received by County Recorder 2-28-66 Signature Lyle Ellis County Recorder; Book 3, Page 455; Date Received by State Registrar MAR 8 - 1966

(Use typewriter and/or black ink)

Officiant should send this copy back to the County Recorder immediately.

DH 59-027

Department of Health
Bureau of Vital Statistics
Boise, Idaho

STATE OF IDAHO

State File No. 811
County File No. 56717

County of Caribou 15

Marriage License

KNOW ALL MEN BY THIS CERTIFICATE: That any regularly ordained minister of the Gospel, authorized by the rites and usages of the church or denomination of Christians, Hebrews, or religious body of which he may be a member, or any judge or Justice of the Peace, or competent officer to whom this may come, he not knowing of any lawful impediments thereto, is hereby authorized and empowered to solemnize the rites of Matrimony between:

GROOM 1-150 AND BRIDE 1-150

1. Full Name William Michael Hendrickson 13
2. Address Soda Springs Caribou Idaho 13
3. Age 20 4. Color or Race 5. Single X 6. Widowed 7. Divorced
8. Birthplace: City Oceanside State New York 1

9. Full Name Carolyn J. Kunz
10. Address Soda Springs Caribou Idaho 13
11. Age 19 12. Color or Race 13. Single X 14. Widowed 15. Divorced
16. Maiden Name if previously married
17. Birthplace: City Montpelier State Idaho 1

And to certify the same to said parties, or either of them under his hand and seal, in his ministerial or official capacity, and thereupon he is required to deliver this copy to the parties so married.

IN TESTIMONY WHEREOF, I have hereunto set my hand and affixed my official seal, at Soda Springs, Caribou County, Idaho, this 24th day of February, A. D. 1966.

Kenneth M. Fowler
RECORDER

Lytha Ellis
DEPUTY

Marriage Certificate

I, Milton B. Gambles, a Bishop Church of Jesus Christ of Latter Day Sts residing at Soda Springs, in the county of Caribou in the State of Idaho do certify that, in accordance with the authority on me conferred by the above license, I did on this 25 day of Febuary, in the year A. D. 1966 at Soda Springs in the County of Caribou 150, in the State of Idaho, solemnize the rites of matrimony between William Michael Hendrickson of Soda Springs in the County of Caribou of the State of Idaho and Carolynn J. Kunz of Soda Springs, in the County of Caribou of the State of Idaho, in the presence of Owen L. Nelson and Peggy Seamons

WITNESS My Hand at the County aforesaid, this 25th day of Febuary, A. D. 1966

In the presence of:

Owen L. Nelson

and Peggy Seamons

Bishop Milton B. Gambles

Date Received by County Recorder 2-28-66; Signature Lytha Ellis County Recorder; Recorded Book 3, Page 456; Date Received by State Registrar MAR 8 - 1966

DH 59-027

Officiant should send this copy back to the County Recorder immediately. (Use typewriter and/or black ink)

28113

INDEXED

Department of Health
Bureau of Vital Statistics
Boise, Idaho

STATE OF IDAHO

State File No. 812
County File No. 28113

(Use typewriter and/or black ink)

County of CASSIA 16

#2586

Marriage License

KNOW ALL MEN BY THIS CERTIFICATE: That any regularly ordained minister of the Gospel, authorized by the rites and usages of the church or denomination of Christians, Hebrews, or religious body of which he may be a member, or any judge or Justice of the Peace, or competent officer to whom this may come, he not knowing of any lawful impediments thereto, is hereby authorized and empowered to solemnize the rites of Matrimony between:

GROOM		AND	BRIDE	
1. Full Name	GARY WAYNE BAKER 1-161		9. Full Name	LINDA JANE MORRIS 2-555
2. Address:	BURLEY (City) CASSIA (County) IDAHO (State) 13		10. Address	GRANGER (City) SALT LAKE (County) UTAH (State) 45
3. Age 24	4. Color or Race W	5. Single	6. Widowed	7. Divorced X
			11. Age 23	12. Color or Race W 13. Single 14. Widowed 15. Divorced X
8. Birthplace: City	Ketchum State Idaho		16. Maiden Name if previously married	Flint
B.Date: Groom: Jan. 23, 1941			17. Birthplace: City	Pocatello State Idaho
" " Bride: Dec. 9, 1942				

And to certify the same to said parties, or either of them under his hand and seal, in his ministerial or official capacity, and thereupon he is required to deliver this copy to the parties so married.

IN TESTIMONY WHEREOF, I have hereunto set my hand and affixed my official seal, at BURLEY, CASSIA County, Idaho, this 4th day of FEBRUARY, A. D. 19 66.

FRANK B. KEARNS
Recorder

Mrica Black
Deputy

Marriage Certificate 2

I, Anna M. Parish, a Justice of the Peace.
residing at Burley, in the county of Cassia in the State of Idaho do certify that, in accordance with the authority on me conferred by the above license, I did on this 5th day of February, in the year A. D. 19 66 at Burley in the County of Cassia 161 in the State of Idaho, solemnize the rites of matrimony between Gary Wayne Baler of Burley in the County of Cassia, of the State of Idaho and Linda Jane Morris of Granger, in the County of Salt Lake of the State of Utah, in the presence of Myrhl Bedell and Georga Bedell

WITNESS My Hand at the County aforesaid, this 5th day of February, A. D. 19 66

In the presence of:
Myrhl Bedell
and Georga Bedell

Anna M. Parish

Date received by County Recorder 2-7-66; Signature Frank B. Kearns Jeanette Broadhead Deputy. County Recorder; Recorded Book ..., Page ...; from 39 Inst# 28113; Date Received by State Registrar FEB 18 1966

Officiant should send this copy back to the County Recorder immediately.

DH 61-027

INDEXED

State of Idaho)
County of Cassia) ss.

I hereby certify that this instrument was filed for record at request of

The Office

at 4 minutes past 2 o'clock P.M. this 7th day of February A.D., 19 66 in my office and duly recorded on Film No. 39 as Inst. No. 28113

FRANK B. KEARNS
Ex-Officio Recorder

Fees: $5.00 By Jeanette Broadhead
Deputy

28372 INDEXED

Department of Health
Bureau of Vital Statistics
Boise, Idaho

STATE OF IDAHO

State File No. 813
County File No. 28372

#2585

County of CASSIA 16

Marriage License

KNOW ALL MEN BY THIS CERTIFICATE: That any regularly ordained minister of the Gospel, authorized by the rites and usages of the church or denomination of Christians, Hebrews, or religious body of which he may be a member, or any judge or Justice of the Peace, or competent officer to whom this may come, he not knowing of any lawful impediments thereto, is hereby authorized and empowered to solemnize the rites of Matrimony between:

GROOM AND BRIDE

1. Full Name J. LANNY BROWER 1-161
2. Address: BURLEY (City) CASSIA (County) IDAHO (State) 13
3. Age 21 4. Color or Race W 5. Single X 6. Widowed 7. Divorced
8. Birthplace: City Burley State Idaho
B.Date:Groom:Jan.30,1944
" " Bride:Nov.19,1946

9. Full Name MARY LOUISE VIGH 1-161
10. Address BURLEY (City) CASSIA (County) IDAHO (State) 13
11. Age 19 12. Color or Race W 13. Single X 14. Widowed 15. Divorced
16. Maiden Name if previously married - - - - - -
17. Birthplace: City Logan State Utah

And to certify the same to said parties, or either of them under his hand and seal, in his ministerial or official capacity, and thereupon he is required to deliver this copy to the parties so married.

IN TESTIMONY WHEREOF, I have hereunto set my hand and affixed my official seal, at BURLEY, CASSIA County, Idaho, this 27th day of JANUARY, A. D. 1966.

FRANK B. KEARNS
Recorder

Arica Black
Deputy

Marriage Certificate

I, Ralph W. Rasmussen, a Bishop of the Latter Day Saint Church residing at Burley, in the county of Cassia in the State of Idaho do certify that, in accordance with the authority on me conferred by the above license, I did on this 5th day of February, in the year A. D. 1966 at Burley in the County of Cassia 161, in the State of Idaho, solemnize the rites of matrimony between Mary Louise Vigh of Burley in the County of Cassia, of the State of Idaho and J. Lanny Brower of Burley, in the County of Cassia of the State of Idaho, in the presence of Virginia Heiner and Jim T. Andersen

WITNESS My Hand at the County aforesaid, this 5th day of February, A. D. 1966

In the presence of:
Virginia Heiner
and Jim T. Andersen

Ralph W. Rasmussen

Date received by County Recorder 2-24-66; Signature Frank B. Kearns Jeanette Broadhead Deputy County Recorder; Recorded Book ..., Page ...; Date Received by State Registrar MAR 8 - 1966

Film 39 Inst# 28372

DH 61-027

Officiant should send this copy back to the County Recorder immediately. (Use typewriter and/or black ink)

INDEXED

State of Idaho)
County of Cassia) ss.

I hereby certify that this instrument was filed for record at request of

The Office

at 17 minutes past 2 o'clock P. M. on the 24 day of February A.D., 66 in my office and duly recorded, Film No. 39 as Inst. No. 28372

FRANK B. KEARNS
Ex-Officio Recorder

Fees: 3.00 By Jeanette Broadhead Deputy

28229

INDEXED

Department of Health
Bureau of Vital Statistics
Boise, Idaho

STATE OF IDAHO

State File No. 814
County File No. 28229

#2588

County of CASSIA 16

Marriage License

KNOW ALL MEN BY THIS CERTIFICATE: That any regularly ordained minister of the Gospel, authorized by the rites and usages of the church or denomination of Christians, Hebrews, or religious body of which he may be a member, or any judge or Justice of the Peace, or competent officer to whom this may come, he not knowing of any lawful impediments thereto, is hereby authorized and empowered to solemnize the rites of Matrimony between:

GROOM 1-161 AND BRIDE 1-161

1. Full Name ARDEN LESTER KOYLE
2. Address: BURLEY (City) CASSIA (County) IDAHO (State) 13
3. Age 19 4. Color or Race W 5. Single X 6. Widowed 7. Divorced
8. Birthplace: City Burley State Idaho
B.Date:Groom:May 21,1946
" " Bride:Sept.7,1948

9. Full Name SHARON TANNEHILL
10. Address BURLEY (City) CASSIA (County) IDAHO (State) 13
11. Age 17 12. Color or Race W 13. Single X 14. Widowed 15. Divorced
16. Maiden Name if previously married - - - - -
17. Birthplace: City Pocatello State Idaho

And to certify the same to said parties, or either of them under his hand and seal, in his ministerial or official capacity, and thereupon he is required to deliver this copy to the parties so married.

IN TESTIMONY WHEREOF, I have hereunto set my hand and affixed my official seal, at BURLEY, CASSIA County, Idaho, this 9th day of FEBRUARY, A. D. 1966.

FRANK B. KEARNS
Recorder

Erica Black
Deputy

Marriage Certificate

I, Richard B Tilley, a Bishop in the Church of Jesus Christ of Latter Day Saints residing at Burley, in the county of Cassia in the State of Idaho do certify that, in accordance with the authority on me conferred by the above license, I did on this 10 day of Febuary, in the year A. D. 1966 at Burley in the County of Cassia 161, in the State of Idaho, solemnize the rites of matrimony between ARDEN LESTER KOYLE of Burley in the County of Cassia, of the State of IDAHO and SHARON TANNEHILL of Burley, in the County of Cassia of the State of IDAHO, in the presence of GRACE TANNEHILL and HERMAN FRANK WRIGLEY

WITNESS My Hand at the County aforesaid, this 10 th day of Febuary, A. D. 1966

In the presence of:

Grace Tannehill

and Herman Frank Wrigley

Richard B Tilley

FEB 28 1966

Date received by County Recorder 2-14-66; Signature Frank B. Kearns County Recorder; Recorded Book ..., Page ...; Date Received by State Registrar

Jeanette Broadhead Deputy Film 39 Inst # 28229

DH 61-027

(Use typewriter and/or black ink)

Officiant should send this copy back to the County Recorder immediately.

INDEXED

State of Idaho)
County of Oneida) ss.

I hereby certify that this instrument was filed for record at request of

The Office

at 44 minutes past 1 o'clock P.M. this 14th day of February A.D. 1966 in my office and duly recorded on Film No. 39 as inst. No. 28229

FRANK B. KEARNS
Ex-Officio Recorder

Fees: $5.00 By Jeanette Broadhead
Deputy

28248

(Use typewriter and/or black ink)

Officiant should send this copy back to the County Recorder immediately.

Department of Health
Bureau of Vital Statistics
Boise, Idaho

INDEXED

STATE OF IDAHO

State File No. 815
County File No. 28248

County of CASSIA 16

Marriage License

#2589

KNOW ALL MEN BY THIS CERTIFICATE: That any regularly ordained minister of the Gospel, authorized by the rites and usages of the church or denomination of Christians, Hebrews, or religious body of which he may be a member, or any judge or Justice of the Peace, or competent officer to whom this may come, he not knowing of any lawful impediments thereto, is hereby authorized and empowered to solemnize the rites of Matrimony between:

GROOM 1-161			AND	BRIDE 1-340		
1. Full Name	RONALD TOBIAS ANDERSON			9. Full Name	JUDITH ANN SCHROCK	
2. Address:	BURLEY (City)	CASSIA (County)	IDAHO (State) 13	10. Address	HEYBURN (City)	MINIDOKA (County)	IDAHO (State) 13
3. Age 22	4. Color or Race W	5. Single	6. Widowed	7. Divorced X	11. Age 20	12. Color or Race W	13. Single X	14. Widowed	15. Divorced
8. Birthplace: City	Burley	State	Idaho		16. Maiden Name if previously married	- - - - - -			
B.Date: Groom: August 31, 1943					17. Birthplace: City	Burley	State	Idaho	
" " Bride: December 17, 1945									

And to certify the same to said parties, or either of them under his hand and seal, in his ministerial or official capacity, and thereupon he is required to deliver this copy to the parties so married.

IN TESTIMONY WHEREOF, I have hereunto set my hand and affixed my official seal, at BURLEY, CASSIA County, Idaho, this 10th day of FEBRUARY, A. D. 1966.

FRANK B. KEARNS
Recorder

Erica Black
Deputy

Marriage Certificate

I, Alton L. Haslam, a Bishop, Christ of Latter day Saints / Church of Jesus residing at Hazelton, in the county of Jerome in the State of Idaho do certify that, in accordance with the authority on me conferred by the above license, I did on this 12th day of February, in the year A. D. 1966 at Emerson in the County of Minidoka, in the State of Idaho, solemnize the rites of matrimony between Ronald Tobias Anderson of Burley in the County of CASSIA, of the State of Idaho, and Judith Ann Schrock of Heyburn, in the County of Minidoka of the State of Idaho, in the presence of Gerald Anderson and Betty Anderson

WITNESS My Hand at the County aforesaid, this 12th day of February, A. D. 1966

In the presence of:
Jerry D. Anderson
and Betty Anderson

Alton L. Haslam

Date received by County Recorder 2-14-66 Signature Frank B Kearns Jeanette Broadhead Deputy

County Recorder; Recorded Book ..., Page ...; Film 39 Inst# 28248

Date Received by State Registrar FEB 28 1966

DH 61-027

INDEXED

State of Idaho)
County of Bonner) ss.

I hereby certify that this instrument was filed for record at request of

The Office

at 28 minutes past 11 o'clock A M. this 16th day of February A.D. 19 66 in my office and duly recorded in Film No. 39 as Inst. No. 28248

FRANK B. KEARNS
Ex-Officio Recorder

Fees: $3.00 By Jeanette Broadhead
Deputy

28217

Department of Health
Bureau of Vital Statistics
Boise, Idaho

INDEXED

STATE OF IDAHO

State File No. 816
County File No. 28217

#2587

County of CASSIA 16

Marriage License

KNOW ALL MEN BY THIS CERTIFICATE: That any regularly ordained minister of the Gospel, authorized by the rites and usages of the church or denomination of Christians, Hebrews, or religious body of which he may be a member, or any judge or Justice of the Peace, or competent officer to whom this may come, he not knowing of any lawful impediments thereto, is hereby authorized and empowered to solemnize the rites of Matrimony between:

GROOM 1-340		AND	BRIDE 1-161	
1. Full Name	CLINTON CLYDE WILLIAMS		9. Full Name	DARLA RAE ANDERSON
2. Address:	HEYBURN (City) MINIDOKA (County) IDAHO (State) 13		10. Address	BURLEY (City) CASSIA (County) IDAHO (State) 13
3. Age 19	4. Color or Race W 5. Single X 6. Widowed 7. Divorced		11. Age 18	12. Color or Race W 13. Single X 14. Widowed 15. Divorced
8. Birthplace: City	Burley State Idaho		16. Maiden Name if previously married	- - - - -
B.Date: December 19, 1946-Groom			17. Birthplace: City	Rupert State Idaho
" " February 9, 1947-Bride				

And to certify the same to said parties, or either of them under his hand and seal, in his ministerial or official capacity, and thereupon he is required to deliver this copy to the parties so married.

IN TESTIMONY WHEREOF, I have hereunto set my hand and affixed my official seal, at BURLEY, CASSIA County, Idaho, this 8th day of FEBRUARY, A. D. 19 66.

FRANK B. KEARNS
Recorder

Erica Black
Deputy

Marriage Certificate

I, EARL H CARLSON, a ~~CASSIA~~ BISHOP OF LDS CHURCH residing at ~~HEY BURN~~ BURLEY, in the county of ~~MINIDOKA~~ CASSIA in the State of Idaho do certify that, in accordance with the authority on me conferred by the above license, I did on this 12 day of FEBRUARY, in the year A. D. 19 66 at BURLEY in the County of CASSIA 161, in the State of Idaho, solemnize the rites of matrimony between CLINTON CLYDE WILLIAMS of HEYBURN in the County of MINIDOKA, of the State of IDAHO and DARLA RAE ANDERSON of BURLEY, in the County of CASSIA of the State of IDAHO, in the presence of GRANT NELSON and CALVIN HEINER

WITNESS My Hand at the County aforesaid, this 12 day of FEBRUARY, A. D. 1966

In the presence of:
Grant L Nelson
and Calvin Heiner

Earl H Carlson

Date received by County Recorder 2-14-66; Signature Frank B Kearns (Jean H. Broadhead) Deputy; County Recorder; Recorded Book ..., Page ...; Date Received by State Registrar FEB 28 1966; Film 39 Inst 28217

DH 61-027

(Use typewriter and/or black ink)

Officiant should send this copy back to the County Recorder immediately.

State of Idaho)
County of Cassia) ss.

INDEXED

I hereby certify that this instrument was filed for record at request of

The Office

at 45 minutes past 8 o'clock A M. this 14th day of February A.D., 1966 in my office and duly recorded on Film No. 39 as Inst. No. 28217.

Frank B. Kearns
Ex-Officio Recorder

Fees:
$2.00 By Jeanette Broadhead
Deputy

28308

Department of Health
Bureau of Vital Statistics
Boise, Idaho

INDEXED

STATE OF IDAHO

State File No. 817
County File No. 28308

#2584

County of CASSIA 16

Marriage License

KNOW ALL MEN BY THIS CERTIFICATE: That any regularly ordained minister of the Gospel, authorized by the rites and usages of the church or denomination of Christians, Hebrews, or religious body of which he may be a member, or any judge or Justice of the Peace, or competent officer to whom this may come, he not knowing of any lawful impediments thereto, is hereby authorized and empowered to solemnize the rites of Matrimony between:

GROOM		AND	BRIDE	
1. Full Name	REED E. ARMSTRONG 1-060		9. Full Name	TANIA DICKSON 1-340
2. Address:	ABERDEEN / BINGHAM / IDAHO 13 (City / County / State)		10. Address	HEYBURN / MINIDOKA / IDAHO 13 (City / County / State)
3. Age 21	4. Color or Race W	5. Single X 6. Widowed 7. Divorced	11. Age 18	12. Color or Race W 13. Single 14. Widowed 15. Divorced X
8. Birthplace: City	American Falls State Idaho		16. Maiden Name if previously married	McBride
B. Date: Groom: Aug. 6, 1944			17. Birthplace: City	Rupert State Idaho
" " Bride: Aug. 8, 1947				

And to certify the same to said parties, or either of them under his hand and seal, in his ministerial or official capacity, and thereupon he is required to deliver this copy to the parties so married.

IN TESTIMONY WHEREOF, I have hereunto set my hand and affixed my official seal, at BURLEY, CASSIA County, Idaho, this 24th day of JANUARY, A. D. 19 66.

FRANK B. KEARNS
Recorder

Erica Black
Deputy

Marriage Certificate

I, LeVawn F. Jensen, a Bishop, L. D. S. Church residing at Aberdeen, in the county of Bingham in the State of Idaho do certify that, in accordance with the authority on me conferred by the above license, I did on this 14th day of February in the year A. D. 19 66 at Aberdeen in the County of Bingham 060 in the State of Idaho, solemnize the rites of matrimony between Reed E Armstrong of Aberdeen in the County of Bingham of the State of Idaho and Tania Dickson of Heyburn in the County of Minidoka of the State of Idaho, in the presence of Rodney M. Armstrong and Elsie McBride

WITNESS My Hand at the County aforesaid, this 14th day of February, A. D. 19 66

In the presence of:
Rodney M. Armstrong
and Elsie McBride

LeVawn F. Jensen

Date received by County Recorder 2-21-66; Signature Frank B Kearns / Jeanette Broadhurd Deputy

Recorded County Recorder; Book ..., Page ...; Date Received by State Registrar MAR 8 - 1966

Film 39 Inst# 28308

DH 61-027

(Use typewriter and/or black ink)

Officiant should send this copy back to the County Recorder immediately.

INDEXED

State of Idaho)
County of Cassia) ss.

I hereby certify that this instrument was filed for record at request of

The Office

at 45 minutes past 1 o'clock P.M. this 21st day of February A.D., 1966 in my office and duly recorded in Film No. 39 as Inst. No. 28203.

FRANK B. KEARNS
Ex-Officio Recorder

Fees: $5.00 By Jeanette Broadhead
Deputy

28311

(Use typewriter and/or black ink)

Officiant should send this copy back to the County Recorder immediately.

Department of Health
Bureau of Vital Statistics
Boise, Idaho

INDEXED

STATE OF IDAHO

State File No. 818
County File No. 28311

#2592

County of CASSIA 16

Marriage License

KNOW ALL MEN BY THIS CERTIFICATE: That any regularly ordained minister of the Gospel, authorized by the rites and usages of the church or denomination of Christians, Hebrews, or religious body of which he may be a member, or any judge or Justice of the Peace, or competent officer to whom this may come, he not knowing of any lawful impediments thereto, is hereby authorized and empowered to solemnize the rites of Matrimony between:

GROOM		BRIDE
1. Full Name	ARVID ANDREW MOE 2555	9. Full Name MARGARET PROPHET 1-161
2. Address: City / County / State	SALT LAKE CITY / SALT LAKE / UTAH 45	10. Address City / County / State BURLEY / CASSIA / IDAHO 13
3. Age 35	4. Color or Race W	5. Single ..... 6. Widowed ..... 7. Divorced X
8. Birthplace: City Hayfield	State Minnesota	
B. Date: December 25, 1930-Groom		
" " September 27, 1931-Bride		
11. Age 34	12. Color or Race	13. Single ..... 14. Widowed ..... 15. Divorced X
16. Maiden Name if previously married		Gutierez
17. Birthplace: City		Twin Falls State Idaho

And to certify the same to said parties, or either of them under his hand and seal, in his ministerial or official capacity, and thereupon he is required to deliver this copy to the parties so married.

IN TESTIMONY WHEREOF, I have hereunto set my hand and affixed my official seal, at BURLEY, CASSIA County, Idaho, this 17th day of FEBRUARY, A. D. 19 66.

FRANK B. KEARNS
Recorder

Erica Black
Deputy

Marriage Certificate

I, Alfred Crane, Sr., a Justice of the Peace residing at Burley, in the county of Cassia in the State of Idaho do certify that, in accordance with the authority on me conferred by the above license, I did on this 17th day of February, in the year A. D. 1966 at Burley in the County of Cassia 16, in the State of Idaho, solemnize the rites of matrimony between Arvid Andrew Moe of Salt Lake City in the County of Salt Lake, of the State of Utah and Margaret Prophet of Burley, in the County of Cassia of the State of Idaho, in the presence of Sandra K. Wageman and Manuel Gutierez

WITNESS My Hand at the County aforesaid, this 17th day of February, A. D. 19 66

In the presence of:

X Sandra K. Wageman

Manuel Gutierez

and

Alfred Crane Jr.

Date received by County Recorder 2-21-66 Signature Frank B. Kearns Jeanette Goodhead Deputy

County Recorder; Book ..... Page ..... ; Recorded Film 37 Inst # 28311

Date Received by State Registrar MAR 8 - 1966

DH 61-027

State of Idaho)
County of Cassia) ss.

I hereby certify that this instrument was filed for record at request of

Dyer Office

at 46 minutes past 3 o'clock P.M. this 21st day of February A.D., 19 66 in my office and duly recorded on Film No. 39 as Inst. No. 28311.

FRANK L. KEARNS
Ex-Officio Recorder

Fees: $2.00 By Jeanette Bradshaw
Deputy

INDEXED

28422

INDEXED

Department of Health
Bureau of Vital Statistics
Boise, Idaho

STATE OF IDAHO

State File No. 819
County File No. 28422

#2593

County of CASSIA 16

Marriage License

KNOW ALL MEN BY THIS CERTIFICATE: That any regularly ordained minister of the Gospel, authorized by the rites and usages of the church or denomination of Christians, Hebrews, or religious body of which he may be a member, or any judge or Justice of the Peace, or competent officer to whom this may come, he not knowing of any lawful impediments thereto, is hereby authorized and empowered to solemnize the rites of Matrimony between:

GROOM 1-161 AND BRIDE 1-340

1. Full Name RICHARD RAY HUBER
2. Address: BURLEY (City) CASSIA (County) IDAHO (State) 13
3. Age 19 4. Color or Race W 5. Single X 6. Widowed 7. Divorced
8. Birthplace: City Burley State Idaho
B.Date:Groom:Oct. 18, 1946
" " Bride:Aug. 3rd,1948

9. Full Name MARY ANN THAXTON
10. Address PAUL (City) MINIDOKA (County) IDAHO (State) 13
11. Age 17 12. Color or Race W 13. Single X 14. Widowed 15. Divorced
16. Maiden Name if previously married - - - - -
17. Birthplace: City Burley State Idaho

And to certify the same to said parties, or either of them under his hand and seal, in his ministerial or official capacity, and thereupon he is required to deliver this copy to the parties so married.

IN TESTIMONY WHEREOF, I have hereunto set my hand and affixed my official seal, at BURLEY, CASSIA County, Idaho, this 18th day of FEBRUARY, A. D. 1966.

FRANK B. KEARNS
Recorder

Erica Black
Deputy

Marriage Certificate

I, ALTON L. HASLAM, a Bishop, Church of Jesus Christ of Latter-day Saints residing at HAZELTON, in the county of Jerome in the State of Idaho do certify that, in accordance with the authority on me conferred by the above license, I did on this 340 18th day of FEBRUARY, in the year A. D. 1966 at PAUL in the County of Minidoka, in the State of Idaho, solemnize the rites of matrimony between RICHARD RAY HUBER of BURLEY in the County of CASSIA, of the State of Idaho and MARY ANN THAXTON of PAUL, in the County of Minidoka of the State of Idaho, in the presence of Dennis Huber and CAROLYN THAXTON

WITNESS My Hand at the County aforesaid, this 18th day of FEBRUARY, A. D. 1966

In the presence of:
Dennis M. Huber
and Carolyn Thaxton

Alton L. Haslam

Date received by County Recorder 2-28-66; Signature Frank B. Kearns County Recorder; Recorded Book ..., Page ...; Date Received by State Registrar MAR 14 1966

Jeanette Broadhead Deputy Film 39 Inst #28422

DH 61-027

(Use typewriter and/or black ink)

Officiant should send this copy back to the County Recorder immediately.

INDEXED

State of Idaho)
County of Cassia) ss.

I hereby certify that this instrument was filed for record at request of

The Office

at 36 minutes past 9 o'clock A M this 28th day of February A.D., 1966 in my office and duly recorded on Film No. 39 as Inst. No. 28422

FRANK B. KEARNS
Ex-Officio Recorder

Fees:
$5.00 By Jeanette Broadhead
Deputy

28312

Department of Health
Bureau of Vital Statistics
Boise, Idaho

INDEXED

STATE OF IDAHO

State File No. 820
County File No. 28312

#2594

County of Cassia 16

Marriage License

KNOW ALL MEN BY THIS CERTIFICATE: That any regularly ordained minister of the Gospel, authorized by the rites and usages of the church or denomination of Christians, Hebrews, or religious body of which he may be a member, or any judge or Justice of the Peace, or competent officer to whom this may come, he not knowing of any lawful impediments thereto, is hereby authorized and empowered to solemnize the rites of Matrimony between:

GROOM 2-555 AND BRIDE 2-555

1. Full Name Leon Arthur Averett
2. Address: Ogden (City) Weber (County) Utah (State) 45
3. Age 23 4. Color or Race W 5. Single X 6. Widowed 7. Divorced
8. Birthplace: City Park City State Utah
Birthdate: Groom - Dec. 9, 1942
Bride - July 19, 1947

9. Full Name Dianna Nadine Shifflet
10. Address Roosevelt (City) Duchesne (County) Utah (State) 45
11. Age 18 12. Color or Race W 13. Single X 14. Widowed 15. Divorced
16. Maiden Name if previously married ---
17. Birthplace: City Pueblo State Colorado

And to certify the same to said parties, or either of them under his hand and seal, in his ministerial or official capacity, and thereupon he is required to deliver this copy to the parties so married.

IN TESTIMONY WHEREOF, I have hereunto set my hand and affixed my official seal, at Burley, Cassia County, Idaho, this 19th day of February, A. D. 1966.

Frank B. Kearns
Recorder

Iola Hoggan
Deputy

Marriage Certificate

I, Alfred Crane Sr, a Justice of Peace 2
residing at Burley, in the county of Cassia in the State of Idaho do certify that, in accordance with the authority on me conferred by the above license, I did on this 19th day of February, in the year A. D. 1966 at Burley in the County of Cassia 16, in the State of Idaho, solemnize the rites of matrimony between Leon Arthur Averett of Ogden in the County of Weber, of the State of Utah and Dianna Nadine Shifflet of Roosevelt, in the County of Duchesne of the State of Utah, in the presence of Mildred Street and Jack L. Street

WITNESS My Hand at the County aforesaid, this 19th day of February, A. D. 1966

In the presence of:
x Mildred Street
and x Jack L. Street

Alfred Crane Sr

Date received by County Recorder 2-21-66; Signature Frank B. Kearns County Recorder; Recorded Book ..., Page ...; Date Received by State Registrar MAR 8 - 1966

Jeanette Broadhead Deputy Film 39 Ins. #28312

DH 61-027

Officiant should send this copy back to the County Recorder immediately. (Use typewriter and/or black ink)

State of Idaho)
County of Cassia) ss.

INDEXED

I hereby certify that this instrument was filed for record at request of

The Office

at 47 minutes past 3 o'clock P.M. this 21st day of February A.D., 1966 in my office and duly recorded on Film No. 39 as Inst. No. 28312.

FRANK R. KEARNS
Ex-Officio Recorder

Fees:
$5.00 By Jeanette Broadhead
Deputy

28355

INDEXED

Department of Health
Bureau of Vital Statistics
Boise, Idaho

STATE OF IDAHO

State File No. 821
County File No. 28355

#2591

County of CASSIA 16

Marriage License

KNOW ALL MEN BY THIS CERTIFICATE: That any regularly ordained minister of the Gospel, authorized by the rites and usages of the church or denomination of Christians, Hebrews, or religious body of which he may be a member, or any judge or Justice of the Peace, or competent officer to whom this may come, he not knowing of any lawful impediments thereto, is hereby authorized and empowered to solemnize the rites of Matrimony between:

GROOM 1-16/1		AND	BRIDE 1-16/1	
1. Full Name	GLENN GEORGE MAHRT		9. Full Name	MARGARET LEE KIRCHER
2. Address:	BURLEY (City) CASSIA (County) IDAHO (State) 13		10. Address	BURLEY (City) CASSIA (County) IDAHO (State) 13
3. Age	20		11. Age	18
4. Color or Race	W		12. Color or Race	W
5. Single	X		13. Single	X
6. Widowed			14. Widowed	- - - - -
7. Divorced			15. Divorced	- - - - -
8. Birthplace: City	Vancouver State Wash.		16. Maiden Name if previously married	
			17. Birthplace: City	Pocatello State Idaho

B.Date: Groom: Feb. 25, 1945
" " Bride: July 17, 1947

And to certify the same to said parties, or either of them under his hand and seal, in his ministerial or official capacity, and thereupon he is required to deliver this copy to the parties so married.

IN TESTIMONY WHEREOF, I have hereunto set my hand and affixed my official seal, at BURLEY, CASSIA County, Idaho, this 11th day of FEBRUARY, A. D. 19 66.

FRANK B. KEARNS
Recorder

Anna Black
Deputy

Marriage Certificate

I, John W. Pahl, a Minister of the Pres. Church residing at 2300 Burley, in the county of Cassia in the State of Idaho do certify that, in accordance with the authority on me conferred by the above license, I did on this 19 day of Feb, in the year A. D. 19 66 at 4:00 P.M. in the County of Cassia 16/1, in the State of Idaho, solemnize the rites of matrimony between Glenn G. Mahrt of Burley in the County of Cassia, of the State of Idaho and Margaret L Kircher of Burley, in the County of Cassia of the State of Idaho, in the presence of Ellen Hartsook and Gary Mahrt

WITNESS My Hand at the County aforesaid, this 19 day of February, A. D. 19 66

In the presence of:

Ellen Hartsook

and Gary Mahrt

John W. Pahl

Date received by County Recorder 2-23-66 Signature Frank B. Kearns County Recorder; Jeanette Bradshaw Deputy

Recorded Book ..., Page ...; Film 39 Instr. # 28355

Date Received by State Registrar MAR 8 - 1966

DH 61-027

(Use typewriter and/or black ink)

Officiant should send this copy back to the County Recorder immediately.

State of Idaho)
County of Cassia) ss.

INDEXED

I hereby certify that this instrument was filed for record at request of

The Office

at 27 minutes past 4 o'clock P.M. this 23rd day of February A.D., 1966 in my office and duly recorded on Film No. 39 as Inst. No. 28355

FRANK B. KEARNS
Ex-Officio Recorder

Fees:
$5.00 By Jeanette Broadhead
Deputy

28463

INDEXED

Department of Health
Bureau of Vital Statistics
Boise, Idaho

STATE OF IDAHO

State File No. 822
County File No. 28463

#2596

County of Cassia 16

Marriage License

KNOW ALL MEN BY THIS CERTIFICATE: That any regularly ordained minister of the Gospel, authorized by the rites and usages of the church or denomination of Christians, Hebrews, or religious body of which he may be a member, or any judge or Justice of the Peace, or competent officer to whom this may come, he not knowing of any lawful impediments thereto, is hereby authorized and empowered to solemnize the rites of Matrimony between:

GROOM 1-161 AND BRIDE 1-161

1. Full Name Carlos Gonzalez Arroyo
2. Address: Burley (City) Cassia (County) Idaho (State) 13
3. Age 43 4. Color or Race Mex. 5. Single 6. Widowed 7. Divorced X
8. Birthplace: City C. Madero State Tamps. Mexico 2
Birthdate: Groom- July 5, 1922
Bride- Nov. 25, 1928

9. Full Name Pauliene Marie Jokumsen Pugsley
10. Address Burley (City) Cassia (County) Idaho (State) 13
11. Age 37 12. Color or Race X 13. Single 14. Widowed 15. Divorced X
16. Maiden Name if previously married Jokumsen
17. Birthplace: City Cassia County State Idaho 1

And to certify the same to said parties, or either of them under his hand and seal, in his ministerial or official capacity, and thereupon he is required to deliver this copy to the parties so married.

IN TESTIMONY WHEREOF, I have hereunto set my hand and affixed my official seal, at Burley, Cassia County, Idaho, this 26th day of February, A. D. 1966.

Frank B. Kearns
Recorder

Iola Hoggan
Deputy

Marriage Certificate

I, CLARENCE PRESTON STOCKS, a BISHOP residing at BURLEY, in the county of CASSIA in the State of Idaho do certify that, in accordance with the authority on me conferred by the above license, I did on this 26 day of FEBRUARY, in the year A. D. 1966 at BURLEY in the County of CASSIA 161, in the State of Idaho, solemnize the rites of matrimony between CARLOS GONZALEZ ARROYO of BURLEY in the County of CASSIA, of the State of IDAHO and PAULINE MARIE JOKUMSEN PUGSLEY of BURLEY, in the County of CASSIA of the State of IDAHO, in the presence of ROBERT MEACHAM and MARGARETTE MEACHAM

WITNESS My Hand at the County aforesaid, this 26 day of FEBRUARY, A. D. 1966

In the presence of:
Robert Meacham
and Margarette Meacham

Clarence Preston Stocks

Date received by County Recorder 3-1-66; Signature Frank B. Kearns County Recorder; Recorded Book ..., Page ...; Date Received by State Registrar MAR 14 1966

Jeanette Broadhead Deputy Filno 39 Inst# 28463

DH 61-027

(Use typewriter and/or black ink)

Officiant should send this copy back to the County Recorder immediately.

10 H 2 [illegible] Five

State of Idaho)
County of Cassia) ss.

INDEXED

I hereby certify that this instrument was filed for record at request of

The Office

at 23 minutes past 4 o'clock P. M. this 1st day of March A.D., 1966 in my office and duly recorded on Film No. 39 as Inst. No. 28463.

FRANK B. KEARNS
Ex-Officio Recorder

Fees:
$5.00 By Jeanette Broadhead
Deputy

(Use typewriter and/or black ink)

Officiant should send this copy back to the County Recorder immediately.

Department of Health
Bureau of Vital Statistics
Boise, Idaho

STATE OF IDAHO

State File No. 823
County File No. 25348

County of Clark 17

Marriage License

KNOW ALL MEN BY THIS CERTIFICATE: That any regularly ordained minister of the Gospel, authorized by the rites and usages of the church or denomination of Christians, Hebrews, or religious body of which he may be a member, or any judge or Justice of the Peace, or competent officer to whom this may come, he not knowing of any lawful impediments thereto, is hereby authorized and empowered to solemnize the rites of Matrimony between:

GROOM 2-555		BRIDE 2-555	
1. Full Name	Charles R. Stevens, Jr.	9. Full Name	Terry N. Tillman
2. Address:	Butte (City) Silver Bow (County) Montana (State) 27	10. Address:	Butte (City) Silver Bow (County) Montana (State) 27
3. Age	18	11. Age	16
4. Color or Race	Wh	12. Color or Race	Wh
5. Single		13. Single	
6. Widowed		14. Widowed	
7. Divorced		15. Divorced	x
8. Birthplace: City	Butte	16. Maiden Name if previously married	Terry N. Tillman
State	Montana	17. Birthplace: City	Joplin
		State	Missouri

And to certify the same to said parties, or either of them under his hand and seal, in his ministerial or official capacity, and thereupon he is required to deliver this copy to the parties so married.

IN TESTIMONY WHEREOF, I have hereunto set my hand and affixed my official seal, at Dubois, Clark County, Idaho, this 1st day of February, A.D. 1966.

R. Rhule Leonardson
Recorder
Louise C. Tator
Deputy

Marriage Certificate

I, Mildred R. McClure, a Probate Judge residing at Dubois, in the county of Clark in the State of Idaho do certify that, in accordance with the authority on me conferred by the above license, I did on this 1st day of February, in the year A. D. 1966 at Dubois in the County of Clark, in the State of Idaho, solemnize the rites of matrimony between Charles R. Stevens, Jr. of Butte in the County of Silver Bow, of the State of Montana and Terry N. Tillman of Butte, in the County of Silver Bow of the State of Montana, in the presence of Jo Ann S. Tavenner and R. Rhule Leonardson

WITNESS My Hand at the County aforesaid, this 1st day of February, A. D. 1966

In the presence of:

Jo Ann S. Tavenner

and R. Rhule Leonardson

Mildred R. McClure

Date received by County Recorder 2-2-66; Signature Louise C. Tator, Deputy County Recorder; Recorded Book 1, Page 526; Date Received by State Registrar FEB 4 - 1966

DH 61-027

Filed for record at the request of

.....

at ..... Minutes past 3 .....

O'clock .... M., this .....

day of ..... , 19 ....

and recorded in Book .....

of ..... Page .....

Records of Clark County

State of Idaho.

.....

Recorder

By .....

Deputy

(Use typewriter and/or black ink)

Officiant should send this copy back to the County Recorder immediately.

Department of Health
Bureau of Vital Statistics
Boise, Idaho

STATE OF IDAHO

State File No. 824
County File No. 25330

County of Clark

Marriage License

KNOW ALL MEN BY THIS CERTIFICATE: That any regularly ordained minister of the Gospel, authorized by the rites and usages of the church or denomination of Christians, Hebrews, or religious body of which he may be a member, or any judge or Justice of the Peace, or competent officer to whom this may come, he not knowing of any lawful impediments thereto, is hereby authorized and empowered to solemnize the rites of Matrimony between:

GROOM		AND	BRIDE	
1. Full Name	Keith Harry Johnson		9. Full Name	Jean Ann Hoopes
2. Address:	Butte (City) Silver Bow (County) Montana (State)		10. Address:	Butte (City) Silver Bow (County) Montana (State)
3. Age	25		11. Age	19
4. Color or Race	Wh		12. Color or Race	Wh
5. Single			13. Single	X
6. Widowed			14. Widowed	
7. Divorced			15. Divorced	
8. Birthplace: City	Butte		16. Maiden Name if previously married	
State	Montana		17. Birthplace: City	Butte
			State	Montana

And to certify the same to said parties, or either of them under his hand and seal, in his ministerial or official capacity, and thereupon he is required to deliver this copy to the parties so married.

IN TESTIMONY WHEREOF, I have hereunto set my hand and affixed my official seal, at Dubois, Clark County, Idaho, this 2nd day of February, A.D. 19 66.

R. Rhule Leonardson
Recorder

Louise E. Kater
Deputy

Marriage Certificate

I, Mildred R. McClure, a Probate Judge residing at Dubois, in the county of Clark in the State of Idaho do certify that, in accordance with the authority on me conferred by the above license, I did on this 2nd day of February, in the year A. D. 19 66 at Dubois in the County of Clark, in the State of Idaho, solemnize the rites of matrimony between Keith Harry Johnson of Butte in the County of Silver Bow, of the State of Montana and Jean Ann Hoopes of Butte, in the County of Silver Bow of the State of Montana, in the presence of Faye Hoopes and R. Rhule Leonardson

WITNESS My Hand at the County aforesaid, this 2nd day of February, A. D. 19 66

In the presence of:

Faye Hoopes

and R. Rhule Leonardson

Witness my hand

Probate Judge, Clark County, Idaho

Date received by County Recorder 2-2-66; Signature Louise E. Kater, Deputy

Recorded County Recorder; Book 1, Page 527; Date Received by State Registrar FEB 4 - 1966

DH 61-027

Filed for record at the request of

.....

at ..... Minutes past .....
O'clock ..... M., this .....
day of ..... , 19 .....
and Recorded in Book .....
of ..... Page .....
Records of Clark County
State of Idaho.

.....
Recorder

By .....
Deputy

COMPARED

BOOK 05 PAGE 279

825

Department of Health
Bureau of Vital Statistics
Boise, Idaho

STATE OF IDAHO

State File No.
County File No. 342

County of Clearwater 18

Marriage License

KNOW ALL MEN BY THIS CERTIFICATE: That any regularly ordained minister of the Gospel, authorized by the rites and usages of the church or denomination of Christians, Hebrews, or religious body of which he may be a member, or any judge or Justice of the Peace, or competent officer to whom this may come, he not knowing of any lawful impediments thereto, is hereby authorized and empowered to solemnize the rites of Matrimony between:

GROOM 1-350		AND	BRIDE 1-180	
1. Full Name	Jerry Wayne Elliot		9. Full Name	Ida Gayle Kohl
2. Address:	Lapwai, Nez Perce Idaho 13		10. Address:	Orofino Clearwater Idaho 13
	City County State			City County State
3. Age 18	4. Color or Race W	5. Single X 6. Widowed 7. Divorced	11. Age 18	12. Color or Race W 13. Single X 14. Widowed 15. Divorced
8. Birthplace: City	Nampa State Idaho		16. Maiden Name if previously married	
			17. Birthplace: City	Clarkston State Washington

And to certify the same to said parties, or either of them under his hand and seal, in his ministerial or official capacity, and thereupon he is required to deliver this copy to the parties so married.

IN TESTIMONY WHEREOF, I have hereunto set my hand and affixed my official seal, at Orofino, Clearwater County, Idaho, this 21st day of January, A.D. 19 66.

Gayle Hayden
Recorder

Anita Francis
Deputy

Marriage Certificate

I, Myron H. Sharrard, a Methodist Minister residing at Coeur d' Alene, in the county of Kootenai in the State of Idaho do certify that, in accordance with the authority on me conferred by the above license, I did on this 22nd day of January, in the year A. D. 19 66 at 1st Methodist Church in the County of Kootenai 281, in the State of Idaho, solemnize the rites of matrimony between Jerry Wayne Elliot of Lapwai in the County of Nez Perce, of the State of Idaho and Ida Gayle Kohl of Orofino, in the County of Clearwater of the State of Idaho, in the presence of David R. Williams and Malverna Jean Dayton

WITNESS My Hand at the County aforesaid, this twenty-second day of January, A. D. 19 66

In the presence of:

David R. Williams

and Malverna Jean Dayton

Myron H. Sharrard

Date received by County Recorder 1-27-66; Signature Gayle Hayden County Recorder; Recorded Book 5, Page 279; Date Received by State Registrar FEB 28 1966

(Use typewriter and/or black ink)

Officiant should send this copy back to the County Recorder immediately.

DH 61-027

INDEXED

86497

[illegible]

I hereby certify that this instrument was
[illegible] for record on request of

Myron H. Sharrard

1/20 o'clock P M. this

27 day of January

1966 in my office and duly recorded in

book _____ of _____

Page _____

Gayle Hayden
Ex-Officio Auditor and Recorder

By _____ Deputy

✓

COMPARED BOOK 05 PAGE 280

(Use typewriter and/or black ink)

Officiant should send this copy back to the County Recorder immediately.

Department of Health
Bureau of Vital Statistics
Boise, Idaho

STATE OF IDAHO

State File No. 826
County File No. 344

County of Clearwater 18

Marriage License

KNOW ALL MEN BY THIS CERTIFICATE: That any regularly ordained minister of the Gospel, authorized by the rites and usages of the church or denomination of Christians, Hebrews, or religious body of which he may be a member, or any judge or Justice of the Peace, or competent officer to whom this may come, he not knowing of any lawful impediments thereto, is hereby authorized and empowered to solemnize the rites of Matrimony between:

GROOM 1-351				AND	BRIDE 1-351		
1. Full Name	Robert Johnston			9. Full Name	Kathy Smith		
2. Address:	Lewiston (City)	Nez Perce (County)	Idaho (State) 13	10. Address:	Lewiston (City)	Nez Perce (County)	Idaho (State) 13
3. Age 17	4. Color or Race W	5. Single X	6. Widowed	7. Divorced	11. Age 16	12. Color or Race W	13. Single X	14. Widowed	15. Divorced
8. Birthplace: City	Moscow	State	Idaho /		16. Maiden Name if previously married				
					17. Birthplace: City	Lewiston	State	Idaho /	

And to certify the same to said parties, or either of them under his hand and seal, in his ministerial or official capacity, and thereupon he is required to deliver this copy to the parties so married.

IN TESTIMONY WHEREOF, I have hereunto set my hand and affixed my official seal, at Orofino, Clearwater County, Idaho, this 1st day of February, A.D. 1966.

Gayle Hayden
Recorder

Anita Frances
Deputy

Marriage Certificate

I, James H Thompson, a Methodist Pastor residing at Orofino, in the county of Clearwater, in the State of Idaho do certify that, in accordance with the authority on me conferred by the above license, I did on this 1st day of February, in the year A. D. 1966 at Orofino in the County of Clearwater, in the State of Idaho, solemnize the rites of matrimony between Robert Johnston of Lewiston in the County of Nez Perce of the State of Idaho and Kathy Smith of Lewiston, in the County of Nez Perce of the State of Idaho, in the presence of Robert Johnston and Della Biddiscombe

WITNESS My Hand at the County aforesaid, this 1 day of February, A. D. 1966

In the presence of:
Robert Johnston
and Della Biddiscombe

James H Thompson

Date received by County Recorder 2/28/66; Signature Gayle Hayden County Recorder; Recorded Book 5, Page 280; Date Received by State Registrar FEB 28 1966

by Frances Phelps

DH 61-027

INDEXED

86625

[illegible] OF IDAHO
[illegible]NTY OF CLEARWATER } ss

I hereby certify that this instrument was [illegible] for record at request of

[illegible]

[illegible] 15 o'clock [illegible] M. thi[illegible]

11 day of [illegible]

66 in my office and duly recorded [illegible]

[illegible] of [illegible]

[illegible] 250

[illegible]

Ex-Officio [illegible] and Recorder

By [illegible]

Deputy

Fee [illegible]

BOOK 05 PAGE 282 COMPARED

(Use typewriter and/or black ink)

Officiant should send this copy back to the County Recorder immediately.

Department of Health
Bureau of Vital Statistics
Boise, Idaho

STATE OF IDAHO

State File No. 827
County File No. 346

County of Clearwater 18

Marriage License

KNOW ALL MEN BY THIS CERTIFICATE: That any regularly ordained minister of the Gospel, authorized by the rites and usages of the church or denomination of Christians, Hebrews, or religious body of which he may be a member, or any judge or Justice of the Peace, or competent officer to whom this may come, he not knowing of any lawful impediments thereto, is hereby authorized and empowered to solemnize the rites of Matrimony between:

GROOM 1-351 AND **BRIDE** 1-250

1. Full Name: Carl Donald Squires
2. Address: Lewiston (City) Nez Perce (County) Idaho (State) 13
3. Age 19 4. Color or Race W 5. Single X 6. Widowed ___ 7. Divorced ___
8. Birthplace: City Los Angeles State Calif. /

9. Full Name: Jacqueline Kay Rundell
10. Address: Kamiah (City) Idaho (County) Idaho (State) 13
11. Age 18 12. Color or Race W 13. Single X 14. Widowed ___ 15. Divorced ___
16. Maiden Name if previously married ___
17. Birthplace: City Dodge City State Kansas /

And to certify the same to said parties, or either of them under his hand and seal, in his ministerial or official capacity, and thereupon he is required to deliver this copy to the parties so married.

IN TESTIMONY WHEREOF, I have hereunto set my hand and affixed my official seal, at Orofino, Clearwater County, Idaho, this 11th day of February, A.D. 19 66

Gayle Hayden
Recorder

Anita Frances
Deputy

Marriage Certificate

I, H.K.Brundage, a 2 Justice of the Peace residing at Orofino, in the county of Clearwater in the State of Idaho do certify that, in accordance with the authority on me conferred by the above license, I did on this 10th day of February, in the year A. D. 19 66 at Orofino in the County of Clearwater 180, in the State of Idaho, solemnize the rites of matrimony between Carl Donald Squires of Lewiston in the County of Nez Perce, of the State of Idaho and Jacqueline Kay Rundell of Kamiah, in the County of Idaho of the State of Idaho, in the presence of Donna L Arthur and Joe Konen

WITNESS My Hand at the County aforesaid, this 10th day of February, A. D. 19 66

In the presence of:

Donna L. Arthur

and Joe Konen

H.K. Grundage

Date received by County Recorder 2/14/66; Signature Gayle Hayden / Frances Padgett County Recorder; Recorded Book 5, Page 282; Date Received by State Registrar FEB 28 1966

DH 61-027

INDEXED

86664

STATE OF IDAHO
COUNTY OF CLEARWATER } ss

I hereby certify that this instrument was filed for record at request of

[illegible]

at [illegible] o'clock [illegible] M. on

the [illegible] day of [illegible]

19[illegible] in my office and duly recorded

in Book [illegible] of Deeds on page

252

[illegible]
Ex-Officio Recorder

By [illegible]
Deputy

COMPARED

BOOK 05 PAGE 281

Department of Health
Bureau of Vital Statistics
Boise, Idaho

STATE OF IDAHO

State File No. 828
County File No. 345

County of Clearwater 18

Marriage License

KNOW ALL MEN BY THIS CERTIFICATE: That any regularly ordained minister of the Gospel, authorized by the rites and usages of the church or denomination of Christians, Hebrews, or religious body of which he may be a member, or any judge or Justice of the Peace, or competent officer to whom this may come, he not knowing of any lawful impediments thereto, is hereby authorized and empowered to solemnize the rites of Matrimony between:

GROOM 1-350 AND BRIDE 1-351

1. Full Name Darrell Asa Jackson
2. Address: Lapwai (City) nez Perce (County) Idaho (State) 13
3. Age 19 4. Color or Race I 5. Single x 6. Widowed ___ 7. Divorced ___
8. Birthplace: City Lewiston State Idaho /

9. Full Name Sheila Diane Redfern
10. Address: Lewiston (City) Nez Perce (County) Idaho (State) 13
11. Age 18 12. Color or Race W 13. Single x 14. Widowed ___ 15. Divorced ___
16. Maiden Name if previously married ___
17. Birthplace: City Alamosa State Colo. /

And to certify the same to said parties, or either of them under his hand and seal, in his ministerial or official capacity, and thereupon he is required to deliver this copy to the parties so married.

IN TESTIMONY WHEREOF, I have hereunto set my hand and affixed my official seal, at Orofino, Clearwater County, Idaho, this 8th day of February, A.D. 1966.

Gayle Hayden
Recorder

Anita Francis
Deputy

Marriage Certificate

I, H.K. Brundage, a Justice of the Peace residing at Orofino, in the county of Clearwater in the State of Idaho do certify that, in accordance with the authority on me conferred by the above license, I did on this 10th day of February, in the year A. D. 1966 at Orofino in the County of Clearwater 180, in the State of Idaho, solemnize the rites of matrimony between Darrell Asa Jackson of Lapwai in the County of Nez Perce, of the State of Idaho and Sheila Diane Redfern of Lewiston, in the County of Nez Perce of the State of Idaho, in the presence of Rosemary Brundage and Gayle Hyde

WITNESS My Hand at the County aforesaid, this 10th day of February, A. D. 1966

In the presence of:

Gayle Hyde
and Rosemary Brundage

H.K. Brundage

Date received by County Recorder 2/14/66; Signature Gayle Hayden Francis Thiegot County Recorder; Recorded Book 5, Page 281; Date Received by State Registrar FEB 28 1966

(Use typewriter and/or black ink)

Officiant should send this copy back to the County Recorder immediately.

DH 61-027

86663 INDEXED

[illegible] OF IDAHO
[illegible]NTY OF CLEARWATER

I hereby certify that this instrument was [illegible] for record at request of

[illegible] Mortgage

1.45 o'clock [illegible] m. this

14 day of [illegible]

66 in my office and duly recorded in

[illegible] of Mortgage

281

[illegible]

Ex-Officio Auditor and Recorder

by [illegible]

Deputy

BOOK 05 PAGE 283

COMPARED

Department of Health
Bureau of Vital Statistics
Boise, Idaho

STATE OF IDAHO

State File No. 829
County File No. 343

County of Clearwater 18

Marriage License

KNOW ALL MEN BY THIS CERTIFICATE: That any regularly ordained minister of the Gospel, authorized by the rites and usages of the church or denomination of Christians, Hebrews, or religious body of which he may be a member, or any judge or Justice of the Peace, or competent officer to whom this may come, he not knowing of any lawful impediments thereto, is hereby authorized and empowered to solemnize the rites of Matrimony between:

GROOM 1-180 AND BRIDE 1-180

1. Full Name Evert Pederson
2. Address: Orofino (City) Clearwater (County) Idaho (State) 13
3. Age 27 4. Color or Race W 5. Single X 6. Widowed ___ 7. Divorced ___
8. Birthplace: City Orofino State Idaho

9. Full Name Ann Marie Bouchard
10. Address: Orofino (City) Clearwater (County) Idaho (State) 13
11. Age 22 12. Color or Race W 13. Single X 14. Widowed ___ 15. Divorced ___
16. Maiden Name if previously married ___
17. Birthplace: City Portage State Maine

And to certify the same to said parties, or either of them under his hand and seal, in his ministerial or official capacity, and thereupon he is required to deliver this copy to the parties so married.

IN TESTIMONY WHEREOF, I have hereunto set my hand and affixed my official seal, at Orofino, Clearwater County, Idaho, this 31st day of January, A.D. 1966.

Gayle Hayden
Recorder

Anita Francis
Deputy

Marriage Certificate

I, Thomas A. Heeran, a Catholic Priest residing at Orofino, in the county of Clearwater in the State of Idaho do certify that, in accordance with the authority on me conferred by the above license, I did on this 12th. day of February, in the year A. D. 1966 at Orofino in the County of Clearwater 180, in the State of Idaho, solemnize the rites of matrimony between Evert Pederson of Orofino in the County of Clearwater, of the State of Idaho and Ann Marie Bouchard of Orofino, in the County of Clearwater of the State of Idaho, in the presence of Raymond Pederson and Geraldine Dyson

WITNESS My Hand at the County aforesaid, this 12th day of February, A. D. 1966

In the presence of:

Raymond Pederson

and Geraldine Dyson

(Rev) Thomas A. Heeran

Date received by County Recorder 2/15/66; Signature Gayle Hayden Francis Philpot County Recorder; Recorded Book 5, Page 283; Date Received by State Registrar MAR 11 1966

DH 61-027

(Use typewriter and/or black ink)

Officiant should send this copy back to the County Recorder immediately.

INDEXED

86673 ✓

STATE OF IDAHO
COUNTY OF CLEARWATER } ss

I hereby certify that this instrument was
[illegible] for record at request of

[illegible]

[illegible] o'clock [illegible] M. [illegible]

[illegible] day of [illegible]

19 60 in my office and duly recorded [illegible]

[illegible] of [illegible]

[illegible] 283

[illegible]
[illegible]

[illegible]

COMPARED

Department of Health
Bureau of Vital Statistics
Boise, Idaho

BOOK 05 PAGE 284

STATE OF IDAHO

State File No. 830
County File No. 346

County of Clearwater 18

Marriage License

KNOW ALL MEN BY THIS CERTIFICATE: That any regularly ordained minister of the Gospel, authorized by the rites and usages of the church or denomination of Christians, Hebrews, or religious body of which he may be a member, or any judge or Justice of the Peace, or competent officer to whom this may come, he not knowing of any lawful impediments thereto, is hereby authorized and empowered to solemnize the rites of Matrimony between:

GROOM		BRIDE	
1. Full Name	Richard Thomas Brown	9. Full Name	Laurel Ann Turner
2. Address:	Seattle (City) King (County) Washington (State)	10. Address:	Pasco (City) Franklin (County) Washington (State)
3. Age	20	11. Age	16
4. Color or Race	W	12. Color or Race	W
5. Single	X	13. Single	X
6. Widowed		14. Widowed	
7. Divorced		15. Divorced	
8. Birthplace: City	Longbeach	16. Maiden Name if previously married	
State	Calif.	17. Birthplace: City	Dayton
		State	Washington

And to certify the same to said parties, or either of them under his hand and seal, in his ministerial or official capacity, and thereupon he is required to deliver this copy to the parties so married.

IN TESTIMONY WHEREOF, I have hereunto set my hand and affixed my official seal, at Orofino, Clearwater County, Idaho, this 25th day of February, A.D. 19 66.

Gayle Hayden
Recorder

Anita Francis
Deputy

Marriage Certificate

I, JOHN D. LOSE TH, a Probate Judge residing at Orofino, Idaho, in the county of Clearwater in the State of Idaho do certify that, in accordance with the authority on me conferred by the above license, I did on this 25th day of February, in the year A. D. 19 66 at Orofino in the County of Clearwater, in the State of Idaho, solemnize the rites of matrimony between Richard Thomas Brown of Seattle in the County of King, of the State of Washington and Laurel Ann Turner of Pasco, in the County of Franklin of the State of Washington, in the presence of Alice Brown and L. Jean Turner

WITNESS My Hand at the County aforesaid, this 25th day of February, A. D. 19 66

In the presence of:

Alice Brown

and Mrs. L. Jean Turner

John D. Loseth

Date received by County Recorder 2/25/66; Signature Gayle Hayden by Anita Francis Deputy County Recorder; Recorded Book 5, Page 284; Date Received by State Registrar MAR 1 1 1966

(Use typewriter and/or black ink)

Officiant should send this copy back to the County Recorder immediately.

DH 61-027

INDEXED

86765

STATE OF IDAHO
COUNTY OF CLEARWATER } ss

I hereby certify that this instrument was filed for record at request of

[illegible]

at 11:50 o'clock A M. on

25 day of Feb

1966 in my office and duly recorded in

book 5 of Mortgages

on page 284

[illegible]

Ex-Officio Auditor and Recorder

By [illegible]

Deputy

Department of Health
Bureau of Vital Statistics
Boise, Idaho

STATE OF IDAHO

State File No. 831
County File No. 229

(Use typewriter and/or black ink)

County of Custer 19

Marriage License

KNOW ALL MEN BY THIS CERTIFICATE: That any regularly ordained minister of the Gospel, authorized by the rites and usages of the church or denomination of Christians, Hebrews, or religious body of which he may be a member, or any judge or Justice of the Peace, or competent officer to whom this may come, he not knowing of any lawful impediments thereto, is hereby authorized and empowered to solemnize the rites of Matrimony between:

GROOM 1-090		AND	BRIDE 1-090	
1. Full Name	Richard Allen Howard		9. Full Name	Sharon Rae Howard
2. Address:	Sagel (City) Bonner (County) Idaho (State) 13		10. Address:	Sagel (City) Bonner (County) Idaho (State) 13
3. Age 25	4. Color or Race W 5. Single ___ 6. Widowed ___ 7. Divorced X		11. Age 24	12. Color or Race W 13. Single ___ 14. Widowed ___ 15. Divorced X
8. Birthplace: City	Detroit Lakes State Minn. 1		16. Maiden Name if previously married	Sharon Feucht (Martonen)
			17. Birthplace: City	Missoula State Montana 1

And to certify the same to said parties, or either of them under his hand and seal, in his ministerial or official capacity, and thereupon he is required to deliver this copy to the parties so married.

IN TESTIMONY WHEREOF, I have hereunto set my hand and affixed my official seal, at Challis, Custer County, Idaho, this 4th day of February, A.D. 1966.

Eva Mann
Recorder

Margaret Reston
Deputy

Marriage Certificate

I, J. LESSIL SHARP, a Probate Judge 3, residing at Challis, in the county of Custer in the State of Idaho do certify that, in accordance with the authority on me conferred by the above license, I did on this 4th day of February, in the year A. D. 1966 at Challis in the County of Custer 190, in the State of Idaho, solemnize the rites of matrimony between RICHARD ALLEN HOWARD of Sagel in the County of Bonner, of the State of Idaho, and SHARON RAE HOWARD of Sagel, in the County of Bonner, of the State of Idaho, in the presence of LILA MARTONEN and MARY FEUCHT.

WITNESS My Hand at the County aforesaid, this fourth day of February, A. D. 1966.

In the presence of:

Lila Martonen

and Mary Feucht

J. Lessil Sharp

#120805 Date received by County Recorder 2/4/66; Signature Eva Mann By Margaret Reston, Deputy County Recorder; Recorded Book 3, Page 584; Date Received by State Registrar FEB 9 - 1966

Officiant should send this copy back to the County Recorder immediately.

DH 61-027

Compared
Indexed

(Use typewriter and/or black ink)

Officiant should send this copy back to the County Recorder immediately.

Department of Health
Bureau of Vital Statistics
Boise, Idaho

STATE OF IDAHO

State File No. 832
County File No. 230

County of Custer 19

Marriage License

KNOW ALL MEN BY THIS CERTIFICATE: That any regularly ordained minister of the Gospel, authorized by the rites and usages of the church or denomination of Christians, Hebrews, or religious body of which he may be a member, or any judge or Justice of the Peace, or competent officer to whom this may come, he not knowing of any lawful impediments thereto, is hereby authorized and empowered to solemnize the rites of Matrimony between:

GROOM		AND	BRIDE	
1. Full Name	Jim Ray Moles 1-302		9. Full Name	Barbara E. Reedy 1-120
2. Address:	Leadore (City) Lemhi (County) Idaho (State) 13		10. Address:	Arco (City) Butte (County) Idaho (State) 13
3. Age	31		11. Age	34
4. Color or Race	W		12. Color or Race	W
5. Single			13. Single	
6. Widowed			14. Widowed	
7. Divorced	X		15. Divorced	X
8. Birthplace: City	Fort Peck		16. Maiden Name if previously married	Barbara E. Reedy
State	Montana		17. Birthplace: City	Baltimore
			State	Maryland

And to certify the same to said parties, or either of them under his hand and seal, in his ministerial or official capacity, and thereupon he is required to deliver this copy to the parties so married.

IN TESTIMONY WHEREOF, I have hereunto set my hand and affixed my official seal, at Challis, Custer County, Idaho, this 17th day of February, A.D. 1966.

Eva Mann
Recorder

Margaret Leaton
Deputy

Marriage Certificate 2

I, GLENN A. PHILLIPS, a JUSTICE OF THE PEACE residing at ARCO, in the county of BUTTE in the State of Idaho do certify that, in accordance with the authority on me conferred by the above license, I did on this 17th day of FEBRUARY, in the year A. D. 19 66 at ARCO in the County of BUTTE 120, in the State of Idaho, solemnize the rites of matrimony between JIM RAY MOLES of LEADORE in the County of LEMHI, of the State of IDAHO and BARBARA E. REEDY of ARCO, in the County of BUTTE of the State of IDAHO, in the presence of OPAL THORNTON and SHARLENE McAFFEE

WITNESS My Hand at the County aforesaid, this 17th day of FEBRUARY, A. D. 19 66

In the presence of:

X Opal M. Thornton

and Sharlene Mc Affee

Glenn A. Phillips

#120837

Date received by County Recorder 2/18/66; Signature Eva Mann By Margaret Leaton, Deputy County Recorder; Recorded Book 3, Page 585; Date Received by State Registrar FEB 23 1966

DH 61-027

Compared
Indexed

(Use typewriter and/or black ink)

Officiant should send this copy back to the County Recorder immediately.

Department of Health
Bureau of Vital Statistics
Boise, Idaho

STATE OF IDAHO

State File No. 833
County File No. 231

County of Custer 19

Marriage License

KNOW ALL MEN BY THIS CERTIFICATE: That any regularly ordained minister of the Gospel, authorized by the rites and usages of the church or denomination of Christians, Hebrews, or religious body of which he may be a member, or any judge or Justice of the Peace, or competent officer to whom this may come, he not knowing of any lawful impediments thereto, is hereby authorized and empowered to solemnize the rites of Matrimony between:

GROOM		AND	BRIDE	
1. Full Name	Floyd F. Wells 1-300		9. Full Name	Mae Belle Turner 1-300
2. Address:	Salmon (City) Lemhi (County) Idaho (State) 13		10. Address:	Salmon (City) Lemhi (County) Idaho (State) 13
3. Age	53		11. Age	46
4. Color or Race	W		12. Color or Race	W
5. Single			13. Single	
6. Widowed			14. Widowed	
7. Divorced	x		15. Divorced	x
8. Birthplace: City	New Plymouth		16. Maiden Name if previously married	Mae Belle McDonald
State	Idaho		17. Birthplace: City	Estherville
			State	Iowa

And to certify the same to said parties, or either of them under his hand and seal, in his ministerial or official capacity, and thereupon he is required to deliver this copy to the parties so married.

IN TESTIMONY WHEREOF, I have hereunto set my hand and affixed my official seal, at Challis, Custer County, Idaho, this 28th day of February, A.D. 1966.

Eva Mann
Recorder

Deputy

Marriage Certificate

I, J. LESSIL SHARP, a PROBATE JUDGE residing at CHALLIS, in the county of CUSTER in the State of Idaho do certify that, in accordance with the authority on me conferred by the above license, I did on this 28th day of February, in the year A. D. 1966 at CHALLIS in the County of CUSTER, in the State of Idaho, solemnize the rites of matrimony between FLOYD F. WELLS of SALMON in the County of LEMHI, of the State of IDAHO and MAE BELLE TURNER of SALMON, in the County of LEMHI of the State of IDAHO, in the presence of EVA MANN and LOIS BERRY

WITNESS My Hand at the County aforesaid, this 28th day of February, A. D. 1966.

In the presence of:

Eva Mann

and Lois Berry

J. Lessil Sharp

No. 170856

Date received by County Recorder 2/28/66; Signature Eva Mann County Recorder; Recorded Book 3, Page 586; Date Received by State Registrar MAR 2 1966

DH 61-027

(Use typewriter and/or black ink)

Officiant should send this copy back to the County Recorder immediately.

Department of Health
Bureau of Vital Statistics
Boise, Idaho

STATE OF IDAHO

State File No. 1728 834
County File No.

County of Elmore 20

Marriage License

KNOW ALL MEN BY THIS CERTIFICATE: That any regularly ordained minister of the Gospel, authorized by the rites and usages of the church or denomination of Christians, Hebrews, or religious body of which he may be a member, or any judge or Justice of the Peace, or competent officer to whom this may come, he not knowing of any lawful impediments thereto, is hereby authorized and empowered to solemnize the rites of Matrimony between:

GROOM 1-202 AND **BRIDE** 1-041

1. Full Name: Roland A. LeBrun
2. Address: Mtn. Home (City) Elmore (County) Idaho (State) 13
3. Age 20 4. Color or Race W 5. Single 6. Widowed 7. Divorced
8. Birthplace: City Salem State Mass. /

9. Full Name: Sandra J. Wilson
10. Address: Boise (City) Ada (County) Idaho (State) 13
11. Age 20 12. Color or Race W 13. Single 14. Widowed 15. Divorced
16. Maiden Name if previously married
17. Birthplace: City Gooding State Idaho /

And to certify the same to said parties, or either of them under his hand and seal, in his ministerial or official capacity, and thereupon he is required to deliver this copy to the parties so married.

IN TESTIMONY WHEREOF, I have hereunto set my hand and affixed my official seal, at Mountain Home, Elmore County, Idaho, this 1st day of February, A.D. 19 66.

W. H. Trail
Recorder
Maurene Balfour
Deputy

Marriage Certificate

I, REV. WM. F. ORDWAY, a ROMAN CATHOLIC PRIEST residing at MOUNTAIN HOME, in the county of ELMORE in the State of Idaho do certify that, in accordance with the authority on me conferred by the above license, I did on this 5th day of FEBRUARY, in the year A. D. 19 66 at MOUNTAIN HOME in the County of ELMORE 202 in the State of Idaho, solemnize the rites of matrimony between ROLAND A. LEBRUN of MOUNTAIN HOME in the County of ELMORE, of the State of IDAHO and SANDRA J. WILSON of BOISE, in the County of ADA of the State of IDAHO, in the presence of and

WITNESS My Hand at the County aforesaid, this 5th day of FEBRUARY, A. D. 19 66

In the presence of:

Robert George
and Patricia Kaes

Rev Wm F. Ordway

Date received by County Recorder ; Signature County Recorder; Recorded Book , Page ; Date Received by State Registrar FEB 15 1966

DH 61-027

127755

STATE OF IDAHO,
County of Elmore } ss.

I hereby certify that this instrument was filed for record at request of William F. Ordway at 47 minutes past 1 o'clock P. M., this 8th day of Feb. A.D., 19 66 in my office, and duly recorded in Book 29 of Marriages at Page 531

H. H. Trail
Ex-Officio Recorder.

By _____ Deputy.

Fees $ 3.00

(Use typewriter and/or black ink)

Officiant should send this copy back to the County Recorder immediately.

Department of Health
Bureau of Vital Statistics
Boise, Idaho

STATE OF IDAHO

State File No. 1729 835
County File No.

County of Elmore 20

Marriage License

KNOW ALL MEN BY THIS CERTIFICATE: That any regularly ordained minister of the Gospel, authorized by the rites and usages of the church or denomination of Christians, Hebrews, or religious body of which he may be a member, or any judge or Justice of the Peace, or competent officer to whom this may come, he not knowing of any lawful impediments thereto, is hereby authorized and empowered to solemnize the rites of Matrimony between:

GROOM 1-200

1. Full Name: Walter W. Holland
2. Address: Mtn. Home AFB (City) Elmore (County) Idaho (State) 13
3. Age 21 4. Color or Race C 5. Single x 6. Widowed 7. Divorced
8. Birthplace: City Phoenixville State Penn.

AND

BRIDE 1-011

9. Full Name: Barbara Jane Higgins
10. Address: Boise (City) ADa (County) Idaho (State) 13
11. Age 19 12. Color or Race W 13. Single x 14. Widowed 15. Divorced
16. Maiden Name if previously married
17. Birthplace: City Nampa State Idaho

And to certify the same to said parties, or either of them under his hand and seal, in his ministerial or official capacity, and thereupon he is required to deliver this copy to the parties so married.

IN TESTIMONY WHEREOF, I have hereunto set my hand and affixed my official seal, at Mountain Home, Elmore County, Idaho, this 15 day of February, A.D. 19 66.

W. H. Trail
Recorder

Maurine Bolfour
Deputy

Marriage Certificate

I, PAUL G. SCHADE, Chaplain, Lt Col, USAF, a minister of the Gospel, ordained residing at 4472B Ivy St, Mtn Home AFB in the county of Elmore in the State of Idaho do certify that, in accordance with the authority on me conferred by the above license, I did on this 15th day of February, in the year A. D. 19 66 at Mtn Home Air Force Base in the County of Elmore 20, in the State of Idaho, solemnize the rites of matrimony between Walter W. Holland of Mtn Home AF Base in the County of Elmore, of the State of Idaho and Barbara Jane Higgins of Boise, in the County of Ada of the State of Idaho, in the presence of Marilyn L. Elwood and Walter L. LeClair

WITNESS My Hand at the County aforesaid, this 15th day of February, A. D. 19 66

In the presence of:
Marilyn L. Elwood
and Walter L. LeClair

Paul G. Schade

Date received by County Recorder ; Signature County Recorder; Recorded Book , Page ; Date Received MAR 1 - 1966 by State Registrar

DH 61-027

127843

STATE OF IDAHO,
County of Elmore } ss.

I hereby certify that this instrument was filed for record at request of Paul D. Schade at 45 minutes past 10 o'clock A M., this 18 day of Feb. A.D., 1966 in my office, and duly recorded in Book 29 of Marriages at Page 523.

W. H. Trail
Ex-Officio Recorder,

By .....
Deputy.

Fees $5.00

Department of Health
Bureau of Vital Statistics
Boise, Idaho

STATE OF IDAHO

State File No. 836
County File No. 1727

County of Elmore 20

Marriage License

KNOW ALL MEN BY THIS CERTIFICATE: That any regularly ordained minister of the Gospel, authorized by the rites and usages of the church or denomination of Christians, Hebrews, or religious body of which he may be a member, or any judge or Justice of the Peace, or competent officer to whom this may come, he not knowing of any lawful impediments thereto, is hereby authorized and empowered to solemnize the rites of Matrimony between:

GROOM 1-200 AND BRIDE 1-200

1. Full Name Donald Philip von Essen
2. Address: Mountain Home (City) Elmore (County) Idaho (State) 13
3. Age 25 4. Color or Race W 5. Single X 6. Widowed ___ 7. Divorced ___
8. Birthplace: City Hartford State Conn. 1

9. Full Name Roma Gail Manning
10. Address: Mountain Home (City) Elmore (County) Idaho (State) 13
11. Age 28 12. Color or Race W 13. Single ___ 14. Widowed ___ 15. Divorced X
16. Maiden Name if previously married Fulton
17. Birthplace: City Council State Idaho 1

And to certify the same to said parties, or either of them under his hand and seal, in his ministerial or official capacity, and thereupon he is required to deliver this copy to the parties so married.

IN TESTIMONY WHEREOF, I have hereunto set my hand and affixed my official seal, at Mountain Home, Elmore County, Idaho, this 31st day of January, A.D. 1966.

W. H. Trail
Recorder

Deputy

Marriage Certificate

I, Paul G. Schade, Chaplain, Lt Col, USAF, an ordained minister of the Gospel residing at 4472B Ivy St., Mtn Home AFB, in the county of Elmore in the State of Idaho do certify that, in accordance with the authority on me conferred by the above license, I did on this 17th day of February, in the year A. D. 1966 at Mtn Home AF Base in the County of Elmore 200, in the State of Idaho, solemnize the rites of matrimony between Donald Philip von Essen of Mtn Home AF Base in the County of Elmore, of the State of Idaho and Roma Gail Manning of Mountain Home, in the County of Elmore of the State of Idaho, in the presence of Catherine Duncan and Marshall Neal Newhouse

WITNESS My Hand at the County aforesaid, this 17th day of February, A. D. 1966

In the presence of:

Catherine Duncan

and Marshall Neal Newhouse

Paul G. Schade

Date received by County Recorder ___; Signature ___ County Recorder; Recorded Book ___, Page ___; Date Received by State Registrar MAR 1 - 1966

DH 61-027

(Use typewriter and/or black ink)

Officiant should send this copy back to the County Recorder immediately.

127860

STATE OF IDAHO, }
County of Elmore } ss.

I hereby certify that this instrument was filed for record at request of Paul G. Schlade at 25 minutes past 10 o'clock A M., this 21st day of Feb. A.D., 19 66 in my office, and duly recorded in Book 39 of Marriages at Page 533.

W. H. Trail
Ex-Officio Recorder.

By ..... Deputy.

Fees $ 5.00

(Use typewriter and/or black ink)

Officiant should send this copy back to the County Recorder immediately.

Department of Health
Bureau of Vital Statistics
Boise, Idaho

STATE OF IDAHO

State File No. 1730 837
County File No.

County of Elmore 20

Marriage License

KNOW ALL MEN BY THIS CERTIFICATE: That any regularly ordained minister of the Gospel, authorized by the rites and usages of the church or denomination of Christians, Hebrews, or religious body of which he may be a member, or any judge or Justice of the Peace, or competent officer to whom this may come, he not knowing of any lawful impediments thereto, is hereby authorized and empowered to solemnize the rites of Matrimony between:

1-202

GROOM		BRIDE	
1. Full Name	Nevin L. Bitner 2-555	9. Full Name	Virginia Ann Burton
2. Address:	Camp Hill Cumberland Penn. 39 (City / County / State)	10. Address:	Mountain Home Elmore Idaho 13 (City / County / State)
3. Age	21	11. Age	18
4. Color or Race	W	12. Color or Race	W
5. Single	X	13. Single	X
6. Widowed		14. Widowed	
7. Divorced		15. Divorced	
8. Birthplace: City	Harrisburg State Penn.	16. Maiden Name if previously married	
		17. Birthplace: City	Lexington State Kentucky

And to certify the same to said parties, or either of them under his hand and seal, in his ministerial or official capacity, and thereupon he is required to deliver this copy to the parties so married.

IN TESTIMONY WHEREOF, I have hereunto set my hand and affixed my official seal, at Mountain Home, Elmore County, Idaho, this 17th day of February, A.D. 1966.

W. H. Trail
Recorder

Allene J. Taylor
Deputy

Marriage Certificate

I, Ray K. Kistler, a minister of the United Church of Christ residing at Mountain Home, in the county of Elmore in the State of Idaho do certify that, in accordance with the authority on me conferred by the above license, I did on this 18th day of February, in the year A. D. 1966 at Mountain Home in the County of Elmore 202, in the State of Idaho, solemnize the rites of matrimony between Nevin L. Bitner of Camp Hill in the County of Cumberland, of the State of Pennsylvania and Virginia Ann Burton of Mountain Home, in the County of Elmore of the State of Idaho, in the presence of Gail Logan and Gregory J. Karney.

WITNESS My Hand at the County aforesaid, this 18th day of February, A. D. 1966

In the presence of:

Gail Logan

and Gregory J. Karney

Ray K Kistler

Date received by County Recorder ; Signature County Recorder; Recorded Book , Page ; Date Received by State Registrar MAR 1 - 1966

DH 61-027

127865

STATE OF IDAHO, }
County of Elmore } ss.

I hereby certify that this instrument was filed for record at request of Ray Kistler at 33 minutes past 3 o'clock P.M., this 21st day of Feb A.D., 1966 in my office, and duly recorded in Book 29 of Marriages at Page 534

M. L. Trail
Ex-Officio Recorder.

By Vida Gridley
Deputy.

Fees $ 5.00

Department of Health
Bureau of Vital Statistics
Boise, Idaho

STATE OF IDAHO

State File No. 838
County File No. 1731

County of Elmore 20

Marriage License

KNOW ALL MEN BY THIS CERTIFICATE: That any regularly ordained minister of the Gospel, authorized by the rites and usages of the church or denomination of Christians, Hebrews, or religious body of which he may be a member, or any judge or Justice of the Peace, or competent officer to whom this may come, he not knowing of any lawful impediments thereto, is hereby authorized and empowered to solemnize the rites of Matrimony between:

GROOM 2-555

1. Full Name: Raliegh O. Schilling, Jr.
2. Address: Boulder (City) Boulder (County) Colorado (State)
3. Age 18 4. Color or Race W 5. Single X 6. Widowed 7. Divorced
8. Birthplace: City Biloxi State Miss.

AND

BRIDE 2-555

9. Full Name: Betty Jo Alps
10. Address: Longmont (City) Boulder (County) Colorado (State)
11. Age 18 12. Color or Race W 13. Single X 14. Widowed 15. Divorced
16. Maiden Name if previously married
17. Birthplace: City Longmont State Colorado

And to certify the same to said parties, or either of them under his hand and seal, in his ministerial or official capacity, and thereupon he is required to deliver this copy to the parties so married.

IN TESTIMONY WHEREOF, I have hereunto set my hand and affixed my official seal, at Mountain Home, Elmore County, Idaho, this 28th day of February, A.D. 1966.

W. H. Trail
Recorder

Allene T. Taylor
Deputy

Marriage Certificate

I, PAUL G. SCHADE, CH, LT COL, USAF, an ordained Baptist minister of the Gospel residing at 4472B Ivy, Mt Home AFB, in the county of Elmore in the State of Idaho do certify that, in accordance with the authority on me conferred by the above license, I did on this 28th day of February, in the year A. D. 1966 at Mt Home AF Base in the County of Elmore 200, in the State of Idaho, solemnize the rites of matrimony between Raliegh O. Schilling, Jr. of Boulder in the County of Boulder, of the State of Colorado and Miss Betty Jo Alps of Longmont, in the County of Boulder of the State of Colorado, in the presence of Wilma V. Burton and Andrew V. Newman

WITNESS My Hand at the County aforesaid, this 28th day of February, A. D. 1966

In the presence of:
Wilma V. Burton
and Andrew V. Newman.

Paul G. Schade

Date received by County Recorder ; Signature County Recorder; Recorded Book , Page ; Date Received by State Registrar MAR 3 - 1966

DH 61-027

(Use typewriter and/or black ink)

Officiant should send this copy back to the County Recorder immediately.

127999

STATE OF IDAHO, } ss.
County of Elmore

I hereby certify that this instrument was filed for record at request of Carl Schaud at 40 minutes past 9 o'clock A M., this 2 day of Mar A.D., 1966 in my office, and duly recorded in Book 29 of Marriages at Page 535.

W H Trace
Ex-Officio Recorder,

By M Balfour
Deputy.

Fees $ 5.00

(Use typewriter and/or black ink)

Officiant should send this copy back to the County Recorder immediately.

Department of Health
Bureau of Vital Statistics
Boise, Idaho

STATE OF IDAHO

State File No. 839
County File No. 117996

County of Franklin 21

Marriage License

KNOW ALL MEN BY THIS CERTIFICATE: That any regularly ordained minister of the Gospel, authorized by the rites and usages of the church or denomination of Christians, Hebrews, or religious body of which he may be a member, or any judge or Justice of the Peace, or competent officer to whom this may come, he not knowing of any lawful impediments thereto, is hereby authorized and empowered to solemnize the rites of Matrimony between:

GROOM 2-555 AND **BRIDE** 2-555

1. Full Name: Randall Scott Ferguson
2. Address: Sunnyside (City) Carbon (County) Utah (State) 45
3. Age 19 4. Color or Race W 5. Single X 6. Widowed 7. Divorced
8. Birthplace: City Dragerton State Utah

9. Full Name: Alice Marie Huntington
10. Address: Dragerton (City) Carbon (County) Utah (State) 45
11. Age 18 12. Color or Race W 13. Single X 14. Widowed 15. Divorced
16. Maiden Name if previously married
17. Birthplace: City Price State Utah

And to certify the same to said parties, or either of them under his hand and seal, in his ministerial or official capacity, and thereupon he is required to deliver this copy to the parties so married.

IN TESTIMONY WHEREOF, I have hereunto set my hand and affixed my official seal, at Preston, Franklin County, Idaho, this 17th day of January, A. D. 1966.

C. L. Swenson
Recorder

Ann P. Davis
Deputy

Marriage Certificate 2

I, Howard C. Bennett, a Justice of the Peace residing at Preston, in the county of Franklin in the State of Idaho do certify that, in accordance with the authority on me conferred by the above license, I did on this 17th day of Jan. in the year A. D. 1966 at Preston in the County of Franklin, in the State of Idaho, solemnize the rites of matrimony between Randall Scott Ferguson of Sunnyside in the County of Carbon and Alice Marie Huntington of Dragerton, of the State of Utah and of the State of Utah, in the presence of Lester J. Leturgez and Karen Brady, in the County of Carbon.

WITNESS My Hand at the County aforesaid, this 17th day of Jan., A. D. 1966

In the presence of:

Lester J. Leturgez

and Karen Brady

Howard C. Bennett

Date received by County Recorder 1-20-66; Signature C. L. Swenson by Ann P. Davis, Deputy County Recorder; Recorded Book 8, Page 205; Date Received by State Registrar MAR 2 - 1966

117996

Recorded at the request of
Howard C. Bennett

8:30 JAN 20 1966 ....p.m.

Book 8 of Marriages Page 205 Franklin

County, Idaho - Cleo L. Swenson, Recorder

By Clem L. Davis Deputy

$5.00

(Use typewriter and/or black ink)

Officiant should send this copy back to the County Recorder immediately.

Department of Health
Bureau of Vital Statistics
Boise, Idaho

STATE OF IDAHO

State File No. 840
County File No. 118015

County of Franklin 21

Marriage License

KNOW ALL MEN BY THIS CERTIFICATE: That any regularly ordained minister of the Gospel, authorized by the rites and usages of the church or denomination of Christians, Hebrews, or religious body of which he may be a member, or any judge or Justice of the Peace, or competent officer to whom this may come, he not knowing of any lawful impediments thereto, is hereby authorized and empowered to solemnize the rites of Matrimony between:

GROOM		AND	BRIDE	
1. Full Name	Steven Stuart Bagley 2.555		9. Full Name	LaRene Corinth Dallon 2.555
2. Address: City	Salt Lake City		10. Address City	Salt Lake City
County	Salt Lake		County	Salt Lake
State	Utah 45		State	Utah 45
3. Age 20 4. Color or Race W 5. Single X 6. Widowed 7. Divorced			11. Age 18 12. Color or Race W 13. Single X 14. Widowed 15. Divorced	
8. Birthplace: City	Salt Lake City		16. Maiden Name if previously married	
State	Utah		17. Birthplace: City	Salt Lake City
			State	Utah

And to certify the same to said parties, or either of them under his hand and seal, in his ministerial or official capacity, and thereupon he is required to deliver this copy to the parties so married.

IN TESTIMONY WHEREOF, I have hereunto set my hand and affixed my official seal, at Preston, Franklin County, Idaho, this 21st day of January, A. D. 1966.

C. L. Swenson
Recorder

Ann P. Davis
Deputy

Marriage Certificate

I, Howard C. Bennett, a Justice of the Peace residing at Preston, in the county of Franklin in the State of Idaho do certify that, in accordance with the authority on me conferred by the above license, I did on this 21st. day of Jan. in the year A. D. 1966 at Preston in the County of Franklin 21, in the State of Idaho, solemnize the rites of matrimony between Steven Stuart Bagley of Salt Lake City in the County of Salt Lake, of the State of Utah and LaRene Corinth Dallon of Salt Lake City, in the County of Salt Lake of the State of Utah, in the presence of Bonnie Jean Eggett and Linda Schroeper

WITNESS My Hand at the County aforesaid, this 21st day of Jan., A. D. 1966

In the presence of:
Bonnie Jean Eggett
and Linda Schroeper

Howard C. Bennett

Date received by County Recorder 1-21-66; Signature C. L. Swenson by Ann P. Davis, Deputy County Recorder; Recorded Book 8, Page 205; Date Received by State Registrar MAR 2 - 1966

DH 61-037

118015

Recorded at the request of
Howard C. Bennett
JAN 2 1960 2:55 p.m.
Book 8 of Marriages Page 205 Franklin
County, Idaho - Clair L. Swenson, Recorder
By Anna P. Davis Deputy
$5.00

RECEPTION
FEE BOOK
RECORDED
PROOF READ
INDEXED

(Use typewriter and/or black ink)

Officiant should send this copy back to the County Recorder immediately.

Department of Health
Bureau of Vital Statistics
Boise, Idaho

STATE OF IDAHO

State File No. 841
County File No. 118020

County of Franklin 21

Marriage License

KNOW ALL MEN BY THIS CERTIFICATE: That any regularly ordained minister of the Gospel, authorized by the rites and usages of the church or denomination of Christians, Hebrews, or religious body of which he may be a member, or any judge or Justice of the Peace, or competent officer to whom this may come, he not knowing of any lawful impediments thereto, is hereby authorized and empowered to solemnize the rites of Matrimony between:

GROOM		AND	BRIDE	
1. Full Name	James L. Bannister 2-555		9. Full Name	Nancy Patricia Casey 2-555
2. Address: City	Inglewood		10. Address City	Inglewood
County	Los Angeles		County	Los Angeles
State	Calif. 05		State	Calif. 85
3. Age 18 4. Color or Race W 5. Single X 6. Widowed 7. Divorced			11. Age 16 12. Color or Race W 13. Single X 14. Widowed 15. Divorced	
8. Birthplace: City	Lynwood		16. Maiden Name if previously married	
State	Calif.		17. Birthplace: City	Inglewood
			State	Calif.

And to certify the same to said parties, or either of them under his hand and seal, in his ministerial or official capacity, and thereupon he is required to deliver this copy to the parties so married.

IN TESTIMONY WHEREOF, I have hereunto set my hand and affixed my official seal, at Preston, Franklin County, Idaho, this 24 day of January, A. D. 19 66.

C. L. Swenson
Recorder

Olene Ransom
Deputy

Marriage Certificate 3

I, Orval D. Robinson, a Probate Judge residing at Preston, in the county of Franklin in the State of Idaho do certify that, in accordance with the authority on me conferred by the above license, I did on this 24 th day of January, in the year A. D. 19 66 at Preston, in the County of Franklin 211, in the State of Idaho, solemnize the rites of matrimony between James L. Bannister of Inglewood in the County of Los Angles, of the State of California and Nancy Patricia Casey of Inglewood, in the County of Los Angeles of the State of California, in the presence of Frank J. Casey and Mary Jane Casey

WITNESS My Hand at the County aforesaid, this 24 th day of January, A. D. 19 66

In the presence of:

Frank J Casey

and Mary Jane Casey

Orval D Robinson

Date received by County Recorder 1-24-66; Signature C. L. Swenson By Olene Ransom Deputy County Recorder; Recorded Book 8, Page 206; Date Received by State Registrar MAR 2 - 1966

DH 61-027

118021

Recorded at the request of
Orval D. Robinson
11:00
JAN 2 - 1966 p.m.
Book 8 of Marriages Page 206 Franklin
County, Idaho - Cleo L. Swenson, Recorder
By Olene Ranson Deputy
5.00

RECEPTION
FEE BOOK
RECORDED
PROOF READ
INDEXED

(Use typewriter and/or black ink)

Officiant should send this copy back to the County Recorder immediately.

Department of Health
Bureau of Vital Statistics
Boise, Idaho

STATE OF IDAHO

State File No. 842
County File No. 118036

County of Franklin 21

Marriage License

KNOW ALL MEN BY THIS CERTIFICATE: That any regularly ordained minister of the Gospel, authorized by the rites and usages of the church or denomination of Christians, Hebrews, or religious body of which he may be a member, or any judge or Justice of the Peace, or competent officer to whom this may come, he not knowing of any lawful impediments thereto, is hereby authorized and empowered to solemnize the rites of Matrimony between:

GROOM 2-555		AND	BRIDE 2-555	
1. Full Name	Wendell Truman Nilson		9. Full Name	Sherrie Lee Johnson
2. Address:	Ogden (City) Weber (County) Utah (State) 45		10. Address	Washington Terrace (City) Weber (County) Utah (State) 45
3. Age 19	4. Color or Race W	5. Single X 6. Widowed 7. Divorced	11. Age 20	12. Color or Race W 13. Single X 14. Widowed 15. Divorced
8. Birthplace: City	Logan State Utah		16. Maiden Name if previously married	
			17. Birthplace: City	Ogden State Utah

And to certify the same to said parties, or either of them under his hand and seal, in his ministerial or official capacity, and thereupon he is required to deliver this copy to the parties so married.

IN TESTIMONY WHEREOF, I have hereunto set my hand and affixed my official seal, at Preston, Franklin County, Idaho, this 25th day of January, A. D. 1966.

C. L. Swenson
Recorder

Ann P. Davis
Deputy

Marriage Certificate

I, Howard C. Bennett, a Justice of the Peace residing at Preston, in the county of Franklin in the State of Idaho do certify that, in accordance with the authority on me conferred by the above license, I did on this 25th day of Jan., in the year A. D. 1966 at Preston in the County of Franklin 21, in the State of Idaho, solemnize the rites of matrimony between Wendell Truman Nilson of Ogden in the County of Weber, of the State of Utah and Sherrie Lee Johnson of Washington Terrace, in the County of Weber of the State of Utah, in the presence of NorRene Smith and M.B. Funk

WITNESS My Hand at the County aforesaid, this 25th day of Jan., A. D. 1966

In the presence of:

1 NorRene Smith

and M. B. Funk

Howard C. Bennett

Date received by County Recorder 1-26-66; Signature C L Swenson County Recorder; Recorded Book L, Page 206; Date Received by State Registrar MAR 2 - 1966

By Helen McCulloch Deputy

118036

Recorded at the request of
Howard C Bennett

JAN 2 1966 3:00 p.m.

Book 8 of Mattinger Franklin 206

County, Idaho - Cleo L. Swenson, Recorder

Helen McCulloch Deputy

$5.00

RECEPTION
FEE BOOK
RECORDED
PROOF READ

MAY 16 1975

(Use typewriter and/or black ink)

Officiant should send this copy back to the County Recorder immediately.

Department of Health
Bureau of Vital Statistics
Boise, Idaho

STATE OF IDAHO

State File No. 843
County File No. 118041

County of Franklin 21

Marriage License

KNOW ALL MEN BY THIS CERTIFICATE: That any regularly ordained minister of the Gospel, authorized by the rites and usages of the church or denomination of Christians, Hebrews, or religious body of which he may be a member, or any judge or Justice of the Peace, or competent officer to whom this may come, he not knowing of any lawful impediments thereto, is hereby authorized and empowered to solemnize the rites of Matrimony between:

GROOM 2-555		BRIDE 2-555	
1. Full Name	Marion Rosel Andersen	9. Full Name	Joy Christine Searle
2. Address: City	Ogden	10. Address: City	North Ogden
County	Weber	County	Weber
State	Utah 45	State	Utah 45
3. Age 19	4. Color or Race W	11. Age 18	12. Color or Race W
5. Single X	6. Widowed	13. Single X	14. Widowed
7. Divorced		15. Divorced	
8. Birthplace: City	Ontario	16. Maiden Name if previously married	
State	Oregon	17. Birthplace: City	Ogden
		State	Utah

And to certify the same to said parties, or either of them under his hand and seal, in his ministerial or official capacity, and thereupon he is required to deliver this copy to the parties so married.

IN TESTIMONY WHEREOF, I have hereunto set my hand and affixed my official seal, at Preston, Franklin County, Idaho, this 27 day of January, A. D. 19 66.

C. L. Swenson
Recorder

Olene Ransom
Deputy

Marriage Certificate

I, Howard C. Bennett, a Justice Of the Peace residing at Preston, in the county of Franklin in the State of Idaho do certify that, in accordance with the authority on me conferred by the above license, I did on this 27th day of Jan., in the year A. D. 1966 at Preston in the County of Franklin 21, in the State of Idaho, solemnize the rites of matrimony between Marion Rosel Andersen of Ogden in the County of Weber, of the State of Utah and Joy Christine Searle of North Ogden, in the County of Weber of the State of Utah, in the presence of Merle Jean Brestrom and Donna C. Ransom

WITNESS My Hand at the County aforesaid, this 27th day of Jan., A. D. 1966

In the presence of:

Merle Jean Brestrom

and Donna C. Ransom

Howard C. Bennett

Date received by County Recorder 1-27-66; Signature C. L. Swenson By Olene Ransom - Deputy County Recorder; Recorded Book 2, Page 207; Date Received by State Registrar MAR 2 - 1966

DH 61-027

118041

Recorded at the request of
Howard C. Bennett
Jan 27 1966 2:45 P.M.
Book 8 Marriages Page 207
County, Franklin
By Arlene Larson Swenson, Recorder
5.00 Deputy

RECEPTION
FEE BOOK
RECORDED
PROOF READ
INDEXED

(Use typewriter and/or black ink)

Officiant should send this copy back to the County Recorder immediately.

Department of Health
Bureau of Vital Statistics
Boise, Idaho

STATE OF IDAHO

State File No. 844
County File No. 118043

County of Franklin 21

Marriage License

KNOW ALL MEN BY THIS CERTIFICATE: That any regularly ordained minister of the Gospel, authorized by the rites and usages of the church or denomination of Christians, Hebrews, or religious body of which he may be a member, or any judge or Justice of the Peace, or competent officer to whom this may come, he not knowing of any lawful impediments thereto, is hereby authorized and empowered to solemnize the rites of Matrimony between:

GROOM		AND	BRIDE	
1. Full Name	Richard Leo Hill 2-555		9. Full Name	Marsha Lee Merriam 2-555
2. Address:	Ogden (City) Weber (County) Utah (State) 45		10. Address	Ogden (City) Weber (County) Utah (State) 45
3. Age	19		11. Age	18
4. Color or Race	W		12. Color or Race	W
5. Single	X		13. Single	X
6. Widowed			14. Widowed	
7. Divorced			15. Divorced	
8. Birthplace: City	Gunnison State Utah		16. Maiden Name if previously married	
			17. Birthplace: City	Manti State Utah

And to certify the same to said parties, or either of them under his hand and seal, in his ministerial or official capacity, and thereupon he is required to deliver this copy to the parties so married.

IN TESTIMONY WHEREOF, I have hereunto set my hand and affixed my official seal, at Preston, Franklin County, Idaho, this 27 day of January, A. D. 19 66.

C. L. Swenson
Recorder

Olene Rasmussen
Deputy

Marriage Certificate

I, J. Legrand Burton, a LDS Bishop residing at Preston, in the county of Franklin in the State of Idaho do certify that, in accordance with the authority on me conferred by the above license, I did on this 27th day of January, in the year A. D. 19 66 at Preston in the County of Franklin 21, in the State of Idaho, solemnize the rites of matrimony between Richard Leo Hill of Ogden in the County of Weber, of the State of Utah and Marsha Lee Merriam of Ogden, in the County of Weber of the State of Utah, in the presence of Douglas C Jackson and Sally L Jackson

WITNESS My Hand at the County aforesaid, this 27th day of January, A. D. 19 66

In the presence of:

Douglas C. Jackson

and Sally L. Jackson

J. Legrand Burton

Date received by County Recorder 1-27-66; Signature C. L. Swenson By Olene Rasmussen Deputy County Recorder; Recorded Book 8, Page 207; Date Received by State Registrar MAR 2 - 1966

DH 61-027

118043

Recorded at the request of
J. Legrand Burton
3:05
JAN 2 1968 p.m.
Book 8 of Marriages Page 207
Franklin
County, Idaho - Clair L. Swenson, Recorder
By Alene Parsons Deputy
$ 5.00

RECEPTION
FEE BOOK
RECORDED
PROOF READ
INDEXED

(Use typewriter and/or black ink)

Officiant should send this copy back to the County Recorder immediately.

Department of Health
Bureau of Vital Statistics
Boise, Idaho

STATE OF IDAHO

State File No. 845
County File No. 11848

County of Franklin 21

Marriage License

KNOW ALL MEN BY THIS CERTIFICATE: That any regularly ordained minister of the Gospel, authorized by the rites and usages of the church or denomination of Christians, Hebrews, or religious body of which he may be a member, or any judge or Justice of the Peace, or competent officer to whom this may come, he not knowing of any lawful impediments thereto, is hereby authorized and empowered to solemnize the rites of Matrimony between:

GROOM		AND	BRIDE	
1. Full Name	William Patrick Baken 2-555 42		9. Full Name	Kathie Diane Olson 2-555 42
2. Address:	Rapid City, Pennington, South Dakota (City, County, State)		10. Address	Rapid City, Pennington, South Dakota (City, County, State)
3. Age 19	4. Color or Race Wh	5. Single X 6. Widowed 7. Divorced	11. Age 17	12. Color or Race Wh 13. Single X 14. Widowed 15. Divorced
8. Birthplace: City	Rapid City, S State South Dakota		16. Maiden Name if previously married	
			17. Birthplace: City	Rapid City State South Dakota

And to certify the same to said parties, or either of them under his hand and seal, in his ministerial or official capacity, and thereupon he is required to deliver this copy to the parties so married.

IN TESTIMONY WHEREOF, I have hereunto set my hand and affixed my official seal, at Preston, Franklin County, Idaho, this 31 day of January, A. D. 1966.

Recorder

Deputy

Marriage Certificate

I, Marvin E. Bruner, a Presbyterian Minister residing at Logan, in the county of Cache in the State of ~~Idaho~~ Utah do certify that, in accordance with the authority on me conferred by the above license, I did on this 31st day of January, in the year A. D. 1966 at Preston in the County of Franklin 21, in the State of Idaho, solemnize the rites of matrimony between William Patrick Baken of Rapid City in the County of Pennington, of the State of So. Dakota and Kathie Diane Olson of Rapid City, in the County of Pennington of the State of So. Dakota, in the presence of Shirley Olson and Irving Olson

WITNESS My Hand at the County aforesaid, this 31st day of January, A. D. 1966

In the presence of:

Shirley Olson

and Irving Olson

Marvin E. Bruner

Date received by County Recorder 2-16-66; Signature C. L. Swenson County Recorder; Recorded Book 8, Page 213; Date Received by State Registrar MAR 2 - 1966

By Helen McCulloch Deputy

DH 61-027

118[illegible]

Recorded at the request of
Mina E Brunar

8:15 a.m. FEB 1 1966 p.m.

Book 8 of Marriage p. 213 Franklin County, Idaho - Cleo L. Swenson, Recorder
Thelma McCulloch Deputy
$5.00

RECEPTION

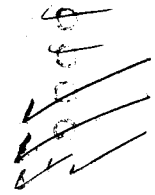

Department of Health
Bureau of Vital Statistics
Boise, Idaho

STATE OF IDAHO

State File No. 846
County File No. 118089

County of Franklin 21

Marriage License

KNOW ALL MEN BY THIS CERTIFICATE: That any regularly ordained minister of the Gospel, authorized by the rites and usages of the church or denomination of Christians, Hebrews, or religious body of which he may be a member, or any judge or Justice of the Peace, or competent officer to whom this may come, he not knowing of any lawful impediments thereto, is hereby authorized and empowered to solemnize the rites of Matrimony between:

GROOM 2-555		AND	BRIDE 2-555	
1. Full Name	William Thomas Liggett		9. Full Name	Sherrie Lee Bitton
2. Address:	Ogden (City) Weber (County) Utah (State) 45		10. Address	Ogden (City) Weber (County) Utah (State) 45
3. Age 19 4. Color or Race W 5. Single X 6. Widowed 7. Divorced			11. Age 18 12. Color or Race W 13. Single X 14. Widowed 15. Divorced	
8. Birthplace: City Ogden State Utah			16. Maiden Name if previously married	
			17. Birthplace: City Ogden State Utah	

And to certify the same to said parties, or either of them under his hand and seal, in his ministerial or official capacity, and thereupon he is required to deliver this copy to the parties so married.

IN TESTIMONY WHEREOF, I have hereunto set my hand and affixed my official seal, at Preston, Franklin County, Idaho, this 2nd day of February, A. D. 1966.

C. L. Swenson
Recorder

Ann P. Davis
Deputy

Marriage Certificate

I, Howard C. Bennett, a Justice Of the Peace residing at Preston, in the county of Franklin in the State of Idaho do certify that, in accordance with the authority on me conferred by the above license, I did on this 2nd day of Feb., in the year A. D. 1966 at Preston in the County of Franklin 21, in the State of Idaho, solemnize the rites of matrimony between William Thomas Liggett of Ogden in the County of Weber, of the State of Utah and Sherrie Lee Bitton of Ogden, in the County of Weber of the State of Utah, in the presence of James Edward Kisner and Joseph J. Bennett

WITNESS My Hand at the County aforesaid, this 2nd day of Feb., A. D. 1966

In the presence of:

James Edward Kisner

and Joseph J Bennett

Howard C. Bennett

Date received by County Recorder 2-9-66; Signature E. L. Swenson By Ann P. Davis, Deputy County Recorder; Recorded Book 8, Pages 208; Date Received by State Registrar MAR 2 - 1966

(Use typewriter and/or black ink)

Officiant should send this copy back to the County Recorder immediately.

DH 61-027

118089

Recorded at the request of
Howard C. Bennett

FEB 1966 2:30 p.m.
P.208

Book 8 of Marriage Franklin
County, Idaho - Cleo L. Swenson, Recorder
By Cleo L. Davis Deputy
$5.00

RECEPTION ✓
FILE BOOK ✓
RECOMPARED ✓
PROOF READ ✓
✓

(Use typewriter and/or black ink)

Officiant should send this copy back to the County Recorder immediately.

Department of Health
Bureau of Vital Statistics
Boise, Idaho

STATE OF IDAHO

State File No. 847
County File No. 11807

County of Franklin 21

Marriage License

KNOW ALL MEN BY THIS CERTIFICATE: That any regularly ordained minister of the Gospel, authorized by the rites and usages of the church or denomination of Christians, Hebrews, or religious body of which he may be a member, or any judge or Justice of the Peace, or competent officer to whom this may come, he not knowing of any lawful impediments thereto, is hereby authorized and empowered to solemnize the rites of Matrimony between:

GROOM 2-555	AND	BRIDE 2-555
1. Full Name: Gregory Mark Junghans		9. Full Name: Karen Jane Bradley
2. Address: Albuquerque (City) Bernallio (County) N. M. (State) 32		10. Address: Albuquerque (City) Bernallio (County) N. M. (State) 32
3. Age 20 4. Color or Race W 5. Single X 6. Widowed 7. Divorced		11. Age 18 12. Color or Race W 13. Single 14. Widowed 15. Divorced X
8. Birthplace: City Tulsa State Okla.		16. Maiden Name if previously married Bradley
		17. Birthplace: City Port Townsend State Wash.

And to certify the same to said parties, or either of them under his hand and seal, in his ministerial or official capacity, and thereupon he is required to deliver this copy to the parties so married.

IN TESTIMONY WHEREOF, I have hereunto set my hand and affixed my official seal, at Preston, Franklin County, Idaho, this 3rd day of February, A. D. 1966

C. L. Swenson
Recorder

Ann P. Davis
Deputy

Marriage Certificate 3

I, Orval D. Robinson, a Probate Judge residing at Preston, in the county of Franklin in the State of Idaho do certify that, in accordance with the authority on me conferred by the above license, I did on this 3rd. day of February, in the year A. D. 1966 at Preston, in the County of Franklin 21, in the State of Idaho, solemnize the rites of matrimony between Gregory Mark Junghans of Albuquerque in the County of Bernallio, of the State of New Mexico and Karen Jane Bradley of Albuquerque, in the County of Bernallio of the State of New Mexico, in the presence of Arrahwanna M. Bradley and Marie Olson

WITNESS My Hand at the County aforesaid, this 3rd day of February, A. D. 1966

In the presence of:

Arrahwanna M. Bradley and Marie Olson

Orval D Robinson

Date received by County Recorder 2-3-66; Signature C. L. Swenson By Ann P. Davis, Deputy County Recorder; Recorded Book 8, Page 208; Date Received by State Registrar MAR 2 - 1966

DH 61-027

118077

Recorded at the request of
Orval D. Robinson

Date FEB 1966 1:15 p.m.

Book 8 of Marriages Page 208 Franklin County, Idaho - Cleo L. Swenson, Recorder

By Ann P. Davis Deputy

5.00

RECEPTION
FEE BOOK
RECORDED
PROOF READ

Department of Health
Bureau of Vital Statistics
Boise, Idaho

STATE OF IDAHO

State File No. 848
County File No. 118105

(Use typewriter and/or black ink)

Officiant should send this copy back to the County Recorder immediately.

County of Franklin 2/

Marriage License

KNOW ALL MEN BY THIS CERTIFICATE: That any regularly ordained minister of the Gospel, authorized by the rites and usages of the church or denomination of Christians, Hebrews, or religious body of which he may be a member, or any judge or Justice of the Peace, or competent officer to whom this may come, he not knowing of any lawful impediments thereto, is hereby authorized and empowered to solemnize the rites of Matrimony between:

GROOM 1-210		AND	BRIDE 1-210		
1. Full Name	Sidney Lee Schvaneveldt		9. Full Name	Charlotte Ann Olson	
2. Address:	Weston (City)	Franklin (County)	Idaho (State) 13	10. Address Oxford (City)	Franklin (County) Idaho (State) 13
3. Age 17	4. Color or Race W	5. Single X	6. Widowed	7. Divorced	11. Age 19 12. Color or Race W 13. Single X 14. Widowed 15. Divorced
8. Birthplace: City	Preston	State Idaho			16. Maiden Name if previously married
					17. Birthplace: City Preston State Idaho

And to certify the same to said parties, or either of them under his hand and seal, in his ministerial or official capacity, and thereupon he is required to deliver this copy to the parties so married.

IN TESTIMONY WHEREOF, I have hereunto set my hand and affixed my official seal, at Preston, Franklin County, Idaho, this 3rd day of February, A. D. 1966.

C. L. Swenson
Recorder

Ann S. Davis
Deputy

Marriage Certificate

I, Carl A. Mortensen, a Stake President of the Church of Jesus Christ of Latter-day Saints residing at Clifton, in the county of Franklin in the State of Idaho do certify that, in accordance with the authority on me conferred by the above license, I did on this 5th day of February, in the year A. D. 1966 at Clifton in the County of Franklin 2/0, in the State of Idaho, solemnize the rites of matrimony between Sidney Lee Schvaneveldt of Weston in the County of Franklin, of the State of Idaho and Chatlotte Ann Olson of Oxford, in the County of Franklin of the State of Idaho, in the presence of Lee Schvaneveldt and Marion Olson

WITNESS My Hand at the County aforesaid, this 5th day of February, A. D. 1966

In the presence of:

Lee Schvaneveldt

and Marion Olson

Carl A. Mortensen

Date received by County Recorder 3-9-66; Signature C. L. Swenson County Recorder; By Thelma McCulloch Deputy

Recorded Book 8, Page 210; Date Received by State Registrar MAR 2 - 1966

DH 61-027

L18105

Recorded at the request of
Carl Masterson

10:30 a.m. FEB 9 1966 p.m.
Book 8 of Marriages P. 310
County, Idaho - Cleo L. Swenson, Recorder
Helen McCulloch Deputy
$5.00

RECEPTION
FEE BOOK
RECORDED
INDEXED

(Use typewriter and/or black ink)

Officiant should send this copy back to the County Recorder immediately.

Department of Health
Bureau of Vital Statistics
Boise, Idaho

STATE OF IDAHO

State File No. 849
County File No. 118098

County of Franklin 21

Marriage License

KNOW ALL MEN BY THIS CERTIFICATE: That any regularly ordained minister of the Gospel, authorized by the rites and usages of the church or denomination of Christians, Hebrews, or religious body of which he may be a member, or any judge or Justice of the Peace, or competent officer to whom this may come, he not knowing of any lawful impediments thereto, is hereby authorized and empowered to solemnize the rites of Matrimony between:

GROOM		AND	BRIDE	
1. Full Name	Gordon Noel Evans 2-555		9. Full Name	Christian Lee Blackner 2-555
2. Address:	Ogden (City) Weber (County) Utah (State) 45		10. Address	Roy (City) Weber (County) Utah (State) 45
3. Age 18 4. Color or Race W 5. Single X 6. Widowed 7. Divorced			11. Age 18 12. Color or Race W 13. Single X 14. Widowed 15. Divorced	
8. Birthplace: City	Ogden State Utah		16. Maiden Name if previously married	
			17. Birthplace: City	Ogden State Utah

And to certify the same to said parties, or either of them under his hand and seal, in his ministerial or official capacity, and thereupon he is required to deliver this copy to the parties so married.

IN TESTIMONY WHEREOF, I have hereunto set my hand and affixed my official seal, at Preston, Franklin County, Idaho, this 7th day of February, A. D. 19 66.

C. L. Swenson
Recorder

Ann P. Davis
Deputy

Marriage Certificate 3

I, Orval D. Robinson, a Probate Judge residing at Preston, in the county of Franklin in the State of Idaho do certify that, in accordance with the authority on me conferred by the above license, I did on this 7th day of February, in the year A. D. 19 66 at Preston, in the County of Franklin 21, in the State of Idaho, solemnize the rites of matrimony between Gordon Noel Evans of Ogden in the County of Weber, of the State of Utah and Christian Lee Bleckner of Roy in the County of Weber of the State of Utah, in the presence of Ann P. Davis and Marie Olson

WITNESS My Hand at the County aforesaid, this 7th day of February, A. D. 1966

In the presence of:

Ann P. Davis

and Marie Olson

Orval D Robinson

Date received by County Recorder 2-8-66; Signature C. L. Swenson By Ann P. Davis, Deputy County Recorder; Recorded Book 8, Page 209; Date Received by State Registrar MAR 2 - 1966

DH 61-027

118098

[illegible] the request of
Orval D. Robinson

FEB 8 19[illegible] 4:20 p.m.

Book 8 of Marriage P.209 Frankl[illegible]
County, Idaho - Cl[illegible]
By Ann P. Davis [illegible]
5.00

RECEPTION ✓
FEE BOOK ✓
RECORDED ✓
PROOF READ ✓

(Use typewriter and/or black ink)

Officiant should send this copy back to the County Recorder immediately.

Department of Health
Bureau of Vital Statistics
Boise, Idaho

STATE OF IDAHO

State File No. 850
County File No. 118099

County of Franklin 21

Marriage License

KNOW ALL MEN BY THIS CERTIFICATE: That any regularly ordained minister of the Gospel, authorized by the rites and usages of the church or denomination of Christians, Hebrews, or religious body of which he may be a member, or any judge or Justice of the Peace, or competent officer to whom this may come, he not knowing of any lawful impediments thereto, is hereby authorized and empowered to solemnize the rites of Matrimony between:

GROOM		BRIDE	
1. Full Name	Charles E. Stunell 2-555	9. Full Name	Myrtle Dubbert 2-555
2. Address: City / County / State	Salt Lake City / Salt Lake / Utah 45	10. Address: City / County / State	Salt Lake City / Salt Lake / Utah 43
3. Age	37	11. Age	44
4. Color or Race	W	12. Color or Race	W
5. Single		13. Single	
6. Widowed		14. Widowed	
7. Divorced	X	15. Divorced	X
8. Birthplace: City / State	Calgary, Alberta / Canada 7	16. Maiden Name if previously married	Moen
		17. Birthplace: City / State	Mayville / North Dakota

And to certify the same to said parties, or either of them under his hand and seal, in his ministerial or official capacity, and thereupon he is required to deliver this copy to the parties so married.

IN TESTIMONY WHEREOF, I have hereunto set my hand and affixed my official seal, at Preston, Franklin County, Idaho, this 8 day of February, A. D. 1966.

C. L. Swenson
Recorder

Arlene Ransom
Deputy

Marriage Certificate 7

I, Howard C. Bennett, a Justice of the Peace residing at Preston, in the county of Franklin in the State of Idaho do certify that, in accordance with the authority on me conferred by the above license, I did on this 8th day of Feb., in the year A. D. 1966 at Preston in the County of Franklin 21, in the State of Idaho, solemnize the rites of matrimony between Charles E. Stunell of Salt Lake City in the County of Salt Lake, of the State of Utah and Myrtle Dubbert of Salt Lake City, in the County of Salt Lake of the State of Utah, in the presence of Donna C Ransom and Myrle Jean Brestrom

WITNESS My Hand at the County aforesaid, this 8th day of February, A. D. 19 66

In the presence of:

Donna C. Ransom

and Myrle Jean Brestrom

Howard C. Bennett

Date received by County Recorder 2-8-66; Signature C. L. Swenson By Ann P. Davis, Deputy County Recorder; Recorded Book 8, Page 210; Date Received by State Registrar MAR 2 - 1966

DH 61-027

118099

Recorded at the request of
Howard C. Bennett

FEB 8 1966 4:25 p.m.
P. 210

Book 8 of Marriage Franklin County, Idaho - Cleo L. Swenson, Recorder
By Ann P. Davis Deputy
5.00

RECEPTION
FEE BOOK
RECORDED
PROOF READ

(Use typewriter and/or black ink)

Officiant should send this copy back to the County Recorder immediately.

Department of Health
Bureau of Vital Statistics
Boise, Idaho

STATE OF IDAHO

State File No. 851
County File No. 118106

County of Franklin 21

Marriage License

KNOW ALL MEN BY THIS CERTIFICATE: That any regularly ordained minister of the Gospel, authorized by the rites and usages of the church or denomination of Christians, Hebrews, or religious body of which he may be a member, or any judge or Justice of the Peace, or competent officer to whom this may come, he not knowing of any lawful impediments thereto, is hereby authorized and empowered to solemnize the rites of Matrimony between:

GROOM		AND	BRIDE	
1. Full Name	Chris R. Schatz, Jr. 2-555		9. Full Name	Judy Price 2-555
2. Address:	Lovell (City) Big Horn (County) Wyoming (State) 5		10. Address	Ogden (City) Weber (County) Utah (State) 45
3. Age 21	4. Color or Race W	5. Single X 6. Widowed 7. Divorced	11. Age 18	12. Color or Race W 13. Single X 14. Widowed 15. Divorced
8. Birthplace: City	Cody State Wyoming		16. Maiden Name if previously married	
			17. Birthplace: City	Ogden State Utah

And to certify the same to said parties, or either of them under his hand and seal, in his ministerial or official capacity, and thereupon he is required to deliver this copy to the parties so married.

IN TESTIMONY WHEREOF, I have hereunto set my hand and affixed my official seal, at Preston, Franklin County, Idaho, this 9th day of February, A. D. 19 66.

C. L. Swenson
Recorder

Helma McCulloch
Deputy

Marriage Certificate

I, Howard C. Bennett, a Justice of the Peace residing at Preston, in the county of Franklin in the State of Idaho do certify that, in accordance with the authority on me conferred by the above license, I did on this 9th day of February, in the year A. D. 19 66 at Preston in the County of Franklin 21, in the State of Idaho, solemnize the rites of matrimony between Chris R. Schatz, Jr. of Lovell in the County of Big Horn, of the State of Wyoming and Judy Price of Ogden, in the County of Weber of the State of Utah, in the presence of Tina Massingill and Larry Zane Bernard

WITNESS My Hand at the County aforesaid, this 9th day of February, A. D. 19 66

In the presence of:

Tina Massingill

and Zane Bernard

Howard C. Bennett

Date received by County Recorder 1-9-66; Signature C L Swenson By Helma McCulloch County Recorder; Recorded Book 8, Page 211; Date Received by State Registrar MAR 2 - 1966

L18106

Recorded at the request of
Howard C Bennett

FEB 9 1966 4:00 p.m.
p. 211
Book 8 of Marriage Franklin
County, Idaho - Cleo L. Swenson, Recorder
Helen McCulloch Deputy
$5.00

RECEPTION
FEE BOOK
RECORDED
[illegible]

(Use typewriter and/or black ink)

Officiant should send this copy back to the County Recorder immediately.

Department of Health
Bureau of Vital Statistics
Boise, Idaho

STATE OF IDAHO

State File No. 852
County File No. 118107

County of Franklin 21

Marriage License

KNOW ALL MEN BY THIS CERTIFICATE: That any regularly ordained minister of the Gospel, authorized by the rites and usages of the church or denomination of Christians, Hebrews, or religious body of which he may be a member, or any judge or Justice of the Peace, or competent officer to whom this may come, he not knowing of any lawful impediments thereto, is hereby authorized and empowered to solemnize the rites of Matrimony between:

GROOM 2-555 AND **BRIDE** 2-555

1. Full Name: Larry Zane Bernard
2. Address: Mineral Wells (City) Texas (County) 44 (State)
3. Age 18 4. Color or Race W 5. Single X 6. Widowed 7. Divorced
8. Birthplace: City Ft. Worth State Texas

9. Full Name: Tina Massingill
10. Address: Colorado (City) Texas (County) 44 (State)
11. Age 19 12. Color or Race W 13. Single X 14. Widowed 15. Divorced
16. Maiden Name if previously married
17. Birthplace: City Lampassa State Texas

And to certify the same to said parties, or either of them under his hand and seal, in his ministerial or official capacity, and thereupon he is required to deliver this copy to the parties so married.

IN TESTIMONY WHEREOF, I have hereunto set my hand and affixed my official seal, at Preston, Franklin County, Idaho, this 9th day of February, A. D. 1966.

C. L. Swenson
Recorder

Helen McCulloch
Deputy

Marriage Certificate

I, Howard C. Bennett, a Justice of the Peace residing at Preston, in the county of Franklin in the State of Idaho do certify that, in accordance with the authority on me conferred by the above license, I did on this 9th day of February, in the year A. D. 1966 at Preston in the County of Franklin 21, in the State of Idaho, solemnize the rites of matrimony between Larry Zane Bernard of Mineral Wells in the County of Mineral Wells, of the State of Texas and Tina Massingill of Colorado, in the County of of the State of Texas, in the presence of Judy Schatz and Chris R. Schatz, Jr.

WITNESS My Hand at the County aforesaid, this 9th day of February, A. D. 1966

In the presence of:

Judy Schatz

and Chris R. Schatz Jr.

Howard C. Bennett

Date received by County Recorder 1-9-66; Signature C. L. Swenson By Helen McCulloch Deputy; County Recorder; Recorded Book 8, Page 211; Date Received by State Registrar MAR 2 - 1966

118102

Recorded at the request of
Howard C Bennett

FEB 9 1966 4:05 p.m.

Book 8 of Marriage Franklin 211

County, Idaho - Cleo L. Swenson, Recorder

Helena McCulloch Deputy

$5.00

RECEPTION
FEE BOOK
RECORDED
PROOF READ

(Use typewriter and/or black ink)

Officiant should send this copy back to the County Recorder immediately.

Department of Health
Bureau of Vital Statistics
Boise, Idaho

STATE OF IDAHO

State File No. 853
County File No. 118755

County of Franklin 21

Marriage License

KNOW ALL MEN BY THIS CERTIFICATE: That any regularly ordained minister of the Gospel, authorized by the rites and usages of the church or denomination of Christians, Hebrews, or religious body of which he may be a member, or any judge or Justice of the Peace, or competent officer to whom this may come, he not knowing of any lawful impediments thereto, is hereby authorized and empowered to solemnize the rites of Matrimony between:

GROOM		AND	BRIDE	
1. Full Name	Dwight L. Henderson 2-555 45		9. Full Name	Annette Cazier 2-555 45
2. Address:	Ogden (City) Weber (County) Utah (State)		10. Address	Roy (City) Weber (County) Utah (State)
3. Age 19 4. Color or Race W 5. Single X 6. Widowed 7. Divorced			11. Age 18 12. Color or Race W 13. Single X 14. Widowed 15. Divorced	
8. Birthplace: City	Logan State Utah		16. Maiden Name if previously married	
			17. Birthplace: City	Afton State Wyo.

And to certify the same to said parties, or either of them under his hand and seal, in his ministerial or official capacity, and thereupon he is required to deliver this copy to the parties so married.

IN TESTIMONY WHEREOF, I have hereunto set my hand and affixed my official seal, at Preston, Franklin County, Idaho, this 11th day of February, A. D. 19 66.

C. L. Swenson
Recorder

Ann P. Davis
Deputy

Marriage Certificate

I, Howard C. Bennett, a Justice of the Peace residing at Preston, in the county of Franklin in the State of Idaho do certify that, in accordance with the authority on me conferred by the above license, I did on this 11 th day of February, in the year A. D. 19 66 at Preston in the County of Franklin 21, in the State of Idaho, solemnize the rites of matrimony between Dwight L. Henderson of Ogden in the County of Weber, of the State of Utah and Annette Cazier of Roy, in the County of Weber of the State of Utah, in the presence of Donna C. Ransom and Raymond Sant

WITNESS My Hand at the County aforesaid, this 11th day of February, A. D. 19 66

In the presence of:

Donna C. Ransom
and Raymond Sant

Howard C. Bennett

Date received by County Recorder 2-11-66; Signature C. L. Swenson County Recorder; By Thelma McCulloch Deputy
Recorded Book 8, Page 212; Date Received by State Registrar MAR 2 - 1966

DH 61-037

118125

Recorded at the request of
Howard Bennett

FEB 11 1966 3:05 p.m.

Book 8 of Mortgage p 212 Franklin County, Idaho - Cleo L. Swenson, Recorder

By Helen McCulloch Deputy

$5.00

RECEPTION
FEE BOOK

Department of Health
Bureau of Vital Statistics
Boise, Idaho

STATE OF IDAHO

State File No. 854
County File No. 118143

County of Franklin 21

Marriage License

KNOW ALL MEN BY THIS CERTIFICATE: That any regularly ordained minister of the Gospel, authorized by the rites and usages of the church or denomination of Christians, Hebrews, or religious body of which he may be a member, or any judge or Justice of the Peace, or competent officer to whom this may come, he not knowing of any lawful impediments thereto, is hereby authorized and empowered to solemnize the rites of Matrimony between:

GROOM		AND	BRIDE	
1. Full Name	Thomas William Schultz 2-555		9. Full Name	Monika Frischat 2-555
2. Address: City	Phoenix		10. Address City	Salt Lake City
County	Maricopa		County	
State	Arizona 03		State	Utah 45
3. Age	19		11. Age	16
4. Color or Race	W		12. Color or Race	W
5. Single	X		13. Single	X
6. Widowed			14. Widowed	
7. Divorced			15. Divorced	
8. Birthplace: City	Frankfort		16. Maiden Name if previously married	
State	Germany 2		17. Birthplace: City	Kiel
			State	Germany 2

And to certify the same to said parties, or either of them under his hand and seal, in his ministerial or official capacity, and thereupon he is required to deliver this copy to the parties so married.

IN TESTIMONY WHEREOF, I have hereunto set my hand and affixed my official seal, at Preston, Franklin County, Idaho, this 11th day of February, A. D. 19 66.

C. L. Swenson
Recorder

Helma M. Cullock
Deputy

Marriage Certificate

I, Howard C. Bennett, a Justice of the Peace residing at Preston, in the county of Franklin in the State of Idaho do certify that, in accordance with the authority on me conferred by the above license, I did on this 11th day of February, in the year A. D. 19 66 at Preston in the County of Franklin 21, in the State of Idaho, solemnize the rites of matrimony between Thomas William Schultz of Phoenix in the County of Maricopa, of the State of Arizona and Monika Frischat of Salt Lake City, in the County of Salt Lake of the State of Utah, in the presence of Ernest R. Frischat and Arta Ruth Frischat

WITNESS My Hand at the County aforesaid, this 11th day of February, A. D. 19 66

In the presence of: Ernest R. Frischat

and Arta Ruth Frischat

Howard C. Bennett

Date received by County Recorder 2-14-66; Signature C. L. Swenson County Recorder; By Helma M. Cullock Deputy; Recorded Book 8, Page 212; Date Received by State Registrar MAR 2 - 1966

(Use typewriter and/or black ink)

Officiant should send this copy back to the County Recorder immediately.

118143

Recorded at the request of
Howard C. Lennett

10:10 a.m. FEB 1 1966 p.m.

Book 8 of Marriage p 212 Franklin County, Idaho - Cleo L. Swenson, Recorder

Thelma McCulloch Deputy

$5.00

RECEPTION
FEE BOOK
RECORDED
RECORDED

(Use typewriter and/or black ink)

Officiant should send this copy back to the County Recorder immediately.

Department of Health
Bureau of Vital Statistics
Boise, Idaho

STATE OF IDAHO

State File No. 855
County File No. 118244

County of Franklin 21

Marriage License

KNOW ALL MEN BY THIS CERTIFICATE: That any regularly ordained minister of the Gospel, authorized by the rites and usages of the church or denomination of Christians, Hebrews, or religious body of which he may be a member, or any judge or Justice of the Peace, or competent officer to whom this may come, he not knowing of any lawful impediments thereto, is hereby authorized and empowered to solemnize the rites of Matrimony between:

GROOM 2-555		AND	BRIDE 2-555	
1. Full Name	Karl Heinz Schnibbe		9. Full Name	Rita Koller
2. Address:	Salt Lake City (City) Salt Lake (County) Utah (State) 45		10. Address	Salt Lake City (City) Salt Lake (County) Utah (State) 45
3. Age 42	4. Color or Race W	5. Single	6. Widowed	7. Divorced X
11. Age 23	12. Color or Race W	13. Single X	14. Widowed	15. Divorced
8. Birthplace: City	Hamburg, Germany State 2		16. Maiden Name if previously married	
			17. Birthplace: City	Preston State Idaho 1

And to certify the same to said parties, or either of them under his hand and seal, in his ministerial or official capacity, and thereupon he is required to deliver this copy to the parties so married.

IN TESTIMONY WHEREOF, I have hereunto set my hand and affixed my official seal, at Preston, Franklin County, Idaho, this 29th day of January, A. D. 1966.

C. L. Swenson
Recorder

Ann P. Davis
Deputy

Marriage Certificate

I, Carl A. Mortensen, a Stake President residing at Clifton, in the county of Franklin in the State of Idaho do certify that, in accordance with the authority on me conferred by the above license, I did on this 12th day of February, in the year A. D. 1966 at Dayton in the County of Franklin 210, in the State of Idaho, solemnize the rites of matrimony between Karl Heinz Schnibbe of Salt Lake City in the County of Salt Lake of the State of Utah and Rita Koller of Salt Lake City, in the County of Salt Lake of the State of Utah, in the presence of Johann H. Schnibbe and Russell A. Koller

WITNESS My Hand at the County aforesaid, this 12th day of February, A. D. 1966

In the presence of:

Russell A. Koller

and Johann H. Schnibbe

Carl A. Mortensen

Date received by County Recorder 2-28-66; Signature C. L. Swenson County Recorder; Recorded Book 8, Page 27; Date Received by State Registrar MAR 2 - 1966

By Thelma McCulloch, Deputy

DH-64-037

118244

Carl A. Mortensen

11:46 FEB 18 1968 p.m.

Book 8 of Marriage 217 Franklin

County, Idaho - Clan L. Swenson, Recorder

Helen McCulloch Deputy

$5.00

(Use typewriter and/or black ink)

Officiant should send this copy back to the County Recorder immediately.

Department of Health
Bureau of Vital Statistics
Boise, Idaho

STATE OF IDAHO

State File No. 856
County File No. 118157

County of Franklin 21

Marriage License

KNOW ALL MEN BY THIS CERTIFICATE: That any regularly ordained minister of the Gospel, authorized by the rites and usages of the church or denomination of Christians, Hebrews, or religious body of which he may be a member, or any judge or Justice of the Peace, or competent officer to whom this may come, he not knowing of any lawful impediments thereto, is hereby authorized and empowered to solemnize the rites of Matrimony between:

GROOM		AND	BRIDE	
1. Full Name	Max Payne 2-555		9. Full Name	Janet Dursteler 1-211
2. Address:	Lewiston (City) Cache (County) Utah (State) 45		10. Address	Preston (City) Franklin (County) Idaho (State) 13
3. Age 18	4. Color or Race W	5. Single X 6. Widowed 7. Divorced	11. Age 14	12. Color or Race W 13. Single X 14. Widowed 15. Divorced
8. Birthplace: City	Soda Springs State Idaho /		16. Maiden Name if previously married	
			17. Birthplace: City	Logan State Utah /

And to certify the same to said parties, or either of them under his hand and seal, in his ministerial or official capacity, and thereupon he is required to deliver this copy to the parties so married.

IN TESTIMONY WHEREOF, I have hereunto set my hand and affixed my official seal, at Preston, Franklin County, Idaho, this 9th day of February, A. D. 1966.

C. L. Swenson
Recorder

Helma McCulloch
Deputy

Marriage Certificate

I, Wilton G. Payne, an Elder in the Church of Jesus Christ of Latter-day Saints residing at Lewiston, Utah, in the county of Cache in the State of Idaho do certify that, in accordance with the authority on me conferred by the above license, I did on this 14th day of February in the year A. D. 1966 at Preston in the County of Franklin 21 in the State of Idaho, solemnize the rites of matrimony between Max Payne of Lewiston in the County of Cache of the State of Utah and Janet Dursteler of Preston in the County of Franklin of the State of Idaho, in the presence of 14th and February, A. D. 1966

WITNESS My Hand at the County aforesaid, this 14th day of February, A. D. 1966

In the presence of:

Neil Dursteler

and Louise Unger

Wilton G Payne

Date received by County Recorder 2-7-66; Signature C. L. Swenson County Recorder; By Helma McCulloch, Deputy

Recorded Book 8, Page 213; Date Received by State Registrar MAR 2 - 1966

118552

Filed at the request of
Milton H. Payne
10:00 a.m. FEB 1 7 1966 p.m.
Book 8 of Marriages Page 213
County, Idaho - Cleo L. Swenson, Recorder
Velma McCulloch Deputy
$5.00

RECEPTION
BOOK

(Use typewriter and/or black ink)

Officiant should send this copy back to the County Recorder immediately.

Department of Health
Bureau of Vital Statistics
Boise, Idaho

STATE OF IDAHO

State File No. 857
County File No. 118166

County of Franklin 21

Marriage License

KNOW ALL MEN BY THIS CERTIFICATE: That any regularly ordained minister of the Gospel, authorized by the rites and usages of the church or denomination of Christians, Hebrews, or religious body of which he may be a member, or any judge or Justice of the Peace, or competent officer to whom this may come, he not knowing of any lawful impediments thereto, is hereby authorized and empowered to solemnize the rites of Matrimony between:

GROOM		AND	BRIDE	
1. Full Name	Gary T. Rickard 2-555		9. Full Name	Anita LaDawn Fergus 2-555
2. Address:	Ogden (City) Weber (County) Utah (State) 45		10. Address	Ogden (City) Weber (County) Utah (State) 45
3. Age 19 4. Color or Race W 5. Single X 6. Widowed 7. Divorced			11. Age 19 12. Color or Race W 13. Single X 14. Widowed 15. Divorced	
8. Birthplace: City Honolulu State Hawaii			16. Maiden Name if previously married	
			17. Birthplace: City Logan State Utah	

And to certify the same to said parties, or either of them under his hand and seal, in his ministerial or official capacity, and thereupon he is required to deliver this copy to the parties so married.

IN TESTIMONY WHEREOF, I have hereunto set my hand and affixed my official seal, at Preston, Franklin County, Idaho, this 17th day of February, A. D. 19 66.

C. L. Swenson
Recorder
Helen McCulloch
Deputy

Marriage Certificate

I, Howard C. Bennett, a Justice of the Peace residing at Preston, in the county of Franklin in the State of Idaho do certify that, in accordance with the authority on me conferred by the above license, I did on this 17th day of February, in the year A. D. 1966 at Preston in the County of Franklin 21, in the State of Idaho, solemnize the rites of matrimony between Gary T. Rickard of Ogden in the County of Weber, of the State of Utah and Anita LaDawn Fergus of Ogden, in the County of Weber of the State of Utah, in the presence of Inarene F. George and Richard C. Underwood

WITNESS My Hand at the County aforesaid, this 17th day of February, A. D. 19 66

In the presence of:

Inarene F. George
and Richard C. Underwood

Howard C. Bennett

Date received by County Recorder 2-17-66; Signature C. L. Swenson County Recorder; Recorded Book 6, Page 214; Date Received by State Registrar MAR 2 - 1966

By Helen McCulloch, Deputy

11816

Howard C Bennett

FEB 1 1966 2:25 p.m.

Book 8 of Marriages Page 214

County Idaho - Clair L. Swenson, Recorder

Melva McCulloch Deputy

$ 5.00

RECEPTION
FEE DOCK
RECORDED

(Use typewriter and/or black ink)

Officiant should send this copy back to the County Recorder immediately.

Department of Health
Bureau of Vital Statistics
Boise, Idaho

STATE OF IDAHO

State File No. 858
County File No. 118172

County of 21

Marriage License

KNOW ALL MEN BY THIS CERTIFICATE: That any regularly ordained minister of the Gospel, authorized by the rites and usages of the church or denomination of Christians, Hebrews, or religious body of which he may be a member, or any judge or Justice of the Peace, or competent officer to whom this may come, he not knowing of any lawful impediments thereto, is hereby authorized and empowered to solemnize the rites of Matrimony between:

GROOM		AND	BRIDE	
1. Full Name	Michael D. Jenkins		9. Full Name	Carol Marie Mays
2. Address:	Logan (City) Cache (County) Utah (State) 45		10. Address	Logan (City) Cache (County) Utah (State) 45
3. Age 18	4. Color or Race W	5. Single X 6. Widowed 7. Divorced	11. Age 19	12. Color or Race W 13. Single X 14. Widowed 15. Divorced
8. Birthplace: City	Logan State Utah		16. Maiden Name if previously married	
			17. Birthplace: City	Logan State Utah

And to certify the same to said parties, or either of them under his hand and seal, in his ministerial or official capacity, and thereupon he is required to deliver this copy to the parties so married.

IN TESTIMONY WHEREOF, I have hereunto set my hand and affixed my official seal, at Preston, Franklin County, Idaho, this 18th day of February, A. D. 1966.

C. L. Swenson
Recorder

Helma McCulloch
Deputy

Marriage Certificate

I, Howard C. Bennett, a Justice of the Peace residing at Preston, in the county of Franklin in the State of Idaho do certify that, in accordance with the authority on me conferred by the above license, I did on this 18th day of February, in the year A. D. 1966 at Preston in the County of Franklin 21, in the State of Idaho, solemnize the rites of matrimony between Michael D. Jenkins of Logan in the County of Cache, of the State of Utah and Carol Marie Mays of Logan, in the County of Cache of the State of Utah, in the presence of Carma L. Geddes and Raymond Sant

WITNESS My Hand at the County aforesaid, this 18th day of February, A. D. 1966

In the presence of:

Carma L Geddes

and Raymond Sant

Howard C. Bennett

Date received by County Recorder 2-18-66; Signature C. L. Swenson, Ann P. Davis, Deputy County Recorder; Recorded Book 8, Page 214; Date Received by State Registrar MAR 2 - 1966

19172

Recorded at the request of
Steward C. Bennett

FEB 15 1966 1:50 p.m.

Book 8 of Marriages Page 214 Franklin County, Idaho - Cleo L. Swenson, Recorder

By Cleo L. Davis Deputy

5.00

RECEPTION
FEE BOOK
RECORDED
PAGE

(Use typewriter and/or black ink)

Officiant should send this copy back to the County Recorder immediately.

Department of Health
Bureau of Vital Statistics
Boise, Idaho

STATE OF IDAHO

State File No. 859
County File No. 118182

County of Franklin 21

Marriage License

KNOW ALL MEN BY THIS CERTIFICATE: That any regularly ordained minister of the Gospel, authorized by the rites and usages of the church or denomination of Christians, Hebrews, or religious body of which he may be a member, or any judge or Justice of the Peace, or competent officer to whom this may come, he not knowing of any lawful impediments thereto, is hereby authorized and empowered to solemnize the rites of Matrimony between:

GROOM 2-555		AND	BRIDE 1-210	
1. Full Name	Francisco M. Herrera		9. Full Name	Margaret Mendoza
2. Address:	Lewiston (City) Cache (County) Utah (State) 45		10. Address	Franklin (City) Franklin (County) Idaho (State) 13
3. Age 26	4. Color or Race W	5. Single X 6. Widowed 7. Divorced	11. Age 21	12. Color or Race W 13. Single X 14. Widowed 15. Divorced
8. Birthplace: City	Laredo	State Texas	16. Maiden Name if previously married	
			17. Birthplace: City	Mesa State Arizona

And to certify the same to said parties, or either of them under his hand and seal, in his ministerial or official capacity, and thereupon he is required to deliver this copy to the parties so married.

IN TESTIMONY WHEREOF, I have hereunto set my hand and affixed my official seal, at Preston, Franklin County, Idaho, this 17 day of February, A. D. 1966.

C. L. Swenson
Recorder

Helma McCulloch
Deputy

Marriage Certificate

I, Howard C. Bennett, a Justice of the Peace residing at Preston, in the county of Franklin in the State of Idaho do certify that, in accordance with the authority on me conferred by the above license, I did on this 18th day of February, in the year A. D. 1966 at Preston in the County of Franklin 21, in the State of Idaho, solemnize the rites of matrimony between Francisco M. Herrera of Lewiston in the County of Cache, of the State of Utah and Margaret Mendoza of Franklin, in the County of Franklin of the State of Idaho, in the presence of Maria Gonzolez and Leonzo Gonzolez

WITNESS My Hand at the County aforesaid, this 18th day of February, A. D. 1966

In the presence of:

Maria R. Gonzalez

and Leonzo Gonzalez

Howard C. Bennett

Date received by County Recorder 2-21-66; Signature C. L. Swenson County Recorder; Recorded Book 8, Page 215; Date Received by State Registrar MAR 2 - 1966

By Helma McCulloch Deputy

DH 61-027

Recorded at the request of

Howard C. Bennett

FEB 2 . 1966 12:10 p.m.

Book 8 of Mortgages page 215

County, Idaho - Cleo L. Swenson, Recorder

Helen McCulloch Deputy

$5.00

RECEPTION
FEE BOOK
RECORDED

(Use typewriter and/or black ink)

Officiant should send this copy back to the County Recorder immediately.

Department of Health
Bureau of Vital Statistics
Boise, Idaho

STATE OF IDAHO

State File No. 860
County File No. 118183

County of Franklin 21

Marriage License

KNOW ALL MEN BY THIS CERTIFICATE: That any regularly ordained minister of the Gospel, authorized by the rites and usages of the church or denomination of Christians, Hebrews, or religious body of which he may be a member, or any judge or Justice of the Peace, or competent officer to whom this may come, he not knowing of any lawful impediments thereto, is hereby authorized and empowered to solemnize the rites of Matrimony between:

GROOM		AND	BRIDE	
1. Full Name	Fred David Green 2-555		9. Full Name	Vickie Lynn Bush 2-555
2. Address:	Independence (City) Jackson (County) Missouri (State) 216		10. Address	Independence (City) Jackson (County) Missouri (State) 216
3. Age 19 4. Color or Race W 5. Single X 6. Widowed 7. Divorced			11. Age 18 12. Color or Race W 13. Single X 14. Widowed 15. Divorced	
8. Birthplace: City Kansas City State Missouri 2			16. Maiden Name if previously married	
			17. Birthplace: City Orchardville State Illinois	

And to certify the same to said parties, or either of them under his hand and seal, in his ministerial or official capacity, and thereupon he is required to deliver this copy to the parties so married.

IN TESTIMONY WHEREOF, I have hereunto set my hand and affixed my official seal, at Preston, Franklin County, Idaho, this 21st day of February, A. D. 1966.

C. L. Swenson
Recorder

Helma M. Cullock
Deputy

Marriage Certificate

I, Howard C. Bennett, a Justice of the Peace residing at Preston, in the county of Franklin in the State of Idaho do certify that, in accordance with the authority on me conferred by the above license, I did on this 21st day of February, in the year A. D. 1966 at Preston in the County of Franklin 211, in the State of Idaho, solemnize the rites of matrimony between Fred David Green of Independence in the County of Jackson, of the State of Missouri and Vickie Lynn Bush of Independence, in the County of Jackson of the State of Missouri, in the presence of Carma L. Geddes and Raymond Sant.

WITNESS My Hand at the County aforesaid, this 21st day of February, A. D. 1966

In the presence of:

Carma L Geddes

and Raymond Sant

Howard C. Bennett

Date received by County Recorder 2-21-66; Signature C. L. Swenson County Recorder; By Helma M Cullock Deputy; Recorded Book 8, Page 215; Date Received by State Registrar MAR 2 - 1966

118183

Recorded the request of
Howard C. Bennett

FEB 2 1966 12:05 p.m.

Book 8 of Marriage 215 Franklin

County, Idaho - Cleo L. Swenson, Recorder

Helene McCulloch Dep.

5.00

(Use typewriter and/or black ink)

Officiant should send this copy back to the County Recorder immediately.

Department of Health
Bureau of Vital Statistics
Boise, Idaho

STATE OF IDAHO

State File No. 861
County File No. 18191

County of Franklin 21

Marriage License

KNOW ALL MEN BY THIS CERTIFICATE: That any regularly ordained minister of the Gospel, authorized by the rites and usages of the church or denomination of Christians, Hebrews, or religious body of which he may be a member, or any judge or Justice of the Peace, or competent officer to whom this may come, he not knowing of any lawful impediments thereto, is hereby authorized and empowered to solemnize the rites of Matrimony between:

GROOM		AND	BRIDE	
1. Full Name	Samuel B. Petrofesa		9. Full Name	Donna W. Petrofesa
2. Address:	Layton (City) Davis (County) Utah (State)		10. Address	Layton (City) Davis (County) Utah (State)
3. Age 48	4. Color or Race W	5. Single ... 6. Widowed ... 7. Divorced X	11. Age 47	12. Color or Race W 13. Single ... 14. Widowed ... 15. Divorced ...
8. Birthplace: City	Salt Lake City State Utah		16. Maiden Name if previously married	Donna Worthen
			17. Birthplace: City	Salt Lake City State Utah

And to certify the same to said parties, or either of them under his hand and seal, in his ministerial or official capacity, and thereupon he is required to deliver this copy to the parties so married.

IN TESTIMONY WHEREOF, I have hereunto set my hand and affixed my official seal, at Preston, Franklin County, Idaho, this 21st day of February, A. D. 1966.

Recorder
Melva McCulloch
Deputy

Marriage Certificate

I, Howard C. Bennett, a Justice of the Peace residing at Preston, in the county of Franklin in the State of Idaho do certify that, in accordance with the authority on me conferred by the above license, I did on this 21st. day of February, in the year A. D. 1966 at Preston in the County of Franklin in the State of Idaho, solemnize the rites of matrimony between Samuel B. Petrofesa of Layton Davis in the County of Utah and Donna W. Petrofesa of Layton, of the State of Utah, in the County of Davis of the State of ..., in the presence of Carma L. Geddes and Raymond Sant.

WITNESS My Hand at the County aforesaid, this 21st. day of February, A. D. 1966

In the presence of:

Carma L. Geddes
and Raymond Sant

Howard C. Bennett

Date received by County Recorder 2-21-66; Signature C. A. Stevenson By Melva McCulloch Deputy County Recorder; Recorded Book 8, Page 216; Date Received by State Registrar MAR 2 - 1966

118191

Recorded at the request of
Howard C. Bennett

FEB 2 1966 3:50 p.m.

Book 8 of Marriage p. 216 Franklin County, Idaho - Cleo L. Swenson, Recorder

Thelma McCulloch Deput.

$5.00

RECEPTION
FEE BOOK
RECORDED

(Use typewriter and/or black ink)

Officiant should send this copy back to the County Recorder immediately.

Department of Health
Bureau of Vital Statistics
Boise, Idaho

STATE OF IDAHO

State File No. 862
County File No. F18 236

County of Franklin 21

Marriage License

KNOW ALL MEN BY THIS CERTIFICATE: That any regularly ordained minister of the Gospel, authorized by the rites and usages of the church or denomination of Christians, Hebrews, or religious body of which he may be a member, or any judge or Justice of the Peace, or competent officer to whom this may come, he not knowing of any lawful impediments thereto, is hereby authorized and empowered to solemnize the rites of Matrimony between:

GROOM 2-555		AND	BRIDE 2-555	
1. Full Name	Marshall Lee Roberts		9. Full Name	LuWana Johnson
2. Address:	Logan (City) Cache (County) Utah (State) 45		10. Address	Logan (City) Cache (County) Utah (State) 45
3. Age 36	4. Color or Race W 5. Single X 6. Widowed 7. Divorced		11. Age 26	12. Color or Race W 13. Single X 14. Widowed 15. Divorced
8. Birthplace: City	Eros State La.		16. Maiden Name if previously married	
			17. Birthplace: City	Rexburg State Idaho

And to certify the same to said parties, or either of them under his hand and seal, in his ministerial or official capacity, and thereupon he is required to deliver this copy to the parties so married.

IN TESTIMONY WHEREOF, I have hereunto set my hand and affixed my official seal, at Preston, Franklin County, Idaho, this 15th day of February, A. D. 1966.

C. L. Swenson
Recorder

Ann P. Davis
Deputy

Marriage Certificate

I, PARLEY A. ARAVE, a An Elder of the Church of Jesus Christ of Latter-Day Saints residing at Idaho Falls, in the county of Bonneville in the State of Idaho do certify that, in accordance with the authority on me conferred by the above license, I did on this 25th day of February, in the year A. D. 1966 at Idaho Falls in the County of Bonneville, in the State of Idaho, solemnize the rites of matrimony between Marshall Lee Roberts of Logan in the County of Cache, of the State of Utah and LuWana Johnson of Logan, in the County of Cache of the State of Utah, in the presence of Monte S. Nyman and Roland O. Johnson

WITNESS My Hand at the County aforesaid, this Twenty-fifth day of February, A. D. 1966

In the presence of:

Monte S. Nyman

and Roland O. Johnson

Parley A. Arave

Date received by County Recorder 2-28-66; Signature C. L. Swenson County Recorder; By Thelma McCulloch, Deputy

Recorded Book 7, Page 216; Date Received by State Registrar MAR 2 - 1966

DH-64-037

118236

of

Parley A. Arave

9:20 FEB ... p.m

Book 8 of Marriage Franklin 216

County, Idaho - Clark Swenson Recorder

Thelma McCulloch Deputy

$5.00

(Use typewriter and/or black ink)

Officiant should send this copy back to the County Recorder immediately.

Department of Health
Bureau of Vital Statistics
Boise, Idaho

STATE OF IDAHO

State File No. 863
County File No. 118249

County of Franklin 21

Marriage License

KNOW ALL MEN BY THIS CERTIFICATE: That any regularly ordained minister of the Gospel, authorized by the rites and usages of the church or denomination of Christians, Hebrews, or religious body of which he may be a member, or any judge or Justice of the Peace, or competent officer to whom this may come, he not knowing of any lawful impediments thereto, is hereby authorized and empowered to solemnize the rites of Matrimony between:

GROOM 2-555		AND	BRIDE 2-555	
1. Full Name	Lonnie Kilpatrick		9. Full Name	Michelle Hutchinson
2. Address:	Salt Lake City, Salt Lake, Utah 45		10. Address	Salt Lake City, Salt Lake, Utah 45
	City County State			City County State
3. Age 19 4. Color or Race Wh 5. Single X 6. Widowed 7. Divorced			11. Age 18 12. Color or Race Wh 13. Single X 14. Widowed 15. Divorced	
8. Birthplace: City	Salt Lake City State Utah		16. Maiden Name if previously married	
			17. Birthplace: City	Salt Lake City State Utah

And to certify the same to said parties, or either of them under his hand and seal, in his ministerial or official capacity, and thereupon he is required to deliver this copy to the parties so married.

IN TESTIMONY WHEREOF, I have hereunto set my hand and affixed my official seal, at Preston, Franklin County, Idaho, this 27 day of February, A. D. 1966.

C. L. Swenson
Recorder

Deputy

Marriage Certificate

I, Jack A. Shennington, a Elder (Bishop) residing at Preston, in the county of Franklin in the State of Idaho do certify that, in accordance with the authority on me conferred by the above license, I did on this 27th day of February, in the year A. D. 1966 at Preston in the County of Franklin 21, in the State of Idaho, solemnize the rites of matrimony between Lonnie Kilpatrick of Salt Lake City in the County of Salt Lake, of the State of Utah and Michelle Hutchinson of Salt Lake City, in the County of Salt Lake of the State of Utah, in the presence of Gregory C. Roberts and Bonnie Roberts.

WITNESS My Hand at the County aforesaid, this 27th day of February, A. D. 1966

In the presence of:
Mr. Gregory C. Roberts
and Bonnie Roberts

Jack A. Shennington

Date received by County Recorder 3-1-66; Signature C. L. Swenson County Recorder; Recorded Book 8, Page 27; Date Received by State Registrar MAR 2 - 1966
By Thora McCulloch Deputy

DH 61-027

11935

At the request of Jack A. Glerrington

8:10 a.m. MAR 1 1966 p.m.

Book 8 of Marriages, page 217

County, Idaho - Cleo L. Swenson, Recorder

By Helen McCullock Deput,

$5.00

BOOK 7 PAGE 185

Department of Health
Bureau of Vital Statistics
Boise, Idaho

STATE OF IDAHO

State File No. 864
County File No. 306942

County of Fremont 22

Marriage License

KNOW ALL MEN BY THIS CERTIFICATE: That any regularly ordained minister of the Gospel, authorized by the rites and usages of the church or denomination of Christians, Hebrews, or religious body of which he may be a member, or any judge or Justice of the Peace, or competent officer to whom this may come, he not knowing of any lawful impediments thereto, is hereby authorized and empowered to solemnize the rites of Matrimony between:

GROOM 2-555 AND BRIDE 2-555

1. Full Name Charles M. Dattelbaum
2. Address: Grand Forks (City) Grand Forks (County) N. D. (State) 35
3. Age 19 4. Color or Race W 5. Single X 6. Widowed 7. Divorced
8. Birthplace: City Seattle State Washington

9. Full Name Carol June Bierman
10. Address Fargo (City) Cass (County) N. D. (State) 35
11. Age 19 12. Color or Race W 13. Single X 14. Widowed 15. Divorced
16. Maiden Name if previously married
17. Birthplace: City Fargo State N. D.

And to certify the same to said parties, or either of them under his hand and seal, in his ministerial or official capacity, and thereupon he is required to deliver this copy to the parties so married.

IN TESTIMONY WHEREOF, I have hereunto set my hand and affixed my official seal, at St. Anthony, Fremont County, Idaho, this 2 day of February, A. D. 1966.

La Monte Bauer
Recorder

Bess C Jenkins
Deputy

Marriage Certificate 3

I, Wm H. Huskinson, a Probate Judge residing at St. Anthony, in the county of Fremont in the State of Idaho do certify that, in accordance with the authority on me conferred by the above license, I did on this 2nd. day of February, in the year A. D. 1966 at St. Anthony in the County of Fremont 221 in the State of Idaho, solemnize the rites of matrimony between Charles M. Dattelbaum of Grand Forks in the County of Grand Forks, of the State of North Dakota and Carol June Bierman of Fargo, in the County of Cass of the State of North Dakota, in the presence of Donald Kleppe and Bruce Rolfe

WITNESS My Hand at the County aforesaid, this 2nd. day of February, A. D. 1966

In the presence of:

Donald Kleppe

and Bruce R. Rolfe

Wm H. Huskinson

Date received by County Recorder 2/3/66; Signature La Monte Bauer By Maud Bird County Recorder; Recorded Book 7, Page 185; Date Received by State Registrar FEB 28 1966

DH 61-027

(Use typewriter and/or black ink)

Officiant should send this copy back to the County Recorder immediately.

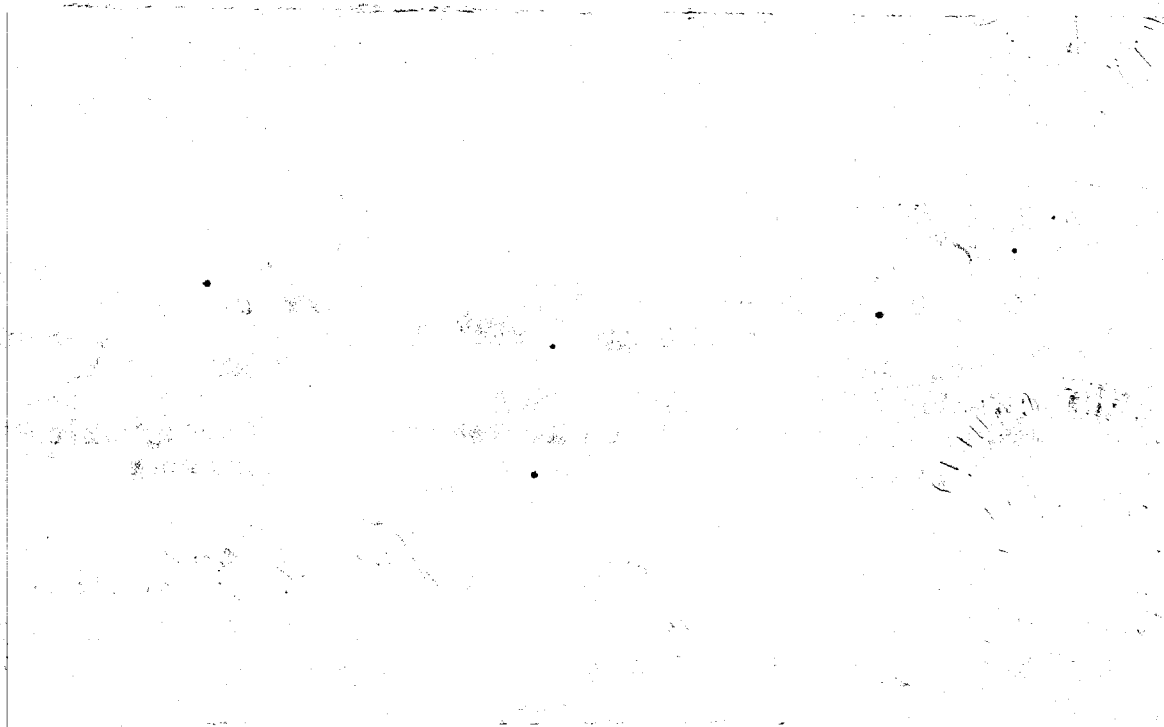

BOOK 7 PAGE 185

Department of Health
Bureau of Vital Statistics
Boise, Idaho

STATE OF IDAHO

State File No. 865
County File No. 206966

County of Fremont 22

Marriage License

KNOW ALL MEN BY THIS CERTIFICATE: That any regularly ordained minister of the Gospel, authorized by the rites and usages of the church or denomination of Christians, Hebrews, or religious body of which he may be a member, or any judge or Justice of the Peace, or competent officer to whom this may come, he not knowing of any lawful impediments thereto, is hereby authorized and empowered to solemnize the rites of Matrimony between:

GROOM		AND	BRIDE	
1. Full Name	Bradley L. Roberts 1-330		9. Full Name	Stella Roberts 1-221
2. Address: City	Sugar City		10. Address City	St. Anthony
County	Madison		County	Fremont
State	Idaho 13		State	Idaho 13
3. Age 22	4. Color or Race W	5. Single	11. Age 20	12. Color or Race W
6. Widowed	7. Divorced X		13. Single	14. Widowed 15. Divorced X
8. Birthplace: City	Whittier	State Calif	16. Maiden Name if previously married	
			17. Birthplace: City	St. Anthony
			State	Idaho

AUDITOR AND RECORDER FREMONT COUNTY IDAHO

And to certify the same to said parties, or either of them under his hand and seal, in his ministerial or official capacity, and thereupon he is required to deliver this copy to the parties so married.

IN TESTIMONY WHEREOF, I have hereunto set my hand and affixed my official seal, at St. Anthony, Fremont County, Idaho, this 4 day of February, A. D. 1966.

La Monte Bauer
Recorder

Deputy

Marriage Certificate

I, Leland W. Stanford, a Bishop residing at St. Anthony, in the county of Fremont in the State of Idaho do certify that, in accordance with the authority on me conferred by the above license, I did on this 4th. day of February in the year A. D. 1966 at St. Anthony in the County of Fremont 22 in the State of Idaho, solemnize the rites of matrimony between Bradley L. Roberts of Sugar City in the County of Madison of the State of Idaho and Stella Roberts of St. Anthony in the County of Fremont of the State of Idaho, in the presence of John Leon Roberts and Elmer Roberts

WITNESS My Hand at the County aforesaid, this 4th. day of February, A. D. 1966

In the presence of:

John Leon Roberts

and Elmer Roberts

Leland W. Stanford

Date received by County Recorder 2/7/66; Signature La Monte Bauer By Maude Bird Deputy; Recorded in County Recorder; Book 7, Page 185; Date Received by State Registrar FEB 28 1966

(Use typewriter and/or black ink)

Officiant should send this copy back to the County Recorder immediately.

DH 61-027

BOOK 7 PAGE 187

Department of Health
Bureau of Vital Statistics
Boise, Idaho

STATE OF IDAHO

State File No. 866
County File No. 307025

(Use typewriter and/or black ink)

County of Fremont 22

Marriage License

KNOW ALL MEN BY THIS CERTIFICATE: That any regularly ordained minister of the Gospel, authorized by the rites and usages of the church or denomination of Christians, Hebrews, or religious body of which he may be a member, or any judge or Justice of the Peace, or competent officer to whom this may come, he not knowing of any lawful impediments thereto, is hereby authorized and empowered to solemnize the rites of Matrimony between:

GROOM		BRIDE	
1. Full Name	Samuel S. Welker 1-331	9. Full Name	Elizabeth Browning 1-221
2. Address: City	Rexburg	10. Address City	St. Anthony
County	Madison	County	Fremont
State	Idaho 13	State	Idaho 13
3. Age	79	11. Age	80
4. Color or Race		12. Color or Race	
5. Single		13. Single	
6. Widowed		14. Widowed	x
7. Divorced		15. Divorced	
8. Birthplace: City	Bear Lake	16. Maiden Name if previously married	Mc Minn
State	Idaho	17. Birthplace: City	Egin
		State	Idaho

And to certify the same to said parties, or either of them under his hand and seal, in his ministerial or official capacity, and thereupon he is required to deliver this copy to the parties so married.

IN TESTIMONY WHEREOF, I have hereunto set my hand and affixed my official seal, at St. Anthony, Fremont County, Idaho, this 3 day of February, A. D. 19 66.

La Monte Bauer
Recorder

Deputy

Marriage Certificate

I, Robert D. Orme, a Bishop in the Church of Jesus Christ of L.D.S. residing at Route 2 St. Anthony, in the county of Fremont in the State of Idaho do certify that, in accordance with the authority on me conferred by the above license, I did on this 5th day of February, in the year A. D. 19 66 at Route 2 St. Anthony in the County of Fremont 22, in the State of Idaho, solemnize the rites of matrimony between Samuel S. Welker of Rexburg in the County of Madison, of the State of Idaho and Elizabeth Browning of Route 2 St. Anthony, in the County of Fremont of the State of Idaho, in the presence of Hazel W. Briggs and Jack Mason

WITNESS My Hand at the County aforesaid, this 5th day of February, A. D. 19 66

In the presence of:

Hazel W. Briggs

and Jack Mason

Robert D. Orme

Date received by County Recorder 2/14/66; Signature La Monte Bauer By Maud Bird, Deputy; County Recorder; Recorded Book 7, Page 187; Date Received by State Registrar FEB 28 1966

Officiant should send this copy back to the County Recorder immediately.

DH 61-027

BOOK 7 PAGE 189

Department of Health
Bureau of Vital Statistics
Boise, Idaho

STATE OF IDAHO

State File No. 867
County File No. 307053

(Use typewriter and/or black ink)

Officiant should send this copy back to the County Recorder immediately.

County of Fremont

Marriage License

KNOW ALL MEN BY THIS CERTIFICATE: That any regularly ordained minister of the Gospel, authorized by the rites and usages of the church or denomination of Christians, Hebrews, or religious body of which he may be a member, or any judge or Justice of the Peace, or competent officer to whom this may come, he not knowing of any lawful impediments thereto, is hereby authorized and empowered to solemnize the rites of Matrimony between:

GROOM (1-331)		AND	BRIDE (1-221)	
1. Full Name	I. Rene Harrop		9. Full Name	Bonnie Orgill
2. Address:	Rexburg (City) Madison (County) Idaho (State) 13		10. Address	St. Anthony (City) Fremont (County) Idaho (State) 13
3. Age 20	4. Color or Race W	5. Single X 6. Widowed 7. Divorced	11. Age 18	12. Color or Race W 13. Single X 14. Widowed 15. Divorced
8. Birthplace: City	Los Angeles	State California	16. Maiden Name if previously married	
			17. Birthplace: City	Rexburg State Idaho

And to certify the same to said parties, or either of them under his hand and seal, in his ministerial or official capacity, and thereupon he is required to deliver this copy to the parties so married.

IN TESTIMONY WHEREOF, I have hereunto set my hand and affixed my official seal, at St. Anthony, Fremont County, Idaho, this 31 day of January, A. D. 19 66.

La Monte Bauer
Recorder

Dee C. Jenkins
Deputy

Marriage Certificate

I, Robert D. Orme, Bishop in the Church of Jesus Christ of L.D.S., residing at Route 2 St. Anthony, a Fremont, in the county of Fremont in the State of Idaho do certify that, in accordance with the authority on me conferred by the above license, I did on this 7th day of February in the year A. D. 19 66 at Egin I. Rene Harrop in the County of Fremont 220 Rexburg, in the State of Idaho, solemnize the rites of matrimony between I. Rene Harrop of Rexburg Idaho in the County of Fremont and Bonnie Orgill of St. Anthony of the State of Idaho, in the County of Fremont of the State of Idaho, in the presence of Homer Orgill and Thomas G. Harrop.

WITNESS My Hand at the County aforesaid, this 7th day of February, A. D. 19 66

In the presence of:

Homer Orgill
and Thomas G. Harrop

Robert D. Orme

Date received by County Recorder 2-16-66; Signature La Monte Bauer By Maud Bird, Deputy County Recorder; Recorded Book 7, Page 189; Date Received by State Registrar FEB 28 1966

DH 61-027

BOOK 7 PAGE 186

Department of Health
Bureau of Vital Statistics
Boise, Idaho

STATE OF IDAHO

State File No. 868
County File No. 306985

(Use typewriter and/or black ink)

County of Fremont 22

Marriage License

KNOW ALL MEN BY THIS CERTIFICATE: That any regularly ordained minister of the Gospel, authorized by the rites and usages of the church or denomination of Christians, Hebrews, or religious body of which he may be a member, or any judge or Justice of the Peace, or competent officer to whom this may come, he not knowing of any lawful impediments thereto, is hereby authorized and empowered to solemnize the rites of Matrimony between:

GROOM		AND	BRIDE	
1. Full Name	John S. Freese 2-555		9. Full Name	Mary Margaret Saul 2-555
2. Address:	Bozeman (City) Gallatin (County) Montana (State) 27		10. Address	Bozeman (City) Gallatin (County) Montana (State) 27
3. Age 18	4. Color or Race W	5. Single X 6. Widowed 7. Divorced	11. Age 20	12. Color or Race W 13. Single X 14. Widowed 15. Divorced
8. Birthplace: City	Bozeman State Montana		16. Maiden Name if previously married	
			17. Birthplace: City	Eugene State Oregon

And to certify the same to said parties, or either of them under his hand and seal, in his ministerial or official capacity, and thereupon he is required to deliver this copy to the parties so married.

IN TESTIMONY WHEREOF, I have hereunto set my hand and affixed my official seal, at St. Anthony, Fremont County, Idaho, this 7th day of February, A. D. 19 66.

La Monte Bauer
Recorder

Deputy

Marriage Certificate 3

I, Wm. H. Huskinson, a Probate Judge residing at St. Anthony, in the county of Fremont in the State of Idaho do certify that, in accordance with the authority on me conferred by the above license, I did on this 7th. day of February in the year A. D. 19 66 at St. Anthony in the County of Fremont 221, in the State of Idaho, solemnize the rites of matrimony between John S. Freese of Bozeman in the County of Gallatin of the State of Montana and Mary Margaret Saul of Bozeman, in the County of Gallatin of the State of Montana, in the presence of 7th. and February 66

WITNESS My Hand at the County aforesaid, this 7th. day of February, A. D. 19 66

In the presence of:

and

Wm. H. Huskinson

Date received by County Recorder 2/10/66; Signature La Monte Bauer County Recorder; Recorded Book 7, Page 186; Date Received by State Registrar FEB 28 1966

By Maud Bird Deputy

Officiant should send this copy back to the County Recorder immediately.

DH 61-027

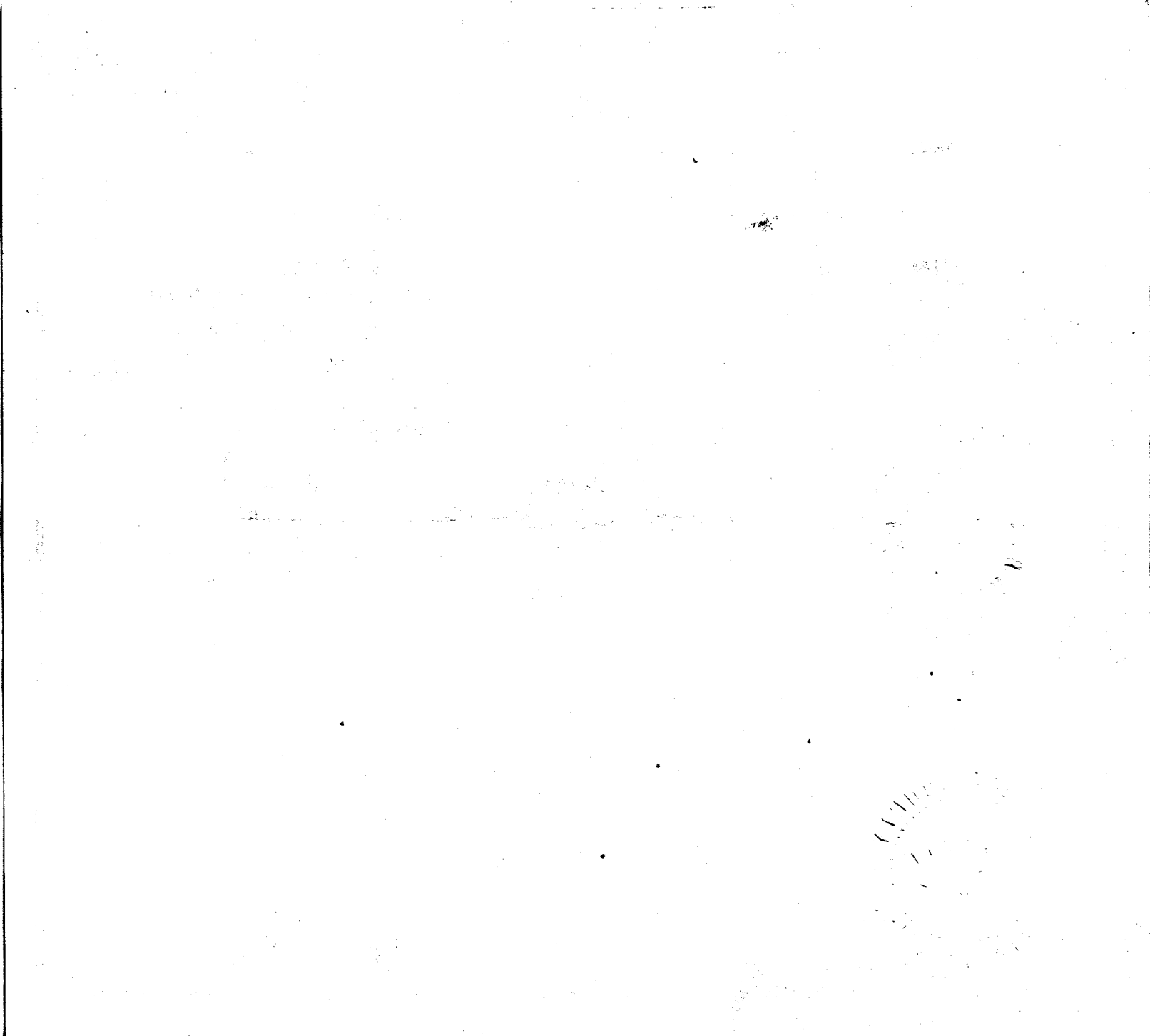

BOOK 7 PAGE 188

Department of Health
Bureau of Vital Statistics
Boise, Idaho

STATE OF IDAHO

State File No. 869
County File No. 307039

County of Fremont 22

Marriage License

KNOW ALL MEN BY THIS CERTIFICATE: That any regularly ordained minister of the Gospel, authorized by the rites and usages of the church or denomination of Christians, Hebrews, or religious body of which he may be a member, or any judge or Justice of the Peace, or competent officer to whom this may come, he not knowing of any lawful impediments thereto, is hereby authorized and empowered to solemnize the rites of Matrimony between:

GROOM AND BRIDE

1. Full Name Harold L. Martin 2-555
2. Address: Jackson (City) Teton (County) Wyoming (State) 5
3. Age 38 4. Color or Race W 5. Single 6. Widowed 7. Divorced X
8. Birthplace: City Jackson State Wyoming

9. Full Name Christine Seely 1-220
10. Address Chester (City) Fremont (County) Idaho (State) 13
11. Age 21 12. Color or Race W 13. Single X 14. Widowed 15. Divorced
16. Maiden Name if previously married
17. Birthplace: City St. Anthony State Idaho

And to certify the same to said parties, or either of them under his hand and seal, in his ministerial or official capacity, and thereupon he is required to deliver this copy to the parties so married.

IN TESTIMONY WHEREOF, I have hereunto set my hand and affixed my official seal, at St. Anthony, Fremont County, Idaho, this 11 day of February, A. D. 1966.

La Monte Bauer
Recorder

Bess C. Jenkins
Deputy

Marriage Certificate

I, M. Elmo Seeley, a elder of L.D.S. church residing at Chester, in the county of Fremont in the State of Idaho do certify that, in accordance with the authority on me conferred by the above license, I did on this 12 day of February, in the year A. D. 1966 at Chester in the County of Fremont 220 in the State of Idaho, solemnize the rites of matrimony between Harold L. Martin of Jackson in the County of Teton, of the State of Wyoming and Christine Seely of Chester, in the County of Fremont of the State of Idaho, in the presence of Roy E. Martin and JoAnne Bruemmer

WITNESS My Hand at the County aforesaid, this 12 day of February, A. D. 1966

In the presence of:
Roy E. Martin
and JoAnne Bruemmer

M. Elmo Seeley

Date received by County Recorder 2/17/66; Signature La Monte Bauer By Maud Bird, Deputy County Recorder; Recorded Book 7, Page 188; Date Received by State Registrar FEB 28 1966

DH 61-027

(Use typewriter and/or black ink)

Officiant should send this copy back to the County Recorder immediately.

BOOK 7 PAGE 187

Department of Health
Bureau of Vital Statistics
Boise, Idaho

STATE OF IDAHO

State File No. 870
County File No. 307021

County of Fremont 22

Marriage License

KNOW ALL MEN BY THIS CERTIFICATE: That any regularly ordained minister of the Gospel, authorized by the rites and usages of the church or denomination of Christians, Hebrews, or religious body of which he may be a member, or any judge or Justice of the Peace, or competent officer to whom this may come, he not knowing of any lawful impediments thereto, is hereby authorized and empowered to solemnize the rites of Matrimony between:

GROOM		AND	BRIDE	
1. Full Name	Cary G. Buster 1-22		9. Full Name	Carla Rae Packer 1-22
2. Address: City	St. Anthony		10. Address City	St. Anthony
County	Fremont		County	Fremont
State	Idaho 13		State	Idaho 13
3. Age	25		11. Age	19
4. Color or Race	W		12. Color or Race	W
5. Single			13. Single	X
6. Widowed			14. Widowed	
7. Divorced	X		15. Divorced	
8. Birthplace: City	St. Anthony		16. Maiden Name if previously married	
State	Idaho		17. Birthplace: City	Idaho Falls
			State	Idaho

And to certify the same to said parties, or either of them under his hand and seal, in his ministerial or official capacity, and thereupon he is required to deliver this copy to the parties so married.

IN TESTIMONY WHEREOF, I have hereunto set my hand and affixed my official seal, at St. Anthony, Fremont County, Idaho, this 11 day of February, A. D. 19 66.

La Monte Bauer
Recorder

Rea C. Jenkins
Deputy

Marriage Certificate

I, Clarence E. Argell, a Bishop residing at Teton Groves, in the county of Fremont in the State of Idaho do certify that, in accordance with the authority on me conferred by the above license, I did on this 12 day of February, in the year A. D. 19 66 at Teton Groves in the County of Fremont, in the State of Idaho, solemnize the rites of matrimony between Cary G. Buster of St. Anthony in the County of Fremont, of the State of Idaho and Carla Rae Packer of St. Anthony, in the County of Fremont of the State of Idaho, in the presence of Hal Buster and Betty Buster

WITNESS My Hand at the County aforesaid, this 12 day of February, A. D. 19 66

In the presence of:

and

Clarence E. Argell

Date received by County Recorder 2/14/66; Signature La Monte Bauer, County Recorder; By Maud Bird, Deputy; Recorded Book 7, Page 187; Date Received by State Registrar FEB 28 1966

(Use typewriter and/or black ink)

Officiant should send this copy back to the County Recorder immediately.

DH 61-027

BOOK 7 PAGE 186

Department of Health
Bureau of Vital Statistics
Boise, Idaho

STATE OF IDAHO

State File No. 871
County File No. 307023

(Use typewriter and/or black ink)

County of Fremont 22

Marriage License

KNOW ALL MEN BY THIS CERTIFICATE: That any regularly ordained minister of the Gospel, authorized by the rites and usages of the church or denomination of Christians, Hebrews, or religious body of which he may be a member, or any judge or Justice of the Peace, or competent officer to whom this may come, he not knowing of any lawful impediments thereto, is hereby authorized and empowered to solemnize the rites of Matrimony between:

GROOM 2-555 AND **BRIDE** 2-555

1. Full Name: Allan T. Lane
2. Address: Ennis (City) Madison (County) Montana (State) 27
3. Age 25 4. Color or Race W 5. Single 6. Widowed 7. Divorced X
8. Birthplace: City Butte State Montana

9. Full Name: Shirley Miller
10. Address: Ennis (City) Madison (County) Montana (State) 27
11. Age 28 12. Color or Race W 13. Single 14. Widowed 15. Divorced X
16. Maiden Name if previously married
17. Birthplace: City Laurin State Montana

And to certify the same to said parties, or either of them under his hand and seal, in his ministerial or official capacity, and thereupon he is required to deliver this copy to the parties so married.

IN TESTIMONY WHEREOF, I have hereunto set my hand and affixed my official seal, at St. Anthony, Fremont County, Idaho, this 14 day of February, A. D. 1966.

La Monte Bauer
Recorder

Dee C. Jenkins
Deputy

Marriage Certificate 3

I, Wm. H. Huskinson, a Probate Judge residing at St. Anthony, in the county of Fremont in the State of Idaho do certify that, in accordance with the authority on me conferred by the above license, I did on this 14th. day of February, in the year A. D. 1966 at St. Anthony in the County of Fremont 22 in the State of Idaho, solemnize the rites of matrimony between Allan T. Lane of Ennis in the County of Madison, of the State of Montana and Shirley Miller of Ennis, in the County of Madison of the State of Montana, in the presence of _____ and _____

WITNESS My Hand at the County aforesaid, this 14th. day of February, A. D. 1966.

In the presence of:

_____

and _____

W. H. Huskinson

Date received by County Recorder 2/14/66; Signature La Monte Bauer By Mandi Burd Deputy County Recorder; Recorded Book 7, Page 186; Date Received by State Registrar FEB 28 1966

Officiant should send this copy back to the County Recorder immediately.

DH 61-027

BOOK 7 PAGE 189

Department of Health
Bureau of Vital Statistics
Boise, Idaho

STATE OF IDAHO

State File No. 872
County File No. 307057

County of Fremont

Marriage License

KNOW ALL MEN BY THIS CERTIFICATE: That any regularly ordained minister of the Gospel, authorized by the rites and usages of the church or denomination of Christians, Hebrews, or religious body of which he may be a member, or any judge or Justice of the Peace, or competent officer to whom this may come, he not knowing of any lawful impediments thereto, is hereby authorized and empowered to solemnize the rites of Matrimony between:

GROOM		AND	BRIDE	
1. Full Name	Billy Warren Lopp 2-555		9. Full Name	Mary Linda Grube 2-555
2. Address: City	Jackson		10. Address City	Jackson
County	Teton		County	Teton
State	Wyoming 5		State	Wyoming 5
3. Age	30		11. Age	21
4. Color or Race	W		12. Color or Race	W
5. Single			13. Single	X
6. Widowed			14. Widowed	
7. Divorced	X		15. Divorced	
8. Birthplace: City	Urbana		16. Maiden Name if previously married	
State	No		17. Birthplace: City	Idaho Falls
			State	Idaho

And to certify the same to said parties, or either of them under his hand and seal, in his ministerial or official capacity, and thereupon he is required to deliver this copy to the parties so married.

IN TESTIMONY WHEREOF, I have hereunto set my hand and affixed my official seal, at St. Anthony, Fremont County, Idaho, this 17 day of February, A. D. 19 66.

La Monte Bauer
Recorder

Deputy

Marriage Certificate

I, Woodrow D. Harris, a Methodist Minister residing at Ashton, in the county of Fremont in the State of Idaho do certify that, in accordance with the authority on me conferred by the above license, I did on this 18th day of Feb., in the year A. D. 19 66 at Ashton in the County of Fremont, in the State of Idaho, solemnize the rites of matrimony between Billy Warren Lopp of Jackson in the County of Teton, of the State of Wyoming and Mary Linda Grube of Jackson, in the County of Teton of the State of Wyoming, in the presence of Bruce W. Lopp and Judy Schuch

WITNESS My Hand at the County aforesaid, this 18th day of February, A. D. 19 66

In the presence of:

Bruce W. Lopp

and Mrs. Judy Schuch

Woodrow D. Harris

Date received by County Recorder 2/18/66; Signature La Monte Bauer County Recorder; Recorded Book 7, Page 189; Date Received by State Registrar FEB 28 1966

By Maud Bird, Deputy

(Use typewriter and/or black ink)

Officiant should send this copy back to the County Recorder immediately.

DH 61-027

BOOK 7 PAGE 191

Department of Health
Bureau of Vital Statistics
Boise, Idaho

STATE OF IDAHO

State File No. 873
County File No. 307082

(Use typewriter and/or black ink)

County of Fremont 22

Marriage License

KNOW ALL MEN BY THIS CERTIFICATE: That any regularly ordained minister of the Gospel, authorized by the rites and usages of the church or denomination of Christians, Hebrews, or religious body of which he may be a member, or any judge or Justice of the Peace, or competent officer to whom this may come, he not knowing of any lawful impediments thereto, is hereby authorized and empowered to solemnize the rites of Matrimony between:

GROOM		AND	BRIDE	
1. Full Name	Edgar R. Lasson 1-221		9. Full Name	Jeanette Mason 1-220
2. Address:	St. Anthony (City) Fremont (County) Idaho (State) 13		10. Address	Parker (City) Fremont (County) Idaho (State) 13
3. Age 29	4. Color or Race W	5. Single X 6. Widowed 7. Divorced	11. Age 20	12. Color or Race W 13. Single X 14. Widowed 15. Divorced
8. Birthplace: City	Fairview State Utah		16. Maiden Name if previously married	
			17. Birthplace: City	St. Anthony State Idaho

And to certify the same to said parties, or either of them under his hand and seal, in his ministerial or official capacity, and thereupon he is required to deliver this copy to the parties so married.

IN TESTIMONY WHEREOF, I have hereunto set my hand and affixed my official seal, at St. Anthony, Fremont County, Idaho, this 21 day of February, A. D. 1966.

Boyd C Jenkins
Recorder

La Monte Bauer
Deputy

Marriage Certificate

I, PARLEY A. ARAVE, a An Elder of the Church of Jesus Christ of Latter-Day Saints residing at Idaho Falls, in the county of Bonneville in the State of Idaho do certify that, in accordance with the authority on me conferred by the above license, I did on this 25th day of February in the year A. D. 1966 at Idaho Falls in the County of Bonneville, in the State of Idaho, solemnize the rites of matrimony between Edgar Reed Lasson of St. Anthony in the County of Fremont, of the State of Idaho and Jeanette Mason of Parker, in the County of Fremont of the State of Idaho, in the presence of Reed C.Lasson and J. Glenn Mason.

WITNESS My Hand at the County aforesaid, this Twenty-fifth day of February, A. D. 1966

In the presence of:

Reed C Lasson

and J. Glenn Mason

Parley A. Arave

Officiant should send this copy back to the County Recorder immediately.

Date received by County Recorder 2/28/66; Signature La Monte Bauer By Maurice Bird Deputy

Recorded 7, Page 191; County Recorder; Date Received by State Registrar MAR 14 1966

DH 61-027

BOOK 7 PAGE 192

Department of Health
Bureau of Vital Statistics
Boise, Idaho

STATE OF IDAHO

State File No. 874
County File No. 307090

(Use typewriter and/or black ink)

County of Fremont 22

Marriage License

KNOW ALL MEN BY THIS CERTIFICATE: That any regularly ordained minister of the Gospel, authorized by the rites and usages of the church or denomination of Christians, Hebrews, or religious body of which he may be a member, or any judge or Justice of the Peace, or competent officer to whom this may come, he not knowing of any lawful impediments thereto, is hereby authorized and empowered to solemnize the rites of Matrimony between:

GROOM		AND	BRIDE	
1. Full Name	Billie R Carlson 1-220		9. Full Name	Jarice Stone 1-221
2. Address:	Parker (City) Fremont (County) Idaho (State) 13		10. Address	St. Anthony (City) Fremont (County) Idaho (State) 13
3. Age 23	4. Color or Race W	5. Single X 6. Widowed 7. Divorced	11. Age 17	12. Color or Race W 13. Single X 14. Widowed 15. Divorced
8. Birthplace: City	St. Anthony State Idaho		16. Maiden Name if previously married	
			17. Birthplace: City	St. Anthony State Idaho

And to certify the same to said parties, or either of them under his hand and seal, in his ministerial or official capacity, and thereupon he is required to deliver this copy to the parties so married.

IN TESTIMONY WHEREOF, I have hereunto set my hand and affixed my official seal, at St. Anthony, Fremont County, Idaho, this 23 day of February, A. D. 19 66.

La Monte Bauer
Recorder

Deputy

Marriage Certificate

I, Harold D. Stoddard, a Bishop residing at Rexburg, in the county of Madison in the State of Idaho do certify that, in accordance with the authority on me conferred by the above license, I did on this 25th day of February, in the year A. D. 19 66 at St. Anthony in the County of Fremont 22, in the State of Idaho, solemnize the rites of matrimony between Billie R. Carlson of St. Anthony in the County of Fremont, of the State of Idaho and Jarice Stone of St. Anthony, in the County of Fremont of the State of Idaho, in the presence of Chester Peterson and Mary Gale Carlson

WITNESS My Hand at the County aforesaid, this 25th day of February, A. D. 19 66

In the presence of:
Chester Peterson
and Mary Gayle Carlson

Harold D. Stoddard

Officiant should send this copy back to the County Recorder immediately.

Date received by County Recorder 3/1/66; Signature La Monte Bauer By Maud Bird, Deputy County Recorder; Recorded Book 7, Page 192; Date Received by State Registrar MAR 14 1966

DH 61-027

BOOK 7 PAGE 191

(Use typewriter and/or black ink)

Officiant should send this copy back to the County Recorder immediately.

Department of Health
Bureau of Vital Statistics
Boise, Idaho

STATE OF IDAHO

State File No. 875
County File No. 307088

County of Fremont 22

Marriage License

KNOW ALL MEN BY THIS CERTIFICATE: That any regularly ordained minister of the Gospel, authorized by the rites and usages of the church or denomination of Christians, Hebrews, or religious body of which he may be a member, or any judge or Justice of the Peace, or competent officer to whom this may come, he not knowing of any lawful impediments thereto, is hereby authorized and empowered to solemnize the rites of Matrimony between:

GROOM 2-555 **AND** **BRIDE** 2-555

1. Full Name: Robert Bruce Robson
2. Address: Livingston (City) Park (County) Montana (State) 27
3. Age 24 4. Color or Race 5. Single x 6. Widowed 7. Divorced
8. Birthplace: City Livingston State Montana /

9. Full Name: Billie Jean Lorash
10. Address: Livingston (City) Park (County) Montana (State) 27
11. Age 24 12. Color or Race 13. Single 14. Widowed 15. Divorced x
16. Maiden Name if previously married: Mills
17. Birthplace: City Townsend State Montana /

And to certify the same to said parties, or either of them under his hand and seal, in his ministerial or official capacity, and thereupon he is required to deliver this copy to the parties so married.

IN TESTIMONY WHEREOF, I have hereunto set my hand and affixed my official seal, at St. Anthony, Fremont County, Idaho, this 26 day of February, A. D. 19 66.

La Monte Bauer
Recorder

Deputy

Marriage Certificate 3

I, Wm H Huskinson, a Probate Judge residing at St. Anthony, in the county of Fremont in the State of Idaho do certify that, in accordance with the authority on me conferred by the above license, I did on this 26 day of February, in the year A. D. 19 66 at St. Anthony in the County of Fremont 22, in the State of Idaho, solemnize the rites of matrimony between Robert Bruce Robson of Livingston in the County of Park, of the State of Montana and Billie Jean Lorash of Livingston, in the County of Park of the State of Montana, in the presence of myself and each other

WITNESS My Hand at the County aforesaid, this 26 day of February, A. D. 19 66

In the presence of:

and

Wm H Huskinson

Date received by County Recorder 2/28/66; Signature La Monte Bauer By Maud Bird Deputy; Recorded County Recorder; Book 7, Page 191; Date Received by State Registrar MAR 14 1966

DH 61-027

(Use typewriter and/or black ink)

Officiant should send this copy back to the County Recorder immediately.

Department of Health
Bureau of Vital Statistics
Boise, Idaho

STATE OF IDAHO

State File No. 876
County File No. 3985

County of Gem 23

Marriage License

KNOW ALL MEN BY THIS CERTIFICATE: That any regularly ordained minister of the Gospel, authorized by the rites and usages of the church or denomination of Christians, Hebrews, or religious body of which he may be a member, or any judge or Justice of the Peace, or competent officer to whom this may come, he not knowing of any lawful impediments thereto, is hereby authorized and empowered to solemnize the rites of Matrimony between:

GROOM 1-23 AND **BRIDE** 1-23

1. Full Name: John Harvey Hill
2. Address: Emmett (City) Gem (County) Idaho (State) 13
3. Age 20 4. Color or Race W 5. Single X 6. Widowed - 7. Divorced -
8. Birthplace: City Emmett State Idaho /

Birthdates: 12-7-45 4-18-48

9. Full Name: Gloria Jean Waters
10. Address: Emmett (City) Gem (County) Idaho (State) 13
11. Age 17 12. Color or Race W 13. Single X 14. Widowed - 15. Divorced -
16. Maiden Name if previously married -----
17. Birthplace: City Idaho Falls State Idaho /

And to certify the same to said parties, or either of them under his hand and seal, in his ministerial or official capacity, and thereupon he is required to deliver this copy to the parties so married.

IN TESTIMONY WHEREOF, I have hereunto set my hand and affixed my official seal, at Emmett, Gem County, Idaho, this 9th day of February, A.D. 1966.

Howard H. Headman
Recorder

Deputy

Marriage Certificate

I, Rev. Harry L. Granger, a Minister residing at Emmett, in the county of Gem in the State of Idaho do certify that, in accordance with the authority on me conferred by the above license, I did on this 12th day of February, in the year A. D. 1966 at Emmett in the County of Gem 23, in the State of Idaho, solemnize the rites of matrimony between John Harvey Hill of Emmett in the County of Gem, of the State of Idaho and Gloria Jean Waters of Emmett, in the County of Gem of the State of Idaho, in the presence of Dianna Hoch and Archie Hill

WITNESS My Hand at the County aforesaid, this 12th day of February, A. D. 19 66

In the presence of:

Dianna Hoch

and Archie Hill

Harry L. Granger

Date received by County Recorder 2-25-66; Signature Howard H. Headman County Recorder; Recorded Book 7, Page 254; Date Received by State Registrar MAR 17 1966

DH 61-027

91509

Hill, John Harvey

and

Waters, Gloria Jean

STATE OF IDAHO }
COUNTY OF GEM } ss.

I hereby certify that this Instrument was filed for record as request of Rev. Harry L. Granger, Emmett at 05 minutes past 11 o'clock A. M., this 25th day of February 19 66 in my office and duly recorded in book 7 of Marriage Records on page 254

Ex-Officio Recorder

By _____ Deputy

Fee No fee

INDEXED

(Use typewriter and/or black ink)

Officiant should send this copy back to the County Recorder immediately.

Department of Health
Bureau of Vital Statistics
Boise, Idaho

STATE OF IDAHO

State File No. 877
County File No. 3986

County of Gem 23

Marriage License

KNOW ALL MEN BY THIS CERTIFICATE: That any regularly ordained minister of the Gospel, authorized by the rites and usages of the church or denomination of Christians, Hebrews, or religious body of which he may be a member, or any judge or Justice of the Peace, or competent officer to whom this may come, he not knowing of any lawful impediments thereto, is hereby authorized and empowered to solemnize the rites of Matrimony between:

GROOM 1-23/

1. Full Name: Frank Pace, Jr.
2. Address: Emmett (City) Gem (County) Idaho (State) /3
3. Age 42 4. Color or Race W 5. Single - 6. Widowed X 7. Divorced -
8. Birthplace: City Burley State Idaho /

AND

BRIDE 1-16/

9. Full Name: Thelma Manning
10. Address: Burley (City) Cassia (County) Idaho (State) /3
11. Age 43 12. Color or Race W 13. Single - 14. Widowed - 15. Divorced X
16. Maiden Name if previously married: Fowler
17. Birthplace: City Burley State Idaho /

Birthdates: 6-5-23 5-6-22

And to certify the same to said parties, or either of them under his hand and seal, in his ministerial or official capacity, and thereupon he is required to deliver this copy to the parties so married.

IN TESTIMONY WHEREOF, I have hereunto set my hand and affixed my official seal, at Emmett, Gem County, Idaho, this 14th day of February, A.D. 19 66.

Donald K. Woodman
Recorder

Deputy

Marriage Certificate

I, ROY WOOD, a An Elder of the Church of Jesus Christ of Latter-Day Saints residing at Idaho Falls, in the county of Bonneville in the State of Idaho do certify that, in accordance with the authority on me conferred by the above license, I did on this 26th day of February, in the year A. D. 19 66 at Idaho Falls in the County of Bonneville /0/, in the State of Idaho, solemnize the rites of matrimony between Frank Pace, Jr. of Emmett in the County of Gem, of the State of Idaho and Thelma Fowler Manning of Burley, in the County of Cassia of the State of Idaho, in the presence of Kenneth A. Brown and Mark L. Winward

WITNESS My Hand at the County aforesaid, this Twenty-sixth day of February, A. D. 19 66

In the presence of:

Mark L Winward

and Kenneth A. Brown

Roy Wood

Date received by County Recorder 2-28-66; Signature Donald K. Woodman County Recorder; Recorded Book 7, Page 255; Date Received by State Registrar MAR 17 1966

DH 61-027

91522

MAY 27 2005

Pace, Jr. Frank

and

Manning, Thelma

STATE OF IDAHO }
COUNTY OF GEM } ss.

I hereby certify that this Instrument was filed for record as request of Roy Wood, Idaho Falls at 07 minutes past 11 o'clock A.M., this 28th day of February 19 66 in my office and duly recorded in book 7 of Marriage Records on page 255

Ex-officio Recorder

By Deputy

Fee: No fee

INDEXED

(Use typewriter and/or black ink)

Officiant should send this copy back to the County Recorder immediately.

Department of Health
Bureau of Vital Statistics
Boise, Idaho

STATE OF IDAHO

State File No. 878
County File No. 3406

County of Gooding 24

Marriage License

KNOW ALL MEN BY THIS CERTIFICATE: That any regularly ordained minister of the Gospel, authorized by the rites and usages of the church or denomination of Christians, Hebrews, or religious body of which he may be a member, or any judge or Justice of the Peace, or competent officer to whom this may come, he not knowing of any lawful impediments thereto, is hereby authorized and empowered to solemnize the rites of Matrimony between:

GROOM		BRIDE	
1. Full Name	ROBERT J. JANNARONE 1-200	9. Full Name	HELGA LORENZ 1-200
2. Address:	Mountain Home, Elmore, Idaho 13 (City, County, State)	10. Address:	Mountain Home, Elmore Idaho 13 (City, County, State)
3. Age	24	11. Age	31
4. Color or Race	W	12. Color or Race	W
5. Single		13. Single	
6. Widowed		14. Widowed	
7. Divorced	X	15. Divorced	X
8. Birthplace: City	East Orange, State New Jersey	16. Maiden Name if previously married	Mueller
		17. Birthplace: City	Kassel, State Germany

And to certify the same to said parties, or either of them under his hand and seal, in his ministerial or official capacity, and thereupon he is required to deliver this copy to the parties so married.

IN TESTIMONY WHEREOF, I have hereunto set my hand and affixed my official seal, at Gooding, Gooding County, Idaho, this 11th. day of February, A.D. 1966.

Sibyl Stevens
Recorder

Vera J. Wright
Deputy

Marriage Certificate 3

I, C. E. Spencer, a Probate Judge residing at Gooding, Idaho, in the county of Gooding in the State of Idaho do certify that, in accordance with the authority on me conferred by the above license, I did on this 11th day of February, in the year A. D. 1966 at Gooding in the County of Gooding 240, in the State of Idaho, solemnize the rites of matrimony between Robert J. Jannarone of Mountain Home in the County of Elmore, of the State of Idaho and Helga Lorenz of Mountain Home, in the County of Elmore of the State of Idaho, in the presence of Victoria Gibbens and Robert Lyons

WITNESS My Hand at the County aforesaid, this 11 day of February, A. D. 1966

In the presence of:
Victoria Gibbens
and Robert J. Lyons

C. E. Spencer

Date received by County Recorder 2/11/66; Signature Sibyl Stevens By Vera J. Wright Deputy; Recorded County Recorder; Book ___, Page ___; Date Received by State Registrar FEB 24 1966

DH 61-027

Indexed 11

Checked 1

Filed 1 17281

STATE OF IDAHO }
County of Gooding } ss No.____

I hereby certify that this instrument was filed for record at the request of C. E. Spencer at 2:30 o'clock P. M., this 11 day of February 1966 in my office, and duly recorded in book ____ at page ____

Sibyl Stevens
Ex-office recorder

By Ulra I. Wright
Deputy

Fee $ X X

Return to ____

(Use typewriter and/or black ink)

Officiant should send this copy back to the County Recorder immediately.

Department of Health
Bureau of Vital Statistics
Boise, Idaho

STATE OF IDAHO

State File No. 879
County File No. 3405

County of GOODING 24

Marriage License

KNOW ALL MEN BY THIS CERTIFICATE: That any regularly ordained minister of the Gospel, authorized by the rites and usages of the church or denomination of Christians, Hebrews, or religious body of which he may be a member, or any judge or Justice of the Peace, or competent officer to whom this may come, he not knowing of any lawful impediments thereto, is hereby authorized and empowered to solemnize the rites of Matrimony between:

GROOM 1-240		AND	BRIDE 1-240	
1. Full Name	LOREN W. GRAVES		9. Full Name	PHYLLIS NEAL
2. Address:	BLISS, GOODING, IDAHO 13		10. Address:	GOODING, GOODING, IDAHO 13
	40 City W County State X			38 City W County State X
3. Age	4. Color or Race	5. Single	6. Widowed	7. Divorced
			11. Age	12. Color or Race 13. Single 14. Widowed 15. Divorced
8. Birthplace: City	GOODING State IDAHO /		16. Maiden Name if previously married	SMITH
			17. Birthplace: City	HARTFORD State CONN. /

And to certify the same to said parties, or either of them under his hand and seal, in his ministerial or official capacity, and thereupon he is required to deliver this copy to the parties so married.

IN TESTIMONY WHEREOF, I have hereunto set my hand and affixed my official seal, at GOODING, GOODING County, Idaho, this 8TH day of FEBRUARY, A.D. 19 66.

13 Sibyl Stevens
Recorder

Deputy

Marriage Certificate

I, C Aldon Johnson, a Bishop / L D S Church residing at Gooding, in the county of Gooding in the State of Idaho do certify that, in accordance with the authority on me conferred by the above license, I did on this 11 day of Feb., in the year A. D. 1966 at Bliss in the County of Gooding 240, in the State of Idaho, solemnize the rites of matrimony between Loren W Graves of Bliss in the County of Gooding, of the State of Idaho and Phyllis Neal of Gooding, in the County of Gooding of the State of Idaho, in the presence of Greta Graves and Marie H Brown

WITNESS My Hand at the County aforesaid, this 11th day of February, A. D. 1966

In the presence of:

Greta Graves

and Marie H. Brown

C. Aldon Johnson

Date received by County Recorder 2/21/66; Signature Sibyl Stevens By Verl J. Wright, Deputy. County Recorder; Recorded Book ____, Page ____; Date Received by State Registrar MAR 3 - 1966

DH 61-027

RECEPTION NO. 17405

Indexed ✓✓

Checked ✓

Mailed ✓

STATE of IDAHO }
County of Gooding } ss No.____

I hereby certify that this instrument was filed for record at the request of C. Alden Johnson at 10:55 clock A. M., this 21 day of February 1966 in my office, and duly recorded in book ____ at page ____

SIBYL S. STEVENS
Ex-office recorder

By Vera J. Wright
Deputy

Fee $ XX

Return to ____

(Use typewriter and/or black ink)

Officiant should send this copy back to the County Recorder immediately.

Department of Health
Bureau of Vital Statistics
Boise, Idaho

STATE OF IDAHO

State File No. 880
County File No. 3407

County of Gooding 24

Marriage License

KNOW ALL MEN BY THIS CERTIFICATE: That any regularly ordained minister of the Gospel, authorized by the rites and usages of the church or denomination of Christians, Hebrews, or religious body of which he may be a member, or any judge or Justice of the Peace, or competent officer to whom this may come, he not knowing of any lawful impediments thereto, is hereby authorized and empowered to solemnize the rites of Matrimony between:

GROOM 1-011			AND	BRIDE 1-011		
1. Full Name	James E. Watson, Jr.		9. Full Name	Jean C. Aldous		
2. Address:	Boise (City)	Ada (County)	Idaho (State) 13	10. Address:	Boise (City)	Ada (County)	Idaho (State) 13 13
3. Age 22	4. Color or Race W	5. Single	6. Widowed X	7. Divorced	11. Age 23	12. Color or Race W	13. Single	14. Widowed	15. Divorced X
8. Birthplace: City	Sylva	State	No. Carolina	16. Maiden Name if previously married	Jean Colwell				
				17. Birthplace: City	Salmon	State	Idaho		

And to certify the same to said parties, or either of them under his hand and seal, in his ministerial or official capacity, and thereupon he is required to deliver this copy to the parties so married.

IN TESTIMONY WHEREOF, I have hereunto set my hand and affixed my official seal, at Gooding, Gooding County, Idaho, this 17 day of February, A.D. 1966.

SIBYL S. STEVENS
Recorder
Dorothy A Metz
Deputy

Marriage Certificate

I, Milored Callen, a Justice of the Peace residing at Wendell, in the county of Gooding in the State of Idaho do certify that, in accordance with the authority on me conferred by the above license, I did on this 17 th day of February, in the year A. D. 1966 at Wendell in the County of Gooding 240, in the State of Idaho, solemnize the rites of matrimony between James E. Watson of Boise in the County of Ada, of the State of Idaho and Jean C. Aldous of Boise in the County of Ada of the State of Idaho, in the presence of Bill Bunn and Bill Austin

WITNESS My Hand at the County aforesaid, this 17 th day of February, A. D. 1966

In the presence of:

Milored Callen

Date received by County Recorder 2/23/66; Signature Dwight Stevens County Recorder; Recorded Book ____, Page ____; Date Received by State Registrar MAR 3 - 1966

DH 61-027

Indexed ✓✓

Checked ✓

Mailed ✓

17435

STATE of IDAHO } ss No.____
County of Gooding }

I hereby certify that this instrument was filed for record at the request of Mildred Callen at 9:55 o'clock a. M., this 23 day of February 1966 in my office, and duly recorded in book _____ at page _____

SIBYL S. STEVENS
Ex-office recorder

By Vera J. Wright
Deputy

Fee $ XX

Return to .....

Department of Health
Bureau of Vital Statistics
Boise, Idaho

STATE OF IDAHO

State File No. 881
County File No. 3408

County of Gooding 24

Marriage License

KNOW ALL MEN BY THIS CERTIFICATE: That any regularly ordained minister of the Gospel, authorized by the rites and usages of the church or denomination of Christians, Hebrews, or religious body of which he may be a member, or any judge or Justice of the Peace, or competent officer to whom this may come, he not knowing of any lawful impediments thereto, is hereby authorized and empowered to solemnize the rites of Matrimony between:

GROOM 1-141 AND **BRIDE** 1-141

1. Full Name: EDWARD EARL PICKETT, Jr. | 9. Full Name: MARLIESE F. CADA
2. Address: Caldwell, (City) Canyon, (County) Idaho (State) 13 | 10. Address: Caldwell, (City) Canyon, (County) Idaho (State) 13
3. Age 29 | 4. Color or Race W | 5. Single ___ | 6. Widowed ___ | 7. Divorced X
11. Age 34 | 12. Color or Race W | 13. Single ___ | 14. Widowed ___ | 15. Divorced X
8. Birthplace: City Santa Cruz, State California
16. Maiden Name if previously married Freeman
17. Birthplace: City Adair, State Oklahoma

And to certify the same to said parties, or either of them under his hand and seal, in his ministerial or official capacity, and thereupon he is required to deliver this copy to the parties so married.

IN TESTIMONY WHEREOF, I have hereunto set my hand and affixed my official seal, at Gooding, Gooding County, Idaho, this 18th. day of February, A.D. 1966.

Sibyl Stevens
Recorder

Vera J. Wright
Deputy

Marriage Certificate

I, ADAM J. SCHUBERT, a JUSTICE 2 OF PEACE residing at GOODING, in the county of GOODING in the State of Idaho do certify that, in accordance with the authority on me conferred by the above license, I did on this 19 day of February, in the year A. D. 1966 at GOODING in the County of GOODING 240, in the State of Idaho, solemnize the rites of matrimony between EDWARD EARL PICKETT, JR. of CALDWELL in the County of CANYON, of the State of IDAHO and MARLIESE F. CADA of CALDWELL, in the County of CANYON of the State of IDAHO, in the presence of JAMES D. FREEMAN and SUE CLAIRE MORRIS

WITNESS My Hand at the County aforesaid, this 19 day of FEBRUARY, A. D. 1966

In the presence of:
James D. Freeman
and Sue Claire Morris

Adam J. Schubert

Date received by County Recorder 2/23/66; Signature Sibyl Stevens County Recorder; Recorded Book ___, Page ___; Date Received by State Registrar MAR 3 - 1966

(Use typewriter and/or black ink)

Officiant should send this copy back to the County Recorder immediately.

DH 61-027

Indexed ✓

Checked ✓

Mailed ✓ 17436

STATE of IDAHO }
County of Gooding } ss No.____

I hereby certify that this instrument was filed for record at the request of Adam J. Schubert at 10:00 o'clock A. M., this 23 day of February 1966 in my office, and duly recorded in book ____ at page ____

SIBYL S. STEVENS
Ex-officio recorder

By Ucral J. Wright
Deputy

Fee $ X X

Return to .....

INDEXED COMPARED

Department of Health
Bureau of Vital Statistics
Boise, Idaho

STATE OF IDAHO

State File No. 882
County File No. 222619

(Use typewriter and/or black ink)

Officiant should send this copy back to the County Recorder immediately.

County of Idaho 25

Marriage License

KNOW ALL MEN BY THIS CERTIFICATE: That any regularly ordained minister of the Gospel, authorized by the rites and usages of the church or denomination of Christians, Hebrews, or religious body of which he may be a member, or any judge or Justice of the Peace, or competent officer to whom this may come, he not knowing of any lawful impediments thereto, is hereby authorized and empowered to solemnize the rites of Matrimony between:

GROOM		AND	BRIDE	
1. Full Name	Jerold Arden Guyette		9. Full Name	Elizabeth Leona Nuttman
2. Address:	Keuterville (City) Idaho (County) Idaho (State)		10. Address	Keuterville (City) Idaho (County) Idaho (State)
3. Age 22	4. Color or Race W	5. Single X 6. Widowed 7. Divorced	11. Age 20	12. Color or Race W 13. Single X 14. Widowed 15. Divorced
8. Birthplace: City	Kenemia State Ohio		16. Maiden Name if previously married	
			17. Birthplace: City	Keuterville State Idaho

And to certify the same to said parties, or either of them under his hand and seal, in his ministerial or official capacity, and thereupon he is required to deliver this copy to the parties so married.

IN TESTIMONY WHEREOF, I have hereunto set my hand and affixed my official seal, at Grangeville, Idaho County, Idaho, this 20th day of January, A. D. 1966.

Carl T. Reuter
Recorder

Bob J. Waite
Deputy

Marriage Certificate

I, Fr. Benedict R. Demeroth, a duly ordained priest residing at Keuterville, in the county of Idaho in the State of Idaho do certify that, in accordance with the authority on me conferred by the above license, I did on this 29th day of January, in the year A. D. 1946 at Keuterville in the County of Idaho 250, in the State of Idaho, solemnize the rites of matrimony between Elizabeth Leona Nuttman of Keuterville in the County of Idaho, of the State of Idaho and Jerold Arden Guyette of Keuterville, in the County of Idaho of the State of Idaho, in the presence of Melvin Jame Stiblin and Carla Anne Kiener.

WITNESS My Hand at the County aforesaid, this 29th day of January, A. D. 1966

In the presence of:

Melvin Jame Stiblin

and Carla Anne Kiener

Fr. Benedict R. Demeroth O. Praem

Date received by County Recorder FEB 15 1966; Signature CARL T. REUTER By Bob J. Waite, Deputy County Recorder; Recorded Book 6, Page 287; Date Received by State Registrar MAR 14 1966

DH 61-027

STATE OF IDAHO
County of Idaho } ss.

Recorded at request of Fr. Benedict R. Demeroth

at 30 minutes past 10 o'clock A M., this

15 day of Feb, 1966.

CARL T. REUTER
Recorder

By Bob J. Waite
Deputy

No Fees. $ ____

INDEXED COMPARED

Department of Health
Bureau of Vital Statistics
Boise, Idaho

STATE OF IDAHO

State File No. 883
County File No. ~~222511~~

(Use typewriter and/or black ink)

Officiant should send this copy back to the County Recorder immediately.

County of Idaho 25

Marriage License

KNOW ALL MEN BY THIS CERTIFICATE: That any regularly ordained minister of the Gospel, authorized by the rites and usages of the church or denomination of Christians, Hebrews, or religious body of which he may be a member, or any judge or Justice of the Peace, or competent officer to whom this may come, he not knowing of any lawful impediments thereto, is hereby authorized and empowered to solemnize the rites of Matrimony between:

GROOM		BRIDE	
1. Full Name	Richard Lee Kelso / -250	9. Full Name	Cherylene Jean Eller / -351
2. Address: City	Grangeville	10. Address City	Lewiston
County	Idaho	County	Nez Perce
State	Idaho 13	State	Idaho 13
3. Age	21	11. Age	18
4. Color or Race	W	12. Color or Race	W
5. Single		13. Single	X
6. Widowed		14. Widowed	
7. Divorced	X	15. Divorced	
8. Birthplace: City	Lewiston	16. Maiden Name if previously married	
State	Idaho /	17. Birthplace: City	Lewiston
		State	Idaho /

And to certify the same to said parties, or either of them under his hand and seal, in his ministerial or official capacity, and thereupon he is required to deliver this copy to the parties so married.

IN TESTIMONY WHEREOF, I have hereunto set my hand and affixed my official seal, at Grangeville, Idaho County, Idaho, this 2 day of February, A. D. 19 66.

Carl T. Reuter
Recorder

Bob J. Waite
Deputy

Marriage Certificate 3

I, Edwin D. Fulton, a Probate Judge of Idaho County residing at Grangeville, in the county of Idaho in the State of Idaho do certify that, in accordance with the authority on me conferred by the above license, I did on this 2nd day of February in the year A. D. 19 66 at Grangeville in the County of Idaho 250 in the State of Idaho, solemnize the rites of matrimony between Richard Lee Kelso of Grangeville in the County of Idaho of the State of Idaho and Cherylene Jean Eller of Lewiston, in the County of NezPerce of the State of Idaho, in the presence of Mrs. E. A. Bailey and Lynwood Gordon

WITNESS My Hand at the County aforesaid, this Second day of February, A. D. 19 66

In the presence of:
Mrs E A Bailey
and Lynwood Gordon

Edwin D. Fulton
IDAHO COUNTY PROBATE JUDGE

Date received by County Recorder 2-2-66.; Signature CARL T. REUTER By Lucille Howes, Deputy County Recorder; Book 6, Page 286.; Recorded; Date Received by State Registrar MAR 14 1966

DH 61-027

STATE OF IDAHO }
County of Idaho } ss.

Recorded at request of Edwin D. Fulton, P.J.

at 30 minutes past 4 o'clock P. M., this

2 day of Feb, 1966

CARL T. REUTER

Recorder

No Fees, X By Lucille Harvey

Deputy

INDEXED COMPARED

Department of Health
Bureau of Vital Statistics
Boise, Idaho

STATE OF IDAHO

State File No. 884
County File No. 222561

(Use typewriter and/or black ink)

County of Idaho 25

Marriage License

KNOW ALL MEN BY THIS CERTIFICATE: That any regularly ordained minister of the Gospel, authorized by the rites and usages of the church or denomination of Christians, Hebrews, or religious body of which he may be a member, or any judge or Justice of the Peace, or competent officer to whom this may come, he not knowing of any lawful impediments thereto, is hereby authorized and empowered to solemnize the rites of Matrimony between:

GROOM		AND	BRIDE	
1. Full Name	Kenneth Clyde von Bargen 1-250		9. Full Name	Linda Carol Vance 1-250
2. Address:	Grangeville Idaho Idaho /3		10. Address	Grangeville Idaho Idaho /3
	City W County X State			City W County X State
3. Age 18	4. Color or Race	5. Single X 6. Widowed 7. Divorced	11. Age 16	12. Color or Race 13. Single 14. Widowed 15. Divorced
8. Birthplace: City	Grangeville State Idaho /		16. Maiden Name if previously married	
			17. Birthplace: City	Longview State Wash. /

And to certify the same to said parties, or either of them under his hand and seal, in his ministerial or official capacity, and thereupon he is required to deliver this copy to the parties so married.

IN TESTIMONY WHEREOF, I have hereunto set my hand and affixed my official seal, at Grangeville, Idaho County, Idaho, this 4th day of February, A.D. 19 66.

Carl T. Reuter
Recorder

Bob J. Waite
Deputy

Marriage Certificate

I, Lawrence L. Eddings, a Methodist Minister residing at Grangeville, in the county of Idaho in the State of Idaho do certify that, in accordance with the authority on me conferred by the above license, I did on this 5th day of February, in the year A. D. 19 66 at Grangeville, in the County of Idaho, in the State of Idaho, solemnize the rites of matrimony between Kenneth Clyde VonBargen 250 of Grangeville in the County of Idaho of the State of Idaho and Linda Carol Vance of Grangeville, in the County of Idaho of the State of Idaho, in the presence of Gloria Latimer and Donald Cleek

WITNESS My Hand at the County aforesaid, this 5th day of February, A. D. 19 66

In the presence of:

Gloria Latimer
Donald Cleek

Rev. Lawrence L. Eddings

Date received by County Recorder 2/9/66; Signature Carl T Reuter County Recorder; Recorded Book 6, Page 286; Date Received by State Registrar MAR 1 1966

Officiant should send this copy back to the County Recorder immediately.

DH 61-027

STATE OF IDAHO
County of Idaho } ss.

Recorded at request of Lawrence L. Eddings

at 25 minutes past 1 P. o'clock P. M., this

9 day of February, 1966

Earl T. Hunter
Recorder

By _____
Deputy

Fees, $ ____

INDEXED COMPARED

(Use typewriter and/or black ink)

Officiant should send this copy back to the County Recorder immediately.

Department of Health
Bureau of Vital Statistics
Boise, Idaho

STATE OF IDAHO

State File No. 885
County File No. 222608

County of Idaho 25

Marriage License

KNOW ALL MEN BY THIS CERTIFICATE: That any regularly ordained minister of the Gospel, authorized by the rites and usages of the church or denomination of Christians, Hebrews, or religious body of which he may be a member, or any judge or Justice of the Peace, or competent officer to whom this may come, he not knowing of any lawful impediments thereto, is hereby authorized and empowered to solemnize the rites of Matrimony between:

GROOM 2-555		BRIDE 2-555	
1. Full Name	Gladden Berl Johnson, Jr.	9. Full Name	Wanda Marldean Gravitte
2. Address: City / County / State	Seattle King Washington 48	10. Address City / County / State	Seattle King Washington 48
3. Age 18 4. Color or Race W 5. Single X 6. Widowed 7. Divorced		11. Age 18 12. Color or Race W 13. Single X 14. Widowed 15. Divorced	
8. Birthplace: City Ontario State Oregon		16. Maiden Name if previously married	
		17. Birthplace: City Atlanta State Georgia	

And to certify the same to said parties, or either of them under his hand and seal, in his ministerial or official capacity, and thereupon he is required to deliver this copy to the parties so married.

IN TESTIMONY WHEREOF, I have hereunto set my hand and affixed my official seal, at Grangeville, Idaho County, Idaho, this 11th day of February, A.D. 1966.

Carl T. Reuter
Recorder

Deputy

Marriage Certificate 2

I, Fred W. Mason, a Minister residing at Boruskia, in the county of Idaho in the State of Idaho do certify that, in accordance with the authority on me conferred by the above license, I did on this 11 day of February, in the year A. D. 1966 at Boruskia in the County of Idaho 250, in the State of Idaho, solemnize the rites of matrimony between Gladden Berl Johnson Jr. of Seattle in the County of King, of the State of Washington and Wanda Marldean Gravitte of Seattle, in the County of King of the State of Washington, in the presence of Jack Hendrum and Gerry Hendrum

WITNESS My Hand at the County aforesaid, this 11 day of February, A. D. 1966

In the presence of:

Jack Hendrum

and Gerry Hendrum

Fred W. Mason

Date received by County Recorder FEB 14 1966; Signature CARL T. REUTER By Bob J. Waite, Deputy County Recorder; Recorded Book 6, Page 287; Date Received by State Registrar MAR 14 1966

DH 61-027

STATE OF IDAHO }
County of Idaho } ss.

Recorded at request of Rev. Fred W. Motom

at 40 min. past 10 o'clock A. M., this

14 day of Feb 1966

CARL T. REUTER

Recorder

By Bob J. Harta

Deputy

Fees, $ None

INDEXED COMPARED

Department of Health
Bureau of Vital Statistics
Boise, Idaho

STATE OF IDAHO

State File No. 886
County File No. 222646

(Use typewriter and/or black ink)

Officiant should send this copy back to the County Recorder immediately.

County of Idaho 25

Marriage License

KNOW ALL MEN BY THIS CERTIFICATE: That any regularly ordained minister of the Gospel, authorized by the rites and usages of the church or denomination of Christians, Hebrews, or religious body of which he may be a member, or any judge or Justice of the Peace, or competent officer to whom this may come, he not knowing of any lawful impediments thereto, is hereby authorized and empowered to solemnize the rites of Matrimony between:

GROOM		BRIDE	
1. Full Name	Hayden Samuel Gordon 2-555	9. Full Name	Lou Erma Keith 2-555
2. Address: City / County / State	Orinda / Contra Costa / California 05	10. Address City / County / State	Berkeley / Alameda / California 05
3. Age 55	4. Color or Race W	5. Single	6. Widowed	7. Divorced X	11. Age 33	12. Color or Race W	13. Single	14. Widowed	15. Divorced
8. Birthplace: City	White Bird	State Idaho	16. Maiden Name if previously married						
			17. Birthplace: City	Bellefonte	State Pennsylvania				

And to certify the same to said parties, or either of them under his hand and seal, in his ministerial or official capacity, and thereupon he is required to deliver this copy to the parties so married.

IN TESTIMONY WHEREOF, I have hereunto set my hand and affixed my official seal, at Grangeville, Idaho County, Idaho, this 11th day of Februay, A. D. 19 66.

Carl T. Reuter
Recorder

Deputy

Marriage Certificate

I, Lawrence L. Eddings, a Methodist Minister residing at Grangeville, in the county of Idaho in the State of Idaho do certify that, in accordance with the authority on me conferred by the above license, I did on this 12th day of February, in the year A. D. 19 66 at Grangeville in the County of 25 Idaho, in the State of Idaho, solemnize the rites of matrimony between Hayden Samuel Gordon of Orinda in the County of Contra Costa, of the State of California and Lou Erma Keith of Berkeley, in the County of Alameda of the State of California, in the presence of Ben Bauer and Kenneth L. Feighner

WITNESS My Hand at the County aforesaid, this 12th day of February, A. D. 19 66

In the presence of:

Ben Bauer

and Kenneth L. Feighner

Rev. Lawrence L. Eddings

Date received by County Recorder FEB 17 1966; Signature CARL T. REUTER County Recorder; Recorded in Book 6, Page 288; Date Received by State Registrar MAR 14 1966

By Bob G. Waite Deputy

DH 61-027

STATE OF IDAHO } ss.
County of Idaho

Recorded at request of Rev. Lawrence L. Eddings
at 30 minutes past 4 o'clock P M., this
17 day of Feb, 1966

CARL T. REUTER
Recorder

By Bob J. Watt
Deputy

Fees, $ ——

INDEXED COMPARED

Department of Health
Bureau of Vital Statistics
Boise, Idaho

STATE OF IDAHO

State File No. 887
County File No. 222685

County of Idaho 25

Marriage License

KNOW ALL MEN BY THIS CERTIFICATE: That any regularly ordained minister of the Gospel, authorized by the rites and usages of the church or denomination of Christians, Hebrews, or religious body of which he may be a member, or any judge or Justice of the Peace, or competent officer to whom this may come, he not knowing of any lawful impediments thereto, is hereby authorized and empowered to solemnize the rites of Matrimony between:

GROOM 1-250 AND BRIDE 1-250

1. Full Name: Norman Robert Stephens
2. Address: Grangeville (City) Idaho (County) Idaho (State) 13
3. Age 20 4. Color or Race W 5. Single X 6. Widowed 7. Divorced
8. Birthplace: City Emmett State Idaho

9. Full Name: Jayne Elizabeth Shepherd
10. Address: Grangeville (City) Idaho (County) Idaho (State) 13
11. Age 17 12. Color or Race W 13. Single X 14. Widowed 15. Divorced
16. Maiden Name if previously married Cottonwood
17. Birthplace: City Cottonwood State Idaho

And to certify the same to said parties, or either of them under his hand and seal, in his ministerial or official capacity, and thereupon he is required to deliver this copy to the parties so married.

IN TESTIMONY WHEREOF, I have hereunto set my hand and affixed my official seal, at Grangeville, Idaho, this 16th day of February, A. D. 1966 County, Idaho,

Carl T. Reuter
Recorder

Deputy

Marriage Certificate

I, Robert J. Waldmann, a Catholic Priest residing at Grangeville, in the county of Idaho, in the State of Idaho do certify that, in accordance with the authority on me conferred by the above license, I did on this 18th day of February, in the year A. D. 1966 at Grangeville, in the County of Idaho, solemnize the rites of matrimony between Norman Robert Stephens in the County of Idaho, of the State of Idaho, and Jayne Elizabeth Shepherd of Grangeville, in the County of Idaho, of the State of Idaho, in the presence of W. Latimer, Jr. and Shar[illegible] on the 18th day of Febr[illegible]

WITNESS My Hand at the County aforesaid, this [illegible] day of [illegible]

In the presence of:
Lawrence W. Latimer Jr.
and Sharon Latimer
Fr. Robert J. Wa[illegible]

Date received FEB 23 1966 by County Recorder; Signature CARL T. REUTER County Recorder; Recorded Book 6, Page 288; Date Received by State Registrar MAR 14 1966

By Bob J. Waite Deputy

DH 61-027

(Use typewriter and/or black ink)

Officiant should send this copy back to the County Recorder immediately.

Correspondence
SARA SJP
OCT 26 2012

AUG 2 9 2012

STATE OF IDAHO } ss.
County of Idaho }

Recorded at request of Fr. Robert J. Waldmann
at 30 minutes past 3 o'clock P. M., this
23 day of Feb, 1966.

CARL T. REUTER
Recorder

By Bob J. Waite Deputy

Fee, $

INDEXED COMPARED

Department of Health
Bureau of Vital Statistics
Boise, Idaho

STATE OF IDAHO

State File No. 888
County File No. 222702

(Use typewriter and/or black ink)

Officiant should send this copy back to the County Recorder immediately.

County of Idaho 25

Marriage License

KNOW ALL MEN BY THIS CERTIFICATE: That any regularly ordained minister of the Gospel, authorized by the rites and usages of the church or denomination of Christians, Hebrews, or religious body of which he may be a member, or any judge or Justice of the Peace, or competent officer to whom this may come, he not knowing of any lawful impediments thereto, is hereby authorized and empowered to solemnize the rites of Matrimony between:

GROOM		AND	BRIDE	
1. Full Name	Douglas Earl Jones, Jr.		9. Full Name	Roberta Ann Mattson
2. Address:	Ahsahka (City) Clearwater (County) Idaho (State)		10. Address	Orofino (City) Clearwater (County) Idaho (State)
3. Age 19	4. Color or Race W	5. Single X 6. Widowed 7. Divorced	11. Age 17	12. Color or Race W 13. Single X 14. Widowed 15. Divorced
8. Birthplace: City	Medford State Oregon		16. Maiden Name if previously married	
			17. Birthplace: City	Lewiston State Idaho

And to certify the same to said parties, or either of them under his hand and seal, in his ministerial or official capacity, and thereupon he is required to deliver this copy to the parties so married.

IN TESTIMONY WHEREOF, I have hereunto set my hand and affixed my official seal, at Grangeville, Idaho County, Idaho, this 24th day of February, A. D. 1966.

Earl T. Reuter
Recorder

Deputy

Marriage Certificate

I, Edwin D. Fulton, a Probate Judge of Idaho County residing at Grangeville, in the county of Idaho in the State of Idaho do certify that, in accordance with the authority on me conferred by the above license, I did on this 24th day of February, in the year A. D. 1966 at Grangeville in the County of Idaho, in the State of Idaho, solemnize the rites of matrimony between Douglas Earl Jones, Jr. of Ahsahka in the County of Clearwater, of the State of Idaho and Roberta Ann Mattson of Orofino, in the County of Clearwater of the State of Idaho, in the presence of Nancy M. Marker and Leslie J. Marker

WITNESS My Hand at the County aforesaid, this 24th day of February, A. D. 1966

In the presence of:

Nancy M. Marker

and Leslie J. Marker

Edwin D. Fulton
Idaho County Probate Judge

Date received by County Recorder 3/25/66 Signature Earl T. Reuter County Recorder; Recorded Book 62, Page 289; Date Received by State Registrar MAR 14 1966

DH 61-027

STATE OF IDAHO }
County of Idaho } ss.

Recorded at request of Edwin D Fulton P.J.

at 12 minutes past 10 o'clock a. M., this

25 day of February 1966

Earl T. Reuter
Recorder

Fee, $ ____ By _____ Deputy

(Use typewriter and/or black ink)

Officiant should send this copy back to the County Recorder immediately.

Department of Health
Bureau of Vital Statistics
Boise, Idaho

STATE OF IDAHO

State File No. 889
County File No. 140312

County of Jefferson 26

Marriage License

KNOW ALL MEN BY THIS CERTIFICATE: That any regularly ordained minister of the Gospel, authorized by the rites and usages of the church or denomination of Christians, Hebrews, or religious body of which he may be a member, or any judge or Justice of the Peace, or competent officer to whom this may come, he not knowing of any lawful impediments thereto, is hereby authorized and empowered to solemnize the rites of Matrimony between:

GROOM		BRIDE	
1. Full Name	Errol Walker 1-101	9. Full Name	Betty Ann Walton 1-101
2. Address: City	Idaho Falls	10. Address City	Idaho Falls
County	Bonneville	County	Bonneville
State	Idaho	State	Idaho
3. Age	24	11. Age	17
4. Color or Race	W	12. Color or Race	
5. Single		13. Single	
6. Widowed		14. Widowed	
7. Divorced	X	15. Divorced	X
8. Birthplace: City	Afton	16. Maiden Name if previously married	Betty Ann Colvin
State	Wyoming	17. Birthplace: City	
		State	

And to certify the same to said parties, or either of them under his hand and seal, in his ministerial or official capacity, and thereupon he is required to deliver this copy to the parties so married.

IN TESTIMONY WHEREOF, I have hereunto set my hand and affixed my official seal, at Rigby, Jefferson County, Idaho, this 17 day of January, A. D. 1966.

Eileen Madsen
Recorder

Deputy

Marriage Certificate

I, M. J. Donohoe, Jr., a Justice of the Peace residing at Rigby, in the county of Jefferson in the State of Idaho do certify that, in accordance with the authority on me conferred by the above license, I did on this 17th day of January, in the year A. D. 1966 at Rigby in the County of Jefferson, in the State of Idaho, solemnize the rites of matrimony between Errol Walker of Idaho Falls in the County of Bonneville, of the State of Idaho and Betty Ann Walton of Idaho Falls, in the County of Bonneville of the State of Idaho, in the presence of Esther Colvin and Lee Anna Walker

WITNESS My Hand at the County aforesaid, this 17th day of January, A. D. 1966

In the presence of:

Esther Colvin

and Lee Anna Walker

M. J. Donohoe, Jr.

Date received by County Recorder 1-18-66; Signature Eileen Madsen County Recorder; Recorded Book 4, Page 268; Date Received by State Registrar MAR 17 1966

DH 61-027

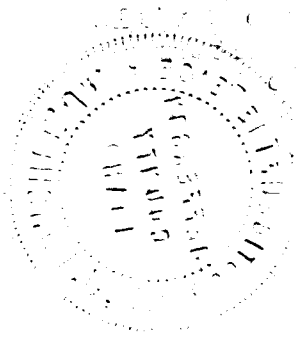

(Use typewriter and/or black ink)

Officiant should send this copy back to the County Recorder immediately.

Department of Health
Bureau of Vital Statistics
Boise, Idaho

STATE OF IDAHO

State File No. 890
County File No. 140377

County of Jefferson 26

Marriage License

KNOW ALL MEN BY THIS CERTIFICATE: That any regularly ordained minister of the Gospel, authorized by the rites and usages of the church or denomination of Christians, Hebrews, or religious body of which he may be a member, or any judge or Justice of the Peace, or competent officer to whom this may come, he not knowing of any lawful impediments thereto, is hereby authorized and empowered to solemnize the rites of Matrimony between:

GROOM 1-260 AND **BRIDE** 1-102

1. Full Name: Larry Allan Scott
2. Address: Menan (City) Jefferson (County) Idaho (State) 13
3. Age 18 4. Color or Race W 5. Single X 6. Widowed 7. Divorced
8. Birthplace: City Idaho Falls State Idaho

9. Full Name: Nancy Lorraine Anderson
10. Address: Ucon (City) Bonneville (County) Idaho (State) 13
11. Age 19 12. Color or Race W 13. Single X 14. Widowed 15. Divorced
16. Maiden Name if previously married
17. Birthplace: City Boise State Idaho

And to certify the same to said parties, or either of them under his hand and seal, in his ministerial or official capacity, and thereupon he is required to deliver this copy to the parties so married.

IN TESTIMONY WHEREOF, I have hereunto set my hand and affixed my official seal, at Rigby, Jefferson County, Idaho, this 27th day of January A. D. 1966.

Eileen Madsen
Recorder

Deputy

Marriage Certificate

/Latter-Day Saints

I, ALYN B. ANDRUS, an Elder in the Church of Jesus Christ of/ residing at Ucon, in the county of Bonneville in the State of Idaho do certify that, in accordance with the authority on me conferred by the above license, I did on this 27th day of January, in the year A. D. 1966 at Ucon in the County of Bonneville 100, in the State of Idaho, solemnize the rites of matrimony between LARRY ALLAN SCOTT of Menan in the County of Jefferson, of the State of Idaho and NANCY LORRAINE ANDERSON of Ucon, in the County of Bonneville of the State of Idaho, in the presence of Bobbie G. Mitchell and Dennis C. Walker

WITNESS My Hand at the County aforesaid, this 27th day of January, A. D. 1966

In the presence of:
Bobbie G. Mitchell
and Dennis C. Walker

Alyn B. Andrus

Date received by County Recorder ....; Signature .... County Recorder; Book ...., Page ....; Date Received by State Registrar MAR 17 1966

DH 61-027

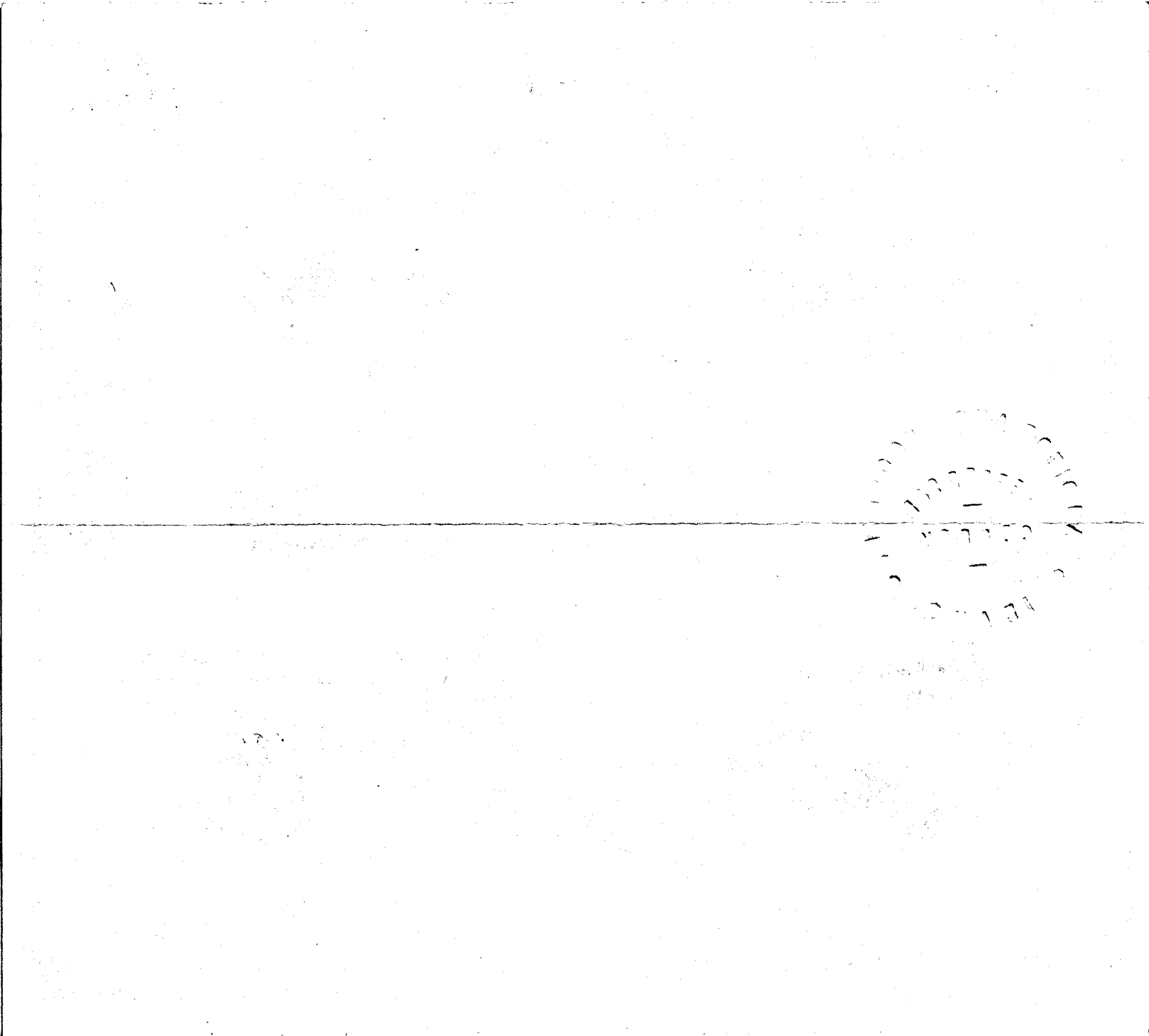

Department of Health
Bureau of Vital Statistics
Boise, Idaho

STATE OF IDAHO

State File No. 891
County File No. 140421

County of Jefferson 26

Marriage License

KNOW ALL MEN BY THIS CERTIFICATE: That any regularly ordained minister of the Gospel, authorized by the rites and usages of the church or denomination of Christians, Hebrews, or religious body of which he may be a member, or any judge or Justice of the Peace, or competent officer to whom this may come, he not knowing of any lawful impediments thereto, is hereby authorized and empowered to solemnize the rites of Matrimony between:

GROOM	AND	BRIDE
1. Full Name Harold Wesley Runyon 1-260		9. Full Name Audrey McMurtrey 1-260
2. Address: Rigby (City) Jefferson (County) Idaho (State) 13		10. Address Rigby (City) Jefferson (County) Idaho (State) 13
3. Age 18 4. Color or Race W 5. Single X 6. Widowed 7. Divorced		11. Age 18 12. Color or Race W 13. Single X 14. Widowed 15. Divorced
8. Birthplace: City Cleveland State Ohio 1		16. Maiden Name if previously married
		17. Birthplace: City Rigby State Idaho 1

And to certify the same to said parties, or either of them under his hand and seal, in his ministerial or official capacity, and thereupon he is required to deliver this copy to the parties so married.

IN TESTIMONY WHEREOF, I have hereunto set my hand and affixed my official seal, at Rigby, Jefferson County, Idaho, this 1st day of February, A. D. 19 66.

Eileen Madsen
Recorder

Otis R Lemmon
Deputy

Marriage Certificate

I, Thyrald H. Finn, a Bishop of the Clark Ward, Church of ~~Jesus Christ of Latter Day Saints~~ residing at Rigby, in the county of Jefferson in the State of Idaho do certify that, in accordance with the authority on me conferred by the above license, I did on this 2 day of February, in the year A. D. 19 66 at Rigby in the County of Jefferson 260, in the State of Idaho, solemnize the rites of matrimony between Harold Wesley Runyon of Rigby in the County of Jefferson, of the State of Idaho and Audrey McMurtrey of Rigby, in the County of Jefferson of the State of Idaho, in the presence of James D. McMurtrey and Charles J. Clark

WITNESS My Hand at the County aforesaid, this 2nd day of February, A. D. 19 66

In the presence of:
James D. McMurtrey
and Charles J. Clark

Thyrald H. Finn

Date received by County Recorder 2/7/66; Signature Eileen Madsen County Recorder; Recorded Book 4, Page 269; Date Received by State Registrar MAR 17 1966

DH 61-027

(Use typewriter and/or black ink)

Officiant should send this copy back to the County Recorder immediately.

(Use typewriter and/or black ink)

Officiant should send this copy back to the County Recorder immediately.

Department of Health
Bureau of Vital Statistics
Boise, Idaho

STATE OF IDAHO

State File No. 892
County File No. 140555

County of Jefferson 260

Marriage License

KNOW ALL MEN BY THIS CERTIFICATE: That any regularly ordained minister of the Gospel, authorized by the rites and usages of the church or denomination of Christians, Hebrews, or religious body of which he may be a member, or any judge or Justice of the Peace, or competent officer to whom this may come, he not knowing of any lawful impediments thereto, is hereby authorized and empowered to solemnize the rites of Matrimony between:

GROOM 1-260		BRIDE 1-260	
1. Full Name	Wayne Henry Summers	9. Full Name	Janis Laree Rising
2. Address: City / County / State	Hamer / Jefferson / Idaho 13	10. Address City / County / State	Terreton / Jefferson / Idaho 13
3. Age 20	4. Color or Race W	5. Single X	6. Widowed	7. Divorced
11. Age 18	12. Color or Race W	13. Single X	14. Widowed	15. Divorced
8. Birthplace: City	Idaho Falls State Idaho	16. Maiden Name if previously married	
		17. Birthplace: City	Van Nuys State Calif.

And to certify the same to said parties, or either of them under his hand and seal, in his ministerial or official capacity, and thereupon he is required to deliver this copy to the parties so married.

IN TESTIMONY WHEREOF, I have hereunto set my hand and affixed my official seal, at Rigby, Jefferson County, Idaho, this 16th day of February, A. D. 1966.

Eileen Madsen
Recorder

Deputy

Marriage Certificate

I, George D. Pincock, a Bishop, Church of Jesus Christ of Latter-Day Saints. residing at Terreton, in the county of Jefferson in the State of Idaho do certify that, in accordance with the authority on me conferred by the above license, I did on this 19 day of February, in the year A. D. 19 66 at Terreton in the County of Jefferson 260, in the State of Idaho, solemnize the rites of matrimony between Wayne Henry Summers of Terreton in the County of Jefferson, of the State of Idaho and Janis Laree Rising of Terreton, in the County of Jefferson of the State of Idaho, in the presence of Neldon LaVar Summers and Donna Couturier

WITNESS My Hand at the County aforesaid, this 19 day of February, A. D. 19 66

In the presence of:
Neldon L. Summers
and Donna Couturier

Bp. George D. Pincock

Date received by County Recorder 3/3/66 Signature Eileen Madsen County Recorder; Recorded Book 4, Page 269; Date Received by State Registrar MAR 17 1966

DH 61-027

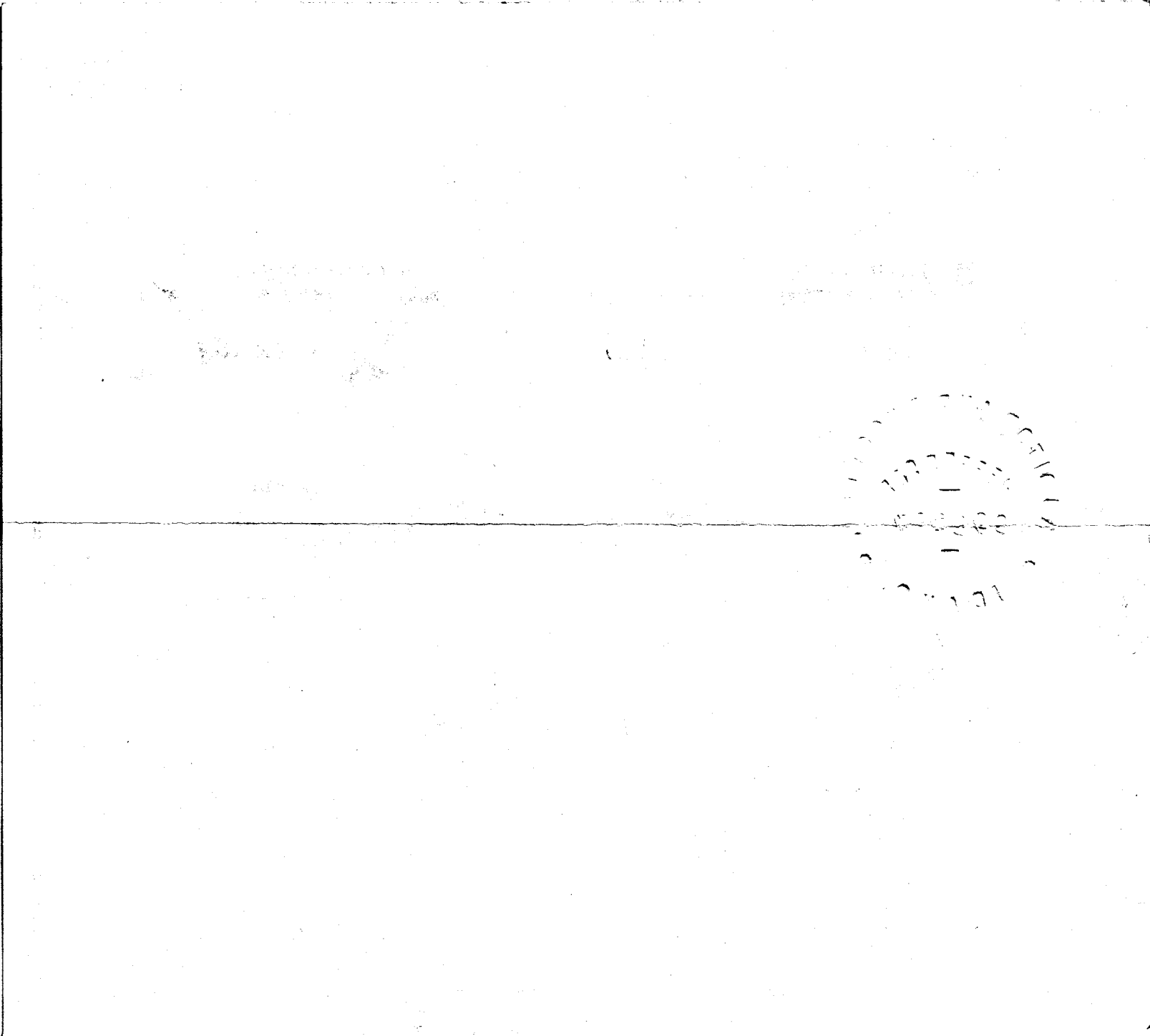

Department of Health
Bureau of Vital Statistics
Boise, Idaho

STATE OF IDAHO

State File No. 893
County File No. 140568

(Use typewriter and/or black ink)

County of Jefferson 26

Marriage License

KNOW ALL MEN BY THIS CERTIFICATE: That any regularly ordained minister of the Gospel, authorized by the rites and usages of the church or denomination of Christians, Hebrews, or religious body of which he may be a member, or any judge or Justice of the Peace, or competent officer to whom this may come, he not knowing of any lawful impediments thereto, is hereby authorized and empowered to solemnize the rites of Matrimony between:

GROOM		AND	BRIDE	
1. Full Name	Wm. Keith Merrill 1-260		9. Full Name	Shari Merrill 1-260
2. Address:	Lorenzo (City) Jefferson (County) Idaho (State) 13		10. Address	Rigby (City) Jefferson (County) Idaho (State) 13
3. Age 24	4. Color or Race W	5. Single	6. Widowed	7. Divorced X
11. Age 18	12. Color or Race W	13. Single	14. Widowed	15. Divorced X
8. Birthplace: City	Idaho Falls State Idaho		16. Maiden Name if previously married	Shari Clay
			17. Birthplace: City	Rigby State Idaho

And to certify the same to said parties, or either of them under his hand and seal, in his ministerial or official capacity, and thereupon he is required to deliver this copy to the parties so married.

IN TESTIMONY WHEREOF, I have hereunto set my hand and affixed my official seal, at Rigby, Jefferson County, Idaho, this 17th day of February, A. D. 19 66.

Eileen Madsen
Recorder

Alisa Jennson
Deputy

Marriage Certificate

I, Leonard E. Graham, a Probate 3 Judge residing at Rigby, in the county of Jefferson in the State of Idaho do certify that, in accordance with the authority on me conferred by the above license, I did on this 21st day of February, in the year A. D. 19 66 at Rigby in the County of Jefferson 260, in the State of Idaho, solemnize the rites of matrimony between Wm. Keith Merrill of Lorenzo in the County of Jefferson, of the State of Idaho and Shari Merrill of Rigby, in the County of Jefferson of the State of Idaho, in the presence of Mildred Merrill and _____

WITNESS My Hand at the County aforesaid, this 21st day of February, A. D. 19 66

In the presence of:
Mildred Merrill
and _____

Leonard E Graham

Date received by County Recorder 2-23-66; Signature Eileen Madsen County Recorder; Recorded Book 14, Page 240; Date Received by State Registrar MAR 17 1966

Officiant should send this copy back to the County Recorder immediately.

DH 61-027

JUN 1 1 1974

Department of Health
Bureau of Vital Statistics
Boise, Idaho

STATE OF IDAHO

State File No. 894
County File No. 140576

(Use typewriter and/or black ink)

County of Jefferson 26

Marriage License

KNOW ALL MEN BY THIS CERTIFICATE: That any regularly ordained minister of the Gospel, authorized by the rites and usages of the church or denomination of Christians, Hebrews, or religious body of which he may be a member, or any judge or Justice of the Peace, or competent officer to whom this may come, he not knowing of any lawful impediments thereto, is hereby authorized and empowered to solemnize the rites of Matrimony between:

GROOM 1-331		BRIDE 1-260	
1. Full Name	William Arthur Barrett	9. Full Name	Verlee Ellen Hanners
2. Address: City / County / State	Rexburg / Madison / Idaho 13	10. Address City / County / State	Roberts / Jefferson / Idaho 13
3. Age 33 4. Color or Race W 5. Single 6. Widowed 7. Divorced X		11. Age 19 12. Color or Race W 13. Single 14. Widowed 15. Divorced X	
8. Birthplace: City St. Anthony State Idaho		16. Maiden Name if previously married Verlee E. Hawk	
		17. Birthplace: City Dickenson State N. Dakota	

And to certify the same to said parties, or either of them under his hand and seal, in his ministerial or official capacity, and thereupon he is required to deliver this copy to the parties so married.

IN TESTIMONY WHEREOF, I have hereunto set my hand and affixed my official seal, at Rigby, Jefferson County, Idaho, this 21st day of February, A.D. 1966.

Eileen Madsen
Recorder

Deputy

Marriage Certificate 3

I, Leonard E. Graham, a Probate Judge residing at Rigby, in the county of Jefferson in the State of Idaho do certify that, in accordance with the authority on me conferred by the above license, I did on this 21st day of February, in the year A. D. 1966 at Rigby in the County of Jefferson, in the State of Idaho, solemnize the rites of matrimony between William Arthur Barrett of Rexburg in the County of Madison of the State of Idaho and Verlee Ellen Hanners of Roberts in the County of Jefferson of the State of Idaho, in the presence of James H. Barrett and Phylis Barrett

WITNESS My Hand at the County aforesaid, this 21st day of February, A. D. 1966

In the presence of:

James H. Barrett

and Phylis Barrett

Leonard E Graham

Date received by County Recorder 2-21-66; Signature Eileen Madsen. Recorded 4, Page 270 County Recorder; Book ..., Page ...; Date Received by State Registrar MAR 17 1966

Officiant should send this copy back to the County Recorder immediately.

DH 61-027

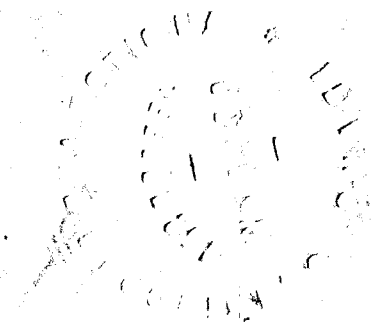

(Use typewriter and/or black ink)

Officiant should send this copy back to the County Recorder immediately.

Department of Health
Bureau of Vital Statistics
Boise, Idaho

STATE OF IDAHO

State File No. 895
County File No. 166705

County of JEROME 27

Marriage License

KNOW ALL MEN BY THIS CERTIFICATE: That any regularly ordained minister of the Gospel, authorized by the rites and usages of the church or denomination of Christians, Hebrews, or religious body of which he may be a member, or any judge or Justice of the Peace, or competent officer to whom this may come, he not knowing of any lawful impediments thereto, is hereby authorized and empowered to solemnize the rites of Matrimony between:

GROOM 1-270			AND	BRIDE 1-27		
1. Full Name	Larry Kent Craig			9. Full Name	Rebecca Ann Black	
2. Address:	Eden (City)	Jerome (County)	Idaho (State) 13	10. Address	Jerome (City)	Jerome (County)	Idaho (State) 13
3. Age 21	4. Color or Race W	5. Single X	6. Widowed	7. Divorced	11. Age 19	12. Color or Race W	13. Single X	14. Widowed	15. Divorced
8. Birthplace: City	Wendell	State	Idaho		16. Maiden Name if previously married				
					17. Birthplace: City	Gooding	State	Idaho	

And to certify the same to said parties, or either of them under his hand and seal, in his ministerial or official capacity, and thereupon he is required to deliver this copy to the parties so married.

IN TESTIMONY WHEREOF, I have hereunto set my hand and affixed my official seal, at Jerome, Jerome County, Idaho, this 28th day of January A. D. 19 66.

Ella McVey
Recorder

Nellie J. Parker
Deputy

Marriage Certificate 2

I, Seward H. French, III, a Justice of the Peace residing at Moscow, in the county of Latah in the State of Idaho do certify that, in accordance with the authority on me conferred by the above license, I did on this 2 day of Feb in the year A. D. 19 66 at Moscow in the County of Latah 291, in the State of Idaho, solemnize the rites of matrimony between Larry Kent Craig of Eden in the County of Jerome, of the State of Idaho and Rebecca Ann Black of Jerome, in the County of Jerome of the State of Idaho, in the presence of Terr Boyer and Leonard J. Hamilton

WITNESS My Hand at the County aforesaid, this 2 day of February, A. D. 19 66

In the presence of:

Terr Boyer

and Leonard J. Hamilton

Seward H. French

Date received by County Recorder 2/4/66; Signature Ella McVey Virginia Roberts Dep. County Recorder; Recorded Book 7, Page 6; Date Received by State Registrar FEB 16 1966

DH 61-027

Reception No. 166783

STATE OF IDAHO }
County of Jerome } SS

I hereby certify that this instrument was filed for record at the request of

Seward H. French III

at 27 minutes past 9 o'clock A.M., this 4th day of February 1966 in my office and duly recorded in Book 7 Marr at Page 61

Ella McVey
Ex-Officio Recorder.

By Virginia Ricketts Deputy.

Fees $ none

Return to
Bureau Vital Statistics
Boise

F ✓
D ✓
R ✓

(Use typewriter and/or black ink)

Officiant should send this copy back to the County Recorder immediately.

Department of Health
Bureau of Vital Statistics
Boise, Idaho

STATE OF IDAHO

State File No. 896
County File No. 166410

County of JEROME 27

Marriage License

KNOW ALL MEN BY THIS CERTIFICATE: That any regularly ordained minister of the Gospel, authorized by the rites and usages of the church or denomination of Christians, Hebrews, or religious body of which he may be a member, or any judge or Justice of the Peace, or competent officer to whom this may come, he not knowing of any lawful impediments thereto, is hereby authorized and empowered to solemnize the rites of Matrimony between:

GROOM 2-555 AND **BRIDE** 1-270

1. Full Name: David Gearhart Sanford
2. Address: Seattle (City) King (County) Washington (State) 48
3. Age 21 4. Color or Race W 5. Single X 6. Widowed 7. Divorced
8. Birthplace: City Seattle State Washington

9. Full Name: Vicki Lois Camozzi
10. Address: Jerome (City) Jerome (County) Idaho (State) 13
11. Age 21 12. Color or Race W 13. Single X 14. Widowed 15. Divorced
16. Maiden Name if previously married
17. Birthplace: City Seattle State Washington

And to certify the same to said parties, or either of them under his hand and seal, in his ministerial or official capacity, and thereupon he is required to deliver this copy to the parties so married.

IN TESTIMONY WHEREOF, I have hereunto set my hand and affixed my official seal, at Jerome, Jerome County, Idaho, this 31st day of December, A. D. 1965.

Ella McVey
Recorder

Mella Jackson
Deputy

Marriage Certificate

I, William C. Johnson Jr., a Episcopal priest residing at Boise, in the county of Ada in the State of Idaho do certify that, in accordance with the authority on me conferred by the above license, I did on this fifth day of February, in the year A. D. 1966 at Jerome in the County of Jerome 27, in the State of Idaho, solemnize the rites of matrimony between David Gearhart Sanford of Seattle in the County of King, of the State of Washington and Vicki Lois Camozzi of Jerome, in the County of Jerome of the State of Idaho, in the presence of Opal Camozzi and Buddy Deheinigner

WITNESS My Hand at the County aforesaid, this fifth day of February, A. D. 1966

In the presence of:

Opal Camozzi
and Buddy Deheinigner

William C. Johnson Jr.

Date received by County Recorder 2/9/66; Signature Ella McVey, Mella Jackson, Deputy; County Recorder; Recorded Book 7, Page 7; Date Received by State Registrar FEB 16 1966

Marr.

DH 61-027

166834

Reception No. _____

STATE OF IDAHO }
County of Jerome } SS

I hereby certify that this instrument was filed for record at the request of William C. Johnson, Jr. at 36 minutes past 9 o'clock A.M., this 9th day of February 1966 in my office and duly recorded in Book 7 Marr at Page 87.

Ella McVey
Ex-Officio Recorder.

By Melba Jackson Deputy.

Fees $ None

Return to
Bureau of Vital Statistics
Boise Idaho

F ✓
D ✓
R ✓

Department of Health
Bureau of Vital Statistics
Boise, Idaho

STATE OF IDAHO

State File No. 897
County File No. 166708

County of JEROME 27

Marriage License

KNOW ALL MEN BY THIS CERTIFICATE: That any regularly ordained minister of the Gospel, authorized by the rites and usages of the church or denomination of Christians, Hebrews, or religious body of which he may be a member, or any judge or Justice of the Peace, or competent officer to whom this may come, he not knowing of any lawful impediments thereto, is hereby authorized and empowered to solemnize the rites of Matrimony between:

GROOM 1-270 AND BRIDE 1-270

1. Full Name Edward F. Churchman
2. Address: Jerome (City) Jerome (County) Idaho (State) 13
3. Age 34 4. Color or Race W 5. Single 6. Widowed 7. Divorced X
8. Birthplace: City Jerome State Idaho

9. Full Name Nancy J. Schmidt
10. Address Jerome (City) Jerome (County) Idaho (State) 13
11. Age 26 12. Color or Race W 13. Single 14. Widowed 15. Divorced X
16. Maiden Name if previously married Prescott
17. Birthplace: City Jerome State Idaho

And to certify the same to said parties, or either of them under his hand and seal, in his ministerial or official capacity, and thereupon he is required to deliver this copy to the parties so married.

IN TESTIMONY WHEREOF, I have hereunto set my hand and affixed my official seal, at Jerome, Jerome County, Idaho, this 28th day of January A. D. 19 66.

Ella McVey
Recorder

Melba J. Eckson
Deputy

Marriage Certificate

I, John N. Garrabrandt, a Methodist minister residing at Jerome, in the county of Jerome in the State of Idaho do certify that, in accordance with the authority on me conferred by the above license, I did on this 5th day of February, in the year A. D. 1966 at Jerome in the County of Jerome 270, in the State of Idaho, solemnize the rites of matrimony between Edward F. Churchman of Jerome in the County of Jerome, of the State of Idaho and Nancy J. Schmidt of Jerome, in the County of Jerome of the State of Idaho, in the presence of Ramona R. Ransom and Richard B. Lowe

WITNESS My Hand at the County aforesaid, this 5th day of February, A. D. 19 66

In the presence of:

Ramona Rae Ransom
and Richard B. Lowe

Rev. John N. Garrabrandt

Date received by County Recorder 2/16/66; Signature Ella McVey County Recorder; Recorded Book 7, Page 8; Date Received by State Registrar MAR 17 1966

Virginia Ricketts, Dep.

Marr

DH 61-027

(Use typewriter and/or black ink)

Officiant should send this copy back to the County Recorder immediately.

Reception No. 166924 ✓

STATE OF IDAHO }
County of Jerome } SS

I hereby certify that this instrument was filed for record at the request of

Rev. John N. Garrabrandt

at 24 minutes past 8

o'clock A.M., this 16th

day of February 1966

in my office and duly recorded in Book 7 Mars at Page 8

Ella McVey
Ex-Officio Recorder.

By Virginia Ricketts Deputy.

Fees $ None

Return to

Bureau of Vital Statistics
Boise

3 ✓
5 ✓
R

(Use typewriter and/or black ink)

Officiant should send this copy back to the County Recorder immediately.

Department of Health
Bureau of Vital Statistics
Boise, Idaho

STATE OF IDAHO

State File No. 898
County File No. 167098

County of JEROME 27

Marriage License

KNOW ALL MEN BY THIS CERTIFICATE: That any regularly ordained minister of the Gospel, authorized by the rites and usages of the church or denomination of Christians, Hebrews, or religious body of which he may be a member, or any judge or Justice of the Peace, or competent officer to whom this may come, he not knowing of any lawful impediments thereto, is hereby authorized and empowered to solemnize the rites of Matrimony between:

GROOM		AND	BRIDE	
1. Full Name	Jim S. Thomas / 420		9. Full Name	Linda Ruth Depew / 421
2. Address:	Kimberly (City) Twin Falls (County) Idaho (State) / 13		10. Address	Twin Falls (City) Twin Falls (County) Idaho (State) / 13
3. Age 21	4. Color or Race W	5. Single	11. Age 19	12. Color or Race W
6. Widowed	7. Divorced X		13. Single X	14. Widowed
8. Birthplace: City	Wendell State Idaho /		15. Divorced	
			16. Maiden Name if previously married	
			17. Birthplace: City	Twin Falls State Idaho /

And to certify the same to said parties, or either of them under his hand and seal, in his ministerial or official capacity, and thereupon he is required to deliver this copy to the parties so married.

IN TESTIMONY WHEREOF, I have hereunto set my hand and affixed my official seal, at Jerome, Jerome County, Idaho, this 25th day of February, A. D. 19 66.

Ella McVey
Recorder

Melba Jackson
Deputy

Marriage Certificate

I, Rev. D. L. Mikel, a Minister residing at Twin Falls, in the county of Twin Falls in the State of Idaho do certify that, in accordance with the authority on me conferred by the above license, I did on this 26th day of February, in the year A. D. 19 66 at Twin Falls in the County of Twin Falls 421, in the State of Idaho, solemnize the rites of matrimony between Jim S. Thomas of Kimberly in the County of Twin Falls of the State of Idaho and Linda Ruth Depew of Twin Falls, in the County of Twin Falls of the State of Idaho, in the presence of Diane Casey and Robert Campbel

WITNESS My Hand at the County aforesaid, this Twenty-sixth day of February, A. D. 19 66

In the presence of:

Diane Casey

and Robert L. Campbell

Rev. D. L. Mikel

Date received by County Recorder 3/3/66; Signature Ella McVey Virginia Pickett Dep. County Recorder; Recorded Book 7, Page 9; Date Received by State Registrar MAR 17 1966

DH 61-027

Reception No. 167184

STATE OF IDAHO }
County of Jerome } SS

I hereby certify that this instrument was filed for record at the request of

Rev. D. L. Mikel

at 41 minutes past 9

o'clock A.M., this 3rd

day of March 1966

in my office and duly

recorded in Book 7 Marr at

Page 91

Ella McVey

Ex-Officio Recorder.

By Virginia Ricketts Deputy.

Fees $ none

Return to

Bureau of Vital Statistics

Boise

Department of Health
Bureau of Vital Statistics
Boise, Idaho

STATE OF IDAHO

State File No. 899
County File No. 179610

County of Kootenai 28

Marriage License

COMPARED INDEXED BOOK 108 PAGE 164

KNOW ALL MEN BY THIS CERTIFICATE: That any regularly ordained minister of the Gospel, authorized by the rites and usages of the church or denomination of Christians, Hebrews, or religious body of which he may be a member, or any judge or Justice of the Peace, or competent officer to whom this may come, he not knowing of any lawful impediments thereto, is hereby authorized and empowered to solemnize the rites of Matrimony between:

GROOM		AND	BRIDE	
1. Full Name	Harold Herndon 2-555		9. Full Name	Jennie J. Clark 2-555
2. Address:	Milltown (City) Missoula (County) Montana (State) 37		10. Address:	Missoula (City) Missoula (County) Montana (State) 37
3. Age	39		11. Age	41
4. Color or Race	W		12. Color or Race	W
5. Single			13. Single	
6. Widowed			14. Widowed	
7. Divorced	D		15. Divorced	D
8. Birthplace: City	Bozeman State Montana		16. Maiden Name if previously married	Anderson
			17. Birthplace: City	Missoula State Mont.

And to certify the same to said parties, or either of them under his hand and seal, in his ministerial or official capacity, and thereupon he is required to deliver this copy to the parties so married.

IN TESTIMONY WHEREOF, I have hereunto set my hand and affixed my official seal, at Coeur d'Alene, Kootenai County, Idaho, this 1st day of January, A. D. 1966.

Harold E. Peterson
Recorder

Marguerite Tomblin
Deputy

Marriage Certificate

I, Andrew Callahan, a Justice of the Peace residing at Coeur d'Alene, in the county of Kootenai in the State of Idaho do certify that, in accordance with the authority on me conferred by the above license, I did on this 1st day of January, in the year A. D. 1966 at Coeur d'Alene in the County of Kootenai 28, in the State of Idaho, solemnize the rites of matrimony between Harold Herndon of Milltown in the County of Missoula, of the State of Montana and Jennie J. Clark of K Missoula, in the County of Missoula of the State of Montana, in the presence of Robert Nordberg and Mrs. Robert L. Nordberg

WITNESS My Hand at the County aforesaid, this 1st day of January, A. D. 1966

In the presence of:
Mrs. Robert L. Nordberg
and Mrs. Robert L. Nordberg

Andrew Callahan
Justice of the Peace

Date received by County Recorder JAN 19 1966; Signature Harold E. Peterson

Recorded County Recorder; Book ..., Page ...; Date Received by State Registrar FEB 28 1966

(Use typewriter and/or black ink)

Officiant should send this copy back to the County Recorder immediately.

DH 61-027

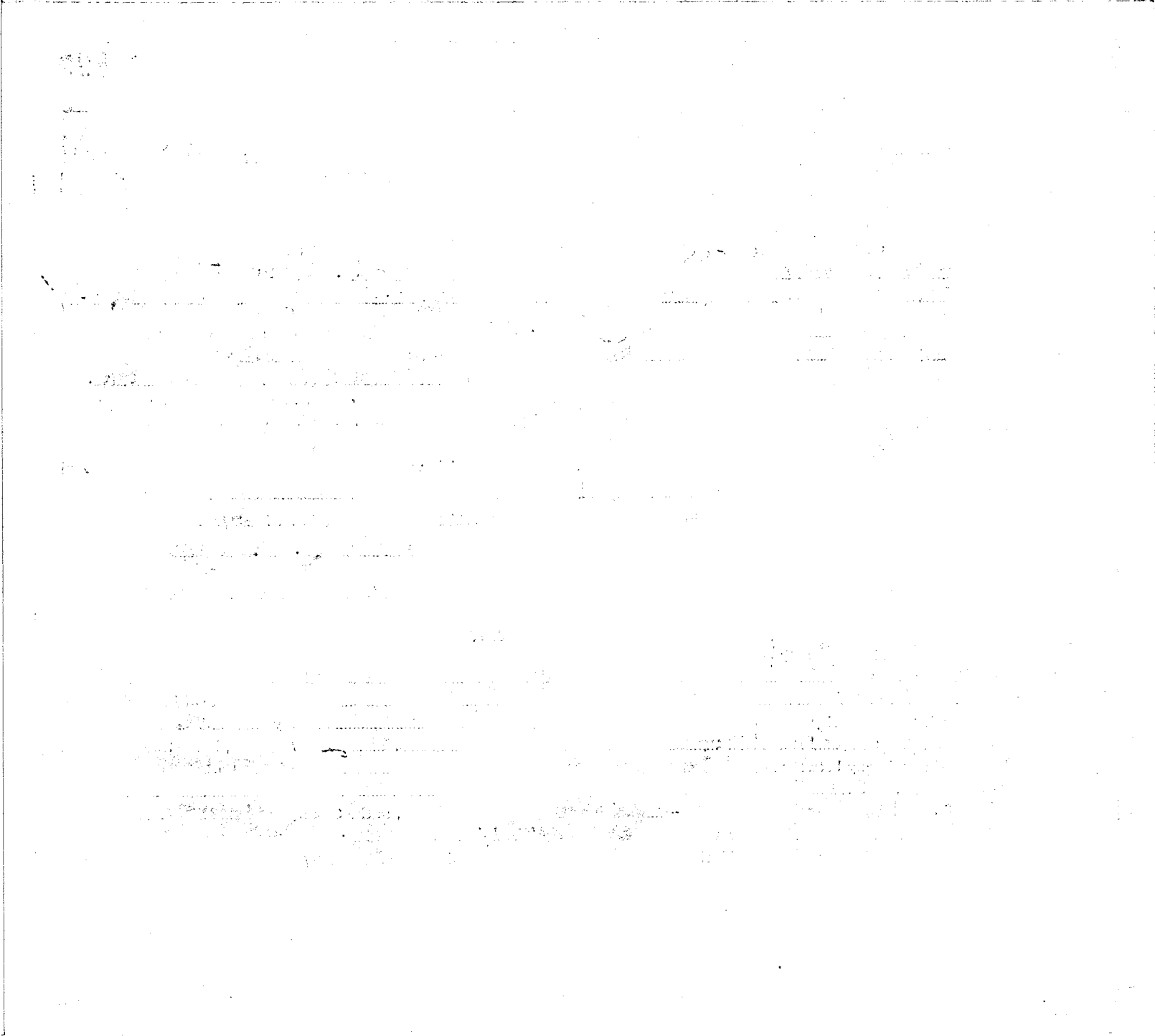

(Use typewriter and/or black ink)

Officiant should send this copy back to the County Recorder immediately.

Department of Health
Bureau of Vital Statistics
Boise, Idaho

STATE OF IDAHO

State File No. 900
County File No. 179659

County of Kootenai 28

Marriage License

COMPARED
INDEXED

BOOK 108 PAGE 188

KNOW ALL MEN BY THIS CERTIFICATE: That any regularly ordained minister of the Gospel, authorized by the rites and usages of the church or denomination of Christians, Hebrews, or religious body of which he may be a member, or any judge or Justice of the Peace, or competent officer to whom this may come, he not knowing of any lawful impediments thereto, is hereby authorized and empowered to solemnize the rites of Matrimony between:

GROOM		AND	BRIDE	
1. Full Name	Larry W. Rooks 2-555		9. Full Name	Patricia A. M. Johnson
2. Address:	Oregon City (City) Clackamas (County) Oregon (State) 38		10. Address:	Oregon City (City) Clackamas (County) Oregon (State) 38
3. Age 24	4. Color or Race W	5. Single 6. Widowed 7. Divorced D	11. Age 18	12. Color or Race W 13. Single S 14. Widowed 15. Divorced
8. Birthplace: City	Wichita State Kansas		16. Maiden Name if previously married	...
			17. Birthplace: City	Whitehall State Wisc.

And to certify the same to said parties, or either of them under his hand and seal, in his ministerial or official capacity, and thereupon he is required to deliver this copy to the parties so married.

IN TESTIMONY WHEREOF, I have hereunto set my hand and affixed my official seal, at Coeur d'Alene, Kootenai County, Idaho, this 1st day of January, A. D. 19 66.

Harold E. Peterson
Recorder

Marguerite Tomblin
Deputy

Marriage Certificate

I, Gretchen M. Rollis, a Justice of the Peace residing at Post Falls, in the county of Kootenai in the State of Idaho do certify that, in accordance with the authority on me conferred by the above license, I did on this 1st day of Jan., in the year A. D. 19 66 at Post Falls in the County of Kootenai 280, in the State of Idaho, solemnize the rites of matrimony between Larry W. Rooks of Oregon City in the County of Clackamas, of the State of Oregon and Patricia A.M. Johnson of Oregon City, in the County of Clackamas of the State of Oregon, in the presence of Penny L. Hoffman and Patrick J. Williams

WITNESS My Hand at the County aforesaid, this 1st day of Jan., A. D. 19 66

In the presence of:
Patrick J Williams
and Penny L Hoffman

Gretchen M. Rollis J.P.

Date received by County Recorder JAN 19 1966; Signature Harold E Peterson

Recorded County Recorder; Book ..., Page ...; Date Received by State Registrar FEB 28 1966

DH 61-027

Department of Health
Bureau of Vital Statistics
Boise, Idaho

STATE OF IDAHO

State File No. 901
County File No. 479692

(Use typewriter and/or black ink)

County of Kootenai 281

Marriage License

COMPARED INDEXED BOOK 108 PAGE 205

KNOW ALL MEN BY THIS CERTIFICATE: That any regularly ordained minister of the Gospel, authorized by the rites and usages of the church or denomination of Christians, Hebrews, or religious body of which he may be a member, or any judge or Justice of the Peace, or competent officer to whom this may come, he not knowing of any lawful impediments thereto, is hereby authorized and empowered to solemnize the rites of Matrimony between:

GROOM 2-555		BRIDE 2-555	
1. Full Name	Owen H. Wood	9. Full Name	Patricia A. Jeffries
2. Address: City / County / State	Livingston / Park / Montana 27	10. Address: City / County / State	Livingston / Park / Montana 27
3. Age 21 4. Color or Race W 5. Single S 6. Widowed 7. Divorced		11. Age 18 12. Color or Race W 13. Single S 14. Widowed 15. Divorced	
8. Birthplace: City / State	Livingston / Mont.	16. Maiden Name if previously married	
		17. Birthplace: City / State	Bozeman / Mont.

And to certify the same to said parties, or either of them under his hand and seal, in his ministerial or official capacity, and thereupon he is required to deliver this copy to the parties so married.

IN TESTIMONY WHEREOF, I have hereunto set my hand and affixed my official seal, at Coeur d'Alene, Kootenai County, Idaho, this 1st day of January, A. D. 19 66.

Harold E. Peterson
Recorder

Marguerite Tomblin
Deputy

Marriage Certificate

I, Andrew Callahan, a Justice of the Peace residing at Coeur d'Alene, in the county of Kootenai in the State of Idaho do certify that, in accordance with the authority on me conferred by the above license, I did on this 1st day of January, in the year A. D. 1966 at Coeur d'Alene in the County of Kootenai 281, in the State of Idaho, solemnize the rites of matrimony between Owen H. Wood of Livingston in the County of Park, of the State of Montana and Patricia A. Jeffries of Livingston, in the County of Park of the State of Montana, in the presence of Kay Robbins and John Robbins

WITNESS My Hand at the County aforesaid, this 1st day of January, A. D. 19 66

In the presence of:

Kay Robbins

and John Robbins

Andrew Callahan
Justice of the Peace

Date received by County Recorder JAN 19 1966; Signature Harold E. Peterson County Recorder; Recorded in Book ____, Page ____; Date Received by State Registrar FEB 28 1966

Officiant should send this copy back to the County Recorder immediately.

DH 61-027

(Use typewriter and/or black ink)

Officiant should send this copy back to the County Recorder immediately.

Department of Health
Bureau of Vital Statistics
Boise, Idaho

STATE OF IDAHO

State File No. 902
County File No. 179672

County of Kootenai 28

Marriage License

INDEXED BOOK 108 PAGE 195

KNOW ALL MEN BY THIS CERTIFICATE: That any regularly ordained minister of the Gospel, authorized by the rites and usages of the church or denomination of Christians, Hebrews, or religious body of which he may be a member, or any judge or Justice of the Peace, or competent officer to whom this may come, he not knowing of any lawful impediments thereto, is hereby authorized and empowered to solemnize the rites of Matrimony between:

GROOM		AND	BRIDE	
1. Full Name	Richard H. Sweum 2-555		9. Full Name	Denise L. Gilseth
2. Address: City / County / State	Seattle / King / Washington 48		10. Address: City / County / State	Seattle / King / Washington 48
3. Age 19	4. Color or Race W	5. Single S 6. Widowed 7. Divorced	11. Age 18	12. Color or Race W 13. Single S 14. Widowed 15. Divorced
8. Birthplace: City	Deer River State Minn.		16. Maiden Name if previously married	• • •
			17. Birthplace: City	Seattle State Wash.

And to certify the same to said parties, or either of them under his hand and seal, in his ministerial or official capacity, and thereupon he is required to deliver this copy to the parties so married.

IN TESTIMONY WHEREOF, I have hereunto set my hand and affixed my official seal, at Coeur d'Alene, Kootenai County, Idaho, this 1st day of January, A. D. 19 66.

Harold E. Peterson
Recorder

Marguerite Tomblin
Deputy

Marriage Certificate

I, Lyman W. Winkle, a Minister residing at Coeur d'Alene, in the county of Kootenai in the State of Idaho do certify that, in accordance with the authority on me conferred by the above license, I did on this 1st day of January, in the year A. D. 1966 at Coeur d'Alene in the County of Kootenai 28, in the State of Idaho, solemnize the rites of matrimony between Richard H. Sweum of Seattle in the County of King, of the State of Washington and Denise L. Gilseth of Seattle, in the County of King of the State of Washington, in the presence of Dorothy Krueger and Norma Tschirgi

WITNESS My Hand at the County aforesaid, this 1st day of January, A. D. 1966

In the presence of: Norma Tschirgi

and Dorothy Krueger

Lyman W. Winkle, Minister

Lyman W. Winkle

Date received by County Recorder JAN 19 1966; Signature Harold E. Peterson

Recorded County Recorder; Book ..., Page ...; Date Received by State Registrar FEB 28 1966

DH 61-027

(Use typewriter and/or black ink)

Officiant should send this copy back to the County Recorder immediately.

Department of Health
Bureau of Vital Statistics
Boise, Idaho

STATE OF IDAHO

State File No. 903
County File No. 479676

County of Kootenai 28

Marriage License

INDEXED
COMPARED
BOOK 108 PAGE 197

KNOW ALL MEN BY THIS CERTIFICATE: That any regularly ordained minister of the Gospel, authorized by the rites and usages of the church or denomination of Christians, Hebrews, or religious body of which he may be a member, or any judge or Justice of the Peace, or competent officer to whom this may come, he not knowing of any lawful impediments thereto, is hereby authorized and empowered to solemnize the rites of Matrimony between:

GROOM 2-555	AND	BRIDE 2-555
1. Full Name: Patrick H. Sheldon 48		9. Full Name: Barbara J. Grantham 48
2. Address: Kennewick (City) Benton (County) Washington (State)		10. Address: Kennewick (City) Benton (County) Washington (State)
3. Age 25 4. Color or Race W 5. Single S 6. Widowed 7. Divorced		11. Age 21 12. Color or Race W 13. Single S 14. Widowed 15. Divorced
8. Birthplace: City Spokane State Wash.		16. Maiden Name if previously married * * *
		17. Birthplace: City Rochester State Minn.

And to certify the same to said parties, or either of them under his hand and seal, in his ministerial or official capacity, and thereupon he is required to deliver this copy to the parties so married.

IN TESTIMONY WHEREOF, I have hereunto set my hand and affixed my official seal, at Coeur d'Alene, Kootenai County, Idaho, this 1st day of January, A. D. 19 66.

Harold E. Peterson
Recorder

Marguerite Tomblin
Deputy

Marriage Certificate

I, Andrew Callahan, a Justice of the Peace residing at Coeur d'Alene, in the county of Kootenai in the State of Idaho do certify that, in accordance with the authority on me conferred by the above license, I did on this 1st day of January, in the year A. D. 19 66 at Coeur d'Alene in the County of Kootenai 28, in the State of Idaho, solemnize the rites of matrimony between Patrick H. Sheldon of Kennewick in the County of Benton, of the State of Washington and Barbara J. Grantham of Kennewick, in the County of Benton of the State of Washington, in the presence of Arnold Vincent and Joanne Vincent

WITNESS My Hand at the County aforesaid, this 1st day of January, A. D. 19 66

In the presence of:

Arnold L. Vincent

and Joanne K. Vincent

Andrew Callahan

Justice of the Peace

Date received JAN 19 1966 by County Recorder; Signature Harold E. Peterson

Recorded County Recorder; Book , Page ; Date Received by State Registrar FEB 28 1966

DH 61-027

Department of Health
Bureau of Vital Statistics
Boise, Idaho

STATE OF IDAHO

State File No. 904
County File No. 179629

County of Kootenai 28

Marriage License

INDEXED

BOOK 108 PAGE 173

KNOW ALL MEN BY THIS CERTIFICATE: That any regularly ordained minister of the Gospel, authorized by the rites and usages of the church or denomination of Christians, Hebrews, or religious body of which he may be a member, or any judge or Justice of the Peace, or competent officer to whom this may come, he not knowing of any lawful impediments thereto, is hereby authorized and empowered to solemnize the rites of Matrimony between:

GROOM	AND	BRIDE
1. Full Name Nick E. Martin 2-555	52	9. Full Name Donna J. Pattinson 2-555 52
2. Address: Cranbrook (City) British Columbia (County) Canada (State)		10. Address: Cranbrook (City) British Columbia (County) Canada (State)
3. Age 21 4. Color or Race W 5. Single S 6. Widowed 7. Divorced		11. Age 18 12. Color or Race W 13. Single S 14. Widowed 15. Divorced
8. Birthplace: City Vancouver, B.C. State Canada 2		16. Maiden Name if previously married ...
		17. Birthplace: City Cranbrook, B.C. State Canada 2

And to certify the same to said parties, or either of them under his hand and seal, in his ministerial or official capacity, and thereupon he is required to deliver this copy to the parties so married.

IN TESTIMONY WHEREOF, I have hereunto set my hand and affixed my official seal, at Coeur d'Alene, Kootenai County, Idaho, this 1st day of January, A. D. 19 66.

Harold E. Peterson
Recorder

Marguerite Tomblin
Deputy

Marriage Certificate

I, Andrew Callahan, a Justice of the Peace 2 residing at Coeur d'Alene, in the county of Kootenai in the State of Idaho do certify that, in accordance with the authority on me conferred by the above license, I did on this 1st day of January, in the year A. D. 19 66 at Coeur d'Alene in the County of Kootenai 281, in the State of Idaho, solemnize the rites of matrimony between Nick E. Martin of Cranbrook in the County of British Columbia, of the State of Canada and Donna J. Pattinson of Cranbrook, in the County of B.C. of the State of Canada, in the presence of Sandra Tengum and Ed Todoruk

WITNESS My Hand at the County aforesaid, this 1st day of January, A. D. 19 66

In the presence of:

Sandra Tengum
and Ed Todoruk

Andrew Callahan
Justice of the Peace

Date received by County Recorder JAN 19 1966; Signature Harold E. Peterson

Recorded County Recorder; Book ..., Page ...; Date Received by State Registrar FEB 28 1966

DH 61-027

(Use typewriter and/or black ink)

Officiant should send this copy back to the County Recorder immediately.

JUL 17 1973
MAR 15 1974

Department of Health
Bureau of Vital Statistics
Boise, Idaho

STATE OF IDAHO

State File No. 905
County File No. 17952

County of Kootenai 28

Marriage License

COMPARED
INDEXED

BOOK 108 PAGE 170

KNOW ALL MEN BY THIS CERTIFICATE: That any regularly ordained minister of the Gospel, authorized by the rites and usages of the church or denomination of Christians, Hebrews, or religious body of which he may be a member, or any judge or Justice of the Peace, or competent officer to whom this may come, he not knowing of any lawful impediments thereto, is hereby authorized and empowered to solemnize the rites of Matrimony between:

GROOM		AND	BRIDE	
1. Full Name	John C. Lippincott 2-555 48		9. Full Name	Diane S. McCracken 48
2. Address: City / County / State	Edmonds / Snohomish / Washington		10. Address: City / County / State	Mountlake Terrace / Snohomish / Wn.
3. Age 19 4. Color or Race W 5. Single S 6. Widowed 7. Divorced			11. Age 19 12. Color or Race W 13. Single S 14. Widowed 15. Divorced	
8. Birthplace: City Port Townsend State Wash.			16. Maiden Name if previously married • • •	
			17. Birthplace: City Seattle State Wash.	

And to certify the same to said parties, or either of them under his hand and seal, in his ministerial or official capacity, and thereupon he is required to deliver this copy to the parties so married.

IN TESTIMONY WHEREOF, I have hereunto set my hand and affixed my official seal, at Coeur d'Alene, Kootenai County, Idaho, this 1st day of January, A. D. 19 66.

Harold E. Peterson
Recorder

Marguerite Tomblin
Deputy

Marriage Certificate

I, Andrew Callahan, a Justice of the Peace residing at Coeur d'Alene, in the county of Kootenai in the State of Idaho do certify that, in accordance with the authority on me conferred by the above license, I did on this 1st day of January, in the year A. D. 1966 at Coeur d'Alene in the County of Kootenai 28 1, in the State of Idaho, solemnize the rites of matrimony between John C. Lippincott of Edmonds in the County of Snohomish, of the State of Washington and Diane S. McCracken of MountLake in the County of Terrace of the State of Snohonish, in the presence of Margaret Hazel and Cliff Johnson

WITNESS My Hand at the County aforesaid, this 1st day of January, A. D. 1966

In the presence of:

Margaret Hazel

and Cliff Johnson

Andrew Callahan

Justice of the Peace

Date received by County Recorder JAN 19 1966; Signature Harold E. Peterson County Recorder; Book ..., Page ...; by State Registrar FEB 28 1966

(Use typewriter and/or black ink)

Officiant should send this copy back to the County Recorder immediately.

DH 61-027

Department of Health
Bureau of Vital Statistics
Boise, Idaho

STATE OF IDAHO

State File No. 906
County File No. 179556

INDEXED
COMPARED

County of Kootenai 28

Marriage License

BOOK 108 PAGE 137

KNOW ALL MEN BY THIS CERTIFICATE: That any regularly ordained minister of the Gospel, authorized by the rites and usages of the church or denomination of Christians, Hebrews, or religious body of which he may be a member, or any judge or Justice of the Peace, or competent officer to whom this may come, he not knowing of any lawful impediments thereto, is hereby authorized and empowered to solemnize the rites of Matrimony between:

GROOM		AND	BRIDE	
1. Full Name	Cecil W. Booth 1-28		9. Full Name	Jeannie E. Daggett 1-28
2. Address:	Coeur d'Alene (City) Kootenai (County) Idaho (State) 13		10. Address:	Coeur d'Alene (City) Kootenai (County) Idaho (State) 13
3. Age	22		11. Age	18
4. Color or Race	W		12. Color or Race	W
5. Single	S		13. Single	W
6. Widowed			14. Widowed	
7. Divorced			15. Divorced	
8. Birthplace: City	Coeur d'Alene		16. Maiden Name if previously married	*****
State	Idaho		17. Birthplace: City	Newport
			State	Washington

And to certify the same to said parties, or either of them under his hand and seal, in his ministerial or official capacity, and thereupon he is required to deliver this copy to the parties so married.

IN TESTIMONY WHEREOF, I have hereunto set my hand and affixed my official seal, at Coeur d'Alene, Kootenai County, Idaho, this 28th day of December, A. D. 19 65.

Harold E. Peterson
Recorder
Ora E. Swan
Deputy

Marriage Certificate

I, Fr. A. J. Debolt, a Catholic Priest residing at 919 Indiana Ave, Coeur d'Alene, in the county of Kootenai in the State of Idaho do certify that, in accordance with the authority on me conferred by the above license, I did on this First day of January, in the year A. D. 19 66 at St Thomas Ch Ed'A in the County of Kootenai 28 1/1, in the State of Idaho, solemnize the rites of matrimony between Cecil W. Booth of Coeur d'Alene in the County of Kootenai, of the State of Idaho and Jeannie E. Daggett of Coeur d'Alene, in the County of Kootenai of the State of Idaho, in the presence of Ricky Daggett and Allison Campbell

WITNESS My Hand at the County aforesaid, this First day of January, A. D. 19 66

In the presence of:
Ricky Daggett
and Allison Campbell

Father A. J. Debolt, CSSR

Date received by County Recorder JAN 19 1966; Signature Harold E. Peterson County Recorder; Recorded Book ..., Page ...; Date Received by State Registrar FEB 28 1966

(Use typewriter and/or black ink)

Officiant should send this copy back to the County Recorder immediately.

DH 61-027

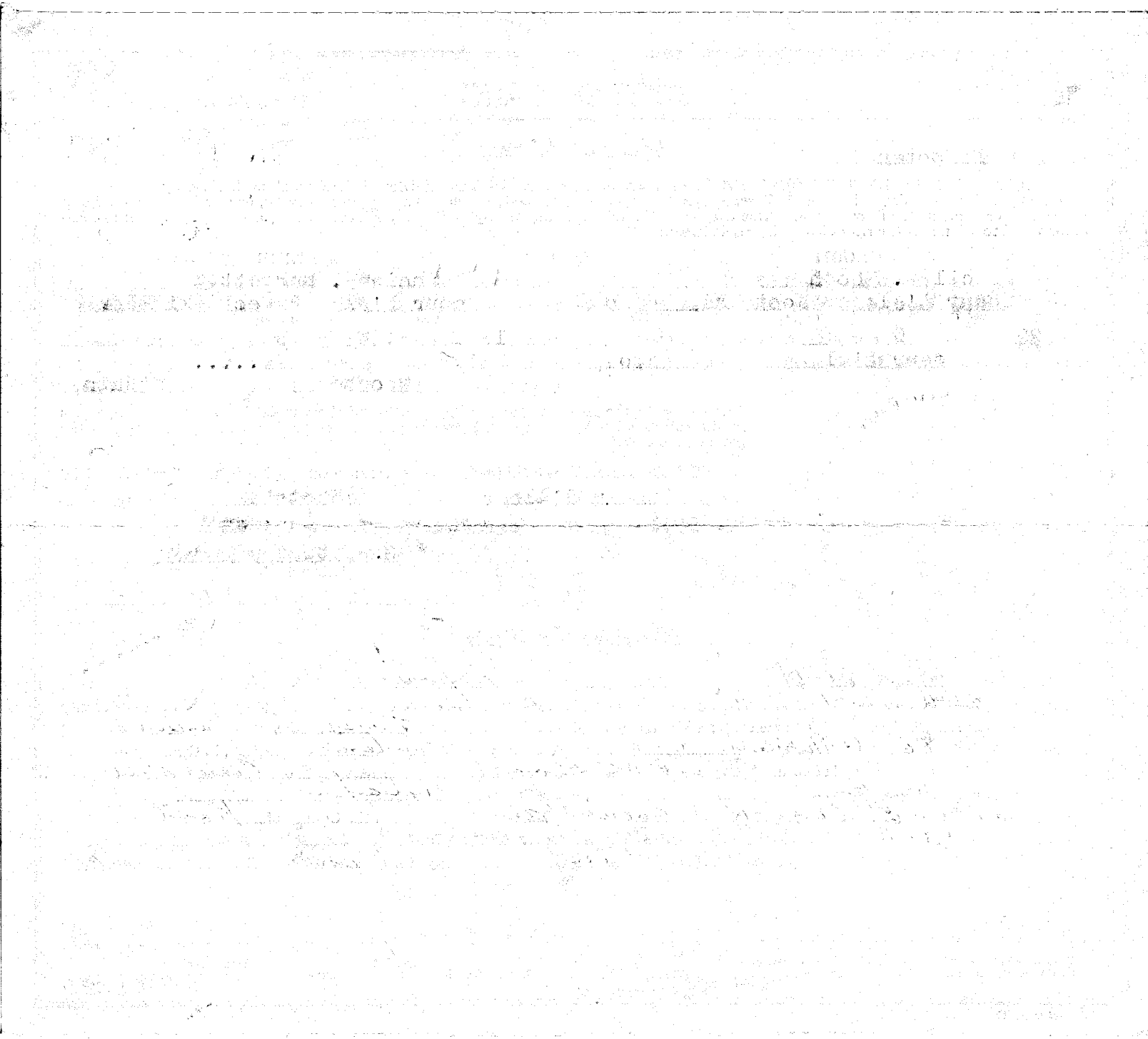

Department of Health
Bureau of Vital Statistics
Boise, Idaho

STATE OF IDAHO

State File No. 907
County File No. 479618

County of Kootenai 28

Marriage License

INDEXED
COMPARED

BOOK 108 PAGE 168

KNOW ALL MEN BY THIS CERTIFICATE: That any regularly ordained minister of the Gospel, authorized by the rites and usages of the church or denomination of Christians, Hebrews, or religious body of which he may be a member, or any judge or Justice of the Peace, or competent officer to whom this may come, he not knowing of any lawful impediments thereto, is hereby authorized and empowered to solemnize the rites of Matrimony between:

GROOM 2-555 AND BRIDE 2-555

1. Full Name Michael E. Kelley 48
2. Address: Whidbey Island Island Washington (City, County, State)
3. Age 19 4. Color or Race W 5. Single S 6. Widowed 7. Divorced
8. Birthplace: City Los Angeles State Calif.

9. Full Name Lynda L. DeGermain 48
10. Address: Seattle King Washington (City, County, State)
11. Age 18 12. Color or Race W 13. Single S 14. Widowed 15. Divorced
16. Maiden Name if previously married ...
17. Birthplace: City Seattle State Wash.

And to certify the same to said parties, or either of them under his hand and seal, in his ministerial or official capacity, and thereupon he is required to deliver this copy to the parties so married.

IN TESTIMONY WHEREOF, I have hereunto set my hand and affixed my official seal, at Coeur d'Alene, Kootenai County, Idaho, this 1st day of January, A. D. 19 66.

Harold E. Peterson
Recorder

Marguerite Tomblin
Deputy

Marriage Certificate

I, Dr. Victoria Carbury, a Minister residing at Coeur d'Alene, in the county of Kootenai in the State of Idaho do certify that, in accordance with the authority on me conferred by the above license, I did on this 1st day of January, in the year A. D. 19 66 at Coeur d'Alene in the County of Kootenai 281, in the State of Idaho, solemnize the rites of matrimony between Michael E. Kelley of Whidby Island in the County of Island, of the State of Washington and Lynda L. DeGermain of Seattle, in the County of King of the State of Washington, in the presence of Marjory Holte and Mildred Everby.

WITNESS My Hand at the County aforesaid, this 1st day of January, A. D. 19 66

In the presence of:
Marjorie Holte
and Mildred A Everby

Rev Dr Victoria Carbury DD PhD Tht-Osh

Date received by County Recorder JAN 19 1966; Signature Harold E Peterson County Recorder; Recorded Book ..., Page ...; Date Received by State Registrar FEB 28 1966

DH 61-027

(Use typewriter and/or black ink)

Officiant should send this copy back to the County Recorder immediately.

(Use typewriter and/or black ink)

Officiant should send this copy back to the County Recorder immediately.

Department of Health
Bureau of Vital Statistics
Boise, Idaho

STATE OF IDAHO

State File No. 908
County File No. 179667

County of Kootenai 28

Marriage License

INDEXED
COMPARED
BOOK 108 PAGE 192

KNOW ALL MEN BY THIS CERTIFICATE: That any regularly ordained minister of the Gospel, authorized by the rites and usages of the church or denomination of Christians, Hebrews, or religious body of which he may be a member, or any judge or Justice of the Peace, or competent officer to whom this may come, he not knowing of any lawful impediments thereto, is hereby authorized and empowered to solemnize the rites of Matrimony between:

GROOM		AND	BRIDE	
1. Full Name	James D. Soden 2-555		9. Full Name	Ruth M. Swindell
2. Address:	Kent (City) King (County) Washington (State) 48		10. Address:	Kent (City) King (County) Washington (State) 48
3. Age 28	4. Color or Race W 5. Single S 6. Widowed 7. Divorced		11. Age 25	12. Color or Race W 13. Single 14. Widowed 15. Divorced D
8. Birthplace: City	Yakima State Wash.		16. Maiden Name if previously married	Koreman
			17. Birthplace: City	Tipton State Iowa

And to certify the same to said parties, or either of them under his hand and seal, in his ministerial or official capacity, and thereupon he is required to deliver this copy to the parties so married.

IN TESTIMONY WHEREOF, I have hereunto set my hand and affixed my official seal, at Coeur d'Alene, Kootenai County, Idaho, this 1st day of January, A. D. 19 66.

Harold E. Peterson
Recorder

Marguerite Tomblin
Deputy

Marriage Certificate

I, Dr. Victoria Carbury, a Minister residing at Coeur d'Alene, in the county of Kootenai in the State of Idaho do certify that, in accordance with the authority on me conferred by the above license, I did on this 1st day of January, in the year A. D. 19 65 at Coeur d'Alene in the County of Kootenai 28, in the State of Idaho, solemnize the rites of matrimony between James D. Soden of Kent in the County of King, of the State of Washington and Ruth M. Swindell of Kent, in the County of King of the State of Washington, in the presence of Charles F Soden and E. V Carbury.

WITNESS My Hand at the County aforesaid, this 18 day of January, A. D. 19 66

In the presence of:

Charles F. Soden

and E. V. Carbury

Rev Dr Victoria Carbury DD PhD ThM. DSc

Date received by County Recorder JAN 19 1966; Signature Harold E Peterson County Recorder; Recorded Book ..., Page ...; Date Received by State Registrar FEB 28 1966

DH 61-027

Department of Health
Bureau of Vital Statistics
Boise, Idaho

STATE OF IDAHO

State File No. 909
County File No. 129554

INDEXED

County of Kootenai 28

Marriage License

BOOK 138 PAGE 136

KNOW ALL MEN BY THIS CERTIFICATE: That any regularly ordained minister of the Gospel, authorized by the rites and usages of the church or denomination of Christians, Hebrews, or religious body of which he may be a member, or any judge or Justice of the Peace, or competent officer to whom this may come, he not knowing of any lawful impediments thereto, is hereby authorized and empowered to solemnize the rites of Matrimony between:

GROOM		BRIDE
1. Full Name	Gary F. Adkins	9. Full Name Susan M. Manson
2. Address:	Cashmere (City) Chelan (County) Washington (State)	10. Address: Monitor (City) Chelan (County) Washington (State)
3. Age	22	11. Age 16
4. Color or Race	W	12. Color or Race W
5. Single	S	13. Single S
6. Widowed		14. Widowed
7. Divorced		15. Divorced
8. Birthplace: City	Wenatchee State Wash.	16. Maiden Name if previously married • • •
		17. Birthplace: City Wenatchee State Wash.

And to certify the same to said parties, or either of them under his hand and seal, in his ministerial or official capacity, and thereupon he is required to deliver this copy to the parties so married.

IN TESTIMONY WHEREOF, I have hereunto set my hand and affixed my official seal, at Coeur d'Alene, Kootenai County, Idaho, this 1st day of January, A. D. 1966.

Harold E. Peterson
Recorder

Marguerite Tomblin
Deputy

Marriage Certificate

I, Dr. Victoria Carbury, a Minister residing at Coeur d'Alene, in the county of Kootenai in the State of Idaho do certify that, in accordance with the authority on me conferred by the above license, I did on this 1st day of January, in the year A. D. 19 66 at Coeur d'Alene in the County of Kootenai 28, in the State of Idaho, solemnize the rites of matrimony between Gary F. Adkins of Vashmere in the County of Chelan, of the State of Washington and Susan M. Manson of Monitor, in the County of Chelan of the State of Washington, in the presence of Duane adkens and Pamela Neumiller

WITNESS My Hand at the County aforesaid, this 1st day of January, A. D. 19 66

In the presence of:

Duane Adkins

and Pamela Neumiller

Rev Dr Victoria Carbury DD PhD Th.M. OSA

Date received by County Recorder JAN 19 1966; Signature Harold E. Peterson

Recorded County Recorder; Book ..., Page ...; Date Received by State Registrar FEB 28 1966

DH 61-027

(Use typewriter and/or black ink)

Officiant should send this copy back to the County Recorder immediately.

Department of Health
Bureau of Vital Statistics
Boise, Idaho

STATE OF IDAHO

State File No. 910
County File No. 479626

County of Kootenai 28

Marriage License

INDEXED COMPARED

BOOK 108 PAGE 172

KNOW ALL MEN BY THIS CERTIFICATE: That any regularly ordained minister of the Gospel, authorized by the rites and usages of the church or denomination of Christians, Hebrews, or religious body of which he may be a member, or any judge or Justice of the Peace, or competent officer to whom this may come, he not knowing of any lawful impediments thereto, is hereby authorized and empowered to solemnize the rites of Matrimony between:

GROOM		AND	BRIDE	
1. Full Name	Stanley V. Leyde 2-555		9. Full Name	Lucille B. Case 48
2. Address:	Spokane (City) Spokane (County) Washington (State) 48		10. Address	Spokane (City) Spokane (County) Washington (State)
3. Age	38		11. Age	35
4. Color or Race	W		12. Color or Race	W
5. Single	S		13. Single	
6. Widowed			14. Widowed	
7. Divorced			15. Divorced	D
8. Birthplace: City	Lewiston		16. Maiden Name if previously married	Greenfield
State	Idaho		17. Birthplace: City	Bullan
			State	Idaho

And to certify the same to said parties, or either of them under his hand and seal, in his ministerial or official capacity, and thereupon he is required to deliver this copy to the parties so married.

IN TESTIMONY WHEREOF, I have hereunto set my hand and affixed my official seal, at Coeur d'Alene, Kootenai County, Idaho, this 28th day of December, A. D. 1965.

Harold E. Peterson
Recorder
Ora E. Swan
Deputy

Marriage Certificate

I, WILLIAM C. HUNTER, a BAPTIST MINISTER residing at COEUR D'ALENE, in the county of KOOTENAI in the State of Idaho do certify that, in accordance with the authority on me conferred by the above license, I did on this 2nd day of JANUARY, in the year A. D. 19 66 at COEUR D'ALENE in the County of KOOTENAI 28, in the State of Idaho, solemnize the rites of matrimony between STANLEY V. LEYDE of SPOKANE in the County of SPOKANE, of the State of WASHINGTON and LUCILLE B. CASE of SPOKANE, in the County of SPOKANE of the State of WASHINGTON, in the presence of x Frank J Murphy and Dora M Murphy

WITNESS My Hand at the County aforesaid, this SECOND day of JANUARY, A. D. 19 66

In the presence of:

x Frank J Murphy
and Dora M Murphy

William C. Hunter

Date received JAN 19 1966 by County Recorder; Signature Harold E. Peterson County Recorder; Recorded Book, Page; Date Received by State Registrar FEB 28 1966

DH 61-027

(Use typewriter and/or black ink)

Officiant should send this copy back to the County Recorder immediately.

(Use typewriter and/or black ink)

Officiant should send this copy back to the County Recorder immediately.

Department of Health
Bureau of Vital Statistics
Boise, Idaho

STATE OF IDAHO

State File No. 911
County File No. 479597

County of Kootenai 28

Marriage License

INDEXED COMPARED

BOOK 108 PAGE 157

KNOW ALL MEN BY THIS CERTIFICATE: That any regularly ordained minister of the Gospel, authorized by the rites and usages of the church or denomination of Christians, Hebrews, or religious body of which he may be a member, or any judge or Justice of the Peace, or competent officer to whom this may come, he not knowing of any lawful impediments thereto, is hereby authorized and empowered to solemnize the rites of Matrimony between:

GROOM		AND	BRIDE	
1. Full Name	John Garrison 2-555		9. Full Name	Susan Serven 2-555
2. Address: City	Seattle,		10. Address: City	Seattle,
County	King,		County	King,
State	Wn. 48		State	Wn. 48
3. Age	19		11. Age	18
4. Color or Race	W		12. Color or Race	W
5. Single	S		13. Single	S
6. Widowed			14. Widowed	
7. Divorced			15. Divorced	
8. Birthplace: City	Seattle,		16. Maiden Name if previously married	
State	Wn.		17. Birthplace: City	Seattle,
			State	Wn.

And to certify the same to said parties, or either of them under his hand and seal, in his ministerial or official capacity, and thereupon he is required to deliver this copy to the parties so married.

IN TESTIMONY WHEREOF, I have hereunto set my hand and affixed my official seal, at Coeur d'Alene, Kootenai County, Idaho, this 3rd day of January, A. D. 19 66.

Harold E. Peterson
Recorder

Jeanne Loomer
Deputy

Marriage Certificate

I, Orland A. Scott, a Minister residing at Coeur d'Alene, in the county of Kootenai in the State of Idaho do certify that, in accordance with the authority on me conferred by the above license, I did on this 3rd day of January, in the year A. D. 19 66 at Coeur d'Alene in the County of Kootenai 28, in the State of Idaho, solemnize the rites of matrimony between John Garrison of Seattle in the County of King, of the State of Washington and Susan Serven of Seattle, in the County of King of the State of Washington, in the presence of John P. Butler and Sylvia Butler

WITNESS My Hand at the County aforesaid, this 3rd day of January, A. D. 19 66

In the presence of:

John P. Butler

and Sylvia Butler

Orland A. Scott

Date received by County Recorder JAN 19 1966; Signature Harold E. Peterson

Recorded County Recorder; Book ..., Page ...; Date Received by State Registrar FEB 28 1966

DH 61-027

Department of Health
Bureau of Vital Statistics
Boise, Idaho

STATE OF IDAHO

State File No. 912
County File No. 179606

INDEXED COMPARED

County of Kootenai 28

Marriage License

BOOK 108 PAGE 162

KNOW ALL MEN BY THIS CERTIFICATE: That any regularly ordained minister of the Gospel, authorized by the rites and usages of the church or denomination of Christians, Hebrews, or religious body of which he may be a member, or any judge or Justice of the Peace, or competent officer to whom this may come, he not knowing of any lawful impediments thereto, is hereby authorized and empowered to solemnize the rites of Matrimony between:

GROOM		AND	BRIDE	
1. Full Name	Roger B. Hart 2-555		9. Full Name	Marjorie Joanne Wolford
2. Address: City	Sunnyside, Yakima, Wn. 48 (County, State)		10. Address: City	Prosser, Benton, Wn. 48 (County, State)
3. Age 27	4. Color or Race W 5. Single S 6. Widowed 7. Divorced		11. Age 18	12. Color or Race W 13. Single S 14. Widowed 15. Divorced
8. Birthplace: City	Sunnyside, State Wn.		16. Maiden Name if previously married	
			17. Birthplace: City	Prosser, State Wn.

And to certify the same to said parties, or either of them under his hand and seal, in his ministerial or official capacity, and thereupon he is required to deliver this copy to the parties so married.

IN TESTIMONY WHEREOF, I have hereunto set my hand and affixed my official seal, at Coeur d'Alene, Kootenai County, Idaho, this 3rd day of January, A. D. 19 66.

Harold E. Peterson
Recorder

Deputy

Marriage Certificate

I, Orland A. Scott, a Minister residing at Coeur d'Alene, in the county of Kootenai in the State of Idaho do certify that, in accordance with the authority on me conferred by the above license, I did on this 3rd day of January, in the year A. D. 19 66 at Coeur d'Alene in the County of Kootenai 28, in the State of Idaho, solemnize the rites of matrimony between Roger B. Hart of Sunnyside in the County of Yakima, of the State of Washington and Marjorie Joanne Wolford of Prosser, in the County of Benton of the State of Washington, in the presence of Patricia A. Forrester Benton D. Forrester

WITNESS My Hand at the County aforesaid, this 3rd day of January, A. D. 19 66

In the presence of:

Patricia A. Forrester
and Benton D. Forrester

Orland A. Scott

Date received by County Recorder JAN 19 1966; Signature Harold E. Peterson

Recorded County Recorder; Book ..., Page ...; Date Received by State Registrar FEB 28 1966

(Use typewriter and/or black ink)

Officiant should send this copy back to the County Recorder immediately.

DH 61-027

AUG 27 1968

(Use typewriter and/or black ink)

Officiant should send this copy back to the County Recorder immediately.

Department of Health
Bureau of Vital Statistics
Boise, Idaho

STATE OF IDAHO

State File No. 913
County File No. 479521

County of Kootenai 18

Marriage License

INDEXED COMPARED BOOK 108 PAGE 169

KNOW ALL MEN BY THIS CERTIFICATE: That any regularly ordained minister of the Gospel, authorized by the rites and usages of the church or denomination of Christians, Hebrews, or religious body of which he may be a member, or any judge or Justice of the Peace, or competent officer to whom this may come, he not knowing of any lawful impediments thereto, is hereby authorized and empowered to solemnize the rites of Matrimony between:

GROOM 2-555		AND	BRIDE 2-555	
1. Full Name	Michael Joseph Kimball 48		9. Full Name	Carol Lyn Weisenburger 48
2. Address:	Everett (City) Snohomish (County) Washington (State)		10. Address:	Lake Stevens (City) Snohomish (County) Washington (State)
3. Age	20		11. Age	18
4. Color or Race	W		12. Color or Race	W
5. Single	S		13. Single	S
6. Widowed			14. Widowed	
7. Divorced			15. Divorced	
8. Birthplace: City	Everett		16. Maiden Name if previously married	*******
State	Washington		17. Birthplace: City	Everett
			State	Washington

And to certify the same to said parties, or either of them under his hand and seal, in his ministerial or official capacity, and thereupon he is required to deliver this copy to the parties so married.

IN TESTIMONY WHEREOF, I have hereunto set my hand and affixed my official seal, at Coeur d'Alene, Kootenai County, Idaho, this 3d day of January, A. D. 1966.

Harold E. Peterson
Recorder
Ora E. Swan
Deputy

Marriage Certificate

I, Andrew Callahan, a Justice of the Peace residing at Coeur d'Alene, in the county of Kootenai in the State of Idaho do certify that, in accordance with the authority on me conferred by the above license, I did on this 3rd day of January, in the year A. D. 19 66 at Coeur d'Alene in the County of Kootenai, in the State of Idaho, solemnize the rites of matrimony between Michael Joseph Kimball of Everett in the County of Snohomish, of the State of Washington and Carol Lyn Weisenburger of Lake Stevens, in the County of Snohomish of the State of Washington, in the presence of Ora Swan and Arleda Jakopson

WITNESS My Hand at the County aforesaid, this 3rd day of Jarusry, A. D. 19 66

In the presence of:

Ora Swan
and Arleda Jakopson

Andrew Callahan
Justice of the Peace

Date received by County Recorder JAN 19 1966; Signature Harold E. Peterson County Recorder; Book ____, Page ____; Date Received by State Registrar FEB 28 1966

DH 61-027

Department of Health
Bureau of Vital Statistics
Boise, Idaho

STATE OF IDAHO

State File No. 914
County File No. 179681

INDEXED COMPARED

County of Kootenai 28

Marriage License

BOOK 108 PAGE 199

KNOW ALL MEN BY THIS CERTIFICATE: That any regularly ordained minister of the Gospel, authorized by the rites and usages of the church or denomination of Christians, Hebrews, or religious body of which he may be a member, or any judge or Justice of the Peace, or competent officer to whom this may come, he not knowing of any lawful impediments thereto, is hereby authorized and empowered to solemnize the rites of Matrimony between:

GROOM		AND	BRIDE	
1. Full Name	Ronald Tallman 2-555		9. Full Name	Linda Mann 2-555
2. Address:	Everett, Snohomish, Wn. 48 (City, County, State)		10. Address:	Everett, Snohomish, Wn. 48 (City, County, State)
3. Age	20		11. Age	18
4. Color or Race	W		12. Color or Race	W
5. Single	S		13. Single	S
6. Widowed			14. Widowed	
7. Divorced			15. Divorced	
8. Birthplace: City	Everett, State Wn.		16. Maiden Name if previously married	
			17. Birthplace: City	Everett, State Wn.

And to certify the same to said parties, or either of them under his hand and seal, in his ministerial or official capacity, and thereupon he is required to deliver this copy to the parties so married.

IN TESTIMONY WHEREOF, I have hereunto set my hand and affixed my official seal, at Coeur d'Alene, Kootenai County, Idaho, this 3rd day of January, A. D. 19 66.

Harold E. Peterson
Recorder

Jeanne Loomer
Deputy

Marriage Certificate

I, Orland A. Scott, a Minister residing at Coeur d'Alene, in the county of Kootenai in the State of Idaho do certify that, in accordance with the authority on me conferred by the above license, I did on this 3rd day of January, in the year A. D. 19 66 at Coeur d'Alene in the County of Kootenai 28, in the State of Idaho, solemnize the rites of matrimony between Ronald Tallman of Everett in the County of Snohomish, of the State of Washington and Linda Mann of Everett, in the County of Snohomish of the State of Washington, in the presence of Mary J. Kilborn and Barbara Kilborn

WITNESS My Hand at the County aforesaid, this 3rd day of January, A. D. 19 66

In the presence of:

Mary J. Kilborn
and Barbara Kilborn

Orland A. Scott

Date received by County Recorder JAN 19 1966; Signature Harold E. Peterson

Recorded County Recorder; Book ..., Page ...; Date Received by State Registrar FEB 28 1966

(Use typewriter and/or black ink)

Officiant should send this copy back to the County Recorder immediately.

DH 61-027

Department of Health
Bureau of Vital Statistics
Boise, Idaho

STATE OF IDAHO

State File No. 915
County File No. 479656

County of Kootenai 28

Marriage License

COMPARED
INDEXED

BOOK 108 PAGE 187

KNOW ALL MEN BY THIS CERTIFICATE: That any regularly ordained minister of the Gospel, authorized by the rites and usages of the church or denomination of Christians, Hebrews, or religious body of which he may be a member, or any judge or Justice of the Peace, or competent officer to whom this may come, he not knowing of any lawful impediments thereto, is hereby authorized and empowered to solemnize the rites of Matrimony between:

GROOM AND BRIDE

1. Full Name Odell Russell 2-555
2. Address: Ellensburg (City) Kitittas (County) Washington (State) 48
3. Age 33 4. Color or Race W 5. Single 6. Widowed 7. Divorced D
8. Birthplace: City Mt. View State Okla.

9. Full Name Libby M. Dunn 2-555
10. Address: Ellensburg (City) Kitittas (County) Washington (State) 48
11. Age 22 12. Color or Race W 13. Single 14. Widowed 15. Divorced D
16. Maiden Name if previously married Michela
17. Birthplace: City Ellensburg State Wash.

And to certify the same to said parties, or either of them under his hand and seal, in his ministerial or official capacity, and thereupon he is required to deliver this copy to the parties so married.

IN TESTIMONY WHEREOF, I have hereunto set my hand and affixed my official seal, at Coeur d'Alene, Kootenai County, Idaho, this 3rd day of January, A. D. 1966.

Harold E. Peterson
Recorder

Arleda Jakopson
Deputy

Marriage Certificate

I, Dr. Victoria Carbury, a Minister residing at Coeur d'Alene, in the county of Kootenai in the State of Idaho do certify that, in accordance with the authority on me conferred by the above license, I did on this 3rd day of January, in the year A. D. 1966 at Coeur d'Alene in the County of Kootenai 28, in the State of Idaho, solemnize the rites of matrimony between Odell Russell of Ellensburg in the County of Kittitas, of the State of Washington and Libby M. Dunn of Ellensburg, in the County of Kittitas of the State of Washington, in the presence of E.V. Carbury and Lee Rothwell

WITNESS My Hand at the County aforesaid, this 3rd day of January, A. D. 1966

In the presence of:

E. V. Carbury

and Lea Rothwell

Rev Dr Victoria Carbury DD PhD ThM. OSA

Date received by County Recorder JAN 19 1966; Signature Harold E. Peterson County Recorder; Recorded Book, Page; Date Received by State Registrar FEB 28 1966

DH 61-027

(Use typewriter and/or black ink)

Officiant should send this copy back to the County Recorder immediately.

Department of Health
Bureau of Vital Statistics
Boise, Idaho

STATE OF IDAHO

State File No. 916
County File No. 479690

County of Kootenai 28

Marriage License

COMPARED INDEXED BOOK 108 PAGE 204

KNOW ALL MEN BY THIS CERTIFICATE: That any regularly ordained minister of the Gospel, authorized by the rites and usages of the church or denomination of Christians, Hebrews, or religious body of which he may be a member, or any judge or Justice of the Peace, or competent officer to whom this may come, he not knowing of any lawful impediments thereto, is hereby authorized and empowered to solemnize the rites of Matrimony between:

GROOM 2-555	AND	BRIDE 2-555
1. Full Name: Robert E. Wisenburg 48		9. Full Name: Marilee Ann Bollinger
2. Address: Seattle (City), King (County), Washington (State)		10. Address: Bothell (City), King (County), Washington (State) 46
3. Age 20 4. Color or Race W 5. Single S 6. Widowed 7. Divorced		11. Age 18 12. Color or Race W 13. Single S 14. Widowed 15. Divorced
8. Birthplace: City Seattle State Wash.		16. Maiden Name if previously married * * *
		17. Birthplace: City Seattle State Wash.

And to certify the same to said parties, or either of them under his hand and seal, in his ministerial or official capacity, and thereupon he is required to deliver this copy to the parties so married.

IN TESTIMONY WHEREOF, I have hereunto set my hand and affixed my official seal, at Coeur d'Alene, Kootenai County, Idaho, this 3rd day of January, A. D. 1966.

Harold E. Peterson
Recorder
Judith C. Kugler
Deputy

Marriage Certificate

I, Andrew Callahan, a Justice of the Peace residing at Coeur d'Alene, in the county of Kootenai in the State of Idaho do certify that, in accordance with the authority on me conferred by the above license, I did on this 3rd day of January, in the year A. D. 1966 at Coeur d'Alene in the County of Kootenai 281, in the State of Idaho, solemnize the rites of matrimony between Robert E. Wisenburg of Seattle in the County of King, of the State of Washington and Marilee Ann Bollinger of Bothell, in the County of King of the State of Washington, in the presence of John R. Williams and Jennifer S. Thomas

WITNESS My Hand at the County aforesaid, this 3rd day of January, A. D. 1966

In the presence of:
John R. Williams
and Jennifer S. Thomas

Andrew Callahan
Justice of the Peace

Date received by County Recorder JAN 19 1966; Signature Harold E. Peterson County Recorder; Book ____, Page ____; Date received by State Registrar FEB 28 1966

(Use typewriter and/or black ink)

Officiant should send this copy back to the County Recorder immediately.

DH 61-027

(Use typewriter and/or black ink)

Officiant should send this copy back to the County Recorder immediately.

Department of Health
Bureau of Vital Statistics
Boise, Idaho

STATE OF IDAHO

State File No. 917
County File No. 179641

County of Kootenai 28

Marriage License

INDEXED
COMPARED

BOOK 108 PAGE 179

KNOW ALL MEN BY THIS CERTIFICATE: That any regularly ordained minister of the Gospel, authorized by the rites and usages of the church or denomination of Christians, Hebrews, or religious body of which he may be a member, or any judge or Justice of the Peace, or competent officer to whom this may come, he not knowing of any lawful impediments thereto, is hereby authorized and empowered to solemnize the rites of Matrimony between:

GROOM		AND	BRIDE	
1. Full Name	Paul R. Oswalt 2-555		9. Full Name	Cheryl Knote 2-555
2. Address:	Great Falls, Cascade, Mont. 27 (City, County, State)		10. Address:	Great Falls, Cascade, Mont. 27 (City, County, State)
3. Age 19	4. Color or Race W 5. Single S 6. Widowed 7. Divorced		11. Age 18	12. Color or Race W 13. Single S 14. Widowed 15. Divorced
8. Birthplace: City	Alexandria, State La.		16. Maiden Name if previously married	
			17. Birthplace: City	Maddock, State No. Dak.

And to certify the same to said parties, or either of them under his hand and seal, in his ministerial or official capacity, and thereupon he is required to deliver this copy to the parties so married.

IN TESTIMONY WHEREOF, I have hereunto set my hand and affixed my official seal, at Coeur d'Alene, Kootenai County, Idaho, this 3rd day of January, A. D. 19 66.

Harold E. Peterson
Recorder

Deanne Loomer
Deputy

Marriage Certificate

I, James G. Towles, a District Judge 3
residing at Kellogg, in the county of Shoshone in the State of Idaho do certify that, in accordance with the authority on me conferred by the above license, I did on this 3rd day of January, in the year A. D. 19 66 at Wallace in the County of Shoshone 402, in the State of Idaho, solemnize the rites of matrimony between Paul R. Oswalt of Great Falls in the County of Cascade, of the State of Montana and Cheryl Knote of Great Falls, in the County of Cascade of the State of Montana, in the presence of Robert M. Robson and John J. Peacock

WITNESS My Hand at the County aforesaid, this 3rd day of January, A. D. 19 66

In the presence of:

Robert M. Robson

John J. Peacock

and

James G. Towles

Date received by County Recorder JAN 19 1966; Signature Harold E. Peterson

Recorded County Recorder; Book ..., Page ...; Date Received by State Registrar FEB 28 1966

DH 61-027

Department of Health
Bureau of Vital Statistics
Boise, Idaho

STATE OF IDAHO

State File No. 918
County File No. 179587

INDEXED COMPARED

County of Kootenai 28

Marriage License

BOOK 108 PAGE 152

KNOW ALL MEN BY THIS CERTIFICATE: That any regularly ordained minister of the Gospel, authorized by the rites and usages of the church or denomination of Christians, Hebrews, or religious body of which he may be a member, or any judge or Justice of the Peace, or competent officer to whom this may come, he not knowing of any lawful impediments thereto, is hereby authorized and empowered to solemnize the rites of Matrimony between:

GROOM 2-555	AND	BRIDE 2-555
1. Full Name: Kenneth Enquest		9. Full Name: Audrey Kansier
2. Address: Seattle (City), King (County), Wn. (State) 48		10. Address: Spokane (City), Spokane (County), Wn. (State) 48
3. Age 21 4. Color or Race W 5. Single S 6. Widowed 7. Divorced		11. Age 23 12. Color or Race W 13. Single 14. Widowed 15. Divorced d
8. Birthplace: City Spokane, State Wn.		16. Maiden Name if previously married Kansier
		17. Birthplace: City St. Paul, State Minn.

And to certify the same to said parties, or either of them under his hand and seal, in his ministerial or official capacity, and thereupon he is required to deliver this copy to the parties so married.

IN TESTIMONY WHEREOF, I have hereunto set my hand and affixed my official seal, at Coeur d'Alene, Kootenai County, Idaho, this 3rd day of January, A. D. 19 66.

Harold E. Peterson
Recorder

Jeanne Loomer
Deputy

Marriage Certificate

I, Orland A. Scott, a Minister residing at Coeur d'Alene, in the county of Kootenai in the State of Idaho do certify that, in accordance with the authority on me conferred by the above license, I did on this 3rd day of January, in the year A. D. 19 66 at Coeur d'Alene in the County of Kootenai 28, in the State of Idaho, solemnize the rites of matrimony between Kenneth Enquest of Seattle in the County of King, of the State of Washington and Audrey Kansier of Spokane, in the County of Spokane of the State of Washington, in the presence of Cloyd Enquest and Louise Enquest

WITNESS My Hand at the County aforesaid, this Third day of January, A. D. 19 66

In the presence of:

Cloyd B. Enquest

and Louise Enquest

Orland A. Scott

Date received by County Recorder JAN 19 1966; Signature Harold E. Peterson

Recorded County Recorder; Book ____, Page ____; Date Received by State Registrar FEB 28 1966

(Use typewriter and/or black ink)

Officiant should send this copy back to the County Recorder immediately.

DH 61-027

Department of Health
Bureau of Vital Statistics
Boise, Idaho

STATE OF IDAHO

State File No. 919
County File No. 179640

INDEXED

County of Kootenai 28

Marriage License

BOOK 108 PAGE 179

KNOW ALL MEN BY THIS CERTIFICATE: That any regularly ordained minister of the Gospel, authorized by the rites and usages of the church or denomination of Christians, Hebrews, or religious body of which he may be a member, or any judge or Justice of the Peace, or competent officer to whom this may come, he not knowing of any lawful impediments thereto, is hereby authorized and empowered to solemnize the rites of Matrimony between:

GROOM		BRIDE
1. Full Name	Lawrence A. Osborn 2-555	9. Full Name Madeline O'Conor 2-555
2. Address: City / County / State	Maple Valley, King, Wn. 48	10. Address: Maple Valley, King, Wn. 48
3. Age	56	11. Age 35
4. Color or Race	W	12. Color or Race W
5. Single / 6. Widowed / 7. Divorced	d	13. Single / 14. Widowed / 15. Divorced d
8. Birthplace: City / State	Elkton, / So. Dak.	16. Maiden Name if previously married: Reed
		17. Birthplace: City / State	Wardensville, / W. Va.

AND

And to certify the same to said parties, or either of them under his hand and seal, in his ministerial or official capacity, and thereupon he is required to deliver this copy to the parties so married.

IN TESTIMONY WHEREOF, I have hereunto set my hand and affixed my official seal, at Coeur d'Alene, Kootenai County, Idaho, this 3rd day of January, A. D. 19 66.

Harold E. Peterson
Recorder

Jeanne Lommer
Deputy

Marriage Certificate

I, Orland A. Scott, a Minister residing at Coeur d'Alene, in the county of Kootenai in the State of Idaho do certify that, in accordance with the authority on me conferred by the above license, I did on this 3rd day of January, in the year A. D. 1966 at Coeur d'Alene in the County of Kootenai 28, in the State of Idaho, solemnize the rites of matrimony between Lawrence A. Osborn of Maple Valley in the County of King, of the State of Washington and Madeline O'Conor of Maple Valley, in the County of King of the State of Washington, in the presence of Mary J. Kilborn and Barbara Kilborn

WITNESS My Hand at the County aforesaid, this 3rd day of January, A. D. 1966

In the presence of:

Mary J. Kilborn

and Barbara Kilborn

Orland A. Scott

Date received by County Recorder JAN 19 1966; Signature Harold E. Peterson

Recorded County Recorder; Book ..., Page ...; Date Received by State Registrar FEB 28 1966

(Use typewriter and/or black ink)

Officiant should send this copy back to the County Recorder immediately.

DH 61-027

Department of Health
Bureau of Vital Statistics
Boise, Idaho

STATE OF IDAHO

State File No. 920
County File No. 179615

County of Kootenai 28

Marriage License

COMPARED INDEXED BOOK 108 PAGE 166

KNOW ALL MEN BY THIS CERTIFICATE: That any regularly ordained minister of the Gospel, authorized by the rites and usages of the church or denomination of Christians, Hebrews, or religious body of which he may be a member, or any judge or Justice of the Peace, or competent officer to whom this may come, he not knowing of any lawful impediments thereto, is hereby authorized and empowered to solemnize the rites of Matrimony between:

GROOM		AND	BRIDE	
1. Full Name	Lionel LeRoy Keel 2-555		9. Full Name	Barbara Jo Dobraue
2. Address:	Sunnyside, Yakima, Washington 48 (City, County, State)		10. Address:	Sunnyside, Yakima, Washington 48 (City, County, State)
3. Age	19		11. Age	16
4. Color or Race	W		12. Color or Race	W
5. Single	S		13. Single	S
6. Widowed			14. Widowed	
7. Divorced			15. Divorced	
8. Birthplace: City	American Fork State Utah		16. Maiden Name if previously married	* * *
			17. Birthplace: City	Sunnyside State Wash.

And to certify the same to said parties, or either of them under his hand and seal, in his ministerial or official capacity, and thereupon he is required to deliver this copy to the parties so married.

IN TESTIMONY WHEREOF, I have hereunto set my hand and affixed my official seal, at Coeur d'Alene, Kootenai County, Idaho, this 3rd day of January, A. D. 1966.

Harold E. Peterson
Recorder

Judith C. Kruger
Deputy

Marriage Certificate

I, Orland A. Scott, a Minister residing at Coeur d'Alene, in the county of Kootenai in the State of Idaho do certify that, in accordance with the authority on me conferred by the above license, I did on this 3rd day of January, in the year A. D. 1966 at Coeur d'Alene in the County of Kootenai 28, in the State of Idaho, solemnize the rites of matrimony between Lionel LeRoy Keel of Sunnyside in the County of Yakima, of the State of Washington and Barbara Jo Bubrauc of Sunnyside, in the County of Yakima of the State of Washington, in the presence of Lucy L. Cooper and Margaret M. Dobrauc

WITNESS My Hand at the County aforesaid, this 3rd day of January, A. D. 1966

In the presence of:

Lucy L. Cooper
and Margaret M. Dobrauc

Orland A. Scott

Date received by County Recorder JAN 19 1966; Signature Harold E. Peterson

Recorded County Recorder; Book ..., Page ...; Date Received by State Registrar FEB 28 1966

Officiant should send this copy back to the County Recorder immediately. (Use typewriter and/or black ink)

DH 61-027

(Use typewriter and/or black ink)

Officiant should send this copy back to the County Recorder immediately.

Department of Health
Bureau of Vital Statistics
Boise, Idaho

STATE OF IDAHO

State File No. 921
County File No. 479864

County of Kootenai 28

Marriage License

INDEXED COMPARED BOOK 108 PAGE 214

KNOW ALL MEN BY THIS CERTIFICATE: That any regularly ordained minister of the Gospel, authorized by the rites and usages of the church or denomination of Christians, Hebrews, or religious body of which he may be a member, or any judge or Justice of the Peace, or competent officer to whom this may come, he not knowing of any lawful impediments thereto, is hereby authorized and empowered to solemnize the rites of Matrimony between:

GROOM		AND	BRIDE	
1. Full Name	Donald Clark 2-585		9. Full Name	Cathryn Carol Carlton 48
2. Address:	Ft. Lewis, (City) Pierce, (County) Wn. (State)		10. Address:	Tacoma, (City) Pierce, (County) Wn. (State)
3. Age	21		11. Age	16
4. Color or Race	W		12. Color or Race	W
5. Single	S		13. Single	S
6. Widowed			14. Widowed	
7. Divorced			15. Divorced	
8. Birthplace: City	Hyannis, State Mass.		16. Maiden Name if previously married	
			17. Birthplace: City	Logan County, State W. Va.

And to certify the same to said parties, or either of them under his hand and seal, in his ministerial or official capacity, and thereupon he is required to deliver this copy to the parties so married.

IN TESTIMONY WHEREOF, I have hereunto set my hand and affixed my official seal, at Coeur d'Alene, Kootenai County, Idaho, this 4th day of January, A. D. 19 66.

Harold E. Peterson
Recorder

Jeanne Lemon
Deputy

Marriage Certificate

I, Dr Victoria Carbury, a Minister residing at Coeur D'Alene, in the county of Kootenai in the State of Idaho do certify that, in accordance with the authority on me conferred by the above license, I did on this 4th day of January, in the year A. D. 19 66 at Coeur D'Alene in the County of Kootenai 28, in the State of Idaho, solemnize the rites of matrimony between Donald Clark of Ft. Lewis in the County of Pierce, of the State of Washington and Cathryn Carol Carlton of Tacoma, in the County of Pierce of the State of Washington, in the presence of Martha Carlton and M/Sgt. A. Sheppard

WITNESS My Hand at the County aforesaid, this 4th day of January, A. D. 19 66

In the presence of:

M/SGT Edgar A. Sheppard
and Martha Carlton

Rev Dr Victoria Carbury DD PhD

Date received by County Recorder JAN 24 1966; Signature Harold E. Peterson

Recorded County Recorder; Book ..., Page ...; Date Received by State Registrar FEB 28 1966

DH 61-027

Department of Health
Bureau of Vital Statistics
Boise, Idaho

STATE OF IDAHO

State File No. 922
County File No. 179581

County of Kootenai 28

Marriage License

COMPARED INDEXED

BOOK 108 PAGE 149

KNOW ALL MEN BY THIS CERTIFICATE: That any regularly ordained minister of the Gospel, authorized by the rites and usages of the church or denomination of Christians, Hebrews, or religious body of which he may be a member, or any judge or Justice of the Peace, or competent officer to whom this may come, he not knowing of any lawful impediments thereto, is hereby authorized and empowered to solemnize the rites of Matrimony between:

GROOM		BRIDE
1. Full Name	Richard M. Dowd 2-555 48	9. Full Name Kalyn Janes 2-555 48
2. Address:	Prosser (City) Benton (County) Washington (State)	10. Address: Grandview (City) Yakima (County) Washington (State)
3. Age	23
4. Color or Race	W
5. Single	
6. Widowed	
7. Divorced	D
8. Birthplace: City	Walla Walla State Wash.
11. Age	16
12. Color or Race	W
13. Single	S
14. Widowed	
15. Divorced	
16. Maiden Name if previously married	****
17. Birthplace: City	Grandview State Wash.

And to certify the same to said parties, or either of them under his hand and seal, in his ministerial or official capacity, and thereupon he is required to deliver this copy to the parties so married.

IN TESTIMONY WHEREOF, I have hereunto set my hand and affixed my official seal, at Coeur d'Alene, Kootenai County, Idaho, this 4th day of January, A. D. 19 66.

Harold E. Peterson
Recorder

Ireda Jakobson
Deputy

Marriage Certificate

I, Orland A. Scott, a Minister residing at Coeur d'Alene, in the county of Kootenai in the State of Idaho do certify that, in accordance with the authority on me conferred by the above license, I did on this 4th day of January, in the year A. D. 19 66 at Coeur d'Alene in the County of Kootenai 28, in the State of Idaho, solemnize the rites of matrimony between Richard M. Dowd of Prosser in the County of Benton, of the State of Washington and Kalyn Janes of Grandview, in the County of Yakima of the State of Washington, in the presence of Mary J. Kilborn and Barbara Kilborn

WITNESS My Hand at the County aforesaid, this 4th day of January, A. D. 19 66

In the presence of:

Mary J. Kilborn
and Barbara Kilborn

Orland A. Scott

Date received JAN 19 1966 by County Recorder; Signature Harold E. Peterson

Recorded County Recorder; Book ..., Page ...; Date Received by State Registrar FEB 28 1966

Officiant should send this copy back to the County Recorder immediately. (Use typewriter and/or black ink)

DH 61-027

Department of Health
Bureau of Vital Statistics
Boise, Idaho

STATE OF IDAHO

State File No. 923
County File No. 478911

INDEXED
COMPARED

County of Kootenai 28

Marriage License

BOOK 108 PAGE 91

KNOW ALL MEN BY THIS CERTIFICATE: That any regularly ordained minister of the Gospel, authorized by the rites and usages of the church or denomination of Christians, Hebrews, or religious body of which he may be a member, or any judge or Justice of the Peace, or competent officer to whom this may come, he not knowing of any lawful impediments thereto, is hereby authorized and empowered to solemnize the rites of Matrimony between:

GROOM 2-555		BRIDE 2-555	
1. Full Name	Gerald Eugene Stringer	9. Full Name	Laura Lea Kelgard
2. Address: City	Seattle,	10. Address City	Edmonds,
County	King,	County	Snohomish,
State	Wn. 48	State	Wn. 48
3. Age	22	11. Age	19
4. Color or Race	W	12. Color or Race	W
5. Single	S	13. Single	S
6. Widowed		14. Widowed	
7. Divorced		15. Divorced	
8. Birthplace: City	Minot,	16. Maiden Name if previously married	
State	No. Dak.	17. Birthplace: City	Abilene,
		State	Texas

And to certify the same to said parties, or either of them under his hand and seal, in his ministerial or official capacity, and thereupon he is required to deliver this copy to the parties so married.

IN TESTIMONY WHEREOF, I have hereunto set my hand and affixed my official seal, at Coeur d'Alene, Kootenai County, Idaho, this 4th day of January, A. D. 19 66.

Harold E. Peterson
Recorder

Jeanne Loomer
Deputy

Marriage Certificate

I, Dr. Victoria Carbury, a Minister residing at Coeur d'Alene, in the county of Kootenai in the State of Idaho do certify that, in accordance with the authority on me conferred by the above license, I did on this 4th day of January, in the year A. D. 19 65 at Coeur d'Alene in the County of Kootenai 28, in the State of Idaho, solemnize the rites of matrimony between Gerald Eugene Stringer of Seattle in the County of King, of the State of Washington and Laura Lea Kelgard of Edmonds, in the County of Snohomish of the State of Washington, in the presence of E.V. Carbury and Wm Carbury

WITNESS My Hand at the County aforesaid, this 4th day of January, A. D. 19 66

In the presence of:

E.V. Carbury

and William Carbury

Rev Dr Victoria Carbury DD PhD ThM CSC

Date received by County Recorder JAN 4 1966; Signature Harold E. Peterson

Recorded County Recorder; Book ..., Page 1; Date Received by State Registrar FEB 28 1966

(Use typewriter and/or black ink)

Officiant should send this copy back to the County Recorder immediately.

DH 61-027

(Use typewriter and/or black ink)

Officiant should send this copy back to the County Recorder immediately.

Department of Health
Bureau of Vital Statistics
Boise, Idaho

STATE OF IDAHO

State File No. 924
County File No. 179636

INDEXED

County of Kootenai 28

Marriage License

BOOK 108 PAGE 177

KNOW ALL MEN BY THIS CERTIFICATE: That any regularly ordained minister of the Gospel, authorized by the rites and usages of the church or denomination of Christians, Hebrews, or religious body of which he may be a member, or any judge or Justice of the Peace, or competent officer to whom this may come, he not knowing of any lawful impediments thereto, is hereby authorized and empowered to solemnize the rites of Matrimony between:

GROOM		AND	BRIDE	
1. Full Name	Glenn E. McKelvey 2-555		9. Full Name	Bette Thorson
2. Address:	Spokane, City Spokane, County Wn. State 48		10. Address:	Spokane, City Spokane, County Wn. State 48
3. Age	27		11. Age	18
4. Color or Race	W		12. Color or Race	W
5. Single	S		13. Single	S
6. Widowed			14. Widowed	
7. Divorced			15. Divorced	
8. Birthplace: City	Yuma, State Colo.		16. Maiden Name if previously married	****
			17. Birthplace: City	Spokane, State Wash.

And to certify the same to said parties, or either of them under his hand and seal, in his ministerial or official capacity, and thereupon he is required to deliver this copy to the parties so married.

IN TESTIMONY WHEREOF, I have hereunto set my hand and affixed my official seal, at Coeur d'Alene, Kootenai County, Idaho, this 4th day of January, A. D. 19 66

Harold E. Peterson
Recorder

Ardella Jakobson
Deputy

Marriage Certificate

I, Orland A. Scott, a Minister residing at Coeur d'Alene, in the county of Kootenai in the State of Idaho do certify that, in accordance with the authority on me conferred by the above license, I did on this 4th day of January, in the year A. D. 1966 at Coeur d'Alene in the County of Kootenai 28, in the State of Idaho, solemnize the rites of matrimony between Glenn E. McKelvey of Spokane in the County of Spokane, of the State of Washington and Bette Thorson of Spokane, in the County of Spokane of the State of Washington, in the presence of Mary J. Kilborn and Barbara Kilborn

WITNESS My Hand at the County aforesaid, this 4th day of January, A. D. 19 66

In the presence of:

Mary J. Kilborn

and Barbara Kilborn

Orland A. Scott

Date received by County Recorder JAN 19 1966; Signature Harold E. Peterson

Recorded County Recorder; Book ..., Page ...; Date Received by State Registrar FEB 28 1966

DH 61-027

Department of Health
Bureau of Vital Statistics
Boise, Idaho

STATE OF IDAHO

State File No. 925
County File No. 179574

INDEXED
COMPARED

County of Kootenai 28

Marriage License

BOOK 108 PAGE 146

(Use typewriter and/or black ink)

KNOW ALL MEN BY THIS CERTIFICATE: That any regularly ordained minister of the Gospel, authorized by the rites and usages of the church or denomination of Christians, Hebrews, or religious body of which he may be a member, or any judge or Justice of the Peace, or competent officer to whom this may come, he not knowing of any lawful impediments thereto, is hereby authorized and empowered to solemnize the rites of Matrimony between:

GROOM		AND	BRIDE	
1. Full Name	Dale LeRoy Clark 2-555		9. Full Name	Peggy Lee Shelly
2. Address: City / County / State	Spokane, Spokane, Washington 48		10. Address: City / County / State	Spokane, Spokane, Washington 48
3. Age 22 4. Color or Race W 5. Single S 6. Widowed 7. Divorced			11. Age 16 12. Color or Race W 13. Single S 14. Widowed 15. Divorced	
8. Birthplace: City Spokane State Wash.			16. Maiden Name if previously married	
			17. Birthplace: City Mitchell State S.Dak.	

And to certify the same to said parties, or either of them under his hand and seal, in his ministerial or official capacity, and thereupon he is required to deliver this copy to the parties so married.

IN TESTIMONY WHEREOF, I have hereunto set my hand and affixed my official seal, at Coeur d'Alene, Kootenai County, Idaho, this 4th day of January, A. D. 1966.

Harold E. Peterson
Recorder

Judith C. Kuglen
Deputy

Marriage Certificate

I, Lyman W. Winkle, a Minister residing at Coeurd'Alene, in the county of Kootenai in the State of Idaho do certify that, in accordance with the authority on me conferred by the above license, I did on this 4th day of January, in the year A. D. 1966 at Coeurd'Alene in the County of Kootenai 28, in the State of Idaho, solemnize the rites of matrimony between Dale Le Roy Clark of Spokane in the County of Spokane, of the State of Washington and Peggy Lee Shelly of Spokane, in the County of Spokane of the State of Washington, in the presence of Amy Whetham and Willard Clark

WITNESS My Hand at the County aforesaid, this 4th day of January, A. D. 1966

In the presence of:
Willard L. Clark
and Amy Whetham

Lyman W. Winkle, Minister
Lyman W. Winkle

Date received by County Recorder JAN 19 1966; Signature Harold E. Peterson

Recorded County Recorder; Book ____, Page ____

Date Received FEB 28 1966 by State Registrar

Officiant should send this copy back to the County Recorder immediately.

DH 61-027

Department of Health
Bureau of Vital Statistics
Boise, Idaho

STATE OF IDAHO

State File No. 926
County File No. 179648

County of Kootenai 28

Marriage License

COMPARED INDEXED BOOK 108 PAGE 183

KNOW ALL MEN BY THIS CERTIFICATE: That any regularly ordained minister of the Gospel, authorized by the rites and usages of the church or denomination of Christians, Hebrews, or religious body of which he may be a member, or any judge or Justice of the Peace, or competent officer to whom this may come, he not knowing of any lawful impediments thereto, is hereby authorized and empowered to solemnize the rites of Matrimony between:

GROOM		AND	BRIDE	
1. Full Name	Ward Partridge 2-555		9. Full Name	Frieda Thomas
2. Address:	Spokane, (City) Spokane, (County) Wn. (State) 48		10. Address:	Spokane, (City) Spokane, (County) Wn. (State) 48
3. Age 46	4. Color or Race W 5. Single 6. Widowed 7. Divorced d		11. Age 36	12. Color or Race W 13. Single 14. Widowed 15. Divorced d
8. Birthplace: City	Harrington, State Wn.		16. Maiden Name if previously married	Inman
			17. Birthplace: City	Canton, State N.C.

And to certify the same to said parties, or either of them under his hand and seal, in his ministerial or official capacity, and thereupon he is required to deliver this copy to the parties so married.

IN TESTIMONY WHEREOF, I have hereunto set my hand and affixed my official seal, at Coeur d'Alene, Kootenai County, Idaho, this 4th day of January, A. D. 1966.

Harold E. Peterson
Recorder

Jeanne Loomis
Deputy

Marriage Certificate

I, Orland A. Scott, a Minister residing at Coeur d'Alene, in the county of Kootenai in the State of Idaho do certify that, in accordance with the authority on me conferred by the above license, I did on this 4th day of January, in the year A. D. 19 66 at Coeur d'Alene in the County of Kootenai 28, in the State of Idaho, solemnize the rites of matrimony between Ward Partridge of Spokane in the County of Spokane, of the State of Washington and Frieda Thomas of Spokane, in the County of Spokane of the State of Washington, in the presence of Paul Inman and Joycelyn A. Schafer

WITNESS My Hand at the County aforesaid, this 4th day of January, A. D. 19 66

In the presence of:

Joycelyn A. Schafer

and Paul Inman

Orland A. Scott

Date received by County Recorder JAN 19 1966; Signature Harold E. Peterson

Recorded County Recorder; Book ..., Page ...

Date Received by State Registrar FEB 28 1966

(Use typewriter and/or black ink)

Officiant should send this copy back to the County Recorder immediately.

DH 61-027

(Use typewriter and/or black ink)

Officiant should send this copy back to the County Recorder immediately.

Department of Health
Bureau of Vital Statistics
Boise, Idaho

STATE OF IDAHO

State File No. 927
County File No. 179647

INDEXED
COMPARED

County of Kootenai 28

Marriage License

BOOK 108 PAGE 182

KNOW ALL MEN BY THIS CERTIFICATE: That any regularly ordained minister of the Gospel, authorized by the rites and usages of the church or denomination of Christians, Hebrews, or religious body of which he may be a member, or any judge or Justice of the Peace, or competent officer to whom this may come, he not knowing of any lawful impediments thereto, is hereby authorized and empowered to solemnize the rites of Matrimony between:

GROOM		BRIDE
1. Full Name	Harold Phipps 2-555 48	9. Full Name Lynn Beerner 2-555 48
2. Address: City / County / State	Port Orchard / Kitsap / Washington	10. Address: Bremerton / Kitsap / Washington
3. Age	20	11. Age 17
4. Color or Race	W	12. Color or Race W
5. Single	S	13. Single S
6. Widowed		14. Widowed
7. Divorced		15. Divorced
8. Birthplace: City / State	Tarpon / Va.	16. Maiden Name if previously married	*****
		17. Birthplace: City / State	Bremerton / Wash.

And to certify the same to said parties, or either of them under his hand and seal, in his ministerial or official capacity, and thereupon he is required to deliver this copy to the parties so married.

IN TESTIMONY WHEREOF, I have hereunto set my hand and affixed my official seal, at Coeur d'Alene, Kootenai County, Idaho, this 5th day of January, A. D. 19 66.

Harold E. Peterson
Recorder

Arleda Jakopson
Deputy

Marriage Certificate

I, Orland A. Scott, a Minister residing at Coeur d'Alene, in the county of Kootenai in the State of Idaho do certify that, in accordance with the authority on me conferred by the above license, I did on this 5th day of January, in the year A. D. 1966 at Coeur d'Alene in the County of Kootenai 28, in the State of Idaho, solemnize the rites of matrimony between Harold Phipps of Port Orchard in the County of Kitsap, of the State of Washington and Lynn Beerner of Bremerton, in the County of Kitsap of the State of Washington, in the presence of Margaret I. Scott and Arleda Jakopson

WITNESS My Hand at the County aforesaid, this Fifth day of January, A. D. 19 66

In the presence of:

Arleda Jakopson
and Margaret I. Scott

Orland A. Scott

Date received JAN 19 1966 by County Recorder; Signature Harold E. Peterson

Recorded County Recorder; Book ____, Page ____; Date Received FEB 28 1966 by State Registrar

DH 61-027

(Use typewriter and/or black ink)

Officiant should send this copy back to the County Recorder immediately.

Department of Health
Bureau of Vital Statistics
Boise, Idaho

STATE OF IDAHO

State File No. 928
County File No. 479678

INDEXED
COMPARED

County of Kootenai 28

Marriage License

BOOK 108 PAGE 195

KNOW ALL MEN BY THIS CERTIFICATE: That any regularly ordained minister of the Gospel, authorized by the rites and usages of the church or denomination of Christians, Hebrews, or religious body of which he may be a member, or any judge or Justice of the Peace, or competent officer to whom this may come, he not knowing of any lawful impediments thereto, is hereby authorized and empowered to solemnize the rites of Matrimony between:

GROOM		AND	BRIDE	
1. Full Name	Paul Murray Snow 2-555		9. Full Name	Corrine Mary McTimpeny 48
2. Address:	Spokane (City) Spokane (County) Washington (State) 48		10. Address:	Spokane (City) Spokane (County) Washington (State)
3. Age	20		11. Age	22
4. Color or Race	W		12. Color or Race	W
5. Single	S		13. Single	S
6. Widowed			14. Widowed	
7. Divorced			15. Divorced	
8. Birthplace: City	Pepeekeo State Hawaii		16. Maiden Name if previously married	****
			17. Birthplace: City	McMinnville State Oregon

And to certify the same to said parties, or either of them under his hand and seal, in his ministerial or official capacity, and thereupon he is required to deliver this copy to the parties so married.

IN TESTIMONY WHEREOF, I have hereunto set my hand and affixed my official seal, at Coeur d'Alene, Kootenai County, Idaho, this 5th day of January, A. D. 19 66.

Harold E. Peterson
Recorder
Ora E. Swan
Deputy

Marriage Certificate

I, Orland A. Scott, a Minister residing at Coeur d'Alene, in the county of Kootenai in the State of Idaho do certify that, in accordance with the authority on me conferred by the above license, I did on this 5th. day of January, in the year A. D. 19 66 at Coeur d'Alene in the County of Kootenai 28, in the State of Idaho, solemnize the rites of matrimony between Paul Murray Snow of Spokane in the County of Spokane, of the State of Washington and Corrine Mary McTimpeny of Spokane, in the County of Spokane of the State of Washington, in the presence of Paul Snow and Mrs Roy Skogen

WITNESS My Hand at the County aforesaid, this Fifth day of January, A. D. 19 66

In the presence of:

Mrs Roy Skogen
and

Orland A Scott

Date received by County Recorder JAN 19 1966; Signature Harold E Peterson

Recorded County Recorder; Book ..., Page ...; Date Received by State Registrar FEB 28 1966

DH 61-027

Department of Health
Bureau of Vital Statistics
Boise, Idaho

STATE OF IDAHO

State File No. 929
County File No. 179666

INDEXED
COMPARED

County of Kootenai 28

Marriage License

BOOK 108 PAGE 192

KNOW ALL MEN BY THIS CERTIFICATE: That any regularly ordained minister of the Gospel, authorized by the rites and usages of the church or denomination of Christians, Hebrews, or religious body of which he may be a member, or any judge or Justice of the Peace, or competent officer to whom this may come, he not knowing of any lawful impediments thereto, is hereby authorized and empowered to solemnize the rites of Matrimony between:

GROOM		AND	BRIDE	
1. Full Name	Frank Schloss 2-55 48		9. Full Name	Susan McBee 2-555 48
2. Address:	Grandview (City) Yakima (County) Washington (State)		10. Address:	Grandview (City) Yakima (County) Washington (State)
3. Age 20	4. Color or Race W	5. Single S 6. Widowed 7. Divorced	11. Age 21	12. Color or Race W 13. Single 14. Widowed 15. Divorced D
8. Birthplace: City	Dickinson State N. D.		16. Maiden Name if previously married	McBee
			17. Birthplace: City	Yakima State Wash.

And to certify the same to said parties, or either of them under his hand and seal, in his ministerial or official capacity, and thereupon he is required to deliver this copy to the parties so married.

IN TESTIMONY WHEREOF, I have hereunto set my hand and affixed my official seal, at Coeur d'Alene, Kootenai County, Idaho, this 5th day of January, A. D. 19 66.

Harold E. Peterson
Recorder

Orleda Jakobsen
Deputy

Marriage Certificate

I, Orland A. Scott, a Minister residing at Coeur d'Alene, in the county of Kootenai in the State of Idaho do certify that, in accordance with the authority on me conferred by the above license, I did on this 5th day of January, in the year A. D. 19 66 at Coeur d'Alene in the County of Kootenai 28, in the State of Idaho, solemnize the rites of matrimony between Frank Schloss of Grandview in the County of Yakima, of the State of Washington and Susan McBee of Grandview, in the County of Yakima of the State of Washington, in the presence of Ora Swan and Margaret I. Scott

WITNESS My Hand at the County aforesaid, this Fifth day of January, A. D. 19 66

In the presence of:

Ora Swan

and Margaret I. Scott

Orland A. Scott

Date received by County Recorder JAN 19 1966; Signature Harold E. Peterson

Recorded County Recorder; Book ..., Page ...; Date Received by State Registrar FEB 28 1966

(Use typewriter and/or black ink)

Officiant should send this copy back to the County Recorder immediately.

DH 61-027

(Use typewriter and/or black ink)

Officiant should send this copy back to the County Recorder immediately.

Department of Health
Bureau of Vital Statistics
Boise, Idaho

STATE OF IDAHO

State File No. 930
County File No. 179854

County of Kootenai 28

Marriage License

INDEXED
COMPARED

BOOK 108 PAGE 209

KNOW ALL MEN BY THIS CERTIFICATE: That any regularly ordained minister of the Gospel, authorized by the rites and usages of the church or denomination of Christians, Hebrews, or religious body of which he may be a member, or any judge or Justice of the Peace, or competent officer to whom this may come, he not knowing of any lawful impediments thereto, is hereby authorized and empowered to solemnize the rites of Matrimony between:

GROOM		AND	BRIDE	
1. Full Name	William Thomas Bordua 2-555		9. Full Name	Anita Faye Norris 2-555
2. Address:	Malott (City) Okanogan (County) Washington (State) 48		10. Address:	Malott (City) Okanogan (County) Washington (State) 48
3. Age	18		11. Age	18
4. Color or Race	W		12. Color or Race	W
5. Single	S		13. Single	S
6. Widowed			14. Widowed	
7. Divorced	/		15. Divorced	
8. Birthplace: City	Hollywood State California		16. Maiden Name if previously married	.....
			17. Birthplace: City	Chelan State Washington

And to certify the same to said parties, or either of them under his hand and seal, in his ministerial or official capacity, and thereupon he is required to deliver this copy to the parties so married.

IN TESTIMONY WHEREOF, I have hereunto set my hand and affixed my official seal, at Coeur d'Alene, Kootenai County, Idaho, this 5th day of January, A. D. 1966.

Harold E. Peterson
Recorder

Ora E. Swan
Deputy

Marriage Certificate

I, Dr Victoria Carbury, a Minister residing at Coeur D'Alene, in the county of Kootenai in the State of Idaho do certify that, in accordance with the authority on me conferred by the above license, I did on this 5th day of January, in the year A. D. 19 66 at Coeur D'Alene in the County of Kootenai 28, in the State of Idaho, solemnize the rites of matrimony between Willia Thomas Bordua of Malott in the County of Okanogan, of the State of Washington and Anita Faye Norris of Malott, in the County of Okanogan of the State of Washington, in the presence of ELV. Carbury and Mae B. Hanley

WITNESS My Hand at the County aforesaid, this 5th day of January, A. D. 19 66

In the presence of:

El Carbury

and Mae B. Hanley

Rev Dr Victoria Carbury DD PhD Th.M. USA

Date received by County Recorder JAN 24 1966; Signature Harold E. Peterson

Recorded County Recorder; Book ....., Page .....; Date Received by State Registrar FEB 28 1966

DH 61-027

Department of Health
Bureau of Vital Statistics
Boise, Idaho

STATE OF IDAHO

State File No. 931
County File No. 179868

County of Kootenai 28

Marriage License

INDEXED COMPARED BOOK 108 PAGE 216

KNOW ALL MEN BY THIS CERTIFICATE: That any regularly ordained minister of the Gospel, authorized by the rites and usages of the church or denomination of Christians, Hebrews, or religious body of which he may be a member, or any judge or Justice of the Peace, or competent officer to whom this may come, he not knowing of any lawful impediments thereto, is hereby authorized and empowered to solemnize the rites of Matrimony between:

GROOM		AND	BRIDE	
1. Full Name	Harry M. Gilman 2-555 48		9. Full Name	Donna M. Amos 2-555
2. Address: City / County / State	Fairchild / Spokane / Washington		10. Address: City / County / State	Moses Lake / Grant / Washington 48
3. Age 29 4. Color or Race W 5. Single 6. Widowed 7. Divorced	S		11. Age 35 12. Color or Race W 13. Single 14. Widowed 15. Divorced	D
8. Birthplace: City / State	Summerville / Mass.		16. Maiden Name if previously married	Singleton
			17. Birthplace: City / State	St. Anthony / Idaho

And to certify the same to said parties, or either of them under his hand and seal, in his ministerial or official capacity, and thereupon he is required to deliver this copy to the parties so married.

IN TESTIMONY WHEREOF, I have hereunto set my hand and affixed my official seal, at Coeur d'Alene, Kootenai County, Idaho, this 5th day of January, A. D. 19 66.

Harold E. Peterson
Recorder
Marguerite Tomblin
Deputy

Marriage Certificate

I, Dr Victoria Carbury, a Minister residing at Coeur D'Alene, in the county of Kootenai in the State of Idaho do certify that, in accordance with the authority on me conferred by the above license, I did on this 5th day of January, in the year A. D. 19 66 at Coeur D'Alene in the County of Kootenai 28, in the State of Idaho, solemnize the rites of matrimony between Harry M. Gilman of Fairchild in the County of Spokane, of the State of Washington and Donna M. Amos of Moses Lake, in the County of Grant of the State of Washington, in the presence of E.V.Carbury and Mae B.Hanley

WITNESS My Hand at the County aforesaid, this 5th day of January, A. D. 19 65

In the presence of:
E V Carbury
and Mae B. Hanley

Rev Dr Victoria Carbury DD PhD ThM OSL

Date received by County Recorder JAN 24 1966; Signature Harold E Peterson

Recorded County Recorder; Book ..., Page ...; Date Received by State Registrar FEB 28 1966

(Use typewriter and/or black ink)

Officiant should send this copy back to the County Recorder immediately.

DH 61-027

(Use typewriter and/or black ink)

Officiant should send this copy back to the County Recorder immediately.

Department of Health
Bureau of Vital Statistics
Boise, Idaho

STATE OF IDAHO

State File No. 932
County File No. 180732

County of Kootenai 28

Marriage License

CANCELLED INDEXED

BOOK 108 PAGE 328

KNOW ALL MEN BY THIS CERTIFICATE: That any regularly ordained minister of the Gospel, authorized by the rites and usages of the church or denomination of Christians, Hebrews, or religious body of which he may be a member, or any judge or Justice of the Peace, or competent officer to whom this may come, he not knowing of any lawful impediments thereto, is hereby authorized and empowered to solemnize the rites of Matrimony between:

GROOM		AND	BRIDE	
1. Full Name	William John Brophy 2-555		9. Full Name	Ruth A. Brophy 1-281
2. Address:	Marysville (City) Lewis & Clark (County) Mont. (State) 27		10. Address:	Coeur d'Alene (City) Kootenai (County) Idaho (State) 13
3. Age	L		11. Age	L
4. Color or Race	W		12. Color or Race	W
5. Single			13. Single	
6. Widowed	W		14. Widowed	W
7. Divorced			15. Divorced	
8. Birthplace: City	Rathdrum State Idaho		16. Maiden Name if previously married	Fountain
			17. Birthplace: City	Booker State Minn.

And to certify the same to said parties, or either of them under his hand and seal, in his ministerial or official capacity, and thereupon he is required to deliver this copy to the parties so married.

IN TESTIMONY WHEREOF, I have hereunto set my hand and affixed my official seal, at Coeur d'Alene, Kootenai County, Idaho, this 5th day of February, A. D. 19 66.

Harold E. Peterson
Recorder

Marguerite Tomblin
Deputy

Marriage Certificate

I, Fr. A. J. Hebolt, a Catholic Priest residing at 917 Indiana Ave, CdA., in the county of Kootenai in the State of Idaho do certify that, in accordance with the authority on me conferred by the above license, I did on this 5th day of February, in the year A. D. 19 66 at St Thomas Ch, in the County of Kootenai 28, in the State of Idaho, solemnize the rites of matrimony between William J. Brophy of Marysville in the County of Lewis & Clark, of the State of Montana and Ruth A. Brophy of Coeur d'Alene, in the County of Kootenai of the State of Idaho, in the presence of E J Burrell and Myrtle J. Burrell

WITNESS My Hand at the County aforesaid, this 25th day of January, A. D. 19 66

In the presence of:
Mr. E. J. Heyrell
and Mrs. E. J. Heyrell

Fr. A. J. Hebolt, C.S.S.R.

Date received by County Recorder FEB 7 1966; Signature Harold E. Peterson

Recorded County Recorder; Book ..., Page ...; Date Received by State Registrar FEB 28 1966

DH 61-027

Department of Health
Bureau of Vital Statistics
Boise, Idaho

STATE OF IDAHO

State File No. 933
County File No. 479906

County of Kootenai 28

Marriage License

COMPARED INDEXED BOOK 108 PAGE 235

KNOW ALL MEN BY THIS CERTIFICATE: That any regularly ordained minister of the Gospel, authorized by the rites and usages of the church or denomination of Christians, Hebrews, or religious body of which he may be a member, or any judge or Justice of the Peace, or competent officer to whom this may come, he not knowing of any lawful impediments thereto, is hereby authorized and empowered to solemnize the rites of Matrimony between:

GROOM		AND	BRIDE	
1. Full Name	Melvin O. Wilson 2-555 48		9. Full Name	Theresa M. Sullivan
2. Address:	Spokane (City) Spokane (County) Washington (State)		10. Address:	Spokane (City) Spokane (County) Washington (State) 48
3. Age 50 4. Color or Race W 5. Single 6. Widowed 7. Divorced D			11. Age 43 12. Color or Race W 13. Single 14. Widowed 15. Divorced D	
8. Birthplace: City	Pequot Lakes State Minn.		16. Maiden Name if previously married	Martin
			17. Birthplace: City	Coram State Montana

And to certify the same to said parties, or either of them under his hand and seal, in his ministerial or official capacity, and thereupon he is required to deliver this copy to the parties so married.

IN TESTIMONY WHEREOF, I have hereunto set my hand and affixed my official seal, at Coeur d'Alene, Kootenai County, Idaho, this 5th day of January, A. D. 19 66.

Harold E. Peterson
Recorder

Marguerite Tomblin
Deputy

Marriage Certificate

I, Dr Victoria Carbury, a Minister residing at Coeur D'Alene, in the county of Kootenai in the State of Idaho do certify that, in accordance with the authority on me conferred by the above license, I did on this 6th day of January, in the year A. D. 19 66 at Coeur D'Alene in the County of Kootenai 28, in the State of Idaho, solemnize the rites of matrimony between Melvin O. Wilson of Spokane in the County of Spokane, of the State of Washington and Theresa M. Sullivan of Spokane, in the County of Spokane of the State of Washington, in the presence of Mrs. Hattie Martin and Leonard H. Wesenberg

WITNESS My Hand at the County aforesaid, this 6th day of January, A. D. 19 66

In the presence of:

Leonard H. Wesenberg

and Mrs. Hattie Martin

Rev Dr Victoria Carbury DD PhD Th.M. OSA

Date received by County Recorder JAN 24 1966; Signature Harold E. Peterson County Recorder; Recorded Book ..., Page ...; Date Received by State Registrar FEB 28 1966

DH 61-027

(Use typewriter and/or black ink)

Officiant should send this copy back to the County Recorder immediately.

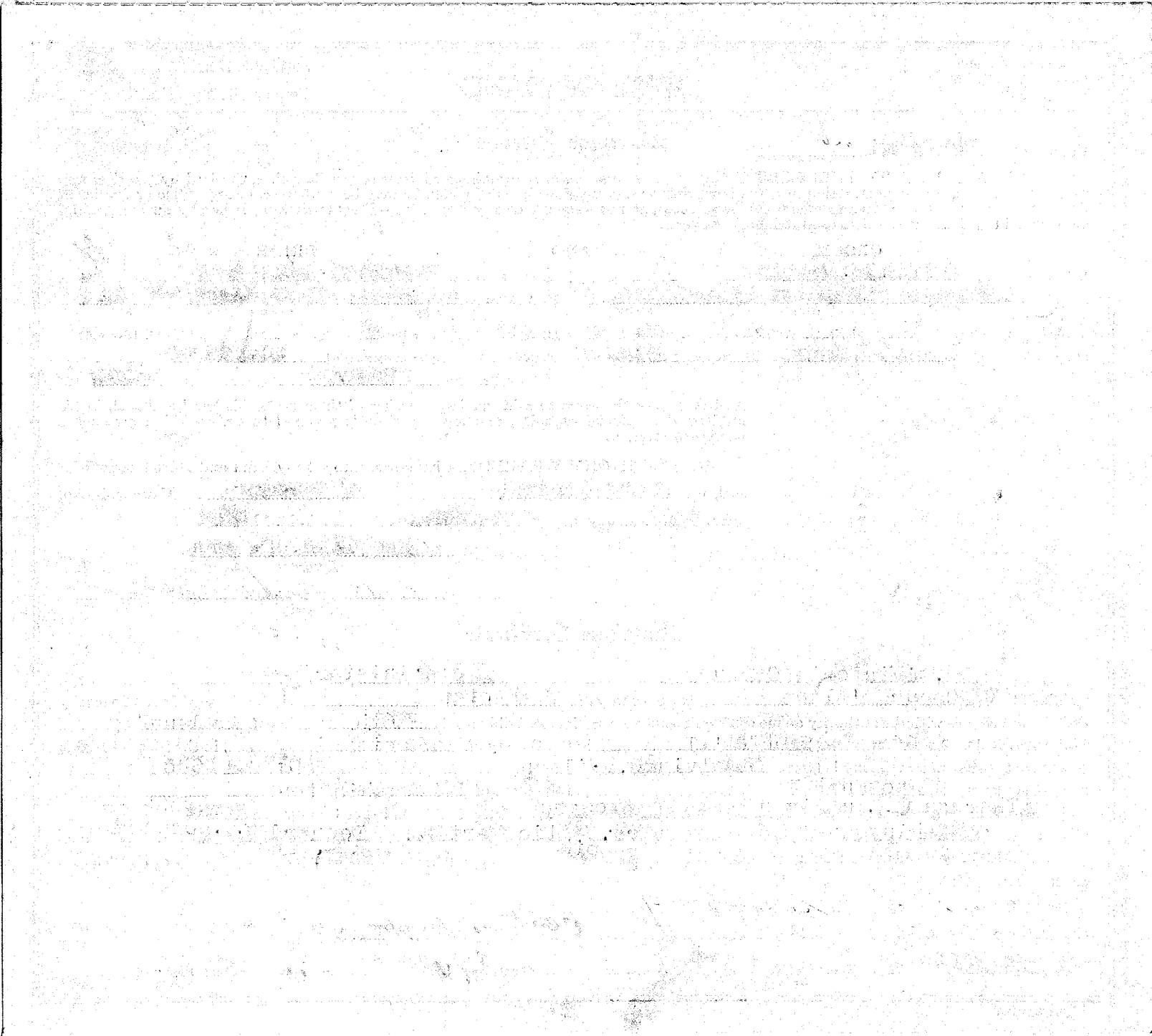

(Use typewriter and/or black ink)

Officiant should send this copy back to the County Recorder immediately.

Department of Health
Bureau of Vital Statistics
Boise, Idaho

STATE OF IDAHO

State File No. 934
County File No. 179664

County of Kootenai 28

INDEXED COMPARED

Marriage License

BOOK 108 PAGE 191

KNOW ALL MEN BY THIS CERTIFICATE: That any regularly ordained minister of the Gospel, authorized by the rites and usages of the church or denomination of Christians, Hebrews, or religious body of which he may be a member, or any judge or Justice of the Peace, or competent officer to whom this may come, he not knowing of any lawful impediments thereto, is hereby authorized and empowered to solemnize the rites of Matrimony between:

GROOM		AND	BRIDE	
1. Full Name	Craig Snyder 2-555		9. Full Name	Carla Hamlin 2-555
2. Address:	Elk, (City) Pend Oreille, (County) Wn. (State) 48		10. Address:	Chatteroy, (City) Spokane, (County) Wn. (State) 48
3. Age 18	4. Color or Race W 5. Single S 6. Widowed 7. Divorced		11. Age 16	12. Color or Race W 13. Single S 14. Widowed 15. Divorced
8. Birthplace: City	Spokane, State Wn.		16. Maiden Name if previously married	
			17. Birthplace: City	Spokane, State Wn.

And to certify the same to said parties, or either of them under his hand and seal, in his ministerial or official capacity, and thereupon he is required to deliver this copy to the parties so married.

IN TESTIMONY WHEREOF, I have hereunto set my hand and affixed my official seal, at Coeur d'Alene, Kootenai County, Idaho, this 6th day of January, A. D. 19 66.

Harold E. Peterson
Recorder

Jeanne Sommer
Deputy

Marriage Certificate

I, Orland A. Scott, a Minister residing at Coeur d'Alene, in the county of Kootenai in the State of Idaho do certify that, in accordance with the authority on me conferred by the above license, I did on this 6th day of January, in the year A. D. 19 66 at Coeur d'Alene in the County of Kootenai 28, in the State of Idaho, solemnize the rites of matrimony between Craig Snyder of Elk in the County of Pend Oreille, of the State of Washington and Carla Hamlin of Chatteroy, in the County of Spokane of the State of Washington, in the presence of Carl L. Hamlin and M. E. Snyder

WITNESS My Hand at the County aforesaid, this 6th day of January, A. D. 19 66

In the presence of:

Carl L. Hamlin

and M. E. Snyder

Orland A. Scott

Date received by County Recorder JAN 19 1966; Signature Harold E. Peterson

Recorded County Recorder; Book ..., Page ...; Date Received by State Registrar FEB 28 1966

DH 61-027

Department of Health
Bureau of Vital Statistics
Boise, Idaho

STATE OF IDAHO

State File No. 935
County File No. 179566

County of Kootenai 28

Marriage License

INDEXED
COMPARED

BOOK 108 PAGE 142

KNOW ALL MEN BY THIS CERTIFICATE: That any regularly ordained minister of the Gospel, authorized by the rites and usages of the church or denomination of Christians, Hebrews, or religious body of which he may be a member, or any judge or Justice of the Peace, or competent officer to whom this may come, he not knowing of any lawful impediments thereto, is hereby authorized and empowered to solemnize the rites of Matrimony between:

GROOM		AND	BRIDE	
1. Full Name	Melvin G. Calkins 2-555		9. Full Name	Barbara C. Pierson 2-555
2. Address:	Seattle (City) King (County) Washington (State) 48		10. Address:	Seattle (City) King (County) Washington (State) 48
3. Age	25		11. Age	26
4. Color or Race	W		12. Color or Race	W
5. Single	S		13. Single	
6. Widowed			14. Widowed	
7. Divorced			15. Divorced	D
8. Birthplace: City	Omak		16. Maiden Name if previously married	Pierson
State	Washington		17. Birthplace: City	Bellingham
			State	Washington

And to certify the same to said parties, or either of them under his hand and seal, in his ministerial or official capacity, and thereupon he is required to deliver this copy to the parties so married.

IN TESTIMONY WHEREOF, I have hereunto set my hand and affixed my official seal, at Coeur d'Alene, Kootenai County, Idaho, this 6th day of January, A. D. 1966.

HAROLD E. PETERSON
Recorder

Margaret A. Sheppard
Deputy

Marriage Certificate

I, Orland A. Scott, a Minister residing at Coeur d'Alene, in the county of Kootenai in the State of Idaho do certify that, in accordance with the authority on me conferred by the above license, I did on this 6th day of January, in the year A. D. 1966 at Coeur d'Alene in the County of Kootenai 28, in the State of Idaho, solemnize the rites of matrimony between Melvin G. Calkins of Seattle in the County of King, of the State of Washington and Barbara C. Pierson of Seattle, in the County of King of the State of Washington, in the presence of Frank Caudill and Barbara Kilborn

WITNESS My Hand at the County aforesaid, this 6th day of January, A. D. 19 66

In the presence of:

Frank Caudill

and Barbara Kilborn

Orland A Scott

Date received by County Recorder JAN 19 1966; Signature Harold E Peterson

Recorded County Recorder; Book ____, Page ____; Date Received by State Registrar FEB 28 1966

(Use typewriter and/or black ink)

Officiant should send this copy back to the County Recorder immediately.

DH 61-027

(Use typewriter and/or black ink)

Officiant should send this copy back to the County Recorder immediately.

Department of Health
Bureau of Vital Statistics
Boise, Idaho

STATE OF IDAHO

State File No. 936
County File No. 179695

ENDEXED COMPARED

County of Kootenai 28

Marriage License

BOOK 108 PAGE 206

KNOW ALL MEN BY THIS CERTIFICATE: That any regularly ordained minister of the Gospel, authorized by the rites and usages of the church or denomination of Christians, Hebrews, or religious body of which he may be a member, or any judge or Justice of the Peace, or competent officer to whom this may come, he not knowing of any lawful impediments thereto, is hereby authorized and empowered to solemnize the rites of Matrimony between:

GROOM		AND	BRIDE	
1. Full Name	Frank R. Watkins 2-555 27		9. Full Name	Joan E. Johnson 2-555
2. Address:	Helena (City) Lewis and Clark (County) Montana (State)		10. Address:	Basin (City) Jefferson (County) Montana (State) 27
3. Age	22		11. Age	25
4. Color or Race	W		12. Color or Race	W
5. Single			13. Single	S
6. Widowed			14. Widowed	
7. Divorced	D		15. Divorced	
8. Birthplace: City	Salt Lake City State Utah		16. Maiden Name if previously married	*****
			17. Birthplace: City	Butte State Montana

And to certify the same to said parties, or either of them under his hand and seal, in his ministerial or official capacity, and thereupon he is required to deliver this copy to the parties so married.

IN TESTIMONY WHEREOF, I have hereunto set my hand and affixed my official seal, at Coeur d'Alene, Kootenai County, Idaho, this 6th day of January, A. D. 19 66.

Harold E. Peterson
Recorder
Ora E. Swan
Deputy

Marriage Certificate

I, Craig C. Kosonen, a Justice of the Peace residing at Coeur d'Alene, in the county of Kootenai in the State of Idaho do certify that, in accordance with the authority on me conferred by the above license, I did on this 6th day of January, in the year A. D. 19 66 at Coeur d'Alene in the County of Kootenai 28, in the State of Idaho, solemnize the rites of matrimony between Frank R. Watkins of Helena in the County of Lewis & Clark, of the State of Montana and Joan E. Johnson of Basin, in the County of Jefferson of the State of Montana, in the presence of Arthur Stone and Don E. Rogers

WITNESS My Hand at the County aforesaid, this 6th day of January, A. D. 19 66

In the presence of:

Arthur Stone

and Don E. Rogers

Date received by County Recorder JAN 19 1966; Signature Harold E. Peterson

Recorded County Recorder; Book ____, Page ____

Date Received by State Registrar FEB 28 1966

DH 61-027

Department of Health
Bureau of Vital Statistics
Boise, Idaho

STATE OF IDAHO

State File No. 937
County File No. 179894

County of Kootenai 28

Marriage License

INDEXED COMPARED BOOK 108 PAGE 229

KNOW ALL MEN BY THIS CERTIFICATE: That any regularly ordained minister of the Gospel, authorized by the rites and usages of the church or denomination of Christians, Hebrews, or religious body of which he may be a member, or any judge or Justice of the Peace, or competent officer to whom this may come, he not knowing of any lawful impediments thereto, is hereby authorized and empowered to solemnize the rites of Matrimony between:

GROOM 2-555		AND	BRIDE 2-555 48	
1. Full Name	Larry C. Tjomsland		9. Full Name	Sabria Griffith
2. Address:	Springfield (City) Lane (County) Oregon (State) 38		10. Address:	Spokane (City) Spokane (County) Washington (State)
3. Age	22		11. Age	16
4. Color or Race	W		12. Color or Race	W
5. Single	S		13. Single	S
6. Widowed			14. Widowed	
7. Divorced			15. Divorced	
8. Birthplace: City	Portland State Ore.		16. Maiden Name if previously married	****
			17. Birthplace: City	Spokane State Wash.

And to certify the same to said parties, or either of them under his hand and seal, in his ministerial or official capacity, and thereupon he is required to deliver this copy to the parties so married.

IN TESTIMONY WHEREOF, I have hereunto set my hand and affixed my official seal, at Coeur d'Alene, Kootenai County, Idaho, this 6th day of January, A. D. 19 66.

Harold E. Peterson
Recorder

Ureda Jakobson
Deputy

Marriage Certificate

I, Dr Victoria Carbury, a Minister residing at Coeur D'Alene, in the county of Kootenai in the State of Idaho do certify that, in accordance with the authority on me conferred by the above license, I did on this 6th day of January, in the year A. D. 19 66 at Coe r D'Alene in the County of Kootenai 28, in the State of Idaho, solemnize the rites of matrimony between Larry C. Tjomsland of Springfield in the County of Lane, of the State of Oregon and Sabria Griffith of Sokane, in the County of Spokane of the State of Washington, in the presence of E.V.Carbury and Evelyn Griffith

WITNESS My Hand at the County aforesaid, this 6th day of January, A. D. 19 66

In the presence of:
Evelyn Griffith
and E.V. Carbury

Rev Dr Victoria Carbury DD PhD ThM OSP

Date received by County Recorder JAN 24 1966; Signature Harold E. Peterson County Recorder; Recorded Book ____, Page ____; Date Received by State Registrar FEB 28 1966

DH 61-027

(Use typewriter and/or black ink)

Officiant should send this copy back to the County Recorder immediately.

(Use typewriter and/or black ink)

Officiant should send this copy back to the County Recorder immediately.

Department of Health
Bureau of Vital Statistics
Boise, Idaho

STATE OF IDAHO

State File No. 938
County File No. 479684

INDEXED
COMPARED

County of Kootenai 28

Marriage License

BOOK 108 PAGE 201

KNOW ALL MEN BY THIS CERTIFICATE: That any regularly ordained minister of the Gospel, authorized by the rites and usages of the church or denomination of Christians, Hebrews, or religious body of which he may be a member, or any judge or Justice of the Peace, or competent officer to whom this may come, he not knowing of any lawful impediments thereto, is hereby authorized and empowered to solemnize the rites of Matrimony between:

GROOM		BRIDE
1. Full Name	Michael Allen Turner 2-555 48	9. Full Name Ruth Kathryn Nelson 2-555 48
2. Address: City / County / State	Pasco / Franklin / Washington	10. Address: Kennewick / Benton / Washington
3. Age	19	11. Age 18
4. Color or Race	W	12. Color or Race W
5. Single	S	13. Single S
6. Widowed		14. Widowed
7. Divorced		15. Divorced
8. Birthplace: City / State	Brainerd / Minnesota	16. Maiden Name if previously married .....
		17. Birthplace: City / State	Breckenridge / Minnesota

And to certify the same to said parties, or either of them under his hand and seal, in his ministerial or official capacity, and thereupon he is required to deliver this copy to the parties so married.

IN TESTIMONY WHEREOF, I have hereunto set my hand and affixed my official seal, at Coeur d'Alene, Kootenai County, Idaho, this 6th day of January, A. D. 19 66.

Harold E. Peterson
Recorder

Ora E. Swan
Deputy

Marriage Certificate

I, Orland A. Scott, a Minister residing at Coeur d'Alene, in the county of Kootenai in the State of Idaho do certify that, in accordance with the authority on me conferred by the above license, I did on this 6th day of January, in the year A. D. 1966 at Coeur d'Alene in the County of Kootenai 28, in the State of Idaho, solemnize the rites of matrimony between Michael Allen Turner of Pasco in the County of Franklin, of the State of Washington and Ruth Kathryn Nelson of Kennewick, in the County of Benton of the State of Washington, in the presence of James D. Bennett and Walter M. Lindblom

WITNESS My Hand at the County aforesaid, this 6th day of January, A. D. 19 66

In the presence of:

James D. Bennett

and Walter M. Lindblom

Orland A. Scott

Date received by County Recorder JAN 19 1966; Signature Harold E. Peterson

Recorded County Recorder; Book ....., Page .....; Date Received by State Registrar FEB 28 1966

DH 61-027

(Use typewriter and/or black ink)

Officiant should send this copy back to the County Recorder immediately.

Department of Health
Bureau of Vital Statistics
Boise, Idaho

STATE OF IDAHO

State File No. 939
County File No. 179598

County of Kootenai 28

Marriage License

INDEXED
COMPARED

BOOK 108 PAGE 158

KNOW ALL MEN BY THIS CERTIFICATE: That any regularly ordained minister of the Gospel, authorized by the rites and usages of the church or denomination of Christians, Hebrews, or religious body of which he may be a member, or any judge or Justice of the Peace, or competent officer to whom this may come, he not knowing of any lawful impediments thereto, is hereby authorized and empowered to solemnize the rites of Matrimony between:

GROOM		AND	BRIDE	
1. Full Name	Clark E. Griffin 2-558 48		9. Full Name	Donna C. Searles 2-558 48
2. Address:	Kennewick (City) Benton (County) Washington (State)		10. Address:	Kennewick (City) Benton (County) Washington (State)
3. Age 22 4. Color or Race W 5. Single S 6. Widowed 7. Divorced			11. Age 19 12. Color or Race W 13. Single S 14. Widowed 15. Divorced	
8. Birthplace: City	St. Louis State Mo.		16. Maiden Name if previously married	*****
			17. Birthplace: City	LaGrande State Ore.

And to certify the same to said parties, or either of them under his hand and seal, in his ministerial or official capacity, and thereupon he is required to deliver this copy to the parties so married.

IN TESTIMONY WHEREOF, I have hereunto set my hand and affixed my official seal, at Coeur d'Alene, Kootenai County, Idaho, this 6th day of January, A. D. 19 66.

Harold E. Peterson
Recorder

Deputy

Marriage Certificate

I, Andrew Callahan, a Justice of the Peace residing at Coeur d'Alene, in the county of Kootenai in the State of Idaho do certify that, in accordance with the authority on me conferred by the above license, I did on this 6th day of January, in the year A. D. 19 66 at Coeur d'Alene in the County of Kootenai 28, in the State of Idaho, solemnize the rites of matrimony between Clark E. Griffin of Kennewick in the County of Benton, of the State of Washington and Donna C. Searles of Kennewick, in the County of Benton of the State of Washington, in the presence of Karen E. Dempsey and James L. Dempsey

WITNESS My Hand at the County aforesaid, this 6th day of January, A. D. 19 66

In the presence of:

Karen Elaine Dempsey
and James L. Dempsey

Andrew Callahan
Justice of the Peace

Date received by County Recorder JAN 19 1966; Signature Harold E. Peterson

County Recorder; Book , Page ; Date received by State Registrar FEB 28 1966

DH 61-027

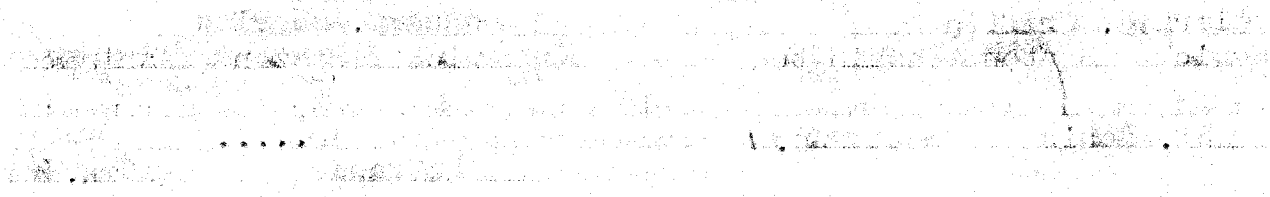

Department of Health
Bureau of Vital Statistics
Boise, Idaho

STATE OF IDAHO

State File No. 940
County File No. 179592

INDEXED
COMPARED

County of Kootenai 28

Marriage License

BOOK 108 PAGE 155

KNOW ALL MEN BY THIS CERTIFICATE: That any regularly ordained minister of the Gospel, authorized by the rites and usages of the church or denomination of Christians, Hebrews, or religious body of which he may be a member, or any judge or Justice of the Peace, or competent officer to whom this may come, he not knowing of any lawful impediments thereto, is hereby authorized and empowered to solemnize the rites of Matrimony between:

GROOM		AND	BRIDE	
1. Full Name	Erwin Glutz 2-555		9. Full Name	Gertrud Bader 2-555
2. Address:	Calgary (City) Alberta (County) Canada (State) 52		10. Address:	Calgary (City) Alberta (County) Canada (State) 52
3. Age	36		11. Age	36
4. Color or Race	W		12. Color or Race	W
5. Single	S		13. Single	S
6. Widowed			14. Widowed	
7. Divorced			15. Divorced	
8. Birthplace: City	Solothurn	Switzerland	16. Maiden Name if previously married	
			17. Birthplace: City	Solothurn Switzerland

And to certify the same to said parties, or either of them under his hand and seal, in his ministerial or official capacity, and thereupon he is required to deliver this copy to the parties so married.

IN TESTIMONY WHEREOF, I have hereunto set my hand and affixed my official seal, at Coeur d'Alene, Kootenai County, Idaho, this 7th day of January, A. D. 1966.

Harold E. Peterson
Recorder

Marguerite Tomblin
Deputy

Marriage Certificate

I, Craig C. Kosonen, a Justice of the Peace residing at Coeur d'Alene, in the county of Kootenai in the State of Idaho do certify that, in accordance with the authority on me conferred by the above license, I did on this 7th day of January, in the year A. D. 1966 at Coeur d'Alene in the County of Kootenai, in the State of Idaho, solemnize the rites of matrimony between ERWIN GLUTZ of Calgary in the County of Alberta, Calgary, of the State of Canada and GERTRUD BADER of Calgary, in the County of Alberta of the State of Canada, in the presence of F. M. Chaffin and Helen V. Redmond

WITNESS My Hand at the County aforesaid, this 7th day of January, A. D. 19 66

In the presence of:

F. M. Chaffin

and Helen V. Redmond

GIFT

Date received by County Recorder JAN 19 1966; Signature Harold E. Peterson

Recorded County Recorder; Book ..., Page ...

Date Received FEB 28 1966; by State Registrar

(Use typewriter and/or black ink)

Officiant should send this copy back to the County Recorder immediately.

DH 61-027

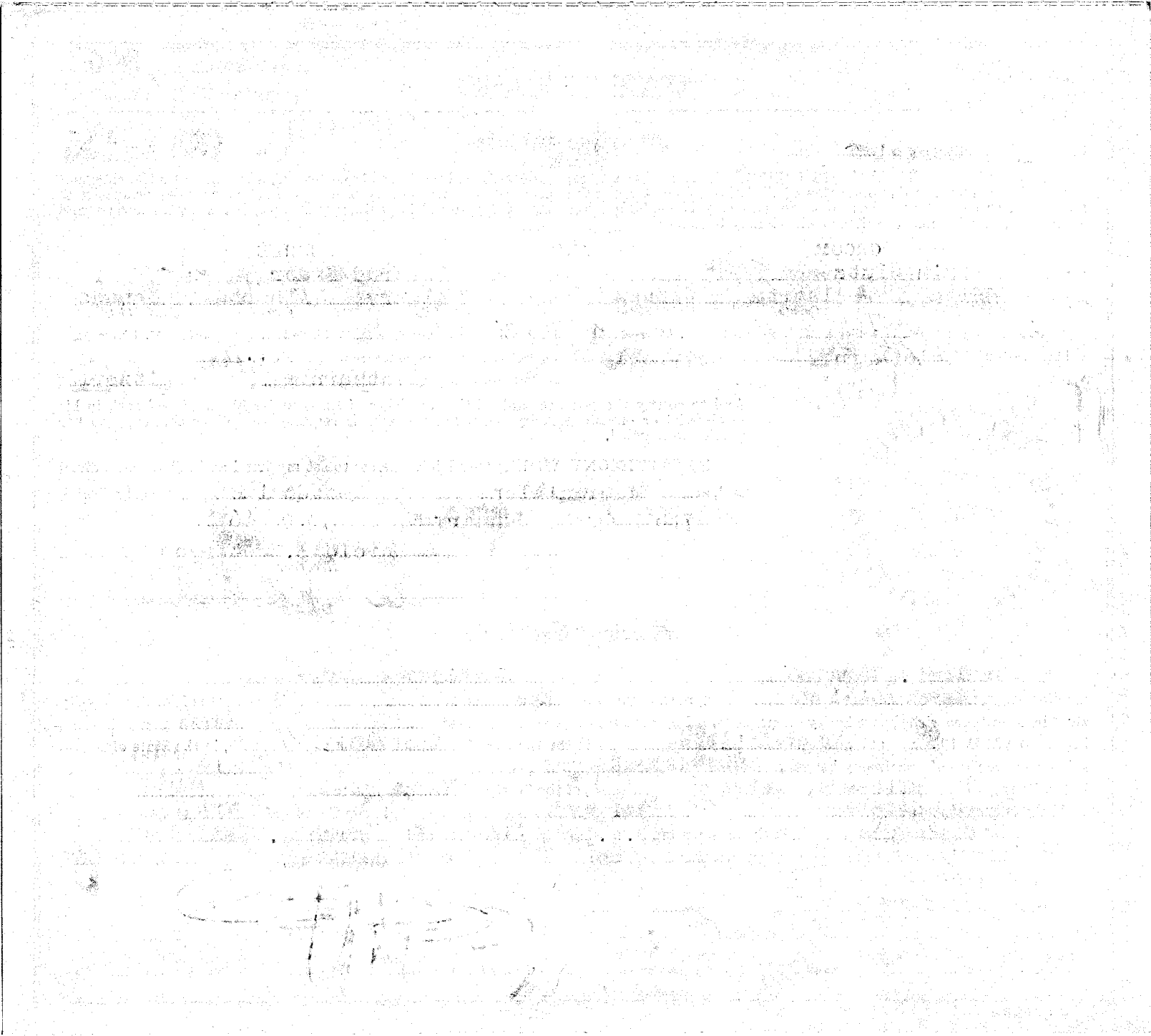

(Use typewriter and/or black ink)

Officiant should send this copy back to the County Recorder immediately.

Department of Health
Bureau of Vital Statistics
Boise, Idaho

STATE OF IDAHO

State File No. 941
County File No. 179568

INDEXED
COMPARED

BOOK 108 PAGE 143

County of Kootenai 28

Marriage License

KNOW ALL MEN BY THIS CERTIFICATE: That any regularly ordained minister of the Gospel, authorized by the rites and usages of the church or denomination of Christians, Hebrews, or religious body of which he may be a member, or any judge or Justice of the Peace, or competent officer to whom this may come, he not knowing of any lawful impediments thereto, is hereby authorized and empowered to solemnize the rites of Matrimony between: re-marriage

GROOM		BRIDE
1. Full Name	Stewart E. Charlston 2-555	9. Full Name Elizabeth O. Charlston 2-555
2. Address: City / County / State	Tacoma, Pierce, Washington 48	10. Address: Walla Walla, Walla Walla, Wash. 48
3. Age	29	11. Age 26
4. Color or Race	W	12. Color or Race W
5. Single / 6. Widowed / 7. Divorced	D	13. Single / 14. Widowed / 15. Divorced D
8. Birthplace: City / State	Portland / Ore.	16. Maiden Name if previously married: Ownby
		17. Birthplace: City / State	Dillwyn / Va.

And to certify the same to said parties, or either of them under his hand and seal, in his ministerial or official capacity, and thereupon he is required to deliver this copy to the parties so married.

IN TESTIMONY WHEREOF, I have hereunto set my hand and affixed my official seal, at Coeur d'Alene, Kootenai County, Idaho, this 7th day of January, A. D. 19 66.

Harold E. Peterson
Recorder

Judith C. Kugler
Deputy

Marriage Certificate

I, Orland A. Scott, a Minister residing at Coeur d'Alene, in the county of Kootenai in the State of Idaho do certify that, in accordance with the authority on me conferred by the above license, I did on this 7th day of January, in the year A. D. 1966 at Coeur d'Alene in the County of Kootenai 28, in the State of Idaho, solemnize the rites of matrimony between Stewart E. Charlston of Tacoma in the County of Pierce, of the State of Washington and Elizabeth O. Charlston of Walla Walla, in the County of Walla Walla of the State of Washington, in the presence of Barbara Kilborn and Mary J. Kilborn

WITNESS My Hand at the County aforesaid, this 7th day of January, A. D. 19 66

In the presence of:

Barbara Kilborn
and Mary J. Kilborn

Orland A. Scott

Date received by County Recorder JAN 19 1966; Signature Harold E. Peterson

Recorded County Recorder; Book ..., Page ...; Date Received by State Registrar FEB 28 1966

DH 61-027

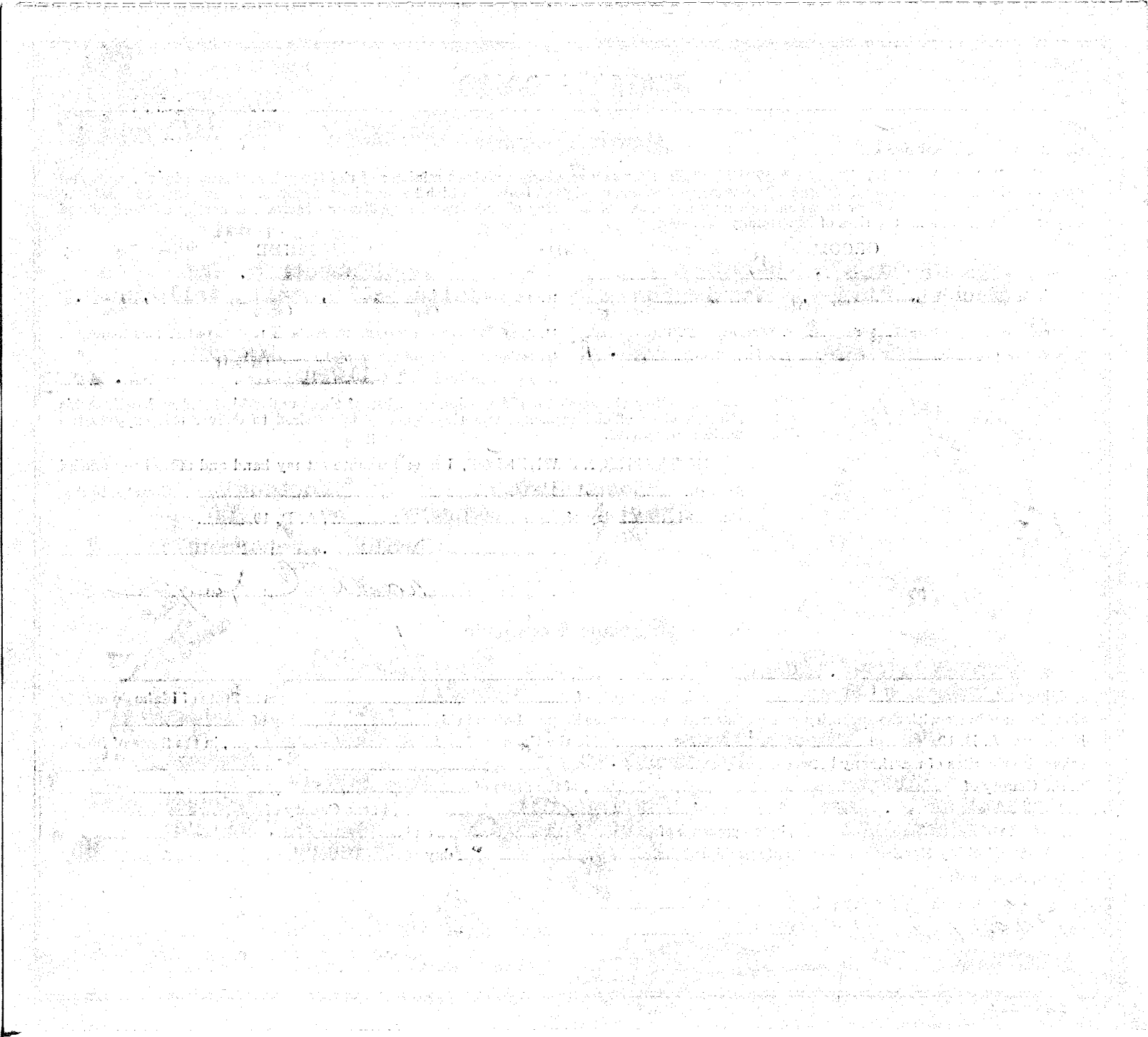

(Use typewriter and/or black ink)

Officiant should send this copy back to the County Recorder immediately.

Department of Health
Bureau of Vital Statistics
Boise, Idaho

STATE OF IDAHO

State File No. 942
County File No. 179591

County of Kootenai 28

INDEXED
COMPARED

Marriage License

BOOK 108 PAGE 154

KNOW ALL MEN BY THIS CERTIFICATE: That any regularly ordained minister of the Gospel, authorized by the rites and usages of the church or denomination of Christians, Hebrews, or religious body of which he may be a member, or any judge or Justice of the Peace, or competent officer to whom this may come, he not knowing of any lawful impediments thereto, is hereby authorized and empowered to solemnize the rites of Matrimony between:

2-555

GROOM		AND	BRIDE
1. Full Name	John S. Fisher 2-555		9. Full Name Marilyn Jimerfield
2. Address:	Sunnyside, Yakima, Wn. 48		10. Address: Sunnyside, Yakima, Wn. 48
	City County State		City County State
3. Age 46	4. Color or Race W		11. Age 33 12. Color or Race W
	5. Single 6. Widowed 7. Divorced		13. Single 14. Widowed 15. Divorced Deacey
8. Birthplace: City Geary,	State Okla.		16. Maiden Name if previously Sunnyside, Wn.
			17. Birthplace: City State

And to certify the same to said parties, or either of them under his hand and seal, in his ministerial or official capacity, and thereupon he is required to deliver this copy to the parties so married.

IN TESTIMONY WHEREOF I have hereunto set my hand and affixed my official seal, at Coeur d'Alene, Kootenai County, Idaho, this 7th day of January, A. D. 19 66

Harold E. Peterson
Recorder

Deputy

Marriage Certificate

I, Andrew Callahan, a Justice of the Peace residing at Coeur d'Alene, in the county of Kootenai in the State of Idaho do certify that, in accordance with the authority on me conferred by the above license, I did on this 7th day of January in the year A. D. 19 66 at Coeur d'Alene in the County of Kootenai 28, in the State of Idaho, solemnize the rites of matrimony between John S. Fisher of Sunnyside Yakima in the County of, of the State of Washington and Marilyn Jimerfield of Sunnyside in the County of Yakima of the State of Washington, in the presence of Virginia Balser and Cliff Johnson

WITNESS My Hand at the County aforesaid, this 7th day of January, A. D. 19 66

In the presence of:

Virginia Balser

and Cliff Johnson

Andrew Callahan

Date received by County Recorder JAN 19 1966; Signature Harold E. Peterson

Recorded County Recorder; Book ..., Page ...; Date Received by State Registrar FEB 28 1966

DH 61-027

(Use typewriter and/or black ink)

Officiant should send this copy back to the County Recorder immediately.

Department of Health
Bureau of Vital Statistics
Boise, Idaho

STATE OF IDAHO

State File No. 943
County File No. 179683

County of Kootenai 28

Marriage License

COMPARED INDEXED

BOOK 108 PAGE 200

KNOW ALL MEN BY THIS CERTIFICATE: That any regularly ordained minister of the Gospel, authorized by the rites and usages of the church or denomination of Christians, Hebrews, or religious body of which he may be a member, or any judge or Justice of the Peace, or competent officer to whom this may come, he not knowing of any lawful impediments thereto, is hereby authorized and empowered to solemnize the rites of Matrimony between:

GROOM		AND	BRIDE	
1. Full Name	Denis Trulock 2-555		9. Full Name	Marilyn Hedington
2. Address: City	Sedro-Woolley, Skagit, Wn. 48 (County, State)		10. Address: City	Sedro-Woolley, Skagit, Wn. 48 (County, State)
3. Age	19		11. Age	15
4. Color or Race	W		12. Color or Race	W
5. Single	S		13. Single	S
6. Widowed			14. Widowed	
7. Divorced			15. Divorced	
8. Birthplace: City	Seattle, State Wn.		16. Maiden Name if previously married	
			17. Birthplace: City	Seattle, State Wn.

2-555

And to certify the same to said parties, or either of them under his hand and seal, in his ministerial or official capacity, and thereupon he is required to deliver this copy to the parties so married.

IN TESTIMONY WHEREOF, I have hereunto set my hand and affixed my official seal, at Coeur d'Alene, Kootenai County, Idaho, this 7th day of January, A. D. 19 66.

Harold E. Peterson
Recorder

Joanne Joerner
Deputy

Marriage Certificate

I, Orland A. Scott, a Minister residing at Coeur d'Alene, in the county of Kootenai in the State of Idaho do certify that, in accordance with the authority on me conferred by the above license, I did on this 7th day of January, in the year A. D. 19 66 at Coeur d'Alene in the County of Kootenai 28, in the State of Idaho, solemnize the rites of matrimony between Denis Trulock of Sedro-Woolley in the County of Skagit, of the State of Washington and Marilyn Hedington of Sedro-Woolley, in the County of Skagit of the State of Washington, in the presence of Barbara Kilborn and Joanne Marinovich

WITNESS My Hand at the County aforesaid, this 7th day of January, A. D. 1966

In the presence of:

Barbara Kilborn

and Joanne Marinovich

Orland A. Scott

Date received by County Recorder JAN 19 1966; Signature Harold E. Peterson

Recorded County Recorder; Book ..., Page ...; Date Received by State Registrar FEB 28 1966

DH 61-027

(Use typewriter and/or black ink)

Officiant should send this copy back to the County Recorder immediately.

Department of Health
Bureau of Vital Statistics
Boise, Idaho

STATE OF IDAHO

State File No. 944
County File No. 479616

County of Kootenai 28

INDEXED
COMPARED

Marriage License

BOOK 108 PAGE 167

KNOW ALL MEN BY THIS CERTIFICATE: That any regularly ordained minister of the Gospel, authorized by the rites and usages of the church or denomination of Christians, Hebrews, or religious body of which he may be a member, or any judge or Justice of the Peace, or competent officer to whom this may come, he not knowing of any lawful impediments thereto, is hereby authorized and empowered to solemnize the rites of Matrimony between:

GROOM		BRIDE
1. Full Name	Marvin L. Kimble 2-555	9. Full Name Billie Evanson 2-555
2. Address: City / County / State	Spokane, Spokane, Wn. 48	10. Address: City / County / State Spokane, Spokane, Wn. 48
3. Age 23 4. Color or Race W 5. Single S 6. Widowed 7. Divorced		11. Age 18 12. Color or Race W 13. Single S 14. Widowed 15. Divorced
8. Birthplace: City / State	Pomeroy, Wn. /	16. Maiden Name if previously married 17. Birthplace: City Pomeroy, State Wn. /

AND

And to certify the same to said parties, or either of them under his hand and seal, in his ministerial or official capacity, and thereupon he is required to deliver this copy to the parties so married.

IN TESTIMONY WHEREOF, I have hereunto set my hand and affixed my official seal, at Coeur d'Alene, Kootenai County, Idaho, this 7th day of January, A. D. 19 66.

Harold E. Peterson
Recorder

Leanne Loomer
Deputy

Marriage Certificate

I, Orland A. Scott, a Minister residing at Coeur d'Alene, in the county of Kootenai in the State of Idaho do certify that, in accordance with the authority on me conferred by the above license, I did on this 7th day of January, in the year A. D. 19 66 at Coeur d'Alene in the County of Kootenai 28/, in the State of Idaho, solemnize the rites of matrimony between Marvin L. Kimble of Spokane in the County of Spokane, of the State of Washington and Billie Evanson of Spokane, in the County of Spokane of the State of Washington, in the presence of Barbara Kilborn and Mary J. Kilborn

WITNESS My Hand at the County aforesaid, this 7th day of January, A. D. 19 66

In the presence of:
Barbara Kilborn
and Mary J. Kilborn

Orland A. Scott

Date received by County Recorder JAN 19 1966; Signature Harold E. Peterson County Recorder; Recorded Book ..., Page ...; Date Received by State Registrar FEB 28 1966

DH 61-027

(Use typewriter and/or black ink)

Officiant should send this copy back to the County Recorder immediately.

Department of Health
Bureau of Vital Statistics
Boise, Idaho

STATE OF IDAHO

State File No. 945
County File No. 479691

County of Kootenai 28

INDEXED
COMPARED

Marriage License

BOOK 108 PAGE 204

KNOW ALL MEN BY THIS CERTIFICATE: That any regularly ordained minister of the Gospel, authorized by the rites and usages of the church or denomination of Christians, Hebrews, or religious body of which he may be a member, or any judge or Justice of the Peace, or competent officer to whom this may come, he not knowing of any lawful impediments thereto, is hereby authorized and empowered to solemnize the rites of Matrimony between:

GROOM 2-555		AND	BRIDE 2-555	
1. Full Name	Bertram G. Withee		9. Full Name	Darlene M. Lindsley
2. Address:	Spokane, (City) Spokane, (County) Wn. (State) 48		10. Address:	Spokane, (City) Spokane, (County) Wn. (State) 48
3. Age 23 4. Color or Race W 5. Single S 6. Widowed 7. Divorced			11. Age 28 12. Color or Race W 13. Single 14. Widowed 15. Divorced d	
8. Birthplace: City	Spokane, State Wn.		16. Maiden Name if previously married	Downing
			17. Birthplace: City	Spokane, State Wn.

And to certify the same to said parties, or either of them under his hand and seal, in his ministerial or official capacity, and thereupon he is required to deliver this copy to the parties so married.

IN TESTIMONY WHEREOF, I have hereunto set my hand and affixed my official seal, at Coeur d'Alene, Kootenai County, Idaho, this 7th day of January, A. D. 1966.

Harold E. Peterson
Recorder

Jeanne Sasmer
Deputy

Marriage Certificate

I, Andrew Callahan, a Justice of the Peace residing at Coeur d'Alene, in the county of Kootenai in the State of Idaho do certify that, in accordance with the authority on me conferred by the above license, I did on this 7th day of January, in the year A. D. 1966 at Coeur d'Alene in the County of Kootenai 28, in the State of Idaho, solemnize the rites of matrimony between Bertram G. Withee of Spokane in the County of Spokane, of the State of Washington and Darlene M. Lindsley of Spokane, in the County of Spokane of the State of Washington, in the presence of William S. Taylor and Robert D. Holmes, Jr

WITNESS My Hand at the County aforesaid, this 7th day of January, A. D. 19 66

In the presence of:

William S. Taylor
and Robert Dale Holmes, Jr.

Andrew Callahan
Justice of the Peace

Date received by County Recorder JAN 19 1966; Signature Harold E. Peterson

Recorded County Recorder; Book ..., Page ...; Date Received by State Registrar FEB 28 1966

DH 61-027

(Use typewriter and/or black ink)

Officiant should send this copy back to the County Recorder immediately.

Department of Health
Bureau of Vital Statistics
Boise, Idaho

STATE OF IDAHO

State File No. 946
County File No. 179605

County of Kootenai 28

Marriage License

INDEXED
COMPARED BOOK 108 PAGE 161

KNOW ALL MEN BY THIS CERTIFICATE: That any regularly ordained minister of the Gospel, authorized by the rites and usages of the church or denomination of Christians, Hebrews, or religious body of which he may be a member, or any judge or Justice of the Peace, or competent officer to whom this may come, he not knowing of any lawful impediments thereto, is hereby authorized and empowered to solemnize the rites of Matrimony between:

GROOM		AND	BRIDE	
1. Full Name	Virgil L. Howeth 2-555		9. Full Name	Mildred Hugill
2. Address: City	Leadville,		10. Address: City	Seattle,
County	Lake,		County	King,
State	Colo. 06		State	Wn. 48
3. Age	18		11. Age	20
4. Color or Race	W		12. Color or Race	W
5. Single			13. Single	
6. Widowed			14. Widowed	
7. Divorced			15. Divorced	d
8. Birthplace: City	Lawton,		16. Maiden Name if previously married	Linville
State	Okla.		17. Birthplace: City	Omaha,
			State	Neb.

And to certify the same to said parties, or either of them under his hand and seal, in his ministerial or official capacity, and thereupon he is required to deliver this copy to the parties so married.

IN TESTIMONY WHEREOF, I have hereunto set my hand and affixed my official seal, at Coeur d'Alene, Kootenai County, Idaho, this 7th day of January, A. D. 66.

Harold E. Peterson
Recorder

Jeanne Loomer
Deputy

Marriage Certificate

I, Orland A. Scott, a Minister residing at Coeur d'Alene, in the county of Kootenai in the State of Idaho do certify that, in accordance with the authority on me conferred by the above license, I did on this 7th day of January, in the year A. D. 19 66 at Coeur d'Alene in the County of Kootenai 28, in the State of Idaho, solemnize the rites of matrimony between Virgil L. Howeth of Leadville in the County of Lake, of the State of Colorado and Mildred Hugill of Seattle, in the County of King of the State of Washington, in the presence of Larry R. English and Doris Geerdes

WITNESS My Hand at the County aforesaid, this 7th day of January, A. D. 19 66

In the presence of:

Larry R. English
and Doris Geerdes

Orland A. Scott

Date received JAN 19 1966 by County Recorder; Signature Harold E. Peterson

Recorded County Recorder; Book ..., Page ...; Date Received by State Registrar FEB 28 1966

DH 61-027

Department of Health
Bureau of Vital Statistics
Boise, Idaho

STATE OF IDAHO

State File No. 947
County File No. 179654

County of Kootenai 28

Marriage License

INDEXED
COMPARED

BOOK 108 PAGE 186

KNOW ALL MEN BY THIS CERTIFICATE: That any regularly ordained minister of the Gospel, authorized by the rites and usages of the church or denomination of Christians, Hebrews, or religious body of which he may be a member, or any judge or Justice of the Peace, or competent officer to whom this may come, he not knowing of any lawful impediments thereto, is hereby authorized and empowered to solemnize the rites of Matrimony between:

GROOM 2-555 AND BRIDE 2-555

1. Full Name Michael P. Repp
2. Address: Opportunity, Spokane, Wn. 48 (City, County, State)
3. Age 21 4. Color or Race W 5. Single S 6. Widowed 7. Divorced
8. Birthplace: City Spokane, State Wn. 1

9. Full Name Linda L. Anderson
10. Address: Greenacres, Spokane, Wn. 48 (City, County, State)
11. Age 23 12. Color or Race W 13. Single S 14. Widowed 15. Divorced
16. Maiden Name if previously married
17. Birthplace: City Jamestown, State No. Dak. 1

And to certify the same to said parties, or either of them under his hand and seal, in his ministerial or official capacity, and thereupon he is required to deliver this copy to the parties so married.

IN TESTIMONY WHEREOF, I have hereunto set my hand and affixed my official seal, at Coeur d'Alene, Kootenai County, Idaho, this 7th day of January, A. D. 19 66

Harold E. Peterson
Recorder

Jeanne Laomer
Deputy

Marriage Certificate

I, Andrew Callahan, a Justice of the Peace residing at Coeur d'Alene, in the county of Kootenai in the State of Idaho do certify that, in accordance with the authority on me conferred by the above license, I did on this 7th day of January, in the year A. D. 1966 at Coeur d'Alene in the County of Kootenai 281, in the State of Idaho, solemnize the rites of matrimony between Michael P. Repp of Opportunity in the County of Spokane, of the State of Washington and Linda L. Anderson of Greenacres, in the County of Spokane of the State of Washington, in the presence of Raymond Jeremiah and Phyllis Jeremiah

WITNESS My Hand at the County aforesaid, this 7th day of January, A. D. 1966

In the presence of:
Phyllis J. Jeremiah
and Raymond L. Jeremiah

Andrew Callahan
Justice of the Peace

Date received by County Recorder JAN 19 1966; Signature Harold E. Peterson

Recorded County Recorder; Book, Page; Date Received by State Registrar FEB 28 1966

DH 61-027

(Use typewriter and/or black ink)

Officiant should send this copy back to the County Recorder immediately.

(Use typewriter and/or black ink)

Officiant should send this copy back to the County Recorder immediately.

Department of Health
Bureau of Vital Statistics
Boise, Idaho

STATE OF IDAHO

State File No. 948
County File No. 179564

County of Kootenai 28

Marriage License

INDEXED COMPARED BOOK 108 PAGE 141

KNOW ALL MEN BY THIS CERTIFICATE: That any regularly ordained minister of the Gospel, authorized by the rites and usages of the church or denomination of Christians, Hebrews, or religious body of which he may be a member, or any judge or Justice of the Peace, or competent officer to whom this may come, he not knowing of any lawful impediments thereto, is hereby authorized and empowered to solemnize the rites of Matrimony between:

GROOM		AND	BRIDE	
1. Full Name	David A. Cash 2-555 48		9. Full Name	Kathie J. Bonney 2-555 48
2. Address:	Snohomish, Snohomish, Washington (City, County, State)		10. Address:	Auburn, King, Washington (City, County, State)
3. Age	18		11. Age	16
4. Color or Race	W		12. Color or Race	W
5. Single	S		13. Single	S
6. Widowed			14. Widowed	
7. Divorced			15. Divorced	
8. Birthplace: City	Bremerton State Wash.		16. Maiden Name if previously married	* * *
			17. Birthplace: City	Seattle State Wash.

And to certify the same to said parties, or either of them under his hand and seal, in his ministerial or official capacity, and thereupon he is required to deliver this copy to the parties so married.

IN TESTIMONY WHEREOF, I have hereunto set my hand and affixed my official seal, at Coeur d'Alene, Kootenai County, Idaho, this 7th day of January, A. D. 19 66.

Harold E. Peterson
Recorder
Judith C. Kugler
Deputy

Marriage Certificate

I, Andrew Callahan, a Justice of the Peace residing at Coeur d'Alene, in the county of Kootenai in the State of Idaho do certify that, in accordance with the authority on me conferred by the above license, I did on this 7th day of January, in the year A. D. 1966 at Coeur d'Alene in the County of Kootenai 28, in the State of Idaho, solemnize the rites of matrimony between David A. Cash of Snohomish in the County of Snohomish, of the State of Washington and Kathie J. Bonney of Auburn, in the County of King of the State of Washington, in the presence of Marguerite Cash and Virginia Balser

WITNESS My Hand at the County aforesaid, this 7th day of January, A. D. 19 66

In the presence of:

Marguerite Cash
and Virginia Balser

Andrew Callahan
Justice of the Peace

Date received by County Recorder JAN 19 1966; Signature Harold E. Peterson, County Recorder

Date Received by State Registrar FEB 28 1966

DH 61-027

Department of Health
Bureau of Vital Statistics
Boise, Idaho

STATE OF IDAHO

State File No. 949
County File No. 179588

(Use typewriter and/or black ink)

County of Kootenai 28

Marriage License

COMPARED INDEXED BOOK 108 PAGE 153

KNOW ALL MEN BY THIS CERTIFICATE: That any regularly ordained minister of the Gospel, authorized by the rites and usages of the church or denomination of Christians, Hebrews, or religious body of which he may be a member, or any judge or Justice of the Peace, or competent officer to whom this may come, he not knowing of any lawful impediments thereto, is hereby authorized and empowered to solemnize the rites of Matrimony between:

GROOM		AND	BRIDE	
1. Full Name	Robert C. Fritts 2-555		9. Full Name	Mary Ann Fritts 2-555
2. Address: City	Great Falls, County Cascade, State Montana 27		10. Address: City	Great Falls, County Cascade, State Montana 27
3. Age	27		11. Age	26
4. Color or Race	W		12. Color or Race	W
5. Single / 6. Widowed / 7. Divorced	D		13. Single / 14. Widowed / 15. Divorced	D
8. Birthplace: City	Harrisburg		16. Maiden Name if previously married	Smith
State	Ill.		17. Birthplace: City	Antigo
			State	Wisc.

And to certify the same to said parties, or either of them under his hand and seal, in his ministerial or official capacity, and thereupon he is required to deliver this copy to the parties so married.

IN TESTIMONY WHEREOF, I have hereunto set my hand and affixed my official seal, at Coeur d'Alene, Kootenai County, Idaho, this 7th day of January, A. D. 1966.

Harold E. Peterson
Recorder

Judith C. Kugler
Deputy

Marriage Certificate

I, Orland A. Scott, a Minister residing at Coeur d'Alene, in the county of Kootenai in the State of Idaho do certify that, in accordance with the authority on me conferred by the above license, I did on this 7th day of January, in the year A. D. 1966 at Coeur d'Alene in the County of Kootenai 28, in the State of Idaho, solemnize the rites of matrimony between Robert C. Fritts of Great Falls in the County of Cascade, of the State of Montana and Mary Ann Fritts of Great Falls, in the County of Cascade of the State of Montana, in the presence of Barbara Kilborn and Joanne Marinovich

WITNESS My Hand at the County aforesaid, this 7th day of January, A. D. 1966

In the presence of:

Barbara Kilborn

and Joanne Marinovich

Orland A. Scott

Date received JAN 19 1966 by County Recorder; Signature Harold E. Peterson

Recorded County Recorder; Book ..., Page ...

Date Received FEB 28 1966 by State Registrar

Officiant should send this copy back to the County Recorder immediately.

DH 61-027

Department of Health
Bureau of Vital Statistics
Boise, Idaho

STATE OF IDAHO

State File No. 950
County File No. 179682

(Use typewriter and/or black ink)

County of Kootenai 28

Marriage License

COMPARED INDEXED BOOK 108 PAGE 200

KNOW ALL MEN BY THIS CERTIFICATE: That any regularly ordained minister of the Gospel, authorized by the rites and usages of the church or denomination of Christians, Hebrews, or religious body of which he may be a member, or any judge or Justice of the Peace, or competent officer to whom this may come, he not knowing of any lawful impediments thereto, is hereby authorized and empowered to solemnize the rites of Matrimony between:

GROOM		AND	BRIDE	
1. Full Name	Clifford Tarbert 2-555 48		9. Full Name	April M. Caswell 2-555 48
2. Address:	Northport (City) Stevens (County) Washington (State)		10. Address:	Northport (City) Stevens (County) Washington (State)
3. Age 38	4. Color or Race W	5. Single ... 6. Widowed ... 7. Divorced D	11. Age 29	12. Color or Race W 13. Single ... 14. Widowed ... 15. Divorced D
8. Birthplace: City	Deer Park State Wash.		16. Maiden Name if previously married	Lane
			17. Birthplace: City	Brattleboro State Vermont

And to certify the same to said parties, or either of them under his hand and seal, in his ministerial or official capacity, and thereupon he is required to deliver this copy to the parties so married.

IN TESTIMONY WHEREOF, I have hereunto set my hand and affixed my official seal, at Coeur d'Alene, Kootenai County, Idaho, this 7th day of January, A. D. 19 66.

Harold E. Peterson
Recorder

Marguerite Tomlin
Deputy

Marriage Certificate

I, Orland A. Scott, a Minister residing at Coeur d'Alene, in the county of Kootenai in the State of Idaho do certify that, in accordance with the authority on me conferred by the above license, I did on this 7th day of January, in the year A. D. 1966 at Coeur d'Alene in the County of Kootenai 28, in the State of Idaho, solemnize the rites of matrimony between Clifford Tarbert of Northport in the County of Stevens, of the State of Washington and April M. Caswell of Northport, in the County of Stevens of the State of Washington, in the presence of Barbara Kilborn and Mary J. Kilborn

WITNESS My Hand at the County aforesaid, this 7th day of January, A. D. 19 66

In the presence of:

Barbara Kilborn
and Mary J. Kilborn

Orland A. Scott

Date received by County Recorder JAN 19 1966; Signature Harold E. Peterson

Recorded County Recorder; Book ..., Page ...; Date Received by State Registrar FEB 28 1966

Officiant should send this copy back to the County Recorder immediately.

DH 61-027

(Use typewriter and/or black ink)

Officiant should send this copy back to the County Recorder immediately.

Department of Health
Bureau of Vital Statistics
Boise, Idaho

STATE OF IDAHO

State File No. 951
County File No. 179644

County of Kootenai 28

Marriage License

INDEXED
COMPARED

BOOK 108 PAGE 181

KNOW ALL MEN BY THIS CERTIFICATE: That any regularly ordained minister of the Gospel, authorized by the rites and usages of the church or denomination of Christians, Hebrews, or religious body of which he may be a member, or any judge or Justice of the Peace, or competent officer to whom this may come, he not knowing of any lawful impediments thereto, is hereby authorized and empowered to solemnize the rites of Matrimony between:

GROOM		AND	BRIDE	
1. Full Name	Robert J. Pietro 2-555		9. Full Name	Mina M. Solverson
2. Address:	Spokane, Spokane, Wn. 48 (City, County, State)		10. Address:	Spokane, Spokane, Wn. 48 (City, County, State)
3. Age 27	4. Color or Race W 5. Single 6. Widowed 7. Divorced d		11. Age 24	12. Color or Race W 13. Single 14. Widowed 15. Divorced d
8. Birthplace: City	Dover, State Ohio		16. Maiden Name if previously married	Swearingen
			17. Birthplace: City	Newport, State Wn.

And to certify the same to said parties, or either of them under his hand and seal, in his ministerial or official capacity, and thereupon he is required to deliver this copy to the parties so married.

IN TESTIMONY WHEREOF, I have hereunto set my hand and affixed my official seal, at Coeur d'Alene, Kootenai County, Idaho, this 7th day of January, A. D. 19 66.

Harold E. Peterson
Recorder

Jeanne Loomer
Deputy

Marriage Certificate

I, Andrew Callahan, a Justice of the Peace residing at Coeur d'Alene, in the county of Kootenai in the State of Idaho do certify that, in accordance with the authority on me conferred by the above license, I did on this 7th day of January, in the year A. D. 19 66 at Coeur d'Alene in the County of Kootenai, in the State of Idaho, solemnize the rites of matrimony between Robert J. Pietro of Spokane in the County of Spokane, of the State of Washington and Mina M. Solverson of Spokane, in the County of Spokane of the State of Washington, in the presence of Phyllis Jeremiah and Raymond Jeremiah

WITNESS My Hand at the County aforesaid, this 7th day of January, A. D. 19 66

In the presence of:

Raymond L. Jeremiah
and Phyllis J. Jeremiah

Andrew Callahan
Justice of the Peace

Date received by County Recorder JAN 19 1966; Signature Harold E. Peterson, County Recorder; Book ..., Page ...; by State Registrar FEB 28 1966

DH 61-027

(Use typewriter and/or black ink)

Officiant should send this copy back to the County Recorder immediately.

Department of Health
Bureau of Vital Statistics
Boise, Idaho

STATE OF IDAHO

State File No. 952
County File No. 1795389

County of Kootenai 28

Marriage License

INDEXED COMPARED BOOK 108 PAGE 153

KNOW ALL MEN BY THIS CERTIFICATE: That any regularly ordained minister of the Gospel, authorized by the rites and usages of the church or denomination of Christians, Hebrews, or religious body of which he may be a member, or any judge or Justice of the Peace, or competent officer to whom this may come, he not knowing of any lawful impediments thereto, is hereby authorized and empowered to solemnize the rites of Matrimony between:

GROOM		AND	BRIDE	
1. Full Name	Ernest H. Farris 2-555		9. Full Name	Jackquline A. Sheldon
2. Address:	Hadlock, Jefferson, Washington 48 (City, County, State)		10. Address:	Port Townsend, Jefferson, Wash. 48 (City, County, State)
3. Age	19		11. Age	17
4. Color or Race	W		12. Color or Race	W
5. Single	S		13. Single	S
6. Widowed			14. Widowed	
7. Divorced			15. Divorced	
8. Birthplace: City	Long View, State Wash.		16. Maiden Name if previously married	
			17. Birthplace: City	Orlando State Florida

And to certify the same to said parties, or either of them under his hand and seal, in his ministerial or official capacity, and thereupon he is required to deliver this copy to the parties so married.

IN TESTIMONY WHEREOF, I have hereunto set my hand and affixed my official seal, at Coeur d'Alene, Kootenai County, Idaho, this 7th day of January, A. D. 19 66.

Harold E. Peterson
Recorder

Judith C. Kugler
Deputy

Marriage Certificate

I, Orland A. Scott, a Minister residing at Coeur d'Alene, in the county of Kootenai in the State of Idaho do certify that, in accordance with the authority on me conferred by the above license, I did on this 7th day of January, in the year A. D. 19 66 at Coeur d'Alene in the County of Kootenai 28, in the State of Idaho, solemnize the rites of matrimony between Ernest H. Farris of Hadlock in the County of Jefferson, of the State of Washington and Jackquline A. Sheldon of Port Townsend, in the County of Jefferson of the State of Washington, in the presence of Ernest K. Farris and Betty J. Farris

WITNESS My Hand at the County aforesaid, this 7th day of January, A. D. 19 66

In the presence of:

Ernest H. Farris

and Betty J. Farris

Orland A. Scott

Date received by County Recorder JAN 19 1966; Signature Harold E. Peterson

Recorded County Recorder; Book ..., Page ...; Date Received by State Registrar FEB 28 1966

DH 61-027

Department of Health
Bureau of Vital Statistics
Boise, Idaho

STATE OF IDAHO

State File No. 953
County File No. 479902

County of Kootenai 28

Marriage License

INDEXED
COMPARED

BOOK 108 PAGE 233

KNOW ALL MEN BY THIS CERTIFICATE: That any regularly ordained minister of the Gospel, authorized by the rites and usages of the church or denomination of Christians, Hebrews, or religious body of which he may be a member, or any judge or Justice of the Peace, or competent officer to whom this may come, he not knowing of any lawful impediments thereto, is hereby authorized and empowered to solemnize the rites of Matrimony between:

GROOM		AND	BRIDE
1. Full Name	Donald J. Warren 2-555		9. Full Name: Margaret F. Lentz
2. Address: City / County / State	Havre, Hill, Montana 27		10. Address: City / County / State: Havre, Hill, Montana 27
3. Age	24		11. Age: 35
4. Color or Race	W		12. Color or Race: W
5. Single / 6. Widowed / 7. Divorced	D		13. Single / 14. Widowed / 15. Divorced: D
8. Birthplace: City / State	Ponca City / Okla.		16. Maiden Name if previously married: Voise
			17. Birthplace: City / State: Usk / Wash.

And to certify the same to said parties, or either of them under his hand and seal, in his ministerial or official capacity, and thereupon he is required to deliver this copy to the parties so married.

IN TESTIMONY WHEREOF, I have hereunto set my hand and affixed my official seal, at Coeur d'Alene, Kootenai County, Idaho, this 7th day of January, A. D. 19 66.

Harold E. Peterson
Recorder

Judith C. Kugler
Deputy

Marriage Certificate

I, Dr Victoria Carbury, a Minister residing at Coeur D'Alene, in the county of Kootenai in the State of Idaho do certify that, in accordance with the authority on me conferred by the above license, I did on this 7th day of January, in the year A. D. 19 66 at Coeur D'Alene in the County of Kootenai 28, in the State of Idaho, solemnize the rites of matrimony between Donald J. Warren of Havre in the County of Hill, of the State of Montana and Margaret F. Lentz of Havre, in the County of Hill of the State of Montana, in the presence of E.V.Carbury and William Carbury

WITNESS My Hand at the County aforesaid, this 7th day of January, A. D. 19 65

In the presence of:

E.V. Carbury

and William Carbury

Rev Dr Victoria Carbury DD HHD THM OSJ

Date received by County Recorder JAN 24 1966; Signature Harold E Peterson County Recorder; Recorded Book , Page ; Date Received by State Registrar FEB 28 1966

DH 61-027

(Use typewriter and/or black ink)

Officiant should send this copy back to the County Recorder immediately.

(Use typewriter and/or black ink)

Officiant should send this copy back to the County Recorder immediately.

Department of Health
Bureau of Vital Statistics
Boise, Idaho

STATE OF IDAHO

State File No. 954
County File No. 180539

County of Kootenai 28

Marriage License

COMPARED INDEXED BOOK 108 PAGE 321

KNOW ALL MEN BY THIS CERTIFICATE: That any regularly ordained minister of the Gospel, authorized by the rites and usages of the church or denomination of Christians, Hebrews, or religious body of which he may be a member, or any judge or Justice of the Peace, or competent officer to whom this may come, he not knowing of any lawful impediments thereto, is hereby authorized and empowered to solemnize the rites of Matrimony between:

GROOM		AND	BRIDE	
1. Full Name	Frank Swanberg III 2-555 48		9. Full Name	Margaret A. Hooper 2-555 48
2. Address:	Pasco (City) Franklin (County) Washington (State)		10. Address:	Kennewick (City) Benton (County) Washington (State)
3. Age 18	4. Color or Race W	5. Single S 6. Widowed 7. Divorced	11. Age 18	12. Color or Race W 13. Single S 14. Widowed 15. Divorced
8. Birthplace: City	Tacoma State Wash.		16. Maiden Name if previously married	* * *
			17. Birthplace: City	Walla Walla State Wash

And to certify the same to said parties, or either of them under his hand and seal, in his ministerial or official capacity, and thereupon he is required to deliver this copy to the parties so married.

IN TESTIMONY WHEREOF, I have hereunto set my hand and affixed my official seal, at Coeur d'Alene, Kootenai County, Idaho, this 8th day of January, A. D. 19 66.

Harold E. Peterson
Recorder

Marguerite Tomblin
Deputy

Marriage Certificate

I, David M. Dorpat, a Lutheran Minister residing at Coeur d'Alene, in the county of Kootenai in the State of Idaho do certify that, in accordance with the authority on me conferred by the above license, I did on this 8th day of January, in the year A. D. 1966 at Coeur d'Alene in the County of Kootenai 28, in the State of Idaho, solemnize the rites of matrimony between Frank Swanberg III of Pasco in the County of Franklin, of the State of Washington and Margaret A. Hooper of Kennewick, in the County of Benton of the State of Washington, in the presence of Frank Swanberg Jr. and Bonnie Hooper

WITNESS My Hand at the County aforesaid, this 8th day of January, A. D. 1966

In the presence of:

Frank Swanberg Jr.

and Bonnie M. Hooper

David M. Dorpat

Date received FEB 2 1966 by County Recorder; Signature Harold E. Peterson

Recorded County Recorder; Book ..., Page ...; Date Received FEB 2 8 1966 by State Registrar

DH 61-027

JAN 21 1969

Department of Health
Bureau of Vital Statistics
Boise, Idaho

STATE OF IDAHO

State File No. 955
County File No. 179888

County of Kootenai 28

Marriage License

INDEXED
COMPARED

BOOK 108 PAGE 226

KNOW ALL MEN BY THIS CERTIFICATE: That any regularly ordained minister of the Gospel, authorized by the rites and usages of the church or denomination of Christians, Hebrews, or religious body of which he may be a member, or any judge or Justice of the Peace, or competent officer to whom this may come, he not knowing of any lawful impediments thereto, is hereby authorized and empowered to solemnize the rites of Matrimony between:

GROOM		AND	BRIDE	
1. Full Name	Robert G. Redington 2-555		9. Full Name	Carol J. Anstine 2-555
2. Address: City / County / State	Spokane, Spokane, Wn. 48		10. Address: City / County / State	Spokane, Spokane, Wn. 48
3. Age	21		11. Age	19
4. Color or Race	W		12. Color or Race	W
5. Single	S		13. Single	S
6. Widowed			14. Widowed	
7. Divorced			15. Divorced	
8. Birthplace: City / State	Spokane, Wn.		16. Maiden Name if previously married	
			17. Birthplace: City / State	Spokane, Wn.

And to certify the same to said parties, or either of them under his hand and seal, in his ministerial or official capacity, and thereupon he is required to deliver this copy to the parties so married.

IN TESTIMONY WHEREOF, I have hereunto set my hand and affixed my official seal, at Coeur d'Alene, Kootenai County, Idaho, this 8th day of January, A. D. 19 66.

Harold E. Peterson
Recorder

Deanne Roemer
Deputy

Marriage Certificate

I, Dr Victoria Carbury, a Minister residing at Coeur D'Alene, in the county of Kootenai in the State of Idaho do certify that, in accordance with the authority on me conferred by the above license, I did on this 8th day of January, in the year A. D. 19 66 at Coeur D'Alene in the County of Kootenai 28, in the State of Idaho, solemnize the rites of matrimony between Robert G. Redington of Spokane in the County of Spokane, of the State of Washington and Carol J. Anstine of Spokane, in the County of Spokane of the State of Washington, in the presence of Michele C. Fennell and Bruce M Meyer

WITNESS My Hand at the County aforesaid, this 8th day of January, A. D. 1966

In the presence of:
Michele C Fennell
and Bruce M Meyer

Rev Dr Victoria Carbery DD BRD THM OSL

Date received by County Recorder JAN 24 1966; Signature Harold E Peterson County Recorder; Recorded Book, Page; Date Received by State Registrar FEB 28 1966

(Use typewriter and/or black ink)

Officiant should send this copy back to the County Recorder immediately.

DH 61-027

(Use typewriter and/or black ink)

Officiant should send this copy back to the County Recorder immediately.

Department of Health
Bureau of Vital Statistics
Boise, Idaho

STATE OF IDAHO

State File No. 956
County File No. 479850

County of Kootenai 28

Marriage License

INDEXED
COMPARED

BOOK 108 PAGE 207

KNOW ALL MEN BY THIS CERTIFICATE: That any regularly ordained minister of the Gospel, authorized by the rites and usages of the church or denomination of Christians, Hebrews, or religious body of which he may be a member, or any judge or Justice of the Peace, or competent officer to whom this may come, he not knowing of any lawful impediments thereto, is hereby authorized and empowered to solemnize the rites of Matrimony between:

GROOM 2-558		BRIDE 2-555	
1. Full Name	Douglas Robert Albright, Jr.	9. Full Name	Peggy Jo Ann Butler
2. Address: City / County / State	Moses Lake, Grant, Wn. 48	10. Address: City / County / State	Moses Lake, Grant, Wn. 48
3. Age	18	11. Age	18
4. Color or Race	W	12. Color or Race	W
5. Single	S	13. Single	S
6. Widowed		14. Widowed	
7. Divorced		15. Divorced	
8. Birthplace: City / State	Los Angeles, Calif.	16. Maiden Name if previously married	
		17. Birthplace: City / State	Havre, Mont.

And to certify the same to said parties, or either of them under his hand and seal, in his ministerial or official capacity, and thereupon he is required to deliver this copy to the parties so married.

IN TESTIMONY WHEREOF, I have hereunto set my hand and affixed my official seal, at Coeur d'Alene, Kootenai County, Idaho, this 8th day of January, A. D. 19.....

Harold E. Peterson
Recorder

Deanne Palmer
Deputy

Marriage Certificate

I, Dr Victoria Carbury, a Minister residing at Coeur D'Alene, in the county of Kootenai in the State of Idaho do certify that, in accordance with the authority on me conferred by the above license, I did on this 8th day of January, in the year A. D. 1966 at Coeur D'Alene in the County of Kootenai 28, in the State of Idaho, solemnize the rites of matrimony between Douglas Robert Albright Jr of Moses Lake in the County of Grant, of the State of Washington and Peggy Jo Ann Butler of Moses Lake, in the County of Grant of the State of Washington, in the presence of Ronald Sumner and Dayna Harrington

WITNESS My Hand at the County aforesaid, this 8th day of January, A. D. 19 66.

In the presence of:
Dayna Harrington
and Ronald Sumner

Rev Dr Victoria Carbury DD PhD ThM CM

Date received by County Recorder JAN 24 1966; Signature Harold E. Peterson

Recorded County Recorder; Book ....., Page .....

Date Received FEB 28 1966 by State Registrar

DH 61-027

Department of Health
Bureau of Vital Statistics
Boise, Idaho

STATE OF IDAHO

State File No. 957
County File No. 479505

County of Kootenai 28

Marriage License

INDEXED
COMPARED

BOOK 108 PAGE 141

KNOW ALL MEN BY THIS CERTIFICATE: That any regularly ordained minister of the Gospel, authorized by the rites and usages of the church or denomination of Christians, Hebrews, or religious body of which he may be a member, or any judge or Justice of the Peace, or competent officer to whom this may come, he not knowing of any lawful impediments thereto, is hereby authorized and empowered to solemnize the rites of Matrimony between:

GROOM AND BRIDE 2-555

1. Full Name David L. Case 2-555
2. Address: Athena, Umatilla, Oregon 38 (City, County, State)
3. Age 23 4. Color or Race W 5. Single S 6. Widowed 7. Divorced
8. Birthplace: City Walla Walla, State Wn.

9. Full Name Violet LaVerne Bullock
10. Address: Pendleton, Umatilla, Oregon 38 (City, County, State)
11. Age 18 12. Color or Race W 13. Single S 14. Widowed 15. Divorced
16. Maiden Name if previously married
17. Birthplace: City Lake Village, State Ark.

And to certify the same to said parties, or either of them under his hand and seal, in his ministerial or official capacity, and thereupon he is required to deliver this copy to the parties so married.

IN TESTIMONY WHEREOF, I have hereunto set my hand and affixed my official seal, at Coeur d'Alene, Kootenai County, Idaho, this 8th day of January, A. D. 19 66.

Harold E. Peterson
Recorder

Jeanne Roomer
Deputy

Marriage Certificate

I, Andrew Callahan, a Justice of the Peace 2 residing at Coeur d'Alene, in the county of Kootenai in the State of Idaho do certify that, in accordance with the authority on me conferred by the above license, I did on this 8th day of January, in the year A. D. 19 66 at Coeur d'Alene in the County of Kootenai 28, in the State of Idaho, solemnize the rites of matrimony between David L. Case of Athena in the County of Umatilla, of the State of Oregon and Violet LaVerne Bullock of Pendleton, in the County of Umatilla of the State of Oregon, in the presence of Viola Rogers and Arlie Rogers

WITNESS My Hand at the County aforesaid, this 8th day of January, A. D. 19 66

In the presence of:
Viola Rogers
and Arlie Rogers

Andrew Callahan
Justice of the Peace

Date received by County Recorder JAN 19 1966; Signature Harold E. Peterson

Recorded County Recorder; Book, Page; Date Received by State Registrar FEB 28 1966

DH 61-027

(Use typewriter and/or black ink)

Officiant should send this copy back to the County Recorder immediately.

(Use typewriter and/or black ink)

Officiant should send this copy back to the County Recorder immediately.

Department of Health
Bureau of Vital Statistics
Boise, Idaho

STATE OF IDAHO

State File No. 958
County File No. 179567

County of Kootenai 28

Marriage License

INDEXED COMPARED

BOOK 108 PAGE 142

KNOW ALL MEN BY THIS CERTIFICATE: That any regularly ordained minister of the Gospel, authorized by the rites and usages of the church or denomination of Christians, Hebrews, or religious body of which he may be a member, or any judge or Justice of the Peace, or competent officer to whom this may come, he not knowing of any lawful impediments thereto, is hereby authorized and empowered to solemnize the rites of Matrimony between:

GROOM		AND	BRIDE	
1. Full Name	Ted Lynn Cress 2-555		9. Full Name	Angela C. Jones 2-555
2. Address	Everett, Snohomish, Wn. 48 (City, County, State)		10. Address:	Everett, Snohomish, Wn. 48 (City, County, State)
3. Age	20		11. Age	16
4. Color or Race	W		12. Color or Race	W
5. Single	S		13. Single	S
6. Widowed			14. Widowed	
7. Divorced			15. Divorced	
8. Birthplace: City	Tacoma, State Wn.		16. Maiden Name if previously married	
			17. Birthplace: City	Hillsboro, State Ill.

And to certify the same to said parties, or either of them under his hand and seal, in his ministerial or official capacity, and thereupon he is required to deliver this copy to the parties so married.

IN TESTIMONY WHEREOF, I have hereunto set my hand and affixed my official seal, at Coeur d'Alene, Kootenai County, Idaho, this 8th day of January, A. D. 19 66

Harold E. Peterson
Recorder

Leanne Loomer
Deputy

Marriage Certificate

I, Orland A. Scott, a Minister residing at Coeur d'Alene, in the county of Kootenai in the State of Idaho do certify that, in accordance with the authority on me conferred by the above license, I did on this 8th day of January, in the year A. D. 19 66 at Coeur d'Alene in the County of Kootenai 28, in the State of Idaho, solemnize the rites of matrimony between Ted Lynn Cress of Everett in the County of Snohomish, of the State of Washington and Angela C. Jones of Everett, in the County of Snohomish of the State of Washington, in the presence of Minnie M. Jones and John R. Jones

WITNESS My Hand at the County aforesaid, this 8th day of January, A. D. 19 66

In the presence of:

Minnie M. Jones,
and John R. Jones

Orland A. Scott

Date received by County Recorder JAN 19 1966; Signature Harold E. Peterson

Recorded County Recorder; Book ____, Page ____; Date Received by State Registrar FEB 28 1966

DH 61-027

(Use typewriter and/or black ink)

Officiant should send this copy back to the County Recorder immediately.

Department of Health
Bureau of Vital Statistics
Boise, Idaho

STATE OF IDAHO

State File No. 959
County File No. 479645

County of Kootenai 28

Marriage License

COMPARED INDEXED BOOK 108 PAGE 181

KNOW ALL MEN BY THIS CERTIFICATE: That any regularly ordained minister of the Gospel, authorized by the rites and usages of the church or denomination of Christians, Hebrews, or religious body of which he may be a member, or any judge or Justice of the Peace, or competent officer to whom this may come, he not knowing of any lawful impediments thereto, is hereby authorized and empowered to solemnize the rites of Matrimony between:

GROOM		BRIDE	
1. Full Name	William W. Price 2-588	9. Full Name	Marie Harrah
2. Address: City	Spokane,	10. Address: City	Spokane,
County	Spokane,	County	Wn. 48
State	Wn. 48	State	
3. Age	53	11. Age	51
4. Color or Race	W	12. Color or Race	W
5. Single		13. Single	
6. Widowed		14. Widowed	
7. Divorced	d	15. Divorced	d
8. Birthplace: City	Hansboro,	16. Maiden Name if previously married	Stears
State	No. Dak.	17. Birthplace: City	Eldorado,
		State	Mo.

AND

And to certify the same to said parties, or either of them under his hand and seal, in his ministerial or official capacity, and thereupon he is required to deliver this copy to the parties so married.

IN TESTIMONY WHEREOF, I have hereunto set my hand and affixed my official seal, at Coeur d'Alene, Kootenai County, Idaho, this 8th day of January, A. D. 19 66.

Harold E. Peterson
Recorder

Jeanne Faerner
Deputy

Marriage Certificate

I, Orland A. Scott, a Minister residing at Coeur d'Alene, in the county of Kootenai in the State of Idaho do certify that, in accordance with the authority on me conferred by the above license, I did on this 8th day of January, in the year A. D. 19 66 at Coeur d'Alene in the County of Kootenai 28, in the State of Idaho, solemnize the rites of matrimony between William W. Price of Spokane in the County of Spokane, of the State of Washington and Marie Harrah of Spokane, in the County of Spokane of the State of Washington, in the presence of Juanita Easton and Roy Easton

WITNESS My Hand at the County aforesaid, this 8th day of January, A. D. 19 66

In the presence of:

Juanita Easton
and Roy Easton.

Orland A. Scott

Date received by County Recorder JAN 19 1966; Signature Harold E. Peterson

Recorded County Recorder; Book ..., Page ...; Date Received by State Registrar FEB 28 1966

DH 61-027

Department of Health
Bureau of Vital Statistics
Boise, Idaho

STATE OF IDAHO

State File No. 960
County File No. 179661

INDEXED
COMPARED

County of Kootenai 28

Marriage License

BOOK 108 PAGE 189

KNOW ALL MEN BY THIS CERTIFICATE: That any regularly ordained minister of the Gospel, authorized by the rites and usages of the church or denomination of Christians, Hebrews, or religious body of which he may be a member, or any judge or Justice of the Peace, or competent officer to whom this may come, he not knowing of any lawful impediments thereto, is hereby authorized and empowered to solemnize the rites of Matrimony between:

GROOM		AND	BRIDE	
1. Full Name	Aaron M. Romine 2-555 48		9. Full Name	Marjorie E. Dunbar 2-556 48
2. Address:	Ione (City) Pend Oreille (County) Washington (State)		10. Address:	Ione (City) Pend Oreille (County) Washington (State)
3. Age 50	4. Color or Race W	5. Single ____ 6. Widowed ____ 7. Divorced D	11. Age 51	12. Color or Race W 13. Single ____ 14. Widowed W 15. Divorced ____
8. Birthplace: City	Ashland State Kansas		16. Maiden Name if previously married	Overholt
			17. Birthplace: City	Spokane State Wash.

And to certify the same to said parties, or either of them under his hand and seal, in his ministerial or official capacity, and thereupon he is required to deliver this copy to the parties so married.

IN TESTIMONY WHEREOF, I have hereunto set my hand and affixed my official seal, at Coeur d'Alene, Kootenai County, Idaho, this 8th day of January, A. D. 19 66.

Harold E. Peterson
Recorder

Marguerite Tomblin
Deputy

Marriage Certificate

I, Orland A. Scott, a Minister residing at Coeur d'Alene, in the county of Kootenai in the State of Idaho do certify that, in accordance with the authority on me conferred by the above license, I did on this 8th day of January, in the year A. D. 1966 at Coeur d'Alene in the County of Kootenai 28, in the State of Idaho, solemnize the rites of matrimony between Aaron M. Romine of Ione in the County of Pend Oreille, of the State of Washington and Marjorie E. Dunbar of Ione, in the County of Pend Oreille of the State of Washington, in the presence of Barbara Kilborn and Mary J. Kilborn

WITNESS My Hand at the County aforesaid, this 8th day of January, A. D. 19 66

In the presence of:

Barbara Kilborn
and Mary J. Kilborn

Orland A. Scott

Date received by County Recorder JAN 19 1966; Signature Harold E. Peterson

Recorded ____ County Recorder; Book ____, Page ____; Date Received by State Registrar FEB 28 1966

(Use typewriter and/or black ink)

Officiant should send this copy back to the County Recorder immediately.

DH 61-027

(Use typewriter and/or black ink)

Officiant should send this copy back to the County Recorder immediately.

Department of Health
Bureau of Vital Statistics
Boise, Idaho

STATE OF IDAHO

State File No. 961
County File No. 179677

County of Kootenai 28

Marriage License

INDEXED
COMPARED

BOOK 108 PAGE 197

KNOW ALL MEN BY THIS CERTIFICATE: That any regularly ordained minister of the Gospel, authorized by the rites and usages of the church or denomination of Christians, Hebrews, or religious body of which he may be a member, or any judge or Justice of the Peace, or competent officer to whom this may come, he not knowing of any lawful impediments thereto, is hereby authorized and empowered to solemnize the rites of Matrimony between:

GROOM		AND	BRIDE	
1. Full Name	Curtis L. Smith 2-555	05	9. Full Name	Diane L. Bertocchini 2-553
2. Address	San Francisco, San Francisco, Cal. (City, County, State)		10. Address:	Seattle, King, Wn. 48 (City, County, State)
3. Age 21	4. Color or Race W 5. Single S 6. Widowed 7. Divorced		11. Age 16	12. Color or Race W 13. Single S 14. Widowed 15. Divorced
8. Birthplace: City	Centralia, State Wn.		16. Maiden Name if previously married	
			17. Birthplace: City	Tacoma, State Wn.

And to certify the same to said parties, or either of them under his hand and seal, in his ministerial or official capacity, and thereupon he is required to deliver this copy to the parties so married.

IN TESTIMONY WHEREOF, I have hereunto set my hand and affixed my official seal, at Coeur d'Alene, Kootenai County, Idaho, this 8th day of January, A. D. 19 66.

Harold E. Peterson
Recorder

Deanne Loomer
Deputy

Marriage Certificate

I, Andrew Callahan, a Justice of the Peace residing at Coeur d'Alene, in the county of Kootenai in the State of Idaho do certify that, in accordance with the authority on me conferred by the above license, I did on this 8th day of January, in the year A. D. 19 66 at Coeur d'Alene in the County of Kootenai 28, in the State of Idaho, solemnize the rites of matrimony between Curtis L. Smith of San Francisco in the County of San Francisco, of the State of California and Diane L. Bertocchini of Seattle, in the County of King of the State of Washington, in the presence of Milford Walker and Joyce Walker

WITNESS My Hand at the County aforesaid, this 8th day of January, A. D. 19 66

In the presence of:

Milford Walker

and Joyce D. Walker

Andrew Callahan
Justice of the Peace

Date received by County Recorder JAN 19 1966; Signature Harold E. Peterson

Recorded in County Recorder; Book ____, Page ____; Date Received by State Registrar FEB 28 1966

DH 61-027

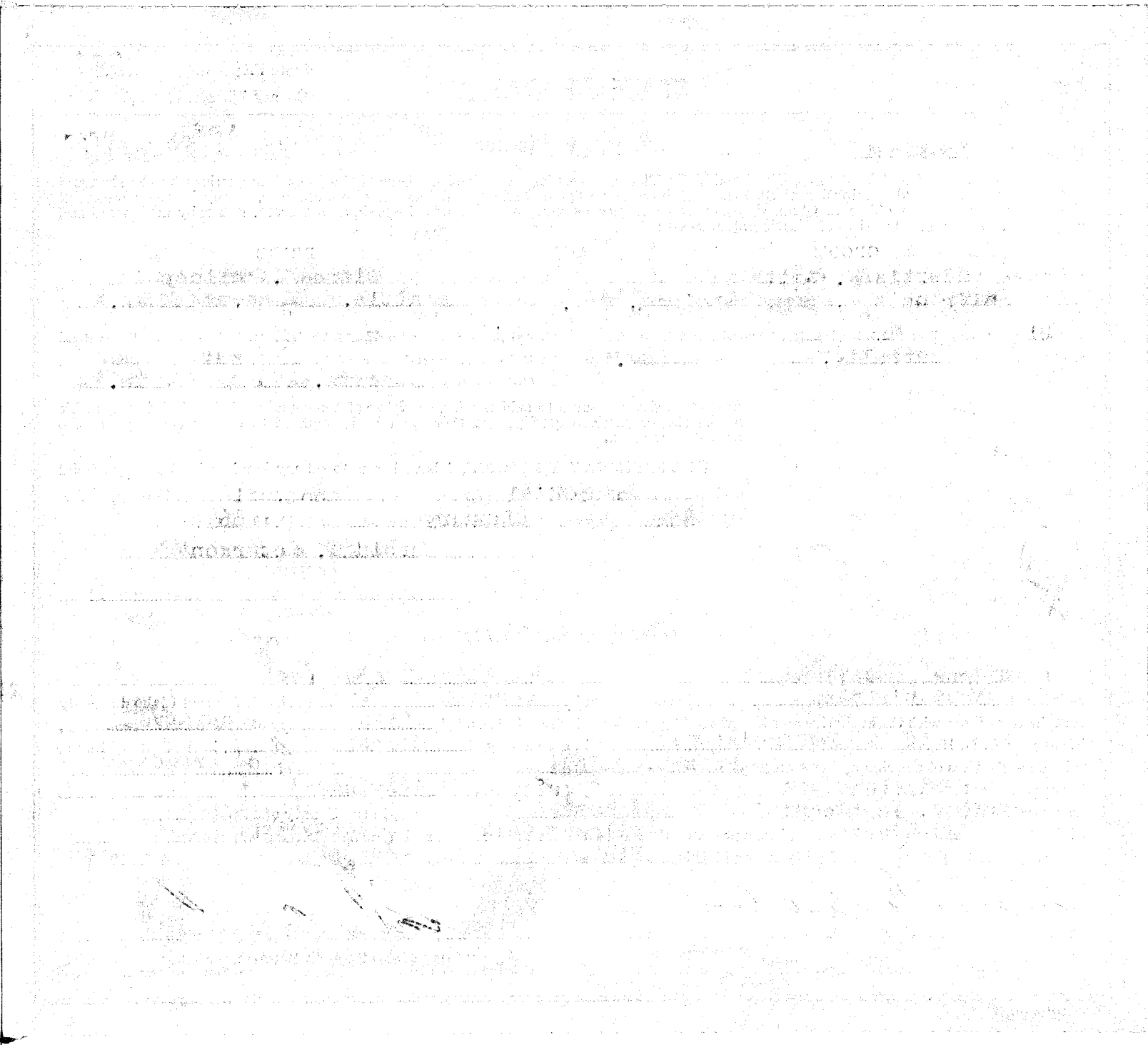

(Use typewriter and/or black ink)

Officiant should send this copy back to the County Recorder immediately.

Department of Health
Bureau of Vital Statistics
Boise, Idaho

STATE OF IDAHO

State File No. 962
County File No. 179880

County of Kootenai 28

Marriage License

INDEXED COMPARED BOOK 108 PAGE 222

KNOW ALL MEN BY THIS CERTIFICATE: That any regularly ordained minister of the Gospel, authorized by the rites and usages of the church or denomination of Christians, Hebrews, or religious body of which he may be a member, or any judge or Justice of the Peace, or competent officer to whom this may come, he not knowing of any lawful impediments thereto, is hereby authorized and empowered to solemnize the rites of Matrimony between:

GROOM		AND	BRIDE	
1. Full Name	Stephen E. Lowell 2-555		9. Full Name	Susan R. Knoepke 2-555
2. Address: City	Great Falls		10. Address: City	Great Falls
County	Cascade		County	Cascade
State	Montana 27		State	Montana 27
3. Age	21		11. Age	24
4. Color or Race	W		12. Color or Race	W
5. Single	S		13. Single	S
6. Widowed			14. Widowed	
7. Divorced			15. Divorced	
8. Birthplace: City	Everett		16. Maiden Name if previously married	* * *
State	Wash.		17. Birthplace: City	Great Falls
			State	Mont.

And to certify the same to said parties, or either of them under his hand and seal, in his ministerial or official capacity, and thereupon he is required to deliver this copy to the parties so married.

IN TESTIMONY WHEREOF, I have hereunto set my hand and affixed my official seal, at Coeur d'Alene, Kootenai County, Idaho, this 8th day of January, A. D. 19 66.

Harold E. Peterson
Recorder

Marguerite Tomblin
Deputy

Marriage Certificate

I, Dr Victoria Carbury, a Minister residing at Coeur D'Alene, in the county of Kootenai in the State of Idaho do certify that, in accordance with the authority on me conferred by the above license, I did on this 8th day of January, in the year A. D. 1966 at Coeur D'Alene in the County of Kootenai 28, in the State of Idaho, solemnize the rites of matrimony between Stephen E. Lowell of Great Falls in the County of Cascade, of the State of Montana and Susan R. Knoepke of Great Falls, in the County of Cascade of the State of Montana, in the presence of E. V. Carbury and William Carbury

WITNESS My Hand at the County aforesaid, this 8th day of January, A. D. 19 65

In the presence of:

E. V. Carbury

and William Carbury

Rev Dr Victoria Carbury DD PhD ThM DD

Date received by County Recorder JAN 24 1966; Signature Harold E. Peterson

Recorded County Recorder; Book ..., Page ...; Date Received by State Registrar FEB 28 1966

DH 61-027

Department of Health
Bureau of Vital Statistics
Boise, Idaho

STATE OF IDAHO

State File No. 963
County File No. 179603

(Use typewriter and/or black ink)

Officiant should send this copy back to the County Recorder immediately.

County of Kootenai 28

Marriage License

INDEXED BOOK 108 PAGE 160

KNOW ALL MEN BY THIS CERTIFICATE: That any regularly ordained minister of the Gospel, authorized by the rites and usages of the church or denomination of Christians, Hebrews, or religious body of which he may be a member, or any judge or Justice of the Peace, or competent officer to whom this may come, he not knowing of any lawful impediments thereto, is hereby authorized and empowered to solemnize the rites of Matrimony between:

GROOM		BRIDE
1. Full Name	Billy J. Hefley 2-558	9. Full Name Beverley Jean Johnson 2-555
2. Address: City / County / State	Enumclaw, King, Wn. 48	10. Address: Maple Valley, King, Wn. 48
3. Age	36	11. Age 36
4. Color or Race	W	12. Color or Race W
5. Single		13. Single
6. Widowed		14. Widowed
7. Divorced	d	15. Divorced d
8. Birthplace: City / State	Pittsburg, Okla.	16. Maiden Name if previously married: Lovett
		17. Birthplace: City / State	Madison, Wis.

AND

And to certify the same to said parties, or either of them under his hand and seal, in his ministerial or official capacity, and thereupon he is required to deliver this copy to the parties so married.

IN TESTIMONY WHEREOF, I have hereunto set my hand and affixed my official seal, at Coeur d'Alene, Kootenai County, Idaho, this 8th day of January, A. D. 1966.

Harold E. Peterson
Recorder

Leanne Loomer
Deputy

Marriage Certificate

I, Orland A. Scott, a Minister residing at Coeur d'Alene, in the county of Kootenai in the State of Idaho do certify that, in accordance with the authority on me conferred by the above license, I did on this 8th day of January, in the year A. D. 1966 at Coeur d'Alene in the County of Kootenai 28, in the State of Idaho, solemnize the rites of matrimony between Billy J. Hefley of Enumclaw in the County of King, of the State of Washington and Beverley Jean Johnson of Maple Valley, in the County of King of the State of Washington, in the presence of Barbara Kilborn and Mary J. Kilborn

WITNESS My Hand at the County aforesaid, this 8th day of January, A. D. 19 66

In the presence of:
Barbara Kilborn
and Mary J. Kilborn

Orland A. Scott

Date received by County Recorder JAN 19 1966; Signature Harold E. Peterson

Recorded County Recorder; Book ____, Page ____; Date Received by State Registrar FEB 28 1966

DH 61-027

Department of Health
Bureau of Vital Statistics
Boise, Idaho

STATE OF IDAHO

State File No. 964
County File No. 179583

County of Kootenai 28

Marriage License

COMPARED INDEXED BOOK 108 PAGE 150

KNOW ALL MEN BY THIS CERTIFICATE: That any regularly ordained minister of the Gospel, authorized by the rites and usages of the church or denomination of Christians, Hebrews, or religious body of which he may be a member, or any judge or Justice of the Peace, or competent officer to whom this may come, he not knowing of any lawful impediments thereto, is hereby authorized and empowered to solemnize the rites of Matrimony between:

GROOM		AND	BRIDE	
1. Full Name	Frank Morehead Drew		9. Full Name	Carol Arlene Falk
2. Address: City	Ft. Walton Beach	County: Okaloosa	10. Address: City	Priest River
		State: Fla. 10		County: Bonner State: Idaho 13
3. Age	35	4. Color or Race: W	11. Age	25
5. Single	S	6. Widowed	12. Color or Race	W
7. Divorced			13. Single	S
8. Birthplace: City	Salt Lake City	State: Utah	14. Widowed	15. Divorced
			16. Maiden Name if previously married	***
			17. Birthplace: City	Newport State: Wash.

2-555 1-090

And to certify the same to said parties, or either of them under his hand and seal, in his ministerial or official capacity, and thereupon he is required to deliver this copy to the parties so married.

IN TESTIMONY WHEREOF, I have hereunto set my hand and affixed my official seal, at Coeur d'Alene, Kootenai County, Idaho, this 7th day of January, A. D. 1966.

Harold E. Peterson
Recorder

Marguerite Tomblin
Deputy

Marriage Certificate

I, Raymond A. Jensen, a minister residing at Newport, in the county of Pend Oreille in the State of ~~Idaho~~ Washington do certify that, in accordance with the authority on me conferred by the above license, I did on this 8th day of January, in the year A. D. 1966 at Priest River, in the County of Bonner, in the State of Idaho, solemnize the rites of matrimony between Frank Morehead Drew of Ft. Walton Beach in the County of Okaloosa, of the State of Florida and Carol Arlene Falk of Priest River, in the County of Bonner of the State of Idaho, in the presence of Lloyd Falk and Mrs. Lloyd Falk (Karen)

WITNESS My Hand at the County aforesaid, this 8th day of January, A. D. 19 66

In the presence of:
Lloyd E. Falk
and Mrs. Lloyd Falk (Karen)

Raymond A. Jensen

Date received by County Recorder JAN 19 1966; Signature Harold E. Peterson

Recorded County Recorder; Book ____, Page ____; Date Received by State Registrar FEB 28 1966

(Use typewriter and/or black ink)

Officiant should send this copy back to the County Recorder immediately.

DH 61-027

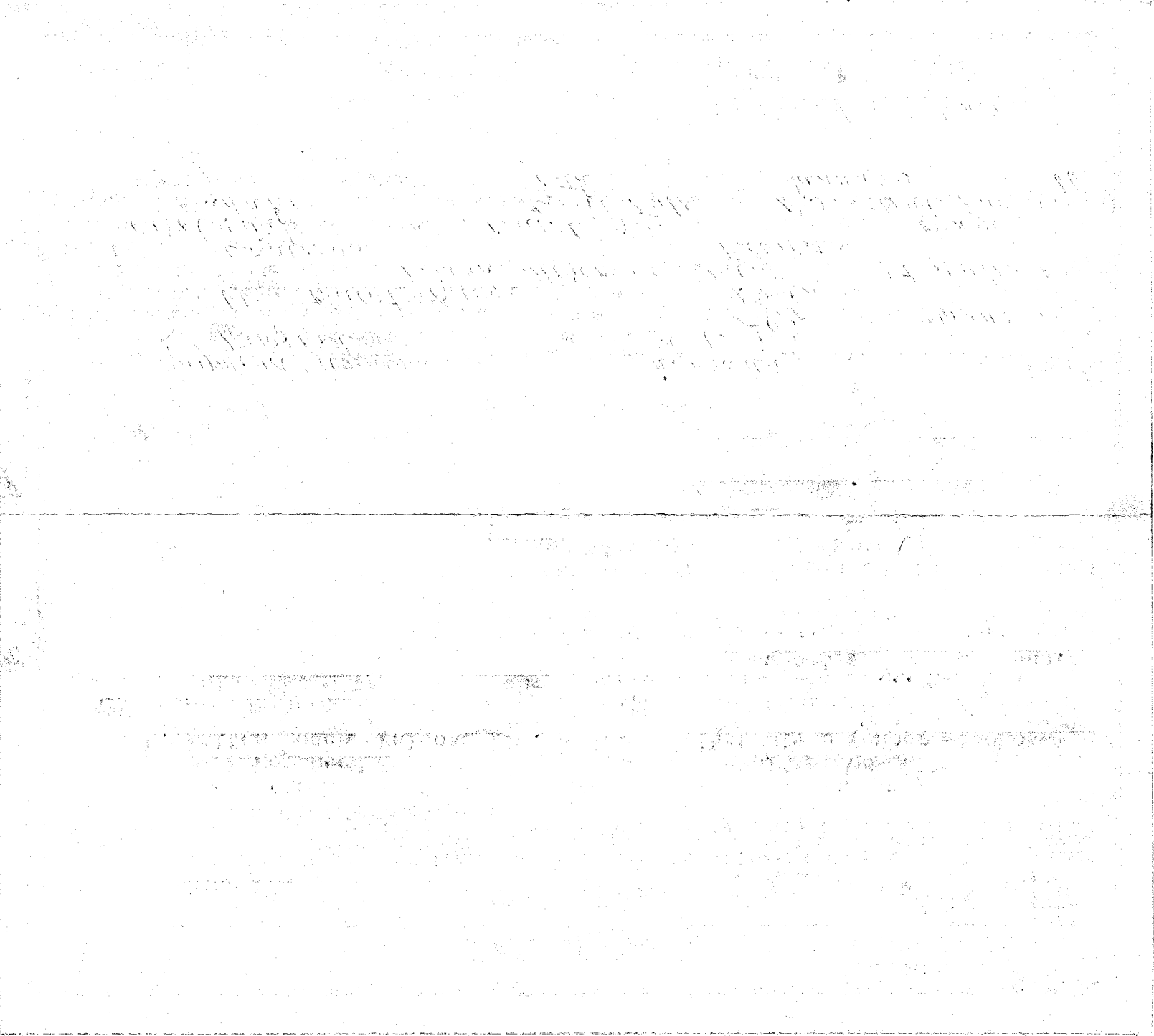

(Use typewriter and/or black ink)

Officiant should send this copy back to the County Recorder immediately.

Department of Health
Bureau of Vital Statistics
Boise, Idaho

STATE OF IDAHO

State File No. 965
County File No. 479631

County of Kootenai 28

Marriage License

COMPARED INDEXED

BOOK 108 PAGE 174

KNOW ALL MEN BY THIS CERTIFICATE: That any regularly ordained minister of the Gospel, authorized by the rites and usages of the church or denomination of Christians, Hebrews, or religious body of which he may be a member, or any judge or Justice of the Peace, or competent officer to whom this may come, he not knowing of any lawful impediments thereto, is hereby authorized and empowered to solemnize the rites of Matrimony between:

GROOM		BRIDE	
1. Full Name	Michael Mahaffie 2-555	9. Full Name	Joyce Grimbly
2. Address: City / County / State	Sedro-Woolley, Skagit, Wn. 48	10. Address: City / County / State	Sedro-Woolley, Skagit, Wn. 48
3. Age	20	11. Age	22
4. Color or Race	W	12. Color or Race	W
5. Single	S	13. Single	S
6. Widowed		14. Widowed	
7. Divorced		15. Divorced	
8. Birthplace: City / State	Sedro-Woolley, Wn.	16. Maiden Name if previously married	
		17. Birthplace: City / State	Sedro-Woolley, Wn.

And to certify the same to said parties, or either of them under his hand and seal, in his ministerial or official capacity, and thereupon he is required to deliver this copy to the parties so married.

IN TESTIMONY WHEREOF, I have hereunto set my hand and affixed my official seal, at Coeur d'Alene, Kootenai County, Idaho, this 8th day of January, A. D. 19 66.

Harold E. Peterson
Recorder

Deanne Farmer
Deputy

Marriage Certificate

I, Orland A. Scott, a Minister residing at Coeur d'Alene, in the county of Kootenai in the State of Idaho do certify that, in accordance with the authority on me conferred by the above license, I did on this 8th day of January, in the year A. D. 19 66 at Coeur d'Alene in the County of Kootenai 28, in the State of Idaho, solemnize the rites of matrimony between Michael Mahaffie of Sedro-Woolley in the County of Skagit, of the State of Washington and Joyce Grimbly of Sedro-Woolley, in the County of Skagit of the State of Washington, in the presence of Rick J. Engholm and Barbara J. Engholm

WITNESS My Hand at the County aforesaid, this 8th day of January, A. D. 19 66

In the presence of:

Mr. Rick J. Engholm

and Barbara J. Engholm

Orland A. Scott

Date received by County Recorder JAN 19 1966; Signature Harold E. Peterson

Recorded County Recorder; Book ..., Page ...; Date Received by State Registrar FEB 28 1966

DH 61-027

(Use typewriter and/or black ink)

Officiant should send this copy back to the County Recorder immediately.

Department of Health
Bureau of Vital Statistics
Boise, Idaho

STATE OF IDAHO

State File No. 966
County File No. 179575

INDEXED
COMPARED

BOOK 108 PAGE 146

County of Kootenai 28

Marriage License

KNOW ALL MEN BY THIS CERTIFICATE: That any regularly ordained minister of the Gospel, authorized by the rites and usages of the church or denomination of Christians, Hebrews, or religious body of which he may be a member, or any judge or Justice of the Peace, or competent officer to whom this may come, he not knowing of any lawful impediments thereto, is hereby authorized and empowered to solemnize the rites of Matrimony between:

GROOM 2-555		AND	BRIDE 2-555	
1. Full Name	William Stewart Coker III		9. Full Name	Winona R. May
2. Address:	Moses Lake, Grant, Wn. 48		10. Address:	Moses Lake, Grant, Wn. 48
	City, County, State			City, County, State
3. Age 33	4. Color or Race W	5. Single ____ 6. Widowed ____ 7. Divorced d	11. Age 23	12. Color or Race W 13. Single ____ 14. Widowed ____ 15. Divorced d
8. Birthplace: City	Hersey,	State Neb.	16. Maiden Name if previously married	Preston
			17. Birthplace: City	Billings, State Mont.

And to certify the same to said parties, or either of them under his hand and seal, in his ministerial or official capacity, and thereupon he is required to deliver this copy to the parties so married.

IN TESTIMONY WHEREOF, I have hereunto set my hand and affixed my official seal, at Coeur d'Alene, Kootenai County, Idaho, this 8th day of January, A. D. 1966.

Harold E. Peterson
Recorder

Leanne Loomer
Deputy

Marriage Certificate

I, Lyman W. Winkle, a Minister residing at Coeur d'Alene, in the county of Kootenai in the State of Idaho do certify that, in accordance with the authority on me conferred by the above license, I did on this 8th day of January, in the year A. D. 1966 at Coeur d'Alene in the County Kootenai 28 in the State of Idaho, solemnize the rites of matrimony between William Stewart Coker III of Moses Lake in the County of Grant, of the State of Washington and Winona R. May of Moses Lake, in the County of Grant of the State of Washington, in the presence of Paul Thrasher and Pat Hansen

WITNESS My Hand at the County aforesaid, this 8th day of January, A. D. 1966

In the presence of:

Paul E. Thrasher
and Mrs. Thomas Hansen

Lyman W. Winkle, Minister

Lyman W. Winkle

Date received by County Recorder JAN 19 1966; Signature Harold E. Peterson

Recorded County Recorder; Book ____, Page ____; Date Received by State Registrar FEB 28 1966

DH 61-027

Department of Health
Bureau of Vital Statistics
Boise, Idaho

STATE OF IDAHO

State File No. 967
County File No. 179632

(Use typewriter and/or black ink)

Officiant should send this copy back to the County Recorder immediately.

County of Kootenai 28

Marriage License

COMPARED INDEXED BOOK 108 PAGE 175

KNOW ALL MEN BY THIS CERTIFICATE: That any regularly ordained minister of the Gospel, authorized by the rites and usages of the church or denomination of Christians, Hebrews, or religious body of which he may be a member, or any judge or Justice of the Peace, or competent officer to whom this may come, he not knowing of any lawful impediments thereto, is hereby authorized and empowered to solemnize the rites of Matrimony between:

GROOM		AND	BRIDE	
1. Full Name	Roy R. Munro 2-555		9. Full Name	Janet Piper
2. Address:	Spokane, (City) Spokane, (County) Wn. (State) 48		10. Address:	Spokane, (City) Spokane, (County) Wn. (State) 48
3. Age	29		11. Age	23
4. Color or Race	W		12. Color or Race	W
5. Single	S		13. Single	S
6. Widowed			14. Widowed	
7. Divorced			15. Divorced	
8. Birthplace: City	Salem, State Oregon		16. Maiden Name if previously married	
			17. Birthplace: City	Seattle, State Wn.

And to certify the same to said parties, or either of them under his hand and seal, in his ministerial or official capacity, and thereupon he is required to deliver this copy to the parties so married.

IN TESTIMONY WHEREOF, I have hereunto set my hand and affixed my official seal, at Coeur d'Alene, Kootenai County, Idaho, this 8th day of January, A. D. 19 66.

Harold E. Peterson
Recorder

Deanne Loomer
Deputy

Marriage Certificate

I, Lyman W. Winkle, a Minister residing at Coeur d'Alene, in the county of Kootenai in the State of Idaho do certify that, in accordance with the authority on me conferred by the above license, I did on this 8th day of January, in the year A. D. 19 66 at Coeur d'Alene in the County of Kootenai 28, in the State of Idaho, solemnize the rites of matrimony between Roy R. Munro of Spokane in the County of Spokane, of the State of Washington and Janet Piper of Spokane, in the County of Spokane of the State of Washington, in the presence of John F. Pratt and Sandra Piper

WITNESS My Hand at the County aforesaid, this 8th day of January, A. D. 19 66

In the presence of:

John F. Pratt

and Sandra Piper

Lyman W. Winkle, Minister

Lyman W. Winkle

Date received by County Recorder JAN 19 1966; Signature Harold E. Peterson

Recorded County Recorder; Book ____, Page ____; Date Received by State Registrar FEB 28 1966

DH 61-027

Department of Health
Bureau of Vital Statistics
Boise, Idaho

STATE OF IDAHO

State File No. 968
County File No. 179652

(Use typewriter and/or black ink)

Officiant should send this copy back to the County Recorder immediately.

County of Kootenai 28

Marriage License

INDEXED

BOOK 108 PAGE 185

KNOW ALL MEN BY THIS CERTIFICATE: That any regularly ordained minister of the Gospel, authorized by the rites and usages of the church or denomination of Christians, Hebrews, or religious body of which he may be a member, or any judge or Justice of the Peace, or competent officer to whom this may come, he not knowing of any lawful impediments thereto, is hereby authorized and empowered to solemnize the rites of Matrimony between:

GROOM		BRIDE
1. Full Name	Larry D. Rogers 2-555	9. Full Name Jackie L. McClure
2. Address: City	Athena, Umatilla, Oregon 38	10. Address: Pendleton, Umatilla, Oregon 38
	County State	City County State
3. Age 19 4. Color or Race W 5. Single S 6. Widowed 7. Divorced		11. Age 18 12. Color or Race W 13. Single S 14. Widowed 15. Divorced
8. Birthplace: City	Pendleton, State Oregon	16. Maiden Name if previously married
		17. Birthplace: City Walla Walla, State Wn.

AND

And to certify the same to said parties, or either of them under his hand and seal, in his ministerial or official capacity, and thereupon he is required to deliver this copy to the parties so married.

IN TESTIMONY WHEREOF, I have hereunto set my hand and affixed my official seal, at Coeur d'Alene, Kootenai County, Idaho, this 8th day of January, A. D. 1966.

Harold E. Peterson
Recorder

Jeanne Roemer
Deputy

Marriage Certificate

I, Andrew Callahan, a Justice of the Peace residing at Coeur d'Alene, in the county of Kootenai in the State of Idaho do certify that, in accordance with the authority on me conferred by the above license, I did on this 8th day of January, in the year A. D. 19 66 at Coeur d'Alene in the County of Kootenai 28, in the State of Idaho, solemnize the rites of matrimony between Larry D. Rogers of Athena in the County of Umatilla, of the State of Oregon and Jackie L. McClure of Pendleton, in the County of Umatilla of the State of Oregon, in the presence of Viola Rogers and Arlie Rogers

WITNESS My Hand at the County aforesaid, this 8th day of January, A. D. 19 66

In the presence of:

Viola Mae Rogers

and Arlie Rogers

Andrew Callahan
Justice of the Peace

Date received by County Recorder JAN 19 1966; Signature Harold E. Peterson

Recorded County Recorder; Book ..., Page ...; Date Received by State Registrar FEB 28 1966

DH 61-027

(Use typewriter and/or black ink)

Officiant should send this copy back to the County Recorder immediately.

Department of Health
Bureau of Vital Statistics
Boise, Idaho

STATE OF IDAHO

State File No. 969
County File No. 179895

County of Kootenai 28

Marriage License INDEXED COMPARED BOOK 108 PAGE 230

KNOW ALL MEN BY THIS CERTIFICATE: That any regularly ordained minister of the Gospel, authorized by the rites and usages of the church or denomination of Christians, Hebrews, or religious body of which he may be a member, or any judge or Justice of the Peace, or competent officer to whom this may come, he not knowing of any lawful impediments thereto, is hereby authorized and empowered to solemnize the rites of Matrimony between:

GROOM		BRIDE	
1. Full Name	Librado P. Tabares 2-555	9. Full Name	Kathleen Bowman Coyle 48
2. Address: City / County / State	Wapato Yakima Washington 48	10. Address City / County / State	Fairchild Spokane Washington
3. Age	20	11. Age	16
4. Color or Race	W	12. Color or Race	W
5. Single	S	13. Single	S
6. Widowed		14. Widowed	
7. Divorced		15. Divorced	
8. Birthplace: City / State	Tacoma / Washington	16. Maiden Name if previously married	-----
		17. Birthplace: City / State	Norristown / Pennsylvania

And to certify the same to said parties, or either of them under his hand and seal, in his ministerial or official capacity, and thereupon he is required to deliver this copy to the parties so married.

IN TESTIMONY WHEREOF, I have hereunto set my hand and affixed my official seal, at Coeur d'Alene, Kootenai County, Idaho, this 22nd day of December, A. D. 1965.

Harold E. Peterson
Recorder
Ora E. Swan
Deputy

Marriage Certificate

I, Dr Victoria Carbury, a Minister residing at Coeur D'Alene, in the county of Kootenai in the State of Idaho do certify that, in accordance with the authority on me conferred by the above license, I did on this 8th day of January, in the year A. D. 1966 at Coeur D'Alene in the County of Kootenai, in the State of Idaho, solemnize the rites of matrimony between Librado P. Tabares of Wapato in the County of Yakima, of the State of Washington and Kathleen Bowman Coyle of Fairchild, in the County of Spokane of the State of Washington, in the presence of Herman Vant'Wout and James W. Coyle

WITNESS My Hand at the County aforesaid, this 8th day of January, A. D. 1966

In the presence of:
Herman Vant Wout
and James W Coyle

Rev Dr Victoria Carbury 22 PKR TH4 08

Date received by County Recorder JAN 24 1966; Signature Harold E Peterson County Recorder; Recorded Book ..., Page ...; Date Received by State Registrar FEB 28 1966

DH 61-027

(Use typewriter and/or black ink)

Officiant should send this copy back to the County Recorder immediately.

Department of Health
Bureau of Vital Statistics
Boise, Idaho

STATE OF IDAHO

State File No. 970
County File No. 180545

County of Kootenai 28

Marriage License

COMPARED INDEXED BOOK 108 PAGE 324

KNOW ALL MEN BY THIS CERTIFICATE: That any regularly ordained minister of the Gospel, authorized by the rites and usages of the church or denomination of Christians, Hebrews, or religious body of which he may be a member, or any judge or Justice of the Peace, or competent officer to whom this may come, he not knowing of any lawful impediments thereto, is hereby authorized and empowered to solemnize the rites of Matrimony between:

GROOM 2-855			AND	BRIDE 2-555		
1. Full Name	Glen Stanley Whiteside		9. Full Name	Margaret Anne Mikkelsen		
2. Address:	Edmonton, (City)	Alta., (County) Canada (State) 52	10. Address:	Calgary, (City)	Alta., (County) Canada (State) 52	
3. Age 22	4. Color or Race W	5. Single S 6. Widowed 7. Divorced	11. Age 19	12. Color or Race W	13. Single S 14. Widowed 15. Divorced	
8. Birthplace: City	Duncan, B.C.,	State Canada 2	16. Maiden Name if previously married			
			17. Birthplace: City	Calgary, Alta.,	State Canada 2	

And to certify the same to said parties, or either of them under his hand and seal, in his ministerial or official capacity, and thereupon he is required to deliver this copy to the parties so married.

IN TESTIMONY WHEREOF, I have hereunto set my hand and affixed my official seal, at Coeur d'Alene, Kootenai County, Idaho, this 8th day of January, A. D. 1966.

Harold E. Peterson
Recorder

Jeanne Loomer
Deputy

Marriage Certificate

I, Dr Victoria Carbury, a Minister residing at Coeur D'Alene, in the county of Kootenai in the State of Idaho do certify that, in accordance with the authority on me conferred by the above license, I did on this 8th day of January, in the year A. D. 1966 at Coeur D'Alene in the County of Kootenai 28, in the State of Idaho, solemnize the rites of matrimony between Glen Stanley Whiteside of Edmonton in the County of Alberta, of the State of Canada and Margaret Anne Mikkelsen of Calgary, in the County of Alberta of the State of Canada, in the presence of V. V Carbury and William Carbury

WITNESS My Hand at the County aforesaid, this 8th day of January, A. D. 1966

In the presence of: V. V. Carbury and William Carbury

Rev Dr Victoria Carbury DD PhD ThM CSC

Date received by County Recorder FEB 2 1966; Signature Harold E Peterson

Recorded County Recorder; Book ..., Page ...

Date Received by State Registrar FEB 28 1966

DH 61-027

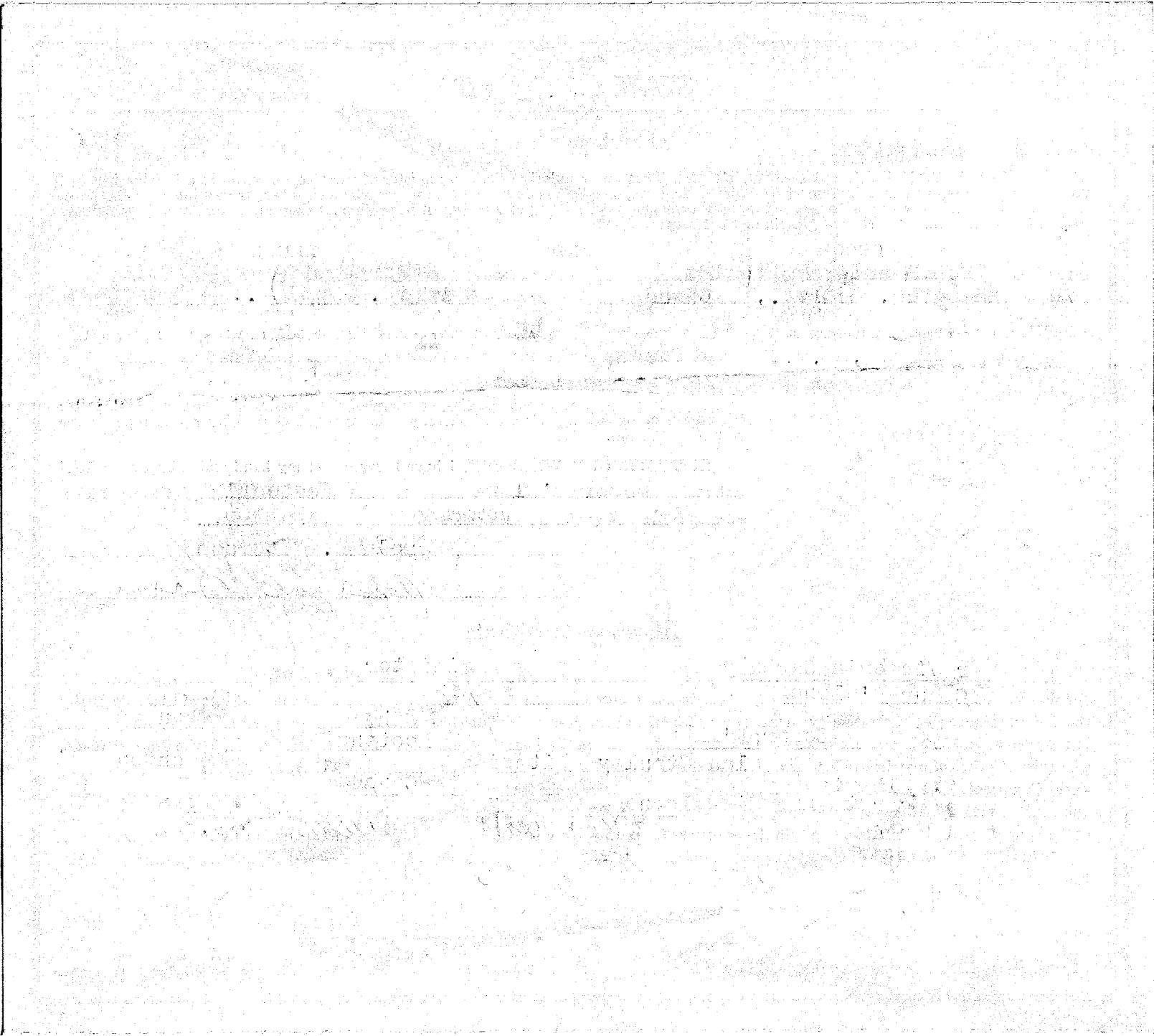

(Use typewriter and/or black ink)

Officiant should send this copy back to the County Recorder immediately.

Department of Health
Bureau of Vital Statistics
Boise, Idaho

STATE OF IDAHO

State File No. 971
County File No. 479853

County of Kootenai 28

Marriage License

INDEXED
COMPARED

BOOK 108 PAGE 209

KNOW ALL MEN BY THIS CERTIFICATE: That any regularly ordained minister of the Gospel, authorized by the rites and usages of the church or denomination of Christians, Hebrews, or religious body of which he may be a member, or any judge or Justice of the Peace, or competent officer to whom this may come, he not knowing of any lawful impediments thereto, is hereby authorized and empowered to solemnize the rites of Matrimony between:

GROOM		AND	BRIDE	
1. Full Name	John B. Bellusci 2-555		9. Full Name	Violet L. Dionne
2. Address: City / County / State	Missoula, Missoula, Mont. 27		10. Address: City / County / State	Missoula, Missoula, Mont. 27
3. Age	45		11. Age	33
4. Color or Race	W		12. Color or Race	W
5. Single / 6. Widowed / 7. Divorced	d		13. Single / 14. Widowed / 15. Divorced	d
8. Birthplace: City / State	Missoula, / Mont. /		16. Maiden Name if previously married	Kramp
			17. Birthplace: City / State	Manhattan, / Mont. /

2-555

And to certify the same to said parties, or either of them under his hand and seal, in his ministerial or official capacity, and thereupon he is required to deliver this copy to the parties so married.

IN TESTIMONY WHEREOF, I have hereunto set my hand and affixed my official seal, at Coeur d'Alene, Kootenai County, Idaho, this 8th day of January, A. D. 1966.

Harold E. Peterson
Recorder

Joanne Loomer
Deputy

Marriage Certificate

I, Dr Victoria Carbury, a Minister residing at Coeur D'Alene, in the county of Kootenai in the State of Idaho do certify that, in accordance with the authority on me conferred by the above license, I did on this 8th day of January, in the year A. D. 1966 at Coeur D'Alene in the County of Kootenai 28, in the State of Idaho, solemnize the rites of matrimony between John B. Bellusci of Missoula in the County of Missoula, of the State of Montana and Violet L. Dionne of Missoula, in the County of Missoula of the State of Montana, in the presence of E.V.Carbury and William Carbury

WITNESS My Hand at the County aforesaid, this 8th day of January, A. D. 1966

In the presence of:

William Carbury

and E. V. Carbury

Rev Dr Victoria Carbury DD PhD DH N.D.

Date received by County Recorder JAN 24 1966; Signature Harold E. Peterson

Recorded County Recorder; Book ..., Page ...; Date Received by State Registrar FEB 28 1966

DH 61-027

Department of Health
Bureau of Vital Statistics
Boise, Idaho

STATE OF IDAHO

State File No. 972
County File No. 479904

County of Kootenai 28

Marriage License

INDEXED COMPARED BOOK 108 PAGE 234

KNOW ALL MEN BY THIS CERTIFICATE: That any regularly ordained minister of the Gospel, authorized by the rites and usages of the church or denomination of Christians, Hebrews, or religious body of which he may be a member, or any judge or Justice of the Peace, or competent officer to whom this may come, he not knowing of any lawful impediments thereto, is hereby authorized and empowered to solemnize the rites of Matrimony between:

GROOM		BRIDE	
1. Full Name	Michael A. White 2-555	9. Full Name	Diane Peterson 2-555
2. Address: City / County / State	Everett, Snohomish, Wn. 48	10. Address: City / County / State	Everett, Snohomish, Wn. 48
3. Age	22	11. Age	19
4. Color or Race	W	12. Color or Race	W
5. Single	S	13. Single	S
6. Widowed		14. Widowed	
7. Divorced		15. Divorced	
8. Birthplace: City / State	Everett, / Wn.	16. Maiden Name if previously married	
		17. Birthplace: City / State	Everett, / Wn.

AND

And to certify the same to said parties, or either of them under his hand and seal, in his ministerial or official capacity, and thereupon he is required to deliver this copy to the parties so married.

IN TESTIMONY WHEREOF, I have hereunto set my hand and affixed my official seal, at Coeur d'Alene, Kootenai County, Idaho, this 8th day of January, A. D. 19 66.

Harold E. Peterson
Recorder

Jeanne Kramer
Deputy

Marriage Certificate

I, D r Victoria Carbury, a Mi nister residing at Coeur D'Alene, in the county of Kootenai in the State of Idaho do certify that, in accordance with the authority on me conferred by the above license, I did on this 8th day of January, in the year A. D. 19 66 at Coeur D'Alene in the County of Kootenai 28, in the State of Idaho, solemnize the rites of matrimony between Michael A White of Everett in the County of Snohomish, of the State of Washington and Diane Peterson of Everett, in the County of Snohomish of the State of Washington, in the presence of E.V.Carbury and William Carbury

WITNESS My Hand at the County aforesaid, this 8th day of January, A. D. 19 65

In the presence of:

William Carbury

and E.V. Carbury

Rev Dr Victoria Carbury DD PhD ThM. OSL

Date received by County Recorder JAN 24 1966; Signature Harold E. Peterson

Recorded County Recorder; Book ..., Page ...; Date Received by State Registrar FEB 28 1966

(Use typewriter and/or black ink)

Officiant should send this copy back to the County Recorder immediately.

DH 61-027

Department of Health
Bureau of Vital Statistics
Boise, Idaho

STATE OF IDAHO

State File No. 973
County File No. 179687

County of Kootenai 28

Marriage License

INDEXED
COMPARED BOOK 108 PAGE 202

KNOW ALL MEN BY THIS CERTIFICATE: That any regularly ordained minister of the Gospel, authorized by the rites and usages of the church or denomination of Christians, Hebrews, or religious body of which he may be a member, or any judge or Justice of the Peace, or competent officer to whom this may come, he not knowing of any lawful impediments thereto, is hereby authorized and empowered to solemnize the rites of Matrimony between:

GROOM 2-555 AND BRIDE 2-555

1. Full Name Michael C. Veith
2. Address: Seattle, King, Wn. 48 (City, County, State)
3. Age 40 4. Color or Race W 5. Single 6. Widowed 7. Divorced d
8. Birthplace: City Oklahoma City, State Okla.

9. Full Name Garnet M. Robertson
10. Address: Seattle, King, Wn. 48 (City, County, State)
11. Age 39 12. Color or Race W 13. Single S 14. Widowed 15. Divorced
16. Maiden Name if previously married
17. Birthplace: City Las Animas, State Colo.

And to certify the same to said parties, or either of them under his hand and seal, in his ministerial or official capacity, and thereupon he is required to deliver this copy to the parties so married.

IN TESTIMONY WHEREOF, I have hereunto set my hand and affixed my official seal, at Coeur d'Alene, Kootenai County, Idaho, this 8th day of January, A. D. 1966.

Harold E. Peterson
Recorder

Jeanne Loomer
Deputy

Marriage Certificate

I, Andrew Callahan, a Justice of the Peace 2 residing at Coeur d'Alene, in the county of Kootenai in the State of Idaho do certify that, in accordance with the authority on me conferred by the above license, I did on this 8th day of January, in the year A. D. 1966 at Coeur d'Alene in the County of Kootenai 281, in the State of Idaho, solemnize the rites of matrimony between Michael C. Veith of Seattle in the County of King, of the State of Washington and Garnet M. Robertson of Seattle, in the County of King of the State of Washington, in the presence of Gene Betts and Mary Johnson

WITNESS My Hand at the County aforesaid, this 8th day of January, A. D. 1966

In the presence of:
Gene Betts
and Mary L. Johnson

Andrew Callahan
Justice of the Peace

Date received by County Recorder JAN 19 1966; Signature Harold E. Peterson County Recorder; Recorded Book, Page; Date Received by State Registrar FEB 28 1966

DH 61-027

(Use typewriter and/or black ink)

Officiant should send this copy back to the County Recorder immediately.

Department of Health
Bureau of Vital Statistics
Boise, Idaho

STATE OF IDAHO

State File No. 974
County File No. 179851

County of Kootenai 28

Marriage License

INDEXED COMPARED

BOOK 108 PAGE 208

KNOW ALL MEN BY THIS CERTIFICATE: That any regularly ordained minister of the Gospel, authorized by the rites and usages of the church or denomination of Christians, Hebrews, or religious body of which he may be a member, or any judge or Justice of the Peace, or competent officer to whom this may come, he not knowing of any lawful impediments thereto, is hereby authorized and empowered to solemnize the rites of Matrimony between:

GROOM		AND	BRIDE	
1. Full Name	Fred C. Arthur 2-555		9. Full Name	Joan Sterritt 2-555
2. Address:	Spokane, Spokane, Wn. 48 (City, County, State)		10. Address:	Spokane, Spokane, Wn. 48 (City, County, State)
3. Age 19	4. Color or Race W	5. Single S 6. Widowed 7. Divorced	11. Age 19	12. Color or Race W 13. Single S 14. Widowed 15. Divorced
8. Birthplace: City	Anniston, State Ala.		16. Maiden Name if previously married	
			17. Birthplace: City	Spokane, State Wn.

And to certify the same to said parties, or either of them under his hand and seal, in his ministerial or official capacity, and thereupon he is required to deliver this copy to the parties so married.

IN TESTIMONY WHEREOF, I have hereunto set my hand and affixed my official seal, at Coeur d'Alene, Kootenai County, Idaho, this 8th day of January, A. D. 19 66.

Harold E. Peterson
Recorder

Jeanne Loomer
Deputy

Marriage Certificate

I, Dr Victoria Carbury, a Minister residing at Coeur D'Alene, in the county of Kootenai in the State of Idaho do certify that, in accordance with the authority on me conferred by the above license, I did on this 8th day of January, in the year A. D. 19 66 at Coeur D'Alene in the County of Kootenai 28, in the State of Idaho, solemnize the rites of matrimony between Fred C. Arthur of Spokane in the County of Spokane, of the State of Washington and Joan Sterritt of Spokane, in the County of Spokane of the State of Washington, in the presence of Stephen N. Howe and Judy E. Arthur

WITNESS My Hand at the County aforesaid, this 8th day of January, A. D. 19 66

In the presence of:

Stephen N. Howe

and Judy E. Arthur

Re Dr Victoria Carbury DD PhD JAN 08

Date received by County Recorder JAN 24 1966; Signature Harold E. Peterson

Recorded County Recorder; Book ..., Page ...; Date Received by State Registrar FEB 28 1966

(Use typewriter and/or black ink)

Officiant should send this copy back to the County Recorder immediately.

DH 61-027

(Use typewriter and/or black ink)

Officiant should send this copy back to the County Recorder immediately.

Department of Health
Bureau of Vital Statistics
Boise, Idaho

STATE OF IDAHO

State File No. 975
County File No. 479870

County of Kootenai 28

Marriage License

INDEXED
COMPARED

BOOK 108 PAGE 217

KNOW ALL MEN BY THIS CERTIFICATE: That any regularly ordained minister of the Gospel, authorized by the rites and usages of the church or denomination of Christians, Hebrews, or religious body of which he may be a member, or any judge or Justice of the Peace, or competent officer to whom this may come, he not knowing of any lawful impediments thereto, is hereby authorized and empowered to solemnize the rites of Matrimony between:

GROOM		AND	BRIDE	
1. Full Name	Michael Galleway 2-555		9. Full Name	Barbara Tuttle 2-555
2. Address: City / County / State	Moses Lake, Grant, Wn. 48		10. Address: City / County / State	Moses Lake, Grant, Wn. 48
3. Age 18 4. Color or Race W 5. Single S 6. Widowed 7. Divorced			11. Age 18 12. Color or Race W 13. Single S 14. Widowed 15. Divorced	
8. Birthplace: City	Seaside, State Oregon		16. Maiden Name if previously married	
			17. Birthplace: City	Renton, State Wn.

And to certify the same to said parties, or either of them under his hand and seal, in his ministerial or official capacity, and thereupon he is required to deliver this copy to the parties so married.

IN TESTIMONY WHEREOF, I have hereunto set my hand and affixed my official seal, at Coeur d'Alene, Kootenai County, Idaho, this 8th day of January, A. D. 1966.

Harold E. Peterson
Recorder

Deputy

Marriage Certificate

I, Dr Victoria Carbury, a Minister residing at Coeur D'Alene, in the county of Kootenai in the State of Idaho do certify that, in accordance with the authority on me conferred by the above license, I did on this 8th day of January, in the year A. D. 19 66 at Coeur D'Alene in the County of Kootenai 28, in the State of Idaho, solemnize the rites of matrimony between Michael Gallaway of Moses Lake in the County of Grant, of the State of Washington and Barbara Tuttle of Moses Lake, in the County of Grant of the State of Washington, in the presence of Grace E. Fortner and Margaret L. Tuttle

WITNESS My Hand at the County aforesaid, this 8th day of January, A. D. 19 66

In the presence of:

Grace E. Fortner

and Martha L. Tuttle

Rev Dr Victoria Carbury DD PhD ThM

Date received by County Recorder JAN 24 1966; Signature Harold E. Peterson County Recorder; Recorded Book ..., Page ...; Date Received by State Registrar FEB 28 1966

DH 61-027

Department of Health
Bureau of Vital Statistics
Boise, Idaho

STATE OF IDAHO

State File No. 976
County File No. 4795 78

County of Kootenai 28

Marriage License

COMPARED INDEXED BOOK 108 PAGE 148

KNOW ALL MEN BY THIS CERTIFICATE: That any regularly ordained minister of the Gospel, authorized by the rites and usages of the church or denomination of Christians, Hebrews, or religious body of which he may be a member, or any judge or Justice of the Peace, or competent officer to whom this may come, he not knowing of any lawful impediments thereto, is hereby authorized and empowered to solemnize the rites of Matrimony between:

GROOM	AND	BRIDE
1. Full Name Charles H. Carter 2-588 48		9. Full Name Betty Ann Wilder 2-555 48
2. Address: Spokane (City) Spokane (County) Washington (State)		10. Address: Spokane (City) Spokane (County) Washington (State)
3. Age 35 4. Color or Race W 5. Single S 6. Widowed 7. Divorced		11. Age 31 12. Color or Race W 13. Single S 14. Widowed 15. Divorced
8. Birthplace: City Freeport State Ill.		16. Maiden Name if previously married • • •
		17. Birthplace: City Spokane State Wash.

And to certify the same to said parties, or either of them under his hand and seal, in his ministerial or official capacity, and thereupon he is required to deliver this copy to the parties so married.

IN TESTIMONY WHEREOF, I have hereunto set my hand and affixed my official seal, at Coeur d'Alene, Kootenai County, Idaho, this 8th day of January, A. D. 19 66.

Harold E. Peterson
Recorder

Marguerite Tomblin
Deputy

Marriage Certificate

I, Orland A. Scott, a Minister residing at Coeur d'Alene, in the county of Kootenai in the State of Idaho do certify that, in accordance with the authority on me conferred by the above license, I did on this 8th day of January, in the year A. D. 19 66 at Coeur d'Alene in the County of Kootenai 28, in the State of Idaho, solemnize the rites of matrimony between Charles H. Carter of Spokane in the County of Spokane, of the State of Washington and Betty Ann Wilder of Spokane, in the County of Spokane of the State of Washington, in the presence of Barbara Kilborn and Mary J. Kilborn

WITNESS My Hand at the County aforesaid, this 8th day of January, A. D. 19 66

In the presence of:

Barbara Kilborn
and Mary J. Kilborn

Orland A. Scott

Date received JAN 19 1966 by County Recorder; Signature Harold E. Peterson

Recorded County Recorder; Book ..., Page ...; Date Received by State Registrar FEB 28 1966

(Use typewriter and/or black ink)

Officiant should send this copy back to the County Recorder immediately.

DH 61-027

(Use typewriter and/or black ink)

Officiant should send this copy back to the County Recorder immediately.

Department of Health
Bureau of Vital Statistics
Boise, Idaho

STATE OF IDAHO

State File No. 977
County File No. 479882

County of Kootenai 28

Marriage License

INDEXED
COMPARED

BOOK 108 PAGE 223

KNOW ALL MEN BY THIS CERTIFICATE: That any regularly ordained minister of the Gospel, authorized by the rites and usages of the church or denomination of Christians, Hebrews, or religious body of which he may be a member, or any judge or Justice of the Peace, or competent officer to whom this may come, he not knowing of any lawful impediments thereto, is hereby authorized and empowered to solemnize the rites of Matrimony between:

GROOM		BRIDE
1. Full Name	Robert W. Lundquist 2-555	9. Full Name Suzanne L. Wutch 2-555
2. Address:	Seattle, (City) King, (County) Wn. (State) 48	10. Address: Seattle, (City) King, (County) Wn. (State) 48
3. Age	32	11. Age 26
4. Color or Race	W	12. Color or Race W
5. Single	S	13. Single
6. Widowed		14. Widowed
7. Divorced		15. Divorced d
8. Birthplace: City	Seattle, State Wn.	16. Maiden Name if previously married Bass
		17. Birthplace: City Riverside, State Calif.

And to certify the same to said parties, or either of them under his hand and seal, in his ministerial or official capacity, and thereupon he is required to deliver this copy to the parties so married.

IN TESTIMONY WHEREOF, I have hereunto set my hand and affixed my official seal, at Coeur d'Alene, Kootenai County, Idaho, this 8th day of January, A. D. 1966.

Harold E. Peterson
Recorder

Jeanne Farmer
Deputy

Marriage Certificate

I, Dr Victoria Carbury, a Minister residing at Coeur D'Alene, in the county of Kootenai in the State of Idaho do certify that, in accordance with the authority on me conferred by the above license, I did on this 8th day of January, in the year A. D. 19 66 at Coeur D'Alene in the County of Kootenai 28, in the State of Idaho, solemnize the rites of matrimony between Robert W. Lundquist of Seattle in the County of King, of the State of Washington and Suzanne L. Wutch of Seattle, in the County of King of the State of Washington, in the presence of E.V. Carbury and William Carbury

WITNESS My Hand at the County aforesaid, this 8th day of January, A. D. 19 66

In the presence of:

William Carbury

and E V Carbury

Rev Dr Victoria Carbury DD PhD ThM

Date received by County Recorder JAN 24 1966; Signature Harold E Peterson

Recorded County Recorder; Book ..., Page ...; Date Received by State Registrar FEB 28 1966

DH 61-027

Department of Health
Bureau of Vital Statistics
Boise, Idaho

STATE OF IDAHO

State File No. 978
County File No. 479693

(Use typewriter and/or black ink)

County of Kootenai 28

Marriage License

INDEXED
COMPARED

BOOK 108 PAGE 205

KNOW ALL MEN BY THIS CERTIFICATE: That any regularly ordained minister of the Gospel, authorized by the rites and usages of the church or denomination of Christians, Hebrews, or religious body of which he may be a member, or any judge or Justice of the Peace, or competent officer to whom this may come, he not knowing of any lawful impediments thereto, is hereby authorized and empowered to solemnize the rites of Matrimony between:

GROOM 2-555 AND **BRIDE** 2-555

1. Full Name Gerald Ware
2. Address: Auburn, (City) King, (County) Wn. (State) 48
3. Age 21 4. Color or Race W 5. Single 6. Widowed 7. Divorced d
8. Birthplace: City Auburn, State Wn.

9. Full Name Jeanette Ware
10. Address: Kent, (City) King, (County) Wn. (State) 48
11. Age 22 12. Color or Race W 13. Single 14. Widowed 15. Divorced d
16. Maiden Name if previously married Strickland
17. Birthplace: City Seattle, State Wn.

And to certify the same to said parties, or either of them under his hand and seal, in his ministerial or official capacity, and thereupon he is required to deliver this copy to the parties so married.

IN TESTIMONY WHEREOF, I have hereunto set my hand and affixed my official seal, at Coeur d'Alene, Kootenai County, Idaho, this 8th day of January, A. D. 1966.

Harold E. Peterson
Recorder

Deanne Loomer
Deputy

Marriage Certificate

I, Orland A. Scott, a Minister residing at Coeur d'Alene, in the county of Kootenai in the State of Idaho do certify that, in accordance with the authority on me conferred by the above license, I did on this 8th day of January, in the year A. D. 1966 at Coeur d'Alene in the County of Kootenai 28, in the State of Idaho, solemnize the rites of matrimony between Gerald Ware of Auburn in the County of King, of the State of Washington and Jeanette Ware of Kent, in the County of King of the State of Washington, in the presence of John A. Rice and Barbara Kilborn

WITNESS My Hand at the County aforesaid, this 8th day of January, A. D. 19 66

In the presence of:
John A. Rice
and Barbara Kilborn

Orland A. Scott

Officiant should send this copy back to the County Recorder immediately.

Date received by County Recorder JAN 19 1966; Signature Harold E. Peterson

Recorded County Recorder; Book ____, Page ____

Date Received by State Registrar FEB 28 1966

DH 61-027

Department of Health
Bureau of Vital Statistics
Boise, Idaho

STATE OF IDAHO

State File No. 979
County File No. 479674

County of Kootenai 28

Marriage License

INDEXED COMPARED BOOK 108 PAGE 196

KNOW ALL MEN BY THIS CERTIFICATE: That any regularly ordained minister of the Gospel, authorized by the rites and usages of the church or denomination of Christians, Hebrews, or religious body of which he may be a member, or any judge or Justice of the Peace, or competent officer to whom this may come, he not knowing of any lawful impediments thereto, is hereby authorized and empowered to solemnize the rites of Matrimony between:

GROOM		BRIDE
1. Full Name	David W. Schriver 2-555 27	9. Full Name Janet G. Wemple 2-555 27
2. Address: City	Missoula	Missoula
	County	Missoula
	State	Montana
3. Age	28	11. Age 26
4. Color or Race	W	12. Color or Race W
5. Single / 6. Widowed / 7. Divorced	D	13. Single / 14. Widowed / 15. Divorced D
8. Birthplace: City	Dubuque	16. Maiden Name if previously married Plenger
State	Iowa	17. Birthplace: City Superior
		State Montana

And to certify the same to said parties, or either of them under his hand and seal, in his ministerial or official capacity, and thereupon he is required to deliver this copy to the parties so married.

IN TESTIMONY WHEREOF, I have hereunto set my hand and affixed my official seal, at Coeur d'Alene, Kootenai County, Idaho, this 8th day of January, A. D. 19 66.

Harold E. Peterson
Recorder

Marguerite Tomblin
Deputy

Marriage Certificate

I, Orland A. Scott, a Minister residing at Coeur d'Alene, in the county of Kootenai in the State of Idaho do certify that, in accordance with the authority on me conferred by the above license, I did on this 8th day of January, in the year A. D. 19 66 at Coeur d'Alene in the County of Kootenai 28, in the State of Idaho, solemnize the rites of matrimony between David W. Schriver of Missoula in the County of Missoula, of the State of Montana and Janet G. Wemple of Missoula, in the County of Missoula of the State of Montana, in the presence of Robert A. Gagner and Barbara Kilborn

WITNESS My Hand at the County aforesaid, this 8th day of January, A. D. 19 66

In the presence of:
Robert A. Gagner
and Barbara Kilborn

Orland A. Scott

Date received by County Recorder JAN 19 1966; Signature Harold E. Peterson

Recorded County Recorder; Book ____, Page ____

Date Received by State Registrar FEB 28 1966

(Use typewriter and/or black ink)

Officiant should send this copy back to the County Recorder immediately.

DH 61-027

(Use typewriter and/or black ink)

Officiant should send this copy back to the County Recorder immediately.

Department of Health
Bureau of Vital Statistics
Boise, Idaho

STATE OF IDAHO

State File No. 980
County File No. 181125

INDEXED
COMPARED

County of Kootenai 28

Marriage License

BOOK 108 PAGE 392

KNOW ALL MEN BY THIS CERTIFICATE: That any regularly ordained minister of the Gospel, authorized by the rites and usages of the church or denomination of Christians, Hebrews, or religious body of which he may be a member, or any judge or Justice of the Peace, or competent officer to whom this may come, he not knowing of any lawful impediments thereto, is hereby authorized and empowered to solemnize the rites of Matrimony between:

GROOM 2-555		AND	BRIDE 2-555	
1. Full Name	Earl F. Prentice		9. Full Name	Janet Lee Calvert
2. Address:	Bellingham (City) Whatcom (County) Washington (State)	48	10. Address:	Kent (City) King (County) Washington (State) 48
3. Age 23	4. Color or Race W 5. Single S 6. Widowed 7. Divorced		11. Age 21	12. Color or Race W 13. Single S 14. Widowed 15. Divorced
8. Birthplace: City	Bellingham State Wash.		16. Maiden Name if previously married	
			17. Birthplace: City	Seattle State Wash.

And to certify the same to said parties, or either of them under his hand and seal, in his ministerial or official capacity, and thereupon he is required to deliver this copy to the parties so married.

IN TESTIMONY WHEREOF, I have hereunto set my hand and affixed my official seal, at Coeur d'Alene, Kootenai County, Idaho, this 8th day of January, A. D. 19 66.

Harold E. Peterson
Recorder

Marguerite Tomblin
Deputy

Marriage Certificate

I, David M. Dorpat, a Lutheran Minister residing at Coeur d'Alene, in the county of Kootenai in the State of Idaho do certify that, in accordance with the authority on me conferred by the above license, I did on this 8th day of January, in the year A. D. 19 66 at Coeur d'Alene in the County of Kootenai 28, in the State of Idaho, solemnize the rites of matrimony between Earl F. Prentice of Bellingham in the County of Whatcom, of the State of Washington and Janet Lee Clavert of Kent, in the County of King of the State of Washington, in the presence of Charles Fort and Patricia Trembeath

WITNESS My Hand at the County aforesaid, this 8th day of January, A. D. 1966

In the presence of:

Charles Fort

and Patricia Trembeath

David M. Dorpat

Date received by County Recorder FEB 14 1966; Signature Harold E. Peterson

Recorded County Recorder; Book ..., Page ...; Date Received by State Registrar MAR 11 1966

DH 61-027

(Use typewriter and/or black ink)

Officiant should send this copy back to the County Recorder immediately.

Department of Health
Bureau of Vital Statistics
Boise, Idaho

STATE OF IDAHO

State File No. 981
County File No. 179688

County of Kootenai 28

Marriage License

COMPARED INDEXED BOOK 108 PAGE 203

KNOW ALL MEN BY THIS CERTIFICATE: That any regularly ordained minister of the Gospel, authorized by the rites and usages of the church or denomination of Christians, Hebrews, or religious body of which he may be a member, or any judge or Justice of the Peace, or competent officer to whom this may come, he not knowing of any lawful impediments thereto, is hereby authorized and empowered to solemnize the rites of Matrimony between:

GROOM 2-555	AND	BRIDE 2-555
1. Full Name: William S. Westcott		9. Full Name: Judith K. Schille
2. Address: Pasco (City), Franklin (County), Wn. (State) 48		10. Address: Ellensburg (City), Kittitas (County), Wn. (State) 48
3. Age 23 4. Color or Race W 5. Single S 6. Widowed 7. Divorced		11. Age 20 12. Color or Race W 13. Single S 14. Widowed 15. Divorced
8. Birthplace: City Ellensburg, State Wn.		16. Maiden Name if previously married 17. Birthplace: City Ellensburg, State Wn.

And to certify the same to said parties, or either of them under his hand and seal, in his ministerial or official capacity, and thereupon he is required to deliver this copy to the parties so married.

IN TESTIMONY WHEREOF, I have hereunto set my hand and affixed my official seal, at Coeur d'Alene, Kootenai County, Idaho, this 8th day of January, A. D. 19 66.

Harold E. Peterson
Recorder

Deanne Loomer
Deputy

Marriage Certificate

I, Andrew Callahan, a Justice of the Peace residing at Coeur d'Alene, in the county of Kootenai in the State of Idaho do certify that, in accordance with the authority on me conferred by the above license, I did on this 8th day of January, in the year A. D. 1966 at Coeur d'Alene in the County of Kootenai 28, in the State of Idaho, solemnize the rites of matrimony between William S. Westcott of Pasco in the County of Franklin, of the State of Washington and Judith K. Schille of Ellensburg, in the County of ~~Washington~~ Kittitas of the State of Washington, in the presence of Margaret Hazel and John Hazel

WITNESS My Hand at the County aforesaid, this 8th day of January, A. D. 19 66

In the presence of:

Margaret Hazel

and John Hazel

Andrew Callahan

Justice of the Peace

Date received JAN 19 1966 by County Recorder; Signature Harold E. Peterson

Recorded County Recorder; Book ..., Page ...; Date Received by State Registrar FEB 28 1966

DH 61-027

Department of Health
Bureau of Vital Statistics
Boise, Idaho

STATE OF IDAHO

State File No. 982
County File No. 179650

(Use typewriter and/or black ink)

County of Kootenai 28

Marriage License

INDEXED COMPARED BOOK 108 PAGE 184

KNOW ALL MEN BY THIS CERTIFICATE: That any regularly ordained minister of the Gospel, authorized by the rites and usages of the church or denomination of Christians, Hebrews, or religious body of which he may be a member, or any judge or Justice of the Peace, or competent officer to whom this may come, he not knowing of any lawful impediments thereto, is hereby authorized and empowered to solemnize the rites of Matrimony between:

GROOM		AND	BRIDE	
1. Full Name	Jerry L. Purdom 2-555 27		9. Full Name	Claudia L. Wildish 2-555 27
2. Address: City	Helena		10. Address: City	Helena
County	Lewis & Clark		County	Lewis & Clark
State	Montana		State	Montana
3. Age	19		11. Age	21
4. Color or Race	W		12. Color or Race	W
5. Single	S		13. Single	
6. Widowed			14. Widowed	
7. Divorced			15. Divorced	D
8. Birthplace: City	Detroit		16. Maiden Name if previously married	Morgenthaler
State	Mich.		17. Birthplace: City	Helena
			State	Mont.

And to certify the same to said parties, or either of them under his hand and seal, in his ministerial or official capacity, and thereupon he is required to deliver this copy to the parties so married.

IN TESTIMONY WHEREOF, I have hereunto set my hand and affixed my official seal, at Coeur d'Alene, Kootenai County, Idaho, this 8th day of January, A. D. 19 66.

Harold E. Peterson
Recorder

Marguerite Tomblin
Deputy

Marriage Certificate

I, Andrew Callahan, a Justice of the Peace residing at Coeur d'Alene, in the county of Kootenai in the State of Idaho do certify that, in accordance with the authority on me conferred by the above license, I did on this 8th day of January, in the year A. D. 19 66 at Coeur d'Alene in the County of Kootenai 28 7, in the State of Idaho, solemnize the rites of matrimony between Jerry L. Purdom of Helena in the County of Lewis & Clark, of the State of Montana and Claudia L. Wildish of Helena, in the County of Lewis & Clark of the State of Montana, in the presence of Beverly Salminen and David Salminen

WITNESS My Hand at the County aforesaid, this 8th day of January, A. D. 19 66

In the presence of:

Beverly J. Salminen

and David J. Salminen

Andrew Callahan

Justice of the Peace

Date received by County Recorder JAN 19 1966; Signature Harold E. Peterson County Recorder; Recorded Book, Page; Date Received by State Registrar FEB 28 1966

Officiant should send this copy back to the County Recorder immediately.

DH 61-027

(Use typewriter and/or black ink)

Officiant should send this copy back to the County Recorder immediately.

Department of Health
Bureau of Vital Statistics
Boise, Idaho

STATE OF IDAHO

State File No. 983
County File No. 179619

County of Kootenai 28

Marriage License

INDEXED
COMPARED

BOOK 108 PAGE 168

KNOW ALL MEN BY THIS CERTIFICATE: That any regularly ordained minister of the Gospel, authorized by the rites and usages of the church or denomination of Christians, Hebrews, or religious body of which he may be a member, or any judge or Justice of the Peace, or competent officer to whom this may come, he not knowing of any lawful impediments thereto, is hereby authorized and empowered to solemnize the rites of Matrimony between:

GROOM		BRIDE
1. Full Name	George A. Keith 2-555	9. Full Name Donalda Laughy 2-555
2. Address: City / County / State	North Vancouver B.C. Canada 52	10. Address: City / County / State North Vancouver B. C. Canada 52
3. Age	33	11. Age 33
4. Color or Race	W	12. Color or Race W
5. Single	S	13. Single S
6. Widowed		14. Widowed
7. Divorced		15. Divorced
8. Birthplace: City / State	Mt. Forest, Ont. / Canada 2	16. Maiden Name if previously married a.a.a.
		17. Birthplace: City / State	Edmonton, Alta. / Canada 2

And to certify the same to said parties, or either of them under his hand and seal, in his ministerial or official capacity, and thereupon he is required to deliver this copy to the parties so married.

IN TESTIMONY WHEREOF, I have hereunto set my hand and affixed my official seal, at Coeur d'Alene, Kootenai County, Idaho, this 10th day of January, A. D. 19 66.

Harold E. Peterson
Recorder

Marguerite Tomblin
Deputy

Marriage Certificate

I, Orland A. Scott, a Minister residing at Coeur d'Alene, in the county of Kootenai in the State of Idaho do certify that, in accordance with the authority on me conferred by the above license, I did on this 10th day of January, in the year A. D. 1966 at Coeur d'Alene in the County of Kootenai 28, in the State of Idaho, solemnize the rites of matrimony between George A. Keith of North Vancouver in the County of British Columbia, of the State of Canada and Donalda Laughy of North Vancouver, in the County of Bfitish Columbia of the State of Canada, in the presence of Barbara Kilborn and Mary J. Kilborn

WITNESS My Hand at the County aforesaid, this 10th day of January, A. D. 19 66

In the presence of:

Barbara Kilborn
and Mary J. Kilborn

Orland A. Scott

Date received by County Recorder JAN 19 1966; Signature Harold E. Peterson

Recorded County Recorder; Book ..., Page ...; Date Received by State Registrar FEB 28 1966

DH 61-027

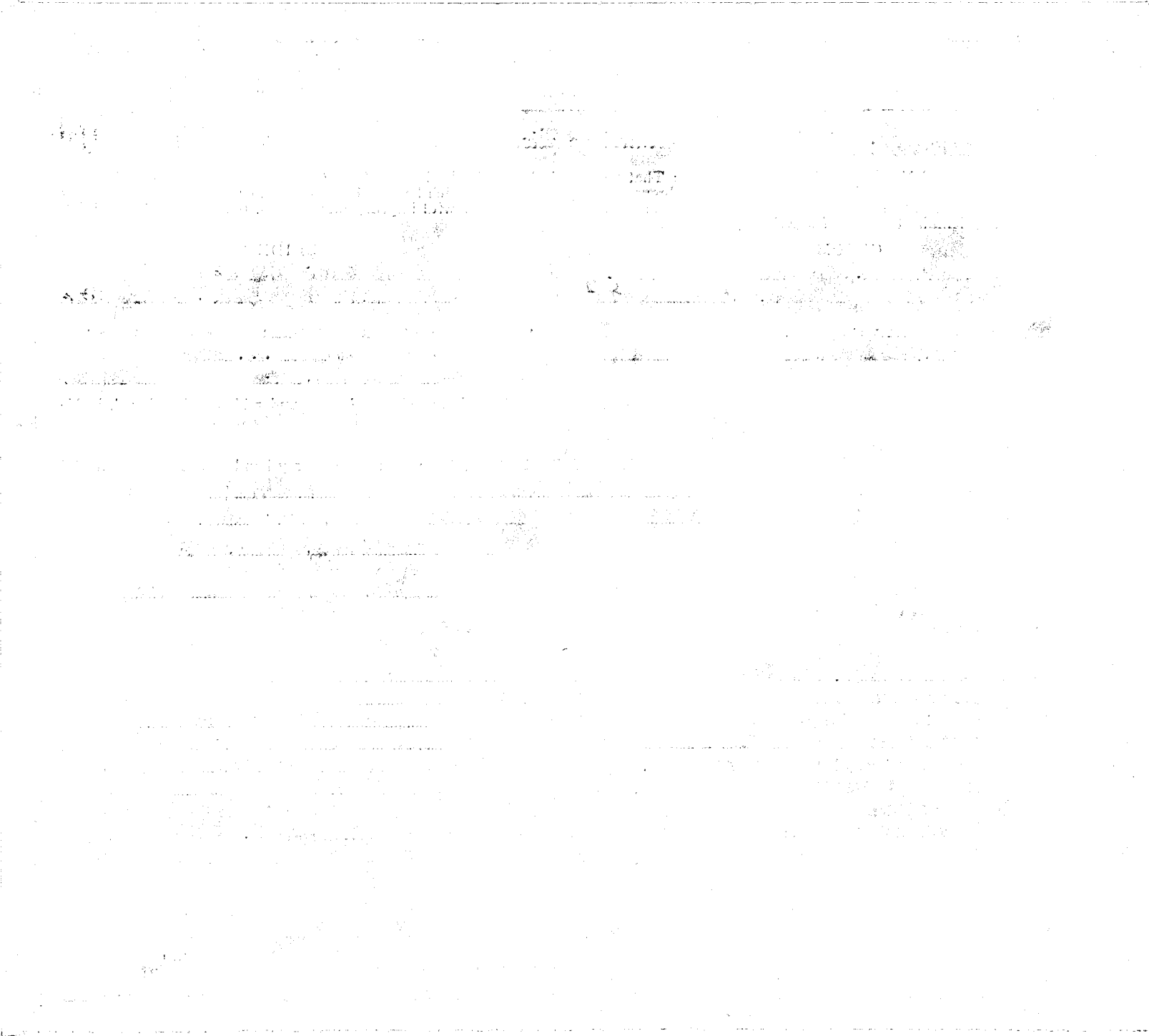

Department of Health
Bureau of Vital Statistics
Boise, Idaho

STATE OF IDAHO

State File No. 984
County File No. 179883

County of Kootenai 28

Marriage License

INDEXED BOOK 108 PAGE 224
COMPARED

KNOW ALL MEN BY THIS CERTIFICATE: That any regularly ordained minister of the Gospel, authorized by the rites and usages of the church or denomination of Christians, Hebrews, or religious body of which he may be a member, or any judge or Justice of the Peace, or competent officer to whom this may come, he not knowing of any lawful impediments thereto, is hereby authorized and empowered to solemnize the rites of Matrimony between:

GROOM AND BRIDE

1. Full Name David L. Mason 1-281
2. Address: Coeur d'Alene Kootenai Idaho 13 (City, County, State)
3. Age 22 4. Color or Race W 5. Single 6. Widowed 7. Divorced D
8. Birthplace: City Coeur d'Alene State Idaho

9. Full Name Sally Jean Lines 1-281
10. Address: Coeur d'Alene Kootenai Idaho 13 (City, County, State)
11. Age 17 12. Color or Race W 13. Single S 14. Widowed 15. Divorced
16. Maiden Name if previously married ...
17. Birthplace: City Coeur d'Alene State Idaho

And to certify the same to said parties, or either of them under his hand and seal, in his ministerial or official capacity, and thereupon he is required to deliver this copy to the parties so married.

IN TESTIMONY WHEREOF, I have hereunto set my hand and affixed my official seal, at Coeur d'Alene, Kootenai County, Idaho, this 10th day of January, A. D. 1966.

Harold E. Peterson
Recorder

Marguerite Tomblin
Deputy

Marriage Certificate

I, Dr Victoria Carbury, a Minister residing at Coeur D'Alene, in the county of Kootenai in the State of Idaho do certify that, in accordance with the authority on me conferred by the above license, I did on this 10th day of January, in the year A. D. 1966 at Coeur D'Alene in the County of Kootenai 281, in the State of Idaho, solemnize the rites of matrimony between David L. Mason of Coeur D'Alene in the County of Kootenai, of the State of Idaho and Sally Jean Lines of Coeur D'Alene, in the County of Kootenai of the State of Idaho, in the presence of David Thorp and Claudia Thorp

WITNESS My Hand at the County aforesaid, this 10th day of January, A. D. 1965

In the presence of:

David Thorp

and Claudia Thorp

Erasure necessary as witness signed in wrong place. J Victoria Carbury

Rev Dr Victoria Carbury DD PhD ThM USA

Date received by County Recorder JAN 24 1966; Signature Harold E Peterson

Recorded County Recorder; Book ..., Page ...; Date Received by State Registrar FEB 28 1966

DH 61-027

(Use typewriter and/or black ink)

Officiant should send this copy back to the County Recorder immediately.

Department of Health
Bureau of Vital Statistics
Boise, Idaho

STATE OF IDAHO

State File No. 985
County File No. 179675

INDEXED
COMPARED

County of Kootenai 28

Marriage License

BOOK 108 PAGE 196

KNOW ALL MEN BY THIS CERTIFICATE: That any regularly ordained minister of the Gospel, authorized by the rites and usages of the church or denomination of Christians, Hebrews, or religious body of which he may be a member, or any judge or Justice of the Peace, or competent officer to whom this may come, he not knowing of any lawful impediments thereto, is hereby authorized and empowered to solemnize the rites of Matrimony between:

GROOM AND BRIDE

1. Full Name Douglas Siemens 2-555
2. Address: Vancouver, B.C., Canada 52 (City, County, State)
3. Age 39 4. Color or Race W 5. Single S 6. Widowed 7. Divorced
8. Birthplace: City Glenboro, Man., State Canada 2

9. Full Name Norma E. Fieldhouse 2-555
10. Address: Vancouver, B.C., Canada 52 (City, County, State)
11. Age Legal 12. Color or Race W 13. Single 14. Widowed 15. Divorced D
16. Maiden Name if previously married Darling
17. Birthplace: City Chipman, Alta. State Canada 2

And to certify the same to said parties, or either of them under his hand and seal, in his ministerial or official capacity, and thereupon he is required to deliver this copy to the parties so married.

IN TESTIMONY WHEREOF, I have hereunto set my hand and affixed my official seal, at Coeur d'Alene, Kootenai County, Idaho, this 10th day of January, A. D. 19 66.

Harold E. Peterson
Recorder

Judith C. Kugler
Deputy

Marriage Certificate

I, Andrew Callahan, a Justice of the Peace residing at Coeur d'A lene, in the county of Kootenai in the State of Idaho do certify that, in accordance with the authority on me conferred by the above license, I did on this 10th day of January, in the year A. D. 19 66 at Coeur d'Alene in the County of Kootenai 281, in the State of Idaho, solemnize the rites of matrimony between Douglas Siemens of Vancouver in the County of British Columbia, of the State of Canada and Norma E. Fieldhouse of Vancouver in the County of B.C. of the State of Canada, in the presence of Joe Wark, Jr. and Harry Capaul

WITNESS My Hand at the County aforesaid, this 10th day of January, A. D. 19 66

In the presence of:
Harry B. Capaul
and Joe Wark Jr

Andrew Callahan
Justice of the Peace

Date received by County Recorder JAN 19 1966; Signature Harold E. Peterson

Recorded County Recorder; Book, Page; Date Received by State Registrar FEB 28 1966

DH 61-027

(Use typewriter and/or black ink)

Officiant should send this copy back to the County Recorder immediately.

DEC 23 1966

Department of Health
Bureau of Vital Statistics
Boise, Idaho

STATE OF IDAHO

State File No. 986
County File No. 179585

(Use typewriter and/or black ink)

Officiant should send this copy back to the County Recorder immediately.

County of Kootenai 28

Marriage License

INDEXED COMPARED

BOOK 108 PAGE 151

KNOW ALL MEN BY THIS CERTIFICATE: That any regularly ordained minister of the Gospel, authorized by the rites and usages of the church or denomination of Christians, Hebrews, or religious body of which he may be a member, or any judge or Justice of the Peace, or competent officer to whom this may come, he not knowing of any lawful impediments thereto, is hereby authorized and empowered to solemnize the rites of Matrimony between:

GROOM		AND	BRIDE	
1. Full Name	Larry R. English		9. Full Name	Doris Geerdes
2. Address: City	Toledo,		10. Address: City	Seattle,
County	Lucas,		County	King,
State	Ohio		State	Wn.
3. Age	20		11. Age	20
4. Color or Race	W		12. Color or Race	W
5. Single	S		13. Single	S
6. Widowed			14. Widowed	
7. Divorced			15. Divorced	
8. Birthplace: City	Tampa,		16. Maiden Name if previously married	
State	Fla.		17. Birthplace: City	Nordenham,
			State	Germany

And to certify the same to said parties, or either of them under his hand and seal, in his ministerial or official capacity, and thereupon he is required to deliver this copy to the parties so married.

IN TESTIMONY WHEREOF, I have hereunto set my hand and affixed my official seal, at Coeur d'Alene, Kootenai County, Idaho, this 10th day of January, A. D. 19 66.

Harold E. Peterson
Recorder

Joanne Palmer
Deputy

Marriage Certificate

I, Orland A. Scott, a Minister residing at Coeur d'Alene, in the county of Kootenai in the State of Idaho do certify that, in accordance with the authority on me conferred by the above license, I did on this 10th day of January, in the year A. D. 19 66 at Coeur d'Alene in the County of Kootenai 28, in the State of Idaho, solemnize the rites of matrimony between Larry R. English of Toledo in the County of Lucas, of the State of Ohio and Doris Geerdes of Seattle, in the County of King of the State of Washington, in the presence of Millie Howeth and Virgil L. Howeth

WITNESS My Hand at the County aforesaid, this 10th day of January, A. D. 19 66

In the presence of:

Millie Howeth
and Virgil L. Howeth

Orland A. Scott

Date received JAN 19 1966 by County Recorder; Signature Harold E. Peterson

Recorded County Recorder; Book ..., Page ...

Date Received FEB 28 1966 by State Registrar

DH 61-027

(Use typewriter and/or black ink)

Officiant should send this copy back to the County Recorder immediately.

Department of Health
Bureau of Vital Statistics
Boise, Idaho

STATE OF IDAHO

State File No. 987
County File No. 179599

County of Kootenai 28

Marriage License

INDEXED
COMPARED

BOOK 108 PAGE 158

KNOW ALL MEN BY THIS CERTIFICATE: That any regularly ordained minister of the Gospel, authorized by the rites and usages of the church or denomination of Christians, Hebrews, or religious body of which he may be a member, or any judge or Justice of the Peace, or competent officer to whom this may come, he not knowing of any lawful impediments thereto, is hereby authorized and empowered to solemnize the rites of Matrimony between:

GROOM		AND	BRIDE	
1. Full Name	James G. Hayes 2-585		9. Full Name	Dorrene Clair 2-555
2. Address:	Missoula (City) Missoula (County) Montana (State) 27		10. Address:	Lolo (City) Missoula (County) Montana (State) 27
3. Age	19		11. Age	15
4. Color or Race	W		12. Color or Race	W
5. Single	S		13. Single	S
6. Widowed			14. Widowed	
7. Divorced			15. Divorced	
8. Birthplace: City	Fairbanks State Alaska		16. Maiden Name if previously married	****
			17. Birthplace: City	Wallace State Idaho

And to certify the same to said parties, or either of them under his hand and seal, in his ministerial or official capacity, and thereupon he is required to deliver this copy to the parties so married.

IN TESTIMONY WHEREOF, I have hereunto set my hand and affixed my official seal, at Coeur d'Alene, Kootenai County, Idaho, this 10th day of January, A. D. 19 66.

Harold E. Peterson
Recorder

Ardeda Jakobson
Deputy

Marriage Certificate

I, Orland A. Scott, a Minister residing at Coeur d'Alene, in the county of Kootenai in the State of Idaho do certify that, in accordance with the authority on me conferred by the above license, I did on this 10th day of January, in the year A. D. 19 66 at Coeur d'Alene in the County of Kootenai 28, in the State of Idaho, solemnize the rites of matrimony between James G. Hayes of Missoula in the County of Missoula, of the State of Montana and Dorrene Clair of Lolo, in the County of Missoula of the State of Montana, in the presence of Thelma White and Paul David Goff

WITNESS My Hand at the County aforesaid, this 10th day of January, A. D. 19 66

In the presence of:

Paul David Goff

and Thelma White

Orland A. Scott

Date received by County Recorder JAN 19 1966; Signature Harold E. Peterson

Recorded County Recorder; Book ____, Page ____; Date Received by State Registrar FEB 28 1966

DH 61-027

Department of Health
Bureau of Vital Statistics
Boise, Idaho

STATE OF IDAHO

State File No. 988
County File No. 179611

County of Kootenai 28

Marriage License

COMPARED
INDEXED

BOOK 108 PAGE 164

KNOW ALL MEN BY THIS CERTIFICATE: That any regularly ordained minister of the Gospel, authorized by the rites and usages of the church or denomination of Christians, Hebrews, or religious body of which he may be a member, or any judge or Justice of the Peace, or competent officer to whom this may come, he not knowing of any lawful impediments thereto, is hereby authorized and empowered to solemnize the rites of Matrimony between:

GROOM

1. Full Name: Vernon Johnson 2-555 48
2. Address: Tacoma (City) Pierce (County) Washington (State)
3. Age 40 4. Color or Race W 5. Single ____ 6. Widowed ____ 7. Divorced D
8. Birthplace: City Mineota State Minn.

AND

BRIDE

9. Full Name: Ruth Pharis 2-555 48
10. Address: Tacoma (City) Pierce (County) Washington (State)
11. Age 40 12. Color or Race W 13. Single ____ 14. Widowed ____ 15. Divorced D
16. Maiden Name if previously married: Hagan
17. Birthplace: City Lafayette State La.

And to certify the same to said parties, or either of them under his hand and seal, in his ministerial or official capacity, and thereupon he is required to deliver this copy to the parties so married.

IN TESTIMONY WHEREOF, I have hereunto set my hand and affixed my official seal, at Coeur d'Alene, Kootenai County, Idaho, this 10th day of January, A. D. 1966.

Harold E. Peterson
Recorder

Arleda Jakopson
Deputy

Marriage Certificate

I, Orland A. Scott, a Minister residing at Coeur d'Alene, in the county of Kootenai in the State of Idaho do certify that, in accordance with the authority on me conferred by the above license, I did on this 10th day of January, in the year A. D. 1966 at Coeur d'Alene in the County of Kootenai 28, in the State of Idaho, solemnize the rites of matrimony between Vernon Johnson of Tacoma in the County of Pierce, of the State of Washington and Ruth Pharis of Tacoma, in the County of Pierce of the State of Washington, in the presence of Mary J. Kilborn and Barbara Kilborn

WITNESS My Hand at the County aforesaid, this 10th day of January, A. D. 1966

In the presence of:

Mary J. Kilborn

and Barbara Kilborn

Orland A. Scott

Date received by County Recorder JAN 19 1966; Signature Harold E. Peterson

Recorded County Recorder; Book ____, Page ____; Date Received by State Registrar FEB 28 1966

DH 61-027

(Use typewriter and/or black ink)

Officiant should send this copy back to the County Recorder immediately.

(Use typewriter and/or black ink)

Officiant should send this copy back to the County Recorder immediately.

Department of Health
Bureau of Vital Statistics
Boise, Idaho

STATE OF IDAHO

State File No. 989
County File No. 179897

County of Kootenai 28

Marriage License

INDEXED
COMPARED

BOOK 108 PAGE 231

KNOW ALL MEN BY THIS CERTIFICATE: That any regularly ordained minister of the Gospel, authorized by the rites and usages of the church or denomination of Christians, Hebrews, or religious body of which he may be a member, or any judge or Justice of the Peace, or competent officer to whom this may come, he not knowing of any lawful impediments thereto, is hereby authorized and empowered to solemnize the rites of Matrimony between:

GROOM		AND	BRIDE	
1. Full Name	Herman Vermulm 2-555		9. Full Name	Evelyn Eblen 2-555
2. Address:	Cutbank, (City) Glacier, (County) Mont. (State) 27		10. Address:	Cutbank, (City) Glacier, (County) Mont. (State) 27
3. Age 62	4. Color or Race W 5. Single 6. Widowed 7. Divorced d		11. Age 43	12. Color or Race W 13. Single 14. Widowed W 15. Divorced
8. Birthplace: City	Rock Valley, State Iowa		16. Maiden Name if previously married	Kirchner
			17. Birthplace: City	Cumberland, State Iowa

And to certify the same to said parties, or either of them under his hand and seal, in his ministerial or official capacity, and thereupon he is required to deliver this copy to the parties so married.

IN TESTIMONY WHEREOF, I have hereunto set my hand and affixed my official seal, at Coeur d'Alene, Kootenai County, Idaho, this 10th day of January, A. D. 19 66.

Harold E. Peterson
Recorder

Deanne Joomer
Deputy

Marriage Certificate

I, Dr. Victoria Carbury, a Minister residing at Coeur d'Alene, in the county of Kootenai in the State of Idaho do certify that, in accordance with the authority on me conferred by the above license, I did on this 10th day of January, in the year A. D. 19 66 at Coeur d'Alene in the County of Kootenai 28, in the State of Idaho, solemnize the rites of matrimony between Herman Vermulm of Cutbank in the County of Glacier, of the State of Montana and Evelyn Eblen of Cutbank, in the County of Glacier of the State of Montana, in the presence of E.V.Carbury and Lawrence Hanley

WITNESS My Hand at the County aforesaid, this 10th day of January, A. D. 19 65

In the presence of:

E.V. Carbury

and Lawrence Hanley

Rev Dr Victoria Carbury DD PhD ThM OSt

Date received by County Recorder JAN 24 1966; Signature Harold E Peterson

Recorded County Recorder; Book ..., Page ...; Date Received by State Registrar FEB 28 1966

DH 61-027

Department of Health
Bureau of Vital Statistics
Boise, Idaho

STATE OF IDAHO

State File No. 990
County File No. 179649

County of Kootenai 28

Marriage License

INDEXED COMPARED BOOK 108 PAGE 183

KNOW ALL MEN BY THIS CERTIFICATE: That any regularly ordained minister of the Gospel, authorized by the rites and usages of the church or denomination of Christians, Hebrews, or religious body of which he may be a member, or any judge or Justice of the Peace, or competent officer to whom this may come, he not knowing of any lawful impediments thereto, is hereby authorized and empowered to solemnize the rites of Matrimony between:

GROOM		BRIDE	
1. Full Name	Charles Parker 2-555	9. Full Name	Stella Regnier 2-555
2. Address:	Kennewick, (City) Benton, (County) Wn. (State) 48	10. Address:	Kennewick, (City) Benton, (County) Wn. (State) 48
3. Age 36 4. Color or Race W 5. Single 6. Widowed 7. Divorced d		11. Age 31 12. Color or Race W 13. Single 14. Widowed 15. Divorced d	
8. Birthplace: City Phoenix, State Ariz.		16. Maiden Name if previously married Klein	
		17. Birthplace: City Hague, State No. Dak.	

And to certify the same to said parties, or either of them under his hand and seal, in his ministerial or official capacity, and thereupon he is required to deliver this copy to the parties so married.

IN TESTIMONY WHEREOF, I have hereunto set my hand and affixed my official seal, at Coeur d'Alene, Kootenai County, Idaho, this 10th day of January, A. D. 1966.

Harold E. Peterson
Recorder

Jeanne Loomer
Deputy

Marriage Certificate

I, Orland A. Scott, a Minister residing at Coeur d'Alene, in the county of Kootenai in the State of Idaho do certify that, in accordance with the authority on me conferred by the above license, I did on this 10th day of January, in the year A. D. 1966 at Coeur d'Alene in the County of Kootenai 28, in the State of Idaho, solemnize the rites of matrimony between Charles Parker of Kennewick in the County of Benton, of the State of Washington and Stella Regnier of Kennewick, in the County of Benton of the State of Washington, in the presence of Barbara Kilborn and Mary J. Kilborn

WITNESS My Hand at the County aforesaid, this 10th day of January, A. D. 19 66

In the presence of:

Barbara Kilborn
and Mary J. Kilborn

Orland A. Scott

Date received by County Recorder JAN 19 1966; Signature Harold E. Peterson

Recorded County Recorder; Book ..., Page ...; Date Received by State Registrar FEB 28 1966

(Use typewriter and/or black ink)

Officiant should send this copy back to the County Recorder immediately.

DH 61-027

(Use typewriter and/or black ink)

Officiant should send this copy back to the County Recorder immediately.

Department of Health
Bureau of Vital Statistics
Boise, Idaho

STATE OF IDAHO

State File No. 991
County File No. 179591

County of Kootenai 28

Marriage License

INDEXED
COMPARED

BOOK 108 PAGE 156

KNOW ALL MEN BY THIS CERTIFICATE: That any regularly ordained minister of the Gospel, authorized by the rites and usages of the church or denomination of Christians, Hebrews, or religious body of which he may be a member, or any judge or Justice of the Peace, or competent officer to whom this may come, he not knowing of any lawful impediments thereto, is hereby authorized and empowered to solemnize the rites of Matrimony between:

GROOM		AND	BRIDE	
1. Full Name	Jack W. Gamby 2-55 48		9. Full Name	Judy R. Rymer 2-55 48
2. Address: City	Spokane, Spokane, Washington		10. Address: City	Spokane, Spokane, Washington
	County State			County State
3. Age 29 4. Color or Race W 5. Single 6. Widowed 7. Divorced D			11. Age 25 12. Color or Race W 13. Single 14. Widowed 15. Divorced D	
8. Birthplace: City	Spokane State Wash.		16. Maiden Name if previously married	Dry
			17. Birthplace: City	Spokane, State Wash.

And to certify the same to said parties, or either of them under his hand and seal, in his ministerial or official capacity, and thereupon he is required to deliver this copy to the parties so married.

IN TESTIMONY WHEREOF, I have hereunto set my hand and affixed my official seal, at Coeur d'Alene, Kootenai County, Idaho, this 10th day of January, A. D. 19 66.

Harold E. Peterson
Recorder

Judith C. Kugler
Deputy

Marriage Certificate

I, Orland A. Scott, a Minister residing at Coeur d'Alene, in the county of Kootenai in the State of Idaho do certify that, in accordance with the authority on me conferred by the above license, I did on this 10th day of January, in the year A. D. 19 66 at Coeur d'Alene in the County of Kootenai 28, in the State of Idaho, solemnize the rites of matrimony between Jack W. Gamby of Spokane in the County of Spokane, of the State of Washington and Judy R. Rymer of Spokane, in the County of Spokane of the State of Washington, in the presence of Barbara Kilborn and Mary J. Kilborn

WITNESS My Hand at the County aforesaid, this 10th day of January, A. D. 19 66

In the presence of:

Barbara Kilborn
and Mary J. Kilborn

Orland A. Scott

Date received by County Recorder JAN 19 1966; Signature Harold E. Peterson

Recorded County Recorder; Book ..., Page ...; Date Received by State Registrar FEB 20 1966

DH 61-027

Department of Health
Bureau of Vital Statistics
Boise, Idaho

STATE OF IDAHO

State File No. 992
County File No. 17966?

(Use typewriter and/or black ink)

County of Kootenai 28

Marriage License

INDEXED BOOK 108 PAGE 190

KNOW ALL MEN BY THIS CERTIFICATE: That any regularly ordained minister of the Gospel, authorized by the rites and usages of the church or denomination of Christians, Hebrews, or religious body of which he may be a member, or any judge or Justice of the Peace, or competent officer to whom this may come, he not knowing of any lawful impediments thereto, is hereby authorized and empowered to solemnize the rites of Matrimony between:

GROOM 2-555		AND	BRIDE 2-555	
1. Full Name	Oscar G. Rangel, Jr.		9. Full Name	Josefine E. Rodriquez
2. Address:	Harrah, Yakima, Washington 48 (City, County, State)		10. Address:	Wapato, Yakima, Washington 48 (City, County, State)
3. Age 16	4. Color or Race W	5. Single S 6. Widowed 7. Divorced	11. Age 17	12. Color or Race W 13. Single S 14. Widowed 15. Divorced
8. Birthplace: City	Mealaco	State Tex.	16. Maiden Name if previously married	
			17. Birthplace: City	Mathis State Tex.

And to certify the same to said parties, or either of them under his hand and seal, in his ministerial or official capacity, and thereupon he is required to deliver this copy to the parties so married.

IN TESTIMONY WHEREOF, I have hereunto set my hand and affixed my official seal, at Coeur d'Alene, Kootenai County, Idaho, this 10th day of January, A. D. 19 66.

Harold E. Peterson
Recorder

Judith C. Kugler
Deputy

Marriage Certificate

I, Andrew Callahan, a Justice of the Peace residing at Coeur d'Alene, in the county of Kootenai in the State of Idaho do certify that, in accordance with the authority on me conferred by the above license, I did on this 10th day of January, in the year A. D. 19 66 at Coeur d'Alene in the County of Kootenai 28, in the State of Idaho, solemnize the rites of matrimony between Oscar G. Rangel, Jr. of Harrah in the County of Yakima, of the State of Washington and Josefine E. Rodriquez of Wapato, in the County of Yakima of the State of Washington, in the presence of Oscar Rangel, Sr and John G. Rangel

WITNESS My Hand at the County aforesaid, this 10th day of January, A. D. 19 66

In the presence of:

Oscar Rangel SR and John Rangel

Andrew Callahan
Justice of the Peace

Date received JAN 19 1966 by County Recorder; Signature Harold E. Peterson County Recorder; Book ..., Page ...; Date received FEB 28 1966 by State Registrar

(Officiant should send this copy back to the County Recorder immediately.)

DH 61-027

Department of Health
Bureau of Vital Statistics
Boise, Idaho

STATE OF IDAHO

State File No. 993
County File No. 179560

County of Kootenai 28

Marriage License

INDEXED
COMPARED

BOOK 108 PAGE 139

KNOW ALL MEN BY THIS CERTIFICATE: That any regularly ordained minister of the Gospel, authorized by the rites and usages of the church or denomination of Christians, Hebrews, or religious body of which he may be a member, or any judge or Justice of the Peace, or competent officer to whom this may come, he not knowing of any lawful impediments thereto, is hereby authorized and empowered to solemnize the rites of Matrimony between:

GROOM AND BRIDE

1. Full Name Gordon W. Black 2-555
2. Address: Calgary (City) Alberta (County) Canada (State) 52
3. Age 41 4. Color or Race W 5. Single 6. Widowed 7. Divorced D 2
8. Birthplace: City Aibroath State Scotland

9. Full Name Jean E. Tate 2-555
10. Address: Calgary (City) Alberta (County) Canada (State) 52
11. Age 48 12. Color or Race W 13. Single 14. Widowed 15. Divorced D
16. Maiden Name if previously married Dickson
17. Birthplace: City Barry's Bay State Ontario

And to certify the same to said parties, or either of them under his hand and seal, in his ministerial or official capacity, and thereupon he is required to deliver this copy to the parties so married.

IN TESTIMONY WHEREOF, I have hereunto set my hand and affixed my official seal, at Coeur d'Alene, Kootenai County, Idaho, this 10th day of January, A. D. 1966.

Harold E. Peterson
Recorder

Arleda Jakopson
Deputy

Marriage Certificate 2

I, Andrew Callahan, a Justice of the Peace residing at Coeur d'Alene, in the county of Kootenai in the State of Idaho do certify that, in accordance with the authority on me conferred by the above license, I did on this 10th day of January, in the year A. D. 1966 at Coeur d'Alene in the County of Kootenai 281, in the State of Idaho, solemnize the rites of matrimony between Gordon W. Black of Calgary in the County of Alberta of the State of Canada and Jean E. Tate of Calgary in the County of Alberta of the State of Canada, in the presence of Ed Aplington and Margaret Shepperd

WITNESS My Hand at the County aforesaid, this 10th day of January, A. D. 1966

In the presence of:
Edward E. Aplington
and Margaret Shepperd

Andrew Callahan
Justice of the Peace

Date received by County Recorder JAN 19 1966; Signature Harold E. Peterson

Recorded County Recorder; Book ....., Page .....; Date Received by State Registrar FEB 28 1966

DH 61-027

(Use typewriter and/or black ink)

Officiant should send this copy back to the County Recorder immediately.

(Use typewriter and/or black ink)

Officiant should send this copy back to the County Recorder immediately.

Department of Health
Bureau of Vital Statistics
Boise, Idaho

STATE OF IDAHO

State File No. 994
County File No. 179596

County of Kootenai 28

Marriage License

COMPARED INDEXED BOOK 108 PAGE 157

KNOW ALL MEN BY THIS CERTIFICATE: That any regularly ordained minister of the Gospel, authorized by the rites and usages of the church or denomination of Christians, Hebrews, or religious body of which he may be a member, or any judge or Justice of the Peace, or competent officer to whom this may come, he not knowing of any lawful impediments thereto, is hereby authorized and empowered to solemnize the rites of Matrimony between:

GROOM		AND	BRIDE	
1. Full Name	Gary D. Grimes 2-555 48		9. Full Name	Kathryn Sue Higgins 2-555 48
2. Address: City / County / State	Prosser, Benton, Washington		10. Address: City / County / State	Prosser, Benton, Washington
3. Age 18 4. Color or Race W 5. Single S 6. Widowed 7. Divorced			11. Age 16 12. Color or Race W 13. Single S 14. Widowed 15. Divorced	
8. Birthplace: City Wenatchee State Wash.			16. Maiden Name if previously married • • •	
			17. Birthplace: City Prosser State Wash.	

And to certify the same to said parties, or either of them under his hand and seal, in his ministerial or official capacity, and thereupon he is required to deliver this copy to the parties so married.

IN TESTIMONY WHEREOF, I have hereunto set my hand and affixed my official seal, at Coeur d'Alene, Kootenai County, Idaho, this 11th day of January, A. D. 19 66.

Harold E. Peterson
Recorder

Judith C. Rogers
Deputy

Marriage Certificate

I, Orland A. Scott, a Minister residing at Coeur d'Alene, in the county of Kootenai in the State of Idaho do certify that, in accordance with the authority on me conferred by the above license, I did on this 11th day of January, in the year A. D. 19 66 at Coeur d'Alene in the County of Kootenai 28, in the State of Idaho, solemnize the rites of matrimony between Gary D. Grimes of Prosser in the County of Benton, of the State of Washington and Kathryn Sue Higgins of Prosser, in the County of Benton of the State of Washington, in the presence of Robert A. Grimes and Mrs. Leonard Higgins

WITNESS My Hand at the County aforesaid, this 11th day of January, A. D. 19 66

In the presence of:

Mrs. Leonard Higgins

and Robert A. Grimes

Orland A. Scott

Date received JAN 19 1966 by County Recorder; Signature Harold E. Peterson

Recorded County Recorder; Book ..., Page ...; Date Received by State Registrar FEB 28 1966

DH 61-027

(Use typewriter and/or black ink)

Officiant should send this copy back to the County Recorder immediately.

Department of Health
Bureau of Vital Statistics
Boise, Idaho

STATE OF IDAHO

State File No. 995
County File No. 179576

County of Kootenai 28

Marriage License

INDEXED
COMPARED

BOOK 108 PAGE 147

KNOW ALL MEN BY THIS CERTIFICATE: That any regularly ordained minister of the Gospel, authorized by the rites and usages of the church or denomination of Christians, Hebrews, or religious body of which he may be a member, or any judge or Justice of the Peace, or competent officer to whom this may come, he not knowing of any lawful impediments thereto, is hereby authorized and empowered to solemnize the rites of Matrimony between:

GROOM 2-555		AND	BRIDE 2-555	
1. Full Name	Charles W. Carsten		9. Full Name	Sandra Peters
2. Address:	Odessa, (City) Ector, (County) Texas (State) 44		10. Address	Moses Lake, (City) Grant, (County) Wn. (State) 48
3. Age 19	4. Color or Race W	5. Single S	6. Widowed	7. Divorced
8. Birthplace: City	Shawnee, State Okla.		11. Age 15	12. Color or Race W
			13. Single S	14. Widowed 15. Divorced
			16. Maiden Name if previously married	
			17. Birthplace: City	Tacoma, State Wn.

And to certify the same to said parties, or either of them under his hand and seal, in his ministerial or official capacity, and thereupon he is required to deliver this copy to the parties so married.

IN TESTIMONY WHEREOF, I have hereunto set my hand and affixed my official seal, at Coeur d'Alene, Kootenai County, Idaho, this 11th day of January, A. D. 19 66.

Harold E. Peterson
Recorder

Deanne Bowers
Deputy

Marriage Certificate

I, Orland A. Scott, a Minister residing at Coeur d'Alene, in the county of Kootenai in the State of Idaho do certify that, in accordance with the authority on me conferred by the above license, I did on this 11th day of January, in the year A. D. 19 66 at Coeur d'Alene in the County of Kootenai 28, in the State of Idaho, solemnize the rites of matrimony between Charles W. Carsten of Odessa in the County of Ector, of the State of Texas and Sandra Peters of Moses Lake, in the County of Grant of the State of Washington, in the presence of Freda Peters and Barbara Kilborn

WITNESS My Hand at the County aforesaid, this 11th day of January, A. D. 19 66.

In the presence of:

Freda Peters
and Barbara Kilborn

Orland A. Scott

Date received by County Recorder JAN 19 1966; Signature Harold E. Peterson County Recorder; Recorded Book ..., Page ...; Date Received by State Registrar FEB 28 1966

DH 61-027

(Use typewriter and/or black ink)

Officiant should send this copy back to the County Recorder immediately.

Department of Health
Bureau of Vital Statistics
Boise, Idaho

STATE OF IDAHO

State File No. 996
County File No. 179670

INDEXED
COMPARED

County of Kootenai 28

Marriage License

BOOK 108 PAGE 194

KNOW ALL MEN BY THIS CERTIFICATE: That any regularly ordained minister of the Gospel, authorized by the rites and usages of the church or denomination of Christians, Hebrews, or religious body of which he may be a member, or any judge or Justice of the Peace, or competent officer to whom this may come, he not knowing of any lawful impediments thereto, is hereby authorized and empowered to solemnize the rites of Matrimony between:

GROOM		BRIDE
1. Full Name	Duane Dean Savage 2-555	9. Full Name Barbara R. Leischner 2-555
2. Address: City / County / State	Missoula, Missoula, Montana 27	10. Address: City / County / State Missoula, Missoula, Montana 27
3. Age	23	11. Age 17
4. Color or Race	W	12. Color or Race W
5. Single	S	13. Single S
6. Widowed		14. Widowed
7. Divorced		15. Divorced
8. Birthplace: City / State	Great Falls / Mont.	16. Maiden Name if previously married * * *
		17. Birthplace: City / State Sioux Falls / S. Dak.

And to certify the same to said parties, or either of them under his hand and seal, in his ministerial or official capacity, and thereupon he is required to deliver this copy to the parties so married.

IN TESTIMONY WHEREOF, I have hereunto set my hand and affixed my official seal, at Coeur d'Alene, Kootenai County, Idaho, this 12th day of January, A. D. 1966.

Harold E. Peterson
Recorder

Judith C. Kugler
Deputy

Marriage Certificate

I, Orland A. Scott, a Minister residing at Coeur d'Alene, in the county of Kootenai in the State of Idaho do certify that, in accordance with the authority on me conferred by the above license, I did on this 12th day of January, in the year A. D. 1966 at Coeur d'Alene in the County of Kootenai 28, in the State of Idaho, solemnize the rites of matrimony between Duane Dean Savage of Missoula in the County of Missoula, of the State of Montana and Barbara R. Leischner of Missoula, in the County of Missoula of the State of Montana, in the presence of Helen Stevens and Wally Stevens

WITNESS My Hand at the County aforesaid, this 12th day of January, A. D. 1966

In the presence of:

Mrs. Helen Stevens
and Mr. Wally Stevens

Orland A. Scott

Date received by County Recorder JAN 19 1966; Signature Harold E. Peterson

Recorded County Recorder; Book ..., Page ...; Date Received by State Registrar FEB 28 1966

DH 61-027

(Use typewriter and/or black ink)

Officiant should send this copy back to the County Recorder immediately.

Department of Health
Bureau of Vital Statistics
Boise, Idaho

STATE OF IDAHO

State File No. 997
County File No. 179557

County of Kootenai 28

Marriage License

INDEXED COMPARED

BOOK 108 PAGE 137

KNOW ALL MEN BY THIS CERTIFICATE: That any regularly ordained minister of the Gospel, authorized by the rites and usages of the church or denomination of Christians, Hebrews, or religious body of which he may be a member, or any judge or Justice of the Peace, or competent officer to whom this may come, he not knowing of any lawful impediments thereto, is hereby authorized and empowered to solemnize the rites of Matrimony between:

GROOM		AND	BRIDE	
1. Full Name	William D. Baker 2-555		9. Full Name	Sharon Ann Malcolm 2-555
2. Address: City	Deer Lodge		10. Address: City	Deer Lodge
County	Powell		County	Powell
State	Montana 27		State	Montana 27
3. Age	34		11. Age	19
4. Color or Race	W		12. Color or Race	W
5. Single	S		13. Single	S
6. Widowed			14. Widowed	
7. Divorced			15. Divorced	
8. Birthplace: City	Tacoma		16. Maiden Name if previously married	
State	Wash.		17. Birthplace: City	Tacoma
			State	Wash.

And to certify the same to said parties, or either of them under his hand and seal, in his ministerial or official capacity, and thereupon he is required to deliver this copy to the parties so married.

IN TESTIMONY WHEREOF, I have hereunto set my hand and affixed my official seal, at Coeur d'Alene, Kootenai County, Idaho, this 12th day of January, A. D. 1966.

Harold E. Peterson
Recorder

Marguerite Tomblin
Deputy

Marriage Certificate

I, Orland A. Scott, a Minister residing at Coeur d'Alene, in the county of Kootenai in the State of Idaho do certify that, in accordance with the authority on me conferred by the above license, I did on this 12th. day of January, in the year A. D. 19 66 at Coeur d'Alene in the County of Kootenai 28, in the State of Idaho, solemnize the rites of matrimony between William D. Baker of Deer Lodge in the County of Powell, of the State of Montana and Sharon Ann Malcolm of Deer Lodge, in the County of Powell of the State of Montana, in the presence of Margaret Shepperd and Margaret I. Scott

WITNESS My Hand at the County aforesaid, this 12th. day of January, A. D. 19 66

In the presence of:

Margaret I. Shepperd
and Margaret I. Scott

Orland A. Scott

Date received by County Recorder JAN 19 1966; Signature Harold E. Peterson County Recorder; Recorded Book ..., Page ...; Date Received by State Registrar FEB 28 1966

DH 61-027

Department of Health
Bureau of Vital Statistics
Boise, Idaho

STATE OF IDAHO

State File No. 998
County File No. 179586

(Use typewriter and/or black ink)

County of Kootenai 28

Marriage License

INDEXED
COMPARED BOOK 108 PAGE 152

KNOW ALL MEN BY THIS CERTIFICATE: That any regularly ordained minister of the Gospel, authorized by the rites and usages of the church or denomination of Christians, Hebrews, or religious body of which he may be a member, or any judge or Justice of the Peace, or competent officer to whom this may come, he not knowing of any lawful impediments thereto, is hereby authorized and empowered to solemnize the rites of Matrimony between:

GROOM		AND	BRIDE	
1. Full Name	Boyd Eberhardt, Jr. 1-351		9. Full Name	Lynnette Wilson
2. Address: City / County / State	Lewiston, NezPerce, Idaho 13		10. Address: City / County / State	Portland, Multnomah, Oregon 38
3. Age	23		11. Age	18
4. Color or Race	W		12. Color or Race	W
5. Single			13. Single	
6. Widowed			14. Widowed	W
7. Divorced			15. Divorced	
8. Birthplace: City / State	Lewiston, / Idaho /		16. Maiden Name if previously married	Whitlow
			17. Birthplace: City / State	Portland, / Oregon /

And to certify the same to said parties, or either of them under his hand and seal, in his ministerial or official capacity, and thereupon he is required to deliver this copy to the parties so married.

IN TESTIMONY WHEREOF, I have hereunto set my hand and affixed my official seal, at Coeur d'Alene, Kootenai County, Idaho, this 12th day of January, A. D. 19 66.

Harold E. Peterson
Recorder

Jeanne Roemer
Deputy

Marriage Certificate

I, Howard Hahe, a Christian Minister residing at Clarkston, in the county of Asotin in the State of ~~Idaho~~ * do certify that, in accordance with the authority on me conferred by the above license, I did on this 12th day of January, in the year A. D. 19 66 at Lewiston in the County of NezPerce 351, in the State of Idaho, solemnize the rites of matrimony between Boyd Eberhardt Jr. of Lewiston in the County of NezPerce of the State of Idaho and Lynnette Wilson of Portland, in the County of Multnomah of the State of Oregon, in the presence of x Darrell Cook and x Marcia A Cook

WITNESS My Hand at the County aforesaid, this 12th day of Jan, A. D. 19 66

In the presence of
x Darrell A. Cook
and x Marcia A. Cook

Howard S. Hahe

Officiant should send this copy back to the County Recorder immediately.

Date received by County Recorder JAN 19 1966; Signature Harold E. Peterson

Recorded ____ County Recorder; Book ____, Page ____

Date Received FEB 28 1966 by State Registrar

DH 61-027

* Washington

Department of Health
Bureau of Vital Statistics
Boise, Idaho

STATE OF IDAHO

State File No. 999
County File No. 179679

County of Kootenai

Marriage License

COMPARED INDEXED BOOK 108 PAGE 198

KNOW ALL MEN BY THIS CERTIFICATE: That any regularly ordained minister of the Gospel, authorized by the rites and usages of the church or denomination of Christians, Hebrews, or religious body of which he may be a member, or any judge or Justice of the Peace, or competent officer to whom this may come, he not knowing of any lawful impediments thereto, is hereby authorized and empowered to solemnize the rites of Matrimony between:

GROOM		AND	BRIDE	
1. Full Name	Glenn M. Sickels, Jr.		9. Full Name	Anita M. Velasquez
2. Address:	Pasco, Franklin, Washington (City, County, State)		10. Address:	Pasco, Franklin, Washington (City, County, State)
3. Age	19		11. Age	18
4. Color or Race	W		12. Color or Race	W
5. Single	S		13. Single	S
6. Widowed			14. Widowed	
7. Divorced			15. Divorced	
8. Birthplace: City	Pasco		16. Maiden Name if previously married	
State	Wash.		17. Birthplace: City	Snohomish
			State	Wash.

And to certify the same to said parties, or either of them under his hand and seal, in his ministerial or official capacity, and thereupon he is required to deliver this copy to the parties so married.

IN TESTIMONY WHEREOF, I have hereunto set my hand and affixed my official seal, at Coeur d'Alene, Kootenai County, Idaho, this 12th day of January, A. D. 19 66.

Harold E. Peterson
Recorder

Judith C. Kugler
Deputy

Marriage Certificate

I, Orland A. Scott, a Minister residing at Coeur d'Alene, in the county of Kootenai in the State of Idaho do certify that, in accordance with the authority on me conferred by the above license, I did on this 12th. day of Januery, in the year A. D. 19 66 at Coeur d'Alene in the County of Kootenai, in the State of Idaho, solemnize the rites of matrimony between Glenn M. Sickels, Jr. of Pasco in the County of Franklin, of the State of Washington and Anita M. Velasquez of Pasco, in the County of Franklin of the State of Washington, in the presence of Mrs Linda Barnes and James R. Barnes

WITNESS My Hand at the County aforesaid, this 12th. day of January, A. D. 1966

In the presence of:

Mrs. Linda Barnes
and Mr James R. Barnes

Orland A Scott

Date received by County Recorder JAN 19 1966; Signature Harold E Peterson

Recorded County Recorder; Book ____, Page ____

Date Received by State Registrar FEB 28 1966

(Use typewriter and/or black ink)

Officiant should send this copy back to the County Recorder immediately.

DH 61-027

(Use typewriter and/or black ink)

Officiant should send this copy back to the County Recorder immediately.

Department of Health
Bureau of Vital Statistics
Boise, Idaho

STATE OF IDAHO

State File No. 1000
County File No. 479595

County of Kootenai 28

Marriage License

INDEXED
COMPARED

BOOK 108 PAGE 156

KNOW ALL MEN BY THIS CERTIFICATE: That any regularly ordained minister of the Gospel, authorized by the rites and usages of the church or denomination of Christians, Hebrews, or religious body of which he may be a member, or any judge or Justice of the Peace, or competent officer to whom this may come, he not knowing of any lawful impediments thereto, is hereby authorized and empowered to solemnize the rites of Matrimony between:

GROOM 2-555 AND **BRIDE** 2-555

1. Full Name: Frederick Alan Goehler
2. Address: Seattle (City), King (County), Washington (State) 48
3. Age 31 4. Color or Race W 5. Single ____ 6. Widowed ____ 7. Divorced D
8. Birthplace: City Chicago State Ill.

9. Full Name: Sandra J. Storey
10. Address: Seattle (City), King (County), Washington (State) 48
11. Age 24 12. Color or Race W 13. Single ____ 14. Widowed ____ 15. Divorced D
16. Maiden Name if previously married: Eidsmore
17. Birthplace: City Rice Lake State Wisc.

And to certify the same to said parties, or either of them under his hand and seal, in his ministerial or official capacity, and thereupon he is required to deliver this copy to the parties so married.

IN TESTIMONY WHEREOF, I have hereunto set my hand and affixed my official seal, at Coeur d'Alene, Kootenai County, Idaho, this 12th day of January, A. D. 19 66.

Harold E. Peterson
Recorder

Judith C. Kugler
Deputy

Marriage Certificate

I, Orland A. Scott, a Minister residing at Coeur d'Alene, in the county of Kootenai in the State of Idaho do certify that, in accordance with the authority on me conferred by the above license, I did on this 12th day of January, in the year A. D. 19 66 at Coeur d'Alene in the County of Kootenai 281, in the State of Idaho, solemnize the rites of matrimony between Frederick Alan Goehler of Seattle in the County of King, of the State of Washington and Sandra J. Storey of Seattle, in the County of King of the State of Washington, in the presence of Ora Swan and Margaret I. Scott

WITNESS My Hand at the County aforesaid, this 12th day of January, A. D. 1966

In the presence of:

Ora J. Swan

and Margaret I. Scott

Orland A Scott

Date received by County Recorder JAN 19 1966; Signature Harold E. Peterson

Recorded County Recorder; Book ____, Page ____

Date Received by State Registrar FEB 28 1966

DH 61-027

(Use typewriter and/or black ink)

Officiant should send this copy back to the County Recorder immediately.

Department of Health
Bureau of Vital Statistics
Boise, Idaho

STATE OF IDAHO

State File No. 1001
County File No. 179668

County of Kootenai

Marriage License

COMPARED INDEXED BOOK 108 PAGE 193

KNOW ALL MEN BY THIS CERTIFICATE: That any regularly ordained minister of the Gospel, authorized by the rites and usages of the church or denomination of Christians, Hebrews, or religious body of which he may be a member, or any judge or Justice of the Peace, or competent officer to whom this may come, he not knowing of any lawful impediments thereto, is hereby authorized and empowered to solemnize the rites of Matrimony between:

GROOM		BRIDE
1. Full Name	Steven M. Smith	9. Full Name: Dale Ann Smith
2. Address: City / County / State	Bellingham, Whatcom, Wn.	10. Address: Bellingham, Whatcom, Wn.
3. Age	20	11. Age: 20
4. Color or Race	W	12. Color or Race: W
5. Single		13. Single
6. Widowed		14. Widowed
7. Divorced	d	15. Divorced: d
8. Birthplace: City / State	Bellingham, Wn.	16. Maiden Name if previously married: Gideon
		17. Birthplace: City / State: Topeka, Kansas

And to certify the same to said parties, or either of them under his hand and seal, in his ministerial or official capacity, and thereupon he is required to deliver this copy to the parties so married.

IN TESTIMONY WHEREOF, I have hereunto set my hand and affixed my official seal, at Coeur d'Alene, Kootenai County, Idaho, this 12th day of January, A.D. 19 66.

Harold E. Peterson
Recorder

Leanne Loomer
Deputy

Marriage Certificate

I, Orland A. Scott, a Minister residing at Coeur d'Alene, in the county of Kootenai in the State of Idaho do certify that, in accordance with the authority on me conferred by the above license, I did on this 12th day of January, in the year A. D. 19 66 at Coeur d'Alene in the County of Kootenai, in the State of Idaho, solemnize the rites of matrimony between Steven M. Smith of Bellingham in the County of Whatcom, of the State of Washington and Dale Ann Smith of Bellingham, in the County of Whatcom of the State of Washington, in the presence of Arleda Jakopson and Margaret I. Scott

WITNESS My Hand at the County aforesaid, this 12th day of January, A. D. 19 66

In the presence of:

Arleda Jakopson

and Margaret I. Scott

Orland A. Scott

Date received by County Recorder JAN 19 1966; Signature Harold E. Peterson County Recorder; Recorded Book ____, Page ____; Date Received by State Registrar FEB 28 1966

DH 61-027

Department of Health
Bureau of Vital Statistics
Boise, Idaho

STATE OF IDAHO

State File No. 1002
County File No. 129635

INDEXED
COMPARED

County of Kootenai 28

Marriage License

BOOK 108 PAGE 176

KNOW ALL MEN BY THIS CERTIFICATE: That any regularly ordained minister of the Gospel, authorized by the rites and usages of the church or denomination of Christians, Hebrews, or religious body of which he may be a member, or any judge or Justice of the Peace, or competent officer to whom this may come, he not knowing of any lawful impediments thereto, is hereby authorized and empowered to solemnize the rites of Matrimony between:

GROOM 2-555		AND	BRIDE 2-555	
1. Full Name	Joseph M. McNulty		9. Full Name	Ida D. Montgomery
2. Address:	Troy (City) Lincoln (County) Montana (State) 27		10. Address:	Troy (City) Lincoln (County) Montana (State) 27
3. Age 51	4. Color or Race W	5. Single ... 6. Widowed ... 7. Divorced D	11. Age 37	12. Color or Race W 13. Single ... 14. Widowed W 15. Divorced ...
8. Birthplace: City	Fergus Falls State Minn.		16. Maiden Name if previously married	Morey
			17. Birthplace: City	Whitefish State Mont.

And to certify the same to said parties, or either of them under his hand and seal, in his ministerial or official capacity, and thereupon he is required to deliver this copy to the parties so married.

IN TESTIMONY WHEREOF, I have hereunto set my hand and affixed my official seal, at Coeur d'Alene, Kootenai County, Idaho, this 12th day of January, A. D. 19 66.

Harold E. Peterson
Recorder

Orleda Jakobson
Deputy

Marriage Certificate

I, Orland A. Scott, a Minister residing at Coeur d'Alene, in the county of Kootenai in the State of Idaho do certify that, in accordance with the authority on me conferred by the above license, I did on this 12th. day of January, in the year A. D. 1966 at Coeur d'Alene in the County of Kootenai 28, in the State of Idaho, solemnize the rites of matrimony between Joseph M. McNulty of Troy in the County of Lincoln, of the State of Montana and Ida D. Montgomery of Troy, in the County of Lincoln of the State of Montana, in the presence of Joan Riedlinger and Martin Riedlinger

WITNESS My Hand at the County aforesaid, this 12th. day of January, A. D. 19 66

In the presence of:

Joan Riedlinger
and Martin Riedlinger

Orland A Scott

Date received by County Recorder JAN 19 1966; Signature Harold E Peterson

Recorded ... County Recorder; Book ..., Page ...; Date Received by State Registrar FEB 28 1966

(Use typewriter and/or black ink)

Officiant should send this copy back to the County Recorder immediately.

DH 61-027

Department of Health
Bureau of Vital Statistics
Boise, Idaho

STATE OF IDAHO

State File No. 1003
County File No. 179628

County of Kootenai 28

Marriage License

COMPARED INDEXED BOOK 108 PAGE 173

KNOW ALL MEN BY THIS CERTIFICATE: That any regularly ordained minister of the Gospel, authorized by the rites and usages of the church or denomination of Christians, Hebrews, or religious body of which he may be a member, or any judge or Justice of the Peace, or competent officer to whom this may come, he not knowing of any lawful impediments thereto, is hereby authorized and empowered to solemnize the rites of Matrimony between:

GROOM 2-555 AND BRIDE 2-555

1. Full Name Elmer R. Myers
2. Address: Richland, (City) Benton, (County) Wn. (State) 48
3. Age 54 4. Color or Race W 5. Single 6. Widowed W 7. Divorced
8. Birthplace: City Copper Hill, State Ariz.

9. Full Name Elizabeth Ettinger
10. Address: Richland, (City) Benton, (County) Wn. (State) 48
11. Age 56 12. Color or Race W 13. Single 14. Widowed W 15. Divorced
16. Maiden Name if previously married Hudak
17. Birthplace: City Bridgeport, State Conn.

And to certify the same to said parties, or either of them under his hand and seal, in his ministerial or official capacity, and thereupon he is required to deliver this copy to the parties so married.

IN TESTIMONY WHEREOF, I have hereunto set my hand and affixed my official seal, at Coeur d'Alene, Kootenai County, Idaho, this 13th day of January, A. D. 1966.

Harold E. Peterson
Recorder

Jeanne Loomer
Deputy

Marriage Certificate

I, Andrew Callahan, a Justice of the Peace residing at Coeur d'Alene, in the county of Kootenai in the State of Idaho do certify that, in accordance with the authority on me conferred by the above license, I did on this 13th day of January, in the year A. D. 1966 at Coeur d'Alene in the County of Kootenai 28, in the State of Idaho, solemnize the rites of matrimony between Elmer R. Myers of Richland in the County of Benton, of the State of Washington and Elizabeth Ettinger of Richland, in the County of Benton of the State of Washington, in the presence of Virginia Balser and Cliff Johnson

WITNESS My Hand at the County aforesaid, this 13th day of January, A. D. 1966

In the presence of:

Virginia Balser

and Cliff Johnson

Andrew Callahan
Justice of the Peace

Date received by County Recorder JAN 19 1966; Signature Harold Peterson County Recorder; Book, Page; Date Received by State Registrar FEB 28 1966

DH 61-027

(Use typewriter and/or black ink)

Officiant should send this copy back to the County Recorder immediately.

(Use typewriter and/or black ink)

Officiant should send this copy back to the County Recorder immediately.

Department of Health
Bureau of Vital Statistics
Boise, Idaho

STATE OF IDAHO

State File No. 1004
County File No. 179569

County of Kootenai 28

Marriage License

INDEXED
COMPARED

BOOK 108 PAGE 143

KNOW ALL MEN BY THIS CERTIFICATE: That any regularly ordained minister of the Gospel, authorized by the rites and usages of the church or denomination of Christians, Hebrews, or religious body of which he may be a member, or any judge or Justice of the Peace, or competent officer to whom this may come, he not knowing of any lawful impediments thereto, is hereby authorized and empowered to solemnize the rites of Matrimony between:

GROOM 2-555		AND	BRIDE 2-555	
1. Full Name	Murray Glenn Coulter		9. Full Name	Donna Jean Bailey
2. Address:	Nanaimo (City) B. C. (County) Canada (State) 52		10. Address:	Nanaimo (City) B. C. (County) Canada (State)
3. Age 19	4. Color or Race W 5. Single S 6. Widowed 7. Divorced		11. Age 18	12. Color or Race W 13. Single S 14. Widowed 15. Divorced
8. Birthplace: City	Victoria, B. C. State Canada 2		16. Maiden Name if previously married	****
			17. Birthplace: City	Trail, B. C. State Canada

And to certify the same to said parties, or either of them under his hand and seal, in his ministerial or official capacity, and thereupon he is required to deliver this copy to the parties so married.

IN TESTIMONY WHEREOF, I have hereunto set my hand and affixed my official seal, at Coeur d'Alene, Kootenai County, Idaho, this 13th day of January, A. D. 19 66.

Harold E. Peterson
Recorder

Orleda Jakobson
Deputy

Marriage Certificate

I, Orland A. Scott, a Minister residing at Coeur d'Alene, in the county of Kootenai in the State of Idaho do certify that, in accordance with the authority on me conferred by the above license, I did on this 13th day of January, in the year A. D. 19 66 at Coeur d'Alene in the County of Kootenai 28, in the State of Idaho, solemnize the rites of matrimony between Murray Glenn Coulter of Nanaimo in the County of British Columbia, of the State of Canada and Donna Jean Bailey of Nanaimo, in the County of British Columbia of the State of Canada, in the presence of Mary J. Kilborn and Barbara Kilborn

WITNESS My Hand at the County aforesaid, this 13th day of January, A. D. 19 66

In the presence of:

Mary J. Kilborn

and Barbara Kilborn

Orland A Scott

Date received JAN 19 1966 by County Recorder; Signature Harold E Peterson

Recorded County Recorder; Book ____, Page ____

Date Received FEB 28 1966 by State Registrar

DH 61-027

OCT 1 3 1969

(Use typewriter and/or black ink)

Officiant should send this copy back to the County Recorder immediately.

Department of Health
Bureau of Vital Statistics
Boise, Idaho

STATE OF IDAHO

State File No. 1005
County File No. 179500

County of Kootenai 28

Marriage License

INDEXED
COMPARED

BOOK 108 PAGE 159

KNOW ALL MEN BY THIS CERTIFICATE: That any regularly ordained minister of the Gospel, authorized by the rites and usages of the church or denomination of Christians, Hebrews, or religious body of which he may be a member, or any judge or Justice of the Peace, or competent officer to whom this may come, he not knowing of any lawful impediments thereto, is hereby authorized and empowered to solemnize the rites of Matrimony between:

GROOM 2-555		AND	BRIDE 2-555	
1. Full Name	John Richard Haines	48	9. Full Name	Geraldine Groves 48
2. Address:	Sunnyside (City) Yakima (County) Washington (State)		10. Address:	Toppenish (City) Yakima (County) Washington (State)
3. Age 23	4. Color or Race W 5. Single S 6. Widowed 7. Divorced		11. Age 22	12. Color or Race W 13. Single S 14. Widowed 15. Divorced
8. Birthplace: City	Sunnyside State Wash.		16. Maiden Name if previously married	*****
			17. Birthplace: City	Prosser State Wash.

And to certify the same to said parties, or either of them under his hand and seal, in his ministerial or official capacity, and thereupon he is required to deliver this copy to the parties so married.

IN TESTIMONY WHEREOF, I have hereunto set my hand and affixed my official seal, at Coeur d'Alene, Kootenai County, Idaho, this 13th day of January, A. D. 19 66

Harold E. Peterson
Recorder

Deputy

Marriage Certificate

I, Orland A. Scott, a Minister residing at Coeur d'Alene, in the county of Kootenai in the State of Idaho do certify that, in accordance with the authority on me conferred by the above license, I did on this 13th day of January, in the year A. D. 19 66 at Coeur d'Alene in the County of Kootenai 28, in the State of Idaho, solemnize the rites of matrimony between John Richard Haines of Sunnyside in the County of Yakima, of the State of Washington and Geraldine Groves of Toppenish, in the County of Yakima of the State of Washington, in the presence of Barbara Kilborn and Mary J. Kilborn

WITNESS My Hand at the County aforesaid, this 13th day of January, A. D. 1966

In the presence of:

Barbara Kilborn
and Mary J. Kilborn

Orland A Scott

Date received by County Recorder JAN 19 1966 Signature Harold E Peterson

Recorded County Recorder; Book ..., Page ...; by State Registrar

Date Received FEB 28 1966

DH 61-027

(Use typewriter and/or black ink)

Officiant should send this copy back to the County Recorder immediately.

Department of Health
Bureau of Vital Statistics
Boise, Idaho

STATE OF IDAHO

State File No. 1006
County File No. 179620

INDEXED
COMPARED

County of Kootenai 28

Marriage License

BOOK 108 PAGE 169

KNOW ALL MEN BY THIS CERTIFICATE: That any regularly ordained minister of the Gospel, authorized by the rites and usages of the church or denomination of Christians, Hebrews, or religious body of which he may be a member, or any judge or Justice of the Peace, or competent officer to whom this may come, he not knowing of any lawful impediments thereto, is hereby authorized and empowered to solemnize the rites of Matrimony between:

GROOM		AND	BRIDE	
1. Full Name	Chester L. King		9. Full Name	Cora Sue Curganus
2. Address:	Seattle (City) King (County) Washington (State)		10. Address:	Riverside (City) Riverside (County) California (State)
3. Age 41	4. Color or Race W	5. Single ... 6. Widowed ... 7. Divorced D	11. Age 41	12. Color or Race W 13. Single ... 14. Widowed ... 15. Divorced D
8. Birthplace: City	Detroit	State Mich.	16. Maiden Name if previously married	Curganus
			17. Birthplace: City	Oakman State Ala.

And to certify the same to said parties, or either of them under his hand and seal, in his ministerial or official capacity, and thereupon he is required to deliver this copy to the parties so married.

IN TESTIMONY WHEREOF, I have hereunto set my hand and affixed my official seal, at Coeur d'Alene, Kootenai County, Idaho, this 13th day of January, A. D. 1966.

Harold E. Peterson
Recorder

Orlando Jakobson
Deputy

Marriage Certificate

I, Orland A. Scott, a Minister residing at Coeur d'Alene, in the county of Kootenai in the State of Idaho do certify that, in accordance with the authority on me conferred by the above license, I did on this 13th day of January, in the year A. D. 1966 at Coeur d'Alene in the County of Kootenai 28, in the State of Idaho, solemnize the rites of matrimony between Chester L. King of Seattle in the County of King, of the State of Washington and Cora Sue Curganus of Riverside, in the County of Riverside of the State of California, in the presence of Barbara Kilborn and Mary J. Kilborn

WITNESS My Hand at the County aforesaid, this 13th day of January, A. D. 1966

In the presence of:

Barbara Kilborn

and Mary J. Kilborn

Orland A. Scott

Date received by County Recorder JAN 19 1966; Signature Harold E. Peterson

Recorded County Recorder; Book ..., Page ...; Date Received by State Registrar FEB 28 1966

DH 61-027

(Use typewriter and/or black ink)

Officiant should send this copy back to the County Recorder immediately.

Department of Health
Bureau of Vital Statistics
Boise, Idaho

STATE OF IDAHO

State File No. 1007
County File No. 179624

INDEXED
COMPARED

County of Kootenai 28

Marriage License

BOOK 108 PAGE 171

KNOW ALL MEN BY THIS CERTIFICATE: That any regularly ordained minister of the Gospel, authorized by the rites and usages of the church or denomination of Christians, Hebrews, or religious body of which he may be a member, or any judge or Justice of the Peace, or competent officer to whom this may come, he not knowing of any lawful impediments thereto, is hereby authorized and empowered to solemnize the rites of Matrimony between:

GROOM		AND	BRIDE	
1. Full Name	Ronnie L. Long		9. Full Name	Lois A. Grose
2. Address:	Moscow, Latah, Idaho (City, County, State)		10. Address:	Moscow, Latah, Idaho (City, County, State)
3. Age 23	4. Color or Race W	5. Single ... 6. Widowed ... 7. Divorced D	11. Age 28	12. Color or Race W
8. Birthplace: City	Kendrick	State Idaho	13. Single ... 14. Widowed ... 15. Divorced D	
			16. Maiden Name if previously married	Buschhorn
			17. Birthplace: City	Twin Falls State Idaho

And to certify the same to said parties, or either of them under his hand and seal, in his ministerial or official capacity, and thereupon he is required to deliver this copy to the parties so married.

IN TESTIMONY WHEREOF, I have hereunto set my hand and affixed my official seal, at Coeur d'Alene, Kootenai County, Idaho, this 13th day of January, A. D. 19 66.

Harold E. Peterson
Recorder

Judith C. Bugler
Deputy

Marriage Certificate

I, Orland A. Scott, a Minister residing at Coeur d'Alene, in the county of Kootenai in the State of Idaho do certify that, in accordance with the authority on me conferred by the above license, I did on this 13th day of January, in the year A. D. 1966 at Coeur d'Alene in the County of Kootenai 28, in the State of Idaho, solemnize the rites of matrimony between Ronnie L. Long of Moscow in the County of Latah, of the State of Idaho and Lois A. Grose of Moscow, in the County of Latah of the State of Idaho, in the presence of Barbara Kilborn and Mary J. Kilborn

WITNESS My Hand at the County aforesaid, this 13th day of January, A. D. 1966

In the presence of:

Barbara Kilborn
and Mary J. Kilborn

Orland A Scott

Date received by County Recorder JAN 19 1966; Signature Harold E Peterson

Recorded County Recorder; Book ..., Page ...

Date Received by State Registrar FEB 28 1966

DH 61-027

Department of Health
Bureau of Vital Statistics
Boise, Idaho

STATE OF IDAHO

State File No. 1008
County File No. 179617

INDEXED
COMPARED

County of Kootenai 28

Marriage License

BOOK 108 PAGE 167

KNOW ALL MEN BY THIS CERTIFICATE: That any regularly ordained minister of the Gospel, authorized by the rites and usages of the church or denomination of Christians, Hebrews, or religious body of which he may be a member, or any judge or Justice of the Peace, or competent officer to whom this may come, he not knowing of any lawful impediments thereto, is hereby authorized and empowered to solemnize the rites of Matrimony between:

GROOM		BRIDE	
1. Full Name	John R. Knudsen 2-555	9. Full Name	Deborah A. Larson
2. Address: City	Browning,	10. Address: City	Kalispell,
County	Glacier,	County	Flathead,
State	Mont. 27	State	Mont. 27
3. Age	19	11. Age	18
4. Color or Race	W	12. Color or Race	W
5. Single	S	13. Single	S
6. Widowed		14. Widowed	
7. Divorced		15. Divorced	
8. Birthplace: City	McMinnville,	16. Maiden Name if previously married	
State	Oregon	17. Birthplace: City	Buffalo,
		State	N. York

And to certify the same to said parties, or either of them under his hand and seal, in his ministerial or official capacity, and thereupon he is required to deliver this copy to the parties so married.

IN TESTIMONY WHEREOF, I have hereunto set my hand and affixed my official seal, at Coeur d'Alene, Kootenai County, Idaho, this 13th day of January, A. D. 19 66.

Harold E. Peterson
Recorder

Deana Loomer
Deputy

Marriage Certificate

I, CRAIG C. KOSONEN, a Justice 2 of the Peace residing at Coeur d'Alene, in the county of Kootenai in the State of Idaho do certify that, in accordance with the authority on me conferred by the above license, I did on this 13th day of January, in the year A. D. 19 66 at Coeur d'Alene in the County of Kootenai 28, in the State of Idaho, solemnize the rites of matrimony between John R. Knudsen of Browning in the County of Glacier, of the State of Montana and Deborah A. Larson of Kalispell, in the County of Flathead of the State of Montana, in the presence of Charles Simmons and Viola Simmons

WITNESS My Hand at the County aforesaid, this 13th day of January, A. D. 19 66

In the presence of:

Viola Simmons

and Charles Simmons

CF

Date received by County Recorder JAN 19 1966; Signature Harold E. Peterson

Recorded County Recorder; Book ..., Page ...; Date Received by State Registrar FEB 28 1966

(Use typewriter and/or black ink)

Officiant should send this copy back to the County Recorder immediately.

DH 61-027

Department of Health
Bureau of Vital Statistics
Boise, Idaho

STATE OF IDAHO

State File No. 1009
County File No. 17962

(Use typewriter and/or black ink)

County of Kootenai 28

Marriage License

INDEXED
COMPARED

BOOK 108 PAGE 172

KNOW ALL MEN BY THIS CERTIFICATE: That any regularly ordained minister of the Gospel, authorized by the rites and usages of the church or denomination of Christians, Hebrews, or religious body of which he may be a member, or any judge or Justice of the Peace, or competent officer to whom this may come, he not knowing of any lawful impediments thereto, is hereby authorized and empowered to solemnize the rites of Matrimony between:

GROOM		AND	BRIDE
1. Full Name	Kenneth L. Manning		9. Full Name J. Yvonne Kanzler
2. Address: City	Yancy, Harlan, Kentucky 18		10. Address: Spokane, Spokane, Washington 48
	County State		City County State
3. Age 18	4. Color or Race W	5. Single S 6. Widowed 7. Divorced	11. Age 18 12. Color or Race W 13. Single S 14. Widowed 15. Divorced
8. Birthplace: City	Anderson Co. State Tenn.		16. Maiden Name if previously married * * *
			17. Birthplace: City Spokane State Wash.

And to certify the same to said parties, or either of them under his hand and seal, in his ministerial or official capacity, and thereupon he is required to deliver this copy to the parties so married.

IN TESTIMONY WHEREOF, I have hereunto set my hand and affixed my official seal, at Coeur d'Alene, Kootenai County, Idaho, this 13th day of January, A. D. 19 66.

Harold E. Peterson
Recorder

Judith C. Kugler
Deputy

Marriage Certificate

I, Charles A. Wilkes, a Minister residing at Coeur d'Alene, in the county of Kootenai in the State of Idaho do certify that, in accordance with the authority on me conferred by the above license, I did on this 13th day of January, in the year A. D. 1966 at Coeur d'Alene in the County of Kootenai 28, in the State of Idaho, solemnize the rites of matrimony between Kenneth L. Manning of Yancy in the County of Harlan, of the State of Kentucky and J. Yvonne Kansler of Spokane, in the County of Spokane of the State of Washington, in the presence of James Hill and Sharleen Hill

WITNESS My Hand at the County aforesaid, this Thirteenth day of January, A. D. 19 66

In the presence of:

James C Hill
and Sharleen Hill

Charles A Wilkes

Officiant should send this copy back to the County Recorder immediately.

Date received by County Recorder JAN 19 1966; Signature Harold E Peterson

Recorded County Recorder; Book ..., Page ...; Date Received by State Registrar FEB 28 1966

DH 61-027

Department of Health
Bureau of Vital Statistics
Boise, Idaho

STATE OF IDAHO

State File No. 1010
County File No. 179613

(Use typewriter and/or black ink)

Officiant should send this copy back to the County Recorder immediately.

County of Kootenai 28

INDEXED
COMPARED

Marriage License

BOOK 108 PAGE 165

KNOW ALL MEN BY THIS CERTIFICATE: That any regularly ordained minister of the Gospel, authorized by the rites and usages of the church or denomination of Christians, Hebrews, or religious body of which he may be a member, or any judge or Justice of the Peace, or competent officer to whom this may come, he not knowing of any lawful impediments thereto, is hereby authorized and empowered to solemnize the rites of Matrimony between:

GROOM		AND	BRIDE	
1. Full Name	Carl A. Johnson 2-555		9. Full Name	Rose B. Fry 2-555
2. Address: City / County / State	Missoula, Missoula, Montana 27		10. Address: City / County / State	Missoula, Missoula, Montana 27
3. Age	61		11. Age	52
4. Color or Race	W		12. Color or Race	W
5. Single / 6. Widowed / 7. Divorced	D		13. Single / 14. Widowed / 15. Divorced	D
8. Birthplace: City / State	Lothrop / Mont.		16. Maiden Name if previously married	Evanson
			17. Birthplace: City / State	Keene / N. Dak.

And to certify the same to said parties, or either of them under his hand and seal, in his ministerial or official capacity, and thereupon he is required to deliver this copy to the parties so married.

IN TESTIMONY WHEREOF, I have hereunto set my hand and affixed my official seal, at Coeur d'Alene, Kootenai County, Idaho, this 13th day of January, A. D. 19 66.

Harold E. Peterson
Recorder

Judith C. Kugler
Deputy

Marriage Certificate

I, Orland A. Scott, a Minister residing at Coeur d'Alene, in the county of Kootenai in the State of Idaho do certify that, in accordance with the authority on me conferred by the above license, I did on this 13th day of January, in the year A. D. 1966 at Coeur d'Alene in the County of Kootenai 28, in the State of Idaho, solemnize the rites of matrimony between Carl A. Johnson of Missoula in the County of Missoula, of the State of Montana and Rose B. Fry of Missoula, in the County of Missoula of the State of Montana, in the presence of Barbara Kilborn and Mary J. Kilborn

WITNESS My Hand at the County aforesaid, this 13th day of January, A. D. 19 66

In the presence of:

Barbara Kilborn
and Mary J. Kilborn

Orland A. Scott

Date received by County Recorder JAN 19 1966; Signature Harold E. Peterson

Recorded County Recorder; Book ..., Page ...; Date Received by State Registrar FEB 28 1966

DH 61-027

(Use typewriter and/or black ink)

Officiant should send this copy back to the County Recorder immediately.

Department of Health
Bureau of Vital Statistics
Boise, Idaho

STATE OF IDAHO

State File No. 1011
County File No. 179859

County of Kootenai 28

Marriage License

INDEXED
COMPARED

BOOK 108 PAGE 212

KNOW ALL MEN BY THIS CERTIFICATE: That any regularly ordained minister of the Gospel, authorized by the rites and usages of the church or denomination of Christians, Hebrews, or religious body of which he may be a member, or any judge or Justice of the Peace, or competent officer to whom this may come, he not knowing of any lawful impediments thereto, is hereby authorized and empowered to solemnize the rites of Matrimony between:

GROOM 2-555		AND	BRIDE 1-291	
1. Full Name	William J. Butkus		9. Full Name	Vonetta R. Sanders
2. Address:	Kelso (City) Cowlitz (County) Washington (State) 48		10. Address:	Moscow (City) Latah (County) Idaho (State) 13
3. Age	30		11. Age	26
4. Color or Race	W		12. Color or Race	W
5. Single			13. Single	
6. Widowed			14. Widowed	
7. Divorced	D		15. Divorced	D
8. Birthplace: City	Seattle State Washington		16. Maiden Name if previously married	Sanders
			17. Birthplace: City	Los Angeles State California

And to certify the same to said parties, or either of them under his hand and seal, in his ministerial or official capacity, and thereupon he is required to deliver this copy to the parties so married.

IN TESTIMONY WHEREOF, I have hereunto set my hand and affixed my official seal, at Coeur d'Alene, Kootenai County, Idaho, this 13th day of January, A. D. 19 66.

HAROLD E. PETERSON
Recorder

Margaret A Sheppard
Deputy

Marriage Certificate

I, Dr Victoria Carbury, a Minister residing at Coeur D'Alene, in the county of Kootenai in the State of Idaho do certify that, in accordance with the authority on me conferred by the above license, I did on this 13th day of January, in the year A. D. 19 66 at Coeur D'Alene in the County of Kootenai 28, in the State of Idaho, solemnize the rites of matrimony between William J. Butkus of Kelso in the County of Cowlitz, of the State of Washington and Vonetta R. Sanders of Moscow, in the County of Latah of the State of Idaho, in the presence of William Carbury and Marion Yates

WITNESS My Hand at the County aforesaid, this 13th day of January, A. D. 19 66

In the presence of:

William Carbury

and Marion Yates

Rev Dr Victoria Carbury DD PhD ThM. CSP

Date received by County Recorder JAN 24 1966; Signature Harold E Peterson County Recorder; Recorded Book ..., Page ...; Date Received by State Registrar FEB 28 1966

DH 61-027

Department of Health
Bureau of Vital Statistics
Boise, Idaho

STATE OF IDAHO

State File No. 1012
County File No. 479671

County of Kootenai 28

Marriage License

INDEXED
COMPARED

BOOK 108 PAGE 194

KNOW ALL MEN BY THIS CERTIFICATE: That any regularly ordained minister of the Gospel, authorized by the rites and usages of the church or denomination of Christians, Hebrews, or religious body of which he may be a member, or any judge or Justice of the Peace, or competent officer to whom this may come, he not knowing of any lawful impediments thereto, is hereby authorized and empowered to solemnize the rites of Matrimony between:

GROOM AND BRIDE

1. Full Name Charles Simmons 2-555 38
2. Address: Milton Freewater, Umatilla, Ore. (City, County, State)
3. Age 19 4. Color or Race W 5. Single S 6. Widowed 7. Divorced
8. Birthplace: City Tulare, State Calif.

9. Full Name Viola Perkins 2-555 38
10. Address: Milton Freewater, Umatilla, Ore. (City, County, State)
11. Age 18 12. Color or Race W 13. Single S 14. Widowed 15. Divorced
16. Maiden Name if previously married
17. Birthplace: City Beeville, State Texas

And to certify the same to said parties, or either of them under his hand and seal, in his ministerial or official capacity, and thereupon he is required to deliver this copy to the parties so married.

IN TESTIMONY WHEREOF, I have hereunto set my hand and affixed my official seal, at Coeur d'Alene, Kootenai County, Idaho, this 13th day of January, A. D. 1966.

Harold E. Peterson
Recorder

Jeanne Loomer
Deputy

Marriage Certificate

I, CRAIG C. KOSONEN, a JUSTICE OF THE PEACE 2 residing at Coeur d'Alene, in the county of Kootenai in the State of Idaho do certify that, in accordance with the authority on me conferred by the above license, I did on this 13th day of January, in the year A. D. 1966 at Coeur d'Alene in the County of Kootenai 281, in the State of Idaho, solemnize the rites of matrimony between Charles Simmons of Milton Freewater in the County of Umatilla, of the State of Oregon and Viola Perkins of Milton Freewater, in the County of Umatilla of the State of Oregon, in the presence of Charles Simmons and Viola Simmons

WITNESS My Hand at the County aforesaid, this 13th day of January, A. D. 1966

In the presence of:

Caroline Boettcher

and Charles E. Boettcher

Date received by County Recorder JAN 19 1966; Signature Harold E. Peterson

Recorded County Recorder; Book ____, Page ____; Date Received by State Registrar FEB 28 1966

DH 61-027

(Use typewriter and/or black ink)

Officiant should send this copy back to the County Recorder immediately.

Department of Health
Bureau of Vital Statistics
Boise, Idaho

STATE OF IDAHO

State File No. 1013
County File No. 479614

County of Kootenai 28

Marriage License COMPARED BOOK 108 PAGE 166

KNOW ALL MEN BY THIS CERTIFICATE: That any regularly ordained minister of the Gospel, authorized by the rites and usages of the church or denomination of Christians, Hebrews, or religious body of which he may be a member, or any judge or Justice of the Peace, or competent officer to whom this may come, he not knowing of any lawful impediments thereto, is hereby authorized and empowered to solemnize the rites of Matrimony between:

GROOM 2-555		AND	BRIDE 2-555	
1. Full Name	Walter Johnson		9. Full Name	Eunice Rue
2. Address:	Renton, King, Wn. 48 (City, County, State)		10. Address:	Ellensburg, Kittitas, Wn. 48 (City, County, State)
3. Age 45	4. Color or Race W	5. Single ... 6. Widowed ... 7. Divorced 1	11. Age 50	12. Color or Race W 13. Single ... 14. Widowed W 15. Divorced ...
8. Birthplace: City	Superior, State Wis. /		16. Maiden Name if previously married	Edwards
			17. Birthplace: City	Killdeer, State No. Dak. /

And to certify the same to said parties, or either of them under his hand and seal, in his ministerial or official capacity, and thereupon he is required to deliver this copy to the parties so married.

IN TESTIMONY WHEREOF, I have hereunto set my hand and affixed my official seal, at Coeur d'Alene, Kootenai County, Idaho, this 13th day of January, A. D. 19 66.

Harold E. Peterson
Recorder

Deputy

Marriage Certificate

I, Andrew Callahan, a Justice of the Peace residing at Coeur d'Alene, in the county of Kootenai in the State of Idaho do certify that, in accordance with the authority on me conferred by the above license, I did on this 13th day of January, in the year A. D. 19 66 at Coeur d'Alene in the County of Kootenai 28/, in the State of Idaho, solemnize the rites of matrimony between Walter Johnson of Renton in the County of King, of the State of Washington and Eunice Rue of Ellensburg, in the County of Kittitas of the State of Washington, in the presence of Harry Capaul and Robet O'Neill

WITNESS My Hand at the County aforesaid, this 13th day of January, A. D. 19 66

In the presence of:

Harry B. Capaul

and Robert O'Neill

Andrew Callahan
Justice of the Peace

Date received by County Recorder JAN 19 1966; Signature Harold E. Peterson County Recorder, Book ..., Page ..., Recorded

Date Received by State Registrar FEB 28 1966

(Use typewriter and/or black ink)

Officiant should send this copy back to the County Recorder immediately.

DH 61-027

Department of Health
Bureau of Vital Statistics
Boise, Idaho

STATE OF IDAHO

State File No. 1014
County File No. 179555

INDEXED
COMPARED

County of Kootenai 28

Marriage License

BOOK 108 PAGE 136

KNOW ALL MEN BY THIS CERTIFICATE: That any regularly ordained minister of the Gospel, authorized by the rites and usages of the church or denomination of Christians, Hebrews, or religious body of which he may be a member, or any judge or Justice of the Peace, or competent officer to whom this may come, he not knowing of any lawful impediments thereto, is hereby authorized and empowered to solemnize the rites of Matrimony between:

GROOM 2-555	AND	BRIDE 2-555
1. Full Name: Charles E. Boettcher		9. Full Name: Karolene Schimke
2. Address: Burlington (City), Skagit (County), Wn. (State) 48		10. Address: Bow (City), Skagit (County), Wn. (State) 48
3. Age 20 4. Color or Race W 5. Single S 6. Widowed 7. Divorced		11. Age 18 12. Color or Race W 13. Single S 14. Widowed 15. Divorced
8. Birthplace: City Burlington, State Wn. /		16. Maiden Name if previously married 17. Birthplace: City Burlington, State Wn. /

And to certify the same to said parties, or either of them under his hand and seal, in his ministerial or official capacity, and thereupon he is required to deliver this copy to the parties so married.

IN TESTIMONY WHEREOF, I have hereunto set my hand and affixed my official seal, at Coeur d'Alene, Kootenai County, Idaho, this 13th day of January, A. D. 19 66

Harold E. Peterson
Recorder

Jeanne Kramer
Deputy

Marriage Certificate

I, CRAIG C. KOSONEN, a JUSTICE OF THW PEACE residing at COEUR D'ALENE, in the county of KOOTENAI in the State of Idaho do certify that, in accordance with the authority on me conferred by the above license, I did on this 13th day of January, in the year A. D. 19 66 at Coeur d'alene in the County of Kootenai 28, in the State of Idaho, solemnize the rites of matrimony between Charles E. Boettcher of Burlington in the County of Skagit, of the State of Washington and Karolene Schimke of Bow, in the County of Skagit of the State of Washington, in the presence of Charles Simmons and Viola Simmons

WITNESS My Hand at the County aforesaid, this 13th day of January, A. D. 19 66

In the presence of:
Viola Simmons
and Charles Simmons

Date received by County Recorder JAN 19 1966; Signature Harold E. Peterson

Recorded County Recorder; Book ..., Page ...; Date Received by State Registrar FEB 28 1966

(Use typewriter and/or black ink)

Officiant should send this copy back to the County Recorder immediately.

DH 61-027

Department of Health
Bureau of Vital Statistics
Boise, Idaho

STATE OF IDAHO

State File No. 1015
County File No. 179559

INDEXED
COMPARED

County of Kootenai 28

Marriage License

BOOK 108 PAGE 138

KNOW ALL MEN BY THIS CERTIFICATE: That any regularly ordained minister of the Gospel, authorized by the rites and usages of the church or denomination of Christians, Hebrews, or religious body of which he may be a member, or any judge or Justice of the Peace, or competent officer to whom this may come, he not knowing of any lawful impediments thereto, is hereby authorized and empowered to solemnize the rites of Matrimony between:

GROOM		AND	BRIDE	
1. Full Name	John Louis Buniff		9. Full Name	Lowleen Gail Sperry
2. Address:	Bremerton (City) Kitsap (County) Washington (State)		10. Address:	Belfair (City) Mason (County) Washington (State)
3. Age	21		11. Age	16
4. Color or Race	W		12. Color or Race	W
5. Single	S		13. Single	S
6. Widowed			14. Widowed	
7. Divorced			15. Divorced	
8. Birthplace: City	New Orleans	State La.	16. Maiden Name if previously married	
			17. Birthplace: City	Calgary, Alta. State Canada

And to certify the same to said parties, or either of them under his hand and seal, in his ministerial or official capacity, and thereupon he is required to deliver this copy to the parties so married.

IN TESTIMONY WHEREOF, I have hereunto set my hand and affixed my official seal, at Coeur d'Alene, Kootenai County, Idaho, this 13th day of January, A. D. 19 66.

Harold E. Peterson
Recorder

Marguerite Tomblin
Deputy

Marriage Certificate

I, Orland A. Scott, a Minister residing at Coeur d'Alene, in the county of Kootenai in the State of Idaho do certify that, in accordance with the authority on me conferred by the above license, I did on this 13th day of January, in the year A. D. 1966 at Coeur d'Alene in the County of Kootenai 28, in the State of Idaho, solemnize the rites of matrimony between John Louis Buniff of Bremerton in the County of Kitsap, of the State of Washington and Lowleen Gail Sperry of Belfair, in the County of Mason of the State of Washington, in the presence of Steven L. Haydon and Barbara Kilborn

WITNESS My Hand at the County aforesaid, this 13th day of January, A. D. 19 66

In the presence of:

Steven L. Haydon

and Barbara Kilborn

Orland A. Scott

Date received by County Recorder JAN 19 1966; Signature Harold E. Peterson

Recorded County Recorder; Book ..., Page ...; Date Received by State Registrar FEB 28 1966

DH 61-027

(Use typewriter and/or black ink)

Officiant should send this copy back to the County Recorder immediately.

(Use typewriter and/or black ink)

Officiant should send this copy back to the County Recorder immediately.

Department of Health
Bureau of Vital Statistics
Boise, Idaho

STATE OF IDAHO

State File No. 1016
County File No. 179562

County of Kootenai

Marriage License

UNRECORDED COMPARED BOOK 108 PAGE 140

KNOW ALL MEN BY THIS CERTIFICATE: That any regularly ordained minister of the Gospel, authorized by the rites and usages of the church or denomination of Christians, Hebrews, or religious body of which he may be a member, or any judge or Justice of the Peace, or competent officer to whom this may come, he not knowing of any lawful impediments thereto, is hereby authorized and empowered to solemnize the rites of Matrimony between:

GROOM		AND	BRIDE	
1. Full Name	Sean Burke		9. Full Name	Karen Terpstra
2. Address:	Seattle (City) King (County) Washington (State)		10. Address:	Mount Vernon (City) Skagit (County) Washington (State)
3. Age	36		11. Age	20
4. Color or Race	W		12. Color or Race	W
5. Single	S		13. Single	S
6. Widowed			14. Widowed	
7. Divorced			15. Divorced	
8. Birthplace: City	Cleary County	State Ireland	16. Maiden Name if previously married	*******
			17. Birthplace: City	Salt Lake City State Utah

And to certify the same to said parties, or either of them under his hand and seal, in his ministerial or official capacity, and thereupon he is required to deliver this copy to the parties so married.

IN TESTIMONY WHEREOF, I have hereunto set my hand and affixed my official seal, at Coeur d'Alene, Kootenai County, Idaho, this 13th day of January, A. D. 1966.

Harold E. Peterson
Recorder

Ursula Jakobsen
Deputy

Marriage Certificate

I, Orland A. Scott, a Minister residing at Coeur d'Alene, in the county of Kootenai in the State of Idaho do certify that, in accordance with the authority on me conferred by the above license, I did on this 13th day of January, in the year A. D. 1966 at Coeur d'Alene in the County of Kootenai, in the State of Idaho, solemnize the rites of matrimony between Sean Burke of Seattle in the County of King, of the State of Washington and Karen Terpstra of Mount Vernon, in the County of Skagit of the State of Washington, in the presence of Audrey VanDerPol and Barbara Kilborn

WITNESS My Hand at the County aforesaid, this 13th day of January, A. D. 1966

In the presence of:

Audrey VanDer Pol

and Barbara Kilborn

Orland A Scott

Date received by County Recorder JAN 19 1966; Signature Harold E Peterson

Recorded County Recorder; Book ..., Page ...; Date Received by State Registrar FEB 28 1966

DH 61-027

(Use typewriter and/or black ink)

Officiant should send this copy back to the County Recorder immediately.

Department of Health
Bureau of Vital Statistics
Boise, Idaho

STATE OF IDAHO

State File No. 1017
County File No. 179604

County of Kootenai 28

Marriage License

INDEXED
COMPARED

BOOK 108 PAGE 161

KNOW ALL MEN BY THIS CERTIFICATE: That any regularly ordained minister of the Gospel, authorized by the rites and usages of the church or denomination of Christians, Hebrews, or religious body of which he may be a member, or any judge or Justice of the Peace, or competent officer to whom this may come, he not knowing of any lawful impediments thereto, is hereby authorized and empowered to solemnize the rites of Matrimony between:

GROOM		AND	BRIDE
1. Full Name	Jere Herman 2-555		9. Full Name: Joyce Bailey
2. Address:	Spokane (City) Spokane (County) Washington (State) 48		10. Address: Coeur d'Alene (City) Kootenai (County) Idaho (State) 13
3. Age	21
4. Color or Race	W
5. Single	S
6. Widowed	
7. Divorced	
8. Birthplace: City	Great Falls State Mont.
11. Age	21
12. Color or Race	W
13. Single	S
14. Widowed	
15. Divorced	
16. Maiden Name if previously married	-----
17. Birthplace: City	Spokane State Wash.

1-28

And to certify the same to said parties, or either of them under his hand and seal, in his ministerial or official capacity, and thereupon he is required to deliver this copy to the parties so married.

IN TESTIMONY WHEREOF, I have hereunto set my hand and affixed my official seal, at Coeur d'Alene, Kootenai County, Idaho, this 13th day of January, A. D. 19 66.

Harold E. Peterson
Recorder

Deputy

Marriage Certificate

I, Richard A. Rodning, an ordained clergyman residing at Coeur d'Alene, in the county of Kootenai in the State of Idaho do certify that, in accordance with the authority on me conferred by the above license, I did on this 14th day of January, in the year A. D. 1966 at Coeur d'Alene in the County of Kootenai 28, in the State of Idaho, solemnize the rites of matrimony between Jere Herman of Spokane in the County of Spokane, of the State of Washington and Joyce Bailey of Coeur d'Alene, in the County of Kootenai of the State of Idaho, in the presence of Kenneth Bailey and Beverly Oliver

WITNESS My Hand at the County aforesaid, this 14th day of Jamary, A. D. 1966

In the presence of:

Kenn Bailey

and Beverly Oliver

Richard A Rodning

Date received by County Recorder JAN 19 1966; Signature Harold E Peterson

Recorded County Recorder; Book ____, Page ____; Date Received by State Registrar FEB 28 1966

DH 61-027

Department of Health
Bureau of Vital Statistics
Boise, Idaho

STATE OF IDAHO

State File No. 1018
County File No. 479871

County of Kootenai 28

Marriage License

INDEXED
COMPARED

BOOK 108 PAGE 218

KNOW ALL MEN BY THIS CERTIFICATE: That any regularly ordained minister of the Gospel, authorized by the rites and usages of the church or denomination of Christians, Hebrews, or religious body of which he may be a member, or any judge or Justice of the Peace, or competent officer to whom this may come, he not knowing of any lawful impediments thereto, is hereby authorized and empowered to solemnize the rites of Matrimony between:

GROOM 2-555 AND BRIDE 2-555

1. Full Name Greg Neal Henderson
2. Address: Great Falls (City) Cascade (County) Montana (State) 27
3. Age 18 4. Color or Race W 5. Single Annuled 6. Widowed 7. Divorced
8. Birthplace: City Baker State Montana

9. Full Name Judith Kay Blend
10. Address: Great Falls (City) Cascade (County) Montana (State) 27
11. Age 18 12. Color or Race W 13. Single Annuled 14. Widowed 15. Divorced
16. Maiden Name if previously married ...
17. Birthplace: City Billings State Montana

And to certify the same to said parties, or either of them under his hand and seal, in his ministerial or official capacity, and thereupon he is required to deliver this copy to the parties so married.

IN TESTIMONY WHEREOF, I have hereunto set my hand and affixed my official seal, at Coeur d'Alene, Kootenai County, Idaho, this 14th day of January, A. D. 1966.

Harold E. Peterson
Recorder

Ora E. Swan
Deputy

Marriage Certificate

I, Dr Victoria Carbury, a Minister residing at Coeur D'Alene, in the county of Kootenai in the State of Idaho do certify that, in accordance with the authority on me conferred by the above license, I did on this 14th day of January, in the year A. D. 19 66 at Coeur D'Alene in the County of Kootenai 281, in the State of Idaho, solemnize the rites of matrimony between Greg Neal Henderson of Great Falls in the County of Cascade, of the State of Montana and Judith Kay Blend of Great Falls, in the County of Cascade of the State of Montana, in the presence of Mrs Peter Mundt and Mr Peter Mundt

WITNESS My Hand at the County aforesaid, this 14th day of January, A. D. 19 66

In the presence of:
Mrs Peter Mundt
and Mr Peter Mundt

Rev Dr Victoria Carbury DD PhD TRM. OSL

Date received by County Recorder JAN 24 1966; Signature Harold E Peterson County Recorder; Recorded Book ..., Page ...; Date Received by State Registrar FEB 28 1966

DH 61-027

(Use typewriter and/or black ink)

Officiant should send this copy back to the County Recorder immediately.

(Use typewriter and/or black ink)

Officiant should send this copy back to the County Recorder immediately.

Department of Health
Bureau of Vital Statistics
Boise, Idaho

STATE OF IDAHO

State File No. 1019
County File No. 179669

County of Kootenai 28

Marriage License

INDEXED COMPARED BOOK 108 PAGE 193

KNOW ALL MEN BY THIS CERTIFICATE: That any regularly ordained minister of the Gospel, authorized by the rites and usages of the church or denomination of Christians, Hebrews, or religious body of which he may be a member, or any judge or Justice of the Peace, or competent officer to whom this may come, he not knowing of any lawful impediments thereto, is hereby authorized and empowered to solemnize the rites of Matrimony between:

GROOM		AND	BRIDE	
1. Full Name	Henry B. Schmitt 2-555		9. Full Name	Norma Jean O'Brien 2-555
2. Address: City	Seattle		10. Address: City	Seattle 48
County	King		County	King
State	Washington 48		State	Washington
3. Age	37		11. Age	34
4. Color or Race	W		12. Color or Race	W
5. Single			13. Single	
6. Widowed			14. Widowed	
7. Divorced	D		15. Divorced	D
8. Birthplace: City	Louisville		16. Maiden Name if previously married	Breedlove
State	Kentucky		17. Birthplace: City	Leroy
			State	Texas

And to certify the same to said parties, or either of them under his hand and seal, in his ministerial or official capacity, and thereupon he is required to deliver this copy to the parties so married.

IN TESTIMONY WHEREOF, I have hereunto set my hand and affixed my official seal, at Coeur d'Alene, Kootenai County, Idaho, this 14th day of January, A. D. 19 66.

Harold E. Peterson
Recorder

Marguerite Tomblin
Deputy

Marriage Certificate

I, Orland A. Scott, a Minister residing at Coeur d'Alene, in the county of Kootenai in the State of Idaho do certify that, in accordance with the authority on me conferred by the above license, I did on this 14th day of January, in the year A. D. 19 66 at Coeur d'Alene in the County of Kootenai 28, in the State of Idaho, solemnize the rites of matrimony between Henry B. Schmitt of Seattle in the County of King, of the State of Washington and Norma Jean O'Brien of Seattle, in the County of King of the State of Washington, in the presence of Mary J. Kilborn and Barbara Kilborn

WITNESS My Hand at the County aforesaid, this 14th day of January, A. D. 19 66

In the presence of:

Mary J. Kilborn

and Barbara Kilborn

Orland A. Scott

Date received by County Recorder JAN 19 1966; Signature Harold E. Peterson

Recorded County Recorder; Book ..., Page ...; Date Received by State Registrar FEB 28 1966

DH 61-027

(Use typewriter and/or black ink)

Officiant should send this copy back to the County Recorder immediately.

Department of Health
Bureau of Vital Statistics
Boise, Idaho

STATE OF IDAHO

State File No. 1020
County File No. 479678

INDEXED
COMPARED

County of Kootenai 28

Marriage License

BOOK 108 PAGE 198

KNOW ALL MEN BY THIS CERTIFICATE: That any regularly ordained minister of the Gospel, authorized by the rites and usages of the church or denomination of Christians, Hebrews, or religious body of which he may be a member, or any judge or Justice of the Peace, or competent officer to whom this may come, he not knowing of any lawful impediments thereto, is hereby authorized and empowered to solemnize the rites of Matrimony between:

GROOM 2-555		AND	BRIDE 2-555	
1. Full Name	Norman T. Stoneback		9. Full Name	Janice J. Hilber
2. Address:	Seattle, (City) King, (County) Wn. (State) 48		10. Address:	Bellingham, (City) Whatcom, (County) Wn. (State) 48
3. Age 19	4. Color or Race W 5. Single S 6. Widowed 7. Divorced		11. Age 19	12. Color or Race W 13. Single S 14. Widowed 15. Divorced
8. Birthplace: City	Seattle, State Wn.		16. Maiden Name if previously married	
			17. Birthplace: City	Seattle, State Wn.

And to certify the same to said parties, or either of them under his hand and seal, in his ministerial or official capacity, and thereupon he is required to deliver this copy to the parties so married.

IN TESTIMONY WHEREOF, I have hereunto set my hand and affixed my official seal, at Coeur d'Alene, Kootenai County, Idaho, this 14th day of January, A. D. 19 66.

Harold E. Peterson
Recorder

Deanne Loomer
Deputy

Marriage Certificate

I, Orland A. Scott, a Minister residing at Coeur d'Alene, in the county of Kootenai in the State of Idaho do certify that, in accordance with the authority on me conferred by the above license, I did on this 14th day of January, in the year A. D. 1966 at Coeur d'Alene in the County of Kootenai 28, in the State of Idaho, solemnize the rites of matrimony between Norman T. Stoneback of Seattle in the County of King, of the State of Washington and Janice J. Hilber of Bellingham, in the County of Whatcom of the State of Washington, in the presence of Barbara Kilborn and Mary J. Kilborn

WITNESS My Hand at the County aforesaid, this 14th day of January, A. D. 1966

In the presence of:

Mary J. Kilborn

and Barbara Kilborn

Orland A Scott

Date received by County Recorder JAN 19 1966; Signature Harold E Peterson

Recorded County Recorder; Book ..., Page ...; Date Received by State Registrar FEB 28 1966

DH 61-027

(Use typewriter and/or black ink)

Officiant should send this copy back to the County Recorder immediately.

Department of Health
Bureau of Vital Statistics
Boise, Idaho

STATE OF IDAHO

State File No. 1021
County File No. 179602

County of Kootenai 28

Marriage License

INDEXED
COMPARED

BOOK 108 PAGE 160

KNOW ALL MEN BY THIS CERTIFICATE: That any regularly ordained minister of the Gospel, authorized by the rites and usages of the church or denomination of Christians, Hebrews, or religious body of which he may be a member, or any judge or Justice of the Peace, or competent officer to whom this may come, he not knowing of any lawful impediments thereto, is hereby authorized and empowered to solemnize the rites of Matrimony between:

GROOM		AND	BRIDE	
1. Full Name	James W. Hay 2-555 48		9. Full Name	Verna Rae Perkins
2. Address: City	Moses Lake		10. Address: City	Ephrata
County	Grant		County	Grant
State	Washington		State	Washington 48
3. Age	21		11. Age	19
4. Color or Race	W		12. Color or Race	W
5. Single	S		13. Single	S
6. Widowed			14. Widowed	
7. Divorced			15. Divorced	
8. Birthplace: City	Berkeley		16. Maiden Name if previously married	
State	Calif.		17. Birthplace: City	Everett
			State	Wash.

And to certify the same to said parties, or either of them under his hand and seal, in his ministerial or official capacity, and thereupon he is required to deliver this copy to the parties so married.

IN TESTIMONY WHEREOF, I have hereunto set my hand and affixed my official seal, at Coeur d'Alene, Kootenai County, Idaho, this 14th day of January, A. D. 1966.

Harold E. Peterson
Recorder

Marguerite Tomblin
Deputy

Marriage Certificate

I, Orland A. Scott, a Minister residing at Coeur d'Alene, in the county of Kootenai in the State of Idaho do certify that, in accordance with the authority on me conferred by the above license, I did on this 14th day of January, in the year A. D. 19 66 at Coeur d'Alene in the County of Kootenai 28, in the State of Idaho, solemnize the rites of matrimony between James W. Hay of Moses Lake in the County of Grant, of the State of Washington and Verna Rae Perkins of Ephrata, in the County of Grant of the State of Washington, in the presence of Robert H. Kilborn and Mary J. Kilborn

WITNESS My Hand at the County aforesaid, this 14th day of January, A. D. 19 66

In the presence of:

Robert H. Kilborn
and Mary J. Kilborn

Orland A. Scott

Date received by County Recorder JAN 19 1966; Signature Harold E. Peterson

Recorded County Recorder; Book ____, Page ____; Date Received by State Registrar FEB 28 1966

DH 61-027

(Use typewriter and/or black ink)

Officiant should send this copy back to the County Recorder immediately.

Department of Health
Bureau of Vital Statistics
Boise, Idaho

STATE OF IDAHO

State File No. 1022
County File No. 179881

County of Kootenai 28

Marriage License

INDEXED
COMPARED

BOOK 108 PAGE 223

KNOW ALL MEN BY THIS CERTIFICATE: That any regularly ordained minister of the Gospel, authorized by the rites and usages of the church or denomination of Christians, Hebrews, or religious body of which he may be a member, or any judge or Justice of the Peace, or competent officer to whom this may come, he not knowing of any lawful impediments thereto, is hereby authorized and empowered to solemnize the rites of Matrimony between:

GROOM 2-555 **AND** **BRIDE** 2-555

1. Full Name: Benjamin F. Lawrence
2. Address: Missoula (City), Missoula (County), Mont. (State) 27
3. Age 29 4. Color or Race W 5. Single 6. Widowed 7. Divorced d
8. Birthplace: City Burnett Co. State Wis.

9. Full Name: Donna Norton
10. Address: Missoula (City), Missoula (County), Mont. (State) 27
11. Age 24 12. Color or Race W 13. Single S 14. Widowed 15. Divorced
16. Maiden Name if previously married
17. Birthplace: City Spearfish, State So. Dak.

And to certify the same to said parties, or either of them under his hand and seal, in his ministerial or official capacity, and thereupon he is required to deliver this copy to the parties so married.

IN TESTIMONY WHEREOF, I have hereunto set my hand and affixed my official seal, at Coeur d 'Alene, Kootenai County, Idaho, this 14th day of January, A. D. 19 66.

Harold E. Peterson
Recorder

Jeanne Loomer
Deputy

Marriage Certificate

I, Dr Victoria Carbury, a Minister residing at Coeur D'Alene, in the county of Kootenai in the State of Idaho do certify that, in accordance with the authority on me conferred by the above license, I did on this 14th day of January, in the year A. D. 19 66 at Coeur D'Alene in the County of Kootenai 28, in the State of Idaho, solemnize the rites of matrimony between Benjamin F. Lawrence of Missoula in the County of Missoula, of the State of Montana and Donna Norton of Missoula, in the County of Missoula of the State of Montana, in the presence of James Pettipiece and Doris Pettipiece

WITNESS My Hand at the County aforesaid, this 14th day of January, A. D. 19 65

In the presence of:
James Pettipiece
and Doris Pettipiece

Rev Dr Victoria Carbury DD PhD ThM

Date received by County Recorder JAN 24 1966; Signature Harold E. Peterson

Recorded County Recorder; Book ..., Page ...; Date Received by State Registrar FEB 28 1966

DH 61-027

(Use typewriter and/or black ink)

Officiant should send this copy back to the County Recorder immediately.

Department of Health
Bureau of Vital Statistics
Boise, Idaho

STATE OF IDAHO

State File No. 1023
County File No. 179896

County of Kootenai 28

Marriage License

INDEXED
COMPARED

BOOK 108 PAGE 230

KNOW ALL MEN BY THIS CERTIFICATE: That any regularly ordained minister of the Gospel, authorized by the rites and usages of the church or denomination of Christians, Hebrews, or religious body of which he may be a member, or any judge or Justice of the Peace, or competent officer to whom this may come, he not knowing of any lawful impediments thereto, is hereby authorized and empowered to solemnize the rites of Matrimony between:

GROOM		AND	BRIDE	
1. Full Name	Lloyd Tripp 2-585		9. Full Name	Barbara Daniels
2. Address: City	Fairchild AFB, Spokane, Wn. 48		10. Address: City	Spokane, Spokane, Wn. 48
	County State			County State
3. Age 20	4. Color or Race W 5. Single S 6. Widowed 7. Divorced		11. Age 16	12. Color or Race W 13. Single S 14. Widowed 15. Divorced
8. Birthplace: City	Decatur, State Ill.		16. Maiden Name if previously married	
			17. Birthplace: City	Spokane, State Wn.

And to certify the same to said parties, or either of them under his hand and seal, in his ministerial or official capacity, and thereupon he is required to deliver this copy to the parties so married.

IN TESTIMONY WHEREOF, I have hereunto set my hand and affixed my official seal, at Coeur d'Alene, Kootenai County, Idaho, this 14th day of January, A. D. 1966.

Harold E. Peterson
Recorder

Jeanne Kramer
Deputy

Marriage Certificate

I, Dr Victoria Carbury, a Minister residing at Coeur D'Alene, in the county of Kootenai in the State of Idaho do certify that, in accordance with the authority on me conferred by the above license, I did on this 14th day of January, in the year A. D. 1966 at Coeur D'Alene in the County of Kootenai 28, in the State of Idaho, solemnize the rites of matrimony between Lloyd Tripp of Fairchild AFB in the County of Spokane, of the State of Washington and Barbara Daniels of Spokane, in the County of Spokane of the State of Washington in the presence of Maurice Borroz and Amelia Daniels

WITNESS My Hand at the County aforesaid, this 14th day of January, A. D. 19 65

In the presence of:

Maurice Borroz
and Amelia Daniels

Rev Dr Victoria Carbery DD PhD ThM DSH

Date received by County Recorder JAN 24 1966; Signature Harold E. Peterson County Recorder; Recorded Book ..., Page ...; Date Received by State Registrar FEB 28 1966

DH 61-027

(Use typewriter and/or black ink)

Officiant should send this copy back to the County Recorder immediately.

Department of Health
Bureau of Vital Statistics
Boise, Idaho

STATE OF IDAHO

State File No. 1024
County File No. 179642

County of Kootenai 28

Marriage License

INDEXED
COMPARED

BOOK 108 PAGE 180

KNOW ALL MEN BY THIS CERTIFICATE: That any regularly ordained minister of the Gospel, authorized by the rites and usages of the church or denomination of Christians, Hebrews, or religious body of which he may be a member, or any judge or Justice of the Peace, or competent officer to whom this may come, he not knowing of any lawful impediments thereto, is hereby authorized and empowered to solemnize the rites of Matrimony between:

GROOM		AND	BRIDE	
1. Full Name	Morris Olson 2-555		9. Full Name	Barbara Orsborn 2-555
2. Address:	Libby (City) Lincoln (County) Montana (State) 27		10. Address:	Libby (City) Lincoln (County) Montana (State) 27
3. Age	L		11. Age	L
4. Color or Race	W		12. Color or Race	W
5. Single			13. Single	
6. Widowed			14. Widowed	W
7. Divorced	D		15. Divorced	
8. Birthplace: City	Poplar		16. Maiden Name if previously married	Snorish
State	Montana		17. Birthplace: City	Thunderhawk
			State	S. D.

And to certify the same to said parties, or either of them under his hand and seal, in his ministerial or official capacity, and thereupon he is required to deliver this copy to the parties so married.

IN TESTIMONY WHEREOF, I have hereunto set my hand and affixed my official seal, at Coeur d'Alene, Kootenai County, Idaho, this 11th day of January, A. D. 1966.

Harold E. Peterson
Recorder

Marguerite Tomblin
Deputy

Marriage Certificate

I, Orland A. Scott, a Minister residing at Coeur d'Alene, in the county of Kootenai in the State of Idaho do certify that, in accordance with the authority on me conferred by the above license, I did on this 14th day of January, in the year A. D. 1966 at Coeur d'Alene in the County of Kootenai 28, in the State of Idaho, solemnize the rites of matrimony between Morris Olson of Libby in the County of Lincoln, of the State of Montana and Barbara Orsborn of Libby, in the County of Lincoln of the State of Montana, in the presence of Barbara Kilborn and Mary J. Kilborn

WITNESS My Hand at the County aforesaid, this 14th day of January, A. D. 1966

In the presence of:

Mary J. Kilborn
and Barbara Kilborn

Orland A. Scott

Date received by County Recorder JAN 19 1966; Signature Harold E. Peterson

Recorded County Recorder; Book ..., Page ...; Date Received by State Registrar FEB 28 1966

DH 61-027

(Use typewriter and/or black ink)

Officiant should send this copy back to the County Recorder immediately.

Department of Health
Bureau of Vital Statistics
Boise, Idaho

STATE OF IDAHO

State File No. 1025
County File No. 179652

County of Kootenai 28

Marriage License

INDEXED COMPARED BOOK 108 PAGE 185

KNOW ALL MEN BY THIS CERTIFICATE: That any regularly ordained minister of the Gospel, authorized by the rites and usages of the church or denomination of Christians, Hebrews, or religious body of which he may be a member, or any judge or Justice of the Peace, or competent officer to whom this may come, he not knowing of any lawful impediments thereto, is hereby authorized and empowered to solemnize the rites of Matrimony between:

GROOM 2-555		AND	BRIDE 2-555	
1. Full Name	Benjamin J. Robins		9. Full Name	Sandra B. Cote
2. Address:	Spokane (City) Spokane (County) Washington (State) 48		10. Address:	Spokane (City) Spokane (County) Washington (State) 48
3. Age	26		11. Age	19
4. Color or Race	W		12. Color or Race	W
5. Single / 6. Widowed / 7. Divorced	D		13. Single / 14. Widowed / 15. Divorced	S
8. Birthplace: City	Troy		16. Maiden Name if previously married	.....
State	Montana		17. Birthplace: City	Denver
			State	Colorado

And to certify the same to said parties, or either of them under his hand and seal, in his ministerial or official capacity, and thereupon he is required to deliver this copy to the parties so married.

IN TESTIMONY WHEREOF, I have hereunto set my hand and affixed my official seal, at Coeur d'Alene, Kootenai County, Idaho, this 14th day of January, A. D. 1966.

Harold E. Peterson
Recorder
Ora E. Swan
Deputy

Marriage Certificate

I, Orland A. Scott, a Minister residing at Coeur d'Alene, in the county of Kootenai in the State of Idaho do certify that, in accordance with the authority on me conferred by the above license, I did on this 14th day of January, in the year A. D. 1966 at Coeur d'Alene in the County of Kootenai 28, in the State of Idaho, solemnize the rites of matrimony between Benjamin J. Robins of Spokane in the County of Spokane, of the State of Washington and Sandra B. Cote of Spokane, in the County of Spokane of the State of Washington, in the presence of Patrick C. Robins and Florence Marie Wallis

WITNESS My Hand at the County aforesaid, this 14th day of January, A. D. 1966

In the presence of:

Florence Marie Wallis
and Patrick C Robins

Orland A Scott

Date received JAN 19 1966 by County Recorder; Signature Harold E Peterson

Recorded County Recorder; Book ..... Page .....

Date Received by State Registrar FEB 28 1966

DH 61-027

Department of Health
Bureau of Vital Statistics
Boise, Idaho

STATE OF IDAHO

State File No. 1026
County File No. 179630

County of Kootenai 28

Marriage License INDEXED COMPARED BOOK 108 PAGE 174

KNOW ALL MEN BY THIS CERTIFICATE: That any regularly ordained minister of the Gospel, authorized by the rites and usages of the church or denomination of Christians, Hebrews, or religious body of which he may be a member, or any judge or Justice of the Peace, or competent officer to whom this may come, he not knowing of any lawful impediments thereto, is hereby authorized and empowered to solemnize the rites of Matrimony between:

GROOM		AND	BRIDE
1. Full Name	James C. Mineo 2-555		9. Full Name Linda J. Wryn 2-555
2. Address: City / County / State	Great Falls Cascade Montana 27		10. Address: City / County / State Anaconda Deer Lodge Montana 27
3. Age	24
4. Color or Race	W
5. Single	S
6. Widowed	
7. Divorced	
8. Birthplace: City / State	Brooklyn / New York
11. Age	15
12. Color or Race	W
13. Single	S
14. Widowed	
15. Divorced	
16. Maiden Name if previously married	
17. Birthplace: City / State	Great Falls / Montana

And to certify the same to said parties, or either of them under his hand and seal, in his ministerial or official capacity, and thereupon he is required to deliver this copy to the parties so married.

IN TESTIMONY WHEREOF, I have hereunto set my hand and affixed my official seal, at Coeur d'Alene, Kootenai County, Idaho, this 14th day of January, A. D. 19 66.

Harold E. Peterson
Recorder

Marguerite Tomblin
Deputy

Marriage Certificate 2

I, Craig C. Kosonen, a Justice of the Peace residing at Coeur d'Alene, in the county of Kootenai in the State of Idaho do certify that, in accordance with the authority on me conferred by the above license, I did on this 14th day of January, in the year A. D. 19 66 at Coeur d'Alene in the County of Kootenai 28, in the State of Idaho, solemnize the rites of matrimony between James C. Mineo of Great Falls in the County of Cascade, of the State of Montana and Linda J. Wryn of Anaconda, in the County of Deer Lodge of the State of Montana, in the presence of Arthur Stohe and Lorraine Howard

WITNESS My Hand at the County aforesaid, this 14th day of January, A. D. 1966

In the presence of:

Arthur Stohe

and Lorraine Howard

Date received by County Recorder JAN 19 1966; Signature Harold E. Peterson

Recorded County Recorder; Book ..., Page ...

Date Received FEB 28 1966; by State Registrar

(Use typewriter and/or black ink)

Officiant should send this copy back to the County Recorder immediately.

DH 61-027

MAY 2 3 1967

Department of Health
Bureau of Vital Statistics
Boise, Idaho

STATE OF IDAHO

State File No. 1027
County File No. 479886

(Use typewriter and/or black ink)

County of Kootenai 28

Marriage License

INDEXED COMPARED BOOK 108 PAGE 225

KNOW ALL MEN BY THIS CERTIFICATE: That any regularly ordained minister of the Gospel, authorized by the rites and usages of the church or denomination of Christians, Hebrews, or religious body of which he may be a member, or any judge or Justice of the Peace, or competent officer to whom this may come, he not knowing of any lawful impediments thereto, is hereby authorized and empowered to solemnize the rites of Matrimony between:

GROOM		AND	BRIDE	
1. Full Name	Alan Norman Platz 2-555		9. Full Name	Sharon Josephine White 2-555
2. Address: City / County / State	Lake Cowichan, B.C., Canada 52		10. Address: City / County / State	Duncan, B.C., Canada 52
3. Age	21		11. Age	15
4. Color or Race	W		12. Color or Race	W
5. Single	S		13. Single	S
6. Widowed			14. Widowed	
7. Divorced			15. Divorced	
8. Birthplace: City / State	Wetaskwin, Alta. / Canada 2		16. Maiden Name if previously married	
			17. Birthplace: City / State	High Prarie, Alta / Canada 2

And to certify the same to said parties, or either of them under his hand and seal, in his ministerial or official capacity, and thereupon he is required to deliver this copy to the parties so married.

IN TESTIMONY WHEREOF, I have hereunto set my hand and affixed my official seal, at Coeur d'Alene, Kootenai County, Idaho, this 14th day of January, A. D. 19 66.

Harold E. Peterson
Recorder
Judith C. Kugler
Deputy

Marriage Certificate

I, Dr. Victoria Carbury, a Minister residing at Coeur d'Alene, in the county of Kootenai in the State of Idaho do certify that, in accordance with the authority on me conferred by the above license, I did on this 14th day of January, in the year A. D. 19 65 at Coeur d'Alene in the County of Kootenai 28, in the State of Idaho, solemnize the rites of matrimony between Alan Norman Platz of Lake Cowichan in the County of British Columbia, of the State of Canada and Sharon Josephine White of Duncan, in the County of British Columbia of the State of Canada, in the presence of John F. Puff and Shirlee Puff

WITNESS My Hand at the County aforesaid, this 14th day of January, A. D. 19 65.

In the presence of:

Mr. John F. Puff
and Mrs. Shirlee Puff

Rev. Dr. Victoria Carbury DD PhD KH OSt

Officiant should send this copy back to the County Recorder immediately.

Date received by County Recorder JAN 24 1966; Signature Harold E. Peterson County Recorder; Recorded Book ..., Page ...; Date Received by State Registrar FEB 28 1966

DH 61-027

FEB 1 9 2013

Department of Health
Bureau of Vital Statistics
Boise, Idaho

STATE OF IDAHO

State File No. 1028
County File No. 179696

County of Kootenai 38

Marriage License INDEXED COMPARED BOOK 108 PAGE 207

KNOW ALL MEN BY THIS CERTIFICATE: That any regularly ordained minister of the Gospel, authorized by the rites and usages of the church or denomination of Christians, Hebrews, or religious body of which he may be a member, or any judge or Justice of the Peace, or competent officer to whom this may come, he not knowing of any lawful impediments thereto, is hereby authorized and empowered to solemnize the rites of Matrimony between:

GROOM		AND	BRIDE	
1. Full Name	Elmer G. Zillier 2-555		9. Full Name	Rachael E. Sanchez
2. Address: City / County / State	Kalispell, Flathead, Montana 27		10. Address: City / County / State	Kalispell, Flathead, Montana 27
3. Age 24	4. Color or Race W	5. Single	6. Widowed	7. Divorced D
11. Age 19	12. Color or Race W	13. Single S	14. Widowed	15. Divorced
8. Birthplace: City Harrisburg	State Penn.		16. Maiden Name if previously married	* * *
			17. Birthplace: City Watsonville	State Calif.

And to certify the same to said parties, or either of them under his hand and seal, in his ministerial or official capacity, and thereupon he is required to deliver this copy to the parties so married.

IN TESTIMONY WHEREOF, I have hereunto set my hand and affixed my official seal, at Coeur d'Alene, Kootenai County, Idaho, this 14th day of January, A. D. 19 66.

Harold E. Peterson
Recorder

Judith C. Kugler
Deputy

Marriage Certificate

I, Orland A. Scott, a Minister residing at Coeur d'Alene, in the county of Kootenai in the State of Idaho do certify that, in accordance with the authority on me conferred by the above license, I did on this 14th day of January, in the year A. D. 19 66 at Coeur d'Alene in the County of Kootenai 28, in the State of Idaho, solemnize the rites of matrimony between Elmer G. Zillier of Kalispell in the County of Flathead, of the State of Montana and Rachael E. Sanchez of Kalispell, in the County of Flathead of the State of Montana, in the presence of Mary J. Kilborn and Barbara Kilborn

WITNESS My Hand at the County aforesaid, this 14th day of January, A. D. 1966

In the presence of:
Mary J. Kilborn
and Barbara Kilborn

Orland A Scott

Date received by County Recorder JAN 19 1966; Signature Harold E Peterson

Recorded County Recorder; Book ..., Page ...; Date Received by State Registrar FEB 28 1966

DH 61-027

(Use typewriter and/or black ink)

Officiant should send this copy back to the County Recorder immediately.

(Use typewriter and/or black ink)

Officiant should send this copy back to the County Recorder immediately.

Department of Health
Bureau of Vital Statistics
Boise, Idaho

STATE OF IDAHO

State File No. 1029
County File No. 17953

County of Kootenai

Marriage License

INDEXED
COMPARED

BOOK 108 PAGE 135

KNOW ALL MEN BY THIS CERTIFICATE: That any regularly ordained minister of the Gospel, authorized by the rites and usages of the church or denomination of Christians, Hebrews, or religious body of which he may be a member, or any judge or Justice of the Peace, or competent officer to whom this may come, he not knowing of any lawful impediments thereto, is hereby authorized and empowered to solemnize the rites of Matrimony between:

GROOM		AND	BRIDE	
1. Full Name	Larry Keith Addington		9. Full Name	Janice L. Tabler
2. Address:	Harrison, (City) Kootenai, (County) Idaho (State)		10. Address:	No. Highlands, (City) Sacramento, (County) Calif. (State)
3. Age	24		11. Age	21
4. Color or Race	W		12. Color or Race	W
5. Single	S		13. Single	S
6. Widowed			14. Widowed	
7. Divorced			15. Divorced	
8. Birthplace: City	Spokane, State Wn.		16. Maiden Name if previously married	
			17. Birthplace: City	Baltimore, State Md.

And to certify the same to said parties, or either of them under his hand and seal, in his ministerial or official capacity, and thereupon he is required to deliver this copy to the parties so married.

IN TESTIMONY WHEREOF, I have hereunto set my hand and affixed my official seal, at Coeur d'Alene, Kootenai County, Idaho, this 12th day of January, A. D. 19 66.

Harold E. Peterson
Recorder

Deanne Loomer
Deputy

Marriage Certificate

I, WILLIAM C. HUNTER, a BAPTIST MINISTER residing at COEUR D'ALENE, in the county of KOOTENAI in the State of Idaho do certify that, in accordance with the authority on me conferred by the above license, I did on this 14th day of JANUARY, in the year A. D. 1966 at COEUR D'ALENE in the County of KOOTENAI, in the State of Idaho, solemnize the rites of matrimony between LARRY KEITH ADDINGTON of HARRISON in the County of KOOTENAI, of the State of IDAHO and JANICE L. TABLER of NORTH HIGHLANDS, in the County of SACRAMENTO of the State of CALIFORNIA, in the presence of KEN ADDINGTON and JUDY ADDINGTON

WITNESS My Hand at the County aforesaid, this FOURTEENTH day of JANUARY, A. D. 1966

In the presence of:

Ken Addington

and Judy Addington

William C. Hunter

Date received by County Recorder JAN 19 1966; Signature Harold E. Peterson

Recorded County Recorder; Book ..., Page ...; Date Received by State Registrar FEB 28 1966

DH 61-027

(Use typewriter and/or black ink)

Officiant should send this copy back to the County Recorder immediately.

Department of Health
Bureau of Vital Statistics
Boise, Idaho

STATE OF IDAHO

State File No. 1030
County File No. 179634

INDEXED
COMPARED

County of Kootenai 28

Marriage License

BOOK 108 PAGE 176

KNOW ALL MEN BY THIS CERTIFICATE: That any regularly ordained minister of the Gospel, authorized by the rites and usages of the church or denomination of Christians, Hebrews, or religious body of which he may be a member, or any judge or Justice of the Peace, or competent officer to whom this may come, he not knowing of any lawful impediments thereto, is hereby authorized and empowered to solemnize the rites of Matrimony between:

GROOM 2-55	AND	BRIDE 2-55
1. Full Name: Robert H. McCleary		9. Full Name: Barbara Monroe
2. Address: Richland (City) Benton (County) Washington (State) 48		10. Address: Kennewick (City) Benton (County) Washington (State) 48
3. Age 30 4. Color or Race W 5. Single 6. Widowed 7. Divorced D		11. Age 24 12. Color or Race W 13. Single 14. Widowed 15. Divorced D
8. Birthplace: City Butte State Mont.		16. Maiden Name if previously married Westerfield
		17. Birthplace: City Lebanon State Mo.

And to certify the same to said parties, or either of them under his hand and seal, in his ministerial or official capacity, and thereupon he is required to deliver this copy to the parties so married.

IN TESTIMONY WHEREOF, I have hereunto set my hand and affixed my official seal, at Coeur d'Alene, Kootenai County, Idaho, this 14th day of January, A. D. 1966.

Harold E. Peterson
Recorder

Orlinda Jakobson
Deputy

Marriage Certificate

I, Orland A. Scott, a Minister residing at Coeur d'Alene, in the county of Kootenai in the State of Idaho do certify that, in accordance with the authority on me conferred by the above license, I did on this 14th day of January, in the year A. D. 1966 at Coeur d'Alene in the County of Kootenai 28, in the State of Idaho, solemnize the rites of matrimony between Robert H. McCleary of Richland in the County of Benton, of the State of Washington and Barbara Monroe of Kennewick, in the County of Benton of the State of Washington, in the presence of LaVern Haradon and Darlene McCracken

WITNESS My Hand at the County aforesaid, this 14th day of January, A. D. 1966

In the presence of:

Darlene McCracken
and LaVern Haradon

Orland A. Scott

Date received JAN 19 1966 by County Recorder; Signature Harold E. Peterson

Recorded County Recorder; Book ..., Page ...; Date Received by State Registrar FEB 28 1966

DH 61-027

(Use typewriter and/or black ink)

Officiant should send this copy back to the County Recorder immediately.

Department of Health
Bureau of Vital Statistics
Boise, Idaho

STATE OF IDAHO

State File No. 1031
County File No. 179689

County of Kootenai 28

INDEXED COMPARED

Marriage License

BOOK 108 PAGE 203

KNOW ALL MEN BY THIS CERTIFICATE: That any regularly ordained minister of the Gospel, authorized by the rites and usages of the church or denomination of Christians, Hebrews, or religious body of which he may be a member, or any judge or Justice of the Peace, or competent officer to whom this may come, he not knowing of any lawful impediments thereto, is hereby authorized and empowered to solemnize the rites of Matrimony between:

GROOM		AND	BRIDE	
1. Full Name	Donald W. Widner 2-555 38		9. Full Name	Betty L. Russell 38
2. Address	Milton Freewater (City), Umatilla (County), Oregon (State)		10. Address	Milton Freewater (City), Umatilla (County), Oregon (State)
3. Age	19		11. Age	16
4. Color or Race	W		12. Color or Race	W
5. Single	S		13. Single	S
6. Widowed			14. Widowed	
7. Divorced			15. Divorced	
8. Birthplace: City	Walla Walla State Wash.		16. Maiden Name if previously married	* * *
			17. Birthplace: City	Salem State Ore.

And to certify the same to said parties, or either of them under his hand and seal, in his ministerial or official capacity, and thereupon he is required to deliver this copy to the parties so married.

IN TESTIMONY WHEREOF, I have hereunto set my hand and affixed my official seal, at Coeur d'Alene, Kootenai County, Idaho, this 14th day of January, A. D. 19 66.

Harold E. Peterson
Recorder

Judith C. Kugler
Deputy

Marriage Certificate

I, Andrew Callahan, a Justice of the Peace residing at Coeur d'Alene, in the county of Kootenai in the State of Idaho do certify that, in accordance with the authority on me conferred by the above license, I did on this 14th day of January, in the year A. D. 19 66 at Coeur d'Alene in the County of Kootenai 28, in the State of Idaho, solemnize the rites of matrimony between Donald W. Widner of Milton Freewater in the County of Umatilla, of the State of Oregon and Betty L. Russell of Milton Freewater, in the County of Umatilla of the State of Oregon, in the presence of Kenneth Swiger and Christiana Parrish

WITNESS My Hand at the County aforesaid, this 14th day of January, A. D. 19 66

In the presence of:

Kenneth A. Swiger

and Christiana M. Parrish

Andrew Callahan

Justice of the Peace

Date received JAN 19 1966 by County Recorder; Signature Harold E. Peterson Recorder; County Recorder; Book, Page; Date Received FEB 28 1966 by State Registrar

DH 61-027

(Use typewriter and/or black ink)

Officiant should send this copy back to the County Recorder immediately.

Department of Health
Bureau of Vital Statistics
Boise, Idaho

STATE OF IDAHO

State File No. 1032
County File No. 179680

County of Kootenai 28

Marriage License

INDEXED COMPARED BOOK 108 PAGE 199

KNOW ALL MEN BY THIS CERTIFICATE: That any regularly ordained minister of the Gospel, authorized by the rites and usages of the church or denomination of Christians, Hebrews, or religious body of which he may be a member, or any judge or Justice of the Peace, or competent officer to whom this may come, he not knowing of any lawful impediments thereto, is hereby authorized and empowered to solemnize the rites of Matrimony between:

GROOM 2-555		AND	BRIDE 2-555	
1. Full Name	Kenneth A. Swiger		9. Full Name	Christiana M. Parrish
2. Address:	Milton (City) Freewater (County) Umatilla Oregon (State) 38		10. Address	Milton (City) Freewater (County) Umatilla Oregon (State) 38
3. Age	19		11. Age	17
4. Color or Race	W		12. Color or Race	W
5. Single	S		13. Single	S
6. Widowed			14. Widowed	
7. Divorced			15. Divorced	
8. Birthplace: City	Walla Walla		16. Maiden Name if previously married	----
State	Wash.		17. Birthplace: City	West Berlin
			State	Germany

And to certify the same to said parties, or either of them under his hand and seal, in his ministerial or official capacity, and thereupon he is required to deliver this copy to the parties so married.

IN TESTIMONY WHEREOF, I have hereunto set my hand and affixed my official seal, at Coeur d'Alene, Kootenai County, Idaho, this 14th day of January, A. D. 1966.

Harold E. Peterson
Recorder

Deputy

Marriage Certificate

I, Andrew Callahan, a Justice of the Peace residing at Coeur d'Alene, in the county of Kootenai in the State of Idaho do certify that, in accordance with the authority on me conferred by the above license, I did on this 14th day of January, in the year A. D. 1966 at Coeur d'Alene in the County of Kootenai 28, in the State of Idaho, solemnize the rites of matrimony between Kenneth A. Swiger of Milton Freewater in the County of Umatilla, of the State of Oregon and Christiana M. Parrish of Milton Freewater, in the County of Umatilla of the State of Oregon, in the presence of Donald Widner and Betty Widner

WITNESS My Hand at the County aforesaid, this 14th day of January, A. D. 1966

In the presence of:
Donald W. Widner
and Betty Widner

Andrew Callahan
Justice of the Peace

Date received by County Recorder JAN 19 1966; Signature Harold E. Peterson

Recorded County Recorder; Book ____, Page ____; Date Received by State Registrar FEB 28 1966

DH 61-027

(Use typewriter and/or black ink)

Officiant should send this copy back to the County Recorder immediately.

Department of Health
Bureau of Vital Statistics
Boise, Idaho

STATE OF IDAHO

State File No. 1033
County File No. 179584

County of Kootenai 28

Marriage License

COMPARED INDEXED BOOK 108 PAGE 151

KNOW ALL MEN BY THIS CERTIFICATE: That any regularly ordained minister of the Gospel, authorized by the rites and usages of the church or denomination of Christians, Hebrews, or religious body of which he may be a member, or any judge or Justice of the Peace, or competent officer to whom this may come, he not knowing of any lawful impediments thereto, is hereby authorized and empowered to solemnize the rites of Matrimony between:

GROOM		AND	BRIDE	
1. Full Name	Frank D'Amore		9. Full Name	Kathryn Sikes
2. Address:	Kelso (City) Cowlitz (County) Washington (State)		10. Address:	Longview (City) Cowlitz (County) Washington (State)
3. Age	18		11. Age	16
4. Color or Race	W		12. Color or Race	W
5. Single	S		13. Single	S
6. Widowed			14. Widowed	
7. Divorced			15. Divorced	
8. Birthplace: City	Los Angeles	State Calif.	16. Maiden Name if previously married	-----
			17. Birthplace: City	Vicksburg State Miss.

And to certify the same to said parties, or either of them under his hand and seal, in his ministerial or official capacity, and thereupon he is required to deliver this copy to the parties so married.

IN TESTIMONY WHEREOF, I have hereunto set my hand and affixed my official seal, at Coeur d'Alene, Kootenai County, Idaho, this 14th day of January, A. D. 1966.

Harold E. Peterson
Recorder

Deputy

Marriage Certificate

I, Andrew Callahan, a Justice of the Peace residing at Coeur d'Alene, in the county of Kootenai in the State of Idaho do certify that, in accordance with the authority on me conferred by the above license, I did on this 14th day of January, in the year A. D. 19 66 at Coeur d'Alene in the County of Kootenai 28, in the State of Idaho, solemnize the rites of matrimony between Frank D'Amore of Kelso in the County of Cowlitz, of the State of Washington and Kathryn Sikes of Longview, in the County of Cowlitz of the State of Washington, in the presence of Virginia Balser and Robert Balser

WITNESS My Hand at the County aforesaid, this 14th day of January, A. D. 19 66

In the presence of:

Virginia Balser

and Robert J Balser

Andrew Callahan
Justice of the Peace

Date received by County Recorder JAN 19 1966; Signature Harold E Peterson County Recorder; Recorded; Date Received by State Registrar FEB 28 1966

DH 61-027

(Use typewriter and/or black ink)

Officiant should send this copy back to the County Recorder immediately.

Department of Health
Bureau of Vital Statistics
Boise, Idaho

STATE OF IDAHO

State File No. 1034
County File No. 479601

INDEXED
COMPARED

County of Kootenai 28

Marriage License

BOOK 108 PAGE 159

KNOW ALL MEN BY THIS CERTIFICATE: That any regularly ordained minister of the Gospel, authorized by the rites and usages of the church or denomination of Christians, Hebrews, or religious body of which he may be a member, or any judge or Justice of the Peace, or competent officer to whom this may come, he not knowing of any lawful impediments thereto, is hereby authorized and empowered to solemnize the rites of Matrimony between:

GROOM 2-555		AND	BRIDE 2-555	
1. Full Name	LaVern Haradon		9. Full Name	Darlene McCracken
2. Address:	Pasco, (City) Franklin, (County) Wn. (State) 48		10. Address:	Pasco, (City) Franklin, (County) Wn. (State) 48
3. Age 33	4. Color or Race W 5. Single 6. Widowed 7. Divorced d		11. Age 23	12. Color or Race W 13. Single 14. Widowed 15. Divorced d
8. Birthplace: City	Early, State Iowa		16. Maiden Name if previously married	Williams
			17. Birthplace: City	Mason City, State Wn.

And to certify the same to said parties, or either of them under his hand and seal, in his ministerial or official capacity, and thereupon he is required to deliver this copy to the parties so married.

IN TESTIMONY WHEREOF, I have hereunto set my hand and affixed my official seal, at Coeur d'Alene, Kootenai County, Idaho, this 14th day of January, A. D. 1966.

Harold E. Peterson
Recorder

Leanne Loomer
Deputy

Marriage Certificate

I, Orland A. Scott, a Minister residing at Coeur d'Alene, in the county of Kootenai in the State of Idaho do certify that, in accordance with the authority on me conferred by the above license, I did on this 14th day of January, in the year A. D. 1966 at Coeur d'Alene in the County of Kootenai 28, in the State of Idaho, solemnize the rites of matrimony between LaVern Haradon of Pasco in the County of Franklin, of the State of Washington and Darlene McCracken of Pasco, in the County of Franklin of the State of Washington, in the presence of Barbara Monroe and Robert H. McCleary

WITNESS My Hand at the County aforesaid, this 14th day of January, A. D. 19 66

In the presence of:

Robert H McCleary

and Barbara Monroe

Orland A Scott

Date received by County Recorder JAN 19 1966; Signature Harold E Peterson

Recorded County Recorder; Book ..., Page ...; Date Received by State Registrar FEB 28 1966

DH 61-027

(Use typewriter and/or black ink)

Officiant should send this copy back to the County Recorder immediately.

Department of Health
Bureau of Vital Statistics
Boise, Idaho

STATE OF IDAHO

State File No. 1035
County File No. 479694

County of Kootenai 28

Marriage License

INDEXED
COMPARED

BOOK 108 PAGE 206

KNOW ALL MEN BY THIS CERTIFICATE: That any regularly ordained minister of the Gospel, authorized by the rites and usages of the church or denomination of Christians, Hebrews, or religious body of which he may be a member, or any judge or Justice of the Peace, or competent officer to whom this may come, he not knowing of any lawful impediments thereto, is hereby authorized and empowered to solemnize the rites of Matrimony between:

GROOM 2-555	AND	BRIDE 2-555
1. Full Name: Fred Johan Willson		9. Full Name: Charlene Marie Haller 48
2. Address: Seattle (City) King (County) Washington (State) 48		10. Address: Edmonds (City) Snohomish (County) Washington (State)
3. Age 21 4. Color or Race W 5. Single S 6. Widowed 7. Divorced		11. Age 16 12. Color or Race W 13. Single S 14. Widowed 15. Divorced
8. Birthplace: City Seattle State Washington		16. Maiden Name if previously married --- 17. Birthplace: City Seattle State Washington

And to certify the same to said parties, or either of them under his hand and seal, in his ministerial or official capacity, and thereupon he is required to deliver this copy to the parties so married.

IN TESTIMONY WHEREOF, I have hereunto set my hand and affixed my official seal, at Coeur d'Alene, Kootenai County, Idaho, this 15th day of January, A. D. 1966.

HAROLD E. PETERSON
Recorder

Margaret A. Shepard
Deputy

Marriage Certificate

I, Orland A. Scott, a Minister residing at ~~Coeur d'Alene~~ Haller in the county of Kootenai in the State of Idaho do certify that, in accordance with the authority on me conferred by the above license, I did on this 15th day of January, in the year A. D. 19 66 at Coeur d'Alene in the County of Kootenai 28, in the State of Idaho, solemnize the rites of matrimony between Fred Johan Willson of Seattle in the County of King, of the State of Washington and Charlene Marie Haller of Edmonds, in the County of Snohomish of the State of Washington, in the presence of Fred Willson and Barbara Kilborn

WITNESS My Hand at the County aforesaid, this 15th day of January, A. D. 19 66

In the presence of:

Fred Willson

and Barbara Kilborn

Orland A Scott

Date received JAN 19 1966 by County Recorder; Signature Harold E Peterson

Recorded County Recorder; Book ..., Page ...; Date Received by State Registrar FEB 28 1966

DH 61-027

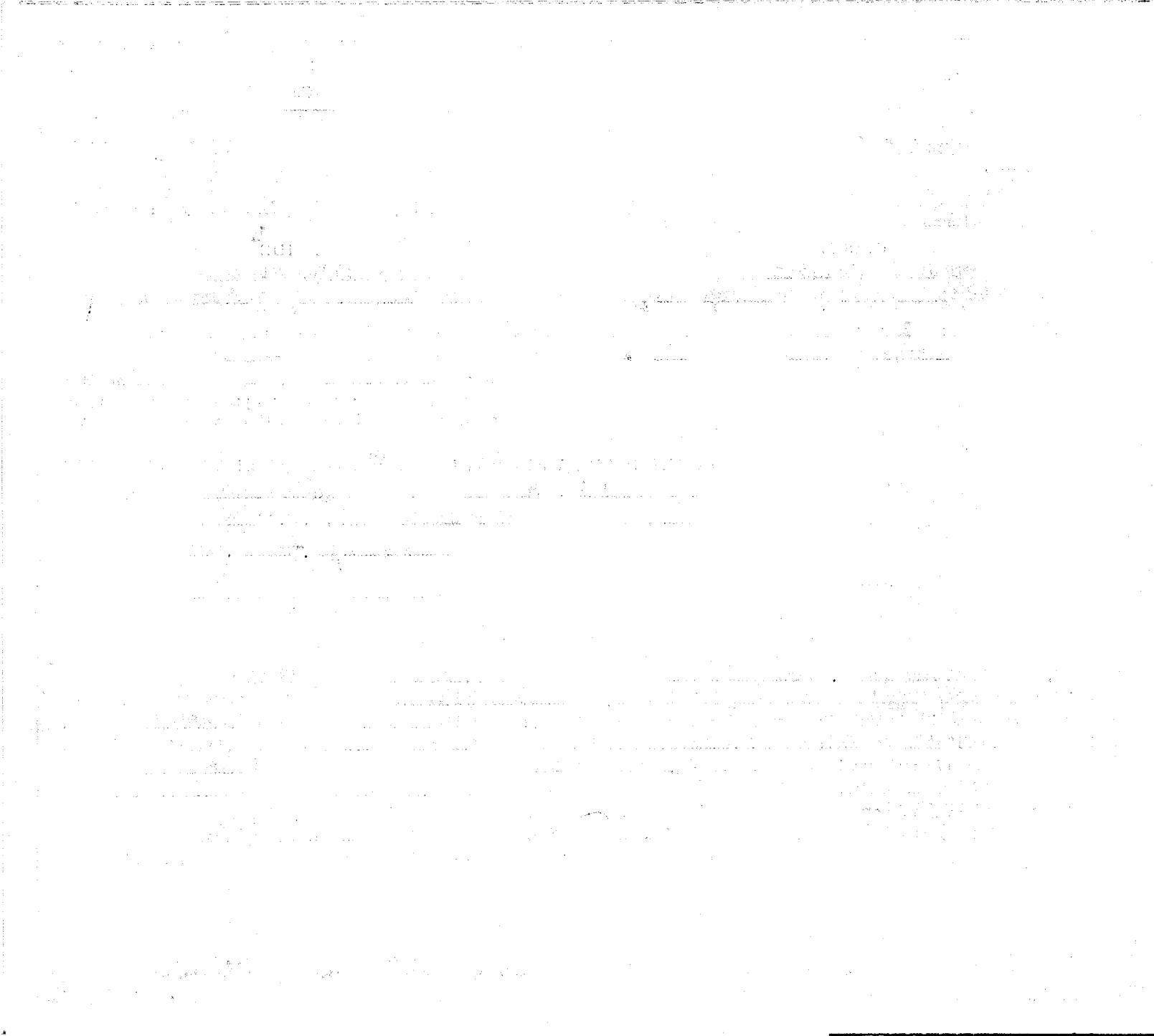

(Use typewriter and/or black ink)

Officiant should send this copy back to the County Recorder immediately.

Department of Health
Bureau of Vital Statistics
Boise, Idaho

STATE OF IDAHO

State File No. 1036
County File No. 179578

County of Kootenai 28

Marriage License

INDEXED
COMPARED

BOOK 108 PAGE 145

KNOW ALL MEN BY THIS CERTIFICATE: That any regularly ordained minister of the Gospel, authorized by the rites and usages of the church or denomination of Christians, Hebrews, or religious body of which he may be a member, or any judge or Justice of the Peace, or competent officer to whom this may come, he not knowing of any lawful impediments thereto, is hereby authorized and empowered to solemnize the rites of Matrimony between:

GROOM		AND	BRIDE	
1. Full Name	Randall G. Carpenter		9. Full Name	Jackie Iskra
2. Address: City	Hoquiam, County Grays Harbor, State Wn. 48		10. Address: City	Hoquiam, County Grays Harbor, State Wn. 48
3. Age 20	4. Color or Race W 5. Single S 6. Widowed 7. Divorced		11. Age 18	12. Color or Race W 13. Single S 14. Widowed 15. Divorced
8. Birthplace: City	Phoenix, State Ariz.		16. Maiden Name if previously married	
			17. Birthplace: City	Seattle, State Wn.

2-555 2-555

And to certify the same to said parties, or either of them under his hand and seal, in his ministerial or official capacity, and thereupon he is required to deliver this copy to the parties so married.

IN TESTIMONY WHEREOF, I have hereunto set my hand and affixed my official seal, at Coeur d'Alene, Kootenai County, Idaho, this 15th day of January, A. D. 1966.

Harold E. Peterson
Recorder

Joanne Loomer
Deputy

Marriage Certificate

I, Orland A. Scott, a Minister residing at Coeur d'Alene, in the county of Kootenai in the State of Idaho do certify that, in accordance with the authority on me conferred by the above license, I did on this 15th day of January, in the year A. D. 1966 at Coeur d'Alene in the County of Kootenai 28, in the State of Idaho, solemnize the rites of matrimony between Randall G. Carpenter of Hoquiam in the County of Grays Harbor, of the State of Washington and Jackie Iskra of Hoquiam, in the County of Grays Harbor of the State of Washington, in the presence of Barbara Kilborn and Joanne Marinovich

WITNESS My Hand at the County aforesaid, this 15th day of January, A. D. 19 66

In the presence of:

Barbara Kilborn

and Joanne Marinovich

Orland A Scott

Date received by County Recorder JAN 19 1966; Signature Harold E Peterson

Recorded County Recorder; Book ..., Page ...; Date Received by State Registrar FEB 28 1966

DH 61-027

(Use typewriter and/or black ink)

Officiant should send this copy back to the County Recorder immediately.

Department of Health
Bureau of Vital Statistics
Boise, Idaho

STATE OF IDAHO

State File No. 1037
County File No. 179612

INDEXED

County of Kootenai 28

Marriage License

BOOK 108 PAGE 165

KNOW ALL MEN BY THIS CERTIFICATE: That any regularly ordained minister of the Gospel, authorized by the rites and usages of the church or denomination of Christians, Hebrews, or religious body of which he may be a member, or any judge or Justice of the Peace, or competent officer to whom this may come, he not knowing of any lawful impediments thereto, is hereby authorized and empowered to solemnize the rites of Matrimony between:

GROOM 2-555 48

1. Full Name: Gary A. Jones
2. Address: Issaquah (City) King (County) Washington (State)
3. Age 18 4. Color or Race W 5. Single S 6. Widowed ___ 7. Divorced ___
8. Birthplace: City Fargo State N. Dak.

AND

BRIDE 2-555 48

9. Full Name: Linda S. Nelson
10. Address: Bellevue (City) King (County) Washington (State)
11. Age 17 12. Color or Race W 13. Single S 14. Widowed ___ 15. Divorced ___
16. Maiden Name if previously married ---
17. Birthplace: City Seattle State Washington

And to certify the same to said parties, or either of them under his hand and seal, in his ministerial or official capacity, and thereupon he is required to deliver this copy to the parties so married.

IN TESTIMONY WHEREOF, I have hereunto set my hand and affixed my official seal, at Coeur d'Alene, Kootenai County, Idaho, this 15th day of January, A.D. 1966.

HAROLD E. PETERSON
Recorder
Margaret C. Sheppard
Deputy

Marriage Certificate

I, Orland A. Scott, a Minister residing at Coeur d'Alene, in the county of Kootenai in the State of Idaho do certify that, in accordance with the authority on me conferred by the above license, I did on this 15th day of January, in the year A. D. 1966 at Coeur d'Alene in the County of Kootenai 28, in the State of Idaho, solemnize the rites of matrimony between Gary A. Jones of Issaquah in the County of King, of the State of Washington and Linda S. Nelson of Bellevue, in the County of King of the State of Washington, in the presence of Barbara Kilborn and Joanne Marinovich

WITNESS My Hand at the County aforesaid, this 15th day of January, A. D. 1966

In the presence of:

Barbara Kilborn
and Joanne Marinovich

Orland A Scott

Date received by County Recorder JAN 19 1966; Signature Harold E Peterson County Recorder; Recorded Book ___, Page ___; Date Received by State Registrar FEB 28 1966

DH 61-027

(Use typewriter and/or black ink)

Officiant should send this copy back to the County Recorder immediately.

Department of Health
Bureau of Vital Statistics
Boise, Idaho

STATE OF IDAHO

State File No. 1038
County File No. 17985

County of Kootenai 28

Marriage License

INDEXED
COMPARED

BOOK 108 PAGE 208

KNOW ALL MEN BY THIS CERTIFICATE: That any regularly ordained minister of the Gospel, authorized by the rites and usages of the church or denomination of Christians, Hebrews, or religious body of which he may be a member, or any judge or Justice of the Peace, or competent officer to whom this may come, he not knowing of any lawful impediments thereto, is hereby authorized and empowered to solemnize the rites of Matrimony between:

GROOM		AND	BRIDE	
1. Full Name	Stephen Allison 2 555		9. Full Name	Patricia Bilow 2 555
2. Address: City	Port Angeles, County Clallam, State Wn. 48		10. Address: City	Port Angeles, County Clallam, State Wn. 48
3. Age 18	4. Color or Race W 5. Single S 6. Widowed 7. Divorced		11. Age 19	12. Color or Race W 13. Single 14. Widowed 15. Divorced D
8. Birthplace: City	Port Angeles, State Wn.		16. Maiden Name if previously married	Taylor
			17. Birthplace: City	Port Angeles, State Wn.

And to certify the same to said parties, or either of them under his hand and seal, in his ministerial or official capacity, and thereupon he is required to deliver this copy to the parties so married.

IN TESTIMONY WHEREOF, I have hereunto set my hand and affixed my official seal, at Coeur d'Alene, Kootenai County, Idaho, this 15th day of January, A. D. 1966.

Harold E. Peterson
Recorder

Jeanne Loomer
Deputy

Marriage Certificate

I, Dr Victoria Carbury, a Minister residing at Coeur D'Alene, in the county of Kootenai in the State of Idaho do certify that, in accordance with the authority on me conferred by the above license, I did on this 15t h day of January, in the year A. D. 19 66 at Coeur D'Alene in the County of Kootenai 28, in the State of Idaho, solemnize the rites of matrimony between Stephen Allison of Port Angeles in the County of Clallam, of the State of Washington and Patricia Bilow of Port Angeles, in the County of Clallam of the State of Washington, in the presence of Roger Shepherd and Terry Taylor

WITNESS My Hand at the County aforesaid, this 15th day of January, A. D. 19 66

In the presence of:

Roger Shepherd

and Terry Taylor

Rev Dr Victoria Carbury DD PhD ThM OSt

Date received by County Recorder JAN 24 1966; Signature Harold E. Peterson

Recorded County Recorder; Book ..., Page ...; Date Received by State Registrar FEB 28 1966

DH 61-027

Department of Health
Bureau of Vital Statistics
Boise, Idaho

STATE OF IDAHO

State File No. 1039
County File No. 179570

INDEXED
COMPARED

County of Kootenai 28

Marriage License

BOOK 108 PAGE 144

KNOW ALL MEN BY THIS CERTIFICATE: That any regularly ordained minister of the Gospel, authorized by the rites and usages of the church or denomination of Christians, Hebrews, or religious body of which he may be a member, or any judge or Justice of the Peace, or competent officer to whom this may come, he not knowing of any lawful impediments thereto, is hereby authorized and empowered to solemnize the rites of Matrimony between:

GROOM 2-555		BRIDE 2-555	
1. Full Name	Aaron Arnold Christensen	9. Full Name	Ida Mae Behar
2. Address: City / County / State	Spokane, Spokane, Wn. 48	10. Address: City / County / State	Spokane, Spokane, Wn. 48
3. Age	29	11. Age	37
4. Color or Race	W	12. Color or Race	W
5. Single		13. Single	
6. Widowed		14. Widowed	
7. Divorced	d	15. Divorced	d
8. Birthplace: City / State	Hot Springs, So. Dak.	16. Maiden Name if previously married	Varner
		17. Birthplace: City / State	Fowler, Colo.

And to certify the same to said parties, or either of them under his hand and seal, in his ministerial or official capacity, and thereupon he is required to deliver this copy to the parties so married.

IN TESTIMONY WHEREOF, I have hereunto set my hand and affixed my official seal, at Coeur d'Alene, Kootenai County, Idaho, this 15th day of January, A. D. 19 66.

Harold E. Peterson
Recorder

Jeanne Loomer
Deputy

Marriage Certificate

I, Orland A. Scott, a Minister residing at Coeur d'Alene, in the county of Kootenai in the State of Idaho do certify that, in accordance with the authority on me conferred by the above license, I did on this 15th day of January, in the year A. D. 1966 at Coeur d'Alene in the County of Kootenai 28, in the State of Idaho, solemnize the rites of matrimony between Aaron Arnold Christensen of Spokane in the County of Spokane, of the State of Washington and Ida Mae Behar of Spokane, in the County of Spokane of the State of Washington, in the presence of Gene Christensen and Hilda Porter

WITNESS My Hand at the County aforesaid, this 15th day of January, A. D. 19 66

In the presence of:

Hilda Porter

and Gene Christenson

Orland A Scott

Date received by County Recorder JAN 19 1966; Signature Harold E Peterson

Recorded County Recorder; Book ..., Page ...; Date Received by State Registrar FEB 28 1966

(Use typewriter and/or black ink)

Officiant should send this copy back to the County Recorder immediately.

DH 61-027

(Use typewriter and/or black ink)

Officiant should send this copy back to the County Recorder immediately.

Department of Health
Bureau of Vital Statistics
Boise, Idaho

STATE OF IDAHO

State File No. 1040
County File No. 179884

County of Kootenai 28

Marriage License

INDEXED COMPARED BOOK 108 PAGE 224

KNOW ALL MEN BY THIS CERTIFICATE: That any regularly ordained minister of the Gospel, authorized by the rites and usages of the church or denomination of Christians, Hebrews, or religious body of which he may be a member, or any judge or Justice of the Peace, or competent officer to whom this may come, he not knowing of any lawful impediments thereto, is hereby authorized and empowered to solemnize the rites of Matrimony between:

GROOM		AND	BRIDE	
1. Full Name	Denny McCrea 2-555 48		9. Full Name	Joyce Bohn 2-555 48
2. Address: City	Wellpinit		10. Address: City	Wellpinit
County	Stevens		County	Stevens
State	Washington		State	Washington
3. Age	28		11. Age	25
4. Color or Race	W		12. Color or Race	W
5. Single / 6. Widowed / 7. Divorced	D		13. Single / 14. Widowed / 15. Divorced	D
8. Birthplace: City	Colville		16. Maiden Name if previously married	Wynecoop
State	Washington		17. Birthplace: City	Santa Barbara
			State	California

And to certify the same to said parties, or either of them under his hand and seal, in his ministerial or official capacity, and thereupon he is required to deliver this copy to the parties so married.

IN TESTIMONY WHEREOF, I have hereunto set my hand and affixed my official seal, at Coeur d'Alene, Kootenai County, Idaho, this 15th day of January, A. D. 19 66.

HAROLD E. PETERSON
Recorder

Margaret A Sheppard
Deputy

Marriage Certificate

I, Dr Victoria Carbury, a Minister residing at Coeur D'Alene, in the county of Kootenai in the State of Idaho do certify that, in accordance with the authority on me conferred by the above license, I did on this 15th day of January, in the year A. D. 19 66 at Coeur D'Alene in the County of Kootenai 28, in the State of Idaho, solemnize the rites of matrimony between Denny McCrea of Wellpinit in the County of Stevens, of the State of Washington and Joyce Bohn of Wellpinit, in the County of Stevens of the State of Washington, in the presence of Doris Samuels and Andrew Wynescoop

WITNESS My Hand at the County aforesaid, this 15th day of January, A. D. 19 66

In the presence of:

Doris Samuels

and Andrew Wynescoop Rev Dr Victoria Carbury DO PhD ThM DD

Date received by County Recorder JAN 24 1966; Signature Harold E Peterson County Recorder; Recorded Book ..., Page ...; Date Received by State Registrar FEB 28 1966

DH 61-027

(Use typewriter and/or black ink)

Officiant should send this copy back to the County Recorder immediately.

Department of Health
Bureau of Vital Statistics
Boise, Idaho

STATE OF IDAHO

State File No. 1041
County File No. 179658

County of Kootenai 28

Marriage License

INDEXED
COMPARED

BOOK 108 PAGE 188

KNOW ALL MEN BY THIS CERTIFICATE: That any regularly ordained minister of the Gospel, authorized by the rites and usages of the church or denomination of Christians, Hebrews, or religious body of which he may be a member, or any judge or Justice of the Peace, or competent officer to whom this may come, he not knowing of any lawful impediments thereto, is hereby authorized and empowered to solemnize the rites of Matrimony between:

GROOM 2-555		AND	BRIDE 2-555	
1. Full Name	Ronald Alexis Ritenour		9. Full Name	Toni Ann Barnett
2. Address:	Burien, King, Wn. 48 (City, County, State)		10. Address:	Tacoma, Pierce, Wn. 48 (City, County, State)
3. Age	18		11. Age	19
4. Color or Race	W		12. Color or Race	W
5. Single	S		13. Single	S
6. Widowed			14. Widowed	
7. Divorced			15. Divorced	
8. Birthplace: City	Seattle, State Wn.		16. Maiden Name if previously married	
			17. Birthplace: City	Tacoma, State Wn.

And to certify the same to said parties, or either of them under his hand and seal, in his ministerial or official capacity, and thereupon he is required to deliver this copy to the parties so married.

IN TESTIMONY WHEREOF, I have hereunto set my hand and affixed my official seal, at Coeur d'Alene, Kootenai County, Idaho, this 15th day of January, A. D. 19 66.

Harold E. Peterson
Recorder

Joanne Loomer
Deputy

Marriage Certificate

I, Orland A. Scott, a Minister residing at Coeur d'Alene, in the county of Kootenai in the State of Idaho do certify that, in accordance with the authority on me conferred by the above license, I did on this 15th day of January, in the year A. D. 19 66 at Coeur d'Alene in the County of Kootenai 28, in the State of Idaho, solemnize the rites of matrimony between Ronald Alexis Ritenour of Burien in the County of King, of the State of Washington and Toni Ann Barnett of Tacoma, in the County of Pierce of the State of Washington, in the presence of Barbara Kilborn and Joanne Marinovich

WITNESS My Hand at the County aforesaid, this 15th day of January, A. D. 19 66

In the presence of:

Barbara Kilborn
and Joanne Marinovich

Orland A. Scott

Date received by County Recorder JAN 19 1966; Signature Harold E. Peterson

Recorded County Recorder; Book ..., Page ...; Date Received by State Registrar FEB 28 1966

DH 61-027

Department of Health
Bureau of Vital Statistics
Boise, Idaho

STATE OF IDAHO

State File No. 1042
County File No. 479685

County of Kootenai 28

Marriage License

COMPARED INDEXED BOOK 108 PAGE 201

KNOW ALL MEN BY THIS CERTIFICATE: That any regularly ordained minister of the Gospel, authorized by the rites and usages of the church or denomination of Christians, Hebrews, or religious body of which he may be a member, or any judge or Justice of the Peace, or competent officer to whom this may come, he not knowing of any lawful impediments thereto, is hereby authorized and empowered to solemnize the rites of Matrimony between:

GROOM 2-555		AND	BRIDE 2-555	
1. Full Name	Jack Wilmer Taylor		9. Full Name	Lillian Frances Bartholomew
2. Address: City	Cranbrook, County B.C., State Canada 52		10. Address City	Cranbrook, County B.C., State Canada 52
3. Age 42	4. Color or Race W 5. Single 6. Widowed 7. Divorced d		11. Age 41	12. Color or Race W 13. Single 14. Widowed 15. Divorced d
8. Birthplace: City	Big Valley, Alta., State Canada		16. Maiden Name if previously married	Bartholomew
			17. Birthplace: City	Edmonton, Alta., State Canada 2

And to certify the same to said parties, or either of them under his hand and seal, in his ministerial or official capacity, and thereupon he is required to deliver this copy to the parties so married.

IN TESTIMONY WHEREOF, I have hereunto set my hand and affixed my official seal, at Coeur d'Alene, Kootenai County, Idaho, this 14th day of January, A. D. 19 66.

Harold E. Peterson
Recorder

Jeanne Lasmer
Deputy

Marriage Certificate

I, Andrew Callahan, a Justice of the Peace residing at Coeur d'Alene, in the county of Kootenai in the State of Idaho do certify that, in accordance with the authority on me conferred by the above license, I did on this 15th day of January, in the year A. D. 19 66 at Coeur d'Alene in the County of Kootenai 28, in the State of Idaho, solemnize the rites of matrimony between Jack Wilmer Taylor of Cranbrook in the County of British Columbia, of the State of Canada and Lillian Frances Bartholomew of Cranbrook in the County of B.C. of the State of Canada, in the presence of Fred Skopnik and Lil Skopnik

WITNESS My Hand at the County aforesaid, this 15th day of January, A. D. 1966

In the presence of:
Fred Skopnik
and Lil Skopnik

Andrew Callahan
Justice of the Peace

Date received by County Recorder JAN 19 1966; Signature Harold E Peterson

Recorded in County Recorder; Book ..., Page ...; Date received by State Registrar FEB 28 1966

(Use typewriter and/or black ink)

Officiant should send this copy back to the County Recorder immediately.

DH 61-027

(Use typewriter and/or black ink)

Officiant should send this copy back to the County Recorder immediately.

Department of Health
Bureau of Vital Statistics
Boise, Idaho

STATE OF IDAHO

State File No. 1043
County File No. 179573

County of Kootenai 28

Marriage License

COMPARED INDEXED

BOOK 108 PAGE 148

KNOW ALL MEN BY THIS CERTIFICATE: That any regularly ordained minister of the Gospel, authorized by the rites and usages of the church or denomination of Christians, Hebrews, or religious body of which he may be a member, or any judge or Justice of the Peace, or competent officer to whom this may come, he not knowing of any lawful impediments thereto, is hereby authorized and empowered to solemnize the rites of Matrimony between:

GROOM		AND	BRIDE	
1. Full Name	Don E. Coleman		9. Full Name	Loretta J. Combs
2. Address:	Spokane (City) Spokane (County) Washington (State)		10. Address:	Spokane (City) Spokane (County) Washington (State)
3. Age	18		11. Age	16
4. Color or Race	N		12. Color or Race	N
5. Single	S		13. Single	S
6. Widowed			14. Widowed	
7. Divorced			15. Divorced	
8. Birthplace: City	Fulton		16. Maiden Name if previously married	-0-
State	Arkansas		17. Birthplace: City	Coulee Dam
			State	Washington

And to certify the same to said parties, or either of them under his hand and seal, in his ministerial or official capacity, and thereupon he is required to deliver this copy to the parties so married.

IN TESTIMONY WHEREOF, I have hereunto set my hand and affixed my official seal, at Coeur d'Alene, Kootenai County, Idaho, this 15th day of January, A. D. 19 66.

HAROLD E. PETERSON
Recorder

Margaret A. Lepperd
Deputy

Marriage Certificate

I, Andrew Callahan, a Justice of the Peace residing at Coeur d'Alene, in the county of Kootenai in the State of Idaho do certify that, in accordance with the authority on me conferred by the above license, I did on this 15th day of January, in the year A. D. 19 66 at Coeur d'Alene in the County of Kootenai 28, in the State of Idaho, solemnize the rites of matrimony between Don E. Coleman of Spokane in the County of Spokane, of the State of Washington and Loretta J. Combs of Spokane, in the County of Spokane of the State of Washington, in the presence of James Combs and Charlie Nelson

WITNESS My Hand at the County aforesaid, this 15th day of January, A. D. 19 66

In the presence of:

James Combs

and Charlie Nelson

Andrew Callahan
Justice of the Peace

Date received JAN 19 1966 by County Recorder; Signature Harold E. Peterson

Recorded County Recorder; Book ..., Page ...; Date Received by State Registrar FEB 28 1966

DH 61-027

(Use typewriter and/or black ink)

Officiant should send this copy back to the County Recorder immediately.

Department of Health
Bureau of Vital Statistics
Boise, Idaho

STATE OF IDAHO

State File No. 1044
County File No. 479861

County of Kootenai 28

Marriage License

INDEXED COMPARED

BOOK 108 PAGE 213

KNOW ALL MEN BY THIS CERTIFICATE: That any regularly ordained minister of the Gospel, authorized by the rites and usages of the church or denomination of Christians, Hebrews, or religious body of which he may be a member, or any judge or Justice of the Peace, or competent officer to whom this may come, he not knowing of any lawful impediments thereto, is hereby authorized and empowered to solemnize the rites of Matrimony between:

GROOM 2-555	AND	BRIDE 2-555
1. Full Name Milton W. Coughlin		9. Full Name Jacquiline M. Chalmers
2. Address: Kamloops (City) B.C. (County) Canada (State) 52		10. Address: Kamloops (City) B.C. (County) Canada (State) 52
3. Age 22 4. Color or Race W 5. Single S 6. Widowed 7. Divorced		11. Age 19 12. Color or Race W 13. Single S 14. Widowed 15. Divorced
8. Birthplace: City Berwyn, Alberta, Canada 2		16. Maiden Name if previously married ---
		17. Birthplace: City Williams Lake, B.C. State Canada 2

And to certify the same to said parties, or either of them under his hand and seal, in his ministerial or official capacity, and thereupon he is required to deliver this copy to the parties so married.

IN TESTIMONY WHEREOF, I have hereunto set my hand and affixed my official seal, at Coeur d'Alene, Kootenai County, Idaho, this 15th day of January, A. D. 19 66.

HAROLD E. PETERSON
Recorder

Margaret L. Sheppard
Deputy

Marriage Certificate

I, Dr Victoria Carbury, a Minister residing at Coeur D'Alene, in the county of Kootenai in the State of Idaho do certify that, in accordance with the authority on me conferred by the above license, I did on this 15th day of January, in the year A. D. 19 66 at Coeur D'Alene in the County of Kootenai 28, in the State of Idaho, solemnize the rites of matrimony between Milton W. Coughlin of Kamloops in the County of British Columbia, of the State of Canada and Jacquiline M. Chalmers Kamloops, in the County of British Columbia of the State of Canada, in the presence of William Carbury and Robert House

WITNESS My Hand at the County aforesaid, this 15th day of January, A. D. 19 66

In the presence of:

William Carbury

and Robert House

By Dr Victoria Carbury DD PhD TH OSL

Date received by County Recorder JAN 24 1966; Signature Harold E. Peterson County Recorder; Recorded Book ..., Page ...; Date Received by State Registrar FEB 28 1966

DH 61-027

(Use typewriter and/or black ink)

Officiant should send this copy back to the County Recorder immediately.

Department of Health
Bureau of Vital Statistics
Boise, Idaho

STATE OF IDAHO

State File No. 1045
County File No. 179633

INDEXED
COMPARED

County of Kootenai 28

Marriage License

BOOK 108 PAGE 175

KNOW ALL MEN BY THIS CERTIFICATE: That any regularly ordained minister of the Gospel, authorized by the rites and usages of the church or denomination of Christians, Hebrews, or religious body of which he may be a member, or any judge or Justice of the Peace, or competent officer to whom this may come, he not knowing of any lawful impediments thereto, is hereby authorized and empowered to solemnize the rites of Matrimony between:

GROOM 2-555		AND	BRIDE 2-555	
1. Full Name	Olan R. Musselwhite		9. Full Name	Jean E. Butts
2. Address:	Seattle (City) King (County) Washington (State) 48		10. Address:	Seattle (City) King (County) Washington (State) 48
3. Age	4. Color or Race W 5. Single 6. Widowed 7. Divorced D		11. Age L	12. Color or Race W 13. Single 14. Widowed W 15. Divorced
8. Birthplace: City	Cordele State Georgia		16. Maiden Name if previously married	Patteson
			17. Birthplace: City	Seattle State Washington

And to certify the same to said parties, or either of them under his hand and seal, in his ministerial or official capacity, and thereupon he is required to deliver this copy to the parties so married.

IN TESTIMONY WHEREOF, I have hereunto set my hand and affixed my official seal, at Coeur d'Alene, Kootenai County, Idaho, this 15th day of January, A. D. 1966.

HAROLD E. PETERSON
Recorder

Margaret A. Stephens
Deputy

Marriage Certificate

I, Craig C. Kosonen, a Justice 2 of the Peace residing at Coeur d'Alene, in the county of Kootenai in the State of Idaho do certify that, in accordance with the authority on me conferred by the above license, I did on this 15th day of January, in the year A. D. 1966 at Coeur D'Alene in the County of Kootenai 28, in the State of Idaho, solemnize the rites of matrimony between Olan R. Musselwhite of Seattle in the County of King, of the State of Washington and Jean E. Butts of Seattle, in the County of King of the State of Washington, in the presence of D.A. McGill and S.A. McGill

WITNESS My Hand at the County aforesaid, this 15th day of January, A. D. 1966

In the presence of:

D. A. McGill

and S. A. McGill

Craig C. Kosonen

Date received by County Recorder JAN 19 1966; Signature Harold E. Peterson

Recorded County Recorder; Book ..., Page ...

Date Received FEB 28 1966 by State Registrar

DH 61-027

(Use typewriter and/or black ink)

Officiant should send this copy back to the County Recorder immediately.

Department of Health
Bureau of Vital Statistics
Boise, Idaho

STATE OF IDAHO

State File No. 1046
County File No. 179572

County of Kootenai 28

Marriage License

COMPARED INDEXED

BOOK 108 PAGE 145

KNOW ALL MEN BY THIS CERTIFICATE: That any regularly ordained minister of the Gospel, authorized by the rites and usages of the church or denomination of Christians, Hebrews, or religious body of which he may be a member, or any judge or Justice of the Peace, or competent officer to whom this may come, he not knowing of any lawful impediments thereto, is hereby authorized and empowered to solemnize the rites of Matrimony between:

GROOM		AND	BRIDE	
1. Full Name	Kim L. Carey 2-555		9. Full Name	Ida-Louise Jones 2-555
2. Address: City / County / State	Forest Grove, Washington, Oregon 38		10. Address: City / County / State	Forest Grove, Washington, Oregon 38
3. Age 19 4. Color or Race W 5. Single S 6. Widowed 7. Divorced			11. Age 18 12. Color or Race W 13. Single S 14. Widowed 15. Divorced	
8. Birthplace: City	Portland State Oregon		16. Maiden Name if previously married	--
			17. Birthplace: City	Pasco State Washington

And to certify the same to said parties, or either of them under his hand and seal, in his ministerial or official capacity, and thereupon he is required to deliver this copy to the parties so married.

IN TESTIMONY WHEREOF, I have hereunto set my hand and affixed my official seal, at Coeur d'Alene, Kootenai County, Idaho, this 15th day of January, A. D. 1966.

HAROLD E. PETERSON
Recorder

Margaret A. Shepard
Deputy

Marriage Certificate

I, Orland A. Scott, a Minister residing at Coeur d'Alene, in the county of Kootenai in the State of Idaho do certify that, in accordance with the authority on me conferred by the above license, I did on this 15th day of January, in the year A. D. 1966 at Coeur d'Alene in the County of Kootenai 28, in the State of Idaho, solemnize the rites of matrimony between Kim L. Carey of Forest Grove in the County of Washington, of the State of Oregon and Ida-Louise Jones of Forest Grove, in the County of Washington of the State of Oregon, in the presence of Barbara Kilborn and Joanne Marinovich

WITNESS My Hand at the County aforesaid, this 15th day of January, A. D. 1966

In the presence of:

Barbara Kilborn

and Joanne Marinovich

Orland A. Scott

Date received by County Recorder JAN 19 1966; Signature Harold E. Peterson

Recorded County Recorder; Book ..., Page ...; Date Received by State Registrar FEB 28 1966

DH 61-027

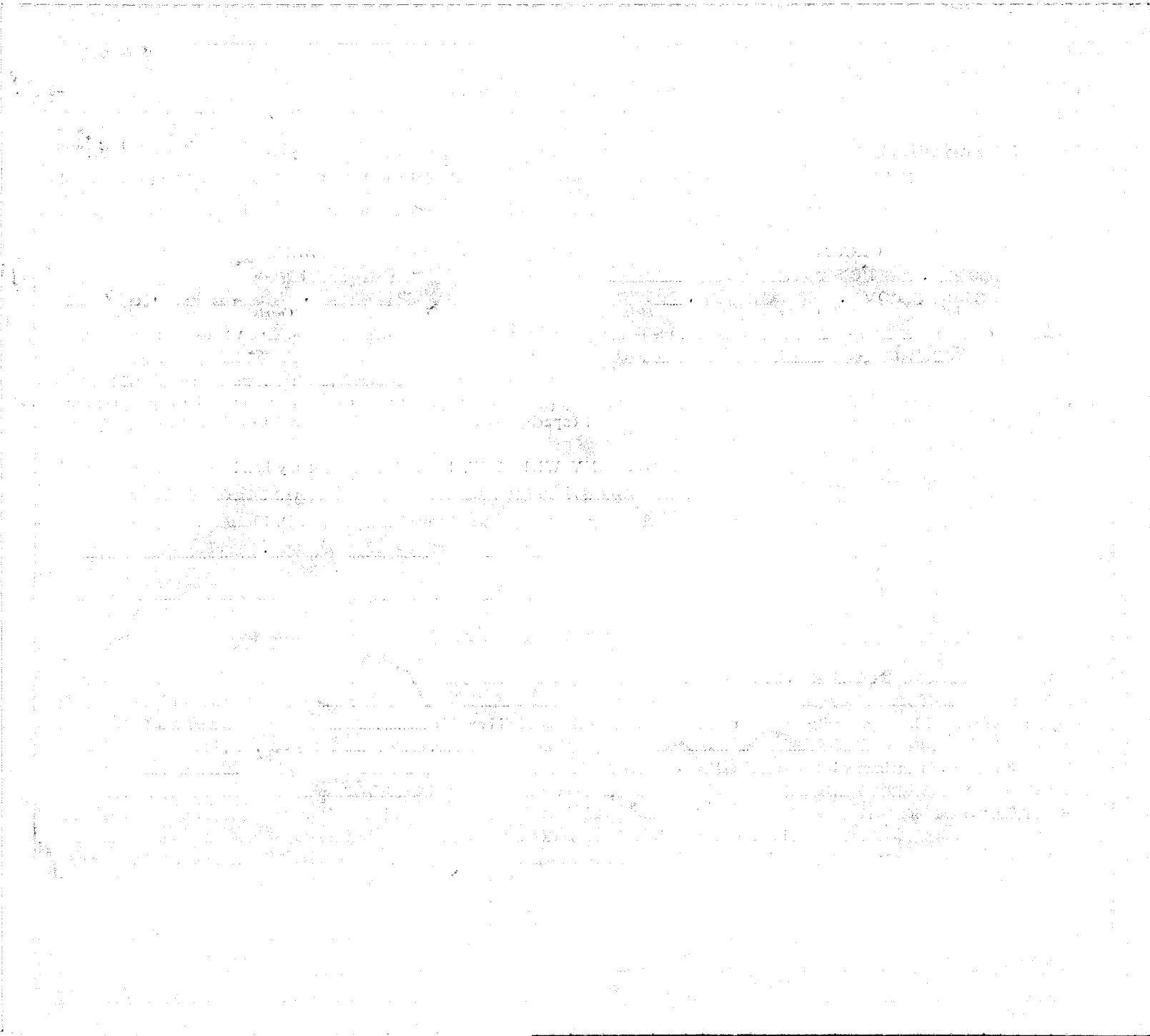

(Use typewriter and/or black ink)

Officiant should send this copy back to the County Recorder immediately.

Department of Health
Bureau of Vital Statistics
Boise, Idaho

STATE OF IDAHO

State File No. 1047
County File No. 179608

County of Kootenai 28

Marriage License COMPARED INDEXED BOOK 108 PAGE 163

KNOW ALL MEN BY THIS CERTIFICATE: That any regularly ordained minister of the Gospel, authorized by the rites and usages of the church or denomination of Christians, Hebrews, or religious body of which he may be a member, or any judge or Justice of the Peace, or competent officer to whom this may come, he not knowing of any lawful impediments thereto, is hereby authorized and empowered to solemnize the rites of Matrimony between:

GROOM 2-555 AND **BRIDE** 2-555

1. Full Name: James H. Holland
2. Address: Spokane (City) Spokane (County) Washington (State) 48
3. Age 41 4. Color or Race W 5. Single S 6. Widowed ___ 7. Divorced ___
8. Birthplace: City Nashville State Tennessee

9. Full Name: Helen Rose Marcy
10. Address: Spokane (City) Spokane (County) Washington (State) 48
11. Age 27 12. Color or Race W 13. Single ___ 14. Widowed ___ 15. Divorced D
16. Maiden Name if previously married Kellar
17. Birthplace: City Onamia State Minn.

And to certify the same to said parties, or either of them under his hand and seal, in his ministerial or official capacity, and thereupon he is required to deliver this copy to the parties so married.

IN TESTIMONY WHEREOF, I have hereunto set my hand and affixed my official seal, at Coeur d'Alene, Kootenai County, Idaho, this 15th day of January, A.D. 1966.

HAROLD E. PETERSON
Recorder
Margaret A. Sheppard
Deputy

Marriage Certificate

I, Orland A. Scott, a Minister residing at Coeur d'Alene, in the county of Kootenai in the State of Idaho do certify that, in accordance with the authority on me conferred by the above license, I did on this 15th day of January, in the year A. D. 19 66 at Coeur d'Alene in the County of Kootenai 28, in the State of Idaho, solemnize the rites of matrimony between James H. Holland of Spokane in the County of Spokane, of the State of Washington and Helen Rose Marcy of Spokane, in the County of Spokane of the State of Washington, in the presence of Chester E. Laird and Mrs. Chester Laird

WITNESS My Hand at the County aforesaid, this 15th day of January, A. D. 19 66

In the presence of:
Mrs. Chester Laird
and Mr. Chester E. Laird

Orland A. Scott

Date received JAN 19 1966 by County Recorder; Signature Harold E. Peterson County Recorder; Recorded Book ___, Page ___; Date Received by State Registrar FEB 28 1966

DH 61-027

Department of Health
Bureau of Vital Statistics
Boise, Idaho

STATE OF IDAHO

State File No. 1048
County File No. 479651

County of Kootenai 28

Marriage License

INDEXED
COMPARED

BOOK 108 PAGE 184

KNOW ALL MEN BY THIS CERTIFICATE: That any regularly ordained minister of the Gospel, authorized by the rites and usages of the church or denomination of Christians, Hebrews, or religious body of which he may be a member, or any judge or Justice of the Peace, or competent officer to whom this may come, he not knowing of any lawful impediments thereto, is hereby authorized and empowered to solemnize the rites of Matrimony between:

GROOM		BRIDE	
1. Full Name	Everett J. Rummel 2-555 48	9. Full Name	Virginia C. Jump 48
2. Address:	Yakima (City) Yakima (County) Washington (State)	10. Address:	Yakima (City) Yakima (County) Washington (State)
3. Age	21	11. Age	23
4. Color or Race	W	12. Color or Race	W
5. Single	S	13. Single	S
6. Widowed		14. Widowed	
7. Divorced		15. Divorced	
8. Birthplace: City	Yakima	16. Maiden Name if previously married	--
State	Washington	17. Birthplace: City	Snohomish
		State	Washington

And to certify the same to said parties, or either of them under his hand and seal, in his ministerial or official capacity, and thereupon he is required to deliver this copy to the parties so married.

IN TESTIMONY WHEREOF, I have hereunto set my hand and affixed my official seal, at Coeur d'Alene, Kootenai County, Idaho, this 15th day of January, A. D. 19 66.

HAROLD E. PETERSON
Recorder

Margaret A Sheppard
Deputy

Marriage Certificate

I, Andrew Callahan, a Justice of the Peace residing at Coeur d'Alene, in the county of Kootenai in the State of Idaho do certify that, in accordance with the authority on me conferred by the above license, I did on this 15th day of January, in the year A. D. 19 66 at Coeur d'Alene in the County of Kootenai 28 y, in the State of Idaho, solemnize the rites of matrimony between Everett J. Rummel of Yakima in the County of Yakima, of the State of Washington and Virginia C. Jump of Yakima, in the County of Yakima of the State of Washington, in the presence of Paul A. Haney and Sharon Kellogg

WITNESS My Hand at the County aforesaid, this 15th day of January, A. D. 19 66

In the presence of:

Paul A. Haney

and Sharon Kellogg

Andrew Callahan

Justice of the Peace

Date received by County Recorder JAN 19 1966; Signature Harold E. Peterson County Recorder; Book ..., Page ...; Date Received by State Registrar FEB 28 1966

(Use typewriter and/or black ink)

Officiant should send this copy back to the County Recorder immediately.

DH 61-027

JUN 1 0 2004

(Use typewriter and/or black ink)

Officiant should send this copy back to the County Recorder immediately.

Department of Health
Bureau of Vital Statistics
Boise, Idaho

STATE OF IDAHO

State File No. 1049
County File No. 479860

County of Kootenai 28

Marriage License

INDEXED
COMPARED

BOOK 108 PAGE 212

KNOW ALL MEN BY THIS CERTIFICATE: That any regularly ordained minister of the Gospel, authorized by the rites and usages of the church or denomination of Christians, Hebrews, or religious body of which he may be a member, or any judge or Justice of the Peace, or competent officer to whom this may come, he not knowing of any lawful impediments thereto, is hereby authorized and empowered to solemnize the rites of Matrimony between:

GROOM 2-555		AND	BRIDE 2-555	
1. Full Name	Ralph William Brischle	48	9. Full Name	Mary Darlene Kemmer 48
2. Address:	Othello (City) Adams (County) Washington (State)		10. Address:	Spokane (City) Spokane (County) Washington (State)
3. Age 40	4. Color or Race W	5. Single ... 6. Widowed ... 7. Divorced D	11. Age 19	12. Color or Race W 13. Single ... 14. Widowed ... 15. Divorced D
8. Birthplace: City	Spokane	State Wash.	16. Maiden Name if previously married	Branson
			17. Birthplace: City	Spokane State Wash.

And to certify the same to said parties, or either of them under his hand and seal, in his ministerial or official capacity, and thereupon he is required to deliver this copy to the parties so married.

IN TESTIMONY WHEREOF, I have hereunto set my hand and affixed my official seal, at Coeur d'Alene, Kootenai County, Idaho, this 7th day of January, A. D. 1966.

Harold E. Peterson
Recorder

Marguerite Tomblin
Deputy

Marriage Certificate

I, Theo. E. Dorpat, a duly called & ordained minister residing at Bonners Ferry, in the county of Boundary in the State of Idaho do certify that, in accordance with the authority on me conferred by the above license, I did on this 15th day of January, in the year A. D. 1966 at Bonners Ferry in the County of Boundary in the State of Idaho, solemnize the rites of matrimony between Ralph William Brischle of Othello in the County of Adams, of the State of Washington and Mary Darlene Kemmer of Spokane, in the County of Spokane of the State of Wash, in the presence of Blaine A. Brown and Marjorie M. Bowers

WITNESS My Hand at the County aforesaid, this 15th day of January, A. D. 1966

In the presence of:

Blaine A. Brown
and Marjorie M. Bowers

Theo. E. Dorpat

Date received by County Recorder JAN 24 1966; Signature Harold E. Peterson

Recorded ... County Recorder; Book ..., Page ...; Date Received by State Registrar FEB 28 1966

DH 61-027

(Use typewriter and/or black ink)

Officiant should send this copy back to the County Recorder immediately.

Department of Health
Bureau of Vital Statistics
Boise, Idaho

STATE OF IDAHO

State File No. 1050
County File No. 179686

INDEXED
COMPARED

County of Kootenai 28

Marriage License

BOOK 108 PAGE 202

KNOW ALL MEN BY THIS CERTIFICATE: That any regularly ordained minister of the Gospel, authorized by the rites and usages of the church or denomination of Christians, Hebrews, or religious body of which he may be a member, or any judge or Justice of the Peace, or competent officer to whom this may come, he not knowing of any lawful impediments thereto, is hereby authorized and empowered to solemnize the rites of Matrimony between:

GROOM		AND	BRIDE	
1. Full Name	James W. VonHagel 2-555		9. Full Name	Joan L. Karwoski 2-555 48
2. Address:	Renton (City) King (County) Washington (State) 48		10. Address	Everett (City) Snohomish (County) Washington (State)
3. Age 27	4. Color or Race W	5. Single ..... 6. Widowed ..... 7. Divorced D	11. Age 25	12. Color or Race W 13. Single ..... 14. Widowed ..... 15. Divorced D
8. Birthplace: City	Baltimore State Maryland		16. Maiden Name if previously married	Rood
			17. Birthplace: City	Spokane State Washington

And to certify the same to said parties, or either of them under his hand and seal, in his ministerial or official capacity, and thereupon he is required to deliver this copy to the parties so married.

IN TESTIMONY WHEREOF, I have hereunto set my hand and affixed my official seal, at Coeur d'Alene, Kootenai County, Idaho, this 15th day of January, A. D. 19 66.

HAROLD E. PETERSON
Recorder

Marion A. Sheppard
Deputy

Marriage Certificate

I, Craig C. Kosonen, a Justice of the Peace residing at Coeur d'Alene, in the county of Kootenai in the State of Idaho do certify that, in accordance with the authority on me conferred by the above license, I did on this 15th day of January, in the year A. D. 1966 at Coeur d'Alene in the County of Kootenai 28, in the State of Idaho, solemnize the rites of matrimony between James W. Von Hagel of Renton in the County of King, of the State of Washington and Joan L. Karwoski of Everett, in the County of Snohomish of the State of Washington, in the presence of Ronald Christopherson and Stephanie Christopherson

WITNESS My Hand at the County aforesaid, this 15th day of January, A. D. 1966

In the presence of:

Stephanie Christopherson
and Ronald Christopherson

Craig C. Kosonen

Date received JAN 19 1966 by County Recorder; Signature Harold E. Peterson

Recorded ..... County Recorder; Book ....., Page .....; Date Received by State Registrar FEB 28 1966

DH 61-027

Department of Health
Bureau of Vital Statistics
Boise, Idaho

STATE OF IDAHO

State File No. 1051
County File No. 479638

County of Kootenai 28

Marriage License

INDEXED
COMPARED

BOOK 108 PAGE 178

KNOW ALL MEN BY THIS CERTIFICATE: That any regularly ordained minister of the Gospel, authorized by the rites and usages of the church or denomination of Christians, Hebrews, or religious body of which he may be a member, or any judge or Justice of the Peace, or competent officer to whom this may come, he not knowing of any lawful impediments thereto, is hereby authorized and empowered to solemnize the rites of Matrimony between:

GROOM AND BRIDE

1. Full Name Jack L. Nelson 2-555 38
2. Address: Milton-Freewater, Umatilla, Oregon (City, County, State)
3. Age 25 4. Color or Race W 5. Single S 6. Widowed 7. Divorced
8. Birthplace: City Toppenish, State Wn.

9. Full Name Juilene D. Kinter
10. Address Walla Walla, Walla Walla, Wn. 48 (City, County, State)
11. Age 18 12. Color or Race W 13. Single S 14. Widowed 15. Divorced
16. Maiden Name if previously married
17. Birthplace: City Yakima, State Wn.

And to certify the same to said parties, or either of them under his hand and seal, in his ministerial or official capacity, and thereupon he is required to deliver this copy to the parties so married.

IN TESTIMONY WHEREOF, I have hereunto set my hand and affixed my official seal, at Coeur d'Alene, Kootenai County, Idaho, this 15th day of January, A. D. 1966.

Harold E. Peterson
Recorder

Margaret A. Shepperd
Deputy

Marriage Certificate

I, Orland A. Scott, a Minister residing at Coeur d'Alene, in the county of Kootenai in the State of Idaho do certify that, in accordance with the authority on me conferred by the above license, I did on this 15th day of January, in the year A. D. 1966 at Coeur d'Alene in the County of Kootenai 28, in the State of Idaho, solemnize the rites of matrimony between Jack L. Nelson of Milton-Freewater in the County of Umatilla, of the State of Oregon and Juilene D. Kinter of Walla Walla, in the County of Walla Walla of the State of Washington, in the presence of Barbara Kilborn and Joanne Marinovich

WITNESS My Hand at the County aforesaid, this 15th day of January, A. D. 1966

In the presence of:
Barbara Kilborn
and Joanne Marinovich

Orland A. Scott

Date received by County Recorder JAN 19 1966; Signature Harold E. Peterson

Recorded County Recorder; Book ..., Page ...; Date Received by State Registrar FEB 28 1966

DH 61-027

(Use typewriter and/or black ink)

Officiant should send this copy back to the County Recorder immediately.

Department of Health
Bureau of Vital Statistics
Boise, Idaho

STATE OF IDAHO

State File No. 1052
County File No. 179607

INDEXED
COMPARED

County of Kootenai 28

Marriage License

BOOK 108 PAGE 162

KNOW ALL MEN BY THIS CERTIFICATE: That any regularly ordained minister of the Gospel, authorized by the rites and usages of the church or denomination of Christians, Hebrews, or religious body of which he may be a member, or any judge or Justice of the Peace, or competent officer to whom this may come, he not knowing of any lawful impediments thereto, is hereby authorized and empowered to solemnize the rites of Matrimony between:

GROOM		AND	BRIDE	
1. Full Name	Cecil R. Hines 2-555		9. Full Name	Freda M. Kluesner 2-555
2. Address:	Missoula (City) Missoula (County) Montana (State) 27		10. Address:	Missoula (City) Missoula (County) Montana (State) 27
3. Age 41	4. Color or Race W 5. Single 6. Widowed 7. Divorced D		11. Age 37	12. Color or Race W 13. Single 14. Widowed 15. Divorced D
8. Birthplace: City	Meadow Grove State Nebraska		16. Maiden Name if previously married	Becker
			17. Birthplace: City	Livingston State Montana

And to certify the same to said parties, or either of them under his hand and seal, in his ministerial or official capacity, and thereupon he is required to deliver this copy to the parties so married.

IN TESTIMONY WHEREOF, I have hereunto set my hand and affixed my official seal, at Coeur d'Alene, Kootenai County, Idaho, this 15th day of January, A. D. 19 66.

HAROLD E. PETERSON
Recorder

Margaret A. Hayward
Deputy

Marriage Certificate

I, Orland A. Scott, a Minister residing at Coeur d'Alene, in the county of Kootenai in the State of Idaho do certify that, in accordance with the authority on me conferred by the above license, I did on this 15th day of January, in the year A. D. 19 66 at Coeur d'Alene in the County of Kootenai 28, in the State of Idaho, solemnize the rites of matrimony between Cecil R. Hines of Missoula in the County of Missoula, of the State of Montana and Freda M. Kluesner of Missoula, in the County of Missoula of the State of Montana, in the presence of Barbara Kilborn and Joanne Marinovich

WITNESS My Hand at the County aforesaid, this 15th day of January, A. D. 19 66

In the presence of:
Barbara Kilborn
and Joanne Marinovich

Orland A. Scott

Date received JAN 19 1966 by County Recorder; Signature Harold E. Peterson County Recorder; Recorded Book ..., Page ...; Date Received by State Registrar FEB 28 1966

(Use typewriter and/or black ink)

Officiant should send this copy back to the County Recorder immediately.

DH 61-027

(Use typewriter and/or black ink)

Officiant should send this copy back to the County Recorder immediately.

Department of Health
Bureau of Vital Statistics
Boise, Idaho

STATE OF IDAHO

State File No. 1053
County File No. 179639

County of Kootenai 28

Marriage License

INDEXED
COMPARED

BOOK 108 PAGE 178

KNOW ALL MEN BY THIS CERTIFICATE: That any regularly ordained minister of the Gospel, authorized by the rites and usages of the church or denomination of Christians, Hebrews, or religious body of which he may be a member, or any judge or Justice of the Peace, or competent officer to whom this may come, he not knowing of any lawful impediments thereto, is hereby authorized and empowered to solemnize the rites of Matrimony between:

GROOM		BRIDE
1. Full Name	Dennis Ray Oster 2555	9. Full Name Karen Gale Lee 2555
2. Address:	Renton (City) King (County) Washington (State) 48	10. Address: Renton (City) King (County) Washington (State) 48
3. Age	19	11. Age 15
4. Color or Race	W	12. Color or Race W
5. Single	S	13. Single S
6. Widowed		14. Widowed
7. Divorced		15. Divorced
8. Birthplace: City	Kent State Washington	16. Maiden Name if previously married --
		17. Birthplace: City Seattle State Washington

And to certify the same to said parties, or either of them under his hand and seal, in his ministerial or official capacity, and thereupon he is required to deliver this copy to the parties so married.

IN TESTIMONY WHEREOF, I have hereunto set my hand and affixed my official seal, at Coeur d'Alene, Kootenai County, Idaho, this 15th day of January, A. D. 1966.

HAROLD E. PETERSON
Recorder

Margaret A. Sheppard
Deputy

Marriage Certificate

I, Orland A. Scott, a Minister residing at Coeur d'Alene, in the county of Kootenai in the State of Idaho do certify that, in accordance with the authority on me conferred by the above license, I did on this 15th day of January, in the year A. D. 19 66 at Coeur d'Alene in the County of Kootenai 28, in the State of Idaho, solemnize the rites of matrimony between Dennis Ray Oster of Renton in the County of King, of the State of Washington and Karen Gale Lee of Renton, in the County of King of the State of Washington, in the presence of Barbara Kilborn and Mary J. Kilborn

WITNESS My Hand at the County aforesaid, this 15th day of January, A. D. 19 66

In the presence of:

Barbara Kilborn
and Mary J. Kilborn

Orland A. Scott

Date received by County Recorder JAN 19 1966; Signature [signature]

Recorded County Recorder; Book ..., Page ...; Date Received by State Registrar FEB 28 1966

DH 61-027

(Use typewriter and/or black ink)

Officiant should send this copy back to the County Recorder immediately.

Department of Health
Bureau of Vital Statistics
Boise, Idaho

STATE OF IDAHO

State File No. 1054
County File No. 179662

INDEXED
COMPARED

County of Kootenai 28

Marriage License

BOOK 108 PAGE 190

KNOW ALL MEN BY THIS CERTIFICATE: That any regularly ordained minister of the Gospel, authorized by the rites and usages of the church or denomination of Christians, Hebrews, or religious body of which he may be a member, or any judge or Justice of the Peace, or competent officer to whom this may come, he not knowing of any lawful impediments thereto, is hereby authorized and empowered to solemnize the rites of Matrimony between:

GROOM		BRIDE
1. Full Name	Keith Redthunder 2-555 48	9. Full Name Sharon Comedown 2-555 48
2. Address: City / County / State	Nespelem, Okanogan, Washington	10. Address: City / County / State CouleeDam, Okanogan, Washington
3. Age 20 4. Color or Race Ind. 5. Single S 6. Widowed 7. Divorced		11. Age 20 12. Color or Race Ind. 13. Single S 14. Widowed 15. Divorced
8. Birthplace: City Nespelem State Washington		16. Maiden Name if previously married -- --
		17. Birthplace: City Nespelem State Washington

AND

And to certify the same to said parties, or either of them under his hand and seal, in his ministerial or official capacity, and thereupon he is required to deliver this copy to the parties so married.

IN TESTIMONY WHEREOF, I have hereunto set my hand and affixed my official seal, at Coeur d'Alene, Kootenai County, Idaho, this 15th day of January, A. D. 19 66.

HAROLD E. PETERSON
Recorder

Margaret A. Sheppard
Deputy

Marriage Certificate

I, Andrew Callahan, a Justice of the Peace residing at Coeur d'Alene, in the county of Kootenai in the State of Idaho do certify that, in accordance with the authority on me conferred by the above license, I did on this 15th day of January, in the year A. D. 19 66 at Coeur d'Alene in the County of Kootenai 28, in the State of Idaho, solemnize the rites of matrimony between Keith Redthunder of Nespelem in the County of Okanogan, of the State of Washington and Sharon Comedown of CouleeDam, in the County of Okanogan of the State of Washington, in the presence of Ben Holland and Charles Rust

WITNESS My Hand at the County aforesaid, this 15th day of January, A. D. 19 66

In the presence of:

Ben Holland

and Charles Rust

Andrew Callahan

Justice of the Peace

Date received by County Recorder JAN 19 1966; Signature Harold E. Peterson County Recorder; Book ..., Page ...; Date received by State Registrar FEB 28 1966

DH 61-027

Department of Health
Bureau of Vital Statistics
Boise, Idaho

STATE OF IDAHO

State File No. 1055
County File No. 479898

County of Kootenai 28

Marriage License

INDEXED
COMPARED

BOOK 108 PAGE 231

KNOW ALL MEN BY THIS CERTIFICATE: That any regularly ordained minister of the Gospel, authorized by the rites and usages of the church or denomination of Christians, Hebrews, or religious body of which he may be a member, or any judge or Justice of the Peace, or competent officer to whom this may come, he not knowing of any lawful impediments thereto, is hereby authorized and empowered to solemnize the rites of Matrimony between:

GROOM AND BRIDE

1. Full Name Duane J. Vasicek 2-555
2. Address: Spokane (City) Spokane (County) Washington (State) 48
3. Age 20 4. Color or Race W 5. Single S 6. Widowed 7. Divorced
8. Birthplace: City Spokane State Wash.

9. Full Name Diana Jean Fischer 2-555
10. Address: Spokane (City) Spokane (County) Washington (State) 48
11. Age 17 12. Color or Race W 13. Single S 14. Widowed 15. Divorced
16. Maiden Name if previously married ...
17. Birthplace: City Minneapolis State Minn.

And to certify the same to said parties, or either of them under his hand and seal, in his ministerial or official capacity, and thereupon he is required to deliver this copy to the parties so married.

IN TESTIMONY WHEREOF, I have hereunto set my hand and affixed my official seal, at Coeur d'Alene, Kootenai County, Idaho, this 12th day of January, A. D. 1966.

Harold E. Peterson
Recorder

Marguerite Tomblin
Deputy

Marriage Certificate

I, Dr Victoria Carbury, a Minister residing at Coeur D'Alene, in the county of Kootenai in the State of Idaho do certify that, in accordance with the authority on me conferred by the above license, I did on this 15th day of January, in the year A. D. 1966 at Coeur D'Alene in the County of Kootenai 281, in the State of Idaho, solemnize the rites of matrimony between Duane J. Vasicek of Spokane in the County of Spokane, of the State of Washington and Diana Jean Fischer of Spokane, in the County of Spokane of the State of Washington, in the presence of Frank J. Vasicek and Penny Lee Vasicek

WITNESS My Hand at the County aforesaid, this 15th day of January, A. D. 1965

In the presence of:
Frank J Vasicek
and Penny Lee Vasicek

Per Dr Victoria Carbury DD PhD TAM OSA

Date received by County Recorder JAN 24 1966; Signature Harold E Peterson

Recorded County Recorder; Book ..., Page ...; Date Received by State Registrar FEB 28 1966

DH 61-027

(Use typewriter and/or black ink)

Officiant should send this copy back to the County Recorder immediately.

(Use typewriter and/or black ink)

Officiant should send this copy back to the County Recorder immediately.

Department of Health
Bureau of Vital Statistics
Boise, Idaho

STATE OF IDAHO

State File No. 1056
County File No. 179582

INDEXED
COMPARED

County of Kootenai 28

Marriage License

BOOK 108 PAGE 150

KNOW ALL MEN BY THIS CERTIFICATE: That any regularly ordained minister of the Gospel, authorized by the rites and usages of the church or denomination of Christians, Hebrews, or religious body of which he may be a member, or any judge or Justice of the Peace, or competent officer to whom this may come, he not knowing of any lawful impediments thereto, is hereby authorized and empowered to solemnize the rites of Matrimony between:

GROOM		AND	BRIDE	
1. Full Name	Barry A. Dowhaniuk 2-555		9. Full Name	Judith A. Grieve
2. Address:	Vernon (City) B.C. (County) Canada (State) 52		10. Address:	Vernon (City) B.C. (County) Canada (State) 52
3. Age	21		11. Age	19
4. Color or Race	W		12. Color or Race	W
5. Single	S		13. Single	S
6. Widowed			14. Widowed	
7. Divorced			15. Divorced	
8. Birthplace: City	The Pas, Manitoba State Canada 2		16. Maiden Name if previously married	
			17. Birthplace: City	New Westminster, B.C. State Canada 2

And to certify the same to said parties, or either of them under his hand and seal, in his ministerial or official capacity, and thereupon he is required to deliver this copy to the parties so married.

IN TESTIMONY WHEREOF, I have hereunto set my hand and affixed my official seal, at Coeur d'Alene, Kootenai County, Idaho, this 15th day of January, A. D. 19 66.

HAROLD E. PETERSON
Recorder

Margaret A. Hepperd
Deputy

Marriage Certificate

I, Craig C. Kosonen, a Justice 2 of the Peace residing at Coeur d'Alene, in the county of Kootenai in the State of Idaho do certify that, in accordance with the authority on me conferred by the above license, I did on this 15th day of Janury, in the year A. D. 19 66 at Coeur d'Alene in the County of Kootenai 28, in the State of Idaho, solemnize the rites of matrimony between Barry A. Dowhaniuk of Vernon in the County of B.C., of the State of Canada and Judith A. Grieve of Vernon, in the County of B.C. of the State of Canada, in the presence of BernardBodner and Matilda J. Horner

WITNESS My Hand at the County aforesaid, this 15th day of January, A. D. 19 66

In the presence of:

Matilda J. Horner

and Bernard Bodner

Date received by County Recorder JAN 19 1966; Signature Harold E. Peterson

Recorded County Recorder; Book ____, Page ____; Date Received by State Registrar FEB 28 1966

DH 61-027

(Use typewriter and/or black ink)

Officiant should send this copy back to the County Recorder immediately.

Department of Health
Bureau of Vital Statistics
Boise, Idaho

STATE OF IDAHO

State File No. 1057
County File No. 179890

County of Kootenai 28

Marriage License

INDEXED
COMPARED

BOOK 108 PAGE 227

KNOW ALL MEN BY THIS CERTIFICATE: That any regularly ordained minister of the Gospel, authorized by the rites and usages of the church or denomination of Christians, Hebrews, or religious body of which he may be a member, or any judge or Justice of the Peace, or competent officer to whom this may come, he not knowing of any lawful impediments thereto, is hereby authorized and empowered to solemnize the rites of Matrimony between:

GROOM 2-555		AND	BRIDE 2-555	
1. Full Name	Alvin Jack Slusarenko		9. Full Name	Hannelore Gehrmann
2. Address:	Nelson, B.C., Canada	52	10. Address:	Nelson, B.C., Canada 52
	City, County, State			City, County, State
3. Age 22	4. Color or Race W 5. Single S 6. Widowed 7. Divorced 2		11. Age 17	12. Color or Race W 13. Single S 14. Widowed 15. Divorced
8. Birthplace: City	Edmonton, Alta., State Canada		16. Maiden Name if previously married	
			17. Birthplace: City	Buchum, State Germany 2

And to certify the same to said parties, or either of them under his hand and seal, in his ministerial or official capacity, and thereupon he is required to deliver this copy to the parties so married.

IN TESTIMONY WHEREOF, I have hereunto set my hand and affixed my official seal, at Coeur d'Alene, Kootenai County, Idaho, this 15th day of January, A. D. 1966.

Harold E. Peterson
Recorder

Jeanne Roomer
Deputy

Marriage Certificate

I, Dr Victoria Carbury, a Minister residing at Coeur D'Alene, in the county of Kootenai in the State of Idaho do certify that, in accordance with the authority on me conferred by the above license, I did on this 15th day of January, in the year A. D. 19 66 at Coeur D'Alene in the County of Kootenai 28, in the State of Idaho, solemnize the rites of matrimony between Alvin Jack Slusarenko of Nelson in the County of British Columbia, of the State of Canada and Hannelore Gehrmann of Nelson, in the County of British Columbia of the State of Canada, in the presence of Hugo Gehrmann and Anna Gehrmann

WITNESS My Hand at the County aforesaid, this 15th day of January, A. D. 19 65

In the presence of:

Hugo Gehrmann

and Anna Gehrmann

Rev Dr Victoria Carbery DD PhD ThM OI

Date received by County Recorder JAN 24 1966; Signature Harold E. Peterson

Recorded County Recorder; Book ..., Page ...; Date Received by State Registrar FEB 28 1966

DH 61-027

(Use typewriter and/or black ink)

Officiant should send this copy back to the County Recorder immediately.

Department of Health
Bureau of Vital Statistics
Boise, Idaho

STATE OF IDAHO

State File No. 1058
County File No. 179643

INDEXED
COMPARED

County of Kootenai 28

Marriage License

BOOK 108 PAGE 180

KNOW ALL MEN BY THIS CERTIFICATE: That any regularly ordained minister of the Gospel, authorized by the rites and usages of the church or denomination of Christians, Hebrews, or religious body of which he may be a member, or any judge or Justice of the Peace, or competent officer to whom this may come, he not knowing of any lawful impediments thereto, is hereby authorized and empowered to solemnize the rites of Matrimony between:

GROOM 2-555		AND	BRIDE 2-555	
1. Full Name	Dwight Kirk Osborne		9. Full Name	Londa Parrott
2. Address:	Spokane, Spokane, Wn. 48 (City, County, State)		10. Address:	Spokane, Spokane, Wn. 48 (City, County, State)
3. Age	23		11. Age	18
4. Color or Race	W		12. Color or Race	W
5. Single	S		13. Single	S
6. Widowed			14. Widowed	
7. Divorced			15. Divorced	
8. Birthplace: City	Anacortes, State Wn.		16. Maiden Name if previously married	
			17. Birthplace: City	Spokane, State Wn.

And to certify the same to said parties, or either of them under his hand and seal, in his ministerial or official capacity, and thereupon he is required to deliver this copy to the parties so married.

IN TESTIMONY WHEREOF, I have hereunto set my hand and affixed my official seal, at Coeur d'Alene, Kootenai County, Idaho, this 15th day of January, A. D. 19 66.

Herald E. Peterson
Recorder

Jeanne Loomer
Deputy

Marriage Certificate

I, Lyman W. Winkle, a Minister residing at Coeurd'Alene, in the county of Kootenai in the State of Idaho do certify that, in accordance with the authority on me conferred by the above license, I did on this 15th day of January, in the year A. D. 1966 at Coeurd'Alene in the County of Kootenai 28, in the State of Idaho, solemnize the rites of matrimony between Dwight Kirk Osborne of Spokane in the County of Spokane, of the State of Washington and Londa Parrott of Spokane, in the County of Spokane of the State of Washington, in the presence of Sandra LaRose and Larry Parrott

WITNESS My Hand at the County aforesaid, this 15th day of January, A. D. 1966

In the presence of:
Sandra LaRose
and Larry Parrott

Lyman W. Winkle, Minister
Lyman W. Winkle

Date received by County Recorder JAN 19 1966; Signature Herald E. Peterson

Recorded County Recorder; Book ..., Page ...; Date Received by State Registrar FEB 28 1966

DH 61-027

(Use typewriter and/or black ink)

Officiant should send this copy back to the County Recorder immediately.

Department of Health
Bureau of Vital Statistics
Boise, Idaho

STATE OF IDAHO

State File No. 1059
County File No. 179646

County of Kootenai 28

INDEXED
COMPARED

Marriage License

BOOK 108 PAGE 182

KNOW ALL MEN BY THIS CERTIFICATE: That any regularly ordained minister of the Gospel, authorized by the rites and usages of the church or denomination of Christians, Hebrews, or religious body of which he may be a member, or any judge or Justice of the Peace, or competent officer to whom this may come, he not knowing of any lawful impediments thereto, is hereby authorized and empowered to solemnize the rites of Matrimony between:

GROOM 2-555		AND	BRIDE 2-555	
1. Full Name	James E. Pulley, Jr.		9. Full Name	Patricia A. Podkranic
2. Address:	Tacoma, (City) Pierce, (County) Wn. (State) 48		10. Address:	Enumclaw, (City) King, (County) Wn. (State) 48
3. Age	21		11. Age	19
4. Color or Race	W		12. Color or Race	W
5. Single			13. Single	
6. Widowed			14. Widowed	
7. Divorced	d		15. Divorced	d
8. Birthplace: City	Sioux City, State Iowa		16. Maiden Name if previously married	Prince
			17. Birthplace: City	Renton, State Wn.

And to certify the same to said parties, or either of them under his hand and seal, in his ministerial or official capacity, and thereupon he is required to deliver this copy to the parties so married.

IN TESTIMONY WHEREOF, I have hereunto set my hand and affixed my official seal, at Coeur d'Alene, Kootenai County, Idaho, this 15th day of January, A. D. 19 66.

Harold E. Peterson
Recorder

Joanne Kramer
Deputy

Marriage Certificate

I, Orland A. Scott, a Minister residing at Coeur d'Alene, in the county of Kootenai in the State of Idaho do certify that, in accordance with the authority on me conferred by the above license, I did on this 15th day of January, in the year A. D. 19 66 at Coeur d'Alene in the County of Kootenai 28, in the State of Idaho, solemnize the rites of matrimony between James E. Pulley, Jr. of Tacoma in the County of Pierce, of the State of Washington and Patricia A. Podkranic of Enumclaw, in the County of King of the State of Washington, in the presence of Barbara Kilborn and Joanne Marinovich

WITNESS My Hand at the County aforesaid, this 15th day of January, A. D. 19 66

In the presence of:

Barbara Kilborn

and Joanne Marinovich

Orland A Scott

Date received by County Recorder JAN 19 1966; Signature Harold E Peterson

Recorded County Recorder; Book ____, Page ____; Date Received by State Registrar FEB 28 1966

DH 61-027

MAR 20 1967

(Use typewriter and/or black ink)

Officiant should send this copy back to the County Recorder immediately.

Department of Health
Bureau of Vital Statistics
Boise, Idaho

STATE OF IDAHO

State File No. 1060
County File No. 179900

County of Kootenai 28

Marriage License

INDEXED BOOK 108 PAGE 232
COMPARED

KNOW ALL MEN BY THIS CERTIFICATE: That any regularly ordained minister of the Gospel, authorized by the rites and usages of the church or denomination of Christians, Hebrews, or religious body of which he may be a member, or any judge or Justice of the Peace, or competent officer to whom this may come, he not knowing of any lawful impediments thereto, is hereby authorized and empowered to solemnize the rites of Matrimony between:

GROOM		AND	BRIDE	
1. Full Name	Lester L. Watkins 2-555 48		9. Full Name	Doris M. Dolecheck 2-555 48
2. Address:	Selah (City) Yakima (County) Washington (State)		10. Address:	Yakima (City) Yakima (County) Washington (State)
3. Age 44	4. Color or Race W	5. Single ... 6. Widowed ... 7. Divorced D	11. Age 48	12. Color or Race W 13. Single ... 14. Widowed ... 15. Divorced D
8. Birthplace: City	Winterset State Iowa		16. Maiden Name if previously married	Park
			17. Birthplace: City	Yakima State Washington

And to certify the same to said parties, or either of them under his hand and seal, in his ministerial or official capacity, and thereupon he is required to deliver this copy to the parties so married.

IN TESTIMONY WHEREOF, I have hereunto set my hand and affixed my official seal, at Coeur d'Alene, Kootenai County, Idaho, this 15th day of January, A. D. 1966.

HAROLD E. PETERSON
Recorder

Margaret C. Hopper
Deputy

Marriage Certificate

I, Dr Victoria Carbury, a Minister residing at Coeur D'Alene, in the county of Kootenai in the State of Idaho do certify that, in accordance with the authority on me conferred by the above license, I did on this 15th day of January, in the year A. D. 19 66 at Coeur D'Alene in the County of Kootenai 28, in the State of Idaho, solemnize the rites of matrimony between Lester L. Watkins of Delah in the County of Yakima, of the State of Washington and Dotis M. Dolecheck of Yakima, in the County of Yakima of the State of Washington, in the presence of E. V. Carbury and Alice M. Smith

WITNESS My Hand at the County aforesaid, this 15th day of January, A. D. 19 66

In the presence of:

Alice M Smith

and E V Carbury

Rev Dr Victoria Carbury DD PhD ThM OSA

Date received by County Recorder JAN 24 1966; Signature Harold E Peterson

Recorded County Recorder; Book ..., Page ...; Date Received by State Registrar FEB 28 1966

DH 61-027

(Use typewriter and/or black ink)

Officiant should send this copy back to the County Recorder immediately.

Department of Health
Bureau of Vital Statistics
Boise, Idaho

STATE OF IDAHO

State File No. 1061
County File No. 179665

INDEXED
COMPARED

County of Kootenai 28

Marriage License

BOOK 108 PAGE 191

KNOW ALL MEN BY THIS CERTIFICATE: That any regularly ordained minister of the Gospel, authorized by the rites and usages of the church or denomination of Christians, Hebrews, or religious body of which he may be a member, or any judge or Justice of the Peace, or competent officer to whom this may come, he not knowing of any lawful impediments thereto, is hereby authorized and empowered to solemnize the rites of Matrimony between:

GROOM		AND	BRIDE	
1. Full Name	Byron K. Salsby 2-885 48		9. Full Name	Sandra L. Hale 2-555 48
2. Address:	Spokane (City) Spokane (County) Washington (State)		10. Address	Spokane (City) Spokane (County) Washington (State)
3. Age 21	4. Color or Race W 5. Single S 6. Widowed 7. Divorced		11. Age 24	12. Color or Race W 13. Single 14. Widowed 15. Divorced D
8. Birthplace: City	Sidney State Nebraska		16. Maiden Name if previously married	Bilyeu
			17. Birthplace: City	Spokane State Washington

And to certify the same to said parties, or either of them under his hand and seal, in his ministerial or official capacity, and thereupon he is required to deliver this copy to the parties so married.

IN TESTIMONY WHEREOF, I have hereunto set my hand and affixed my official seal, at Coeur d'Alene, Kootenai County, Idaho, this 14th day of January, A. D. 1966.

Harold E. Peterson
Recorder
Ora E. Swan
Deputy

Marriage Certificate

I, Orland A. Scott, a Minister residing at Coeur d'Alene, in the county of Kootenai in the State of Idaho do certify that, in accordance with the authority on me conferred by the above license, I did on this 15th day of January, in the year A. D. 19 66 at Coeur d'Alene in the County of Kootenai 28, in the State of Idaho, solemnize the rites of matrimony between Byron K. Salsby of Spokane in the County of Spokane, of the State of Washington and Sandra L. Hale of Spokane, in the County of Spokane of the State of Washington, in the presence of Doug L. Clark and Mrs. Arlis L. Clark

WITNESS My Hand at the County aforesaid, this 15th day of January, A. D. 1966

In the presence of:
Mrs. Arlis L. Clark
and Mr. Doug L. Clark

Orland A. Scott

Date received by County Recorder JAN 19 1966; Signature Harold E. Peterson

Recorded County Recorder; Book ..., Page ...; Date Received by State Registrar FEB 28 1966

DH 61-027

Department of Health
Bureau of Vital Statistics
Boise, Idaho

STATE OF IDAHO

State File No. 1062
County File No. 179623

INDEXED
COMPARED

County of Kootenai 28

Marriage License

BOOK 108 PAGE 170

KNOW ALL MEN BY THIS CERTIFICATE: That any regularly ordained minister of the Gospel, authorized by the rites and usages of the church or denomination of Christians, Hebrews, or religious body of which he may be a member, or any judge or Justice of the Peace, or competent officer to whom this may come, he not knowing of any lawful impediments thereto, is hereby authorized and empowered to solemnize the rites of Matrimony between:

GROOM		AND	BRIDE	
1. Full Name	Tony Lukashuk		9. Full Name	Diana Hopkins
2. Address:	Steveston (City) B.C. (County) Canada (State) 52		10. Address:	Steveston (City) B.C. (County) Canada (State) 52
3. Age	19		11. Age	18
4. Color or Race	W		12. Color or Race	W
5. Single	S		13. Single	S
6. Widowed			14. Widowed	
7. Divorced			15. Divorced	
8. Birthplace: City	Valdor, Quebec, Canada 2		16. Maiden Name if previously married	--
			17. Birthplace: City	Vancouver, B.C., Canada 2

And to certify the same to said parties, or either of them under his hand and seal, in his ministerial or official capacity, and thereupon he is required to deliver this copy to the parties so married.

IN TESTIMONY WHEREOF, I have hereunto set my hand and affixed my official seal, at Coeur d'Alene, Kootenai County, Idaho, this 15th day of January, A. D. 19 66.

HAROLD E. PETERSON
Recorder

Margaret A Sheppard
Deputy

Marriage Certificate

I, Craig C. Kosonen, a Justice of the Peace residing at Coeur d'Alene, in the county of Kootenai in the State of Idaho do certify that, in accordance with the authority on me conferred by the above license, I did on this 15th day of January, in the year A. D. 1966 at Coeur d'Alene in the County of Kootenai 28, in the State of Idaho, solemnize the rites of matrimony between Tony Lukashuk of Steveson in the County of British Columbia, of the State of Canada and Diana Hopkins of Steveston, in the County of British Col. of the State of Canada, in the presence of D.A. McGill and S.A. McGill

WITNESS My Hand at the County aforesaid, this 15th day of January, A. D. 19 66

In the presence of: D A McGill

and S A McGill

Date received JAN 19 1966 by County Recorder; Signature Harold E Peterson

Recorded County Recorder; Book ..., Page ...; Date Received by State Registrar FEB 28 1966

(Use typewriter and/or black ink)

Officiant should send this copy back to the County Recorder immediately.

DH 61-027

(Use typewriter and/or black ink).

Officiant should send this copy back to the County Recorder immediately.

Department of Health
Bureau of Vital Statistics
Boise, Idaho

STATE OF IDAHO

State File No. 1063
County File No. 179558

County of Kootenai 28

Marriage License

INDEXED
COMPARED

BOOK 108 PAGE 138

KNOW ALL MEN BY THIS CERTIFICATE: That any regularly ordained minister of the Gospel, authorized by the rites and usages of the church or denomination of Christians, Hebrews, or religious body of which he may be a member, or any judge or Justice of the Peace, or competent officer to whom this may come, he not knowing of any lawful impediments thereto, is hereby authorized and empowered to solemnize the rites of Matrimony between:

GROOM 2-555		AND	BRIDE 2-555	
1. Full Name	Barry A. Bowman		9. Full Name	Patricia L. Hobson
2. Address:	Vancouver (City) B.C. (County) Canada (State) S2		10. Address:	Vancouver (City) B.C. (County) Canada (State) S2
3. Age 20	4. Color or Race W	5. Single S 6. Widowed 7. Divorced	11. Age 19	12. Color or Race W 13. Single S 14. Widowed 15. Divorced
8. Birthplace: City	Vancouver, B.C., Canada 2		16. Maiden Name if previously married	--
			17. Birthplace: City	Kamloops, B.C., Canada 2

And to certify the same to said parties, or either of them under his hand and seal, in his ministerial or official capacity, and thereupon he is required to deliver this copy to the parties so married.

IN TESTIMONY WHEREOF, I have hereunto set my hand and affixed my official seal, at Coeur d'Alene, Kootenai County, Idaho, this 15th day of January, A. D. 19 66.

HAROLD E. PETERSON
Recorder

Margaret A. Sheppard
Deputy

Marriage Certificate

I, Orland A. Scott, a Minister residing at Coeur d'Alene, in the county of Kootenai in the State of Idaho do certify that, in accordance with the authority on me conferred by the above license, I did on this 15th day of January, in the year A. D. 19 66 at Coeur d'Alene in the County of Kootenai 28, in the State of Idaho, solemnize the rites of matrimony between Barry A. Bowman of Vancouver in the County of British Columbia, of the State of Canada and Patricia L. Hobson of Vancouver, in the County of British Columbia of the State of Canada, in the presence of J. T. Crooks and Mrs. J. T. Crooks

WITNESS My Hand at the County aforesaid, this 15th day of January, A. D. 1966

In the presence of:

Mrs. J. T. Crooks

and J. T. Crooks

Orland A. Scott

Date received JAN 19 1966 by County Recorder; Signature Harold E. Peterson

Recorded County Recorder; Book ..., Page ...; Date Received by State Registrar FEB 28 1966

DH 61-027

MAR 1 8 1966

(Use typewriter and/or black ink)

Officiant should send this copy back to the County Recorder immediately.

Department of Health
Bureau of Vital Statistics
Boise, Idaho

STATE OF IDAHO

INDEXED

State File No. 1064
County File No. 179609

County of Kootenai 28

Marriage License

COMPARED BOOK 108 PAGE 163

KNOW ALL MEN BY THIS CERTIFICATE: That any regularly ordained minister of the Gospel, authorized by the rites and usages of the church or denomination of Christians, Hebrews, or religious body of which he may be a member, or any judge or Justice of the Peace, or competent officer to whom this may come, he not knowing of any lawful impediments thereto, is hereby authorized and empowered to solemnize the rites of Matrimony between:

GROOM		BRIDE	
1. Full Name	Ronnie C. Hassen	9. Full Name	Susan Jill Orey
2. Address: City	Seattle,	10. Address: City	Seattle,
County	King,	County	King,
State	Wn.	State	Wn.
3. Age	18	11. Age	18
4. Color or Race	W	12. Color or Race	W
5. Single	S	13. Single	S
6. Widowed		14. Widowed	
7. Divorced		15. Divorced	
8. Birthplace: City	Puyallup,	16. Maiden Name if previously married	
State	Wn.	17. Birthplace: City	Silverton,
		State	Oregon

And to certify the same to said parties, or either of them under his hand and seal, in his ministerial or official capacity, and thereupon he is required to deliver this copy to the parties so married.

IN TESTIMONY WHEREOF, I have hereunto set my hand and affixed my official seal, at Coeur d'Alene, Kootenai County, Idaho, this 15th day of January, A. D. 1966.

Harold E. Peterson
Recorder

Jeanne Kramer
Deputy

Marriage Certificate

I, Orland A. Scott, a Minister residing at Coeur d'Alene, in the county of Kootenai in the State of Idaho do certify that, in accordance with the authority on me conferred by the above license, I did on this 15th day of January, in the year A. D. 19 66 at Coeur d'Alene in the County of Kootenai 28, in the State of Idaho, solemnize the rites of matrimony between Ronnie C. Hassen of Seattle in the County of King, of the State of Washington and Susan Jill Orey of Seattle, in the County of King of the State of Washington, in the presence of Barbara Kilborn and Joanne Marinovich

WITNESS My Hand at the County aforesaid, this 15th day of January, A. D. 19 66

In the presence of:

Barbara Kilborn
and Joanne Marinovich

Orland A. Scott

Date received by County Recorder JAN 19 1966; Signature Harold E. Peterson

Recorded County Recorder; Book ..., Page ...; Date Received by State Registrar FEB 28 1966

DH 61-027

(Use typewriter and/or black ink)

Officiant should send this copy back to the County Recorder immediately.

Department of Health
Bureau of Vital Statistics
Boise, Idaho

STATE OF IDAHO

State File No. 1065
County File No. 179876

County of Kootenai 28

Marriage License

INDEXED
COMPARED

BOOK 108 PAGE 220

KNOW ALL MEN BY THIS CERTIFICATE: That any regularly ordained minister of the Gospel, authorized by the rites and usages of the church or denomination of Christians, Hebrews, or religious body of which he may be a member, or any judge or Justice of the Peace, or competent officer to whom this may come, he not knowing of any lawful impediments thereto, is hereby authorized and empowered to solemnize the rites of Matrimony between:

GROOM 2-555	AND	BRIDE 2-555
1. Full Name Harvey O. Johnson		9. Full Name Betty A. Fernen
2. Address: Seattle (City) King (County) Washington (State) 48		10. Address: Auburn (City) King (County) Washington (State) 48
3. Age 30 4. Color or Race W 5. Single 6. Widowed 7. Divorced D		11. Age 37 12. Color or Race W 13. Single 14. Widowed 15. Divorced D
8. Birthplace: City Minneapolis State Minnesota /		16. Maiden Name if previously married Hamling
		17. Birthplace: City Mission State S. Dak. /

And to certify the same to said parties, or either of them under his hand and seal, in his ministerial or official capacity, and thereupon he is required to deliver this copy to the parties so married.

IN TESTIMONY WHEREOF, I have hereunto set my hand and affixed my official seal, at Coeur d'Alene, Kootenai County, Idaho, this 15th day of January, A. D. 19 66.

HAROLD E. PETERSON
Recorder

Margaret C. Kleppard
Deputy

Marriage Certificate

I, Dr Victoria Carbury, a Minister residing at Coeur D'Alene, in the county of Kootenai in the State of Idaho do certify that, in accordance with the authority on me conferred by the above license, I did on this 15th day of January, in the year A. D. 19 66 at Coeur D'Alene in the County of Kootenai 28 /, in the State of Idaho, solemnize the rites of matrimony between Harvey O. Johnson of Seattle in the County of King of the State of Washington and Betty A. Fernen of Auburn, in the County of King of the State of Washington, in the presence of Alice M. Smith and E. V. Carbury

WITNESS My Hand at the County aforesaid, this 15th day of January, A. D. 19 66

In the presence of: Alice M. Smith

and E. V. Carbury

Re Dr Victoria Carbury 22 Rt 7 Th 4 St

Date received by County Recorder JAN 24 1966; Signature Harold E. Peterson

Recorded County Recorder; Book ..., Page ...; Date Received by State Registrar FEB 28 1966

DH 61-027

(Use typewriter and/or black ink)

Officiant should send this copy back to the County Recorder immediately.

Department of Health
Bureau of Vital Statistics
Boise, Idaho

STATE OF IDAHO

State File No. 1066
County File No. 179856

County of Kootenai 28

Marriage License

INDEXED
COMPARED

BOOK 108 PAGE 210

KNOW ALL MEN BY THIS CERTIFICATE: That any regularly ordained minister of the Gospel, authorized by the rites and usages of the church or denomination of Christians, Hebrews, or religious body of which he may be a member, or any judge or Justice of the Peace, or competent officer to whom this may come, he not knowing of any lawful impediments thereto, is hereby authorized and empowered to solemnize the rites of Matrimony between:

GROOM		AND	BRIDE	
1. Full Name	Leslie L. Barr 2-555 48		9. Full Name	Marcia M. Roberts 2-555 48
2. Address:	Spokane (City) Spokane (County) Washington (State)		10. Address:	LibertyLake (City) Spokane (County) Washington (State)
3. Age	23		11. Age	18
4. Color or Race	W		12. Color or Race	W
5. Single	S		13. Single	
6. Widowed			14. Widowed	
7. Divorced			15. Divorced	D
8. Birthplace: City	Coeur d'Alene		16. Maiden Name if previously married	Schulz
State	Idaho		17. Birthplace: City	Chewelah
			State	Washington

And to certify the same to said parties, or either of them under his hand and seal, in his ministerial or official capacity, and thereupon he is required to deliver this copy to the parties so married.

IN TESTIMONY WHEREOF, I have hereunto set my hand and affixed my official seal, at Coeur d'Alene, Kootenai County, Idaho, this 15th day of January, A. D. 19 66.

HAROLD E. PETERSON
Recorder

Margaret A. Sheppard
Deputy

Marriage Certificate

I, Dr Victoria Carbury, a Minister residing at Coeur D'Alene, in the county of Kootenai in the State of Idaho do certify that, in accordance with the authority on me conferred by the above license, I did on this 15th day of January, in the year A. D. 19 66 at Coeur D'Alene in the County of Kootenai 28, in the State of Idaho, solemnize the rites of matrimony between Leslie L. Barr of Spokane in the County of Spokane, of the State of Washington and Marcia M. Roberts of Liberty Lake, in the County of Spokane of the State of Washington, in the presence of Kenneth W. Pearson and Donna R. Pearson

WITNESS My Hand at the County aforesaid, this 15th day of January, A. D. 19 66

In the presence of:

Kenneth W Pearson

and Donna R. Pearson

Rev Dr Victoria Carbury DD PhD Th.D

Date received by County Recorder JAN 24 1966; Signature Harold E Peterson

Recorded County Recorder; Book ..., Page ...

Date Received by State Registrar FEB 28 1966

DH 61-027

Department of Health
Bureau of Vital Statistics
Boise, Idaho

STATE OF IDAHO

State File No. 1067
County File No. 479901

County of Kootenai 28

Marriage License

INDEXED
COMPARED

BOOK 108 PAGE 233

KNOW ALL MEN BY THIS CERTIFICATE: That any regularly ordained minister of the Gospel, authorized by the rites and usages of the church or denomination of Christians, Hebrews, or religious body of which he may be a member, or any judge or Justice of the Peace, or competent officer to whom this may come, he not knowing of any lawful impediments thereto, is hereby authorized and empowered to solemnize the rites of Matrimony between:

GROOM 2-555 AND BRIDE 2-555

1. Full Name Wayne Walthew 48
2. Address: Seattle (City) King (County) Washington (State)
3. Age 18 4. Color or Race W 5. Single S 6. Widowed 7. Divorced
8. Birthplace: City Seattle State Washington

9. Full Name Klara L. Rasmussen 48
10. Address: Seattle (City) King (County) Washington (State)
11. Age 18 12. Color or Race W 13. Single S 14. Widowed 15. Divorced
16. Maiden Name if previously married --
17. Birthplace: City Aalsund, Norway xxx 2

And to certify the same to said parties, or either of them under his hand and seal, in his ministerial or official capacity, and thereupon he is required to deliver this copy to the parties so married.

IN TESTIMONY WHEREOF, I have hereunto set my hand and affixed my official seal, at Coeur d'Alene, Kootenai County, Idaho, this 15th day of January, A. D. 1966.

HAROLD E. PETERSON
Recorder

Margaret A. Shepperd
Deputy

Marriage Certificate

I, Dr Victoria Carbury, a Minister residing at Coeur D'Alene, in the county of Kootenai in the State of Idaho do certify that, in accordance with the authority on me conferred by the above license, I did on this 15th day of January, in the year A. D. 1966 at Coeur D'Alene in the County of Kootenai 281, in the State of Idaho, solemnize the rites of matrimony between Wayne Walthew of Seattle in the County of King, of the State of Washington and Klara L. Rasmussen of Seattle, in the County of King of the State of Washington, in the presence of Larry Hay and Nola Brady

WITNESS My Hand at the County aforesaid, this 15th day of January, A. D. 1966

In the presence of:
Larry Hay
and Nola Brady

Rev Dr Victoria Carbury DD PhD ThM OH

Date received by County Recorder JAN 24 1966; Signature Harold E Peterson County Recorder; Recorded Book, Page; Date Received by State Registrar FEB 28 1966

DH 61-027

(Use typewriter and/or black ink)

Officiant should send this copy back to the County Recorder immediately.

(Use typewriter and/or black ink)

Officiant should send this copy back to the County Recorder immediately.

Department of Health
Bureau of Vital Statistics
Boise, Idaho

STATE OF IDAHO

State File No. 1068
County File No. 17985?

INDEXED
COMPARED

County of Kootenai 28

Marriage License

BOOK 108 PAGE 211

KNOW ALL MEN BY THIS CERTIFICATE: That any regularly ordained minister of the Gospel, authorized by the rites and usages of the church or denomination of Christians, Hebrews, or religious body of which he may be a member, or any judge or Justice of the Peace, or competent officer to whom this may come, he not knowing of any lawful impediments thereto, is hereby authorized and empowered to solemnize the rites of Matrimony between:

GROOM		AND	BRIDE	
1. Full Name	Fred D. Brown		9. Full Name	Florence L. Spets
2. Address:	Superior (City) Mineral (County) Montana (State) 27		10. Address:	Kellogg (City) Shoshone (County) Idaho (State) 13
3. Age	38		11. Age	45
4. Color or Race	W		12. Color or Race	W
5. Single			13. Single	
6. Widowed			14. Widowed	W
7. Divorced	D		15. Divorced	
8. Birthplace: City	Hilliard State Washington		16. Maiden Name if previously married	Wadkins
			17. Birthplace: City	Pamona State Kansas

2-555 1-401

And to certify the same to said parties, or either of them under his hand and seal, in his ministerial or official capacity, and thereupon he is required to deliver this copy to the parties so married.

IN TESTIMONY WHEREOF, I have hereunto set my hand and affixed my official seal, at Coeur d'Alene, Kootenai County, Idaho, this 15th day of January, A. D. 19 66

HAROLD E. PETERSON
Recorder

Margaret L. Heppard
Deputy

Marriage Certificate

I, Dr Victoria Carbury, a Minister residing at Coeur D'Alene, in the county of Kootenai in the State of Idaho do certify that, in accordance with the authority on me conferred by the above license, I did on this 15th day of January, in the year A. D. 19 66 at Coeur D'Alene in the County of Kootenai 28, in the State of Idaho, solemnize the rites of matrimony between Fred D. Brown of Superior in the County of Mineral, of the State of Montana and Florence L. Spets of Kellogg, in the County of Shoshone of the State of Idaho, in the presence of E.V.Carbury and Alice M.Smith

WITNESS My Hand at the County aforesaid, this 15th day of January, A. D. 19 66

In the presence of:

E.V. Carbury

and Alice M Smith

Rev Dr Victoria Carbery DD PhD ThM ThD

Date received by County Recorder JAN 24 1966; Signature Harold E. Peterson County Recorder; Recorded Book ..., Page ...; Date Received by State Registrar FEB 28 1966

DH 61-027

Department of Health
Bureau of Vital Statistics
Boise, Idaho

STATE OF IDAHO

State File No. 1069
County File No. 179561

(Use typewriter and/or black ink)

County of Kootenai 28

Marriage License

INDEXED COMPARED

BOOK 108 PAGE 139

KNOW ALL MEN BY THIS CERTIFICATE: That any regularly ordained minister of the Gospel, authorized by the rites and usages of the church or denomination of Christians, Hebrews, or religious body of which he may be a member, or any judge or Justice of the Peace, or competent officer to whom this may come, he not knowing of any lawful impediments thereto, is hereby authorized and empowered to solemnize the rites of Matrimony between:

GROOM 2-555		AND	BRIDE 2-555	
1. Full Name	Donald Baldwin		9. Full Name	Linda Vailencour
2. Address:	Kirkland, (City) King, (County) Wn. (State) 48		10. Address:	Kent, (City) King, (County) Wn. (State) 48
3. Age 26	4. Color or Race W	5. Single S	6. Widowed	7. Divorced
			11. Age 21	12. Color or Race W
			13. Single	14. Widowed
			15. Divorced d	
8. Birthplace: City	Whittier, State Calif.		16. Maiden Name if previously married	Hamilton
			17. Birthplace: City	Seattle, State Wn.

And to certify the same to said parties, or either of them under his hand and seal, in his ministerial or official capacity, and thereupon he is required to deliver this copy to the parties so married.

IN TESTIMONY WHEREOF, I have hereunto set my hand and affixed my official seal, at Coeur d'Alene, Kootenai County, Idaho, this 15th day of January, A. D. 19 66.

Harold E. Peterson
Recorder

Deputy

Marriage Certificate

I, Andrew Callahan, a Justice of the Peace residing at Coeur d'Alene, in the county of Kootenai in the State of Idaho do certify that, in accordance with the authority on me conferred by the above license, I did on this 15th day of January, in the year A. D. 1966 at Coeur d'Alene in the County of Kootenai 28, in the State of Idaho, solemnize the rites of matrimony between Donald Baldwin of Kirkland in the County of King, of the State of Washington and Linda Vailencour of Kent, in the County of King of the State of Washington, in the presence of Jay Crane and Vincent Rainier

WITNESS My Hand at the County aforesaid, this 15th day of January, A. D. 19 66

In the presence of:

and

Justice of the Peace

Officiant should send this copy back to the County Recorder immediately.

Date received by County Recorder JAN 19 1966; Signature

Recorded County Recorder; Book, Page; Date Received by State Registrar FEB 28 1966

DH 61-027

(Use typewriter and/or black ink)

Officiant should send this copy back to the County Recorder immediately.

Department of Health
Bureau of Vital Statistics
Boise, Idaho

STATE OF IDAHO

State File No. 1070
County File No. 179655

County of Kootenai 28

Marriage License INDEXED COMPARED BOOK 108 PAGE 186

KNOW ALL MEN BY THIS CERTIFICATE: That any regularly ordained minister of the Gospel, authorized by the rites and usages of the church or denomination of Christians, Hebrews, or religious body of which he may be a member, or any judge or Justice of the Peace, or competent officer to whom this may come, he not knowing of any lawful impediments thereto, is hereby authorized and empowered to solemnize the rites of Matrimony between:

GROOM 2555		AND	BRIDE 2555	
1. Full Name	Ronald Kenneth Rose		9. Full Name	Shirley Votaw
2. Address:	Tacoma (City) Pierce (County) Washington (State) 48		10. Address:	GigHarbor (City) Pierce (County) Washington (State) 48
3. Age 24	4. Color or Race W	5. Single S 6. Widowed 7. Divorced	11. Age 18	12. Color or Race W 13. Single S 14. Widowed 15. Divorced
8. Birthplace: City	Baldwin State Wisconsin		16. Maiden Name if previously married	---
			17. Birthplace: City	Spokane State Washington

And to certify the same to said parties, or either of them under his hand and seal, in his ministerial or official capacity, and thereupon he is required to deliver this copy to the parties so married.

IN TESTIMONY WHEREOF, I have hereunto set my hand and affixed my official seal, at Coeur d'Alene, Kootenai County, Idaho, this 15th day of January, A. D. 1966.

HAROLD E. PETERSON
Recorder

Margaret Shepperd
Deputy

Marriage Certificate

I, Craig C. Koscnen, a Justice 2 of the Peace residing at Coeur d'Alene, in the county of Kootenai in the State of Idaho do certify that, in accordance with the authority on me conferred by the above license, I did on this 15th day of January, in the year A. D. 1966 at Coeur d'Alene in the County of Kootenai 28, in the State of Idaho, solemnize the rites of matrimony between Ronald Kenneth Rose of Tacoma in the County of Pierce, of the State of Washington and Shirley Votaw of Gig Harbor, in the County of Pierce of the State of Washington, in the presence of Jeanne Loomer and Margaret Shepperd

WITNESS My Hand at the County aforesaid, this 15th day of January, A. D. 19 66

In the presence of:

Jeanne Loomer

and Margaret Shepperd

Craig C. Koscnen

Date received by County Recorder JAN 19 1966; Signature Harold E. Peterson

Recorded County Recorder; Book ..., Page ...

Date Received FEB 28 1966; by State Registrar

DH 61-027

(Use typewriter and/or black ink)

Officiant should send this copy back to the County Recorder immediately.

Department of Health
Bureau of Vital Statistics
Boise, Idaho

STATE OF IDAHO

State File No. 1071
County File No. 179855

County of Kootenai 28

Marriage License

INDEXED
COMPARED

BOOK 108 PAGE 210

KNOW ALL MEN BY THIS CERTIFICATE: That any regularly ordained minister of the Gospel, authorized by the rites and usages of the church or denomination of Christians, Hebrews, or religious body of which he may be a member, or any judge or Justice of the Peace, or competent officer to whom this may come, he not knowing of any lawful impediments thereto, is hereby authorized and empowered to solemnize the rites of Matrimony between:

GROOM		AND	BRIDE	
1. Full Name	Michael W. Brown 2-555		9. Full Name	Linda L. Walker 2-555
2. Address:	Yakima (City) Yakima (County) Washington (State) 48		10. Address:	Yakima (City) Yakima (County) Washington (State) 48
3. Age	18		11. Age	16
4. Color or Race	W		12. Color or Race	W
5. Single	S		13. Single	S
6. Widowed			14. Widowed	
7. Divorced			15. Divorced	
8. Birthplace: City	Everett		16. Maiden Name if previously married	
State	Washington		17. Birthplace: City	Yakima
			State	Washington

And to certify the same to said parties, or either of them under his hand and seal, in his ministerial or official capacity, and thereupon he is required to deliver this copy to the parties so married.

IN TESTIMONY WHEREOF, I have hereunto set my hand and affixed my official seal, at Coeur d'Alene, Kootenai County, Idaho, this 15th day of January, A. D. 19 66.

HAROLD E. PETERSON
Recorder

Margaret A. Sheppard
Deputy

Marriage Certificate

I, Dr Victoria Carbury, a Minister residing at Coeur D'Alene, in the county of Kootenai in the State of Idaho do certify that, in accordance with the authority on me conferred by the above license, I did on this 15th day of January, in the year A. D. 19 66 at Coeur D'Alene in the County of Kootenai 28, in the State of Idaho, solemnize the rites of matrimony between Michael W. Brown of Yakima in the County of Yakima, of the State of Washington and Linda L. Walker of Yakima, in the County of Yakima of the State of Washington, in the presence of Dennis Brown and Karen Underwood

WITNESS My Hand at the County aforesaid, this 15th day of January, A. D. 19 66

In the presence of:

Dennis Brown

and Mrs. Karen Underwood

Rev Dr Victoria Carbury PD PhD

Date received by County Recorder JAN 24 1966; Signature Harold E. Peterson County Recorder; Recorded Book ..., Page ...; Date Received by State Registrar FEB 28 1966

DH 61-027

(Use typewriter and/or black ink)

Officiant should send this copy back to the County Recorder immediately.

Department of Health
Bureau of Vital Statistics
Boise, Idaho

STATE OF IDAHO

State File No. 1072
County File No. 179592

County of Kootenai 28

Marriage License

INDEXED COMPARED BOOK 108 PAGE 155

KNOW ALL MEN BY THIS CERTIFICATE: That any regularly ordained minister of the Gospel, authorized by the rites and usages of the church or denomination of Christians, Hebrews, or religious body of which he may be a member, or any judge or Justice of the Peace, or competent officer to whom this may come, he not knowing of any lawful impediments thereto, is hereby authorized and empowered to solemnize the rites of Matrimony between:

GROOM		AND	BRIDE	
1. Full Name	John Greenfield		9. Full Name	Cheryl Waters
2. Address	Puyallup, (City) Pierce, (County) Wn. (State)	2-555 48	10. Address:	Kirkland, (City) King, (County) Wn. (State) 2-555 48
3. Age 19 4. Color or Race W 5. Single S 6. Widowed 7. Divorced			11. Age 19 12. Color or Race W 13. Single S 14. Widowed 15. Divorced	
8. Birthplace: City	Moorehead, State Minn.		16. Maiden Name if previously married	
			17. Birthplace: City	Kirkland, State Wn.

And to certify the same to said parties, or either of them under his hand and seal, in his ministerial or official capacity, and thereupon he is required to deliver this copy to the parties so married.

IN TESTIMONY WHEREOF, I have hereunto set my hand and affixed my official seal, at Coeur d'Alene, Kootenai County, Idaho, this 15th day of January, A. D. 19 66.

Harold E. Peterson
Recorder

Louise Loomer
Deputy

Marriage Certificate

I, Craig C. Kosonen, a Justice of the Peace residing at Coeur d'Alene, in the county of Kootenai in the State of Idaho do certify that, in accordance with the authority on me conferred by the above license, I did on this 15th day of January, in the year A. D. 19 66 at Coeur d'Alene in the County of Kootenai 28, in the State of Idaho, solemnize the rites of matrimony between John Greenfield of Puyallup in the County of Pierce, of the State of Washington and Cheryl Waters of Kirkland, in the County of King of the State of Washington, in the presence of John C. Davis and Cheryl L. Walters

WITNESS My Hand at the County aforesaid, this 15th day of January, A. D. 19 66

In the presence of:

John C. Davis

and Sharon L. Walters

Craig C. Kosonen

Date received by County Recorder JAN 19 1966; Signature Harold E. Peterson

Recorded County Recorder; Book ..., Page ...; Date Received by State Registrar FEB 28 1966

DH 61-027

Department of Health
Bureau of Vital Statistics
Boise, Idaho

STATE OF IDAHO

State File No. 1073
County File No. 179625

(Use typewriter and/or black ink)

County of Kootenai 28

INDEXED
COMPARED

Marriage License

BOOK 108 PAGE 171

KNOW ALL MEN BY THIS CERTIFICATE: That any regularly ordained minister of the Gospel, authorized by the rites and usages of the church or denomination of Christians, Hebrews, or religious body of which he may be a member, or any judge or Justice of the Peace, or competent officer to whom this may come, he not knowing of any lawful impediments thereto, is hereby authorized and empowered to solemnize the rites of Matrimony between:

GROOM 1-35 **AND** **BRIDE** 1-35

1. Full Name: Wayne Lindley
2. Address: Lewiston (City), NezPerce (County), Idaho (State) 13
3. Age 35 4. Color or Race W 5. Single ____ 6. Widowed ____ 7. Divorced d
8. Birthplace: City Everett, State Wn.

9. Full Name: Virginia L. Schultz
10. Address: Lewiston (City), NezPerce (County), Idaho (State) 13
11. Age 31 12. Color or Race W 13. Single ____ 14. Widowed ____ 15. Divorced d
16. Maiden Name if previously married: Shoemake
17. Birthplace: City Lewiston, State Idaho

And to certify the same to said parties, or either of them under his hand and seal, in his ministerial or official capacity, and thereupon he is required to deliver this copy to the parties so married.

IN TESTIMONY WHEREOF, I have hereunto set my hand and affixed my official seal, at Coeur d'Alene, Kootenai County, Idaho, this 15th day of January, A. D. 1966.

Harold E. Peterson
Recorder

Deanne Loomer
Deputy

Marriage Certificate

I, Orland A. Scott, a Minister residing at Coeur d'Alene, in the county of Kootenai in the State of Idaho do certify that, in accordance with the authority on me conferred by the above license, I did on this 15th day of January, in the year A. D. 1966 at Coeur d'Alene in the County of Kootenai 28, in the State of Idaho, solemnize the rites of matrimony between Wayne Lindley of Lewiston in the County of NezPerce, of the State of Idaho and Virginia L. Schultz of Lewiston, in the County of NezPerce of the State of Idaho, in the presence of Nola Shoemake and James A. Shoemake

WITNESS My Hand at the County aforesaid, this 15th day of January, A. D. 1966

In the presence of:
Nola Shoemake
and James A. Shoemake

Orland A Scott

Date received by County Recorder JAN 19 1966; Signature Harold E Peterson

Recorded County Recorder; Book ____, Page ____; Date Received by State Registrar FEB 28 1966

Officiant should send this copy back to the County Recorder immediately.

DH 61-027

Department of Health
Bureau of Vital Statistics
Boise, Idaho

STATE OF IDAHO

State File No. 1074
County File No. 479580

(Use typewriter and/or black ink)

County of Kootenai 28

INDEXED
COMPARED

Marriage License

BOOK 108 PAGE 149

KNOW ALL MEN BY THIS CERTIFICATE: That any regularly ordained minister of the Gospel, authorized by the rites and usages of the church or denomination of Christians, Hebrews, or religious body of which he may be a member, or any judge or Justice of the Peace, or competent officer to whom this may come, he not knowing of any lawful impediments thereto, is hereby authorized and empowered to solemnize the rites of Matrimony between:

GROOM		AND	BRIDE	
1. Full Name	John C. Davis		9. Full Name	Sharon L. Walters
2. Address:	Seattle (City) King (County) Washington (State) 48		10. Address:	Seattle (City) King (County) Washington (State) 48
3. Age 18	4. Color or Race W 5. Single S 6. Widowed 7. Divorced		11. Age 17	12. Color or Race W 13. Single S 14. Widowed 15. Divorced
8. Birthplace: City	Devils Lake State N. Dak.		16. Maiden Name if previously married	---
			17. Birthplace: City	Centralia State Washington

And to certify the same to said parties, or either of them under his hand and seal, in his ministerial or official capacity, and thereupon he is required to deliver this copy to the parties so married.

IN TESTIMONY WHEREOF, I have hereunto set my hand and affixed my official seal, at Coeur d'Alene, Kootenai County, Idaho, this 15th day of January, A. D. 1966.

HAROLD E. PETERSON
Recorder

Margaret A. Sheppard
Deputy

Marriage Certificate

I, Craig C. Kosonen, a Justice of the Peace residing at Coeur d'Alene, in the county of Kootenai in the State of Idaho do certify that, in accordance with the authority on me conferred by the above license, I did on this 15th day of January, in the year A. D. 1966 at Coeur d'Alene in the County of Kootenai, in the State of Idaho, solemnize the rites of matrimony between John C. Davis of Seattle in the County of King, of the State of Washington and Sharon L. Walters of Seattle, in the County of King of the State of Washington, in the presence of John Greenfield and Mrs. John Greenfield

WITNESS My Hand at the County aforesaid, this 15th day of January, A. D. 1966

In the presence of:

John P. Greenfield

and Mrs. John Greenfield

Date received by County Recorder JAN 19 1966; Signature Harold E. Peterson

Recorded County Recorder; Book ..., Page ...

Date Received by State Registrar FEB 28 1966

Officiant should send this copy back to the County Recorder immediately.

DH 61-027

(Use typewriter and/or black ink)

Officiant should send this copy back to the County Recorder immediately.

Department of Health
Bureau of Vital Statistics
Boise, Idaho

STATE OF IDAHO

State File No. 1075
County File No. 179577

INDEXED
COMPARED

County of Kootenai 28

Marriage License

BOOK 108 PAGE 147

KNOW ALL MEN BY THIS CERTIFICATE: That any regularly ordained minister of the Gospel, authorized by the rites and usages of the church or denomination of Christians, Hebrews, or religious body of which he may be a member, or any judge or Justice of the Peace, or competent officer to whom this may come, he not knowing of any lawful impediments thereto, is hereby authorized and empowered to solemnize the rites of Matrimony between

GROOM 2-555		BRIDE 2-555	
1. Full Name	Ronald R. Christopherson	9. Full Name	Stephanie J. Rudell
2. Address: City	Renton	10. Address: City	Renton
County	King	County	King
State	Washington 48	State	Washington 48
3. Age 19	4. Color or Race W 5. Single S 6. Widowed 7. Divorced	11. Age 18	12. Color or Race W 13. Single S 14. Widowed 15. Divorced
8. Birthplace: City	Seattle	16. Maiden Name if previously married	--
State	Washington	17. Birthplace: City	Lawndale
		State	California

AND

And to certify the same to said parties, or either of them under his hand and seal, in his ministerial or official capacity, and thereupon he is required to deliver this copy to the parties so married.

IN TESTIMONY WHEREOF, I have hereunto set my hand and affixed my official seal, at Coeur d'Alene, Kootenai County, Idaho, this 15th day of January, A. D. 1966.

HAROLD E. PETERSON
Recorder

Margaret A. Hoppes
Deputy

Marriage Certificate

I, Craig C. Kosonen, a Justice of the Peace residing at Coeur d'Alene, in the county of Kootenai in the State of Idaho do certify that, in accordance with the authority on me conferred by the above license, I did on this 15th day of January, in the year A. D. 1966 at Coeur d'Alene in the County of Kootenai 28, in the State of Idaho, solemnize the rites of matrimony between Ronald R. Christopherson of Renton in the County of King, of the State of Washington and Stephanie J. Rudell of Renton, in the County of King of the State of Washington, in the presence of James W. Von Hagel and Joan Von Hagel

WITNESS My Hand at the County aforesaid, this 15th day of January, A. D. 1966

In the presence of:

James W. Von Hagel

and Joan Von Hagel

Date received JAN 19 1966 by County Recorder; Signature Harold E. Peterson

Recorded County Recorder; Book ..., Page ...

Date Received by State Registrar FEB 28 1966

DH 61-027

(Use typewriter and/or black ink)

Officiant should send this copy back to the County Recorder immediately.

Department of Health
Bureau of Vital Statistics
Boise, Idaho

STATE OF IDAHO

State File No. 1076
County File No. 179857

County of Kootenai 28

Marriage License

INDEXED
COMPARED
BOOK 108 PAGE 187

KNOW ALL MEN BY THIS CERTIFICATE: That any regularly ordained minister of the Gospel, authorized by the rites and usages of the church or denomination of Christians, Hebrews, or religious body of which he may be a member, or any judge or Justice of the Peace, or competent officer to whom this may come, he not knowing of any lawful impediments thereto, is hereby authorized and empowered to solemnize the rites of Matrimony between:

GROOM		AND	BRIDE	
1. Full Name	John D. Root 2-555 48		9. Full Name	Teddy Lee Munch 2-555 48
2. Address:	E. Wenatchee (City) Douglas (County) Washington (State)		10. Address:	E. Wenatchee (City) Douglas (County) Washington (State)
3. Age	21		11. Age	20
4. Color or Race	W		12. Color or Race	W
5. Single	S		13. Single	S
6. Widowed			14. Widowed	
7. Divorced			15. Divorced	
8. Birthplace: City	Colville		16. Maiden Name if previously married	--
State	Washington		17. Birthplace: City	Seattle
			State	Washington

And to certify the same to said parties, or either of them under his hand and seal, in his ministerial or official capacity, and thereupon he is required to deliver this copy to the parties so married.

IN TESTIMONY WHEREOF, I have hereunto set my hand and affixed my official seal, at Coeur d'Alene, Kootenai County, Idaho, this 15th day of January, A. D. 19 66.

HAROLD E. PETERSON
Recorder

Margaret A Heppard
Deputy

Marriage Certificate

I, Craig C. Kosonen, a Justice 2 of the Peace residing at Coeur d'Alene, in the county of Kootenai in the State of Idaho do certify that, in accordance with the authority on me conferred by the above license, I did on this 15th day of January, in the year A. D. 1966 at Coeur d'Alene in the County of Kootenai 28, in the State of Idaho, solemnize the rites of matrimony between John D. Root of E. Wenatchee in the County of Douglas, of the State of Washington and Teddy Lee Munch of E. Wenatchee, in the County of Douglas of the State of Washington, in the presence of Delbert R. Root and Dorothy K. Root

WITNESS My Hand at the County aforesaid, this 15th day of January, A. D. 1966

In the presence of:

Delbert R. Root

and Dorothy K. Root

Craig C. Kosonen

Date received by County Recorder JAN 19 1966; Signature Harold E. Peterson

Recorded County Recorder; Book ____, Page ____; Date Received by State Registrar FEB 28 1966

DH 61-027

Department of Health
Bureau of Vital Statistics
Boise, Idaho

STATE OF IDAHO

State File No. 1077
County File No. 179590

(Use typewriter and/or black ink)

County of Kootenai 28

Marriage License

INDEXED
COMPARED

BOOK 108 PAGE 154

KNOW ALL MEN BY THIS CERTIFICATE: That any regularly ordained minister of the Gospel, authorized by the rites and usages of the church or denomination of Christians, Hebrews, or religious body of which he may be a member, or any judge or Justice of the Peace, or competent officer to whom this may come, he not knowing of any lawful impediments thereto, is hereby authorized and empowered to solemnize the rites of Matrimony between:

GROOM 2-555		AND	BRIDE 2-555	
1. Full Name	Theodore John Forcier		9. Full Name	Sherrie Adams
2. Address:	Kirkland, (City) King, (County) Wn. (State) 48		10. Address:	Rainier, (City) King, (County) Wn. (State) 48
3. Age 21	4. Color or Race W	5. Single	6. Widowed	7. Divorced d
			11. Age 19	12. Color or Race W
			13. Single S	14. Widowed	15. Divorced
8. Birthplace: City	Kirkland, State Wn.		16. Maiden Name if previously married	
			17. Birthplace: City	Kansas City, State Kansas

And to certify the same to said parties, or either of them under his hand and seal, in his ministerial or official capacity, and thereupon he is required to deliver this copy to the parties so married.

IN TESTIMONY WHEREOF, I have hereunto set my hand and affixed my official seal, at Coeur d'Alene, Kootenai County, Idaho, this 15th day of January, A. D. 19 66.

Harold E. Peterson
Recorder

Leanne Loomer
Deputy

Marriage Certificate

I, Orland A. Scott, a Minister residing at Coeur d'Alene, in the county of Kootenai in the State of Idaho do certify that, in accordance with the authority on me conferred by the above license, I did on this 15th day of January, in the year A. D. 1966 at Coeur d'Alene in the County of Kootenai 28, in the State of Idaho, solemnize the rites of matrimony between Theodore John Forcier of Kirkland in the County of King, of the State of Washington and Sherrie Adams of Rainier, in the County of King of the State of Washington, in the presence of Barbara Kilborn and Joanne Marinovich

WITNESS My Hand at the County aforesaid, this 15th day of January, A. D. 1966

In the presence of:

Barbara Kilborn

and Joanne Marinovich

Orland A. Scott

Officiant should send this copy back to the County Recorder immediately.

Date received by County Recorder JAN 19 1966; Signature Harold E. Peterson

Recorded County Recorder; Book ____, Page ____; Date Received by State Registrar FEB 28 1966

DH 61-027

Department of Health
Bureau of Vital Statistics
Boise, Idaho

STATE OF IDAHO

State File No. 1078
County File No. 479637

INDEXED
COMPARED

County of Kootenai 28

Marriage License

BOOK 108 PAGE 177

KNOW ALL MEN BY THIS CERTIFICATE: That any regularly ordained minister of the Gospel, authorized by the rites and usages of the church or denomination of Christians, Hebrews, or religious body of which he may be a member, or any judge or Justice of the Peace, or competent officer to whom this may come, he not knowing of any lawful impediments thereto, is hereby authorized and empowered to solemnize the rites of Matrimony between:

GROOM 1-28	AND	BRIDE 1-28
1. Full Name: Olaf James Norlander		9. Full Name: Loretta Louise Degryse
2. Address: Coeur d'Alene (City), Kootenai (County), Idaho (State) 13		10. Address: Coeur d'Alene (City), Kootenai (County), Idaho (State) 13
3. Age 28 4. Color or Race W 5. Single S 6. Widowed 7. Divorced		11. Age 19 12. Color or Race W 13. Single S 14. Widowed 15. Divorced
8. Birthplace: City Grand Rapids, State Minn.		16. Maiden Name if previously married 17. Birthplace: City Craig, State Colo.

And to certify the same to said parties, or either of them under his hand and seal, in his ministerial or official capacity, and thereupon he is required to deliver this copy to the parties so married.

IN TESTIMONY WHEREOF, I have hereunto set my hand and affixed my official seal, at Coeur d'Alene, Kootenai County, Idaho, this 8th day of January, A. D. 1966.

Harold E. Peterson
Recorder

Jeanne Lamer
Deputy

Marriage Certificate

I, C. Edward Dolton, a Ordained Minister residing at Spokane, in the county of Spokane in the State of ~~Idaho~~ Wash. do certify that, in accordance with the authority on me conferred by the above license, I did on this ____ day of ____, in the year A. D. 1966 at Coeur D'alene in the County of Kootenai 28 1, in the State of Idaho, solemnize the rites of matrimony between Olaf James Norlander of Coeur D'alene in the County of Kootenai, of the State of Idaho and Loretta Louise Degryse of Coeur D'alene, in the County of Kootenai of the State of Idaho, in the presence of Janet Rasmussen and Carl R Norlander

WITNESS My Hand at the County aforesaid, this 15th day of January, A. D. 1966

In the presence of:
Carl R. Norlander
and Janet Rasmussen

C. Edward Dolton

Date received by County Recorder JAN 19 1966; Signature Harold E. Peterson

Recorded County Recorder; Book ____, Page ____; Date Received by State Registrar FEB 28 1966

(Use typewriter and/or black ink)

Officiant should send this copy back to the County Recorder immediately.

DH 61-027

(Use typewriter and/or black ink)

Officiant should send this copy back to the County Recorder immediately.

Department of Health
Bureau of Vital Statistics
Boise, Idaho

STATE OF IDAHO

State File No. 1079
County File No. 179660

County of Kootenai 28

Marriage License

COMPARED INDEXED BOOK 108 PAGE 189

KNOW ALL MEN BY THIS CERTIFICATE: That any regularly ordained minister of the Gospel, authorized by the rites and usages of the church or denomination of Christians, Hebrews, or religious body of which he may be a member, or any judge or Justice of the Peace, or competent officer to whom this may come, he not knowing of any lawful impediments thereto, is hereby authorized and empowered to solemnize the rites of Matrimony between:

GROOM		AND	BRIDE	
1. Full Name	William D. Reid 1-291		9. Full Name	Gayle L. Clifton 2-585
2. Address:	Moscow (City) Latah (County) Idaho (State) 13		10. Address:	Portland (City) Multnomah (County) Oregon (State) 38
3. Age	20		11. Age	19
4. Color or Race	W		12. Color or Race	W
5. Single	S		13. Single	S
6. Widowed			14. Widowed	
7. Divorced			15. Divorced	
8. Birthplace: City	Mohler (Lewis Co.) State Idaho		16. Maiden Name if previously married	---
			17. Birthplace: City	Hayward State California

And to certify the same to said parties, or either of them under his hand and seal, in his ministerial or official capacity, and thereupon he is required to deliver this copy to the parties so married.

IN TESTIMONY WHEREOF, I have hereunto set my hand and affixed my official seal, at Coeur d'Alene, Kootenai County, Idaho, this 15th day of January, A. D. 19 66.

HAROLD E. PETERSON
Recorder

Margaret A. Sheppard
Deputy

Marriage Certificate

I, Jack C. Adams, a Minister of the Gospel residing at Moscow, in the county of Latah in the State of Idaho do certify that, in accordance with the authority on me conferred by the above license, I did on this 16th day of January, in the year A. D. 1966 at Moscow in the County of Latah 291, in the State of Idaho, solemnize the rites of matrimony between William D. Reid of Moscow in the County of Latah, of the State of Idaho and Gayle L. Clifton of Portland, in the County of Multnomah of the State of Oregon, in the presence of Jesse Harris and Virginia Michel

WITNESS My Hand at the County aforesaid, this 16th day of January, A. D. 19 66

In the presence of:

Jesse M. Harris
and Virginia Michel

Jack C Adams

Date received by County Recorder JAN 19 1966; Signature Harold E Peterson

Recorded County Recorder; Book ..., Page ...

Date Received by State Registrar FEB 28 1966

DH 61-027

JAN 26 1970

(Use typewriter and/or black ink)

Officiant should send this copy back to the County Recorder immediately.

Department of Health
Bureau of Vital Statistics
Boise, Idaho

STATE OF IDAHO

State File No. 1080
County File No. 179879

County of Kootenai 28

Marriage License

INDEXED COMPARED BOOK 108 PAGE 222

KNOW ALL MEN BY THIS CERTIFICATE: That any regularly ordained minister of the Gospel, authorized by the rites and usages of the church or denomination of Christians, Hebrews, or religious body of which he may be a member, or any judge or Justice of the Peace, or competent officer to whom this may come, he not knowing of any lawful impediments thereto, is hereby authorized and empowered to solemnize the rites of Matrimony between:

GROOM		AND	BRIDE	
1. Full Name	Larry D. Jury 2-555 48		9. Full Name	Patsy Mae Clark 48
2. Address:	Spokane (City) Spokane (County) Washington (State)		10. Address:	Spokane (City) Spokane (County) Washington (State)
3. Age 38	4. Color or Race W	5. Single ... 6. Widowed ... 7. Divorced D	11. Age 27	12. Color or Race W 13. Single ... 14. Widowed ... 15. Divorced D
8. Birthplace: City	Canadian State Texas		16. Maiden Name if previously married	Goodwin
			17. Birthplace: City	Spokane State Wash.

And to certify the same to said parties, or either of them under his hand and seal, in his ministerial or official capacity, and thereupon he is required to deliver this copy to the parties so married.

IN TESTIMONY WHEREOF, I have hereunto set my hand and affixed my official seal, at Coeur d'Alene, Kootenai County, Idaho, this 18th day of January, A. D. 19 66.

Harold E. Peterson
Recorder

Ardelle Jakobson
Deputy

Marriage Certificate

I, Dr. Victoria Carbury, a Minister residing at Coeur d'Alene, in the county of Kootenai in the State of Idaho do certify that, in accordance with the authority on me conferred by the above license, I did on this 18th day of January, in the year A. D. 19 66 at Coeur d'Alene in the County of Kootenai 28, in the State of Idaho, solemnize the rites of matrimony between Larry D. Jury of Spokane in the County of Spokane, of the State of Washington and Patsy Mae Clark of Spokane, in the County of Spokane of the State of Washington, in the presence of E. V. Carbury and Marie Niemeyer

WITNESS My Hand at the County aforesaid, this 16th day of January, A. D. 19 66

In the presence of:

E V Carbury

and Marie A. Niemeyer

Rev Dr Victoria Carbury DD LLD ThM. OM

Date received by County Recorder JAN 24 1966; Signature Harold E Peterson County Recorder; Recorded Book ..., Page ...; Date Received by State Registrar FEB 28 1966

DH 61-027

(Use typewriter and/or black ink)

Officiant should send this copy back to the County Recorder immediately.

Department of Health
Bureau of Vital Statistics
Boise, Idaho

STATE OF IDAHO

State File No. 1081
County File No. 479865

County of Kootenai 28

Marriage License

INDEXED
COMPARED

BOOK 108 PAGE 215

KNOW ALL MEN BY THIS CERTIFICATE: That any regularly ordained minister of the Gospel, authorized by the rites and usages of the church or denomination of Christians, Hebrews, or religious body of which he may be a member, or any judge or Justice of the Peace, or competent officer to whom this may come, he not knowing of any lawful impediments thereto, is hereby authorized and empowered to solemnize the rites of Matrimony between:

GROOM 2-555		AND	BRIDE 2-555	
1. Full Name	Roy Crandall		9. Full Name	Karen Duffield
2. Address	Spokane, City; Spokane, County; Wn. State 48		10. Address:	Spokane, City; Spokane, County; Wn. State 48
3. Age	20		11. Age	17
4. Color or Race	W		12. Color or Race	W
5. Single	S		13. Single	S
6. Widowed			14. Widowed	
7. Divorced			15. Divorced	
8. Birthplace: City	Billings, State Mont.		16. Maiden Name if previously married	/
			17. Birthplace: City	Raymond, State Wn.

And to certify the same to said parties, or either of them under his hand and seal, in his ministerial or official capacity, and thereupon he is required to deliver this copy to the parties so married.

IN TESTIMONY WHEREOF, I have hereunto set my hand and affixed my official seal, at Coeur d'Alene, Kootenai County, Idaho, this 18th day of January, A. D. 19 66.

Harold E. Peterson
Recorder

Deputy

Marriage Certificate

I, Dr. Victoria Carbury, a Minister residing at Coeur d'Alene, in the county of Kootenai in the State of Idaho do certify that, in accordance with the authority on me conferred by the above license, I did on this 18th day of January, in the year A. D. 19 66 at Coeur d'Alene in the County of Kootenai 28, in the State of Idaho, solemnize the rites of matrimony between Roy Crandell of Spokane in the County of Spokane, of the State of Washington and Karen Duffield of Spokane, in the County of Spokane of the State of Washington, in the presence of Donna Triber and Jean Harvey

WITNESS My Hand at the County aforesaid, this 16th day of January, A. D. 19 66

In the presence of:

Donna Triber

and Jean Harvey

Rev Dr Victoria Carbury DD PhD ThM OSh

Date received by County Recorder JAN 24 1966; Signature Harold E. Peterson

Recorded County Recorder; Book ..., Page ...; Date Received by State Registrar FEB 28 1966

DH 61-027

Department of Health
Bureau of Vital Statistics
Boise, Idaho

STATE OF IDAHO

State File No. 1082
County File No. 479563

INDEXED
COMPARED

County of Kootenai 28

Marriage License

BOOK 108 PAGE 140

(Use typewriter and/or black ink)

KNOW ALL MEN BY THIS CERTIFICATE: That any regularly ordained minister of the Gospel, authorized by the rites and usages of the church or denomination of Christians, Hebrews, or religious body of which he may be a member, or any judge or Justice of the Peace, or competent officer to whom this may come, he not knowing of any lawful impediments thereto, is hereby authorized and empowered to solemnize the rites of Matrimony between:

GROOM		BRIDE	
1. Full Name	William N. Broom, Jr. 2-555 48	9. Full Name	Barbara L. Whitney 48
2. Address: City / County / State	Spokane / Spokane / Washington	10. Address: City / County / State	Spokane / Spokane / Washington
3. Age	28	11. Age	18
4. Color or Race	W	12. Color or Race	W
5. Single	S	13. Single	S
6. Widowed		14. Widowed	
7. Divorced		15. Divorced	
8. Birthplace: City / State	Artesia / N. Mex.	16. Maiden Name if previously married	---
		17. Birthplace: City / State	Chicago / Illinois

And to certify the same to said parties, or either of them under his hand and seal, in his ministerial or official capacity, and thereupon he is required to deliver this copy to the parties so married.

IN TESTIMONY WHEREOF, I have hereunto set my hand and affixed my official seal, at Coeur d'Alene, Kootenai County, Idaho, this 15th day of January, A. D. 1966

HAROLD E. PETERSON
Recorder
Margaret A. Sheppard
Deputy

Marriage Certificate

I, Andrew Callahan, a Justice of the Peace residing at Coeur d'Alene, in the county of Kootenai in the State of Idaho do certify that, in accordance with the authority on me conferred by the above license, I did on this 15th day of January, in the year A. D. 1966 at Coeur d'Alene in the County of Kootenai 28, in the State of Idaho, solemnize the rites of matrimony between William N. Broom, Jr. of Spokane in the County of Spokane, of the State of Washington and Barbara L. Whitney of Spokane in the County of Spokane of the State of Washington, in the presence of Valera Frankfurth and Pete Coxen

WITNESS My Hand at the County aforesaid, this 15th day of January, A. D. 1966

In the presence of:
Valera Frankfurth
and Pete Coxen

Andrew Callahan
Justice of the Peace

Officiant should send this copy back to the County Recorder immediately.

Date received by County Recorder JAN 19 1966; Signature Harold E. Peterson County Recorder; Book ..., Page ...; Date Received by State Registrar FEB 28 1966

DH 61-027

(Use typewriter and/or black ink)

Officiant should send this copy back to the County Recorder immediately.

Department of Health
Bureau of Vital Statistics
Boise, Idaho

STATE OF IDAHO

State File No. 1083
County File No. 180062

County of Kootenai 28

Marriage License

COMPARED
INDEXED

BOOK 108 PAGE 237

KNOW ALL MEN BY THIS CERTIFICATE: That any regularly ordained minister of the Gospel, authorized by the rites and usages of the church or denomination of Christians, Hebrews, or religious body of which he may be a member, or any judge or Justice of the Peace, or competent officer to whom this may come, he not knowing of any lawful impediments thereto, is hereby authorized and empowered to solemnize the rites of Matrimony between:

GROOM 2-555		AND	BRIDE 2-555	
1. Full Name	John Ronald Aitchison		9. Full Name	Dollie Darlene Hampson
2. Address:	Campbell River (City) B. C. (County) Canada (State)	52	10. Address:	Campbell River (City) B. C. (County) Canada (State) 52
3. Age	22		11. Age	18
4. Color or Race	W		12. Color or Race	W
5. Single	S		13. Single	S
6. Widowed			14. Widowed	
7. Divorced			15. Divorced	
8. Birthplace: City	Victoria, B.C. State Canada	2	16. Maiden Name if previously married	
			17. Birthplace: City	Campbell River, B.C. State Canada 2

And to certify the same to said parties, or either of them under his hand and seal, in his ministerial or official capacity, and thereupon he is required to deliver this copy to the parties so married.

IN TESTIMONY WHEREOF, I have hereunto set my hand and affixed my official seal, at Coeur d'Alene, Kootenai County, Idaho, this 17th day of January, A. D. 19 66.

Harold E. Peterson
Recorder

Marguerite Tomblin
Deputy

Marriage Certificate

I, Orland A. Scott, a Minister residing at Coeur d'Alene, in the county of Kootenai in the State of Idaho do certify that, in accordance with the authority on me conferred by the above license, I did on this 17th day of January, in the year A. D. 1966 at Coeur d'Alene in the County of Kootenai 28, in the State of Idaho, solemnize the rites of matrimony between John Ronald Aitchison of Campbell River in the County of British Columbia, of the State of Canada and Dollie Darlene Hampson of Campbell River, in the County of British Columbia of the State of Canada, in the presence of Barbara Kilborn and Mary J. Kilborn

WITNESS My Hand at the County aforesaid, this 17th day of January, A. D. 1966

In the presence of:

Barbara Kilborn
and Mary J. Kilborn

Orland A Scott

Date received by County Recorder JAN 26 1966; Signature Harold E Peterson

Recorded County Recorder; Book ..., Page ...; Date Received by State Registrar FEB 28 1966

DH 61-027

SEP 1 1972

Department of Health
Bureau of Vital Statistics
Boise, Idaho

STATE OF IDAHO

State File No. 1084
County File No. 479887

County of Kootenai 28

Marriage License

INDEXED
COMPARED

BOOK 108 PAGE 226

KNOW ALL MEN BY THIS CERTIFICATE: That any regularly ordained minister of the Gospel, authorized by the rites and usages of the church or denomination of Christians, Hebrews, or religious body of which he may be a member, or any judge or Justice of the Peace, or competent officer to whom this may come, he not knowing of any lawful impediments thereto, is hereby authorized and empowered to solemnize the rites of Matrimony between:

GROOM 2-555 AND BRIDE 2-555

1. Full Name Michael Nelson Piller
2. Address: Washougal, Clark, Washington 48 (City, County, State)
3. Age 19 4. Color or Race W 5. Single S 6. Widowed 7. Divorced
8. Birthplace: City Vancouver State Wash.

9. Full Name Wanda June Hoover
10. Address: Portland, Multnomah, Oregon 38 (City, County, State)
11. Age 16 12. Color or Race W 13. Single S 14. Widowed 15. Divorced
16. Maiden Name if previously married . . .
17. Birthplace: City Portland State Ore.

And to certify the same to said parties, or either of them under his hand and seal, in his ministerial or official capacity, and thereupon he is required to deliver this copy to the parties so married.

IN TESTIMONY WHEREOF, I have hereunto set my hand and affixed my official seal, at Coeur d'Alene, Kootenai County, Idaho, this 17th day of January, A. D. 1966.

Harold E. Peterson
Recorder

Judith C. Kugler
Deputy

Marriage Certificate

I, Dr Victoria Carbury, a Minister residing at Coeur D'Alene, in the county of Kootenai in the State of Idaho do certify that, in accordance with the authority on me conferred by the above license, I did on this 17th day of January, in the year A. D. 1966 at Coeur D'Alene in the County of Kootenai 28, in the State of Idaho, solemnize the rites of matrimony between Michael Nelson Piller of Washougal in the County of Clark, of the State of Washington and Wanda June Hoover of Portland, in the County of Multnomah of the State of Oregon, in the presence of Stephen K. Hinze and Susan Piller

WITNESS My Hand at the County aforesaid, this 17th day of January, A. D. 1966

In the presence of:
Steven K. Hinze
and Susan Piller

Rev Dr Victoria Carbury DD PhD ThM OSL

Date received by County Recorder JAN 24 1966; Signature Harold E. Peterson County Recorder; Recorded Book, Page; Date Received by State Registrar FEB 28 1966

DH 61-027

(Use typewriter and/or black ink)

Officiant should send this copy back to the County Recorder immediately.

(Use typewriter and/or black ink)

Department of Health
Bureau of Vital Statistics
Boise, Idaho

STATE OF IDAHO

State File No. 1085
County File No. 179899

County of Kootenai 28

Marriage License

INDEXED
COMPARED

BOOK 108 PAGE 232

KNOW ALL MEN BY THIS CERTIFICATE: That any regularly ordained minister of the Gospel, authorized by the rites and usages of the church or denomination of Christians, Hebrews, or religious body of which he may be a member, or any judge or Justice of the Peace, or competent officer to whom this may come, he not knowing of any lawful impediments thereto, is hereby authorized and empowered to solemnize the rites of Matrimony between:

GROOM 1-401 **AND** **BRIDE** 1-401

1. Full Name Vernon V. Valerio
2. Address: Kellogg (City), Shoshone (County), Idaho (State) 13
3. Age 21 4. Color or Race W 5. Single S 6. Widowed 7. Divorced
8. Birthplace: City Mullan State Idaho

9. Full Name Andrea M. Goldsmith
10. Address: Kellogg (City), Shoshone (County), Idaho (State) 13
11. Age 19 12. Color or Race W 13. Single S 14. Widowed 15. Divorced
16. Maiden Name if previously married
17. Birthplace: City Akeley State Minn.

And to certify the same to said parties, or either of them under his hand and seal, in his ministerial or official capacity, and thereupon he is required to deliver this copy to the parties so married.

IN TESTIMONY WHEREOF, I have hereunto set my hand and affixed my official seal, at Coeur d'Alene, Kootenai County, Idaho, this 17th day of January, A. D. 19 66.

Harold E. Peterson
Recorder

Judith C. Kugler
Deputy

Marriage Certificate

I, Dr Victoria Carbury, a Minister residing at Coeur D'Alene, in the county of Kootenai in the State of Idaho do certify that, in accordance with the authority on me conferred by the above license, I did on this 17th day of January, in the year A. D. 19 66 at Coeur D'Alene in the County of Kootenai 28, in the State of Idaho, solemnize the rites of matrimony between Vernon V. Valerio of Kellogg in the County of Shoshone, of the State of Idaho and Andrea M. Goldsmith of Kellogg, in the County of Shoshone of the State of Idaho, in the presence of James E. Sheppard and Donna Huffman

WITNESS My Hand at the County aforesaid, this 17th day of January, A. D. 19 66

In the presence of:
James E Sheppard
and Donna Huffman

Rev Dr Victoria Carbury DD PhD ThM DD

Date received by County Recorder JAN 24 1966; Signature Harold E Peterson County Recorder; Recorded Book ..., Page ...; Date Received by State Registrar FEB 28 1966

Officiant should send this copy back to the County Recorder immediately.

DH 61-027

Department of Health
Bureau of Vital Statistics
Boise, Idaho

STATE OF IDAHO

State File No. 1086
County File No. 179891

County of Kootenai 28

Marriage License

INDEXED
COMPARED

BOOK 108 PAGE 228

KNOW ALL MEN BY THIS CERTIFICATE: That any regularly ordained minister of the Gospel, authorized by the rites and usages of the church or denomination of Christians, Hebrews, or religious body of which he may be a member, or any judge or Justice of the Peace, or competent officer to whom this may come, he not knowing of any lawful impediments thereto, is hereby authorized and empowered to solemnize the rites of Matrimony between:

GROOM 1-400 AND **BRIDE** 1-400

1. Full Name: James E. Sheppard
2. Address: Mullan, (City) Shoshone, (County) Idaho (State) 13
3. Age 21 4. Color or Race W 5. Single S 6. Widowed 7. Divorced
8. Birthplace: City Wallace, State Idaho /

9. Full Name: Donna Huffman
10. Address: Mullan, (City) Shoshone, (County) Idaho (State) 13
11. Age 18 12. Color or Race W 13. Single S 14. Widowed 15. Divorced
16. Maiden Name if previously married /
17. Birthplace: City Great Falls, State Mont.

And to certify the same to said parties, or either of them under his hand and seal, in his ministerial or official capacity, and thereupon he is required to deliver this copy to the parties so married.

IN TESTIMONY WHEREOF, I have hereunto set my hand and affixed my official seal, at Coeur d'Alene, Kootenai County, Idaho, this 17th day of January, A. D. 19 66.

Harold E. Peterson
Recorder

Jeanne Loomis
Deputy

Marriage Certificate

I, Dr Victoria Carbury, a Minister residing at Coeur D'Alene, in the county of Kootenai in the State of Idaho do certify that, in accordance with the authority on me conferred by the above license, I did on this 17th day of January, in the year A. D. 19 66 at Coeur D'Alene in the County of Kootenai 28, in the State of Idaho, solemnize the rites of matrimony between James E. Sheppard of Mullan in the County of Shoshone, of the State of Idaho and Donna Huffman of Mullan, in the County of Shoshone of the State of Idaho, in the presence of Vernon Valerio and Andrea Valerio

WITNESS My Hand at the County aforesaid, this 17th day of January, A. D. 19 66.

In the presence of:

Vernon V. Valerio

and Andrea Valerio

Rev Dr Victoria Carbury DD PhD TM

Date received by County Recorder JAN 24 1966; Signature Harold E. Peterson

Recorded County Recorder; Book ..., Page ...; Date Received by State Director FEB 28 1966

(Use typewriter and/or black ink)

Officiant should send this copy back to the County Recorder immediately.

DH 61-027

(Use typewriter and/or black ink)

Officiant should send this copy back to the County Recorder immediately.

Department of Health
Bureau of Vital Statistics
Boise, Idaho

STATE OF IDAHO

State File No. 1087
County File No. 180084

County of Kootenai 28

Marriage License

COMPARED INDEXED BOOK 108 PAGE 248

KNOW ALL MEN BY THIS CERTIFICATE: That any regularly ordained minister of the Gospel, authorized by the rites and usages of the church or denomination of Christians, Hebrews, or religious body of which he may be a member, or any judge or Justice of the Peace, or competent officer to whom this may come, he not knowing of any lawful impediments thereto, is hereby authorized and empowered to solemnize the rites of Matrimony between:

GROOM 2-555 AND **BRIDE** 2-555

1. Full Name Kenneth W. Grothe 48
2. Address: Spokane (City) Spokane (County) Washington (State)
3. Age 35 4. Color or Race W 5. Single ____ 6. Widowed ____ 7. Divorced D
8. Birthplace: City Spokane State Wash.

9. Full Name Shirley L. Nirschel 48
10. Address: Spokane (City) Spokane (County) Washington (State)
11. Age 36 12. Color or Race W 13. Single ____ 14. Widowed ____ 15. Divorced D
16. Maiden Name if previously married Evans
17. Birthplace: City Spokane State Wash.

And to certify the same to said parties, or either of them under his hand and seal, in his ministerial or official capacity, and thereupon he is required to deliver this copy to the parties so married.

IN TESTIMONY WHEREOF, I have hereunto set my hand and affixed my official seal, at Coeur d'Alene, Kootenai County, Idaho, this 17th day of January, A. D. 1966.

Harold E. Peterson
Recorder

Judith C. Fugler
Deputy

Marriage Certificate

I, Orland A. Scott, a Minister residing at Coeur d'Alene, in the county of Kootenai in the State of Idaho do certify that, in accordance with the authority on me conferred by the above license, I did on this 17th day of January, in the year A. D. 1966 at Coeur d'Alene in the County of Kootenai 28, in the State of Idaho, solemnize the rites of matrimony between Kenneth W. Grothe of Spokane in the County of Spokane, of the State of Washington and Shirley L. Nirschel of Spokane, in the County of Spokane of the State of Washington, in the presence of Edgar F. & Shields and Mrs. Margie Shields

WITNESS My Hand at the County aforesaid, this 17th day of January, A. D. 1966

In the presence of:

Edgar F. Shields

and Mrs. Margie Shields

Orland A. Scott

Date received by County Recorder JAN 26 1966; Signature Harold E. Peterson

Recorded County Recorder; Book ____, Page ____; Date Received by State Registrar FEB 28 1966

DH 61-027

(Use typewriter and/or black ink)

Officiant should send this copy back to the County Recorder immediately.

Department of Health
Bureau of Vital Statistics
Boise, Idaho

STATE OF IDAHO

State File No. 1088
County File No. 180075

County of Kootenai 28

Marriage License

INDEXED
COMPARED

BOOK 108 PAGE 244

KNOW ALL MEN BY THIS CERTIFICATE: That any regularly ordained minister of the Gospel, authorized by the rites and usages of the church or denomination of Christians, Hebrews, or religious body of which he may be a member, or any judge or Justice of the Peace, or competent officer to whom this may come, he not knowing of any lawful impediments thereto, is hereby authorized and empowered to solemnize the rites of Matrimony between:

GROOM 2-555 **AND** **BRIDE** 2-555

1. Full Name Clyde L. Clark 48
2. Address: Moses Lake (City), Grant (County), Washington (State)
3. Age 26 4. Color or Race W 5. Single S 6. Widowed 7. Divorced
8. Birthplace: City Brighton State Colo.

9. Full Name Sharon B. Mende 48
10. Address: Moses Lake (City), Grant (County), Washington (State)
11. Age 19 12. Color or Race W 13. Single S 14. Widowed 15. Divorced
16. Maiden Name if previously married
17. Birthplace: City Ritzville State Wash.

And to certify the same to said parties, or either of them under his hand and seal, in his ministerial or official capacity, and thereupon he is required to deliver this copy to the parties so married.

IN TESTIMONY WHEREOF, I have hereunto set my hand and affixed my official seal, at Coeur d'Alene, Kootenai County, Idaho, this 17th day of January, A. D. 1966.

Harold E. Peterson
Recorder

Judith C. Kugler
Deputy

Marriage Certificate

I, Orland A. Scott, a Minister residing at Coeur d'Alene, in the county of Kootenai in the State of Idaho do certify that, in accordance with the authority on me conferred by the above license, I did on this 17th day of January, in the year A. D. 1966 at Coeur d'Alene in the County of Kootenai 28, in the State of Idaho, solemnize the rites of matrimony between Clyde L. Clark of Moses Lake in the County of Grant, of the State of Washington and Sharon B. Mende of Moses Lake, in the County of Grant of the State of Washington, in the presence of Patricia Sanders and Barbara Kilborn

WITNESS My Hand at the County aforesaid, this 17th day of January, A. D. 1966

In the presence of:
Patricia Sanders
and Barbara Kilborn

Orland A. Scott

Date received by County Recorder JAN 26 1966; Signature Harold E. Peterson

Recorded County Recorder; Book ..., Page ...; Date Received by State Registrar FEB 28 1966

DH 61-027

(Use typewriter and/or black ink)

Officiant should send this copy back to the County Recorder immediately.

Department of Health
Bureau of Vital Statistics
Boise, Idaho

STATE OF IDAHO

State File No. 1089
County File No. 480096

County of Kootenai 28

Marriage License

INDEXED COMPARED BOOK 108 PAGE 255

KNOW ALL MEN BY THIS CERTIFICATE: That any regularly ordained minister of the Gospel, authorized by the rites and usages of the church or denomination of Christians, Hebrews, or religious body of which he may be a member, or any judge or Justice of the Peace, or competent officer to whom this may come, he not knowing of any lawful impediments thereto, is hereby authorized and empowered to solemnize the rites of Matrimony between:

GROOM		BRIDE	
1. Full Name	Michael L. Meade	9. Full Name	Linda Nicholson
2. Address: City	Seattle,	10. Address: City	Seattle,
County	King,	County	King,
State	Wn. 48	State	Wn. 48
3. Age	20	11. Age	20
4. Color or Race	W	12. Color or Race	W
5. Single	S	13. Single	S
6. Widowed		14. Widowed	
7. Divorced		15. Divorced	
8. Birthplace: City	Bremerton,	16. Maiden Name if previously married	
State	Wn.	17. Birthplace: City	Seattle,
		State	Wn.

AND

2-555 2-555

And to certify the same to said parties, or either of them under his hand and seal, in his ministerial or official capacity, and thereupon he is required to deliver this copy to the parties so married.

IN TESTIMONY WHEREOF, I have hereunto set my hand and affixed my official seal, at Coeur d'Alene, Kootenai County, Idaho, this 17th day of January, A. D. 1966.

Harold E. Peterson
Recorder

Deanne Loomer
Deputy

Marriage Certificate

I, Orland A. Scott, a Minister residing at Coeur d'Alene, in the county of Kootenai in the State of Idaho do certify that, in accordance with the authority on me conferred by the above license, I did on this 17th day of January, in the year A. D. 19 66 at Coeur d'Alene in the County of Kootenai 28, in the State of Idaho, solemnize the rites of matrimony between Michael L. Meade of Seattle in the County of King, of the State of Washington and Linda Nicholson of Seattle, in the County of King of the State Washington, in the presence of Barbara Kilborn and Mary J. Kilborn

WITNESS My Hand at the County aforesaid, this 17th day of January, A. D. 19 66

In the presence of:

Barbara Kilborn

and Mary J. Kilborn

Orland A Scott

Date received by County Recorder JAN 26 1966; Signature Harold E Peterson

Recorded County Recorder; Book ..., Page ...; Date Received by State Registrar FEB 28 1966

DH 61-027

(Use typewriter and/or black ink)

Officiant should send this copy back to the County Recorder immediately.

Department of Health
Bureau of Vital Statistics
Boise, Idaho

STATE OF IDAHO

State File No. 1090
County File No. 180091

County of Kootenai 28

Marriage License

COMPARED INDEXED BOOK 108 PAGE 252

KNOW ALL MEN BY THIS CERTIFICATE: That any regularly ordained minister of the Gospel, authorized by the rites and usages of the church or denomination of Christians, Hebrews, or religious body of which he may be a member, or any judge or Justice of the Peace, or competent officer to whom this may come, he not knowing of any lawful impediments thereto, is hereby authorized and empowered to solemnize the rites of Matrimony between:

GROOM 2-585		AND	BRIDE 2-585	
1. Full Name	Edward Wayne Hounsell		9. Full Name	Marilyn Jean Sauve
2. Address:	Seattle (City) King (County) Washington (State)		10. Address:	Seattle (City) King (County) Washington (State)
3. Age	20		11. Age	18
4. Color or Race	W		12. Color or Race	W
5. Single	S		13. Single	S
6. Widowed			14. Widowed	
7. Divorced			15. Divorced	
8. Birthplace: City	Butte State Mont.		16. Maiden Name if previously married	
			17. Birthplace: City	Seattle State Wash.

And to certify the same to said parties, or either of them under his hand and seal, in his ministerial or official capacity, and thereupon he is required to deliver this copy to the parties so married.

IN TESTIMONY WHEREOF, I have hereunto set my hand and affixed my official seal, at Coeur d'Alene, Kootenai County, Idaho, this 17th day of January, A. D. 19 66.

Harold E. Peterson
Recorder

Deputy

Marriage Certificate

I, Orland A. Scott, a Minister residing at Coeur d'Alene, in the county of Kootenai in the State of Idaho do certify that, in accordance with the authority on me conferred by the above license, I did on this 17th day of January, in the year A. D. 19 66 at Coeur d'Alene in the County of Kootenai 28, in the State of Idaho, solemnize the rites of matrimony between Edward Wayne Hounsell of Seattle in the County of King, of the State of Washington and Marilyn Jean Sauve of Seattle, in the County of King of the State of Washington, in the presence of Sherri Gripp and Roy Magnuson

WITNESS My Hand at the County aforesaid, this 17th day of January, A. D. 19 66

In the presence of:

Sherri Gripp

and Roy Magnuson

Orland A. Scott

Date received by County Recorder JAN 26 1966; Signature Harold E. Peterson

Recorded County Recorder; Book ..., Page ...; Date Received by State Registrar FEB 28 1966

DH 61-027

(Use typewriter and/or black ink)

Officiant should send this copy back to the County Recorder immediately.

Department of Health
Bureau of Vital Statistics
Boise, Idaho

STATE OF IDAHO

State File No. 1091
County File No. 180065

County of Kootenai 28

Marriage License

COMPARED INDEXED

BOOK 108 PAGE 238

KNOW ALL MEN BY THIS CERTIFICATE: That any regularly ordained minister of the Gospel, authorized by the rites and usages of the church or denomination of Christians, Hebrews, or religious body of which he may be a member, or any judge or Justice of the Peace, or competent officer to whom this may come, he not knowing of any lawful impediments thereto, is hereby authorized and empowered to solemnize the rites of Matrimony between:

GROOM		BRIDE
1. Full Name	John Steven Akers 2-555 48	9. Full Name Billie June Harris
2. Address: City	Seattle	10. Address: City Seattle
	King (County)	King (County)
	Washington (State)	Washington (State) 48
3. Age	22	11. Age 23
4. Color or Race	W	12. Color or Race W
5. Single	S	13. Single
6. Widowed		14. Widowed
7. Divorced		15. Divorced D
8. Birthplace: City	Heppner	16. Maiden Name if previously married Flory
State	Oregon	17. Birthplace: City Kodiak
		State Alaska

And to certify the same to said parties, or either of them under his hand and seal, in his ministerial or official capacity, and thereupon he is required to deliver this copy to the parties so married.

IN TESTIMONY WHEREOF, I have hereunto set my hand and affixed my official seal, at Coeur d'Alene, Kootenai County, Idaho, this 17th day of January, A. D. 1966.

Harold E. Peterson
Recorder

Ora E. Evans
Deputy

Marriage Certificate

I, Orland A. Scott, a Minister residing at Coeur d'Alene, in the county of Kootenai in the State of Idaho do certify that, in accordance with the authority on me conferred by the above license, I did on this 17th day of January, in the year A. D. 19 66 at Coeur d'Alene in the County of Kootenai 28, in the State of Idaho, solemnize the rites of matrimony between John Steven Akers of Seattle in the County of King, of the State of Washington and Billie June Harris of Seattle, in the County of King of the State of Washington, in the presence of Barbara Kilborn and Mary J. Kilborn

WITNESS My Hand at the County aforesaid, this 17th day of January, A. D. 19 66

In the presence of:

Barbara Kilborn
and Mary J. Kilborn

Orland A. Scott

Date received by County Recorder JAN 26 1966; Signature Harold E. Peterson

Recorded County Recorder; Book ..., Page ...; Date Received by State Registrar FEB 28 1966

DH 61-027

APR 18 2005

(Use typewriter and/or black ink)

Officiant should send this copy back to the County Recorder immediately.

Department of Health
Bureau of Vital Statistics
Boise, Idaho

STATE OF IDAHO

State File No. 1092
County File No. 180115

County of Kootenai 28

Marriage License

INDEXED
COMPARED

BOOK 108 PAGE 264

KNOW ALL MEN BY THIS CERTIFICATE: That any regularly ordained minister of the Gospel, authorized by the rites and usages of the church or denomination of Christians, Hebrews, or religious body of which he may be a member, or any judge or Justice of the Peace, or competent officer to whom this may come, he not knowing of any lawful impediments thereto, is hereby authorized and empowered to solemnize the rites of Matrimony between:

GROOM		AND	BRIDE	
1. Full Name	T. J. Trople 2-555 48		9. Full Name	Lexie L. Wise 2-555 48
2. Address:	Kelso (City) Cowlitz (County) Washington (State)		10. Address:	Castle Rock (City) Cowlitz (County) Washington (State)
3. Age 20	4. Color or Race W	5. Single S 6. Widowed 7. Divorced	11. Age 18	12. Color or Race W 13. Single S 14. Widowed 15. Divorced
8. Birthplace: City	North Bend State Ore.		16. Maiden Name if previously married	****
			17. Birthplace: City	Longview State Wash.

And to certify the same to said parties, or either of them under his hand and seal, in his ministerial or official capacity, and thereupon he is required to deliver this copy to the parties so married.

IN TESTIMONY WHEREOF, I have hereunto set my hand and affixed my official seal, at Coeur d'Alene, Kootenai County, Idaho, this 17th day of January, A. D. 19 66.

Harold E. Peterson
Recorder

Deputy

Marriage Certificate

I, Orland A. Scott, a Minister residing at Coeur d'Alene, in the county of Kootenai in the State of Idaho do certify that, in accordance with the authority on me conferred by the above license, I did on this 17th day of January, in the year A. D. 19 66 at Coeur d'Alene in the County of Kootenai 28, in the State of Idaho, solemnize the rites of matrimony between R. J. Trople of Kelso in the County of Cowlitz, of the State of Washington and Lexie L. Wise of Castle Rock, in the County of Cowlitz of the State of Washington, in the presence of Barbara Kilborn and Mary J. Kilborn

WITNESS My Hand at the County aforesaid, this 17th day of January, A. D. 19 66

In the presence of:

Barbara Kilborn
and Mary J. Kilborn

Orland A Scott

Date received by County Recorder JAN 26 1966; Signature Harold E Peterson

Recorded County Recorder; Book ..., Page ...; Date Received by State Registrar FEB 28 1966

DH 61-027

(Use typewriter and/or black ink)

Officiant should send this copy back to the County Recorder immediately.

Department of Health
Bureau of Vital Statistics
Boise, Idaho

STATE OF IDAHO

State File No. 1093
County File No. 180080

County of Kootenai 28

Marriage License

INDEXED
COMPARED

BOOK 108 PAGE 246

KNOW ALL MEN BY THIS CERTIFICATE: That any regularly ordained minister of the Gospel, authorized by the rites and usages of the church or denomination of Christians, Hebrews, or religious body of which he may be a member, or any judge or Justice of the Peace, or competent officer to whom this may come, he not knowing of any lawful impediments thereto, is hereby authorized and empowered to solemnize the rites of Matrimony between:

GROOM		AND	BRIDE	
1. Full Name	Virgil Evans 1-400		9. Full Name	Edna Evans 1-400
2. Address:	Kingston, Shoshone, Idaho 13 (City, County, State)		10. Address:	Kingston, Shoshone, Idaho 13 (City, County, State)
3. Age 57	4. Color or Race W 5. Single 6. Widowed 7. Divorced D		11. Age 55	12. Color or Race W 13. Single 14. Widowed 15. Divorced D
8. Birthplace: City	Branch State Mo.		16. Maiden Name if previously married	Stidham
			17. Birthplace: City	Eurka Springs State Ark.

And to certify the same to said parties, or either of them under his hand and seal, in his ministerial or official capacity, and thereupon he is required to deliver this copy to the parties so married.

IN TESTIMONY WHEREOF, I have hereunto set my hand and affixed my official seal, at Coeur d'Alene, Kootenai County, Idaho, this 17th day of January, A. D. 19 66.

Harold E. Peterson
Recorder

Judith C. Kugler
Deputy

Marriage Certificate

I, Orland A. Scott, a Minister residing at Coeur d'Alene, in the county of Kootenai in the State of Idaho do certify that, in accordance with the authority on me conferred by the above license, I did on this 17th day of January, in the year A. D. 1966 at Coeur d'Alene in the County of Kootenai 28, in the State of Idaho, solemnize the rites of matrimony between Virgil Evans of Kingston in the County of Shoshone, of the State of Idaho and Edna Evans of Kingston, in the County of Shoshone of the State of Idaho, in the presence of Mary J. Kilborn and Barbara Kilborn

WITNESS My Hand at the County aforesaid, this 17th day of January, A. D. 19 66

In the presence of:
Mary J. Kilborn
and Barbara Kilborn

Orland A. Scott

Date received by County Recorder JAN 26 1966; Signature Harold E. Peterson

Recorded County Recorder; Book ..., Page ...; Date Received by State Registrar FEB 28 1966

DH 61-027

(Use typewriter and/or black ink)

Officiant should send this copy back to the County Recorder immediately.

Department of Health
Bureau of Vital Statistics
Boise, Idaho

STATE OF IDAHO

State File No. 1094
County File No. 180068

County of Kootenai 28

Marriage License

COMPARED INDEXED

BOOK 108 PAGE 240

KNOW ALL MEN BY THIS CERTIFICATE: That any regularly ordained minister of the Gospel, authorized by the rites and usages of the church or denomination of Christians, Hebrews, or religious body of which he may be a member, or any judge or Justice of the Peace, or competent officer to whom this may come, he not knowing of any lawful impediments thereto, is hereby authorized and empowered to solemnize the rites of Matrimony between:

GROOM 2-555		BRIDE 2-555	
1. Full Name	Donald L. Brewrink	9. Full Name	Teresa Hawkins
2. Address: City / County / State	Spokane, Spokane, Wn. 48	10. Address: City / County / State	Spokane, Spokane, Wn. 48
3. Age 40 4. Color or Race W 5. Single 6. Widowed 7. Divorced d		11. Age 42 12. Color or Race W 13. Single 14. Widowed W 15. Divorced	
8. Birthplace: City / State	Spokane, Wn.	16. Maiden Name if previously married	Littlefield
		17. Birthplace: City / State	Spearfish, So. Dak.

And to certify the same to said parties, or either of them under his hand and seal, in his ministerial or official capacity, and thereupon he is required to deliver this copy to the parties so married.

IN TESTIMONY WHEREOF, I have hereunto set my hand and affixed my official seal, at Coeur d'Alene, Kootenai County, Idaho, this 17th day of January, A. D. 19 66.

Harold E. Peterson
Recorder

Deanne Sommer
Deputy

Marriage Certificate

I, Orland A. Scott, a Minister residing at Coeur d'Alene, in the county of Kootenai in the State of Idaho do certify that, in accordance with the authority on me conferred by the above license, I did on this 17th day of January, in the year A. D. 19 66 at Coeur d'Alene in the County of Kootenai 28, in the State of Idaho, solemnize the rites of matrimony between Donald L. Brewrink of Spokane in the County of Spokane, of the State of Washington and Teresa Hawkins of Spokane, in the County of Spokane of the State of Washington, in the presence of Philip H. Cable and Vickie L. Cable

WITNESS My Hand at the County aforesaid, this 17th day of January, A. D. 19 66

In the presence of:

Philip H. Cable
and Vickie L. Cable

Orland A. Scott

Date received JAN 26 1966 by County Recorder; Signature Harold E. Peterson

Recorded County Recorder; Book ..., Page ...

Date Received FEB 26 1966 by State Registrar

DH 61-027

(Use typewriter and/or black ink)

Officiant should send this copy back to the County Recorder immediately.

Department of Health
Bureau of Vital Statistics
Boise, Idaho

STATE OF IDAHO

State File No. 1095
County File No. 479858

County of Kootenai 28

Marriage License

INDEXED
COMPARED

BOOK 108 PAGE 211

KNOW ALL MEN BY THIS CERTIFICATE: That any regularly ordained minister of the Gospel, authorized by the rites and usages of the church or denomination of Christians, Hebrews, or religious body of which he may be a member, or any judge or Justice of the Peace, or competent officer to whom this may come, he not knowing of any lawful impediments thereto, is hereby authorized and empowered to solemnize the rites of Matrimony between:

GROOM		AND	BRIDE	
1. Full Name	Arnold Duane Bakie		9. Full Name	Phyllis Louise Maines
2. Address: City	Spirit Lake,		10. Address: City	Spirit Lake,
County	Kootenai,		County	Kootenai,
State	Idaho 13		State	Idaho 13
3. Age	18		11. Age	19
4. Color or Race	W		12. Color or Race	W
5. Single	S		13. Single	S
6. Widowed			14. Widowed	
7. Divorced			15. Divorced	
8. Birthplace: City	Spirit Lake,		16. Maiden Name if previously married	
State	Idaho		17. Birthplace: City	Newport,
			State	Wn.

And to certify the same to said parties, or either of them under his hand and seal, in his ministerial or official capacity, and thereupon he is required to deliver this copy to the parties so married.

IN TESTIMONY WHEREOF, I have hereunto set my hand and affixed my official seal, at Coeur d'Alene, Kootenai County, Idaho, this 17th day of January, A. D. 19 66.

Harold E. Peterson
Recorder

Deanne Roemer
Deputy

Marriage Certificate

I, Dr Victoria Carbury, a Minister residing at Coeur D'Alene, in the county of Kootenai in the State of Idaho do certify that, in accordance with the authority on me conferred by the above license, I did on this 17th day of January, in the year A. D. 19 66 at Coeur D'Alene in the County of Kootenai 28, in the State of Idaho, solemnize the rites of matrimony between Arnold Duane Bakie of Spirit Lake in the County of Kootenai, of the State of Idaho and Phyllis Louise Maines of Spirit Lake, in the County of Kootenai of the State of Idaho, in the presence of Phil La Claire and Eva Ann Maines

WITNESS My Hand at the County aforesaid, this 17th day of January, A. D. 19 66

In the presence of:

Phil La Claire

and Eva Ann Maines

Rev Dr Victoria Carbury DD PhD THM OK

Date received by County Recorder JAN 24 1966 Signature Harold E. Peterson County Recorder; Recorded Book ..., Page ...; Date Received by State Registrar FEB 28 1966

DH 61-027

Department of Health
Bureau of Vital Statistics
Boise, Idaho

STATE OF IDAHO

State File No. 1096
County File No. 479866

County of Kootenai 28

Marriage License

INDEXED
COMPARED

BOOK 108 PAGE 215

KNOW ALL MEN BY THIS CERTIFICATE: That any regularly ordained minister of the Gospel, authorized by the rites and usages of the church or denomination of Christians, Hebrews, or religious body of which he may be a member, or any judge or Justice of the Peace, or competent officer to whom this may come, he not knowing of any lawful impediments thereto, is hereby authorized and empowered to solemnize the rites of Matrimony between:

GROOM 2-555	AND	BRIDE 2-555
1. Full Name: Edward Erickson		9. Full Name: Susan Lee Mason
2. Address: Spokane, City; Spokane, County; Wn. State 48		10. Address: Spokane, City; Spokane, County; Wn. State 48
3. Age 18 4. Color or Race W 5. Single S 6. Widowed 7. Divorced		11. Age 19 12. Color or Race W 13. Single S 14. Widowed 15. Divorced
8. Birthplace: City Oakland, State Calif.		16. Maiden Name if previously married 17. Birthplace: City Marshalltown, State Iowa

And to certify the same to said parties, or either of them under his hand and seal, in his ministerial or official capacity, and thereupon he is required to deliver this copy to the parties so married.

IN TESTIMONY WHEREOF, I have hereunto set my hand and affixed my official seal, at Coeur d'Alene, Kootenai County, Idaho, this 17th day of January, A. D. 19 66.

Harold E. Peterson
Recorder

Jeanne Loomer
Deputy

Marriage Certificate

I, Dr Victoria Carbury, a Minister residing at Coeur D'Alene, in the county of Kootenai in the State of Idaho do certify that, in accordance with the authority on me conferred by the above license, I did on this 17th day of January, in the year A. D. 19 66 at Coeur D'Alene in the County of Kootenai 28, in the State of Idaho, solemnize the rites of matrimony between Edward Erickson of Spokane in the County of Spokane, of the State of Washington and Susan Lee Mason of Spokane, in the County of Spokane of the State of Washington, in the presence of Leonard C. Mason and Ethel Ellen Lamb

WITNESS My Hand at the County aforesaid, this 17th day of January, A. D. 1966

In the presence of:

Ethel Ellen Lamb

and Leonard C. Mason

Rev Dr Victoria Carbury DD PhD THM OM

Date received by County Recorder JAN 24 1966; Signature Harold E. Peterson County Recorder; Recorded Book ..., Page ...; Date Received by State Registrar FEB 28 1966

DH 61-027

(Use typewriter and/or black ink)

Officiant should send this copy back to the County Recorder immediately.

(Use typewriter and/or black ink)

Officiant should send this copy back to the County Recorder immediately.

Department of Health
Bureau of Vital Statistics
Boise, Idaho

STATE OF IDAHO

State File No. 1097
County File No. 179571

INDEXED
COMPARED

County of Kootenai 28

Marriage License

BOOK 108 PAGE 144

KNOW ALL MEN BY THIS CERTIFICATE: That any regularly ordained minister of the Gospel, authorized by the rites and usages of the church or denomination of Christians, Hebrews, or religious body of which he may be a member, or any judge or Justice of the Peace, or competent officer to whom this may come, he not knowing of any lawful impediments thereto, is hereby authorized and empowered to solemnize the rites of Matrimony between:

GROOM		AND	BRIDE	
1. Full Name	Steven H. Clarke 2-555 48		9. Full Name	Shirley L. Bingham
2. Address: City / County / State	Moses Lake, Grant, Washington		10. Address: City / County / State	Moses Lake, Grant, Washington 48
3. Age	19		11. Age	18
4. Color or Race	W		12. Color or Race	W
5. Single	S		13. Single	S
6. Widowed			14. Widowed	
7. Divorced			15. Divorced	
8. Birthplace: City / State	Lansing / Mich.		16. Maiden Name if previously married	* * *
			17. Birthplace: City / State	Euphrata / Wash.

And to certify the same to said parties, or either of them under his hand and seal, in his ministerial or official capacity, and thereupon he is required to deliver this copy to the parties so married.

IN TESTIMONY WHEREOF, I have hereunto set my hand and affixed my official seal, at Coeur d'Alene, Kootenai County, Idaho, this 18th day of January, A. D. 19 66.

Harold E. Peterson
Recorder

Judith C. Kugler
Deputy

Marriage Certificate

I, Orland A. Scott, a Minister residing at Coeur d'Alene, in the county of Kootenai in the State of Idaho do certify that, in accordance with the authority on me conferred by the above license, I did on this 18th day of January, in the year A. D. 19 66 at Coeur d'Alene in the County of Kootenai 28, in the State of Idaho, solemnize the rites of matrimony between Steven H. Clarke of Moses Lake in the County of Grant, of the State of Washington and Shirley L. Bingham of Moses Lake, in the County of Grant of the State of Washington, in the presence of Nicci Gibbs and Barbara Kilborn

WITNESS My Hand at the County aforesaid, this 18th day of January, A. D. 19 66

In the presence of:
Nicci Gibbs
and Barbara Kilborn

Orland A. Scott

Date received JAN 19 1966 by County Recorder; Signature Harold E. Peterson

Recorded County Recorder; Book ..., Page ...

Date Received FEB 28 1966 by State Registrar

DH 61-027

Department of Health
Bureau of Vital Statistics
Boise, Idaho

STATE OF IDAHO

State File No. 1098
County File No. 479875

County of Kootenai 28

Marriage License

INDEXED
COMPARED

BOOK 108 PAGE 220

KNOW ALL MEN BY THIS CERTIFICATE: That any regularly ordained minister of the Gospel, authorized by the rites and usages of the church or denomination of Christians, Hebrews, or religious body of which he may be a member, or any judge or Justice of the Peace, or competent officer to whom this may come, he not knowing of any lawful impediments thereto, is hereby authorized and empowered to solemnize the rites of Matrimony between:

GROOM 2-555 AND BRIDE

1. Full Name Matthew A. Isaacson
2. Address: Seattle (City) King (County) Washington (State) 48
3. Age 45 4. Color or Race W 5. Single 6. Widowed 7. Divorced D
8. Birthplace: City Enumclaw State Washington

9. Full Name Doris G. Harkrider 2-555
10. Address: Seattle (City) King (County) Washington (State) 48
11. Age 39 12. Color or Race W 13. Single 14. Widowed 15. Divorced D
16. Maiden Name if previously married Mellick
17. Birthplace: City Glendale State California

And to certify the same to said parties, or either of them under his hand and seal, in his ministerial or official capacity, and thereupon he is required to deliver this copy to the parties so married.

IN TESTIMONY WHEREOF, I have hereunto set my hand and affixed my official seal, at Coeur d'Alene, Kootenai County, Idaho, this 18th day of January, A. D. 1966.

Harold E. Peterson
Recorder

Ora E. Swan
Deputy

Marriage Certificate

I, Dr. Victoria Carbury, a Minister residing at Coeur d'Alene, in the county of Kootenai in the State of Idaho do certify that, in accordance with the authority on me conferred by the above license, I did on this 18th day of January, in the year A. D. 1966 at Coeur d'Alene in the County of Kootenai 281, in the State of Idaho, solemnize the rites of matrimony between Matthew A. Isaacson of Seattle in the County of King, of the State of Washington and Doris G. Harkrider of Seattle, in the County of King of the State of Washington, in the presence of Mae Hanley and E. V. Carbury

WITNESS My Hand at the County aforesaid, this 18th day of January, A. D. 1966

In the presence of:

Mae Hanley

and E. V. Carbury

Rev Dr Victoria Carbury DD PhD ThM. OSP

Date received by County Recorder JAN 24 1966; Signature Harold E. Peterson County Recorder; Recorded Book, Page; Date Received by State Registrar FEB 28 1966

DH 61-027

(Use typewriter and/or black ink)

Officiant should send this copy back to the County Recorder immediately.

(Use typewriter and/or black ink)

Officiant should send this copy back to the County Recorder immediately.

Department of Health
Bureau of Vital Statistics
Boise, Idaho

STATE OF IDAHO

State File No. 1099
County File No. 180082

County of Kootenai 28

Marriage License

COMPARED INDEXED BOOK 108 PAGE 247

KNOW ALL MEN BY THIS CERTIFICATE: That any regularly ordained minister of the Gospel, authorized by the rites and usages of the church or denomination of Christians, Hebrews, or religious body of which he may be a member, or any judge or Justice of the Peace, or competent officer to whom this may come, he not knowing of any lawful impediments thereto, is hereby authorized and empowered to solemnize the rites of Matrimony between:

GROOM 2-555		AND	BRIDE 2-555	
1. Full Name	Herbert W. Gaines		9. Full Name	Kathryn Y. McCoin
2. Address:	Woodland, Cowlitz, Wn. 48 (City, County, State)		10. Address:	Woodland, Cowlitz, Wn. 48 (City, County, State)
3. Age 19	4. Color or Race W 5. Single S 6. Widowed 7. Divorced		11. Age 21	12. Color or Race W 13. Single 14. Widowed W 15. Divorced
8. Birthplace: City	Merkel, State Texas		16. Maiden Name if previously married	Tracy
			17. Birthplace: City	Vancouver, State Wn.

And to certify the same to said parties, or either of them under his hand and seal, in his ministerial or official capacity, and thereupon he is required to deliver this copy to the parties so married.

IN TESTIMONY WHEREOF, I have hereunto set my hand and affixed my official seal, at Coeur d'Alene, Kootenai County, Idaho, this 18th day of January, A. D. 1966.

Harold E. Peterson
Recorder

Deanne Loomer
Deputy

Marriage Certificate

I, Orland A. Scott, a Minister residing at Coeur d'Alene, in the county of Kootenai in the State of Idaho do certify that, in accordance with the authority on me conferred by the above license, I did on this 18th day of January, in the year A. D. 1966 at Coeur d'Alene in the County of Kootenai 28, in the State of Idaho, solemnize the rites of matrimony between Herbert W. Gaines of Woodland in the County of Cowlitz, of the State of Washington and Kathryn Y. McCoin of Woodland, in the County of Cowlitz of the State of Washington, in the presence of H. Dockins and Mabel Dockins

WITNESS My Hand at the County aforesaid, this 18th day of January, A. D. 1966

In the presence of:

H. Dockins
and Mabel Dockins

Orland A Scott

Date received by County Recorder JAN 26 1966; Signature Harold E Peterson

Recorded County Recorder; Book ..., Page ...; Date Received by State Registrar FEB 28 1966

DH 61-027

Department of Health
Bureau of Vital Statistics
Boise, Idaho

STATE OF IDAHO

State File No. 1100
County File No. 480072

County of Kootenai 28

Marriage License

COMPARED
INDEXED

BOOK 108 PAGE 242

KNOW ALL MEN BY THIS CERTIFICATE: That any regularly ordained minister of the Gospel, authorized by the rites and usages of the church or denomination of Christians, Hebrews, or religious body of which he may be a member, or any judge or Justice of the Peace, or competent officer to whom this may come, he not knowing of any lawful impediments thereto, is hereby authorized and empowered to solemnize the rites of Matrimony between:

GROOM 2-555				AND	BRIDE 2-555			
1. Full Name	Patrick V. Crane				9. Full Name	Astra E. Nagy		
2. Address:	Memphis (City)	Shelby (County)	Tennessee (State) 43		10. Address:	Biloxi (City)	Jackson (County)	Mississippi (State) 25
3. Age 20	4. Color or Race W	5. Single S	6. Widowed	7. Divorced	11. Age 17	12. Color or Race W	13. Single S	14. Widowed	15. Divorced
8. Birthplace: City	Memphis	State	Tenn.		16. Maiden Name if previously married	****		
					17. Birthplace: City	The Dalles	State	Ore.

And to certify the same to said parties, or either of them under his hand and seal, in his ministerial or official capacity, and thereupon he is required to deliver this copy to the parties so married.

IN TESTIMONY WHEREOF, I have hereunto set my hand and affixed my official seal, at Coeur d'Alene, Kootenai County, Idaho, this 18th day of January, A. D. 19 66.

Harold E. Peterson
Recorder

Orleda Jacobson
Deputy

Marriage Certificate

I, Orland A. Scott, a Minister residing at Coeur d'Alene, in the county of Kootenai in the State of Idaho do certify that, in accordance with the authority on me conferred by the above license, I did on this 18th day of January, in the year A. D. 1966 at Coeur d'Alene in the County of Kootenai 28, in the State of Idaho, solemnize the rites of matrimony between Patrick V. Crane of Memphis in the County of Shelby, of the State of Tennessee and Astra E. Nagy of Biloxi, in the County of Jackson of the State of Mississippi, in the presence of Barbara Kilborn and Joanne Marinovich

WITNESS My Hand at the County aforesaid, this 18th day of January, A. D. 19 66

In the presence of:

Barbara Kilborn

and Joanne Marinovich

Orland A. Scott

Date received by County Recorder JAN 26 1966; Signature Harold E. Peterson

Recorded County Recorder; Book ..., Page ...; Date Received by State Registrar FEB 28 1966

DH 61-027

(Use typewriter and/or black ink)

Officiant should send this copy back to the County Recorder immediately.

Department of Health
Bureau of Vital Statistics
Boise, Idaho

STATE OF IDAHO

State File No. 1101
County File No. 180065

County of Kootenai 28

Marriage License

COMPARED
INDEXED

BOOK 108 PAGE 239

KNOW ALL MEN BY THIS CERTIFICATE: That any regularly ordained minister of the Gospel, authorized by the rites and usages of the church or denomination of Christians, Hebrews, or religious body of which he may be a member, or any judge or Justice of the Peace, or competent officer to whom this may come, he not knowing of any lawful impediments thereto, is hereby authorized and empowered to solemnize the rites of Matrimony between:

GROOM 2-555		AND	BRIDE 2-555	
1. Full Name	Bobby Othel Brogdon		9. Full Name	Joan Edna Snodgrass
2. Address:	Yakima (City) Yakima (County) Washington (State)	48	10. Address:	Selah (City) Yakima (County) Washington (State) 48
3. Age 20	4. Color or Race W	5. Single S	11. Age 21	12. Color or Race W 13. Single S 14. Widowed 15. Divorced
8. Birthplace: City	Bristow State Oklahoma		16. Maiden Name if previously married	*****
			17. Birthplace: City	Bremerton State Washington

And to certify the same to said parties, or either of them under his hand and seal, in his ministerial or official capacity, and thereupon he is required to deliver this copy to the parties so married.

IN TESTIMONY WHEREOF, I have hereunto set my hand and affixed my official seal, at Coeur d'Alene, Kootenai County, Idaho, this 18th day of January, A. D. 19 66.

Harold E. Peterson
Recorder
Ora E. Swan
Deputy

Marriage Certificate

I, Andrew Callahan, a Justice of the Peace residing at Coeur d'Alene, in the county of Kootenai in the State of Idaho do certify that, in accordance with the authority on me conferred by the above license, I did on this 18th day of January, in the year A. D. 19 66 at Coeur d'Alene in the County of Kootenai 28 in the State of Idaho, solemnize the rites of matrimony between Bobby Othel Brogdon of Yakima in the County of Yakima, of the State of Washington and Joan Edna Snodgrass of Selah in the County of Yakima of the State of Washington, in the presence of Johnnie Brogdon and James Hand

WITNESS My Hand at the County aforesaid, this 18th day of January, A. D. 19 66

In the presence of:
Johnnie Brogdon
and James Hand

Andrew Callahan
Justice of the Peace

Date received by County Recorder JAN 26 1966; Signature Harold E. Peterson County Recorder; Recorded Book ____, Page ____; Date Received by State Registrar FEB 28 1966

(Use typewriter and/or black ink)

Officiant should send this copy back to the County Recorder immediately.

DH 61-027

Department of Health
Bureau of Vital Statistics
Boise, Idaho

STATE OF IDAHO

State File No. 1102
County File No. 180060

BOOK 108 PAGE 236

County of Kootenai 28

Marriage License

INDEXED

KNOW ALL MEN BY THIS CERTIFICATE: That any regularly ordained minister of the Gospel, authorized by the rites and usages of the church or denomination of Christians, Hebrews, or religious body of which he may be a member, or any judge or Justice of the Peace, or competent officer to whom this may come, he not knowing of any lawful impediments thereto, is hereby authorized and empowered to solemnize the rites of Matrimony between:

GROOM AND BRIDE 2-555

1. Full Name Edward Atkins 2-555
2. Address: Paine Field, Snohomish, Wn. 48 (City, County, State)
3. Age 22 4. Color or Race N 5. Single S 6. Widowed 7. Divorced
8. Birthplace: City Ft. Bragg, State N.C. 34

9. Full Name Rebecca Wilson
10. Address: Everett, Snohomish, Wn. 48 (City, County, State)
11. Age 20 12. Color or Race N 13. Single S 14. Widowed 15. Divorced
16. Maiden Name if previously married
17. Birthplace: City Downsville, State La. 19

And to certify the same to said parties, or either of them under his hand and seal, in his ministerial or official capacity, and thereupon he is required to deliver this copy to the parties so married.

IN TESTIMONY WHEREOF, I have hereunto set my hand and affixed my official seal, at Coeur d'Alene, Kootenai County, Idaho, this 18th day of January, A. D. 19 66

Harold E. Peterson
Recorder

Jeanne Loomer
Deputy

Marriage Certificate

I, Andrew Callahan, a Justice of the Peace residing at Coeur d'Alene, in the county of Kootenai in the State of Idaho do certify that, in accordance with the authority on me conferred by the above license, I did on this 18th day of January, in the year A. D. 19 66 at Coeur d'Alene in the County of Kootenai 281, in the State of Idaho, solemnize the rites of matrimony between Edward Atkins of Paine Field in the County of Snohomish, of the State of Washington and Rebecca Wilson of Everett, in the County of Snohomish of the State of Washington, in the presence of Virginia Balser and Cliff Johnson

WITNESS My Hand at the County aforesaid, this 18th day of January, A. D. 19 66

In the presence of: Virginia Balser

and Cliff Johnson

Andrew Callahan
Justice of the Peace

Date received by County Recorder JAN 26 1966; Signature Harold E. Peterson

Recorded County Recorder; Book, Page; Date Received by State Registrar FEB 28 1966

DH 61-027

(Use typewriter and/or black ink)

Officiant should send this copy back to the County Recorder immediately.

(Use typewriter and/or black ink)

Officiant should send this copy back to the County Recorder immediately.

Department of Health
Bureau of Vital Statistics
Boise, Idaho

STATE OF IDAHO

State File No. 1103
County File No. 180083

County of Kootenai 28

Marriage License

INDEXED
COMPARED

BOOK 108 PAGE 248

KNOW ALL MEN BY THIS CERTIFICATE: That any regularly ordained minister of the Gospel, authorized by the rites and usages of the church or denomination of Christians, Hebrews, or religious body of which he may be a member, or any judge or Justice of the Peace, or competent officer to whom this may come, he not knowing of any lawful impediments thereto, is hereby authorized and empowered to solemnize the rites of Matrimony between:

GROOM		AND	BRIDE	
1. Full Name	Michael Joseph Gheen		9. Full Name	Judy Lee Brown
2. Address:	Bellvue, King, Washington 48 (City, County, State)		10. Address:	Bellvue, King, Washington 48 (City, County, State)
3. Age	19		11. Age	18
4. Color or Race	W		12. Color or Race	W
5. Single	S		13. Single	S
6. Widowed			14. Widowed	
7. Divorced			15. Divorced	
8. Birthplace: City	Tecumseh		16. Maiden Name if previously married	
State	Neb.		17. Birthplace: City	Renton
			State	Wash.

And to certify the same to said parties, or either of them under his hand and seal, in his ministerial or official capacity, and thereupon he is required to deliver this copy to the parties so married.

IN TESTIMONY WHEREOF, I have hereunto set my hand and affixed my official seal, at Coeur d'Alene, Kootenai County, Idaho, this 18th day of January, A. D. 19 66.

Harold E. Peterson
Recorder

Judith C. Fugler
Deputy

Marriage Certificate

I, Orland A. Scott, a Minister residing at Coeur d'Alene, in the county of Kootenai in the State of Idaho do certify that, in accordance with the authority on me conferred by the above license, I did on this 18th day of January, in the year A. D. 19 66 at Coeur d'Alene in the County of Kootenai 28, in the State of Idaho, solemnize the rites of matrimony between Michael Joseph Gheen of Bellevue in the County of King, of the State of Washington and Judy Lee Brown of Bellevue, in the County of King of the State of Washington, in the presence of Edward L. Klep and Mrs. Edward Klep

WITNESS My Hand at the County aforesaid, this 18th day of January, A. D. 19 66

In the presence of:

Mr Edward L Klep
and Mrs Edward Klep

Orland A Scott

Date received by County Recorder JAN 26 1966; Signature Harold E Peterson

Recorded County Recorder; Book ..., Page ...; Date Received by State Registrar FEB 28 1966

DH 61-027

(Use typewriter and/or black ink)

Officiant should send this copy back to the County Recorder immediately.

Department of Health
Bureau of Vital Statistics
Boise, Idaho

STATE OF IDAHO

State File No. 1104
County File No. 180116

County of Kootenai 28

Marriage License

COMPARED INDEXED BOOK 108 PAGE 265

KNOW ALL MEN BY THIS CERTIFICATE: That any regularly ordained minister of the Gospel, authorized by the rites and usages of the church or denomination of Christians, Hebrews, or religious body of which he may be a member, or any judge or Justice of the Peace, or competent officer to whom this may come, he not knowing of any lawful impediments thereto, is hereby authorized and empowered to solemnize the rites of Matrimony between:

GROOM		AND	BRIDE	
1. Full Name	Byron Wingate 2-555 48		9. Full Name	Cheryl Blunt 2-555 48
2. Address:	Tacoma (City) Pierce (County) Washington (State)		10. Address:	Ferndale (City) Whatcom (County) Washington (State)
3. Age 21 4. Color or Race W 5. Single S 6. Widowed 7. Divorced			11. Age 19 12. Color or Race W 13. Single S 14. Widowed 15. Divorced	
8. Birthplace: City	Hood River State Ore.		16. Maiden Name if previously married	****
			17. Birthplace: City	Bellingham State Wash.

And to certify the same to said parties, or either of them under his hand and seal, in his ministerial or official capacity, and thereupon he is required to deliver this copy to the parties so married.

IN TESTIMONY WHEREOF, I have hereunto set my hand and affixed my official seal, at Coeur d'Alene, Kootenai County, Idaho, this 18th day of January, A. D. 19 66.

Harold E. Peterson
Recorder

Deputy

Marriage Certificate

I, Orland A. Scott, a Minister residing at Coeur d'Alene, in the county of Kootenai in the State of Idaho do certify that, in accordance with the authority on me conferred by the above license, I did on this 18th day of January, in the year A. D. 19 66 at Coeur d'Alene in the County of Kootenai 28, in the State of Idaho, solemnize the rites of matrimony between Byron Wingate of Tacoma in the County of Pierce, of the State of Washington and Cheryl Blunt of Ferndale, in the County of Whatcom of the State of Washington, in the presence of Barbara Kilborn and Mary J. Kilborn

WITNESS My Hand at the County aforesaid, this 18th day of January, A. D. 19 66

In the presence of:

Barbara Kilborn
and Mary J. Kilborn

Orland A Scott

Date received by County Recorder JAN 26 1966; Signature Harold E Peterson

Recorded County Recorder; Book ____, Page ____; Date Received by State Registrar FEB 28 1966

DH 61-027

(Use typewriter and/or black ink)

Officiant should send this copy back to the County Recorder immediately.

Department of Health
Bureau of Vital Statistics
Boise, Idaho

STATE OF IDAHO

State File No. 1105
County File No. 480094

County of Kootenai 28

Marriage License

COMPARED INDEXED BOOK 108 PAGE 254

KNOW ALL MEN BY THIS CERTIFICATE: That any regularly ordained minister of the Gospel, authorized by the rites and usages of the church or denomination of Christians, Hebrews, or religious body of which he may be a member, or any judge or Justice of the Peace, or competent officer to whom this may come, he not knowing of any lawful impediments thereto, is hereby authorized and empowered to solemnize the rites of Matrimony between:

GROOM 2-555		AND	BRIDE 2-555	
1. Full Name	George Thomas Kettenton		9. Full Name	Sandra J. Compton
2. Address:	Ellensburg (City) Kittitas (County) Wash. (State) 48		10. Address:	Moses Lake (City) Grant (County) Wash. (State) 48
3. Age	19		11. Age	18
4. Color or Race	W		12. Color or Race	W
5. Single	S		13. Single	S
6. Widowed			14. Widowed	
7. Divorced			15. Divorced	
8. Birthplace: City	Seattle State Wash.		16. Maiden Name if previously married	*****
			17. Birthplace: City	Omak State Wash.

And to certify the same to said parties, or either of them under his hand and seal, in his ministerial or official capacity, and thereupon he is required to deliver this copy to the parties so married.

IN TESTIMONY WHEREOF, I have hereunto set my hand and affixed my official seal, at Coeur d'Alene, Kootenai County, Idaho, this 18th day of January, A. D. 19 66.

Harold E. Peterson
Recorder

Deputy

Marriage Certificate

I, Andrew Callahan, a Justice of the Peace residing at Coeur d'Alene, in the county of Kootenai in the State of Idaho do certify that, in accordance with the authority on me conferred by the above license, I did on this 18th day of January, in the year A. D. 1966 at Coeur d'Alene in the County of Kootenai 28, in the State of Idaho, solemnize the rites of matrimony between George Thomas Kettenton of Ellensburg in the County of Kittitas, of the State of Washington and Sandra J. Compton of Moses Lake, in the County of Grant of the State of Washington, in the presence of Claudia Phillips and James R. Swanson

WITNESS My Hand at the County aforesaid, this 18th day of January, A. D. 1966

In the presence of:

Claudia Phillips

and James R. Swanson

Andrew Callahan

Justice of the Peace

Date received by County Recorder JAN 26 1966; Signature Harold E. Peterson County Recorder, Book ; Page ; Date Received by State Registrar FEB 28 1966

DH 61-027

(Use typewriter and/or black ink)

Officiant should send this copy back to the County Recorder immediately.

Department of Health
Bureau of Vital Statistics
Boise, Idaho

STATE OF IDAHO

State File No. 1106
County File No. 179872

County of Kootenai 28

Marriage License

INDEXED COMPARED BOOK 108 PAGE 218

KNOW ALL MEN BY THIS CERTIFICATE: That any regularly ordained minister of the Gospel, authorized by the rites and usages of the church or denomination of Christians, Hebrews, or religious body of which he may be a member, or any judge or Justice of the Peace, or competent officer to whom this may come, he not knowing of any lawful impediments thereto, is hereby authorized and empowered to solemnize the rites of Matrimony between:

GROOM 2-555		AND	BRIDE 2-555	
1. Full Name	Adelbert R. Howard, Jr.		9. Full Name	Nyla J. Harding
2. Address	McClellan AFB (City) Sacramento (County) Calif. (State)		10. Address	Silver Lake (City) Cowlitz (County) Washington (State)
3. Age	39		11. Age	27
4. Color or Race	W		12. Color or Race	W
5. Single	S		13. Single	S
6. Widowed			14. Widowed	
7. Divorced			15. Divorced	
8. Birthplace: City	Taunton State Mass.		16. Maiden Name if previously married	* * *
			17. Birthplace: City	Reserve State Kan.

And to certify the same to said parties, or either of them under his hand and seal, in his ministerial or official capacity, and thereupon he is required to deliver this copy to the parties so married.

IN TESTIMONY WHEREOF, I have hereunto set my hand and affixed my official seal, at Coeur d'Alene, Kootenai County, Idaho, this 19th day of January, A. D. 19 66.

Harold E. Peterson
Recorder
Judith C. Fengler
Deputy

Marriage Certificate

I, Dr. Victoria Carbury, a Minister residing at Coeur d'Alene, in the county of Kootenai in the State of Idaho do certify that, in accordance with the authority on me conferred by the above license, I did on this 19th day of January, in the year A. D. 19 66 at Coeur d'Alene in the County of Kootenai 28, in the State of Idaho, solemnize the rites of matrimony between Adelbert R. Howard, Jr. of McClellan AFB in the County of Sacramento, of the State of California and Nyla J. Harding of Silver Lake, in the County of Cowlitz of the State of Washington, in the presence of E. V. Carbury and Joseph Lennon

WITNESS My Hand at the County aforesaid, this 19th day of January, A. D. 19 66

In the presence of:
William Carbury
and Joseph Lennon

Rev Dr Victoria Carbury DD PhD ThM OSL

Date received by County Recorder JAN 24 1966; Signature Harold E. Peterson County Recorder; Recorded Book ..., Page ...; Date Received by State Registrar FEB 28 1966

DH 61-027

(Use typewriter and/or black ink)

Officiant should send this copy back to the County Recorder immediately.

Department of Health
Bureau of Vital Statistics
Boise, Idaho

STATE OF IDAHO

State File No. 1107
County File No. 179889

INDEXED
COMPARED

County of Kootenai 28

Marriage License

BOOK 108 PAGE 227

KNOW ALL MEN BY THIS CERTIFICATE: That any regularly ordained minister of the Gospel, authorized by the rites and usages of the church or denomination of Christians, Hebrews, or religious body of which he may be a member, or any judge or Justice of the Peace, or competent officer to whom this may come, he not knowing of any lawful impediments thereto, is hereby authorized and empowered to solemnize the rites of Matrimony between:

GROOM 2-555	AND	BRIDE 2-555
1. Full Name J. W. Roberts		9. Full Name Jolene Ellington
2. Address: Spokane (City) Spokane (County) Washington (State) 48		10. Address: Spokane (City) Spokane (County) Washington (State) 48
3. Age 38 4. Color or Race N 5. Single 6. Widowed 7. Divorced D		11. Age 32 12. Color or Race N 13. Single S 14. Widowed 15. Divorced
8. Birthplace: City Pine Bluff State Ark.		16. Maiden Name if previously married • • •
		17. Birthplace: City St. Louis State Mo.

And to certify the same to said parties, or either of them under his hand and seal, in his ministerial or official capacity, and thereupon he is required to deliver this copy to the parties so married.

IN TESTIMONY WHEREOF, I have hereunto set my hand and affixed my official seal, at Coeur d'Alene, Kootenai County, Idaho, this 19th day of January, A. D. 19 66.

Harold E. Peterson
Recorder

Judith C. Kugler
Deputy

Marriage Certificate

I, Dr Victoria Carbury, a Minister residing at Coeur D'Alene, in the county of Kootenai in the State of Idaho do certify that, in accordance with the authority on me conferred by the above license, I did on this 19th day of January, in the year A. D. 19 66 at Coeur D'Alene in the County of Kootenai 28, in the State of Idaho, solemnize the rites of matrimony between J. W. Roberts of Spokane in the County of Spokane, of the State of Washington and Jolene Ellington of Spokane, in the County of Spokane of the State of Washington, in the presence of E. V. Carbury and William Carbury

WITNESS My Hand at the County aforesaid, this 19th day of January, A. D. 19 66

In the presence of:

E. V. Carbury

and William Carbury

Rev Dr Victoria Carbury SD PhD RH OSL

Date received JAN 24 1966 by County Recorder; Signature Harold E. Peterson

Recorded County Recorder; Book ..., Page ...; Date Received FEB 28 1966 by State Registrar

DH 61-027

Department of Health
Bureau of Vital Statistics
Boise, Idaho

STATE OF IDAHO

State File No. 1108
County File No. 180097

County of Kootenai 28

Marriage License

COMPARED INDEXED BOOK 108 PAGE 255

KNOW ALL MEN BY THIS CERTIFICATE: That any regularly ordained minister of the Gospel, authorized by the rites and usages of the church or denomination of Christians, Hebrews, or religious body of which he may be a member, or any judge or Justice of the Peace, or competent officer to whom this may come, he not knowing of any lawful impediments thereto, is hereby authorized and empowered to solemnize the rites of Matrimony between:

GROOM 2-555	AND	BRIDE 2-555
1. Full Name: Daniel R. Marino		9. Full Name: Jeanne Montgomery
2. Address: Seattle, (City) King, (County) Wn. (State) 48		10. Address: Seattle, (City) King, (County) Wn. (State) 48
3. Age 21 4. Color or Race W 5. Single 6. Widowed 7. Divorced		11. Age 27 12. Color or Race W 13. Single 14. Widowed 15. Divorced d
8. Birthplace: City New York City, State N. Y.		16. Maiden Name if previously married Collins
		17. Birthplace: City Seattle, State Wn.

And to certify the same to said parties, or either of them under his hand and seal, in his ministerial or official capacity, and thereupon he is required to deliver this copy to the parties so married.

IN TESTIMONY WHEREOF, I have hereunto set my hand and affixed my official seal, at Coeur d'Alene, Kootenai County, Idaho, this 19th day of January, A. D. 19 66.

Harold E. Peterson
Recorder

Jeanne Loomer
Deputy

Marriage Certificate

I, Orland A. Scott, a Minister residing at Coeur d'Alene, in the county of Kootenai in the State of Idaho do certify that, in accordance with the authority on me conferred by the above license, I did on this 19th. day of January, in the year A. D. 19 66 at Coeur d'Alene in the County of Kootenai 28, in the State of Idaho, solemnize the rites of matrimony between Daniel R. Marino of Seattle in the County of King, of the State of Washington and Jeanne Montgomery of Seattle, in the County of King of the State of Washington, in the presence of Jeanne Loomer and Margaret I. Scott

WITNESS My Hand at the County aforesaid, this 19th. day of January, A. D. 19 66

In the presence of:

Jeanne Loomer

and Margaret I. Scott

Orland A. Scott

Date received by County Recorder JAN 26 1966; Signature Harold E. Peterson

Recorded County Recorder; Book ..., Page ...; Date Received by State Registrar FEB 28 1966

(Use typewriter and/or black ink)

Officiant should send this copy back to the County Recorder immediately.

DH 61-027

(Use typewriter and/or black ink)

Officiant should send this copy back to the County Recorder immediately.

Department of Health
Bureau of Vital Statistics
Boise, Idaho

STATE OF IDAHO

State File No. 1109
County File No. 480102

County of Kootenai 28

Marriage License

COMPARED INDEXED

BOOK 108 PAGE 258

KNOW ALL MEN BY THIS CERTIFICATE: That any regularly ordained minister of the Gospel, authorized by the rites and usages of the church or denomination of Christians, Hebrews, or religious body of which he may be a member, or any judge or Justice of the Peace, or competent officer to whom this may come, he not knowing of any lawful impediments thereto, is hereby authorized and empowered to solemnize the rites of Matrimony between:

GROOM 2-555	AND	BRIDE 2-555
1. Full Name: Melvin T. McIntosh		9. Full Name: Diane Klaproth
2. Address: Mazenod, Sask., Canada 52 (City, County, State)		10. Address: Mossbank, Sask., Canada 52 (City, County, State)
3. Age 20 4. Color or Race W 5. Single S 6. Widowed 7. Divorced		11. Age 21 12. Color or Race W 13. Single S 14. Widowed 15. Divorced
8. Birthplace: City Gravelburg, Sask. State Canada 2		16. Maiden Name if previously married 17. Birthplace: City Moosejaw, Sask., State Canada 2

And to certify the same to said parties, or either of them under his hand and seal, in his ministerial or official capacity, and thereupon he is required to deliver this copy to the parties so married.

IN TESTIMONY WHEREOF, I have hereunto set my hand and affixed my official seal, at Coeur d'Alene, Kootenai County, Idaho, this 19th day of January, A. D. 1966.

Harold E. Peterson
Recorder

Deputy

Marriage Certificate

I, Orland A. Scott, a Minister residing at Coeur d'Alene, in the county of Kootenai in the State of Idaho do certify that, in accordance with the authority on me conferred by the above license, I did on this 19th. day of January, in the year A. D. 1966 at Coeur d'Alene in the County of Kootenai 28, in the State of Idaho, solemnize the rites of matrimony between Melvin T. McIntosh of Mazenod in the County of Saskatchewan, of the State of Canada and Diane Klaproth of Mossbank, in the County of Saskatchewan of the State of Canada, in the presence of Arleda Jakopson and Margaret I. Scott

WITNESS My Hand at the County aforesaid, this 19th. day of January, A. D. 1966

In the presence of:

Arleda Jakopson

and Margaret I. Scott

Orland A. Scott

Date received by County Recorder JAN 26 1966 Signature Harold E. Peterson

Recorded County Recorder; Book ..., Page ...

Date Received by State Registrar FEB 28 1966

DH 61-027

(Use typewriter and/or black ink)

Officiant should send this copy back to the County Recorder immediately.

Department of Health
Bureau of Vital Statistics
Boise, Idaho

STATE OF IDAHO

State File No. 1110
County File No. 180073

County of Kootenai 28

Marriage License

INDEXED
COMPARED

BOOK 108 PAGE 243

KNOW ALL MEN BY THIS CERTIFICATE: That any regularly ordained minister of the Gospel, authorized by the rites and usages of the church or denomination of Christians, Hebrews, or religious body of which he may be a member, or any judge or Justice of the Peace, or competent officer to whom this may come, he not knowing of any lawful impediments thereto, is hereby authorized and empowered to solemnize the rites of Matrimony between:

GROOM 2-555		AND	BRIDE 2-555	
1. Full Name	Alfred Wayne Carter		9. Full Name	Sandra J. Rydeen
2. Address:	Seattle, (City) King, (County) Wn. (State) 48		10. Address:	Seattle, (City) King, (County) Wn. (State) 48
3. Age	26		11. Age	23
4. Color or Race	W		12. Color or Race	W
5. Single	S		13. Single	
6. Widowed			14. Widowed	
7. Divorced			15. Divorced	d
8. Birthplace: City	Kelliher, Sask. State Canada		16. Maiden Name if previously married	Thompson
			17. Birthplace: City	Seattle, State Wn.

And to certify the same to said parties, or either of them under his hand and seal, in his ministerial or official capacity, and thereupon he is required to deliver this copy to the parties so married.

IN TESTIMONY WHEREOF, I have hereunto set my hand and affixed my official seal, at Coeur d'Alene, Kootenai County, Idaho, this 19th day of January, A. D. 1966.

Harold E. Peterson
Recorder

Jeanne Loomer
Deputy

Marriage Certificate

I, Orland A. Scott, a Minister residing at Coeur d'Alene, in the county of Kootenai in the State of Idaho do certify that, in accordance with the authority on me conferred by the above license, I did on this 19th day of January, in the year A. D. 1966 at Coeur d'Alene in the County of Kootenai 28, in the State of Idaho, solemnize the rites of matrimony between Alfred Wayne Carter of Seattle in the County of King, of the State of Washington and Sandra J. Rydeen of Seattle, in the County of King of the State of Washington, in the presence of Donald F. Scott and Margaret I. Scott.

WITNESS My Hand at the County aforesaid, this 19th day of January, A. D. 1966

In the presence of:

Donald F. Scott

and Margaret I. Scott

Orland A. Scott

Date received by County Recorder JAN 26 1966; Signature Harold E. Peterson

Recorded County Recorder; Book ..., Page ...; Date Received by State Registrar FEB 28 1966

DH 61-027

(Use typewriter and/or black ink)

Officiant should send this copy back to the County Recorder immediately.

Department of Health
Bureau of Vital Statistics
Boise, Idaho

STATE OF IDAHO

State File No. 1111
County File No. 180363

County of Kootenai 28

Marriage License

COMPARED INDEXED BOOK 108 PAGE 283

KNOW ALL MEN BY THIS CERTIFICATE: That any regularly ordained minister of the Gospel, authorized by the rites and usages of the church or denomination of Christians, Hebrews, or religious body of which he may be a member, or any judge or Justice of the Peace, or competent officer to whom this may come, he not knowing of any lawful impediments thereto, is hereby authorized and empowered to solemnize the rites of Matrimony between:

GROOM 2-555	AND	BRIDE 2-555
1. Full Name Dennis A. Otter 48		9. Full Name Laura Y. Blair 48
2. Address Everett, Snohomish, Washington (City, County, State)		10. Address Marysville, Snohomish, Washington (City, County, State)
3. Age 19 4. Color or Race W 5. Single S 6. Widowed 7. Divorced		11. Age 18 12. Color or Race W 13. Single S 14. Widowed 15. Divorced
8. Birthplace: City Milwaukee State Wisc.		16. Maiden Name if previously married * * *
		17. Birthplace: City Everett State Wash.

And to certify the same to said parties, or either of them under his hand and seal, in his ministerial or official capacity, and thereupon he is required to deliver this copy to the parties so married.

IN TESTIMONY WHEREOF, I have hereunto set my hand and affixed my official seal, at Coeur d'Alene, Kootenai County, Idaho, this 19th day of January, A. D. 1966.

Harold E. Peterson
Recorder

Judith C. Fugler
Deputy

Marriage Certificate

I, Myron H. Sharrard, a Methodist Minister residing at Coeur d' Alene, in the county of Kootenai in the State of Idaho do certify that, in accordance with the authority on me conferred by the above license, I did on this 19th day of January, in the year A. D. 1966 at 1st Methodist Church in the County of Kootenai 28, in the State of Idaho, solemnize the rites of matrimony between Dennis A. Otter of Everett in the County of Snohomish, of the State of Washington and Laura Y. Blair of Marysville, in the County of Snohomish of the State of Washington, in the presence of Edna M. Otter and Irene G. Blair

WITNESS My Hand at the County aforesaid, this nineteenth day of January, A. D. 19 66

In the presence of:
Edna M Otter
and Irene L Blair

Myron H. Sharrard

Date received by County Recorder JAN 31 1966; Signature Harold E Peterson

Recorded County Recorder; Book ..., Page ...; Date Received by State Registrar FEB 28 1966

DH 61-027

(Use typewriter and/or black ink)

Officiant should send this copy back to the County Recorder immediately.

Department of Health
Bureau of Vital Statistics
Boise, Idaho

STATE OF IDAHO

State File No. 1112
County File No. 180085

County of Kootenai 28

Marriage License

COMPARED INDEXED BOOK 108 PAGE 249

KNOW ALL MEN BY THIS CERTIFICATE: That any regularly ordained minister of the Gospel, authorized by the rites and usages of the church or denomination of Christians, Hebrews, or religious body of which he may be a member, or any judge or Justice of the Peace, or competent officer to whom this may come, he not knowing of any lawful impediments thereto, is hereby authorized and empowered to solemnize the rites of Matrimony between:

GROOM		AND	BRIDE	
1. Full Name	Clarence Hamilton 2-555		9. Full Name	Lillian Johnson
2. Address:	Pasco, Franklin, Wn. 48 (City, County, State)		10. Address:	Pasco, Franklin, Wn. 48 (City, County, State)
3. Age	39		11. Age	27
4. Color or Race	W		12. Color or Race	W
5. Single / 6. Widowed / 7. Divorced	d		13. Single / 14. Widowed / 15. Divorced	d
8. Birthplace: City / State	Flint, / Mich.		16. Maiden Name if previously married	Johnson
			17. Birthplace: City / State	Butte, / Mont.

And to certify the same to said parties, or either of them under his hand and seal, in his ministerial or official capacity, and thereupon he is required to deliver this copy to the parties so married.

IN TESTIMONY WHEREOF, I have hereunto set my hand and affixed my official seal, at Coeur d'Alene, Kootenai County, Idaho, this 19th day of January, A. D. 19 66.

Harold E. Peterson
Recorder

Deanne Loomer
Deputy

Marriage Certificate

I, Orland A. Scott, a Minister residing at Coeur d'Alene, in the county of Kootenai in the State of Idaho do certify that, in accordance with the authority on me conferred by the above license, I did on this 19th. day of January, in the year A. D. 19 66 at Coeur d'Alene in the County of Kootenai 28, in the State of Idaho, solemnize the rites of matrimony between Clarence Hamilton of Pasco in the County of Franklin, of the State of Washington and Lillian Johnson of Pasco, in the County of Franklin of the State of Washington, in the presence of Ora Swan and Margaret I. Scott

WITNESS My Hand at the County aforesaid, this 19th. day of January, A. D. 19 66

In the presence of:

Ora Swan

and Margaret I. Scott

Orland A. Scott

Date received JAN 2 6 1966 by County Recorder; Signature Harold E. Peterson

Recorded County Recorder; Book ..., Page ...; Date Received by State Registrar FEB 28 1966

DH 61-027

(Use typewriter and/or black ink)

Officiant should send this copy back to the County Recorder immediately.

Department of Health
Bureau of Vital Statistics
Boise, Idaho

STATE OF IDAHO

State File No. 1113
County File No. 180106

County of Kootenai 28

Marriage License

COMPARED INDEXED BOOK 108 PAGE 260

KNOW ALL MEN BY THIS CERTIFICATE: That any regularly ordained minister of the Gospel, authorized by the rites and usages of the church or denomination of Christians, Hebrews, or religious body of which he may be a member, or any judge or Justice of the Peace, or competent officer to whom this may come, he not knowing of any lawful impediments thereto, is hereby authorized and empowered to solemnize the rites of Matrimony between:

GROOM		AND	BRIDE	
1. Full Name	Milton H. Russell /-050		9. Full Name	Mary E. Worsley
2. Address:	Fernwood (City) Benewah (County) Idaho (State) /3		10. Address:	Fernwood (City) Benewah (County) Idaho (State) /3
3. Age	36		11. Age	32
4. Color or Race	W		12. Color or Race	W
5. Single			13. Single	
6. Widowed			14. Widowed	
7. Divorced	D		15. Divorced	D
8. Birthplace: City	Eugene State Oregon /		16. Maiden Name if previously married	Corrigan
			17. Birthplace: City	Placentia State N. Fld /

And to certify the same to said parties, or either of them under his hand and seal, in his ministerial or official capacity, and thereupon he is required to deliver this copy to the parties so married.

IN TESTIMONY WHEREOF, I have hereunto set my hand and affixed my official seal, at Coeur d'Alene, Kootenai County, Idaho, this 19th day of January, A. D. 19 66.

Harold E. Peterson
Recorder

Marguerite Tomblin
Deputy

Marriage Certificate

I, Orland A. Scott, a Minister residing at Coeur d'Alene, in the county of Kootenai in the State of Idaho do certify that, in accordance with the authority on me conferred by the above license, I did on this 19th. day of Januery, in the year A. D. 19 66 at Coeur d'Alene in the County of Kootenai 28/, in the State of Idaho, solemnize the rites of matrimony between Milton H. Russell of Fernwood in the County of Benewah, of the State of Idaho and Mary E. Worsley of Fernwood, in the County of Benewah of the State of Idaho, in the presence of Ora Swan and Margaret I. Scott

WITNESS My Hand at the County aforesaid, this 19th. day of January, A. D. 19 66

In the presence of:

Ora Swan

and Margaret I. Scott

Orland A Scott

Date received by County Recorder JAN 2 6 1966; Signature Harold E Peterson

Recorded County Recorder; Book ..., Page ...; Date Received by State Registrar FEB 2 8 1966

DH 61-027

Department of Health
Bureau of Vital Statistics
Boise, Idaho

STATE OF IDAHO

State File No. 1114
County File No. 180107

(Use typewriter and/or black ink)

Officiant should send this copy back to the County Recorder immediately.

County of Kootenai 28

Marriage License

COMPARED INDEXED

BOOK 108 PAGE 260

KNOW ALL MEN BY THIS CERTIFICATE: That any regularly ordained minister of the Gospel, authorized by the rites and usages of the church or denomination of Christians, Hebrews, or religious body of which he may be a member, or any judge or Justice of the Peace, or competent officer to whom this may come, he not knowing of any lawful impediments thereto, is hereby authorized and empowered to solemnize the rites of Matrimony between:

GROOM		AND	BRIDE	
1. Full Name	Raymond L. Salmonson		9. Full Name	Donna Boe
2. Address:	Auburn (City) King (County) Washington (State)		10. Address:	Auburn (City) King (County) Washington (State)
3. Age 30	4. Color or Race W 5. Single 6. Widowed 7. Divorced D		11. Age 19	12. Color or Race W 13. Single S 14. Widowed 15. Divorced
8. Birthplace: City	Seattle State Wash.		16. Maiden Name if previously married	*****
			17. Birthplace: City	Williston State N. Dak.

And to certify the same to said parties, or either of them under his hand and seal, in his ministerial or official capacity, and thereupon he is required to deliver this copy to the parties so married.

IN TESTIMONY WHEREOF, I have hereunto set my hand and affixed my official seal, at Coeur d'Alene, Kootenai County, Idaho, this 19th day of January, A. D. 19 66.

Harold E. Peterson
Recorder

Orleda Jakobson
Deputy

Marriage Certificate

I, Orland A. Scott, a Minister residing at Coeur d'Alene, in the county of Kootenai in the State of Idaho do certify that, in accordance with the authority on me conferred by the above license, I did on this 19th day of January, in the year A. D. 19 66 at Coeur d'Alene in the County of Kootenai 28, in the State of Idaho, solemnize the rites of matrimony between Raymond L. Salmonson of Auburn in the County of King, of the State of Washington and Donna Boe of Auburn, in the County of King of the State of Washington, in the presence of Walter Salmon and Margaret I. Scott

WITNESS My Hand at the County aforesaid, this 19th day of January, A. D. 19 66

In the presence of:

Walter Salmon
and Margaret I. Scott

Orland A. Scott

Date received by County Recorder JAN 26 1966; Signature Harold E. Peterson

Recorded County Recorder; Book ..., Page ...; Date Received by State Registrar FEB 28 1966

DH 61-027

(Use typewriter and/or black ink)

Officiant should send this copy back to the County Recorder immediately.

Department of Health
Bureau of Vital Statistics
Boise, Idaho

STATE OF IDAHO

State File No. 1115
County File No. 180064

County of Kootenai 28

Marriage License

COMPARED
INDEXED

BOOK 108 PAGE 238

KNOW ALL MEN BY THIS CERTIFICATE: That any regularly ordained minister of the Gospel, authorized by the rites and usages of the church or denomination of Christians, Hebrews, or religious body of which he may be a member, or any judge or Justice of the Peace, or competent officer to whom this may come, he not knowing of any lawful impediments thereto, is hereby authorized and empowered to solemnize the rites of Matrimony between:

GROOM 2-555	AND	BRIDE 2-555
1. Full Name: Douglas D. Barney 48		9. Full Name: Vicki L. Wheatman 48
2. Address: Seattle (City) King (County) Washington (State)		10. Address: Seattle (City) King (County) Washington (State)
3. Age 18 4. Color or Race W 5. Single S 6. Widowed 7. Divorced		11. Age 18 12. Color or Race W 13. Single S 14. Widowed 15. Divorced
8. Birthplace: City Whitefish State Montana		16. Maiden Name if previously married • • •
		17. Birthplace: City Renton State Wash.

And to certify the same to said parties, or either of them under his hand and seal, in his ministerial or official capacity, and thereupon he is required to deliver this copy to the parties so married.

IN TESTIMONY WHEREOF, I have hereunto set my hand and affixed my official seal, at Coeur d'Alene, Kootenai County, Idaho, this 20th day of January, A. D. 1966.

Harold E. Peterson
Recorder

Marguerite Tomblin
Deputy

Marriage Certificate

I, Orland A. Scott, a Minister residing at Coeur d'Alene, in the county of Kootenai in the State of Idaho do certify that, in accordance with the authority on me conferred by the above license, I did on this 20th day of January, in the year A. D. 1966 at Coeur d'Alene in the County of Kootenai 28, in the State of Idaho, solemnize the rites of matrimony between Douglas D. Barney of Seattle in the County of King, of the State of Washington and Vicki L. Wheatman of Seattle, in the County of King of the State of Washington, in the presence of Barbara Kilborn and Mary J. Kilborn.

WITNESS My Hand at the County aforesaid, this 20th day of January, A. D. 19 66

In the presence of:

Barbara Kilborn
and Mary J. Kilborn

Orland A. Scott

Date received JAN 26 1966 by County Recorder; Signature Harold E. Peterson

Recorded County Recorder; Book ..., Page ...; Date Received by State Registrar FEB 28 1966

DH 61-027

Department of Health
Bureau of Vital Statistics
Boise, Idaho

STATE OF IDAHO

State File No. 1116
County File No. 480098

County of Kootenai 28

Marriage License

COMPARED INDEXED BOOK 108 PAGE 256

KNOW ALL MEN BY THIS CERTIFICATE: That any regularly ordained minister of the Gospel, authorized by the rites and usages of the church or denomination of Christians, Hebrews, or religious body of which he may be a member, or any judge or Justice of the Peace, or competent officer to whom this may come, he not knowing of any lawful impediments thereto, is hereby authorized and empowered to solemnize the rites of Matrimony between:

GROOM		AND	BRIDE	
1. Full Name	Dennis Mertens 2-555 48		9. Full Name	Nina Wood 2-555 48
2. Address:	Omak (City) Okanogan (County) Washington (State)		10. Address:	Omak (City) Okanogan (County) Washington (State)
3. Age 19	4. Color or Race W 5. Single S 6. Widowed 7. Divorced		11. Age 20	12. Color or Race W 13. Single S 14. Widowed 15. Divorced
8. Birthplace: City	Peoria State Ill.		16. Maiden Name if previously married	****
			17. Birthplace: City	Omak State Wash.

And to certify the same to said parties, or either of them under his hand and seal, in his ministerial or official capacity, and thereupon he is required to deliver this copy to the parties so married.

IN TESTIMONY WHEREOF, I have hereunto set my hand and affixed my official seal, at Coeur d'Alene, Kootenai County, Idaho, this 20th day of January, A. D. 1966.

Harold E. Peterson
Recorder

Ursula Jakobsen
Deputy

Marriage Certificate

I, Orland A. Scott, a Minister residing at Coeur d'Alene, in the county of Kootenai in the State of Idaho do certify that, in accordance with the authority on me conferred by the above license, I did on this 20th day of January, in the year A. D. 19 66 at Coeur d'Alene in the County of Kootenai 28, in the State of Idaho, solemnize the rites of matrimony between Dennis Mertens of Omak in the County of Okanogan, of the State of Washington and Nina Wood of Omak, in the County of Okanogan of the State of Washington, in the presence of Caye A. Wiggs and Bill Wiggs

WITNESS My Hand at the County aforesaid, this 20th day of January, A. D. 19 66

In the presence of:

Caye A. Wiggs

and Bill Wiggs

Orland A Scott

Date received by County Recorder JAN 26 1966; Signature Harold E Peterson

Recorded County Recorder; Book ____, Page ____; Date Received by State Registrar FEB 28 1966

(Use typewriter and/or black ink)

Officiant should send this copy back to the County Recorder immediately.

DH 61-027

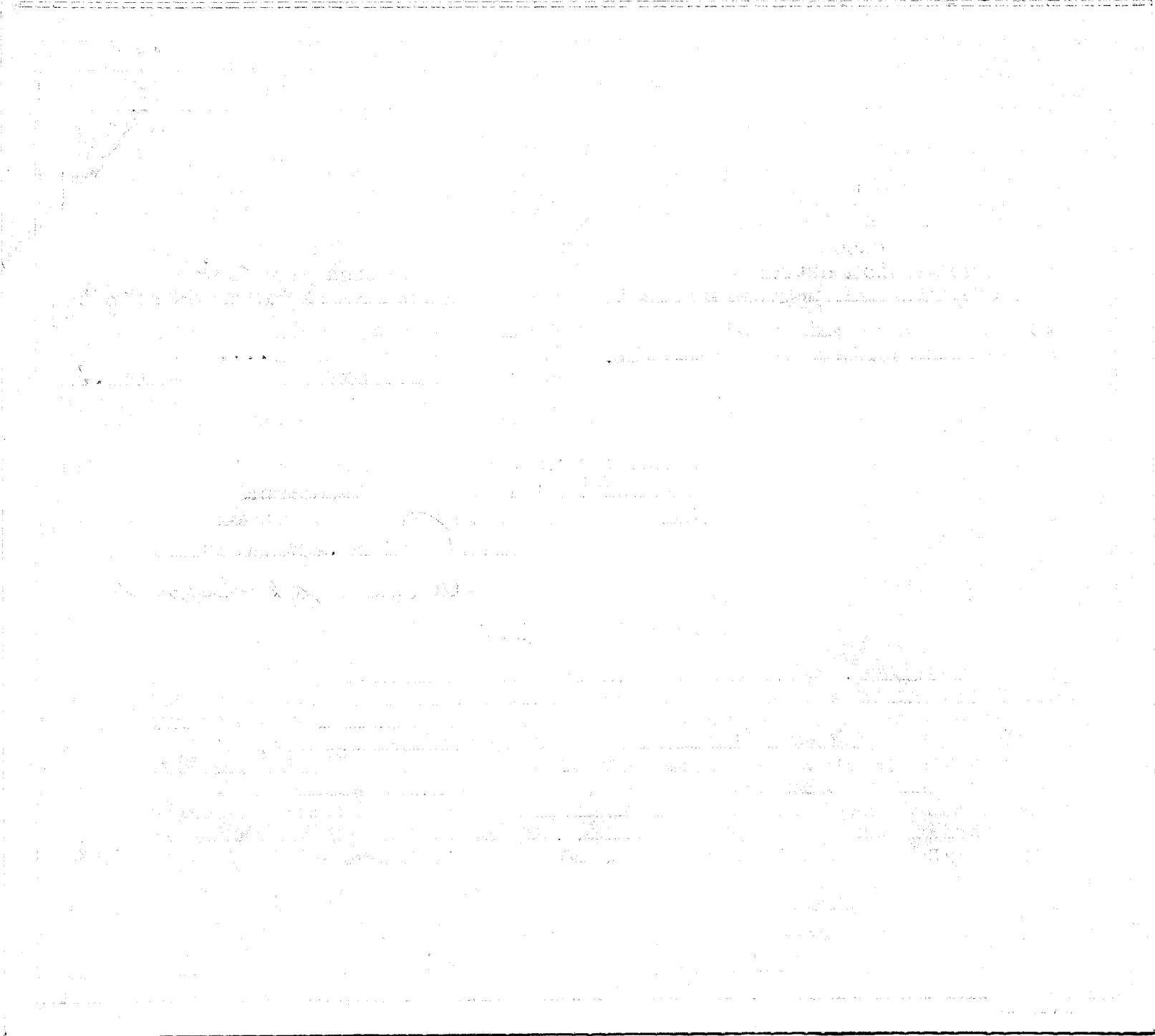

(Use typewriter and/or black ink)

Officiant should send this copy back to the County Recorder immediately.

Department of Health
Bureau of Vital Statistics
Boise, Idaho

STATE OF IDAHO

State File No. 1117
County File No. 180108

County of Kootenai 28

Marriage License

INDEXED
COMPARED

BOOK 108 PAGE 261

KNOW ALL MEN BY THIS CERTIFICATE: That any regularly ordained minister of the Gospel, authorized by the rites and usages of the church or denomination of Christians, Hebrews, or religious body of which he may be a member, or any judge or Justice of the Peace, or competent officer to whom this may come, he not knowing of any lawful impediments thereto, is hereby authorized and empowered to solemnize the rites of Matrimony between:

GROOM		AND	BRIDE	
1. Full Name	Gary Lee Smith		9. Full Name	Mary Lynette Endersbe
2. Address:	Spokane (City) Spokane (County) Washington (State)		10. Address:	Spokane (City) Spokane (County) Washington (State)
3. Age	18		11. Age	19
4. Color or Race	W		12. Color or Race	W
5. Single	S		13. Single	S
6. Widowed			14. Widowed	
7. Divorced			15. Divorced	
8. Birthplace: City	Pendleton		16. Maiden Name if previously married	---
State	Oregon		17. Birthplace: City	Bremerton
			State	Washington

And to certify the same to said parties, or either of them under his hand and seal, in his ministerial or official capacity, and thereupon he is required to deliver this copy to the parties so married.

IN TESTIMONY WHEREOF, I have hereunto set my hand and affixed my official seal, at Coeur d'Alene, Kootenai County, Idaho, this 20th day of January, A. D. 19 66.

HAROLD E. PETERSON
Recorder

Margaret A Shepard
Deputy

Marriage Certificate

I, Andrew Callahan, a Justice of the Peace residing at Coeur d'Alene, in the county of Kootenai in the State of Idaho do certify that, in accordance with the authority on me conferred by the above license, I did on this 20th day of January, in the year A. D. 1966 at Coeur d'Alene in the County of Kootenai 28, in the State of Idaho, solemnize the rites of matrimony between Gary Lee Smith of Spokane in the County of Spokane, of the State of Washington and Mary Lynette Endersbe of Spokane, in the County of Spokane of the State of Washington, in the presence of Berma Jean Parkins & Emmett Huff

WITNESS My Hand at the County aforesaid, this 20th day of January, A. D. 19 66

In the presence of:

Berma Jean Parkins

and Emmett C Huff

Andrew Callahan

Justice of the Peace

Date received by County Recorder JAN 26 1966; Signature Harold E Peterson

Recorded County Recorder; Book ..., Page ...; Date Received by State Registrar FEB 28 1966

DH 61-027

(Use typewriter and/or black ink)

Officiant should send this copy back to the County Recorder immediately.

Department of Health
Bureau of Vital Statistics
Boise, Idaho

STATE OF IDAHO

State File No. 1118
County File No. 180079

County of Kootenai 28

Marriage License

INDEXED COMPARED BOOK 108 PAGE 246

KNOW ALL MEN BY THIS CERTIFICATE: That any regularly ordained minister of the Gospel, authorized by the rites and usages of the church or denomination of Christians, Hebrews, or religious body of which he may be a member, or any judge or Justice of the Peace, or competent officer to whom this may come, he not knowing of any lawful impediments thereto, is hereby authorized and empowered to solemnize the rites of Matrimony between:

GROOM 2-555		AND	BRIDE 2-555	
1. Full Name	John M. Erickson		9. Full Name	Constance Ione Dolsman
2. Address:	Missoula (City) Missoula (County) Montana (State)		10. Address:	Missoula (City) Missoula (County) Montana (State)
3. Age 20	4. Color or Race W	5. Single S 6. Widowed 7. Divorced	11. Age 17	12. Color or Race W 13. Single S 14. Widowed 15. Divorced
8. Birthplace: City	Havre State Mont.		16. Maiden Name if previously married	*****
			17. Birthplace: City	Lewistown State Mont.

And to certify the same to said parties, or either of them under his hand and seal, in his ministerial or official capacity, and thereupon he is required to deliver this copy to the parties so married.

IN TESTIMONY WHEREOF, I have hereunto set my hand and affixed my official seal, at Coeur d'Alene, Kootenai County, Idaho, this 20th day of January, A. D. 19 66.

Harold E. Peterson
Recorder

Deputy

Marriage Certificate

I, Orland A. Scott, a Minister residing at Coeur d'Alene, in the county of Kootenai in the State of Idaho do certify that, in accordance with the authority on me conferred by the above license, I did on this 20th day of January, in the year A. D. 19 66 at Coeur d'Alene in the County of Kootenai 28, in the State of Idaho, solemnize the rites of matrimony between John M. Erickson of Missoula in the County of Missoula, of the State of Montana and Constance Ione Dolsman of Missoula, in the County of Missoula of the State of Montana, in the presence of Fred E. Ransier and Mary Lee Ransier

WITNESS My Hand at the County aforesaid, this 20th day of January, A. D. 19 66

In the presence of:

Mary Lee Ransier
and Fred E. Ransier

Orland A. Scott

Date received by County Recorder JAN 26 1966; Signature Harold E. Peterson

Recorded County Recorder; Book ____, Page ____; Date Received by State Registrar FEB 28 1966

DH 61-027

(Use typewriter and/or black ink)

Officiant should send this copy back to the County Recorder immediately.

Department of Health
Bureau of Vital Statistics
Boise, Idaho

STATE OF IDAHO

State File No. 1119
County File No. 181333

County of Kootenai 28

Marriage License

COMPARED INDEXED

BOOK 108 PAGE 422

KNOW ALL MEN BY THIS CERTIFICATE: That any regularly ordained minister of the Gospel, authorized by the rites and usages of the church or denomination of Christians, Hebrews, or religious body of which he may be a member, or any judge or Justice of the Peace, or competent officer to whom this may come, he not knowing of any lawful impediments thereto, is hereby authorized and empowered to solemnize the rites of Matrimony between:

GROOM 2-555		AND	BRIDE 2-555	
1. Full Name	Harvey William Koehler 48		9. Full Name	Alma Marie Harris 48
2. Address:	Spokane (City) Spokane (County) Washington (State)		10. Address:	Spokane (City) Spokane (County) Washington (State)
3. Age 23	4. Color or Race W	5. Single S 6. Widowed 7. Divorced	11. Age 19	12. Color or Race W 13. Single 14. Widowed 15. Divorced D
8. Birthplace: City	Spokane State Wash.		16. Maiden Name if previously married	Feldman
			17. Birthplace: City	Omak State Wash.

And to certify the same to said parties, or either of them under his hand and seal, in his ministerial or official capacity, and thereupon he is required to deliver this copy to the parties so married.

IN TESTIMONY WHEREOF, I have hereunto set my hand and affixed my official seal, at Coeur d'Alene, Kootenai County, Idaho, this 19th day of January, A. D. 1966.

Harold E. Peterson
Recorder

Deputy

Marriage Certificate

I, WILLIAM C. HUNTER, a BAPTIST MINISTER residing at COEUR D'ALENE, in the county of KOOTENAI in the State of Idaho do certify that, in accordance with the authority on me conferred by the above license, I did on this 20th day of JANUARY, in the year A. D. 1966 at COEUR D'ALENE in the County of KOOTENAI 28, in the State of Idaho, solemnize the rites of matrimony between HARVEY WILLIAM KOEHLER of SPOKANE in the County of SPOKANE, of the State of WASHINGTON and ALMA MARIE HARRIS of SPOKANE, in the County of SPOKANE of the State of WASHINGTON, in the presence of x Leslie R Coghill and x Lorretta Blackburd

WITNESS My Hand at the County aforesaid, this TWENTIETH day of JANUARY, A. D. 19 66

In the presence of:

x Leslie R Coghill

and x Lorretta Blackburd

William C. Hunter

Date received by County Recorder FEB 16 1966; Signature Harold E. Peterson

Recorded County Recorder; Book ..., Page ...; Date Received by State Registrar MAR 11 1966

DH 61-027

Department of Health
Bureau of Vital Statistics
Boise, Idaho

STATE OF IDAHO

State File No. 1120
County File No. 480087

County of Kootenai 38

Marriage License

COMPARED INDEXED BOOK 108 PAGE 250

KNOW ALL MEN BY THIS CERTIFICATE: That any regularly ordained minister of the Gospel, authorized by the rites and usages of the church or denomination of Christians, Hebrews, or religious body of which he may be a member, or any judge or Justice of the Peace, or competent officer to whom this may come, he not knowing of any lawful impediments thereto, is hereby authorized and empowered to solemnize the rites of Matrimony between:

GROOM 2-555 AND **BRIDE** 2-555

1. Full Name: Fred B. Hidden
2. Address: Spokane (City), Spokane (County), Washington (State) 48
3. Age 37 4. Color or Race W 5. Single S 6. Widowed 7. Divorced
8. Birthplace: City Spokane State Wash.

9. Full Name: Mary Ann Norris
10. Address: Spokane (City), Spokane (County), Washington (State) 48
11. Age 33 12. Color or Race W 13. Single 14. Widowed 15. Divorced D
16. Maiden Name if previously married: Bean
17. Birthplace: City Lewiston State Idaho

And to certify the same to said parties, or either of them under his hand and seal, in his ministerial or official capacity, and thereupon he is required to deliver this copy to the parties so married.

IN TESTIMONY WHEREOF, I have hereunto set my hand and affixed my official seal, at Coeur d'Alene, Kootenai County, Idaho, this 21st day of January, A. D. 19 66.

Harold E. Peterson
Recorder

Judith C. Kugler
Deputy

Marriage Certificate

I, Orland A. Scott, a Minister residing at Coeur d'Alene, in the county of Kootenai in the State of Idaho do certify that, in accordance with the authority on me conferred by the above license, I did on this 21st day of January, in the year A. D. 1966 at Coeur d'Alene in the County of Kootenai 28, in the State of Idaho, solemnize the rites of matrimony between Fred B. Hidden of Spokane in the County of Spokane, of the State of Washington and Mary Ann Norris of Spokane, in the County of Spokane of the State of Washington, in the presence of Barbara Kilborn and Michael Lee Norris

WITNESS My Hand at the County aforesaid, this 21st day of January, A. D. 19 66

In the presence of:
Michael Lee Norris
and Barbara Kilborn

Orland A. Scott

Date received by County Recorder JAN 26 1966; Signature Harold E. Peterson

Recorded County Recorder; Book ____, Page ____; Date Received by State Registrar FEB 28 1966

DH 61-027

(Use typewriter and/or black ink)

Officiant should send this copy back to the County Recorder immediately.

(Use typewriter and/or black ink)

Officiant should send this copy back to the County Recorder immediately.

Department of Health
Bureau of Vital Statistics
Boise, Idaho

STATE OF IDAHO

State File No. 1121
County File No. 180074

County of Kootenai 28

Marriage License

COMPARED INDEXED BOOK 108 PAGE 243

KNOW ALL MEN BY THIS CERTIFICATE: That any regularly ordained minister of the Gospel, authorized by the rites and usages of the church or denomination of Christians, Hebrews, or religious body of which he may be a member, or any judge or Justice of the Peace, or competent officer to whom this may come, he not knowing of any lawful impediments thereto, is hereby authorized and empowered to solemnize the rites of Matrimony between:

GROOM		AND	BRIDE	
1. Full Name	Byron Earl Chase		9. Full Name	Bonnie Jean Todish
2. Address	Albion (City) Whitman (County) Washington (State)		10. Address	Potlatch (City) Latah (County) Idaho (State)
3. Age	36		11. Age	23
4. Color or Race	W		12. Color or Race	W
5. Single			13. Single	S
6. Widowed			14. Widowed	
7. Divorced	D		15. Divorced	
8. Birthplace: City	Tekoa		16. Maiden Name if previously married	-----
State	Washington		17. Birthplace: City	Nahma
			State	Michigan

And to certify the same to said parties, or either of them under his hand and seal, in his ministerial or official capacity, and thereupon he is required to deliver this copy to the parties so married.

IN TESTIMONY WHEREOF, I have hereunto set my hand and affixed my official seal, at Coeur d'Alene, Kootenai County, Idaho, this 21st day of January, A. D. 1966.

Harold E. Peterson
Recorder

Ora E. Swan
Deputy

Marriage Certificate

I, Orland A. Scott, a Minister residing at Coeur d'Alene, in the county of Kootenai in the State of Idaho do certify that, in accordance with the authority on me conferred by the above license, I did on this 21st day of January, in the year A. D. 1966 at Coeur d'Alene in the County of Kootenai, in the State of Idaho, solemnize the rites of matrimony between Byron Earl Chase of Albion in the County of Whitman, of the State of Washington and Bonnie Jean Todish of Potlatch, in the County of Latah of the State of Idaho, in the presence of Barbara Kilborn and Joanne Marinovich

WITNESS My Hand at the County aforesaid, this 21st day of January, A. D. 19 66

In the presence of:

Barbara Kilborn

and Joanne Marinovich

Orland A. Scott

Date received by County Recorder JAN 26 1966; Signature Harold E. Peterson

Recorded County Recorder; Book ____, Page ____; Date Received by State Registrar FEB 28 1966

DH 61-027

(Use typewriter and/or black ink)

Officiant should send this copy back to the County Recorder immediately.

Department of Health
Bureau of Vital Statistics
Boise, Idaho

STATE OF IDAHO

State File No. 1122
County File No. 180521

County of Kootenai 28

Marriage License

INDEXED COMPARED

BOOK 108 PAGE 312

KNOW ALL MEN BY THIS CERTIFICATE: That any regularly ordained minister of the Gospel, authorized by the rites and usages of the church or denomination of Christians, Hebrews, or religious body of which he may be a member, or any judge or Justice of the Peace, or competent officer to whom this may come, he not knowing of any lawful impediments thereto, is hereby authorized and empowered to solemnize the rites of Matrimony between:

GROOM 2-555		AND	BRIDE 2-555	
1. Full Name	Douglas E. Madison		9. Full Name	Diane L. Bard
2. Address:	Portland (City) Multnomah (County) Oregon (State) 38		10. Address:	Spokane (City) Spokane (County) Washington (State) 48
3. Age 22	4. Color or Race W	5. Single S 6. Widowed 7. Divorced	11. Age 19	12. Color or Race W 13. Single S 14. Widowed 15. Divorced
8. Birthplace: City	Seattle	State Wash.	16. Maiden Name if previously married	
			17. Birthplace: City	Spokane State Wash.

And to certify the same to said parties, or either of them under his hand and seal, in his ministerial or official capacity, and thereupon he is required to deliver this copy to the parties so married.

IN TESTIMONY WHEREOF, I have hereunto set my hand and affixed my official seal, at Coeur d'Alene, Kootenai County, Idaho, this 21st day of January, A. D. 19 66.

Harold E. Peterson
Recorder

Deputy

Marriage Certificate

I, Dr Victoria Carbury, a Minister residing at Coeur D'Alene, in the county of Kootenai in the State of Idaho do certify that, in accordance with the authority on me conferred by the above license, I did on this 21st day of January, in the year A. D. 19 66 at Coeur D'Alene in the County of 28 Kootenai, in the State of Idaho, solemnize the rites of matrimony between Douglas E. Madison of Portland in the County of Multnomah, of the State of Oregon and Diane L. Bard of Spokane, in the County of Spokane of the State of Washington, in the presence of Michael Bard and Daniel J. Bard

WITNESS My Hand at the County aforesaid, this 21st day of January, A. D. 19 66

In the presence of:
Michael Bard
and Daniel J Bard

Rev Dr Victoria Carbury OD RD TRH OSH

Date received by County Recorder FEB 2 1966; Signature Harold E Peterson County Recorder; Recorded Book ____, Page ____; Date Received by State Registrar FEB 28 1966

DH 61-027

Department of Health
Bureau of Vital Statistics
Boise, Idaho

STATE OF IDAHO

State File No. 1123
County File No. 180086

County of Kootenai 28

Marriage License

COMPARED INDEXED BOOK 108 PAGE 249

KNOW ALL MEN BY THIS CERTIFICATE: That any regularly ordained minister of the Gospel, authorized by the rites and usages of the church or denomination of Christians, Hebrews, or religious body of which he may be a member, or any judge or Justice of the Peace, or competent officer to whom this may come, he not knowing of any lawful impediments thereto, is hereby authorized and empowered to solemnize the rites of Matrimony between:

GROOM 2-555		AND	BRIDE 2-555	
1. Full Name	Michael D. Hicks		9. Full Name	Cathie Eaton
2. Address:	Kent, (City) King, (County) Wn. (State) 48		10. Address:	Kent, (City) King, (County) Wn. (State) 48
3. Age 19	4. Color or Race W	5. Single S 6. Widowed 7. Divorced	11. Age 17	12. Color or Race W 13. Single S 14. Widowed 15. Divorced
8. Birthplace: City	Oneida, State Tenn.		16. Maiden Name if previously married	
			17. Birthplace: City	Coeur d'Alene, State Idaho

And to certify the same to said parties, or either of them under his hand and seal, in his ministerial or official capacity, and thereupon he is required to deliver this copy to the parties so married.

IN TESTIMONY WHEREOF, I have hereunto set my hand and affixed my official seal, at Coeur d'Alene, Kootenai County, Idaho, this 21st day of January, A. D. 1966.

Harold E. Peterson
Recorder

Jeanne Lorner
Deputy

Marriage Certificate

I, Andrew Callahan, a Justice of the Peace residing at Coeur d'Alene, in the county of Kootenai in the State of Idaho do certify that, in accordance with the authority on me conferred by the above license, I did on this 21st day of January, in the year A. D. 1966 at Coeur d'Alene in the County of Kootenai 28, in the State of Idaho, solemnize the rites of matrimony between Michael D. Hicks of Kent in the County of King, of the State of Washington and Cathie Eaton of Kent, in the County of King of the State of Washington, in the presence of Alice M. Eaton and Marion S. Hough

WITNESS My Hand at the County aforesaid, this 21st day of January, A. D. 1966

In the presence of:

Alice M. Eaton

and Marion S. Hough

Andrew Callahan
Justice of the Peace

Date received JAN 2 6 1966 by County Recorder; Signature Harold E. Peterson

Recorded County Recorder; Book, Page; Date Received by State Registrar FEB 2 8 1966

(Use typewriter and/or black ink)

Officiant should send this copy back to the County Recorder immediately.

DH 61-027

NOV 20 1970

(Use typewriter and/or black ink)

Officiant should send this copy back to the County Recorder immediately.

Department of Health
Bureau of Vital Statistics
Boise, Idaho

STATE OF IDAHO

State File No. 1124
County File No. 480105

County of Kootenai 28

Marriage License

COMPARED INDEXED BOOK 108 PAGE 259

KNOW ALL MEN BY THIS CERTIFICATE: That any regularly ordained minister of the Gospel, authorized by the rites and usages of the church or denomination of Christians, Hebrews, or religious body of which he may be a member, or any judge or Justice of the Peace, or competent officer to whom this may come, he not knowing of any lawful impediments thereto, is hereby authorized and empowered to solemnize the rites of Matrimony between:

GROOM		AND	BRIDE	
1. Full Name	Lane Ruse 2-555		9. Full Name	Betty Holmes 2-555
2. Address:	Manson (City) Chelan (County) Washington (State) 48		10. Address:	Chelan (City) Chelan (County) Washington (State) 48
3. Age	23		11. Age	21
4. Color or Race	W		12. Color or Race	W
5. Single	S		13. Single	S
6. Widowed			14. Widowed	
7. Divorced			15. Divorced	
8. Birthplace: City	Goff State Kansas		16. Maiden Name if previously married	---
			17. Birthplace: City	San Jose State California

And to certify the same to said parties, or either of them under his hand and seal, in his ministerial or official capacity, and thereupon he is required to deliver this copy to the parties so married.

IN TESTIMONY WHEREOF, I have hereunto set my hand and affixed my official seal, at Coeur d'Alene, Kootenai County, Idaho, this 15th day of January, A. D. 19 66.

HAROLD E. PETERSON
Recorder

Margaret A. Sheppard
Deputy

Marriage Certificate

I, Andrew Callahan, a Justice of the Peace residing at Coeur d'Alene, in the county of Kootenai in the State of Idaho do certify that, in accordance with the authority on me conferred by the above license, I did on this 21st day of January, in the year A. D. 19 66 at Coeur d'Alene in the County of Kootenai 28, in the State of Idaho, solemnize the rites of matrimony between Lane Ruse of Manson in the County of Chelan, of the State of Washington and Betty Holmes of Chelan, in the County of Chelan of the State of Washington, in the presence of William McCraken and William Hawkins

WITNESS My Hand at the County aforesaid, this 21st day of January, A. D. 19 66

In the presence of:

William R. Hawkins

and William J. McCraken

Andrew Callahan

Justice of the Peace

Date received by County Recorder JAN 26 1966; Signature Harold E. Peterson

Recorded County Recorder; Book ..., Page ...; Date Received by State Registrar FEB 28 1966

DH 61-027

Department of Health
Bureau of Vital Statistics
Boise, Idaho

STATE OF IDAHO

State File No. 1125
County File No. 180100

County of Kootenai 28

Marriage License

COMPARED INDEXED

BOOK 108 PAGE 257

KNOW ALL MEN BY THIS CERTIFICATE: That any regularly ordained minister of the Gospel, authorized by the rites and usages of the church or denomination of Christians, Hebrews, or religious body of which he may be a member, or any judge or Justice of the Peace, or competent officer to whom this may come, he not knowing of any lawful impediments thereto, is hereby authorized and empowered to solemnize the rites of Matrimony between:

GROOM		BRIDE
1. Full Name	Lindsey Stephen Mahar	9. Full Name: Carolyn Rae Hudson
2. Address: City / County / State	Spokane / Spokane / Washington	10. Address: City / County / State: Spokane / Spokane / Washington
3. Age 18	4. Color or Race W	5. Single S, 6. Widowed, 7. Divorced
11. Age 18	12. Color or Race W	13. Single S, 14. Widowed, 15. Divorced
8. Birthplace: City Spokane	State Washington	16. Maiden Name if previously married: --
		17. Birthplace: City Walla Walla, State Washington

AND

And to certify the same to said parties, or either of them under his hand and seal, in his ministerial or official capacity, and thereupon he is required to deliver this copy to the parties so married.

IN TESTIMONY WHEREOF, I have hereunto set my hand and affixed my official seal, at Coeur d'Alene, Kootenai County, Idaho, this 15th day of January A. D. 19 66

HAROLD E. PETERSON
Recorder

Margaret A. Rogers
Deputy

Marriage Certificate

I, Andrew Callahan, a Justice of the Peace residing at Coeur d'Alene, in the county of Kootenai in the State of Idaho do certify that, in accordance with the authority on me conferred by the above license, I did on this 21st day of January, in the year A. D. 19 66 at Coeur d'Alene in the County of Kootenai 28, in the State of Idaho, solemnize the rites of matrimony between Lindsey Stephen Mahar of Spokane in the County of Spokane, of the State of Washington and Carolyn Rae Hudson of Spokane, in the County of Spokane of the State of Washington, in the presence of Roger A. Jacky and Carrie Jacky

WITNESS My Hand at the County aforesaid, this 21st day of January, A. D. 19 66

~~In the presence~~ of:

Roger A. Jacky
and Carrie L. Jacky

Andrew Callahan
Justice of the Peace

Date received JAN 26 1966 by County Recorder; Signature Harold E. Peterson

Recorded ... County Recorder; Book ..., Page ...; Date Received FEB 28 1966 by State Registrar

(Use typewriter and/or black ink)

Officiant should send this copy back to the County Recorder immediately.

DH 61-027

Department of Health
Bureau of Vital Statistics
Boise, Idaho

STATE OF IDAHO

State File No. 1126
County File No. 180101

County of Kootenai 28

Marriage License

COMPARED
INDEXED

BOOK 108 PAGE 257

KNOW ALL MEN BY THIS CERTIFICATE: That any regularly ordained minister of the Gospel, authorized by the rites and usages of the church or denomination of Christians, Hebrews, or religious body of which he may be a member, or any judge or Justice of the Peace, or competent officer to whom this may come, he not knowing of any lawful impediments thereto, is hereby authorized and empowered to solemnize the rites of Matrimony between:

GROOM 2-555		AND	BRIDE 2-555	
1. Full Name	Richard W. Morris		9. Full Name	Joyce A. Guthridge
2. Address: City	New York, Queens, N. York 33 (County, State)		10. Address: City	Portland, Multnomah, Oregon 38 (County, State)
3. Age 22	4. Color or Race W 5. Single S 6. Widowed 7. Divorced		11. Age 23	12. Color or Race W 13. Single S 14. Widowed 15. Divorced
8. Birthplace: City	Butte, State Mont.		16. Maiden Name if previously married	
			17. Birthplace: City	Hopewell, State Va.

And to certify the same to said parties, or either of them under his hand and seal, in his ministerial or official capacity, and thereupon he is required to deliver this copy to the parties so married.

IN TESTIMONY WHEREOF, I have hereunto set my hand and affixed my official seal, at Coeur d'Alene, Kootenai County, Idaho, this 20th day of January, A. D. 19 66.

Harold E. Peterson
Recorder

Jeanne Loomer
Deputy

Marriage Certificate

I, Andrew Callahan, a Justice of the Peace residing at Coeur d'Alene, in the county of Kootenai in the State of Idaho do certify that, in accordance with the authority on me conferred by the above license, I did on this 21st day of January, in the year A. D. 1965 at Coeur d'Alene in the County of Kootenai 28, in the State of Idaho, solemnize the rites of matrimony between Richard W. Morris of New York in the County of Queens, of the State of New York and Joyce A. Guthridge of Portland, in the County of Multnomah of the State of Oregon, in the presence of Charles Rust and Robert Balser

WITNESS My Hand at the County aforesaid, this 21st day of January, A. D. 1966

In the presence of:

Charles Rust

and Robert L Balser

Andrew Callahan
Justice of the Peace

Date received by County Recorder JAN 26 1966; Signature Harold E Peterson

Recorded County Recorder; Book ..., Page ...; Date Received by State Registrar FEB 28 1966

(Use typewriter and/or black ink)

Officiant should send this copy back to the County Recorder immediately.

DH 61-027

Department of Health
Bureau of Vital Statistics
Boise, Idaho

STATE OF IDAHO

State File No. 1127
County File No. 156077

County of Kootenai 28

Marriage License

COMPARED INDEXED BOOK 108 PAGE 245

KNOW ALL MEN BY THIS CERTIFICATE: That any regularly ordained minister of the Gospel, authorized by the rites and usages of the church or denomination of Christians, Hebrews, or religious body of which he may be a member, or any judge or Justice of the Peace, or competent officer to whom this may come, he not knowing of any lawful impediments thereto, is hereby authorized and empowered to solemnize the rites of Matrimony between:

GROOM		AND	BRIDE	
1. Full Name	Richard Emerson		9. Full Name	Birdsell Gardner
2. Address:	Missoula, (City) Missoula, (County) Mont. (State) 27		10. Address:	Missoula, (City) Missoula, (County) Mont. (State) 27
3. Age 24	4. Color or Race W	5. Single ... 6. Widowed ... 7. Divorced d	11. Age 19	12. Color or Race W 13. Single S 14. Widowed ... 15. Divorced ...
8. Birthplace: City	Butte, State Mont.		16. Maiden Name if previously married	
			17. Birthplace: City	Shelby, State Mont.

And to certify the same to said parties, or either of them under his hand and seal, in his ministerial or official capacity, and thereupon he is required to deliver this copy to the parties so married.

IN TESTIMONY WHEREOF, I have hereunto set my hand and affixed my official seal, at Coeur d'Alene, Kootenai County, Idaho, this 21st day of January, A. D. 1966.

Harold E. Peterson
Recorder

Joanne Loomer
Deputy

Marriage Certificate

I, Orland A. Scott, a Minister residing at Coeur d'Alene, in the county of Kootenai in the State of Idaho do certify that, in accordance with the authority on me conferred by the above license, I did on this 21st day of January, in the year A. D. 1966 at Coeur d'Alene in the County of Kootenai 28, in the State of Idaho, solemnize the rites of matrimony between Richard Emerson of Missoula in the County of Missoula, of the State of Montana and Birdsell Gardner of Missoula, in the County of Missoula of the State of Montana, in the presence of Mary J. Kilborn and Joanne Morinavich

WITNESS My Hand at the County aforesaid, this 21st day of January, A. D. 1966

In the presence of:

Mary J. Kilborn,
and Joanne Marinovich

Orland A. Scott

Date received JAN 26 1966 by County Recorder; Signature Harold E. Peterson

Recorded County Recorder; Book ..., Page ...; Date Received by State Registrar FEB 28 1966

(Use typewriter and/or black ink)

Officiant should send this copy back to the County Recorder immediately.

DH 61-027

(Use typewriter and/or black ink)

Officiant should send this copy back to the County Recorder immediately.

Department of Health
Bureau of Vital Statistics
Boise, Idaho

STATE OF IDAHO

State File No. 1128
County File No. 180078

County of Kootenai 28

Marriage License

COMPARED INDEXED BOOK 108 PAGE 245

KNOW ALL MEN BY THIS CERTIFICATE: That any regularly ordained minister of the Gospel, authorized by the rites and usages of the church or denomination of Christians, Hebrews, or religious body of which he may be a member, or any judge or Justice of the Peace, or competent officer to whom this may come, he not knowing of any lawful impediments thereto, is hereby authorized and empowered to solemnize the rites of Matrimony between:

GROOM 2-555	AND	BRIDE 2-555
1. Full Name Randall Leroy Everson 48		9. Full Name Marsha Ann Holliday 48
2. Address: Seattle (City) King (County) Washington (State)		10. Address: Seattle (City) King (County) Washington (State)
3. Age 18 4. Color or Race W 5. Single S 6. Widowed 7. Divorced		11. Age 16 12. Color or Race W 13. Single S 14. Widowed 15. Divorced
8. Birthplace: City Aberdeen State S. Dak.		16. Maiden Name if previously married * * *
		17. Birthplace: City Kansas City State Missouri

And to certify the same to said parties, or either of them under his hand and seal, in his ministerial or official capacity, and thereupon he is required to deliver this copy to the parties so married.

IN TESTIMONY WHEREOF, I have hereunto set my hand and affixed my official seal, at Coeur d'Alene, Kootenai County, Idaho, this 21st day of January, A. D. 19 66.

Harold E. Peterson
Recorder

Marguerite Tomblin
Deputy

Marriage Certificate

I, Orland A. Scott, a Minister residing at Coeur d'Alene, in the county of Kootenai in the State of Idaho do certify that, in accordance with the authority on me conferred by the above license, I did on this 21st day of January, in the year A. D. 19 66 at Coeur d'Alene in the County of Kootenai 28, in the State of Idaho, solemnize the rites of matrimony between Randall Leroy Everson of Seattle in the County of King, of the State of Washington and Marsha Ann Holliday of Seattle, in the County of King of the State of Washington, in the presence of Roy W. Holliday and Anita T. Holliday

WITNESS My Hand at the County aforesaid, this 21st day of January, A. D. 19 66

In the presence of:

Royce Holliday

and Anita M. Holliday

Orland A Scott

Date received by County Recorder JAN 26 1966; Signature Harold E Peterson

Recorded County Recorder; Book ____, Page ____; Date Received by State Registrar FEB 28 1966

DH 61-027

Department of Health
Bureau of Vital Statistics
Boise, Idaho

STATE OF IDAHO

State File No. 1129
County File No. 180070

(Use typewriter and/or black ink)

County of Kootenai 28

Marriage License

COMPARED INDEXED

BOOK 108 PAGE 241

KNOW ALL MEN BY THIS CERTIFICATE: That any regularly ordained minister of the Gospel, authorized by the rites and usages of the church or denomination of Christians, Hebrews, or religious body of which he may be a member, or any judge or Justice of the Peace, or competent officer to whom this may come, he not knowing of any lawful impediments thereto, is hereby authorized and empowered to solemnize the rites of Matrimony between:

GROOM		AND	BRIDE	
1. Full Name	Lester N. Byrd 2-555 48		9. Full Name	Hazel J. Circle 2-555 48
2. Address: City	Ellensburg, Kittitas, Washington (County, State)		10. Address: City	Ellensburg, Kittitas, Washington (County, State)
3. Age 21	4. Color or Race W 5. Single 6. Widowed 7. Divorced D		11. Age 22	12. Color or Race W 13. Single S 14. Widowed 15. Divorced
8. Birthplace: City	Bremerton State Wash.		16. Maiden Name if previously married	* * *
			17. Birthplace: City	Ellensburg State Wash.

And to certify the same to said parties, or either of them under his hand and seal, in his ministerial or official capacity, and thereupon he is required to deliver this copy to the parties so married.

IN TESTIMONY WHEREOF, I have hereunto set my hand and affixed my official seal, at Coeur d'Alene, Kootenai County, Idaho, this 21st day of January, A. D. 19 66.

Harold E. Peterson
Recorder

Judith C. Kruglud
Deputy

Marriage Certificate

I, Orland A. Scott, a Minister residing at Coeur d'Alene, in the county of Kootenai in the State of Idaho do certify that, in accordance with the authority on me conferred by the above license, I did on this 21st day of January, in the year A. D. 19 66 at Coeur d'Alene in the County of Kootenai 28, in the State of Idaho, solemnize the rites of matrimony between Lester N. Byrd of Ellensburg in the County of Kittitas, of the State of Washington and Hazel J. Circle of Ellensburg, in the County of Kittitas of the State of Washington, in the presence of Floyd Allen Tyler and Barbara Kilborn

WITNESS My Hand at the County aforesaid, this 21st day of January, A. D. 19 66

In the presence of:

Floyd allen Tyler

and Barbara Kilborn

Orland A. Scott

Officiant should send this copy back to the County Recorder immediately.

Date received by County Recorder JAN 26 1966; Signature Harold E. Peterson

Recorded County Recorder; Book ____, Page ____; Date Received by State Registrar FEB 28 1966

DH 61-027

(Use typewriter and/or black ink)

Officiant should send this copy back to the County Recorder immediately.

Department of Health
Bureau of Vital Statistics
Boise, Idaho

STATE OF IDAHO

State File No. 1130
County File No. 179863

County of Kootenai 28

Marriage License

INDEXED
COMPARED

BOOK 108 PAGE 214

KNOW ALL MEN BY THIS CERTIFICATE: That any regularly ordained minister of the Gospel, authorized by the rites and usages of the church or denomination of Christians, Hebrews, or religious body of which he may be a member, or any judge or Justice of the Peace, or competent officer to whom this may come, he not knowing of any lawful impediments thereto, is hereby authorized and empowered to solemnize the rites of Matrimony between:

GROOM	AND	BRIDE
1. Full Name: Charles Carey 2-555 48		9. Full Name: Beverly Snow
2. Address: Tacoma, (City) Pierce, (County) Wn. (State)		10. Address: Tacoma, (City) Pierce, (County) Wn. (State) 48
3. Age 19 4. Color or Race W 5. Single S 6. Widowed 7. Divorced		11. Age 18 12. Color or Race W 13. Single S 14. Widowed 15. Divorced
8. Birthplace: City Everett, State Wn.		16. Maiden Name if previously married 17. Birthplace: City Springfield, State Mo.

And to certify the same to said parties, or either of them under his hand and seal, in his ministerial or official capacity, and thereupon he is required to deliver this copy to the parties so married.

IN TESTIMONY WHEREOF, I have hereunto set my hand and affixed my official seal, at Coeur d'Alene, Kootenai County, Idaho, this 21st day of January, A. D. 19 66.

Harold E. Peterson
Recorder

Deputy

Marriage Certificate

I, Craig C. Kosonen, a Justice of the Peace residing at Coeur d'Alene, in the county of Kootenai in the State of Idaho do certify that, in accordance with the authority on me conferred by the above license, I did on this 21st day of January, in the year A. D. 19 66 at Coeur d'Alene in the County of Kootenai 28, in the State of Idaho, solemnize the rites of matrimony between Charles Carey of Tacoma in the County of Pierce, of the State of Washington and Beverly Snow of Tacoma, in the County of Pierce of the State of Washington, in the presence of Arthur Stone and Carol Severson

WITNESS My Hand at the County aforesaid, this 21st day of January, A. D. 1966

In the presence of:

and

Date received by County Recorder JAN 24 1966; Signature

Recorded County Recorder; Book , Page ;

Date Received by State Registrar FEB 28 1966

DH 61-027

Department of Health
Bureau of Vital Statistics
Boise, Idaho

STATE OF IDAHO

State File No. 1131
County File No. 17586?

(Use typewriter and/or black ink)

County of Kootenai 28

Marriage License

INDEXED COMPARED BOOK 108 PAGE 216

KNOW ALL MEN BY THIS CERTIFICATE: That any regularly ordained minister of the Gospel, authorized by the rites and usages of the church or denomination of Christians, Hebrews, or religious body of which he may be a member, or any judge or Justice of the Peace, or competent officer to whom this may come, he not knowing of any lawful impediments thereto, is hereby authorized and empowered to solemnize the rites of Matrimony between:

GROOM		AND	BRIDE	
1. Full Name	Maxwell S. Fischbach		9. Full Name	Naomi R. Smith
2. Address: City / County / State	Spokane, Spokane, Washington		10. Address: City / County / State	Spokane, Spokane, Washington
3. Age 27	4. Color or Race W	5. Single S 6. Widowed 7. Divorced	11. Age 20	12. Color or Race W 13. Single S 14. Widowed 15. Divorced
8. Birthplace: City	Spokane State Wash.		16. Maiden Name if previously married	* * *
			17. Birthplace: City	Stockton State Calif.

And to certify the same to said parties, or either of them under his hand and seal, in his ministerial or official capacity, and thereupon he is required to deliver this copy to the parties so married.

IN TESTIMONY WHEREOF, I have hereunto set my hand and affixed my official seal, at Coeur d'Alene, Kootenai County, Idaho, this 21st day of January, A. D. 1966.

Harold E. Peterson
Recorder

Judith C. Kugler
Deputy

Marriage Certificate

I, Craig C. Kosonen, a Justice of the Peace residing at Coeur d'Alene, in the county of Kootenai in the State of Idaho do certify that, in accordance with the authority on me conferred by the above license, I did on this 21st day of January, in the year A. D. 1966 at Coeur d'Alene in the County of Kootenai 28, in the State of Idaho, solemnize the rites of matrimony between Maxwell S. Fischbach of Spokane in the County of Spokane, of the State of Washington and Naomi R. Smith of Spokane, in the County of Spokane of the State of Washington, in the presence of Edward Gosk, Jr. and Phyllis Gosk, Jr.

WITNESS My Hand at the County aforesaid, this 21st day of January, A. D. 1966

In the presence of:

Edward F. Gosk Jr.

and Phyllis C. Gosk

Date received by County Recorder JAN 24 1966; Signature Harold E. Peterson County Recorder; Recorded Book ____ Page ____; Date Received by State Registrar FEB 28 1966

Officiant should send this copy back to the County Recorder immediately.

DH 61-027

Department of Health
Bureau of Vital Statistics
Boise, Idaho

STATE OF IDAHO

State File No. 1132
County File No. 180111

County of Kootenai 28

Marriage License

COMPARED
INDEXED

BOOK 108 PAGE 262

KNOW ALL MEN BY THIS CERTIFICATE: That any regularly ordained minister of the Gospel, authorized by the rites and usages of the church or denomination of Christians, Hebrews, or religious body of which he may be a member, or any judge or Justice of the Peace, or competent officer to whom this may come, he not knowing of any lawful impediments thereto, is hereby authorized and empowered to solemnize the rites of Matrimony between:

GROOM 2-558		AND	BRIDE 2-555	
1. Full Name	Craig D. Sundquist	48	9. Full Name	Patricia J. Cambern
2. Address: City / County / State	Mercer Island, King, Washington		10. Address: City / County / State	Spanaway, Pierce, Washington 48
3. Age 20	4. Color or Race W	5. Single S 6. Widowed 7. Divorced	11. Age 19	12. Color or Race W 13. Single S 14. Widowed 15. Divorced
8. Birthplace: City	Seattle State Wash.		16. Maiden Name if previously married	• • •
			17. Birthplace: City	Tacoma State Wash.

And to certify the same to said parties, or either of them under his hand and seal, in his ministerial or official capacity, and thereupon he is required to deliver this copy to the parties so married.

IN TESTIMONY WHEREOF, I have hereunto set my hand and affixed my official seal, at Coeur d'Alene, Kootenai County, Idaho, this 21th day of January, A. D. 1966.

Harold E. Peterson
Recorder

Judith C. Kugler
Deputy

Marriage Certificate

I, Andrew Callahan, a Justice of the Peace residing at Coeur d'Alene, in the county of Kootenai in the State of Idaho do certify that, in accordance with the authority on me conferred by the above license, I did on this 21st day of January, in the year A. D. 19 66 at Coeur d'Alene in the County of Kootenai 28, in the State of Idaho, solemnize the rites of matrimony between Craig D. Sundquist of Mercer Island in the County of King, of the State of Washington and Patricia J. Cambern of Spanaway, in the County of Pierce of the State of Washington, in the presence of Marguerite Tomblin Margaret Shepperd

WITNESS My Hand at the County aforesaid, this 21st day of January, A. D. 19 66

In the presence of:
Marguerite Tomblin
and Margaret Shepperd

Andrew Callahan
Justice of the Peace

Date received by County Recorder JAN 26 1966; Signature Harold E. Peterson County Recorder; Book ____, Page ____; Date Received by State Registrar FEB 28 1966

(Use typewriter and/or black ink)

Officiant should send this copy back to the County Recorder immediately.

DH 61-027

Department of Health
Bureau of Vital Statistics
Boise, Idaho

STATE OF IDAHO

State File No. 1133
County File No. 179892

County of Kootenai 28

Marriage License

INDEXED COMPARED BOOK 108 PAGE 228

KNOW ALL MEN BY THIS CERTIFICATE: That any regularly ordained minister of the Gospel, authorized by the rites and usages of the church or denomination of Christians, Hebrews, or religious body of which he may be a member, or any judge or Justice of the Peace, or competent officer to whom this may come, he not knowing of any lawful impediments thereto, is hereby authorized and empowered to solemnize the rites of Matrimony between:

GROOM		AND	BRIDE	
1. Full Name	Curtis L. Stowell 2-555 48		9. Full Name	Sandra D. Stout 2-555 48
2. Address: City	Fairchild AFB, Spokane, Washington		Address: City	Airway Hights, Spokane, Washington
	County State			County State
3. Age 28	4. Color or Race W 5. Single S 6. Widowed 7. Divorced		11. Age 25	12. Color or Race W 13. Single 14. Widowed 15. Divorced D
8. Birthplace: City	Seattle State Wash.		16. Maiden Name if previously married	McPhee
			17. Birthplace: City	S. Fork State Penn.

And to certify the same to said parties, or either of them under his hand and seal, in his ministerial or official capacity, and thereupon he is required to deliver this copy to the parties so married.

IN TESTIMONY WHEREOF, I have hereunto set my hand and affixed my official seal, at Coeur d'Alene, Kootenai County, Idaho, this 21st day of January, A. D. 19 66.

Harold E. Peterson
Recorder

Judith C. Kruger
Deputy

Marriage Certificate

I, Craig C. Kosonen, a Justice of the Peace residing at Coeur d'Alene, in the county of Kootenai in the State of Idaho do certify that, in accordance with the authority on me conferred by the above license, I did on this 21st day of January, in the year A. D. 19 66 at Coeur d'Alene in the County of Kootenai 28, in the State of Idaho, solemnize the rites of matrimony between Curtis L. Stowell of Fairchild AFB in the County of Spokane, of the State of Washington and Sandra D. Stout of Rairway Heights, in the County of Spokane of the State of Washington, in the presence of William Anthony and Edward Gosk

WITNESS My Hand at the County aforesaid, this 21st day of January, A. D. 1966

In the presence of:

William F. Anthony

and Edward F. Gosk Jr.

Date received by County Recorder JAN 24 1966; Signature Harold E. Peterson

Recorded County Recorder; Book ..., Page ...; Date Received by State Registrar FEB 28 1966

(Use typewriter and/or black ink)

Officiant should send this copy back to the County Recorder immediately.

DH 61-027

(Use typewriter and/or black ink)

Officiant should send this copy back to the County Recorder immediately.

Department of Health
Bureau of Vital Statistics
Boise, Idaho

STATE OF IDAHO

State File No. 1134
County File No. 180505

County of Kootenai 28

Marriage License

COMPARED INDEXED

BOOK 108 PAGE 304

KNOW ALL MEN BY THIS CERTIFICATE: That any regularly ordained minister of the Gospel, authorized by the rites and usages of the church or denomination of Christians, Hebrews, or religious body of which he may be a member, or any judge or Justice of the Peace, or competent officer to whom this may come, he not knowing of any lawful impediments thereto, is hereby authorized and empowered to solemnize the rites of Matrimony between:

GROOM		AND	BRIDE	
1. Full Name	Donald B. Glad 2-885 48		9. Full Name	Janet G. Berger 2-885 48
2. Address:	Everett (City) Snohomish (County) Washington (State)		10. Address:	Lake Stevens (City) Snohomish (County) Wash. (State)
3. Age	18		11. Age	16
4. Color or Race	W		12. Color or Race	W
5. Single	S		13. Single	S
6. Widowed			14. Widowed	
7. Divorced			15. Divorced	
8. Birthplace: City	Everett		16. Maiden Name if previously married	--
State	Washington		17. Birthplace: City	Everett
			State	Washington

And to certify the same to said parties, or either of them under his hand and seal, in his ministerial or official capacity, and thereupon he is required to deliver this copy to the parties so married.

IN TESTIMONY WHEREOF, I have hereunto set my hand and affixed my official seal, at Coeur d'Alene, Kootenai County, Idaho, this 22nd day of January, A. D. 1966.

HAROLD E. PETERSON
Recorder

Margaret A. Leppert
Deputy

Marriage Certificate

I, Dr Victoria Carbury, a Minister residing at Coeur D'Alene, in the county of Kootenai in the State of Idaho do certify that, in accordance with the authority on me conferred by the above license, I did on this 22nd day of January, in the year A. D. 1966 at Coeur D'Alene in the County of Kootenai 28, in the State of Idaho, solemnize the rites of matrimony between Donald B. Glad of Everett in the County of Snohomish, of the State of Washington and Janet G. Berger of Lake Stevens, in the County of Snohomish of the State of Washington, in the presence of Donna Kosanke and Richard Kosanke

WITNESS My Hand at the County aforesaid, this 22nd day of January, A. D. 19 66

In the presence of:

Donna Kosanke

and Richard Kosanke

Rev Dr Victoria Carbury DD PhD ThM. OSL

Date received by County Recorder FEB 2 1966; Signature Harold E. Peterson County Recorder; Recorded Book ..., Page ...; Date Received by State Registrar FEB 28 1966

DH 61-027

Department of Health
Bureau of Vital Statistics
Boise, Idaho

STATE OF IDAHO

State File No. 1135
County File No. 480093

County of Kootenai 28

Marriage License

COMPARED INDEXED BOOK 108 PAGE 253

KNOW ALL MEN BY THIS CERTIFICATE: That any regularly ordained minister of the Gospel, authorized by the rites and usages of the church or denomination of Christians, Hebrews, or religious body of which he may be a member, or any judge or Justice of the Peace, or competent officer to whom this may come, he not knowing of any lawful impediments thereto, is hereby authorized and empowered to solemnize the rites of Matrimony between:

GROOM 1-402		AND	BRIDE 1-482	
1. Full Name	Timothy J. Jeffries		9. Full Name	Laura Lynn Brewer
2. Address:	Wallace, Shoshone, Idaho 13 (City, County, State)		10. Address:	Wallace, Shoshone, Idaho 13 (City, County, State)
3. Age	18		11. Age	16
4. Color or Race	W		12. Color or Race	W
5. Single	S		13. Single	S
6. Widowed			14. Widowed	
7. Divorced			15. Divorced	
8. Birthplace: City	St. Ignatius		16. Maiden Name if previously married	* * *
State	Mont.		17. Birthplace: City	Wallace
			State	Idaho

And to certify the same to said parties, or either of them under his hand and seal, in his ministerial or official capacity, and thereupon he is required to deliver this copy to the parties so married.

IN TESTIMONY WHEREOF, I have hereunto set my hand and affixed my official seal, at Coeur d'Alene, Kootenai County, Idaho, this 22nd day of January, A. D. 19 66.

Harold E. Peterson
Recorder

Judith C. Kingler
Deputy

Marriage Certificate

I, Orland A. Scott, a Minister residing at Coeur d'Alene, in the county of Kootenai in the State of Idaho do certify that, in accordance with the authority on me conferred by the above license, I did on this 22nd day of January, in the year A. D. 19 66 at Coeur d'Alene in the County of Kootenai 28, in the State of Idaho, solemnize the rites of matrimony between Timothy J. Jeffries of Wallace in the County of Shoshone, of the State of Idaho and Laura Lynn Brewer of Wallace, in the County of Shoshone of the State of Idaho, in the presence of Marie Riley and Bert E. Gunsalus

WITNESS My Hand at the County aforesaid, this 22nd day of January, A. D. 19 66

In the presence of:

Bert E. Gunsalus

and Marie Riley

Orland A. Scott

Date received by County Recorder JAN 26 1966; Signature Harold E. Peterson

Recorded County Recorder; Book ..., Page ...; Date Received by State Registrar FEB 28 1966

(Use typewriter and/or black ink)

Officiant should send this copy back to the County Recorder immediately.

DH 61-027

Department of Health
Bureau of Vital Statistics
Boise, Idaho

STATE OF IDAHO

State File No. 1136
County File No. 185104

County of Kootenai 28

Marriage License

COMPARED INDEXED BOOK 108 PAGE 259

KNOW ALL MEN BY THIS CERTIFICATE: That any regularly ordained minister of the Gospel, authorized by the rites and usages of the church or denomination of Christians, Hebrews, or religious body of which he may be a member, or any judge or Justice of the Peace, or competent officer to whom this may come, he not knowing of any lawful impediments thereto, is hereby authorized and empowered to solemnize the rites of Matrimony between:

GROOM		AND	BRIDE	
1. Full Name	Larry E. Roney 2-555 48		9. Full Name	Alice L. Bias 2-555 48
2. Address:	Kennewick (City) Benton (County) Washington (State)		10. Address:	Pasco (City) Franklin (County) Washington (State)
3. Age	26		11. Age	19
4. Color or Race	W		12. Color or Race	W
5. Single / 6. Widowed / 7. Divorced	D		13. Single / 14. Widowed / 15. Divorced	S
8. Birthplace: City	Ft. Lewis		16. Maiden Name if previously married	---
State	Washington		17. Birthplace: City	El Paso
			State	Texas

And to certify the same to said parties, or either of them under his hand and seal, in his ministerial or official capacity, and thereupon he is required to deliver this copy to the parties so married.

IN TESTIMONY WHEREOF, I have hereunto set my hand and affixed my official seal, at Coeur d'Alene, Kootenai County, Idaho, this 22nd day of January, A. D. 19 66.

HAROLD E. PETERSON
Recorder

Margaret C. Shepperd
Deputy

Marriage Certificate

I, Orland A. Scott, a Minister residing at Coeur d'Alene, in the county of Kootenai in the State of Idaho do certify that, in accordance with the authority on me conferred by the above license, I did on this 22nd day of January, in the year A. D. 19 66 at Coeur d'Alene in the County of Kootenai 28, in the State of Idaho, solemnize the rites of matrimony between Larry E. Roney of Kennewick in the County of Benton, of the State of Washington and Alice L. Bias of Pasco, in the County of Franklin of the State of Washington, in the presence of Nick B. Cline and Barbara Kilborn

WITNESS My Hand at the County aforesaid, this 22nd day of January, A. D. 1966

In the presence of: Nick B. Cline

and Barbara Kilborn

Orland A. Scott

Date received by County Recorder JAN 26 1966; Signature Harold E. Peterson

Recorded County Recorder; Book ..., Page ...; Date Received by State Registrar FEB 28 1966

DH 61-027

(Use typewriter and/or black ink)

Officiant should send this copy back to the County Recorder immediately.

Department of Health
Bureau of Vital Statistics
Boise, Idaho

STATE OF IDAHO

State File No. 1137
County File No. 180071

County of Kootenai 28

Marriage License

INDEXED BOOK 108 PAGE 242

KNOW ALL MEN BY THIS CERTIFICATE: That any regularly ordained minister of the Gospel, authorized by the rites and usages of the church or denomination of Christians, Hebrews, or religious body of which he may be a member, or any judge or Justice of the Peace, or competent officer to whom this may come, he not knowing of any lawful impediments thereto, is hereby authorized and empowered to solemnize the rites of Matrimony between:

GROOM 2-555		BRIDE 2-555	
1. Full Name	William Allen Culbertson	9. Full Name	Sandra J. Beebee
2. Address: City / County / State	Seattle, King, Washington 48	10. Address: City / County / State	Seattle, King, Washington 48
3. Age	20	11. Age	18
4. Color or Race	W	12. Color or Race	W
5. Single	S	13. Single	S
6. Widowed		14. Widowed	
7. Divorced		15. Divorced	
8. Birthplace: City / State	Seattle / Wash.	16. Maiden Name if previously married	• • •
		17. Birthplace: City / State	Tacoma / Wash.

And to certify the same to said parties, or either of them under his hand and seal, in his ministerial or official capacity, and thereupon he is required to deliver this copy to the parties so married.

IN TESTIMONY WHEREOF, I have hereunto set my hand and affixed my official seal, at Coeur d'Alene, Kootenai County, Idaho, this 22nd day of January, A. D. 19 66.

Harold E. Peterson
Recorder

Judith C. Kengler
Deputy

Marriage Certificate

I, Orland A. Scott, a Minister residing at Coeur d'Alene, in the county of Kootenai in the State of Idaho do certify that, in accordance with the authority on me conferred by the above license, I did on this 22nd day of January, in the year A. D. 19 66 at Coeur d'Alene in the County of Kootenai 28, in the State of Idaho, solemnize the rites of matrimony between William Allen Culbertson of Seattle in the County of King, of the State of Washington and Sandra J. Beebee of Seattle, in the County of King of the State of Washington, in the presence of Barbara Kilborn and Robert H. Kilborn

WITNESS My Hand at the County aforesaid, this 22nd day of January, A. D. 19 66

In the presence of:

Barbara Kilborn
and Robert H. Kilborn

Orland A Scott

Date received by County Recorder JAN 26 1966; Signature Harold E Peterson

Recorded County Recorder; Book ..., Page ...; Date Received by State Registrar FEB 28 1966

DH 61-027

(Use typewriter and/or black ink)

Officiant should send this copy back to the County Recorder immediately.

(Use typewriter and/or black ink)

Officiant should send this copy back to the County Recorder immediately.

Department of Health
Bureau of Vital Statistics
Boise, Idaho

STATE OF IDAHO

State File No. 1138
County File No. 179905

County of Kootenai 28

Marriage License

COMPARED INDEXED

BOOK 108 PAGE 235

KNOW ALL MEN BY THIS CERTIFICATE: That any regularly ordained minister of the Gospel, authorized by the rites and usages of the church or denomination of Christians, Hebrews, or religious body of which he may be a member, or any judge or Justice of the Peace, or competent officer to whom this may come, he not knowing of any lawful impediments thereto, is hereby authorized and empowered to solemnize the rites of Matrimony between:

GROOM		BRIDE
1. Full Name	Ralph C. Wiseman 2-555 48	9. Full Name Katherine E. Gilbert 48
2. Address: City / County / State	Mercer Island, King, Washington	10. Address: City / County / State Bellvue, King, Washington
3. Age 18 4. Color or Race W 5. Single S 6. Widowed 7. Divorced		11. Age 16 12. Color or Race W 13. Single S 14. Widowed 15. Divorced
8. Birthplace: City	Seattle State Wash.	16. Maiden Name if previously married • • •
		17. Birthplace: City Reno State Nev.

AND

And to certify the same to said parties, or either of them under his hand and seal, in his ministerial or official capacity, and thereupon he is required to deliver this copy to the parties so married.

IN TESTIMONY WHEREOF, I have hereunto set my hand and affixed my official seal, at Coeur d'Alene, Kootenai County, Idaho, this 22nd day of January, A. D. 19 66.

Harold E. Peterson
Recorder

Judith C. Kugler
Deputy

Marriage Certificate

I, Craig C. Kosonen, a Justice of the Peace residing at Coeur d'Alene, in the county of Kootenai in the State of Idaho do certify that, in accordance with the authority on me conferred by the above license, I did on this 22nd day of January, in the year A. D. 1966 at Coeur d'Alene in the County of Kootenai 28, in the State of Idaho, solemnize the rites of matrimony between Ralph C. Wiseman of Mercer Island in the County of King, of the State of Washington and Katherine E. Gilbert of Bellevue, in the County of King of the State of Washington, in the presence of Daniel M. Watson and Margaret Shepperd

WITNESS My Hand at the County aforesaid, this 22nd day of January, A. D. 166

In the presence of:

Margaret Shepperd

and Daniel M. Watson

Date received by County Recorder JAN 24 1966; Signature Harold E. Peterson

Recorded County Recorder; Book ____, Page ____

Date Received by State Registrar FEB 28 1966

DH 61-027

(Use typewriter and/or black ink)

Officiant should send this copy back to the County Recorder immediately.

Department of Health
Bureau of Vital Statistics
Boise, Idaho

STATE OF IDAHO

State File No. 1139
County File No. 180113

County of Kootenai 28

Marriage License

COMPARED INDEXED

BOOK 108 PAGE 263

KNOW ALL MEN BY THIS CERTIFICATE: That any regularly ordained minister of the Gospel, authorized by the rites and usages of the church or denomination of Christians, Hebrews, or religious body of which he may be a member, or any judge or Justice of the Peace, or competent officer to whom this may come, he not knowing of any lawful impediments thereto, is hereby authorized and empowered to solemnize the rites of Matrimony between:

GROOM 2-555		AND	BRIDE 2-555	
1. Full Name	Robert G. Thomas		9. Full Name	Geraldine A. Stuckmeyer 48
2. Address: City	Seattle, King, Washington 48 (County, State)		10. Address: City	Seattle, King, Washington (County, State)
3. Age 40	4. Color or Race W	5. Single 6. Widowed 7. Divorced D	11. Age 33	12. Color or Race W 13. Single 14. Widowed 15. Divorced D
8. Birthplace: City	Walterboro State S. Car.		16. Maiden Name if previously married	Jones
			17. Birthplace: City	Geddes State S. Dak.

And to certify the same to said parties, or either of them under his hand and seal, in his ministerial or official capacity, and thereupon he is required to deliver this copy to the parties so married.

IN TESTIMONY WHEREOF, I have hereunto set my hand and affixed my official seal, at Coeur d'Alene, Kootenai County, Idaho, this 22nd day of January, A. D. 19 66.

Harold E. Peterson
Recorder
Judith C. Kuglen
Deputy

Marriage Certificate

I, Orland A. Scott, a Minister residing at Coeur d'Alene, in the county of Kootenai in the State of Idaho do certify that, in accordance with the authority on me conferred by the above license, I did on this 22nd day of January, in the year A. D. 1966 at Coeur d'Alene in the County of Kootenai 28, in the State of Idaho, solemnize the rites of matrimony between Robert G. Thomas of Seattle in the County of King, of the State of Washington and Geraldine A. Stuckmeyer of Seattle, in the County of King of the State of Washington, in the presence of Barbara Kilborn and Mary J. Kilborn.

WITNESS My Hand at the County aforesaid, this 22nd day of January, A. D. 19 66

In the presence of:
Barbara Kilborn
and Mary J. Kilborn

Orland A. Scott

Date received by County Recorder JAN 26 1966; Signature Harold E. Peterson County Recorder; Recorded Book ..., Page ...; Date Received by State Registrar FEB 28 1966

DH 61-027

AFFIDAVIT OF IDENTITY

STATE OF WASHINGTON)
) ss.
COUNTY OF KING)

KENNETH EDWARD SPELL a/k/a ROBERT GENE THOMAS, being first duly sworn upon his oath, deposes and says:

That he is a resident of Seattle, Washington and makes this affidavit for the sole purpose of identifying himself as a person known by two names to-wit: KENNETH EDWARD SPELL and ROBERT GENE THOMAS.

That on the 22nd day of January, 1966, the affiant was married in Coeur d'Alene, Idaho to GERALDINE STUCKMEYER under the name of ROBERT GENE THOMAS, and this affidavit is for the added purpose of correcting the records of the State of Idaho to reflect the fact that ROBERT GENE THOMAS is also known as KENNETH EDWARD SPELL.

That the affiant does not use the assumed name for the purpose of evading or defrauding creditors or the government of the State of Washington or the State of Idaho.

Kenneth E. Spell

Geraldine Stuckmeyer Spell

STATE OF WASHINGTON)
) ss.
COUNTY OF KING)

THIS IS TO CERTIFY that on this 2nd day of April, 1966, before me, the undersigned, a Notary Public in and for the State of Washington duly commissioned and sworn, personally appeared KENNETH EDWARD SPELL a/k/a ROBERT GENE THOMAS, and GERALDINE STUCKMEYER, to me known to be the individuals described in and who executed the within and foregoing instruments and acknowledged to me that they signed and sealed the same as their free and voluntary act and deed for the uses and purposes therein mentioned.

GIVEN under my hand and official seal the day and year in this certificate first above written.

Notary Public in and for the State of Washington, residing at Seattle.

(Use typewriter and/or black ink)

Officiant should send this copy back to the County Recorder immediately.

Department of Health
Bureau of Vital Statistics
Boise, Idaho

STATE OF IDAHO

State File No. 1140
County File No. 480118

County of Kootenai 28

Marriage License

INDEXED COMPARED BOOK 108 PAGE 266

KNOW ALL MEN BY THIS CERTIFICATE: That any regularly ordained minister of the Gospel, authorized by the rites and usages of the church or denomination of Christians, Hebrews, or religious body of which he may be a member, or any judge or Justice of the Peace, or competent officer to whom this may come, he not knowing of any lawful impediments thereto, is hereby authorized and empowered to solemnize the rites of Matrimony between:

GROOM 2-555		BRIDE 2-555	
1. Full Name	Alfred E. W. Wescott	9. Full Name	Lore Paulini
2. Address: City	Golden	10. Address: City	Golden
County	B.C.	County	B.C.
State	Canada 52	State	Canada 52
3. Age 42	4. Color or Race W 5. Single 6. Widowed 7. Divorced D	11. Age 46	12. Color or Race W 13. Single S 14. Widowed 15. Divorced
8. Birthplace: City	Edson, Alberta, Canada 2	16. Maiden Name if previously married	--
		17. Birthplace: City	Tannenwalde, Germany 2

And to certify the same to said parties, or either of them under his hand and seal, in his ministerial or official capacity, and thereupon he is required to deliver this copy to the parties so married.

IN TESTIMONY WHEREOF, I have hereunto set my hand and affixed my official seal, at Coeur d'Alene, Kootenai County, Idaho, this 22nd day of January, A. D. 1966.

HAROLD E. PETERSON
Recorder

Margaret A. Sheppard
Deputy

Marriage Certificate

I, Orland A. Scott, a Minister residing at Coeur d'Alene, in the county of Kootenai in the State of Idaho do certify that, in accordance with the authority on me conferred by the above license, I did on this 22nd day of January, in the year A. D. 1966 at Coeur d'Alene in the County of Kootenai 28, in the State of Idaho, solemnize the rites of matrimony between Alfred E. W. Wescott of Golden in the County of British Columbia, of the State of Canada and Lore Paulini of Golden, in the County of British Columbia of the State of Canada, in the presence of Mary J. Kilborn and Barbara Kilborn

WITNESS My Hand at the County aforesaid, this 22nd day of January, A. D. 1966

In the presence of:

Mary J. Kilborn
and Barbara Kilborn

Orland A Scott

Date received by County Recorder JAN 26 1966; Signature Harold E Peterson

Recorded County Recorder; Book ..., Page ...; Date Received by State Registrar FEB 28 1966

DH 61-027

(Use typewriter and/or black ink)

Officiant should send this copy back to the County Recorder immediately.

Department of Health
Bureau of Vital Statistics
Boise, Idaho

STATE OF IDAHO

State File No. 1141
County File No. 150103

County of Kootenai 28

Marriage License

COMPARED INDEXED BOOK 108 PAGE 258

KNOW ALL MEN BY THIS CERTIFICATE: That any regularly ordained minister of the Gospel, authorized by the rites and usages of the church or denomination of Christians, Hebrews, or religious body of which he may be a member, or any judge or Justice of the Peace, or competent officer to whom this may come, he not knowing of any lawful impediments thereto, is hereby authorized and empowered to solemnize the rites of Matrimony between:

GROOM		AND	BRIDE	
1. Full Name	Dan R. Nelson 2-555 48		9. Full Name	Diana L. Meyers 2-555 48
2. Address:	Spokane (City) Spokane (County) Washington (State)		10. Address:	Spokane (City) Spokane (County) Washington (State)
3. Age 19	4. Color or Race W	5. Single S 6. Widowed 7. Divorced	11. Age 18	12. Color or Race W 13. Single S 14. Widowed 15. Divorced
8. Birthplace: City	Moscow State Idaho		16. Maiden Name if previously married	---
			17. Birthplace: City	Spokane State Washington

And to certify the same to said parties, or either of them under his hand and seal, in his ministerial or official capacity, and thereupon he is required to deliver this copy to the parties so married.

IN TESTIMONY WHEREOF, I have hereunto set my hand and affixed my official seal, at Coeur d'Alene, Kootenai County, Idaho, this 12th day of January, A. D. 19 66.

HAROLD E. PETERSON
Recorder

Margaret C. Shepperd
Deputy

Marriage Certificate

I, Walter E. Lanman, a Minister, Church of the Nazarene residing at Moscow, in the county of Latah in the State of Idaho do certify that, in accordance with the authority on me conferred by the above license, I did on this 22nd day of January, in the year A. D. 1966 at Moscow in the County of Latah 291, in the State of Idaho, solemnize the rites of matrimony between Dan R. Nelson of Spokane in the County of Spokane, of the State of Washington and Diana L. Meyers of Spokane, in the County of Spokane of the State of Washington, in the presence of James A. Nelson and Priscilla Hodgson

WITNESS My Hand at the County aforesaid, this 22nd day of January, A. D. 19 66

In the presence of:

James A. Nelson
and Priscilla Hodgson

Walter E Lanman

Date received by County Recorder JAN 26 1966; Signature Harold E Peterson

Recorded County Recorder; Book ..., Page ...; Date Received by State Registrar FEB 28 1966

DH 61-027

(Use typewriter and/or black ink)

Officiant should send this copy back to the County Recorder immediately.

Department of Health
Bureau of Vital Statistics
Boise, Idaho

STATE OF IDAHO

State File No. 1142
County File No. 180090

County of Kootenai 28

Marriage License

COMPARED INDEXED

BOOK 108 PAGE 251

KNOW ALL MEN BY THIS CERTIFICATE: That any regularly ordained minister of the Gospel, authorized by the rites and usages of the church or denomination of Christians, Hebrews, or religious body of which he may be a member, or any judge or Justice of the Peace, or competent officer to whom this may come, he not knowing of any lawful impediments thereto, is hereby authorized and empowered to solemnize the rites of Matrimony between:

GROOM 2-555	AND	BRIDE 2-555
1. Full Name: Charles W. Howery		9. Full Name: Sharon A. Lensing
2. Address: Shelby, Tool, Montana 27 (City, County, State)		10. Address: Troy, Lincoln, Montana 27 (City, County, State)
3. Age 40 4. Color or Race W 5. Single 6. Widowed 7. Divorced D		11. Age 21 12. Color or Race W 13. Single S 14. Widowed 15. Divorced
8. Birthplace: City Whitlash State Mont.		16. Maiden Name if previously married • • •
		17. Birthplace: City Deer Lodge State Mont.

And to certify the same to said parties, or either of them under his hand and seal, in his ministerial or official capacity, and thereupon he is required to deliver this copy to the parties so married.

IN TESTIMONY WHEREOF, I have hereunto set my hand and affixed my official seal, at Coeur d'Alene, Kootenai County, Idaho, this 22nd day of January, A. D. 19 66.

Harold E. Peterson
Recorder

Judith C. Kugler
Deputy

Marriage Certificate

I, Andrew Callahan, a Justice of the Peace residing at Coeur d'Alene, in the county of Kootenai in the State of Idaho do certify that, in accordance with the authority on me conferred by the above license, I did on this 22nd day of January, in the year A. D. 19 66 at Coeur d'Alene in the County of Kootenai 28, in the State of Idaho, solemnize the rites of matrimony between Charles W. Howery of Shelby in the County of Tool, of the State of Montana and Sharon A. Lensing of Troy, in the County of Lincoln of the State of Montana, in the presence of Ben Holland and Charles Rust

WITNESS My Hand at the County aforesaid, this 22nd day of January, A. D. 19 66

In the presence of:

Ben Holland

and Charles Rust

Andrew Callahan.

Justice of the Peace

Date received JAN 2 6 1966 by County Recorder; Signature Harold E. Peterson

Recorded County Recorder; Book ..., Page ...; Date Received by State Registrar FEB 2 8 1966

DH 61-027

(Use typewriter and/or black ink)

Officiant should send this copy back to the County Recorder immediately.

Department of Health
Bureau of Vital Statistics
Boise, Idaho

STATE OF IDAHO

State File No. 1143
County File No. 180088

County of Kootenai 28

Marriage License

COMPARED INDEXED BOOK 108 PAGE 250

KNOW ALL MEN BY THIS CERTIFICATE: That any regularly ordained minister of the Gospel, authorized by the rites and usages of the church or denomination of Christians, Hebrews, or religious body of which he may be a member, or any judge or Justice of the Peace, or competent officer to whom this may come, he not knowing of any lawful impediments thereto, is hereby authorized and empowered to solemnize the rites of Matrimony between:

GROOM	AND	BRIDE
1. Full Name Richard P. Hadley 2-555		9. Full Name Carol A. Freeman 2-555
2. Address: Seattle (City) King (County) Washington (State) 48		10. Address: Seattle (City) King (County) Washington (State) 48
3. Age 25 4. Color or Race W 5. Single S 6. Widowed 7. Divorced		11. Age 22 12. Color or Race W 13. Single S 14. Widowed 15. Divorced
8. Birthplace: City Port Huron State Michigan		16. Maiden Name if previously married --
		17. Birthplace: City Seattle State Washington

And to certify the same to said parties, or either of them under his hand and seal, in his ministerial or official capacity, and thereupon he is required to deliver this copy to the parties so married.

IN TESTIMONY WHEREOF, I have hereunto set my hand and affixed my official seal, at Coeur d'Alene, Kootenai County, Idaho, this 22nd day of January, A. D. 1966.

HAROLD E. PETERSON
Recorder

Margaret A. Sheppard
Deputy

Marriage Certificate

I, Orland A. Scott, a Minister residing at Coeur d'Alene, in the county of Kootenai in the State of Idaho do certify that, in accordance with the authority on me conferred by the above license, I did on this 22nd day of January, in the year A. D. 1966 at Coeur d'Alene in the County of Kootenai 28, in the State of Idaho, solemnize the rites of matrimony between Richard P. Hadley of Seattle in the County of King, of the State of Washington and Carol A. Freeman of Seattle, in the County of King of the State of Washington, in the presence of Barbara Kilborn and Mary J. Kilborn

WITNESS My Hand at the County aforesaid, this 22nd day of January, A. D. 1966

In the presence of:

Barbara Kilborn
and Mary J. Kilborn

Orland A Scott

Date received JAN 26 1966 by County Recorder; Signature Harold E Peterson

Recorded County Recorder; Book ..., Page ...; Date Received by State Registrar FEB 28 1966

DH 61-027

MAR 3 1966
JUN 0 9 2004

Department of Health
Bureau of Vital Statistics
Boise, Idaho

STATE OF IDAHO

State File No. 1144
County File No. 180520

County of Kootenai 28

Marriage License

COMPARED
INDEXED

BOOK 108 PAGE 312

KNOW ALL MEN BY THIS CERTIFICATE: That any regularly ordained minister of the Gospel, authorized by the rites and usages of the church or denomination of Christians, Hebrews, or religious body of which he may be a member, or any judge or Justice of the Peace, or competent officer to whom this may come, he not knowing of any lawful impediments thereto, is hereby authorized and empowered to solemnize the rites of Matrimony between:

GROOM		AND	BRIDE	
1. Full Name	Russell D. Murri 2-555		9. Full Name	Molly M. McGuire 2-555
2. Address:	Selah (City) Yakima (County) Washington (State) 48		10. Address:	Selah (City) Yakima (County) Washington (State) 48
3. Age	17		11. Age	15
4. Color or Race	W		12. Color or Race	W
5. Single	S		13. Single	S
6. Widowed			14. Widowed	
7. Divorced			15. Divorced	
8. Birthplace: City	Selah		16. Maiden Name if previously married	--
State	Washington		17. Birthplace: City	Yakima
			State	Washington

And to certify the same to said parties, or either of them under his hand and seal, in his ministerial or official capacity, and thereupon he is required to deliver this copy to the parties so married.

IN TESTIMONY WHEREOF, I have hereunto set my hand and affixed my official seal, at Coeur d'Alene, Kootenai County, Idaho, this 22nd day of January, A. D. 19 66.

HAROLD E. PETERSON
Recorder

Margaret A. Sheppard
Deputy

Marriage Certificate

I, Dr Victoria Carbury, a Minister residing at Coeur D'Alene, in the county of Kootenai in the State of Idaho do certify that, in accordance with the authority on me conferred by the above license, I did on this 22nd day of January, in the year A. D. 19 66 at Coeur D'Alene in the County of Kootenai 28, in the State of Idaho, solemnize the rites of matrimony between Russell D. Murri of Selah in the County of Yakima, of the State of Washington and Molly M. McGuire of Selah, in the County of Yakima of the State of Washington, in the presence of Almeda Ledbetter and James M. Ledbetter

WITNESS My Hand at the County aforesaid, this 22nd day of January, A. D. 19 66

In the presence of:

Almeda Ledbetter

and James M. Ledbetter

Rev Dr Victoria Carbury DD PhD ThM OF

Date received by County Recorder FEB 2 1966; Signature Harold E. Peterson

Recorded County Recorder; Book ..., Page ...; Date Received by State Registrar FEB 2 8 1966

DH 61-027

(Use typewriter and/or black ink)

Officiant should send this copy back to the County Recorder immediately.

(Use typewriter and/or black ink)

Officiant should send this copy back to the County Recorder immediately.

Department of Health
Bureau of Vital Statistics
Boise, Idaho

STATE OF IDAHO

State File No. 1145
County File No. 180081

County of Kootenai 28

Marriage License

COMPARED INDEXED

BOOK 108 PAGE 247

KNOW ALL MEN BY THIS CERTIFICATE: That any regularly ordained minister of the Gospel, authorized by the rites and usages of the church or denomination of Christians, Hebrews, or religious body of which he may be a member, or any judge or Justice of the Peace, or competent officer to whom this may come, he not knowing of any lawful impediments thereto, is hereby authorized and empowered to solemnize the rites of Matrimony between:

GROOM		AND	BRIDE	
1. Full Name	Charles R. Ford 2-555		9. Full Name	Joanne Lee Platt 2-555
2. Address: City / County / State	Great Falls, Cascade, Montana 27		10. Address: City / County / State	Great Falls, Cascade, Montana 27
3. Age	27		11. Age	25
4. Color or Race	W		12. Color or Race	W
5. Single	S		13. Single	
6. Widowed			14. Widowed	W
7. Divorced			15. Divorced	
8. Birthplace: City / State	Lansing / Mich.		16. Maiden Name if previously married	Gasvoda
			17. Birthplace: City / State	Havre / Mont.

And to certify the same to said parties, or either of them under his hand and seal, in his ministerial or official capacity, and thereupon he is required to deliver this copy to the parties so married.

IN TESTIMONY WHEREOF, I have hereunto set my hand and affixed my official seal, at Coeur d'Alene, Kootenai County, Idaho, this 22nd day of January, A. D. 1966.

Harold E. Peterson
Recorder

Judith C. Kugler
Deputy

Marriage Certificate

I, Orland A. Scott, a Minister residing at Coeur d'Alene, in the county of Kootenai in the State of Idaho do certify that, in accordance with the authority on me conferred by the above license, I did on this 22nd day of January, in the year A. D. 1966 at Coeur d'Alene in the County of Kootenai 28, in the State of Idaho, solemnize the rites of matrimony between Charles R. Ford of Great Falls in the County of Cascade, of the State of Montana and Joanne Lee Platt of Great Falls, in the County of Cascade of the State of Montana, in the presence of Barbara Kilborn and Robert H. Kilborn

WITNESS My Hand at the County aforesaid, this 22nd day of January, A. D. 1966

In the presence of:

Barbara Kilborn
and Robert H. Kilborn

Orland A. Scott

Date received JAN 2 6 1966 by County Recorder; Signature Harold E. Peterson

Recorded County Recorder; Book ..., Page ...; Date Received by State Registrar FEB 28 1966

DH 61-027

Department of Health
Bureau of Vital Statistics
Boise, Idaho

STATE OF IDAHO

State File No. 1146
County File No. 480114

County of Kootenai 28

Marriage License

INDEXED
COMPARED

BOOK 108 PAGE 264

KNOW ALL MEN BY THIS CERTIFICATE: That any regularly ordained minister of the Gospel, authorized by the rites and usages of the church or denomination of Christians, Hebrews, or religious body of which he may be a member, or any judge or Justice of the Peace, or competent officer to whom this may come, he not knowing of any lawful impediments thereto, is hereby authorized and empowered to solemnize the rites of Matrimony between:

GROOM 2-555 AND BRIDE 2-555

1. Full Name Dennis Michael Travis 48
2. Address: Seattle, King, Washington (City, County, State)
3. Age 21 4. Color or Race W 5. Single S 6. Widowed 7. Divorced
8. Birthplace: City Seattle State Wash.

9. Full Name Joan M. Olszewski
10. Address: Seattle, King, Washington (City, County, State) 48
11. Age 19 12. Color or Race W 13. Single S 14. Widowed 15. Divorced
16. Maiden Name if previously married . . .
17. Birthplace: City Seattle State Wash.

And to certify the same to said parties, or either of them under his hand and seal, in his ministerial or official capacity, and thereupon he is required to deliver this copy to the parties so married.

IN TESTIMONY WHEREOF, I have hereunto set my hand and affixed my official seal, at Coeur d'Alene, Kootenai County, Idaho, this 22nd day of January, A. D. 1966.

Harold E. Peterson
Recorder

Judith C. Kugler
Deputy

Marriage Certificate

I, Orland A. Scott, a Minister residing at Coeur d'Alene, in the county of Kootenai in the State of Idaho do certify that, in accordance with the authority on me conferred by the above license, I did on this 22nd day of January, in the year A. D. 1966 at Coeur d'Alene in the County of Kootenai 28, in the State of Idaho, solemnize the rites of matrimony between Dennis Michael Travis of Seattle in the County of King, of the State of Washington and Joan M. Olszewski of Seattle, in the County of King of the State of Washington, in the presence of James R. Messer, and Jr. Toni M. Fjeld

WITNESS My Hand at the County aforesaid, this 22nd day of January, A. D. 1966

In the presence of:

James R. Messer Jr.
and Toni M. Fjeld

Orland A. Scott

Date received by County Recorder JAN 26 1966; Signature Harold E. Peterson

Recorded County Recorder; Book, Page; Date Received by State Registrar FEB 28 1966

DH 61-027

(Use typewriter and/or black ink)

Officiant should send this copy back to the County Recorder immediately.

(Use typewriter and/or black ink)

Officiant should send this copy back to the County Recorder immediately.

Department of Health
Bureau of Vital Statistics
Boise, Idaho

STATE OF IDAHO

State File No. 1147
County File No. 180066

County of Kootenai

Marriage License

COMPARED INDEXED BOOK 108 PAGE 239

KNOW ALL MEN BY THIS CERTIFICATE: That any regularly ordained minister of the Gospel, authorized by the rites and usages of the church or denomination of Christians, Hebrews, or religious body of which he may be a member, or any judge or Justice of the Peace, or competent officer to whom this may come, he not knowing of any lawful impediments thereto, is hereby authorized and empowered to solemnize the rites of Matrimony between:

GROOM		AND	BRIDE	
1. Full Name	George Everett Barnes		9. Full Name	Lida Mae Slusher
2. Address:	Kellogg (City) Shoshone (County) Idaho (State)		10. Address:	Pinehurst (City) Shoshone (County) Idaho (State)
3. Age	20		11. Age	16
4. Color or Race	W		12. Color or Race	W
5. Single	S		13. Single	S
6. Widowed			14. Widowed	
7. Divorced			15. Divorced	
8. Birthplace: City	Pepin		16. Maiden Name if previously married	
State	Wisconsin		17. Birthplace: City	Kellogg
			State	Idaho

And to certify the same to said parties, or either of them under his hand and seal, in his ministerial or official capacity, and thereupon he is required to deliver this copy to the parties so married.

IN TESTIMONY WHEREOF, I have hereunto set my hand and affixed my official seal, at Coeur d'Alene, Kootenai County, Idaho, this 20th day of January, A. D. 19 66.

Harold E. Peterson
Recorder

Ora E. Swan
Deputy

Marriage Certificate

I, Orland A. Scott, a Minister residing at Coeur d'Alene, in the county of Kootenai in the State of Idaho do certify that, in accordance with the authority on me conferred by the above license, I did on this 22nd day of January, in the year A. D. 19 66 at Coeur d'Alene in the County of Kootenai, in the State of Idaho, solemnize the rites of matrimony between George Everett Barnes of Kellogg in the County of Shoshone, of the State of Idaho and Lida Mae Slusher of Pinehurst, in the County of Shoshone of the State of Idaho, in the presence of Richard L. Wright and Shirley A. Wright

WITNESS My Hand at the County aforesaid, this 22nd day of January, A. D. 19 66

In the presence of:

Shirley A. Wright
and Richard L. Wright

Orland A. Scott

Date received JAN 2 6 1966 by County Recorder; Signature Harold E. Peterson

Recorded County Recorder; Book ..., Page ...; Date Received by State Registrar FEB 2 8 1966

DH 61-027

JAN 22 1969

Department of Health
Bureau of Vital Statistics
Boise, Idaho

STATE OF IDAHO

State File No. 1148
County File No. 180076

County of Kootenai 28

Marriage License

COMPARED INDEXED BOOK 108 PAGE 244

KNOW ALL MEN BY THIS CERTIFICATE: That any regularly ordained minister of the Gospel, authorized by the rites and usages of the church or denomination of Christians, Hebrews, or religious body of which he may be a member, or any judge or Justice of the Peace, or competent officer to whom this may come, he not knowing of any lawful impediments thereto, is hereby authorized and empowered to solemnize the rites of Matrimony between:

GROOM		BRIDE	
1. Full Name	Marion Delaney, Sr.	9. Full Name	Beulah Wilhelm
2. Address: City	Spokane, Spokane, Washington 48	10. Address: City	Spokane, Spokane, Washington 48
3. Age 47	4. Color or Race W	11. Age 47	12. Color or Race W
5. Single	6. Widowed	13. Single	14. Widowed
7. Divorced D		15. Divorced D	
8. Birthplace: City	Spokane State Wash.	16. Maiden Name if previously married	Miller
		17. Birthplace: City	St. John State Wash.

AND

And to certify the same to said parties, or either of them under his hand and seal, in his ministerial or official capacity, and thereupon he is required to deliver this copy to the parties so married.

IN TESTIMONY WHEREOF, I have hereunto set my hand and affixed my official seal, at Coeur d'Alene, Kootenai County, Idaho, this 22nd day of January, A. D. 19 66.

Harold E. Peterson
Recorder

Judith C. Kugler
Deputy

Marriage Certificate

I, Orland A. Scott, a Minister residing at Coeur d'Alene, in the county of Kootenai in the State of Idaho do certify that, in accordance with the authority on me conferred by the above license, I did on this 22nd day of January, in the year A. D. 1966 at Coeur d'Alene in the County of Kootenai 28, in the State of Idaho, solemnize the rites of matrimony between Marion Delaney, Sr. of Spokane in the County of Spokane, of the State of Washington and Beulah Wilhelm of Spokane, in the County of Spokane of the State of Washington, in the presence Ruth Evergsdel and Nels Evergsdel

WITNESS My Hand at the County aforesaid, this 22nd day of January, A. D. 19 66

In the presence of:

Ruth Evergsdel

and Nels Evergsdel

Orland A. Scott

Date received by County Recorder JAN 26 1966; Signature Harold E. Peterson

Recorded County Recorder; Book ..., Page ...; Date Received by State Registrar FEB 28 1966

(Use typewriter and/or black ink)

Officiant should send this copy back to the County Recorder immediately.

DH 61-027

Department of Health
Bureau of Vital Statistics
Boise, Idaho

STATE OF IDAHO

State File No. 1149
County File No. 180119

County of Kootenai 28

INDEXED
COMPARED

Marriage License

BOOK 108 PAGE 266

KNOW ALL MEN BY THIS CERTIFICATE: That any regularly ordained minister of the Gospel, authorized by the rites and usages of the church or denomination of Christians, Hebrews, or religious body of which he may be a member, or any judge or Justice of the Peace, or competent officer to whom this may come, he not knowing of any lawful impediments thereto, is hereby authorized and empowered to solemnize the rites of Matrimony between:

GROOM		AND	BRIDE	
1. Full Name	John L. Wallace 2-555 48	9. Full Name	Beverly J. Utermarck	2-555 48
2. Address:	Spokane (City) Spokane (County) Washington (State)	10. Address:	Spokane (City) Spokane (County) Washington (State)	
3. Age 21	4. Color or Race W 5. Single 6. Widowed 7. Divorced D	11. Age 18	12. Color or Race W 13. Single S 14. Widowed 15. Divorced	
8. Birthplace: City	Pendleton State Oregon	16. Maiden Name if previously married	--	
		17. Birthplace: City	Madelia State Minn.	

And to certify the same to said parties, or either of them under his hand and seal, in his ministerial or official capacity, and thereupon he is required to deliver this copy to the parties so married.

IN TESTIMONY WHEREOF, I have hereunto set my hand and affixed my official seal, at Coeur d'Alene, Kootenai County, Idaho, this 22nd day of January, A. D. 19 66.

HAROLD E. PETERSON
Recorder

Margaret A. Sheppard
Deputy

Marriage Certificate

I, Orland A. Scott, a Minister residing at Coeur d'Alene, in the county of Kootenai in the State of Idaho do certify that, in accordance with the authority on me conferred by the above license, I did on this 22nd day of January, in the year A. D. 1966 at Coeur d'Alene in the County of Kootenai 28, in the State of Idaho, solemnize the rites of matrimony between John L. Wallace of Spokane in the County of Spokane, of the State of Washington and Beverly J. Utermarch of Spokane, in the County of Spokane of the State of Washington, in the presence of Duane L. Everts and Gerald A. Bakes

WITNESS My Hand at the County aforesaid, this 22nd day of January, A. D. 19 66

In the presence of:

Duane L. Everts
and Gerald A. Bakes

Orland A. Scott

Date received JAN 2 6 1966 by County Recorder; Signature Harold E. Peterson

Recorded County Recorder; Book ..., Page ...; Date Received by State Registrar FEB 28 1966

DH 61-027

(Use typewriter and/or black ink)

Officiant should send this copy back to the County Recorder immediately.

(Use typewriter and/or black ink)

Officiant should send this copy back to the County Recorder immediately.

Department of Health
Bureau of Vital Statistics
Boise, Idaho

STATE OF IDAHO

State File No. 1150
County File No. 18006?

County of Kootenai 28

Marriage License

COMPARED
INDEXED

BOOK 108 PAGE 240

KNOW ALL MEN BY THIS CERTIFICATE: That any regularly ordained minister of the Gospel, authorized by the rites and usages of the church or denomination of Christians, Hebrews, or religious body of which he may be a member, or any judge or Justice of the Peace, or competent officer to whom this may come, he not knowing of any lawful impediments thereto, is hereby authorized and empowered to solemnize the rites of Matrimony between:

GROOM		AND	BRIDE	
1. Full Name	George A. Barnard 2-555 48		9. Full Name	Penny L. Welch 2-555 48
2. Address:	Seattle (City) King (County) Washington (State)		10. Address:	Spokane (City) Spokane (County) Washington (State)
3. Age 25	4. Color or Race W	5. Single ... 6. Widowed ... 7. Divorced D	11. Age 17	12. Color or Race W 13. Single S 14. Widowed ... 15. Divorced ...
8. Birthplace: City	Ellensburg	State Washington	16. Maiden Name if previously married	--
			17. Birthplace: City	Spokane State Washington

And to certify the same to said parties, or either of them under his hand and seal, in his ministerial or official capacity, and thereupon he is required to deliver this copy to the parties so married.

IN TESTIMONY WHEREOF, I have hereunto set my hand and affixed my official seal, at Coeur d'Alene, Kootenai County, Idaho, this 22nd day of January, A. D. 1966.

HAROLD E. PETERSON
Recorder

Margaret A Sheppard
Deputy

Marriage Certificate

I, Orland A. Scott, a Minister residing at Coeur d'Alene, in the county of Kootenai in the State of Idaho do certify that, in accordance with the authority on me conferred by the above license, I did on this 22nd day of January, in the year A. D. 1966 at Coeur d'Alene in the County of Kootenai 28, in the State of Idaho, solemnize the rites of matrimony between George A. Barnard of Seattle in the County of King, of the State of Washington and Penny L. Welch of Spokane, in the County of Spokane of the State of Washington, in the presence of Nick A. Compogno and Agnes M. Compogno

WITNESS My Hand at the County aforesaid, this 22nd day of January, A. D. 1966

In the presence of:
Nick A Compogno
and Agnes M. Compogno

Orland A Scott

Date received JAN 26 1966 by County Recorder; Signature Harold E Peterson

Recorded County Recorder; Book ..., Page ...; Date Received by State Registrar FEB 28 1966

DH 61-027

Department of Health
Bureau of Vital Statistics
Boise, Idaho

STATE OF IDAHO

State File No. 1151
County File No. 480501

County of Kootenai 28

Marriage License

INDEXED
COMPARED

BOOK 108 PAGE 302

KNOW ALL MEN BY THIS CERTIFICATE: That any regularly ordained minister of the Gospel, authorized by the rites and usages of the church or denomination of Christians, Hebrews, or religious body of which he may be a member, or any judge or Justice of the Peace, or competent officer to whom this may come, he not knowing of any lawful impediments thereto, is hereby authorized and empowered to solemnize the rites of Matrimony between:

GROOM AND BRIDE

1. Full Name John C. Edwards 2-555
2. Address: Vancouver, B.C., Canada 52 (City, County, State)
3. Age 21 4. Color or Race W 5. Single S 6. Widowed 7. Divorced 2
8. Birthplace: City Vernon, B.C., State Canada

9. Full Name Maureen P. Smith 2-555
10. Address: Vancouver, B.C., Canada 52 (City, County, State)
11. Age 18 12. Color or Race W 13. Single S 14. Widowed 15. Divorced
16. Maiden Name if previously married . . .
17. Birthplace: City Vancouver, B.C. State Canada 2

And to certify the same to said parties, or either of them under his hand and seal, in his ministerial or official capacity, and thereupon he is required to deliver this copy to the parties so married.

IN TESTIMONY WHEREOF, I have hereunto set my hand and affixed my official seal, at Coeur d'Alene, Kootenai County, Idaho, this 22nd day of January, A. D. 19 66.

Harold E. Peterson
Recorder

Judith C. Kugler
Deputy

Marriage Certificate

I, Dr Victoria Carbury, a Minister residing at Coeur D'Alene, in the county of Kootenai in the State of Idaho do certify that, in accordance with the authority on me conferred by the above license, I did on this 22nd day of January, in the year A. D. 19 66 at Coeur D'Alene in the County of Kootenai 281, in the State of Idaho, solemnize the rites of matrimony between John C. Edwards of Vancouver in the County of British Columbia, of the State of Canada and Maureen P. Smith of Vancouver, in the County of British Columbia of the State of Canada, in the presence of Gary Gibson and Iris Persello

WITNESS My Hand at the County aforesaid, this 22nd day of January, A. D. 19 66

In the presence of:

Gary Gibson

and Iris Persello

Rev Dr Victoria Carbury DD PhD ThM OSA

Date received by County Recorder FEB 2 1966; Signature Harold E. Peterson County Recorder; Recorded Book ..., Page ...; Date Received by State Registrar FEB 28 1966

DH 61-027

(Use typewriter and/or black ink)

Officiant should send this copy back to the County Recorder immediately.

(Use typewriter and/or black ink)

Officiant should send this copy back to the County Recorder immediately.

Department of Health
Bureau of Vital Statistics
Boise, Idaho

STATE OF IDAHO

State File No. 1152
County File No. 1798?8

County of Kootenai 28

Marriage License

INDEXED COMPARED BOOK 108 PAGE 221

KNOW ALL MEN BY THIS CERTIFICATE: That any regularly ordained minister of the Gospel, authorized by the rites and usages of the church or denomination of Christians, Hebrews, or religious body of which he may be a member, or any judge or Justice of the Peace, or competent officer to whom this may come, he not knowing of any lawful impediments thereto, is hereby authorized and empowered to solemnize the rites of Matrimony between:

GROOM 2-555		AND	BRIDE 2-555	
1. Full Name	William Johnson, Jr.		9. Full Name	Karen Derrick
2. Address:	Spokane, Spokane, Washington 48 (City, County, State)		10. Address:	Spokane, Spokane, Washington 48 (City, County, State)
3. Age	20		11. Age	18
4. Color or Race	N		12. Color or Race	N
5. Single	S		13. Single	S
6. Widowed			14. Widowed	
7. Divorced			15. Divorced	
8. Birthplace: City	Midland State Penn.		16. Maiden Name if previously married	
			17. Birthplace: City	Spokane State Wash.

And to certify the same to said parties, or either of them under his hand and seal, in his ministerial or official capacity, and thereupon he is required to deliver this copy to the parties so married.

IN TESTIMONY WHEREOF, I have hereunto set my hand and affixed my official seal, at Coeurd'Alene, Kootenai County, Idaho, this 22nd day of January, A. D. 19 66.

Harold E. Peterson
Recorder

Judith C. Kruger
Deputy

Marriage Certificate

I, Craig C. Kosonen, a Justice of the Peace residing at Coeur d'Alene, in the county of Kootenai in the State of Idaho do certify that, in accordance with the authority on me conferred by the above license, I did on this 22nd day of January, in the year A. D. 19 66 at Coeur d'Alene in the County of Kootenai 28, in the State of Idaho, solemnize the rites of matrimony between William Johnson, Jr. of Spokane in the County of Spokane, of the State of Washington and Karen Derrick of Spokane, in the County of Spokane of the State of Washington, in the presence of Richard Lownes and Emma Jean Lownes

WITNESS My Hand at the County aforesaid, this 22nd day of January, A. D. 19 66

In the presence of:

Richard Lownes

and Emma Jean Lownes

Date received by County Recorder JAN 24 1966; Signature Harold E. Peterson

Recorded County Recorder; Book ..., Page ...; Date Received by State Registrar FEB 28 1966

DH 61-027

(Use typewriter and/or black ink)

Officiant should send this copy back to the County Recorder immediately.

Department of Health
Bureau of Vital Statistics
Boise, Idaho

STATE OF IDAHO

State File No. 1153
County File No. 17987

County of Kootenai 28

Marriage License

INDEXED COMPARED BOOK 108 PAGE 221

KNOW ALL MEN BY THIS CERTIFICATE: That any regularly ordained minister of the Gospel, authorized by the rites and usages of the church or denomination of Christians, Hebrews, or religious body of which he may be a member, or any judge or Justice of the Peace, or competent officer to whom this may come, he not knowing of any lawful impediments thereto, is hereby authorized and empowered to solemnize the rites of Matrimony between:

GROOM 2-555	AND	BRIDE 2-555
1. Full Name Donald S. Jordan		9. Full Name Dorothy N. Christian
2. Address: Seattle, King, Washington 48 (City, County, State)		10. Address: Seattle, King, Washington 48 (City, County, State)
3. Age 18 4. Color or Race W 5. Single S 6. Widowed 7. Divorced		11. Age 18 12. Color or Race W 13. Single S 14. Widowed 15. Divorced
8. Birthplace: City Ellensburg State Wash.		16. Maiden Name if previously married * * *
		17. Birthplace: City Macon State Ga.

And to certify the same to said parties, or either of them under his hand and seal, in his ministerial or official capacity, and thereupon he is required to deliver this copy to the parties so married.

IN TESTIMONY WHEREOF, I have hereunto set my hand and affixed my official seal, at Coeur d'Alene, Kootenai County, Idaho, this 22nd day of January, A. D. 19 66.

Harold E. Peterson
Recorder

Judith C. Kruger
Deputy

Marriage Certificate

I, Craig C. Kosonen, a Justice of the Peace residing at Coeur d'Alene, in the county of Kootenai in the State of Idaho do certify that, in accordance with the authority on me conferred by the above license, I did on this 22nd day of January, in the year A. D. 1966 at Coeur d'Alene in the County of Kootenai 28, in the State of Idaho, solemnize the rites of matrimony between Donald S. Jordan of Seattle in the County of King, of the State of Washington and Dorothy N. Christian of Seattle, in the County of King of the State of Washington, in the presence of Wayne Parsons and Robert S. Kindler

WITNESS My Hand at the County aforesaid, this 22nd day of January, A. D. 1966

In the presence of:

Wayne H Parsons

and Robert S Kindler

Date received by County Recorder JAN 24 1966; Signature Harold E. Peterson

Recorded County Recorder; Book ..., Page ...; Date Received by State Registrar FEB 28 1966

DH 61-027

(Use typewriter and/or black ink)

Officiant should send this copy back to the County Recorder immediately.

Department of Health
Bureau of Vital Statistics
Boise, Idaho

STATE OF IDAHO

State File No. 1154
County File No. 17986

County of Kootenai 28

Marriage License

INDEXED BOOK 108 PAGE 217
COMPARED

KNOW ALL MEN BY THIS CERTIFICATE: That any regularly ordained minister of the Gospel, authorized by the rites and usages of the church or denomination of Christians, Hebrews, or religious body of which he may be a member, or any judge or Justice of the Peace, or competent officer to whom this may come, he not knowing of any lawful impediments thereto, is hereby authorized and empowered to solemnize the rites of Matrimony between:

GROOM		AND	BRIDE
1. Full Name	John A. Gagnon		9. Full Name A. Williene PuFahl
2. Address: City / County / State	St. Paul / Ramsey / Minnesota		10. Address: City / County / State Coeur d'Alene / Kootenai / Idaho
3. Age 24	4. Color or Race W	5. Single S 6. Widowed 7. Divorced	11. Age 21 12. Color or Race W 13. Single S 14. Widowed 15. Divorced
8. Birthplace: City	St. Paul State Minn.		16. Maiden Name if previously married • • •
			17. Birthplace: City Los Angeles State Calif.

And to certify the same to said parties, or either of them under his hand and seal, in his ministerial or official capacity, and thereupon he is required to deliver this copy to the parties so married.

IN TESTIMONY WHEREOF, I have hereunto set my hand and affixed my official seal, at Coeur d'Alene, Kootenai County, Idaho, this 19th day of January, A. D. 19 66.

Harold E. Peterson
Recorder

Marguerite Tomblin
Deputy

Marriage Certificate

I, Reverend William M. Cleary, a Roman Catholic Priest residing at 919 Indiana Ave., in the county of Kootenai in the State of Idaho do certify that, in accordance with the authority on me conferred by the above license, I did on this 22 day of January, in the year A. D. 19 66 at St. Thomas Church in the County of Kootenai, in the State of Idaho, solemnize the rites of matrimony between John A. Gagnon of St. Paul in the County of Ramsey, of the State of Minnesota and A. Williene PuFahl of , in the County of Kootenai of the State of Idaho, in the presence of Robert Riplinger and Claudia Dixon

WITNESS My Hand at the County aforesaid, this 22 day of January, A. D. 19 66

In the presence of:

Robert Riplinger
and Claudia Dixon

Rev. William M. Cleary C.S.C.

Date received by County Recorder JAN 24 1966; Signature Harold E. Peterson

Recorded County Recorder; Book , Page ; Date Received by State Registrar FEB 28 1966

DH 61-027

(Use typewriter and/or black ink)

Officiant should send this copy back to the County Recorder immediately.

Department of Health
Bureau of Vital Statistics
Boise, Idaho

STATE OF IDAHO

State File No. 1155
County File No. 179862

County of Kootenai 28

Marriage License

INDEXED BOOK 108 PAGE 213

KNOW ALL MEN BY THIS CERTIFICATE: That any regularly ordained minister of the Gospel, authorized by the rites and usages of the church or denomination of Christians, Hebrews, or religious body of which he may be a member, or any judge or Justice of the Peace, or competent officer to whom this may come, he not knowing of any lawful impediments thereto, is hereby authorized and empowered to solemnize the rites of Matrimony between:

GROOM 2-555	AND	BRIDE 2-555
1. Full Name: David Charles Carlson 48		9. Full Name: Geraldine Louise Pingatore
2. Address: Mansfield (City), Douglas (County), Washington (State)		10. Address: Hibbing (City), St. Louis (County), Minnesota (State) 24
3. Age 23 4. Color or Race W 5. Single S 6. Widowed 7. Divorced		11. Age 18 12. Color or Race W 13. Single S 14. Widowed 15. Divorced
8. Birthplace: City Grand Rapids State Minn.		16. Maiden Name if previously married • • •
		17. Birthplace: City Hibbing State Minn.

And to certify the same to said parties, or either of them under his hand and seal, in his ministerial or official capacity, and thereupon he is required to deliver this copy to the parties so married.

IN TESTIMONY WHEREOF, I have hereunto set my hand and affixed my official seal, at Coeur d'Alene, Kootenai County, Idaho, this 22nd day of January, A. D. 1966.

Harold E. Peterson
Recorder

Judith C. Kugler
Deputy

Marriage Certificate

I, Craig C. Kosonen, a Justice of the Peace residing at Coeur d'Alene, in the county of Kootenai in the State of Idaho do certify that, in accordance with the authority on me conferred by the above license, I did on this 22nd day of January, in the year A. D. 1966 at Coeur d'Alene in the County of Kootenai 28, in the State of Idaho, solemnize the rites of matrimony between David Charles Carlson of Mansfield in the County of Douglas, of the State of Washington and Geraldine Louise Pingatore of Hibbing, in the County of St. Louis of the State of Minnesota, in the presence of Leroy Thomsen and Diane Templin

WITNESS My Hand at the County aforesaid, this 22nd day of January, A. D. 1966

In the presence of:

Leroy Thomsen

and Diane Templin

Date received by County Recorder JAN 24 1966; Signature Harold E. Peterson

Recorded County Recorder; Book ..., Page ...; Date Received by State Registrar FEB 28 1966

DH 61-027

(Use typewriter and/or black ink)

Officiant should send this copy back to the County Recorder immediately.

Department of Health
Bureau of Vital Statistics
Boise, Idaho

STATE OF IDAHO

State File No. 1156
County File No. 479907

County of Kootenai 28

Marriage License

COMPARED INDEXED

BOOK 108 PAGE 236

KNOW ALL MEN BY THIS CERTIFICATE: That any regularly ordained minister of the Gospel, authorized by the rites and usages of the church or denomination of Christians, Hebrews, or religious body of which he may be a member, or any judge or Justice of the Peace, or competent officer to whom this may come, he not knowing of any lawful impediments thereto, is hereby authorized and empowered to solemnize the rites of Matrimony between:

GROOM 2-555		AND	BRIDE 2-555	
1. Full Name	Gust Young		9. Full Name	Helen E. Gosline
2. Address:	Seattle, King, Washington 48 (City, County, State)		10. Address	Seattle, King, Washington 48 (City, County, State)
3. Age	51		11. Age	44
4. Color or Race	W		12. Color or Race	W
5. Single / 6. Widowed W / 7. Divorced			13. Single / 14. Widowed / 15. Divorced D	
8. Birthplace: City	Seattle State Wash.		16. Maiden Name if previously married	Gould
			17. Birthplace: City	Tonasket State Wash.

And to certify the same to said parties, or either of them under his hand and seal, in his ministerial or official capacity, and thereupon he is required to deliver this copy to the parties so married.

IN TESTIMONY WHEREOF, I have hereunto set my hand and affixed my official seal, at Coeur d'Alene, Kootenai County, Idaho, this 22nd day of January, A. D. 19 66.

Harold E. Peterson
Recorder

Judith C. Kugler
Deputy

Marriage Certificate

I, Craig C. Kosonen, a Justice 2 of the Peace residing at Coeur d'Alene, in the county of Kootenai in the State of Idaho do certify that, in accordance with the authority on me conferred by the above license, I did on this 22nd day of January, in the year A. D. 1966 at Coeur d'Alene in the County of Kootenai 281, in the State of Idaho, solemnize the rites of matrimony between Gust Young of Seattle in the County of King, of the State of Washington and Helen E. Gosline of Seattle, in the County of King of the State of Washington, in the presence of Judith Kugler and Ronald Y. Hogge

WITNESS My Hand at the County aforesaid, this 22nd day of January, A. D. 1966

In the presence of:

Judith C. Kugler

and Ronald Y. Hogge

Date received by County Recorder JAN 24 1966; Signature Harold E. Peterson

Recorded County Recorder; Book ..., Page ...; Date Received by State Registrar FEB 28 1966

DH 61-027

MAR 4 1976

(Use typewriter and/or black ink)

Officiant should send this copy back to the County Recorder immediately.

Department of Health
Bureau of Vital Statistics
Boise, Idaho

STATE OF IDAHO

State File No. 1157
County File No. 180525

County of Kootenai 28

Marriage License

COMPARED
INDEXED

BOOK 108 PAGE 314

KNOW ALL MEN BY THIS CERTIFICATE: That any regularly ordained minister of the Gospel, authorized by the rites and usages of the church or denomination of Christians, Hebrews, or religious body of which he may be a member, or any judge or Justice of the Peace, or competent officer to whom this may come, he not knowing of any lawful impediments thereto, is hereby authorized and empowered to solemnize the rites of Matrimony between:

GROOM		AND	BRIDE	
1. Full Name	Larry L. O'Neil 2-555		9. Full Name	Dianna R. Gunn 2-555
2. Address:	Omak (City) Okanogan (County) Washington (State) 48		10. Address:	Omak (City) Okanogan (County) Washington (State) 48
3. Age	24		11. Age	21
4. Color or Race	W		12. Color or Race	I
5. Single	S		13. Single	S
6. Widowed			14. Widowed	
7. Divorced			15. Divorced	
8. Birthplace: City	Tonasket State Washington		16. Maiden Name if previously married	
			17. Birthplace: City	Nespelem State Washington

And to certify the same to said parties, or either of them under his hand and seal, in his ministerial or official capacity, and thereupon he is required to deliver this copy to the parties so married.

IN TESTIMONY WHEREOF, I have hereunto set my hand and affixed my official seal, at Coeur d'Alene, Kootenai County, Idaho, this 22nd day of January, A. D. 19 66.

HAROLD E. PETERSON
Recorder

Margaret A. Sheppard
Deputy

Marriage Certificate

I, Dr Victoria Carbury, a Minister residing at Coeur D'Alene, in the county of Kootenai in the State of Idaho do certify that, in accordance with the authority on me conferred by the above license, I did on this 22nd day of January, in the year A. D. 19 66 at Coeur DAlene in the County of Kootenai 28, in the State of Idaho, solemnize the rites of matrimony between Larry L. O'Neil of Omak in the County of Okanogan, of the State of Washington and Dianna R. Gunn of Omak, in the County of Okanogan of the State of Washington, in the presence of Bruce R. Favor and Darlene Armussan

WITNESS My Hand at the County aforesaid, this 22nd day of January, A. D. 19 66

In the presence of:
Bruce R. Favor
and Darlene Asmussen

Rev Dr Victoria Carbury DD PhD ThM OF

Date received by County Recorder FEB 2 1966; Signature Harold E Peterson County Recorder; Recorded Book ..., Page ...; Date Received by State Registrar FEB 28 1966

DH 61-027

Department of Health
Bureau of Vital Statistics
Boise, Idaho

STATE OF IDAHO

State File No. 1158
County File No. 480492

County of Kootenai 28

Marriage License

COMPARED INDEXED

BOOK 108 PAGE 298

KNOW ALL MEN BY THIS CERTIFICATE: That any regularly ordained minister of the Gospel, authorized by the rites and usages of the church or denomination of Christians, Hebrews, or religious body of which he may be a member, or any judge or Justice of the Peace, or competent officer to whom this may come, he not knowing of any lawful impediments thereto, is hereby authorized and empowered to solemnize the rites of Matrimony between:

GROOM AND BRIDE

1. Full Name Terry Carlisle 1-351
2. Address: Lewiston, Nez Perce, Idaho 13 (City, County, State)
3. Age 18 4. Color or Race W 5. Single S 6. Widowed 7. Divorced
8. Birthplace: City Spokane State Wash.

9. Full Name Mary Ann Arbuckle 1-351
10. Address: Lewiston, Nez Perce, Idaho 13 (City, County, State)
11. Age 20 12. Color or Race W 13. Single S 14. Widowed 15. Divorced
16. Maiden Name if previously married . . .
17. Birthplace: City Lewiston State Idaho

And to certify the same to said parties, or either of them under his hand and seal, in his ministerial or official capacity, and thereupon he is required to deliver this copy to the parties so married.

IN TESTIMONY WHEREOF, I have hereunto set my hand and affixed my official seal, at Coeur d'Alene, Kootenai County, Idaho, this 22nd day of January, A. D. 1966.

Harold E. Peterson
Recorder

Judith C. Kugler
Deputy

Marriage Certificate

I, Dr Victoria Carbury, a Minister residing at Coeur D'Alene, in the county of Kootenai in the State of Idaho do certify that, in accordance with the authority on me conferred by the above license, I did on this 22nd day of January, in the year A. D. 1966 at Coeur D'Alene in the County of Kootenai 281, in the State of Idaho, solemnize the rites of matrimony between Terrt Carlisle of Lewiston in the County of Nez Perce, of the State of Idaho and Mary Ann Arbuckle of Lewiston, in the County of Nez Perce of the State of Idaho, in the presence of Bill Carlisle and Terri Roberts

WITNESS My Hand at the County aforesaid, this 22nd day of January, A. D. 1966

In the presence of:
Bill Carlisle
and Terrie Roberts

Rev Dr Victoria Carbury DD PhD Thm OSG

Date received by County Recorder FEB 2 1966; Signature Harold E Peterson

Recorded County Recorder; Book, Page; Date Received by State Registrar FEB 28 1966

DH 61-027

(Use typewriter and/or black ink)

Officiant should send this copy back to the County Recorder immediately.

Department of Health
Bureau of Vital Statistics
Boise, Idaho

STATE OF IDAHO

State File No. 1159
County File No. 180110

County of Kootenai 28

Marriage License COMPARED INDEXED BOOK 108 PAGE 262

KNOW ALL MEN BY THIS CERTIFICATE: That any regularly ordained minister of the Gospel, authorized by the rites and usages of the church or denomination of Christians, Hebrews, or religious body of which he may be a member, or any judge or Justice of the Peace, or competent officer to whom this may come, he not knowing of any lawful impediments thereto, is hereby authorized and empowered to solemnize the rites of Matrimony between:

GROOM	AND	BRIDE
1. Full Name: Jacob M. Smith 2-555		9. Full Name: Muriel E. Fritz 2-555
2. Address: Montrose, (City) B.C., (County) Canada (State) 52		10. Address: Montrose, (City) B.C., (County) Canada (State) 52
3. Age 27 4. Color or Race W 5. Single 6. Widowed 7. Divorced D		11. Age 24 12. Color or Race W 13. Single S 14. Widowed 15. Divorced
8. Birthplace: City St. Bonifice, Winn. State Canada 2		16. Maiden Name if previously married * * *
		17. Birthplace: City Greenwood, B.C., State Canada 2

And to certify the same to said parties, or either of them under his hand and seal, in his ministerial or official capacity, and thereupon he is required to deliver this copy to the parties so married.

IN TESTIMONY WHEREOF, I have hereunto set my hand and affixed my official seal, at Coeur d'Alene, Kootenai County, Idaho, this 22nd day of January, A. D. 19 66.

Harold E. Peterson
Recorder

Judith C. Kruger
Deputy

Marriage Certificate

I, Orland A. Scott, a Minister residing at Coeur d'Alene, in the county of Kootenai in the State of Idaho do certify that, in accordance with the authority on me conferred by the above license, I did on this 22nd day of January, in the year A. D. 19 66 at Coeur d'Alene in the County of Kootenai 28, in the State of Idaho, solemnize the rites of matrimony between Jacob M. Smith of Montrose in the County of British Columbia, of the State of Canada and Muriel E. Fritz of Montrose, in the County of British Columbia of the State of Canada, in the presence of William J. Oliver and Sharon J. Oliver

WITNESS My Hand at the County aforesaid, this 22nd day of January, A. D. 19 66

In the presence of:

William J Oliver

and Sharon J Oliver

Orland A Scott

Date received by County Recorder JAN 26 1966; Signature Harold E Peterson

Recorded County Recorder; Book ..., Page ...; Date Received by State Registrar FEB 28 1966

(Use typewriter and/or black ink)

Officiant should send this copy back to the County Recorder immediately.

DH 61-027

(Use typewriter and/or black ink)

Department of Health
Bureau of Vital Statistics
Boise, Idaho

STATE OF IDAHO

State File No. 1160
County File No. 180338

INDEX COMPARED

County of Kootenai 28

Marriage License

BOOK 108 PAGE 271

KNOW ALL MEN BY THIS CERTIFICATE: That any regularly ordained minister of the Gospel, authorized by the rites and usages of the church or denomination of Christians, Hebrews, or religious body of which he may be a member, or any judge or Justice of the Peace, or competent officer to whom this may come, he not knowing of any lawful impediments thereto, is hereby authorized and empowered to solemnize the rites of Matrimony between:

GROOM		AND	BRIDE	
1. Full Name	Frederick M. Barnes		9. Full Name	Anna M. Anderson
2. Address:	Seattle (City) King (County) Washington (State) 48		10. Address:	Seattle (City) King (County) Washington (State) 48
3. Age	36		11. Age	42
4. Color or Race	W		12. Color or Race	W
5. Single / 6. Widowed / 7. Divorced	D		13. Single / 14. Widowed / 15. Divorced	D
8. Birthplace: City	Harrisburg		Maiden Name if previously married	Weaver
State	Pennsylvania		17. Birthplace: City	Mendon
			State	Michigan

And to certify the same to said parties, or either of them under his hand and seal, in his ministerial or official capacity, and thereupon he is required to deliver this copy to the parties so married.

IN TESTIMONY WHEREOF, I have hereunto set my hand and affixed my official seal, at Coeur d'Alene, Kootenai County, Idaho, this 22nd day of January, A. D. 19 66.

HAROLD E. PETERSON
Recorder

Margaret A. Sheppard
Deputy

Marriage Certificate

I, Myron H. Sharrard, a Methodist Minister residing at Coeur d' Alene, in the county of Kootenai in the State of Idaho do certify that, in accordance with the authority on me conferred by the above license, I did on this 22nd day of January, in the year A. D. 19 66 at 1st Methodist Church in the County of Kootenai 28, in the State of Idaho, solemnize the rites of matrimony between Frederick M. Barnes of Seattle in the County of King, of the State of Washington and Anna M. Anderson of Seattle, in the County of King of the State of Washington, in the presence of Charles C. Roberts and Ethel M. Roberts

WITNESS My Hand at the County aforesaid, this twenty-second day of January, A. D. 19 66

In the presence of:

Charles C Roberts

and Ethel M Roberts

Myron H. Sharrard

Officiant should send this copy back to the County Recorder immediately.

Date received by County Recorder JAN 31 1966; Signature Harold E Peterson

Recorded County Recorder; Book ..., Page ...; Date Received by State Registrar FEB 28 1966

DH 61-027

(Use typewriter and/or black ink)

Officiant should send this copy back to the County Recorder immediately.

Department of Health
Bureau of Vital Statistics
Boise, Idaho

STATE OF IDAHO

State File No. 1161
County File No. 480540

County of Kootenai 28

Marriage License

COMPARED INDEXED BOOK 108 PAGE 322

KNOW ALL MEN BY THIS CERTIFICATE: That any regularly ordained minister of the Gospel, authorized by the rites and usages of the church or denomination of Christians, Hebrews, or religious body of which he may be a member, or any judge or Justice of the Peace, or competent officer to whom this may come, he not knowing of any lawful impediments thereto, is hereby authorized and empowered to solemnize the rites of Matrimony between:

GROOM		AND	BRIDE	
1. Full Name	Eugene R. Tredway		9. Full Name	Anne E. Allan
2. Address: City	Whitefish		10. Address: City	Kalispell
County	Flathead		County	Flathead
State	Montana 27		State	Montana 27
3. Age	32		11. Age	27
4. Color or Race	W		12. Color or Race	W
5. Single			13. Single	
6. Widowed			14. Widowed	
7. Divorced	D		15. Divorced	D
8. Birthplace: City	Knolton		16. Maiden Name if previously married	Plant
State	Mont.		17. Birthplace: City	Twickenham, England
			State	2

And to certify the same to said parties, or either of them under his hand and seal, in his ministerial or official capacity, and thereupon he is required to deliver this copy to the parties so married.

IN TESTIMONY WHEREOF, I have hereunto set my hand and affixed my official seal, at Coeur d'Alene, Kootenai County, Idaho, this 22nd day of January, A. D. 19 66.

Harold E. Peterson
Recorder

Judith C. Kugler
Deputy

Marriage Certificate

I, Dr Victoria Carbury, a Minister residing at Coeur D'Alene, in the county of Kootenai in the State of Idaho do certify that, in accordance with the authority on me conferred by the above license, I did on this 22nd day of January, in the year A. D. 19 66 at Coeur D'Alene in the County of Kootenai 28, in the State of Idaho, solemnize the rites of matrimony between Eugene R. Tredway of Whitefish in the County of Flathead, of the State of Montana and Anne E. Allan of Kalispell, in the County of Flathead of the State of Montana, in the presence of E.V. Carbury and Wm. Carbury

WITNESS My Hand at the County aforesaid, this 22nd day of January, A. D. 19 66

In the presence of:

William Carbury

and E.V. Carbury

Per Dr Victoria Carbury DO PhD FAH OSt

Date received by County Recorder FEB 2 1966; Signature Harold E. Peterson County Recorder; Recorded Book ..., Page ...; Date Received by State Registrar FEB 28 1966

DH 61-027

(Use typewriter and/or black ink)

Officiant should send this copy back to the County Recorder immediately.

Department of Health
Bureau of Vital Statistics
Boise, Idaho

STATE OF IDAHO

State File No. 1162
County File No. 480109

County of Kootenai 28

Marriage License

INDEXED COMPARED BOOK 108 PAGE 261

KNOW ALL MEN BY THIS CERTIFICATE: That any regularly ordained minister of the Gospel, authorized by the rites and usages of the church or denomination of Christians, Hebrews, or religious body of which he may be a member, or any judge or Justice of the Peace, or competent officer to whom this may come, he not knowing of any lawful impediments thereto, is hereby authorized and empowered to solemnize the rites of Matrimony between:

GROOM		AND	BRIDE	
1. Full Name	Mike J. Sofie 2-555 48		9. Full Name	Kathy Jacobson
2. Address	Bellingham, Whatcom, Washington (City, County, State)		10. Address	Seattle, King, Washington (City, County, State) 48
3. Age	26		11. Age	20
4. Color or Race	W		12. Color or Race	W
5. Single	S		13. Single	S
6. Widowed			14. Widowed	
7. Divorced			15. Divorced	
8. Birthplace: City	Bellingham		16. Maiden Name if previously married	• • •
State	Wash.		17. Birthplace: City	Seattle,
			State	Wash.

And to certify the same to said parties, or either of them under his hand and seal, in his ministerial or official capacity, and thereupon he is required to deliver this copy to the parties so married.

IN TESTIMONY WHEREOF, I have hereunto set my hand and affixed my official seal, at Coeur d'Alene Kootenai County, Idaho, this 22nd day of January, A. D. 19 66.

Harold E. Peterson
Recorder

Judith C. Kugler
Deputy

Marriage Certificate

I, Orland A. Scott, a Minister residing at Coeur d'Alene, in the county of Kootenai in the State of Idaho do certify that, in accordance with the authority on me conferred by the above license, I did on this 22nd day of January, in the year A. D. 1966 at Coeur d'Alene in the County of Kootenai 28, in the State of Idaho, solemnize the rites of matrimony between Mike J. Sofie of Bellingham in the County of Whatcom, of the State of Washington and Kathy Jacobson of Seattle, in the County of King of the State of Washington, in the presence of Barbara Kilborn and Mary J. Kilborn

WITNESS My Hand at the County aforesaid, this 22nd day of January, A. D. 19 66

In the presence of:

Barbara Kilborn
and Mary J. Kilborn

Orland A. Scott

Date received by County Recorder JAN 26 1966; Signature Harold E. Peterson

Recorded County Recorder; Book ____, Page ____; Date Received by State Registrar FEB 28 1966

DH 61-027

NOV 2 3 2010

Department of Health
Bureau of Vital Statistics
Boise, Idaho

STATE OF IDAHO

State File No. 1163
County File No. 180099

(Use typewriter and/or black ink)

County of Kootenai 28

INDEXED
COMPARED

Marriage License

BOOK 108 PAGE 256

KNOW ALL MEN BY THIS CERTIFICATE: That any regularly ordained minister of the Gospel, authorized by the rites and usages of the church or denomination of Christians, Hebrews, or religious body of which he may be a member, or any judge or Justice of the Peace, or competent officer to whom this may come, he not knowing of any lawful impediments thereto, is hereby authorized and empowered to solemnize the rites of Matrimony between:

GROOM 2-555		AND	BRIDE 2-555		
1. Full Name	James Ray Messer, Jr.		9. Full Name	Toni M. Fjeld	
2. Address:	Renton (City) King (County) Washington (State) 48		10. Address:	Renton (City) King (County) Washington (State) 48	
3. Age 21	4. Color or Race W	5. Single S 6. Widowed 7. Divorced	11. Age 18	12. Color or Race W	13. Single S 14. Widowed 15. Divorced
8. Birthplace: City	Waynesville State N. Car.		16. Maiden Name if previously married		
			17. Birthplace: City	Renton State Washington	

And to certify the same to said parties, or either of them under his hand and seal, in his ministerial or official capacity, and thereupon he is required to deliver this copy to the parties so married.

IN TESTIMONY WHEREOF, I have hereunto set my hand and affixed my official seal, at Coeur d'Alene, Kootenai County, Idaho, this 22nd day of January, A. D. 19 66.

HAROLD E. PETERSON
Recorder

Margaret A. Shepperd
Deputy

Marriage Certificate

I, Orland A. Scott, a Minister residing at Coeur d'Alene, in the county of Kootenai in the State of Idaho do certify that, in accordance with the authority on me conferred by the above license, I did on this 22nd day of January, in the year A. D. 19 66 at Coeur d'Alene in the County of Kootenai 28, in the State of Idaho, solemnize the rites of matrimony between James Ray Messer, Jr. of Renton in the County of King, of the State of Washington and Toni M. Fjeld of Renton, in the County of King of the State of Washington, in the presence of Dennis M. Travis and Joan M. Olszewski

WITNESS My Hand at the County aforesaid, this 22nd day of January, A. D. 19 66

In the presence of:

Dennis M Travis

and Joan M. Olszewski

Orland A Scott

Date received by County Recorder JAN 2 6 1966; Signature Harold E Peterson

Recorded County Recorder; Book ..., Page ...; Date Received by State Registrar FEB 28 1966

Officiant should send this copy back to the County Recorder immediately.

DH 61-027

Department of Health
Bureau of Vital Statistics
Boise, Idaho

STATE OF IDAHO

State File No. 1164
County File No. 480095

(Use typewriter and/or black ink)

County of Kootenai 28

Marriage License

COMPARED INDEXED

BOOK 108 PAGE 254

KNOW ALL MEN BY THIS CERTIFICATE: That any regularly ordained minister of the Gospel, authorized by the rites and usages of the church or denomination of Christians, Hebrews, or religious body of which he may be a member, or any judge or Justice of the Peace, or competent officer to whom this may come, he not knowing of any lawful impediments thereto, is hereby authorized and empowered to solemnize the rites of Matrimony between:

GROOM		BRIDE
1. Full Name	Charles W. Lange 2-555	9. Full Name Rebecca K. Hanson
2. Address: City / County / State	Richland, Benton, Washington 48	10. Address: Richland, Benton, Washington 48
3. Age 18 4. Color or Race W 5. Single S 6. Widowed 7. Divorced		11. Age 18 12. Color or Race W 13. Single S 14. Widowed 15. Divorced
8. Birthplace: City / State	Richland / Wash.	16. Maiden Name if previously married / 17. Birthplace: City / State	* * * / Twin Falls / Idaho

AND

And to certify the same to said parties, or either of them under his hand and seal, in his ministerial or official capacity, and thereupon he is required to deliver this copy to the parties so married.

IN TESTIMONY WHEREOF, I have hereunto set my hand and affixed my official seal, at Coeur d'Alene, Kootenai County, Idaho, this 22nd day of Kootenai, A. D. 1966.

Harold E. Peterson
Recorder

Judith C. Kruger
Deputy

Marriage Certificate

I, Andrew Callahan, a Justice of the Peace residing at Coeur d'Alene, in the county of Kootenai in the State of Idaho do certify that, in accordance with the authority on me conferred by the above license, I did on this 22nd day of January, in the year A. D. 1966 at Coeur d'Alene in the County of Kootenai 281, in the State of Idaho, solemnize the rites of matrimony between Charles W. Lange of Richland in the County of Benton, of the State of Washington and Rebecca K. Hanson of Richland in the County of Benton of the State of Washington, in the presence of Robert Haugen and Grace Ann Haugen

WITNESS My Hand at the County aforesaid, this 22nd day of January, A. D. 1966

In the presence of:

Robert G. Haugen

and Grace Ann Haugen

Andrew Callahan
Justice of the Peace

Officiant should send this copy back to the County Recorder immediately.

Date received by County Recorder JAN 26 1966; Signature Harold E. Peterson

Recorded County Recorder; Book ..., Page ...; Date Received by State Registrar FEB 28 1966

DH 61-027

Department of Health
Bureau of Vital Statistics
Boise, Idaho

STATE OF IDAHO

State File No. 1165
County File No. 180491

County of Kootenai 28

Marriage License

COMPARED INDEXED

BOOK 108 PAGE 297

KNOW ALL MEN BY THIS CERTIFICATE: That any regularly ordained minister of the Gospel, authorized by the rites and usages of the church or denomination of Christians, Hebrews, or religious body of which he may be a member, or any judge or Justice of the Peace, or competent officer to whom this may come, he not knowing of any lawful impediments thereto, is hereby authorized and empowered to solemnize the rites of Matrimony between:

GROOM		AND	BRIDE	
1. Full Name	Ronald L. Converse / -281		9. Full Name	Catherine A. Breeden / -090
2. Address: City	Coeur d'Alene,		10. Address: City	Kootenai,
County	Kootenai,		County	Bonner,
State	Idaho / 13		State	Idaho / 13
3. Age	17		11. Age	16
4. Color or Race	W		12. Color or Race	W
5. Single	S		13. Single	S
6. Widowed			14. Widowed	
7. Divorced			15. Divorced	
8. Birthplace: City	Sandpoint,		16. Maiden Name if previously married	• • •
State	Ida. /		17. Birthplace: City	Sandpoint
			State	Idaho /

And to certify the same to said parties, or either of them under his hand and seal, in his ministerial or official capacity, and thereupon he is required to deliver this copy to the parties so married.

IN TESTIMONY WHEREOF, I have hereunto set my hand and affixed my official seal, at Coeur d'Alene, Kootenai County, Idaho, this 22nd day of January, A. D. 19 66.

Harold E. Peterson
Recorder

Judith C. Fugler
Deputy

Marriage Certificate

I, Dr Victoria Carbury, a Minister residing at Coeur D'Alene, in the county of Kootenai in the State of Idaho do certify that, in accordance with the authority on me conferred by the above license, I did on this 22nd day of January, in the year A. D. 19 66 at Coeur D'Alene in the County of Kootenai 28 1, in the State of Idaho, solemnize the rites of matrimony between Ronald L. Converse of Coeur D'Alene in the County of Kootenai, of the State of Idaho and Catherine A. Breeden of Kootenai, in the County of Bonner of the State of Idaho, in the presence of Ivan Hindberg and Janie Hindberg

WITNESS My Hand at the County aforesaid, this 22nd day of January, A. D. 19 66

In the presence of:

Ivan Hindberg

and Janie Hindberg

Rev Dr Victoria Carbury DD DRD THM CSP

Date received by County Recorder FEB 2 1966; Signature Harold E Peterson

Recorded County Recorder; Book ..., Page ...; Date Received by State Registrar FEB 28 1966

(Use typewriter and/or black ink)

Officiant should send this copy back to the County Recorder immediately.

DH 61-027

(Use typewriter and/or black ink)

Officiant should send this copy back to the County Recorder immediately.

Department of Health
Bureau of Vital Statistics
Boise, Idaho

STATE OF IDAHO

State File No. 1166
County File No. 180089

County of Kootenai 28

Marriage License

COMPARED
INDEXED

BOOK 108 PAGE 251

KNOW ALL MEN BY THIS CERTIFICATE: That any regularly ordained minister of the Gospel, authorized by the rites and usages of the church or denomination of Christians, Hebrews, or religious body of which he may be a member, or any judge or Justice of the Peace, or competent officer to whom this may come, he not knowing of any lawful impediments thereto, is hereby authorized and empowered to solemnize the rites of Matrimony between:

GROOM		AND	BRIDE	
1. Full Name	John C. Howard 2-555 48		9. Full Name	Carol Lynn Williams 48
2. Address	Ft. Lewis, Pierce, Washington (City, County, State)		10. Address	Tacoma, Pierce, Washington (City, County, State)
3. Age	20		11. Age	19
4. Color or Race	W		12. Color or Race	W
5. Single	S		13. Single	S
6. Widowed			14. Widowed	
7. Divorced			15. Divorced	
8. Birthplace: City	Laruel State Miss.		16. Maiden Name if previously married	* * *
			17. Birthplace: City	Tacoma State Wash.

And to certify the same to said parties, or either of them under his hand and seal, in his ministerial or official capacity, and thereupon he is required to deliver this copy to the parties so married.

IN TESTIMONY WHEREOF, I have hereunto set my hand and affixed my official seal, at Coeur d'Alene Kootenai County, Idaho, this 22nd day of January, A. D. 19 66.

Harold E. Peterson
Recorder

Judith C. Kinglen
Deputy

Marriage Certificate

I, Andrew Callahan, a Justice of the Peace residing at Coeur d'Alene, in the county of Kootenai in the State of Idaho do certify that, in accordance with the authority on me conferred by the above license, I did on this 22nd day of January, in the year A. D. 19 66 at Coeur d'Alene in the County of Kootenai 28 in the State of Idaho, solemnize the rites of matrimony between John C. Howard of Ft. Lewis in the County of Pierce, of the State of Washington and Carol Lynn Williams of Tacoma, in the County of Pierce of the State of Washington, in the presence of Stanley Kwiatkowski & Kathy Link

WITNESS My Hand at the County aforesaid, this 22nd day of January, A. D. 1966

In the presence of:
Stanley A. Kwiatkowski
and Kathy M Link

Andrew Callahan
Justice of the Peace

Date received by County Recorder JAN 26 1966; Signature Harold E Peterson

Recorded County Recorder; Book ..., Page ...; Date Received by State Registrar FEB 28 1966

DH 61-027

(Use typewriter and/or black ink)

Officiant should send this copy back to the County Recorder immediately.

Department of Health
Bureau of Vital Statistics
Boise, Idaho

STATE OF IDAHO

State File No. 1167
County File No. 480061

County of Kootenai 28

Marriage License

COMPARED INDEXED BOOK 108 PAGE 237

KNOW ALL MEN BY THIS CERTIFICATE: That any regularly ordained minister of the Gospel, authorized by the rites and usages of the church or denomination of Christians, Hebrews, or religious body of which he may be a member, or any judge or Justice of the Peace, or competent officer to whom this may come, he not knowing of any lawful impediments thereto, is hereby authorized and empowered to solemnize the rites of Matrimony between:

GROOM		AND	BRIDE	
1. Full Name	John David Austin 2-555		9. Full Name	Helene May Cotter 27
2. Address:	Missoula (City) Missoula (County) Montana (State) 27		10. Address:	Missoula (City) Missoula (County) Montana (State)
3. Age	L		11. Age	L
4. Color or Race	W		12. Color or Race	W
5. Single	S		13. Single	
6. Widowed			14. Widowed	W
7. Divorced			15. Divorced	
8. Birthplace: City	Missoula		16. Maiden Name if previously married	Bull
State	Montana		17. Birthplace: City	Conrad
			State	Montana

And to certify the same to said parties, or either of them under his hand and seal, in his ministerial or official capacity, and thereupon he is required to deliver this copy to the parties so married.

IN TESTIMONY WHEREOF, I have hereunto set my hand and affixed my official seal, at Coeur d'Alene, Kootenai County, Idaho, this 22nd day of January, A. D. 19 66.

HAROLD E. PETERSON
Recorder

Margaret A. Sheppard
Deputy

Marriage Certificate

I, Andrew Callahan, a Justice 2 of the Peace residing at Coeur d'Alene, in the county of Kootenai in the State of Idaho do certify that, in accordance with the authority on me conferred by the above license, I did on this 22nd day of January, in the year A. D. 19 66 at Coeur d'Alene in the County of Kootenai 28, in the State of Idaho, solemnize the rites of matrimony between John David Austin of Missoula in the County of Missoula, of the State of Montana and Helene May Cotter of Missoula, in the County of Missoula of the State of Montana, in the presence of George Terry and Anna Terry

WITNESS My Hand at the County aforesaid, this 22nd day of January, A. D. 19 66

In the presence of:

George D. Terry

and Anna L. Terry

Andrew Callahan

Justice of the Peace

Date received by County Recorder JAN 26 1966; Signature Harold E. Peterson Recorder; County Recorder; Book ..., Page ...; Date Received by State Registrar FEB 28 1966

DH 61-027

(Use typewriter and/or black ink)

Officiant should send this copy back to the County Recorder immediately.

Department of Health
Bureau of Vital Statistics
Boise, Idaho

STATE OF IDAHO

State File No. 1168
County File No. 480544

County of Kootenai 28

Marriage License

COMPARED INDEXED

BOOK 108 PAGE 324

KNOW ALL MEN BY THIS CERTIFICATE: That any regularly ordained minister of the Gospel, authorized by the rites and usages of the church or denomination of Christians, Hebrews, or religious body of which he may be a member, or any judge or Justice of the Peace, or competent officer to whom this may come, he not knowing of any lawful impediments thereto, is hereby authorized and empowered to solemnize the rites of Matrimony between:

GROOM 2-555		BRIDE 2-555	
1. Full Name	James N. Walz	9. Full Name	Eleanor J. Craig
2. Address:	Trail (City) B.C. (County) Canada (State) 52	10. Address:	Trail (City) B.C. (County) Canada (State) 52
3. Age	20	11. Age	18
4. Color or Race	W	12. Color or Race	W
5. Single	S	13. Single	S
6. Widowed		14. Widowed	
7. Divorced		15. Divorced	
8. Birthplace: City	Unity, Sask., Canada 1	16. Maiden Name if previously married	--
		17. Birthplace: City	Nanaimo, B.C., Canada 2

And to certify the same to said parties, or either of them under his hand and seal, in his ministerial or official capacity, and thereupon he is required to deliver this copy to the parties so married.

IN TESTIMONY WHEREOF, I have hereunto set my hand and affixed my official seal, at Coeur d'Alene, Kootenai County, Idaho, this 22nd day of January, A. D. 19 66.

HAROLD E. PETERSON
Recorder

Margaret C. Sheppard
Deputy

Marriage Certificate

I, Dr Victoria Carbury, a Minister residing at Coeur D'Alene, in the county of Kootenai in the State of Idaho do certify that, in accordance with the authority on me conferred by the above license, I did on this 22nd day of January, in the year A. D. 19 66 at Coeur D'Alene in the County of Kootenai 28 1, in the State of Idaho, solemnize the rites of matrimony between James N. Walz of Trail in the County of British Columbia, of the State of Canada and Eleanor J. Craig of Trail, in the County of British Columbia of the State of Canada, in the presence of G. Deadmarsh and Marcella Loshuka

WITNESS My Hand at the County aforesaid, this 22nd day of January, A. D. 19 66

In the presence of:

G Deadmarsh.

and Marcella Loshuka.

Rev Dr Victoria Carbury DD PhD Th M

Date received by County Recorder FEB 2 1966; Signature Harold E Peterson

Recorded County Recorder; Book ..., Page ...; Date Received by State Registrar FEB 28 1966

DH 61-027

Department of Health
Bureau of Vital Statistics
Boise, Idaho

STATE OF IDAHO

State File No. 1169
County File No. 480069

County of Kootenai 28

Marriage License

COMPARED INDEXED BOOK 108 PAGE 241

KNOW ALL MEN BY THIS CERTIFICATE: That any regularly ordained minister of the Gospel, authorized by the rites and usages of the church or denomination of Christians, Hebrews, or religious body of which he may be a member, or any judge or Justice of the Peace, or competent officer to whom this may come, he not knowing of any lawful impediments thereto, is hereby authorized and empowered to solemnize the rites of Matrimony between:

GROOM 2-555 AND BRIDE 2-555

1. Full Name Rod O. Barry
2. Address: Falls City, King, Washington 48 (City, County, State)
3. Age 21 4. Color or Race W 5. Single S 6. Widowed 7. Divorced
8. Birthplace: City Seattle State Wash.

9. Full Name Margie L. Dunn
10. Address: Falls City, King, Washington 48 (City, County, State)
11. Age 15 12. Color or Race W 13. Single S 14. Widowed 15. Divorced
16. Maiden Name if previously married * * *
17. Birthplace: City Renton State Wash.

And to certify the same to said parties, or either of them under his hand and seal, in his ministerial or official capacity, and thereupon he is required to deliver this copy to the parties so married.

IN TESTIMONY WHEREOF, I have hereunto set my hand and affixed my official seal, at Coeur d'Alene, Kootenai County, Idaho, this 22nd day of January, A. D. 19 66.

Harold E. Peterson
Recorder

Judith C. Kugler
Deputy

Marriage Certificate

I, Andrew Callahan, a Justice of the Peace 2 residing at Coeur d'Alene, in the county of Kootenai in the State of Idaho do certify that, in accordance with the authority on me conferred by the above license, I did on this 22nd day of January, in the year A. D. 19 66 at Coeur d'Alene in the County of Kootenai 281, in the State of Idaho, solemnize the rites of matrimony between Rod O. Barry of Falls City in the County of King, of the State of Washington and Margie L. Dunn of Falls City, in the County of King of the State of Washington, in the presence of June Noel and Grant Gochnour

WITNESS My Hand at the County aforesaid, this 22nd day of January, A. D. 19 66

In the presence of:

June Noel

and Grant Gochnour

Andrew Callahan
Justice of the Peace

Date received by County Recorder JAN 26 1966; Signature Harold E. Peterson

Recorded County Recorder; Book ; Page ; Date Received by State Registrar FEB 28 1966

DH 61-027

(Use typewriter and/or black ink)

Officiant should send this copy back to the County Recorder immediately.

(Use typewriter and/or black ink)

Officiant should send this copy back to the County Recorder immediately.

Department of Health
Bureau of Vital Statistics
Boise, Idaho

STATE OF IDAHO

State File No. 1170
County File No. 179885

County of Kootenai 28

Marriage License

INDEXED
COMPARED

BOOK 108 PAGE 225

KNOW ALL MEN BY THIS CERTIFICATE: That any regularly ordained minister of the Gospel, authorized by the rites and usages of the church or denomination of Christians, Hebrews, or religious body of which he may be a member, or any judge or Justice of the Peace, or competent officer to whom this may come, he not knowing of any lawful impediments thereto, is hereby authorized and empowered to solemnize the rites of Matrimony between:

GROOM 2-555	AND	BRIDE 2-555
1. Full Name: James S. Nicholson		9. Full Name: Stephanie A. Shallit
2. Address: Seattle (City), King (County), Washington (State) 48		10. Address: Seattle (City), King (County), Washington (State) 48
3. Age 20 4. Color or Race W 5. Single S 6. Widowed 7. Divorced		11. Age 20 12. Color or Race W 13. Single S 14. Widowed 15. Divorced
8. Birthplace: City Seattle State Wash.		16. Maiden Name if previously married • • •
		17. Birthplace: City Seattle State Wash.

And to certify the same to said parties, or either of them under his hand and seal, in his ministerial or official capacity, and thereupon he is required to deliver this copy to the parties so married.

IN TESTIMONY WHEREOF, I have hereunto set my hand and affixed my official seal, at Coeur d'Alene, Kootenai County, Idaho, this 22nd day of January, A. D. 19 66.

Harold E. Peterson
Recorder

Judith C. Kingen
Deputy

Marriage Certificate

I, Lyman W. Winkle, a Minister residing at Coeurd'Alene, in the county of Kootenai in the State of Idaho do certify that, in accordance with the authority on me conferred by the above license, I did on this 22nd day of January, in the year A. D. 19 66 at Coeurd'Alene in the County of Kootenai 28, in the State of Idaho, solemnize the rites of matrimony between James S. Nicholson of Seattle in the County of King, of the State of Washington and Stephanie A. Shallit of Seattle, in the County of King of the State of Washington, in the presence of Pearl Lee and Kathie Pointner

WITNESS My Hand at the County aforesaid, this 22nd day of January, A. D. 1966

In the presence of: Mrs. Pearl Lee

and Miss Kathie Pointner

Lyman W. Winkle, Minister

Lyman W. Winkle

Date received by County Recorder JAN 24 1966; Signature Harold E. Peterson

Recorded County Recorder; Book ..., Page ...; Date Received by State Registrar FEB 28 1966

DH 61-027

(Use typewriter and/or black ink)

Officiant should send this copy back to the County Recorder immediately.

Department of Health
Bureau of Vital Statistics
Boise, Idaho

STATE OF IDAHO

State File No. 1171
County File No. 479873

County of Kootenai 28

Marriage License

INDEXED
COMPARED

BOOK 108 PAGE 219

KNOW ALL MEN BY THIS CERTIFICATE: That any regularly ordained minister of the Gospel, authorized by the rites and usages of the church or denomination of Christians, Hebrews, or religious body of which he may be a member, or any judge or Justice of the Peace, or competent officer to whom this may come, he not knowing of any lawful impediments thereto, is hereby authorized and empowered to solemnize the rites of Matrimony between:

GROOM		AND	BRIDE	
1. Full Name	Joseph A. Ianniciello		9. Full Name	Verna J. Yetter
2. Address:	Seattle (City) King (County) Washington (State)		10. Address:	Seattle (City) King (County) Washington (State)
3. Age	19		11. Age	16
4. Color or Race	W		12. Color or Race	W
5. Single	S		13. Single	S
6. Widowed			14. Widowed	
7. Divorced			15. Divorced	
8. Birthplace: City	Seattle		16. Maiden Name if previously married	--
State	Washington		17. Birthplace: City	Seattle
			State	Washington

2-555 48 2-555 48

And to certify the same to said parties, or either of them under his hand and seal, in his ministerial or official capacity, and thereupon he is required to deliver this copy to the parties so married.

IN TESTIMONY WHEREOF, I have hereunto set my hand and affixed my official seal, at Coeur d'Alene, Kootenai County, Idaho, this 22nd day of January, A. D. 1966.

HAROLD E. PETERSON
Recorder

Margaret A. Sheppard
Deputy

Marriage Certificate

I, Craig Kosonen, a Justice of the Peace residing at Coeur d'Alene, in the county of Kootenai in the State of Idaho do certify that, in accordance with the authority on me conferred by the above license, I did on this 22nd day of January, in the year A. D. 19 66 at Coeur d'Alene in the County of Kootenai 28, in the State of Idaho, solemnize the rites of matrimony between Joseph A. Ianniciello of Seattle in the County of King, of the State of Washington and Verna J. Yetter of Seattle, in the County of King of the State of Washington, in the presence of Clifford West and Joan Yetter

WITNESS My Hand at the County aforesaid, this 22nd day of January, A. D. 19 66

In the presence of:

Clifford West

and Frank Yetter

Craig Kosonen

Date received by County Recorder JAN 24 1966; Signature Harold E. Peterson

Recorded County Recorder; Book ..., Page ...; Date Received by State Registrar FEB 28 1966

DH 61-027

Department of Health
Bureau of Vital Statistics
Boise, Idaho

STATE OF IDAHO

State File No. 1172
County File No. 179874

County of Kootenai 28

Marriage License INDEXED

COMPARED

BOOK 108 PAGE 219

KNOW ALL MEN BY THIS CERTIFICATE: That any regularly ordained minister of the Gospel, authorized by the rites and usages of the church or denomination of Christians, Hebrews, or religious body of which he may be a member, or any judge or Justice of the Peace, or competent officer to whom this may come, he not knowing of any lawful impediments thereto, is hereby authorized and empowered to solemnize the rites of Matrimony between:

GROOM		AND	BRIDE	
1. Full Name	Monte R. Irby 2-555 48		9. Full Name	Bonnie R. Martin 2-555 48
2. Address:	Spokane (City) Spokane (County) Washington (State)		10. Address:	Spokane (City) Spokane (County) Washington (State)
3. Age	20		11. Age	17
4. Color or Race	W		12. Color or Race	W
5. Single	S		13. Single	S
6. Widowed			14. Widowed	
7. Divorced			15. Divorced	
8. Birthplace: City	Spokane		16. Maiden Name if previously married	--
State	Washington		17. Birthplace: City	Spokane
			State	Washington

And to certify the same to said parties, or either of them under his hand and seal, in his ministerial or official capacity, and thereupon he is required to deliver this copy to the parties so married.

IN TESTIMONY WHEREOF, I have hereunto set my hand and affixed my official seal, at Coeur d'Alene, Kootenai County, Idaho, this 22nd day of January, A. D. 1966.

HAROLD E. PETERSON
Recorder

Margaret A Sheppard
Deputy

Marriage Certificate

I, Lyman W. Winkle, a Minister residing at Coeurd'Alene, in the county of Kootenai in the State of Idaho do certify that, in accordance with the authority on me conferred by the above license, I did on this 22nd day of January, in the year A. D. 1966 at Coeurd'Alene in the County of Kootenai 28, in the State of Idaho, solemnize the rites of matrimony between Monte R. Irby of Spokane in the County of Spokane, of the State of Washington and Monte Bonnie R. Martin of Spokane, in the County of Spokane of the State of Washington, in the presence of James Ayers and Janet Bleck

WITNESS My Hand at the County aforesaid, this 22nd day of January, A. D. 1966

In the presence of:

James Herbert Ayers

and Janet Bleck

Lyman W. Winkle, Minister

Lyman W. Winkle

Date received by County Recorder JAN 24 1966; Signature Harold E Peterson

Recorded County Recorder; Book ..., Page ...; Date Received by State Registrar FEB 28 1966

(Use typewriter and/or black ink)

Officiant should send this copy back to the County Recorder immediately.

DH 61-027

Department of Health
Bureau of Vital Statistics
Boise, Idaho

STATE OF IDAHO

State File No. 1173
County File No. 480734

County of Kootenai 28

Marriage License

COMPARED
INDEXED

BOOK 108 PAGE 329

KNOW ALL MEN BY THIS CERTIFICATE: That any regularly ordained minister of the Gospel, authorized by the rites and usages of the church or denomination of Christians, Hebrews, or religious body of which he may be a member, or any judge or Justice of the Peace, or competent officer to whom this may come, he not knowing of any lawful impediments thereto, is hereby authorized and empowered to solemnize the rites of Matrimony between:

GROOM		AND	BRIDE	
1. Full Name	Kenneth M. Brown		9. Full Name	Betty Jo Dodge Creager
2. Address:	Rosalia, Whitman, Washington (City, County, State)		10. Address:	Grangeville, Idaho, Idaho (City, County, State)
3. Age	25		11. Age	20
4. Color or Race	W		12. Color or Race	W
5. Single	S		13. Single	
6. Widowed			14. Widowed	
7. Divorced			15. Divorced	D
8. Birthplace: City	Colfax		16. Maiden Name if previously married	Dodge
State	Wash.		17. Birthplace: City	Grangeville
			State	Idaho

2-585 48

1-250 13

And to certify the same to said parties, or either of them under his hand and seal, in his ministerial or official capacity, and thereupon he is required to deliver this copy to the parties so married.

IN TESTIMONY WHEREOF, I have hereunto set my hand and affixed my official seal, at Coeur d'Alene, Kootenai County, Idaho, this 17th day of January, A. D. 19 66.

Harold E. Peterson
Recorder

Judith C. Fugler
Deputy

Marriage Certificate

I, Raymond E Lambert, a Christian Minister residing at Coeur d'Alene, in the county of Kootenai in the State of Idaho do certify that, in accordance with the authority on me conferred by the above license, I did on this 23rd day of January, in the year A. D. 19 66 at Coeur d'Alene in the County of Kootenai 28, in the State of Idaho, solemnize the rites of matrimony between Kenneth M Brown of Rosalia in the County of Whitmans, of the State of Washington and Betty Jo Dodge Creager of Grangeville, in the County of Idaho of the State of Idaho, in the presence of Margie Case and Michael Goyke

WITNESS My Hand at the County aforesaid, this twenty third day of January, A. D. 19 66

In the presence of:

Michael Goyke

and Margie Case

Raymond E Lambert

Date received by County Recorder FEB 7 1966; Signature Harold E Peterson

Recorded County Recorder; Book ..., Page ...; Date Received by State Registrar FEB 28 1966

DH 61-027

(Use typewriter and/or black ink)

Officiant should send this copy back to the County Recorder immediately.

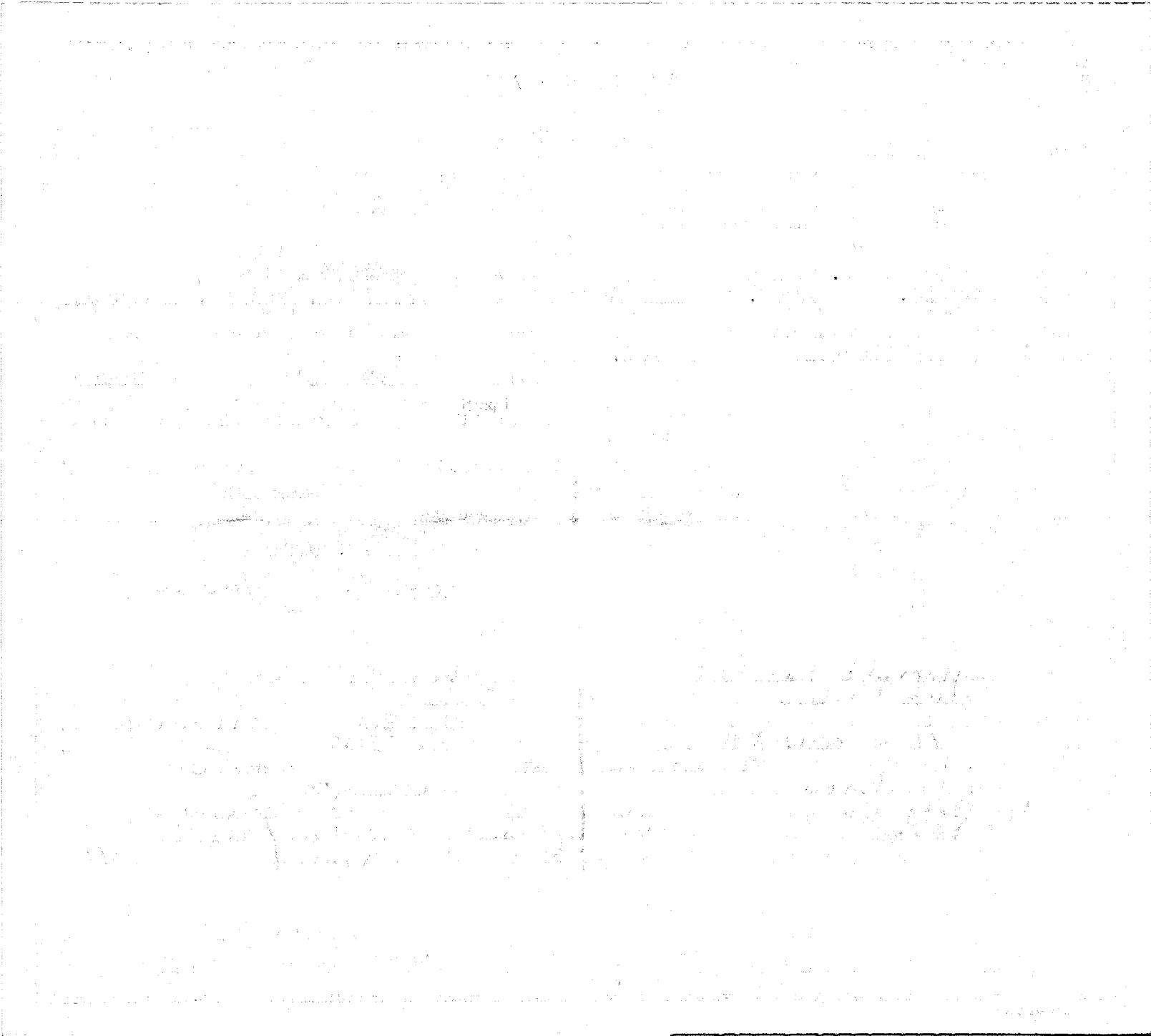

(Use typewriter and/or black ink)

Officiant should send this copy back to the County Recorder immediately.

Department of Health
Bureau of Vital Statistics
Boise, Idaho

STATE OF IDAHO

State File No. 1174
County File No. 180355

County of Kootenai 28

Marriage License

COMPARED INDEXED BOOK 108 PAGE 280

KNOW ALL MEN BY THIS CERTIFICATE: That any regularly ordained minister of the Gospel, authorized by the rites and usages of the church or denomination of Christians, Hebrews, or religious body of which he may be a member, or any judge or Justice of the Peace, or competent officer to whom this may come, he not knowing of any lawful impediments thereto, is hereby authorized and empowered to solemnize the rites of Matrimony between:

GROOM		AND	BRIDE	
1. Full Name	Ernest L. Hamblen		9. Full Name	Joan McLain
2. Address:	Spokane, City Spokane, County Wn. State 48		10. Address:	Spokane, City Spokane, County Wn. State 48
3. Age 17	4. Color or Race W 5. Single S 6. Widowed 7. Divorced		11. Age 17	12. Color or Race W 13. Single S 14. Widowed 15. Divorced
8. Birthplace: City	Walla Walla, State Wn.		16. Maiden Name if previously married	
			17. Birthplace: City	Reardon, State Wn.

2-555 2-555

And to certify the same to said parties, or either of them under his hand and seal, in his ministerial or official capacity, and thereupon he is required to deliver this copy to the parties so married.

IN TESTIMONY WHEREOF, I have hereunto set my hand and affixed my official seal, at Coeur d 'Alene, Kootenai County, Idaho, this 24th day of January, A. D. 19 66.

Harold E. Peterson
Recorder

Joanne Loomer
Deputy

Marriage Certificate

I, Orland A. Scott, a Minister residing at Coeur d 'Alene, in the county of Kootenai in the State of Idaho do certify that, in accordance with the authority on me conferred by the above license, I did on this 24th day of January, in the year A. D. 19 66 at Coeur d'Alene in the County of Kootenai 28, in the State of Idaho, solemnize the rites of matrimony between Ernest L. Hamblen of Spokane in the County of Spokane, of the State of Washington and Joan McLain of Spokane, in the County of Spokane of the State of Washington, in the presence of Mrs. Velma McLain and Mrs. Faye Hamblen

WITNESS My Hand at the County aforesaid, this 24th day of January, A. D. 1966

In the presence of:

Mrs Velma McLain
and Mrs. Faye Hamblen

Orland A Scott

Date received by County Recorder JAN 31 1966; Signature Harold E Peterson

Recorded County Recorder; Book ..., Page ...; Date Received by State Registrar FEB 28 1966

DH 61-027

Department of Health
Bureau of Vital Statistics
Boise, Idaho

STATE OF IDAHO

State File No. 1175
County File No. 180120

County of Kootenai 28

Marriage License

COMPARED
INDEXED

BOOK 108 PAGE 253

KNOW ALL MEN BY THIS CERTIFICATE: That any regularly ordained minister of the Gospel, authorized by the rites and usages of the church or denomination of Christians, Hebrews, or religious body of which he may be a member, or any judge or Justice of the Peace, or competent officer to whom this may come, he not knowing of any lawful impediments thereto, is hereby authorized and empowered to solemnize the rites of Matrimony between:

GROOM		AND	BRIDE	
1. Full Name	Kenneth E. Jones 1-280		9. Full Name	Rana LaLita Strange 48
2. Address:	Spirit Lake (City) Kootenai (County) Idaho (State) 13		10. Address:	Spokane (City) Spokane (County) Washington (State)
3. Age	21		11. Age	18
4. Color or Race	W		12. Color or Race	W
5. Single	S		13. Single	S
6. Widowed			14. Widowed	
7. Divorced			15. Divorced	
8. Birthplace: City	Sandpoint		16. Maiden Name if previously married	•••••
State	Idaho		17. Birthplace: City	Pahokee
			State	Florida

2-555

And to certify the same to said parties, or either of them under his hand and seal, in his ministerial or official capacity, and thereupon he is required to deliver this copy to the parties so married.

IN TESTIMONY WHEREOF, I have hereunto set my hand and affixed my official seal, at Coeur d'Alene, Kootenai County, Idaho, this 24th day of January, A. D. 1966.

Harold E. Peterson
Recorder

Ureda Peterson
Deputy

Marriage Certificate

I, Dr. Victoria Carbury, a Minister residing at Coeur d'Alene, in the county of Kootenai in the State of Idaho do certify that, in accordance with the authority on me conferred by the above license, I did on this 24th day of January, in the year A. D. 19 66 at Coeur d'Alene in the County of Kootenai 281, in the State of Idaho, solemnize the rites of matrimony between Kenneth E. Jones of Spirit Lake in the County of Kootenai, of the State of Idaho and Rana LaLita Strange of Spokane, in the County of Spokane of the State of Washington, in the presence of Gail Grogan and Mrs. Harry Hegge

WITNESS My Hand at the County aforesaid, this 24th day of January, A. D. 19 66

In the presence of:

Gail Grogan

and Mrs. Harry Hegge Rev. Dr. Victoria Carbury DD PhD 24H 98

Date received by County Recorder JAN 26 1966; Signature Harold E. Peterson County Recorder; Recorded Book ..., Page ...; Date Received by State Registrar FEB 28 1966

DH 61-027

(Use typewriter and/or black ink)

Officiant should send this copy back to the County Recorder immediately.

(Use typewriter and/or black ink)

Officiant should send this copy back to the County Recorder immediately.

Department of Health
Bureau of Vital Statistics
Boise, Idaho

STATE OF IDAHO

State File No. 1176
County File No. 180531

County of Kootenai 28

Marriage License

COMPARED
INDEXED

BOOK 108 PAGE 317

KNOW ALL MEN BY THIS CERTIFICATE: That any regularly ordained minister of the Gospel, authorized by the rites and usages of the church or denomination of Christians, Hebrews, or religious body of which he may be a member, or any judge or Justice of the Peace, or competent officer to whom this may come, he not knowing of any lawful impediments thereto, is hereby authorized and empowered to solemnize the rites of Matrimony between:

GROOM		AND	BRIDE	
1. Full Name	Dennis C. Royer		9. Full Name	Mary Ann Warberg
2. Address:	Bremerton (City) Kitsap (County) Washington (State)		10. Address:	Bremerton (City) Kitsap (County) Washington (State)
3. Age	20		11. Age	19
4. Color or Race	W		12. Color or Race	W
5. Single	S		13. Single	S
6. Widowed			14. Widowed	
7. Divorced			15. Divorced	
8. Birthplace: City	Seattle		16. Maiden Name if previously married	*****
State	Wash.		17. Birthplace: City	Bremerton
			State	Wash.

2-555 48 2-555 48

And to certify the same to said parties, or either of them under his hand and seal, in his ministerial or official capacity, and thereupon he is required to deliver this copy to the parties so married.

IN TESTIMONY WHEREOF, I have hereunto set my hand and affixed my official seal, at Coeur d'Alene, Kootenai County, Idaho, this 24th day of January, A. D. 1966.

Harold E. Peterson
Recorder

Deputy

Marriage Certificate

I, Dr Victoria Carbury, a Minister residing at Ceeur D'Alene, in the county of Kootenai in the State of Idaho do certify that, in accordance with the authority on me conferred by the above license, I did on this 24th day of January, in the year A. D. 19 66 at Coeur D'Alene in the County of Kootenai 28, in the State of Idaho, solemnize the rites of matrimony between Dennis C. Royer of Bremerton in the County of Kitsap, of the State of Washington and Mary Ann Warberg of Bremerton, in the County of Kitsap of the State of Washington, in the presence of La Von C. Royer and E.V. Carbury

WITNESS My Hand at the County aforesaid, this 24th day of January, A. D. 19 66

In the presence of:

La Von C Royer

and E V Carbury

Rev Dr Victoria Carbury DD PhD ThM OSJ

Date received by County Recorder FEB 2 1966; Signature Harold E Peterson County Recorder; Recorded Book ..., Page ...; Date Received by State Registrar FEB 28 1966

DH 61-027

Department of Health
Bureau of Vital Statistics
Boise, Idaho

STATE OF IDAHO

State File No. 1177
County File No. 180375

County of Kootenai 28

Marriage License

COMPARED
INDEXED

BOOK 108 PAGE 289

KNOW ALL MEN BY THIS CERTIFICATE: That any regularly ordained minister of the Gospel, authorized by the rites and usages of the church or denomination of Christians, Hebrews, or religious body of which he may be a member, or any judge or Justice of the Peace, or competent officer to whom this may come, he not knowing of any lawful impediments thereto, is hereby authorized and empowered to solemnize the rites of Matrimony between:

GROOM 2-555	AND	BRIDE 2-555
1. Full Name: Carl Arnold Salter		9. Full Name: Gayle Marlee Gross
2. Address: Salem (City) Marion (County) Oregon (State) 38		10. Address: Salem (City) Marion (County) Oregon (State) 38
3. Age 20 4. Color or Race W 5. Single S 6. Widowed 7. Divorced		11. Age 20 12. Color or Race W 13. Single S 14. Widowed 15. Divorced
8. Birthplace: City Carthage State S. Dak.		16. Maiden Name if previously married --
		17. Birthplace: City Salem State Oregon

And to certify the same to said parties, or either of them under his hand and seal, in his ministerial or official capacity, and thereupon he is required to deliver this copy to the parties so married.

IN TESTIMONY WHEREOF, I have hereunto set my hand and affixed my official seal, at Coeur d'Alene, Kootenai County, Idaho, this 24th day of January, A. D. 19 66.

HAROLD E. PETERSON
Recorder

Margaret L. Shepherd
Deputy

Marriage Certificate

I, Orland A. Scott, a Minister residing at Coeur d'Alene, in the county of Kootenai in the State of Idaho do certify that, in accordance with the authority on me conferred by the above license, I did on this 24th day of January, in the year A. D. 19 66 at Coeur d'Alene in the County of Kootenai 28, in the State of Idaho, solemnize the rites of matrimony between Carl Arnold Salter of Salem in the County of Marion, of the State of Oregon and Gayle Marlee Gross of Salem, in the County of Marion of the State of Oregon, in the presence of Eulace H. Morrison and Mrs. E. H. Morrison

WITNESS My Hand at the County aforesaid, this 24th day of January, A. D. 19 66

In the presence of:

Eulace H Morrison

and Mrs. E. H. Morrison

Orland A Scott

Date received JAN 31 1966 by County Recorder; Signature Harold E Peterson

Recorded County Recorder; Book ..., Page ...; Date Received by State Registrar FEB 28 1966

(Use typewriter and/or black ink)

Officiant should send this copy back to the County Recorder immediately.

DH 61-027

Department of Health
Bureau of Vital Statistics
Boise, Idaho

STATE OF IDAHO

State File No. 1178
County File No. 180493

County of Kootenai 28

Marriage License

COMPARED INDEXED BOOK 108 PAGE 298

KNOW ALL MEN BY THIS CERTIFICATE: That any regularly ordained minister of the Gospel, authorized by the rites and usages of the church or denomination of Christians, Hebrews, or religious body of which he may be a member, or any judge or Justice of the Peace, or competent officer to whom this may come, he not knowing of any lawful impediments thereto, is hereby authorized and empowered to solemnize the rites of Matrimony between:

GROOM		AND	BRIDE	
1. Full Name	Verne A. Christensen 2-555 48		9. Full Name	Nancy H. Cate 2-555 48
2. Address:	Spokane (City) Spokane (County) Washington (State)		10. Address:	Spokane (City) Spokane (County) Washington (State)
3. Age	38
4. Color or Race	W
5. Single	S
6. Widowed	
7. Divorced	42
8. Birthplace: City	Pine Ridge State S. Dak.
11. Age	34
12. Color or Race	W
13. Single	
14. Widowed	
15. Divorced	D
16. Maiden Name if previously married	Edman
17. Birthplace: City	Helena State Montana

And to certify the same to said parties, or either of them under his hand and seal, in his ministerial or official capacity, and thereupon he is required to deliver this copy to the parties so married.

IN TESTIMONY WHEREOF, I have hereunto set my hand and affixed my official seal, at Coeur d'Alene, Kootenai County, Idaho, this 24th day of January, A. D. 19 66.

HAROLD E. PETERSON
Recorder

Margaret A. Leppard
Deputy

Marriage Certificate

I, Dr Victoria Carbury, a Minister residing at Coeur D'Alene, in the county of Kootenai in the State of Idaho do certify that, in accordance with the authority on me conferred by the above license, I did on this 24th day of January, in the year A. D. 19 66 at Coeur D'Alene in the County of Kootenai 28, in the State of Idaho, solemnize the rites of matrimony between Verne A. Christensen of Spokane in the County of Spokane, of the State of Washington and Nancy H. Cate of Spokane, in the County of Spokane of the State of Washington, in the presence of Arnold Christensen and Mrs Arnold Christensen

WITNESS My Hand at the County aforesaid, this 24th day of January, A. D. 19 66

In the presence of:
Arnold Christensen
and Mrs Arnold Christensen

Rev Dr Victoria Carbury DD PhD

Date received by County Recorder FEB 2 1966; Signature Harold E. Peterson

Recorded County Recorder; Book ..., Page ...; Date Received by State Registrar FEB 28 1966

DH 61-027

(Use typewriter and/or black ink)

Officiant should send this copy back to the County Recorder immediately.

(Use typewriter and/or black ink)

Officiant should send this copy back to the County Recorder immediately.

Department of Health
Bureau of Vital Statistics
Boise, Idaho

STATE OF IDAHO

State File No. 1179
County File No. 180512

County of Kootenai 28

Marriage License

COMPARED
INDEXED

BOOK 108 PAGE 308

KNOW ALL MEN BY THIS CERTIFICATE: That any regularly ordained minister of the Gospel, authorized by the rites and usages of the church or denomination of Christians, Hebrews, or religious body of which he may be a member, or any judge or Justice of the Peace, or competent officer to whom this may come, he not knowing of any lawful impediments thereto, is hereby authorized and empowered to solemnize the rites of Matrimony between:

GROOM		AND	BRIDE	
1. Full Name	Ronald Kennedy 1-250		9. Full Name	Judith Daugherty 2-555
2. Address:	Grangeville, (City) Idaho, (County) Idaho (State) 13		10. Address:	Pasco, (City) Franklin, (County) Wn. (State) 48
3. Age	20		11. Age	18
4. Color or Race	W		12. Color or Race	W
5. Single	S		13. Single	S
6. Widowed			14. Widowed	
7. Divorced			15. Divorced	
8. Birthplace: City	Grangeville, State Idaho /		16. Maiden Name if previously married	
			17. Birthplace: City	Council Bluffs, State Iowa /

And to certify the same to said parties, or either of them under his hand and seal, in his ministerial or official capacity, and thereupon he is required to deliver this copy to the parties so married.

IN TESTIMONY WHEREOF, I have hereunto set my hand and affixed my official seal, at Coeur d'Alene, Kootenai County, Idaho, this 24th day of January, A. D. 19 66.

Harold E. Peterson
Recorder

Leanne Loomer
Deputy

Marriage Certificate

I, Dr Victoria Carbury, a Minister residing at Coeur D'Alene, in the county of Kootenai in the State of Idaho do certify that, in accordance with the authority on me conferred by the above license, I did on this 24th day of January, in the year A. D. 19 66 at Coeur D'Alene in the County of Kootenai 28, in the State of Idaho, solemnize the rites of matrimony between Ronald Kennedy of Grangeville in the County of Idaho, of the State of Idaho and Judith Daugherty of Pasco, in the County of Franklin of the State of Washington, in the presence of Marlin R. Kennedy and Connie Daugherty

WITNESS My Hand at the County aforesaid, this 24th day of January, A. D. 19 66

In the presence of:
Marlin Ray Kennedy
and Connie Nancy Curtis

Rev Dr Victoria Carbury DD PhD ThM DSh

Date received by County Recorder FEB 2 1966; Signature Harold E. Peterson

Recorded County Recorder; Book ..., Page ...; Date Received by State Registrar FEB 28 1966

DH 61-027

(Use typewriter and/or black ink)

Officiant should send this copy back to the County Recorder immediately.

Department of Health
Bureau of Vital Statistics
Boise, Idaho

STATE OF IDAHO

State File No. 1180
County File No. 180092

County of Kootenai 28

Marriage License

COMPARED INDEXED

BOOK 108 PAGE 252

KNOW ALL MEN BY THIS CERTIFICATE: That any regularly ordained minister of the Gospel, authorized by the rites and usages of the church or denomination of Christians, Hebrews, or religious body of which he may be a member, or any judge or Justice of the Peace, or competent officer to whom this may come, he not knowing of any lawful impediments thereto, is hereby authorized and empowered to solemnize the rites of Matrimony between:

GROOM 2-585		AND	BRIDE 2-555	
1. Full Name	Jessie Willard Johnson		9. Full Name	Mary Carol Hartman
2. Address:	Great Falls (City) Cascade (County) Montana (State) 27		10. Address:	Great Falls (City) Cascade (County) Montana (State) 27
3. Age	19		11. Age	18
4. Color or Race	W		12. Color or Race	W
5. Single	S		13. Single	S
6. Widowed			14. Widowed	
7. Divorced			15. Divorced	
8. Birthplace: City	Springhill State La.		16. Maiden Name if previously married	****
			17. Birthplace: City	Great Falls State Mont.

And to certify the same to said parties, or either of them under his hand and seal, in his ministerial or official capacity, and thereupon he is required to deliver this copy to the parties so married.

IN TESTIMONY WHEREOF, I have hereunto set my hand and affixed my official seal, at Coeur d'Alene, Kootenai County, Idaho, this 25th day of January, A. D. 19 66.

Harold E. Peterson
Recorder

Deputy

Marriage Certificate

I, Andrew Callahan, a Justice of the Peace residing at Coeur d'Alene, in the county of Kootenai in the State of Idaho do certify that, in accordance with the authority on me conferred by the above license, I did on this 25th day of January, in the year A. D. 19 66 at Coeur d'Alene in the County of Kootenai 28, in the State of Idaho, solemnize the rites of matrimony between Jessie Willard Johnson of Great Falls in the County of Cascade, of the State of Montana and Mary Carol Hartman of Great Falls, in the County of Cascade of the State of Montana, in the presence of Charles Rust and William Hawkins

WITNESS My Hand at the County aforesaid, this 25th day of January, A. D. 19 66

In the presence of:

Charles Rust

and William R Hawkins

Andrew Callahan
Justice of the Peace

Date received JAN 2 6 1966 by County Recorder; Signature Harold E Peterson; Recorded; County Recorder; Book, Page; Date received FEB 2 8 1966 by State Registrar

DH 61-027

(Use typewriter and/or black ink)

Officiant should send this copy back to the County Recorder immediately.

Department of Health
Bureau of Vital Statistics
Boise, Idaho

STATE OF IDAHO

State File No. 1181
County File No. 180350

County of Kootenai 28

Marriage License

COMPARED INDEXED BOOK 108 PAGE 277

KNOW ALL MEN BY THIS CERTIFICATE: That any regularly ordained minister of the Gospel, authorized by the rites and usages of the church or denomination of Christians, Hebrews, or religious body of which he may be a member, or any judge or Justice of the Peace, or competent officer to whom this may come, he not knowing of any lawful impediments thereto, is hereby authorized and empowered to solemnize the rites of Matrimony between:

GROOM 2-555	AND	BRIDE 2-555
1. Full Name B. Dale Hosman		9. Full Name Shannon Hosman
2. Address: Anchorage, (City) Alaska (County) 02 (State)		10. Address: Anchorage, (City) Alaska (County) 02 (State)
3. Age 20 4. Color or Race W 5. Single 6. Widowed 7. Divorced d		11. Age 18 12. Color or Race W 13. Single 14. Widowed 15. Divorced d
8. Birthplace: City Phoenix, State Ariz.		16. Maiden Name if previously married Garrett
		17. Birthplace: City Anchorage, State Alaska

And to certify the same to said parties, or either of them under his hand and seal, in his ministerial or official capacity, and thereupon he is required to deliver this copy to the parties so married.

IN TESTIMONY WHEREOF, I have hereunto set my hand and affixed my official seal, at Coeur d'Alene, Kootenai County, Idaho, this 25th day of January, A. D. 19 66.

Harold E. Peterson
Recorder

Leanne Loomer
Deputy

Marriage Certificate

I, Orland A. Scott, a Minister residing at Coeur d'Alene, in the county of Kootenai in the State of Idaho do certify that, in accordance with the authority on me conferred by the above license, I did on this 25th day of January, in the year A. D. 1966 at Coeur d'Alene in the County of Kootenai 28, in the State of Idaho, solemnize the rites of matrimony between B. Dale Hosman of Anchorage in the County of , of the State of Alaska and Shannon Hosman of Anchorage, in the County of of the State of Alaska, in the presence of Ronald R. Kissler and Mrs. Ronald Kissler

WITNESS My Hand at the County aforesaid, this 25th day of January, A. D. 19 66

In the presence of:

Ronald R. Kissler
and Mrs. Ronald Kissler

Orland A Scott

Date received by County Recorder JAN 31 1966; Signature Harold E Peterson

Recorded County Recorder; Book , Page ; Date Received by State Registrar FEB 28 1966

DH 61-027

Department of Health
Bureau of Vital Statistics
Boise, Idaho

STATE OF IDAHO

State File No. 1182
County File No. 180374

County of Kootenai 28

Marriage License

INDEXED
COMPARED

BOOK 108 PAGE 289

KNOW ALL MEN BY THIS CERTIFICATE: That any regularly ordained minister of the Gospel, authorized by the rites and usages of the church or denomination of Christians, Hebrews, or religious body of which he may be a member, or any judge or Justice of the Peace, or competent officer to whom this may come, he not knowing of any lawful impediments thereto, is hereby authorized and empowered to solemnize the rites of Matrimony between:

GROOM		AND	BRIDE	
1. Full Name	Gary L. Shively 2-555 48		9. Full Name	Lynda M. Hamlin 2-555 48
2. Address:	Everett (City) Snohomish (County) Washington (State)		10. Address:	Everett (City) Snohomish (County) Washington (State)
3. Age 19	4. Color or Race W	5. Single S 6. Widowed 7. Divorced	11. Age 16	12. Color or Race W 13. Single S 14. Widowed 15. Divorced
8. Birthplace: City	Baker State Oregon		16. Maiden Name if previously married	--
			17. Birthplace: City	Bellingham State Washington

And to certify the same to said parties, or either of them under his hand and seal, in his ministerial or official capacity, and thereupon he is required to deliver this copy to the parties so married.

IN TESTIMONY WHEREOF, I have hereunto set my hand and affixed my official seal, at Coeur d'Alene, Kootenai County, Idaho, this 25th day of January, A. D. 1966.

HAROLD E. PETERSON
Recorder

Margaret A. Sheppard
Deputy

Marriage Certificate

I, Orland A. Scott, a Minister residing at Coeur d'Alene, in the county of Kootenai in the State of Idaho do certify that, in accordance with the authority on me conferred by the above license, I did on this 25th day of January, in the year A. D. 1966 at Coeur d'Alene in the County of Kootenai 28, in the State of Idaho, solemnize the rites of matrimony between Gary L. Shively of Everett in the County of Snohomish, of the State of Washington and Lynda M. Hamlin of Everett, in the County of Snohomish of the State of Washington, in the presence of Mary J. Kilborn and Barbara Kilborn

WITNESS My Hand at the County aforesaid, this 25th day of January, A. D. 19 66

In the presence of:
Mary J. Kilborn
and Barbara Kilborn

Orland A. Scott

Date received by County Recorder JAN 31 1966; Signature Harold E. Peterson

Recorded County Recorder; Book ..., Page ...; Date Received by State Registrar FEB 28 1966

(Use typewriter and/or black ink)

Officiant should send this copy back to the County Recorder immediately.

DH 61-027

(Use typewriter and/or black ink)

Officiant should send this copy back to the County Recorder immediately.

Department of Health
Bureau of Vital Statistics
Boise, Idaho

STATE OF IDAHO

State File No. 1183
County File No. 480380

County of Kootenai 28

Marriage License

COMPARED INDEXED

BOOK 108 PAGE 292

KNOW ALL MEN BY THIS CERTIFICATE: That any regularly ordained minister of the Gospel, authorized by the rites and usages of the church or denomination of Christians, Hebrews, or religious body of which he may be a member, or any judge or Justice of the Peace, or competent officer to whom this may come, he not knowing of any lawful impediments thereto, is hereby authorized and empowered to solemnize the rites of Matrimony between:

GROOM 2-555		AND	BRIDE 2-555	
1. Full Name	Donald J. Turner		9. Full Name	Peggy L. Dias
2. Address:	Oak Harbor, Island, Wn. (City, County, State)	48	10. Address:	San Jose, Santa Clara, Calif. (City, County, State) 05
3. Age 18	4. Color or Race W	5. Single S 6. Widowed	7. Divorced	11. Age 19 12. Color or Race W 13. Single S 14. Widowed 15. Divorced
8. Birthplace: City	Rochester,	State N. York		16. Maiden Name if previously married
				17. Birthplace: City Oakland, State Calif.

And to certify the same to said parties, or either of them under his hand and seal, in his ministerial or official capacity, and thereupon he is required to deliver this copy to the parties so married.

IN TESTIMONY WHEREOF, I have hereunto set my hand and affixed my official seal, at Coeur d'Alene, Kootenai County, Idaho, this 25th day of January, A. D. 1966.

Harold E. Peterson
Recorder

Deanne Loomer
Deputy

Marriage Certificate

I, Orland A. Scott, a Minister residing at Coeur d'Alene, in the county of Kootenai in the State of Idaho do certify that, in accordance with the authority on me conferred by the above license, I did on this 25th day of January, in the year A. D. 1966 at Coeur d'Alene in the County of Kootenai 28, in the State of Idaho, solemnize the rites of matrimony between Donald J. Turner of Oak Harbor in the County of Island, of the State of Washington and Peggy L. Dias of San Jose, in the County of Santa Clara of the State of California, in the presence of Francis F. Dias and Barbara Kilborn

WITNESS My Hand at the County aforesaid, this 25th day of January, A. D. 19 66

In the presence of:

Francis F. Dias
and Barbara Kilborn

Orland A. Scott

Date received JAN 31 1966 by County Recorder; Signature Harold E. Peterson

Recorded County Recorder; Book ..., Page ...; Date Received by State Registrar FEB 28 1966

DH 61-027

Department of Health
Bureau of Vital Statistics
Boise, Idaho

STATE OF IDAHO

State File No. 1184
County File No. 180112

County of Kootenai 28

Marriage License

COMPARED INDEXED

BOOK 108 PAGE 263

KNOW ALL MEN BY THIS CERTIFICATE: That any regularly ordained minister of the Gospel, authorized by the rites and usages of the church or denomination of Christians, Hebrews, or religious body of which he may be a member, or any judge or Justice of the Peace, or competent officer to whom this may come, he not knowing of any lawful impediments thereto, is hereby authorized and empowered to solemnize the rites of Matrimony between:

GROOM 2-555		AND	BRIDE 2-555	
1. Full Name	Frank S. Taylor		9. Full Name	Caron Aune
2. Address:	Seattle, (City) King, (County) Wn. (State) 98		10. Address:	Seattle, (City) King, (County) Wn. (State) 98
3. Age 23	4. Color or Race W 5. Single S 6. Widowed 7. Divorced		11. Age 21	12. Color or Race W 13. Single S 14. Widowed 15. Divorced
8. Birthplace: City	Wenatchee, State Wn.		16. Maiden Name if previously married	
			17. Birthplace: City	Seattle, State Wn.

And to certify the same to said parties, or either of them under his hand and seal, in his ministerial or official capacity, and thereupon he is required to deliver this copy to the parties so married.

IN TESTIMONY WHEREOF, I have hereunto set my hand and affixed my official seal, at Coeur d'Alene, Kootenai County, Idaho, this 25th day of January, A. D. 1966.

Harold E. Peterson
Recorder

Jeanne Loomer
Deputy

Marriage Certificate

I, Andrew Callahan, a Justice of the Peace residing at Coeur d'Alene, in the county of Kootenai in the State of Idaho do certify that, in accordance with the authority on me conferred by the above license, I did on this 25th day of January, in the year A. D. 1966 at Coeur d'Alene in the County of Kootenai 28, in the State of Idaho, solemnize the rites of matrimony between Frank S. Taylor of Seattle in the County of King, of the State of Washington and Caron Aune of Seattle, in the County of King of the State of Washington, in the presence of Robert C. Lindner and Velma B. Lindner

WITNESS My Hand at the County aforesaid, this 25th day of January, A. D. 1966

In the presence of:
Robert C. Lindner Jr.
and Velma B. Lindner

Andrew Callahan
Justice of the Peace

Date received JAN 26 1966 by County Recorder; Signature Harold E. Peterson

Recorded County Recorder; Book, Page; Date Received by State Registrar FEB 28 1966

(Use typewriter and/or black ink)

Officiant should send this copy back to the County Recorder immediately.

DH 61-027

(Use typewriter and/or black ink)

Officiant should send this copy back to the County Recorder immediately.

Department of Health
Bureau of Vital Statistics
Boise, Idaho

STATE OF IDAHO

State File No. 1185
County File No. 180187

County of Kootenai 28

Marriage License

COMPARED INDEXED

BOOK 108 PAGE 295

KNOW ALL MEN BY THIS CERTIFICATE: That any regularly ordained minister of the Gospel, authorized by the rites and usages of the church or denomination of Christians, Hebrews, or religious body of which he may be a member, or any judge or Justice of the Peace, or competent officer to whom this may come, he not knowing of any lawful impediments thereto, is hereby authorized and empowered to solemnize the rites of Matrimony between:

GROOM 2-555 AND **BRIDE** 2-555

1. Full Name Arne Aadland
2. Address: Seattle, (City) King, (County) Wn. (State) 48
3. Age 29 4. Color or Race W 5. Single S 6. Widowed 7. Divorced
8. Birthplace: City Skudesnes, State Norway 2

9. Full Name Aase O. Strom
10. Address: Seattle, (City) King, (County) Wn. (State) 48
11. Age 28 12. Color or Race W 13. Single S 14. Widowed 15. Divorced
16. Maiden Name if previously married 2
17. Birthplace: City Brandsfjord, State Norway

And to certify the same to said parties, or either of them under his hand and seal, in his ministerial or official capacity, and thereupon he is required to deliver this copy to the parties so married.

IN TESTIMONY WHEREOF, I have hereunto set my hand and affixed my official seal, at Coeur d'Alene, Kootenai County, Idaho, this 25th day of January, A. D. 19 66.

Harold E. Peterson
Recorder

Leonne Loomer
Deputy

Marriage Certificate

I, Dr Victoria Carbury, a Minister residing at Coeur D'Alene, in the county of Kootenai in the State of Idaho do certify that, in accordance with the authority on me conferred by the above license, I did on this 25th day of January, in the year A. D. 19 66 at Coeur D'Alene in the County of Kootenai 28, in the State of Idaho, solemnize the rites of matrimony between Arne Aadland of Seattle in the County of King, of the State of Washington and Aase O. Strom of Seattle, in the County of King of the State of Washington, in the presence of E.V. Carbury and Wm. Carbury

WITNESS My Hand at the County aforesaid, this 25th day of January, A. D. 19 66

In the presence of:

E V Carbury

and William Carbury

Rev Dr Victoria Carbury DD DRD PhM. OSJ

Date received by County Recorder FEB 2 1966; Signature Harold E. Peterson

Recorded County Recorder; Book ..., Page ...; Date Received by State Registrar FEB 28 1966

DH 61-027

Department of Health
Bureau of Vital Statistics
Boise, Idaho

STATE OF IDAHO

State File No. 1186
County File No. 180494

County of Kootenai 28

Marriage License

INDEXED COMPARED

BOOK 108 PAGE 299

KNOW ALL MEN BY THIS CERTIFICATE: That any regularly ordained minister of the Gospel, authorized by the rites and usages of the church or denomination of Christians, Hebrews, or religious body of which he may be a member, or any judge or Justice of the Peace, or competent officer to whom this may come, he not knowing of any lawful impediments thereto, is hereby authorized and empowered to solemnize the rites of Matrimony between:

GROOM 2-555		AND	BRIDE 2-555	
1. Full Name	Kenneth W. Chandler 48		9. Full Name	Dale Mae Martin 48
2. Address:	Spokane (City) Spokane (County) Washington (State)		10. Address:	Spokane (City) Spokane (County) Washington (State)
3. Age 42	4. Color or Race W	5. Single ..... 6. Widowed ..... 7. Divorced D	11. Age 46	12. Color or Race W 13. Single ..... 14. Widowed W 15. Divorced .....
8. Birthplace: City	Julian State Penn.		16. Maiden Name if previously married	Ochs
			17. Birthplace: City	Emida State Idaho

And to certify the same to said parties, or either of them under his hand and seal, in his ministerial or official capacity, and thereupon he is required to deliver this copy to the parties so married.

IN TESTIMONY WHEREOF, I have hereunto set my hand and affixed my official seal, at Coeur d'Alene, Kootenai County, Idaho, this 25th day of January, A. D. 1966.

Harold E. Peterson
Recorder

Deputy

Marriage Certificate

I, Dr. Victoria Carbury, a Minister residing at Coeur d'Alene, in the county of Kootenai in the State of Idaho do certify that, in accordance with the authority on me conferred by the above license, I did on this 25th day of January, in the year A. D. 1966 at Coeur d'Alene in the County of Kootenai 28, in the State of Idaho, solemnize the rites of matrimony between Kenneth W. Chandler of Spokane in the County of Spokane, of the State of Washington and Dale Mae Martin of Spokane, in the County of Spokane of the State of Washington, in the presence of Earl C. Vogt and Harriet P. Cameron

WITNESS My Hand at the County aforesaid, this 29th day of August, A. D. 1966

In the presence of:

Earl C. Vogt

and Harriet P. Cameron

Rev Dr Victoria Carbury DD PhD 2H 08

Date received by County Recorder FEB 2 1966; Signature Harold E. Peterson

Recorded County Recorder; Book ....., Page .....; Date Received by State Registrar FEB 28 1966

DH 61-027

(Use typewriter and/or black ink)

Officiant should send this copy back to the County Recorder immediately.

Department of Health
Bureau of Vital Statistics
Boise, Idaho

STATE OF IDAHO

State File No. 1187
County File No. 180372

County of Kootenai 28

Marriage License

INDEXED
COMPARED

BOOK 108 PAGE 288

KNOW ALL MEN BY THIS CERTIFICATE: That any regularly ordained minister of the Gospel, authorized by the rites and usages of the church or denomination of Christians, Hebrews, or religious body of which he may be a member, or any judge or Justice of the Peace, or competent officer to whom this may come, he not knowing of any lawful impediments thereto, is hereby authorized and empowered to solemnize the rites of Matrimony between:

GROOM		BRIDE	
1. Full Name	Walter G. Schimmel 2-555	9. Full Name	Dorothy G. Pearsall 2-555
2. Address: City / County / State	Trout Creek, Sanders, Montana 27	10. Address: City / County / State	Trout Creek, Sanders, Montana 27
3. Age	27	11. Age	35
4. Color or Race	W	12. Color or Race	W
5. Single / 6. Widowed / 7. Divorced	D	13. Single / 14. Widowed / 15. Divorced	D
8. Birthplace: City / State	Medford / Wisc.	16. Maiden Name if previously married	Gibbs
		17. Birthplace: City / State	Ladysmith / Wisc.

And to certify the same to said parties, or either of them under his hand and seal, in his ministerial or official capacity, and thereupon he is required to deliver this copy to the parties so married.

IN TESTIMONY WHEREOF, I have hereunto set my hand and affixed my official seal, at Coeur d'Alene, Kootenai County, Idaho, this 25th day of January, A. D. 19 66.

Harold E. Peterson
Recorder

Judith C. Kugler
Deputy

Marriage Certificate

I, Orland A. Scott, a Minister residing at Coeur d'Alene, in the county of Kootenai in the State of Idaho do certify that, in accordance with the authority on me conferred by the above license, I did on this 25th day of January, in the year A. D. 1966 at Coeur d'Alene in the County of Kootenai 28, in the State of Idaho, solemnize the rites of matrimony between Walter G. Schimmel of Trout Creek in the County of Sanders, of the State of Montana and Dorothy G. Pearsall of Trout Creek, in the County of Sanders of the State of Montana, in the presence of Loraine King and Cornelius King

WITNESS My Hand at the County aforesaid, this 25th day of January, A. D. 19 66

In the presence of:

Loraine King

and Cornelius King

Orland A. Scott

Date received by County Recorder JAN 31 1966; Signature Harold E. Peterson

Recorded County Recorder; Book ..., Page ...; Date Received by State Registrar FEB 28 1966

(Use typewriter and/or black ink)

Officiant should send this copy back to the County Recorder immediately.

DH 61-027

(Use typewriter and/or black ink)

Officiant should send this copy back to the County Recorder immediately.

Department of Health
Bureau of Vital Statistics
Boise, Idaho

STATE OF IDAHO

State File No. 1188
County File No. 18117

INDEXED
COMPARED

County of Kootenai 28

Marriage License

BOOK 108 PAGE 265

KNOW ALL MEN BY THIS CERTIFICATE: That any regularly ordained minister of the Gospel, authorized by the rites and usages of the church or denomination of Christians, Hebrews, or religious body of which he may be a member, or any judge or Justice of the Peace, or competent officer to whom this may come, he not knowing of any lawful impediments thereto, is hereby authorized and empowered to solemnize the rites of Matrimony between:

GROOM		BRIDE
1. Full Name	Donald W. Wallace 2-555 48	9. Full Name Louise A. Pease 2-555 48
2. Address: City / County / State	Fairchild A F B Spokane Wash.	10. Address: Spokane Spokane Washington
3. Age 19 4. Color or Race W 5. Single S 6. Widowed 7. Divorced		11. Age 18 12. Color or Race W 13. Single S 14. Widowed 15. Divorced
8. Birthplace: City Kannapolis State N. C.		16. Maiden Name if previously married
		17. Birthplace: City Spokane State Wash.

AND

And to certify the same to said parties, or either of them under his hand and seal, in his ministerial or official capacity, and thereupon he is required to deliver this copy to the parties so married.

IN TESTIMONY WHEREOF, I have hereunto set my hand and affixed my official seal, at Coeur d'Alene, Kootenai County, Idaho, this 25th day of January, A. D. 1966.

Harold E. Peterson
Recorder

Marguerite Tomblin
Deputy

Marriage Certificate

I, Andrew Callahan, a 2 Justice of the Peace residing at Coeur d'Alene, in the county of Kootenai in the State of Idaho do certify that, in accordance with the authority on me conferred by the above license, I did on this 25th day of January, in the year A. D. 1966 at Coeur d'Alene in the County of Kootenai 28, in the State of Idaho, solemnize the rites of matrimony between Donald W. Wallace of Fairchild A F B in the County of Spokane, of the State of Washington and Louise A. Pease of Spokane, in the County of Spokane of the State of Washington, in the presence of Clay Marotto and Ora Swan

WITNESS My Hand at the County aforesaid, this 25th day of January, A. D. 1966

In the presence of:
Clay A. Marotto
and Ora Swan

Andrew Callahan
Justice of the Peace

Date received by County Recorder JAN 26 1966; Signature Harold E. Peterson

Recorded in County Recorder; Book ..., Page ...; Date Received by State Registrar FEB 28 1966

DH 61-027

(Use typewriter and/or black ink)

Officiant should send this copy back to the County Recorder immediately.

Department of Health
Bureau of Vital Statistics
Boise, Idaho

STATE OF IDAHO

State File No. 1189
County File No. 180378

County of Kootenai 28

Marriage License

COMPARED INDEXED

BOOK 108 PAGE 288

KNOW ALL MEN BY THIS CERTIFICATE: That any regularly ordained minister of the Gospel, authorized by the rites and usages of the church or denomination of Christians, Hebrews, or religious body of which he may be a member, or any judge or Justice of the Peace, or competent officer to whom this may come, he not knowing of any lawful impediments thereto, is hereby authorized and empowered to solemnize the rites of Matrimony between:

GROOM 2-555		AND	BRIDE 2-555	
1. Full Name	James D. Smith		9. Full Name	RosaDee Sorenson
2. Address:	Enumclaw, (City) King, (County) Wn. (State) 48		10. Address:	Enumclaw, (City) King, (County) Wn. (State) 48
3. Age 40	4. Color or Race W 5. Single 6. Widowed 7. Divorced d		11. Age 27	12. Color or Race W 13. Single 14. Widowed 15. Divorced d
8. Birthplace: City	Walters, State Okla.		16. Maiden Name if previously married	Wheeler
			17. Birthplace: City	Seattle, State Wn.

And to certify the same to said parties, or either of them under his hand and seal, in his ministerial or official capacity, and thereupon he is required to deliver this copy to the parties so married.

IN TESTIMONY WHEREOF, I have hereunto set my hand and affixed my official seal, at Coeur d'Alene, Kootenai County, Idaho, this 25th day of January, A. D. 1966.

Harold E. Peterson
Recorder

Jeanne Loomer
Deputy

Marriage Certificate

I, Orland A. Scott, a Minister residing at Coeur d'Alene, in the county of Kootenai in the State of Idaho do certify that, in accordance with the authority on me conferred by the above license, I did on this 25th day of January, in the year A. D. 1966 at Coeur d'Alene in the County of Kootenai 28, in the State of Idaho, solemnize the rites of matrimony between James D. Smith of Enumclaw in the County of King, of the State of Washington and RosaDee Sorenson of Enumclaw, in the County of King of the State of Washington, in the presence of Barbara Kilborn and Joanne Marinovich

WITNESS My Hand at the County aforesaid, this 25th day of January, A. D. 1966

In the presence of:

Barbara Kilborn

and Joanne Marinovich

Orland A Scott

Date received JAN 31 1966 by County Recorder; Signature Harold E Peterson

Recorded County Recorder; Book ..., Page ...; Date Received by State Registrar FEB 28 1966

DH 61-027

(Use typewriter and/or black ink)

Officiant should send this copy back to the County Recorder immediately.

Department of Health
Bureau of Vital Statistics
Boise, Idaho

STATE OF IDAHO

State File No. 1190
County File No. 180381

County of Kootenai 28

Marriage License

COMPARED INDEXED

BOOK 108 PAGE 292

KNOW ALL MEN BY THIS CERTIFICATE: That any regularly ordained minister of the Gospel, authorized by the rites and usages of the church or denomination of Christians, Hebrews, or religious body of which he may be a member, or any judge or Justice of the Peace, or competent officer to whom this may come, he not knowing of any lawful impediments thereto, is hereby authorized and empowered to solemnize the rites of Matrimony between:

GROOM		AND	BRIDE	
1. Full Name	Harold Wright 2-555		9. Full Name	Mary Schlaberg
2. Address: City / County / State	Everett, Snohomish, Wn. 48		10. Address: City / County / State	Everett, Snohomish, Wn. 48
3. Age 49 4. Color or Race W 5. Single 6. Widowed 7. Divorced	d		11. Age 50 12. Color or Race W 13. Single 14. Widowed 15. Divorced	d
8. Birthplace: City / State	St. Louis, / Mo. /		16. Maiden Name if previously married	Tiffany
			17. Birthplace: City / State	Burlington, / Vt. /

And to certify the same to said parties, or either of them under his hand and seal, in his ministerial or official capacity, and thereupon he is required to deliver this copy to the parties so married.

IN TESTIMONY WHEREOF, I have hereunto set my hand and affixed my official seal, at Coeur d'Alene, Kootenai County, Idaho, this 25th day of January, A. D. 1966.

Harold E. Peterson
Recorder

Joanne Loomer
Deputy

Marriage Certificate

I, Orland A. Scott, a Minister residing at Coeur d'Alene, in the county of Kootenai in the State of Idaho do certify that, in accordance with the authority on me conferred by the above license, I did on this 25th day of January, in the year A. D. 1966 at Coeur d'Alene in the County of Kootenai 28, in the State of Idaho, solemnize the rites of matrimony between Harold Wright of Everett in the County of Snohomish, of the State of Washington and Mary Schlaberg of Everett, in the County of Snohomish of the State of Washington, in the presence of Barbara Kilborn and Joanne Marinovich

WITNESS My Hand at the County aforesaid, this 25th day of January, A. D. 1966

In the presence of:

Barbara Kilborn

and Joanne Marinovich

Orland A Scott

Date received JAN 31 1966 by County Recorder; Signature Harold E Peterson

Recorded County Recorder; Book ..., Page ...; Date Received by State Registrar FEB 28 1966

DH 61-027

(Use typewriter and/or black ink)

Officiant should send this copy back to the County Recorder immediately.

Department of Health
Bureau of Vital Statistics
Boise, Idaho

STATE OF IDAHO

State File No. 1191
County File No. 480351

County of Kootenai 28

Marriage License

COMPARED
INDEXED

BOOK 108 PAGE 278

KNOW ALL MEN BY THIS CERTIFICATE: That any regularly ordained minister of the Gospel, authorized by the rites and usages of the church or denomination of Christians, Hebrews, or religious body of which he may be a member, or any judge or Justice of the Peace, or competent officer to whom this may come, he not knowing of any lawful impediments thereto, is hereby authorized and empowered to solemnize the rites of Matrimony between:

GROOM		AND	BRIDE	
1. Full Name	Ronald Halsey 1-351		9. Full Name	Marilyn DeGraf 1-351
2. Address: City	Lewiston,	County NezPerce,	State Idaho 13	10. Address: City Lewiston,	County NezPerce,	State Idaho 13
3. Age	21	4. Color or Race W	5. Single S	6. Widowed	7. Divorced	11. Age 19	12. Color or Race W	13. Single S	14. Widowed	15. Divorced
8. Birthplace: City	Lewiston,	State Idaho /				16. Maiden Name if previously married				
						17. Birthplace: City	Lewiston,	State Idaho /		

And to certify the same to said parties, or either of them under his hand and seal, in his ministerial or official capacity, and thereupon he is required to deliver this copy to the parties so married.

IN TESTIMONY WHEREOF, I have hereunto set my hand and affixed my official seal, at Coeur d'Alene, Kootenai County, Idaho, this 25th day of January, A. D. 1966.

Harold E. Peterson
Recorder

Jeanne Loomer
Deputy

Marriage Certificate

I, Orland A. Scott, a Minister residing at Coeur d'Alene, in the county of Kootenai in the State of Idaho do certify that, in accordance with the authority on me conferred by the above license, I did on this 25th day of January, in the year A. D. 1966 at Coeur d'Alene in the County of Kootenai 28/, in the State of Idaho, solemnize the rites of matrimony between Ronald Halsey of Lewiston in the County of NezPerce, of the State of Idaho and Marilyn DeCraf of Lewiston, in the County of NezPerce of the State of Idaho, in the presence of Mrs. Lila DeCraf and Archie DeCraf

WITNESS My Hand at the County aforesaid, this 25th day of January, A. D. 19 66

In the presence of:

Mrs. Lily DeGraf

and Archie DeGraf

Orland A Scott

Date received by County Recorder JAN 31 1966; Signature Harold E Peterson

Recorded County Recorder; Book ..., Page ...; Date Received by State Registrar FEB 28 1966

DH 61-027

Department of Health
Bureau of Vital Statistics
Boise, Idaho

STATE OF IDAHO

State File No. 1192
County File No. 480357

County of Kootenai 28

Marriage License

COMPARED INDEXED

BOOK 108 PAGE 295

KNOW ALL MEN BY THIS CERTIFICATE: That any regularly ordained minister of the Gospel, authorized by the rites and usages of the church or denomination of Christians, Hebrews, or religious body of which he may be a member, or any judge or Justice of the Peace, or competent officer to whom this may come, he not knowing of any lawful impediments thereto, is hereby authorized and empowered to solemnize the rites of Matrimony between:

GROOM		BRIDE	
1. Full Name	Arden Leroy Kunkel 2-555	9. Full Name	Peggy Guizzetti 2-555
2. Address:	Renton (City) King (County) Washington (State) 48	10. Address	Renton (City) King (County) Washington (State) 48
3. Age	26	11. Age	20
4. Color or Race	W	12. Color or Race	W
5. Single	S	13. Single	S
6. Widowed		14. Widowed	
7. Divorced		15. Divorced	
8. Birthplace: City	Polk State Penn.	16. Maiden Name if previously married	*****
		17. Birthplace: City	Tacoma State Wash.

And to certify the same to said parties, or either of them under his hand and seal, in his ministerial or official capacity, and thereupon he is required to deliver this copy to the parties so married.

IN TESTIMONY WHEREOF, I have hereunto set my hand and affixed my official seal, at Coeur d'Alene, Kootenai County, Idaho, this 26th day of January, A. D. 19 66.

Harold E. Peterson
Recorder

Ureda Jakopson
Deputy

Marriage Certificate

I, Orland A. Scott, a Minister residing at Coeur d'Alene, in the county of Kootenai in the State of Idaho do certify that, in accordance with the authority on me conferred by the above license, I did on this 26th day of January, in the year A. D. 19 66 at Coeur d'Alene in the County of Kootenai 28, in the State of Idaho, solemnize the rites of matrimony between Arden Leroy Kunkel of Renton in the County of King in the State of Washington and Peggy Guizzetti of Renton, in the County of King of the State of Washington, in the presence of Donald F. Scott and Margaret I. Scott

WITNESS My Hand at the County aforesaid, this Twenty-Sixth day of January, A. D. 19 66

In the presence of:

Donald F. Scott

and Margaret I. Scott

Orland A Scott

Date received by County Recorder JAN 31 1966; Signature Harold E. Peterson County Recorder; Recorded Book ..., Page ...; Date Received by State Registrar FEB 2 1966

DH 61-027

(Use typewriter and/or black ink)

Officiant should send this copy back to the County Recorder immediately.

(Use typewriter and/or black ink)

Officiant should send this copy back to the County Recorder Immediately.

Department of Health
Bureau of Vital Statistics
Boise, Idaho

STATE OF IDAHO

State File No. 1193
County File No. 180334

County of Kootenai

Marriage License

COMPARED
INDEXED

BOOK 108 PAGE 269

KNOW ALL MEN BY THIS CERTIFICATE: That any regularly ordained minister of the Gospel, authorized by the rites and usages of the church or denomination of Christians, Hebrews, or religious body of which he may be a member, or any judge or Justice of the Peace, or competent officer to whom this may come, he not knowing of any lawful impediments thereto, is hereby authorized and empowered to solemnize the rites of Matrimony between:

GROOM		AND	BRIDE	
1. Full Name	Duane William Axt		9. Full Name	Barbara Esther Williams
2. Address:	Ukiah, Mendocino, Calif. (City, County, State)		10. Address	Menlo Park, San Mateo, Calif. (City, County, State)
3. Age 20	4. Color or Race W	5. Single S, 6. Widowed, 7. Divorced	11. Age 20	12. Color or Race W, 13. Single S, 14. Widowed, 15. Divorced
8. Birthplace: City	Hollywood, State Calif.		16. Maiden Name if previously married	
			17. Birthplace: City	San Diego, State Calif.

And to certify the same to said parties, or either of them under his hand and seal, in his ministerial or official capacity, and thereupon he is required to deliver this copy to the parties so married.

IN TESTIMONY WHEREOF, I have hereunto set my hand and affixed my official seal, at Coeur d'Alene, Kootenai County, Idaho, this 26th day of January, A. D. 19 66.

Harold E. Peterson
Recorder

Jeanne Loomer
Deputy

Marriage Certificate

I, Craig C. Kosonen, a Justice of the Peace residing at Coeur d'Alene, in the county of Kootenai in the State of Idaho do certify that, in accordance with the authority on me conferred by the above license, I did on this 26th day of January, in the year A. D. 19 66 at Coeur d'Alene in the County of Kootenai, in the State of Idaho, solemnize the rites of matrimony between Duane William Axt of Ukiah in the County of Mendocino, of the State of California and Barbara Esther Williams of Menlo Park, in the County of San Mateo of the State of California, in the presence of Art Stone and Jeanne Loomer

WITNESS My Hand at the County aforesaid, this 26th day of January, A. D. 19 66

In the presence of:

Art Stone

and Jeanne Loomer

Date received by County Recorder JAN 31 1966; Signature Harold E. Peterson County Recorder; Recorded Book ..., Page ...; Date Received by State Registrar FEB 28 1966

DH 61-027

Department of Health
Bureau of Vital Statistics
Boise, Idaho

STATE OF IDAHO

State File No. 1194
County File No. 480360

County of Kootenai 28

INDEXED
COMPARED

Marriage License

BOOK 108 PAGE 282

KNOW ALL MEN BY THIS CERTIFICATE: That any regularly ordained minister of the Gospel, authorized by the rites and usages of the church or denomination of Christians, Hebrews, or religious body of which he may be a member, or any judge or Justice of the Peace, or competent officer to whom this may come, he not knowing of any lawful impediments thereto, is hereby authorized and empowered to solemnize the rites of Matrimony between:

GROOM		AND	BRIDE	
1. Full Name	Roger W. Minaker 2-555 48		9. Full Name	Marilyn Newcomb 48
2. Address:	Spokane (City) Spokane (County) Washington (State)		10. Address	Spokane (City) Spokane (County) Washington (State)
3. Age 23	4. Color or Race W	5. Single S 6. Widowed 7. Divorced	11. Age 19	12. Color or Race W 13. Single S 14. Widowed 15. Divorced
8. Birthplace: City	Spokane State Washington		16. Maiden Name if previously married	---
			17. Birthplace: City	Spokane State Washington

And to certify the same to said parties, or either of them under his hand and seal, in his ministerial or official capacity, and thereupon he is required to deliver this copy to the parties so married.

IN TESTIMONY WHEREOF, I have hereunto set my hand and affixed my official seal, at Coeur d'Alene, Kootenai County, Idaho, this 26th day of January, A. D. 1966.

HAROLD E. PETERSON
Recorder

Margaret A. Sheppard
Deputy

Marriage Certificate

I, Orland A. Scott, a Minister residing at Coeur d'Alene, in the county of Kootenai in the State of Idaho do certify that, in accordance with the authority on me conferred by the above license, I did on this 26th. day of January, in the year A. D. 19 66 at Coeur d'Alene in the County of Kootenai 281, in the State of Idaho, solemnize the rites of matrimony between Roger W. Minaker of Spokane in the County of Spokane, of the State of Washington and Marilyn Newcomb of Spokane, in the County of Spokane of the State of Washington, in the presence of Patricia Thompson and Irene Minaker

WITNESS My Hand at the County aforesaid, this 26th. day of January, A. D. 19 66

In the presence of:

Patricia L. Thompson
and Irene Minaker

Orland A Scott

Date received by County Recorder JAN 31 1966; Signature Harold E Peterson County Recorder; Recorded Book ..., Page ...; Date Received by State Registrar FEB 28 1966

DH 61-027

(Use typewriter and/or black ink)

Officiant should send this copy back to the County Recorder immediately.

(Use typewriter and/or black ink)

Officiant should send this copy back to the County Recorder Immediately.

Department of Health
Bureau of Vital Statistics
Boise, Idaho

STATE OF IDAHO

State File No. 1195
County File No. 180341

County of Kootenai 28

Marriage License

COMPARED INDEXED BOOK 108 PAGE 273

KNOW ALL MEN BY THIS CERTIFICATE: That any regularly ordained minister of the Gospel, authorized by the rites and usages of the church or denomination of Christians, Hebrews, or religious body of which he may be a member, or any judge or Justice of the Peace, or competent officer to whom this may come, he not knowing of any lawful impediments thereto, is hereby authorized and empowered to solemnize the rites of Matrimony between:

GROOM 2-555		AND	BRIDE 2-555		
1. Full Name	Clayton John Malcolm Campbell		9. Full Name	Randi Joan Larssen	
2. Address:	Vancouver, (City)	B.C., (County)	10. Address	Vancouver, (City)	B.C., (County)
3. Age 23	4. Color or Race W	5. Single S, 6. Widowed, 7. Divorced	11. Age 20	12. Color or Race W	13. Single S, 14. Widowed, 15. Divorced
8. Birthplace: City	Malarctic,	State Quebec 2	16. Maiden Name if previously married		
			17. Birthplace: City	Vancouver, B.C.,	State Canada 2

And to certify the same to said parties, or either of them under his hand and seal, in his ministerial or official capacity, and thereupon he is required to deliver this copy to the parties so married.

IN TESTIMONY WHEREOF, I have hereunto set my hand and affixed my official seal, at Coeur d'Alene, Kootenai County, Idaho, this 26th day of January, A. D. 1966.

Harold E. Peterson
Recorder

Deanne Loomer
Deputy

Marriage Certificate

I, Orland A. Scott, a Minister residing at Coeur d'Alene, in the county of Kootenai in the State of Idaho do certify that, in accordance with the authority on me conferred by the above license, I did on this 26th day of January in the year A. D. 1966 at Coeur d'Alene, in the County of Kootenai 28, in the State of Idaho, solemnize the rites of matrimony between Clayton John Malcolm Campbell of Vancouver in the County of British Columbia of the State of Canada and Randi Joan Larssen of Vancouver, in the County of British Columbia of the State of Canada, in the presence of Donald F. Scott and Margaret I. Scott

WITNESS My Hand at the County aforesaid, this 26th day of January, A. D. 1966

In the presence of:

Margaret I. Scott

and Donald F. Scott

Orland A. Scott

Date received by County Recorder JAN 31 1966; Signature Harold E. Peterson County Recorder; Recorded Book ..., Page ...; Date Received by State Registrar FEB 28 1966

DH 61-027

Department of Health
Bureau of Vital Statistics
Boise, Idaho

STATE OF IDAHO

State File No. 1196
County File No. 480382

County of Kootenai 28

Marriage License

INDEXED COMPARED

BOOK 108 PAGE 293

KNOW ALL MEN BY THIS CERTIFICATE: That any regularly ordained minister of the Gospel, authorized by the rites and usages of the church or denomination of Christians, Hebrews, or religious body of which he may be a member, or any judge or Justice of the Peace, or competent officer to whom this may come, he not knowing of any lawful impediments thereto, is hereby authorized and empowered to solemnize the rites of Matrimony between:

GROOM		AND	BRIDE	
1. Full Name	Charles B. Winchell 2-558		9. Full Name	Dorothy Lower 2-555
2. Address:	Sumner (City) Pierce (County) Washington (State)	28	10. Address	Midway (City) King (County) Washington (State) 48
3. Age L 4. Color or Race W 5. Single 6. Widowed W 7. Divorced			11. Age L 12. Color or Race W 13. Single 14. Widowed 15. Divorced D	
8. Birthplace: City **** State	Illinois		16. Maiden Name if previously married	Scates
			17. Birthplace: City	San Diego County State Calif.

And to certify the same to said parties, or either of them under his hand and seal, in his ministerial or official capacity, and thereupon he is required to deliver this copy to the parties so married.

IN TESTIMONY WHEREOF, I have hereunto set my hand and affixed my official seal, at Coeur d'Alene, Kootenai County, Idaho, this 26th day of January, A.D. 1966.

Harold E. Peterson
Recorder
Orleda Jakobson
Deputy

Marriage Certificate

I, Orland A. Scott, a Minister residing at Coeur d'Alene, in the county of Kootenai in the State of Idaho do certify that, in accordance with the authority on me conferred by the above license, I did on this 26th. day of January, in the year A. D. 1966 at Coeur d'Alene in the County of Kootenai 28 in the State of Idaho, solemnize the rites of matrimony between Charles B. Winchell of Sumner in the County of Pierce, of the State of Washington and Dorothy Lower of Midway, in the County of King of the State of Washington, in the presence of Arlean Thomas and Alfred B. Thomas

WITNESS My Hand at the County aforesaid, this 26th. day of January, A. D. 1966

In the presence of:
Alfred B Thomas
and Arlean Thomas

Orland A Scott

Date received JAN 31 1966 by County Recorder; Signature Harold E Peterson County Recorder; Recorded Book ..., Page ...; Date Received by State Registrar FEB 28 1966

DH 61-027

(Use typewriter and/or black ink)

Officiant should send this copy back to the County Recorder immediately.

Department of Health
Bureau of Vital Statistics
Boise, Idaho

STATE OF IDAHO

State File No. 1197
County File No. 480367

County of Kootenai 28

Marriage License

COMPARED INDEXED

BOOK 108 PAGE 285

KNOW ALL MEN BY THIS CERTIFICATE: That any regularly ordained minister of the Gospel, authorized by the rites and usages of the church or denomination of Christians, Hebrews, or religious body of which he may be a member, or any judge or Justice of the Peace, or competent officer to whom this may come, he not knowing of any lawful impediments thereto, is hereby authorized and empowered to solemnize the rites of Matrimony between:

GROOM 2-555		AND	BRIDE 2-555	
1. Full Name	Arthur R. Robinson		9. Full Name	Ruth A. Nelson
2. Address: City / County / State	Jackson, Beaverhead, Mont. 27		10. Address: City / County / State	Jackson, Beaverhead, Mont. 27
3. Age 33 4. Color or Race W 5. Single 6. Widowed 7. Divorced d			11. Age 21 12. Color or Race W 13. Single S 14. Widowed 15. Divorced	
8. Birthplace: City Red Lodge, State Mont.			16. Maiden Name if previously married	
			17. Birthplace: City Dillon, State Mont.	

And to certify the same to said parties, or either of them under his hand and seal, in his ministerial or official capacity, and thereupon he is required to deliver this copy to the parties so married.

IN TESTIMONY WHEREOF, I have hereunto set my hand and affixed my official seal, at Coeur d'Alene, Kootenai County, Idaho, this 26th day of January, A. D. 1966.

Harold E. Peterson
Recorder

Jeanne Roemer
Deputy

Marriage Certificate

I, Orland A. Scott, a Minister residing at Coeur d'Alene, in the county of Kootenai in the State of Idaho do certify that, in accordance with the authority on me conferred by the above license, I did on this 26th. day of January, in the year A. D. 19 66 at Coeur d'Alene in the County of Kootenai 28, in the State of Idaho, solemnize the rites of matrimony between Arthur R. Robinson of Jackson in the County of Beaverhead, of the State of Montana and Ruth A. Nelson of Jackson, in the County of Beaverhead of the State of Montana, in the presence of Virgil D Anderson and Jenny L. Anderson

WITNESS My Hand at the County aforesaid, this 26th. day of January, A. D. 19 66

In the presence of:
Virgil D. Anderson
and Jenny L. Anderson

Orland A. Scott

Date received JAN 31 1966 by County Recorder; Signature Harold E. Peterson County Recorder; Recorded Book ..., Page ...; Date Received by State Registrar FEB 28 1966

DH 61-027

(Use typewriter and/or black ink)

Officiant should send this copy back to the County Recorder immediately.

Department of Health
Bureau of Vital Statistics
Boise, Idaho

STATE OF IDAHO

State File No. 1198
County File No. 180358

County of Kootenai 28

Marriage License

COMPARED INDEXED BOOK 108 PAGE 281

KNOW ALL MEN BY THIS CERTIFICATE: That any regularly ordained minister of the Gospel, authorized by the rites and usages of the church or denomination of Christians, Hebrews, or religious body of which he may be a member, or any judge or Justice of the Peace, or competent officer to whom this may come, he not knowing of any lawful impediments thereto, is hereby authorized and empowered to solemnize the rites of Matrimony between:

GROOM		AND	BRIDE	
1. Full Name	George Luce 2-855		9. Full Name	Cynthia Melton 2-855
2. Address: City	Missoula, Missoula, Mont. 27		10. Address: City	Missoula, Missoula, Mont. 27
	County State			County State
3. Age 21 4. Color or Race W 5. Single 6. Widowed 7. Divorced d			11. Age 19 12. Color or Race W 13. Single 14. Widowed 15. Divorced d	
8. Birthplace: City Stella, State Mo.			16. Maiden Name if previously married Pritchard	
			17. Birthplace: City Reno, State Nevada	

And to certify the same to said parties, or either of them under his hand and seal, in his ministerial or official capacity, and thereupon he is required to deliver this copy to the parties so married.

IN TESTIMONY WHEREOF, I have hereunto set my hand and affixed my official seal, at Coeur d'Alene, Kootenai County, Idaho, this 26th day of January, A. D. 1966

Harold E. Peterson
Recorder

Deanne Roemer
Deputy

Marriage Certificate

I, Orland A. Scott, a Minister residing at Coeur d'Alene, in the county of Kootenai in the State of Idaho do certify that, in accordance with the authority on me conferred by the above license, I did on this 26th day of January in the year A. D. 1966 at Coeur d'Alene in the County of Kootenai 28, in the State of Idaho, solemnize the rites of matrimony between George Luce of Missoula in the County of Missoula, of the State of Montana and Cynthia Melton of Missoula, in the County of Missoula of the State of Montana, in the presence of William C. Graybill and Mrs Robert E. Tripplet, Jr

WITNESS My Hand at the County aforesaid, this 26th day of January, A. D. 1966

In the presence of:
William C. Graybill
and Mrs Robert E. Tripplet Jr.

Orland A Scott

Date received JAN 31 1966 by County Recorder; Signature Harold E Peterson County Recorder; Recorded Book, Page; Date Received by State Registrar FEB 28 1966

DH 61-027

(Use typewriter and/or black ink)

Officiant should send this copy back to the County Recorder immediately.

Department of Health
Bureau of Vital Statistics
Boise, Idaho

STATE OF IDAHO

State File No. 1199
County File No. 480368

County of Kootenai 28

Marriage License

INDEXED COMPARED BOOK 108 PAGE 286

KNOW ALL MEN BY THIS CERTIFICATE: That any regularly ordained minister of the Gospel, authorized by the rites and usages of the church or denomination of Christians, Hebrews, or religious body of which he may be a member, or any judge or Justice of the Peace, or competent officer to whom this may come, he not knowing of any lawful impediments thereto, is hereby authorized and empowered to solemnize the rites of Matrimony between:

GROOM		AND	BRIDE	
1. Full Name	Terry Lee Ripoli 2-555 48		9. Full Name	Gloria M. Usselman 48
2. Address: City / County / State	Tacoma, Pierce, Washington		10. Address City / County / State	Tacoma, Pierce, Washington
3. Age 18 4. Color or Race W 5. Single S 6. Widowed 7. Divorced			11. Age 17 12. Color or Race W 13. Single S 14. Widowed 15. Divorced	
8. Birthplace: City	Tacoma State Wash.		16. Maiden Name if previously married	* * *
			17. Birthplace: City	Tacoma State Wash.

And to certify the same to said parties, or either of them under his hand and seal, in his ministerial or official capacity, and thereupon he is required to deliver this copy to the parties so married.

IN TESTIMONY WHEREOF, I have hereunto set my hand and affixed my official seal, at Coeur d'Alene, Kootenai County, Idaho, this 26th day of January, A. D. 1966.

Harold E. Peterson
Recorder

Judith C. Kugler
Deputy

Marriage Certificate

I, Orland A. Scott, a Minister residing at Coeur d'Alene, in the county of Kootenai in the State of Idaho do certify that, in accordance with the authority on me conferred by the above license, I did on this 26th. day of January, in the year A. D. 1966 at Coeur d'Alene in the County of Kootenai 28, in the State of Idaho, solemnize the rites of matrimony between Terry Lee Ripoli of Tacoma in the County of Pierce, of the State of Washington and Gloria M. Usselman of Tacoma, in the County of Pierce of the State of Washington, in the presence of Marilyn Newcomb and Roger W. Minaker

WITNESS My Hand at the County aforesaid, this 26th. day of January, A. D. 1966

In the presence of:

Marilyn Newcomb

and Roger W. Minaker

Orland A. Scott

Date received by County Recorder JAN 31 1966 Signature Harold E. Peterson County Recorder; Recorded Book ..., Page ...; Date Received by State Registrar FEB 28 1966

DH 61-027

(Use typewriter and/or black ink)

Officiant should send this copy back to the County Recorder immediately.

APR 1 6 1974

Department of Health
Bureau of Vital Statistics
Boise, Idaho

STATE OF IDAHO

State File No. 1200
County File No. 180336

County of Kootenai 28

Marriage License

INDEXED
COMPARED

BOOK 108 PAGE 270

KNOW ALL MEN BY THIS CERTIFICATE: That any regularly ordained minister of the Gospel, authorized by the rites and usages of the church or denomination of Christians, Hebrews, or religious body of which he may be a member, or any judge or Justice of the Peace, or competent officer to whom this may come, he not knowing of any lawful impediments thereto, is hereby authorized and empowered to solemnize the rites of Matrimony between:

GROOM 2-555	AND	BRIDE 2-555
1. Full Name: Michael J. Burnett 48		9. Full Name: Rebecca Louise Wilson 48
2. Address: Spokane, (City) Spokane, (County) Wn. (State)		10. Address: Spokane, (City) Spokane, (County) Wn. (State)
3. Age 18 4. Color or Race W 5. Single S 6. Widowed 7. Divorced		11. Age 17 12. Color or Race W 13. Single S 14. Widowed 15. Divorced
8. Birthplace: City Spokane, State Wn.		16. Maiden Name if previously married /
		17. Birthplace: City Spokane, State Wn.

And to certify the same to said parties, or either of them under his hand and seal, in his ministerial or official capacity, and thereupon he is required to deliver this copy to the parties so married.

IN TESTIMONY WHEREOF, I have hereunto set my hand and affixed my official seal, at Coeur d'Alene, Kootenai County, Idaho, this 26th day of January, A. D. 19 66.

Harold E. Peterson
Recorder

Deputy

Marriage Certificate

I, Orland A. Scott, a Minister residing at Coeur d'Alene, in the county of Kootenai in the State of Idaho do certify that, in accordance with the authority on me conferred by the above license, I did on this 26th day of January, in the year A. D. 19 66 at Coeur d'Alene in the County of Kootenai 28, in the State of Idaho, solemnize the rites of matrimony between Michael J. Burnett of Spokane in the County of Spokane, of the State of Washington and Rebecca Louise Wilson of Spokane, in the County of Spokane of the State of Washington, in the presence of Dan Wilber and Pam Wilber

WITNESS My Hand at the County aforesaid, this 26th. day of January, A. D. 19 66

In the presence of:

Dan Wilber

and Pam Wilber

Orland A. Scott

Date received JAN 31 1966 by County Recorder; Signature Harold E. Peterson County Recorder; Recorded Book ..., Page ...; Date Received by State Registrar FEB 28 1966

(Use typewriter and/or black ink)

Officiant should send this copy back to the County Recorder immediately.

DH 61-027

(Use typewriter and/or black ink)

Officiant should send this copy back to the County Recorder immediately.

Department of Health
Bureau of Vital Statistics
Boise, Idaho

STATE OF IDAHO

State File No. 1201
County File No. 480370

County of Kootenai 28

Marriage License

COMPARED
INDEXED

BOOK 108 PAGE 287

KNOW ALL MEN BY THIS CERTIFICATE: That any regularly ordained minister of the Gospel, authorized by the rites and usages of the church or denomination of Christians, Hebrews, or religious body of which he may be a member, or any judge or Justice of the Peace, or competent officer to whom this may come, he not knowing of any lawful impediments thereto, is hereby authorized and empowered to solemnize the rites of Matrimony between:

GROOM 2-555		AND	BRIDE 2-555	
1. Full Name	Gus J. Sourapas		9. Full Name	Ann Baldwin
2. Address:	Seattle, (City) King, (County) Wn. (State) 98		10. Address	Seattle, (City) King, (County) Wn. (State) 98
3. Age 39	4. Color or Race W	5. Single ..... 6. Widowed ..... 7. Divorced d	11. Age 24	12. Color or Race W 13. Single ..... 14. Widowed ..... 15. Divorced d
8. Birthplace: City	Seattle, State Wn.		16. Maiden Name if previously married	Johnston
			17. Birthplace: City	Chatanooga, State Tenn.

And to certify the same to said parties, or either of them under his hand and seal, in his ministerial or official capacity, and thereupon he is required to deliver this copy to the parties so married.

IN TESTIMONY WHEREOF, I have hereunto set my hand and affixed my official seal, at Coeur d'Alene, Kootenai County, Idaho, this 26th day of January, A. D. 1966.

Harold E. Peterson
Recorder

Deane Loomer
Deputy

Marriage Certificate

I, Orland A. Scott, a Minister residing at Coeur d'Alene, in the county of Kootenai in the State of Idaho do certify that, in accordance with the authority on me conferred by the above license, I did on this 26th day of January, in the year A. D. 1966 at Coeur d'Alene in the County of Kootenai 28, in the State of Idaho, solemnize the rites of matrimony between Gus J. Sourapas of Seattle in the County of King, of the State of Washington and Ann Bladwin of Seattle, in the County of King of the State of Washington, in the presence of Margaret I. Scott and Arleda Jakopson

WITNESS My Hand at the County aforesaid, this 26th day of January, A. D. 1966

In the presence of:

Margaret I. Scott

and Arleda Jakopson

Orland A. Scott

Date received JAN 31 1966 by County Recorder; Signature Harold E. Peterson County Recorder; Recorded Book ....., Page .....; Date Received by State Registrar FEB 28 1966

DH 61-027

(Use typewriter and/or black ink)

Officiant should send this copy back to the County Recorder immediately.

Department of Health
Bureau of Vital Statistics
Boise, Idaho

STATE OF IDAHO

State File No. 1202
County File No. 180347

County of Kootenai 28

Marriage License INDEXED COMPARED BOOK 108 PAGE 276

KNOW ALL MEN BY THIS CERTIFICATE: That any regularly ordained minister of the Gospel, authorized by the rites and usages of the church or denomination of Christians, Hebrews, or religious body of which he may be a member, or any judge or Justice of the Peace, or competent officer to whom this may come, he not knowing of any lawful impediments thereto, is hereby authorized and empowered to solemnize the rites of Matrimony between:

GROOM 2-555		AND	BRIDE 2-555	
1. Full Name	Floyd W. Engeldinger	48	9. Full Name	Linda J. Drake 48
2. Address:	Spokane (City) Spokane (County) Washington (State)		10. Address	Spokane (City) Spokane (County) Washington (State)
3. Age 19	4. Color or Race W	5. Single S 6. Widowed 7. Divorced	11. Age 18	12. Color or Race W 13. Single S 14. Widowed 15. Divorced
8. Birthplace: City	Spokane State Wash.		16. Maiden Name if previously married	• • •
			17. Birthplace: City	Spokane State Wash.

And to certify the same to said parties, or either of them under his hand and seal, in his ministerial or official capacity, and thereupon he is required to deliver this copy to the parties so married.

IN TESTIMONY WHEREOF, I have hereunto set my hand and affixed my official seal, at Coeur d'Alene, Kootenai County, Idaho, this 26th day of January, A. D. 19 66.

Harold E. Peterson
Recorder

Marguerite Tomblin
Deputy

Marriage Certificate

I, Orland A. Scott, a Minister residing at Coeur d'Alene, in the county of Kootenai in the State of Idaho do certify that, in accordance with the authority on me conferred by the above license, I did on this 26th day of January, in the year A. D. 1966 at Coeur d'Alene in the County of Kootenai 28, in the State of Idaho, solemnize the rites of matrimony between Floyd W. Engeldinger of Spokane in the County of Spokane, of the State of Washington and Linda J. Drake of Spokane, in the County of Spokane of the State of Washington, in the presence of Margaret I. Scott and Margaret Shepperd

WITNESS My Hand at the County aforesaid, this 26th day of January, A. D. 19 66

In the presence of:

Margaret I. Scott

and Margaret Shepperd

Orland A. Scott

Date received by County Recorder JAN 31 1966 Signature Harold E. Peterson County Recorder; Recorded Book ..., Page ...; Date Received by State Registrar FEB 28 1966

DH 61-027

Department of Health
Bureau of Vital Statistics
Boise, Idaho

STATE OF IDAHO

State File No. 1203
County File No. 180513

County of Kootenai 28

Marriage License COMPARED INDEXED BOOK 108 PAGE 308

KNOW ALL MEN BY THIS CERTIFICATE: That any regularly ordained minister of the Gospel, authorized by the rites and usages of the church or denomination of Christians, Hebrews, or religious body of which he may be a member, or any judge or Justice of the Peace, or competent officer to whom this may come, he not knowing of any lawful impediments thereto, is hereby authorized and empowered to solemnize the rites of Matrimony between:

GROOM		AND	BRIDE	
1. Full Name	John P. Knack 2-555 48		9. Full Name	Lillian Johnson 2-555 48
2. Address:	Spokane (City) Spokane (County) Washington (State)		10. Address	Spokane (City) Spokane (County) Washington (State)
3. Age 43	4. Color or Race W 5. Single 6. Widowed 7. Divorced D		11. Age 40	12. Color or Race W 13. Single 14. Widowed 15. Divorced D
8. Birthplace: City	Hillyard State Wash.		16. Maiden Name if previously married	Anderson
			17. Birthplace: City	Elk River State Idaho

And to certify the same to said parties, or either of them under his hand and seal, in his ministerial or official capacity, and thereupon he is required to deliver this copy to the parties so married.

IN TESTIMONY WHEREOF, I have hereunto set my hand and affixed my official seal, at Coeur d'Alene, Kootenai County, Idaho, this 27th day of January, A. D. 19 66.

Harold E. Peterson
Recorder

Marguerite Tomblin
Deputy

Marriage Certificate

I, Andrew Callahan, a Justice of the Peace residing at Coeur d'Alene, in the county of Kootenai in the State of Idaho do certify that, in accordance with the authority on me conferred by the above license, I did on this 27th day of January in the year A. D. 19 66 at Coeur d'Alene in the County of Kootenai 28, in the State of Idaho, solemnize the rites of matrimony between John P. Knack of Spokane in the County of Spokane, of the State of Washington and Lillian Johnson of Spokane, in the County of Spokane of the State of Washington, in the presence of William Hawkins and Charles Rust

WITNESS My Hand at the County aforesaid, this 27th day of January, A. D. 19 66

In the presence of:

William Hawkins

and Charles Rust

Andrew Callahan
Justice of the Peace

Date received FEB 2 1966 by County Recorder; Signature Harold E. Peterson County Recorder; Book, Page; Recorded; Date Received FEB 28 1966 by State Registrar.

(Use typewriter and/or black ink)

Officiant should send this copy back to the County Recorder immediately.

DH 61-027

Department of Health
Bureau of Vital Statistics
Boise, Idaho

STATE OF IDAHO

State File No. 1204
County File No. 180354

County of Kootenai 28

Marriage License

INDEXED
COMPARED

BOOK 108 PAGE 279

KNOW ALL MEN BY THIS CERTIFICATE: That any regularly ordained minister of the Gospel, authorized by the rites and usages of the church or denomination of Christians, Hebrews, or religious body of which he may be a member, or any judge or Justice of the Peace, or competent officer to whom this may come, he not knowing of any lawful impediments thereto, is hereby authorized and empowered to solemnize the rites of Matrimony between:

GROOM 2-555		AND	BRIDE 2-555	
1. Full Name	Ward F. Hoftell, Jr. 48		9. Full Name	Joanne Hendrickson 48
2. Address:	Arlington (City) Snohomish (County) Wash. (State)		10. Address	Snohomish (City) Snohomish (County) Wash. (State)
3. Age 19	4. Color or Race W	5. Single S 6. Widowed 7. Divorced	11. Age 18	12. Color or Race W 13. Single S 14. Widowed 15. Divorced
8. Birthplace: City	Attlussheim State Germany 2		16. Maiden Name if previously married	******
			17. Birthplace: City	Everett State Wash.

And to certify the same to said parties, or either of them under his hand and seal, in his ministerial or official capacity, and thereupon he is required to deliver this copy to the parties so married.

IN TESTIMONY WHEREOF, I have hereunto set my hand and affixed my official seal, at Coeur d'Alene, Kootenai County, Idaho, this 27th day of January A. D. 19 66.

Harold E. Peterson
Recorder

Ureda Jakopac
Deputy

Marriage Certificate

I, Orland A. Scott, a Minister residing at Coeur d'Alene, in the county of Kootenai in the State of Idaho do certify that, in accordance with the authority on me conferred by the above license, I did on this 27th day of January, in the year A. D. 19 66 at Coeur d'Alene in the County of Kootenai 28, in the State of Idaho, solemnize the rites of matrimony between Ward F. Hoftell, Jr. of Arlington in the County of Snohomish, of the State of Washington and Joanne Hendrickson of Snohomish, in the County of Snohomish of the State of Washington, in the presence of Barbara Kilborn and Joanne Marinovich

WITNESS My Hand at the County aforesaid, this 27th day of January, A. D. 19 66

In the presence of:

Barbara Kilborn

and Joanne Marinovich

Orland A. Scott

Date received by County Recorder JAN 31 1966; Signature Harold E. Peterson County Recorder; Recorded Book ..., Page ...; Date Received by State Registrar FEB 28 1966

DH 61-027

(Use typewriter and/or black ink)

Officiant should send this copy back to the County Recorder immediately.

Department of Health
Bureau of Vital Statistics
Boise, Idaho

STATE OF IDAHO

State File No. 1205
County File No. 180366

County of Kootenai 28

Marriage License

COMPARED INDEXED BOOK 108 PAGE 285

KNOW ALL MEN BY THIS CERTIFICATE: That any regularly ordained minister of the Gospel, authorized by the rites and usages of the church or denomination of Christians, Hebrews, or religious body of which he may be a member, or any judge or Justice of the Peace, or competent officer to whom this may come, he not knowing of any lawful impediments thereto, is hereby authorized and empowered to solemnize the rites of Matrimony between:

GROOM		BRIDE	
1. Full Name	Bernard F. Ryan 2555	9. Full Name	Janice L. Davidson 2555
2. Address: City / County / State	Spokane, Spokane, Washington 48	10. Address City / County / State	Spokane, Spokane, Washington 48
3. Age	20	11. Age	18
4. Color or Race	W	12. Color or Race	W
5. Single	S	13. Single	S
6. Widowed		14. Widowed	
7. Divorced		15. Divorced	
8. Birthplace: City / State	Portland / Ore.	16. Maiden Name if previously married	• • •
		17. Birthplace: City / State	Wellington, New Zealand 2

And to certify the same to said parties, or either of them under his hand and seal, in his ministerial or official capacity, and thereupon he is required to deliver this copy to the parties so married.

IN TESTIMONY WHEREOF, I have hereunto set my hand and affixed my official seal, at Coeur d'Alene, Kootenai County, Idaho, this 27th day of January, A. D. 19 66.

Harold E. Peterson
Recorder

Judith C. Kugler
Deputy

Marriage Certificate

I, Orland A. Scott, a Minister residing at Coeur d'Alene, in the county of Kootenai in the State of Idaho do certify that, in accordance with the authority on me conferred by the above license, I did on this 27th day of January, in the year A. D. 19 66 at Coeur d'Alene in the County of Kootenai 28, in the State of Idaho, solemnize the rites of matrimony between Bernard F. Ryan of Spokane in the County of Spokane, of the State of Washington and Janice L. Davidson of Spokane, in the County of Spokane of the State of Washington, in the presence of Richard L. Miller and Drake M. Howell

WITNESS My Hand at the County aforesaid, this 27th day of January, A. D. 19 66

In the presence of:

Richard L Miller

and Drake M. Howell

Orland A Scott

Date received by County Recorder JAN 31 1966 Signature Harold E. Peterson County Recorder; Recorded Book ..., Page ...; Date Received by State Registrar FEB 28 1966

DH 61-027

(Use typewriter and/or black ink)

Officiant should send this copy back to the County Recorder immediately.

Department of Health
Bureau of Vital Statistics
Boise, Idaho

STATE OF IDAHO

State File No. 1206
County File No. 480532

County of Kootenai 28

Marriage License

INDEXED COMPARED

BOOK 108 PAGE 318

KNOW ALL MEN BY THIS CERTIFICATE: That any regularly ordained minister of the Gospel, authorized by the rites and usages of the church or denomination of Christians, Hebrews, or religious body of which he may be a member, or any judge or Justice of the Peace, or competent officer to whom this may come, he not knowing of any lawful impediments thereto, is hereby authorized and empowered to solemnize the rites of Matrimony between:

GROOM		BRIDE
1. Full Name	Timothy P. Reidt 2-555	9. Full Name Joyce L. Stone 2-555
2. Address: City / County / State	Kennewick, Benton, Wn. 28	10. Address: City / County / State Kennewick, Benton, Wn. 28
3. Age	19	11. Age 20
4. Color or Race	W	12. Color or Race W
5. Single	S	13. Single S
6. Widowed		14. Widowed
7. Divorced		15. Divorced
8. Birthplace: City / State	Spokane, Wn.	16. Maiden Name if previously married 17. Birthplace: City Spokane, State Wn.

AND

And to certify the same to said parties, or either of them under his hand and seal, in his ministerial or official capacity, and thereupon he is required to deliver this copy to the parties so married.

IN TESTIMONY WHEREOF, I have hereunto set my hand and affixed my official seal, at Coeur d'Alene, Kootenai County, Idaho, this 27th day of January, A. D. 1966.

Harold E. Peterson
Recorder

Deanne Roemer
Deputy

Marriage Certificate

I, Dr Victoria Carbury, a Minister residing at Coeur D'Alene, in the county of Kootenai in the State of Idaho do certify that, in accordance with the authority on me conferred by the above license, I did on this 27th day of January, in the year A. D. 1966 at Coeur D'Alene in the County of Kootenai 28, in the State of Idaho, solemnize the rites of matrimony between Timothy P. Reidt of Kennewick in the County of Benton, of the State of Washington and Joyce L. Stone of Kennewick, in the County of Benton of the State of Washington, in the presence of E. V. Carbury and Mae B. Hanley

WITNESS My Hand at the County aforesaid, this 27th day of January, A. D. 1966

In the presence of:

E. V. Carbury

and Mae B. Hanley

Rev Dr Victoria Carbury DD PhD ThM OSL

Date received by County Recorder FEB 2 1966; Signature Harold E. Peterson, County Recorder; Recorded Book ..., Page ...; Date Received by State Registrar FEB 28 1966

(Use typewriter and/or black ink)

Officiant should send this copy back to the County Recorder immediately.

DH 61-027

Department of Health
Bureau of Vital Statistics
Boise, Idaho

STATE OF IDAHO

State File No. 1207
County File No. 480362

County of Kootenai 28

Marriage License

COMPARED INDEXED BOOK 108 PAGE 283

KNOW ALL MEN BY THIS CERTIFICATE: That any regularly ordained minister of the Gospel, authorized by the rites and usages of the church or denomination of Christians, Hebrews, or religious body of which he may be a member, or any judge or Justice of the Peace, or competent officer to whom this may come, he not knowing of any lawful impediments thereto, is hereby authorized and empowered to solemnize the rites of Matrimony between:

GROOM		AND	BRIDE	
1. Full Name	Lester M. Oglesbee, Jr.		9. Full Name	Carol Jean Tevis (Connor)
2. Address: City	Veradale,	Spokane, Wn. 48	10. Address City	Royal City, Grant, Wn. 48
		County State		County State
3. Age	18		11. Age	20
4. Color or Race	W		12. Color or Race	W
5. Single	S		13. Single	S
6. Widowed			14. Widowed	
7. Divorced			15. Divorced	
8. Birthplace: City	Clarksfork,	State Idaho	16. Maiden Name if previously married	
			17. Birthplace: City	Stockton, State Calif.

And to certify the same to said parties, or either of them under his hand and seal, in his ministerial or official capacity, and thereupon he is required to deliver this copy to the parties so married.

IN TESTIMONY WHEREOF, I have hereunto set my hand and affixed my official seal, at Coeur d'Alene, Kootenai County, Idaho, this 26th day of January, A. D. 19 66.

Harold E. Peterson
Recorder

Jeanne Kramer
Deputy

Marriage Certificate

I, Orland A. Scott, a Minister residing at Coeur d'Alene, in the county of Kootenai in the State of Idaho do certify that, in accordance with the authority on me conferred by the above license, I did on this 27th day of January, in the year A. D. 1966 at Coeur d'Alene in the County of Kootenai 28, in the State of Idaho, solemnize the rites of matrimony between Lester M. Oglesbee, Jr. of Veradale in the County of Spokane, of the State of Washington and Carol Jean Tevis (Connor) of Royal City, in the County of Grant of the State of Washington, in the presence of Barbara Satterwhite and Doyle A. Mulinix

WITNESS My Hand at the County aforesaid, this 27th day of January, A. D. 19 66

In the presence of:

Barbara Satterwhite

and Doyle A Mulinix

Orland A Scott

Date received by County Recorder JAN 31 1966; Signature Harold E Peterson County Recorder; Recorded Book ..., Page ...; Date Received by State Registrar FEB 28 1966

DH 61-027

(Use typewriter and/or black ink)

Officiant should send this copy back to the County Recorder immediately.

Department of Health
Bureau of Vital Statistics
Boise, Idaho

STATE OF IDAHO

State File No. 1208
County File No. 180383

County of Kootenai 28

Marriage License

COMPARED INDEXED BOOK 108 PAGE 293

KNOW ALL MEN BY THIS CERTIFICATE: That any regularly ordained minister of the Gospel, authorized by the rites and usages of the church or denomination of Christians, Hebrews, or religious body of which he may be a member, or any judge or Justice of the Peace, or competent officer to whom this may come, he not knowing of any lawful impediments thereto, is hereby authorized and empowered to solemnize the rites of Matrimony between:

GROOM 2-555	AND	BRIDE 2-555
1. Full Name Roy G. Wilson 48		9. Full Name Anna L. Bell 48
2. Address: Spokane (City) Spokane (County) Washington (State)		10. Address: Spokane (City) Spokane (County) Washington (State)
3. Age 54 4. Color or Race W 5. Single 6. Widowed 7. Divorced D		11. Age 59 12. Color or Race W 13. Single 14. Widowed W 15. Divorced
8. Birthplace: City Spokane State Washington		16. Maiden Name if previously married Johnson
		17. Birthplace: City Scandia State Kansas

And to certify the same to said parties, or either of them under his hand and seal, in his ministerial or official capacity, and thereupon he is required to deliver this copy to the parties so married.

IN TESTIMONY WHEREOF, I have hereunto set my hand and affixed my official seal, at Coeur d'Alene, Kootenai County, Idaho, this 27th day of January, A. D. 1966.

Harold E. Peterson
Recorder
Ora E Swan
Deputy

Marriage Certificate

I, Orland A. Scott, a Minister residing at Coeur d'Alene, in the county of Kootenai in the State of Idaho do certify that, in accordance with the authority on me conferred by the above license, I did on this 27th day of January, in the year A. D. 1966 at Coeur d'Alene in the County of Kootenai 28, in the State of Idaho, solemnize the rites of matrimony between Roy G. Wilson of Spokane in the County of Spokane, of the State of Washington and Anna L. Bell of Spokane, in the County of Spokane of the State of Washington, in the presence of Violet Antosyn and Edward P. Antosyn

WITNESS My Hand at the County aforesaid, this 27th day of January, A. D. 1966

In the presence of:

Violet Antosyn
and Edward P Antosyn

Orland A Scott

Date received by County Recorder JAN 31 1966; Signature Harold E Peterson

Recorded County Recorder; Book ..., Page ...; Date Received by State Registrar FEB 28 1966

(Use typewriter and/or black ink)

Officiant should send this copy back to the County Recorder immediately.

DH 61-027

Department of Health
Bureau of Vital Statistics
Boise, Idaho

STATE OF IDAHO

State File No. 1209
County File No. 180537

County of Kootenai 28

Marriage License

COMPARED INDEXED BOOK 108 PAGE 320

KNOW ALL MEN BY THIS CERTIFICATE: That any regularly ordained minister of the Gospel, authorized by the rites and usages of the church or denomination of Christians, Hebrews, or religious body of which he may be a member, or any judge or Justice of the Peace, or competent officer to whom this may come, he not knowing of any lawful impediments thereto, is hereby authorized and empowered to solemnize the rites of Matrimony between:

GROOM		AND	BRIDE	
1. Full Name	William M. Stidd 2-555		9. Full Name	Sharon K. Clark 2-555 48
2. Address:	Fort Worth (City) Tarrant (County) Texas (State) 44		10. Address:	Spokane (City) Spokane (County) Washington (State)
3. Age	25		11. Age	22
4. Color or Race	W		12. Color or Race	W
5. Single			13. Single	
6. Widowed			14. Widowed	
7. Divorced	D		15. Divorced	D
8. Birthplace: City	Tacoma State Washington		16. Maiden Name if previously married	Morton
			17. Birthplace: City	Sandpoint State Idaho

And to certify the same to said parties, or either of them under his hand and seal, in his ministerial or official capacity, and thereupon he is required to deliver this copy to the parties so married.

IN TESTIMONY WHEREOF, I have hereunto set my hand and affixed my official seal, at Coeur d'Alene, Kootenai County, Idaho, this 28th day of January, A. D. 19 66.

Harold E. Peterson
Recorder
Ora E. Swan
Deputy

Marriage Certificate

I, Dr. Victoria Carbury, a Minister residing at Coeur d'Alene, in the county of Kootenai in the State of Idaho do certify that, in accordance with the authority on me conferred by the above license, I did on this 28th day of January, in the year A. D. 19 66 at Coeur d'Alene in the County of Kootenai 28, in the State of Idaho, solemnize the rites of matrimony between William M. Stidd of Fort Worth in the County of Tarrant, of the State of Texas and Sharon K. Clark of Spokane, in the County of Spokane of the State of Washington, in the presence of Milton F. Selander and Leona D. McDonald

WITNESS My Hand at the County aforesaid, this 28th day of January, A. D. 19 66

In the presence of:
Milton F. Selander
and Leona D. McDonald

Rev Dr Victoria Carbury DD PhD ThM OSL

Date received by County Recorder FEB 2 1966; Signature Harold E. Peterson

Recorded County Recorder; Book ..., Page ...; Date Received by State Registrar FEB 28 1966

(Use typewriter and/or black ink)

Officiant should send this copy back to the County Recorder immediately.

DH 61-027

(Use typewriter and/or black ink)

Officiant should send this copy back to the County Recorder immediately.

Department of Health
Bureau of Vital Statistics
Boise, Idaho

STATE OF IDAHO

State File No. 1210
County File No. 180742

County of Kootenai 28

Marriage License

COMPARED INDEXED BOOK 108 PAGE 333

KNOW ALL MEN BY THIS CERTIFICATE: That any regularly ordained minister of the Gospel, authorized by the rites and usages of the church or denomination of Christians, Hebrews, or religious body of which he may be a member, or any judge or Justice of the Peace, or competent officer to whom this may come, he not knowing of any lawful impediments thereto, is hereby authorized and empowered to solemnize the rites of Matrimony between:

GROOM		AND	BRIDE	
1. Full Name	Mervin R. DeRuwe 2-555 48		9. Full Name	Helen L. Williams 48
2. Address:	Prescott (City) Walla Walla (County) Washington (State)		10. Address	Walla Walla (City) Walla Walla (County) Washington (State)
3. Age	51		11. Age	42
4. Color or Race	W		12. Color or Race	W
5. Single			13. Single	
6. Widowed			14. Widowed	
7. Divorced	D		15. Divorced	D
8. Birthplace: City	Walla Walla		16. Maiden Name if previously married	Carlman
State	Washington		17. Birthplace: City	Augusta
			State	Kansas

And to certify the same to said parties, or either of them under his hand and seal, in his ministerial or official capacity, and thereupon he is required to deliver this copy to the parties so married.

IN TESTIMONY WHEREOF, I have hereunto set my hand and affixed my official seal, at Coeur d'Alene, Kootenai County, Idaho, this 28th day of January, A. D. 1966.

Harold E. Peterson
Recorder

Ora E. Swan
Deputy

Marriage Certificate

I, Raymond E Lambert, a Christian Minista residing at Coeur d'Alene, in the county of Kootenai in the State of Idaho do certify that, in accordance with the authority on me conferred by the above license, I did on this 28th day of January, in the year A. D. 1966 at Coeur d'Alene in the County of Kootenai 28, in the State of Idaho, solemnize the rites of matrimony between Mervin R DeRuwe of Prescott in the County of Walla Walla, of the State of Washington and Helen L Williams of Walla Walla, in the County of Walla Walla of the State of Washington, in the presence of Gay Olson and Sylvia Olson

WITNESS My Hand at the County aforesaid, this twenty eighth day of January, A. D. 1966

In the presence of:

Gay Olson

and Sylvia Olson

Raymond E. Lambert

Date received by County Recorder FEB 7 1966; Signature Harold E Peterson

Recorded County Recorder; Book ..., Page ...; Date Received by State Registrar FEB 28 1966

DH 61-027

Department of Health
Bureau of Vital Statistics
Boise, Idaho

STATE OF IDAHO

State File No. 1211
County File No. 480750

County of Kootenai 28

Marriage License

COMPARED INDEXED BOOK 108 PAGE 337

KNOW ALL MEN BY THIS CERTIFICATE: That any regularly ordained minister of the Gospel, authorized by the rites and usages of the church or denomination of Christians, Hebrews, or religious body of which he may be a member, or any judge or Justice of the Peace, or competent officer to whom this may come, he not knowing of any lawful impediments thereto, is hereby authorized and empowered to solemnize the rites of Matrimony between:

GROOM		BRIDE	
1. Full Name	Darrell W. Grigg 2-555 48	9. Full Name	Judith C. Williams 2-585 48
2. Address: City / County / State	Pasco, Franklin, Washington	10. Address City / County / State	Kennewick, Benton, Washington
3. Age 25 4. Color or Race W 5. Single 6. Widowed 7. Divorced	S	11. Age 22 12. Color or Race W 13. Single 14. Widowed 15. Divorced	S
8. Birthplace: City Spokane State	Wash.	16. Maiden Name if previously married	• • •
		17. Birthplace: City Muskogee State	Okla.

And to certify the same to said parties, or either of them under his hand and seal, in his ministerial or official capacity, and thereupon he is required to deliver this copy to the parties so married.

IN TESTIMONY WHEREOF, I have hereunto set my hand and affixed my official seal, at Coeur d'Alene, Kootenai County, Idaho, this 28th day of January, A. D. 1966.

Harold E. Peterson
Recorder

Judith C. Kugler
Deputy

Marriage Certificate

I, Raymond E. Hemlett, a Christian Minister residing at Coeur d'Alene, in the county of Kootenai in the State of Idaho do certify that, in accordance with the authority on me conferred by the above license, I did on this 28th day of January, in the year A. D. 1966 at Coeur d'Alene in the County of Kootenai 28, in the State of Idaho, solemnize the rites of matrimony between Darrell W. Grigg of Pasco in the County of Franklin, of the State of Washington and Judith C. Williams of Kennewick, in the County of Benton of the State of Washington, in the presence of Lydia Ann Zeeba and Viola A. McCann

WITNESS My Hand at the County aforesaid, this twenty eighth day of January, A. D. 1966

In the presence of:

Lydia Ann Zeeba
and Viola A. McCann

Raymond E. Hemlett

Date received by County Recorder FEB 7 1966; Signature Harold E. Peterson County Recorder; Recorded Book ..., Page ...; Date Received by State Registrar FEB 28 1966

DH 61-027

(Use typewriter and/or black ink)

Officiant should send this copy back to the County Recorder immediately.

Department of Health
Bureau of Vital Statistics
Boise, Idaho

STATE OF IDAHO

State File No. 1212
County File No. 480490

County of Kootenai 28

Marriage License

COMPARED INDEXED BOOK 108 PAGE 297

KNOW ALL MEN BY THIS CERTIFICATE: That any regularly ordained minister of the Gospel, authorized by the rites and usages of the church or denomination of Christians, Hebrews, or religious body of which he may be a member, or any judge or Justice of the Peace, or competent officer to whom this may come, he not knowing of any lawful impediments thereto, is hereby authorized and empowered to solemnize the rites of Matrimony between:

GROOM		BRIDE
1. Full Name	Harvey A. Best 2-555 48	9. Full Name Nancy C. Whetstone 2-555 48
2. Address:	Spokane (City) Spokane (County) Washington (State)	10. Address Spokane (City) Spokane (County) Washington (State)
3. Age 22 4. Color or Race W 5. Single S 6. Widowed 7. Divorced		11. Age 18 12. Color or Race W 13. Single S 14. Widowed 15. Divorced
8. Birthplace: City Lewiston State Idaho		16. Maiden Name if previously married *****
		17. Birthplace: City Omaha State Neb.

And to certify the same to said parties, or either of them under his hand and seal, in his ministerial or official capacity, and thereupon he is required to deliver this copy to the parties so married.

IN TESTIMONY WHEREOF, I have hereunto set my hand and affixed my official seal, at Coeur d'Alene, Kootenai County, Idaho, this 28th day of January, A. D. 19 66.

Harold E. Peterson
Recorder
Deputy

Marriage Certificate

I, Andrew Callahan, a Justice of the Peace residing at Coeur d'Alene, in the county of Kootenai in the State of Idaho do certify that, in accordance with the authority on me conferred by the above license, I did on this 28th day of January, in the year A. D. 19 66 at Coeur d'Alene in the County of Kootenai 28, in the State of Idaho, solemnize the rites of matrimony between Harvey A. Best of Spokane in the County of Spokane, of the State of Washington and Nancy C. Whetstone of Spokane in the County of Spokane of the State of Washington, in the presence of Gene Whetston and Mrs. David Gibbs

WITNESS My Hand at the County aforesaid, this 28th day of JANUARY, A. D. 19 66.

In the presence of:

Gene Whetston and Mrs. David Gibbs

Andrew Callahan

Date received by County Recorder FEB 2 1966 Signature Harold E. Peterson County Recorder; Recorded Book ..., Page ...; Date Received by State Registrar FEB 28 1966

DH 61-027

(Use typewriter and/or black ink)

Officiant should send this copy back to the County Recorder immediately.

Department of Health
Bureau of Vital Statistics
Boise, Idaho

STATE OF IDAHO

State File No. 1213
County File No. 480514

County of Kootenai 28

Marriage License

INDEXED COMPARED BOOK 108 PAGE 309

KNOW ALL MEN BY THIS CERTIFICATE: That any regularly ordained minister of the Gospel, authorized by the rites and usages of the church or denomination of Christians, Hebrews, or religious body of which he may be a member, or any judge or Justice of the Peace, or competent officer to whom this may come, he not knowing of any lawful impediments thereto, is hereby authorized and empowered to solemnize the rites of Matrimony between:

GROOM 2-555		BRIDE 2-555	
1. Full Name	Ronald D. Leithead	9. Full Name	Sally A. Nicholson
2. Address: City / County / State	Spokane, Spokane, Wn. 48	10. Address: City / County / State	Spokane, Spokane, Wn. 48
3. Age 17	4. Color or Race W 5. Single S 6. Widowed 7. Divorced	11. Age 18	12. Color or Race W 13. Single S 14. Widowed 15. Divorced
8. Birthplace: City	Ephrata, State Wn.	16. Maiden Name if previously married	
		17. Birthplace: City	Spokane, State Wn.

And to certify the same to said parties, or either of them under his hand and seal, in his ministerial or official capacity, and thereupon he is required to deliver this copy to the parties so married.

IN TESTIMONY WHEREOF, I have hereunto set my hand and affixed my official seal, at Coeur d'Alene, Kootenai County, Idaho, this 28th day of January, A. D. 19 66.

Harold E. Peterson
Recorder

Jeanne Loomer
Deputy

Marriage Certificate

I, Andrew Callahan, a Justice of the Peace residing at Coeur d'Alene, in the county of Kootenai in the State of Idaho do certify that, in accordance with the authority on me conferred by the above license, I did on this 28th day of January, in the year A. D. 19 66 at Coeur d'Alene in the County of Kootenai 28, in the State of Idaho, solemnize the rites of matrimony between Ronald D. Leithead of Spokane in the County of Spokane, of the State of Washington and Sally A. Nicholson of Spokane, in the County of Spokane of the State of Washington, in the presence of Harold Anderson and Sally A. Nicholson

WITNESS My Hand at the County aforesaid, this 28th day of January, A. D. 19 66

In the presence of:

Harold Anderson

and Jeannie Evans

Andrew Callahan

Justice of the Peace

Date received by County Recorder FEB 2 1966; Signature Harold E. Peterson County Recorder; Book ..., Page ...; by State Registrar FEB 28 1966

DH 61-027

(Use typewriter and/or black ink)

Officiant should send this copy back to the County Recorder immediately.

(Use typewriter and/or black ink)

Officiant should send this copy back to the County Recorder immediately.

Department of Health
Bureau of Vital Statistics
Boise, Idaho

STATE OF IDAHO

State File No. 1214
County File No. 180524

County of Kootenai 28

Marriage License

COMPARED INDEXED

BOOK 108 PAGE 314

KNOW ALL MEN BY THIS CERTIFICATE: That any regularly ordained minister of the Gospel, authorized by the rites and usages of the church or denomination of Christians, Hebrews, or religious body of which he may be a member, or any judge or Justice of the Peace, or competent officer to whom this may come, he not knowing of any lawful impediments thereto, is hereby authorized and empowered to solemnize the rites of Matrimony between:

GROOM		BRIDE	
1. Full Name	James Alan Nelson	9. Full Name	Lynett Jean Lantis
2. Address: City	Pasco	10. Address: City	Pasco
County	Franklin	County	Franklin
State	Washington	State	Washington
3. Age	19	11. Age	18
4. Color or Race	W	12. Color or Race	W
5. Single	S	13. Single	S
6. Widowed		14. Widowed	
7. Divorced		15. Divorced	
8. Birthplace: City	Puyallup	16. Maiden Name if previously married	-----
State	Wash.	17. Birthplace: City	Sandpoint
		State	Idaho

And to certify the same to said parties, or either of them under his hand and seal, in his ministerial or official capacity, and thereupon he is required to deliver this copy to the parties so married.

IN TESTIMONY WHEREOF, I have hereunto set my hand and affixed my official seal, at Coeur d'Alene, Kootenai County, Idaho, this 28th day of January, A. D. 19 66.

Harold E. Peterson
Recorder

Deputy

Marriage Certificate

I, Dr. Victoria Carbury, a Minister residing at Coeur d'Alene, in the county of Kootenai in the State of Idaho do certify that, in accordance with the authority on me conferred by the above license, I did on this 28th day of January, in the year A. D. 19 66 at Coeur d'Alene in the County of Kootenai 28, in the State of Idaho, solemnize the rites of matrimony between James Alan Nelson of Pasco in the County of Franklin, of the State of Washington and Lynett Jean Lantis of Pasco, in the County of Franklin of the State of Washington, in the presence of Wallace Lee Rogers and Juanita Lynn McCaleb

WITNESS My Hand at the County aforesaid, this 28th day of January, A. D. 19 66

In the presence of:

Wallace Lee Rogers

and Juanita Lynn McCaleb

Rev Dr Victoria Carbury DD PhD ThM OSH

Date received by County Recorder FEB 2 1966 Signature Harold E. Peterson County Recorder; Recorded Book ..., Page ...; Date Received by State Registrar FEB 28 1966

DH 61-027

Department of Health
Bureau of Vital Statistics
Boise, Idaho

STATE OF IDAHO

State File No. 1215
County File No. 180197

County of Kootenai 28

Marriage License

COMPARED INDEXED BOOK 108 PAGE 300

KNOW ALL MEN BY THIS CERTIFICATE: That any regularly ordained minister of the Gospel, authorized by the rites and usages of the church or denomination of Christians, Hebrews, or religious body of which he may be a member, or any judge or Justice of the Peace, or competent officer to whom this may come, he not knowing of any lawful impediments thereto, is hereby authorized and empowered to solemnize the rites of Matrimony between:

GROOM		AND	BRIDE	
1. Full Name	Jon W. Diehl 2-555 48		9. Full Name	Linda S. Reed 2-555 48
2. Address: City	Bellingham		10. Address City	Bellingham
County	Whatcom		County	Whatcom
State	Washington		State	Washington
3. Age	20		11. Age	19
4. Color or Race	W		12. Color or Race	W
5. Single	S		13. Single	S
6. Widowed			14. Widowed	
7. Divorced			15. Divorced	
8. Birthplace: City	Bellingham		16. Maiden Name if previously married	* * *
State	Wash.		17. Birthplace: City	Bellingham
			State	Wash.

And to certify the same to said parties, or either of them under his hand and seal, in his ministerial or official capacity, and thereupon he is required to deliver this copy to the parties so married.

IN TESTIMONY WHEREOF, I have hereunto set my hand and affixed my official seal, at Coeur d'Alene, Kootenai County, Idaho, this 28th day of January, A. D. 1966.

Harold E. Peterson
Recorder

Judith C. Kugler
Deputy

Marriage Certificate

I, Dr. Victoria Carbury, a Minister residing at Coeur d'Alene, in the county of Kootenai in the State of Idaho do certify that, in accordance with the authority on me conferred by the above license, I did on this 28th day of January, in the year A. D. 1966 at Coeur d'Alene in the County of Kootenai 28, in the State of Idaho, solemnize the rites of matrimony between Joh W. Diahl of Bellingham in the County of Whatcom, of the State of Washington and Linda S. Reed of Bellingham, in the County of Whatcom of the State of Washington, in the presence of E. V. Carbury and Harold W. Actipis

WITNESS My Hand at the County aforesaid, this 28th day of January, A. D. 1966

In the presence of:

E. V. Carbury

and Harold W. Actipis

Rev Dr Victoria Carbury DD PhD Thy

Date received by County Recorder FEB 2 1966; Signature Harold E. Peterson County Recorder; Recorded Book ..., Page ...; Date Received by State Registrar FEB 28 1966

DH 61-027

(Use typewriter and/or black ink)

Officiant should send this copy back to the County Recorder immediately.

Department of Health
Bureau of Vital Statistics
Boise, Idaho

STATE OF IDAHO

State File No. 1216
County File No. 480538

County of Kootenai 28

Marriage License re-marriage

COMPARED INDEXED

BOOK 108 PAGE 321

KNOW ALL MEN BY THIS CERTIFICATE: That any regularly ordained minister of the Gospel, authorized by the rites and usages of the church or denomination of Christians, Hebrews, or religious body of which he may be a member, or any judge or Justice of the Peace, or competent officer to whom this may come, he not knowing of any lawful impediments thereto, is hereby authorized and empowered to solemnize the rites of Matrimony between:

GROOM		BRIDE	
1. Full Name	Harvey I. Sloan 2-555 48	9. Full Name	Ruth Evon Sloan 2-555 48
2. Address:	Richfield, Clark, Washington (City, County, State)	10. Address	LaCenter, Clark, Washington (City, County, State)
3. Age 22	4. Color or Race W	5. Single	6. Widowed	7. Divorced D	11. Age 28	12. Color or Race W	13. Single	14. Widowed	15. Divorced D
8. Birthplace: City	Yakima State Wash.				16. Maiden Name if previously married	Cromwell			
					17. Birthplace: City	Munden State Kan.			

And to certify the same to said parties, or either of them under his hand and seal, in his ministerial or official capacity, and thereupon he is required to deliver this copy to the parties so married.

IN TESTIMONY WHEREOF, I have hereunto set my hand and affixed my official seal, at Coeur d'Alene, Kootenai County, Idaho, this 28th day of January, A. D. 19 66.

Harold E. Peterson
Recorder

Judith C. Kugler
Deputy

Marriage Certificate

I, Dr Victoria Carbury, a Minister residing at Coeur D'Alene, in the county of Kootenai in the State of Idaho do certify that, in accordance with the authority on me conferred by the above license, I did on this 28th day of January, in the year A. D. 19 66 at Cieur D'Alene in the County of Kootenai 28, in the State of Idaho, solemnize the rites of matrimony between Harvey I. Sloan of Richfield in the County of Clark, of the State of Washington and Ruth Evon Sloan of La Center, in the County of Clark of the State of Washington, in the presence of E.V.Carbury and William Carbury

WITNESS My Hand at the County aforesaid, this 28th day of January, A. D. 19 6

In the presence of:

E V Carbury

and William Carbury

Rev Dr Victoria Carbury DD PhD ThM. DSh

Date received by County Recorder FEB 2 1966; Signature Harold E Peterson County Recorder; Recorded Book ..., Page ...; Date Received by State Registrar FEB 28 1966

DH 61-027

(Use typewriter and/or black ink)

Officiant should send this copy back to the County Recorder immediately.

Department of Health
Bureau of Vital Statistics
Boise, Idaho

STATE OF IDAHO

State File No. 1217
County File No. 180371

County of Kootenai 28

Marriage License

COMPARED INDEXED

BOOK 108 PAGE 287

KNOW ALL MEN BY THIS CERTIFICATE: That any regularly ordained minister of the Gospel, authorized by the rites and usages of the church or denomination of Christians, Hebrews, or religious body of which he may be a member, or any judge or Justice of the Peace, or competent officer to whom this may come, he not knowing of any lawful impediments thereto, is hereby authorized and empowered to solemnize the rites of Matrimony between:

GROOM 2-555		AND	BRIDE 2-555	
1. Full Name	Darrell R. Savinski	48	9. Full Name	Julene L. Norris 48
2. Address:	Lake Stevens (City) Snohomish (County) Wash. (State)		10. Address	Everett (City) Snohomish (County) Washington (State)
3. Age 19	4. Color or Race W	5. Single S 6. Widowed 7. Divorced	11. Age 16	12. Color or Race W 13. Single S 14. Widowed 15. Divorced
8. Birthplace: City	Seattle	State Wash.	16. Maiden Name if previously married	• • •
			17. Birthplace: City	Everett State Wash.

And to certify the same to said parties, or either of them under his hand and seal, in his ministerial or official capacity, and thereupon he is required to deliver this copy to the parties so married.

IN TESTIMONY WHEREOF, I have hereunto set my hand and affixed my official seal, at Coeur d'Alene, Kootenai County, Idaho, this 28th day of January, A. D. 19 66.

Harold E. Peterson
Recorder

Marguerite Tomblin
Deputy

Marriage Certificate

I, Orland A. Scott, a Minister residing at Coeur d'Alene, in the county of Kootenai in the State of Idaho do certify that, in accordance with the authority on me conferred by the above license, I did on this 28th day of January, in the year A. D. 1966 at Coeur d'Alene in the County of Kootenai 28, in the State of Idaho, solemnize the rites of matrimony between Darrell R. Savinski of Lake Stevens in the County of Snohomish, of the State of Washington and Julene L. Norris of Everett, in the County of Snohomish of the State of Washington, in the presence of Mrs. Nellie Tillett and Barbara Kilborn

WITNESS My Hand at the County aforesaid, this 28th day of January, A. D. 19 66

In the presence of: Mrs Nellie Tillett and Barbara Kilborn

Orland A Scott

Date received JAN 31 1966 by County Recorder; Signature Harold E Peterson County Recorder; Recorded Book ..., Page ...; Date Received by State Registrar FEB 28 1966

(Use typewriter and/or black ink)

Officiant should send this copy back to the County Recorder immediately.

DH 61-027

Department of Health
Bureau of Vital Statistics
Boise, Idaho

STATE OF IDAHO

State File No. 1218
County File No. 180542

County of Kootenai 28

Marriage License

INDEXED

BOOK 108 PAGE 323

KNOW ALL MEN BY THIS CERTIFICATE: That any regularly ordained minister of the Gospel, authorized by the rites and usages of the church or denomination of Christians, Hebrews, or religious body of which he may be a member, or any judge or Justice of the Peace, or competent officer to whom this may come, he not knowing of any lawful impediments thereto, is hereby authorized and empowered to solemnize the rites of Matrimony between:

GROOM		AND	BRIDE	
1. Full Name	Roy Warner 2-555		9. Full Name	Ellen Nash 2-555
2. Address: City	Butte,		10. Address City	Butte,
County	Silver Bow,		County	Silver Bow,
State	Mont. 27		State	Mont. 27
3. Age	21		11. Age	20
4. Color or Race	W		12. Color or Race	W
5. Single	S		13. Single	S
6. Widowed			14. Widowed	
7. Divorced			15. Divorced	
8. Birthplace: City	Butte,		16. Maiden Name if previously married	
State	Mont.		17. Birthplace: City	Butte,
			State	Mont.

And to certify the same to said parties, or either of them under his hand and seal, in his ministerial or official capacity, and thereupon he is required to deliver this copy to the parties so married.

IN TESTIMONY WHEREOF, I have hereunto set my hand and affixed my official seal, at Coeur d'Alene, Kootenai County, Idaho, this 28th day of January, A. D. 1966.

Harold E. Peterson
Recorder

Deanne Roemer
Deputy

Marriage Certificate

I, Andrew Callahan, a Justice of the Peace residing at Coeur d'Alene, in the county of Kootenai in the State of Idaho do certify that, in accordance with the authority on me conferred by the above license, I did on this 28th day of January, in the year A. D. 1966 at Coeur d'Alene in the County of Kootenai 28, in the State of Idaho, solemnize the rites of matrimony between Roy Warner of Butte in the County of Silver Bow, of the State of Montana and Ellen Nash of Butte, in the County of Silver Bow of the State of Montana, in the presence of Jerry Calhoun and Virginia Jones

WITNESS My Hand at the County aforesaid, this 28th day of January, A. D. 1966

In the presence of:

Jerry L. Calhoun

and Virginia Jones

Andrew Callahan

Justice of the Peace

Date received FEB 2 1966; by County Recorder. Signature Harold E. Peterson County Recorder; Book ..., Page ...; by State Registrar. Date Received FEB 28 1966

(Use typewriter and/or black ink)

Officiant should send this copy back to the County Recorder immediately.

DH 61-027

Department of Health
Bureau of Vital Statistics
Boise, Idaho

STATE OF IDAHO

State File No. 1219
County File No. 480332

County of Kootenai 28

Marriage License

COMPARED INDEXED BOOK 108 PAGE 268

KNOW ALL MEN BY THIS CERTIFICATE: That any regularly ordained minister of the Gospel, authorized by the rites and usages of the church or denomination of Christians, Hebrews, or religious body of which he may be a member, or any judge or Justice of the Peace, or competent officer to whom this may come, he not knowing of any lawful impediments thereto, is hereby authorized and empowered to solemnize the rites of Matrimony between:

GROOM 2-555 AND BRIDE 2-555

1. Full Name J. Dennis Addleman
2. Address: Seattle, King, Washington 48 (City, County, State)
3. Age 16 4. Color or Race W 5. Single S 6. Widowed ..... 7. Divorced .....
8. Birthplace: City Chehalis State Wash.

9. Full Name Margaret Lynn Porter 48
10. Address Renton, King, Washington (City, County, State)
11. Age 15 12. Color or Race W 13. Single S 14. Widowed ..... 15. Divorced .....
16. Maiden Name if previously married .....
17. Birthplace: City Seattle State Wash.

And to certify the same to said parties, or either of them under his hand and seal, in his ministerial or official capacity, and thereupon he is required to deliver this copy to the parties so married.

IN TESTIMONY WHEREOF, I have hereunto set my hand and affixed my official seal, at Coeur d'Alene, Kootenai County, Idaho, this 28th day of January, A. D. 1966.

Harold E. Peterson
Recorder

Judith C. Kugler
Deputy

Marriage Certificate

I, Craig C. Kosonen, a Justice of the Peace residing at Coeur d'Alene, in the county of Kootenai in the State of Idaho do certify that, in accordance with the authority on me conferred by the above license, I did on this 28th day of January, in the year A. D. 1966 at Coeur d'Alene in the County of Kootenai 281, in the State of Idaho, solemnize the rites of matrimony between J. Dennis Addleman of Seattle in the County of King, of the State of Washington and Margaret Lynn Porter of Renton, in the County of King of the State of Washington, in the presence of Art Stone and Thomas T. Tuttle

WITNESS My Hand at the County aforesaid, this 28th day of January, A. D. 1966

In the presence of: [signature]

and [signature]

[signature]

Date received by County Recorder JAN 31 1966; Signature Harold E. Peterson County Recorder; Recorded Book ....., Page .....; Date Received by State Registrar FEB 28 1966

DH 61-027

(Use typewriter and/or black ink)

Officiant should send this copy back to the County Recorder immediately.

Department of Health
Bureau of Vital Statistics
Boise, Idaho

STATE OF IDAHO

State File No. 1220
County File No. 480489

County of Kootenai 28

Marriage License

COMPARED
INDEXED

BOOK 108 PAGE 296

KNOW ALL MEN BY THIS CERTIFICATE: That any regularly ordained minister of the Gospel, authorized by the rites and usages of the church or denomination of Christians, Hebrews, or religious body of which he may be a member, or any judge or Justice of the Peace, or competent officer to whom this may come, he not knowing of any lawful impediments thereto, is hereby authorized and empowered to solemnize the rites of Matrimony between:

GROOM		AND	BRIDE	
1. Full Name	Richard Benitz 2-555		9. Full Name	Dianna Porter 2-555
2. Address: City	Prosser,		10. Address City	Grandview,
County	Benton,		County	Yakima,
State	Wn. 48		State	Wn. 48
3. Age 20 4. Color or Race W 5. Single S 6. Widowed 7. Divorced			11. Age 18 12. Color or Race W 13. Single S 14. Widowed 15. Divorced	
8. Birthplace: City	Ellensburg,		16. Maiden Name if previously married	/
State	Wn. /		17. Birthplace: City	Sunnyside,
			State	Wn. /

And to certify the same to said parties, or either of them under his hand and seal, in his ministerial or official capacity, and thereupon he is required to deliver this copy to the parties so married.

IN TESTIMONY WHEREOF, I have hereunto set my hand and affixed my official seal, at Coeur d'Alene, Kootenai County, Idaho, this 28th day of January, A. D. 1966.

Harold E. Peterson
Recorder

Leanne Loomer
Deputy

Marriage Certificate

I, Andrew Callahan, a Justice of the Peace residing at Coeur d'Alene, in the county of Kootenai in the State of Idaho do certify that, in accordance with the authority on me conferred by the above license, I did on this 28th day of January, in the year A. D. 1966 at Coeur d'Alene in the County of Kootenai 28/, in the State of Idaho, solemnize the rites of matrimony between Richard Benitz of Prosser in the County of Benton of the State of Washington and Dianna Porter of Grandview, in the County of Yakima of the State of Washington, in the presence of John Harman, Jr. and Steven Paul Elkins

WITNESS My Hand at the County aforesaid, this 28th day of January, A. D. 1966

In the presence of:

John Harman Jr.

and Steven Paul Elkins

Andrew Callahan
Justice of the Peace

Date received by County Recorder FEB 2 1966; Signature Harold E. Peterson County Recorder; Recorded Book ; Date Received by State FEB 28 1966

DH 61-027

(Use typewriter and/or black ink)

Officiant should send this copy back to the County Recorder immediately.

Department of Health
Bureau of Vital Statistics
Boise, Idaho

STATE OF IDAHO

State File No. 1221
County File No. 480345

County of Kootenai 28

Marriage License

COMPARED INDEXED BOOK 108 PAGE 275

KNOW ALL MEN BY THIS CERTIFICATE: That any regularly ordained minister of the Gospel, authorized by the rites and usages of the church or denomination of Christians, Hebrews, or religious body of which he may be a member, or any judge or Justice of the Peace, or competent officer to whom this may come, he not knowing of any lawful impediments thereto, is hereby authorized and empowered to solemnize the rites of Matrimony between:

GROOM		BRIDE
1. Full Name	David Elam 2-555 38	9. Full Name Linda Weight 2-555
2. Address: City / County / State	Aumsville, Marion, Oregon	10. Address Turner, Marion, Oregon 38
3. Age 18 4. Color or Race W 5. Single S 6. Widowed 7. Divorced		11. Age 17 12. Color or Race W 13. Single S 14. Widowed 15. Divorced
8. Birthplace: City Corvallis, State Oregon		16. Maiden Name if previously married 17. Birthplace: City Scotia, State Calif.

AND

And to certify the same to said parties, or either of them under his hand and seal, in his ministerial or official capacity, and thereupon he is required to deliver this copy to the parties so married.

IN TESTIMONY WHEREOF, I have hereunto set my hand and affixed my official seal, at Coeur d'Alene, Kootenai County, Idaho, this 28th day of January, A. D. 1966.

Harold E. Peterson
Recorder

Deanne Loomer
Deputy

Marriage Certificate

I, Orland A. Scott, a Minister residing at Coeur d'Alene, in the county of Kootenai in the State of Idaho do certify that, in accordance with the authority on me conferred by the above license, I did on this 28th day of January, in the year A. D. 1966 at Coeur d'Alene in the County of Kootenai 28, in the State of Idaho, solemnize the rites of matrimony between David Elam of Aumsville in the County of Marion, of the State of Oregon and Linda Weight of Turner, in the County of Marion of the State of Oregon, in the presence of Earl Weight and Barbara Kilborn

WITNESS My Hand at the County aforesaid, this 28th day of January, A. D. 1966

In the presence of:

Earl Weight

and Barbara Kilborn

Orland A Scott

Date received by County Recorder JAN 31 1966; Signature Harold E Peterson County Recorder; Recorded Book ..., Page ...; Date Received by State Registrar FEB 28 1966

DH 61-027

(Use typewriter and/or black ink)

Officiant should send this copy back to the County Recorder immediately.

(Use typewriter and/or black ink)

Officiant should send this copy back to the County Recorder immediately.

Department of Health
Bureau of Vital Statistics
Boise, Idaho

STATE OF IDAHO

State File No. 1222
County File No. 180517

County of Kootenai 28

Marriage License

INDEXED COMPARED BOOK 108 PAGE 310

KNOW ALL MEN BY THIS CERTIFICATE: That any regularly ordained minister of the Gospel, authorized by the rites and usages of the church or denomination of Christians, Hebrews, or religious body of which he may be a member, or any judge or Justice of the Peace, or competent officer to whom this may come, he not knowing of any lawful impediments thereto, is hereby authorized and empowered to solemnize the rites of Matrimony between:

GROOM		AND	BRIDE	
1. Full Name	Richard Lozier 1-110		9. Full Name	Julie Brazier 1-110
2. Address:	Bonners Ferry (City) Boundary (County) Idaho (State) 13		10. Address:	Bonners Ferry (City) Boundary (County) Idaho (State) 13
3. Age 28	4. Color or Race W 5. Single 6. Widowed 7. Divorced D		11. Age 18	12. Color or Race W 13. Single S 14. Widowed 15. Divorced
8. Birthplace: City	Bonners Ferry State Idaho		16. Maiden Name if previously married	• • •
			17. Birthplace: City	Bonners Ferry State Idaho

And to certify the same to said parties, or either of them under his hand and seal, in his ministerial or official capacity, and thereupon he is required to deliver this copy to the parties so married.

IN TESTIMONY WHEREOF, I have hereunto set my hand and affixed my official seal, at Coeur d'Alene, Kootenai County, Idaho, this 20th day of January, A. D. 19 66.

Harold E. Peterson
Recorder

Marguerite Tomblin
Deputy

Marriage Certificate

I, Dr. Victoria Carbury, a Minister residing at Coeur d'Alene, in the county of Kootenai in the State of Idaho do certify that, in accordance with the authority on me conferred by the above license, I did on this 28th day of January, in the year A. D. 19 66 at Coeur d'Alene in the County of Kootenai 28, in the State of Idaho, solemnize the rites of matrimony between Richard Lozier of Bonners Ferry in the County of Boundary, of the State of Idaho and Julie Brazier of Bonners Ferry, in the County of Boundary of the State of Idaho, in the presence of Robert C. Burns and Jeannie Burns

WITNESS My Hand at the County aforesaid, this 28th day of January, A. D. 19 66

In the presence of: o

Jeannie Burns
and Robert C. Burns

Rev Dr Victoria Carbury DD RHD

Date received by County Recorder FEB 2 1966; Signature Harold E Peterson

Recorded County Recorder; Book ..., Page ...; Date Received by State Registrar FEB 28 1966

DH 61-027

(Use typewriter and/or black ink)

Officiant should send this copy back to the County Recorder immediately.

Department of Health
Bureau of Vital Statistics
Boise, Idaho

STATE OF IDAHO

State File No. 1223
County File No. 180506

County of Kootenai 28

Marriage License

INDEXED
COMPARED

BOOK 108 PAGE 305

KNOW ALL MEN BY THIS CERTIFICATE: That any regularly ordained minister of the Gospel, authorized by the rites and usages of the church or denomination of Christians, Hebrews, or religious body of which he may be a member, or any judge or Justice of the Peace, or competent officer to whom this may come, he not knowing of any lawful impediments thereto, is hereby authorized and empowered to solemnize the rites of Matrimony between:

GROOM		AND	BRIDE	
1. Full Name	Michael Howard 2-555		9. Full Name	Sondra Kindred 2-555
2. Address: City / County / State	Snohomish, Snohomish, Wn. 48		10. Address: City / County / State	Everett, Snohomish, Wn. 48
3. Age	18		11. Age	18
4. Color or Race	W		12. Color or Race	W
5. Single	S		13. Single	S
6. Widowed			14. Widowed	
7. Divorced			15. Divorced	
8. Birthplace: City / State	Seattle, Wn.		16. Maiden Name if previously married	/
			17. Birthplace: City / State	Everett, Wn.

And to certify the same to said parties, or either of them under his hand and seal, in his ministerial or official capacity, and thereupon he is required to deliver this copy to the parties so married.

IN TESTIMONY WHEREOF, I have hereunto set my hand and affixed my official seal, at Coeur d'Alene, Kootenai County, Idaho, this 28th day of January, A. D. 19 66.

Harold E. Peterson
Recorder

Deanne Loomer
Deputy

Marriage Certificate

I, Dr. Victoria Carbury, a Minister residing at Coeur d'Alene, in the county of Kootenai in the State of Idaho do certify that, in accordance with the authority on me conferred by the above license, I did on this 28th day of January, in the year A. D. 19 66 at Coeur d'Alene in the County of Kootenai 28, in the State of Idaho, solemnize the rites of matrimony between Michael Howard of Snohomish in the County of Washington (Snohomish), of the State of Washington and Sondra Kindred of Everett, in the County of Snohomish of the State of Washington, in the presence of David A. Low and Judith L. Williams

WITNESS My Hand at the County aforesaid, this 28th day of January, A. D. 1966

In the presence of:

David A. Low

and Judith L. Williams

Rev. Dr. Victoria Carbury DD PhD ThM OSA

Date received by County Recorder FEB 2 1966; Signature Harold E. Peterson County Recorder; Recorded Book ..., Page ...; Date Received by State Registrar FEB 28 1966

DH 61-027

Department of Health
Bureau of Vital Statistics
Boise, Idaho

STATE OF IDAHO

State File No. 1224
County File No. 180522

County of Kootenai 28

Marriage License

COMPARED INDEXED BOOK 108 PAGE 313

KNOW ALL MEN BY THIS CERTIFICATE: That any regularly ordained minister of the Gospel, authorized by the rites and usages of the church or denomination of Christians, Hebrews, or religious body of which he may be a member, or any judge or Justice of the Peace, or competent officer to whom this may come, he not knowing of any lawful impediments thereto, is hereby authorized and empowered to solemnize the rites of Matrimony between:

GROOM		AND	BRIDE	
1. Full Name	Victor McKee 2-555 48		9. Full Name	Helen Olrajane Brooks 48
2. Address:	Moses Lake (City) Grant (County) Washington (State)		10. Address	Moses Lake (City) Grant (County) Washington (State)
3. Age 46	4. Color or Race W	5. Single 6. Widowed 7. Divorced D	11. Age 45	12. Color or Race W 13. Single 14. Widowed 15. Divorced W
8. Birthplace: City	Rocky Mountain House State Canada		16. Maiden Name if previously married	Ingram
			17. Birthplace: City	Henryetta State Okla.

And to certify the same to said parties, or either of them under his hand and seal, in his ministerial or official capacity, and thereupon he is required to deliver this copy to the parties so married.

IN TESTIMONY WHEREOF, I have hereunto set my hand and affixed my official seal, at Coeur d'Alene, Kootenai County, Idaho, this 28th day of January, A. D. 19 66.

Harold E. Peterson
Recorder

Deputy

Marriage Certificate

I, Andrew Callahan, a Justice of the Peace residing at Coeur d'Alene, in the county of Kootenai in the State of Idaho do certify that, in accordance with the authority on me conferred by the above license, I did on this 28th day of January, in the year A. D. 1966 at Coeur d'Alene in the County of Kootenai 28, in the State of Idaho, solemnize the rites of matrimony between Victor McKee of Moses Lake in the County of Grant of the State of Washington and Helen Olrajane Brooks of Moses Lake, in the County of Grant of the State of Washington, in the presence of Walter Michaels and Mrs. Walter Michaels

WITNESS My Hand at the County aforesaid, this 28th day of January, A. D. 19 66

In the presence of:

Walter Michaels
and Mrs Walter Michaels

Andrew Callahan
Justice of the Peace

Date received by County Recorder FEB 2 1966 Signature Harold E. Peterson County Recorder; Recorded Book ..., Page ...; Date Received by State Registrar FEB 28 1966

DH 61-027

(Use typewriter and/or black ink)

Officiant should send this copy back to the County Recorder immediately.

Department of Health
Bureau of Vital Statistics
Boise, Idaho

STATE OF IDAHO

State File No. 1225
County File No. 480526

County of Kootenai 28

Marriage License

INDEXED BOOK 108 PAGE 315

KNOW ALL MEN BY THIS CERTIFICATE: That any regularly ordained minister of the Gospel, authorized by the rites and usages of the church or denomination of Christians, Hebrews, or religious body of which he may be a member, or any judge or Justice of the Peace, or competent officer to whom this may come, he not knowing of any lawful impediments thereto, is hereby authorized and empowered to solemnize the rites of Matrimony between:

GROOM 2-555 AND BRIDE 2-555

1. Full Name Charles Michael Peyton 48
2. Address: Tacoma (City) Pierce (County) Washington (State)
3. Age 17 4. Color or Race W 5. Single S 6. Widowed 7. Divorced
8. Birthplace: City Tacoma State Wash.

9. Full Name Patricia Lorene Ivory 48
10. Address Tacoma (City) Pierce (County) Washington (State)
11. Age 16 12. Color or Race W 13. Single S 14. Widowed 15. Divorced
16. Maiden Name if previously married *****
17. Birthplace: City Bellingham State Wash.

And to certify the same to said parties, or either of them under his hand and seal, in his ministerial or official capacity, and thereupon he is required to deliver this copy to the parties so married.

IN TESTIMONY WHEREOF, I have hereunto set my hand and affixed my official seal, at Coeur d'Alene, Kootenai County, Idaho, this 28th day of January, A. D. 1966.

Harold E. Peterson
Recorder

Arleda Jakopson
Deputy

Marriage Certificate

I, Andrew Callahan, a Justice of the Peace residing at Coeur d'Alene, in the county of Kootenai in the State of Idaho do certify that, in accordance with the authority on me conferred by the above license, I did on this 28th day of January, in the year A. D. 1966 at Coeur d'Alene in the County of Kootenai 28, in the State of Idaho, solemnize the rites of matrimony between Charles Michael Peyton of Tacoma in the County of Pierce, of the State of Washington and Patricia Lorene IVory of Tacoma, in the County of Pierce of the State of Washington, in the presence of Charles Rust and Wanda Ashby

WITNESS My Hand at the County aforesaid, this 28th day of January, A. D. 1966

In the presence of:

Wanda L. Ashby

and Charles Rust

Andrew Callahan
Justice of the Peace

Date received by County Recorder FEB 2 1966 Signature Harold E. Peterson County Recorder; Recorded Book, Page; Date Received by State Registrar FEB 28 1966

DH 61-027

(Use typewriter and/or black ink)

Officiant should send this copy back to the County Recorder immediately.

Department of Health
Bureau of Vital Statistics
Boise, Idaho

STATE OF IDAHO

State File No. 1226
County File No. 480515

County of Kootenai 28

Marriage License

COMPARED INDEXED

BOOK 108 PAGE 309

KNOW ALL MEN BY THIS CERTIFICATE: That any regularly ordained minister of the Gospel, authorized by the rites and usages of the church or denomination of Christians, Hebrews, or religious body of which he may be a member, or any judge or Justice of the Peace, or competent officer to whom this may come, he not knowing of any lawful impediments thereto, is hereby authorized and empowered to solemnize the rites of Matrimony between:

GROOM		AND	BRIDE	
1. Full Name	Levi J. Leatham 2-555		9. Full Name	Darlene F. Gossage
2. Address: City / County / State	Othello, Adams, Washington 48		10. Address City / County / State	Soap Lake, Grant, Washington 48
3. Age	17		11. Age	17
4. Color or Race	W		12. Color or Race	W
5. Single	S		13. Single	S
6. Widowed			14. Widowed	
7. Divorced			15. Divorced	
8. Birthplace: City / State	Idaho Falls / Idaho		16. Maiden Name if previously married	* * *
			17. Birthplace: City / State	Ephrata / Wash.

And to certify the same to said parties, or either of them under his hand and seal, in his ministerial or official capacity, and thereupon he is required to deliver this copy to the parties so married.

IN TESTIMONY WHEREOF, I have hereunto set my hand and affixed my official seal, at Coeur d'Alene, Kootenai County, Idaho, this 28th day of January, A. D. 19 66.

Harold E. Peterson
Recorder

Judith C. Kugler
Deputy

Marriage Certificate

I, Dr. Victoria Carbury, a Minister residing at Coeur d'Alene, in the county of Kootenai in the State of Idaho do certify that, in accordance with the authority on me conferred by the above license, I did on this 28th day of January, in the year A. D. 19 66 at Coeur d'Alene in the County of Kootenai 28, in the State of Idaho, solemnize the rites of matrimony between Levi J. Leatham of Othello in the County of Adams, of the State of Washington and Darlene F. Gossaga of Soap Lake, in the County of Grant of the State of Washington, in the presence of Calvin Leatham and Diane Gessage

WITNESS My Hand at the County aforesaid, this 28th day of January, A. D. 19 66

In the presence of: Calvin Leatham

and Diane Gessage

Rev Dr Victoria Carbury DD PhD DH CA

Date received by County Recorder FEB 2 1966; Signature Harold E. Peterson County Recorder; Recorded Book ..., Page ...; Date Received by State Registrar FEB 28 1966

DH 61-027

(Use typewriter and/or black ink)

Officiant should send this copy back to the County Recorder immediately.

Department of Health
Bureau of Vital Statistics
Boise, Idaho

STATE OF IDAHO

State File No. 1227
County File No. 180344

County of Kootenai 28

Marriage License

COMPARED INDEXED

BOOK 108 PAGE 274

KNOW ALL MEN BY THIS CERTIFICATE: That any regularly ordained minister of the Gospel, authorized by the rites and usages of the church or denomination of Christians, Hebrews, or religious body of which he may be a member, or any judge or Justice of the Peace, or competent officer to whom this may come, he not knowing of any lawful impediments thereto, is hereby authorized and empowered to solemnize the rites of Matrimony between:

2-555

GROOM		AND	BRIDE	
1. Full Name	Ray R. Davis 2-555		9. Full Name	Patricia A. Johnson 48
2. Address:	Yakima (City) Yakima (County) Washington (State)		10. Address	Yakima (City) Yakima (County) Washington (State)
3. Age 35	4. Color or Race W	5. Single 6. Widowed 7. Divorced D	11. Age 32	12. Color or Race W 13. Single 14. Widowed 15. Divorced D
8. Birthplace: City	Gastonia State N. C.		16. Maiden Name if previously married	Lane
			17. Birthplace: City	Joplin State Mo.

And to certify the same to said parties, or either of them under his hand and seal, in his ministerial or official capacity, and thereupon he is required to deliver this copy to the parties so married.

IN TESTIMONY WHEREOF, I have hereunto set my hand and affixed my official seal, at Coeur d'Alene, Kootenai County, Idaho, this 28th day of January, A.D. 19 66.

Harold E. Peterson
Recorder
Orleda Jakobson
Deputy

Marriage Certificate

I, Orland A. Scott, a Minister residing at Coeur d'Alene, in the county of Kootenai in the State of Idaho do certify that, in accordance with the authority on me conferred by the above license, I did on this 28th day of January, in the year A. D. 1966 at Coeur d'Alene in the County of Kootenai 28, in the State of Idaho, solemnize the rites of matrimony between Ray R. Davis of Yakima in the County of Yakima of the State of Washington and Patricia A. Johnson of Yakima, in the County of Yakima of the State of Washington, in the presence of Mary J. Kilborn and Barbara Kilborn

WITNESS My Hand at the County aforesaid, this 28th day of January, A. D. 19 66

In the presence of:
Mary J. Kilborn
and Barbara Kilborn

Orland A. Scott

Date received by County Recorder JAN 31 1966 Signature Harold E. Peterson County Recorder; Recorded Book ..., Page ...; Date Received by State Registrar FEB 28 1966

(Use typewriter and/or black ink)

Officiant should send this copy back to the County Recorder immediately.

DH 61-027

Department of Health
Bureau of Vital Statistics
Boise, Idaho

STATE OF IDAHO

State File No. 1228
County File No. 180378

County of Kootenai 28

Marriage License

COMPARED INDEXED

BOOK 108 PAGE 291

KNOW ALL MEN BY THIS CERTIFICATE: That any regularly ordained minister of the Gospel, authorized by the rites and usages of the church or denomination of Christians, Hebrews, or religious body of which he may be a member, or any judge or Justice of the Peace, or competent officer to whom this may come, he not knowing of any lawful impediments thereto, is hereby authorized and empowered to solemnize the rites of Matrimony between:

GROOM		BRIDE	
1. Full Name	Michael W. Truax 2-555	9. Full Name	Patty L. Dolan 2-555
2. Address: City / County / State	Tacoma, Pierce, Washington 48	10. Address: City / County / State	Tacoma, Pierce, Washington 48
3. Age	18	11. Age	18
4. Color or Race	W	12. Color or Race	W
5. Single	S	13. Single	S
6. Widowed		14. Widowed	
7. Divorced		15. Divorced	
8. Birthplace: City / State	Tacoma / Wash.	16. Maiden Name if previously married	* * *
		17. Birthplace: City / State	Tacoma / Wash.

And to certify the same to said parties, or either of them under his hand and seal, in his ministerial or official capacity, and thereupon he is required to deliver this copy to the parties so married.

IN TESTIMONY WHEREOF, I have hereunto set my hand and affixed my official seal, at Coeur d'Alene, Kootenai County, Idaho, this 28th day of January, A. D. 1966.

Harold E. Peterson
Recorder

Judith C. Kugler
Deputy

Marriage Certificate

I, Orland A. Scott, a Minister residing at Coeur d'Alene, in the county of Kootenai in the State of Idaho do certify that, in accordance with the authority on me conferred by the above license, I did on this 28th day of January, in the year A. D. 1966 at Coeur d'Alene in the County of Kootenai 28, in the State of Idaho, solemnize the rites of matrimony between Michael W. Truax of Tacoma in the County of Pierce, of the State of Washington and Patty L. Dolan of Tacoma, in the County of Pierce of the State of Washington, in the presence of Mary J. Kilborn and Barbara Kilborn

WITNESS My Hand at the County aforesaid, this 28th day of January, A. D. 1966

In the presence of:

Mary J. Kilborn
and Barbara Kilborn

Orland A. Scott

Date received by County Recorder JAN 31 1966; Signature Harold E. Peterson County Recorder; Recorded Book ..., Page ...; Date Received by State Registrar FEB 28 1966

DH 61-027

(Use typewriter and/or black ink)

Officiant should send this copy back to the County Recorder immediately.

Department of Health
Bureau of Vital Statistics
Boise, Idaho

STATE OF IDAHO

State File No. 1229
County File No. 480488

County of Kootenai 28

Marriage License

COMPARED
INDEXED

BOOK 108 PAGE 296

KNOW ALL MEN BY THIS CERTIFICATE: That any regularly ordained minister of the Gospel, authorized by the rites and usages of the church or denomination of Christians, Hebrews, or religious body of which he may be a member, or any judge or Justice of the Peace, or competent officer to whom this may come, he not knowing of any lawful impediments thereto, is hereby authorized and empowered to solemnize the rites of Matrimony between:

GROOM		BRIDE	
1. Full Name	David C. Beegle 2-555	9. Full Name	Glenda Calsyn 48
2. Address:	Fairchild AFB (City) Spokane (County) Wash. (State) 48	10. Address	Spokane (City) Spokane (County) Washington (State)
3. Age	20	11. Age	18
4. Color or Race	W	12. Color or Race	W
5. Single	S	13. Single	S
6. Widowed		14. Widowed	
7. Divorced		15. Divorced	
8. Birthplace: City	Conesville State N. Y.	16. Maiden Name if previously married	****
		17. Birthplace: City	Spokane State Wash.

And to certify the same to said parties, or either of them under his hand and seal, in his ministerial or official capacity, and thereupon he is required to deliver this copy to the parties so married.

IN TESTIMONY WHEREOF, I have hereunto set my hand and affixed my official seal, at Coeur d'Alene, Kootenai County, Idaho, this 28th day of January, A.D. 1966.

Harold E. Peterson
Recorder

Deputy

Marriage Certificate

I, Dr Victoria Carbury, a Minister residing at Coeur D'Alene, in the county of Kootenai in the State of Idaho do certify that, in accordance with the authority on me conferred by the above license, I did on this 28th day of January, in the year A. D. 1966 at Coeur D'Alene in the County of Kootenai 28, in the State of Idaho, solemnize the rites of matrimony between David C Beegle of Fairchild AFB in the County of Spokane, of the State of Washington and Gelnda Calsyn of Spokane, in the County of Spokane of the State of Washington, in the presence of Ricardo Riccereal and ~~Karen L. Riccereal~~

WITNESS My Hand at the County aforesaid, this 28th day of January, A. D. 1966

In the presence of:
Ricardo Villarreal
and Karen L. Villarreal

Rev Dr Victoria Carbury DD PhD Ph OSA

Date received by County Recorder FEB 2 1966; Signature Harold E. Peterson County Recorder; Recorded Book ..., Page ...; Date Received by State Registrar FEB 2 8 1966

DH 61-027

(Use typewriter and/or black ink)

Officiant should send this copy back to the County Recorder immediately.

Department of Health
Bureau of Vital Statistics
Boise, Idaho

STATE OF IDAHO

State File No. 1230
County File No. 181326

County of Kootenai 28

Marriage License COMPARED INDEXED

BOOK 108 PAGE 419

KNOW ALL MEN BY THIS CERTIFICATE: That any regularly ordained minister or the Gospel, authorized by the rites and usages of the church or denomination of Christians, Hebrews, or religious body of which he may be a member, or any judge or Justice of the Peace, or competent officer to whom this may come, he not knowing of any lawful impediments thereto, is hereby authorized and empowered to solemnize the rites of Matrimony between:

GROOM 2-555		BRIDE 2-555	
1. Full Name	Raymond B. Hilderbrand 48	9. Full Name	Shirley A. Swett 48
2. Address: City / County / State	Spokane, Spokane, Washington	10. Address City / County / State	Spokane, Spokane, Washington
3. Age	37	11. Age	36
4. Color or Race	W	12. Color or Race	W
5. Single / 6. Widowed / 7. Divorced	D	13. Single / 14. Widowed / 15. Divorced	D
8. Birthplace: City / State	Priest River / Idaho	16. Maiden Name if previously married	Paulsen
		17. Birthplace: City / State	Wibaux / Mont.

And to certify the same to said parties, or either of them under his hand and seal, in his ministerial or official capacity, and thereupon he is required to deliver this copy to the parties so married.

IN TESTIMONY WHEREOF, I have hereunto set my hand and affixed my official seal, at Coeur d'Alene, Kootenai County, Idaho, this 28th day of January, A. D. 1966.

Harold E. Peterson
Recorder

Judith C. Kuglet
Deputy

Marriage Certificate

I, WILLIAM C. HUNTER, a BAPTIST MINISTER residing at COEUR D'ALENE, in the county of KOOTENAI in the State of Idaho do certify that, in accordance with the authority on me conferred by the above license, I did on this 28th day of JANUARY, in the year A. D. 1966 at COEUR D'ALENE in the County of KOOTENAI 28, in the State of Idaho, solemnize the rites of matrimony between RAYMOND B. HILDERBRAND of SPOKANE in the County of SPOKANE, of the State of WASHINGTON and SHIRLEY A. SWETT of SPOKANE, in the County of SPOKANE of the State of WASHINGTON, in the presence of x Robyn Phelps and x Edith Barritt

WITNESS My Hand at the County aforesaid, this TWENTY EIGHTH day of JANUARY, A. D. 1966

In the presence of:
x Edith Barritt
and x Robyn Phelps

William C. Hunter

Date received by County Recorder FEB 16 1966; Signature Harold E. Peterson County Recorder; Recorded Book ..., Page ...; Date Received by State Registrar MAR 11 1966

DH 61-027

(Use typewriter and/or black ink)

Officiant should send this copy back to the County Recorder immediately.

(Use typewriter and/or black ink)

Officiant should send this copy back to the County Recorder immediately.

Department of Health
Bureau of Vital Statistics
Boise, Idaho

STATE OF IDAHO

State File No. 1231
County File No. 480509

County of Kootenai 28

Marriage License

COMPARED
INDEXED

BOOK 108 PAGE 306

KNOW ALL MEN BY THIS CERTIFICATE: That any regularly ordained minister of the Gospel, authorized by the rites and usages of the church or denomination of Christians, Hebrews, or religious body of which he may be a member, or any judge or Justice of the Peace, or competent officer to whom this may come, he not knowing of any lawful impediments thereto, is hereby authorized and empowered to solemnize the rites of Matrimony between:

GROOM		AND	BRIDE	
1. Full Name	Jack D. Hyde 2-555 48		9. Full Name	Selma J. Iverson 48
2. Address:	Seattle (City) King (County) Washington (State)		10. Address:	Seattle (City) King (County) Washington (State)
3. Age 33 4. Color or Race W 5. Single 6. Widowed 7. Divorced D			11. Age 36 12. Color or Race W 13. Single 14. Widowed 15. Divorced D	
8. Birthplace: City	Tacoma State Wash.		16. Maiden Name if previously married	Tralnes
			17. Birthplace: City	Seattle State Wash.

And to certify the same to said parties, or either of them under his hand and seal, in his ministerial or official capacity, and thereupon he is required to deliver this copy to the parties so married.

IN TESTIMONY WHEREOF, I have hereunto set my hand and affixed my official seal, at Coeur d'Alene, Kootenai County, Idaho, this 29th day of January, A. D. 19 66.

Harold E. Peterson
Recorder

Deputy

Marriage Certificate

I, Andrew Callahan, a Justice of the Peace residing at Coeur d'Alene, in the county of Kootenai in the State of Idaho do certify that, in accordance with the authority on me conferred by the above license, I did on this 29th day of January, in the year A. D. 19 66 at Coeur d'Alene in the County of Kootenai 28, in the State of Idaho, solemnize the rites of matrimony between Jack D. Hyde of Seattle in the County of King, of the State of Washington and Selma J. Iverson of Seattle, in the County of King of the State of Washington, in the presence of Cliff Johnson and Charles Rust

WITNESS My Hand at the County aforesaid, this 29th day of January, A. D. 1966

In the presence of:

Cliff Johnson

and Charles Rust

Andrew Callahan
Justice of the Peace

Date received by County Recorder FEB 2 1966; Signature Harold E. Peterson County Recorder; Book ..., Page ...; Recorded

Date Received by State Registrar FEB 28 1966

DH 61-027

Department of Health
Bureau of Vital Statistics
Boise, Idaho

STATE OF IDAHO

State File No. 1232
County File No. 180510

County of Kootenai 28

Marriage License

INDEXED COMPARED BOOK 108 PAGE 307

KNOW ALL MEN BY THIS CERTIFICATE: That any regularly ordained minister of the Gospel, authorized by the rites and usages of the church or denomination of Christians, Hebrews, or religious body of which he may be a member, or any judge or Justice of the Peace, or competent officer to whom this may come, he not knowing of any lawful impediments thereto, is hereby authorized and empowered to solemnize the rites of Matrimony between:

GROOM		AND	BRIDE	
1. Full Name	Chris B. Johnson 2-555		9. Full Name	Deborah L. Irving
2. Address: City / County / State	Seattle, King, Washington 48		10. Address City / County / State	Seattle, King, Washington 48
3. Age 19 4. Color or Race W 5. Single S 6. Widowed 7. Divorced			11. Age 18 12. Color or Race W 13. Single S 14. Widowed 15. Divorced	
8. Birthplace: City Seattle State Wash.			16. Maiden Name if previously married	
			17. Birthplace: City McAllen State Tex.	

And to certify the same to said parties, or either of them under his hand and seal, in his ministerial or official capacity, and thereupon he is required to deliver this copy to the parties so married.

IN TESTIMONY WHEREOF, I have hereunto set my hand and affixed my official seal, at Coeur d'Alene, Kootenai County, Idaho, this 29th day of January, A. D. 1966.

Harold E. Peterson
Recorder
Judith C. Kugler
Deputy

Marriage Certificate

I, Dr. Victoria Carbury, a Minister residing at Coeur d'Alene, in the county of Kootenai in the State of Idaho do certify that, in accordance with the authority on me conferred by the above license, I did on this 29th day of January, in the year A. D. 1966 at Coeur d'Alene in the County of Kootenai 28, in the State of Idaho, solemnize the rites of matrimony between Chris B. Johnson of Seattle in the County of King, of the State of Washington and Deborah L. Irving of Seattle, in the County of King of the State of Washington, in the presence of Pat Knittle and Stephen G. Tashman

WITNESS My Hand at the County aforesaid, this 29th day of January, A. D. 1966

In the presence of:
Pat Knittle
and Stephen G. Tashman

Rev Dr Victoria Carbury DD PhD DH Sc

Date received by County Recorder FEB 2 1966; Signature Harold E. Peterson County Recorder; Recorded Book ..., Page ...; Date Received by State Registrar FEB 28 1966

DH 61-027

(Use typewriter and/or black ink)

Officiant should send this copy back to the County Recorder immediately.

(Use typewriter and/or black ink)

Officiant should send this copy back to the County Recorder immediately.

Department of Health
Bureau of Vital Statistics
Boise, Idaho

STATE OF IDAHO

State File No. 1233
County File No. 180196

County of Kootenai 28

Marriage License

COMPARED INDEXED

BOOK 108 PAGE 300

KNOW ALL MEN BY THIS CERTIFICATE: That any regularly ordained minister of the Gospel, authorized by the rites and usages of the church or denomination of Christians, Hebrews, or religious body of which he may be a member, or any judge or Justice of the Peace, or competent officer to whom this may come, he not knowing of any lawful impediments thereto, is hereby authorized and empowered to solemnize the rites of Matrimony between:

GROOM		AND	BRIDE	
1. Full Name	Rocky C. DeVoid 2-555		9. Full Name	Mary K. Gard 2-555 05
2. Address: City	Williston,		10. Address City	Vallejo,
County	Chittened,		County	Sonoma,
State	Vermont 44		State	California
3. Age	20		11. Age	20
4. Color or Race	W		12. Color or Race	W
5. Single	S		13. Single	S
6. Widowed			14. Widowed	
7. Divorced			15. Divorced	
8. Birthplace: City	Hartford,		16. Maiden Name if previously married	
State	Conn.		17. Birthplace: City	San Diego
			State	Calif.

And to certify the same to said parties, or either of them under his hand and seal, in his ministerial or official capacity, and thereupon he is required to deliver this copy to the parties so married.

IN TESTIMONY WHEREOF, I have hereunto set my hand and affixed my official seal, at Coeur d'Alene, Kootenai County, Idaho, this 29th day of January, A. D. 1966.

Harold E. Peterson
Recorder

Judith C. Fugler
Deputy

Marriage Certificate

I, Dr. Victoria Carbury, a Minister residing at Coeur d'Alene, in the county of Kootenai in the State of Idaho do certify that, in accordance with the authority on me conferred by the above license, I did on this 29th day of January, in the year A. D. 1966 at Coeur d'Alene in the County of Kootenai 28, in the State of Idaho, solemnize the rites of matrimony between Rocky C. DeVoid of Williston in the County of Chittened, of the State of Vermont and Mary K. Gard of Vallajo, in the County of Sonoma of the State of California, in the presence of E. V. Carbury and Marion Yates

WITNESS My Hand at the County aforesaid, this 29th day of January, A. D. 1966

In the presence of: E. V. Carbury

and Marion Yates

Rev Dr Victoria Carbury DD PhD ThM OSJ

Date received by County Recorder FEB 2 1966; Signature Harold E. Peterson County Recorder; Recorded Book ..., Page ...; Date Received by State Registrar FEB 28 1966

DH 61-027

(Use typewriter and/or black ink)

Officiant should send this copy back to the County Recorder immediately.

Department of Health
Bureau of Vital Statistics
Boise, Idaho

STATE OF IDAHO

State File No. 1234
County File No. 180369

County of Kootenai 28

Marriage License

COMPARED
INDEXED

BOOK 108 PAGE 286

KNOW ALL MEN BY THIS CERTIFICATE: That any regularly ordained minister of the Gospel, authorized by the rites and usages of the church or denomination of Christians, Hebrews, or religious body of which he may be a member, or any judge or Justice of the Peace, or competent officer to whom this may come, he not knowing of any lawful impediments thereto, is hereby authorized and empowered to solemnize the rites of Matrimony between:

GROOM		BRIDE	
1. Full Name	Kenneth Lee South 2-555 48	9. Full Name	Patricia Gail DiNicola 48
2. Address:	Seattle (City) King (County) Washington (State)	10. Address:	Seattle (City) King (County) Washington (State)
3. Age	21	11. Age	20
4. Color or Race	W	12. Color or Race	W
5. Single	S	13. Single	S
6. Widowed		14. Widowed	
7. Divorced		15. Divorced	
8. Birthplace: City	Evanston State Wyo.	16. Maiden Name if previously married	**** 3
		17. Birthplace: City	Vancouver, B.C. State Canada

And to certify the same to said parties, or either of them under his hand and seal, in his ministerial or official capacity, and thereupon he is required to deliver this copy to the parties so married.

IN TESTIMONY WHEREOF, I have hereunto set my hand and affixed my official seal, at Coeur d'Alene, Kootenai County, Idaho, this 29th day of January, A. D. 19 66.

Harold E. Peterson
Recorder

Orleda Peterson
Deputy

Marriage Certificate

I, Orland A. Scott, a Minister residing at Coeur d'Alene, in the county of Kootenai in the State of Idaho do certify that, in accordance with the authority on me conferred by the above license, I did on this 29th day of January, in the year A. D. 19 66 at Coeur d'Alene in the County of Kootenai 28, in the State of Idaho, solemnize the rites of matrimony between Kenneth Lee South of Seattle in the County of King, of the State of Washington and Patricia Gail DiNicola of Seattle, in the County of King of the State of Washington, in the presence of Keith Rose and Vicki Sheean

WITNESS My Hand at the County aforesaid, this 29th day of January, A. D. 19 66

In the presence of:

Vicki Sheean

and Keith Rose

Orland A Scott

Date received by County Recorder JAN 31 1966; Signature Harold E Peterson

Recorded County Recorder; Book ____, Page ____; Date Received by State Registrar FEB 28 1966

DH 61-027

Department of Health
Bureau of Vital Statistics
Boise, Idaho

STATE OF IDAHO

State File No. 1235
County File No. 180.84

County of Kootenai 28

Marriage License

COMPARED INDEXED BOOK 108 PAGE 294

KNOW ALL MEN BY THIS CERTIFICATE: That any regularly ordained minister of the Gospel, authorized by the rites and usages of the church or denomination of Christians, Hebrews, or religious body of which he may be a member, or any judge or Justice of the Peace, or competent officer to whom this may come, he not knowing of any lawful impediments thereto, is hereby authorized and empowered to solemnize the rites of Matrimony between:

GROOM		AND	BRIDE	
1. Full Name	Glenn M. Wade 1-050		9. Full Name	JoAnne Wilson 1-050
2. Address: City	St. Maries	Benewah County	Idaho State 13	10. Address: City St. Maries	Benewah County	Idaho State 13
3. Age 35	4. Color or Race W	5. Single	6. Widowed	7. Divorced D	11. Age 31	12. Color or Race W	13. Single	14. Widowed	15. Divorced D
8. Birthplace: City	Council Bluffs	State Iowa			16. Maiden Name if previously married	Locker			
					17. Birthplace: City	Lima	State Ohio		

And to certify the same to said parties, or either of them under his hand and seal, in his ministerial or official capacity, and thereupon he is required to deliver this copy to the parties so married.

IN TESTIMONY WHEREOF, I have hereunto set my hand and affixed my official seal, at Coeur d'Alene, Kootenai County, Idaho, this 29th day of January A. D. 19 66.

Harold E. Peterson
Recorder

Deputy

Marriage Certificate

I, Orland A. Scott, a Minister residing at Coeur d'Alene, in the county of Kootenai in the State of Idaho do certify that, in accordance with the authority on me conferred by the above license, I did on this 29th day of January, in the year A. D. 19 66 at Coeur d'Alene in the County of Kootenai 28, in the State of Idaho, solemnize the rites of matrimony between Glenn M. Wade of St. Maries in the County of Benewah, of the State of Idaho and JoAnne Wilson of St. Maries, in the County of Benewah of the State of Idaho, in the presence of Beverly Ellison and Howard Ellison

WITNESS My Hand at the County aforesaid, this 29th day of January, A. D. 19 66

In the presence of:

Beverly Ellison

and Howard Ellison

Orland A. Scott

Date received by County Recorder JAN 31 1966 Signature Harold E. Peterson County Recorder; Recorded Book ..., Page ...; Date Received by State Registrar FEB 28 1966

(Use typewriter and/or black ink)

Officiant should send this copy back to the County Recorder immediately.

DH 61-027

(Use typewriter and/or black ink)

Officiant should send this copy back to the County Recorder immediately.

Department of Health
Bureau of Vital Statistics
Boise, Idaho

STATE OF IDAHO

State File No. 1236
County File No. 480535

County of Kootenai 28

Marriage License

COMPARED INDEXED

BOOK 108 PAGE 319

KNOW ALL MEN BY THIS CERTIFICATE: That any regularly ordained minister of the Gospel, authorized by the rites and usages of the church or denomination of Christians, Hebrews, or religious body of which he may be a member, or any judge or Justice of the Peace, or competent officer to whom this may come, he not knowing of any lawful impediments thereto, is hereby authorized and empowered to solemnize the rites of Matrimony between:

GROOM 2-555		AND	BRIDE 2-555	
1. Full Name	Jerry Dale Shelton		9. Full Name	Trudy Jennifer DeHoet
2. Address:	Edmonds (City) Snohomish (County) Wash. (State) 48		10. Address	Seattle (City) King (County) Wash. (State) 48
3. Age	21		11. Age	16
4. Color or Race	W		12. Color or Race	W
5. Single	S		13. Single	S
6. Widowed			14. Widowed	
7. Divorced			15. Divorced	
8. Birthplace: City	Aberdeen		16. Maiden Name if previously married	*****
State	Wash.		17. Birthplace: City	Billings
			State	Mont.

And to certify the same to said parties, or either of them under his hand and seal, in his ministerial or official capacity, and thereupon he is required to deliver this copy to the parties so married.

IN TESTIMONY WHEREOF, I have hereunto set my hand and affixed my official seal, at Coeur d'Alene, Kootenai County, Idaho, this 29th day of January, A. D. 19 66.

Harold E. Peterson
Recorder
Ureda Jakobson
Deputy

Marriage Certificate

I, Dr. Victoria Carbury, a Minister residing at Coeur d'Alene, in the county of Kootenai in the State of Idaho do certify that, in accordance with the authority on me conferred by the above license, I did on this 29th day of January, in the year A. D. 19 66 at Coeur d'Alene in the County of Kootenai 28, in the State of Idaho, solemnize the rites of matrimony between Jerry Dale Shelton of Edmonds in the County of Snohomish, of the State of Washington and Trudy Jennifer DeHoet of Seattle, in the County of King of the State of Washington, in the presence of Mrs Elvie Shelton and Mr. Nancy Long

WITNESS My Hand at the County aforesaid, this 29th day of January, A. D. 19 66

In the presence of:
Mrs. Elvie Shelton
and Mrs Nancy Long

Rev Dr Victoria Carbury DD PhD DM &I

Date received by County Recorder FEB 2 1966; Signature Harold E. Peterson County Recorder; Recorded Book ..., Page ...; Date Received by State Registrar FEB 28 1966

DH 61-027

(Use typewriter and/or black ink)

Officiant should send this copy back to the County Recorder immediately.

Department of Health
Bureau of Vital Statistics
Boise, Idaho

STATE OF IDAHO

State File No. 1237
County File No. 180502

County of Kootenai 28

Marriage License

COMPARED INDEXED

BOOK 108 PAGE 303

KNOW ALL MEN BY THIS CERTIFICATE: That any regularly ordained minister of the Gospel, authorized by the rites and usages of the church or denomination of Christians, Hebrews, or religious body of which he may be a member, or any judge or Justice of the Peace, or competent officer to whom this may come, he not knowing of any lawful impediments thereto, is hereby authorized and empowered to solemnize the rites of Matrimony between:

GROOM 2-555		AND	BRIDE 2-556	
1. Full Name	Donald R. Edwards 48		9. Full Name	Evelyn V. Edwards 48
2. Address:	Richland (City) Benton (County) Washington (State)		10. Address	Richland (City) Benton (County) Washington (State)
3. Age 36	4. Color or Race W 5. Single 6. Widowed 7. Divorced D		11. Age 35	12. Color or Race W 13. Single 14. Widowed 15. Divorced D
8. Birthplace: City	Yakima State Wash.		16. Maiden Name if previously married	Martin
			17. Birthplace: City	Forbes State N. D.

And to certify the same to said parties, or either of them under his hand and seal, in his ministerial or official capacity, and thereupon he is required to deliver this copy to the parties so married.

IN TESTIMONY WHEREOF, I have hereunto set my hand and affixed my official seal, at Coeur d'Alene, Kootenai County, Idaho, this 29th day of January, A. D. 1966.

Harold E. Peterson
Recorder

Ulda Jakobson
Deputy

Marriage Certificate

I, Andrew Callahan, a Justice of the Peace residing at Coeur d'Alene, in the county of Kootenai in the State of Idaho do certify that, in accordance with the authority on me conferred by the above license, I did on this 29th day of January, in the year A. D. 1966 at Coeur d'Alene in the County of Kootenai 28, in the State of Idaho, solemnize the rites of matrimony between Donald R. Edwards of Richland in the County of Benton, of the State of Washington and Evelyn V. Edwards of Richland, in the County of Benton of the State of Washington, in the presence of Donald W. Glover and Bobbie F. Glover

WITNESS My Hand at the County aforesaid, this 29th day of January, A. D. 1966

In the presence of:
Donald W. Glover
and Bobbie F. Glover

Andrew Callahan
Justice of the Peace

Date received by County Recorder FEB 2 1966 Signature Harold E. Peterson Recorded County Recorder; Book ..., Page ...; by State Registrar Date Received FEB 28 1966

DH 61-027

Department of Health
Bureau of Vital Statistics
Boise, Idaho

STATE OF IDAHO

State File No. 1238
County File No. 180330

County of Kootenai 28

Marriage License

COMPARED INDEXED

BOOK 108 PAGE 267

KNOW ALL MEN BY THIS CERTIFICATE: That any regularly ordained minister of the Gospel, authorized by the rites and usages of the church or denomination of Christians, Hebrews, or religious body of which he may be a member, or any judge or Justice of the Peace, or competent officer to whom this may come, he not knowing of any lawful impediments thereto, is hereby authorized and empowered to solemnize the rites of Matrimony between:

GROOM		AND	BRIDE	
1. Full Name	William Apalone 2-555		9. Full Name	Lena Gross 2-555 48
2. Address: City	Kodiak		10. Address City	Seattle
County	Alaska 02		County	King
State			State	Washington
3. Age	32		11. Age	37
4. Color or Race	W		12. Color or Race	W
5. Single / 6. Widowed / 7. Divorced	D		13. Single / 14. Widowed / 15. Divorced	W
8. Birthplace: City	Ouzinkie		16. Maiden Name if previously married	Evans
State	Alaska		17. Birthplace: City	Ketchikan
			State	Alaska

And to certify the same to said parties, or either of them under his hand and seal, in his ministerial or official capacity, and thereupon he is required to deliver this copy to the parties so married.

IN TESTIMONY WHEREOF, I have hereunto set my hand and affixed my official seal, at Coeur d'Alene, Kootenai County, Idaho, this 29th day of January, A. D. 19 66.

Harold E. Peterson
Recorder

Deputy

Marriage Certificate

I, Orland A. Scott, a Minister residing at Coeur d'Alene, in the county of Kootenai in the State of Idaho do certify that, in accordance with the authority on me conferred by the above license, I did on this 29th day of January, in the year A. D. 19 66 at Coeur d'Alene in the County of Kootenai 28, in the State of Idaho, solemnize the rites of matrimony between William Apalone of Kodiak in the County of _____, of the State of Alaska and Lena Gross of Seattle, in the County of King of the State of Washington, in the presence of William Kilborn and Barbara Kilborn

WITNESS My Hand at the County aforesaid, this 29th day of January, A. D. 19 66

In the presence of:

William D Kilborn

and Barbara Kilborn

Orland A. Scott

Date received by County Recorder JAN 31 1966 Signature Harold E. Peterson County Recorder; Recorded Book ____, Page ____; Date Received by State Registrar FEB 28 1966

DH 61-027

(Use typewriter and/or black ink)

Officiant should send this copy back to the County Recorder immediately.

(Use typewriter and/or black ink)

Officiant should send this copy back to the County Recorder immediately.

Department of Health
Bureau of Vital Statistics
Boise, Idaho

STATE OF IDAHO

State File No. 1239
County File No. 180335

INDEXED
COMPARED

County of Kootenai 28

Marriage License

BOOK 108 PAGE 270

KNOW ALL MEN BY THIS CERTIFICATE: That any regularly ordained minister of the Gospel, authorized by the rites and usages of the church or denomination of Christians, Hebrews, or religious body of which he may be a member, or any judge or Justice of the Peace, or competent officer to whom this may come, he not knowing of any lawful impediments thereto, is hereby authorized and empowered to solemnize the rites of Matrimony between:

GROOM		AND	BRIDE	
1. Full Name	Ernest Brussman		9. Full Name	Shirley Holtzclaw
2. Address:	Yakima (City) Yakima (County) Washington (State)		10. Address:	Weiser (City) Washington (County) Idaho (State)
3. Age	30		11. Age	25
4. Color or Race	W		12. Color or Race	W
5. Single			13. Single	
6. Widowed			14. Widowed	
7. Divorced	D		15. Divorced	D
8. Birthplace: City	Sunnyside State Wash.		16. Maiden Name if previously married	Fowler
			17. Birthplace: City	Glenns Ferry State Idaho

And to certify the same to said parties, or either of them under his hand and seal, in his ministerial or official capacity, and thereupon he is required to deliver this copy to the parties so married.

IN TESTIMONY WHEREOF, I have hereunto set my hand and affixed my official seal, at Coeur d'Alene, Kootenai County, Idaho, this 29th day of January, A. D. 19 66.

Harold E. Peterson
Recorder

Deputy

Marriage Certificate

I, Orland A. Scott, a Minister residing at Coeur d'Alene, in the county of Kootenai in the State of Idaho do certify that, in accordance with the authority on me conferred by the above license, I did on this 29th day of January, in the year A. D. 19 66 at Coeur d'Alene in the County of Kootenai 28, in the State of Idaho, solemnize the rites of matrimony between Ernest Brussman of Yakima in the County of Yakima, of the State of Washington and Shirley Holtzclaw of Weiser, in the County of Washington of the State of Idaho, in the presence of Marvin Randolph and Mrs. Marvin Randolph

WITNESS My Hand at the County aforesaid, this 29th day of January, A. D. 19 66

In the presence of:

Mrs. Marvin Randolph

and Marvin Randolph

Orland A. Scott

Date received by County Recorder JAN 31 1966; Signature Harold E. Peterson

Recorded County Recorder; Book ..., Page ...; Date Received by State Registrar FEB 28 1966

DH 61-027

(Use typewriter and/or black ink)

Officiant should send this copy back to the County Recorder immediately.

Department of Health
Bureau of Vital Statistics
Boise, Idaho

STATE OF IDAHO

State File No. 1240
County File No. 480377

County of Kootenai 28

Marriage License

COMPARED
INDEXED

BOOK 108 PAGE 290

KNOW ALL MEN BY THIS CERTIFICATE: That any regularly ordained minister of the Gospel, authorized by the rites and usages of the church or denomination of Christians, Hebrews, or religious body of which he may be a member, or any judge or Justice of the Peace, or competent officer to whom this may come, he not knowing of any lawful impediments thereto, is hereby authorized and empowered to solemnize the rites of Matrimony between:

GROOM		BRIDE	
1. Full Name	Larry Wayne Tubbs 2-555	9. Full Name	Sharon Ann Griffin 2-555
2. Address: City	Richmond	10. Address City	Richmond
County	B. C.	County	B. C.
State	Canada 52	State	Canada 53
3. Age	21	11. Age	20
4. Color or Race	W	12. Color or Race	W
5. Single	S	13. Single	
6. Widowed		14. Widowed	
7. Divorced		15. Divorced	
8. Birthplace: City	Lethbridge	16. Maiden Name if previously married	*****
State	Canada 2	17. Birthplace: City	New Westminster
		State	Canada 2

And to certify the same to said parties, or either of them under his hand and seal, in his ministerial or official capacity, and thereupon he is required to deliver this copy to the parties so married.

IN TESTIMONY WHEREOF, I have hereunto set my hand and affixed my official seal, at Coeur d'Alene, Kootenai County, Idaho, this 29th day of January, A. D. 19 66.

Harold E. Peterson
Recorder

Erleda Jakobson
Deputy

Marriage Certificate

I, Craig C. Kosonen, a Justice of the Peace residing at Coeur d'Alene, in the county of Kootenai in the State of Idaho do certify that, in accordance with the authority on me conferred by the above license, I did on this 29th day of January, in the year A. D. 19 66 at Coeur d'Alene in the County of Kootenai 28, in the State of Idaho, solemnize the rites of matrimony between Larry Wayne Tubbs of Richmond in the County of B.C., of the State of Canada and Sharon Ann Griffin of Richmond, in the County of B.C. of the State of Canada, in the presence of Aidan Butterfield and Marlea Butterfield

WITNESS My Hand at the County aforesaid this 29th day of January, A. D. 1966

In the presence of:
Aidan Butterfield
and Marlea Butterfield

Craig C. Kosonen

Date received JAN 31 1966 by County Recorder; Signature Harold E. Peterson County Recorder; Recorded Book ..., Page ...; Date Received by State Registrar FEB 28 1966

DH 61-027

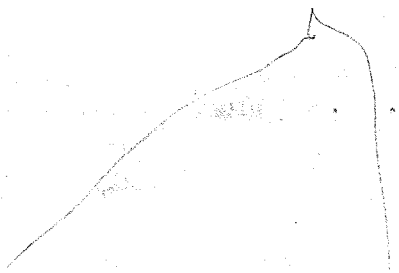

Department of Health
Bureau of Vital Statistics
Boise, Idaho

STATE OF IDAHO

State File No. 1241
County File No. 180348

County of Kootenai 28

Marriage License

COMPARED INDEXED

BOOK 108 PAGE 276

KNOW ALL MEN BY THIS CERTIFICATE: That any regularly ordained minister of the Gospel, authorized by the rites and usages of the church or denomination of Christians, Hebrews, or religious body of which he may be a member, or any judge or Justice of the Peace, or competent officer to whom this may come, he not knowing of any lawful impediments thereto, is hereby authorized and empowered to solemnize the rites of Matrimony between:

GROOM		AND	BRIDE
1. Full Name	B. L. Ellefson 2-555	9. Full Name	Iva Marie Hardy 48
2. Address: City / County / State	Seattle, King, Washington 48	10. Address: City / County / State	Seattle, King, Washington
3. Age 33 4. Color or Race W 5. Single 6. Widowed 7. Divorced D		11. Age 30 12. Color or Race W 13. Single 14. Widowed 15. Divorced D	
8. Birthplace: City	Seattle State Wash.	16. Maiden Name if previously married	Soren
		17. Birthplace: City	Sedro Woolley State Wash.

And to certify the same to said parties, or either of them under his hand and seal, in his ministerial or official capacity, and thereupon he is required to deliver this copy to the parties so married.

IN TESTIMONY WHEREOF, I have hereunto set my hand and affixed my official seal, at Coeur d'Alene, Kootenai County, Idaho, this 29th day of January, A. D. 1966.

Harold E. Peterson
Recorder

Judith C. Kugler
Deputy

Marriage Certificate

I, Lyman W. Winkle, a Minister residing at Coeurd'Alene, in the county of Kootenai in the State of Idaho do certify that, in accordance with the authority on me conferred by the above license, I did on this 29th day of January, in the year A. D. 1966 at Coeurd'Alene in the County of Kootenai 28, in the State of Idaho, solemnize the rites of matrimony between Byron Louis Ellefson of Seattle in the County of King, of the State of Washington and Iva Marie Hardy of Seattle, in the County of King of the State of Washington, in the presence of John Geehan, Jr. and Greta K. Geehan

WITNESS My Hand at the County aforesaid, this 29th day of January, A. D. 1966

In the presence of:

John Geehan Jr.

and Greta Geehan

Lyman W. Winkle, Minister

Lyman W. Winkle

Date received by County Recorder JAN 31 1966; Signature Harold E. Peterson

Recorded County Recorder; Book ____, Page ____

Date Received FEB 28 1966; by State Registrar

(Use typewriter and/or black ink)

Officiant should send this copy back to the County Recorder immediately.

DH 61-027

Department of Health
Bureau of Vital Statistics
Boise, Idaho

STATE OF IDAHO

State File No. 1242
County File No. 480349

County of Kootenai 28

Marriage License

COMPARED
INDEXED

BOOK 108 PAGE 277

KNOW ALL MEN BY THIS CERTIFICATE: That any regularly ordained minister of the Gospel, authorized by the rites and usages of the church or denomination of Christians, Hebrews, or religious body of which he may be a member, or any judge or Justice of the Peace, or competent officer to whom this may come, he not knowing of any lawful impediments thereto, is hereby authorized and empowered to solemnize the rites of Matrimony between:

GROOM		BRIDE	
1. Full Name	John Geehan, Jr. 2-555	9. Full Name	Greta K. Balint 48
2. Address:	Enumclaw (City) King (County) Washington (State) 48	10. Address	Seattle (City) King (County) Washington (State)
3. Age 33	4. Color or Race W 5. Single 6. Widowed 7. Divorced D	11. Age 26	12. Color or Race W 13. Single 14. Widowed 15. Divorced D
8. Birthplace: City	Chicago State Ill.	16. Maiden Name if previously married	Torgersen 2
		17. Birthplace: City	Bergen State Norway

And to certify the same to said parties, or either of them under his hand and seal, in his ministerial or official capacity, and thereupon he is required to deliver this copy to the parties so married.

IN TESTIMONY WHEREOF, I have hereunto set my hand and affixed my official seal, at Coeur d'Alene, Kootenai County, Idaho, this 29th day of January, A.D. 19 66.

Harold E. Peterson
Recorder

Deputy

Marriage Certificate

I, Lyman W. Winkle, a Minister residing at Coeurd'Alene, in the county of Kootenai in the State of Idaho do certify that, in accordance with the authority on me conferred by the above license, I did on this 29th day of January, in the year A. D. 19 66 at Coeurd'Alene in the County of Kootenai 28, in the State of Idaho, solemnize the rites of matrimony between John Geehan, Jr. of Enumclaw in the County of King, of the State of Washington and Greta K. Balint of Seattle, in the County of King of the State of Washington, in the presence of Byron Louis Ellefson and Ivar Marie Ellefson

WITNESS My Hand at the County aforesaid, this 29th day of January, A. D. 19 66

Lyman W. Winkle, Minister

In the presence of:
Byron Louis Ellefson
and Ivar Marie Ellefson

Lyman W. Winkle

Date received by County Recorder JAN 31 1966; Signature Harold E. Peterson County Recorder; Recorded Book ..., Page ...; Date Received by State Registrar FEB 28 1966

DH 61-027

(Use typewriter and/or black ink)

Officiant should send this copy back to the County Recorder immediately.

APR 3 1969

(Use typewriter and/or black ink)

Officiant should send this copy back to the County Recorder immediately.

Department of Health
Bureau of Vital Statistics
Boise, Idaho

STATE OF IDAHO

State File No. 1243
County File No. 180507

County of Kootenai 28

Marriage License

ORDERED INDEXED

BOOK 108 PAGE 305

KNOW ALL MEN BY THIS CERTIFICATE: That any regularly ordained minister of the Gospel, authorized by the rites and usages of the church or denomination of Christians, Hebrews, or religious body of which he may be a member, or any judge or Justice of the Peace, or competent officer to whom this may come, he not knowing of any lawful impediments thereto, is hereby authorized and empowered to solemnize the rites of Matrimony between:

GROOM 2-555		BRIDE 2-555	
1. Full Name	Thomas Paul Holling	9. Full Name	Arleen B. Adams
2. Address: City / County / State	Missoula, Missoula, Montana 27	10. Address: City / County / State	Missoula, Missoula, Montana 27
3. Age 32	4. Color or Race W	11. Age 45	12. Color or Race W
5. Single S	6. Widowed	13. Single	14. Widowed
7. Divorced		15. Divorced D	
8. Birthplace: City Townsend	State Mont.	16. Maiden Name if previously married	Perkins
		17. Birthplace: City Townsend	State Mont.

And to certify the same to said parties, or either of them under his hand and seal, in his ministerial or official capacity, and thereupon he is required to deliver this copy to the parties so married.

IN TESTIMONY WHEREOF, I have hereunto set my hand and affixed my official seal, at Coeur d'Alene, Kootenai County, Idaho, this 29th day of January, A. D. 1966.

Harold E. Peterson
Recorder

Judith C. Kugler
Deputy

Marriage Certificate 2

I, Andrew Callahan, a Justice of the Peace residing at Coeur d'Alene, in the county of Kootenai in the State of Idaho do certify that, in accordance with the authority on me conferred by the above license, I did on this 29th day of January, in the year A. D. 1966 at Coeur d'Alene in the County of Kootenai 28, in the State of Idaho, solemnize the rites of matrimony between Thomas Paul Holling of Missoula in the County of Missoula of the State of Montana and Arleen B. Adams of Missoula, in the County of Missoula of the State of Montana, in the presence of Cliff Johnson and Charles Rust

WITNESS My Hand at the County aforesaid, this 29th day of January, A. D. 1966

In the presence of:

Cliff Johnson

and Charles Rust

Andrew Callahan
Justice of the Peace

Date received by County Recorder FEB 2 1966; Signature Harold E. Peterson County Recorder; Book ..., Page ...; Recorded ...; Date Received by State Registrar FEB 28 1966

DH 61-027

Department of Health
Bureau of Vital Statistics
Boise, Idaho

STATE OF IDAHO

State File No. 1244
County File No. 180352

County of Kootenai 28

INDEXED COMPARED

Marriage License

BOOK 108 PAGE 278

KNOW ALL MEN BY THIS CERTIFICATE: That any regularly ordained minister of the Gospel, authorized by the rites and usages of the church or denomination of Christians, Hebrews, or religious body of which he may be a member, or any judge or Justice of the Peace, or competent officer to whom this may come, he not knowing of any lawful impediments thereto, is hereby authorized and empowered to solemnize the rites of Matrimony between:

GROOM 2-555		AND	BRIDE 2-555	
1. Full Name	Kristofer B. Hanson 48		9. Full Name	Pamela J. Abbey 48
2. Address:	Bellvue, King, Washington		10. Address	Bellvue, King, Washington
	City County State			City County State
3. Age 20	4. Color or Race W	5. Single S	11. Age 18	12. Color or Race W 13. Single S
	6. Widowed	7. Divorced		14. Widowed 15. Divorced
8. Birthplace: City	Seattle State Wash.		16. Maiden Name if previously married	• • •
			17. Birthplace: City	Seattle State Wash.

And to certify the same to said parties, or either of them under his hand and seal, in his ministerial or official capacity, and thereupon he is required to deliver this copy to the parties so married.

IN TESTIMONY WHEREOF, I have hereunto set my hand and affixed my official seal, at Coeur d'Alene, Kootenai County, Idaho, this 29th day of January, A. D. 1966.

Harold E. Peterson
Recorder

Judith C. Kugler
Deputy

Marriage Certificate

I, Orland A. Scott, a Minister residing at Coeur d'Alene, in the county of Kootenai in the State of Idaho do certify that, in accordance with the authority on me conferred by the above license, I did on this 29th day of January, in the year A. D. 1966 at Coeur d'Alene in the County of Kootenai 28, in the State of Idaho, solemnize the rites of matrimony between Kristofer B. Hanson of Bellevue in the County of King of the State of Washington and Pamela J. Abbey of Bellevue, in the County of King of the State of Washington, in the presence of Keith Rose and Vicki Sheean

WITNESS My Hand at the County aforesaid, this 29th day of January, A. D. 1966

In the presence of:

Keith Rose

and Vicki Sheean

Orland A. Scott

Date received by County Recorder JAN 31 1966 Signature Harold E. Peterson County Recorder; Recorded Book ..., Page ...; Date Received by State Registrar FEB 28 1966

DH 61-027

(Use typewriter and/or black ink)

Officiant should send this copy back to the County Recorder immediately.

Department of Health
Bureau of Vital Statistics
Boise, Idaho

STATE OF IDAHO

State File No. 1245
County File No. 480503

INDEXED
COMPARED

County of Kootenai 28

Marriage License

BOOK 108 PAGE 303

KNOW ALL MEN BY THIS CERTIFICATE: That any regularly ordained minister of the Gospel, authorized by the rites and usages of the church or denomination of Christians, Hebrews, or religious body of which he may be a member, or any judge or Justice of the Peace, or competent officer to whom this may come, he not knowing of any lawful impediments thereto, is hereby authorized and empowered to solemnize the rites of Matrimony between:

GROOM		AND	BRIDE	
1. Full Name	Roy S. Forte 2-555 48		9. Full Name	Dorothy M. Brooks 48
2. Address:	Spokane (City) Spokane (County) Washington (State)		10. Address:	Spokane (City) Spokane (County) Washington (State)
3. Age	55		11. Age	37
4. Color or Race	W		12. Color or Race	W
5. Single / 6. Widowed / 7. Divorced	D		13. Single / 14. Widowed / 15. Divorced	D
8. Birthplace: City	Fort Wingate		16. Maiden Name if previously married	Brooks
State	N. M.		17. Birthplace: City	Medford
			State	Mass.

And to certify the same to said parties, or either of them under his hand and seal, in his ministerial or official capacity, and thereupon he is required to deliver this copy to the parties so married.

IN TESTIMONY WHEREOF, I have hereunto set my hand and affixed my official seal, at Coeur d'Alene, Kootenai County, Idaho, this 29th day of January, A. D. 19 66.

Harold E. Peterson
Recorder

Ursula Jakobsen
Deputy

Marriage Certificate

I, Dr. Victoria Carbury, a Minister residing at Coeur d'Alene, in the county of Kootenai in the State of Idaho do certify that, in accordance with the authority on me conferred by the above license, I did on this 29th day of January, in the year A. D. 19 66 at Coeur d'Alene in the County of Kootenai 28, in the State of Idaho, solemnize the rites of matrimony between Roy A. Forte of Spokane in the County of Spokane, of the State of Washington and Dorothy M. Brooks of Spokane, in the County of Spokane of the State of Washington, in the presence of Cleo McHann and William Carbury

WITNESS My Hand at the County aforesaid, this 29th day of January, A. D. 19 66

In the presence of:

William Carbury

and Cleo McHann

Rev Dr Victoria Carbury DD PhD

Date received by County Recorder FEB 2 1966; Signature Harold E. Peterson County Recorder; Recorded Book ..., Page ...; Date Received by State Registrar FEB 28 1966

DH 61-027

(Use typewriter and/or black ink)

Officiant should send this copy back to the County Recorder immediately.

Department of Health
Bureau of Vital Statistics
Boise, Idaho

STATE OF IDAHO

State File No. 1246 180342
County File No.

County of Kootenai 28

Marriage License

COMPARED INDEXED BOOK 108 PAGE 273

KNOW ALL MEN BY THIS CERTIFICATE: That any regularly ordained minister of the Gospel, authorized by the rites and usages of the church or denomination of Christians, Hebrews, or religious body of which he may be a member, or any judge or Justice of the Peace, or competent officer to whom this may come, he not knowing of any lawful impediments thereto, is hereby authorized and empowered to solemnize the rites of Matrimony between:

GROOM 2-555

1. Full Name: Clayton Lee Coleman 48
2. Address: Yakima, Yakima, Washington (City, County, State)
3. Age 19 4. Color or Race W 5. Single S 6. Widowed 7. Divorced
8. Birthplace: City Toppenish State Wash.

AND

BRIDE 2-555

9. Full Name: Parma Lee Curtis 48
10. Address: Yakima, Yakima, Washington (City, County, State)
11. Age 18 12. Color or Race W 13. Single S 14. Widowed 15. Divorced
16. Maiden Name if previously married
17. Birthplace: City Seattle State Wash.

And to certify the same to said parties, or either of them under his hand and seal, in his ministerial or official capacity, and thereupon he is required to deliver this copy to the parties so married.

IN TESTIMONY WHEREOF, I have hereunto set my hand and affixed my official seal, at Coeur d'Alene, Kootenai County, Idaho, this 29th day of January, A. D. 1966.

Harold E. Peterson
Recorder
Judith C. Fugler
Deputy

Marriage Certificate

I, Lyman W. Winkle, a Minister residing at Coeurd'Alene, in the county of Kootenai in the State of Idaho do certify that, in accordance with the authority on me conferred by the above license, I did on this 29th day of January, in the year A. D. 1966 at Coeurd'Alene in the County of Kootenai 28, in the State of Idaho, solemnize the rites of matrimony between Clayton Lee Coleman of Yakima in the County of Yakima, of the State of Washington and Parma Lee Curtis of Yakima, in the County of Yakima of the State of Washington, in the presence of John Curtis and Mrs. John Curtis

WITNESS My Hand at the County aforesaid, this 29th day of January, A. D. 1966

In the presence of: Mrs. J. M. Curtis
and John Curtis

Lyman W. Winkle, Minister
Lyman W. Winkle

Date received JAN 31 1966 by County Recorder; Signature Harold E. Peterson County Recorder; Recorded Book, Page; Date Received by State Registrar FEB 28 1966

DH 61-027

(Use typewriter and/or black ink)

Officiant should send this copy back to the County Recorder immediately.

Department of Health
Bureau of Vital Statistics
Boise, Idaho

STATE OF IDAHO

State File No. 1247
County File No. 180346

County of Kootenai 28

Marriage License

COMPARED INDEXED BOOK 108 PAGE 275

KNOW ALL MEN BY THIS CERTIFICATE: That any regularly ordained minister of the Gospel, authorized by the rites and usages of the church or denomination of Christians, Hebrews, or religious body of which he may be a member, or any judge or Justice of the Peace, or competent officer to whom this may come, he not knowing of any lawful impediments thereto, is hereby authorized and empowered to solemnize the rites of Matrimony between:

GROOM 2-555		AND	BRIDE 2-555	
1. Full Name	Stephan Erickson 27		9. Full Name	Sharon Sharbono 27
2. Address:	Missoula (City) Missoula (County) Montana (State)		10. Address	Missoula (City) Missoula (County) Montana (State)
3. Age 20	4. Color or Race W	5. Single S	11. Age 22	12. Color or Race W 13. Single S 14. Widowed 15. Divorced
8. Birthplace: City	Marquette State Mich.		16. Maiden Name if previously married	*****
			17. Birthplace: City	Oakland State Calif.

And to certify the same to said parties, or either of them under his hand and seal, in his ministerial or official capacity, and thereupon he is required to deliver this copy to the parties so married.

IN TESTIMONY WHEREOF, I have hereunto set my hand and affixed my official seal, at Coeur d'Alene, Kootenai County, Idaho, this 29th day of January, A.D. 1966.

Harold E. Peterson
Recorder

Deputy

Marriage Certificate

I, Orland A. Scott, a Minister residing at Coeur d'Alene, in the county of Kootenai in the State of Idaho do certify that, in accordance with the authority on me conferred by the above license, I did on this 29th day of January, in the year A.D. 1966 at Coeur d'Alene in the County of Kootenai 28, in the State of Idaho, solemnize the rites of matrimony between Stephan Erickson of Missoula in the County of Missoula, of the State of Montana and Sharon Sharbono of Missoula, in the County of Missoula of the State of Montana, in the presence of Barbara Kilborn and Joanne Marinovich

WITNESS My Hand at the County aforesaid, this 29th day of January, A.D. 1966

In the presence of:

Barbara Kilborn
and Joanne Marinovich

Orland A Scott

Date received by County Recorder JAN 31 1966; Signature Harold E Peterson County Recorder; Recorded Book ..., Page ...; Date Received by State Registrar FEB 28 1966

(Use typewriter and/or black ink)

Officiant should send this copy back to the County Recorder immediately.

DH 61-027

(Use typewriter and/or black ink)

Department of Health
Bureau of Vital Statistics
Boise, Idaho

STATE OF IDAHO

State File No. 1248
County File No. 180337

County of Kootenai 28

Marriage License

COMPARED
INDEXED

BOOK 108 PAGE 271

KNOW ALL MEN BY THIS CERTIFICATE: That any regularly ordained minister of the Gospel, authorized by the rites and usages of the church or denomination of Christians, Hebrews, or religious body of which he may be a member, or any judge or Justice of the Peace, or competent officer to whom this may come, he not knowing of any lawful impediments thereto, is hereby authorized and empowered to solemnize the rites of Matrimony between:

GROOM		BRIDE
1. Full Name	John C. Brophy 2-555 48	9. Full Name Jeannette H. Zupan 48
2. Address:	Spokane (City) Spokane (County) Washington (State)	10. Address Spokane (City) Spokane (County) Washington (State)
3. Age L 4. Color or Race W 5. Single 6. Widowed 7. Divorced D		11. Age L 12. Color or Race W 13. Single 14. Widowed 15. Divorced D
8. Birthplace: City	Spokane State Wash.	16. Maiden Name if previously married Dennis
		17. Birthplace: City Montgomery State Ala.

And to certify the same to said parties, or either of them under his hand and seal, in his ministerial or official capacity, and thereupon he is required to deliver this copy to the parties so married.

IN TESTIMONY WHEREOF, I have hereunto set my hand and affixed my official seal, at Coeur d'Alene, Kootenai County, Idaho, this 29th day of January, A. D. 19 66.

Harold E. Peterson
Recorder

Deputy

Marriage Certificate

I, Craig C. Kosonen, a Justice of the Peace residing at Coeur d'Alene, in the county of Kootenai in the State of Idaho do certify that, in accordance with the authority on me conferred by the above license, I did on this 29th day of January, in the year A. D. 19 66 at Coeur d'Alene in the County of Kootenai 28, in the State of Idaho, solemnize the rites of matrimony between John C. Brophy of Spokane in the County of Spokane, of the State of Washington and Jeanette H. Zupan of Spokane, in the County of Spokane of the State of Washington, in the presence of Homer Law and Evelyn Law

WITNESS My Hand at the County aforesaid, this 29th day of January, A. D. 1966

In the presence of:
Homer L Law
and Mrs. Evelyn P Law

Date received by County Recorder JAN 31 1966; Signature Harold E Peterson

Recorded County Recorder; Book ..., Page ...; Date Received by State Registrar FEB 28 1966

Officiant should send this copy back to the County Recorder immediately.

DH 61-027

Department of Health
Bureau of Vital Statistics
Boise, Idaho

STATE OF IDAHO

State File No. 1249
County File No. 180333

County of Kootenai 28

Marriage License

COMPARED INDEXED

BOOK 108 PAGE 279

KNOW ALL MEN BY THIS CERTIFICATE: That any regularly ordained minister of the Gospel, authorized by the rites and usages of the church or denomination of Christians, Hebrews, or religious body of which he may be a member, or any judge or Justice of the Peace, or competent officer to whom this may come, he not knowing of any lawful impediments thereto, is hereby authorized and empowered to solemnize the rites of Matrimony between:

GROOM 2-555		AND	BRIDE 2-555	
1. Full Name	Daniel H. Hinrichs		9. Full Name	Laurel M. Tarbox
2. Address: City	Redmond, King, Washington 48 (County, State)		10. Address: City	Seattle, King, Washington 48 (County, State)
3. Age 43 4. Color or Race W 5. Single 6. Widowed 7. Divorced D			11. Age 21 12. Color or Race W 13. Single 14. Widowed 15. Divorced D	
8. Birthplace: City	Chattanooga State Tenn.		16. Maiden Name if previously married	Boeckel
			17. Birthplace: City	Beulah State N.Dak.

And to certify the same to said parties, or either of them under his hand and seal, in his ministerial or official capacity, and thereupon he is required to deliver this copy to the parties so married.

IN TESTIMONY WHEREOF, I have hereunto set my hand and affixed my official seal, at Coeur d'Alene, Kootenai County, Idaho, this 29th day of January, A. D. 1966.

Harold E. Peterson
Recorder

Judith C. Kruger
Deputy

Marriage Certificate

I, Orland A. Scott, a Minister residing at Coeur d'Alene, in the county of Kootenai in the State of Idaho do certify that, in accordance with the authority on me conferred by the above license, I did on this 29th day of January, in the year A. D. 1966 at Coeur d'Alene in the County of Kootenai 28, in the State of Idaho, solemnize the rites of matrimony between Daniel H. Hinrichs of Redmond in the County of King, of the State of Washington and Laurel M. Tarbox of Seattle, in the County of King of the State of Washington, in the presence of Barbara Kilborn and Joanne Marinovich

WITNESS My Hand at the County aforesaid, this 29th day of January, A. D. 1966

In the presence of:

Barbara Kilborn

and Joanne Marinovich

Orland A. Scott

Date received by County Recorder JAN 31 1966; Signature Harold E. Peterson

Recorded County Recorder; Book ..., Page ...; Date Received by State Registrar FEB 28 1966

DH 61-027

(Use typewriter and/or black ink)

Officiant should send this copy back to the County Recorder immediately.

Department of Health
Bureau of Vital Statistics
Boise, Idaho

STATE OF IDAHO

State File No. 1250
County File No. 180376

County of Kootenai 28

Marriage License

COMPARED INDEXED BOOK 108 PAGE 290

KNOW ALL MEN BY THIS CERTIFICATE: That any regularly ordained minister of the Gospel, authorized by the rites and usages of the church or denomination of Christians, Hebrews, or religious body of which he may be a member, or any judge or Justice of the Peace, or competent officer to whom this may come, he not knowing of any lawful impediments thereto, is hereby authorized and empowered to solemnize the rites of Matrimony between:

GROOM		BRIDE	
1. Full Name	Robert B. Shomer 2-555	9. Full Name	Martha J. Tapp 2-555
2. Address: City / County / State	Ellensburg, Kittitas, Wash. 48	10. Address: City / County / State	Seattle, King, Washington 48
3. Age	22	11. Age	20
4. Color or Race	W	12. Color or Race	W
5. Single	S	13. Single	S
6. Widowed		14. Widowed	
7. Divorced		15. Divorced	
8. Birthplace: City / State	Lakewood / Ohio	16. Maiden Name if previously married	• • •
		17. Birthplace: City / State	Wareham / Mass.

And to certify the same to said parties, or either of them under his hand and seal, in his ministerial or official capacity, and thereupon he is required to deliver this copy to the parties so married.

IN TESTIMONY WHEREOF, I have hereunto set my hand and affixed my official seal, at Coeur d'Alene, Kootenai County, Idaho, this 29th day of January, A. D. 1966.

Harold E. Peterson
Recorder
Judith C. Kugler
Deputy

Marriage Certificate

I, Lyman W. Winkle, a Minister residing at Coeurd'Alene, in the county of Kootenai in the State of Idaho do certify that, in accordance with the authority on me conferred by the above license, I did on this 29th day of January, in the year A. D. 1966 at Coeurd'Alene in the County of Kootenai 28, in the State of Idaho, solemnize the rites of matrimony between Robert B. Shomer of Ellensburg in the County of Kittitas, of the State of Washington and Martha J. Tapp of Seattle, in the County of King of the State of Washington, in the presence of Richard E. Lawson and Deanna M. Sundvick

WITNESS My Hand at the County aforesaid, this 29th day of January, A. D. 1966

In the presence of:
Richard E. Lawson
and Deanna M. Sundvick

Lyman W. Winkle, Minister
Lyman W. Winkle

Date received by County Recorder JAN 31 1966; Signature Harold E. Peterson County Recorder; Recorded Book ..., Page ...; Date Received by State Registrar FEB 28 1966

DH 61-027

(Use typewriter and/or black ink)

Officiant should send this copy back to the County Recorder immediately.

(Use typewriter and/or black ink)

Officiant should send this copy back to the County Recorder immediately.

Department of Health
Bureau of Vital Statistics
Boise, Idaho

STATE OF IDAHO

State File No. 1251
County File No. 180329

County of Kootenai 28

Marriage License

COMPARED INDEXED BOOK 108 PAGE 267

KNOW ALL MEN BY THIS CERTIFICATE: That any regularly ordained minister of the Gospel, authorized by the rites and usages of the church or denomination of Christians, Hebrews, or religious body of which he may be a member, or any judge or Justice of the Peace, or competent officer to whom this may come, he not knowing of any lawful impediments thereto, is hereby authorized and empowered to solemnize the rites of Matrimony between:

GROOM		BRIDE	
1. Full Name	Elliott J. Ashford 2-555 48	9. Full Name	Barbara K. Vincent 48
2. Address: City	Seattle	10. Address: City	Seattle
County	King	County	King
State	Washington	State	Washington
3. Age	23	11. Age	27
4. Color or Race	W	12. Color or Race	W
5. Single	S	13. Single	
6. Widowed		14. Widowed	
7. Divorced		15. Divorced	D
8. Birthplace: City	Seattle	16. Maiden Name if previously married	Keller
State	Wash.	17. Birthplace: City	Fairfield
		State	Iowa

And to certify the same to said parties, or either of them under his hand and seal, in his ministerial or official capacity, and thereupon he is required to deliver this copy to the parties so married.

IN TESTIMONY WHEREOF, I have hereunto set my hand and affixed my official seal, at Coeur d'Alene, Kootenai County, Idaho, this 29th day of January, A. D. 1966.

Harold E. Peterson
Recorder

Orleda Jakobson
Deputy

Marriage Certificate

I, Orland A. Scott, a Minister residing at Coeur d'Alene, in the county of Kootenai in the State of Idaho do certify that, in accordance with the authority on me conferred by the above license, I did on this 29th day of January, in the year A. D. 1966 at Coeur d'Alene in the County of Kootenai 28, in the State of Idaho, solemnize the rites of matrimony between Elliott J. Ashford of Seattle in the County of King, of the State of Washington and Barbara K. Vincent of Seattle, in the County of King of the State of Washington, in the presence of Eugene Hulsey and Shirley L. Hulsey

WITNESS My Hand at the County aforesaid, this 29th day of January, A. D. 1966

In the presence of:

Eugene Hulsey
and Shirley L. Hulsey

Orland A. Scott

Date received by County Recorder JAN 31 1966; Signature Harold E. Peterson

Recorded County Recorder; Book ..., Page ...; Date Received by State Registrar FEB 28 1966

DH 61-027

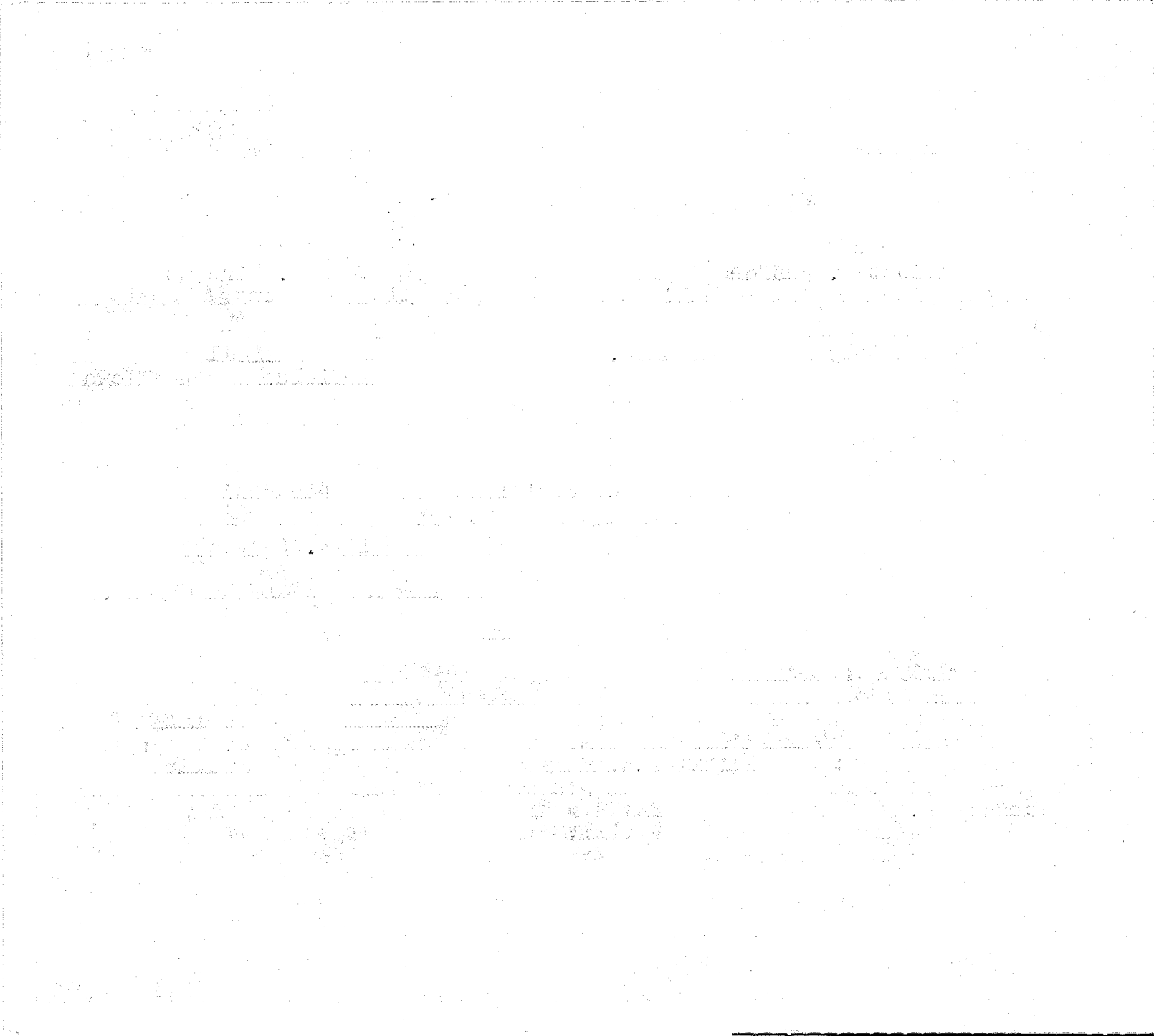

Department of Health
Bureau of Vital Statistics
Boise, Idaho

STATE OF IDAHO

State File No. 1252
County File No. 180343

County of Kootenai 28

Marriage License

INDEXED COMPARED BOOK 108 PAGE 274

KNOW ALL MEN BY THIS CERTIFICATE: That any regularly ordained minister of the Gospel, authorized by the rites and usages of the church or denomination of Christians, Hebrews, or religious body of which he may be a member, or any judge or Justice of the Peace, or competent officer to whom this may come, he not knowing of any lawful impediments thereto, is hereby authorized and empowered to solemnize the rites of Matrimony between:

GROOM 2-555		AND	BRIDE 2-555	
1. Full Name	Elmer LeRoy DeWall	48	9. Full Name	Margaret K. Waechter 48
2. Address:	Pasco, Franklin, Washington (City, County, State)		10. Address	Kennewick, Benton, Washington (City, County, State)
3. Age 22	4. Color or Race W	5. Single S	6. Widowed	7. Divorced
11. Age 23	12. Color or Race W	13. Single	14. Widowed	15. Divorced D
8. Birthplace: City	Tacoma	State Wash.	16. Maiden Name if previously married	Medley
			17. Birthplace: City	Portland State Ore.

And to certify the same to said parties, or either of them under his hand and seal, in his ministerial or official capacity, and thereupon he is required to deliver this copy to the parties so married.

IN TESTIMONY WHEREOF, I have hereunto set my hand and affixed my official seal, at Coeur d'Alene, Kootenai County, Idaho, this 29th day of January, A. D. 1966.

Harold E. Peterson
Recorder

Judith C. Kugler
Deputy

Marriage Certificate

I, Orland A. Scott, a Minister residing at Coeur d'Alene, in the county of Kootenai in the State of Idaho do certify that, in accordance with the authority on me conferred by the above license, I did on this 29th day of January, in the year A. D. 1966 at Coeur d'Alene in the County of Kootenai 28, in the State of Idaho, solemnize the rites of matrimony between Elmer LeRoy DeWall of Pasco in the County of Franklin, of the State of Washington and Margaret K. Waechter of Kennewick, in the County of Benton of the State of Washington, in the presence of Barbara Kilborn and Joanne Marinovich

WITNESS My Hand at the County aforesaid, this 29th day of January, A. D. 1966

In the presence of:

Barbara Kilborn

and Joanne Marinovich

Orland A. Scott

Date received JAN 31 1966 by County Recorder; Signature Harold E. Peterson County Recorder; Recorded Book, Page; Date Received FEB 28 1966 by State Registrar

(Use typewriter and/or black ink)

Officiant should send this copy back to the County Recorder immediately.

DH 61-027

(Use typewriter and/or black ink)

Officiant should send this copy back to the County Recorder immediately.

Department of Health
Bureau of Vital Statistics
Boise, Idaho

STATE OF IDAHO

State File No. 1253
County File No. 480365

County of Kootenai 28

Marriage License

COMPARED INDEXED BOOK 108 PAGE 284

KNOW ALL MEN BY THIS CERTIFICATE: That any regularly ordained minister of the Gospel, authorized by the rites and usages of the church or denomination of Christians, Hebrews, or religious body of which he may be a member, or any judge or Justice of the Peace, or competent officer to whom this may come, he not knowing of any lawful impediments thereto, is hereby authorized and empowered to solemnize the rites of Matrimony between:

GROOM 2-555		AND	BRIDE 2-555	
1. Full Name	Keith L. Rose		9. Full Name	Vicki Sheean
2. Address:	Bellevue (City) King (County) Washington (State) 48		10. Address:	Bellevue (City) King (County) Washington (State) 48
3. Age	22		11. Age	19
4. Color or Race	W		12. Color or Race	W
5. Single	S		13. Single	S
6. Widowed			14. Widowed	
7. Divorced			15. Divorced	
8. Birthplace: City	Colorado Springs		16. Maiden Name if previously married	*****
State	Colo.		17. Birthplace: City	Portland
			State	Ore.

And to certify the same to said parties, or either of them under his hand and seal, in his ministerial or official capacity, and thereupon he is required to deliver this copy to the parties so married.

IN TESTIMONY WHEREOF, I have hereunto set my hand and affixed my official seal, at Coeur d'Alene, Kootenai County, Idaho, this 29th day of January, A. D. 19 66.

Harold E. Peterson
Recorder

Deputy

Marriage Certificate

I, Orland A. Scott, a Minister residing at Coeur d'Alene, in the county of Kootenai in the State of Idaho do certify that, in accordance with the authority on me conferred by the above license, I did on this 29th day of January, in the year A. D. 19 66 at Coeur d'Alene in the County of Kootenai 28, in the State of Idaho, solemnize the rites of matrimony between Keith L. Rose of Bellevue in the County of King, of the State of Washington and Vicki Sheean of Bellevue, in the County of King of the State of Washington, in the presence of Kenneth L. South and Patricia G. DiNicola

WITNESS My Hand at the County aforesaid, this 29th day of January, A. D. 19 66

In the presence of:

Patricia G. DiNicola

and Kenneth L. South

Orland A. Scott

Date received JAN 31 1966 by County Recorder; Signature Harold E. Peterson

Recorded County Recorder; Book ..., Page ...; Date Received by State Registrar FEB 28 1966

DH 61-027

Department of Health
Bureau of Vital Statistics
Boise, Idaho

STATE OF IDAHO

State File No. 1254
County File No. 480361

County of Kootenai 28

Marriage License

COMPARED
INDEXED

BOOK 108 PAGE 282

KNOW ALL MEN BY THIS CERTIFICATE: That any regularly ordained minister of the Gospel, authorized by the rites and usages of the church or denomination of Christians, Hebrews, or religious body of which he may be a member, or any judge or Justice of the Peace, or competent officer to whom this may come, he not knowing of any lawful impediments thereto, is hereby authorized and empowered to solemnize the rites of Matrimony between:

GROOM 2-555		AND	BRIDE 2-555	
1. Full Name	Walter P. Mead, Jr.		9. Full Name	Margaret V. Lehman
2. Address: City	Seattle, King, Washington 48		10. Address City	Seattle, King, Washington 48
	County State			County State
3. Age 26	4. Color or Race W 5. Single S 6. Widowed 7. Divorced		11. Age 21	12. Color or Race W 13. Single S 14. Widowed 15. Divorced
8. Birthplace: City	San Francisco State Calif.		16. Maiden Name if previously married	* * *
			17. Birthplace: City	Kenmare State N.Dak.

And to certify the same to said parties, or either of them under his hand and seal, in his ministerial or official capacity, and thereupon he is required to deliver this copy to the parties so married.

IN TESTIMONY WHEREOF, I have hereunto set my hand and affixed my official seal, at Coeur d'Alene, Kootenai County, Idaho, this 29th day of January, A. D. 1966.

Harold E. Peterson
Recorder
Judith C. Fugler
Deputy

Marriage Certificate

I, Orland A. Scott, a Minister residing at Coeur d'Alene, in the county of Kootenai in the State of Idaho do certify that, in accordance with the authority on me conferred by the above license, I did on this 29th day of January, in the year A. D. 1966 at Coeur d'Alene in the County of Kootenai 28, in the State of Idaho, solemnize the rites of matrimony between Walter P. Mead, Jr. of Seattle in the County of King of the State of Washington and Margaret V. Lehman of Seattle, in the County of King of the State of Washington, in the presence of Robert O. Mead and Sharon C. Mead

WITNESS My Hand at the County aforesaid, this 29th day of January, A. D. 1966

In the presence of: Robert O. Mead

and Sharon C. Mead

Orland A. Scott

Date received by County Recorder JAN 31 1966, Signature Harold E. Peterson, County Recorder; Recorded Book ..., Page ...; Date Received by State Registrar FEB 28 1966

DH 61-027

(Use typewriter and/or black ink)

Officiant should send this copy back to the County Recorder immediately.

(Use typewriter and/or black ink)

Officiant should send this copy back to the County Recorder immediately.

Department of Health
Bureau of Vital Statistics
Boise, Idaho

STATE OF IDAHO

State File No. 1255
County File No. 180523

County of Kootenai 28

Marriage License

COMPARED
INDEXED

BOOK 108 PAGE 313

KNOW ALL MEN BY THIS CERTIFICATE: That any regularly ordained minister of the Gospel, authorized by the rites and usages of the church or denomination of Christians, Hebrews, or religious body of which he may be a member, or any judge or Justice of the Peace, or competent officer to whom this may come, he not knowing of any lawful impediments thereto, is hereby authorized and empowered to solemnize the rites of Matrimony between:

GROOM		AND	BRIDE	
1. Full Name	Michael McCoy 2-555 48		9. Full Name	Beverlye Leslie
2. Address:	Renton (City) King (County) Washington (State)		10. Address	Renton (City) King (County) Washington (State)
3. Age 24	4. Color or Race W	5. Single S 6. Widowed 7. Divorced	11. Age 32	12. Color or Race W 13. Single 14. Widowed 15. Divorced D
8. Birthplace: City	Forks State Wash.		16. Maiden Name if previously married	Gibbons
			17. Birthplace: City	Wolbach State Neb.

And to certify the same to said parties, or either of them under his hand and seal, in his ministerial or official capacity, and thereupon he is required to deliver this copy to the parties so married.

IN TESTIMONY WHEREOF, I have hereunto set my hand and affixed my official seal, at Coeur d'Alene, Kootenai County, Idaho, this 29th day of January, A. D. 19 66.

Harold E. Peterson
Recorder
Ureda Jakobson
Deputy

Marriage Certificate

I, Andrew Callahan, a Justice of the Peace residing at Coeur d'Alene, in the county of Kootenai in the State of Idaho do certify that, in accordance with the authority on me conferred by the above license, I did on this 29th day of January, in the year A. D. 19 66 at Coeur d'Alene in the County of Kootenai 28, in the State of Idaho, solemnize the rites of matrimony between Michael McCoy of Renton in the County of King, of the State of Washington and Beverlye Leslie of Renton, in the County of King of the State of Washington, in the presence of Tom J. Hokenson and Karen C. Hokenson

WITNESS My Hand at the County aforesaid, this 29th day of January, A. D. 19 66

In the presence of:
Tom J. Hokenson
and Karen C. Hokenson

Andrew Callahan
Justice of the Peace

Date received by County Recorder FEB 2 1966; Signature Harold E. Peterson County Recorder; Book ..., Page ...; by State Registrar received FEB 28 1966

DH 61-027

(Use typewriter and/or black ink)

Officiant should send this copy back to the County Recorder immediately.

Department of Health
Bureau of Vital Statistics
Boise, Idaho

STATE OF IDAHO

State File No. 1256
County File No. 180527

County of Kootenai 28

Marriage License

COMPARED INDEXED BOOK 108 PAGE 315

KNOW ALL MEN BY THIS CERTIFICATE: That any regularly ordained minister of the Gospel, authorized by the rites and usages of the church or denomination of Christians, Hebrews, or religious body of which he may be a member, or any judge or Justice of the Peace, or competent officer to whom this may come, he not knowing of any lawful impediments thereto, is hereby authorized and empowered to solemnize the rites of Matrimony between:

GROOM		AND	BRIDE	
1. Full Name	James M. Pihl 2-555 48		9. Full Name	A. Evette LaPlante 2-555 48
2. Address: City / County / State	Seattle, King, Washington		10. Address City / County / State	Seattle, King, Washington
3. Age 22 4. Color or Race W 5. Single S 6. Widowed 7. Divorced			11. Age 23 12. Color or Race W 13. Single 14. Widowed 15. Divorced D	
8. Birthplace: City Seattle State Wash.			16. Maiden Name if previously married Housden	
			17. Birthplace: City Wenatchee State Wash.	

And to certify the same to said parties, or either of them under his hand and seal, in his ministerial or official capacity, and thereupon he is required to deliver this copy to the parties so married.

IN TESTIMONY WHEREOF, I have hereunto set my hand and affixed my official seal, at Coeur d'Alene, Kootenai County, Idaho, this 29th day of January, A. D. 1966.

Harold E. Peterson
Recorder
Judith C. Kugler
Deputy

Marriage Certificate

I, Andrew Callahan, a Justice of the Peace residing at Coeur d'Alene, in the county of Kootenai in the State of Idaho do certify that, in accordance with the authority on me conferred by the above license, I did on this 29th day of January, in the year A. D. 1966 at Coeur d'Alene in the County of Kootenai 28, in the State of Idaho, solemnize the rites of matrimony between James M. Pihl of Seattle in the County of King, of the State of Washington and A. Evette LaPlante of Seattle, in the County of King of the State of Washington, in the presence of Emma Dale Weable and Nellie Cruz

WITNESS My Hand at the County aforesaid, this 29th day of January, A. D. 1966

In the presence of:
Emma Dale Weable
and Nellie Cruz

Andrew Callahan
Justice of the Peace

Recorded

Date received by County Recorder FEB 2 1966; Signature Harold E. Peterson County Recorder; Book ..., Page ...; Date Received by State Registrar FEB 28 1966

DH 61-027

(Use typewriter and/or black ink)

Officiant should send this copy back to the County Recorder immediately.

Department of Health
Bureau of Vital Statistics
Boise, Idaho

STATE OF IDAHO

State File No. 1257
County File No. 180339

County of Kootenai 28

Marriage License

COMPARED
INDEXED

BOOK 108 PAGE 272

KNOW ALL MEN BY THIS CERTIFICATE: That any regularly ordained minister of the Gospel, authorized by the rites and usages of the church or denomination of Christians, Hebrews, or religious body of which he may be a member, or any judge or Justice of the Peace, or competent officer to whom this may come, he not knowing of any lawful impediments thereto, is hereby authorized and empowered to solemnize the rites of Matrimony between:

GROOM		AND	BRIDE	
1. Full Name	Jerry D. Cone 1-290		9. Full Name	Jean Marshall 1-281
2. Address:	Princeton (City) Latah (County) Idaho (State) 13		10. Address:	Coeur d'Alene (City) Kootenai (County) Idaho (State) 13
3. Age	22		11. Age	18
4. Color or Race	W		12. Color or Race	W
5. Single	S		13. Single	S
6. Widowed			14. Widowed	
7. Divorced			15. Divorced	
8. Birthplace: City	Potlatch State Idaho		16. Maiden Name if previously married	*****
			17. Birthplace: City	Warroad State Minn.

And to certify the same to said parties, or either of them under his hand and seal, in his ministerial or official capacity, and thereupon he is required to deliver this copy to the parties so married.

IN TESTIMONY WHEREOF, I have hereunto set my hand and affixed my official seal, at Coeur d'Alene, Kootenai County, Idaho, this 29th day of January, A. D. 19 66.

Harold E. Peterson
Recorder

Ursula Jakobson
Deputy

Marriage Certificate

I, Orland A. Scott, a Minister residing at Coeur d'Alene, in the county of Kootenai in the State of Idaho do certify that, in accordance with the authority on me conferred by the above license, I did on this 29th day of January, in the year A. D. 19 66 at Coeur d'Alene in the County of Kootenai 28, in the State of Idaho, solemnize the rites of matrimony between Jerry D. Gone of Princeton in the County of Latah, of the State of Idaho and Jean Marshall of Coeur d'Alene, in the County of Kootenai of the State of Idaho, in the presence of John H. Lienhard and Sharon S. Lienhard

WITNESS My Hand at the County aforesaid, this 29th day of January, A. D. 19 66

In the presence of:

John H. Lienhard

and Sharon S. Lienhard

Orland A. Scott

Date received JAN 31 1966 by County Recorder; Signature Harold E. Peterson

Recorded County Recorder; Book ..., Page ...

Date Received by State Registrar FEB 28 1966

DH 61-027

Department of Health
Bureau of Vital Statistics
Boise, Idaho

STATE OF IDAHO

State File No. 1258
County File No. 180534

County of Kootenai 28

Marriage License

COMPARED INDEXED

BOOK 108 PAGE 319

KNOW ALL MEN BY THIS CERTIFICATE: That any regularly ordained minister of the Gospel, authorized by the rites and usages of the church or denomination of Christians, Hebrews, or religious body of which he may be a member, or any judge or Justice of the Peace, or competent officer to whom this may come, he not knowing of any lawful impediments thereto, is hereby authorized and empowered to solemnize the rites of Matrimony between:

GROOM 1-091		AND	BRIDE 1-091	
1. Full Name	Steven Bruce Simonson		9. Full Name	Sally Ann Morrow
2. Address: City	Sandpoint,		10. Address City	Sandpoint,
County	Bonner,		County	Bonner,
State	Idaho /3		State	Idaho /3
3. Age 17 4. Color or Race W 5. Single S 6. Widowed 7. Divorced			11. Age 16 12. Color or Race W 13. Single S 14. Widowed 15. Divorced	
8. Birthplace: City	Williston		16. Maiden Name if previously married	
State	N.Dak. /		17. Birthplace: City	Sandpoint
			State	Idaho /

And to certify the same to said parties, or either of them under his hand and seal, in his ministerial or official capacity, and thereupon he is required to deliver this copy to the parties so married.

IN TESTIMONY WHEREOF, I have hereunto set my hand and affixed my official seal, at Coeur d'Alene, Kootenai County, Idaho, this 29th day of January, A. D. 1966.

Harold E. Peterson
Recorder

Judith C. Kugler
Deputy

Marriage Certificate

I, Dr. Victoria Carbury, a Minister residing at Coeur d'Alene, in the county of Kootenai in the State of Idaho do certify that, in accordance with the authority on me conferred by the above license, I did on this 29th day of January, in the year A. D. 1966 at Coeur d'Alene in the County of Kootenai 28, in the State of Idaho, solemnize the rites of matrimony between Steven Bruce Simonson of Sandpoint in the County of Bonner, of the State of Idaho and Sally Ann Morrow of Sandpoint, in the County of Bonner of the State of Idaho, in the presence of Frank P. Burlingham and Mrs. E. S. Elder

WITNESS My Hand at the County aforesaid, this 29th day of January, A. D. 1966

In the presence of:

Mrs. E. S. Elder
and Frank P. Burlingham

Rev Dr Victoria Carbury DD PhD DH Oth

Date received by County Recorder FEB 2 1966 Signature Harold E. Peterson

Recorded County Recorder; Book ..., Page ...; Date Received by State Registrar FEB 28 1966

(Use typewriter and/or black ink)

Officiant should send this copy back to the County Recorder immediately.

DH 61-027

(Use typewriter and/or black ink)

Officiant should send this copy back to the County Recorder immediately.

Department of Health
Bureau of Vital Statistics
Boise, Idaho

STATE OF IDAHO

State File No. 1259
County File No. 180516

County of Kootenai 28

Marriage License

INDEXED
COMPARED
BOOK 108 PAGE 310

KNOW ALL MEN BY THIS CERTIFICATE: That any regularly ordained minister of the Gospel, authorized by the rites and usages of the church or denomination of Christians, Hebrews, or religious body of which he may be a member, or any judge or Justice of the Peace, or competent officer to whom this may come, he not knowing of any lawful impediments thereto, is hereby authorized and empowered to solemnize the rites of Matrimony between:

GROOM		AND	BRIDE	
1. Full Name	Albert Joseph Leingang		9. Full Name	Cherie Lynn Nelson
2. Address: City	Yakima, Yakima, Washington (County, State)		10. Address: City	Yakima, Yakima, Washington (County, State)
3. Age 17	4. Color or Race W	5. Single S 6. Widowed 7. Divorced	11. Age 15	12. Color or Race W 13. Single S 14. Widowed 15. Divorced
8. Birthplace: City	Mandan State N.Dak.		16. Maiden Name if previously married	• • •
			17. Birthplace: City	Yakima State Wash.

And to certify the same to said parties, or either of them under his hand and seal, in his ministerial or official capacity, and thereupon he is required to deliver this copy to the parties so married.

IN TESTIMONY WHEREOF, I have hereunto set my hand and affixed my official seal, at Coeur d'Alene, Kootenai County, Idaho, this 29th day of January, A. D. 1966.

Harold E. Peterson
Recorder
Judith C. Kugler
Deputy

Marriage Certificate

I, Andrew Callahan, a Justice of the Peace residing at Coeur d'Alene, in the county of Kootenai in the State of Idaho do certify that, in accordance with the authority on me conferred by the above license, I did on this 29th day of January, in the year A. D. 1966 at Coeur d'Alene in the County of Kootenai 28, in the State of Idaho, solemnize the rites of matrimony between Albert Joseph Leingang of Yakima in the County of Yakima, of the State of Washington and Cherie Lynn Nelson of Yakima, in the County of Yakima of the State of Washington, in the presence of Charles Fletcher and Jeane Fletcher

WITNESS My Hand at the County aforesaid, this 29th day of January, A. D. 1966

In the presence of:
Charles E. Fletcher
and Jeane N. Fletcher

Andrew Callahan
Justice of the Peace

Date received by County Recorder FEB 2 1966; Signature Harold E. Peterson County Recorder; Book ; Page ; Date received by State Registrar FEB 28 1966

DH 61-027

(Use typewriter and/or black ink)

Officiant should send this copy back to the County Recorder immediately.

Department of Health
Bureau of Vital Statistics
Boise, Idaho

STATE OF IDAHO

State File No. 1260
County File No. 480536

County of Kootenai 28

Marriage License

INDEXED COMPARED

BOOK 108 PAGE 320

KNOW ALL MEN BY THIS CERTIFICATE: That any regularly ordained minister of the Gospel, authorized by the rites and usages of the church or denomination of Christians, Hebrews, or religious body of which he may be a member, or any judge or Justice of the Peace, or competent officer to whom this may come, he not knowing of any lawful impediments thereto, is hereby authorized and empowered to solemnize the rites of Matrimony between:

GROOM 2-555		AND	BRIDE 2-555		
1. Full Name	Dennis Herbert Skinner		9. Full Name	Peggy Jane Rose	
2. Address:	Seattle, King, Washington 48		10. Address	Renton, King, Washington 48	
	City County State			City County State	
3. Age 19 4. Color or Race W 5. Single S 6. Widowed 7. Divorced			11. Age 19 12. Color or Race W 13. Single S 14. Widowed 15. Divorced		
8. Birthplace: City	Detroit State Mich.		16. Maiden Name if previously married	• • •	
			17. Birthplace: City	Chehalis State Wash.	

And to certify the same to said parties, or either of them under his hand and seal, in his ministerial or official capacity, and thereupon he is required to deliver this copy to the parties so married.

IN TESTIMONY WHEREOF, I have hereunto set my hand and affixed my official seal, at Coeur d'Alene, Kootenai County, Idaho, this 29th day of January, A. D. 1966.

Harold E. Peterson
Recorder

Judith C. Kugler
Deputy

Marriage Certificate

I, Dr. Victoria Carbury, a Minister residing at Coeur d'Alene, in the county of Kootenai in the State of Idaho do certify that, in accordance with the authority on me conferred by the above license, I did on this 29th day of January, in the year A. D. 19 66 at Coeur d'Alene in the County of Kootenai 28, in the State of Idaho, solemnize the rites of matrimony between Dennis Herbert Skinner of Seattle in the County of King, of the State of Washington and Peggy Jane Rose of Renton, in the County of King of the State of Washington, in the presence of Wm Carbury and Joseph D. Lennon

WITNESS My Hand at the County aforesaid, this 29th day of January, A. D. 19 66

In the presence of:

William Carbury

and Joseph D. Lennon

Rev Dr Victoria Carbury DD PhD IHH OM

Date received by County Recorder FEB 2 1966; Signature Harold E. Peterson County Recorder; Recorded Book ..., Page ...; Date Received by State Registrar FEB 28 1966

DH 61-027

Department of Health
Bureau of Vital Statistics
Boise, Idaho

STATE OF IDAHO

State File No. 1261
County File No. 180198

County of Kootenai 28

Marriage License

COMPARED
INDEXED

BOOK 108 PAGE 301

KNOW ALL MEN BY THIS CERTIFICATE: That any regularly ordained minister of the Gospel, authorized by the rites and usages of the church or denomination of Christians, Hebrews, or religious body of which he may be a member, or any judge or Justice of the Peace, or competent officer to whom this may come, he not knowing of any lawful impediments thereto, is hereby authorized and empowered to solemnize the rites of Matrimony between:

GROOM 2-555		AND	BRIDE 2-555	
1. Full Name	James Ray Durham		9. Full Name	Linda J. Rasmussen
2. Address: City	Spokane, Spokane, Washington 48 (County, State)		10. Address City	Seattle, King, Washington 48 (County, State)
3. Age 31	4. Color or Race W 5. Single 6. Widowed 7. Divorced D		11. Age 23	12. Color or Race W 13. Single 14. Widowed 15. Divorced D
8. Birthplace: City	Spokane State Wash.		16. Maiden Name if previously married	Stutz
			17. Birthplace: City	Aberdeen State Wash.

And to certify the same to said parties, or either of them under his hand and seal, in his ministerial or official capacity, and thereupon he is required to deliver this copy to the parties so married.

IN TESTIMONY WHEREOF, I have hereunto set my hand and affixed my official seal, at Coeur d'Alene, Kootenai County, Idaho, this 29th day of January, A. D. 1966.

Harold E. Peterson
Recorder
Judith C. Fugler
Deputy

Marriage Certificate

I, Andrew Callahan, a Justice of the Peace residing at Coeur d'Alene, in the county of Kootenai in the State of Idaho do certify that, in accordance with the authority on me conferred by the above license, I did on this 29th day of January, in the year A. D. 1966 at Coeur d'Alene in the County of Kootenai, in the State of Idaho, solemnize the rites of matrimony between James Ray Durham of Spokane in the County of Spokane of the State of Washington and Linda J. Rasmussen of Seattle in the County of King of the State of Washington, in the presence of Thelma Durham and Joseph H. Durham

WITNESS My Hand at the County aforesaid, this 29th day of January, A. D. 1966

In the presence of:

Thelma Durham
and Joseph H. Durham

Andrew Callahan
Justice of the Peace

Date received FEB 2 1966 by County Recorder; Signature Harold E. Peterson County Recorder; Book, Page; by State Registrar. Registered FEB 28 1966

(Use typewriter and/or black ink)

Officiant should send this copy back to the County Recorder immediately.

DH 61-027

Department of Health
Bureau of Vital Statistics
Boise, Idaho

STATE OF IDAHO

State File No. 1262
County File No. 180385

INDEXED
COMPARED

County of Kootenai 28

Marriage License

BOOK 108 PAGE 294

KNOW ALL MEN BY THIS CERTIFICATE: That any regularly ordained minister of the Gospel, authorized by the rites and usages of the church or denomination of Christians, Hebrews, or religious body of which he may be a member, or any judge or Justice of the Peace, or competent officer to whom this may come, he not knowing of any lawful impediments thereto, is hereby authorized and empowered to solemnize the rites of Matrimony between:

GROOM 2-555		AND	BRIDE 2-555	
1. Full Name	Edward James Wood		9. Full Name	Vickie Lee Petrie 52
2. Address	S. Burnaby (City) B. C. (County) Canada (State) 52		10. Address:	N. Burnaby (City) B. C. (County) Canada (State)
3. Age 20	4. Color or Race W	5. Single S 6. Widowed 7. Divorced	11. Age 18	12. Color or Race W 13. Single S 14. Widowed 15. Divorced
8. Birthplace: City	New Westminster, B.C. State Canada 2		16. Maiden Name if previously married	****
			17. Birthplace: City	Swift Current, Sask. State Canada 2

And to certify the same to said parties, or either of them under his hand and seal, in his ministerial or official capacity, and thereupon he is required to deliver this copy to the parties so married.

IN TESTIMONY WHEREOF, I have hereunto set my hand and affixed my official seal, at Coeur d'Alene, Kootenai County, Idaho, this 29th day of January, A. D. 19 66.

Harold E. Peterson
Recorder

Ursula Jakobson
Deputy

Marriage Certificate

I, Orland A. Scott, a Minister residing at Coeur d'Alene, in the county of Kootenai in the State of Idaho do certify that, in accordance with the authority on me conferred by the above license, I did on this 29th day of January, in the year A. D. 19 66 at Coeur d'Alene in the County of Kootenai 28, in the State of Idaho, solemnize the rites of matrimony between Edward James Wood of S. Burnaby in the County of British Columbia, of the State of Canada and Vickie Lee Petrie of N. Burnaby, in the County of British Columbia of the State of Canada, in the presence of C. Glenn and Mrs. Olivia Glenn

WITNESS My Hand at the County aforesaid, this 29th day of January, A. D. 19 66

In the presence of:

Mrs. Olivia Glenn

and C. Glenn

Orland A. Scott

Date received by County Recorder JAN 31 1966; Signature Harold E. Peterson

Recorded County Recorder; Book ..., Page ...; Date Received by State Registrar FEB 28 1966

DH 61-027

(Use typewriter and/or black ink)

Officiant should send this copy back to the County Recorder immediately.

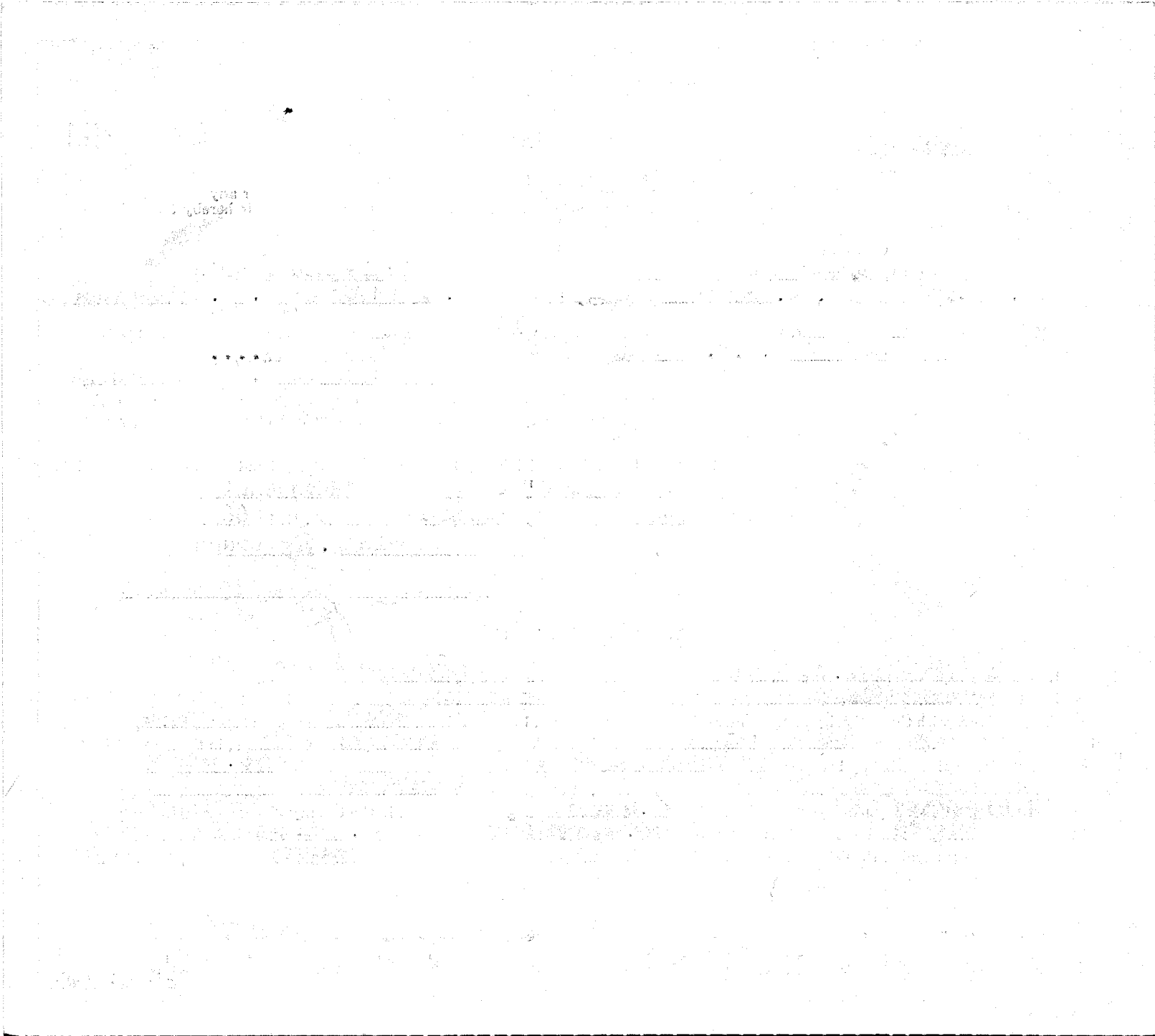

Department of Health
Bureau of Vital Statistics
Boise, Idaho

STATE OF IDAHO

State File No. 1263
County File No. 180331

County of Kootenai 28

Marriage License

INDEXED COMPARED

BOOK 108 PAGE 268

KNOW ALL MEN BY THIS CERTIFICATE: That any regularly ordained minister of the Gospel, authorized by the rites and usages of the church or denomination of Christians, Hebrews, or religious body of which he may be a member, or any judge or Justice of the Peace, or competent officer to whom this may come, he not knowing of any lawful impediments thereto, is hereby authorized and empowered to solemnize the rites of Matrimony between:

GROOM		BRIDE	
1. Full Name	Robert Arthur 2-555 48	9. Full Name	Jacqueline Roll 48
2. Address: City / County / State	Deer Park / Spokane / Washington	10. Address City / County / State	Deer Park / Spokane / Washington
3. Age	21	11. Age	18
4. Color or Race	W	12. Color or Race	W
5. Single	S	13. Single	S
6. Widowed		14. Widowed	
7. Divorced		15. Divorced	
8. Birthplace: City / State	Botteneau / N. D.	16. Maiden Name if previously married	******
		17. Birthplace: City / State	Spokane / Wash.

And to certify the same to said parties, or either of them under his hand and seal, in his ministerial or official capacity, and thereupon he is required to deliver this copy to the parties so married.

IN TESTIMONY WHEREOF, I have hereunto set my hand and affixed my official seal, at Coeur d'Alene, Kootenai County, Idaho, this 29th day of January, A. D. 19 66.

Harold E. Peterson
Recorder

Ureda Jakobsen
Deputy

Marriage Certificate

I, Orland A. Scott, a Minister residing at Coeur d'Alene, in the county of Kootenai in the State of Idaho do certify that, in accordance with the authority on me conferred by the above license, I did on this 29th day of January, in the year A. D. 19 66 at Coeur d'Alene in the County of Kootenai 28, in the State of Idaho, solemnize the rites of matrimony between Robert Arthur of Deer Park in the County of Spokane, of the State of Washington and Jacqueline Roll of Deer Park, in the County of Spokane of the State of Washington, in the presence of Delbert Allen and Mrs. Delbert Allen

WITNESS My Hand at the County aforesaid, this 29th day of January, A. D. 19 66

In the presence of:

Mrs. Delbert Allen

and Delbert Allen

Orland A. Scott

Date received JAN 31 1966 by County Recorder; Signature Harold E. Peterson County Recorder; Recorded Book ..., Page ...; Date Received by State Registrar FEB 28 1966

Officiant should send this copy back to the County Recorder immediately. (Use typewriter and/or black ink)

DH 61-027

(Use typewriter and/or black ink)

Officiant should send this copy back to the County Recorder immediately.

Department of Health
Bureau of Vital Statistics
Boise, Idaho

STATE OF IDAHO

State File No. 1264
County File No. 180340

County of Kootenai 28

Marriage License

COMPARED
INDEXED

BOOK 108 PAGE 272

KNOW ALL MEN BY THIS CERTIFICATE: That any regularly ordained minister of the Gospel, authorized by the rites and usages of the church or denomination of Christians, Hebrews, or religious body of which he may be a member, or any judge or Justice of the Peace, or competent officer to whom this may come, he not knowing of any lawful impediments thereto, is hereby authorized and empowered to solemnize the rites of Matrimony between:

GROOM		AND	BRIDE	
1. Full Name	Peter D. Cron 2-555		9. Full Name	Patsy McNeal 2-555
2. Address:	Darby (City) Ravalli (County) Montana (State) 27		10. Address:	Great Falls (City) Cascade (County) Montana (State) 27
3. Age 30	4. Color or Race W	5. Single ..... 6. Widowed ..... 7. Divorced D	11. Age 25	12. Color or Race W 13. Single ..... 14. Widowed ..... 15. Divorced D
8. Birthplace: City	Bowbells State N. D.		16. Maiden Name if previously married	Breen
			17. Birthplace: City	Hamilton State Mont.

And to certify the same to said parties, or either of them under his hand and seal, in his ministerial or official capacity, and thereupon he is required to deliver this copy to the parties so married.

IN TESTIMONY WHEREOF, I have hereunto set my hand and affixed my official seal, at Coeur d'Alene, Kootenai County, Idaho, this 29th day of January, A. D. 19 66.

Harold E. Peterson
Recorder

Urleda Jakobsen
Deputy

Marriage Certificate

I, Orland A. Scott, a Minister residing at Coeur d'Alene, in the county of Kootenai in the State of Idaho do certify that, in accordance with the authority on me conferred by the above license, I did on this 29th day of January, in the year A. D. 1966 at Coeur d'Alene in the County of Kootenai 28, in the State of Idaho, solemnize the rites of matrimony between Peter D. Cron of Darby in the County of Ravalli, of the State of Montana and Patsy McNeal of Great Falls, in the County of Cascade of the State of Montana, in the presence of Barbara Kilborn and Joanne Marinovich

WITNESS My Hand at the County aforesaid, this 29th day of January, A. D. 19 66

In the presence of:
Barbara Kilborn
and Joanne Marinovich

Orland A. Scott

Date received by County Recorder JAN 31 1966; Signature Harold E. Peterson

Recorded County Recorder; Book ....., Page .....; Date Received by State Registrar FEB 28 1966

DH 61-027

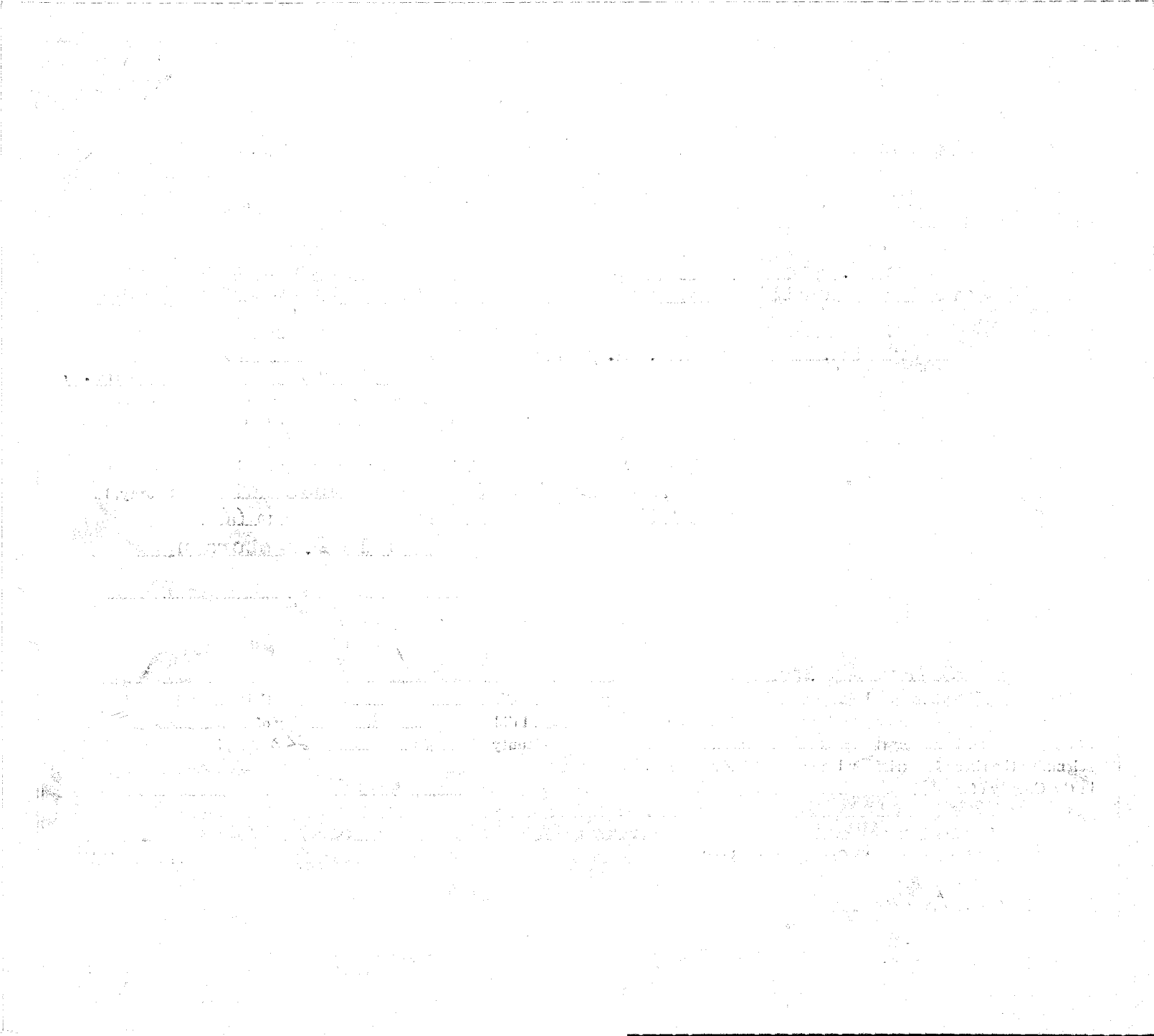

(Use typewriter and/or black ink)

Officiant should send this copy back to the County Recorder immediately.

Department of Health
Bureau of Vital Statistics
Boise, Idaho

STATE OF IDAHO

State File No. 1265
County File No. 180528

County of Kootenai 28

Marriage License

INDEXED
COMPARED

BOOK 108 PAGE 316

KNOW ALL MEN BY THIS CERTIFICATE: That any regularly ordained minister of the Gospel, authorized by the rites and usages of the church or denomination of Christians, Hebrews, or religious body of which he may be a member, or any judge or Justice of the Peace, or competent officer to whom this may come, he not knowing of any lawful impediments thereto, is hereby authorized and empowered to solemnize the rites of Matrimony between:

GROOM		AND	BRIDE	
1. Full Name	James Pratt 2-555		9. Full Name	Maria A. V. Pena 2-555
2. Address: City	Milton Freewater		10. Address: City	Umapine 38
County	Umatilla		County	Umatilla
State	Ore.		State	Oregon
3. Age	19		11. Age	18
4. Color or Race	W		12. Color or Race	W
5. Single	S		13. Single	S
6. Widowed			14. Widowed	
7. Divorced			15. Divorced	
8. Birthplace: City	Walla Walla		16. Maiden Name if previously married	****
State	Wash.		17. Birthplace: City	El Paso
			State	Texas

And to certify the same to said parties, or either of them under his hand and seal, in his ministerial or official capacity, and thereupon he is required to deliver this copy to the parties so married.

IN TESTIMONY WHEREOF, I have hereunto set my hand and affixed my official seal, at Coeur d'Alene, Kootenai County, Idaho, this 29th day of January, A. D. 1966.

Harold E. Peterson
Recorder

Ursula Thompson
Deputy

Marriage Certificate

I, Andrew Callahan, a Justice of the peace residing at Coeur d'Alene, in the county of Kootenai in the State of Idaho do certify that, in accordance with the authority on me conferred by the above license, I did on this 29th day of January, in the year A. D. 19 66 at Coeur d'Alene in the County of Kootenai 28, in the State of Idaho, solemnize the rites of matrimony between James Pratt of Milton Freewater in the County of Umatilla, of the State of Oregon and Maria A.V.Pena of Umapine, in the County of Umatilla of the State of Oregon, in the presence of Jackie Tow slee and Stan Towslee

WITNESS My Hand at the County aforesaid, this 29th day of January, A. D. 19 66

In the presence of:

Jackie Towslee

and Stan Towslee

Andrew Callahan

Justice of the Peace

Date received FEB 2 1966 by County Recorder; Signature Harold E. Peterson

Recorded in County Recorder; Book ..., Page ...; Date Received by State Registrar FEB 28 1966

DH 61-027

Department of Health
Bureau of Vital Statistics
Boise, Idaho

STATE OF IDAHO

State File No. 1266
County File No. 180333

County of Kootenai 28

INDEXED COMPARED

Marriage License

BOOK 108 PAGE 269

KNOW ALL MEN BY THIS CERTIFICATE: That any regularly ordained minister of the Gospel, authorized by the rites and usages of the church or denomination of Christians, Hebrews, or religious body of which he may be a member, or any judge or Justice of the Peace, or competent officer to whom this may come, he not knowing of any lawful impediments thereto, is hereby authorized and empowered to solemnize the rites of Matrimony between:

GROOM		AND	BRIDE	
1. Full Name	Daniel G. Ahrens 2-555		9. Full Name	Anna L. Redifer 2-555
2. Address: City / County / State	Tacoma, Pierce, Washington 48		10. Address City / County / State	Tacoma, Pierce, Washington 48
3. Age 18 4. Color or Race W 5. Single S 6. Widowed 7. Divorced			11. Age 16 12. Color or Race W 13. Single S 14. Widowed 15. Divorced	
8. Birthplace: City	Missoula State Mont.		16. Maiden Name if previously married	
			17. Birthplace: City	Tacoma State Wash.

And to certify the same to said parties, or either of them under his hand and seal, in his ministerial or official capacity, and thereupon he is required to deliver this copy to the parties so married.

IN TESTIMONY WHEREOF, I have hereunto set my hand and affixed my official seal, at Coeur d'Alene, Kootenai County, Idaho, this 29th day of January, A. D. 1966.

Harold E. Peterson
Recorder

Judith C. Kugler
Deputy

Marriage Certificate

I, Craig C. Kosonen, a Justice of the Peace residing at Coeur d'Alene, in the county of Kootenai in the State of Idaho do certify that, in accordance with the authority on me conferred by the above license, I did on this 29th day of January, in the year A. D. 1966 at Coeur d'Alene in the County of Kootenai 28, in the State of Idaho, solemnize the rites of matrimony between Daniel G. Ahrens of Tacoma in the County of Pierce, of the State of Washington and Anna L. Redifer of Tacoma, in the County of Pierce of the State of Washington, in the presence of Rita Redifer and Arleda Jakopson

WITNESS My Hand at the County aforesaid, this 29th day of January, A. D. 1966

In the presence of:

Rita Redifer

and Arleda Jakopson

Date received by County Recorder JAN 31 1966; Signature Harold E. Peterson

Recorded ..... County Recorder; Book ....., Page .....; Date Received by State Registrar FEB 28 1966

Officiant should send this copy back to the County Recorder immediately. (Use typewriter and/or black ink)

DH 61-027

Department of Health
Bureau of Vital Statistics
Boise, Idaho

STATE OF IDAHO

State File No. 1267
County File No. 180518

County of Kootenai 28

Marriage License

INDEXED COMPARED BOOK 108 PAGE 311

KNOW ALL MEN BY THIS CERTIFICATE: That any regularly ordained minister of the Gospel, authorized by the rites and usages of the church or denomination of Christians, Hebrews, or religious body of which he may be a member, or any judge or Justice of the Peace, or competent officer to whom this may come, he not knowing of any lawful impediments thereto, is hereby authorized and empowered to solemnize the rites of Matrimony between:

GROOM		AND	BRIDE	
1. Full Name	John Moore 2-555		9. Full Name	Nellie Simmons 2-555
2. Address: City / County / State	Kettle Falls / Stevens / Wash. 48		10. Address City / County / State	Kettle Falls / Stevens / Wash. 48
3. Age 33 4. Color or Race W 5. Single 6. Widowed 7. Divorced D			11. Age 37 12. Color or Race W 13. Single 14. Widowed S 15. Divorced	
8. Birthplace: City Danville State Wash.			16. Maiden Name if previously married *****	
			17. Birthplace: City Colville State Wash.	

And to certify the same to said parties, or either of them under his hand and seal, in his ministerial or official capacity, and thereupon he is required to deliver this copy to the parties so married.

IN TESTIMONY WHEREOF, I have hereunto set my hand and affixed my official seal, at Coeur d'Alene, Kootenai County, Idaho, this 29th day of January A. D. 19 66.

Harold E. Peterson
Recorder

Deputy

Marriage Certificate

I, Dr. Victoria Carbury, a Minister residing at Coeur d'Alene, in the county of Kootenai in the State of Idaho do certify that, in accordance with the authority on me conferred by the above license, I did on this 29th day of January, in the year A. D. 19 66 at Coeur d'Alene in the County of Kootenai 28, in the State of Idaho, solemnize the rites of matrimony between John Moore of Kettle Falls in the County of Stevens, of the State of Washington and Nellie Simmons of Kettle Falls, in the County of Stevens of the State of Washington, in the presence of Leonard B. Cates and Mrs. Constance

WITNESS My Hand at the County aforesaid, this 29th day of January, A. D. 19 66

In the presence of:

Leonard B Cates

and Mrs Constance Cates

Rev Dr Victoria Carbury DD PhD IAH CB

Date received by County Recorder FEB 2 1966; Signature Harold E Peterson County Recorder; Recorded Book ..., Page ...; Date Received by State Registrar FEB 28 1966

Officiant should send this copy back to the County Recorder immediately. (Use typewriter and/or black ink)

DH 61-027

(Use typewriter and/or black ink)

Officiant should send this copy back to the County Recorder immediately.

Department of Health
Bureau of Vital Statistics
Boise, Idaho

STATE OF IDAHO

State File No. 1268
County File No. 480495

County of Kootenai 28

Marriage License

COMPARED INDEXED

BOOK 108 PAGE 299

KNOW ALL MEN BY THIS CERTIFICATE: That any regularly ordained minister of the Gospel, authorized by the rites and usages of the church or denomination of Christians, Hebrews, or religious body of which he may be a member, or any judge or Justice of the Peace, or competent officer to whom this may come, he not knowing of any lawful impediments thereto, is hereby authorized and empowered to solemnize the rites of Matrimony between:

GROOM 2-555		AND	BRIDE 2-555	
1. Full Name	Lionel Cooper		9. Full Name	Valerie Wallace
2. Address:	Penticton (City) B. C. (County) Canada (State) 52		10. Address	Penticton (City) B. C. (County) Canada (State) 52
3. Age 25	4. Color or Race W	5. Single S	6. Widowed	7. Divorced
			11. Age 24	12. Color or Race W 13. Single 14. Widowed 15. Divorced D
8. Birthplace: City	Nelson, B.C. State Canada 2		16. Maiden Name if previously married	Lockhart
			17. Birthplace: City	Princeton, B.C. State Canada 2

And to certify the same to said parties, or either of them under his hand and seal, in his ministerial or official capacity, and thereupon he is required to deliver this copy to the parties so married.

IN TESTIMONY WHEREOF, I have hereunto set my hand and affixed my official seal, at Coeur d'Alene, Kootenai County, Idaho, this 29th day of January, A.D. 19 66.

Harold E. Peterson
Recorder

Meda Jakobson
Deputy

Marriage Certificate 2

I, Andrew Callahan, a Justice of the Peace residing at Coeur d'Alene, in the county of Kootenai in the State of Idaho do certify that, in accordance with the authority on me conferred by the above license, I did on this 29th day of January, in the year A. D. 19 66 at Coeur d'Alene in the County of Kootenai 28, in the State of Idaho, solemnize the rites of matrimony between Lionel Cooper of Penticton in the County of British Columbia and Valerie Wallace of Penticton in the State of B.C. and Canada of Canada, in the County of , of the State of , in the presence of Pat Lockhart and Richard Lockhart

WITNESS My Hand at the County aforesaid, this 29th day of January, A. D. 19 66

In the presence of:

Mrs Pat Lockhart.

and Mr. Richard Lockhart

Andrew Callahan

Justice of the Peace

Date received by County Recorder FEB 2 1966; Signature Harold E. Peterson County Recorder; Book , Page ; by State Registrar Received FEB 28 1966

DH 61-027

Department of Health
Bureau of Vital Statistics
Boise, Idaho

STATE OF IDAHO

State File No. 1269
County File No. 180364

County of Kootenai 28

Marriage License

COMPARED
INDEXED

BOOK 108 PAGE 284

KNOW ALL MEN BY THIS CERTIFICATE: That any regularly ordained minister of the Gospel, authorized by the rites and usages of the church or denomination of Christians, Hebrews, or religious body of which he may be a member, or any judge or Justice of the Peace, or competent officer to whom this may come, he not knowing of any lawful impediments thereto, is hereby authorized and empowered to solemnize the rites of Matrimony between:

GROOM		AND	BRIDE	
1. Full Name	David Peck 2-555		9. Full Name	Beryna Boothe 48
2. Address:	Seattle (City) King (County) Washington (State) 48		10. Address:	Pasco (City) Franklin (County) Washington (State)
3. Age	21		11. Age	20
4. Color or Race	W		12. Color or Race	W
5. Single	S		13. Single	S
6. Widowed			14. Widowed	
7. Divorced			15. Divorced	
8. Birthplace: City	Owotonna State Minn.		16. Maiden Name if previously married	*****
			17. Birthplace: City	Walla Walla State Wash.

And to certify the same to said parties, or either of them under his hand and seal, in his ministerial or official capacity, and thereupon he is required to deliver this copy to the parties so married.

IN TESTIMONY WHEREOF, I have hereunto set my hand and affixed my official seal, at Coeur d'Alene, Kootenai County, Idaho, this 29th day of January, A. D. 19 66.

Harold E. Peterson
Recorder

Deputy

Marriage Certificate

I, Orland A. Scott, a Minister residing at Coeur d'Alene, in the county of Kootenai in the State of Idaho do certify that, in accordance with the authority on me conferred by the above license, I did on this 29th day of January, in the year A. D. 19 66 at Coeur d'Alene in the County of Kootenai 28, in the State of Idaho, solemnize the rites of matrimony between David Peck of Seattle in the County of King, of the State of Washington and Beryna Booth of Pasco, in the County of Franklin of the State of Washington, in the presence of Barbara Kilborn and Joanne Marinovich

WITNESS My Hand at the County aforesaid, this 29th day of January, A. D. 1966

In the presence of:

Barbara Kilborn
and Joanne Marinovich

Orland A Scott

Date received by County Recorder JAN 31 1966; Signature Harold E Peterson

Recorded County Recorder; Book ..., Page ...; Date Received by State Registrar FEB 28 1966

DH 61-027

(Use typewriter and/or black ink)

Officiant should send this copy back to the County Recorder immediately.

Department of Health
Bureau of Vital Statistics
Boise, Idaho

STATE OF IDAHO

State File No. 1270
County File No. 180519

County of Kootenai 28

Marriage License

COMPARED
INDEXED

BOOK 108 PAGE 311

KNOW ALL MEN BY THIS CERTIFICATE: That any regularly ordained minister of the Gospel, authorized by the rites and usages of the church or denomination of Christians, Hebrews, or religious body of which he may be a member, or any judge or Justice of the Peace, or competent officer to whom this may come, he not knowing of any lawful impediments thereto, is hereby authorized and empowered to solemnize the rites of Matrimony between:

GROOM		AND	BRIDE	
1. Full Name	Louis A. Mergl 2-555 48		9. Full Name	L. Wave Crosby 48
2. Address:	Seattle (City) King (County) Washington (State)		10. Address	Seattle (City) King (County) Washington (State)
3. Age 49	4. Color or Race W 5. Single 6. Widowed 7. Divorced D		11. Age 49	12. Color or Race W 13. Single 14. Widowed 15. Divorced D
8. Birthplace: City	Brainard State Neb.		16. Maiden Name if previously married	Crosby
			17. Birthplace: City	Granite Falls State Wash.

And to certify the same to said parties, or either of them under his hand and seal, in his ministerial or official capacity, and thereupon he is required to deliver this copy to the parties so married.

IN TESTIMONY WHEREOF, I have hereunto set my hand and affixed my official seal, at Coeur d'Alene, Kootenai County, Idaho, this 29th day of January, A.D. 19 66.

Harold E. Peterson
Recorder

Deputy

Marriage Certificate

I, Dr. Victoria Carbury, a Minister residing at Coeur d'Alene, in the county of Kootenai in the State of Idaho do certify that, in accordance with the authority on me conferred by the above license, I did on this 29th day of January, in the year A. D. 19 66 at Coeur d'Alene in the County of Kootenai 28, in the State of Idaho, solemnize the rites of matrimony between Louis A. Mergl of Seattle in the County of King, of the State of Washington and L. Wave Crosby of Seattle, in the County of King of the State of Washington, in the presence of E. V. Carbury and Mae B. Hanley

WITNESS My Hand at the County aforesaid, this 29th day of January, A. D. 19 66

In the presence of:

E V Carbury

and Mae B. Hanley

Rev Dr Victoria Carbury DD PhD 2M 08

Date received by County Recorder FEB 2 1966; Signature Harold E Peterson County Recorder; Recorded Book ..., Page ...; Date Received by State Registrar FEB 28 1966

Officiant should send this copy back to the County Recorder immediately. (Use typewriter and/or black ink)

DH 61-027

Department of Health
Bureau of Vital Statistics
Boise, Idaho

STATE OF IDAHO

State File No. 1271
County File No. 180543

County of Kootenai 28

Marriage License

COMPARED
INDEXED

BOOK 108 PAGE 323

KNOW ALL MEN BY THIS CERTIFICATE: That any regularly ordained minister of the Gospel, authorized by the rites and usages of the church or denomination of Christians, Hebrews, or religious body of which he may be a member, or any judge or Justice of the Peace, or competent officer to whom this may come, he not knowing of any lawful impediments thereto, is hereby authorized and empowered to solemnize the rites of Matrimony between:

GROOM		AND	BRIDE	
1. Full Name	William Raymond Weable		9. Full Name	Karen Esther Cruz
2. Address: City / County / State	Algona, King, Washington		10. Address City / County / State	Algona, King, Washington
3. Age	19		11. Age	17
4. Color or Race	W		12. Color or Race	W
5. Single	S		13. Single	S
6. Widowed			14. Widowed	
7. Divorced			15. Divorced	
8. Birthplace: City / State	Bethany / Mo.		16. Maiden Name if previously married	
			17. Birthplace: City / State	Auburn / Wash.

And to certify the same to said parties, or either of them under his hand and seal, in his ministerial or official capacity, and thereupon he is required to deliver this copy to the parties so married.

IN TESTIMONY WHEREOF, I have hereunto set my hand and affixed my official seal, at Coeur d'Alene, Kootenai County, Idaho, this 29th day of January, A. D. 1966.

Harold E. Peterson
Recorder

Judith C. Kugler
Deputy

Marriage Certificate

I, Andrew Callahan, a Justice of the Peace residing at Coeur d'Alene, in the county of Kootenai in the State of Idaho do certify that, in accordance with the authority on me conferred by the above license, I did on this 29th day of January, in the year A. D. 1966 at Coeur d'Alene in the County of Kootenai 28, in the State of Idaho, solemnize the rites of matrimony between William Raymond Weable of Algona in the County of King, of the State of Washington and Karen Esther Cruz of Algona, in the County of King of the State of Washington, in the presence of Emma Dale Weable and Nellie Cruz

WITNESS My Hand at the County aforesaid, this 29th day of January, A. D. 1966

In the presence of:
Emma Dale Weable
and Nellie Cruz

Andrew Callahan
Justice of the Peace

Date received by County Recorder FEB 2 1966 Signature Harold E. Peterson County Recorder, Book ..., Page ...; Recorded ...; Date Received by State Registrar FEB 28 1966

(Use typewriter and/or black ink)

Officiant should send this copy back to the County Recorder immediately.

DH 61-027

(Use typewriter and/or black ink)

Officiant should send this copy back to the County Recorder immediately.

Department of Health
Bureau of Vital Statistics
Boise, Idaho

STATE OF IDAHO

State File No. 1272
County File No. 480379

County of Kootenai 28

Marriage License

COMPARED INDEXED BOOK 108 PAGE 291

KNOW ALL MEN BY THIS CERTIFICATE: That any regularly ordained minister of the Gospel, authorized by the rites and usages of the church or denomination of Christians, Hebrews, or religious body of which he may be a member, or any judge or Justice of the Peace, or competent officer to whom this may come, he not knowing of any lawful impediments thereto, is hereby authorized and empowered to solemnize the rites of Matrimony between:

GROOM		BRIDE
1. Full Name	John T. Thun 2-555	9. Full Name R. Beverly Hess
2. Address:	Puyallup (City) Pierce (County) Washington (State)	10. Address: Puyallup (City) Pierce (County) Washington (State)
3. Age 48	4. Color or Race W 5. Single 6. Widowed 7. Divorced D	11. Age 32 12. Color or Race W 13. Single 14. Widowed 15. Divorced D
8. Birthplace: City	Underwood State Wash.	16. Maiden Name if previously married Knoll
		17. Birthplace: City Santa Monica State Calif.

And to certify the same to said parties, or either of them under his hand and seal, in his ministerial or official capacity, and thereupon he is required to deliver this copy to the parties so married.

IN TESTIMONY WHEREOF, I have hereunto set my hand and affixed my official seal, at Coeur d'Alene, Kootenai County, Idaho, this 13th day of January, A. D. 19 66.

Harold E. Peterson
Recorder

Ureda Jakopson
Deputy

Marriage Certificate

I, Myron H. Sharrard, a Methodist Minister residing at Coeur d' Alene, in the county of Kootenai in the State of Idaho do certify that, in accordance with the authority on me conferred by the above license, I did on this 13th day of January, in the year A. D. 19 66 at 1st Methodist Church in the County of Kootenai 28, in the State of Idaho, solemnize the rites of matrimony between John T. Thun of Puyallup in the County of Pierce, of the State of Washington and R. Beverly Hess of Puyallup, in the County of Pierce of the State of Washington, in the presence of Grant Riesland and Iva C. Riesland

WITNESS My Hand at the County aforesaid, this thirteenth day of January, A. D. 19 66

In the presence of:

Grant Riesland

and Iva C. Riesland

Myron H. Sharrard

Date received by County Recorder JAN 31 1966; Signature Harold E. Peterson

Recorded County Recorder; Book ..., Page ...; Date Received by State Registrar FEB 28 1966

DH 61-027

Department of Health
Bureau of Vital Statistics
Boise, Idaho

STATE OF IDAHO

State File No. 1273
County File No. 181141

County of Kootenai 28

Marriage License

COMPARED INDEXED BOOK 108 PAGE 400

KNOW ALL MEN BY THIS CERTIFICATE: That any regularly ordained minister of the Gospel, authorized by the rites and usages of the church or denomination of Christians, Hebrews, or religious body of which he may be a member, or any judge or Justice of the Peace, or competent officer to whom this may come, he not knowing of any lawful impediments thereto, is hereby authorized and empowered to solemnize the rites of Matrimony between:

GROOM		AND	BRIDE	
1. Full Name	Jack Thompson		9. Full Name	Carol L. Dunn
2. Address: City	Anaconda,		10. Address: City	Anaconda,
County	Deer Lodge,		County	Deer Lodge,
State	Montana		State	Montana
3. Age	35		11. Age	21
4. Color or Race	W		12. Color or Race	W
5. Single			13. Single	S
6. Widowed			14. Widowed	
7. Divorced	D		15. Divorced	
8. Birthplace: City	Butte		16. Maiden Name if previously married	* * *
State	Mont.		17. Birthplace: City	Anaconda
			State	Mont.

And to certify the same to said parties, or either of them under his hand and seal, in his ministerial or official capacity, and thereupon he is required to deliver this copy to the parties so married.

IN TESTIMONY WHEREOF, I have hereunto set my hand and affixed my official seal, at Coeur d'Alene, Kootenai County, Idaho, this 31st day of January, A. D. 19 66.

Harold E. Peterson
Recorder

Judith C. Kruger
Deputy

Marriage Certificate

I, Orland A. Scott, a Minister residing at Coeur d'Alene, in the county of Kootenai in the State of Idaho do certify that, in accordance with the authority on me conferred by the above license, I did on this 31st day of January, in the year A. D. 1966 at Coeur d'Alene in the County of Kootenai 28, in the State of Idaho, solemnize the rites of matrimony between Jack Thompson of Anaconda in the County of Deer Lodge, of the State of Montana and Carol L. Dunn of Anaconda, in the County of Deer Lodge of the State of Montana, in the presence of Barbara Kilborn and Mary J. Kilborn

WITNESS My Hand at the County aforesaid, this 31st day of January, A. D. 19 66

In the presence of:

Barbara Kilborn

and Mary J. Kilborn

Orland A. Scott

Date received by County Recorder FEB 14 1966; Signature Harold E. Peterson

Recorded County Recorder; Book ____, Page ____; Date Received by State Registrar MAR 11 1966

(Use typewriter and/or black ink)

Officiant should send this copy back to the County Recorder immediately.

DH 61-027

Department of Health
Bureau of Vital Statistics
Boise, Idaho

STATE OF IDAHO

State File No. 1274
County File No. 181096

County of Kootenai 28

Marriage License

INDEXED COMPARED BOOK 138 PAGE 378

KNOW ALL MEN BY THIS CERTIFICATE: That any regularly ordained minister of the Gospel, authorized by the rites and usages of the church or denomination of Christians, Hebrews, or religious body of which he may be a member, or any judge or Justice of the Peace, or competent officer to whom this may come, he not knowing of any lawful impediments thereto, is hereby authorized and empowered to solemnize the rites of Matrimony between:

GROOM		BRIDE
1. Full Name	Richard Eldred Goodman	9. Full Name Christine Anne Burt
2. Address: City / County / State	Marysville / Snohomish / Washington	10. Address Arlington / Snohomish / Washington
3. Age	20	11. Age 20
4. Color or Race	W	12. Color or Race W
5. Single	S	13. Single S
6. Widowed		14. Widowed
7. Divorced		15. Divorced
8. Birthplace: City / State	Brisbane / Australia	16. Maiden Name if previously married ****
		17. Birthplace: City / State	Long Beach / California

AND

And to certify the same to said parties, or either of them under his hand and seal, in his ministerial or official capacity, and thereupon he is required to deliver this copy to the parties so married.

IN TESTIMONY WHEREOF, I have hereunto set my hand and affixed my official seal, at Coeur d'Alene, Kootenai County, Idaho, this 31st day of January, A. D. 1966.

Harold E. Peterson
Recorder

Ora E. Swan
Deputy

Marriage Certificate

I, Orland A. Scott, a Minister residing at Coeur d'Alene, in the county of Kootenai in the State of Idaho do certify that, in accordance with the authority on me conferred by the above license, I did on this 31st day of January, in the year A. D. 19 66 at Coeur d'Alene in the County of Kootenai 28, in the State of Idaho, solemnize the rites of matrimony between Richard Eldred Goodman of Marysville in the County of Snohomish, of the State of Washington and Christine Anne Burt of Arlington, in the County of Snohomish of the State of Washington, in the presence of Mary J. Kilborn and Ann Kilborn

WITNESS My Hand at the County aforesaid, this 31st day of January, A. D. 19 66

In the presence of:

Mary J. Kilborn
and Anne Kilborn

Orland A Scott

Date received by County Recorder FEB 14 1966; Signature Harold E Peterson

Recorded County Recorder; Book ____, Page ____; Date Received by State Registrar MAR 11 1966

(Use typewriter and/or black ink)

Officiant should send this copy back to the County Recorder immediately.

DH 61-027

(Use typewriter and/or black ink)

Department of Health
Bureau of Vital Statistics
Boise, Idaho

STATE OF IDAHO

State File No. 1275
County File No. 181090

County of Kootenai 28

INDEXED
COMPARED

Marriage License

BOOK 108 PAGE 375

KNOW ALL MEN BY THIS CERTIFICATE: That any regularly ordained minister of the Gospel, authorized by the rites and usages of the church or denomination of Christians, Hebrews, or religious body of which he may be a member, or any judge or Justice of the Peace, or competent officer to whom this may come, he not knowing of any lawful impediments thereto, is hereby authorized and empowered to solemnize the rites of Matrimony between:

GROOM 2-555	AND	BRIDE 2-555
1. Full Name: Marvin O. Fridenmaker		9. Full Name: Darlene Barker
2. Address: Bremerton (City) Kitsap (County) Washington (State) 48		10. Address: Seattle (City) King (County) Washington (State) 48
3. Age 21 4. Color or Race W 5. Single S 6. Widowed 7. Divorced		11. Age 16 12. Color or Race W 13. Single S 14. Widowed 15. Divorced
8. Birthplace: City Wellston State Ohio		16. Maiden Name if previously married • • •
		17. Birthplace: City Bremerton State Wash.

And to certify the same to said parties, or either of them under his hand and seal, in his ministerial or official capacity, and thereupon he is required to deliver this copy to the parties so married.

IN TESTIMONY WHEREOF, I have hereunto set my hand and affixed my official seal, at Coeur d'Alene, Kootenai County, Idaho, this 31st day of January, A. D. 19 66.

Harold E. Peterson
Recorder

Marguerite Tomblin
Deputy

Marriage Certificate

I, Orland A. Scott, a Minister residing at Coeur d'Alene, in the county of Kootenai in the State of Idaho do certify that, in accordance with the authority on me conferred by the above license, I did on this 31st day of January, in the year A. D. 1966 at Coeur d'Alene in the County of Kootenai 28, in the State of Idaho, solemnize the rites of matrimony between Marvin O. Fridenmaker of Bremerton in the County of Kitsap, of the State of Washington and Darlene Barker of Seattle, in the County of King of the State of Washington, in the presence of Barbara Kilborn and Mrs. Evelyn J. Barker

WITNESS My Hand at the County aforesaid, this 31st day of January, A. D. 19 66

In the presence of:

Mrs. Evelyn J. Barker

and Barbara Kilborn

Orland A. Scott

Date received by County Recorder FEB 14 1966; Signature Harold E. Peterson

Recorded County Recorder; Book ____, Page ____

Date Received by State Registrar MAR 11 1966

Officiant should send this copy back to the County Recorder immediately.

DH 61-027

(Use typewriter and/or black ink)

Officiant should send this copy back to the County Recorder immediately.

Department of Health
Bureau of Vital Statistics
Boise, Idaho

STATE OF IDAHO

State File No. 1276
County File No. 181080

County of Kootenai 28

Marriage License

INDEXED COMPARED BOOK 108 PAGE 370

KNOW ALL MEN BY THIS CERTIFICATE: That any regularly ordained minister of the Gospel, authorized by the rites and usages of the church or denomination of Christians, Hebrews, or religious body of which he may be a member, or any judge or Justice of the Peace, or competent officer to whom this may come, he not knowing of any lawful impediments thereto, is hereby authorized and empowered to solemnize the rites of Matrimony between:

GROOM		AND	BRIDE	
1. Full Name	Richard Eeckhout 2-555		9. Full Name	Shirley Williams 2-555
2. Address: City	Vancouver,		10. Address: City	Richmond,
County	B.C.,		County	B.C.,
State	Canada 52		State	Canada 52
3. Age	25		11. Age	20
4. Color or Race	W		12. Color or Race	W
5. Single	S		13. Single	S
6. Widowed			14. Widowed	
7. Divorced			15. Divorced	
8. Birthplace: City	Regina, Sask.,		16. Maiden Name if previously married	2
State	Canada 2		17. Birthplace: City	Vancouver, B.C.,
			State	Canada

And to certify the same to said parties, or either of them under his hand and seal, in his ministerial or official capacity, and thereupon he is required to deliver this copy to the parties so married.

IN TESTIMONY WHEREOF, I have hereunto set my hand and affixed my official seal, at Coeur d'Alene, Kootenai County, Idaho, this 31st day of January, A. D. 19 66.

Harold E. Peterson
Recorder

Deanne Roemer
Deputy

Marriage Certificate

I, Orland A. Scott, a Minister residing at Coeur d'Alene, in the county of Kootenai in the State of Idaho do certify that, in accordance with the authority on me conferred by the above license, I did on this 31st day of January, in the year A. D. 19 66 at Coeur d'Alene in the County of Kootenai 28, in the State of Idaho, solemnize the rites of matrimony between Richard Eeckhout of Vancouver in the County of British Columbia, of the State of Canada and Shirley Williams of Richmond, in the County of British Columbia of the State of Canada, in the presence of Barbara Kilborn and Mary J. Kilborn

WITNESS My Hand at the County aforesaid, this 31st day of January, A. D. 19 66

In the presence of:

Barbara Kilborn
and Mary J. Kilborn

Orland A. Scott

Date received by County Recorder FEB 14 1966; Signature Harold E. Peterson

Recorded County Recorder; Book ____, Page ____; Date Received by State Registrar MAR 11 1966

DH 61-027

(Use typewriter and/or black ink)

Officiant should send this copy back to the County Recorder immediately.

Department of Health
Bureau of Vital Statistics
Boise, Idaho

STATE OF IDAHO

State File No. 1277
County File No. 181115

County of Kootenai 28

Marriage License

COMPARED INDEXED

BOOK 108 PAGE 387

KNOW ALL MEN BY THIS CERTIFICATE: That any regularly ordained minister of the Gospel, authorized by the rites and usages of the church or denomination of Christians, Hebrews, or religious body of which he may be a member, or any judge or Justice of the Peace, or competent officer to whom this may come, he not knowing of any lawful impediments thereto, is hereby authorized and empowered to solemnize the rites of Matrimony between:

GROOM 2-855		AND	BRIDE 2-855	
1. Full Name	Don Morris		9. Full Name	Joanne Lizotte
2. Address:	Anchorage, (City) Alaska (County) 02 (State)		10. Address:	Yakima, (City) Yakima, (County) Wn. 48 (State)
3. Age 27	4. Color or Race W	5. Single S	6. Widowed	7. Divorced
8. Birthplace: City	Bend, State Oregon /		11. Age 26	12. Color or Race W
			13. Single	14. Widowed 15. Divorced d
			16. Maiden Name if previously married	Cooper
			17. Birthplace: City	Wenatchee, State Wn. /

And to certify the same to said parties, or either of them under his hand and seal, in his ministerial or official capacity, and thereupon he is required to deliver this copy to the parties so married.

IN TESTIMONY WHEREOF, I have hereunto set my hand and affixed my official seal, at Coeur d'Alene, Kootenai County, Idaho, this 31st day of January, A. D. 1966.

Harold E. Peterson
Recorder

Joanne Loomer
Deputy

Marriage Certificate

I, Orland A. Scott, a Minister residing at Coeur d'Alene, in the county of Kootenai in the State of Idaho do certify that, in accordance with the authority on me conferred by the above license, I did on this 31st day of January, in the year A. D. 1966 at Coeur d'Alene in the County of Kootenai 28/, in the State of Idaho, solemnize the rites of matrimony between Don Morris of Anchorage in the County of , of the State of Alaska and Joanne Lizotte of Yakima, in the County of Yakima of the State Washington, in the presence of Barbara Kilborn and Mary J. Kilborn

WITNESS My Hand at the County aforesaid, this 31st day of January, A. D. 19 66

In the presence of:

Barbara Kilborn
and Mary J. Kilborn

Orland A Scott

Date received by County Recorder FEB 14 1966; Signature Harold E Peterson

Recorded County Recorder; Book , Page ; Date Received by State Registrar MAR 11 1966

DH 61-027

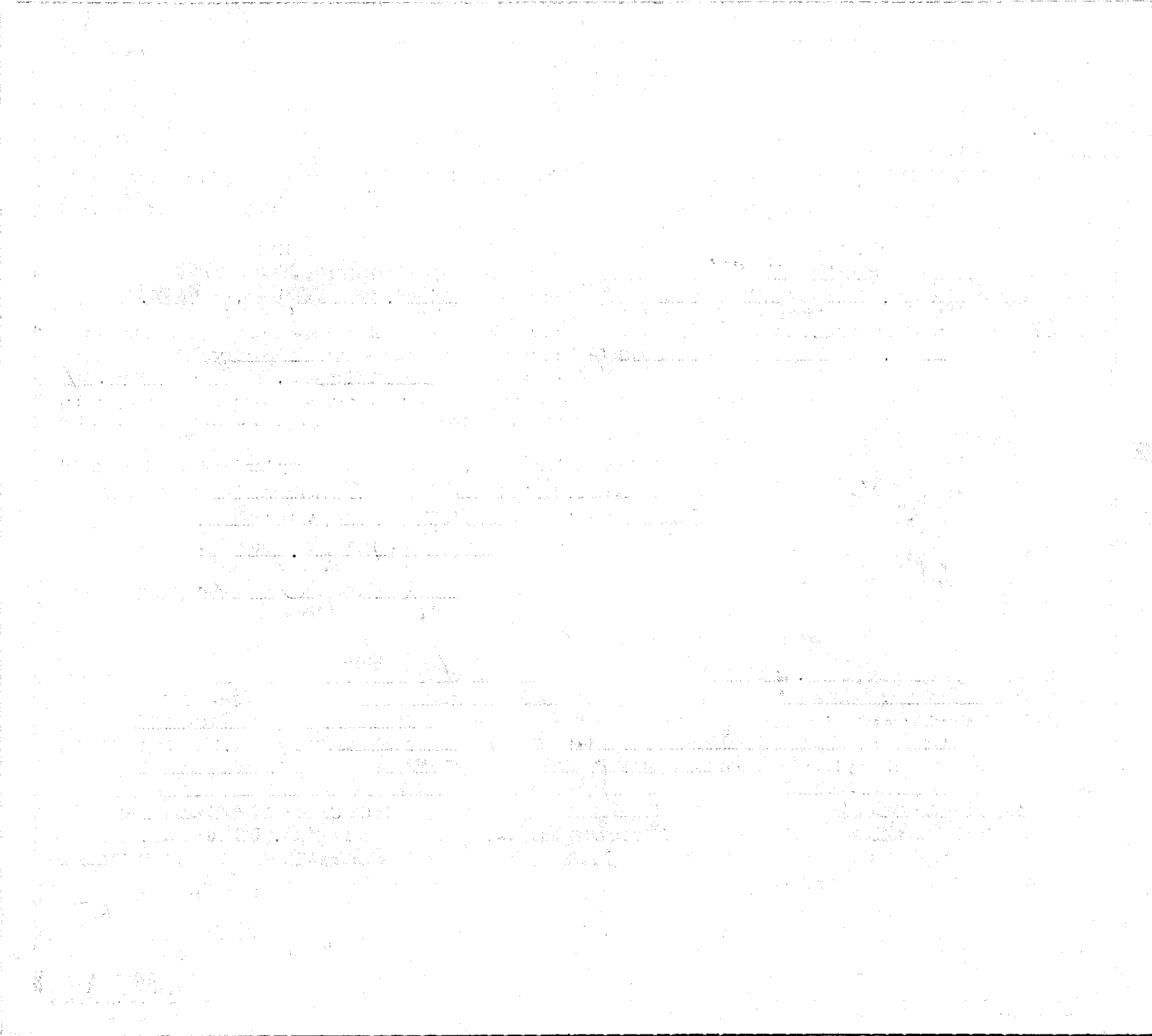

Department of Health
Bureau of Vital Statistics
Boise, Idaho

STATE OF IDAHO

State File No. 1278
County File No. 181079

INDEXED
COMPARED

BOOK 108 PAGE 369

County of Kootenai 28

Marriage License

KNOW ALL MEN BY THIS CERTIFICATE: That any regularly ordained minister of the Gospel, authorized by the rites and usages of the church or denomination of Christians, Hebrews, or religious body of which he may be a member, or any judge or Justice of the Peace, or competent officer to whom this may come, he not knowing of any lawful impediments thereto, is hereby authorized and empowered to solemnize the rites of Matrimony between:

GROOM		AND	BRIDE	
1. Full Name	William England		9. Full Name	Loyce Joan Olson
2. Address	Sacramento (City) Sacramento (County) California (State)		10. Address:	Seattle (City) King (County) Washington (State)
3. Age	39		11. Age	33
4. Color or Race	W		12. Color or Race	W
5. Single	S		13. Single	
6. Widowed			14. Widowed	
7. Divorced			15. Divorced	D
8. Birthplace: City	Chico		16. Maiden Name if previously married	Robertson
State	California		17. Birthplace: City	Inola
			State	Oklahoma

And to certify the same to said parties, or either of them under his hand and seal, in his ministerial or official capacity, and thereupon he is required to deliver this copy to the parties so married.

IN TESTIMONY WHEREOF, I have hereunto set my hand and affixed my official seal, at Coeur d'Alene, Kootenai County, Idaho, this 31st day of January, A. D. 1966.

Harold E. Peterson
Recorder

Ora E. Lewis
Deputy

Marriage Certificate

I, Orland A. Scott, a Minister residing at Coeur d'Alene, in the county of Kootenai in the State of Idaho do certify that, in accordance with the authority on me conferred by the above license, I did on this 31st day of January, in the year A. D. 1966 at Coeur d'Alene in the County of Kootenai 28, in the State of Idaho, solemnize the rites of matrimony between William England of Sacramento in the County of Sacramento, of the State of California and Loyce Joan Olson of Seattle, in the County of King of the State of Washington, in the presence of Barbara Kilborn and Mary J. Kilborn

WITNESS My Hand at the County aforesaid, this 31st day of January, A. D. 1966

In the presence of:

Barbara Kilborn
and Mary J. Kilborn

Orland A. Scott

Date received by County Recorder FEB 14 1966; Signature Harold E. Peterson

Recorded County Recorder; Book ..., Page ...; Date Received by State Registrar MAR 11 1966

DH 61-027

(Use typewriter and/or black ink)

Officiant should send this copy back to the County Recorder immediately.

Department of Health
Bureau of Vital Statistics
Boise, Idaho

STATE OF IDAHO

State File No. 1279
County File No. 181062

INDEXED
COMPARED

County of Kootenai 28

Marriage License

BOOK 108 PAGE 361

KNOW ALL MEN BY THIS CERTIFICATE: That any regularly ordained minister of the Gospel, authorized by the rites and usages of the church or denomination of Christians, Hebrews, or religious body of which he may be a member, or any judge or Justice of the Peace, or competent officer to whom this may come, he not knowing of any lawful impediments thereto, is hereby authorized and empowered to solemnize the rites of Matrimony between:

GROOM AND **BRIDE** 2-555

1. Full Name David R. Adams 2-555
2. Address: Seattle, King, Washington 48 (City, County, State)
3. Age 25 4. Color or Race W 5. Single 6. Widowed 7. Divorced D
8. Birthplace: City Bristol, England State 2

9. Full Name Connie Sue King
10. Address: Seattle, King, Washington 48 (City, County, State)
11. Age 19 12. Color or Race W 13. Single S 14. Widowed 15. Divorced
16. Maiden Name if previously married * * *
17. Birthplace: City Redwood Falls, State Minn.

And to certify the same to said parties, or either of them under his hand and seal, in his ministerial or official capacity, and thereupon he is required to deliver this copy to the parties so married.

IN TESTIMONY WHEREOF, I have hereunto set my hand and affixed my official seal, at Coeur d'Alene, Kootenai County, Idaho, this 31st day of January, A. D. 1966.

Harold E. Peterson
Recorder

Judith C. Kugler
Deputy

Marriage Certificate

I, Orland A. Scott, a Minister residing at Coeur d'Alene, in the county of Kootenai in the State of Idaho do certify that, in accordance with the authority on me conferred by the above license, I did on this 31st day of January, in the year A. D. 1966 at Coeur d'Alene in the County of Kootenai 28, in the State of Idaho, solemnize the rites of matrimony between David R. Adams of Seattle in the County of King, of the State of Washington and Connie Sue King of Seattle, in the County of King of the State of Washington, in the presence of Barbara Kilborn and Mary J. Kilborn

WITNESS My Hand at the County aforesaid, this 31st day of January, A. D. 1966

In the presence of:

Barbara Kilborn
and Mary J. Kilborn

Orland A. Scott

Date received by County Recorder FEB 14 1966; Signature Harold E. Peterson

Recorded County Recorder; Book ..., Page ...; Date Received by State Registrar MAR 1 1966

(Use typewriter and/or black ink)

Officiant should send this copy back to the County Recorder immediately.

DH 61-027

(Use typewriter and/or black ink)

Officiant should send this copy back to the County Recorder immediately.

Department of Health
Bureau of Vital Statistics
Boise, Idaho

STATE OF IDAHO

State File No. 1280
County File No. 480533

County of Kootenai 28

Marriage License

COMPARED
INDEXED

BOOK 108 PAGE 318

KNOW ALL MEN BY THIS CERTIFICATE: That any regularly ordained minister of the Gospel, authorized by the rites and usages of the church or denomination of Christians, Hebrews, or religious body of which he may be a member, or any judge or Justice of the Peace, or competent officer to whom this may come, he not knowing of any lawful impediments thereto, is hereby authorized and empowered to solemnize the rites of Matrimony between:

GROOM		AND	BRIDE 2-555
1. Full Name	John D. Rogers 2-555	9. Full Name	Kristine J. Jensen
2. Address:	Enumclaw (City) King (County) Washington (State) 48	10. Address:	Enumclaw (City) King (County) Washington (State) 48
3. Age	20	11. Age	17
4. Color or Race	W	12. Color or Race	W
5. Single	S	13. Single	S
6. Widowed		14. Widowed	
7. Divorced		15. Divorced	
8. Birthplace: City	Auburn State Wash.	16. Maiden Name if previously married	• • •
		17. Birthplace: City	Puyallup State Wash.

And to certify the same to said parties, or either of them under his hand and seal, in his ministerial or official capacity, and thereupon he is required to deliver this copy to the parties so married.

IN TESTIMONY WHEREOF, I have hereunto set my hand and affixed my official seal, at Coeur d'Alene, Kootenai County, Idaho, this 31st day of January, A. D. 19 66.

Harold E. Peterson
Recorder

Marguerite Tomblin
Deputy

Marriage Certificate

I, Andrew Callahan, a Justice of the Peace residing at Coeur d'Alene, in the county of Kootenai in the State of Idaho do certify that, in accordance with the authority on me conferred by the above license, I did on this 31st day of January, in the year A. D. 1966 at Coeur d'Alene in the County of Kootenai 28, in the State of Idaho, solemnize the rites of matrimony between John D. Rogers of Enumclaw in the County of King, of the State of Washington and Kristine J. Jensen of Enumclaw, in the County of King of the State of Washington, in the presence of Marguerite Tomblin and Lester Jensen

WITNESS My Hand at the County aforesaid, this 31st day of January, A. D. 19 66

In the presence of:

Marguerite Tomblin
and Lester Jensen

Andrew Callahan
Justice of the Peace

Date received by County Recorder FEB 2 1966; Signature Harold E. Peterson

Recorded in County Recorder; Book ..., Page ...; by State Registrar

Date Received FEB 28 1966

DH 61-027

(Use typewriter and/or black ink)

Officiant should send this copy back to the County Recorder immediately.

Department of Health
Bureau of Vital Statistics
Boise, Idaho

STATE OF IDAHO

State File No. 1281
County File No. 180530

County of Kootenai 28

Marriage License

COMPARED INDEXED

BOOK 108 PAGE 317

KNOW ALL MEN BY THIS CERTIFICATE: That any regularly ordained minister of the Gospel, authorized by the rites and usages of the church or denomination of Christians, Hebrews, or religious body of which he may be a member, or any judge or Justice of the Peace, or competent officer to whom this may come, he not knowing of any lawful impediments thereto, is hereby authorized and empowered to solemnize the rites of Matrimony between:

GROOM 2-555 **AND** **BRIDE** 2-555

1. Full Name: Edgar Allan Potter
2. Address: Seattle, (City) King, (County) Wn. (State) 48
3. Age 41 4. Color or Race W 5. Single ..... 6. Widowed ..... 7. Divorced d
8. Birthplace: City Lancaster, State Calif.

9. Full Name: Elsie J. Anderson
10. Address: Bothel, (City) King, (County) Wn. (State) 48
11. Age 29 12. Color or Race W 13. Single ..... 14. Widowed ..... 15. Divorced d
16. Maiden Name if previously married: McLeod
17. Birthplace: City Wayne, State Mich.

And to certify the same to said parties, or either of them under his hand and seal, in his ministerial or official capacity, and thereupon he is required to deliver this copy to the parties so married.

IN TESTIMONY WHEREOF, I have hereunto set my hand and affixed my official seal, at Coeur d'Alene, Kootenai County, Idaho, this 31st day of January, A. D. 19 66.

Harold E. Peterson
Recorder

Leanne Loomer
Deputy

Marriage Certificate

I, Andrew Callahan, a Justice of the Peace residing at Coeur d'Alene, in the county of Kootenai in the State of Idaho do certify that, in accordance with the authority on me conferred by the above license, I did on this 31st day of January, in the year A. D. 1966 at Coeur d'Alene in the County of Kootenai 28, in the State of Idaho, solemnize the rites of matrimony between Edgar Allan Potter of Seattle in the County of King, of the State of Washington and Elsie J. Anderson of Bothel, in the County of King of the State of Washington, in the presence of Jay Crane and Mary Johnson

WITNESS My Hand at the County aforesaid, this 31st day of January, A. D. 1966

In the presence of:

Jay Crane

and Mary L Johnson

Andrew Callahan

Justice of the Peace

Date received by County Recorder FEB 2 1966; Signature Harold E Peterson

Recorded ..... County Recorder; Book ....., Page .....; Date Received by State Registrar FEB 28 1966

DH 61-027

Department of Health
Bureau of Vital Statistics
Boise, Idaho

STATE OF IDAHO

State File No. 1282
County File No. 480529

County of Kootenai 28

Marriage License

COMPARED
INDEXED

BOOK 108 PAGE 316

KNOW ALL MEN BY THIS CERTIFICATE: That any regularly ordained minister of the Gospel, authorized by the rites and usages of the church or denomination of Christians, Hebrews, or religious body of which he may be a member, or any judge or Justice of the Peace, or competent officer to whom this may come, he not knowing of any lawful impediments thereto, is hereby authorized and empowered to solemnize the rites of Matrimony between:

GROOM		BRIDE	
1. Full Name	William H. Petersen	9. Full Name	Peggy Marie Dallum
2. Address: City / County / State	Spokane / Spokane / Washington	10. Address City / County / State	LosAngeles / LosAngeles / California
3. Age 24 4. Color or Race W 5. Single S 6. Widowed 7. Divorced		11. Age 24 12. Color or Race W 13. Single S 14. Widowed 15. Divorced	
8. Birthplace: City Butte State Mont.		16. Maiden Name if previously married *******	
		17. Birthplace: City Iowa City State Iowa	

And to certify the same to said parties, or either of them under his hand and seal, in his ministerial or official capacity, and thereupon he is required to deliver this copy to the parties so married.

IN TESTIMONY WHEREOF, I have hereunto set my hand and affixed my official seal, at Coeur d'Alene, Kootenai County, Idaho, this 31st day of January, A. D. 19 66.

Harold E. Peterson
Recorder

Deputy

Marriage Certificate

I, Andrew Callahan, a Justice of the Peace residing at Coeur d'Alene, in the county of Kootenai in the State of Idaho do certify that, in accordance with the authority on me conferred by the above license, I did on this 31st day of January, in the year A. D. 19 66 at Coeur d'Alene in the County of Kootenai 28, in the State of Idaho, solemnize the rites of matrimony between William H. Petersen of Spokane in the County of Spokane, of the State of Washington and Peggy Marie Dallum of LosAngeles, in the County of Los Angeles of the State of California, in the presence of William Petersen and Kay Petersen

WITNESS My Hand at the County aforesaid, this 31st day of January, A. D. 19 66

In the presence of:

William H. Petersen

and Kay Petersen

Andrew Callahan
Justice of the Peace

Date received by County Recorder FEB 2 1966; Signature Harold E. Peterson County Recorder; Book ..., Page ...; Date Received by State Registrar FEB 28 1966

Officiant should send this copy back to the County Recorder immediately. (Use typewriter and/or black ink)

DH 61-027

Department of Health
Bureau of Vital Statistics
Boise, Idaho

STATE OF IDAHO

State File No. 1283
County File No. 180356

County of Kootenai 28

Marriage License

COMPARED INDEXED BOOK 108 PAGE 280

KNOW ALL MEN BY THIS CERTIFICATE: That any regularly ordained minister of the Gospel, authorized by the rites and usages of the church or denomination of Christians, Hebrews, or religious body of which he may be a member, or any judge or Justice of the Peace, or competent officer to whom this may come, he not knowing of any lawful impediments thereto, is hereby authorized and empowered to solemnize the rites of Matrimony between:

GROOM 2-555	AND	BRIDE 2-555 48
1. Full Name: Bob Kihara 48		9. Full Name: Joy Sauve
2. Address: Spokane (City) Spokane (County) Washington (State)		10. Address: Spokane (City) Spokane (County) Washington (State)
3. Age 19 4. Color or Race W 5. Single S 6. Widowed 7. Divorced		11. Age 16 12. Color or Race W 13. Single S 14. Widowed 15. Divorced
8. Birthplace: City Spokane State Wash.		16. Maiden Name if previously married *****
		17. Birthplace: City Spokane State Wash.

And to certify the same to said parties, or either of them under his hand and seal, in his ministerial or official capacity, and thereupon he is required to deliver this copy to the parties so married.

IN TESTIMONY WHEREOF, I have hereunto set my hand and affixed my official seal, at Coeur d'Alene, Kootenai County, Idaho, this 31st day of January, A. D. 1966.

Harold E. Peterson
Recorder

Ursula Jakobson
Deputy

Marriage Certificate

I, Orland A. Scott, a Minister residing at Coeur d'Alene, in the county of Kootenai in the State of Idaho do certify that, in accordance with the authority on me conferred by the above license, I did on this 31st day of January, in the year A. D. 1966 at Coeur d'Alene in the County of Kootenai 28, in the State of Idaho, solemnize the rites of matrimony between Bob Kihara of Spokane in the County of Spokane, of the State of Washington and Joy Sauve of Spokane, in the County of Spokane of the State of Washington, in the presence of LaVerne Ament and Muriel Sweeney

WITNESS My Hand at the County aforesaid, this 31st day of January, A. D. 1966

In the presence of:
LaVerne Ament
and Muriel Sweeney

Orland A Scott

Date received by County Recorder JAN 31 1966; Signature Harold E Peterson

Recorded County Recorder; Book ____, Page ____; Date Received by State Registrar FEB 28 1966

DH 61-027

(Use typewriter and/or black ink)

Officiant should send this copy back to the County Recorder immediately.

(Use typewriter and/or black ink)

Officiant should send this copy back to the County Recorder immediately.

Department of Health
Bureau of Vital Statistics
Boise, Idaho

STATE OF IDAHO

State File No. 1284
County File No. 180771

County of Kootenai 28

Marriage License

INDEXED BOOK 108 PAGE 347

KNOW ALL MEN BY THIS CERTIFICATE: That any regularly ordained minister of the Gospel, authorized by the rites and usages of the church or denomination of Christians, Hebrews, or religious body of which he may be a member, or any judge or Justice of the Peace, or competent officer to whom this may come, he not knowing of any lawful impediments thereto, is hereby authorized and empowered to solemnize the rites of Matrimony between:

GROOM 2-555		BRIDE 2-555	
1. Full Name	Laurence R. Larsen	9. Full Name	Stella St. Clair
2. Address: City	Glasgow	10. Address: City	Glasgow
County	Valley	County	Valley
State	Montana 27	State	Montana 27
3. Age	47	11. Age	52
4. Color or Race	W	12. Color or Race	W
5. Single		13. Single	
6. Widowed	W	14. Widowed	W
7. Divorced		15. Divorced	
8. Birthplace: City	Glasgow	16. Maiden Name if previously married	Torgerson
State	Mont.	17. Birthplace: City	Hatton
		State	N. Dak.

And to certify the same to said parties, or either of them under his hand and seal, in his ministerial or official capacity, and thereupon he is required to deliver this copy to the parties so married.

IN TESTIMONY WHEREOF, I have hereunto set my hand and affixed my official seal, at Coeur d'Alene, Kootenai County, Idaho, this 31st day of January, A. D. 19 66.

Harold E. Peterson
Recorder

Marguerite Tomblin
Deputy

Marriage Certificate

I, Myron H. Sharrard, a Methodist Minister residing at Coeur d' Alene, in the county of Kootenai in the State of Idaho do certify that, in accordance with the authority on me conferred by the above license, I did on this 31st day of January, in the year A. D. 19 66 at 1st Methodist Church in the County of Kootenai 28, in the State of Idaho, solemnize the rites of matrimony between Laurence R. Larsen of Glasgow in the County of Valley, of the State of Montana and Stella St. Clair of Glasgow, in the County of Valley of the State of Montana, in the presence of Charles C. Roberts and Ethel M. Roberts

WITNESS My Hand at the County aforesaid, this thirty-first day of January, A. D. 19 66

In the presence of:
Charles C Roberts
and
Ethel M Roberts

Myron H. Sharrard

Date received by County Recorder FEB 7 1966 Signature Harold E. Peterson County Recorder; Recorded Book ..., Page ...; Date Received by State Registrar FEB 28 1966

DH 61-027

(Use typewriter and/or black ink)

Officiant should send this copy back to the County Recorder immediately.

Department of Health
Bureau of Vital Statistics
Boise, Idaho

STATE OF IDAHO

State File No. 1285
County File No. 180504

County of Kootenai 28

Marriage License

INDEXED
COMPARED

BOOK 108 PAGE 304

KNOW ALL MEN BY THIS CERTIFICATE: That any regularly ordained minister of the Gospel, authorized by the rites and usages of the church or denomination of Christians, Hebrews, or religious body of which he may be a member, or any judge or Justice of the Peace, or competent officer to whom this may come, he not knowing of any lawful impediments thereto, is hereby authorized and empowered to solemnize the rites of Matrimony between:

GROOM		AND	BRIDE	
1. Full Name	Frank D. Forrest 2-555 48		9. Full Name	Shirley Ann Read 2-555 48
2. Address:	Moses Lake (City) Grant (County) Washington (State)		10. Address:	Moses Lake (City) Grant (County) Washington (State)
3. Age 22	4. Color or Race W	5. Single S 6. Widowed 7. Divorced	11. Age 19	12. Color or Race W 13. Single S 14. Widowed 15. Divorced
8. Birthplace: City	Flint State Michigan		16. Maiden Name if previously married	• • •
			17. Birthplace: City	Ione State Wash.

And to certify the same to said parties, or either of them under his hand and seal, in his ministerial or official capacity, and thereupon he is required to deliver this copy to the parties so married.

IN TESTIMONY WHEREOF, I have hereunto set my hand and affixed my official seal, at Coeur d'Alene, Kootenai County, Idaho, this 31st day of January, A. D. 1966.

Harold E. Peterson
Recorder

Marguerite Tomblin
Deputy

Marriage Certificate

I, Dr Victoria Carbury, a Minister residing at Coeur D'Alene, in the county of Kootenai in the State of Idaho do certify that, in accordance with the authority on me conferred by the above license, I did on this 31st day of January, in the year A. D. 1966 at Coeur D'Alene in the County of Kootenai 28, in the State of Idaho, solemnize the rites of matrimony between Frank D. Forrest of Moses Lake in the County of Grant, of the State of Washington and Shirley Ann Read of Moses Lake, in the County of Grant of the State of Washington, in the presence of William J. Forrest and Lois S. Forrest

WITNESS My Hand at the County aforesaid, this 31st day of January, A. D. 19 66

In the presence of:

Mrs. Lois S. Forrest

and William J. Forrest

Rev Dr Victoria Carbury DD PhD ThM

Date received by County Recorder FEB 2 1966, Signature Harold E. Peterson

Recorded County Recorder; Book ..., Page ...; Date Received by State Registrar FEB 28 1966

DH 61-027

Department of Health
Bureau of Vital Statistics
Boise, Idaho

STATE OF IDAHO

State File No. 1286
County File No. 480499

County of Kootenai 28

Marriage License

COMPARED
INDEXED

BOOK 108 PAGE 301

KNOW ALL MEN BY THIS CERTIFICATE: That any regularly ordained minister of the Gospel, authorized by the rites and usages of the church or denomination of Christians, Hebrews, or religious body of which he may be a member, or any judge or Justice of the Peace, or competent officer to whom this may come, he not knowing of any lawful impediments thereto, is hereby authorized and empowered to solemnize the rites of Matrimony between:

GROOM 2-555 AND BRIDE 2-555

1. Full Name Gary J. Eddy
2. Address: Seattle, King, Wn. 48 (City, County, State)
3. Age 19 4. Color or Race W 5. Single S 6. Widowed 7. Divorced
8. Birthplace: City Vancouver, B.C., State Canada 2

9. Full Name Linda Jean LaBranche
10. Address: Seattle, King, Wn. 48 (City, County, State)
11. Age 19 12. Color or Race W 13. Single S 14. Widowed 15. Divorced
16. Maiden Name if previously married
17. Birthplace: City Seattle, State Wn. 1

And to certify the same to said parties, or either of them under his hand and seal, in his ministerial or official capacity, and thereupon he is required to deliver this copy to the parties so married.

IN TESTIMONY WHEREOF, I have hereunto set my hand and affixed my official seal, at Coeur d'Alene, Kootenai County, Idaho, this 31st day of January, A. D. 19 66.

Harold E. Peterson
Recorder

Jeanne Loomer
Deputy

Marriage Certificate

I, Dr Victoria Carbury, a Minister residing at Coeur D'Alene, in the county of Kootenai in the State of Idaho do certify that, in accordance with the authority on me conferred by the above license, I did on this 31st day of January, in the year A. D. 19 66 at Coeur D'Alene in the County of Kootenai 28, in the State of Idaho, solemnize the rites of matrimony between Gary J. Eddy of Seattle in the County of King, of the State of Washington and Linda Jean LaBranche of Seattle, in the County of King of the State of Washington, in the presence of Wm Carbury and Gerald Mossman

WITNESS My Hand at the County aforesaid, this 31st day of January, A. D. 19 66

In the presence of:

William Carbury

and Gerald Mossman

Rev Dr Victoria Carbury DD PhD ThM OSL

Date received by County Recorder FEB 2 1966; Signature Harold E Peterson County Recorder; Recorded Book, Page; Date Received by State Registrar FEB 28 1966

DH 61-027

(Use typewriter and/or black ink)

Officiant should send this copy back to the County Recorder immediately.

Department of Health
Bureau of Vital Statistics
Boise, Idaho

STATE OF IDAHO

State File No. 1287
County File No. 480783

County of Kootenai 28

Marriage License

COMPARED INDEXED

BOOK 108 PAGE 353

KNOW ALL MEN BY THIS CERTIFICATE: That any regularly ordained minister of the Gospel, authorized by the rites and usages of the church or denomination of Christians, Hebrews, or religious body of which he may be a member, or any judge or Justice of the Peace, or competent officer to whom this may come, he not knowing of any lawful impediments thereto, is hereby authorized and empowered to solemnize the rites of Matrimony between:

GROOM	AND	BRIDE
1. Full Name Donald A. Nessly 2-555	48	9. Full Name Karen G. Tyson 2-555 48
2. Address: Deer Park, Spokane, Washington (City, County, State)		10. Address: Deer Park, Spokane, Washington (City, County, State)
3. Age 19 4. Color or Race W 5. Single S 6. Widowed 7. Divorced		11. Age 18 12. Color or Race W 13. Single S 14. Widowed 15. Divorced
8. Birthplace: City Spokane State Wash.		16. Maiden Name if previously married . . .
		17. Birthplace: City Spokane State Wash.

And to certify the same to said parties, or either of them under his hand and seal, in his ministerial or official capacity, and thereupon he is required to deliver this copy to the parties so married.

IN TESTIMONY WHEREOF, I have hereunto set my hand and affixed my official seal, at Coeur d'Alene, Kootenai County, Idaho, this 31st day of January, A. D. 1966.

Harold E. Peterson
Recorder

Judith C. Kugler
Deputy

Marriage Certificate

I, Bernard W. Culbertson, a Minister, Church of the Nazarene residing at Deer Park, in the county of Spokane in the State of ~~Idaho~~ Washington do certify that, in accordance with the authority on me conferred by the above license, I did on this 31st day of January, in the year A. D. 1966 at Coeur d'Alene in the County of Kootenai 281, in the State of Idaho, solemnize the rites of matrimony between Donald A. Nessly of Deer Park in the County of Spokane, of the State of Washington and Karen G. Tyson of Deer Park, in the County of Spokane of the State of Washington, in the presence of Wm. F. Nessly Sr. and Betty L. Nessly

WITNESS My Hand at the County aforesaid, this 31st day of January, A. D. 1966

In the presence of: Wm F. Nessly Sr.

and Betty L. Nessly

Bernard W. Culbertson

Date received by County Recorder FEB 7 1966; Signature Harold E. Peterson

Recorded County Recorder; Book ....., Page .....; Date Received by State Registrar FEB 28 1966

DH 61-027

(Use typewriter and/or black ink)

Officiant should send this copy back to the County Recorder immediately.

Department of Health
Bureau of Vital Statistics
Boise, Idaho

STATE OF IDAHO

State File No. 1288
County File No. 480746

County of Kootenai 28

Marriage License

COMPARED
INDEXED

BOOK 108 PAGE 335

KNOW ALL MEN BY THIS CERTIFICATE: That any regularly ordained minister of the Gospel, authorized by the rites and usages of the church or denomination of Christians, Hebrews, or religious body of which he may be a member, or any judge or Justice of the Peace, or competent officer to whom this may come, he not knowing of any lawful impediments thereto, is hereby authorized and empowered to solemnize the rites of Matrimony between:

GROOM 2-555		AND	BRIDE 2-555	
1. Full Name	Edward J. Geoffrion		9. Full Name	Charline Marey
2. Address: City / County / State	Spokane, Spokane, Wn. 48		10. Address: City / County / State	Spokane, Spokane, Wn. 48
3. Age 22 4. Color or Race W 5. Single S 6. Widowed 7. Divorced			11. Age 23 12. Color or Race W 13. Single 14. Widowed 15. Divorced d	
8. Birthplace: City	Pittsfield, State Mass.		16. Maiden Name if previously married	Horn
			17. Birthplace: City	Nashville, State Tenn.

And to certify the same to said parties, or either of them under his hand and seal, in his ministerial or official capacity, and thereupon he is required to deliver this copy to the parties so married.

IN TESTIMONY WHEREOF, I have hereunto set my hand and affixed my official seal, at Coeur d'Alene, Kootenai County, Idaho, this 1st day of February, A. D. 1966.

Harold E. Peterson
Recorder

Deanne Loomer
Deputy

Marriage Certificate

I, Andrew Callahan, a Justice of the Peace residing at Coeur d'Alene, in the county of Kootenai in the State of Idaho do certify that, in accordance with the authority on me conferred by the above license, I did on this 1st day of February, in the year A. D. 1966 at Coeur d'Alene in the County of Kootenai 28, in the State of Idaho, solemnize the rites of matrimony between Edward J. Geoffrion of Spokane in the County of Spokane, of the State of Washington and Charline Marey of Spokane, in the County of Spokane of the State of Washington, in the presence of Bob Lee Hill and Kathy Davis

WITNESS My Hand at the County aforesaid, this 1st day of February, A. D. 1966

In the presence of:

Mr. Bob Lee Hill

and Miss Kathy Davis

Andrew Callahan
Justice of the Peace

Date received by County Recorder FEB 7 1966 Signature Harold E. Peterson County Recorder; Recorded Book ..., Page ...; Date Received by State Registrar FEB 28 1966

DH 61-027

(Use typewriter and/or black ink)

Officiant should send this copy back to the County Recorder immediately.

Department of Health
Bureau of Vital Statistics
Boise, Idaho

STATE OF IDAHO

State File No. 1289
County File No. 180754

County of Kootenai 28

Marriage License

COMPARED INDEXED BOOK 108 PAGE 339

KNOW ALL MEN BY THIS CERTIFICATE: That any regularly ordained minister of the Gospel, authorized by the rites and usages of the church or denomination of Christians, Hebrews, or religious body of which he may be a member, or any judge or Justice of the Peace, or competent officer to whom this may come, he not knowing of any lawful impediments thereto, is hereby authorized and empowered to solemnize the rites of Matrimony between:

GROOM		BRIDE	
1. Full Name	Evan Harmon 2-555 48	9. Full Name	Cordia Smith 2-555 48
2. Address: City	Wenatchee	10. Address City	Wenatchee
County	Chelan	County	Chelan
State	Washington	State	Washington
3. Age	50	11. Age	58
4. Color or Race	W	12. Color or Race	W
5. Single		13. Single	
6. Widowed	W	14. Widowed	W
7. Divorced		15. Divorced	
8. Birthplace: City	Wenatchee	16. Maiden Name if previously married	Tatum
State	Wash.	17. Birthplace: City	Oxford
		State	Ark.

And to certify the same to said parties, or either of them under his hand and seal, in his ministerial or official capacity, and thereupon he is required to deliver this copy to the parties so married.

IN TESTIMONY WHEREOF, I have hereunto set my hand and affixed my official seal, at Coeur d'Alene, Kootenai County, Idaho, this 1st day of February, A. D. 1966.

Harold E. Peterson
Recorder

Ureda Jakobsen
Deputy

Marriage Certificate

I, Andrew Callahan, a Justice 2 of the Peace residing at Coeur d'Alene, in the county of Kootenai in the State of Idaho do certify that, in accordance with the authority on me conferred by the above license, I did on this 1st day of February, in the year A. D. 1966 at Coeur d'Alene in the County of Kootenai 28, in the State of Idaho, solemnize the rites of matrimony between Evan Harmon of Wenatchee in the County of Chelan of the State of Washington and Cordia Smith of Wenatchee, in the County of Chelan of the State of Washington, in the presence of Ima Leader and Edward Leader

WITNESS My Hand at the County aforesaid, this 1st day of February, A. D. 1966

In the presence of:

Mrs Ima Leader

and Edward Leader

Andrew Callahan
Justice of the Peace

Date received by County Recorder FEB 7 1966; Signature Harold E Peterson County Recorder; Book ..., Page ...; Date Received by State Registrar FEB 28 1966

DH 61-027

(Use typewriter and/or black ink)

Officiant should send this copy back to the County Recorder immediately.

(Use typewriter and/or black ink)

Officiant should send this copy back to the County Recorder immediately.

Department of Health
Bureau of Vital Statistics
Boise, Idaho

STATE OF IDAHO

State File No. 1290
County File No. 180779

County of Kootenai 28

Marriage License

COMPARED INDEXED

BOOK 108 PAGE 351

KNOW ALL MEN BY THIS CERTIFICATE: That any regularly ordained minister of the Gospel, authorized by the rites and usages of the church or denomination of Christians, Hebrews, or religious body of which he may be a member, or any judge or Justice of the Peace, or competent officer to whom this may come, he not knowing of any lawful impediments thereto, is hereby authorized and empowered to solemnize the rites of Matrimony between:

GROOM		AND	BRIDE	
1. Full Name	Fred W. Marti		9. Full Name	Sherry L. Smith
2. Address:	Seattle (City) King (County) Washington (State)		10. Address:	Seattle (City) King (County) Washington (State)
3. Age 25	4. Color or Race W	5. Single S 6. Widowed 7. Divorced	11. Age 23	12. Color or Race W 13. Single 14. Widowed 15. Divorced D
8. Birthplace: City	Houston State Texas		16. Maiden Name if previously married	Dahl
			17. Birthplace: City	Bremerton State Washington

And to certify the same to said parties, or either of them under his hand and seal, in his ministerial or official capacity, and thereupon he is required to deliver this copy to the parties so married.

IN TESTIMONY WHEREOF, I have hereunto set my hand and affixed my official seal, at Coeur d'Alene, Kootenai County, Idaho, this 1st day of February, A. D. 1966.

Harold E. Peterson
Recorder
Ora E. Swan
Deputy

Marriage Certificate

I, Andrew Callahan, a Justice of the Peace residing at Coeur d'Alene, in the county of Kootenai in the State of Idaho do certify that, in accordance with the authority on me conferred by the above license, I did on this 1st day of February, in the year A. D. 1966 at Coeur d'Alene in the County of Kootenai, in the State of Idaho, solemnize the rites of matrimony between Fred W. Marti of Seattle in the County of King, of the State of Washington and Sherry L. Smith of Seattle, in the County of King of the State of Washington, in the presence of Helen Nelson and Margaret Hazel

WITNESS My Hand at the County aforesaid, this 1st day of February, A. D. 1966

In the presence of:

Margaret Hazel
and Helen Nelson

Andrew Callahan
Justice of the Peace

Date received by County Recorder FEB 7 1966; Signature Harold E. Peterson

Recorded County Recorder; Book ..., Page ...; Date Received by State Registrar FEB 28 1966

DH 61-027

(Use typewriter and/or black ink)

Officiant should send this copy back to the County Recorder immediately.

Department of Health
Bureau of Vital Statistics
Boise, Idaho

STATE OF IDAHO

State File No. 1291
County File No. 180500

County of Kootenai 28

Marriage License

COMPARED INDEXED BOOK 108 PAGE 302

KNOW ALL MEN BY THIS CERTIFICATE: That any regularly ordained minister of the Gospel, authorized by the rites and usages of the church or denomination of Christians, Hebrews, or religious body of which he may be a member, or any judge or Justice of the Peace, or competent officer to whom this may come, he not knowing of any lawful impediments thereto, is hereby authorized and empowered to solemnize the rites of Matrimony between

GROOM		AND	BRIDE	
1. Full Name	Alfred C. Erickson, Jr.		9. Full Name	Dorothy Frisbie
2. Address: City / County / State	Kingston / Shoshone / Idaho		10. Address: City / County / State	Kingston / Shoshone / Idaho
3. Age	23		11. Age	19
4. Color or Race	W		12. Color or Race	W
5. Single	S		13. Single	S
6. Widowed			14. Widowed	
7. Divorced			15. Divorced	
8. Birthplace: City / State	Kellogg / Idaho		16. Maiden Name if previously married	*****
			17. Birthplace: City / State	Kellogg / Idaho

And to certify the same to said parties, or either of them under his hand and seal, in his ministerial or official capacity, and thereupon he is required to deliver this copy to the parties so married.

IN TESTIMONY WHEREOF, I have hereunto set my hand and affixed my official seal, at Coeur d'Alene, Kootenai County, Idaho, this 1st day of February, A. D. 19 66.

Harold E. Peterson
Recorder

Deputy

Marriage Certificate

I, Dr Victoria Carbury, a Minister residing at Coeur D'Alene, in the county of Kootenai in the State of Idaho do certify that, in accordance with the authority on me conferred by the above license, I did on this 1st day of February, in the year A. D. 19 66 at Coeur D'Alene in the County of Kootenai 28, in the State of Idaho, solemnize the rites of matrimony between Alfred C. Erickson Jr. of Kingston in the County of Shoshone, of the State of Idaho and Dorothy Frisbie of Kingston, in the County of Shoshone of the State of Idaho, in the presence of Maurice T. Whalen and Joan M. Whalen

WITNESS My Hand at the County aforesaid, this 1st day of February, A. D. 19 66

In the presence of:

Maurice T. Whalen

and Joan M. Whalen

Rev Dr Victoria Carbury DD PhD ThD OSL

Date received by County Recorder FEB 2 1966; Signature Harold E. Peterson County Recorder; Recorded Book ..., Page ...; Date Received by State Registrar FEB 28 1966

DH 61-027

(Use typewriter and/or black ink)

Officiant should send this copy back to the County Recorder immediately.

Department of Health
Bureau of Vital Statistics
Boise, Idaho

STATE OF IDAHO

State File No. 1292
County File No. 180511

County of Kootenai 28

Marriage License

COMPARED INDEXED

BOOK 108 PAGE 307

KNOW ALL MEN BY THIS CERTIFICATE: That any regularly ordained minister of the Gospel, authorized by the rites and usages of the church or denomination of Christians, Hebrews, or religious body of which he may be a member, or any judge or Justice of the Peace, or competent officer to whom this may come, he not knowing of any lawful impediments thereto, is hereby authorized and empowered to solemnize the rites of Matrimony between:

GROOM		AND	BRIDE	
1. Full Name	Richard Johnson 2-555 48		9. Full Name	Virginia French 2-555 48
2. Address:	Marysville (City) Snohomish (County) Washington (State)		10. Address	Arlington (City) Snohomish (County) Washington (State)
3. Age	19		11. Age	18
4. Color or Race	W		12. Color or Race	W
5. Single	S		13. Single	S
6. Widowed			14. Widowed	
7. Divorced			15. Divorced	
8. Birthplace: City	Downey State Calif.		16. Maiden Name if previously married	****
			17. Birthplace: City	Everett State Wash.

And to certify the same to said parties, or either of them under his hand and seal, in his ministerial or official capacity, and thereupon he is required to deliver this copy to the parties so married.

IN TESTIMONY WHEREOF, I have hereunto set my hand and affixed my official seal, at Coeur d'Alene, Kootenai County, Idaho, this 1st day of February, A. D. 1966.

Harold E. Peterson
Recorder

Deputy

Marriage Certificate

I, Dr Victoria Carbury, a Minister residing at Coeur D'Alene, in the county of Kootenai in the State of Idaho do certify that, in accordance with the authority on me conferred by the above license, I did on this 1st day of February, in the year A. D. 1966 at Coeur D'Alene in the County of Kootenai 28, in the State of Idaho, solemnize the rites of matrimony between Richard Johnson of Marysville in the County of Snohomish, of the State of Washington and Virginia French of Arlington, in the County of Snohomish of the State of Washington, in the presence of Mrs Linda Johnson and Mrs Wally Johnson

WITNESS My Hand at the County aforesaid, this 1st day of February, A. D. 1966

In the presence of:
Mrs Linda Johnson
and Mrs Wally Johnson

Rev Dr Victoria Carbury DD PhD ThM OSL

Date received by County Recorder FEB 2 1966 Signature Harold E. Peterson County Recorder; Recorded Book ..., Page ...; Date Received by State Registrar FEB 28 1966

DH 61-027

Department of Health
Bureau of Vital Statistics
Boise, Idaho

STATE OF IDAHO

State File No. 1293
County File No. 481306

County of Kootenai 28

INDEXED
COMPARED

Marriage License

BOOK 108 PAGE 409

KNOW ALL MEN BY THIS CERTIFICATE: That any regularly ordained minister of the Gospel, authorized by the rites and usages of the church or denomination of Christians, Hebrews, or religious body of which he may be a member, or any judge or Justice of the Peace, or competent officer to whom this may come, he not knowing of any lawful impediments thereto, is hereby authorized and empowered to solemnize the rites of Matrimony between:

GROOM		BRIDE	
1. Full Name	Donald William Binkley	9. Full Name	Mardelle R. Krieger
2. Address: City	Seattle	10. Address: City	Seattle
County	King	County	King
State	Washington	State	Washington
3. Age	30	11. Age	31
4. Color or Race	W	12. Color or Race	W
5. Single		13. Single	
6. Widowed		14. Widowed	W
7. Divorced	D	15. Divorced	
8. Birthplace: City	Seattle	16. Maiden Name if previously married	Savicki
State	Wash.	17. Birthplace: City	Portland
		State	Ore.

And to certify the same to said parties, or either of them under his hand and seal, in his ministerial or official capacity, and thereupon he is required to deliver this copy to the parties so married.

IN TESTIMONY WHEREOF, I have hereunto set my hand and affixed my official seal, at Coeur d'Alene, Kootenai County, Idaho, this 1st day of February, A.D. 1966.

Harold E. Peterson
Recorder

Deputy

Marriage Certificate

I, WILLIAM C. HUNTER, a BAPTIST MINISTER residing at COEUR D'ALENE, in the county of KOOTENAI in the State of Idaho do certify that, in accordance with the authority on me conferred by the above license, I did on this 1st day of FEBRUARY, in the year A. D. 1966 at COEUR D'ALENE in the County of KOOTENAI 28, in the State of Idaho, solemnize the rites of matrimony between DONALD WILLIAM BINKLEY of SEATTLE in the County of KING, of the State of WASHINGTON and MARDELLE R. KRIEGER of SEATTLE, in the County of KING of the State of WASHINGTON, in the presence of x Edith Barritt and x Robyn Phelps

WITNESS My Hand at the County aforesaid, this FIRST day of FEBRUARY, A. D. 1966

In the presence of:
x Edith Barritt
and x Robyn Phelps

William C. Hunter

Date received FEB 16 1966 by County Recorder; Signature Harold E. Peterson County Recorder; Recorded Book, Page; Date Received by State Registrar MAR 1 1 1966

DH 61-027

(Use typewriter and/or black ink)

Officiant should send this copy back to the County Recorder immediately.

(Use typewriter and/or black ink)

Officiant should send this copy back to the County Recorder immediately.

Department of Health
Bureau of Vital Statistics
Boise, Idaho

STATE OF IDAHO

State File No. 1294
County File No. 181078

County of Kootenai 28

INDEXED
COMPARED

Marriage License

BOOK 108 PAGE 369

KNOW ALL MEN BY THIS CERTIFICATE: That any regularly ordained minister of the Gospel, authorized by the rites and usages of the church or denomination of Christians, Hebrews, or religious body of which he may be a member, or any judge or Justice of the Peace, or competent officer to whom this may come, he not knowing of any lawful impediments thereto, is hereby authorized and empowered to solemnize the rites of Matrimony between:

GROOM		AND	BRIDE	
1. Full Name	Howard Dowdell 2-555		9. Full Name	Alice Robinson 2-555
2. Address: City / County / State	Seattle, King, Wn. 48		10. Address City / County / State	Seattle, King, Wn. 48
3. Age 22 4. Color or Race W 5. Single S 6. Widowed 7. Divorced			11. Age 22 12. Color or Race W 13. Single S 14. Widowed 15. Divorced	
8. Birthplace: City Atlanta, State Ga.			16. Maiden Name if previously married	
			17. Birthplace: City Seattle, State Wn.	

And to certify the same to said parties, or either of them under his hand and seal, in his ministerial or official capacity, and thereupon he is required to deliver this copy to the parties so married.

IN TESTIMONY WHEREOF, I have hereunto set my hand and affixed my official seal, at Coeur d'Alene, Kootenai County, Idaho, this 1st day of February, A. D. 19 66.

Harold E. Peterson
Recorder

Jeanne Loomer
Deputy

Marriage Certificate

I, Orland A. Scott, a Minister residing at Coeur d'Alene, in the county of Kootenai in the State of Idaho do certify that, in accordance with the authority on me conferred by the above license, I did on this 1st day of February, in the year A. D. 19 66 at Coeur d'Alene in the County of Kootenai 28, in the State of Idaho, solemnize the rites of matrimony between Howard Dowdell of Seattle in the County of King, of the State of Washington and Alice Robinson of Seattle, in the County of King of the State of Washington, in the presence of Richard W. Kneipp and Mrs. Natalie Kneipp

WITNESS My Hand at the County aforesaid, this 1st day of February, A. D. 19 66

In the presence of:

Richard W Kneipp

and Mrs Natalie Kneipp

Orland A Scott

Date received FEB 14 1966 by County Recorder; Signature Harold E Peterson

Recorded ... County Recorder; Book ..., Page ...; Date Received by State Registrar MAR 11 1966

DH 61-027

(Use typewriter and/or black ink)

Officiant should send this copy back to the County Recorder immediately.

Department of Health
Bureau of Vital Statistics
Boise, Idaho

STATE OF IDAHO

State File No. 1295
County File No. 151084

County of Kootenai 28

Marriage License

COMPARED INDEXED BOOK 108 PAGE 372

KNOW ALL MEN BY THIS CERTIFICATE: That any regularly ordained minister of the Gospel, authorized by the rites and usages of the church or denomination of Christians, Hebrews, or religious body of which he may be a member, or any judge or Justice of the Peace, or competent officer to whom this may come, he not knowing of any lawful impediments thereto, is hereby authorized and empowered to solemnize the rites of Matrimony between:

GROOM		AND	BRIDE	
1. Full Name	Lester L. Ewer 2-555		9. Full Name	Joy L. Emerson 2-555
2. Address: City / County / State	Pasco, Franklin, Wn. 48		10. Address City / County / State	Richland, Benton, Wn. 48
3. Age 23 4. Color or Race W 5. Single 6. Widowed 7. Divorced d			11. Age 19 12. Color or Race W 13. Single S 14. Widowed 15. Divorced	
8. Birthplace: City Walla Walla, State Wn.			16. Maiden Name if previously married	
			17. Birthplace: City DaytonaBeach, State Fla.	

And to certify the same to said parties, or either of them under his hand and seal, in his ministerial or official capacity, and thereupon he is required to deliver this copy to the parties so married.

IN TESTIMONY WHEREOF, I have hereunto set my hand and affixed my official seal, at Coeur d'Alene, Kootenai County, Idaho, this 1st day of February, A. D. 19 66.

Harold E. Peterson
Recorder

Jeanne Loomer
Deputy

Marriage Certificate

I, Orland A. Scott, a Minister residing at Coeur d'Alene, in the county of Kootenai in the State of Idaho do certify that, in accordance with the authority on me conferred by the above license, I did on this 1st day of February, in the year A. D. 1966 at Coeur d'Alene in the County of Kootenai 28, in the State of Idaho, solemnize the rites of matrimony between Lester L. Ewer of Pasco in the County of Franklin, of the State of Washington and Joy L. Emerson of Richland, in the County of Benton of the State of Washington, in the presence of Mary J. Kilborn and Barbara Kilborn

WITNESS My Hand at the County aforesaid, this 1st day of February, A. D. 19 66

In the presence of:
Mary J. Kilborn
and Barbara Kilborn

Orland A. Scott

Date received by County Recorder FEB 14 1966; Signature Harold E. Peterson County Recorder; Recorded Book ..., Page ...; Date Received by State Registrar MAR 1 1966

DH 61-027

Department of Health
Bureau of Vital Statistics
Boise, Idaho

STATE OF IDAHO

State File No. 1296
County File No. 181067

County of Kootenai 38

Marriage License

COMPARED INDEXED

BOOK 108 PAGE 363

KNOW ALL MEN BY THIS CERTIFICATE: That any regularly ordained minister of the Gospel, authorized by the rites and usages of the church or denomination of Christians, Hebrews, or religious body of which he may be a member, or any judge or Justice of the Peace, or competent officer to whom this may come, he not knowing of any lawful impediments thereto, is hereby authorized and empowered to solemnize the rites of Matrimony between:

GROOM		AND	BRIDE	
1. Full Name	Alexander J. Bednar		9. Full Name	Mildred M. Gilbert
2. Address: City / County / State	Portland Multnomah Oregon 38		10. Address: City / County / State	Portland Multnomah Oregon 38
3. Age	53		11. Age	46
4. Color or Race	W		12. Color or Race	W
5. Single / 6. Widowed / 7. Divorced	D		13. Single / 14. Widowed / 15. Divorced	D
8. Birthplace: City / State	Bethlehem / Penn.		16. Maiden Name if previously married	Erikson
			17. Birthplace: City / State	Sioux City / Iowa

2-555 2-555

And to certify the same to said parties, or either of them under his hand and seal, in his ministerial or official capacity, and thereupon he is required to deliver this copy to the parties so married.

IN TESTIMONY WHEREOF, I have hereunto set my hand and affixed my official seal, at Coeur d'Alene, Kootenai County, Idaho, this 31st day of January, A. D. 1966.

Harold E. Peterson
Recorder

Marguerite Tomblin
Deputy

Marriage Certificate

I, Orland A. Scott, a Minister residing at Coeur d'Alene, in the county of Kootenai in the State of Idaho do certify that, in accordance with the authority on me conferred by the above license, I did on this 1st day of February, in the year A. D. 1966 at Coeur d'Alene in the County of Kootenai 281, in the State of Idaho, solemnize the rites of matrimony between Alexander J. Bednar of Portland in the County of Multnomah, of the State of Oregon and Mildred M. Gilbert of Portland, in the County of Multnomah of the State of Oregon, in the presence of Barbara Kilborn and Mary J. Kilborn

WITNESS My Hand at the County aforesaid, this 1st day of February, A. D. 19 66

In the presence of:

Barbara Kilborn
and Mary J. Kilborn

Orland A Scott

Date received by County Recorder FEB 14 1966; Signature Harold E Peterson

Recorded County Recorder; Book ..., Page ...; Date Received by State Registrar MAR 11 1966

DH 61-027

(Use typewriter and/or black ink)

Officiant should send this copy back to the County Recorder immediately.

Department of Health
Bureau of Vital Statistics
Boise, Idaho

STATE OF IDAHO

State File No. 1297
County File No. 181112

County of Kootenai 28

Marriage License COMPARED BOOK 108 PAGE 386

INDEXED

KNOW ALL MEN BY THIS CERTIFICATE: That any regularly ordained minister of the Gospel, authorized by the rites and usages of the church or denomination of Christians, Hebrews, or religious body of which he may be a member, or any judge or Justice of the Peace, or competent officer to whom this may come, he not knowing of any lawful impediments thereto, is hereby authorized and empowered to solemnize the rites of Matrimony between:

GROOM		BRIDE	
1. Full Name	Richard R. Moore 2-555	9. Full Name	Hazel Julo Bostick 38
2. Address: City / County / State	Portland, Multnomah, Oregon 38	10. Address: City / County / State	Portland, Multnomah, Oregon 38
3. Age	19	11. Age	15
4. Color or Race	W	12. Color or Race	W
5. Single	S	13. Single	S
6. Widowed		14. Widowed	
7. Divorced		15. Divorced	
8. Birthplace: City / State	Portland / Ore.	16. Maiden Name if previously married	* * *
		17. Birthplace: City / State	Seattle / Wash.

AND

And to certify the same to said parties, or either of them under his hand and seal, in his ministerial or official capacity, and thereupon he is required to deliver this copy to the parties so married.

IN TESTIMONY WHEREOF, I have hereunto set my hand and affixed my official seal, at Coeur d'Alene, Kootenai County, Idaho, this 2nd day of February, A. D. 1966.

Harold E. Peterson
Recorder

Leanne Farmer
Deputy

Marriage Certificate

I, Orland A. Scott, a Minister residing at Coeur d'Alene, in the county of Kootenai in the State of Idaho do certify that, in accordance with the authority on me conferred by the above license, I did on this 2nd day of February, in the year A. D. 1966 at Coeur d'Alene in the County of Kootenai 28, in the State of Idaho, solemnize the rites of matrimony between Richard R. Moore of Portland in the County of Multnomah, of the State of Oregon and Hazel Jule Bostick of Portland, in the County of Multnomah of the State of Oregon, in the presence of Donald C. Christianson Mary Elaine Gibbs

WITNESS My Hand at the County aforesaid, this Second day of February, A. D. 1966

In the presence of:
Donald C Christianson
and Mary Elaine Gibbs

Orland A. Scott

Date received FEB 14 1966 by County Recorder; Signature Harold E. Peterson County Recorder; Recorded Book, Page; Date Received by State Registrar MAR 11 1966

(Use typewriter and/or black ink)

Officiant should send this copy back to the County Recorder immediately.

DH 61-027

Department of Health
Bureau of Vital Statistics
Boise, Idaho

STATE OF IDAHO

State File No. 1298
County File No. 181107

County of Kootenai 28

Marriage License

COMPARED INDEXED BOOK 108 PAGE 383

KNOW ALL MEN BY THIS CERTIFICATE: That any regularly ordained minister of the Gospel, authorized by the rites and usages of the church or denomination of Christians, Hebrews, or religious body of which he may be a member, or any judge or Justice of the Peace, or competent officer to whom this may come, he not knowing of any lawful impediments thereto, is hereby authorized and empowered to solemnize the rites of Matrimony between:

GROOM 2-555		AND	BRIDE 2-555	
1. Full Name	Ronald Paul Kay		9. Full Name	Linda Jean Witham
2. Address:	Superior, (City) Mineral, (County) Mont. (State) 27		10. Address:	Superior, (City) Mineral, (County) Mont. (State) 27
3. Age 19	4. Color or Race W 5. Single S 6. Widowed 7. Divorced		11. Age 18	12. Color or Race W 13. Single S 14. Widowed 15. Divorced
8. Birthplace: City	Superior, State Wis.		16. Maiden Name if previously married	
			17. Birthplace: City	Wallace, State Idaho

And to certify the same to said parties, or either of them under his hand and seal, in his ministerial or official capacity, and thereupon he is required to deliver this copy to the parties so married.

IN TESTIMONY WHEREOF, I have hereunto set my hand and affixed my official seal, at Coeur d'Alene, Kootenai County, Idaho, this 2nd day of February, A. D. 19 66.

Harold E. Peterson
Recorder

Deanne Loomer
Deputy

Marriage Certificate

I, Orland A. Scott, a Minister residing at Coeur d'Alene, in the county of Kootenai in the State of Idaho do certify that, in accordance with the authority on me conferred by the above license, I did on this 2nd day of February, in the year A. D. 19 66 at Coeur d'Alene in the County of Kootenai 28, in the State of Idaho, solemnize the rites of matrimony between Ronald Paul Kay of Superior in the County of ~~Shoshone~~ Mineral, of the State of Montana and Linda Jean Witham of Superior, in the County of Mineral of the State of Montana, in the presence of Edward J. Murray and Bill Hankinson

WITNESS My Hand at the County aforesaid, this Second day of February, A. D. 19 66

In the presence of:

Edward J Murray

and Bill Hankinson

Orland A Scott

Date received by County Recorder FEB 14 1966; Signature Harold E Peterson

Recorded County Recorder; Book ..., Page ...; Date Received by State Registrar MAR 11 1966

DH 61-027

(Use typewriter and/or black ink)

Officiant should send this copy back to the County Recorder immediately.

(Use typewriter and/or black ink)

Officiant should send this copy back to the County Recorder immediately.

Department of Health
Bureau of Vital Statistics
Boise, Idaho

STATE OF IDAHO

State File No. 1299
County File No. 181113

County of Kootenai 28

Marriage License

COMPARED BOOK 108 PAGE 386
INDEXED

KNOW ALL MEN BY THIS CERTIFICATE: That any regularly ordained minister of the Gospel, authorized by the rites and usages of the church or denomination of Christians, Hebrews, or religious body of which he may be a member, or any judge or Justice of the Peace, or competent officer to whom this may come, he not knowing of any lawful impediments thereto, is hereby authorized and empowered to solemnize the rites of Matrimony between:

GROOM		AND	BRIDE	
1. Full Name	John Wesley Morris 2-555 48		9. Full Name	Linda Sue Fugate 48
2. Address:	Enumclaw, King, Washington (City, County, State)		10. Address	Buckley, Pierce, Washington (City, County, State)
3. Age 19	4. Color or Race W	5. Single S 6. Widowed 7. Divorced	11. Age 15	12. Color or Race W 13. Single S 14. Widowed 15. Divorced
8. Birthplace: City	Kirkland State Wash.		16. Maiden Name if previously married	* * *
			17. Birthplace: City	Enumclaw State Wash.

And to certify the same to said parties, or either of them under his hand and seal, in his ministerial or official capacity, and thereupon he is required to deliver this copy to the parties so married.

IN TESTIMONY WHEREOF, I have hereunto set my hand and affixed my official seal, at Coeur d'Alene, Kootenai County, Idaho, this 2nd day of February, A. D. 19 66.

Harold E. Peterson
Recorder

Judith C. Kugler
Deputy

Marriage Certificate

I, Orland A. Scott, a Minister residing at Coeur d'Alene, in the county of Kootenai in the State of Idaho do certify that, in accordance with the authority on me conferred by the above license, I did on this 2nd day of February, in the year A. D. 19 66 at Coeur d'Alene in the County of Kootenai 28, in the State of Idaho, solemnize the rites of matrimony between John Wesley Morris of Enumclaw in the County of King, of the State of Washington and Linda Sue Fugate of Buckley, in the County of Pierce of the State of Washington, in the presence of Wilma Jean Fugate and Margaret I. Scott

WITNESS My Hand at the County aforesaid, this Second day of February, A. D. 19 66

In the presence of:

Wilma Jean Fugate

and Margaret I. Scott

Orland A. Scott

Date received by County Recorder FEB 14 1966; Signature Harold E. Peterson County Recorder; Recorded Book ..., Page ...; Date Received by State Registrar MAR 1 1 1966

DH 61-027

(Use typewriter and/or black ink)

Officiant should send this copy back to the County Recorder immediately.

Department of Health
Bureau of Vital Statistics
Boise, Idaho

STATE OF IDAHO

State File No. 1300
County File No. 180755

County of Kootenai 28

Marriage License

COMPARED
INDEXED

BOOK 108 PAGE 339

KNOW ALL MEN BY THIS CERTIFICATE: That any regularly ordained minister of the Gospel, authorized by the rites and usages of the church or denomination of Christians, Hebrews, or religious body of which he may be a member, or any judge or Justice of the Peace, or competent officer to whom this may come, he not knowing of any lawful impediments thereto, is hereby authorized and empowered to solemnize the rites of Matrimony between:

GROOM		AND	BRIDE	
1. Full Name	Jon W. Hall 2-555 48		9. Full Name	Bernita Hall @ 1-091
2. Address:	Spokane (City) Spokane (County) Washington (State)		10. Address:	Sandpoint (City) Bonner (County) Idaho (State) 13
3. Age 25	4. Color or Race W	5. Single ____ 6. Widowed ____ 7. Divorced D	11. Age 23	12. Color or Race W 13. Single ____ 14. Widowed ____ 15. Divorced D
8. Birthplace: City	Weiser State Idaho /		16. Maiden Name if previously married	Berger
			17. Birthplace: City	Sandpoint State Idaho /

And to certify the same to said parties, or either of them under his hand and seal, in his ministerial or official capacity, and thereupon he is required to deliver this copy to the parties so married.

IN TESTIMONY WHEREOF, I have hereunto set my hand and affixed my official seal, at Coeur d'Alene, Kootenai County, Idaho, this 2nd day of February, A. D. 1966.

Harold E. Peterson
Recorder

Marguerite Tomblin
Deputy

Marriage Certificate

I, Dr Victoria Carbury, a Minister residing at Coeur D'Alene, in the county of Kootenai in the State of Idaho do certify that, in accordance with the authority on me conferred by the above license, I did on this 2nd day of February, in the year A. D. 19 66 at Coeur D'Alene in the County of Kootenai 28/, in the State of Idaho, solemnize the rites of matrimony between Jon W. Hall of Spokane in the County of Spokane, of the State of Washington and Bernita Hall of Sandpoint, in the County of Bonner of the State of Idaho, in the presence of John Newsoms and Juanita Newsome

WITNESS My Hand at the County aforesaid, this 2nd day of February, A. D. 19 66

In the presence of:

John Newsome

and Juanita E. Newsome

Rev Dr Victoria Carbury DD PhD ThM. OSA

Date received by County Recorder FEB 7 1966; Signature Harold E Peterson

Recorded County Recorder; Book ____, Page ____; Date Received by State Registrar FEB 28 1966

DH 61-027

(Use typewriter and/or black ink)

Officiant should send this copy back to the County Recorder immediately.

Department of Health
Bureau of Vital Statistics
Boise, Idaho

STATE OF IDAHO

State File No. 1301
County File No. 180766

County of Kootenai 28

Marriage License

COMPARED
INDEXED

BOOK 108 PAGE 345

KNOW ALL MEN BY THIS CERTIFICATE: That any regularly ordained minister of the Gospel, authorized by the rites and usages of the church or denomination of Christians, Hebrews, or religious body of which he may be a member, or any judge or Justice of the Peace, or competent officer to whom this may come, he not knowing of any lawful impediments thereto, is hereby authorized and empowered to solemnize the rites of Matrimony between:

GROOM 2-555		AND	BRIDE 2-555	
1. Full Name	Clinton Howard Johnson		9. Full Name	Irene Hill 27
2. Address:	Boulder (City) Silver Bow (County) Montana (State) 27		10. Address	Boulder (City) Silver Bow (County) Montana (State)
3. Age	25		11. Age	25
4. Color or Race	W		12. Color or Race	W
5. Single	S		13. Single	
6. Widowed			14. Widowed	
7. Divorced			15. Divorced	D
8. Birthplace: City	St. Paul		16. Maiden Name if previously married	Selfors
State	Minn.		17. Birthplace: City	Polson
			State	Mont.

And to certify the same to said parties, or either of them under his hand and seal, in his ministerial or official capacity, and thereupon he is required to deliver this copy to the parties so married.

IN TESTIMONY WHEREOF, I have hereunto set my hand and affixed my official seal, at Coeur d'Alene, Kootenai County, Idaho, this 2nd day of February, A. D. 19 66.

Harold E. Peterson
Recorder

Ureda Jakobson
Deputy

Marriage Certificate

I, Dr Victoria Carbury, a Minister residing at Coeur D'Alene, in the county of Kootenai in the State of Idaho do certify that, in accordance with the authority on me conferred by the above license, I did on this 2nd day of February, in the year A. D. 1966 at Coeur D'Alene in the County of Kootenai, in the State of Idaho, solemnize the rites of matrimony between Clinton Howard Johnson of Boulder in the County of Silver Bow, of the State of Montana and Irene Hill of Boulder, in the County of Silver Bow of the State of Montana, in the presence of Wm Carbury and Joseph D. Lenon

WITNESS My Hand at the County aforesaid, this 2nd day of February, A. D. 19 66

In the presence of:
William Carbury
and Joseph D Lenon

Rev Dr Victoria Carbury DD Ph.D Th.D

Date received by County Recorder FEB 7 1966 Signature Harold E Peterson County Recorder; Recorded Book ..., Page ...; Date Received by State Registrar FEB 28 1966

DH 61-027

Department of Health
Bureau of Vital Statistics
Boise, Idaho

STATE OF IDAHO

State File No. 1302
County File No. 480785

County of Kootenai 28

Marriage License

COMPARE INDEXED

BOOK 108 PAGE 355

KNOW ALL MEN BY THIS CERTIFICATE: That any regularly ordained minister of the Gospel, authorized by the rites and usages of the church or denomination of Christians, Hebrews, or religious body of which he may be a member, or any judge or Justice of the Peace, or competent officer to whom this may come, he not knowing of any lawful impediments thereto, is hereby authorized and empowered to solemnize the rites of Matrimony between:

GROOM		AND	BRIDE	
1. Full Name	Martin M. Smith 2-555		9. Full Name	Vicki L. Allen 2-555
2. Address:	Hoquiam (City) Grays Harbor (County) Wash. (State) 48		10. Address	Spokane (City) Spokane (County) Wash. (State) 48
3. Age 22	4. Color or Race W	5. Single S 6. Widowed 7. Divorced	11. Age 19	12. Color or Race W 13. Single S 14. Widowed 15. Divorced
8. Birthplace: City	Aberdeen State Wash.		16. Maiden Name if previously married	*****
			17. Birthplace: City	Spokane State Wash.

And to certify the same to said parties, or either of them under his hand and seal, in his ministerial or official capacity, and thereupon he is required to deliver this copy to the parties so married.

IN TESTIMONY WHEREOF, I have hereunto set my hand and affixed my official seal, at Coeur d'Alene, Kootenai County, Idaho, this 2nd day of February, A. D. 19 66.

Harold E. Peterson
Recorder

Orleda Jakobson
Deputy

Marriage Certificate

I, Myron H. Sharrard, a Methodist Minister residing at Coeur d' Alene, in the county of Kootenai in the State of Idaho do certify that, in accordance with the authority on me conferred by the above license, I did on this 2nd day of February, in the year A. D. 19 66 at 1st Methodist Church in the County of Kootenai 28, in the State of Idaho, solemnize the rites of matrimony between Martin M. Smith of Hoquiam in the County of Grays Harbor, of the State of Washington and Vicki L. Allen of Spokane, in the County of Spokane of the State of Washington, in the presence of Barbara J. Smith and Alice A. Allen

WITNESS My Hand at the County aforesaid, this second day of February, A. D. 19 66

In the presence of:
Barbara J. Smith
and Alice A. Allen

Myron H. Sharrard

Date received by County Recorder FEB 7 1966; Signature Harold E. Peterson County Recorder; Recorded Book ..., Page ...; Date Received by State Registrar FEB 28 1966

Officiant should send this copy back to the County Recorder immediately. (Use typewriter and/or black ink)

DH 61-027

(Use typewriter and/or black ink)

Officiant should send this copy back to the County Recorder immediately.

Department of Health
Bureau of Vital Statistics
Boise, Idaho

STATE OF IDAHO

State File No. 1303
County File No. 180772

INDEXED
COMPARED

County of Kootenai 28

Marriage License

BOOK 108 PAGE 348

KNOW ALL MEN BY THIS CERTIFICATE: That any regularly ordained minister of the Gospel, authorized by the rites and usages of the church or denomination of Christians, Hebrews, or religious body of which he may be a member, or any judge or Justice of the Peace, or competent officer to whom this may come, he not knowing of any lawful impediments thereto, is hereby authorized and empowered to solemnize the rites of Matrimony between:

GROOM		BRIDE
1. Full Name	Arthur J. LaBelle 2-555	9. Full Name Kathy N. Bowie 2-555
2. Address: City	Seattle	10. Address: City Auburn
County	King	County King
State	Washington 48	State Washington 48
3. Age	18	11. Age 17
4. Color or Race	W	12. Color or Race W
5. Single	S	13. Single S
6. Widowed		14. Widowed
7. Divorced		15. Divorced
8. Birthplace: City	Renton	16. Maiden Name if previously married ----
State	Washington	17. Birthplace: City North Bend
		State Washington

And to certify the same to said parties, or either of them under his hand and seal, in his ministerial or official capacity, and thereupon he is required to deliver this copy to the parties so married.

IN TESTIMONY WHEREOF, I have hereunto set my hand and affixed my official seal, at Coeur d' Alene, Kootenai County, Idaho, this 2nd day of February, A. D. 1966.

HAROLD E. PETERSON
Recorder

Carol Peterson
Deputy

Marriage Certificate

I, Craig C. Kosonen, a Justice 2 of the Peace residing at Coeur d'Alene, in the county of Kootenai in the State of Idaho do certify that, in accordance with the authority on me conferred by the above license, I did on this 2nd day of February, in the year A. D. 1966 at Coeur d'Alene in the County of Kootenai 28, in the State of Idaho, solemnize the rites of matrimony between Arthur J. LaBelle of Seattle in the County of King, of the State of Washington and Kathy N. Bowie of Auburn, in the County of King of the State of Washington, in the presence of Marie Burgess and William C. Burgess.

WITNESS My Hand at the County aforesaid, this 2nd day of February, A. D. 1966

In the presence of:
William C Burgess
and Marie Burgess

Craig C. Kosonen

Date received by County Recorder FEB 7 1966; Signature Harold E Peterson

Recorded County Recorder; Book ____, Page ____

Date Received by State Registrar FEB 28 1966

DH 61-027

(Use typewriter and/or black ink)

Officiant should send this copy back to the County Recorder immediately.

Department of Health
Bureau of Vital Statistics
Boise, Idaho

STATE OF IDAHO

State File No. 1304
County File No. 480795

County of Kootenai 28

Marriage License COMPARED INDEXED BOOK 108 PAGE 359

KNOW ALL MEN BY THIS CERTIFICATE: That any regularly ordained minister of the Gospel, authorized by the rites and usages of the church or denomination of Christians, Hebrews, or religious body of which he may be a member, or any judge or Justice of the Peace, or competent officer to whom this may come, he not knowing of any lawful impediments thereto, is hereby authorized and empowered to solemnize the rites of Matrimony between:

GROOM	AND	BRIDE
1. Full Name Eric P. Wilder 2-555		9. Full Name Penny D. Barnhard
2. Address: Shelton (City) Mason (County) Washington (State) 48		10. Address: Shelton (City) Mason (County) Washington (State) 48
3. Age 18 4. Color or Race W 5. Single S 6. Widowed 7. Divorced		11. Age 17 12. Color or Race W 13. Single S 14. Widowed 15. Divorced
8. Birthplace: City Brockton State Mass.		16. Maiden Name if previously married • • •
		17. Birthplace: City Shelton State Wash.

And to certify the same to said parties, or either of them under his hand and seal, in his ministerial or official capacity, and thereupon he is required to deliver this copy to the parties so married.

IN TESTIMONY WHEREOF, I have hereunto set my hand and affixed my official seal, at Coeur d'Alene, Kootenai County, Idaho, this 2nd day of February, A. D. 1966.

Harold E. Peterson
Recorder

Marguerite Tomblin
Deputy

Marriage Certificate

I, Myron H. Sharrard, a Methodist Minister residing at Coeur d' Alene, in the county of Kootenai in the State of Idaho do certify that, in accordance with the authority on me conferred by the above license, I did on this 2nd day of February, in the year A. D. 19 66 at 1st Methodist Church in the County of Kootenai 28, in the State of Idaho, solemnize the rites of matrimony between Eric P. Wilder of Shelton in the County of Mason, of the State of Washington and Penny D. Barnhard of Shelton, in the County of Mason of the State of Washington, in the presence of Gene P. Hildebrandt and Ian E. Wilder

WITNESS My Hand at the County aforesaid, this second day of February, A. D. 19 66

In the presence of:

Gene P Hildebrandt

and Ian E Wilder

Myron H. Sharrard

Date received by County Recorder FEB 7 1966; Signature Harold E Peterson County Recorder; Recorded Book ..., Page ...; Date Received by State Registrar FEB 28 1966

DH 61-027

Department of Health
Bureau of Vital Statistics
Boise, Idaho

STATE OF IDAHO

State File No. 1305
County File No. 181066

County of Kootenai 28

Marriage License

COMPARED INDEXED BOOK 108 PAGE 363

KNOW ALL MEN BY THIS CERTIFICATE: That any regularly ordained minister of the Gospel, authorized by the rites and usages of the church or denomination of Christians, Hebrews, or religious body of which he may be a member, or any judge or Justice of the Peace, or competent officer to whom this may come, he not knowing of any lawful impediments thereto, is hereby authorized and empowered to solemnize the rites of Matrimony between:

GROOM 2-555		AND	BRIDE 2-555	
1. Full Name	Morgan Bruce Bowen	48	9. Full Name	Linda Groves
2. Address: City / County / State	Grandview, Yakima, Wn.		10. Address City / County / State	Toppenish, Yakima, Wn. 48
3. Age 19 4. Color or Race W 5. Single S 6. Widowed 7. Divorced			11. Age 17 12. Color or Race W 13. Single S 14. Widowed 15. Divorced	
8. Birthplace: City	Sunnyside, State Wn.		16. Maiden Name if previously married	
			17. Birthplace: City	Grandview, State Wn.

And to certify the same to said parties, or either of them under his hand and seal, in his ministerial or official capacity, and thereupon he is required to deliver this copy to the parties so married.

IN TESTIMONY WHEREOF, I have hereunto set my hand and affixed my official seal, at Coeur d'Alene, Kootenai County, Idaho, this 2nd day of February, A. D. 19 66.

Harold E. Peterson
Recorder

Jeanne Loomer
Deputy

Marriage Certificate

I, Orland A. Scott, a Minister residing at Coeur d'Alene, in the county of Kootenai in the State of Idaho do certify that, in accordance with the authority on me conferred by the above license, I did on this 2nd. day of February, in the year A. D. 19 66 at Coeur d'Alene in the County of Kootenai 28, in the State of Idaho, solemnize the rites of matrimony between Morgan Bruce Bowen of Grandview in the County of Yakima, of the State of Washington and Linda Groves of Toppenish, in the County of Yakima of the State of Washington, in the presence of Mrs James Groves and Margaret I. Scott

WITNESS My Hand at the County aforesaid, this Second day of February, A. D. 19 66

In the presence of:

Mrs James Groves

and Margaret I. Scott

Orland A. Scott

Date received FEB 14 1966 by County Recorder; Signature Harold E Peterson

Recorded ..... County Recorder; Book ....., Page .....; Date Received ..... by State Registrar MAR 11 1966

DH 61-027

(Use typewriter and/or black ink)

Officiant should send this copy back to the County Recorder immediately.

(Use typewriter and/or black ink)

Officiant should send this copy back to the County Recorder immediately.

Department of Health
Bureau of Vital Statistics
Boise, Idaho

STATE OF IDAHO

State File No. 1306
County File No. 181075

County of Kootenai 28

Marriage License

INDEXED
COMPARED

BOOK 108 PAGE 367

KNOW ALL MEN BY THIS CERTIFICATE: That any regularly ordained minister of the Gospel, authorized by the rites and usages of the church or denomination of Christians, Hebrews, or religious body of which he may be a member, or any judge or Justice of the Peace, or competent officer to whom this may come, he not knowing of any lawful impediments thereto, is hereby authorized and empowered to solemnize the rites of Matrimony between:

GROOM 2-555		AND	BRIDE 2-555	
1. Full Name	Donald C. Christianson		9. Full Name	Mary Elaine Gibbs
2. Address: City	Stockett, Cascade, Montana 27		10. Address: City	Sun River, Cascade, Montana 27
	County State			County State
3. Age 23 4. Color or Race W 5. Single S 6. Widowed 7. Divorced			11. Age 27 12. Color or Race W 13. Single 14. Widowed 15. Divorced D	
8. Birthplace: City	Hettinger State N.Dak.		16. Maiden Name if previously married	Hayes
			17. Birthplace: City	Columbus State Ohio

And to certify the same to said parties, or either of them under his hand and seal, in his ministerial or official capacity, and thereupon he is required to deliver this copy to the parties so married.

IN TESTIMONY WHEREOF, I have hereunto set my hand and affixed my official seal, at Coeur d'Alene, Kootenai County, Idaho, this 2nd day of February, A. D. 1966.

Harold E. Peterson
Recorder

Judith C. Kugler
Deputy

Marriage Certificate

I, Orland A.Scott, a Minister residing at Coeur d'Alene, in the county of Kootenai in the State of Idaho do certify that, in accordance with the authority on me conferred by the above license, I did on this 2nd day of February, in the year A. D. 1966 at Coeur d'Alene in the County of Kootenai 28, in the State of Idaho, solemnize the rites of matrimony between Donald C.Christianson of Stockett in the County of Cascade, of the State of Montana and Mary Elaine Gibbs of Sun River, in the County of Cascade of the State of Montana, in the presence of Richard R.Moore and Hazel Jule Bostick

WITNESS My Hand at the County aforesaid, this Second day of February, A. D. 1966

In the presence of:

Richard R. Moore
and Hazel J. Bostick

Orland A Scott

Date received by County Recorder FEB 14 1966; Signature Harold E Peterson

Recorded County Recorder; Book ..., Page ...; Date Received by State Registrar MAR 11 1966

DH 61-027

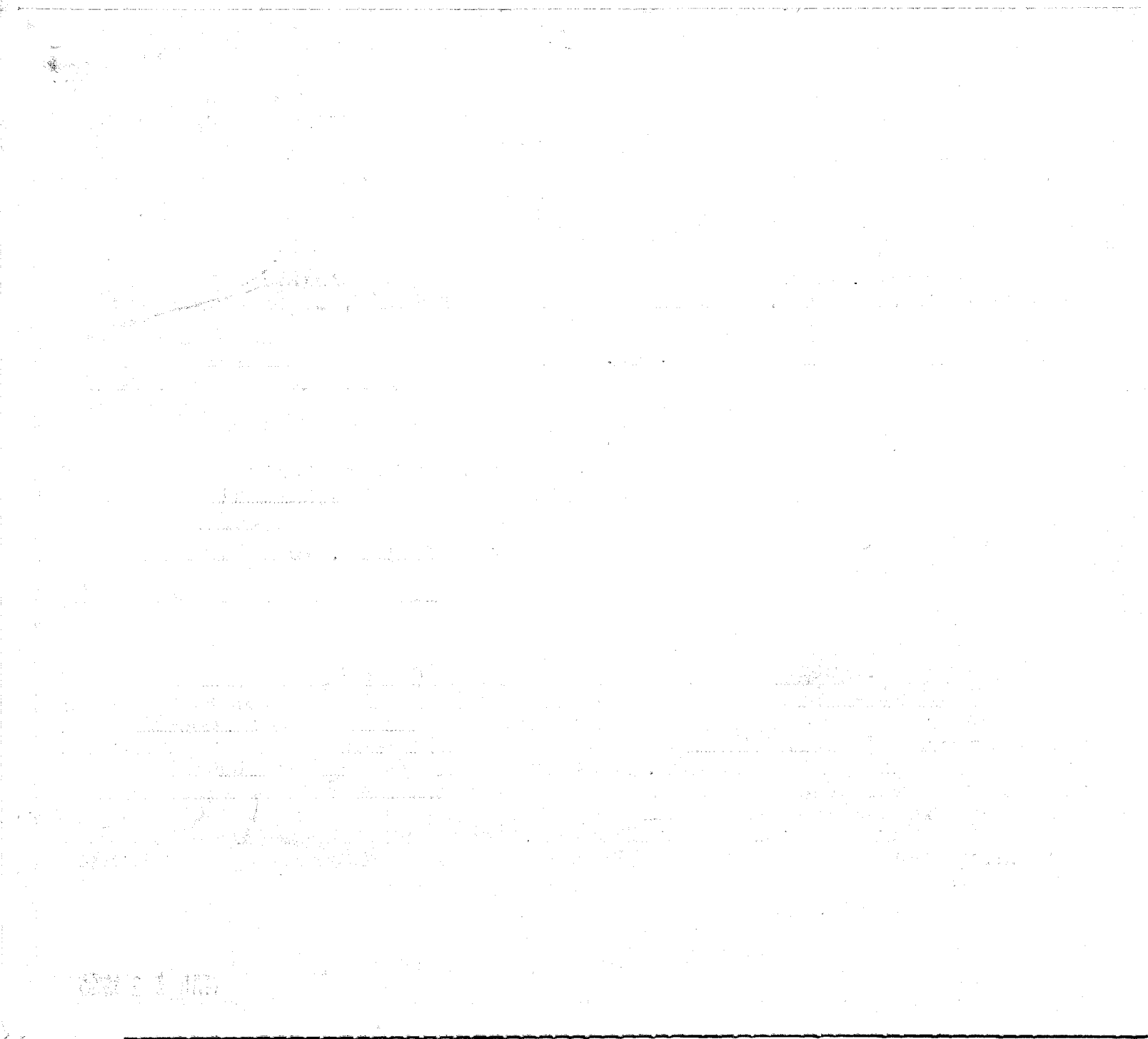

Department of Health
Bureau of Vital Statistics
Boise, Idaho

STATE OF IDAHO

State File No. 1307
County File No. 18074

County of Kootenai 28

Marriage License

COMPARED INDEXED

BOOK 108 PAGE 336

KNOW ALL MEN BY THIS CERTIFICATE: That any regularly ordained minister of the Gospel, authorized by the rites and usages of the church or denomination of Christians, Hebrews, or religious body of which he may be a member, or any judge or Justice of the Peace, or competent officer to whom this may come, he not knowing of any lawful impediments thereto, is hereby authorized and empowered to solemnize the rites of Matrimony between:

GROOM		AND	BRIDE
1. Full Name	Richard A. Gay 2-555	9. Full Name	Paige Hawkinson
2. Address:	Spokane (City) Spokane (County) Washington (State) 48	10. Address:	Winters (City) Yolo (County) California (State) 05
3. Age	21	11. Age	19
4. Color or Race	W	12. Color or Race	W
5. Single	S	13. Single	S
6. Widowed		14. Widowed	
7. Divorced		15. Divorced	
8. Birthplace: City	Tacoma State Wash.	16. Maiden Name if previously married	
		17. Birthplace: City	Missoula State Mont.

And to certify the same to said parties, or either of them under his hand and seal, in his ministerial or official capacity, and thereupon he is required to deliver this copy to the parties so married.

IN TESTIMONY WHEREOF, I have hereunto set my hand and affixed my official seal, at Coeur d'Alene, Kootenai County, Idaho, this 3rd day of February, A. D. 19 66.

Harold E. Peterson
Recorder

Marguerite Tomblin
Deputy

Marriage Certificate

I, Lyman W. Winkle, a Minister residing at Coeur d'Alene, in the county of Kootenai in the State of Idaho do certify that, in accordance with the authority on me conferred by the above license, I did on this 3rd day of February, in the year A. D. 19 66 at Coeur d'Alene in the County of Kootenai 28, in the State of Idaho, solemnize the rites of matrimony between Richard A. Gay of Spokane in the County of Spokane, of the State of Washington and Paide Hawkinson of Winters, in the County of Yolo of the State California, in the presence of Raymond Hass and Mrs. Raymond Hass

WITNESS My Hand at the County aforesaid, this 3rd day of February, A. D. 1966

In the presence of:

Mr Raymond P. Hass

and Mrs Raymond P Hass

Lyman W. Winkle, Minister

Lyman W Winkle

Date received by County Recorder FEB 7 1966; Signature Harold E Peterson

Recorded County Recorder; Book ..., Page ...; Date Received by State Registrar FEB 28 1966

(Use typewriter and/or black ink)

Officiant should send this copy back to the County Recorder immediately.

DH 61-027

Department of Health
Bureau of Vital Statistics
Boise, Idaho

STATE OF IDAHO

State File No. 1308
County File No. 180778

County of Kootenai 38

Marriage License

COMPARED INDEXED BOOK 108 PAGE 351

KNOW ALL MEN BY THIS CERTIFICATE: That any regularly ordained minister of the Gospel, authorized by the rites and usages of the church or denomination of Christians, Hebrews, or religious body of which he may be a member, or any judge or Justice of the Peace, or competent officer to whom this may come, he not knowing of any lawful impediments thereto, is hereby authorized and empowered to solemnize the rites of Matrimony between:

GROOM		AND	BRIDE	
1. Full Name	Patrick R. Maher / -281	/3	9. Full Name	Arlene P. Hakala / -280
2. Address:	Coeur d'Alene (City) Kootenai (County) Idaho (State)		10. Address:	Hayden Lake (City) Kootenai (County) Idaho (State) /3
3. Age	22		11. Age	23
4. Color or Race	W		12. Color or Race	W
5. Single			13. Single	
6. Widowed			14. Widowed	
7. Divorced	D /		15. Divorced	D
8. Birthplace: City	Alameda		16. Maiden Name if previously married	Schauer
State	California		17. Birthplace: City	Sandpoint
			State	Idaho /

And to certify the same to said parties, or either of them under his hand and seal, in his ministerial or official capacity, and thereupon he is required to deliver this copy to the parties so married.

IN TESTIMONY WHEREOF, I have hereunto set my hand and affixed my official seal, at Coeur d'Alene, Kootenai County, Idaho, this 3rd day of February, A. D. 19 66.

HAROLD E. PETERSON
Recorder

Margaret A Stephens
Deputy

Marriage Certificate

I, Andrew Callahan, a Justice of the Peace residing at Coeur d'Alene, in the county of Kootenai in the State of Idaho do certify that, in accordance with the authority on me conferred by the above license, I did on this 3rd day of February, in the year A. D. 19 66 at Coeur d'Alene in the County of Kootenai 28/, in the State of Idaho, solemnize the rites of matrimony between Patrick R. Maher of Coeur d'Alene in the County of Kootenai, of the State of Idaho and Arlene P. Hakala of Hayden Lake, in the County of Kootenai of the State of Idaho, in the presence of Mrs. Janice Smith and Gale A. Smith

WITNESS My Hand at the County aforesaid, this 3rd day of February, A. D. 19 66

In the presence of:

Mrs. Janice Smith

and Gale A. Smith

Andrew Callahan

Justice of the Peace

Date received by County Recorder FEB 7 1966; Signature Harold E. Peterson

Recorded County Recorder; Book ..., Page ...; Date Received by State Registrar FEB 28 1966

(Use typewriter and/or black ink)

Officiant should send this copy back to the County Recorder immediately.

DH 61-027

Department of Health
Bureau of Vital Statistics
Boise, Idaho

STATE OF IDAHO

State File No. 1309
County File No. 480756

INDEXED
COMPARED

County of Kootenai 28

Marriage License

BOOK 108 PAGE 340

KNOW ALL MEN BY THIS CERTIFICATE: That any regularly ordained minister of the Gospel, authorized by the rites and usages of the church or denomination of Christians, Hebrews, or religious body of which he may be a member, or any judge or Justice of the Peace, or competent officer to whom this may come, he not knowing of any lawful impediments thereto, is hereby authorized and empowered to solemnize the rites of Matrimony between:

GROOM AND BRIDE

1. Full Name Todd W. Hajicek 2-555 35
2. Address Grand Forks, Grand Forks, N. Dakota (City, County, State)
3. Age 17 4. Color or Race W 5. Single S 6. Widowed 7. Divorced
8. Birthplace: City Park River State N. Dak.

9. Full Name Gloria J. Bratvold 2-555 35
10. Address Grand Forks, Grand Forks, N. Dakota (City, County, State)
11. Age 15 12. Color or Race W 13. Single S 14. Widowed 15. Divorced
16. Maiden Name if previously married . . .
17. Birthplace: City Grand Forks State N. Dak.

And to certify the same to said parties, or either of them under his hand and seal, in his ministerial or official capacity, and thereupon he is required to deliver this copy to the parties so married.

IN TESTIMONY WHEREOF, I have hereunto set my hand and affixed my official seal, at Coeur d'Alene, Kootenai County, Idaho, this 3rd day of February, A. D. 1966.

Harold E. Peterson
Recorder

Judith C. Kugler
Deputy

Marriage Certificate

I, Andrew Callahan, a Justice of the Peace residing at Coeur d'Alene, in the county of Kootenai in the State of Idaho do certify that, in accordance with the authority on me conferred by the above license, I did on this 3rd day of January, in the year A. D. 1966 at Coeur d'Alene in the County of Kootenai 281, in the State of Idaho, solemnize the rites of matrimony between Todd W. Hajicek of Grand Forks in the County of Grand Forks, of the State of North Dakota and Gloria J. Bratvold of Grand Forks, in the County of Grand Forks of the State of N. Dakota, in the presence of John Hazel and Margaret Hazel

WITNESS My Hand at the County aforesaid, this 3rd day of February, A. D. 1966

In the presence of: John Hazel
and Margaret Hazel

Andrew Callahan
Justice of the Peace

Date received by County Recorder FEB 7 1966; Signature Harold E. Peterson County Recorder Recorded Book ..., Page ..., Date Received by State Registrar FEB 28 1966

DH 61-027

(Use typewriter and/or black ink)

Officiant should send this copy back to the County Recorder immediately.

(Use typewriter and/or black ink)

Officiant should send this copy back to the County Recorder immediately.

Department of Health
Bureau of Vital Statistics
Boise, Idaho

STATE OF IDAHO

State File No. 1310
County File No. 180753

County of Kootenai 28

Marriage License

COMPARED INDEXED BOOK 108 PAGE 338

KNOW ALL MEN BY THIS CERTIFICATE: That any regularly ordained minister of the Gospel, authorized by the rites and usages of the church or denomination of Christians, Hebrews, or religious body of which he may be a member, or any judge or Justice of the Peace, or competent officer to whom this may come, he not knowing of any lawful impediments thereto, is hereby authorized and empowered to solemnize the rites of Matrimony between:

GROOM		AND	BRIDE	
1. Full Name	Bill E. Hibbs 2-555		9. Full Name	Sheryl A. Morrow
2. Address:	Zillah, Yakima, Wn. 48 (City, County, State)		10. Address:	Toppenish, Yakima, Wn. 48 (City, County, State)
3. Age 20	4. Color or Race W 5. Single S 6. Widowed 7. Divorced		11. Age 19	12. Color or Race W 13. Single S 14. Widowed 15. Divorced
8. Birthplace: City	Yakima, State Wn.		16. Maiden Name if previously married	
			17. Birthplace: City	Yakima, State Wn.

And to certify the same to said parties, or either of them under his hand and seal, in his ministerial or official capacity, and thereupon he is required to deliver this copy to the parties so married.

IN TESTIMONY WHEREOF, I have hereunto set my hand and affixed my official seal, at Coeur d'Alene, Kootenai County, Idaho, this 3rd day of February, A. D. 1966.

Harold E. Peterson
Recorder

Jeanne Loomer
Deputy

Marriage Certificate

I, L. E. Eakerman, a Minister residing at Coeur d'Alene, in the county of Kootenai in the State of Idaho do certify that, in accordance with the authority on me conferred by the above license, I did on this 3rd day of February, in the year A. D. 1966 at Coeur d'Alene in the County of Kootenai, in the State of Idaho, solemnize the rites of matrimony between Bill E. Hibbs of Zillah in the County of Yakima, of the State of Washington and Sheryl A. Morrow of Toppenish, in the County of Yakima of the State of Washington, in the presence of Muriel Brown and Paula Lamb

WITNESS My Hand at the County aforesaid, this 3rd day of February, A. D. 1966

In the presence of:
Muriel Brown
and Paula Lamb

L. E. Eakerman

Date received by County Recorder FEB 7 1966 Signature Harold E. Peterson

Recorded County Recorder; Book ..., Page ...; Date Received by State Registrar FEB 28 1966

DH 61-027

Department of Health
Bureau of Vital Statistics
Boise, Idaho

STATE OF IDAHO

State File No. 1311
County File No. 181138

County of Kootenai 28

Marriage License

INDEXED COMPARED BOOK 108 PAGE 399

KNOW ALL MEN BY THIS CERTIFICATE: That any regularly ordained minister of the Gospel, authorized by the rites and usages of the church or denomination of Christians, Hebrews, or religious body of which he may be a member, or any judge or Justice of the Peace, or competent officer to whom this may come, he not knowing of any lawful impediments thereto, is hereby authorized and empowered to solemnize the rites of Matrimony between:

GROOM 2-555		AND	BRIDE 2-555	
1. Full Name	Donald W. Tomlinson		9. Full Name	Gayla Kay Jardon 48
2. Address:	Pullman (City) Whitman (County) Washington (State) 48		10. Address:	Pullman (City) Whitman (County) Washington (State)
3. Age	25		11. Age	23
4. Color or Race	W		12. Color or Race	W
5. Single	S		13. Single	S
6. Widowed			14. Widowed	
7. Divorced			15. Divorced	
8. Birthplace: City	Spokane		16. Maiden Name if previously married	****
State	Wash.		17. Birthplace: City	Parsons
			State	Kansas

And to certify the same to said parties, or either of them under his hand and seal, in his ministerial or official capacity, and thereupon he is required to deliver this copy to the parties so married.

IN TESTIMONY WHEREOF, I have hereunto set my hand and affixed my official seal, at Coeur d'Alene, Kootenai County, Idaho, this 3rd day of February, A. D. 1966

Harold E. Peterson
Recorder

Arleta Jakobson
Deputy

Marriage Certificate

I, Orland A. Scott, a Minister residing at Coeur d'Alene, in the county of Kootenai in the State of Idaho do certify that, in accordance with the authority on me conferred by the above license, I did on this 3rd day of February, in the year A. D. 1966 at Coeur d'Alene in the County of Kootenai 28, in the State of Idaho, solemnize the rites of matrimony between Donald W. Tomlinson of Pullman in the County of Whitman, of the State of Washington and Gayla Kay Jardon of Pullman, in the County of Whitman of the State of Washington, in the presence of Mary J. Kilborn and Barbara Kilborn

WITNESS My Hand at the County aforesaid, this 3rd day of February, A. D. 1966

In the presence of:
Mary J. Kilborn
and Barbara Kilborn

Orland A. Scott

Date received FEB 14 1966 by County Recorder; Signature Harold E. Peterson

Recorded County Recorder; Book ..., Page ...; Date Received by State Registrar MAR 11 1966

(Use typewriter and/or black ink)

Officiant should send this copy back to the County Recorder immediately.

DH 61-027

(Use typewriter and/or black ink)

Officiant should send this copy back to the County Recorder immediately.

Department of Health
Bureau of Vital Statistics
Boise, Idaho

STATE OF IDAHO

State File No. 1312
County File No. 180764

County of Kootenai 28

Marriage License

COMPARED INDEXED BOOK 108 PAGE 344

KNOW ALL MEN BY THIS CERTIFICATE: That any regularly ordained minister of the Gospel, authorized by the rites and usages of the church or denomination of Christians, Hebrews, or religious body of which he may be a member, or any judge or Justice of the Peace, or competent officer to whom this may come, he not knowing of any lawful impediments thereto, is hereby authorized and empowered to solemnize the rites of Matrimony between:

GROOM 2-555		AND	BRIDE 2-555	
1. Full Name	Charles V. Jones		9. Full Name	Dorothy F. Sager 05
2. Address: City	San Jose, Santa Clara, Calif. 05		10. Address: City	San Jose, Santa Clara, Calif.
	County / State			County / State
3. Age 38	4. Color or Race W 5. Single 6. Widowed 7. Divorced d		11. Age 37	12. Color or Race W 13. Single 14. Widowed W 15. Divorced
8. Birthplace: City	North Powder, State Oregon		16. Maiden Name if previously married	Ballenger
			17. Birthplace: City	Kalispell, State Mont.

And to certify the same to said parties, or either of them under his hand and seal, in his ministerial or official capacity, and thereupon he is required to deliver this copy to the parties so married.

IN TESTIMONY WHEREOF, I have hereunto set my hand and affixed my official seal, at Coeur d'Alene, Kootenai County, Idaho, this 3rd day of February, A. D. 1966.

Harold E. Peterson
Recorder

Joanne Loomer
Deputy

Marriage Certificate

I, Andrew Callahan, a Justice of the Peace residing at Coeur d'Alene, in the county of Kootenai in the State of Idaho do certify that, in accordance with the authority on me conferred by the above license, I did on this 3rd day of January, in the year A. D. 1966 at Coeur d'Alene in the County of Kootenai 28, in the State of Idaho, solemnize the rites of matrimony between Charles V. Jones of San Jose in the County of Santa Clara, of the State of California and Dorothy F. Sager of San Jose, in the County of Santa Clara of the State of California, in the presence of John Hazel and Margaret Hazel

WITNESS My Hand at the County aforesaid, this 3rd day of February, A. D. 1966

In the presence of:

John Hazel

and Margaret Hazel

Andrew Callahan
Justice of the Peace

Date received by County Recorder FEB 7 1966; Signature Harold E. Peterson

Recorded County Recorder; Book ..., Page ...; Date Received by State Registrar FEB 28 1966

DH 61-027

(Use typewriter and/or black ink)

Officiant should send this copy back to the County Recorder immediately.

Department of Health
Bureau of Vital Statistics
Boise, Idaho

STATE OF IDAHO

State File No. 1313
County File No. 484095

County of Kootenai 28

Marriage License

INDEXED COMPARED

BOOK 108 PAGE 377

KNOW ALL MEN BY THIS CERTIFICATE: That any regularly ordained minister of the Gospel, authorized by the rites and usages of the church or denomination of Christians, Hebrews, or religious body of which he may be a member, or any judge or Justice of the Peace, or competent officer to whom this may come, he not knowing of any lawful impediments thereto, is hereby authorized and empowered to solemnize the rites of Matrimony between:

GROOM		AND	BRIDE
1. Full Name	Gary L. Gibson		9. Full Name Glenda M. Cunnington
2. Address:	Great Falls (City) Cascade (County) Montana (State) 27		10. Address: Sandpoint (City) Bonner (County) Idaho (State) 13
3. Age	20		11. Age 18
4. Color or Race	W		12. Color or Race W
5. Single			13. Single S
6. Widowed			14. Widowed
7. Divorced	D		15. Divorced
8. Birthplace: City	Sandpoint		16. Maiden Name if previously married *****
State	Idaho		17. Birthplace: City Driggs
			State Idaho

And to certify the same to said parties, or either of them under his hand and seal, in his ministerial or official capacity, and thereupon he is required to deliver this copy to the parties so married.

IN TESTIMONY WHEREOF, I have hereunto set my hand and affixed my official seal, at Coeur d'Alene, Kootenai County, Idaho, this 3d day of February, A. D. 1966.

Herold E. Peterson
Recorder

Ora E. Swan
Deputy

Marriage Certificate

I, Orland A. Scott, a Minister residing at Coeur d'Alene, in the county of Kootenai in the State of Idaho do certify that, in accordance with the authority on me conferred by the above license, I did on this 3rd day of February, in the year A. D. 1966 at Coeur d'Alene in the County of Kootenai 28, in the State of Idaho, solemnize the rites of matrimony between Gary L. Gibson of Great Falls in the County of Cascade, of the State of Montana and Glenda M. Cunnington of Sandpoint, in the County of Bonner of the State of Idaho, in the presence of Bruce A. Gibson and Lila Roberts

WITNESS My Hand at the County aforesaid, this 3rd day of February, A. D. 1966

In the presence of:

Bruce A. Gibson
and Lila Roberts

Orland A. Scott

Date received by County Recorder FEB 14 1966; Signature Herold E. Peterson

Recorded County Recorder; Book ____, Page ____; Date Received by State Registrar MAR 11 1966

DH 61-027

(Use typewriter and/or black ink)

Officiant should send this copy back to the County Recorder immediately.

Department of Health
Bureau of Vital Statistics
Boise, Idaho

STATE OF IDAHO

State File No. 1314
County File No. 181101

County of Kootenai 28

Marriage License

COMPARED INDEXED

BOOK 108 PAGE 380

KNOW ALL MEN BY THIS CERTIFICATE: That any regularly ordained minister of the Gospel, authorized by the rites and usages of the church or denomination of Christians, Hebrews, or religious body of which he may be a member, or any judge or Justice of the Peace, or competent officer to whom this may come, he not knowing of any lawful impediments thereto, is hereby authorized and empowered to solemnize the rites of Matrimony between:

GROOM		AND	BRIDE	
1. Full Name	Lee W. Johnson 1-28		9. Full Name	Mary A. Hood 1-28
2. Address: City	Coeur d'Alene, Kootenai, Idaho 13		10. Address: City	Coeur d'Alene, Kootenai, Idaho 13
	County / State			County / State
3. Age 54	4. Color or Race W 5. Single 6. Widowed 7. Divorced		11. Age 34	12. Color or Race W 13. Single 14. Widowed 15. Divorced
8. Birthplace: City	Kalispell, State Mont.		16. Maiden Name if previously married	Hill
			17. Birthplace: City	Sioux City, State Iowa

And to certify the same to said parties, or either of them under his hand and seal, in his ministerial or official capacity, and thereupon he is required to deliver this copy to the parties so married.

IN TESTIMONY WHEREOF, I have hereunto set my hand and affixed my official seal, at Coeur d'Alene, Kootenai County, Idaho, this 3rd day of February, A. D. 1966.

Harold E. Peterson
Recorder

Joanne Loomes
Deputy

Marriage Certificate

I, Orland A. Scott, a Minister residing at Coeur d'Alene, in the county of Kootenai in the State of Idaho do certify that, in accordance with the authority on me conferred by the above license, I did on this 3rd day of February, in the year A. D. 1966 at Coeur d'Alene in the County of Kootenai 28, in the State of Idaho, solemnize the rites of matrimony between Lee W. Johnson of Coeur d'Alene in the County of Kootenai, of the State of Idaho and Mary A. Hood of Coeur d'Alene, in the County of Kootenai of the State of Idaho, in the presence of Wm. C. Thomas and Joanne Marinovich

WITNESS My Hand at the County aforesaid, this 3rd day of February, A. D. 1966

In the presence of:

Wm C. Thomas

and Joanne Marinovich

Orland A Scott

Date received by County Recorder FEB 14 1966; Signature Harold E Peterson

Recorded County Recorder; Book ..., Page ...; Date Received by State Registrar MAR 11 1966

DH 61-027

(Use typewriter and/or black ink)

Officiant should send this copy back to the County Recorder immediately.

Department of Health
Bureau of Vital Statistics
Boise, Idaho

STATE OF IDAHO

State File No. 1315
County File No. 481146

County of Kootenai 28

Marriage License

INDEXED COMPARED BOOK 108 PAGE 403

KNOW ALL MEN BY THIS CERTIFICATE: That any regularly ordained minister of the Gospel, authorized by the rites and usages of the church or denomination of Christians, Hebrews, or religious body of which he may be a member, or any judge or Justice of the Peace, or competent officer to whom this may come, he not knowing of any lawful impediments thereto, is hereby authorized and empowered to solemnize the rites of Matrimony between:

GROOM		AND	BRIDE	
1. Full Name	Duane C. Williamson 2-555		9. Full Name	Marylyn Appelberg 1-401
2. Address:	Spokane (City) Spokane (County) Washington (State) 48		10. Address:	Kellogg (City) Shoshone (County) Idaho (State) 13
3. Age	22		11. Age	22
4. Color or Race	W		12. Color or Race	W
5. Single	S		13. Single	S
6. Widowed			14. Widowed	
7. Divorced	/		15. Divorced	
8. Birthplace: City	Spokane		16. Maiden Name if previously married	---
State	Washington		17. Birthplace: City	Kellogg
			State	Idaho /

And to certify the same to said parties, or either of them under his hand and seal, in his ministerial or official capacity, and thereupon he is required to deliver this copy to the parties so married.

IN TESTIMONY WHEREOF, I have hereunto set my hand and affixed my official seal, at Coeur d'Alene, Kootenai County, Idaho, this 15th day of January, A. D. 19 66.

HAROLD E. PETERSON
Recorder

Margaret A. Hepperd
Deputy

Marriage Certificate

I, Rev. Franklin A. Nash, Jr., a Methodist minister residing at Wallace, in the county of Shoshone in the State of Idaho do certify that, in accordance with the authority on me conferred by the above license, I did on this 4th day of February, in the year A. D. 19 66 at Kellogg in the County of Shoshone 401, in the State of Idaho, solemnize the rites of matrimony between Duane C. Williamson of Spokane in the County of Spokane, of the State of Washington and Marylyn Appelberg of Kellogg, in the County of Shoshone of the State of Idaho, in the presence of Barbara Hawthorne and James M. Appelberg

WITNESS My Hand at the County aforesaid, this 4th day of February, A. D. 19 66

In the presence of:

x Mrs Barbara Hawthorne

and James M Appelberg

Franklin A. Nash Jr.

Date received by County Recorder FEB 14 1966; Signature Harold E. Peterson

Recorded County Recorder; Book ..., Page ...; Date Received by State Registrar MAR 11 1966

DH 61-027

Department of Health
Bureau of Vital Statistics
Boise, Idaho

STATE OF IDAHO

State File No. 1316
County File No. 18074

County of Kootenai 28

Marriage License

COMPARED INDEXED BOOK 108 PAGE 334

KNOW ALL MEN BY THIS CERTIFICATE: That any regularly ordained minister of the Gospel, authorized by the rites and usages of the church or denomination of Christians, Hebrews, or religious body of which he may be a member, or any judge or Justice of the Peace, or competent officer to whom this may come, he not knowing of any lawful impediments thereto, is hereby authorized and empowered to solemnize the rites of Matrimony between:

GROOM 2-555		AND	BRIDE 2-555	
1. Full Name	Edward James Ellis 48		9. Full Name	Nancy O. Bowlby
2. Address:	Seattle (City) King (County) Washington (State)		10. Address:	Seattle (City) King (County) Washington (State) 48
3. Age	23		11. Age	29
4. Color or Race	W		12. Color or Race	W
5. Single	S		13. Single	
6. Widowed			14. Widowed	
7. Divorced			15. Divorced	D
8. Birthplace: City	Everett		16. Maiden Name if previously married	Kirsch
State	Wash.		17. Birthplace: City	Seattle
			State	Wash.

And to certify the same to said parties, or either of them under his hand and seal, in his ministerial or official capacity, and thereupon he is required to deliver this copy to the parties so married.

IN TESTIMONY WHEREOF, I have hereunto set my hand and affixed my official seal, at Coeur d'Alene, Kootenai County, Idaho, this 4th day of February, A. D. 1966.

Harold E. Peterson
Recorder

Marguerite Tomblin
Deputy

Marriage Certificate

I, Andrew Callahan, a Justice of the Peace residing at Coeur d'Alene, in the county of Kootenai in the State of Idaho do certify that, in accordance with the authority on me conferred by the above license, I did on this 4th day of February, in the year A. D. 1966 at Coeur d'Alene in the County of Kootenai 28, in the State of Idaho, solemnize the rites of matrimony between Edward James Ellis of Seattle in the County of King, of the State of Washington and Nancy O. Bowlby of Seattle, in the County of King of the State of Washington, in the presence of Richard Carsen and Suzanne Carsen

WITNESS My Hand at the County aforesaid, this 4th day of February, A. D. 1966

In the presence of:
Richard Carsen
and Suzanne Carsen

Andrew Callahan
Justice of the Peace

Date received by County Recorder FEB 7 1966 Signature Harold E. Peterson
Recorder
County Recorder; Book ..., Page ...; by State Registrar
State Received FEB 28 1966

(Use typewriter and/or black ink)

Officiant should send this copy back to the County Recorder immediately.

DH 61-027

Department of Health
Bureau of Vital Statistics
Boise, Idaho

STATE OF IDAHO

State File No. 1317
County File No. 180729

County of Kootenai 28

Marriage License

COMPARED INDEXED

BOOK 108 PAGE 326

KNOW ALL MEN BY THIS CERTIFICATE: That any regularly ordained minister of the Gospel, authorized by the rites and usages of the church or denomination of Christians, Hebrews, or religious body of which he may be a member, or any judge or Justice of the Peace, or competent officer to whom this may come, he not knowing of any lawful impediments thereto, is hereby authorized and empowered to solemnize the rites of Matrimony between:

GROOM 2-555		AND	BRIDE 2-555	
1. Full Name	Russell Thomas Baker 48		9. Full Name	Lois June Long 48
2. Address:	Tacoma (City) Pierce (County) Washington (State)		10. Address:	Seattle (City) King (County) Washington (State)
3. Age 37	4. Color or Race W 5. Single S 6. Widowed 7. Divorced		11. Age 40	12. Color or Race W 13. Single 14. Widowed 15. Divorced D
8. Birthplace: City	Tacoma State Wash.		16. Maiden Name if previously married	Kjarsgaard
			17. Birthplace: City	Spokane State Wash.

And to certify the same to said parties, or either of them under his hand and seal, in his ministerial or official capacity, and thereupon he is required to deliver this copy to the parties so married.

IN TESTIMONY WHEREOF, I have hereunto set my hand and affixed my official seal, at Coeur d'Alene, Kootenai County, Idaho, this 4th day of February, A. D. 19 66.

Harold E. Peterson
Recorder

Ureda Jakobson
Deputy

Marriage Certificate

I, Lyman W. Winkle, a Minister residing at Coeurd'Alene, in the county of Kootenai in the State of Idaho do certify that, in accordance with the authority on me conferred by the above license, I did on this 4th day of February, in the year A. D. 19 66 at Coeurd'Alene in the County of Kootenai 28, in the State of Idaho, solemnize the rites of matrimony between Russell Thomas Baker of Tacoma in the County of Pierce, of the State of Washington and Lois June Long of Seattle, in the County of King of the State of Washington, in the presence of Robert W. Baker and Paul D. Baker

WITNESS My Hand at the County aforesaid, this 4th day of February, A. D. 19 66

In the presence of:
Paul David Baker
and Lillian D. Parmley

Lyman W. Winkle, Minister
Lyman W Winkle

Date received by County Recorder FEB 7 1966; Signature Harold E. Peterson

Recorded County Recorder; Book ..., Page ...; Date Received by State Registrar FEB 28 1966

(Use typewriter and/or black ink)

Officiant should send this copy back to the County Recorder immediately.

DH 61-027

Department of Health
Bureau of Vital Statistics
Boise, Idaho

STATE OF IDAHO

State File No. 1318
County File No. 18079

County of Kootenai 28

Marriage License

COMPARED INDEXED BOOK 108 — 360

KNOW ALL MEN BY THIS CERTIFICATE: That any regularly ordained minister of the Gospel, authorized by the rites and usages of the church or denomination of Christians, Hebrews, or religious body of which he may be a member, or any judge or Justice of the Peace, or competent officer to whom this may come, he not knowing of any lawful impediments thereto, is hereby authorized and empowered to solemnize the rites of Matrimony between:

GROOM		BRIDE	
1. Full Name	Lee O. Weiskop 2-555 48	9. Full Name	Verlee H. Weiskop 2-555 48
2. Address: City	Spokane	10. Address: City	Spokane
County	Spokane	County	Spokane
State	Washington	State	Washington
3. Age	33	11. Age	33
4. Color or Race	W	12. Color or Race	W
5. Single		13. Single	
6. Widowed		14. Widowed	
7. Divorced	D	15. Divorced	D
8. Birthplace: City	Southport	16. Maiden Name if previously married	Armstrong
State	New York	17. Birthplace: City	American Falls
		State	Idaho

AND

And to certify the same to said parties, or either of them under his hand and seal, in his ministerial or official capacity, and thereupon he is required to deliver this copy to the parties so married.

IN TESTIMONY WHEREOF, I have hereunto set my hand and affixed my official seal, at Coeur d'Alene, Kootenai County, Idaho, this 4th day of February, A. D. 19 66.

HAROLD E. PETERSON
Recorder

Margaret A. Sheppard
Deputy

Marriage Certificate

I, Dr. Victoria Carbury, a Minister residing at Coeur d'Alene, in the county of Kootenai in the State of Idaho do certify that, in accordance with the authority on me conferred by the above license, I did on this 4th day of February, in the year A. D. 19 66 at Coeur d'Alene in the County of Kootenai 28, in the State of Idaho, solemnize the rites of matrimony between Lee O Weiskop of Spokane in the County of Spokane, of the State of Washington and Verlee H. Weiskop of Spokane, in the County of Spokane of the State of Washington, in the presence of Nick Koch and William Carbury

WITNESS My Hand at the County aforesaid, this 4th day of February, A. D. 19 66

In the presence of:

Nick Koch

and William Carbury

Rev Dr Victoria Carbury DD VRD ThM OSA

Date received by County Recorder FEB 7 1966; Signature Harold E. Peterson

Recorded County Recorder; Book ..., Page ...; Date Received by State Registrar FEB 28 1966

DH 61-027

(Use typewriter and/or black ink)

Officiant should send this copy back to the County Recorder immediately.

Department of Health
Bureau of Vital Statistics
Boise, Idaho

STATE OF IDAHO

State File No. 1319
County File No. 180785

(Use typewriter and/or black ink)

INDEXED
COMPARED

County of Kootenai 28

Marriage License

BOOK 108 PAGE 354

KNOW ALL MEN BY THIS CERTIFICATE: That any regularly ordained minister of the Gospel, authorized by the rites and usages of the church or denomination of Christians, Hebrews, or religious body of which he may be a member, or any judge or Justice of the Peace, or competent officer to whom this may come, he not knowing of any lawful impediments thereto, is hereby authorized and empowered to solemnize the rites of Matrimony between:

GROOM		AND	BRIDE	
1. Full Name	John William Pilfold		9. Full Name	Lynn E. Matthews
2. Address: City	Kelowna		10. Address: City	Kelowna
County	B. C.		County	B. C.
State	Canada 52		State	Canada 52
3. Age	28		11. Age	20
4. Color or Race	W		12. Color or Race	W
5. Single	S		13. Single	S
6. Widowed			14. Widowed	
7. Divorced			15. Divorced	
8. Birthplace: City	Prince Albert, Sask		16. Maiden Name if previously married	* * *
State	Canada 2		17. Birthplace: City	Vancouver, B.C.
			State	Canada 2

And to certify the same to said parties, or either of them under his hand and seal, in his ministerial or official capacity, and thereupon he is required to deliver this copy to the parties so married.

IN TESTIMONY WHEREOF, I have hereunto set my hand and affixed my official seal, at Coeur d'Alene, Kootenai County, Idaho, this 4th day of February, A. D. 19 66.

Harold E. Peterson
Recorder

Marguerite Tomblin
Deputy

Marriage Certificate

I, Craig T. Kosonen, a Justice of the Peace residing at Coeur d'Alene, in the county of Kootenai in the State of Idaho do certify that, in accordance with the authority on me conferred by the above license, I did on this 4th day of February, in the year A. D. 1966 at Coeur d'Alene in the County of Kootenai 28, in the State of Idaho, solemnize the rites of matrimony between John William Pilfold of Kelowna in the County of B.C., of the State of Canada and Lynn E. Matthews of Kelowna, in the County of B.C. of the State of Canada, in the presence of Art Stone and Margaret Shepperd

WITNESS My Hand at the County aforesaid, this 4th day of February, A. D. 1966

In the presence of:

and Margaret A. Shepperd

Date received by County Recorder FEB 7 1966; Signature Harold E. Peterson

Recorded County Recorder; Book ..., Page ...; Date Received by State Registrar FEB 28 1966

Officiant should send this copy back to the County Recorder immediately.

DH 61-027

Department of Health
Bureau of Vital Statistics
Boise, Idaho

STATE OF IDAHO

State File No. 1320
County File No. 180735

County of Kootenai 28

Marriage License

INDEXED COMPARED BOOK 108 PAGE 329

KNOW ALL MEN BY THIS CERTIFICATE: That any regularly ordained minister of the Gospel, authorized by the rites and usages of the church or denomination of Christians, Hebrews, or religious body of which he may be a member, or any judge or Justice of the Peace, or competent officer to whom this may come, he not knowing of any lawful impediments thereto, is hereby authorized and empowered to solemnize the rites of Matrimony between:

GROOM		AND	BRIDE	
1. Full Name	Richard Carsen 2-555 48		9. Full Name	Suzanne McGill 2-555 48
2. Address:	Edmonds (City) Snohomish (County) Washington (State)		10. Address:	Edmonds (City) Snohomish (County) Washington (State)
3. Age	20		11. Age	20
4. Color or Race	W		12. Color or Race	W
5. Single	S		13. Single	S
6. Widowed			14. Widowed	
7. Divorced			15. Divorced	
8. Birthplace: City	Everett		16. Maiden Name if previously married	• • •
State	Wash.		17. Birthplace: City	Seattle
			State	Wash.

And to certify the same to said parties, or either of them under his hand and seal, in his ministerial or official capacity, and thereupon he is required to deliver this copy to the parties so married.

IN TESTIMONY WHEREOF, I have hereunto set my hand and affixed my official seal, at Coeur d'Alene, Kootenai County, Idaho, this 4th day of February, A. D. 1966.

Harold E. Peterson
Recorder

Marguerite Tomblin
Deputy

Marriage Certificate

I, Andrew Callahan, a Justice of the Peace residing at Coeur d'Alene, in the county of Kootenai in the State of Idaho do certify that, in accordance with the authority on me conferred by the above license, I did on this 4th day of February, in the year A. D. 1966 at Coeur d'Alene in the County of Kootenai 28, in the State of Idaho, solemnize the rites of matrimony between Richard Carsen of Edmonds in the County of Snohomish, of the State of Washington and Suzanne McGill of Edmonds, in the County of Snohomish of the State of Washington, in the presence of Edward Ellis and Nancy Bowlby

WITNESS My Hand at the County aforesaid, this 4th day of February, A. D. 1966

In the presence of:
Edward D Ellis
and Nancy D Bowlby

Andrew Callahan
Justice of the Peace

Date received by County Recorder FEB 7 1966; Signature Harold E Peterson

Recorded County Recorder; Book ..., Page ...; Date Received by State Registrar FEB 28 1966

(Use typewriter and/or black ink)

Officiant should send this copy back to the County Recorder immediately.

DH 61-027

Department of Health
Bureau of Vital Statistics
Boise, Idaho

STATE OF IDAHO

State File No. 1321
County File No. 480726

INDEXED
COMPARED

County of Kootenai 38

Marriage License

BOOK 108 PAGE 325

KNOW ALL MEN BY THIS CERTIFICATE: That any regularly ordained minister of the Gospel, authorized by the rites and usages of the church or denomination of Christians, Hebrews, or religious body of which he may be a member, or any judge or Justice of the Peace, or competent officer to whom this may come, he not knowing of any lawful impediments thereto, is hereby authorized and empowered to solemnize the rites of Matrimony between:

GROOM		AND	BRIDE	
1. Full Name	Travis Glenn Bice 2-555		9. Full Name	Cheryl R. Rhinehart 48
2. Address:	Levelland, Hockley, Texas 44 (City, County, State)		10. Address:	Sedro Woolley, Skagit, Washington (City, County, State)
3. Age	21		11. Age	18
4. Color or Race	W		12. Color or Race	W
5. Single	S		13. Single	S
6. Widowed			14. Widowed	
7. Divorced			15. Divorced	
8. Birthplace: City	Los Angeles, State Calif.		16. Maiden Name if previously married	
			17. Birthplace: City	Watertown State S. Dak.

And to certify the same to said parties, or either of them under his hand and seal, in his ministerial or official capacity, and thereupon he is required to deliver this copy to the parties so married.

IN TESTIMONY WHEREOF, I have hereunto set my hand and affixed my official seal, at Coeur d'Alene, Kootenai County, Idaho, this 4th day of February, A. D. 19 66.

Harold E. Peterson
Recorder

Judith C. Kugler
Deputy

Marriage Certificate

I, Dr. Victoria Carbury, a Minister residing at Coeur d'Alene, in the county of Kootenai in the State of Idaho do certify that, in accordance with the authority on me conferred by the above license, I did on this 4th day of February, in the year A. D. 19 66 at Coeur d'Alene in the County of Kootenai 38, in the State of Idaho, solemnize the rites of matrimony between Travis Glenn Bice of Levelland in the County of Hockley, of the State of Texas and Cheryl R. Rhinehart of Sedro Woolley, in the County of Skagit of the State of Washington, in the presence of Robert Jesse Almeida and Barbara Jeanne Watts

WITNESS My Hand at the County aforesaid, this 4th day of February, A. D. 19 66.

In the presence of:
Robert Jesse Almeida
and Barbara Jeanne Watts

Rev Dr Victoria Carbury DD PhD ThM CSA

Date received by County Recorder FEB 7 1966; Signature Harold E. Peterson

Recorded County Recorder; Book ..., Page ...; Date Received by State Registrar FEB 28 1966

(Use typewriter and/or black ink)

Officiant should send this copy back to the County Recorder immediately.

DH 61-027

(Use typewriter and/or black ink)

Officiant should send this copy back to the County Recorder immediately.

Department of Health
Bureau of Vital Statistics
Boise, Idaho

STATE OF IDAHO

State File No. 1322
County File No. 180791

County of Kootenai 28

Marriage License

COMPARED INDEXED BOOK 108 PAGE 357

KNOW ALL MEN BY THIS CERTIFICATE: That any regularly ordained minister of the Gospel, authorized by the rites and usages of the church or denomination of Christians, Hebrews, or religious body of which he may be a member, or any judge or Justice of the Peace, or competent officer to whom this may come, he not knowing of any lawful impediments thereto, is hereby authorized and empowered to solemnize the rites of Matrimony between:

GROOM		AND	BRIDE	
1. Full Name	Dennis Dale Tode 2-555 27		9. Full Name	Evelyn Catherine Ridle 2-555 27
2. Address	Helena (City) Lewis & Clark (County) Montana (State)		10. Address	Helena (City) Lewis & Clark (County) Montana (State)
3. Age	20		11. Age	19
4. Color or Race	W		12. Color or Race	W
5. Single	S		13. Single	S
6. Widowed			14. Widowed	
7. Divorced			15. Divorced	
8. Birthplace: City	Alexandria State Louisiana		16. Maiden Name if previously married	*****
			17. Birthplace: City	Inglewood State California

And to certify the same to said parties, or either of them under his hand and seal, in his ministerial or official capacity, and thereupon he is required to deliver this copy to the parties so married.

IN TESTIMONY WHEREOF, I have hereunto set my hand and affixed my official seal, at Coeur d'Alene, Kootenai County, Idaho, this 4th day of February, A. D. 1966.

Harold E. Peterson
Recorder
Ona E. Swan
Deputy

Marriage Certificate

I, Craig C. Kosonen, a Justice of the Peace residing at Coeur d'Alene, in the county of Kootenai in the State of Idaho do certify that, in accordance with the authority on me conferred by the above license, I did on this 4th day of February, in the year A. D. 1966 at Coeur d'Alene in the County of Kootenai 28, in the State of Idaho, solemnize the rites of matrimony between Dennis Dale Tode of Helena in the County of Lewis & Clark, of the State of Montana and Evelyn Catherine Ridle of Helena, in the County of Lewis & Clark of the State of Montana, in the presence of Raymond Ridle and Sally Ridle

WITNESS My Hand at the County aforesaid, this 4th day of February, A. D. 1966

In the presence of:
Raymond O Ridle
and Sally Ridle

Date received by County Recorder FEB 7 1966; Signature Harold E Peterson

Recorded County Recorder; Book ..., Page ...; Date Received by State Registrar FEB 28 1966

DH 61-027

(Use typewriter and/or black ink)

Officiant should send this copy back to the County Recorder immediately.

Department of Health
Bureau of Vital Statistics
Boise, Idaho

STATE OF IDAHO

State File No. 1323
County File No. 480768

County of Kootenai 28

Marriage License

COMPARED INDEXED

BOOK 108 PAGE 346

KNOW ALL MEN BY THIS CERTIFICATE: That any regularly ordained minister of the Gospel, authorized by the rites and usages of the church or denomination of Christians, Hebrews, or religious body of which he may be a member, or any judge or Justice of the Peace, or competent officer to whom this may come, he not knowing of any lawful impediments thereto, is hereby authorized and empowered to solemnize the rites of Matrimony between:

GROOM		AND	BRIDE	
1. Full Name	Ray M. Jones, Jr. 2-555 48		9. Full Name	Lorraine Kay Smith 48
2. Address:	Everett (City) Snohomish (County) Washington (State)		10. Address:	Snohomish (City) Snohomish (County) Washington (State)
3. Age 19	4. Color or Race W	5. Single S 6. Widowed 7. Divorced	11. Age 18	12. Color or Race W 13. Single S 14. Widowed 15. Divorced
8. Birthplace: City	Snohomish State Washington		16. Maiden Name if previously married	--
			17. Birthplace: City	Snohomish State Washington

And to certify the same to said parties, or either of them under his hand and seal, in his ministerial or official capacity, and thereupon he is required to deliver this copy to the parties so married.

IN TESTIMONY WHEREOF, I have hereunto set my hand and affixed my official seal, at Coeur d'Alene, Kootenai County, Idaho, this 4th day of February, A. D. 1966.

HAROLD E. PETERSON
Recorder

Margaret A Sheppard
Deputy

Marriage Certificate

I, Lyman W. Winkle, a Minister residing at Coeurd'Alene, in the county of Kootenai in the State of Idaho do certify that, in accordance with the authority on me conferred by the above license, I did on this 4th day of February, in the year A. D. 1966 at Coeurd'Alene in the County of Kootenai 28, in the State of Idaho, solemnize the rites of matrimony between Ray M. Jones, Jr. Everett in the County of Snohomish, of the State of Washington and Lorraine Kay Smith of Snohomish, in the County of Snohomish of the State of Washington, in the presence of Ray M. Jones, Sr. and Mrs. Ray M. Jones, Sr.

WITNESS My Hand at the County aforesaid, this 4th day of February, A. D. 1966

Lyman W. Winkle, Minister

In the presence of:

Judy M. Jones Jr

and Mrs. Ray M. Jones

Lyman W. Winkle

Date received by County Recorder FEB 7 1966; Signature Harold E. Peterson

Recorded County Recorder; Book ..., Page ...; Date Received by State Registrar FEB 28 1966

DH 61-027

(Use typewriter and/or black ink)

Officiant should send this copy back to the County Recorder immediately.

Department of Health
Bureau of Vital Statistics
Boise, Idaho

STATE OF IDAHO

State File No. 1324
County File No. 180788

County of Kootenai 28

Marriage License

COMPARED INDEXED BOOK 108 PAGE 356

KNOW ALL MEN BY THIS CERTIFICATE: That any regularly ordained minister of the Gospel, authorized by the rites and usages of the church or denomination of Christians, Hebrews, or religious body of which he may be a member, or any judge or Justice of the Peace, or competent officer to whom this may come, he not knowing of any lawful impediments thereto, is hereby authorized and empowered to solemnize the rites of Matrimony between:

GROOM		AND	BRIDE	
1. Full Name	Herbert C. Solum Jr.		9. Full Name	Bettie E. Svingen
2. Address: City	Wallace		10. Address: City	Kellogg
County	Shoshone		County	Shoshone
State	Idaho		State	Idaho
3. Age	33		11. Age	33
4. Color or Race	W		12. Color or Race	W
5. Single			13. Single	
6. Widowed			14. Widowed	
7. Divorced	D		15. Divorced	D
8. Birthplace: City	Wallace		16. Maiden Name if previously married	Traut
State	Idaho		17. Birthplace: City	Joplin
			State	Mo.

I-402 I-401

And to certify the same to said parties, or either of them under his hand and seal, in his ministerial or official capacity, and thereupon he is required to deliver this copy to the parties so married.

IN TESTIMONY WHEREOF, I have hereunto set my hand and affixed my official seal, at Coeur d'Alene, Kootenai County, Idaho, this 4th day of February, A. D. 19 66.

Harold E. Peterson
Recorder

Marguerite Tomklin
Deputy

Marriage Certificate

I, Andrew Callahan, a Justice of the Peace residing at Coeur d'Alene, in the county of Kootenai in the State of Idaho do certify that, in accordance with the authority on me conferred by the above license, I did on this 4th day of February, in the year A. D. 19 66 at Coeur d'Alene in the County of Kootenai 28, in the State of Idaho, solemnize the rites of matrimony between Herbert C. Solum, Jr. of Wallace in the County of Shoshone, of the State of Idaho and Bettie E. Svingen of Kellogg, in the County of Shoshone of the State of Idaho, in the presence of Marion L. Zent and Wm. A. Zent

WITNESS My Hand at the County aforesaid, this 4th day of February, A. D. 19 66

In the presence of:

Marion L. Zent

and Wm. A. Zent

Andrew Callahan

Date received by County Recorder FEB 7 1966; Signature Harold E. Peterson

Recorded County Recorder; Book ____, Page ____; Date Received by State Registrar FEB 28 1966

DH 61-027

Department of Health
Bureau of Vital Statistics
Boise, Idaho

STATE OF IDAHO

State File No. 1325
County File No. 480790

County of Kootenai 28

Marriage License

COMPARED
INDEXED BOOK 108 PAGE 357

KNOW ALL MEN BY THIS CERTIFICATE: That any regularly ordained minister of the Gospel, authorized by the rites and usages of the church or denomination of Christians, Hebrews, or religious body of which he may be a member, or any judge or Justice of the Peace, or competent officer to whom this may come, he not knowing of any lawful impediments thereto, is hereby authorized and empowered to solemnize the rites of Matrimony between:

GROOM 2-555 AND BRIDE 2-555

1. Full Name Michael Thomas
2. Address: Mess, (City) Franklin, (County) Wn. (State) 48
3. Age 19 4. Color or Race W 5. Single S 6. Widowed 7. Divorced
8. Birthplace: City Paragould, State Ark.

9. Full Name Theodora Watcher
10. Address: Pasco, (City) Franklin, (County) Wn. (State) 48
11. Age 18 12. Color or Race W 13. Single S 14. Widowed 15. Divorced
16. Maiden Name if previously married
17. Birthplace: City Yakima, State Wn.

And to certify the same to said parties, or either of them under his hand and seal, in his ministerial or official capacity, and thereupon he is required to deliver this copy to the parties so married.

IN TESTIMONY WHEREOF, I have hereunto set my hand and affixed my official seal, at Coeur d'Alene, Kootenai County, Idaho, this 4th day of February, A. D. 1966.

Harold E. Peterson
Recorder

Jeanne Loomer
Deputy

Marriage Certificate

I, Dr. Victoria Carbury, a Minister residing at Coeur d'Alene, in the county of Kootenai in the State of Idaho do certify that, in accordance with the authority on me conferred by the above license, I did on this 4th day of February, in the year A. D. 1966 at Coeur d'Alene in the County of Kootenai 281, in the State of Idaho, solemnize the rites of matrimony between Michael Thomas of Mess in the County of Franklin, of the State of Washington and Theodora Watcher of Pasco, in the County of Franklin of the State of Washington, in the presence of Wm. Carbury and E. V. Carbury

WITNESS My Hand at the County aforesaid, this 4th day of February, A. D. 1966

In the presence of:

William Carbury

and E. V. Carbury

Rev Dr Victoria Carbury DD PhD ThM VCh

Date received by County Recorder FEB 7 1966; Signature Harold E. Peterson; Recorded County Recorder; Book, Page; Date Received by State Registrar FEB 28 1966

DH 61-027

(Use typewriter and/or black ink)

Officiant should send this copy back to the County Recorder immediately.

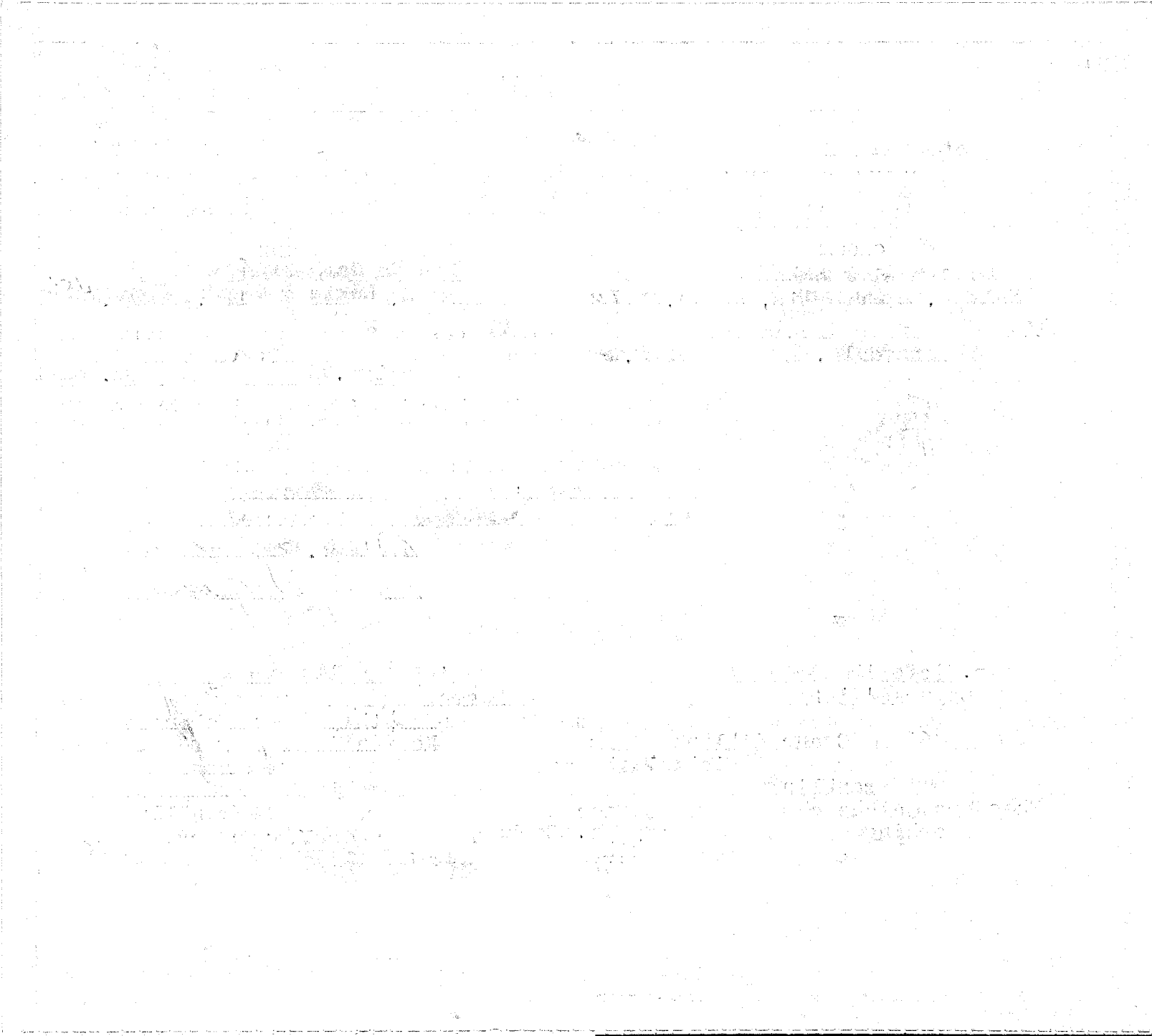

(Use typewriter and/or black ink)

Officiant should send this copy back to the County Recorder immediately.

Department of Health
Bureau of Vital Statistics
Boise, Idaho

STATE OF IDAHO

State File No. 1326
County File No. 180733

County of Kootenai 28

Marriage License

COMPARED INDEXED BOOK 108 PAGE 328

KNOW ALL MEN BY THIS CERTIFICATE: That any regularly ordained minister of the Gospel, authorized by the rites and usages of the church or denomination of Christians, Hebrews, or religious body of which he may be a member, or any judge or Justice of the Peace, or competent officer to whom this may come, he not knowing of any lawful impediments thereto, is hereby authorized and empowered to solemnize the rites of Matrimony between:

GROOM		AND	BRIDE	
1. Full Name	Bob Bonjorni 2-555 48		9. Full Name	Betty Bietz 2-555 48
2. Address:	Everett (City) Snohomish (County) Washington (State)		10. Address:	Everett (City) Snohomish (County) Washington (State)
3. Age 40 4. Color or Race W 5. Single 6. Widowed 7. Divorced D			11. Age 38 12. Color or Race W 13. Single 14. Widowed 15. Divorced D	
8. Birthplace: City	Ellensburg State Wash.		16. Maiden Name if previously married	Rolfson
			17. Birthplace: City	Everett State Wash.

And to certify the same to said parties, or either of them under his hand and seal, in his ministerial or official capacity, and thereupon he is required to deliver this copy to the parties so married.

IN TESTIMONY WHEREOF, I have hereunto set my hand and affixed my official seal, at Coeur d'Alene, Kootenai County, Idaho, this 4th day of February, A. D. 19 66.

Harold E. Peterson
Recorder

Arleda Jakopson
Deputy

Marriage Certificate

I, Craig C. Kosonen, a Justice 2 of the Peace residing at Coeur d'Alena, in the county of Kootenai in the State of Idaho do certify that, in accordance with the authority on me conferred by the above license, I did on this 4th day of February, in the year A. D. 19 66 at Coeur d'Alene in the County of Kootenai 28, in the State of Idaho, solemnize the rites of matrimony between Bob Bonjorni of Everett in the County of Snohomish, of the State of Washington and Betty Bietz of Everett, in the County of Snohomish of the State of Washington, in the presence of Bob E. Wright and Arleda Jakopson

WITNESS My Hand at the County aforesaid, this 4th day of February, A. D. 1966

In the presence of: Bob E. Wright

and Arleda Jakopson

Date received by County Recorder FEB 7 1966; Signature Harold E. Peterson

Recorded County Recorder; Book ____, Page ____; Date Received by State Registrar FEB 28 1966

DH 61-027

(Use typewriter and/or black ink)

Officiant should send this copy back to the County Recorder immediately.

Department of Health
Bureau of Vital Statistics
Boise, Idaho

STATE OF IDAHO

State File No. 1327
County File No. 180752

County of Kootenai 28

Marriage License

COMPARED INDEXED BOOK 108 PAGE 338

KNOW ALL MEN BY THIS CERTIFICATE: That any regularly ordained minister of the Gospel, authorized by the rites and usages of the church or denomination of Christians, Hebrews, or religious body of which he may be a member, or any judge or Justice of the Peace, or competent officer to whom this may come, he not knowing of any lawful impediments thereto, is hereby authorized and empowered to solemnize the rites of Matrimony between:

GROOM 2-588	AND	BRIDE 2-588
1. Full Name Barry Wayne Hanford		9. Full Name Susan Heather Hall
2. Address Victoria (City) British Columbia (County) 52 (State)		10. Address Victoria (City) British Columbia (County) 52 (State)
3. Age 23 4. Color or Race W 5. Single S 6. Widowed 7. Divorced		11. Age 19 12. Color or Race W 13. Single S 14. Widowed 15. Divorced
8. Birthplace: City Victoria British State Columbia 2		16. Maiden Name if previously married *****
		17. Birthplace: City Victoria British State Columbia 2

And to certify the same to said parties, or either of them under his hand and seal, in his ministerial or official capacity, and thereupon he is required to deliver this copy to the parties so married.

IN TESTIMONY WHEREOF, I have hereunto set my hand and affixed my official seal, at Coeur d'Alene, Kootenai County, Idaho, this 4th day of February, A. D. 1966.

Harold E. Peterson
Recorder

Ora E. Swan
Deputy

Marriage Certificate

I, Andrew Callahan, a Justice of the Peace residing at Coeur d'Alene, in the county of Kootenai in the State of Idaho do certify that, in accordance with the authority on me conferred by the above license, I did on this 4th day of February, in the year A. D. 1966 at Coeur d'Alene in the County of Kootenai 281, in the State of Idaho, solemnize the rites of matrimony between Barry Wayne Hanford of Victoria in the County of British Columbia, of the State of Canada and Susan Heather Hall of Victoria, in the County of B.C. of the State of Canada, in the presence of Jay Crane and Cliff Johnson

WITNESS My Hand at the County aforesaid, this 4th day of February, A. D. 1966

In the presence of:

Jay Crane

and Cliff Johnson

Andrew Callahan
Justice of the Peace

Date received by County Recorder FEB 7 1966; Signature Harold E. Peterson

Recorded County Recorder; Book ..., Page ...; Date Received by State Registrar FEB 28 1966

DH 61-027

(Use typewriter and/or black ink)

Officiant should send this copy back to the County Recorder immediately.

Department of Health
Bureau of Vital Statistics
Boise, Idaho

STATE OF IDAHO

State File No. 1328
County File No. 180763

County of Kootenai 28

Marriage License

COMPARED INDEXED

BOOK 108 PAGE 343

KNOW ALL MEN BY THIS CERTIFICATE: That any regularly ordained minister of the Gospel, authorized by the rites and usages of the church or denomination of Christians, Hebrews, or religious body of which he may be a member, or any judge or Justice of the Peace, or competent officer to whom this may come, he not knowing of any lawful impediments thereto, is hereby authorized and empowered to solemnize the rites of Matrimony between:

GROOM		AND	BRIDE	
1. Full Name	Mihayle Ilich 2-555		9. Full Name	Lenore Gayle Foreman 2-555
2. Address:	Richmond (City) B. C. (County) Canada (State) 52		10. Address:	Vancouver (City) B. C. (County) Canada (State) 52
3. Age	24		11. Age	15
4. Color or Race	W		12. Color or Race	W
5. Single	S		13. Single	S
6. Widowed			14. Widowed	
7. Divorced			15. Divorced	
8. Birthplace: City	Vancouver, B. C. State Canada		16. Maiden Name if previously married	
			17. Birthplace: City	Kamloops, B. C. State Canada

And to certify the same to said parties, or either of them under his hand and seal, in his ministerial or official capacity, and thereupon he is required to deliver this copy to the parties so married.

IN TESTIMONY WHEREOF, I have hereunto set my hand and affixed my official seal, at Coeur d'Alene, Kootenai County, Idaho, this 4th day of February, A. D. 1966.

Harold E. Peterson
Recorder

Jeanne Loomer
Deputy

Marriage Certificate

I, Dr. Victoria Carbury, a Minister residing at Coeur d'Alene, in the county of Kootenai in the State of Idaho do certify that, in accordance with the authority on me conferred by the above license, I did on this 4th day of February, in the year A. D. 19 66 at Coeur d'Alene in the County of Kootenai 28, in the State of Idaho, solemnize the rites of matrimony between Mihayle Ilich of Richmond in the County of British Columbia, of the State of Canada and Lenore Gayle Foreman of Vancouver, in the County of British Columbia of the State of Canada, in the presence of Harry Keith and Mardeen Foreman

WITNESS My Hand at the County aforesaid, this 4th day of February, A. D. 19 66

In the presence of:

Harry Keith

and Mardeen Foreman

Rev Dr Victoria Carbury DD PhD ThM OSJ

Date received by County Recorder FEB 7 1966; Signature Harold E. Peterson County Recorder; Recorded Book ..., Page ...; Date Received by State Registrar FEB 28 1966

DH 61-027

Department of Health
Bureau of Vital Statistics
Boise, Idaho

STATE OF IDAHO

State File No. 1329
County File No. 180796

County of Kootenai 28

Marriage License

COMPARED INDEXED BOOK 108 360

KNOW ALL MEN BY THIS CERTIFICATE: That any regularly ordained minister of the Gospel, authorized by the rites and usages of the church or denomination of Christians, Hebrews, or religious body of which he may be a member, or any judge or Justice of the Peace, or competent officer to whom this may come, he not knowing of any lawful impediments thereto, is hereby authorized and empowered to solemnize the rites of Matrimony between:

GROOM		AND	BRIDE	
1. Full Name	A. R. Willis 2-555 48		9. Full Name	A. M. Dougherty 2-555 48
2. Address:	Spokane (City) Spokane (County) Washington (State)		10. Address:	Spokane (City) Spokane (County) Washington (State)
3. Age 55	4. Color or Race W	5. Single	6. Widowed W	7. Divorced
11. Age 53	12. Color or Race W	13. Single	14. Widowed W	15. Divorced
8. Birthplace: City	Snowflake	State	Ariz.	
16. Maiden Name if previously married			Thompson	
17. Birthplace: City			Muskogee	State Okla.

And to certify the same to said parties, or either of them under his hand and seal, in his ministerial or official capacity, and thereupon he is required to deliver this copy to the parties so married.

IN TESTIMONY WHEREOF, I have hereunto set my hand and affixed my official seal, at Coeur d'Alene, Kootenai County, Idaho, this 4th day of February, A. D. 19 66.

Harold E. Peterson
Recorder

Orleda Jakobsen
Deputy

Marriage Certificate

I, Dr Victoria Carbury, a Minister residing at Coeur D'Alene, in the county of Kootenai in the State of Idaho do certify that, in accordance with the authority on me conferred by the above license, I did on this 4th day of February, in the year A. D. 19 66 at Coeur D'Alene in the County of Kootenai 28, in the State of Idaho, solemnize the rites of matrimony between A. R. Willis of Spokane in the County of Spokane, of the State of Washington and A.M. Dougherty of Spokane, in the County of Spokane of the State of Washington, in the presence of John Koski and Helvi Koski

WITNESS My Hand at the County aforesaid, this 4th day of February, A. D. 19 66

In the presence of:
John Koski
and Helvi Koski

Rev Dr Victoria Carbury 22 842 Th1 Ch

Date received by County Recorder FEB 7 1966; Signature Harold E. Peterson County Recorder; Recorded Book ..., Page ...; Date Received by State Registrar FEB 28 1966

DH 61-027

(Use typewriter and/or black ink)

Officiant should send this copy back to the County Recorder immediately.

(Use typewriter and/or black ink)

Officiant should send this copy back to the County Recorder immediately.

Department of Health
Bureau of Vital Statistics
Boise, Idaho

STATE OF IDAHO

State File No. 1330
County File No. 480730

County of Kootenai 28

Marriage License

COMPARED INDEXED BOOK 108 PAGE 327

KNOW ALL MEN BY THIS CERTIFICATE: That any regularly ordained minister of the Gospel, authorized by the rites and usages of the church or denomination of Christians, Hebrews, or religious body of which he may be a member, or any judge or Justice of the Peace, or competent officer to whom this may come, he not knowing of any lawful impediments thereto, is hereby authorized and empowered to solemnize the rites of Matrimony between:

GROOM 1-090		AND	BRIDE 2-555	
1. Full Name	Woodrow G. Burnett		9. Full Name	Ida M. Henry
2. Address:	Sagle (City) Bonner (County) Idaho (State) 13		10. Address:	Vulcan (City) Alberta (County) Canada (State) 53
3. Age 49	4. Color or Race W	5. Single ..... 6. Widowed ..... 7. Divorced D	11. Age 44	12. Color or Race W 13. Single ..... 14. Widowed W 15. Divorced .....
8. Birthplace: City	Blanchard	State Okla.	16. Maiden Name if previously married	Williams
			17. Birthplace: City	Cove State Oregon

And to certify the same to said parties, or either of them under his hand and seal, in his ministerial or official capacity, and thereupon he is required to deliver this copy to the parties so married.

IN TESTIMONY WHEREOF, I have hereunto set my hand and affixed my official seal, at Coeur d'Alene, Kootenai County, Idaho, this 4th day of February, A. D. 19 66.

Harold E. Peterson
Recorder

Marguerite Tomblin
Deputy

Marriage Certificate

I, Clarence E. Twigg, a Presbyterian minister residing at Sandpoint, in the county of Bonner in the State of Idaho do certify that, in accordance with the authority on me conferred by the above license, I did on this 4th day of February, in the year A. D. 19 66 at Sandpoint, in the County of Bonner, in the State of Idaho, solemnize the rites of matrimony between Woodrow G. Burnett of Sagle in the County of Bonner, of the State of Idaho and Ida M. Henry of Vulcan, in the County of Alberta of the State of Canada, in the presence of Mina B Johnson and Ray E Gibson

WITNESS My Hand at the County aforesaid, this 4th day of February, A. D. 19 66

In the presence of:
Mina B Johnson
and Ray E Gibson

Clarence E. Twigg

Date received by County Recorder FEB 7 1966; Signature Harold E Peterson

Recorded County Recorder; Book ....., Page .....

Date Received by State Registrar FEB 28 1966

DH 61-027

(Use typewriter and/or black ink)

Officiant should send this copy back to the County Recorder immediately.

Department of Health
Bureau of Vital Statistics
Boise, Idaho

STATE OF IDAHO

State File No. 1331
County File No. 180762

County of Kootenai 28

Marriage License

COMPARED INDEXED

BOOK 108 PAGE 345

KNOW ALL MEN BY THIS CERTIFICATE: That any regularly ordained minister of the Gospel, authorized by the rites and usages of the church or denomination of Christians, Hebrews, or religious body of which he may be a member, or any judge or Justice of the Peace, or competent officer to whom this may come, he not knowing of any lawful impediments thereto, is hereby authorized and empowered to solemnize the rites of Matrimony between:

GROOM		AND	BRIDE	
1. Full Name	Roy E. Johnson 2-555		9. Full Name	Mollie M. Haun 48
2. Address	Kodiak (City) Alaska (County) 02 (State)		10. Address	Mountlake Terrace (City) Snohomish (County) Wash. (State)
3. Age	39		11. Age	22
4. Color or Race	W		12. Color or Race	W
5. Single	S		13. Single	S
6. Widowed			14. Widowed	
7. Divorced			15. Divorced	
8. Birthplace: City	Salix State Iowa		16. Maiden Name if previously married	*****
			17. Birthplace: City	Seattle State Washington

And to certify the same to said parties, or either of them under his hand and seal, in his ministerial or official capacity, and thereupon he is required to deliver this copy to the parties so married.

IN TESTIMONY WHEREOF, I have hereunto set my hand and affixed my official seal, at Coeur d'Alene, Kootenai County, Idaho, this 4th day of February, A. D. 1966.

Harold E. Peterson
Recorder
Ora E. Swan
Deputy

Marriage Certificate

I, Dr. Victoria Carbury, a Minister residing at Coeur d'Alene, in the county of Kootenai in the State of Idaho do certify that, in accordance with the authority on me conferred by the above license, I did on this 4th day of February, in the year A. D. 19 66 at Coeur D'Alene in the County of Kootenai 28, in the State of Idaho, solemnize the rites of matrimony between Roy E. Johnson of Kodiak in the County of Alaska, of the State of and Mollie M. Haun of Mountlake Tce, in the County of Snohomish of the State of Washington, in the presence of Virginia Palzel and Martha Haun

WITNESS My Hand at the County aforesaid, this 4th day of February, A. D. 19 66

In the presence of:

Virginia S. Palzel

and Martha Haun

Rev Dr Victoria Carbury DD PhD TRH OSA

Date received by County Recorder FEB 7 1966 Signature Harold E. Peterson County Recorder; Recorded Book, Page; Date Received by State Registrar FEB 28 1966

DH 61-027

Department of Health
Bureau of Vital Statistics
Boise, Idaho

STATE OF IDAHO

State File No. 1332
County File No. 480765

County of Kootenai 28

Marriage License

COMPARED INDEXED

BOOK 108 PAGE 344

KNOW ALL MEN BY THIS CERTIFICATE: That any regularly ordained minister of the Gospel, authorized by the rites and usages of the church or denomination of Christians, Hebrews, or religious body of which he may be a member, or any judge or Justice of the Peace, or competent officer to whom this may come, he not knowing of any lawful impediments thereto, is hereby authorized and empowered to solemnize the rites of Matrimony between:

GROOM 2-555 AND BRIDE 2-555

1. Full Name Robert Jackson
2. Address: Great Falls, Cascade, Mont. 27 (City, County, State)
3. Age 18 4. Color or Race W 5. Single S 6. Widowed 7. Divorced
8. Birthplace: City Great Falls, State Mont.

9. Full Name Beverly Brewer
10. Address: Great Falls, Cascade, Mont. 27 (City, County, State)
11. Age 17 12. Color or Race W 13. Single S 14. Widowed 15. Divorced
16. Maiden Name if previously married
17. Birthplace: City Great Falls, State Mont.

And to certify the same to said parties, or either of them under his hand and seal, in his ministerial or official capacity, and thereupon he is required to deliver this copy to the parties so married.

IN TESTIMONY WHEREOF, I have hereunto set my hand and affixed my official seal, at Coeur d'Alene, Kootenai County, Idaho, this 4th day of February, A. D. 1966.

Harold E. Peterson
Recorder

Jeanne Loomer
Deputy

Marriage Certificate

I, Dr Victoria Carbury, a Minister residing at Coeur D'Alene, in the county of Kootenai in the State of Idaho do certify that, in accordance with the authority on me conferred by the above license, I did on this 4th day of February, in the year A. D. 1966 at Coeur D'Alene in the County of Kootenai 28, in the State of Idaho, solemnize the rites of matrimony between Robert Jackson of Great Falls in the County of Cascade, of the State of Montana and Beverly Brewer of Great Falls, in the County of Cascade of the State of Montana, in the presence of Harold E Brewer and Mrs W.V. Jackson

WITNESS My Hand at the County aforesaid, this 4th day of February, A. D. 1966

In the presence of: Harold E Brewer
and Mrs. W. V. Jackson Rev Dr Victoria Carbury DD PhD [illegible]

Date received by County Recorder FEB 7 1966; Signature Harold E Peterson County Recorder; Recorded Book, Page; Date Received by State Registrar FEB 28 1966

DH 61-027

(Use typewriter and/or black ink)

Officiant should send this copy back to the County Recorder immediately.

Department of Health
Bureau of Vital Statistics
Boise, Idaho

STATE OF IDAHO

State File No. 1333
County File No. 180780

County of Kootenai 28

Marriage License

COMPARED INDEXED

BOOK 108 PAGE 352

KNOW ALL MEN BY THIS CERTIFICATE: That any regularly ordained minister of the Gospel, authorized by the rites and usages of the church or denomination of Christians, Hebrews, or religious body of which he may be a member, or any judge or Justice of the Peace, or competent officer to whom this may come, he not knowing of any lawful impediments thereto, is hereby authorized and empowered to solemnize the rites of Matrimony between:

GROOM 2-555		AND	BRIDE 2-555	
1. Full Name	William M. McGill		9. Full Name	Deanna Bass
2. Address:	Edmonds, Snohomish, Wn. 48 (City, County, State)		10. Address:	Seattle, King, Wn. 48 (City, County, State)
3. Age	22		11. Age	23
4. Color or Race	W		12. Color or Race	W
5. Single			13. Single	S
6. Widowed			14. Widowed	
7. Divorced	d		15. Divorced	
8. Birthplace: City	Seattle, State Wn.		16. Maiden Name if previously married	
			17. Birthplace: City	Prosser, State Wn.

And to certify the same to said parties, or either of them under his hand and seal, in his ministerial or official capacity, and thereupon he is required to deliver this copy to the parties so married.

IN TESTIMONY WHEREOF, I have hereunto set my hand and affixed my official seal, at Coeur d'Alene, Kootenai County, Idaho, this 4th day of February, A. D. 19 66.

Harold E. Peterson
Recorder

Deanne Roemer
Deputy

Marriage Certificate

I, Dr Victoria Carbury, a Minister residing at Coeur D'Alene, in the county of Kootenai in the State of Idaho do certify that, in accordance with the authority on me conferred by the above license, I did on this 4th day of February, in the year A. D. 19 66 at Coeur D'Alene in the County of Kootenai 28, in the State of Idaho, solemnize the rites of matrimony between William M. McGill of Edmonds in the County of Snohomish, of the State of Washington and Deanna Bass of Seattle, in the County of King of the State of Washington, in the presence of Helen Nelson and Marcia Kirsch

WITNESS My Hand at the County aforesaid, this 4th day of February, A. D. 19 66.

In the presence of:

Marcia Kirsch

and Helen Nelson

Rev Dr Victoria Carbury DD PhD ThM USA

Date received by County Recorder FEB 7 1966; Signature Harold E. Peterson

Recorded County Recorder; Book ..., Page ...; Date Received by State Registrar FEB 28 1966

(Use typewriter and/or black ink)

Officiant should send this copy back to the County Recorder immediately.

DH 61-027

(Use typewriter and/or black ink)

Officiant should send this copy back to the County Recorder immediately.

Department of Health
Bureau of Vital Statistics
Boise, Idaho

STATE OF IDAHO

State File No. 1334
County File No. 15107A

County of Kootenai 28

Marriage License

INDEXED COMPARED BOOK 108 PAGE 367

KNOW ALL MEN BY THIS CERTIFICATE: That any regularly ordained minister of the Gospel, authorized by the rites and usages of the church or denomination of Christians, Hebrews, or religious body of which he may be a member, or any judge or Justice of the Peace, or competent officer to whom this may come, he not knowing of any lawful impediments thereto, is hereby authorized and empowered to solemnize the rites of Matrimony between:

GROOM		AND	BRIDE	
1. Full Name	Wayne R. Crane 2-555 48		9. Full Name	Sonja M. Gill 2-555 48
2. Address:	Larson AFB (City) Grant (County) Washington (State)		10. Address:	Moses Lake (City) Grant (County) Washington (State)
3. Age	21		11. Age	16
4. Color or Race	W		12. Color or Race	W
5. Single	S		13. Single	S
6. Widowed			14. Widowed	
7. Divorced			15. Divorced	
8. Birthplace: City	San Francisco		16. Maiden Name if previously married	--
State	California		17. Birthplace: City	High River, Alberta, Canada

And to certify the same to said parties, or either of them under his hand and seal, in his ministerial or official capacity, and thereupon he is required to deliver this copy to the parties so married.

IN TESTIMONY WHEREOF, I have hereunto set my hand and affixed my official seal, at Coeur d'Alene, Kootenai County, Idaho, this 4th day of February, A. D. 1966.

HAROLD E. PETERSON
Recorder

Margaret A. Sheppard
Deputy

Marriage Certificate

I, Orland A. Scott, a Minister residing at Coeur d'Alene, in the county of Kootenai in the State of Idaho do certify that, in accordance with the authority on me conferred by the above license, I did on this 4th day of February, in the year A. D. 1966 at Coeur d'Alene in the County of Kootenai 28, in the State of Idaho, solemnize the rites of matrimony between Wayne R. Crane of Larson AFB in the County of Grant, of the State of Washington and Sonja M. Gill of Moses Lake, in the County of Grant of the State of Washington, in the presence of Tom Gill and Mrs. Tom Gill

WITNESS My Hand at the County aforesaid, this 4th day of February, A. D. 1966

In the presence of:

Tom Gill
and Mrs Tom Gill

Orland A Scott

Date received by County Recorder FEB 14 1966; Signature Harold E Peterson

Recorded County Recorder; Book ..., Page ...; Date Received by State Registrar MAR 11 1966

DH 61-027

(Use typewriter and/or black ink)

Officiant should send this copy back to the County Recorder immediately.

Department of Health
Bureau of Vital Statistics
Boise, Idaho

STATE OF IDAHO

State File No. 1335
County File No. 16117

County of Kootenai 28

Marriage License

COMPARED
INDEXED

BOOK 108 PAGE 403

KNOW ALL MEN BY THIS CERTIFICATE: That any regularly ordained minister of the Gospel, authorized by the rites and usages of the church or denomination of Christians, Hebrews, or religious body of which he may be a member, or any judge or Justice of the Peace, or competent officer to whom this may come, he not knowing of any lawful impediments thereto, is hereby authorized and empowered to solemnize the rites of Matrimony between:

GROOM		BRIDE
1. Full Name	Michael G. Wood 2-555	9. Full Name Barbara L. Sigman
2. Address: City	Okanogan, Okanogan, Wn. 48 (County, State)	10. Address: Okanogan, Okanogan, Wn. 48 (City, County, State)
3. Age 19 4. Color or Race W 5. Single S 6. Widowed 7. Divorced		11. Age 19 12. Color or Race W 13. Single S 14. Widowed 15. Divorced
8. Birthplace: City Omak, State Wn.		16. Maiden Name if previously married 17. Birthplace: City Bristol, State Va.

AND

2-555

And to certify the same to said parties, or either of them under his hand and seal, in his ministerial or official capacity, and thereupon he is required to deliver this copy to the parties so married.

IN TESTIMONY WHEREOF, I have hereunto set my hand and affixed my official seal, at Coeur d'Alene, Kootenai County, Idaho, this 4th day of February, A. D. 19 66.

Harold E. Peterson
Recorder

Jeanne Lorimer
Deputy

Marriage Certificate

I, Orland A. Scott, a Minister residing at Coeur d'Alene, in the county of Kootenai in the State of Idaho do certify that, in accordance with the authority on me conferred by the above license, I did on this 4th day of February, in the year A. D. 19 66 at Coeur d'Alene in the County of Kootenai 28, in the State of Idaho, solemnize the rites of matrimony between Michael G. Wood of Okanogan in the County of Okanogan, of the State of Washington and Barbara L. Sigman of Okanogan, in the County of Okanogan of the State of Washington, in the presence of Gail L. Hinger and Robert J. Poechmann

WITNESS My Hand at the County aforesaid, this 4th day of February, A. D. 19 66

In the presence of:

Robert J. Poechmann
and Gail L. Hinger

Orland A. Scott

Date received by County Recorder FEB 14 1966; Signature Harold E. Peterson

Recorded County Recorder; Book ..., Page ...; Date Received by State Registrar MAR 11 1966

DH 61-027

(Use typewriter and/or black ink)

Officiant should send this copy back to the County Recorder immediately.

Department of Health
Bureau of Vital Statistics
Boise, Idaho

STATE OF IDAHO

State File No. 1336
County File No. 181117

County of Kootenai 28

Marriage License

COMPARED INDEXED

BOOK 108 PAGE 388

KNOW ALL MEN BY THIS CERTIFICATE: That any regularly ordained minister of the Gospel, authorized by the rites and usages of the church or denomination of Christians, Hebrews, or religious body of which he may be a member, or any judge or Justice of the Peace, or competent officer to whom this may come, he not knowing of any lawful impediments thereto, is hereby authorized and empowered to solemnize the rites of Matrimony between:

GROOM		AND	BRIDE
1. Full Name	Alfred MacDonald 2-555		9. Full Name Mary Pearl Graham
2. Address: City	Kimberly,	B.C., County	Canada 52 State
			10. Address Kimberly, City B.C., County Canada 52 State
3. Age 44	4. Color or Race W	5. Single 6. Widowed 7. Divorced d	11. Age 40 12. Color or Race W 13. Single 14. Widowed W 15. Divorced
8. Birthplace: City	Regina, Sask., State Canada 2		16. Maiden Name if previously married Callaghan
			17. Birthplace: City Kimberly, B.C., State Canada 2

And to certify the same to said parties, or either of them under his hand and seal, in his ministerial or official capacity, and thereupon he is required to deliver this copy to the parties so married.

IN TESTIMONY WHEREOF, I have hereunto set my hand and affixed my official seal, at Coeur d'Alene, Kootenai County, Idaho, this 4th day of February, A. D. 19 66.

Harold E. Peterson
Recorder

Joanne Loomer
Deputy

Marriage Certificate

I, Orland A. Scott, a Minister residing at Coeur d'Alene, in the county of Kootenai in the State of Idaho do certify that, in accordance with the authority on me conferred by the above license, I did on this 4th day of February, in the year A. D. 19 66 at Coeur d'Alene in the County of Kootenai 28, in the State of Idaho, solemnize the rites of matrimony between Alfred MacDonald of Kimberly in the County of British Columbia, of the State of Canada and Mary Pearl Graham of Kimberly, in the County of British Columbia of the State of Canada, in the presence of Barbara Kilborn and Joanne Marinovich

WITNESS My Hand at the County aforesaid, this 4th day of February, A. D. 19 66

In the presence of:

Barbara Kilborn

and Joanne Marinovich

Orland A. Scott

Date received FEB 14 1966 by County Recorder; Signature Harold E. Peterson

Recorded County Recorder; Book ..., Page ...; Date Received by State Registrar MAR 11 1966

DH 61-027

(Use typewriter and/or black ink)

Officiant should send this copy back to the County Recorder immediately.

Department of Health
Bureau of Vital Statistics
Boise, Idaho

STATE OF IDAHO

State File No. 1337
County File No. 181128

County of Kootenai 28

Marriage License

COMPARED INDEXED BOOK 108 PAGE 394

KNOW ALL MEN BY THIS CERTIFICATE: That any regularly ordained minister of the Gospel, authorized by the rites and usages of the church or denomination of Christians, Hebrews, or religious body of which he may be a member, or any judge or Justice of the Peace, or competent officer to whom this may come, he not knowing of any lawful impediments thereto, is hereby authorized and empowered to solemnize the rites of Matrimony between:

GROOM		AND	BRIDE	
1. Full Name	James Resch 2-555		9. Full Name	Norma Moon
2. Address: City	Tacoma,		10. Address: City	Tacoma,
County	Pierce,		County	Pierce,
State	Wn. 48		State	Wn. 48
3. Age	19		11. Age	18
4. Color or Race	W		12. Color or Race	W
5. Single	S		13. Single	S
6. Widowed			14. Widowed	
7. Divorced			15. Divorced	
8. Birthplace: City	Vancouver, B.C.		16. Maiden Name if previously married	
State	Canada 2		17. Birthplace: City	Tacoma,
			State	Wn. 1

And to certify the same to said parties, or either of them under his hand and seal, in his ministerial or official capacity, and thereupon he is required to deliver this copy to the parties so married.

IN TESTIMONY WHEREOF, I have hereunto set my hand and affixed my official seal, at Coeur d'Alene, Kootenai County, Idaho, this 4th day of February, A. D. 1966.

Harold E. Peterson
Recorder

Joanne Loomer
Deputy

Marriage Certificate

I, Orland A. Scott, a Minister residing at Coeur d'Alene, in the county of Kootenai in the State of Idaho do certify that, in accordance with the authority on me conferred by the above license, I did on this 4th day of February, in the year A. D. 1966 at Coeur d'Alene in the County of Kootenai 28, in the State of Idaho, solemnize the rites of matrimony between James Resch of Tacoma in the County of Pierce, of the State of Washington and Norma Moon of Tacoma, in the County of Pierce of the State of Washington, in the presence of Barbara Kilborn and Joanne Marinovich

WITNESS My Hand at the County aforesaid, this 4th day of February, A. D. 1966

In the presence of:

Joanne Marinovich
and Barbara Kilborn

Orland A. Scott

Date received by County Recorder FEB 14 1966; Signature Harold E. Peterson

Recorded County Recorder; Book ____, Page ____; Date Received by State Registrar MAR 11 1966

DH 61-027

Department of Health
Bureau of Vital Statistics
Boise, Idaho

STATE OF IDAHO

State File No. 1338
County File No. 181137

County of Kootenai 28

Marriage License

COMPARED INDEXED BOOK 108 PAGE 398

KNOW ALL MEN BY THIS CERTIFICATE: That any regularly ordained minister of the Gospel, authorized by the rites and usages of the church or denomination of Christians, Hebrews, or religious body of which he may be a member, or any judge or Justice of the Peace, or competent officer to whom this may come, he not knowing of any lawful impediments thereto, is hereby authorized and empowered to solemnize the rites of Matrimony between:

GROOM		AND	BRIDE	
1. Full Name	Frank Toliver 2-555		9. Full Name	Celestine Montgomery
2. Address:	Spokane, Spokane, Washington 48 (City, County, State)		10. Address:	Spokane, Spokane, Washington 48 (City, County, State)
3. Age	20		11. Age	16
4. Color or Race	N		12. Color or Race	N
5. Single	S		13. Single	S
6. Widowed			14. Widowed	
7. Divorced			15. Divorced	
8. Birthplace: City	Columbia State S. Car.		16. Maiden Name if previously married	* * *
			17. Birthplace: City	Los Angeles State Calif.

And to certify the same to said parties, or either of them under his hand and seal, in his ministerial or official capacity, and thereupon he is required to deliver this copy to the parties so married.

IN TESTIMONY WHEREOF, I have hereunto set my hand and affixed my official seal, at Coeur d'Alene, Kootenai County, Idaho, this 4th day of February, A. D. 19 66.

Harold E. Peterson
Recorder
Judith C. Fugler
Deputy

Marriage Certificate

I, Orland A. Scott, a Minister residing at Coeur d'Alene, in the county of Kootenai in the State of Idaho do certify that, in accordance with the authority on me conferred by the above license, I did on this 4th day of February, in the year A. D. 19 66 at Coeur d'Alene in the County of Kootenai 281, in the State of Idaho, solemnize the rites of matrimony between Frank Toliver of Spokane in the County of Spokane, of the State of Washington and Celestine Montgomery of Spokane, in the County of Spokane of the State of Washington, in the presence of Alice Denmon and Zenphren Montgomery

WITNESS My Hand at the County aforesaid, this 4th day of February, A. D. 19 66

In the presence of:
Alice Denmon
and Zenphren Montgomery

Orland A. Scott

Date received by County Recorder FEB 14 1966; Signature Harold E. Peterson County Recorder; Recorded Book ..., Page ...; Date Received by State Registrar MAR 11 1966

(Use typewriter and/or black ink)

Officiant should send this copy back to the County Recorder immediately.

DH 61-027

(Use typewriter and/or black ink)

Officiant should send this copy back to the County Recorder immediately.

Department of Health
Bureau of Vital Statistics
Boise, Idaho

STATE OF IDAHO

State File No. 1339
County File No. 13114 8

County of Kootenai 28

Marriage License

INDEXED
COMPARED

BOOK 108 PAGE 404

KNOW ALL MEN BY THIS CERTIFICATE: That any regularly ordained minister of the Gospel, authorized by the rites and usages of the church or denomination of Christians, Hebrews, or religious body of which he may be a member, or any judge or Justice of the Peace, or competent officer to whom this may come, he not knowing of any lawful impediments thereto, is hereby authorized and empowered to solemnize the rites of Matrimony between:

GROOM		AND	BRIDE	
1. Full Name	J. P. Whitbread		9. Full Name	Sharon J. McMillan
2. Address:	Calgary (City), Alberta (County), Canada (State) 52		10. Address:	Calgary (City), Alberta (County), Canada (State) 52
3. Age	20		11. Age	21
4. Color or Race	W		12. Color or Race	W
5. Single	S		13. Single	S
6. Widowed			14. Widowed	
7. Divorced			15. Divorced	
8. Birthplace: City	Calgary, Alta. State Canada		16. Maiden Name if previously married	* * *
			17. Birthplace: City	Drumheller, Alta State Canada

And to certify the same to said parties, or either of them under his hand and seal, in his ministerial or official capacity, and thereupon he is required to deliver this copy to the parties so married.

IN TESTIMONY WHEREOF, I have hereunto set my hand and affixed my official seal, at Coeur d'Alene, Kootenai County, Idaho, this 4th day of February, A. D. 19 66.

Harold E. Peterson
Recorder

Judith C. Kugler
Deputy

Marriage Certificate

I, Orland A. Scott, a Minister residing at Coeur d'Alene, in the county of Kootenai in the State of Idaho do certify that, in accordance with the authority on me conferred by the above license, I did on this 4th day of February, in the year A. D. 19 66 at Coeur d'Alene in the County of Kootenai 28, in the State of Idaho, solemnize the rites of matrimony between J. P. Whitbread of Calgary in the County of Alberta, of the State of Canada and Sharon J. McMillan of Calgary, in the County of Alberta of the State of Canada, in the presence of Barbara Kilborn and Joanne Marinovich

WITNESS My Hand at the County aforesaid, this 4th day of February, A. D. 19 66

In the presence of:

Barbara Kilborn

and Joanne Marinovich

Orland A Scott

Date received by County Recorder FEB 14 1966; Signature Harold E Peterson

Recorded County Recorder; Book ..., Page ...; Date Received by State Registrar MAR 11 1966

DH 61-027

SEP 1 0 1969

Department of Health
Bureau of Vital Statistics
Boise, Idaho

STATE OF IDAHO

State File No. 1340
County File No. 181065

County of Kootenai 28

Marriage License

INDEXED
COMPARED

BOOK 108 PAGE 362

KNOW ALL MEN BY THIS CERTIFICATE: That any regularly ordained minister of the Gospel, authorized by the rites and usages of the church or denomination of Christians, Hebrews, or religious body of which he may be a member, or any judge or Justice of the Peace, or competent officer to whom this may come, he not knowing of any lawful impediments thereto, is hereby authorized and empowered to solemnize the rites of Matrimony between:

GROOM 2-555		AND	BRIDE 2-555	
1. Full Name	Donald A. Brewton		9. Full Name	Idella Meadows
2. Address: City	Garden Springs		10. Address: City	Garden Springs
County	Spokane		County	Spokane
State	Wash. 48		State	Wash. 48
3. Age	20		11. Age	20
4. Color or Race	Negro		12. Color or Race	Negro
5. Single	S		13. Single	S
6. Widowed			14. Widowed	
7. Divorced			15. Divorced	
8. Birthplace: City	Pierce		16. Maiden Name if previously married	*****
State	Florida		17. Birthplace: City	Brewster
			State	Florida

And to certify the same to said parties, or either of them under his hand and seal, in his ministerial or official capacity, and thereupon he is required to deliver this copy to the parties so married.

IN TESTIMONY WHEREOF, I have hereunto set my hand and affixed my official seal, at Coeur d'Alene, Kootenai County, Idaho, this 29th day of January, A. D. 19 66.

Harold E. Peterson
Recorder

Deputy

Marriage Certificate

I, Orland A. Scott, a Minister residing at Coeur d'Alene, in the county of Kootenai in the State of Idaho do certify that, in accordance with the authority on me conferred by the above license, I did on this 4th day of February, in the year A. D. 19 66 at Coeur d'Alene in the County of Kootenai 28, in the State of Idaho, solemnize the rites of matrimony between Donald A. Brewton of Garden Springs in the County of Spokane, of the State of Washington and Idella Meadows of Garden Springs, in the County of Spokane of the State of Washington, in the presence of Barbara Kilborn and Mary J. Kilborn

WITNESS My Hand at the County aforesaid, this 4th day of February, A. D. 1966

In the presence of:

Barbara Kilborn
and Mary Jo Kilborn

Orland A. Scott

Date received by County Recorder FEB 14 1966; Signature Harold E. Peterson

Recorded County Recorder; Book ..., Page ...; Date Received by State Registrar MAR 11 1966

(Use typewriter and/or black ink)

Officiant should send this copy back to the County Recorder immediately.

DH 61-027

(Use typewriter and/or black ink)

Officiant should send this copy back to the County Recorder immediately.

Department of Health
Bureau of Vital Statistics
Boise, Idaho

STATE OF IDAHO

State File No. 1341
County File No. 131106

County of Kootenai 28

Marriage License

INDEXED COMPARED BOOK 108 PAGE 383

KNOW ALL MEN BY THIS CERTIFICATE: That any regularly ordained minister of the Gospel, authorized by the rites and usages of the church or denomination of Christians, Hebrews, or religious body of which he may be a member, or any judge or Justice of the Peace, or competent officer to whom this may come, he not knowing of any lawful impediments thereto, is hereby authorized and empowered to solemnize the rites of Matrimony between:

GROOM		AND	BRIDE	
1. Full Name	Koran Kasperson 2-555 48		9. Full Name	Eva Ottesen 2-555 48
2. Address:	Bainbridge Island, Kitsap, Wn. (City, County, State)		10. Address:	Seattle, King, Wn. (City, County, State)
3. Age	22		11. Age	22
4. Color or Race	W		12. Color or Race	W
5. Single	S		13. Single	S
6. Widowed			14. Widowed	
7. Divorced			15. Divorced	
8. Birthplace: City	Seattle, State Wn.		16. Maiden Name if previously married	
			17. Birthplace: City	Hitra, State Norway

And to certify the same to said parties, or either of them under his hand and seal, in his ministerial or official capacity, and thereupon he is required to deliver this copy to the parties so married.

IN TESTIMONY WHEREOF, I have hereunto set my hand and affixed my official seal, at Coeur d'Alene, Kootenai County, Idaho, this 4th day of February, A. D. 1966.

Harold E. Peterson
Recorder

Dianne Loomer
Deputy

Marriage Certificate

I, Orland A. Scott, a Minister residing at Coeur d'Alene, in the county of Kootenai in the State of Idaho do certify that, in accordance with the authority on me conferred by the above license, I did on this 4th day of February, in the year A. D. 1966 at Coeur d'Alene in the County of Kootenai 28, in the State of Idaho, solemnize the rites of matrimony between Koran Kasperson of Bainbridge Island in the County of Kitsap, of the State of Washington and Eva Ottesen of Seattle, in the County of King of the State of Washington, in the presence of Barbara Kilborn and Mary J. Kilborn

WITNESS My Hand at the County aforesaid, this 4th day of February, A. D. 1966

In the presence of:

Barbara Kilborn

and Mary J. Kilborn

Orland A. Scott

Date received by County Recorder FEB 14 1966; Signature Harold E. Peterson

Recorded County Recorder; Book ____, Page ____; Date Received by State Registrar MAR 1 1 1966

DH 61-027

(Use typewriter and/or black ink)

Officiant should send this copy back to the County Recorder immediately.

Department of Health
Bureau of Vital Statistics
Boise, Idaho

STATE OF IDAHO

State File No. 1342
County File No. 181123

INDEXED
COMPARED

County of Kootenai 28

Marriage License

BOOK 108 PAGE 391

KNOW ALL MEN BY THIS CERTIFICATE: That any regularly ordained minister of the Gospel, authorized by the rites and usages of the church or denomination of Christians, Hebrews, or religious body of which he may be a member, or any judge or Justice of the Peace, or competent officer to whom this may come, he not knowing of any lawful impediments thereto, is hereby authorized and empowered to solemnize the rites of Matrimony between:

GROOM		AND	BRIDE	
1. Full Name	Robert J. Poechmann 2-555 48		9. Full Name	Gail L. Hinger 2-555 48
2. Address:	Okanogan (City) Okanogan (County) Washington (State)		10. Address:	Okanogan (City) Okanogan (County) Washington (State)
3. Age	19		11. Age	18
4. Color or Race	W		12. Color or Race	W
5. Single	S		13. Single	S
6. Widowed			14. Widowed	
7. Divorced			15. Divorced	
8. Birthplace: City	Burlington		16. Maiden Name if previously married	--
State	Washington		17. Birthplace: City	Omak
			State	Washington

And to certify the same to said parties, or either of them under his hand and seal, in his ministerial or official capacity, and thereupon he is required to deliver this copy to the parties so married.

IN TESTIMONY WHEREOF, I have hereunto set my hand and affixed my official seal, at Coeur d'Alene, Kootenai County, Idaho, this 4th day of February, A. D. 1966.

HAROLD E. PETERSON
Recorder

Margaret A. Shepard
Deputy

Marriage Certificate

I, Orland A. Scott, a Minister residing at Coeur d'Alene, in the county of Kootenai in the State of Idaho do certify that, in accordance with the authority on me conferred by the above license, I did on this 4th day of February, in the year A. D. 1966 at Coeur d'Alene in the County of Kootenai 28, in the State of Idaho, solemnize the rites of matrimony between Robert J. Poechmann of Okanogan in the County of Okanogan, of the State of Washington and Gail L. Hinger of Okanogan, in the County of Okanogan of the State of Washington, in the presence of Michael G. Wood and Barbara L. Sigman

WITNESS My Hand at the County aforesaid, this 4th day of February, A. D. 19 66

In the presence of:

Michael G. Wood

and Barbara L. Sigman

Orland A. Scott

Date received by County Recorder FEB 14 1966; Signature Harold E. Peterson

Recorded County Recorder; Book ..., Page ...; Date Received by State Registrar MAR 11 1966

DH 61-027

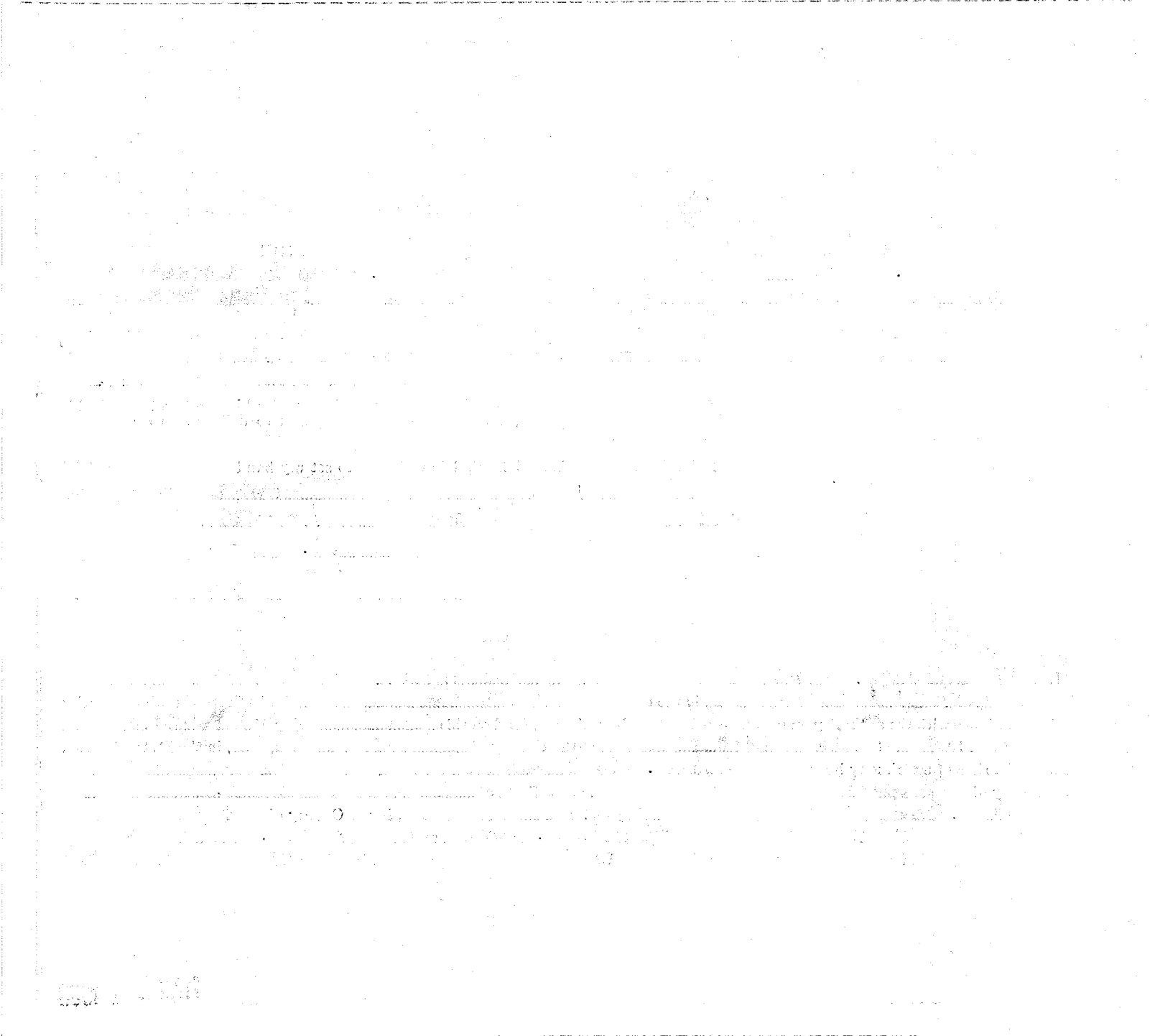

Department of Health
Bureau of Vital Statistics
Boise, Idaho

STATE OF IDAHO

State File No. 1343
County File No. 480736

County of Kootenai 28

Marriage License

COMPARED
INDEXED

BOOK 108 PAGE 330

KNOW ALL MEN BY THIS CERTIFICATE: That any regularly ordained minister of the Gospel, authorized by the rites and usages of the church or denomination of Christians, Hebrews, or religious body of which he may be a member, or any judge or Justice of the Peace, or competent officer to whom this may come, he not knowing of any lawful impediments thereto, is hereby authorized and empowered to solemnize the rites of Matrimony between:

GROOM AND BRIDE

1. Full Name Keith O. Cram 2-555
2. Address: Spokane, (City) Spokane, (County) Wn. (State) 48
3. Age 29 4. Color or Race W 5. Single 6. Widowed 7. Divorced d
8. Birthplace: City Benton City, State Minn.

9. Full Name Leta Ann Britton 2-555
10. Address Spokane, (City) Spokane, (County) Wn. (State) 48
11. Age 32 12. Color or Race W 13. Single 14. Widowed 15. Divorced d
16. Maiden Name if previously married Dodge
17. Birthplace: City Priest River, State Idaho

And to certify the same to said parties, or either of them under his hand and seal, in his ministerial or official capacity, and thereupon he is required to deliver this copy to the parties so married.

IN TESTIMONY WHEREOF, I have hereunto set my hand and affixed my official seal, at Coeur d'Alene, Kootenai County, Idaho, this 2nd day of February, A. D. 19 66.

Harold E. Peterson
Recorder

Jeanne Loomer
Deputy

Marriage Certificate

I, Dr Victoria Carbury, a Minister residing at Coeur D'Alene, in the county of Kootenai in the State of Idaho do certify that, in accordance with the authority on me conferred by the above license, I did on this 5th day of February, in the year A. D. 19 66 at Coeur D'Alene in the County of Kootenai 28, in the State of Idaho, solemnize the rites of matrimony between Keith O. Cram of Spokane in the County of Spokane, of the State of Washington and Leta Ann Britton of Spokane, in the County of Spokane of the State of Washington in the presence of Mrs Anna La Turner and Mr Ronald P. Cram.

WITNESS My Hand at the County aforesaid, this 5th day of February, A. D. 19 66

In the presence of:

Mrs Ann La Turner

and Mr Ronald P. Cram

Rev Dr Victoria Carbury DD PhD Thy Ob

Date received by County Recorder FEB 7 1966; Signature Harold E Peterson County Recorder; Recorded Book, Page; Date Received by State Registrar FEB 28 1966

DH 61-027

(Use typewriter and/or black ink)

Officiant should send this copy back to the County Recorder immediately.

Department of Health
Bureau of Vital Statistics
Boise, Idaho

STATE OF IDAHO

State File No. 1344
County File No. 180770

County of Kootenai 28

Marriage License

INDEXED
COMPARED

BOOK 108 PAGE 347

KNOW ALL MEN BY THIS CERTIFICATE: That any regularly ordained minister of the Gospel, authorized by the rites and usages of the church or denomination of Christians, Hebrews, or religious body of which he may be a member, or any judge or Justice of the Peace, or competent officer to whom this may come, he not knowing of any lawful impediments thereto, is hereby authorized and empowered to solemnize the rites of Matrimony between:

GROOM		AND	BRIDE	
1. Full Name	Mel E. LaRoy 2-555		9. Full Name	Lois M. Lowe 2-555
2. Address: City / County / State	Seattle / King / Washington 48		10. Address: City / County / State	Seattle / King / Washington 48
3. Age 47 4. Color or Race W 5. Single 6. Widowed 7. Divorced D			11. 46 12. Color or Race W 13. Single 14. Widowed 15. Divorced D	
8. Birthplace: City	Minneapolis State Minn.		16. Maiden Name if previously married	Dawson
			17. Birthplace: City	Billings State Mont.

And to certify the same to said parties, or either of them under his hand and seal, in his ministerial or official capacity, and thereupon he is required to deliver this copy to the parties so married.

IN TESTIMONY WHEREOF, I have hereunto set my hand and affixed my official seal, at Coeur d'Alene, Kootenai County, Idaho, this 5th day of February, A. D. 19 66.

Harold E. Peterson
Recorder

Marguerite Tomblin
Deputy

Marriage Certificate

I, Lyman W. Winkle, a Minister residing at Coeur d'Alene, in the county of Kootenai in the State of Idaho do certify that, in accordance with the authority on me conferred by the above license, I did on this 5th day of February, in the year A. D. 1966 at Coeur d'Alene in the County of Kootenai 28, in the State of Idaho, solemnize the rites of matrimony between Mel E. LaRoy of Seattle in the County of King, of the State of Washington and Lois M. Lowe of Seattle, in the County of King of the State of Washington, in the presence of Oliver Acton and William Harris

WITNESS My Hand at the County aforesaid, this 5th day of February, A. D. 19 66

Lyman W. Winkle, Minister

In the presence of:

Oliver A. Acton

and Wm H. Harris

Lyman W. Winkle

Date received by County Recorder FEB 7 1966; Signature Harold E. Peterson

Recorded County Recorder; Book ..., Page ...; Date Received by State Registrar FEB 28 1966

DH 61-027

(Use typewriter and/or black ink)

Officiant should send this copy back to the County Recorder immediately.

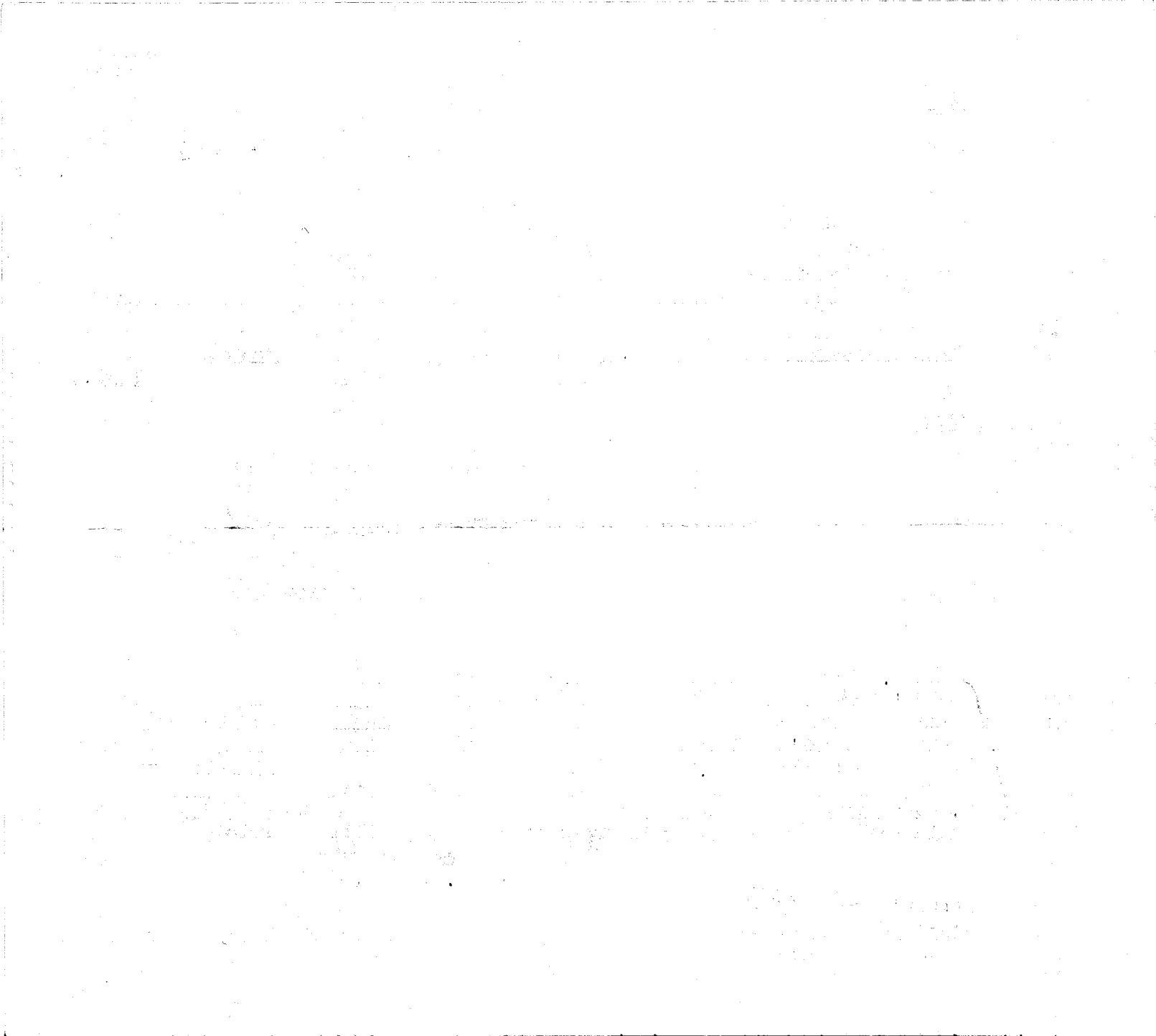

(Use typewriter and/or black ink)

Officiant should send this copy back to the County Recorder immediately.

Department of Health
Bureau of Vital Statistics
Boise, Idaho

STATE OF IDAHO

State File No. 1345
County File No. 180741

County of Kootenai 28

Marriage License

COMPARED INDEXED

BOOK 108 PAGE 332

KNOW ALL MEN BY THIS CERTIFICATE: That any regularly ordained minister of the Gospel, authorized by the rites and usages of the church or denomination of Christians, Hebrews, or religious body of which he may be a member, or any judge or Justice of the Peace, or competent officer to whom this may come, he not knowing of any lawful impediments thereto, is hereby authorized and empowered to solemnize the rites of Matrimony between:

GROOM		AND	BRIDE	
1. Full Name	Allen J. R. Dunlap 2-555		9. Full Name	Ollie M. Mills 2-555
2. Address: City	Seattle		10. Address: City	Seattle
County	King		County	King
State	Washington 48		State	Washington 48
3. Age	32		11. Age	31
4. Color or Race	Negro		12. Color or Race	Negro
5. Single / 6. Widowed / 7. Divorced	D		13. Single / 14. Widowed / 15. Divorced	D
8. Birthplace: City	East Orange		16. Maiden Name if previously married	Wafford
State	N. J.		17. Birthplace: City	Bonita
			State	La.

And to certify the same to said parties, or either of them under his hand and seal, in his ministerial or official capacity, and thereupon he is required to deliver this copy to the parties so married.

IN TESTIMONY WHEREOF, I have hereunto set my hand and affixed my official seal, at Coeur d'Alene, Kootenai County, Idaho, this 5th day of February, A. D. 19 66.

Harold E. Peterson
Recorder

Marguerite Tomblin
Deputy

Marriage Certificate

I, Craig C. Kosonen, a Justice of the Peace residing at Coeur d'Alene, in the county of Kootenai in the State of Idaho do certify that, in accordance with the authority on me conferred by the above license, I did on this 5th day of February, in the year A. D. 19 66 at Coeur d'Alene in the County of Kootenai 28, in the State of Idaho, solemnize the rites of matrimony between Allen J.R. Dunlap of Seattle in the County of King, of the State of Washington and Ollie M. Mills of Seattle, in the County of King of the State of Washington, in the presence of Jay Crane and Wayne Parsons

WITNESS My Hand at the County aforesaid, this 5th day of February, A. D. 19 66

In the presence of:

Jay Crane

and Wayne Parsons

Date received by County Recorder FEB 7 1966; Signature Harold E. Peterson

Recorded County Recorder; Book ..., Page ...; Date Received by State Registrar FEB 28 1966

DH 61-027

Department of Health
Bureau of Vital Statistics
Boise, Idaho

STATE OF IDAHO

State File No. 1346
County File No. 180728

County of Kootenai 28

Marriage License

COMPARED INDEXED

BOOK 108 PAGE 326

KNOW ALL MEN BY THIS CERTIFICATE: That any regularly ordained minister of the Gospel, authorized by the rites and usages of the church or denomination of Christians, Hebrews, or religious body of which he may be a member, or any judge or Justice of the Peace, or competent officer to whom this may come, he not knowing of any lawful impediments thereto, is hereby authorized and empowered to solemnize the rites of Matrimony between:

GROOM		AND	BRIDE	
1. Full Name	Roger M. Baranko 2-555 27		9. Full Name	Linda L. Marianetti 27
2. Address:	Great Falls (City) Cascade (County) Montana (State)		10. Address:	Great Falls (City) Cascade (County) Montana (State)
3. Age	18	4. Color or Race W	5. Single S	6. Widowed 7. Divorced
11. Age	19	12. Color or Race W	13. Single S	14. Widowed 15. Divorced
8. Birthplace: City	Great Falls	State Mont.	16. Maiden Name if previously married	
			17. Birthplace: City	Great Falls State Mont.

And to certify the same to said parties, or either of them under his hand and seal, in his ministerial or official capacity, and thereupon he is required to deliver this copy to the parties so married.

IN TESTIMONY WHEREOF, I have hereunto set my hand and affixed my official seal, at Coeur d'Alene, Kootenai County, Idaho, this 5th day of February, A. D. 19 66.

Harold E. Peterson
Recorder

Marguerite Tomblin
Deputy

Marriage Certificate

I, Andrew Callahan, a Justice of the Peace residing at Coeur d'Alene, in the county of Kootenai in the State of Idaho do certify that, in accordance with the authority on me conferred by the above license, I did on this 5th day of February, in the year A. D. 1966 at Coeur d'Alene in the County of Kootenai 28, in the State of Idaho, solemnize the rites of matrimony between Roger M. Baranko of Great Falls in the County of Cascade, of the State of Montana and Linda L. Marianetti of Great Falls, in the County of Cascade of the State of Montana, in the presence of Marvin Singleton and Zin Faris

WITNESS My Hand at the County aforesaid, this 5th day of February, A. D. 1966

In the presence of:
Marvin Singleton
and Zin Faris

Andrew Callahan
Justice of the Peace

Date received by County Recorder FEB 7 1966; Signature Harold E. Peterson County Recorder; Book ..., Page ...; Date received by State Registrar FEB 28 1966

(Use typewriter and/or black ink)

Officiant should send this copy back to the County Recorder immediately.

DH 61-027

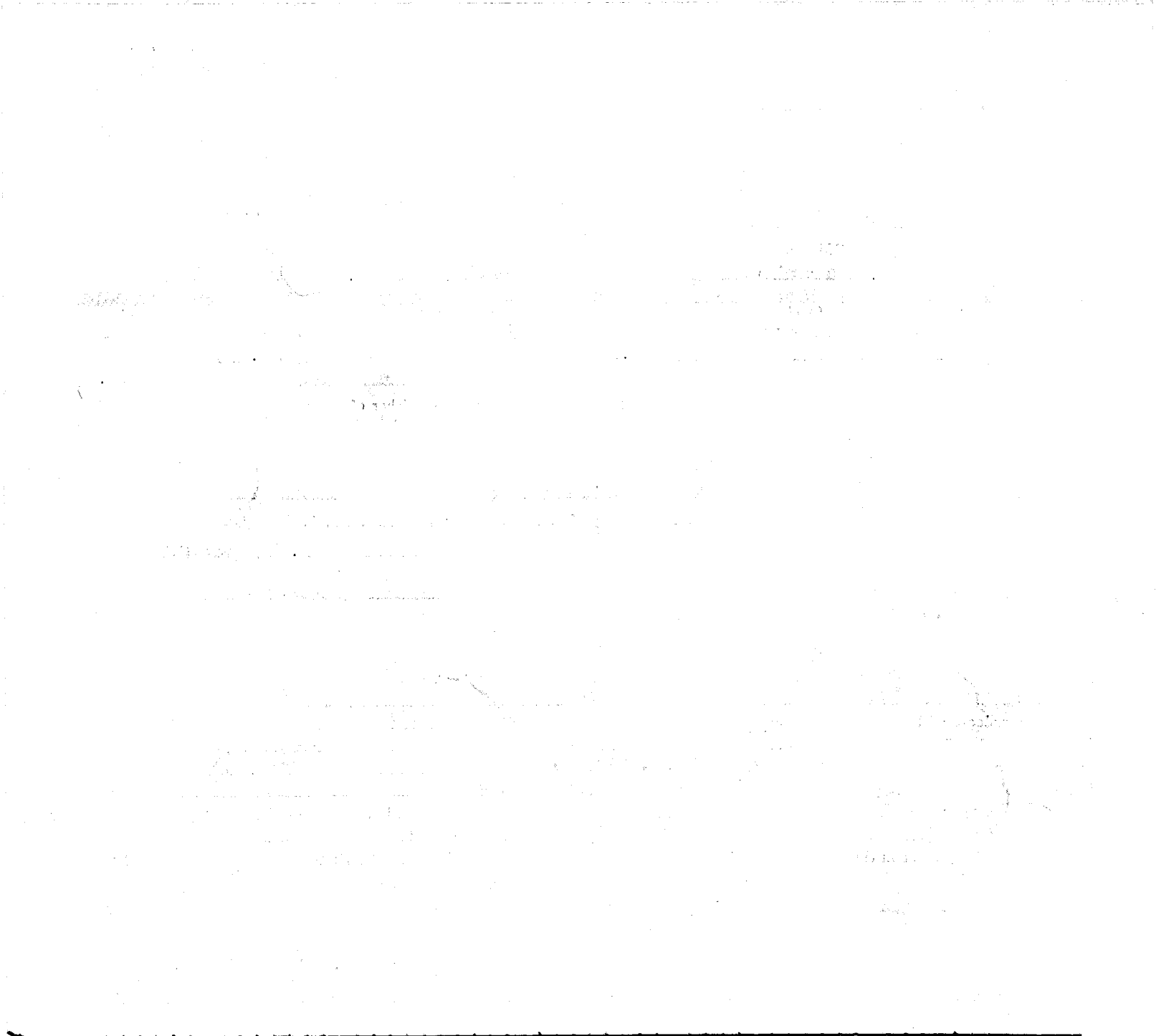

Department of Health
Bureau of Vital Statistics
Boise, Idaho

STATE OF IDAHO

State File No. 1347
County File No. 180789

County of Kootenai 28

Marriage License

COMPARED INDEXED BOOK 108 PAGE 356

KNOW ALL MEN BY THIS CERTIFICATE: That any regularly ordained minister of the Gospel, authorized by the rites and usages of the church or denomination of Christians, Hebrews, or religious body of which he may be a member, or any judge or Justice of the Peace, or competent officer to whom this may come, he not knowing of any lawful impediments thereto, is hereby authorized and empowered to solemnize the rites of Matrimony between:

GROOM		AND	BRIDE	
1. Full Name	Joseph J. Stupak Sr. 2-555		9. Full Name	Florence P. Mack 2-565
2. Address: City / County / State	Seattle / King / Washington 48		10. Address: City / County / State	Seattle / King / Washington 48
3. Age 49	4. Color or Race W	5. Single ..... 6. Widowed ..... 7. Divorced D	11. Age L	12. Color or Race W 13. Single ..... 14. Widowed ..... 15. Divorced D
8. Birthplace: City	Letrobe State Penn.		16. Maiden Name if previously married	Smith
			17. Birthplace: City	Dawson State Yukon

And to certify the same to said parties, or either of them under his hand and seal, in his ministerial or official capacity, and thereupon he is required to deliver this copy to the parties so married.

IN TESTIMONY WHEREOF, I have hereunto set my hand and affixed my official seal, at Coeur d'Alene, Kootenai County, Idaho, this 5th day of February, A. D. 1966.

Harold E. Peterson
Recorder

Marguerite Tomlin
Deputy

Marriage Certificate

I, Craig C. Kosonen, a Justice of the Peace residing at Coeur d'Alene, in the county of Kootenai in the State of Idaho do certify that, in accordance with the authority on me conferred by the above license, I did on this 5th day of February, in the year A. D. 1966 at Coeur d'Alene in the County of Kootenai 28, in the State of Idaho, solemnize the rites of matrimony between Joseph J. Stupak Sr. of Seattle in the County of King, of the State of Washington and Florence P. Mack of Seattle, in the County of King of the State of Washington, in the presence of Ron Hogge and Jay Crane

WITNESS My Hand at the County aforesaid, this 5th day of February, A. D. 1966

In the presence of:

Ron Hogge

and Jay Crane

Date received by County Recorder FEB 7 1966; Signature Harold E. Peterson

Recorded County Recorder; Book ....., Page .....; Date Received by State Registrar FEB 28 1966

(Use typewriter and/or black ink)

Officiant should send this copy back to the County Recorder immediately.

DH 61-027

Department of Health
Bureau of Vital Statistics
Boise, Idaho

STATE OF IDAHO

State File No. 1348
County File No. 480793

(Use typewriter and/or black ink)

County of Kootenai 28

Marriage License

INDEXED
COMPARED
BOOK 108 PAGE 358

KNOW ALL MEN BY THIS CERTIFICATE: That any regularly ordained minister of the Gospel, authorized by the rites and usages of the church or denomination of Christians, Hebrews, or religious body of which he may be a member, or any judge or Justice of the Peace, or competent officer to whom this may come, he not knowing of any lawful impediments thereto, is hereby authorized and empowered to solemnize the rites of Matrimony between:

GROOM 1-388		AND	BRIDE 2-855	
1. Full Name	Michael John Vanderpool		9. Full Name	Mary Sue Miles
2. Address:	New Plymouth (City) Payette (County) Idaho (State) 13		10. Address:	Blaine (City) Whatcom (County) Washington (State) 48
3. Age	20		11. Age	19
4. Color or Race	W		12. Color or Race	W
5. Single	S		13. Single	S
6. Widowed			14. Widowed	
7. Divorced			15. Divorced	
8. Birthplace: City	Ontario State Oregon		16. Maiden Name if previously married	
			17. Birthplace: City	Bellingham State Wash.

And to certify the same to said parties, or either of them under his hand and seal, in his ministerial or official capacity, and thereupon he is required to deliver this copy to the parties so married.

IN TESTIMONY WHEREOF, I have hereunto set my hand and affixed my official seal, at Coeur d'Alene, Kootenai County, Idaho, this 5th day of February, A. D. 1966.

Harold E. Peterson
Recorder

Marguerite Tomblin
Deputy

Marriage Certificate

I, Andrew Callahan, a Justice of the Peace residing at Coeur d'Alene, in the county of Kootenai in the State of Idaho do certify that, in accordance with the authority on me conferred by the above license, I did on this 5th day of February, in the year A. D. 1966 at Coeur d'Alene in the County of Kootenai, in the State of Idaho, solemnize the rites of matrimony between Michael John Vanderpool of New Plymouth in the County of Payette, of the State of Idaho and Mary Sue Miles of Blaine, in the County of Whatcom of the State of Washington, in the presence of David S. Bell and Janet Hazel

WITNESS My Hand at the County aforesaid, this 5th day of February, A. D. 1966

In the presence of:
David S. Bell
and Janet Hazel

Andrew Callahan
Justice of the Peace

Officiant should send this copy back to the County Recorder immediately.

Date received by County Recorder FEB 7 1966 Signature Harold E. Peterson

Recorded in County Recorder; Book ..., Page ...; by State Registrar

Date received FEB 28 1966

DH 61-027

Department of Health
Bureau of Vital Statistics
Boise, Idaho

STATE OF IDAHO

State File No. 1349
County File No. 180792

(Use typewriter and/or black ink)

Officiant should send this copy back to the County Recorder immediately.

County of Kootenai 28

Marriage License

COMPARED INDEXED BOOK 108 PAGE 358

KNOW ALL MEN BY THIS CERTIFICATE: That any regularly ordained minister of the Gospel, authorized by the rites and usages of the church or denomination of Christians, Hebrews, or religious body of which he may be a member, or any judge or Justice of the Peace, or competent officer to whom this may come, he not knowing of any lawful impediments thereto, is hereby authorized and empowered to solemnize the rites of Matrimony between:

GROOM 2-555		AND	BRIDE 2-555	
1. Full Name	Ronald L. Van Horn		9. Full Name	Diane M. Moffitt
2. Address:	Spokane (City) Spokane (County) Washington (State) 48		10. Address:	Spokane (City) Spokane (County) Washington (State) 48
3. Age 20	4. Color or Race W	5. Single S 6. Widowed 7. Divorced	11. Age 19	12. Color or Race W 13. Single S 14. Widowed 15. Divorced
8. Birthplace: City	Barberton State Ohio		16. Maiden Name if previously married	• • •
			17. Birthplace: City	Spokane State Wash.

And to certify the same to said parties, or either of them under his hand and seal, in his ministerial or official capacity, and thereupon he is required to deliver this copy to the parties so married.

IN TESTIMONY WHEREOF, I have hereunto set my hand and affixed my official seal, at Coeur d'Alene, Kootenai County, Idaho, this 5th day of February, A. D. 19 66.

Harold E. Peterson
Recorder

Marguerite Tomblin
Deputy

Marriage Certificate

I, Dr Victoria Carbury, a Minister residing at Coeur D'Alene, in the county of Kootenai in the State of Idaho do certify that, in accordance with the authority on me conferred by the above license, I did on this 5th day of February, in the year A. D. 19 66 at Coeur D'Alene in the County of Kootenai, in the State of Idaho, solemnize the rites of matrimony between Ronald L. Van Horn of Spokane in the County of Spokane, of the State of Washington and Diane M. Moffitt of Spokane, in the County of Spokane of the State of Washington, in the presence of Steven J. Lillibridge and Ravin Hacking

WITNESS My Hand at the County aforesaid, this 5th day of February, A. D. 19 66

In the presence of:

Steven J. Lillibridge

and Ravin Hacking

Rev Dr Victoria Carbury DD PhD ThM OSt

Date received by County Recorder FEB 7 1966; Signature Harold E. Peterson County Recorder; Recorded Book ..., Page ...; Date Received by State Registrar FEB 28 1966

DH 61-027

(Use typewriter and/or black ink)

Officiant should send this copy back to the County Recorder immediately.

Department of Health
Bureau of Vital Statistics
Boise, Idaho

STATE OF IDAHO

State File No. 1350
County File No. 180761

County of Kootenai 28

Marriage License

INDEXED
COMPARED

BOOK 108 PAGE 342

KNOW ALL MEN BY THIS CERTIFICATE: That any regularly ordained minister of the Gospel, authorized by the rites and usages of the church or denomination of Christians, Hebrews, or religious body of which he may be a member, or any judge or Justice of the Peace, or competent officer to whom this may come, he not knowing of any lawful impediments thereto, is hereby authorized and empowered to solemnize the rites of Matrimony between:

GROOM		AND	BRIDE	
1. Full Name	Dale Hanson 2-555		9. Full Name	Donna Paulson 2-555
2. Address:	Seattle (City) King (County) Washington (State) 48		10. Address:	Seattle (City) King (County) Washington (State) 48
3. Age 22 4. Color or Race W 5. Single S 6. Widowed 7. Divorced			11. Age 29 12. Color or Race W 13. Single 14. Widowed 15. Divorced D	
8. Birthplace: City Seattle State Wash.			16. Maiden Name if previously married Edwards	
			17. Birthplace: City Seattle State Wash.	

And to certify the same to said parties, or either of them under his hand and seal, in his ministerial or official capacity, and thereupon he is required to deliver this copy to the parties so married.

IN TESTIMONY WHEREOF, I have hereunto set my hand and affixed my official seal, at Coeur d'Alene, Kootenai County, Idaho, this 5th day of February, A. D. 19 66.

Harold E. Peterson
Recorder

Marguerite Tomblin
Deputy

Marriage Certificate

I, Dr Victoria Carbury, a Minister residing at Coeur D'Alene, in the county of Kootenai in the State of Idaho do certify that, in accordance with the authority on me conferred by the above license, I did on this 5th day of February, in the year A. D. 19 66 at Coeur D'Alene in the County of Kootenai 28, in the State of Idaho, solemnize the rites of matrimony between Dale Hanson of Seattle in the County of King, of the State of Washington and Donna Paulson of Seattle, in the County of King of the State of Washington, in the presence of Thos L. Bennett and Darla D. Bennett

WITNESS My Hand at the County aforesaid, this 5th day of February, A. D. 19 66

In the presence of:
Thomas L. Bennett
and Darla D. Bennett

Rev Dr Victoria Carbury DD PhD ThM OSL

Date received by County Recorder FEB 7 1966; Signature Harold E Peterson County Recorder; Recorded Book ..., Page ...; Date Received by State Registrar FEB 28 1966

DH 61-027

(Use typewriter and/or black ink)

Officiant should send this copy back to the County Recorder immediately.

Department of Health
Bureau of Vital Statistics
Boise, Idaho

STATE OF IDAHO

State File No. 1351
County File No. 180759

County of Kootenai 28

Marriage License

COMPARED
INDEXED

BOOK 108 PAGE 341

KNOW ALL MEN BY THIS CERTIFICATE: That any regularly ordained minister of the Gospel, authorized by the rites and usages of the church or denomination of Christians, Hebrews, or religious body of which he may be a member, or any judge or Justice of the Peace, or competent officer to whom this may come, he not knowing of any lawful impediments thereto, is hereby authorized and empowered to solemnize the rites of Matrimony between:

GROOM 2-555		AND	BRIDE 2-555	
1. Full Name	Richard D. Hanson 48		9. Full Name	Sandra L. Pennington 48
2. Address:	Seattle (City) King (County) Washington (State)		10. Address:	Seattle (City) King (County) Washington (State)
3. Age 21	4. Color or Race W 5. Single S 6. Widowed 7. Divorced		11. Age 21	12. Color or Race W 13. Single S 14. Widowed 15. Divorced
8. Birthplace: City	Seattle State Wash.		16. Maiden Name if previously married	* * *
			17. Birthplace: City	Seattle State Wash.

And to certify the same to said parties, or either of them under his hand and seal, in his ministerial or official capacity, and thereupon he is required to deliver this copy to the parties so married.

IN TESTIMONY WHEREOF, I have hereunto set my hand and affixed my official seal, at Coeur d'Alene, Kootenai County, Idaho, this 5th day of February, A. D. 1966.

Harold E. Peterson
Recorder

Marguerite Tomblin
Deputy

Marriage Certificate

I, Andrew Callahan, a Justice of the Peace residing at Coeur d'Alene, in the county of Kootenai in the State of Idaho do certify that, in accordance with the authority on me conferred by the above license, I did on this 5th day of February, in the year A. D. 19 66 at Coeur d'Alene in the County of Kootenai 28 1, in the State of Idaho, solemnize the rites of matrimony between Richard D. Hanson of Seattle in the County of King, of the State of Washington and Sandra L. Pennington of Seattle, in the County of King of the State of Washington, in the presence of Cliff Johnson and Ben Holland

WITNESS My Hand at the County aforesaid, this 5th day of February, A. D. 19 66

In the presence of

Cliff Johnson

and Ben E. Holland

Andrew Callahan
Justice of the Peace

Date received by County Recorder FEB 7 1966; Signature Harold E. Peterson

Recorded County Recorder; Book ..., Page ...; Date Received by State Registrar FEB 28 1966

DH 61-027

(Use typewriter and/or black ink)

Officiant should send this copy back to the County Recorder immediately.

Department of Health
Bureau of Vital Statistics
Boise, Idaho

STATE OF IDAHO

State File No. 1352
County File No. 180784

County of Kootenai 28

Marriage License

INDEXED
COMPARED

BOOK 108 PAGE 354

KNOW ALL MEN BY THIS CERTIFICATE: That any regularly ordained minister of the Gospel, authorized by the rites and usages of the church or denomination of Christians, Hebrews, or religious body of which he may be a member, or any judge or Justice of the Peace, or competent officer to whom this may come, he not knowing of any lawful impediments thereto, is hereby authorized and empowered to solemnize the rites of Matrimony between:

GROOM	AND	BRIDE
1. Full Name Larry R. Olbricht 2-555		9. Full Name Helen Mae Ridge 48
2. Address: Spokane (City), Spokane (County), Washington (State) 48		10. Address: Springdale (City), Stevens (County), Washington (State)
3. Age 23 4. Color or Race W 5. Single S 6. Widowed 7. Divorced		11. Age 22 12. Color or Race W 13. Single 14. Widowed 15. Divorced D
8. Birthplace: City Scotts Bluff State Neb.		16. Maiden Name if previously married Percy
		17. Birthplace: City Priest River State Idaho

And to certify the same to said parties, or either of them under his hand and seal, in his ministerial or official capacity, and thereupon he is required to deliver this copy to the parties so married.

IN TESTIMONY WHEREOF, I have hereunto set my hand and affixed my official seal, at Coeur d'Alene, Kootenai County, Idaho, this 4th day of February, A. D. 19 66.

Harold E. Peterson
Recorder

Judith C. Kugler
Deputy

Marriage Certificate

I, Dr Victoria Carbury, a Minister residing at Coeur D'Alene, in the county of Kootenai in the State of Idaho do certify that, in accordance with the authority on me conferred by the above license, I did on this 5th day of February, in the year A. D. 19 66 at Coeur D'Alene in the County of Kootenai 28, in the State of Idaho, solemnize the rites of matrimony between Larry R. Olbricht of Spokane in the County of Spokane, of the State of Washington and Helen Mae Ridge of Springdale, in the County of Stevens of the State of Washington, in the presence of Tony N. Olbricht and Juanita Coan

WITNESS My Hand at the County aforesaid, this 5th day of February, A. D. 19 66

In the presence of: Tony N. Olbricht

and Juanita Coan

Rev Dr Victoria Carbury DD PhD ThM

Date received by County Recorder FEB 7 1966; Signature Harold E. Peterson

Recorded County Recorder; Book ..., Page ...; Date Received by State Registrar FEB 28 1966

DH 61-027

Department of Health
Bureau of Vital Statistics
Boise, Idaho

STATE OF IDAHO

State File No. 1353
County File No. 180775

County of Kootenai 28

Marriage License

COMPARED INDEXED

BOOK 108 PAGE 349

KNOW ALL MEN BY THIS CERTIFICATE: That any regularly ordained minister of the Gospel, authorized by the rites and usages of the church or denomination of Christians, Hebrews, or religious body of which he may be a member, or any judge or Justice of the Peace, or competent officer to whom this may come, he not knowing of any lawful impediments thereto, is hereby authorized and empowered to solemnize the rites of Matrimony between:

GROOM		BRIDE
1. Full Name	Douglas G. Morales 2-555	9. Full Name Donna Armbruster
2. Address: City	Seattle	10. Address: City Seattle
County	King	County King
State	Washington 48	State Washington 48
3. Age	22	11. Age 18
4. Color or Race	W	12. Color or Race W
5. Single	S	13. Single S
6. Widowed		14. Widowed
7. Divorced		15. Divorced
8. Birthplace: City	Spokane	16. Maiden Name if previously married
State	Wash.	17. Birthplace: City Seattle
		State Wash.

AND

And to certify the same to said parties, or either of them under his hand and seal, in his ministerial or official capacity, and thereupon he is required to deliver this copy to the parties so married.

IN TESTIMONY WHEREOF, I have hereunto set my hand and affixed my official seal, at Coeur d'Alene, Kootenai County, Idaho, this 5th day of February, A. D. 66.

Harold E. Peterson
Recorder

Marguerite Tomblin
Deputy

Marriage Certificate

I, Andrew Callahan, a Justice of the Peace residing at Coeur d'Alene, in the county of Kootenai in the State of Idaho do certify that, in accordance with the authority on me conferred by the above license, I did on this 5th day of February, in the year A. D. 19 66 at Coeur d'Alene in the County of Kootenai (28), in the State of Idaho, solemnize the rites of matrimony between Douglas G. Morales of Seattle in the County of King, of the State of Washington and Donna Armbruster of Seattle, in the County of King of the State of Washington, in the presence of Margaret Hazel and Janet Hazel

WITNESS My Hand at the County aforesaid, this 5th day of February, A. D. 1966

In the presence of:

Margaret Hazel

and Janet Hazel

Andrew Callahan
Justice of the Peace

Date received by County Recorder FEB 7 1966 Signature Harold E. Peterson

Recorded County Recorder; Book ..., Page ...

Date Received by State Registrar FEB 28 1966

(Use typewriter and/or black ink)

Officiant should send this copy back to the County Recorder immediately.

DH 61-027

(Use typewriter and/or black ink)

Officiant should send this copy back to the County Recorder immediately.

Department of Health
Bureau of Vital Statistics
Boise, Idaho

STATE OF IDAHO

State File No. 1354
County File No. 150738

INDEXED
COMPARED

County of Kootenai 28

Marriage License

BOOK 108 PAGE 331

KNOW ALL MEN BY THIS CERTIFICATE: That any regularly ordained minister of the Gospel, authorized by the rites and usages of the church or denomination of Christians, Hebrews, or religious body of which he may be a member, or any judge or Justice of the Peace, or competent officer to whom this may come, he not knowing of any lawful impediments thereto, is hereby authorized and empowered to solemnize the rites of Matrimony between:

GROOM 2-555	AND	BRIDE 2-555
1. Full Name Gerald Keith Campbell 48		9. Full Name Vicky Jean Gilleland 48
2. Address: Ellensburg (City) Kittitas (County) Washington (State)		10. Address: Ellensburg (City) Kittitas (County) Washington (State)
3. Age 25 4. Color or Race W 5. Single S 6. Widowed 7. Divorced		11. Age 20 12. Color or Race W 13. Single S 14. Widowed 15. Divorced
8. Birthplace: City Seattle State Wash.		16. Maiden Name if previously married - - -
		17. Birthplace: City Longview State Wash.

And to certify the same to said parties, or either of them under his hand and seal, in his ministerial or official capacity, and thereupon he is required to deliver this copy to the parties so married.

IN TESTIMONY WHEREOF, I have hereunto set my hand and affixed my official seal, at Coeur d'Alene, Kootenai County, Idaho, this 5th day of February, A. D. 1966.

Harold E. Peterson
Recorder

Marguerite Tomblin
Deputy

Marriage Certificate

I, Andrew Callahan, a Justice of the Peace residing at Coeur d'Alene, in the county of Kootenai in the State of Idaho do certify that, in accordance with the authority on me conferred by the above license, I did on this 5th day of February, in the year A. D. 1966 at Coeur d'Alene in the County of Kootenai 28, in the State of Idaho, solemnize the rites of matrimony between Gerald Keith Campbell of Ellensburg in the County of Kittitas, of the State of Washington and Vicky Jean Gilleland of Ellensburg, in the County of Kittitas of the State of Campbell, in the presence of Janice Hazel and Margaret Hazel

WITNESS My Hand at the County aforesaid, this 5th day of February, A. D. 1966

In the presence of:

Janice Hazel

and Margaret Hazel

Andrew Callahan
Justice of the Peace

Date received by County Recorder FEB 7 1966; Signature Harold E. Peterson

Recorded County Recorder; Book ..., Page ...; Date Received by State Registrar FEB 28 1966

DH 61-027

Department of Health
Bureau of Vital Statistics
Boise, Idaho

STATE OF IDAHO

State File No. 1355
County File No. 180220

County of Kootenai 28

Marriage License

COMPARED
INDEXED

BOOK 108 PAGE 331

KNOW ALL MEN BY THIS CERTIFICATE: That any regularly ordained minister of the Gospel, authorized by the rites and usages of the church or denomination of Christians, Hebrews, or religious body of which he may be a member, or any judge or Justice of the Peace, or competent officer to whom this may come, he not knowing of any lawful impediments thereto, is hereby authorized and empowered to solemnize the rites of Matrimony between:

GROOM 1-402 AND **BRIDE** 1-280

1. Full Name Ronald M. Childs
2. Address: Wallace (City) Shoshone (County) Idaho (State) 13
3. Age 28 4. Color or Race W 5. Single 6. Widowed 7. Divorced D
8. Birthplace: City Nampa State Idaho

9. Full Name Sally Jeanne Hussa
10. Address: Cataldo (City) Kootenai (County) Idaho (State) 13
11. Age 22 12. Color or Race W 13. Single S 14. Widowed 15. Divorced
16. Maiden Name if previously married
17. Birthplace: City Wallace State Idaho

And to certify the same to said parties, or either of them under his hand and seal, in his ministerial or official capacity, and thereupon he is required to deliver this copy to the parties so married.

IN TESTIMONY WHEREOF, I have hereunto set my hand and affixed my official seal, at Coeur d'Alene, Kootenai County, Idaho, this 5th day of February, A. D. 19 66.

Harold E. Peterson
Recorder

Marguerite Tomblin
Deputy

Marriage Certificate

I, Andrew Callahan, a Justice of the Peace residing at Coeur d'Alene, in the county of Kootenai in the State of Idaho do certify that, in accordance with the authority on me conferred by the above license, I did on this 5th day of February, in the year A. D. 1966 at Coeur d'Alene in the County of Kootenai 28 1, in the State of Idaho, solemnize the rites of matrimony between Ronald M. Childs of Wallace in the County of Shoshone, of the State of Idaho and Sally Jeanne Hussa of Cataldo, in the County of Kootenai of the State of Idaho, in the presence of Mrs. Lottie Hussa and Henry Hussa

WITNESS My Hand at the County aforesaid, this 5th day of February, A. D. 19 66

In the presence of:
Lottie Hussa
and Henry Hussa

Andrew Callahan
Justice of the Peace

Date received by County Recorder FEB 7 1966; Signature Harold E. Peterson County Recorder, Book , Page ; Date Received by State Registrar FEB 28 1966

(Use typewriter and/or black ink)

Officiant should send this copy back to the County Recorder immediately.

DH 61-027

Department of Health
Bureau of Vital Statistics
Boise, Idaho

STATE OF IDAHO

State File No. 1356
County File No. 480787

County of Kootenai 28

Marriage License

COMPARED INDEXED

BOOK 108 PAGE 355

KNOW ALL MEN BY THIS CERTIFICATE: That any regularly ordained minister of the Gospel, authorized by the rites and usages of the church or denomination of Christians, Hebrews, or religious body of which he may be a member, or any judge or Justice of the Peace, or competent officer to whom this may come, he not knowing of any lawful impediments thereto, is hereby authorized and empowered to solemnize the rites of Matrimony between:

GROOM 1-351 AND BRIDE 2-555

1. Full Name Westbrook J. Snow
2. Address: Lewiston (City) Nez Perce (County) Idaho (State) 13
3. Age 20 4. Color or Race W 5. Single S 6. Widowed 7. Divorced
8. Birthplace: City Seattle State Wash. 1

9. Full Name Hope E. Hacker 48
10. Address: Clarkston (City) Asotin (County) Washington (State)
11. Age 20 12. Color or Race W 13. Single S 14. Widowed 15. Divorced
16. Maiden Name if previously married ...
17. Birthplace: City Mishawaka State Ind. 1

And to certify the same to said parties, or either of them under his hand and seal, in his ministerial or official capacity, and thereupon he is required to deliver this copy to the parties so married.

IN TESTIMONY WHEREOF, I have hereunto set my hand and affixed my official seal, at Coeur d'Alene, Kootenai County, Idaho, this 5th day of February, A. D. 1966.

Harold E. Peterson
Recorder

Marguerite Tomblin
Deputy

Marriage Certificate

I, Dr Victoria Carbury, a Minister residing at Coeur D'Alene, in the county of Kootenai in the State of Idaho do certify that, in accordance with the authority on me conferred by the above license, I did on this 5th day of February, in the year A. D. 1966 at Coeur D'Alene in the County of Kootenai 28 1, in the State of Idaho, solemnize the rites of matrimony between Westbrook J. Snow of Lewiston in the County of Nez Perce, of the State of Idaho and Hope E. Hacker of Clarkston, in the County of Asotin of the State of Washington, in the presence of Alice Smith and Wm Carbury

WITNESS My Hand at the County aforesaid, this 5th day of February, A. D. 1966

In the presence of:
William Carbury
and Alice Smith

Rev Dr Victoria Carbury DD PhD ThM OSA

Date received by County Recorder FEB 7 1966; Signature Harold E Peterson County Recorder; Recorded Book, Page; Date Received by State Registrar FEB 28 1966

DH 61-027

(Use typewriter and/or black ink)

Officiant should send this copy back to the County Recorder immediately.

Department of Health
Bureau of Vital Statistics
Boise, Idaho

STATE OF IDAHO

State File No. 1357
County File No. 480769

County of Kootenai 58

Marriage License

COMPARED
INDEXED

BOOK 108 PAGE 346

KNOW ALL MEN BY THIS CERTIFICATE: That any regularly ordained minister of the Gospel, authorized by the rites and usages of the church or denomination of Christians, Hebrews, or religious body of which he may be a member, or any judge or Justice of the Peace, or competent officer to whom this may come, he not knowing of any lawful impediments thereto, is hereby authorized and empowered to solemnize the rites of Matrimony between:

GROOM AND BRIDE 2-555

1. Full Name Darwin H. Lepak 2-555
2. Address: Seattle (City) King (County) Washington (State) 48
3. Age 20 4. Color or Race W 5. Single S 6. Widowed 7. Divorced
8. Birthplace: City Grand Forks State N. D.

9. Full Name Constance J. Hiltwein
10. Address: Seattle (City) King (County) Washington (State) 48
11. Age 19 12. Color or Race W 13. Single S 14. Widowed 15. Divorced
16. Maiden Name if previously married ...
17. Birthplace: City Fargo State N. D.

And to certify the same to said parties, or either of them under his hand and seal, in his ministerial or official capacity, and thereupon he is required to deliver this copy to the parties so married.

IN TESTIMONY WHEREOF, I have hereunto set my hand and affixed my official seal, at Coeur d'Alene, Kootenai County, Idaho, this 5th day of February, A. D. 1966.

Harold E. Peterson
Recorder

Marguerite Tomblin
Deputy

Marriage Certificate

I, Dr Victoria Carbury, a Minister residing at Coeur D'Alene, in the county of Kootenai in the State of Idaho do certify that, in accordance with the authority on me conferred by the above license, I did on this 5th day of February, in the year A. D. 1966 at Coeur D'Alene in the County of Kootenai 281, in the State of Idaho, solemnize the rites of matrimony between Darwin H. Lepak of Seattle in the County of King, of the State of Washington and Constance J. Hiltwein of Seattle, in the County of King of the State of Washington, in the presence of Frank E. Inks and Marjorie E. Inks

WITNESS My Hand at the County aforesaid, this 5th day of February, A. D. 1966

In the presence of:

Frank E. Inks

and Marjorie E. Inks

Rev Dr Victoria Carbury DD PhD ThM OS

Date received by County Recorder FEB 7 1966; Signature [signature] County Recorder; Recorded Book ..., Page ...; Date Received by State Registrar FEB 28 1966

DH 61-027

(Use typewriter and/or black ink)

Officiant should send this copy back to the County Recorder immediately.

Department of Health
Bureau of Vital Statistics
Boise, Idaho

STATE OF IDAHO

State File No. 1358
County File No. 180747

County of Kootenai 28

Marriage License

COMPARED
INDEXED

BOOK 108 PAGE 335

KNOW ALL MEN BY THIS CERTIFICATE: That any regularly ordained minister of the Gospel, authorized by the rites and usages of the church or denomination of Christians, Hebrews, or religious body of which he may be a member, or any judge or Justice of the Peace, or competent officer to whom this may come, he not knowing of any lawful impediments thereto, is hereby authorized and empowered to solemnize the rites of Matrimony between:

GROOM AND BRIDE

1. Full Name James Gleeson 2-555 48
2. Address: Spokane (City) Spokane (County) Washington (State)
3. Age 20 4. Color or Race W 5. Single S 6. Widowed 7. Divorced
8. Birthplace: City Spokane State Wash.

9. Full Name Carol Johnson 2-555 48
10. Address: Spokane (City) Spokane (County) Washington (State)
11. Age 21 12. Color or Race W 13. Single 14. Widowed 15. Divorced D
16. Maiden Name if previously married Donovan
17. Birthplace: City Spokane State Wash.

And to certify the same to said parties, or either of them under his hand and seal, in his ministerial or official capacity, and thereupon he is required to deliver this copy to the parties so married.

IN TESTIMONY WHEREOF, I have hereunto set my hand and affixed my official seal, at Coeur d'Alene, Kootenai County, Idaho, this 5th day of February, A. D. 1966.

Harold E. Peterson
Recorder

Arleda Jakopson
Deputy

Marriage Certificate

I, Dr Victoria Carbury, a Minister residing at Coeur D'Alene, in the county of Kootenai in the State of Idaho do certify that, in accordance with the authority on me conferred by the above license, I did on this 5th day of February, in the year A. D. 1966 at Coeur D'Alene in the County of Kootenai 281, in the State of Idaho, solemnize the rites of matrimony between James Gleeson of Spokane in the County of Spokane, of the State of Washington and Carol Johnson of Spokane, in the County of Spokane of the State of Washington, in the presence of William Carbury and Helen Nelson

WITNESS My Hand at the County aforesaid, this 5th day of February, A. D. 1966

In the presence of:
William Carbury
and Helen Nelson

Rev Dr Victoria Carbury DD PhD Thm OS

Date received by County Recorder FEB 7 1966; Signature Harold E. Peterson County Recorder; Recorded Book, Page; Date Received by State Registrar FEB 28 1966

DH 61-027

(Use typewriter and/or black ink)

Officiant should send this copy back to the County Recorder immediately.

(Use typewriter and/or black ink)

Officiant should send this copy back to the County Recorder immediately.

Department of Health
Bureau of Vital Statistics
Boise, Idaho

STATE OF IDAHO

State File No. 1359
County File No. 180772

County of Kootenai 28

Marriage License

COMPARED INDEXED

BOOK 108 PAGE 348

KNOW ALL MEN BY THIS CERTIFICATE: That any regularly ordained minister of the Gospel, authorized by the rites and usages of the church or denomination of Christians, Hebrews, or religious body of which he may be a member, or any judge or Justice of the Peace, or competent officer to whom this may come, he not knowing of any lawful impediments thereto, is hereby authorized and empowered to solemnize the rites of Matrimony between:

GROOM		AND	BRIDE	
1. Full Name	Richard Manjarrez 2-555		9. Full Name	Antonia M. Flores 2-555
2. Address:	Sunnyside (City) Yakima (County) Washington (State) 48		10. Address:	Parker (City) Yakima (County) Washington (State) 48
3. Age	21		11. Age	18
4. Color or Race	W		12. Color or Race	W
5. Single	S		13. Single	S
6. Widowed			14. Widowed	
7. Divorced			15. Divorced	
8. Birthplace: City	Outlook State Wash.		16. Maiden Name if previously married	• • •
			17. Birthplace: City	Mabton State Wash.

And to certify the same to said parties, or either of them under his hand and seal, in his ministerial or official capacity, and thereupon he is required to deliver this copy to the parties so married.

IN TESTIMONY WHEREOF, I have hereunto set my hand and affixed my official seal, at Coeur d'Alene, Kootenai County, Idaho, this 5th day of February, A. D. 19 66.

Harold E. Peterson
Recorder

Marguerite Tomblin
Deputy

Marriage Certificate

I, Craig C. Kosonen, a Justice of the Peace residing at Coeur d'Alene, in the county of Kootenai in the State of Idaho do certify that, in accordance with the authority on me conferred by the above license, I did on this 5th day of February, in the year A. D. 1966 at Coeur d'Alene in the County of Kootenai, in the State of Idaho, solemnize the rites of matrimony between Richard Manjarrez of Sunnyside in the County of Yakima, of the State of Washington and Antonia M. Flores of Parker, in the County of Yakima of the State of Washington, in the presence of Ron Hogge and Ora Swan

WITNESS My Hand at the County aforesaid, this 5th day of February, A. D. 19 66

In the presence of:
Ron Hogge
and Ora Swan

Craig C. Kosonen

Date received by County Recorder FEB 7 1966; Signature Harold E. Peterson

Recorded County Recorder; Book ..., Page ...; Date Received by State Registrar FEB 28 1966

DH 61-027

(Use typewriter and/or black ink)

Officiant should send this copy back to the County Recorder immediately.

Department of Health
Bureau of Vital Statistics
Boise, Idaho

STATE OF IDAHO

State File No. 1360
County File No. 480781

County of Kootenai 28

Marriage License COMPARED INDEXED

BOOK 108 PAGE 352

KNOW ALL MEN BY THIS CERTIFICATE: That any regularly ordained minister of the Gospel, authorized by the rites and usages of the church or denomination of Christians, Hebrews, or religious body of which he may be a member, or any judge or Justice of the Peace, or competent officer to whom this may come, he not knowing of any lawful impediments thereto, is hereby authorized and empowered to solemnize the rites of Matrimony between:

GROOM		AND	BRIDE	
1. Full Name	Paul H. Norman 2-555		9. Full Name	Minerva L. Flaquinti 2-555
2. Address:	Spokane (City) Spokane (County) Wash. (State) 48		10. Address:	Spokane (City) Spokane (County) Wash. (State) 48
3. Age 41	4. Color or Race W	5. Single ... 6. Widowed ... 7. Divorced D	11. Age 30	12. Color or Race W 13. Single ... 14. Widowed ... 15. Divorced D
8. Birthplace: City	Seattle State Wash.		16. Maiden Name if previously married	Tharp
			17. Birthplace: City	Oroville State Calif.

And to certify the same to said parties, or either of them under his hand and seal, in his ministerial or official capacity, and thereupon he is required to deliver this copy to the parties so married.

IN TESTIMONY WHEREOF, I have hereunto set my hand and affixed my official seal, at Coeur d'Alene, Kootenai County, Idaho, this 5th day of February, A. D. 1966.

Harold E. Peterson
Recorder

Ursula Jakopson
Deputy

Marriage Certificate

I, Lyman W. Winkle, a Minister residing at Coeurd'Alene, in the county of Kootenai in the State of Idaho do certify that, in accordance with the authority on me conferred by the above license, I did on this 5th day of February, in the year A. D. 1966 at Coeurd'Alene in the County of Kootenai 28 | , in the State of Idaho, solemnize the rites of matrimony between Paul H. Norman of Spokane in the County of Spokane, of the State of Washington and Minerva L. Flaquinti of Spokane, in the County of Spokane of the State of Washington, in the presence of David W. Hayward and Mrs. Barbara L. Hayward.

WITNESS My Hand at the County aforesaid, this 5th day of February, A. D. 1966

In the presence of: David W Hayward

and Barbara L Hayward

Lyman W. Winkle, Minister

Lyman W. Winkle

Date received by County Recorder FEB 7 1966, Signature Harold E Peterson

Recorded County Recorder; Book ..., Page ...; Date Received by State Registrar FEB 28 1966

DH 61-027

Department of Health
Bureau of Vital Statistics
Boise, Idaho

STATE OF IDAHO

State File No. 1361
County File No. 480737

County of Kootenai 28

Marriage License

COMPARED INDEXED BOOK 108 PAGE 330

KNOW ALL MEN BY THIS CERTIFICATE: That any regularly ordained minister of the Gospel, authorized by the rites and usages of the church or denomination of Christians, Hebrews, or religious body of which he may be a member, or any judge or Justice of the Peace, or competent officer to whom this may come, he not knowing of any lawful impediments thereto, is hereby authorized and empowered to solemnize the rites of Matrimony between:

GROOM 2-555 AND BRIDE 2-555

1. Full Name Keith Merle Carmichael
2. Address: White Rock (City) B. C. (County) Canada (State) 52
3. Age 22 4. Color or Race W 5. Single S 6. Widowed 7. Divorced
8. Birthplace: City Killam, Alberta State Canada 2

9. Full Name Beverly Ann Walker
10. Address: White Rock (City) B. C. (County) Canada (State) 52
11. Age 19 12. Color or Race W 13. Single S 14. Widowed 15. Divorced
16. Maiden Name if previously married ...
17. Birthplace: City Port Alberni, B.C. State Canada 2

And to certify the same to said parties, or either of them under his hand and seal, in his ministerial or official capacity, and thereupon he is required to deliver this copy to the parties so married.

IN TESTIMONY WHEREOF, I have hereunto set my hand and affixed my official seal, at Coeur d'Alene, Kootenai County, Idaho, this 5th day of February, A. D. 19 66.

Harold E. Peterson
Recorder

Marguerite Tomblin
Deputy

Marriage Certificate

I, Dr. Victoria Carbury, a Minister residing at Coeur d'Alene, in the county of Kootenai in the State of Idaho do certify that, in accordance with the authority on me conferred by the above license, I did on this 5th day of February, in the year A. D. 19 66 at Coeur d'Alene in the County of Kootenai 281, in the State of Idaho, solemnize the rites of matrimony between Keith Marle Carmichael of White Rock in the County of British Columbia, of the State of Canada and Beverly Ann Walker of White Rock, in the County of British Columbia of the State of Canada, in the presence of Wm Carbury and E.V. Carbury

WITNESS My Hand at the County aforesaid, this 5th day of February, A. D. 19 66

In the presence of:

William Carbury

and E.V. Carbury

Rev Dr Victoria Carbury DD PhD Thm Ob

Date received by County Recorder FEB 7 1966; Signature Harold E. Peterson County Recorder; Recorded Book ..., Page ...; Date Received by State Registrar FEB 28 1966

DH 61-027

(Use typewriter and/or black ink)

Officiant should send this copy back to the County Recorder immediately.

(Use typewriter and/or black ink)

Officiant should send this copy back to the County Recorder immediately.

Department of Health
Bureau of Vital Statistics
Boise, Idaho

STATE OF IDAHO

State File No. 1362
County File No. 180748

County of Kootenai 28

Marriage License

COMPARED INDEXED

BOOK 108 PAGE 336

KNOW ALL MEN BY THIS CERTIFICATE: That any regularly ordained minister of the Gospel, authorized by the rites and usages of the church or denomination of Christians, Hebrews, or religious body of which he may be a member, or any judge or Justice of the Peace, or competent officer to whom this may come, he not knowing of any lawful impediments thereto, is hereby authorized and empowered to solemnize the rites of Matrimony between:

GROOM		AND	BRIDE	
1. Full Name	Larry Gilbert 2-555		9. Full Name	Janice Aline
2. Address:	Spokane (City) Spokane (County) Wash. (State) 48		10. Address:	Great Falls (City) Cascade (County) Mont. (State) 27
3. Age	27		11. Age	24
4. Color or Race	W		12. Color or Race	W
5. Single	S		13. Single	S
6. Widowed			14. Widowed	
7. Divorced			15. Divorced	
8. Birthplace: City	Arlington State Wash.		16. Maiden Name if previously married	****
			17. Birthplace: City	Great Falls State Mont.

And to certify the same to said parties, or either of them under his hand and seal, in his ministerial or official capacity, and thereupon he is required to deliver this copy to the parties so married.

IN TESTIMONY WHEREOF, I have hereunto set my hand and affixed my official seal, at Coeur d'Alene, Kootenai County, Idaho, this 5th day of February, A. D. 1966.

Harold E. Peterson
Recorder

Deputy

Marriage Certificate

I, Dr Victoria Carbury, a Minister residing at Coeur D'Alene, in the county of Kootenai in the State of Idaho do certify that, in accordance with the authority on me conferred by the above license, I did on this 5th day of February, in the year A. D. 19 66 at Coeur D'Alene in the County of Kootenai 28, in the State of Idaho, solemnize the rites of matrimony between Larry Gilbert of Spokane in the County of Spokane, of the State of Washington and Janice Aline of Great Falls, in the County of Cascade of the State of Montana, in the presence of Helen Nelson and E.V. Carbury

WITNESS My Hand at the County aforesaid, this 5th day of February, A. D. 19 66

In the presence of:

E.V. Carbury

and Helen Nelson

Rev Dr Victoria Carbury DD PhD ThD

Date received by County Recorder FEB 7 1966; Signature Harold E. Peterson

Recorded County Recorder; Book ____, Page ____; Date Received by State Registrar FEB 28 1966

DH 61-027

(Use typewriter and/or black ink)

Officiant should send this copy back to the County Recorder immediately.

Department of Health
Bureau of Vital Statistics
Boise, Idaho

STATE OF IDAHO

State File No. 1363
County File No. 180745

County of Kootenai 28

Marriage License

INDEXED
COMPARED

BOOK 108 PAGE 334

KNOW ALL MEN BY THIS CERTIFICATE: That any regularly ordained minister of the Gospel, authorized by the rites and usages of the church or denomination of Christians, Hebrews, or religious body of which he may be a member, or any judge or Justice of the Peace, or competent officer to whom this may come, he not knowing of any lawful impediments thereto, is hereby authorized and empowered to solemnize the rites of Matrimony between:

GROOM 2-555		AND	BRIDE 2-555	
1. Full Name	Richard V. Fletcher		9. Full Name	Donna L. Fletcher
2. Address:	Great Falls (City) Cascade (County) Montana (State) 27		10. Address:	Great Falls (City) Cascade (County) Montana (State) 27
3. Age 41	4. Color or Race W	5. Single 6. Widowed 7. Divorced D	11. Age 32	12. Color or Race W 13. Single 14. Widowed 15. Divorced D
8. Birthplace: City	Bellfield State N. D.		16. Maiden Name if previously married	Peterson
			17. Birthplace: City	Scobey State Mont.

And to certify the same to said parties, or either of them under his hand and seal, in his ministerial or official capacity, and thereupon he is required to deliver this copy to the parties so married.

IN TESTIMONY WHEREOF, I have hereunto set my hand and affixed my official seal, at Coeur d'Alene, Kootenai County, Idaho, this 5th day of February, A. D. 19 66.

Harold E. Peterson
Recorder

Ursula Peterson
Deputy

Marriage Certificate

I, Craig C. Kosonen, a Justice of the Peace residing at Coeur d'Alene, in the county of Kootenai in the State of Idaho do certify that, in accordance with the authority on me conferred by the above license, I did on this 5th day of February, in the year A. D. 1966 at Coeur d'Alene in the County of Kootenai 28 1, in the State of Idaho, solemnize the rites of matrimony between Richard V. Fletcher of Great Falls in the County of Cascade, of the State of Montana and Donna L. Fletcher of Great Falls, in the County of Cascade of the State of Montana, in the presence of Wally Lindsay and Ron Hogge

WITNESS My Hand at the County aforesaid, this 5th day of February, A. D. 1966

In the presence of:
Wally Lindsay
and Ron Hogge

Craig C. Kosonen

Date received by County Recorder FEB 7 1966; Signature Harold E. Peterson

Recorded County Recorder; Book ____, Page ____

Date Received by State Registrar FEB 28 1966

DH 61-027

(Use typewriter and/or black ink)

Officiant should send this copy back to the County Recorder immediately.

Department of Health
Bureau of Vital Statistics
Boise, Idaho

STATE OF IDAHO

State File No. 1364
County File No. 180740

County of Kootenai 28

Marriage License

COMPARED INDEXED

BOOK 108 PAGE 332

KNOW ALL MEN BY THIS CERTIFICATE: That any regularly ordained minister of the Gospel, authorized by the rites and usages of the church or denomination of Christians, Hebrews, or religious body of which he may be a member, or any judge or Justice of the Peace, or competent officer to whom this may come, he not knowing of any lawful impediments thereto, is hereby authorized and empowered to solemnize the rites of Matrimony between:

GROOM		AND	BRIDE	
1. Full Name	Henry F. Davis 2-555		9. Full Name	Betty M. Shelley 2-555
2. Address: City / County / State	Bremerton Kitsap Washington 48		10. Address: City / County / State	Bremerton Kitsap Washington 48
3. Age 44	4. Color or Race W	5. Single	6. Widowed	7. Divorced D
8. Birthplace: City	Jackson State Miss.			
			11. Age 48	12. Color or Race W 13. Single 14. Widowed 15. Divorced D
			16. Maiden Name if previously married	Huckins
			17. Birthplace: City	Fort Morgan State Colo.

And to certify the same to said parties, or either of them under his hand and seal, in his ministerial or official capacity, and thereupon he is required to deliver this copy to the parties so married.

IN TESTIMONY WHEREOF, I have hereunto set my hand and affixed my official seal, at Coeur d'Alene, Kootenai County, Idaho, this 5th day of February, A. D. 19 66.

Harold E. Peterson
Recorder

Marguerite Tomblin
Deputy

Marriage Certificate

I, Dr Victoria Carbury, a Minister residing at Coeur D'Alene, in the county of Kootenai in the State of Idaho do certify that, in accordance with the authority on me conferred by the above license, I did on this 5th day of February, in the year A. D. 19 66 at Coeur D'Alene in the County of Kootenai 28, in the State of Idaho, solemnize the rites of matrimony between Henry F. Davis of Bremerton in the County of Kitsap, of the State of Washington and Betty M. Shelley of Bremerton, in the County of Kitsap of the State of Washington, in the presence of Alice Smith and E.V. Carbury

WITNESS My Hand at the County aforesaid, this 5th day of February, A. D. 19 66

In the presence of: E V Carbury

and Alice Smith

Rev Dr Victoria Carbury DD PhD DR OSh

Date received by County Recorder FEB 7 1966; Signature Harold E Peterson County Recorder; Recorded Book ..., Page ...; Date Received by State Registrar FEB 28 1966

DH 61-027

(Use typewriter and/or black ink)

Officiant should send this copy back to the County Recorder immediately.

Department of Health
Bureau of Vital Statistics
Boise, Idaho

STATE OF IDAHO

State File No. 1365
County File No. 180727

County of Kootenai 28

Marriage License

COMPARED INDEXED BOOK 108 PAGE 325

KNOW ALL MEN BY THIS CERTIFICATE: That any regularly ordained minister of the Gospel, authorized by the rites and usages of the church or denomination of Christians, Hebrews, or religious body of which he may be a member, or any judge or Justice of the Peace, or competent officer to whom this may come, he not knowing of any lawful impediments thereto, is hereby authorized and empowered to solemnize the rites of Matrimony between:

GROOM		AND	BRIDE	
1. Full Name	Keith E. Booher 2-555 27		9. Full Name	Jeanne A. Sutton 2-556 27
2. Address:	Great Falls (City) Cascade (County) Montana (State)		10. Address:	Great Falls (City) Cascade (County) Montana (State)
3. Age	28		11. Age	28
4. Color or Race	W		12. Color or Race	W
5. Single	S		13. Single	
6. Widowed			14. Widowed	
7. Divorced			15. Divorced	D
8. Birthplace: City	Townsend		16. Maiden Name if previously married	Weller
State	Montana		17. Birthplace: City	Oklahoma City
			State	Okla.

And to certify the same to said parties, or either of them under his hand and seal, in his ministerial or official capacity, and thereupon he is required to deliver this copy to the parties so married.

IN TESTIMONY WHEREOF, I have hereunto set my hand and affixed my official seal, at Coeur d'Alene, Kootenai County, Idaho, this 5th day of February, A. D. 19 66.

Harold E. Peterson
Recorder

Marguerite Tomblin
Deputy

Marriage Certificate

I, Dr. Victoria Carbury, a Minister residing at Coeur d'Alene, in the county of Kootenai in the State of Idaho do certify that, in accordance with the authority on me conferred by the above license, I did on this 5th day of February, in the year A. D. 19 66 at Coeur d'Alene in the County of Kootenai 28, in the State of Idaho, solemnize the rites of matrimony between Keith E. Booher of Great Falls in the County of Cascade, of the State of Montana and Jeanne A. Sutton of Great Falls, in the County of Cascade of the State of Montana, in the presence of Lawrence Hanley and Alice M. Smith

WITNESS My Hand at the County aforesaid, this 5th day of February, A. D. 19 66

In the presence of:

Lawrence Hanley
and Alice M Smith.

Rev Dr Victoria Carbury DD PhD TH Ot

Date received by County Recorder FEB 7 1966; Signature Harold E Peterson

Recorded County Recorder; Book ..., Page ...; Date Received by State Registrar FEB 28 1966

DH 61-027

(Use typewriter and/or black ink)

Officiant should send this copy back to the County Recorder immediately.

Department of Health
Bureau of Vital Statistics
Boise, Idaho

STATE OF IDAHO

State File No. 1366
County File No. 180751

County of Kootenai 28

Marriage License

COMPARED INDEXED BOOK 108 PAGE 337

KNOW ALL MEN BY THIS CERTIFICATE: That any regularly ordained minister of the Gospel, authorized by the rites and usages of the church or denomination of Christians, Hebrews, or religious body of which he may be a member, or any judge or Justice of the Peace, or competent officer to whom this may come, he not knowing of any lawful impediments thereto, is hereby authorized and empowered to solemnize the rites of Matrimony between:

GROOM		AND	BRIDE	
1. Full Name	Albert F. Hahn 2-585 48		9. Full Name	Carol Stryker
2. Address:	Bellevue (City) King (County) Washington (State)		10. Address:	Seattle (City) King (County) Washington (State)
3. Age 22	4. Color or Race W 5. Single S 6. Widowed 7. Divorced		11. Age 19	12. Color or Race W 13. Single S 14. Widowed 15. Divorced
8. Birthplace: City	Los Angeles State Calif.		16. Maiden Name if previously married	• • •
			17. Birthplace: City	Seattle State Wash.

And to certify the same to said parties, or either of them under his hand and seal, in his ministerial or official capacity, and thereupon he is required to deliver this copy to the parties so married.

IN TESTIMONY WHEREOF, I have hereunto set my hand and affixed my official seal, at Coeur d'Alene, Kootenai County, Idaho, this 5th day of February, A. D. 19 66.

Harold E. Peterson
Recorder

Marguerite Tomblin
Deputy

Marriage Certificate

I, Dr Victoria Carbury, a Minister residing at Coeur D'Alene, in the county of Kootenai in the State of Idaho do certify that, in accordance with the authority on me conferred by the above license, I did on this 5th day of February, in the year A. D. 19 66 at Coeur D'Alene in the County of Kootenai 28, in the State of Idaho, solemnize the rites of matrimony between Albert F. Hahn of Bellevue in the County of King, of the State of Washington and Carol Stryker of Seattle, in the County of King of the State of Washington, in the presence of Alice Smith and E.V. Carbury

WITNESS My Hand at the County aforesaid, this 5th day of February, A. D. 19 66

In the presence of E V Carbury

and Alice M Smith

Rev Dr Victoria Carbury DD PhD 24H 68

Date received by County Recorder FEB 7 1966; Signature Harold E Peterson

Recorded County Recorder; Book ..., Page ...; Date Received by State Registrar FEB 28 1966

DH 61-027

(Use typewriter and/or black ink)

Officiant should send this copy back to the County Recorder immediately.

Department of Health
Bureau of Vital Statistics
Boise, Idaho

STATE OF IDAHO

State File No. 1367
County File No. 180762

County of Kootenai 28

Marriage License

COMPARED
INDEXED

BOOK 108 PAGE 343

KNOW ALL MEN BY THIS CERTIFICATE: That any regularly ordained minister of the Gospel, authorized by the rites and usages of the church or denomination of Christians, Hebrews, or religious body of which he may be a member, or any judge or Justice of the Peace, or competent officer to whom this may come, he not knowing of any lawful impediments thereto, is hereby authorized and empowered to solemnize the rites of Matrimony between:

GROOM		AND	BRIDE	
1. Full Name	William A. Hall 2-555		9. Full Name	Maxine R. Stone 2-556
2. Address:	Seattle (City) King (County) Washington (State) 48		10. Address:	Seattle (City) King (County) Washington (State) 48
3. Age 44	4. Color or Race W	5. Single ..... 6. Widowed ..... 7. Divorced D	11. Age 44	12. Color or Race W 13. Single ..... 14. Widowed ..... 15. Divorced D
8. Birthplace: City	Portland	State Oregon	16. Maiden Name if previously married	Slater
			17. Birthplace: City	Kelso State Wash.

And to certify the same to said parties, or either of them under his hand and seal, in his ministerial or official capacity, and thereupon he is required to deliver this copy to the parties so married.

IN TESTIMONY WHEREOF, I have hereunto set my hand and affixed my official seal, at Coeur d'Alene, Kootenai County, Idaho, this 5th day of February, A. D. 19 66.

Harold E. Peterson
Recorder

Marguerite Tomblin
Deputy

Marriage Certificate

I, Craig C. Kosonen, a Justice of the Peace residing at Coeur d'Alene, in the county of Kootenai in the State of Idaho do certify that, in accordance with the authority on me conferred by the above license, I did on this 5th day of February, in the year A. D. 1966 at Coeur d'Alene in the County of Kootenai 28, in the State of Idaho, solemnize the rites of matrimony between William A. Hall of Seattle in the County of King, of the State of Washington and Maxine R. Stone of Seattle, in the County of King of the State of Washington, in the presence of Ron Hogge and Ora Swan

WITNESS My Hand at the County aforesaid, this 5th day of February, A. D. 19 66

In the presence of:

Ron Hogge

and Ora Swan

Date received by County Recorder FEB 7 1966; Signature Harold E. Peterson

Recorded County Recorder; Book ..... Page .....

Date Received by State Registrar FEB 28 1966

DH 61-027

(Use typewriter and/or black ink)

Officiant should send this copy back to the County Recorder immediately.

Department of Health
Bureau of Vital Statistics
Boise, Idaho

STATE OF IDAHO

State File No. 1368
County File No. 180782

County of Kootenai 28

Marriage License

COMPARED BOOK 108 PAGE 353
INDEXED

KNOW ALL MEN BY THIS CERTIFICATE: That any regularly ordained ~~minister of the~~ Gospel, authorized by the rites and usages of the church or denomination of Christians, Hebrews, or religious body of which he may be a member, or any judge or Justice of the Peace, or competent officer to whom this may come, he not knowing of any lawful impediments thereto, is hereby authorized and empowered to solemnize the rites of Matrimony between:

GROOM 2-555	AND	BRIDE 2-555
1. Full Name Charles Robert Norris		9. Full Name Pauline Snider
2. Address: Aberdeen (City) Grays Harbor (County) Wash. (State) 48		10. Address: Aberdeen (City) Grays Harbor (County) Wash. (State) 48
3. Age 20 4. Color or Race W 5. Single S 6. Widowed 7. Divorced		11. Age 19 12. Color or Race W 13. Single S 14. Widowed 15. Divorced
8. Birthplace: City Kansas City State Mo.		16. Maiden Name if previously married
		17. Birthplace: City Aberdeen State Wash.

And to certify the same to said parties, or either of them under his hand and seal, in his ministerial or official capacity, and thereupon he is required to deliver this copy to the parties so married.

IN TESTIMONY WHEREOF, I have hereunto set my hand and affixed my official seal, at Coeur d'Alene, Kootenai County, Idaho, this 5th day of February, A. D. 19 66.

Harold E. Peterson
Recorder

Marguerite Tomblin
Deputy

Marriage Certificate

I, Dr Victoria Carbury, a Minister residing at Coeur D'Alene, in the county of Kootenai in the State of Idaho do certify that, in accordance with the authority on me conferred by the above license, I did on this 5th day of February, in the year A. D. 19 66 at Coeur D'Alene in the County of Kootenai 28/, in the State of Idaho, solemnize the rites of matrimony between Charles Robert Norris of Aberdeen in the County of Grays Harbor, of the State of Washington and Pauline Snider of Aberdeen, in the County of Grays Harbor of the State of Washington, in the presence of Alice M. Smith and E.V. Carbury

WITNESS My Hand at the County aforesaid, this 5th day of February, A. D. 19 66

In the presence of: E V Carbury

and Alice M Smith

Rev Dr Victoria Carbury DD PhD DHL DSc

Date received by County Recorder FEB 7 1966; Signature Harold E Peterson County Recorder; Recorded Book ..., Page ...; Date Received by State Registrar FEB 28 1966

DH 61-027

(Use typewriter and/or black ink)

Officiant should send this copy back to the County Recorder immediately.

Department of Health
Bureau of Vital Statistics
Boise, Idaho

STATE OF IDAHO

State File No. 1369
County File No. 180757

County of Kootenai 28

Marriage License

COMPARED
INDEXED

BOOK 108 PAGE 340

KNOW ALL MEN BY THIS CERTIFICATE: That any regularly ordained minister of the Gospel, authorized by the rites and usages of the church or denomination of Christians, Hebrews, or religious body of which he may be a member, or any judge or Justice of the Peace, or competent officer to whom this may come, he not knowing of any lawful impediments thereto, is hereby authorized and empowered to solemnize the rites of Matrimony between:

GROOM		AND	BRIDE	
1. Full Name	James M. Hanrahan 2-585		9. Full Name	Lanell M. Terrell
2. Address:	Yakima (City) Yakima (County) Washington (State) 48		10. Address:	Seattle (City) King (County) Washington (State) 48
3. Age	21		11. Age	20
4. Color or Race	W		12. Color or Race	W
5. Single	S		13. Single	S
6. Widowed			14. Widowed	
7. Divorced			15. Divorced	
8. Birthplace: City	Seattle State Wash.		16. Maiden Name if previously married	• • •
			17. Birthplace: City	Bremerton State Wash.

And to certify the same to said parties, or either of them under his hand and seal, in his ministerial or official capacity, and thereupon he is required to deliver this copy to the parties so married.

IN TESTIMONY WHEREOF, I have hereunto set my hand and affixed my official seal, at Coeur d'Alene, Kootenai County, Idaho, this 5th day of February, A. D. 1966.

Harold E. Peterson
Recorder

Marguerite Tomblin
Deputy

Marriage Certificate

I, Andrew Callahan, a Justice of the Peace residing at Coeur d'Alene, in the county of Kootenai in the State of Idaho do certify that, in accordance with the authority on me conferred by the above license, I did on this 5th day of February, in the year A. D. 1966 at Coeur d'Alene in the County of Kootenai 28, in the State of Idaho, solemnize the rites of matrimony between ~~Mr~~ James M. Hanrahan of Yakima in the County of Yakima, of the State of Washington and Lanell M. Terrell of Seattle, in the County of King of the State of Washington, in the presence of Janet Hazel and Fred Nagel

WITNESS My Hand at the County aforesaid, this 5th day of February, A. D. 1966

In the presence of:

Fred E. Nagel

and Janet Hazel

Andrew Callahan
Justice of the Peace

Date received by County Recorder FEB 7 1966; Signature Harold E. Peterson Recorder County Recorder; Book ..., Page ...; Date Received by State Registrar FEB 28 1966

DH 61-027

Department of Health
Bureau of Vital Statistics
Boise, Idaho

STATE OF IDAHO

State File No. 1370
County File No. 480794

County of Kootenai 28

Marriage License

COMPARED INDEXED BOOK 108 PAGE 359

KNOW ALL MEN BY THIS CERTIFICATE: That any regularly ordained minister of the Gospel, authorized by the rites and usages of the church or denomination of Christians, Hebrews, or religious body of which he may be a member, or any judge or Justice of the Peace, or competent officer to whom this may come, he not knowing of any lawful impediments thereto, is hereby authorized and empowered to solemnize the rites of Matrimony between:

GROOM 2-555		BRIDE 2-555	
1. Full Name	William T. Wever, Jr.	9. Full Name	Malinda Talbert
2. Address: City / County / State	Spokane / Spokane / Wash. 48	10. Address: City / County / State	Milton-Freewater / Umatilla / Ore. 38
3. Age 20	4. Color or Race W	5. Single S	6. Widowed	7. Divorced
8. Birthplace: City Tacoma	State Wash.
11. Age 16	12. Color or Race W	13. Single S	14. Widowed	15. Divorced
16. Maiden Name if previously married	*****
17. Birthplace: City Walla Walla	State Wash.

And to certify the same to said parties, or either of them under his hand and seal, in his ministerial or official capacity, and thereupon he is required to deliver this copy to the parties so married.

IN TESTIMONY WHEREOF, I have hereunto set my hand and affixed my official seal, at Coeur d'Alene, Kootenai County, Idaho, this 5th day of February, A. D. 19 66.

Harold E. Peterson
Recorder

Deputy

Marriage Certificate

I, Dr Victoria Carbury, a Minister residing at Coeur D'Alene, in the county of Kootenai in the State of Idaho do certify that, in accordance with the authority on me conferred by the above license, I did on this 5th day of February, in the year A. D. 19 66 at Coeur D'Alene in the County of Kootenai 28, in the State of Idaho, solemnize the rites of matrimony between William T. Wever Jr of Spokane in the County of Spokane, of the State of Washington and Malinda Talbert of Milton Freewater, in the County of Umatilla of the State of Oregon, in the presence of Floyd Talbert and Mrs. Wm. T. Wever

WITNESS My Hand at the County aforesaid, this 5th day of February, A. D. 19 66

In the presence of: Floyd W Talbert

and Mrs Wm T Wever

Rev Dr Victoria Carbury DD PhD ThM ThD

Date received by County Recorder FEB 7 1966; Signature Harold E Peterson

Recorded County Recorder; Book ..., Page ...; Date Received by State Registrar FEB 28 1966

DH 61-027

(Use typewriter and/or black ink)

Officiant should send this copy back to the County Recorder immediately.

(Use typewriter and/or black ink)

Officiant should send this copy back to the County Recorder immediately.

Department of Health
Bureau of Vital Statistics
Boise, Idaho

STATE OF IDAHO

State File No. 1371
County File No. 180731

County of Kootenai 28

Marriage License

COMPARED INDEXED

BOOK 108 PAGE 327

KNOW ALL MEN BY THIS CERTIFICATE: That any regularly ordained minister of the Gospel, authorized by the rites and usages of the church or denomination of Christians, Hebrews, or religious body of which he may be a member, or any judge or Justice of the Peace, or competent officer to whom this may come, he not knowing of any lawful impediments thereto, is hereby authorized and empowered to solemnize the rites of Matrimony between:

GROOM		AND	BRIDE	
1. Full Name	James L. Burke 2-588		9. Full Name	Betty M. Wood 2-588
2. Address:	Kennewick (City) Benton (County) Wash. (State) 48		10. Address:	Richland (City) Benton (County) Wash. (State) 48
3. Age	32		11. Age	34
4. Color or Race	W		12. Color or Race	W
5. Single	S		13. Single	
6. Widowed			14. Widowed	
7. Divorced			15. Divorced	D
8. Birthplace: City	Payette State Idaho		16. Maiden Name if previously married	Smith
			17. Birthplace: City	Otis Orchards State Wash.

And to certify the same to said parties, or either of them under his hand and seal, in his ministerial or official capacity, and thereupon he is required to deliver this copy to the parties so married.

IN TESTIMONY WHEREOF, I have hereunto set my hand and affixed my official seal, at Coeur d'Alene, Kootenai County, Idaho, this 5th day of February, A. D. 19 66.

Harold E. Peterson
Recorder

Deputy

Marriage Certificate

I, Lyman W. Wurtele, a Minister residing at Coeur d'Alene, in the county of Kootenai in the State of Idaho do certify that, in accordance with the authority on me conferred by the above license, I did on this 5th day of February, in the year A. D. 19 66 at Coeur d'alene in the County of Kootenai, in the State of Idaho, solemnize the rites of matrimony between James L. Burke of Kennewick in the County of Benton, of the State of Washington and Betty M. Wood of Richland, in the County of Benton of the State of Washington, in the presence of Mary E. Burke and Darlene M. Burke

WITNESS My Hand at the County aforesaid, this 5th day of February, A. D. 19 66

In the presence of:

Mary E. Burke

and Darlene M. Burke

Lyman W. Wurtele

Date received by County Recorder FEB 7 1966; Signature Harold E. Peterson

Recorded County Recorder; Book ..., Page ...; Date Received by State Registrar FEB 28 1966

DH 61-027

(Use typewriter and/or black ink)

Officiant should send this copy back to the County Recorder immediately.

Department of Health
Bureau of Vital Statistics
Boise, Idaho

STATE OF IDAHO

State File No. 1372
County File No. 180776

County of Kootenai 28

Marriage License

COMPARED INDEXED

BOOK 108 PAGE 350

KNOW ALL MEN BY THIS CERTIFICATE: That any regularly ordained minister of the Gospel, authorized by the rites and usages of the church or denomination of Christians, Hebrews, or religious body of which he may be a member, or any judge or Justice of the Peace, or competent officer to whom this may come, he not knowing of any lawful impediments thereto, is hereby authorized and empowered to solemnize the rites of Matrimony between:

GROOM		AND	BRIDE	
1. Full Name	Vencil Paul Malernee 2-555		9. Full Name	Patricia L. Wilcox 48
2. Address:	Hoquiam (City) Grays Harbor (County) Washington (State) 48		10. Address:	Hoquiam (City) Grays Harbor (County) Washington (State)
3. Age	19		11. Age	18
4. Color or Race	W		12. Color or Race	W
5. Single	S		13. Single	S
6. Widowed			14. Widowed	
7. Divorced			15. Divorced	
8. Birthplace: City	Schenectady		16. Maiden Name if previously married	
State	N. Y.		17. Birthplace: City	Aberdeen
			State	Wash.

And to certify the same to said parties, or either of them under his hand and seal, in his ministerial or official capacity, and thereupon he is required to deliver this copy to the parties so married.

IN TESTIMONY WHEREOF, I have hereunto set my hand and affixed my official seal, at Coeur d'Alene, Kootenai County, Idaho, this 5th day of February, A. D. 19 66.

Harold E. Peterson
Recorder

Marguerite Tomblin
Deputy

Marriage Certificate

I, Myron H. Sharrard, a Methodist Minister residing at Coeur d' Alene, in the county of Kootenai in the State of Idaho do certify that, in accordance with the authority on me conferred by the above license, I did on this 5th day of February, in the year A. D. 19 66 at 1st Methodist Church in the County of Kootenai 28, in the State of Idaho, solemnize the rites of matrimony between Vencil Paul Malernee of Hoquiam in the County of Grays Harbor, of the State of Washington and Patricia L. Wilcox of Hoquiam, in the County of Grays Harbor of the State of Washington, in the presence of Clarence E. Malernee and Lairola V. Malernee

WITNESS My Hand at the County aforesaid, this fifth day of February, A. D. 19 66

In the presence of:

Clarence E Malernee
and Lairola V. Malernee

Myron H. Sharrard

Date received by County Recorder FEB 7 1966; Signature Harold E Peterson

Recorded County Recorder; Book ..., Page ...; Date Received by State Registrar FEB 28 1966

DH 61-027

DEC 1 4 2015

(Use typewriter and/or black ink)

Officiant should send this copy back to the County Recorder immediately.

Department of Health
Bureau of Vital Statistics
Boise, Idaho

STATE OF IDAHO

State File No. 1373
County File No. 180743

County of Kootenai 28

Marriage License

COMPARED INDEXED

BOOK 108 PAGE 333

KNOW ALL MEN BY THIS CERTIFICATE: That any regularly ordained minister of the Gospel, authorized by the rites and usages of the church or denomination of Christians, Hebrews, or religious body of which he may be a member, or any judge or Justice of the Peace, or competent officer to whom this may come, he not knowing of any lawful impediments thereto, is hereby authorized and empowered to solemnize the rites of Matrimony between:

GROOM		AND	BRIDE	
1. Full Name	Douglas B. Ehlke		9. Full Name	Jo Ann M. Everson
2. Address: City	Appleton		10. Address City	Appleton
County	Outagamie		County	Outagamie
State	Wisconsin		State	Wisconsin
3. Age	20		11. Age	19
4. Color or Race	W		12. Color or Race	W
5. Single	S		13. Single	S
6. Widowed			14. Widowed	
7. Divorced			15. Divorced	
8. Birthplace: City	San Francisco		16. Maiden Name if previously married	...
State	Calif.		17. Birthplace: City	Marshfield
			State	Wisc.

And to certify the same to said parties, or either of them under his hand and seal, in his ministerial or official capacity, and thereupon he is required to deliver this copy to the parties so married.

IN TESTIMONY WHEREOF, I have hereunto set my hand and affixed my official seal, at Coeur d'Alene, Kootenai County, Idaho, this 5th day of February, A. D. 1966.

Harold E. Peterson
Recorder

Marguerite Tomblin
Deputy

Marriage Certificate

I, Dr Victoria Carbury, a Minister residing at Coeur D'Alene, in the county of Kootenai in the State of Idaho do certify that, in accordance with the authority on me conferred by the above license, I did on this 5th day of February, in the year A. D. 19 66 at Coeur D'Alene in the County of Kootenai 28, in the State of Idaho, solemnize the rites of matrimony between Douglas B. Ehlke of Appleton in the County of Outagamie, of the State of Wisconsin and Jo Ann M. Everson of Appleton, in the County of Outagamie of the State of Wisconsin, in the presence of Wm. Carbury and Alice Smith

WITNESS My Hand at the County aforesaid, this 5th day of February, A. D. 19 66

In the presence of:
William Carbury
and Alice Smith

Rev Dr Victoria Carbury DD PhD ThM OL

Date received by County Recorder FEB 7 1966; Signature Harold E. Peterson

Recorded County Recorder; Book ..., Page ...; Date Received by State Registrar FEB 28 1966

DH 61-027

(Use typewriter and/or black ink)

Officiant should send this copy back to the County Recorder immediately.

Department of Health
Bureau of Vital Statistics
Boise, Idaho

STATE OF IDAHO

State File No. 1374
County File No. 180774

County of Kootenai 28

Marriage License

COMPARED INDEXED BOOK 108 PAGE 349

KNOW ALL MEN BY THIS CERTIFICATE: That any regularly ordained minister of the Gospel, authorized by the rites and usages of the church or denomination of Christians, Hebrews, or religious body of which he may be a member, or any judge or Justice of the Peace, or competent officer to whom this may come, he not knowing of any lawful impediments thereto, is hereby authorized and empowered to solemnize the rites of Matrimony between:

GROOM		AND	BRIDE	
1. Full Name	James E. Maness 2-588		9. Full Name	Suzzanne C. Brashear 2-555
2. Address:	Fairchild A F B Spokane Wash. 48 (City / County / State)		10. Address:	Spokane Spokane Washington 48 (City / County / State)
3. Age 25	4. Color or Race W	5. Single S 6. Widowed 7. Divorced	11. Age 20	12. Color or Race W 13. Single S 14. Widowed 15. Divorced
8. Birthplace: City	Norfolk State VA.		16. Maiden Name if previously married	• • •
			17. Birthplace: City	Tacoma State Wash.

And to certify the same to said parties, or either of them under his hand and seal, in his ministerial or official capacity, and thereupon he is required to deliver this copy to the parties so married.

IN TESTIMONY WHEREOF, I have hereunto set my hand and affixed my official seal, at Coeur d'Alene, Kootenai County, Idaho, this 5th day of February, A. D. 1966.

Harold E. Peterson
Recorder

Marguerite Tomblin
Deputy

Marriage Certificate

I, Dr Victoria Carbury, a Minister residing at Coer D'Alene, in the county of Kootenai in the State of Idaho do certify that, in accordance with the authority on me conferred by the above license, I did on this 5th day of February, in the year A. D. 19 66 at Coeur D'Alene in the County of Kootenai 28 in the State of Idaho, solemnize the rites of matrimony between James E. Maness of Fairchild AFB in the County of Spokane, of the State of Washington and Suzzanne C. Brashear of Spokane, in the County of Spokane of the State of Washington, in the presence of Dianne G. Frigiola and James A. Frigiola

WITNESS My Hand at the County aforesaid, this 5th day of February, A. D. 19 66

In the presence of:
Di Anne N Frigiola
and James A. Frigiola

Rev Dr Victoria Carbury DD PhD DHM OSA

Date received by County Recorder FEB 7 1966; Signature Harold E Peterson

Recorded County Recorder; Book ..., Page ...; Date Received by State Registrar FEB 28 1966

DH 61-027

Department of Health
Bureau of Vital Statistics
Boise, Idaho

STATE OF IDAHO

State File No. 1375
County File No. 181111

INDEXED
COMPARED

County of Kootenai 28

Marriage License

BOOK 108 PAGE 385

KNOW ALL MEN BY THIS CERTIFICATE: That any regularly ordained minister of the Gospel, authorized by the rites and usages of the church or denomination of Christians, Hebrews, or religious body of which he may be a member, or any judge or Justice of the Peace, or competent officer to whom this may come, he not knowing of any lawful impediments thereto, is hereby authorized and empowered to solemnize the rites of Matrimony between:

GROOM		AND	BRIDE	
1. Full Name	Edwin A. Littlejohn 2 585		9. Full Name	Katherine M. Kaump 1 280
2. Address:	Spokane (City) Spokane (County) Washington (State) 48		10. Address:	Rathdrum (City) Kootenai (County) Idaho (State) 13
3. Age	32		11. Age	17
4. Color or Race	W		12. Color or Race	W
5. Single			13. Single	
6. Widowed			14. Widowed	
7. Divorced	D		15. Divorced	D
8. Birthplace: City	Drayton State N. D.		16. Maiden Name if previously married	Kaump
			17. Birthplace: City	Spokane State Wash.

And to certify the same to said parties, or either of them under his hand and seal, in his ministerial or official capacity, and thereupon he is required to deliver this copy to the parties so married.

IN TESTIMONY WHEREOF, I have hereunto set my hand and affixed my official seal, at Coeur d'Alene, Kootenai County, Idaho, this 5th day of February, A. D. 19 66.

Harold E. Peterson
Recorder

Marguerite Tomblin
Deputy

Marriage Certificate

I, Orland A. Scott, a Minister residing at Coeur d'Alene, in the county of Kootenai in the State of Idaho do certify that, in accordance with the authority on me conferred by the above license, I did on this 5th day of February, in the year A. D. 19 66 at Coeur d'Alene in the County of Kootenai 28, in the State of Idaho, solemnize the rites of matrimony between Edwin A. Littlejohn of Spokane in the County of Spokane, of the State of Washington and Katherine M. Kaump of Rathdrum, in the County of Kootenai of the State of Idaho, in the presence of Dorothy Thomas and Robert D. Thomas

WITNESS My Hand at the County aforesaid, this 5th day of February, A. D. 1966

In the presence of:

Dorothy Thomas

and Robert D Thomas

Orland A Scott

Date received by County Recorder FEB 14 1966; Signature Harold E Peterson

Recorded County Recorder; Book ____, Page ____; Date Received by State Registrar MAR 11 1966

(Use typewriter and/or black ink)

Officiant should send this copy back to the County Recorder immediately.

DH 61-027

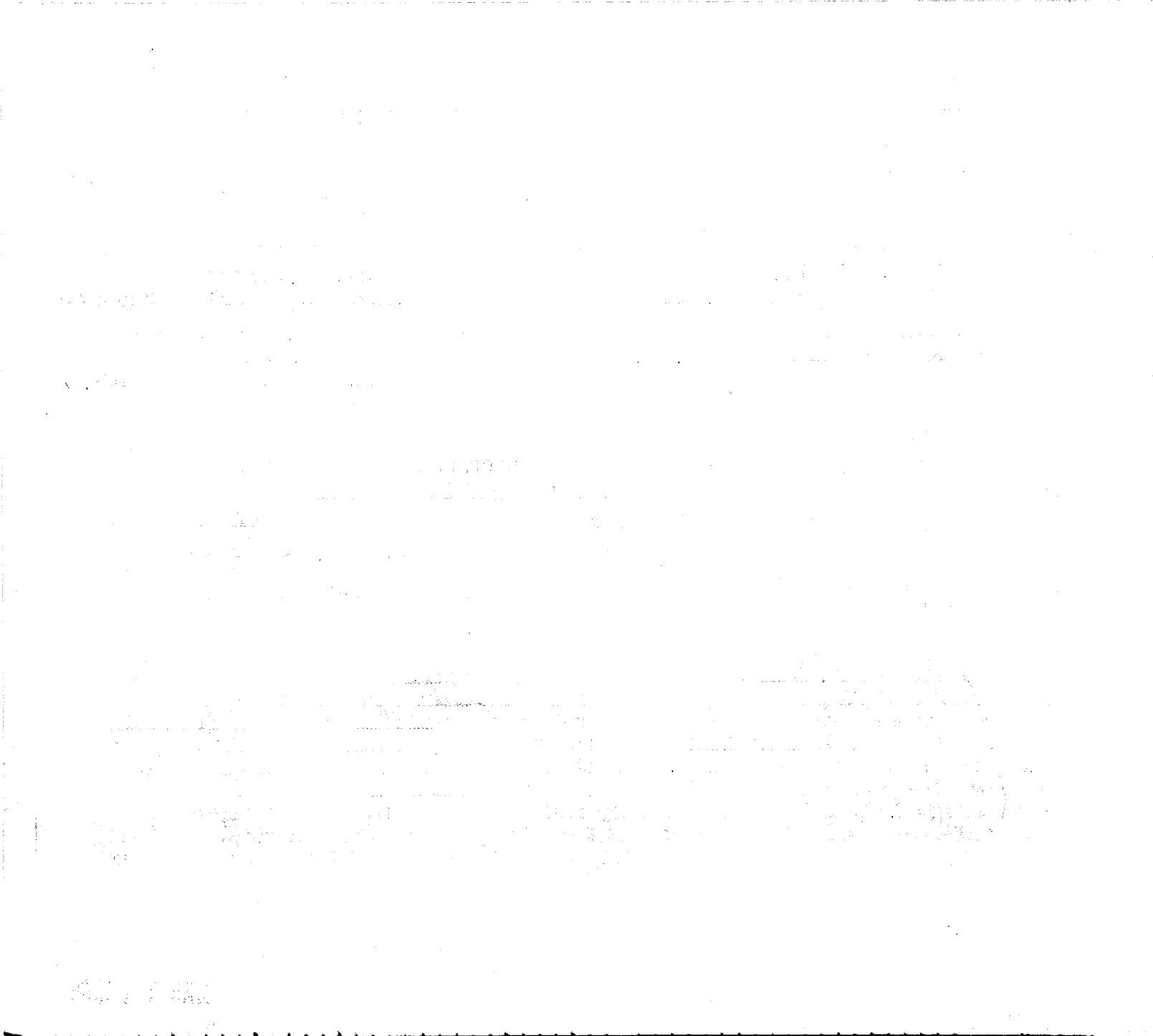

Department of Health
Bureau of Vital Statistics
Boise, Idaho

STATE OF IDAHO

State File No. 1376
County File No. 151082

INDEXED
COMPARED

Marriage License

BOOK 108 PAGE 371

County of Kootenai 28

KNOW ALL MEN BY THIS CERTIFICATE: That any regularly ordained minister of the Gospel, authorized by the rites and usages of the church or denomination of Christians, Hebrews, or religious body of which he may be a member, or any judge or Justice of the Peace, or competent officer to whom this may come, he not knowing of any lawful impediments thereto, is hereby authorized and empowered to solemnize the rites of Matrimony between:

GROOM		AND	BRIDE	
1. Full Name	Michael L. Evett 1-351		9. Full Name	Nadine E. Louk 2-555
2. Address:	Lewiston (City) Nez Perce (County) Idaho (State) 13		10. Address:	Clarkston (City) Asotin (County) Washington (State) 48
3. Age	18		11. Age	17
4. Color or Race	W		12. Color or Race	W
5. Single	S		13. Single	S
6. Widowed			14. Widowed	
7. Divorced			15. Divorced	
8. Birthplace: City	Clarkston State Wash.		16. Maiden Name if previously married	...
			17. Birthplace: City	Coulee Dam State Wash.

And to certify the same to said parties, or either of them under his hand and seal, in his ministerial or official capacity, and thereupon he is required to deliver this copy to the parties so married.

IN TESTIMONY WHEREOF, I have hereunto set my hand and affixed my official seal, at Coeur d'Alene, Kootenai County, Idaho, this 5th day of February, A. D. 1966.

Harold E. Peterson
Recorder

Marguerite Tomblin
Deputy

Marriage Certificate

I, Orland A. Scott, a Minister residing at Coeur d'Alene, in the county of Kootenai in the State of Idaho do certify that, in accordance with the authority on me conferred by the above license, I did on this 5th day of February, in the year A. D. 1966 at Coeur d'Alene in the County of Kootenai 28, in the State of Idaho, solemnize the rites of matrimony between Michael L. Evett of Lewiston in the County of Nez Perce, of the State of Idaho and Nadine E. Louk of Clarkston, in the County of Asotin of the State of Washington, in the presence of Michael Halterman and Mrs. Michael Halterman

WITNESS My Hand at the County aforesaid, this 5th day of February, A. D. 1966

In the presence of:

Mrs. Michael Halterman
and Michael Halterman

Orland A. Scott

Date received by County Recorder FEB 14 1966; Signature Harold E. Peterson

Recorded County Recorder; Book ..., Page ...; Date Received by State Registrar MAR 11 1966

(Use typewriter and/or black ink)

Officiant should send this copy back to the County Recorder immediately.

DH 61-027

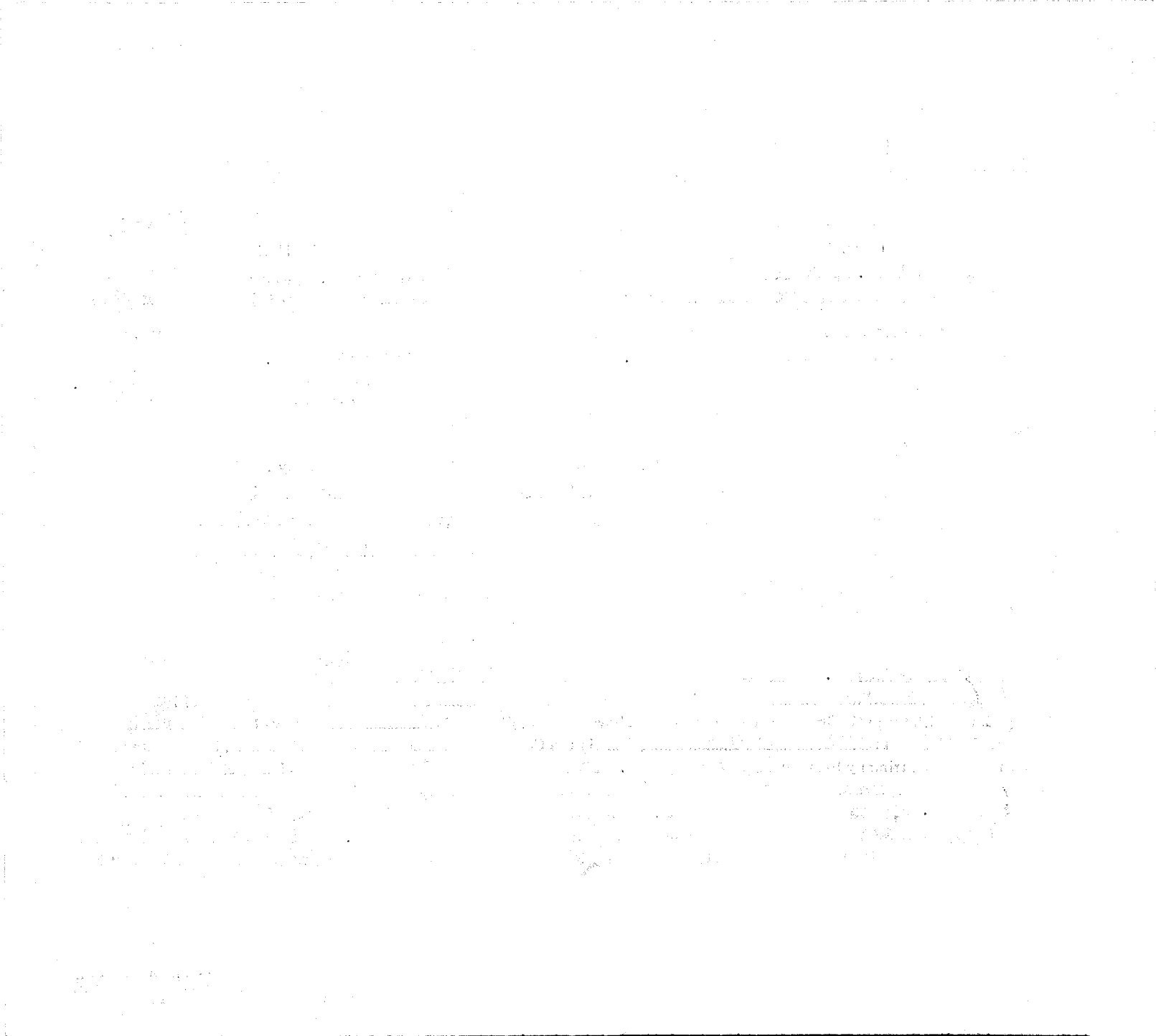

(Use typewriter and/or black ink)

Officiant should send this copy back to the County Recorder immediately.

Department of Health
Bureau of Vital Statistics
Boise, Idaho

STATE OF IDAHO

State File No. 1377
County File No. 181134

County of Kootenai 28

Marriage License

INDEXED COMPARED

BOOK 108 PAGE 397

KNOW ALL MEN BY THIS CERTIFICATE: That any regularly ordained minister of the Gospel, authorized by the rites and usages of the church or denomination of Christians, Hebrews, or religious body of which he may be a member, or any judge or Justice of the Peace, or competent officer to whom this may come, he not knowing of any lawful impediments thereto, is hereby authorized and empowered to solemnize the rites of Matrimony between:

GROOM 2-555	AND	BRIDE 2-555
1. Full Name Robert A. Sivertson		9. Full Name Janis C. Lutter
2. Address: Tacoma (City) Pierce (County) Washington (State) 48		10. Address: Tacoma (City) Pierce (County) Washington (State) 48
3. Age 18 4. Color or Race W 5. Single S 6. Widowed 7. Divorced		11. Age 17 12. Color or Race W 13. Single S 14. Widowed 15. Divorced
8. Birthplace: City Tacoma State Wash.		16. Maiden Name if previously married • • •
		17. Birthplace: City Tacoma State Wash.

And to certify the same to said parties, or either of them under his hand and seal, in his ministerial or official capacity, and thereupon he is required to deliver this copy to the parties so married.

IN TESTIMONY WHEREOF, I have hereunto set my hand and affixed my official seal, at Coeur d'Alene, Kootenai County, Idaho, this 5th day of February, A. D. 1966.

Harold E. Peterson
Recorder

Marguerite Tomblin
Deputy

Marriage Certificate

I, Orland A. Scott, a Minister residing at Coeur d'Alene, in the county of Kootenai in the State of Idaho do certify that, in accordance with the authority on me conferred by the above license, I did on this 5th day of February, in the year A. D. 1966 at Coeur d'Alene in the County of Kootenai 28, in the State of Idaho, solemnize the rites of matrimony between Robert A. Sivertson of Tacoma in the County of Pierce, of the State of Washington and Janis C. Lutter of Tacoma, in the County of Pierce of the State of Washington, in the presence of Danny Barron and Betty Havre

WITNESS My Hand at the County aforesaid, this 5th day of February, A. D. 1966

In the presence of:

Danny Barron
and Betty Havre

Orland A. Scott

Date received FEB 14 1966 by County Recorder; Signature Harold E. Peterson

Recorded County Recorder; Book ..., Page ...; Date Received by State Registrar MAR 11 1966

DH 61-027

Department of Health
Bureau of Vital Statistics
Boise, Idaho

STATE OF IDAHO

State File No. 1378
County File No. 1811099

County of Kootenai 28

Marriage License

INDEXED BOOK 108 PAGE 379

KNOW ALL MEN BY THIS CERTIFICATE: That any regularly ordained minister of the Gospel, authorized by the rites and usages of the church or denomination of Christians, Hebrews, or religious body of which he may be a member, or any judge or Justice of the Peace, or competent officer to whom this may come, he not knowing of any lawful impediments thereto, is hereby authorized and empowered to solemnize the rites of Matrimony between:

GROOM		AND	BRIDE	
1. Full Name	Terry Hane 2-555		9. Full Name	Barbara Morgan
2. Address:	Connell (City) Franklin (County) Wash. (State) 48		10. Address:	Rosalia (City) Spokane (County) Wash. (State) 48
3. Age 20	4. Color or Race W 5. Single S 6. Widowed 7. Divorced		11. Age 19	12. Color or Race W 13. Single S 14. Widowed 15. Divorced
8. Birthplace: City	Sioux City State Iowa		16. Maiden Name if previously married	
			17. Birthplace: City	Colfax State Wash.

And to certify the same to said parties, or either of them under his hand and seal, in his ministerial or official capacity, and thereupon he is required to deliver this copy to the parties so married.

IN TESTIMONY WHEREOF, I have hereunto set my hand and affixed my official seal, at Coeur d'Alene, Kootenai County, Idaho, this 5th day of February, A. D. 19 66.

Harold E. Peterson
Recorder

Deputy

Marriage Certificate

I, Orland A. Scott, a Minister residing at Coeur d'Alene, in the county of Kootenai in the State of Idaho do certify that, in accordance with the authority on me conferred by the above license, I did on this 5th day of February, in the year A. D. 1966 at Coeur d'Alene in the County of Kootenai 28, in the State of Idaho, solemnize the rites of matrimony between Terry Hane of Connell in the County of Franklin, of the State of Washington and Barbara Morgan of Rosalia, in the County of Spokane of the State of Washington, in the presence of Betty Morgan and E.V. Bud Morgan

WITNESS My Hand at the County aforesaid, this 5th day of February, A. D. 19 66

In the presence of:

Betty Morgan and E.V. Bud Morgan

Orland A. Scott

Date received by County Recorder FEB 14 1966; Signature Harold E. Peterson

Recorded County Recorder; Book ..., Page ...; Date Received by State Registrar MAR 11 1966

(Use typewriter and/or black ink)

Officiant should send this copy back to the County Recorder immediately.

DH 61-027

(Use typewriter and/or black ink)

Officiant should send this copy back to the County Recorder immediately.

Department of Health
Bureau of Vital Statistics
Boise, Idaho

STATE OF IDAHO

State File No. 1379
County File No. 181083

County of Kootenai 38

Marriage License

INDEXED COMPARED

BOOK 108 PAGE 371

KNOW ALL MEN BY THIS CERTIFICATE: That any regularly ordained minister of the Gospel, authorized by the rites and usages of the church or denomination of Christians, Hebrews, or religious body of which he may be a member, or any judge or Justice of the Peace, or competent officer to whom this may come, he not knowing of any lawful impediments thereto, is hereby authorized and empowered to solemnize the rites of Matrimony between:

GROOM		BRIDE
1. Full Name	Larry Allen Eberly 2-558	9. Full Name Donna Jane McCleary 2-558
2. Address:	Portland (City) Multnomah (County) Oregon (State) 38	10. Address: Gladstone (City) Clackamas (County) Oregon (State) 38
3. Age	20	11. Age 20
4. Color or Race	W	12. Color or Race W
5. Single	S	13. Single S
6. Widowed		14. Widowed
7. Divorced		15. Divorced
8. Birthplace: City	Portland State Oregon	16. Maiden Name if previously married • • •
		17. Birthplace: City Eugene State Oregon

AND

And to certify the same to said parties, or either of them under his hand and seal, in his ministerial or official capacity, and thereupon he is required to deliver this copy to the parties so married.

IN TESTIMONY WHEREOF, I have hereunto set my hand and affixed my official seal, at Coeur d'Alene, Kootenai County, Idaho, this 5th day of February, A. D. 1966.

Harold E. Peterson
Recorder

Marguerite Tomblin
Deputy

Marriage Certificate

I, Orland A. Scott, a Minister residing at Coeur d'Alene, in the county of Kootenai in the State of Idaho do certify that, in accordance with the authority on me conferred by the above license, I did on this 5th day of February, in the year A. D. 1966 at Coeur d'Alene in the County of Kootenai 38, in the State of Idaho, solemnize the rites of matrimony between Larry Allen Eberly of Portland in the County of Multnomah, of the State of Oregon and Donna Jane McCleary of Gladstone, in the County of Clackamas of the State of Oregon, in the presence of Louella M. Nunn and William W. Nunn Jr.

WITNESS My Hand at the County aforesaid, this 5th day of February, A. D. 1966

In the presence of:

Louella M. Nunn

and William W. Nunn Jr.

Orland A. Scott

Date received by County Recorder FEB 14 1966; Signature Harold E. Peterson

Recorded County Recorder; Book ____, Page ____; Date Received by State Registrar MAR 11 1966

DH 61-027

(Use typewriter and/or black ink)

Officiant should send this copy back to the County Recorder immediately.

Department of Health
Bureau of Vital Statistics
Boise, Idaho

STATE OF IDAHO

State File No. 1380
County File No. 181116

County of Kootenai 28

Marriage License

INDEXED COMPARED BOOK 108 PAGE 388

KNOW ALL MEN BY THIS CERTIFICATE: That any regularly ordained minister of the Gospel, authorized by the rites and usages of the church or denomination of Christians, Hebrews, or religious body of which he may be a member, or any judge or Justice of the Peace, or competent officer to whom this may come, he not knowing of any lawful impediments thereto, is hereby authorized and empowered to solemnize the rites of Matrimony between:

GROOM		AND	BRIDE	
1. Full Name	Robert D. McKune 2-555 48		9. Full Name	Bette Jean Reinhold 2-555 48
2. Address:	Longview (City) Cowlitz (County) Washington (State)		10. Address:	Longview (City) Cowlitz (County) Washington (State)
3. Age 19	4. Color or Race W	5. Single S 6. Widowed 7. Divorced	11. Age 18	12. Color or Race W 13. Single S 14. Widowed 15. Divorced
8. Birthplace: City	Ryderwood State Wash.		16. Maiden Name if previously married	• • •
			17. Birthplace: City	Longview State Wash.

And to certify the same to said parties, or either of them under his hand and seal, in his ministerial or official capacity, and thereupon he is required to deliver this copy to the parties so married.

IN TESTIMONY WHEREOF, I have hereunto set my hand and affixed my official seal, at Coeur d'Alene, Kootenai County, Idaho, this 5th day of February, A. D. 19 66.

Harold E. Peterson
Recorder

Marguerite Tomblin
Deputy

Marriage Certificate

I, Craig C. Kodonen, a Justice of the Peace residing at Coeur d'Alene, in the county of Kootenai in the State of Idaho do certify that, in accordance with the authority on me conferred by the above license, I did on this 5th day of February, in the year A. D. 19 66 at Coeur d'Alene in the County of Kootenai 28, in the State of Idaho, solemnize the rites of matrimony between Robert D. McKune of Longview in the County of Cowlitz, of the State of Washington and Bette Jean Reinholdt of Longview, in the County of Cowlitz of the State of Washington, in the presence of Larry Greear and Judy Oxnam

WITNESS My Hand at the County aforesaid, this 5th day of February, A. D. 1966

In the presence of:

Larry Greear

and Judy Oxnam

Date received by County Recorder FEB 14 1966; Signature Harold E. Peterson

Recorded County Recorder; Book ____, Page ____; Date Received by State Registrar MAR 11 1966

DH 61-027

Department of Health
Bureau of Vital Statistics
Boise, Idaho

STATE OF IDAHO

State File No. 1381
County File No. 181100

County of Kootenai 28

Marriage License

COMPARED INDEXED BOOK 108 PAGE 380

KNOW ALL MEN BY THIS CERTIFICATE: That any regularly ordained minister of the Gospel, authorized by the rites and usages of the church or denomination of Christians, Hebrews, or religious body of which he may be a member, or any judge or Justice of the Peace, or competent officer to whom this may come, he not knowing of any lawful impediments thereto, is hereby authorized and empowered to solemnize the rites of Matrimony between:

GROOM		BRIDE
1. Full Name	James Lewis Harper 2585	9. Full Name Merrily Jean Wieland 48
2. Address: City / County / State	Seattle King Washington 48	10. Address: City / County / State: Seattle King Washington
3. Age 23 4. Color or Race W 5. Single S 6. Widowed 7. Divorced		11. Age 23 12. Color or Race W 13. Single S 14. Widowed 15. Divorced
8. Birthplace: City Seattle State Wash.		16. Maiden Name if previously married 17. Birthplace: City Hillsboro State Oregon

AND

And to certify the same to said parties, or either of them under his hand and seal, in his ministerial or official capacity, and thereupon he is required to deliver this copy to the parties so married.

IN TESTIMONY WHEREOF, I have hereunto set my hand and affixed my official seal, at Coeur d'Alene, Kootenai County, Idaho, this 5th day of February, A. D. 19 66.

Harold E. Peterson
Recorder

Marguerite Tomblin
Deputy

Marriage Certificate

I, Orland A. Scott, a Minister residing at Coeur d'Alene, in the county of Kootenai in the State of Idaho do certify that, in accordance with the authority on me conferred by the above license, I did on this 5th day of February, in the year A. D. 1966 at Coeur d'Alene in the County of Kootenai 281, in the State of Idaho, solemnize the rites of matrimony between James Lewis Harper of Seattle in the County of King, of the State of Washington and Merrily Jean Wieland of Seattle, in the County of King of the State of Washington, in the presence of Cheryl Kay Dunham and Leon Fain Sutter

WITNESS My Hand at the County aforesaid, this 5th day of February, A. D. 19 66

In the presence of:

Cheryl Kay Dunham

and Leon Fain Sutter

Orland A Scott

Date received by County Recorder FEB 14 1966; Signature Harold E Peterson

Recorded County Recorder; Book ..., Page ...; Date Received by State Registrar MAR 11 1966

DH 61-027

(Use typewriter and/or black ink)

Officiant should send this copy back to the County Recorder immediately.

Department of Health
Bureau of Vital Statistics
Boise, Idaho

STATE OF IDAHO

State File No. 1382
County File No. 181105

INDEXED
COMPARED

County of Kootenai 28

Marriage License

BOOK 108 PAGE 382

KNOW ALL MEN BY THIS CERTIFICATE: That any regularly ordained minister of the Gospel, authorized by the rites and usages of the church or denomination of Christians, Hebrews, or religious body of which he may be a member, or any judge or Justice of the Peace, or competent officer to whom this may come, he not knowing of any lawful impediments thereto, is hereby authorized and empowered to solemnize the rites of Matrimony between:

GROOM		AND	BRIDE	
1. Full Name	Richard L. King 2-585 48		9. Full Name	Cora L. Anderson 2-585 48
2. Address:	Port Orchard Kitsap Washington		10. Address:	Port Orchard Kitsap Washington
	City County State			City County State
3. Age 23	4. Color or Race W	5. Single S	11. Age 18	12. Color or Race W 13. Single S 14. Widowed 15. Divorced
8. Birthplace: City	Bremerton State Wash.		16. Maiden Name if previously married	...
			17. Birthplace: City	Bremerton State Wash.

And to certify the same to said parties, or either of them under his hand and seal, in his ministerial or official capacity, and thereupon he is required to deliver this copy to the parties so married.

IN TESTIMONY WHEREOF, I have hereunto set my hand and affixed my official seal, at Coeur d'Alene, Kootenai County, Idaho, this 5th day of February, A. D. 19 66.

Harold E. Peterson
Recorder

Marguerite Tomblin
Deputy

Marriage Certificate

I, Orland A. Scott, a Minister residing at Coeur d'Alene, in the county of Kootenai in the State of Idaho do certify that, in accordance with the authority on me conferred by the above license, I did on this 5th day of February, in the year A. D. 19 66 at Coeur d'Alene in the County of Kootenai 28 in the State of Idaho, solemnize the rites of matrimony between Richard L. King of Port Orchard in the County of Kitsap of the State of Washington and Cora L. Anderson of Port Orchard in the County of Kitsap of the State of Washington, in the presence of Barbara Kilborn and Joanne Marinovich

WITNESS My Hand at the County aforesaid, this 5th day of February, A. D. 19 66

In the presence of:

Barbara Kilborn

and Joanne Marinovich

Orland A Scott

Date received by County Recorder FEB 14 1966; Signature Harold E Peterson

Recorded County Recorder; Book ..., Page ...; Date Received by State Registrar MAR 11 1966

DH 61-027

(Use typewriter and/or black ink)

Officiant should send this copy back to the County Recorder immediately.

(Use typewriter and/or black ink)

Officiant should send this copy back to the County Recorder immediately.

Department of Health
Bureau of Vital Statistics
Boise, Idaho

STATE OF IDAHO

State File No. 1383
County File No. 181073

County of Kootenai 28

Marriage License

INDEXED COMPARED BOOK 103 PAGE 366

KNOW ALL MEN BY THIS CERTIFICATE: That any regularly ordained minister of the Gospel, authorized by the rites and usages of the church or denomination of Christians, Hebrews, or religious body of which he may be a member, or any judge or Justice of the Peace, or competent officer to whom this may come, he not knowing of any lawful impediments thereto, is hereby authorized and empowered to solemnize the rites of Matrimony between:

GROOM		AND	BRIDE	
1. Full Name	Wayne Y. Cook 2-555		9. Full Name	Betty L. Kulbeck 2-555
2. Address:	Portland (City) Multnomah (County) Oregon (State) 38		10. Address:	Portland (City) Multnomah (County) Oregon (State) 38
3. Age	19		11. Age	16
4. Color or Race	W		12. Color or Race	W
5. Single	S		13. Single	S
6. Widowed			14. Widowed	
7. Divorced			15. Divorced	
8. Birthplace: City	Alexandria State Va.		16. Maiden Name if previously married	
			17. Birthplace: City	Havre State Mont.

And to certify the same to said parties, or either of them under his hand and seal, in his ministerial or official capacity, and thereupon he is required to deliver this copy to the parties so married.

IN TESTIMONY WHEREOF, I have hereunto set my hand and affixed my official seal, at Coeur d'Alene, Kootenai County, Idaho, this 5th day of February, A. D. 19 66.

Harold E. Peterson
Recorder

Marguerite Tomblin
Deputy

Marriage Certificate

I, Orland A. Scott, a Minister residing at Coeur d'Alene, in the county of Kootenai in the State of Idaho do certify that, in accordance with the authority on me conferred by the above license, I did on this 5th day of February, in the year A. D. 19 66 at Coeur d'Alene in the County of Kootenai 28, in the State of Idaho, solemnize the rites of matrimony between Wayne Y. Cook of Portland in the County of Multnomah, of the State of Oregon and Betty L. Kulbeck of Portland, in the County of Multnomah of the State of Oregon, in the presence of Claude Leriche and Ruth Leriche

WITNESS My Hand at the County aforesaid, this 5th day of February, A. D. 19 66

In the presence of:

Claude Leriche

and Ruth Leriche

Orland A Scott

Date received by County Recorder FEB 14 1966; Signature Harold E Peterson

Recorded County Recorder; Book ____, Page ____; Date Received by State Registrar MAR 11 1966

DH 61-027

(Use typewriter and/or black ink)

Officiant should send this copy back to the County Recorder immediately.

Department of Health
Bureau of Vital Statistics
Boise, Idaho

STATE OF IDAHO

State File No. 1384
County File No. 181136

INDEXED COMPARED

County of Kootenai 28

Marriage License

BOOK 108 PAGE 398

KNOW ALL MEN BY THIS CERTIFICATE: That any regularly ordained minister of the Gospel, authorized by the rites and usages of the church or denomination of Christians, Hebrews, or religious body of which he may be a member, or any judge or Justice of the Peace, or competent officer to whom this may come, he not knowing of any lawful impediments thereto, is hereby authorized and empowered to solemnize the rites of Matrimony between:

GROOM		AND	BRIDE	
1. Full Name	Gordon J. Schmidt 2-555		9. Full Name	Bernadine L. Baum 2-555
2. Address:	Spokane City, Spokane County, Wash. State 48		10. Address:	Spokane City, Spokane County, Wash. State 48
3. Age 30 4. Color or Race W 5. Single 6. Widowed 7. Divorced X			11. Age 23 12. Color or Race W 13. Single 14. Widowed 15. Divorced ANNULLED	
8. Birthplace: City McIntosh State S. Dak.			16. Maiden Name if previously married	
			17. Birthplace: City Seattle State Wash.	

And to certify the same to said parties, or either of them under his hand and seal, in his ministerial or official capacity, and thereupon he is required to deliver this copy to the parties so married.

IN TESTIMONY WHEREOF, I have hereunto set my hand and affixed my official seal, at Coeur d'Alene, Kootenai County, Idaho, this 4th day of February, A. D. 19 66.

Harold E. Peterson
Recorder

Marguerite Tomblin
Deputy

Marriage Certificate

I, Clyde Baum, a minister residing at Post Falls, in the county of Kootenai in the State of Idaho do certify that, in accordance with the authority on me conferred by the above license, I did on this 5th day of February, in the year A. D. 19 66 at Post Falls in the County of Kootenai 180 g., in the State of Idaho, solemnize the rites of matrimony between Gordon J. Schmidt of Spokane in the County of Spokane, of the State of Washington and Bernadine L. Baum of Spokane, in the County of Spokane of the State of Washington, in the presence of Mildred Baum and Christ Schmidt

WITNESS My Hand at the County aforesaid, this 5th day of Febuary, A. D. 1966

In the presence of:

Mildred D. Baum
and Christ R. Schmidt

Rev. Clyde Baum

Date received FEB 14 1966 by County Recorder; Signature Harold E. Peterson

Recorded County Recorder; Book ..., Page ...; Date Received by State Registrar MAR 11 1966

DH 61-027

Department of Health
Bureau of Vital Statistics
Boise, Idaho

STATE OF IDAHO

State File No. 1385
County File No. 181098

(Use typewriter and/or black ink)

County of Kootenai 28

Marriage License

COMPARED INDEXED BOOK 108 PAGE 379

KNOW ALL MEN BY THIS CERTIFICATE: That any regularly ordained minister of the Gospel, authorized by the rites and usages of the church or denomination of Christians, Hebrews, or religious body of which he may be a member, or any judge or Justice of the Peace, or competent officer to whom this may come, he not knowing of any lawful impediments thereto, is hereby authorized and empowered to solemnize the rites of Matrimony between:

GROOM 2-558	AND	BRIDE 2-555
1. Full Name Clifford Laird Maurice Hanna		9. Full Name Margaret Husband
2. Address: Calgary (City) Alberta (County) Canada (State) 52		10. Address: Calgary (City) Alberta (County) Canada (State) 52
3. Age 37 4. Color or Race W 5. Single 6. Widowed 7. Divorced D		11. Age 28 12. Color or Race W 13. Single S 14. Widowed 15. Divorced
8. Birthplace: City Toronto State Canada 2		16. Maiden Name if previously married ****
		17. Birthplace: City Kenora State Canada 2

And to certify the same to said parties, or either of them under his hand and seal, in his ministerial or official capacity, and thereupon he is required to deliver this copy to the parties so married.

IN TESTIMONY WHEREOF, I have hereunto set my hand and affixed my official seal, at Coeur d'Alene, Kootenai County, Idaho, this 5th day of February, A. D. 19 66.

Harold E. Peterson
Recorder

Deputy

Marriage Certificate

I, Orland A. Scott, a Minister residing at Coeur d'Alene, in the county of Kootenai in the State of Idaho do certify that, in accordance with the authority on me conferred by the above license, I did on this 5th day of February, in the year A. D. 1966 at Coeur d'Alene in the County of Kootenai 28, in the State of Idaho, solemnize the rites of matrimony between Clifford Laird Maurice Hanna of Calgary in the County of Alberta, of the State of Canada and Margaret Husband of Calgary, in the County of Alberta of the State of Canada, in the presence of James B. Page and Gladys Halverson

WITNESS My Hand at the County aforesaid, this 5th day of February, A. D. 1966

In the presence of:

James B Page

and Gladys Halverson

Orland A Scott

Date received by County Recorder FEB 14 1966; Signature Harold E Peterson

Recorded County Recorder; Book ____, Page ____; Date Received by State Registrar MAR 11 1966

Officiant should send this copy back to the County Recorder immediately.

DH 61-027

(Use typewriter and/or black ink)

Officiant should send this copy back to the County Recorder immediately.

Department of Health
Bureau of Vital Statistics
Boise, Idaho

STATE OF IDAHO

State File No. 1386
County File No. 181122

County of Kootenai 28

Marriage License

INDEXED COMPARED

BOOK 108 PAGE 391

KNOW ALL MEN BY THIS CERTIFICATE: That any regularly ordained minister of the Gospel, authorized by the rites and usages of the church or denomination of Christians, Hebrews, or religious body of which he may be a member, or any judge or Justice of the Peace, or competent officer to whom this may come, he not knowing of any lawful impediments thereto, is hereby authorized and empowered to solemnize the rites of Matrimony between:

GROOM		AND	BRIDE	
1. Full Name	James Bryan Page 2-555		9. Full Name	Gladys Muriel Halverson 2-555
2. Address: City	Calgary		10. Address: City	Calgary
County	Alberta		County	Alberta
State	Canada 52		State	Canada 52
3. Age	32		11. Age	40
4. Color or Race	W		12. Color or Race	W
5. Single	S		13. Single	
6. Widowed			14. Widowed	
7. Divorced			15. Divorced	D
8. Birthplace: City	Bootle		16. Maiden Name if previously married	Dalton
State	England 2		17. Birthplace: City	Hanna, Alberta
			State	Canada 2

And to certify the same to said parties, or either of them under his hand and seal, in his ministerial or official capacity, and thereupon he is required to deliver this copy to the parties so married.

IN TESTIMONY WHEREOF, I have hereunto set my hand and affixed my official seal, at Coeur d'Alene, Kootenai County, Idaho, this 5th day of February, A. D. 19 66.

Harold E. Peterson
Recorder

Deputy

Marriage Certificate

I, Orland A. Scott, a Minister residing at Coeur d'Alene, in the county of Kootenai in the State of Idaho do certify that, in accordance with the authority on me conferred by the above license, I did on this 5th day of February, in the year A. D. 1966 at Coeur d'Alene in the County of Kootenai 281, in the State of Idaho, solemnize the rites of matrimony between James Bryan Page of Calgary in the County of Alberta, of the State of Canada and Gladys Muriel Halverson of Calgary, in the County of Alberta of the State of Canada, in the presence of C. M. Hanna and Margaret Husband

WITNESS My Hand at the County aforesaid, this 5th day of February, A. D. 1966

In the presence of: C. M. Hanna

and Margaret Husband

Orland A. Scott

Date received by County Recorder FEB 14 1966; Signature Harold E. Peterson

Recorded County Recorder; Book ____, Page ____; Date Received by State Registrar MAR 11 1966

DH 61-027

Department of Health
Bureau of Vital Statistics
Boise, Idaho

STATE OF IDAHO

State File No. 1387
County File No. 131102

County of Kootenai 28

Marriage License

COMPARED INDEXED BOOK 108 PAGE 381

KNOW ALL MEN BY THIS CERTIFICATE: That any regularly ordained minister of the Gospel, authorized by the rites and usages of the church or denomination of Christians, Hebrews, or religious body of which he may be a member, or any judge or Justice of the Peace, or competent officer to whom this may come, he not knowing of any lawful impediments thereto, is hereby authorized and empowered to solemnize the rites of Matrimony between:

GROOM		AND	BRIDE	
1. Full Name	Ben M. Job 2-555		9. Full Name	Carol Ann Fried 2-555
2. Address:	Missoula (City) Missoula (County) Montana (State) 27		10. Address:	Missoula (City) Missoula (County) Montana (State) 27
3. Age	30		11. Age	26
4. Color or Race	W		12. Color or Race	W
5. Single ... 6. Widowed ... 7. Divorced	D		13. Single ... 14. Widowed ... 15. Divorced	D
8. Birthplace: City	Napoleon		16. Maiden Name if previously married	Baldwin
State	N. Dak.		17. Birthplace: City	Missoula
			State	Mont.

And to certify the same to said parties, or either of them under his hand and seal, in his ministerial or official capacity, and thereupon he is required to deliver this copy to the parties so married.

IN TESTIMONY WHEREOF, I have hereunto set my hand and affixed my official seal, at Coeur d'Alene, Kootenai County, Idaho, this 5th day of February, A. D. 1966.

Harold E. Peterson
Recorder

Marguerite Tomblin
Deputy

Marriage Certificate

I, Orland A. Scott, a Minister residing at Coeur d'Alene, in the county of Kootenai in the State of Idaho do certify that, in accordance with the authority on me conferred by the above license, I did on this 5th day of February, in the year A. D. 19 66 at Coeur d'Alene in the County of Kootenai 28, in the State of Idaho, solemnize the rites of matrimony between Ben M. Job of Missoula in the County of Missoula, of the State of Montana and Carol Ann Fried of Missoula, in the County of Missoula of the State of Montana, in the presence of Barbara Kilborn and Linda Gloria Baldwin

WITNESS My Hand at the County aforesaid, this 5th day of Febfuary, A. D. 19 66

In the presence of:
Linda Gloria Baldwin
and Barbara Kilborn

Orland A. Scott

Date received FEB 14 1966 by County Recorder; Signature Harold E. Peterson

Recorded County Recorder; Book ..., Page ...; Date Received by State Registrar MAR 11 1966

(Use typewriter and/or black ink)

Officiant should send this copy back to the County Recorder immediately.

DH 61-027

(Use typewriter and/or black ink)

Officiant should send this copy back to the County Recorder immediately.

Department of Health
Bureau of Vital Statistics
Boise, Idaho

STATE OF IDAHO

State File No. 1388
County File No. 181135

County of Kootenai 28

Marriage License

COMPARED INDEXED BOOK 108 PAGE 397

KNOW ALL MEN BY THIS CERTIFICATE: That any regularly ordained minister of the Gospel, authorized by the rites and usages of the church or denomination of Christians, Hebrews, or religious body of which he may be a member, or any judge or Justice of the Peace, or competent officer to whom this may come, he not knowing of any lawful impediments thereto, is hereby authorized and empowered to solemnize the rites of Matrimony between:

GROOM		BRIDE	
1. Full Name	Harry Schonaerts 2-555	9. Full Name	Rita Toso 2-555
2. Address: City / County / State	Everett / Snohomish / Wash. 48	10. Address: City / County / State	Everett / Snohomish / Wash. 48
3. Age	22	11. Age	19
4. Color or Race	W	12. Color or Race	W
5. Single	S	13. Single	
6. Widowed		14. Widowed	
7. Divorced		15. Divorced	D
8. Birthplace: City / State	Everett / Wash.	16. Maiden Name if previously married	Rockney
		17. Birthplace: City / State	Sedro-Woolley / Wash.

And to certify the same to said parties, or either of them under his hand and seal, in his ministerial or official capacity, and thereupon he is required to deliver this copy to the parties so married.

IN TESTIMONY WHEREOF, I have hereunto set my hand and affixed my official seal, at Coeur d'Alene, Kootenai County, Idaho, this 5th day of February, A. D. 19 66.

Harold E. Peterson
Recorder

Orlida Jakobson
Deputy

Marriage Certificate

I, Orland A. Scott, a Minister residing at Coeur d'Alene, in the county of Kootenai in the State of Idaho do certify that, in accordance with the authority on me conferred by the above license, I did on this 5th day of February, in the year A. D. 19 66 at Coeur d'Alene in the County of Kootenai 28, in the State of Idaho, solemnize the rites of matrimony between Harry Schonaerts of Everett in the County of Snohomish, of the State of Washington and Rita Toso of Everett, in the County of Snohomish of the State of Washington, in the presence of Barbara Kilborn and Joanne Marinovich

WITNESS My Hand at the County aforesaid, this 5th day of February, A. D. 1966

In the presence of:

Barbara Kilborn
and Joanne Marinovich

Orland A Scott

Date received FEB 14 1966 by County Recorder; Signature Harold E Peterson

Recorded County Recorder; Book ..., Page ...; Date Received by State Registrar MAR 11 1966

DH 61-027

(Use typewriter and/or black ink)

Officiant should send this copy back to the County Recorder immediately.

Department of Health
Bureau of Vital Statistics
Boise, Idaho

STATE OF IDAHO

State File No. 1389
County File No. 181104

INDEXED
COMPARED

BOOK 108 PAGE 382

County of Kootenai 28

Marriage License

KNOW ALL MEN BY THIS CERTIFICATE: That any regularly ordained minister of the Gospel, authorized by the rites and usages of the church or denomination of Christians, Hebrews, or religious body of which he may be a member, or any judge or Justice of the Peace, or competent officer to whom this may come, he not knowing of any lawful impediments thereto, is hereby authorized and empowered to solemnize the rites of Matrimony between:

GROOM		AND	BRIDE	
1. Full Name	Alexander Kompan 2-555		9. Full Name	Fredda M. Overturf 48
2. Address:	Seattle (City) King (County) Washington (State) 48		10. Address:	Seattle (City) King (County) Washington (State)
3. Age 59	4. Color or Race W 5. Single 6. Widowed W 7. Divorced		11. Age 56	12. Color or Race W 13. Single 14. Widowed W 15. Divorced
8. Birthplace: City	Michel, B. C. State Canada 2		16. Maiden Name if previously married	Marquard
			17. Birthplace: City	Leduc, Alberta State Canada 2

And to certify the same to said parties, or either of them under his hand and seal, in his ministerial or official capacity, and thereupon he is required to deliver this copy to the parties so married.

IN TESTIMONY WHEREOF, I have hereunto set my hand and affixed my official seal, at Coeur d'Alene, Kootenai County, Idaho, this 5th day of February, A. D. 19 66.

Harold E. Peterson
Recorder

Marguerite Tomblin
Deputy

Marriage Certificate

I, Craig C. Kosonen, a Justice of the Peace residing at Coeur d'Alene, in the county of Kootenai in the State of Idaho do certify that, in accordance with the authority on me conferred by the above license, I did on this 5th day of February, in the year A. D. 19 66 at Coeur d'Alene in the County of Kootenai 28, in the State of Idaho, solemnize the rites of matrimony between Alexander Kompan of Seattle in the County of King, of the State of Washington and Fredda M. Overturf of Seattle, in the County of King of the State of Washington, in the presence of Donald Kilian and Winifred Kilian

WITNESS My Hand at the County aforesaid, this 5th day of February, A. D. 1966

In the presence of:

Donald Kilian

and Winifred Kilian

Date received by County Recorder FEB 14 1966; Signature Harold E. Peterson

Recorded County Recorder; Book ____, Page ____

Date Received by State Registrar MAR 11 1966

DH 61-027

(Use typewriter and/or black ink)

Officiant should send this copy back to the County Recorder immediately.

Department of Health
Bureau of Vital Statistics
Boise, Idaho

STATE OF IDAHO

State File No. 1390
County File No. 181321

County of Kootenai 28

Marriage License

COMPARED
INDEXED

BOOK 108 PAGE 421

KNOW ALL MEN BY THIS CERTIFICATE: That any regularly ordained minister of the Gospel, authorized by the rites and usages of the church or denomination of Christians, Hebrews, or religious body of which he may be a member, or any judge or Justice of the Peace, or competent officer to whom this may come, he not knowing of any lawful impediments thereto, is hereby authorized and empowered to solemnize the rites of Matrimony between:

GROOM		AND	BRIDE	
1. Full Name	Gary L. Jacobson 1-28		9. Full Name	Linda L. Flannery
2. Address:	Coeur d'Alene (City) Kootenai (County) Idaho (State) 13		10. Address:	Coeur d'Alene (City) Kootenai (County) Idaho (State) 13
3. Age	20		11. Age	18
4. Color or Race	W		12. Color or Race	W
5. Single	S		13. Single	S
6. Widowed			14. Widowed	
7. Divorced			15. Divorced	
8. Birthplace: City	Everett State Wash.		16. Maiden Name if previously married	...
			17. Birthplace: City	Coeur d'Alene State Idaho

And to certify the same to said parties, or either of them under his hand and seal, in his ministerial or official capacity, and thereupon he is required to deliver this copy to the parties so married.

IN TESTIMONY WHEREOF, I have hereunto set my hand and affixed my official seal, at Coeur d'Alene, Kootenai County, Idaho, this 5th day of February, A. D. 19 66.

Harold E. Peterson
Recorder

Deputy

Marriage Certificate

I, WILLIAM C. HUNTER, a BAPTIST MINISTER residing at COEUR D'ALENE, in the county of KOOTENAI in the State of Idaho do certify that, in accordance with the authority on me conferred by the above license, I did on this FIFTH day of FEBRUARY, in the year A. D. 1966 at COEUR D'ALENE in the County of KOOTENAI 28, in the State of Idaho, solemnize the rites of matrimony between GARY L. JACOBSON of COEUR D'ALENE in the County of KOOTENAI, of the State of IDAHO and LINDA L. FLANNERY of COEUR D'ALENE, in the County of KOOTENAI of the State of IDAHO, in the presence of SHIRLEY RENO and LeROY JACOBSON

WITNESS My Hand at the County aforesaid, this FIFTH day of FEBRUARY, A. D. 1966

In the presence of:

Leroy Jacobson

and Shirley Reno

William C Hunter

Date received by County Recorder FEB 16 1966; Signature Harold E Peterson

Recorded County Recorder; Book ..., Page ...; Date Received by State Registrar MAR 11 1966

DH 61-027

Department of Health
Bureau of Vital Statistics
Boise, Idaho

STATE OF IDAHO

State File No. 1391
County File No. 481072

County of Kootenai 28

Marriage License

INDEXED
COMPARED

BOOK 108 PAGE 366

KNOW ALL MEN BY THIS CERTIFICATE: That any regularly ordained minister of the Gospel, authorized by the rites and usages of the church or denomination of Christians, Hebrews, or religious body of which he may be a member, or any judge or Justice of the Peace, or competent officer to whom this may come, he not knowing of any lawful impediments thereto, is hereby authorized and empowered to solemnize the rites of Matrimony between:

GROOM 1-280 AND BRIDE 1-281

1. Full Name Dennis LeRoy Carlson
2. Address: Post Falls, Kootenai, Idaho 13 (City, County, State)
3. Age 19 4. Color or Race W 5. Single S 6. Widowed 7. Divorced
8. Birthplace: City Coeur d'Alene State Idaho

9. Full Name Nancy Lyn Larson B
10. Address Coeur d'Alene, Kootenai, Idaho (City, County, State)
11. Age 18 12. Color or Race W 13. Single S 14. Widowed 15. Divorced
16. Maiden Name if previously married . . .
17. Birthplace: City Spokane State Wash.

And to certify the same to said parties, or either of them under his hand and seal, in his ministerial or official capacity, and thereupon he is required to deliver this copy to the parties so married.

IN TESTIMONY WHEREOF, I have hereunto set my hand and affixed my official seal, at Coeur d'Alene, Kootenai County, Idaho, this 2nd day of February, A. D. 1966.

Harold E. Peterson
Recorder

Judith C. Kugler
Deputy

Marriage Certificate

I, James H. Howell, a Presbyterian Ordained Minister residing at Post Falls, in the county of Kootenai in the State of Idaho do certify that, in accordance with the authority on me conferred by the above license, I did on this 5th day of February, in the year A. D. 1966 at Mica Bay Home in the County of Kootenai 281, in the State of Idaho, solemnize the rites of matrimony between Dennis L. Carlson of Post Falls in the County of Kootenai, of the State of Idaho and Nancy L. Larson of Coeur d'Alene, in the County of Kootenai of the State of Idaho, in the presence of Jack Kidd and Mary Thomas

WITNESS My Hand at the County aforesaid, this 5th day of February, A. D. 1966

In the presence of:
Jack Kidd
and Mary Jana Thomas

James H. Howell

Date received by County Recorder FEB 14 1966; Signature Harold E. Peterson County Recorder; Recorded Book ....., Page .....; Date Received by State Registrar MAR 11 1966

DH 61-027

(Use typewriter and/or black ink)

Officiant should send this copy back to the County Recorder immediately.

Department of Health
Bureau of Vital Statistics
Boise, Idaho

STATE OF IDAHO

State File No. 1392
County File No. 480760

County of Kootenai 58

Marriage License

COMPARED
INDEXED

BOOK 108 PAGE 342

KNOW ALL MEN BY THIS CERTIFICATE: That any regularly ordained minister of the Gospel, authorized by the rites and usages of the church or denomination of Christians, Hebrews, or religious body of which he may be a member, or any judge or Justice of the Peace, or competent officer to whom this may come, he not knowing of any lawful impediments thereto, is hereby authorized and empowered to solemnize the rites of Matrimony between:

GROOM 2-555 AND BRIDE 2-555

1. Full Name Patrick Francis Hanley 48
2. Address: Seattle (City) King (County) Washington (State)
3. Age 20 4. Color or Race W 5. Single S 6. Widowed 7. Divorced
8. Birthplace: City Brooklyn State N. Y.

9. Full Name Pamela Jo Clifford 48
10. Address: Seattle (City) King (County) Washington (State)
11. Age 17 12. Color or Race W 13. Single S 14. Widowed 15. Divorced
16. Maiden Name if previously married ...
17. Birthplace: City Seattle State Wash.

And to certify the same to said parties, or either of them under his hand and seal, in his ministerial or official capacity, and thereupon he is required to deliver this copy to the parties so married.

IN TESTIMONY WHEREOF, I have hereunto set my hand and affixed my official seal, at Coeur d'Alene, Kootenai County, Idaho, this 5th day of February, A. D. 1966.

Harold E. Peterson
Recorder

Marguerite Tomblin
Deputy

Marriage Certificate

I, Andrew Callahan, a Justice of the Peace residing at Coeur d'Alene, in the county of Kootenai in the State of Idaho do certify that, in accordance with the authority on me conferred by the above license, I did on this 5th day of February, in the year A. D. 1966 at Coeur d'Alene in the County of Kootenai 281, in the State of Idaho, solemnize the rites of matrimony between Patrick Francis Hanley of Seattle in the County of King, of the State of Washington and Pamela Jo Clifford of Seattle, in the County of King of the State of Washington, in the presence of Judith Diane Goodall and Edward L. Goodall

WITNESS My Hand at the County aforesaid, this 5th day of February, A. D. 1966

In the presence of:
Judith Diane Goodall
and Edward Louis Goodall

Andrew Callahan
Justice of the Peace

Date received by County Recorder FEB 7 1966; Signature Harold E. Peterson

County Recorder; Recorded Book, Page

Date Received by State Registrar FEB 28 1966

DH 61-027

(Use typewriter and/or black ink)

Officiant should send this copy back to the County Recorder immediately.

Department of Health
Bureau of Vital Statistics
Boise, Idaho

STATE OF IDAHO

State File No. 1393
County File No. 180758

(Use typewriter and/or black ink)

County of Kootenai 28

Marriage License

COMPARED INDEXED

BOOK 108 PAGE 341

KNOW ALL MEN BY THIS CERTIFICATE: That any regularly ordained minister of the Gospel, authorized by the rites and usages of the church or denomination of Christians, Hebrews, or religious body of which he may be a member, or any judge or Justice of the Peace, or competent officer to whom this may come, he not knowing of any lawful impediments thereto, is hereby authorized and empowered to solemnize the rites of Matrimony between:

GROOM		AND	BRIDE	
1. Full Name	Leslie John Holmes 2-555		9. Full Name	Judith E. Dowswell 2-555
2. Address: City	Saltair		10. Address: City	Saltair
County	British Columbia		County	British Columbia
State	Canada 57		State	Canada 57
3. Age	20		11. Age	19
4. Color or Race	W		12. Color or Race	W
5. Single	S		13. Single	S
6. Widowed			14. Widowed	
7. Divorced			15. Divorced	
8. Birthplace: City	Canwood, Sask.		16. Maiden Name if previously married	...
State	Canada 2		17. Birthplace: City	Prince Rupert, B.C.
			State	Canada 2

And to certify the same to said parties, or either of them under his hand and seal, in his ministerial or official capacity, and thereupon he is required to deliver this copy to the parties so married.

IN TESTIMONY WHEREOF, I have hereunto set my hand and affixed my official seal, at Coeur d'Alene, Kootenai County, Idaho, this 5th day of February, A. D. 1966.

Harold E. Peterson
Recorder

Marguerite Tomblin
Deputy

Marriage Certificate

I, Dr. Victoria Carbury, a Minister residing at Coeur d'Alene, in the county of Kootenai in the State of Idaho do certify that, in accordance with the authority on me conferred by the above license, I did on this 5th day of February, in the year A. D. 19 66 at Coeur d'Alene in the County of Kootenai 28, in the State of Idaho, solemnize the rites of matrimony between Leslie John Holmes of Saltair in the County of British Columbia, of the State of Canada and Judith E. Dowswell of Saltair, in the County of British Columbia of the State of Canada, in the presence of Alice Smith and Wm Carbury

WITNESS My Hand at the County aforesaid, this 5th day of February, A. D. 19 66

In the presence of:

William Carbury

and Alice Smith

Rev Dr Victoria Carbury DD PhD ThM ThD

Date received by County Recorder FEB 7 1966; Signature Harold E. Peterson County Recorder; Recorded Book ..., Page ...; Date Received by State Registrar FEB 28 1966

Officiant should send this copy back to the County Recorder immediately.

DH 61-027

Department of Health
Bureau of Vital Statistics
Boise, Idaho

STATE OF IDAHO

State File No. 1394
County File No. 181081

County of Kootenai 28

Marriage License

COMPARED BOOK 108 PAGE 370
INDEXED

KNOW ALL MEN BY THIS CERTIFICATE: That any regularly ordained minister of the Gospel, authorized by the rites and usages of the church or denomination of Christians, Hebrews, or religious body of which he may be a member, or any judge or Justice of the Peace, or competent officer to whom this may come, he not knowing of any lawful impediments thereto, is hereby authorized and empowered to solemnize the rites of Matrimony between:

GROOM	AND	BRIDE
1. Full Name Thomas E. Eller 2-555		9. Full Name Geraldine F. Lince 2-555
2. Address: Twisp (City) Okanogan (County) Washington (State) 48		10. Address: Twisp (City) Okanogan (County) Washington (State) 48
3. Age 34 4. Color or Race W 5. Single 6. Widowed 7. Divorced D		11. Age 22 12. Color or Race W 13. Single S 14. Widowed 15. Divorced
8. Birthplace: City Omak State Wash. 1		16. Maiden Name if previously married ...
		17. Birthplace: City Bremerton State Wash. 1

And to certify the same to said parties, or either of them under his hand and seal, in his ministerial or official capacity, and thereupon he is required to deliver this copy to the parties so married.

IN TESTIMONY WHEREOF, I have hereunto set my hand and affixed my official seal, at Coeur d'Alene, Kootenai County, Idaho, this 5th day of February, A. D. 1966.

Harold E. Peterson
Recorder

Marguerite Tomblin
Deputy

Marriage Certificate

I, Bruce B. Groseclose, a Minister of the Methodist Church residing at Lewiston, in the county of Nez Perce in the State of Idaho do certify that, in accordance with the authority on me conferred by the above license, I did on this 6th. day of February, in the year A. D. 1966 at Lewiston in the County of Nez Perce 351, in the State of Idaho, solemnize the rites of matrimony between Thomas E. Eller of Twisp in the County of Okanogan, of the State of Washington and Geraldine F. Lince of Twisp, in the County of Okanogan of the State of Washington, in the presence of Paula Rasmussen and Kenneth Rasmussen

WITNESS My Hand at the County aforesaid, this 6th. day of February, A. D. 1966

In the presence of:

K. D. Rasmussen

and Paula Rasmussen

Bruce B. Groseclose

Date received by County Recorder FEB 14 1966; Signature Harold E. Peterson

Recorded County Recorder; Book ..., Page ...; Date Received by State Registrar MAR 11 1966

DH 61-027

(Use typewriter and/or black ink)

Officiant should send this copy back to the County Recorder immediately.

(Use typewriter and/or black ink)

Officiant should send this copy back to the County Recorder immediately.

Department of Health
Bureau of Vital Statistics
Boise, Idaho

STATE OF IDAHO

State File No. 1395
County File No. 181347

County of Kootenai 28

Marriage License

COMPARED INDEXED

BOOK 108 PAGE 429

KNOW ALL MEN BY THIS CERTIFICATE: That any regularly ordained minister of the Gospel, authorized by the rites and usages of the church or denomination of Christians, Hebrews, or religious body of which he may be a member, or any judge or Justice of the Peace, or competent officer to whom this may come, he not knowing of any lawful impediments thereto, is hereby authorized and empowered to solemnize the rites of Matrimony between:

GROOM		AND	BRIDE	
1. Full Name	Almon Franklin Pratt Jr.		9. Full Name	Ruth Joanne Banks
2. Address:	Seattle (City) King (County) Washington (State)		10. Address:	Seattle (City) King (County) Washington (State)
3. Age 20	4. Color or Race W	5. Single S 6. Widowed 7. Divorced	11. Age 19	12. Color or Race W 13. Single S 14. Widowed 15. Divorced
8. Birthplace: City	Melrose	State Mass.	16. Maiden Name if previously married	• • •
			17. Birthplace: City	Chicago State Ill.

And to certify the same to said parties, or either of them under his hand and seal, in his ministerial or official capacity, and thereupon he is required to deliver this copy to the parties so married.

IN TESTIMONY WHEREOF, I have hereunto set my hand and affixed my official seal, at Coeur d'Alene, Kootenai County, Idaho, this 7th day of February, A. D. 1966.

Harold E. Peterson
Recorder

Marguerite Tomblin
Deputy

Marriage Certificate

I, Orland A. Scott, a Minister residing at Coeur d'Alene, in the county of Kootenai in the State of Idaho do certify that, in accordance with the authority on me conferred by the above license, I did on this 7th day of February, in the year A. D. 1966 at Coeur d'Alene in the County of Kootenai 28, in the State of Idaho, solemnize the rites of matrimony between Almon Franklin Pratt, Jr. of Seattle in the County of King, of the State of Washington and Ruth Joanne Banks of Seattle, in the County of King of the State of Washington, in the presence of Richard Gundry and Laurel Jones

WITNESS My Hand at the County aforesaid, this 7th day of February, A. D. 1966

In the presence of:

Richard A. Gundry

and Laurel Jones

Orland A. Scott

Date received by County Recorder FEB 16 1966; Signature Harold E. Peterson

Recorded County Recorder; Book ..., Page ...; Date Received by State Registrar MAR 11 1966

DH 61-027

(Use typewriter and/or black ink)

Officiant should send this copy back to the County Recorder immediately.

Department of Health
Bureau of Vital Statistics
Boise, Idaho

STATE OF IDAHO

State File No. 1396
County File No. 161142

INDEXED
COMPARED

Marriage License

BOOK 108 PAGE 401

County of Kootenai 28

KNOW ALL MEN BY THIS CERTIFICATE: That any regularly ordained minister of the Gospel, authorized by the rites and usages of the church or denomination of Christians, Hebrews, or religious body of which he may be a member, or any judge or Justice of the Peace, or competent officer to whom this may come, he not knowing of any lawful impediments thereto, is hereby authorized and empowered to solemnize the rites of Matrimony between:

GROOM 2-555		BRIDE 2-555	
1. Full Name	Laurence A. Vodder	9. Full Name	Judy Frazier
2. Address: City	Seattle,	10. Address City	Seattle,
County	King,	County	King,
State	Wn. 48	State	Wn. 48
3. Age	21	11. Age	20
4. Color or Race	W	12. Color or Race	W
5. Single	S	13. Single	
6. Widowed		14. Widowed	
7. Divorced		15. Divorced	d
8. Birthplace: City	Renton,	16. Maiden Name if previously married	Frazier
State	Wn.	17. Birthplace: City	Great Falls,
		State	Mont.

And to certify the same to said parties, or either of them under his hand and seal, in his ministerial or official capacity, and thereupon he is required to deliver this copy to the parties so married.

IN TESTIMONY WHEREOF, I have hereunto set my hand and affixed my official seal, at Coeur d'Alene, Kootenai County, Idaho, this 7th day of February, A. D. 19 66.

Harold E. Peterson
Recorder

Joanne Loomer
Deputy

Marriage Certificate

I, Dr Victoria Carbury, a Minister residing at Coeur D'Alene, in the county of Kootenai in the State of Idaho do certify that, in accordance with the authority on me conferred by the above license, I did on this 7th day of February, in the year A. D. 19 66 at Coeur D'Alene in the County of Kootenai 28, in the State of Idaho, solemnize the rites of matrimony between Laurence A. Vodder of Seattle in the County of King, of the State of Washington and Judy Frazier of Seattle, in the County of King of the State of Washington, in the presence of E. V. Carbury and William Carbury

WITNESS My Hand at the County aforesaid, this 7th day of February, A. D. 19 66

In the presence of:

E. V. Carbury

and William Carbury

Rev Dr Victoria Carbury DD PhD ThM ThD

Date received by County Recorder FEB 14 1966; Signature Harold E. Peterson County Recorder; Recorded Book ..., Page ...; Date Received by State Registrar MAR 11 1966

DH 61-027

(Use typewriter and/or black ink)

Officiant should send this copy back to the County Recorder immediately.

Department of Health
Bureau of Vital Statistics
Boise, Idaho

STATE OF IDAHO

State File No. 1397
County File No. 181126

County of Kootenai 28

Marriage License

INDEXED COMPARED BOOK 108 PAGE 393

KNOW ALL MEN BY THIS CERTIFICATE: That any regularly ordained minister of the Gospel, authorized by the rites and usages of the church or denomination of Christians, Hebrews, or religious body of which he may be a member, or any judge or Justice of the Peace, or competent officer to whom this may come, he not knowing of any lawful impediments thereto, is hereby authorized and empowered to solemnize the rites of Matrimony between:

GROOM		BRIDE
1. Full Name	Robert Paulson 2-555	9. Full Name Shirley Crocker 27
2. Address: City / County / State	Great Falls / Cascade / Montana 27	10. Address: Great Falls / Cascade / Montana
3. Age 22 4. Color or Race W 5. Single 6. Widowed 7. Divorced D		11. Age 20 12. Color or Race W 13. Single S 14. Widowed 15. Divorced
8. Birthplace: City Portland State Ore.		16. Maiden Name if previously married •••
		17. Birthplace: City Great Falls State Mont.

And to certify the same to said parties, or either of them under his hand and seal, in his ministerial or official capacity, and thereupon he is required to deliver this copy to the parties so married.

IN TESTIMONY WHEREOF, I have hereunto set my hand and affixed my official seal, at Coeur d'Alene, Kootenai County, Idaho, this 7th day of February, A. D. 1966.

Harold E. Peterson
Recorder

Deputy

Marriage Certificate

I, Lyman W. Winkle, a Minister residing at Coeur d'Alene, in the county of Kootenai in the State of Idaho do certify that, in accordance with the authority on me conferred by the above license, I did on this 7th day of February, in the year A. D. 1966 at Coeur d'Alene in the County of Kootenai 28, in the State of Idaho, solemnize the rites of matrimony between Robert Paulson of Great Falls in the County of Cascade, of the State of Montana and Shirley Crocker of Great Falls, in the County of Cascade of the State of Montana, in the presence of Patty Maffit and Oliver H. Acton

WITNESS My Hand at the County aforesaid, this 7th day of February, A. D. 1966

In the presence of:

Patty Maffit

and Oliver Acton

Lyman W. Winkle, Minister

Lyman W. Winkle

Date received by County Recorder FEB 14 1966; Signature Harold E. Peterson

Recorded County Recorder; Book ..., Page ...; Date Received by State Registrar MAR 11 1966

DH 61-027

Department of Health
Bureau of Vital Statistics
Boise, Idaho

STATE OF IDAHO

State File No. 1398
County File No. 150777

County of Kootenai 28

Marriage License

COMPARED INDEXED BOOK 108 PAGE 350

KNOW ALL MEN BY THIS CERTIFICATE: That any regularly ordained minister of the Gospel, authorized by the rites and usages of the church or denomination of Christians, Hebrews, or religious body of which he may be a member, or any judge or Justice of the Peace, or competent officer to whom this may come, he not knowing of any lawful impediments thereto, is hereby authorized and empowered to solemnize the rites of Matrimony between:

GROOM		AND	BRIDE	
1. Full Name	Don R. Morgan		9. Full Name	Janet J. Jones
2. Address:	Moses Lake (City) Grant (County) Washington (State)		10. Address:	Moses Lake (City) Grant (County) Washington (State)
3. Age 27	4. Color or Race N 5. Single 6. Widowed 7. Divorced D		11. Age 24	12. Color or Race W 13. Single 14. Widowed 15. Divorced D
8. Birthplace: City	Paris State Texas		16. Maiden Name if previously married	Musgrove
			17. Birthplace: City	Newton State Iowa

And to certify the same to said parties, or either of them under his hand and seal, in his ministerial or official capacity, and thereupon he is required to deliver this copy to the parties so married.

IN TESTIMONY WHEREOF, I have hereunto set my hand and affixed my official seal, at Coeur d'Alene, Kootenai County, Idaho, this 7th day of February, A. D. 1966.

HAROLD E. PETERSON
Recorder

Margaret A. Sheppard
Deputy

Marriage Certificate

I, Andrew Callahan, a Justice of the Peace residing at Coeur d'Alene, in the county of Kootenai in the State of Idaho do certify that, in accordance with the authority on me conferred by the above license, I did on this 7th day of February, in the year A. D. 1966 at Coeur d'Alene in the County of Kootenai 28, in the State of Idaho, solemnize the rites of matrimony between Don R. Morgan of Moses Lake in the County of Grant, of the State of Washington and Janet J. Jones of Moses Lake, in the County of Grant of the State of Washington, in the presence of Edward Holcomb and Ernice Wilson

WITNESS My Hand at the County aforesaid, this 7th day of February, A. D. 1966

In the presence of:

Edward Holcomb
and Ernie Wilson

Andrew Callahan
Justice of the Peace

Date received by County Recorder FEB 7 1966; Signature Harold E. Peterson

Recorded County Recorder; Book ..., Page ...; Date Received by State Registrar FEB 28 1966

(Use typewriter and/or black ink)

Officiant should send this copy back to the County Recorder immediately.

DH 61-027

FEB 1 1977

(Use typewriter and/or black ink)

Officiant should send this copy back to the County Recorder immediately.

Department of Health
Bureau of Vital Statistics
Boise, Idaho

STATE OF IDAHO

State File No. 1399
County File No. 181355

County of Kootenai 28

Marriage License

INDEXED
COMPARED

BOOK 108 PAGE 433

KNOW ALL MEN BY THIS CERTIFICATE: That any regularly ordained minister of the Gospel, authorized by the rites and usages of the church or denomination of Christians, Hebrews, or religious body of which he may be a member, or any judge or Justice of the Peace, or competent officer to whom this may come, he not knowing of any lawful impediments thereto, is hereby authorized and empowered to solemnize the rites of Matrimony between:

GROOM		AND	BRIDE	
1. Full Name	Barry Swanson 2-555 48		9. Full Name	Cherie Brower
2. Address:	Forks (City) Clallam (County) Washington (State)		10. Address:	Forks (City) Clallam (County) Washington (State)
3. Age 18	4. Color or Race W	5. Single S 6. Widowed 7. Divorced	11. Age 16	12. Color or Race W 13. Single S 14. Widowed 15. Divorced
8. Birthplace: City	Bellingham	State Wash.	16. Maiden Name if previously married	-----
			17. Birthplace: City	Myrtle Point State Ore.

And to certify the same to said parties, or either of them under his hand and seal, in his ministerial or official capacity, and thereupon he is required to deliver this copy to the parties so married.

IN TESTIMONY WHEREOF, I have hereunto set my hand and affixed my official seal, at Coeur d'Alene, Kootenai County, Idaho, this 7th day of February, A. D. 1966.

Harold E. Peterson
Recorder

Deputy

Marriage Certificate

I, Orland A. Scott, a Minister residing at Coeur d'Alene, in the county of Kootenai in the State of Idaho do certify that, in accordance with the authority on me conferred by the above license, I did on this 7th day of February, in the year A. D. 66 at Coeur d'Alene in the County of Kootenai 28, in the State of Idaho, solemnize the rites of matrimony between Barry Swanson of Forks in the County of Clallam, of the State of Washington and Cherie Brower of Forks, in the County of Clallam of the State of Washington, in the presence of Mary J. Kilborn and Barbara Kilborn.

WITNESS My Hand at the County aforesaid, this 7th day of February, A. D. 19 66

In the presence of:

Mary J. Kilborn
and Barbara Kilborn

Orland A. Scott

Date received by County Recorder FEB 16 1966; Signature Harold E. Peterson

Recorded County Recorder; Book ..., Page ...; Date Received by State Registrar MAR 11 1966

DH 61-027

Department of Health
Bureau of Vital Statistics
Boise, Idaho

STATE OF IDAHO

State File No. 1400
County File No. 481353

County of Kootenai 28

Marriage License

COMPARED
INDEXED

BOOK 108 PAGE 432

KNOW ALL MEN BY THIS CERTIFICATE: That any regularly ordained minister of the Gospel, authorized by the rites and usages of the church or denomination of Christians, Hebrews, or religious body of which he may be a member, or any judge or Justice of the Peace, or competent officer to whom this may come, he not knowing of any lawful impediments thereto, is hereby authorized and empowered to solemnize the rites of Matrimony between:

GROOM AND BRIDE

1. Full Name Danny W. Sheridan 1-090
2. Address: Priest River (City) Bonner (County) Idaho (State) 13
3. Age 20 4. Color or Race W 5. Single S 6. Widowed 7. Divorced
8. Birthplace: City Spokane State Wash. 1

9. Full Name Jyneal Rae Russell 2-555
10. Address Mount Lake Terrace (City) King (County) Washington (State) 48
11. Age 19 12. Color or Race W 13. Single S 14. Widowed 15. Divorced
16. Maiden Name if previously married ....
17. Birthplace: City Seattle State Wash. 1

And to certify the same to said parties, or either of them under his hand and seal, in his ministerial or official capacity, and thereupon he is required to deliver this copy to the parties so married.

IN TESTIMONY WHEREOF, I have hereunto set my hand and affixed my official seal, at Coeur d'Alene, Kootenai County, Idaho, this 7th day of February, A. D. 1966.

Harold E. Peterson
Recorder

Arleda Jakopson
Deputy

Marriage Certificate

I, Orland A. Scott, a Minister residing at Coeur d'Alene, in the county of Kootenai in the State of Idaho do certify that, in accordance with the authority on me conferred by the above license, I did on this 7th day of February, in the year A. D. 1966 at Coeur d'Alene in the County of Kootenai 28 1, in the State of Idaho, solemnize the rites of matrimony between Danny W. Sheridan of Priest River in the County of Bonner, of the State of Idaho and Jyneal Rae Russell of Mount Lake Terrace, in the County of King of the State of Washington, in the presence of Bill Dalebout and William Lee Sheridan

WITNESS My Hand at the County aforesaid, this 7th day of February, A. D. 1966

In the presence of: Bill Dalebout
and Bill Lee Sheridan

Orland A. Scott

Date received by County Recorder FEB 16 1966; Signature Harold E. Peterson

Recorded County Recorder; Book ....., Page .....; Date Received by State Registrar MAR 11 1966

DH 61-027

(Use typewriter and/or black ink)

Officiant should send this copy back to the County Recorder immediately.

Department of Health
Bureau of Vital Statistics
Boise, Idaho

STATE OF IDAHO

State File No. 1401
County File No. 151[illegible]

County of Kootenai 28

Marriage License

COMPARED INDEXED

BOOK 108 PAGE 433

KNOW ALL MEN BY THIS CERTIFICATE: That any regularly ordained minister of the Gospel, authorized by the rites and usages of the church or denomination of Christians, Hebrews, or religious body of which he may be a member, or any judge or Justice of the Peace, or competent officer to whom this may come, he not knowing of any lawful impediments thereto, is hereby authorized and empowered to solemnize the rites of Matrimony between:

GROOM 1-281	AND	BRIDE 2-555
1. Full Name: John H. Schmehl		9. Full Name: Marion M. Robertson
2. Address: Coeur d'Alene (City), Kootenai (County), Idaho (State) 13		10. Address: Spokane (City), Spokane (County), Washington (State) 48
3. Age 26 4. Color or Race W 5. Single 6. Widowed 7. Divorced D		11. Age 42 12. Color or Race W 13. Single 14. Widowed 15. Divorced D
8. Birthplace: City Centerville State Md.		16. Maiden Name if previously married Decker
		17. Birthplace: City Spokane State Wash.

And to certify the same to said parties, or either of them under his hand and seal, in his ministerial or official capacity, and thereupon he is required to deliver this copy to the parties so married.

IN TESTIMONY WHEREOF, I have hereunto set my hand and affixed my official seal, at Coeur d'Alene, Kootenai County, Idaho, this 7th day of February, A. D. 1966.

Harold E. Peterson
Recorder

Judith C. Ruger
Deputy

Marriage Certificate

I, Orland A. Scott, a Minister residing at Coeur d'Alene, in the county of Kootenai in the State of Idaho do certify that, in accordance with the authority on me conferred by the above license, I did on this 7th day of February, in the year A. D. 1966 at Coeur d'Alene in the County of Kootenai 281, in the State of Idaho, solemnize the rites of matrimony between John H. Schmehl of Coeur d'Alene in the County of Kootenai, of the State of Idaho and Marion M. Robertson of Spokane, in the County of Spokane of the State of Washington, in the presence of Barbara Kilborn and Joanne Marinovich

WITNESS My Hand at the County aforesaid, this 7th day of February, A. D. 1966

In the presence of:

Barbara Kilborn

and Joanne Marinovich

Orland A. Scott

Date received by County Recorder FEB 16 1966; Signature Harold E. Peterson

Recorded County Recorder; Book ..., Page ...; Date Received by State Registrar MAR 11 1966

(Use typewriter and/or black ink)

Officiant should send this copy back to the County Recorder immediately.

DH 61-027

(Use typewriter and/or black ink)

Officiant should send this copy back to the County Recorder immediately.

Department of Health
Bureau of Vital Statistics
Boise, Idaho

STATE OF IDAHO

State File No. 1402
County File No. 181315

County of Kootenai 28

Marriage License

COMPARED INDEXED

BOOK 108 PAGE 413

KNOW ALL MEN BY THIS CERTIFICATE: That any regularly ordained minister of the Gospel, authorized by the rites and usages of the church or denomination of Christians, Hebrews, or religious body of which he may be a member, or any judge or Justice of the Peace, or competent officer to whom this may come, he not knowing of any lawful impediments thereto, is hereby authorized and empowered to solemnize the rites of Matrimony between:

GROOM 2-555	AND	BRIDE 2-555
1. Full Name Richard John Gundry 48		9. Full Name Laurel Rebecca Jones
2. Address: Seattle (City) King (County) Washington (State)		10. Address: Seattle (City) King (County) Washington (State) 48
3. Age 18 4. Color or Race W 5. Single S 6. Widowed 7. Divorced		11. Age 18 12. Color or Race W 13. Single S 14. Widowed 15. Divorced
8. Birthplace: City Seattle State Wash.		16. Maiden Name if previously married • • •
		17. Birthplace: City Seattle State Wash.

And to certify the same to said parties, or either of them under his hand and seal, in his ministerial or official capacity, and thereupon he is required to deliver this copy to the parties so married.

IN TESTIMONY WHEREOF, I have hereunto set my hand and affixed my official seal, at Coeur d'Alene, Kootenai County, Idaho, this 7th day of February, A. D. 1966.

Harold E. Peterson
Recorder

Marguerite Tomblin
Deputy

Marriage Certificate

I, Orland A. Scott, a Minister residing at Coeur d'Alene, in the county of Kootenai in the State of Idaho do certify that, in accordance with the authority on me conferred by the above license, I did on this 7th day of February, in the year A. D. 1966 at Coeur d'Alene in the County of Kootenai 28, in the State of Idaho, solemnize the rites of matrimony between Richard John Gundry of Seattle in the County of King, of the State of Washington and Laurel Rebecca Jones of Seattle, in the County of King of the State of Washington, in the presence of Almon F. Pratt, Jr. and Ruth Joanne Banks

WITNESS My Hand at the County aforesaid, this 7th day of February, A. D. 1966

In the presence of:

Almon F. Pratt Jr.
and Ruth Joanne Banks

Orland A Scott

Date received by County Recorder FEB 16 1966; Signature Harold E Peterson

Recorded County Recorder; Book ..., Page ...; Date Received by State Registrar MAR 11 1966

DH 61-027

(Use typewriter and/or black ink)

Officiant should send this copy back to the County Recorder immediately.

Department of Health
Bureau of Vital Statistics
Boise, Idaho

STATE OF IDAHO

State File No. 1403
County File No. 181343

County of Kootenai 58

Marriage License

INDEXED
COMPARED

BOOK 108 PAGE 427

KNOW ALL MEN BY THIS CERTIFICATE: That any regularly ordained minister of the Gospel, authorized by the rites and usages of the church or denomination of Christians, Hebrews, or religious body of which he may be a member, or any judge or Justice of the Peace, or competent officer to whom this may come, he not knowing of any lawful impediments thereto, is hereby authorized and empowered to solemnize the rites of Matrimony between:

GROOM		AND	BRIDE	
1. Full Name	David O'Connell 2-555		9. Full Name	Brigitte vonPlonski 2-555
2. Address:	Spokane (City) Spokane (County) Wash. (State) 48		10. Address:	Spokane (City) Spokane (County) Wash. (State) 48
3. Age	26		11. Age	23
4. Color or Race	W		12. Color or Race	W
5. Single	S		13. Single	S
6. Widowed			14. Widowed	
7. Divorced			15. Divorced	
8. Birthplace: City	San Francisco State Calif.		16. Maiden Name if previously married	****
			17. Birthplace: City	Diez Lahn State Germany

And to certify the same to said parties, or either of them under his hand and seal, in his ministerial or official capacity, and thereupon he is required to deliver this copy to the parties so married.

IN TESTIMONY WHEREOF, I have hereunto set my hand and affixed my official seal, at Coeur d'Alene, Kootenai County, Idaho, this 2nd day of February, A. D. 19 66.

Harold E. Peterson
Recorder

Deputy

Marriage Certificate

I, Orland A. Scott, a Minister residing at Coeur D'Alene, in the county of Kootenai in the State of Idaho do certify that, in accordance with the authority on me conferred by the above license, I did on this 7th day of February, in the year A. D. 1966 at Coeur d'Alene in the County of Kootenai 28, in the State of Idaho, solemnize the rites of matrimony between David O'Connell of Spokane in the County of Spokane, of the State of Washington and Brigitte VonPlonski of Spokane, in the County of Spokane of the State of Washington, in the presence of Barbara Kilborn and Joanne Marinovich

WITNESS My Hand at the County aforesaid, this 7th day of February, A. D. 1966

In the presence of:

Barbara Kilborn
and Joanne Marinovich

Orland A. Scott

Date received by County Recorder FEB 16 1966; Signature Harold E. Peterson

Recorded County Recorder; Book ..., Page ...; Date Received by State Registrar MAR 11 1966

DH 61-027

(Use typewriter and/or black ink)

Officiant should send this copy back to the County Recorder immediately.

Department of Health
Bureau of Vital Statistics
Boise, Idaho

STATE OF IDAHO

State File No. 1404
County File No. 181353

County of Kootenai 28

INDEXED
COMPARED

Marriage License

BOOK 108 PAGE 435

KNOW ALL MEN BY THIS CERTIFICATE: That any regularly ordained minister of the Gospel, authorized by the rites and usages of the church or denomination of Christians, Hebrews, or religious body of which he may be a member, or any judge or Justice of the Peace, or competent officer to whom this may come, he not knowing of any lawful impediments thereto, is hereby authorized and empowered to solemnize the rites of Matrimony between:

GROOM		AND	BRIDE	
1. Full Name	William F. Snell 1-555		9. Full Name	Judith A. Graves 2-555
2. Address: City / County / State	Portland, Multnomah, Oregon 38		10. Address: City / County / State	Portland, Multnomah, Oregon 38
3. Age	20		11. Age	25
4. Color or Race	W		12. Color or Race	W
5. Single	S		13. Single	
6. Widowed			14. Widowed	
7. Divorced			15. Divorced	D
8. Birthplace: City / State	Astoria / Ore.		16. Maiden Name if previously married	Ashby
			17. Birthplace: City / State	San Diego / Calif.

And to certify the same to said parties, or either of them under his hand and seal, in his ministerial or official capacity, and thereupon he is required to deliver this copy to the parties so married.

IN TESTIMONY WHEREOF, I have hereunto set my hand and affixed my official seal, at Coeur d'Alene, Kootenai County, Idaho, this 7th day of February, A. D. 19 66.

Harold E. Peterson
Recorder

Judith C. Kugler
Deputy

Marriage Certificate

I, Orland A. Scott, a Minister residing at Coeur d'Alene, in the county of Kootenai in the State of Idaho do certify that, in accordance with the authority on me conferred by the above license, I did on this 7th day of February, in the year A. D. 1966 at Coeur d'Alene in the County of Kootenai 28, in the State of Idaho, solemnize the rites of matrimony between William F. Snell of Portland in the County of Multnomah, of the State of Oregon and Judith A. Graves of Portland, in the County of Multnomah of the State of Oregon, in the presence of Barbara Kilborn and Joanne Marinovich

WITNESS My Hand at the County aforesaid, this 7th day of February, A. D. 1966

In the presence of:
Barbara Kilborn
and Joanne Marinovich

Orland A. Scott

Date received by County Recorder FEB 16 1966; Signature Harold E. Peterson

Recorded County Recorder; Book ____, Page ____; Date Received by State Registrar MAR 11 1966

DH 61-027

(Use typewriter and/or black ink)

Officiant should send this copy back to the County Recorder immediately.

Department of Health
Bureau of Vital Statistics
Boise, Idaho

STATE OF IDAHO

State File No. 1405
County File No. 481309

County of Kootenai 28

Marriage License

COMPARED
INDEXED

BOOK 108 PAGE 410

KNOW ALL MEN BY THIS CERTIFICATE: That any regularly ordained minister of the Gospel, authorized by the rites and usages of the church or denomination of Christians, Hebrews, or religious body of which he may be a member, or any judge or Justice of the Peace, or competent officer to whom this may come, he not knowing of any lawful impediments thereto, is hereby authorized and empowered to solemnize the rites of Matrimony between:

GROOM		AND	BRIDE	
1. Full Name	James H. Connole 2-555		9. Full Name	Jaye M. MacLean 2-555
2. Address (City / County / State)	Columbia Falls Flathead Montana 27		10. Address: (City / County / State)	Helena Lewis & Clark Montana 27
3. Age 51 4. Color or Race W 5. Single 6. Widowed W 7. Divorced			11. Age 47 12. Color or Race W 13. Single 14. Widowed W 15. Divorced	
8. Birthplace: City	Conrad State Mont.		16. Maiden Name if previously married	Lee
			17. Birthplace: City	Erie State N. D.

And to certify the same to said parties, or either of them under his hand and seal, in his ministerial or official capacity, and thereupon he is required to deliver this copy to the parties so married.

IN TESTIMONY WHEREOF, I have hereunto set my hand and affixed my official seal, at Coeur d'Alene, Kootenai County, Idaho, this 8th day of February, A. D. 19 66.

Harold E. Peterson
Recorder

Deputy

Marriage Certificate

I, Orland A. Scott, a Minister residing at Coeur d'Alene, in the county of Kootenai in the State of Idaho do certify that, in accordance with the authority on me conferred by the above license, I did on this 8th day of February, in the year A. D. 1966 at Coeur d'Alene in the County of Kootenai 28, in the State of Idaho, solemnize the rites of matrimony between James H. Connole of Columbia Falls in the County of Flathead, of the State of Montana and Jaye M. MacLean of Hlenea, in the County of Lewis & Clark of the State of Montana, in the presence of Charles A. Bittner and Joy W. Ragains

WITNESS My Hand at the County aforesaid, this 8th day of February, A. D. 19 66

In the presence of:

Joy W. Ragains

and Charles A. Bittner

Orland A. Scott

Date received by County Recorder FEB 16 1966; Signature Harold E. Peterson

Recorded County Recorder; Book ..., Page ...; Date Received by State Registrar MAR 11 1966

DH 61-027

(Use typewriter and/or black ink)

Officiant should send this copy back to the County Recorder immediately.

Department of Health
Bureau of Vital Statistics
Boise, Idaho

STATE OF IDAHO

State File No. 1406
County File No. 181369

County of Kootenai 28

Marriage License

COMPARED INDEXED BOOK 108 PAGE 440

KNOW ALL MEN BY THIS CERTIFICATE: That any regularly ordained minister of the Gospel, authorized by the rites and usages of the church or denomination of Christians, Hebrews, or religious body of which he may be a member, or any judge or Justice of the Peace, or competent officer to whom this may come, he not knowing of any lawful impediments thereto, is hereby authorized and empowered to solemnize the rites of Matrimony between:

GROOM		AND	BRIDE	
1. Full Name	Garry A. Will 2-555		9. Full Name	Shirley A. Combs
2. Address: City	Loomis, Okanogan, Wn. State 48		10. Address: City	Tonasket, Okanogan, Wn. State 48
3. Age 18 4. Color or Race W 5. Single S 6. Widowed 7. Divorced			11. Age 18 12. Color or Race W 13. Single S 14. Widowed 15. Divorced	
8. Birthplace: City	Tonasket, State Wn.		16. Maiden Name if previously married	
			17. Birthplace: City	Tonasket, State Wn.

And to certify the same to said parties, or either of them under his hand and seal, in his ministerial or official capacity, and thereupon he is required to deliver this copy to the parties so married.

IN TESTIMONY WHEREOF, I have hereunto set my hand and affixed my official seal, at Coeur d'Alene, Kootenai County, Idaho, this 8th day of February, A. D. 19 66.

Harold E. Peterson
Recorder

Jeanne Loomis
Deputy

Marriage Certificate

I, Andrew Callahan, a Justice of the Peace residing at Coeur d'Alene, in the county of Kootenai in the State of Idaho do certify that, in accordance with the authority on me conferred by the above license, I did on this 8th day of February, in the year A. D. 1966 at Coeur d'Alene in the County of Kootenai 28, in the State of Idaho, solemnize the rites of matrimony between Garry A. Will of Loomis in the County of Okanogan, of the State of Washington and Shirley A. Combs of Tonasket, in the County of Okanogan of the State of Washington, in the presence of Arnie Will and Dorothy Will

WITNESS My Hand at the County aforesaid, this 8th day of February, A. D. 1966

In the presence of:

Arnie Will

and Dorothy Will

Andrew Callahan
Justice of the Peace

Date received by County Recorder FEB 16 1966; Signature Harold E. Peterson County Recorder; Book ..., Page ...; Date Received by State Registrar MAR 11 1966

DH 61-027

(Use typewriter and/or black ink)

Officiant should send this copy back to the County Recorder immediately.

Department of Health
Bureau of Vital Statistics
Boise, Idaho

STATE OF IDAHO

State File No. 1407
County File No. 1.S1070

County of Kootenai 28

Marriage License

INDEXED
COMPARED

BOOK 108 PAGE 365

KNOW ALL MEN BY THIS CERTIFICATE: That any regularly ordained minister of the Gospel, authorized by the rites and usages of the church or denomination of Christians, Hebrews, or religious body of which he may be a member, or any judge or Justice of the Peace, or competent officer to whom this may come, he not knowing of any lawful impediments thereto, is hereby authorized and empowered to solemnize the rites of Matrimony between:

GROOM		AND	BRIDE	
1. Full Name	James Cunningham 2-555		9. Full Name	Eula M. Doggett
2. Address:	Seattle (City) King (County) Washington (State) 48		10. Address:	Seattle (City) King (County) Washington (State)
3. Age 52	4. Color or Race W	5. Single ..... 6. Widowed ..... 7. Divorced D	11. Age L	12. Color or Race W 13. Single ..... 14. Widowed ..... 15. Divorced D
8. Birthplace: City	St. Louis State Mo.		16. Maiden Name if previously married	Newton
			17. Birthplace: City	Philomath State Ore.

And to certify the same to said parties, or either of them under his hand and seal, in his ministerial or official capacity, and thereupon he is required to deliver this copy to the parties so married.

IN TESTIMONY WHEREOF, I have hereunto set my hand and affixed my official seal, at Coeur d'Alene, Kootenai County, Idaho, this 8th day of February, A. D. 1966.

Harold E. Peterson
Recorder

Deputy

Marriage Certificate

I, Dr Victoria Carbury, a Minister residing at Coeur D'Alene, in the county of Kootenai in the State of Idaho do certify that, in accordance with the authority on me conferred by the above license, I did on this 8th day of February, in the year A. D. 1966 at Coeur D'Alene in the County of Kootenai 28, in the State of Idaho, solemnize the rites of matrimony between James Cunningham of Seattle in the County of King, of the State of Washington and Eula M. Doggett of Seattle, in the County of King of the State of Washington, in the presence of Robert Cunningham and E.V.Carbury

WITNESS My Hand at the County aforesaid, this 8th day of February, A. D. 1966

In the presence of:

Robert Cunningham

and E.V. Carbury

Rev Dr Victoria Carbury DD PhD ThM

Date received by County Recorder FEB 14 1966; Signature Harold E. Peterson

Recorded County Recorder; Book ....., Page .....

Date Received by State Registrar MAR 11 1966

DH 61-027

(Use typewriter and/or black ink)

Officiant should send this copy back to the County Recorder immediately.

Department of Health
Bureau of Vital Statistics
Boise, Idaho

STATE OF IDAHO

State File No. 1408
County File No. 181121

County of Kootenai 28

Marriage License

COMPARED INDEXED BOOK 108 PAGE 390

KNOW ALL MEN BY THIS CERTIFICATE: That any regularly ordained minister of the Gospel, authorized by the rites and usages of the church or denomination of Christians, Hebrews, or religious body of which he may be a member, or any judge or Justice of the Peace, or competent officer to whom this may come, he not knowing of any lawful impediments thereto, is hereby authorized and empowered to solemnize the rites of Matrimony between:

GROOM 2-555			AND	BRIDE 2-555		
1. Full Name	Harold R. Paramore		9. Full Name	Lynn M. Carley		
2. Address:	Missoula (City)	Missoula (County) Montana (State) 27	10. Address:	Missoula (City)	Missoula (County) Montana (State) 27	
3. Age 22	4. Color or Race W	5. Single 6. Widowed 7. Divorced D	11. Age 18	12. Color or Race W	13. Single S 14. Widowed 15. Divorced	
8. Birthplace: City	Fairfield	State California	16. Maiden Name if previously married	--		
			17. Birthplace: City	Missoula	State Montana	

And to certify the same to said parties, or either of them under his hand and seal, in his ministerial or official capacity, and thereupon he is required to deliver this copy to the parties so married.

IN TESTIMONY WHEREOF, I have hereunto set my hand and affixed my official seal, at Coeur d'Alene, Kootenai County, Idaho, this 8th day of February, A. D. 1966.

HAROLD E. PETERSON
Recorder

Margaret A. Sheppard
Deputy

Marriage Certificate

I, Dr Victoria Carbury, a Minister residing at Coeur D'Alene, in the county of Kootenai in the State of Idaho do certify that, in accordance with the authority on me conferred by the above license, I did on this 8th day of February, in the year A. D. 19 66 at Coeur D'Alene in the County of Kootenai 28, in the State of Idaho, solemnize the rites of matrimony between Harold R Paramore of Missoula in the County of Missoula, of the State of Montana and Lynn M. Carley of Missoula, in the County of Missoula of the State of Montana, in the presence of Chas D. Seitz and Margo Seitz

WITNESS My Hand at the County aforesaid, this 8th day of February, A. D. 19 66

In the presence of:

Charles D. Seitz

and Margo Seitz

Rev Dr Victoria Carbury DD PhD ThM

Date received by County Recorder FEB 14 1966; Signature Harold E. Peterson

Recorded County Recorder; Book ..., Page ...; Date Received by State Registrar MAR 11 1966

DH 61-027

(Use typewriter and/or black ink)

Officiant should send this copy back to the County Recorder immediately.

Department of Health
Bureau of Vital Statistics
Boise, Idaho

STATE OF IDAHO

State File No. 1409
County File No. 181827

County of Kootenai 28

Marriage License

COMPARED INDEXED

BOOK 108 PAGE 419

KNOW ALL MEN BY THIS CERTIFICATE: That any regularly ordained minister of the Gospel, authorized by the rites and usages of the church or denomination of Christians, Hebrews, or religious body of which he may be a member, or any judge or Justice of the Peace, or competent officer to whom this may come, he not knowing of any lawful impediments thereto, is hereby authorized and empowered to solemnize the rites of Matrimony between:

GROOM		BRIDE
1. Full Name	George S. Jones 2-555	9. Full Name Lois F. Burrows
2. Address: City / County / State	Everett, Snohomish, Wn. 48	10. Address: Everett, Snohomish, Wn. 48
3. Age 18 4. Color or Race W 5. Single S 6. Widowed 7. Divorced		11. Age 19 12. Color or Race W 13. Single 14. Widowed 15. Divorced d
8. Birthplace: City Hillsboro, State Ill.		16. Maiden Name if previously married Burrows
		17. Birthplace: City Everett, State Wn.

AND

And to certify the same to said parties, or either of them under his hand and seal, in his ministerial or official capacity, and thereupon he is required to deliver this copy to the parties so married.

IN TESTIMONY WHEREOF, I have hereunto set my hand and affixed my official seal, at Coeur d'Alene, Kootenai County, Idaho, this 8th day of February, A. D. 1966.

Harold E. Peterson
Recorder

Deanne Loomer
Deputy

Marriage Certificate

I, Orland A. Scott, a Minister residing at Coeur d'Alene, in the county of Kootenai in the State of Idaho do certify that, in accordance with the authority on me conferred by the above license, I did on this 8th day of February, in the year A. D. 1966 at Coeur d'Alene in the County of Kootenai 28, in the State of Idaho, solemnize the rites of matrimony between George S. Jones of Everett in the County of Snohomish, of the State of Washington and Loid F. Burrows of Everett, in the County of Snohomish of the State of Washington, in the presence of John R. Jones and Minnie M. Jones

WITNESS My Hand at the County aforesaid, this 8th day of February, A. D. 19 66

In the presence of:

John R. Jones

and Minnie M. Jones

Orland A Scott

Date received by County Recorder FEB 16 1966; Signature Harold E Peterson

Recorded County Recorder; Book ..., Page ...; Date Received by State Registrar MAR 11 1966

DH 61-027

Department of Health
Bureau of Vital Statistics
Boise, Idaho

STATE OF IDAHO

State File No. 1410
County File No. 181129

County of Kootenai 28

Marriage License

COMPARED INDEXED BOOK 108 PAGE 394

KNOW ALL MEN BY THIS CERTIFICATE: That any regularly ordained minister of the Gospel, authorized by the rites and usages of the church or denomination of Christians, Hebrews, or religious body of which he may be a member, or any judge or Justice of the Peace, or competent officer to whom this may come, he not knowing of any lawful impediments thereto, is hereby authorized and empowered to solemnize the rites of Matrimony between:

GROOM		AND	BRIDE	
1. Full Name	Michael E. Stach 2-555 48		9. Full Name	Darlene D. Wiltse 2-555 48
2. Address:	Deer Park (City) Spokane (County) Washington (State)		10. Address:	Deer Park (City) Spokane (County) Washington (State)
3. Age	25		11. Age	22
4. Color or Race	W		12. Color or Race	W
5. Single	S		13. Single	S
6. Widowed			14. Widowed	
7. Divorced			15. Divorced	
8. Birthplace: City	Deer Park		16. Maiden Name if previously married	--
State	Washington		17. Birthplace: City	Colville
			State	Washington

And to certify the same to said parties, or either of them under his hand and seal, in his ministerial or official capacity, and thereupon he is required to deliver this copy to the parties so married.

IN TESTIMONY WHEREOF, I have hereunto set my hand and affixed my official seal, at Coeur d'Alene, Kootenai County, Idaho, this 8th day of February, A. D. 19 66.

HAROLD E. PETERSON
Recorder

Margaret A Sheppard
Deputy

Marriage Certificate

I, Dr Victoria Carbury, a Minister residing at Coeur D'Alene, in the county of Kootenai in the State of Idaho do certify that, in accordance with the authority on me conferred by the above license, I did on this 8th day of February, in the year A. D. 19 66 at Coeur D'Alene in the County of Kootenai 28, in the State of Idaho, solemnize the rites of matrimony between Michael E. Stach of Deer Park in the County of Spokane, of the State of Washington and Darlene D. Wiltse of Deer Park, in the County of Spokane of the State of Washington, in the presence of Lyle Wiltse and Dorothy D. Wiltse

WITNESS My Hand at the County aforesaid, this 8th day of February, A. D. 19 66

In the presence of:

Lyle Wiltse

and Dorothy D Wiltse

Rev Dr Victoria Carbury DD PhD ThM USA

Date received by County Recorder FEB 14 1966; Signature Harold E Peterson County Recorder; Recorded Book ..., Page ...; Date Received by State Registrar MAR 11 1966

(Use typewriter and/or black ink)

Officiant should send this copy back to the County Recorder immediately.

DH 61-027

Department of Health
Bureau of Vital Statistics
Boise, Idaho

STATE OF IDAHO

State File No. 1411
County File No. 181076

(Use typewriter and/or black ink)

County of Kootenai 28

Marriage License

INDEXED
COMPARED
BOOK 108 PAGE 368

KNOW ALL MEN BY THIS CERTIFICATE: That any regularly ordained minister of the Gospel, authorized by the rites and usages of the church or denomination of Christians, Hebrews, or religious body of which he may be a member, or any judge or Justice of the Peace, or competent officer to whom this may come, he not knowing of any lawful impediments thereto, is hereby authorized and empowered to solemnize the rites of Matrimony between:

GROOM		AND	BRIDE	
1. Full Name	Harry L. Davis 2-555 48		9. Full Name	Elnora Simmons 48
2. Address: City / County / State	Spokane, Spokane, Washington		10. Address: City / County / State	Spokane, Spokane, Washington
3. Age	52		11. Age	55
4. Color or Race	N		12. Color or Race	W
5. Single / 6. Widowed / 7. Divorced	S		13. Single / 14. Widowed / 15. Divorced	D
8. Birthplace: City / State	Coffeeville / Kan.		16. Maiden Name if previously married	Wilson
			17. Birthplace: City / State	Elko / Ga.

And to certify the same to said parties, or either of them under his hand and seal, in his ministerial or official capacity, and thereupon he is required to deliver this copy to the parties so married.

IN TESTIMONY WHEREOF, I have hereunto set my hand and affixed my official seal, at Coeur d'Alene, Kootenai County, Idaho, this 8th day of February, A. D. 19 66.

Harold E. Peterson
Recorder

Judith C. Kugler
Deputy

Marriage Certificate

I, Dr Victoria Carbury, a Minister residing at Coeur D'Alene, in the county of Kootenai in the State of Idaho do certify that, in accordance with the authority on me conferred by the above license, I did on this 8th day of February, in the year A. D. 19 66 at Coeur D'Alene in the County of Kootenai 28, in the State of Idaho, solemnize the rites of matrimony between Harry L. Davis of Spokane in the County of Spokane, of the State of Washington and Elnora Simmons of Spokane, in the County of Spokane of the State of Washington, in the presence of A.J. Griggs and James Young

WITNESS My Hand at the County aforesaid, this 8th day of February, A. D. 19 66

In the presence of:

A.J. Griggs

and James Young

Rev Dr Victoria Carbury DD PhD ThM

Date received by County Recorder FEB 14 1966; Signature Harold E. Peterson

Recorded County Recorder; Book ..., Page ...; Date Received by State Registrar MAR 11 1966

Officiant should send this copy back to the County Recorder immediately.

DH 61-027

(Use typewriter and/or black ink)

Officiant should send this copy back to the County Recorder immediately.

Department of Health
Bureau of Vital Statistics
Boise, Idaho

STATE OF IDAHO

State File No. 1412
County File No. 181068

County of Kootenai 28

Marriage License

INDEXED COMPARED

BOOK 108 PAGE 364

KNOW ALL MEN BY THIS CERTIFICATE: That any regularly ordained minister of the Gospel, authorized by the rites and usages of the church or denomination of Christians, Hebrews, or religious body of which he may be a member, or any judge or Justice of the Peace, or competent officer to whom this may come, he not knowing of any lawful impediments thereto, is hereby authorized and empowered to solemnize the rites of Matrimony between:

GROOM		AND	BRIDE	
1. Full Name	Howard P. Crosby 2-555		9. Full Name	Arlee Peck 2-555
2. Address:	Spokane, (City) Spokane, (County) Wn. (State) 48		10. Address:	Spokane, (City) Spokane, (County) Wn. (State) 48
3. Age	52		11. Age	39
4. Color or Race	W		12. Color or Race	W
5. Single			13. Single	
6. Widowed			14. Widowed	
7. Divorced	d		15. Divorced	d
8. Birthplace: City	Ogden, State Utah		16. Maiden Name if previously married	Overland
			17. Birthplace: City	Circle, State Mont.

And to certify the same to said parties, or either of them under his hand and seal, in his ministerial or official capacity, and thereupon he is required to deliver this copy to the parties so married.

IN TESTIMONY WHEREOF, I have hereunto set my hand and affixed my official seal, at Coeur d'Alene, Kootenai County, Idaho, this 8th day of February, A. D. 19 66.

Harold E. Peterson
Recorder

Jeanne Loomer
Deputy

Marriage Certificate

I, Craig C. Kosonen, a Justice of the Peace residing at Coeur d'Alene, in the county of Kootenai in the State of Idaho do certify that, in accordance with the authority on me conferred by the above license, I did on this 8th day of February, in the year A. D. 1966 at Coeur D'Alene in the County of Kootenai 28, in the State of Idaho, solemnize the rites of matrimony between Howard P. Crosby of Spokane in the County of Spokane, of the State of Washington and Arlee Peck of Spokane, in the County of Spokane of the State of Washington, in the presence of Art Stone and Grace E. Ecker

WITNESS My Hand at the County aforesaid, this 8th day of February, A. D. 1966

In the presence of:

Craig C. Kosonen

and Grace E. Ecker

Date received by County Recorder FEB 14 1966; Signature Harold E. Peterson

Recorded County Recorder; Book ..., Page ...

Date Received by State Registrar MAR 11 1966

DH 61-027

(Use typewriter and/or black ink)

Officiant should send this copy back to the County Recorder immediately.

Department of Health
Bureau of Vital Statistics
Boise, Idaho

STATE OF IDAHO

State File No. 1413
County File No. 481362

County of Kootenai 28

Marriage License

COMPARED INDEXED BOOK 108 PAGE 437

KNOW ALL MEN BY THIS CERTIFICATE: That any regularly ordained minister of the Gospel, authorized by the rites and usages of the church or denomination of Christians, Hebrews, or religious body of which he may be a member, or any judge or Justice of the Peace, or competent officer to whom this may come, he not knowing of any lawful impediments thereto, is hereby authorized and empowered to solemnize the rites of Matrimony between:

GROOM 2-585		AND	BRIDE 2-585	
1. Full Name	Paul L. Schroeder IV		9. Full Name	Sharlene C. Nybo
2. Address:	Hebo, Tillamook, Oregon 38 (City, County, State)		10. Address:	Hebo, Tillamook, Oregon 38 (City, County, State)
3. Age 19	4. Color or Race W	5. Single S 6. Widowed 7. Divorced	11. Age 21	12. Color or Race W 13. Single 14. Widowed 15. Divorced d
8. Birthplace: City	Springfield, State Mass.		16. Maiden Name if previously married	Albritton
			17. Birthplace: City	Tillamook, State Oregon

And to certify the same to said parties, or either of them under his hand and seal, in his ministerial or official capacity, and thereupon he is required to deliver this copy to the parties so married.

IN TESTIMONY WHEREOF, I have hereunto set my hand and affixed my official seal, at Coeur d'Alene, Kootenai County, Idaho, this 7th day of February, A. D. 19 66.

Harold E. Peterson
Recorder

Deanne Loomer
Deputy

Marriage Certificate

I, Andrew Callahan, a Justice of the Peace residing at Coeur d'Alene, in the county of Kootenai in the State of Idaho do certify that, in accordance with the authority on me conferred by the above license, I did on this 8th day of February, in the year A. D. 1966 at Coeur d'Alene in the County of Kootenai 28, in the State of Idaho, solemnize the rites of matrimony between Paul L. Schroeder IV of Hebo in the County of Tillamook, of the State of Oregon and Sharlene C. Nybo of Hebo, in the County of Tillamook of the State of Oregon, in the presence of Jerry Calhoun and Virginia Jones

WITNESS My Hand at the County aforesaid, this 8th day of February, A. D. 19 66

In the presence of:

Virginia Jones

and Jerry F Calhoun

Andrew Callahan
Justice of the Peace

Date received by County Recorder FEB 16 1966; Signature Harold E Peterson

Recorded County Recorder; Book ..., Page ...; Date Received by State Registrar MAR 11 1966

DH 61-027

NOV 0 8 2012

(Use typewriter and/or black ink)

Officiant should send this copy back to the County Recorder immediately.

Department of Health
Bureau of Vital Statistics
Boise, Idaho

STATE OF IDAHO

State File No. 1414
County File No. 181302
BOOK 108 PAGE 407

County of Kootenai 28

Marriage License

COMPARED
INDEXED

KNOW ALL MEN BY THIS CERTIFICATE: That any regularly ordained minister of the Gospel, authorized by the rites and usages of the church or denomination of Christians, Hebrews, or religious body of which he may be a member, or any judge or Justice of the Peace, or competent officer to whom this may come, he not knowing of any lawful impediments thereto, is hereby authorized and empowered to solemnize the rites of Matrimony between:

GROOM 2-555			AND	BRIDE 2-555		
1. Full Name	Charles Allison Bittner		9. Full Name	Joy Wilson Ragains		48
2. Address:	Forgan (City)	Beaver (County)	Oklahoma (State) 37	Spokane (City)	Spokane (County)	Washington (State)
3. Age 33	4. Color or Race W	5. Single	6. Widowed	7. Divorced D	11. Age 21	12. Color or Race W
8. Birthplace: City	Ardmore	State	Okla.	16. Maiden Name if previously married	Wilson	
				17. Birthplace: City	Vancouver	State Wash.

And to certify the same to said parties, or either of them under his hand and seal, in his ministerial or official capacity, and thereupon he is required to deliver this copy to the parties so married.

IN TESTIMONY WHEREOF, I have hereunto set my hand and affixed my official seal, at Coeur d'Alene, Kootenai County, Idaho, this 8th day of February, A. D. 1966.

Harold E. Peterson
Recorder

Marguerite Tomblin
Deputy

Marriage Certificate

I, Orland A. Scott, a Minister residing at Coeur d'Alene, in the county of Kootenai in the State of Idaho do certify that, in accordance with the authority on me conferred by the above license, I did on this 8th day of Febfuary, in the year A. D. 1966 at Coeur d'Alene in the County of Kootenai 28, in the State of Idaho, solemnize the rites of matrimony between Charles Allison Bittner of Forgan in the County of Beaver, of the State of Oklahoma and Joy Wilson Ragains of Spokane, in the County of Spokane of the State of Washington, in the presence of James H. Connole and Jaye M. MacLean

WITNESS My Hand at the County aforesaid, this 8th day of February, A. D. 1966

In the presence of:
James H Connole
and Jaye M. MacLean

Orland A. Scott

Date received by County Recorder FEB 16 1966; Signature Harold E Peterson

Recorded County Recorder; Book ..., Page ...; Date Received by State Registrar MAR 11 1966

DH 61-027

Department of Health
Bureau of Vital Statistics
Boise, Idaho

STATE OF IDAHO

State File No. 1415
County File No. 181356

County of Kootenai 28

Marriage License

INDEXED
COMPARED

BOOK 108 PAGE 434

KNOW ALL MEN BY THIS CERTIFICATE: That any regularly ordained minister of the Gospel, authorized by the rites and usages of the church or denomination of Christians, Hebrews, or religious body of which he may be a member, or any judge or Justice of the Peace, or competent officer to whom this may come, he not knowing of any lawful impediments thereto, is hereby authorized and empowered to solemnize the rites of Matrimony between:

GROOM 2-555		AND	BRIDE 2-555	
1. Full Name	Chauncey S. Seeley		9. Full Name	Alberta N. Evensen
2. Address:	Kennewick, Benton, Washington 48 (City, County, State)		10. Address:	Pasco, Franklin, Washington 48 (City, County, State)
3. Age 59	4. Color or Race W	5. Single 6. Widowed W 7. Divorced	11. Age 49	12. Color or Race W 13. Single 14. Widowed 15. Divorced D
8. Birthplace: City	Ottisville	State Mich.	16. Maiden Name if previously married	White
			17. Birthplace: City	Lola State Ken.

And to certify the same to said parties, or either of them under his hand and seal, in his ministerial or official capacity, and thereupon he is required to deliver this copy to the parties so married.

IN TESTIMONY WHEREOF, I have hereunto set my hand and affixed my official seal, at Coeurd'Alene, Kootenai County, Idaho, this 8th day of February, A. D. 1966.

Harold E. Peterson
Recorder

Judith C. Kugler
Deputy

Marriage Certificate

I, Orland A. Scott, a Minister residing at Coeur d'Alene, in the county of Kootenai in the State of Idaho do certify that, in accordance with the authority on me conferred by the above license, I did on this 8th day of February, in the year A. D. 1966 at Coeur d'Alene in the County of Kootenai 28, in the State of Idaho, solemnize the rites of matrimony between Chauncey S. Seeley of Kennewick in the County of Benton, of the State of Washington and Alberta N. Evensen of Pasco, in the County of Franklin of the State of Washington, in the presence of Mary J. Kilborn and Barbara Kilborn

WITNESS My Hand at the County aforesaid, this 8th day of February, A. D. 1966

In the presence of:
Mary J. Kilborn
and Barbara Kilborn

Orland A. Scott

Date received by County Recorder FEB 16 1966; Signature Harold E. Peterson

Recorded County Recorder; Book ..., Page ...; Date Received by State Registrar MAR 11 1966

(Use typewriter and/or black ink)

Officiant should send this copy back to the County Recorder immediately.

DH 61-027

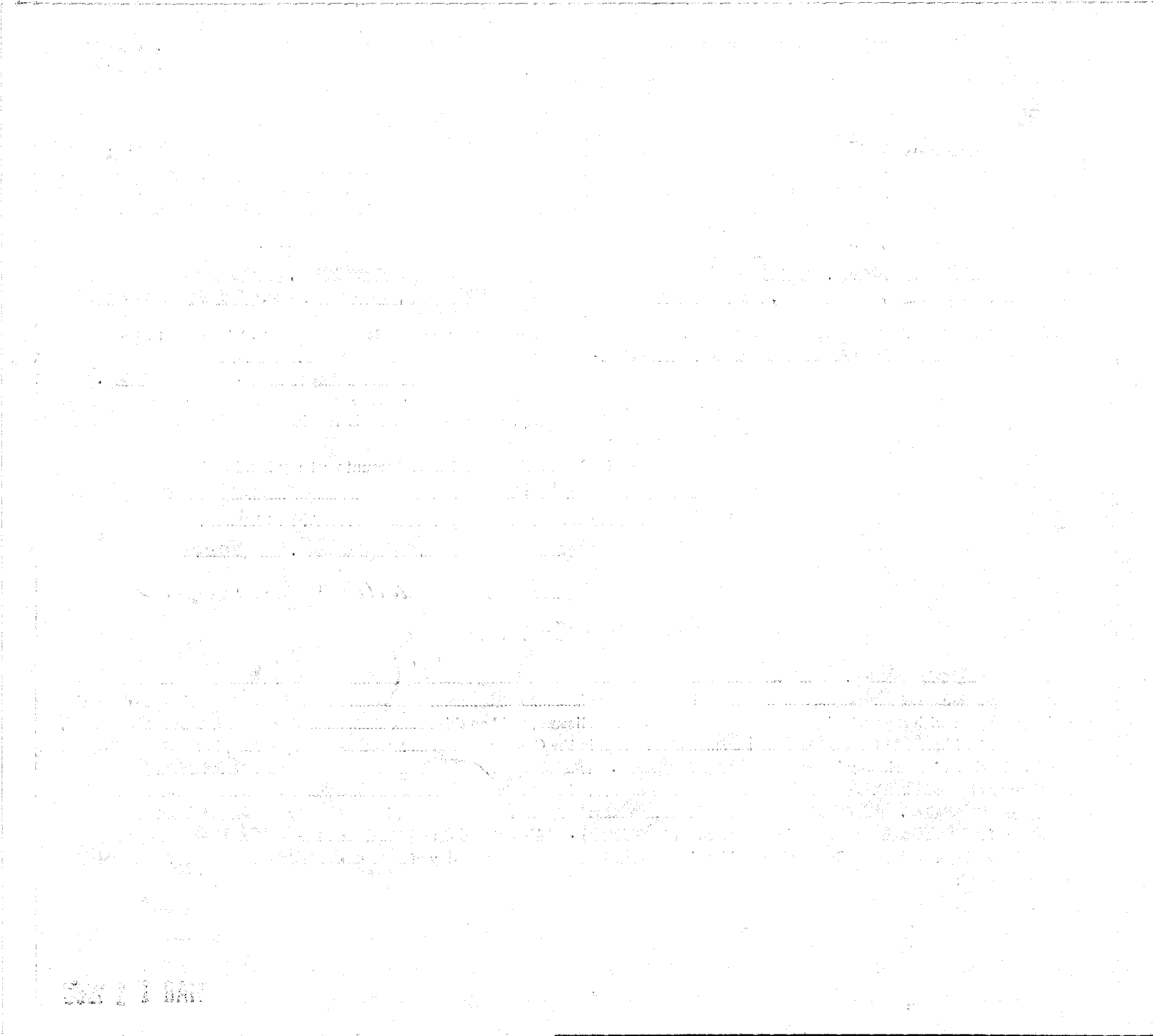

(Use typewriter and/or black ink)

Officiant should send this copy back to the County Recorder immediately.

Department of Health
Bureau of Vital Statistics
Boise, Idaho

STATE OF IDAHO

State File No. 1416
County File No. 181340

INDEXED
COMPARED

County of Kootenai 28

Marriage License

BOOK 108 PAGE 426

KNOW ALL MEN BY THIS CERTIFICATE: That any regularly ordained minister of the Gospel, authorized by the rites and usages of the church or denomination of Christians, Hebrews, or religious body of which he may be a member, or any judge or Justice of the Peace, or competent officer to whom this may come, he not knowing of any lawful impediments thereto, is hereby authorized and empowered to solemnize the rites of Matrimony between:

GROOM 2-555		AND	BRIDE 2-555		
1. Full Name	C. Kenneth Needles		9. Full Name	Judy Fernandez	
2. Address:	Mt. Vernon (City), Skagit (County), Wn. (State)	48	10. Address:	Fairbanks (City), Alaska (County),	02
3. Age	20		11. Age	17	
4. Color or Race	W		12. Color or Race	W	
5. Single	S		13. Single	S	
6. Widowed			14. Widowed		
7. Divorced			15. Divorced		
8. Birthplace: City	Edmonton, State Alta., Canada	2	16. Maiden Name if previously married		
			17. Birthplace: City	Denver, State Colo.	1

And to certify the same to said parties, or either of them under his hand and seal, in his ministerial or official capacity, and thereupon he is required to deliver this copy to the parties so married.

IN TESTIMONY WHEREOF, I have hereunto set my hand and affixed my official seal, at Coeur d'Alene, Kootenai County, Idaho, this 9th day of February, A. D. 1966.

Harold E. Peterson
Recorder

Jeanne Roemer
Deputy

Marriage Certificate

I, Orland A. Scott, a Minister residing at Coeur d'Alene, in the county of Kootenai in the State of Idaho do certify that, in accordance with the authority on me conferred by the above license, I did on this 9th. day of February, in the year A. D. 19 66 at Coeur d'Alene in the County of Kootenai 28, in the State of Idaho, solemnize the rites of matrimony between C. Kenneth Needles of Mt. Vernon in the County of Skagit, of the State of Washington and Judy Fernandez of Fairbanks, in the County of of the State of Alaska, in the presence of Carol Severson and Margaret I. Scott

WITNESS My Hand at the County aforesaid, this Ninth day of February, A. D. 19 66

In the presence of:

Carol Severson
and Margaret I. Scott

Orland A. Scott

Date received by County Recorder FEB 16 1966; Signature Harold E. Peterson

Recorded County Recorder; Book ..., Page ...; Date Received by State Registrar MAR 11 1966

DH 61-027

Department of Health
Bureau of Vital Statistics
Boise, Idaho

STATE OF IDAHO

State File No. 1417
County File No. 181086

INDEXED
COMPARED

County of Kootenai 28

Marriage License

BOOK 108 PAGE 373

KNOW ALL MEN BY THIS CERTIFICATE: That any regularly ordained minister of the Gospel, authorized by the rites and usages of the church or denomination of Christians, Hebrews, or religious body of which he may be a member, or any judge or Justice of the Peace, or competent officer to whom this may come, he not knowing of any lawful impediments thereto, is hereby authorized and empowered to solemnize the rites of Matrimony between:

GROOM		AND	BRIDE	
1. Full Name	Ryne Fauser 2-555		9. Full Name	Maude Aldridge 2-555
2. Address: City / County / State	Sedro Woolley, Skagit, Wn. 48		10. Address: City / County / State	Sedro Woolley, Skagit, Wn. 48
3. Age 42	4. Color or Race W	5. Single ..... 6. Widowed ..... 7. Divorced d	11. Age 44	12. Color or Race W 13. Single ..... 14. Widowed W 15. Divorced .....
8. Birthplace: City	Lind, State Wn.		16. Maiden Name if previously married	Johnson
			17. Birthplace: City	Newland, State N. Caro.

And to certify the same to said parties, or either of them under his hand and seal, in his ministerial or official capacity, and thereupon he is required to deliver this copy to the parties so married.

IN TESTIMONY WHEREOF, I have hereunto set my hand and affixed my official seal, at Coeur d'Alene, Kootenai County, Idaho, this 9th day of February, A. D. 1966.

Harold E. Peterson
Recorder

Jeanne Palmer
Deputy

Marriage Certificate

I, Dr Victoria Carbury, a Minister residing at Coeur D'Alene, in the county of Kootenai in the State of Idaho do certify that, in accordance with the authority on me conferred by the above license, I did on this 9th day of February, in the year A. D. 19 66 at Coeur D'Alene in the County of Kootenai 28, in the State of Idaho, solemnize the rites of matrimony between Ryne Fauser of Sedro Wooley in the County of Skagit, of the State of Washington and Maude Aldridge of Sedro Woolley, in the County of Skagit of the State of Washington, in the presence of William Carbury and Joseph Lenon

WITNESS My Hand at the County aforesaid, this 9th day of February, A. D. 19 66.

In the presence of:

William Carbury

and Joseph Lenon

Rev Dr Victoria Carbury DD PhD TM OL

Date received by County Recorder FEB 14 1966; Signature Harold E. Peterson

Recorded County Recorder; Book ....., Page .....; Date Received by State Registrar MAR 11 1966

(Use typewriter and/or black ink)

Officiant should send this copy back to the County Recorder immediately.

DH 61-027

(Use typewriter and/or black ink)

Officiant should send this copy back to the County Recorder immediately.

Department of Health
Bureau of Vital Statistics
Boise, Idaho

STATE OF IDAHO

State File No. 1418
County File No. 181103

INDEXED COMPARED

County of Kootenai 28

Marriage License

BOOK 108 PAGE 381

KNOW ALL MEN BY THIS CERTIFICATE: That any regularly ordained minister of the Gospel, authorized by the rites and usages of the church or denomination of Christians, Hebrews, or religious body of which he may be a member, or any judge or Justice of the Peace, or competent officer to whom this may come, he not knowing of any lawful impediments thereto, is hereby authorized and empowered to solemnize the rites of Matrimony between:

GROOM		AND	BRIDE	
1. Full Name	Paul Kruse 2-555		9. Full Name	Donita Simon 2-555
2. Address:	Spokane, (City) Spokane, (County) Wn. (State) 48		10. Address:	Spokane, (City) Spokane, (County) Wn. (State) 48
3. Age 21	4. Color or Race W 5. Single S 6. Widowed 7. Divorced		11. Age 19	12. Color or Race W 13. Single S 14. Widowed 15. Divorced
8. Birthplace: City	Coeur d'Alene, State Idaho		16. Maiden Name if previously married	
			17. Birthplace: City	Spokane, State Wn.

And to certify the same to said parties, or either of them under his hand and seal, in his ministerial or official capacity, and thereupon he is required to deliver this copy to the parties so married.

IN TESTIMONY WHEREOF, I have hereunto set my hand and affixed my official seal, at Coeur d'Alene, Kootenai County, Idaho, this 9th day of February, A. D. 1966.

Harold E. Peterson
Recorder

Jeanne Loomer
Deputy

Marriage Certificate

I, Dr Victoria Carbury, a Minister residing at Coeur D'Alene, in the county of Kootenai in the State of Idaho do certify that, in accordance with the authority on me conferred by the above license, I did on this 9th day of February, in the year A. D. 1966 at Coeur D'Alene in the County of Kootenai 28, in the State of Idaho, solemnize the rites of matrimony between Paul Kruse of Spokane in the County of Spokane, of the State of Washington and Donita Simon of Spokane, in the County of Spokane of the State of Washington, in the presence of Larry L. Kruse and Miriam E. Kruse

WITNESS My Hand at the County aforesaid, this 9th day of February, A. D. 19 66

In the presence of:

Larry L. Kruse

and Miriam E. Kruse

Rev Dr Victoria Carbury DD PhD DM DS

Date received by County Recorder FEB 14 1966; Signature Harold E. Peterson County Recorder; Recorded Book ..., Page ...; Date Received by State Registrar MAR 11 1966

DH 61-027

(Use typewriter and/or black ink)

Officiant should send this copy back to the County Recorder immediately.

Department of Health
Bureau of Vital Statistics
Boise, Idaho

STATE OF IDAHO

State File No. 1419
County File No. 181330

INDEXED
COMPARED

County of Kootenai 28

Marriage License

BOOK 108 PAGE 421

KNOW ALL MEN BY THIS CERTIFICATE: That any regularly ordained minister of the Gospel, authorized by the rites and usages of the church or denomination of Christians, Hebrews, or religious body of which he may be a member, or any judge or Justice of the Peace, or competent officer to whom this may come, he not knowing of any lawful impediments thereto, is hereby authorized and empowered to solemnize the rites of Matrimony between:

GROOM		AND	BRIDE	
1. Full Name	Fred L. Jessee 2-555		9. Full Name	Marsha K. Rainey 48
2. Address:	Larson AFB, Grant, Washington 48 (City, County, State)		10. Address:	Moses Lake, Grant, Washington (City, County, State)
3. Age	22		11. Age	19
4. Color or Race	W		12. Color or Race	W
5. Single	S		13. Single	S
6. Widowed			14. Widowed	
7. Divorced			15. Divorced	
8. Birthplace: City	Bakersfield State Calif.		16. Maiden Name if previously married	* * *
			17. Birthplace: City	Idaho Falls State Idaho

And to certify the same to said parties, or either of them under his hand and seal, in his ministerial or official capacity, and thereupon he is required to deliver this copy to the parties so married.

IN TESTIMONY WHEREOF, I have hereunto set my hand and affixed my official seal, at Coeur d'Alene, Kootenai County, Idaho, this 9th day of February, A. D. 1966.

Harold E. Peterson
Recorder

Judith C. Fugler
Deputy

Marriage Certificate

I, Orland A. Scott, a Minister residing at Coeur d'Alene, in the county of Kootenai in the State of Idaho do certify that, in accordance with the authority on me conferred by the above license, I did on this 9th day of February, in the year A. D. 1966 at Coeur d'Alene in the County of Kootenai 28, in the State of Idaho, solemnize the rites of matrimony between Fred L. Jessee of Larson AFB in the County of Grant, of the State of Washington and Marsha K. Rainey of Moses Lake, in the County of Grant of the State of Washington, in the presence of James E. Blair and Judy D. Rainey

WITNESS My Hand at the County aforesaid, this 9th day of February, A. D. 1966

In the presence of:

James E. Blair

and Judith C. Fugler

Orland A. Scott

Date received by County Recorder FEB 16 1966; Signature Harold E. Peterson

Recorded County Recorder; Book ..., Page ...; Date Received by State Registrar MAR 11 1966

DH 61-027

(Use typewriter and/or black ink)

Officiant should send this copy back to the County Recorder immediately.

Department of Health
Bureau of Vital Statistics
Boise, Idaho

STATE OF IDAHO

State File No. 1420
County File No. 181329

County of Kootenai 28

Marriage License

INDEXED
COMPARED

BOOK 108 PAGE 420

KNOW ALL MEN BY THIS CERTIFICATE: That any regularly ordained minister of the Gospel, authorized by the rites and usages of the church or denomination of Christians, Hebrews, or religious body of which he may be a member, or any judge or Justice of the Peace, or competent officer to whom this may come, he not knowing of any lawful impediments thereto, is hereby authorized and empowered to solemnize the rites of Matrimony between:

GROOM		AND	BRIDE	
1. Full Name	Edgar W. Jones 2-555		9. Full Name	Jacquelyn M. Nielson 2-555
2. Address:	Pasco, Franklin, Washington		10. Address:	Pasco, Franklin, Washington
	City / County / State			City / County / State
3. Age 38	4. Color or Race W	5. Single	11. Age 42	12. Color or Race W
	6. Widowed	7. Divorced D		13. Single 14. Widowed 15. Divorced
8. Birthplace: City	Rifle State Colo.		16. Maiden Name if previously married	Grice
			17. Birthplace: City	Ortonville State Minn.

And to certify the same to said parties, or either of them under his hand and seal, in his ministerial or official capacity, and thereupon he is required to deliver this copy to the parties so married.

IN TESTIMONY WHEREOF, I have hereunto set my hand and affixed my official seal, at Coeur d'Alene, Kootenai County, Idaho, this 9th day of February, A. D. 19 66.

Harold E. Peterson
Recorder

Judith C. Kingsley
Deputy

Marriage Certificate

I, Orland A. Scott, Minister residing at Coeur d'Alene, in the county of Kootenai, a Minister of the Gospel, do certify that, in accordance with the authority on me conferred by the above license, I did on this 9th. day of February in the year A. D. 19 66 at Coeur d'Alene in the County of Kootenai 28 in the State of Idaho, solemnize the rites of matrimony between Edgar W. Jones of Pasco Franklin in the County of Washington of the State of and Jacquelyn M. Nielson of Pasco Washington and Marguerite Tomblin, in the County of Franklin of the State of, in the presence of Margaret I. Scott and

WITNESS My Hand at the County aforesaid, this Ninth day of Februart, A. D. 19 66

In the presence of:

Marguerite J. Tomblin

and Margaret I. Scott

Orland A. Scott

Date received by County Recorder FEB 16 1966; Signature Harold E. Peterson

Recorded County Recorder; Book ..., Page ...; Date Received by State Registrar MAR 11 1966

DH 61-027

(Use typewriter and/or black ink)

Officiant should send this copy back to the County Recorder immediately.

Department of Health
Bureau of Vital Statistics
Boise, Idaho

STATE OF IDAHO

State File No. 1421
County File No. 181301

County of Kootenai 28

Marriage License

COMPARED INDEXED

BOOK 108 PAGE 406

KNOW ALL MEN BY THIS CERTIFICATE: That any regularly ordained minister of the Gospel, authorized by the rites and usages of the church or denomination of Christians, Hebrews, or religious body of which he may be a member, or any judge or Justice of the Peace, or competent officer to whom this may come, he not knowing of any lawful impediments thereto, is hereby authorized and empowered to solemnize the rites of Matrimony between:

GROOM		AND	BRIDE	
1. Full Name	James E. Blair		9. Full Name	Judy G. Rainey
2. Address:	Larson AFB, Grant, Washington (City, County, State)		10. Address:	Moses Lake, Grant, Washington (City, County, State)
3. Age	18		11. Age	17
4. Color or Race	W		12. Color or Race	W
5. Single	S		13. Single	S
6. Widowed			14. Widowed	
7. Divorced			15. Divorced	
8. Birthplace: City	Plainview, State Tex.		16. Maiden Name if previously married	
			17. Birthplace: City	Idaho Falls, State Idaho

And to certify the same to said parties, or either of them under his hand and seal, in his ministerial or official capacity, and thereupon he is required to deliver this copy to the parties so married.

IN TESTIMONY WHEREOF, I have hereunto set my hand and affixed my official seal, at Coeur d'Alene, Kootenai County, Idaho, this 9th day of February, A. D. 19 66.

Harold E. Peterson
Recorder

Judith C. Kugler
Deputy

Marriage Certificate

I, Orland A. Scott, a Minister residing at Coeur d'Alene, in the county of Kootenai in the State of Idaho do certify that, in accordance with the authority on me conferred by the above license, I did on this 9th day of February, in the year A. D. 1966 at Coeur d'Alene in the County of Kootenai, in the State of Idaho, solemnize the rites of matrimony between James E. Blair of Larson AFB in the County of Grant, of the State of Washington and Judy G. Rainey of Moses Lake, in the County of Grant of the State of Washington, in the presence of Fred L. Jessee and Marsha K. Rainey

WITNESS My Hand at the County aforesaid, this 9th day of February, A. D. 19 66

In the presence of:

Fred L. Jessee
and Marsha K. Rainey

Orland A. Scott

Date received by County Recorder FEB 16 1966; Signature Harold E. Peterson County Recorder; Recorded Book ..., Page ...; Date Received by State Registrar MAR 11 1966

DH 61-027

Department of Health
Bureau of Vital Statistics
Boise, Idaho

STATE OF IDAHO

State File No. 1422
County File No. 181320

County of Kootenai 28

Marriage License

COMPARED
INDEXED

BOOK 108 PAGE 416

KNOW ALL MEN BY THIS CERTIFICATE: That any regularly ordained minister of the Gospel, authorized by the rites and usages of the church or denomination of Christians, Hebrews, or religious body of which he may be a member, or any judge or Justice of the Peace, or competent officer to whom this may come, he not knowing of any lawful impediments thereto, is hereby authorized and empowered to solemnize the rites of Matrimony between:

GROOM 2-555		AND	BRIDE 2-555	
1. Full Name	John W. Harris		9. Full Name	Myrna Kinville
2. Address:	Mead, (City) Spokane, (County) Wn. 48 (State)		10. Address:	Spokane, (City) Spokane, (County) Wn. 48 (State)
3. Age 34	4. Color or Race W 5. Single 6. Widowed 7. Divorced d		11. Age 26	12. Color or Race W 13. Single 14. Widowed 15. Divorced d
8. Birthplace: City	Republic, State Wn.		16. Maiden Name if previously married	Miller
			17. Birthplace: City	Spokane, State Wn.

And to certify the same to said parties, or either of them under his hand and seal, in his ministerial or official capacity, and thereupon he is required to deliver this copy to the parties so married.

IN TESTIMONY WHEREOF, I have hereunto set my hand and affixed my official seal, at Coeur d'Alene, Kootenai County, Idaho, this 9th day of February, A. D. 1966.

Harold E. Peterson
Recorder

Jeanne Loomer
Deputy

Marriage Certificate

I, Orland A. Scott, a Minister residing at Coeur d'Alene, in the county of Kootenai in the State of Idaho do certify that, in accordance with the authority on me conferred by the above license, I did on this 9th day of February, in the year A. D. 1966 at Coeur d'Alene in the County of Kootenai 28, in the State of Idaho, solemnize the rites of matrimony between John W. Harris of Mead in the County of Spokane, of the State of Washington and Myrna Kinville of Spokane, in the County of Spokane of the State of Washington, in the presence of Margaret I. Conrad and Arnold E. Scholl

WITNESS My Hand at the County aforesaid, this 9th day of February, A. D. 1966

In the presence of:

Margaret I. Conrad

and Arnold E. Scholl

Orland A. Scott

Date received by County Recorder FEB 16 1966; Signature Harold E. Peterson

Recorded County Recorder; Book ..., Page ...; Date Received by State Registrar MAR 11 1966

(Use typewriter and/or black ink)

Officiant should send this copy back to the County Recorder immediately.

DH 61-027

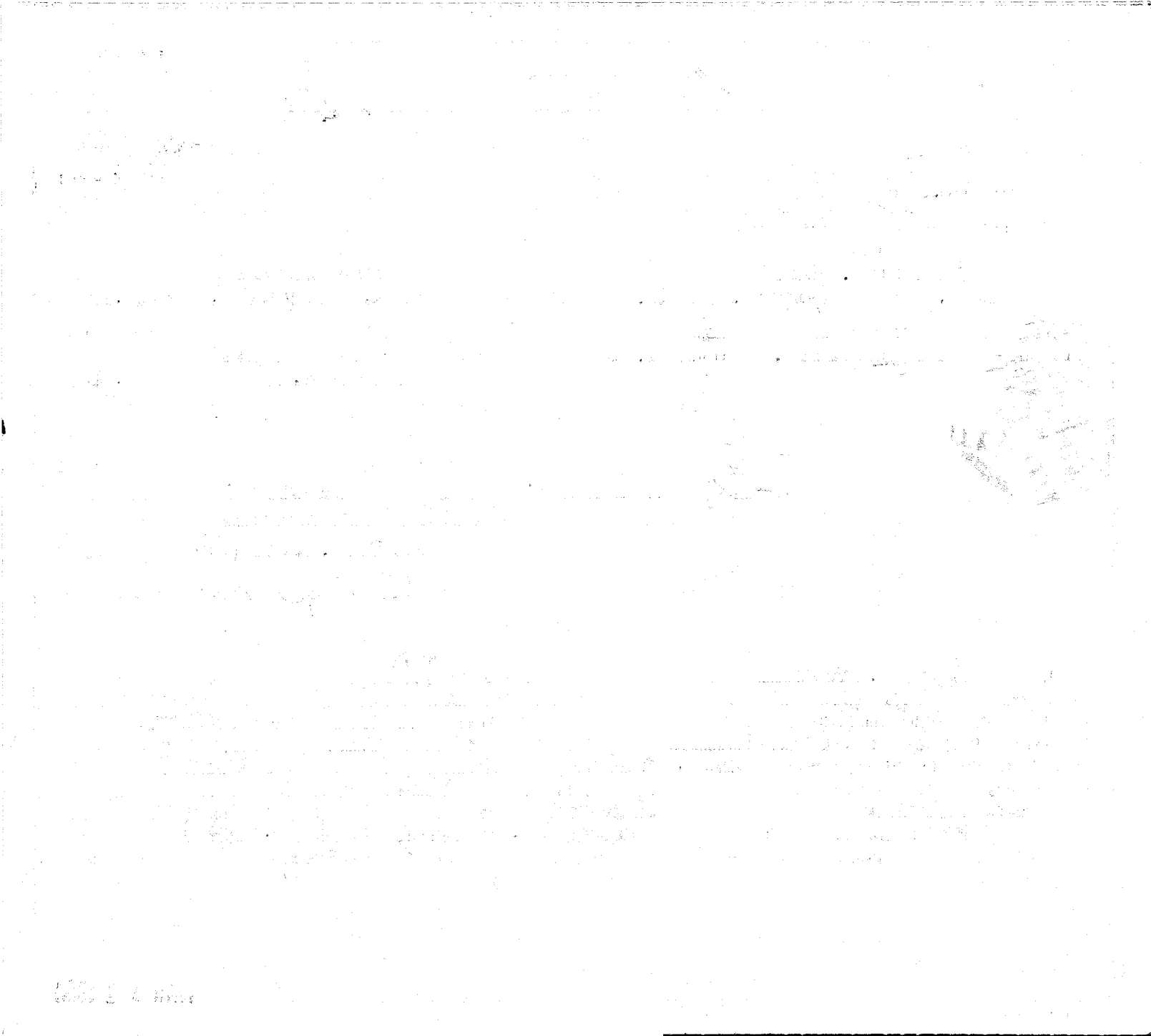

(Use typewriter and/or black ink)

Officiant should send this copy back to the County Recorder immediately.

Department of Health
Bureau of Vital Statistics
Boise, Idaho

STATE OF IDAHO

State File No. 1423
County File No. 181120

INDEXED
COMPARED

County of Kootenai 28

Marriage License

BOOK 108 PAGE 390

KNOW ALL MEN BY THIS CERTIFICATE: That any regularly ordained minister of the Gospel, authorized by the rites and usages of the church or denomination of Christians, Hebrews, or religious body of which he may be a member, or any judge or Justice of the Peace, or competent officer to whom this may come, he not knowing of any lawful impediments thereto, is hereby authorized and empowered to solemnize the rites of Matrimony between:

GROOM 2-555		AND	BRIDE 2-555	
1. Full Name	George R. Powers		9. Full Name	Jeanette Johnson
2. Address:	Halsey, (City) Linn, (County) Oregon (State) 38		10. Address:	Halsey, (City) Linn, (County) Oregon (State) 38
3. Age 43	4. Color or Race W	5. Single ____ 6. Widowed ____ 7. Divorced d	11. Age 35	12. Color or Race W 13. Single ____ 14. Widowed ____ 15. Divorced d
8. Birthplace: City	Republic, State Wn.		16. Maiden Name if previously married	Klass
			17. Birthplace: City	Sawtell, State Calif.

And to certify the same to said parties, or either of them under his hand and seal, in his ministerial or official capacity, and thereupon he is required to deliver this copy to the parties so married.

IN TESTIMONY WHEREOF, I have hereunto set my hand and affixed my official seal, at Coeur d'Alene, Kootenai County, Idaho, this 9th day of February, A. D. 1966.

Harold E. Peterson
Recorder

Jeanne Poorer
Deputy

Marriage Certificate

I, Dr Victoria Carbury, a Minister residing at Coeur D'Alene, in the county of Kootenai in the State of Idaho do certify that, in accordance with the authority on me conferred by the above license, I did on this 9th day of February, in the year A. D. 1966 at Coeur D'Alene in the County of Kootenai 28, in the State of Idaho, solemnize the rites of matrimony between George R. Powers of Halsey in the County of Linn, of the State of Oregon and Jeanette Johnson of Halsey, in the County of Linn of the State of Oregon, in the presence of Jay W. Robinson and Francis Robinson

WITNESS My Hand at the County aforesaid, this 9th day of February, A. D. 19 66

In the presence of:

Jay W. Robinson

and Francis Robinson

Rev Dr Victoria Carbury DD PhD DH OS

Date received by County Recorder FEB 14 1966; Signature Harold E Peterson

Recorded County Recorder; Book ____, Page ____; Date Received by State Registrar MAR 11 1966

DH 61-027

(Use typewriter and/or black ink)

Officiant should send this copy back to the County Recorder immediately.

Department of Health
Bureau of Vital Statistics
Boise, Idaho

STATE OF IDAHO

State File No. 1424
County File No. 181342

County of Kootenai 28

Marriage License

COMPARED INDEXED BOOK 108 PAGE 427

KNOW ALL MEN BY THIS CERTIFICATE: That any regularly ordained minister of the Gospel, authorized by the rites and usages of the church or denomination of Christians, Hebrews, or religious body of which he may be a member, or any judge or Justice of the Peace, or competent officer to whom this may come, he not knowing of any lawful impediments thereto, is hereby authorized and empowered to solemnize the rites of Matrimony between:

GROOM		BRIDE	
1. Full Name	John E. O'Callaghan 2-555	9. Full Name	Joan Lamb 2-555
2. Address: City / County / State	Fairchild, Spokane, Wn. 48	10. Address: City / County / State	Spokane, Spokane, Wn. 48
3. Age	35
4. Color or Race	W
5. Single / 6. Widowed / 7. Divorced	d
8. Birthplace: City / State	Bay City, / Mich. /
11. Age	33
12. Color or Race	W
13. Single / 14. Widowed / 15. Divorced	d
16. Maiden Name if previously married	Burnham
17. Birthplace: City / State	Norwich, / England

And to certify the same to said parties, or either of them under his hand and seal, in his ministerial or official capacity, and thereupon he is required to deliver this copy to the parties so married.

IN TESTIMONY WHEREOF, I have hereunto set my hand and affixed my official seal, at Coeur d'Alene, Kootenai County, Idaho, this 9th day of February, A. D. 19 66.

Harold E. Peterson
Recorder

Deputy

Marriage Certificate

I, Orland A. Scott, a Minister residing at Coeur d'Alene, in the county of Kootenai in the State of Idaho do certify that, in accordance with the authority on me conferred by the above license, I did on this 9th day of February, in the year A. D. 19 66 at Coeur d'Alene in the County of Kootenai 28, in the State of Idaho, solemnize the rites of matrimony between John E. O'Callaghan of Fairchild in the County of Spokane, of the State of Washington and Joan Lamb of Spokane, in the County of Spokane of the State of Washington, in the presence of Willie Peach and Hazel Smith

WITNESS My Hand at the County aforesaid, this 9th day of February, A. D. 1966

In the presence of: Willie Peach and Hazel Smith

Orland A. Scott

Date received by County Recorder FEB 16 1966; Signature Harold E. Peterson

Recorded County Recorder; Book ..., Page ...; Date Received by State Registrar MAR 11 1966

DH 61-027

Department of Health
Bureau of Vital Statistics
Boise, Idaho

STATE OF IDAHO

State File No. 1425
County File No. 481365

County of Kootenai 28

Marriage License

INDEXED COMPARED BOOK 108 PAGE 438

KNOW ALL MEN BY THIS CERTIFICATE: That any regularly ordained minister of the Gospel, authorized by the rites and usages of the church or denomination of Christians, Hebrews, or religious body of which he may be a member, or any judge or Justice of the Peace, or competent officer to whom this may come, he not knowing of any lawful impediments thereto, is hereby authorized and empowered to solemnize the rites of Matrimony between:

GROOM		BRIDE	
1. Full Name	Walter W. West 2-555	9. Full Name	Vretta Harlow
2. Address: City	Anchorage	10. Address: City	Anchorage
County	Alaska 02	County	Alaska 02
State		State	
3. Age 49	4. Color or Race W	11. Age 50	12. Color or Race W
5. Single	6. Widowed	13. Single	14. Widowed
7. Divorced D		15. Divorced D	
8. Birthplace: City	Peck	16. Maiden Name if previously married	Greer
State	Idaho	17. Birthplace: City	LaCrosse
		State	Wash.

And to certify the same to said parties, or either of them under his hand and seal, in his ministerial or official capacity, and thereupon he is required to deliver this copy to the parties so married.

IN TESTIMONY WHEREOF, I have hereunto set my hand and affixed my official seal, at Coeur d'Alene, Kootenai County, Idaho, this 9th day of February, A. D. 1966.

Harold E. Peterson
Recorder

Orlida Jakobson
Deputy

Marriage Certificate

I, Orland A. Scott, a Minister residing at Coeur d'Alene, in the county of Kootenai in the State of Idaho do certify that, in accordance with the authority on me conferred by the above license, I did on this 9th day of February, in the year A. D. 1966 at Coeur d'Alene in the County of Kootenai 28, in the State of Idaho, solemnize the rites of matrimony between Walter W. West of Anchorage in the County of , of the State of Alaska and Vretta Harlow of Anchoragw, in the County of of the State of Alaska, in the presence of Mrs Freda N. Greer and W. P. Greer

WITNESS My Hand at the County aforesaid, this 9th day of February, A. D. 1966

In the presence of:

Mrs Freda Greer
and W.P. Greer

Orland A Scott

Date received by County Recorder FEB 16 1966; Signature Harold E Peterson

Recorded County Recorder; Book , Page ; Date Received by State Registrar MAR 11 1966

(Use typewriter and/or black ink)

Officiant should send this copy back to the County Recorder immediately.

DH 61-027

(Use typewriter and/or black ink)

Officiant should send this copy back to the County Recorder immediately.

Department of Health
Bureau of Vital Statistics
Boise, Idaho

STATE OF IDAHO

State File No. 1426
County File No. 481352

County of Kootenai 28

Marriage License

INDEXED
COMPARED

BOOK 108 PAGE 432

KNOW ALL MEN BY THIS CERTIFICATE: That any regularly ordained minister of the Gospel, authorized by the rites and usages of the church or denomination of Christians, Hebrews, or religious body of which he may be a member, or any judge or Justice of the Peace, or competent officer to whom this may come, he not knowing of any lawful impediments thereto, is hereby authorized and empowered to solemnize the rites of Matrimony between:

GROOM		AND	BRIDE	
1. Full Name	Dale E. Randant 2-555		9. Full Name	Marilyn J. Babcock 2-555
2. Address:	Spokane (City) Spokane (County) Washington (State) 48		10. Address:	Pasco (City) Franklin (County) Washington (State) 48
3. Age	25		11. Age	18
4. Color or Race	W		12. Color or Race	W
5. Single			13. Single	S
6. Widowed			14. Widowed	
7. Divorced	D		15. Divorced	
8. Birthplace: City	Huntington State W. Va.		16. Maiden Name if previously married	--
			17. Birthplace: City	Spokane State Washington

And to certify the same to said parties, or either of them under his hand and seal, in his ministerial or official capacity, and thereupon he is required to deliver this copy to the parties so married.

IN TESTIMONY WHEREOF, I have hereunto set my hand and affixed my official seal, at Coeur d'Alene, Kootenai County, Idaho, this 10th day of February, A. D. 1966.

HAROLD E. PETERSON
Recorder

Margaret A. Sheppard
Deputy

Marriage Certificate

I, WILLIAM C. HUNTER, a BAPTIST MINISTER residing at COEUR D'ALENE, in the county of KOOTENAI in the State of Idaho do certify that, in accordance with the authority on me conferred by the above license, I did on this tenth day of FEBRUARY, in the year A. D. 1966 at COEUR D'ALENE in the County of KOOTENAI 28, in the State of Idaho, solemnize the rites of matrimony between DALE E. RANDANT of SPOKANE in the County of SPOKANE, of the State of WASHINGTON and MARILYN J. BABCOCK of PASCO, in the County of FRANKLIN of the State of WASHINGTON, in the presence of MERLE BABCOCK and BEVERLY BABCOCK

WITNESS My Hand at the County aforesaid, this TENTH day of FEBRUARY, A. D. 19 66

In the presence of:

Merle Babcock

and Beverly Babcock

William C. Hunter

Date received by County Recorder FEB 16 1966 Signature Harold E. Peterson

Recorded County Recorder; Book ..., Page ...; Date Received by State Registrar MAR 11 1966

DH 61-027

Department of Health
Bureau of Vital Statistics
Boise, Idaho

STATE OF IDAHO

State File No. 1427
County File No. 131087

County of Kootenai 28

Marriage License

INDEXED
COMPARED

BOOK 108 PAGE 373

KNOW ALL MEN BY THIS CERTIFICATE: That any regularly ordained minister of the Gospel, authorized by the rites and usages of the church or denomination of Christians, Hebrews, or religious body of which he may be a member, or any judge or Justice of the Peace, or competent officer to whom this may come, he not knowing of any lawful impediments thereto, is hereby authorized and empowered to solemnize the rites of Matrimony between:

GROOM	AND	BRIDE
1. Full Name John H. Fisher 2-555		9. Full Name Roberta Christensen 2-555
2. Address: Newport (City) Pend Oreille (County) Wash. (State) 48		10. Address: Newport (City) Pend Oreille (County) Wash. (State) 48
3. Age 54 4. Color or Race W 5. Single 6. Widowed W 7. Divorced		11. Age 24 12. Color or Race W 13. Single 14. Widowed 15. Divorced D
8. Birthplace: City Edwardsville State Kansas		16. Maiden Name if previously married Strong
		17. Birthplace: City Weiser State Ida.

And to certify the same to said parties, or either of them under his hand and seal, in his ministerial or official capacity, and thereupon he is required to deliver this copy to the parties so married.

IN TESTIMONY WHEREOF, I have hereunto set my hand and affixed my official seal, at Coeur d'Alene, Kootenai County, Idaho, this 10th day of February, A. D. 19 66.

Harold E. Peterson
Recorder

Arleda Jakopson
Deputy

Marriage Certificate

I, Dr Victoria Carbury, a Minister residing at Coeur D'Alene, in the county of Kootenai in the State of Idaho do certify that, in accordance with the authority on me conferred by the above license, I did on this 10th day of February, in the year A. D. 19 66 at Coeur D'Alene in the County of Kootenai 281, in the State of Idaho, solemnize the rites of matrimony between John H. Fisher of Newport in the County of Pend Oreille, of the State of Washington and Roberta Christensen of Newport, in the County of Pend Oreille of the State of Washington in the presence of E.V.Carbury and Helen Helson

WITNESS My Hand at the County aforesaid, this 10th day of February, A. D. 19 66

In the presence of:

E.V. Carbury

and Helen Helson

Rev Dr Victoria Carbury DD PhD Thl Osh

Date received by County Recorder FEB 14 1966; Signature Harold E Peterson County Recorder; Recorded Book, Page; Date Received by State Registrar MAR 11 1966

(Use typewriter and/or black ink)

Officiant should send this copy back to the County Recorder immediately.

DH 61-027

(Use typewriter and/or black ink)

Officiant should send this copy back to the County Recorder immediately.

Department of Health
Bureau of Vital Statistics
Boise, Idaho

STATE OF IDAHO

State File No. 1428
County File No. 181127

County of Kootenai 28

Marriage License COMPARED INDEXED BOOK 108 PAGE 393

KNOW ALL MEN BY THIS CERTIFICATE: That any regularly ordained minister of the Gospel, authorized by the rites and usages of the church or denomination of Christians, Hebrews, or religious body of which he may be a member, or any judge or Justice of the Peace, or competent officer to whom this may come, he not knowing of any lawful impediments thereto, is hereby authorized and empowered to solemnize the rites of Matrimony between:

GROOM		AND	BRIDE	
1. Full Name	Kenneth J. Reese 2-555		9. Full Name	Martha Louise Daniels 27
2. Address:	Missoula (City) Missoula (County) Montana (State) 27		10. Address:	Missoula (City) Missoula (County) Montana (State) 27
3. Age 44	4. Color or Race W	5. Single ____ 6. Widowed ____ 7. Divorced D	11. Age 49	12. Color or Race W 13. Single ____ 14. Widowed ____ 15. Divorced D
8. Birthplace: City	Philadelphia State Pennsylvania		16. Maiden Name if previously married	Giblette
			17. Birthplace: City	Miami State Texas

And to certify the same to said parties, or either of them under his hand and seal, in his ministerial or official capacity, and thereupon he is required to deliver this copy to the parties so married.

IN TESTIMONY WHEREOF, I have hereunto set my hand and affixed my official seal, at Coeur d'Alene, Kootenai County, Idaho, this 10th day of February, A. D. 1966.

HAROLD E. PETERSON
Recorder

Margaret A. Sheppard
Deputy

Marriage Certificate

I, Dr Victoria Carbury, a Minister residing at Coeur D'Alene, in the county of Kootenai in the State of Idaho do certify that, in accordance with the authority on me conferred by the above license, I did on this 10th day of February, in the year A. D. 1966 at Coeur D'Alene in the County of Kootenai 28, in the State of Idaho, solemnize the rites of matrimony between Kenneth J. Reese of Missoula in the County of Missoula, of the State of Montana and Martha Louise Daniels of Missoula, in the County of Missoula of the State of Montana, in the presence of Wm Carbury and E.V. Carbury 66

WITNESS My Hand at the County aforesaid, this 10th day of February, A. D. 1966

In the presence of:

William Carbury

and E.V. Carbury

Rev Dr Victoria Carbury DD PhD ThM

Date received FEB 14 1966 by County Recorder; Signature Harold E. Peterson County Recorder; Recorded Book ____, Page ____; Date Received by State Registrar MAR 11 1966

DH 61-027

Department of Health
Bureau of Vital Statistics
Boise, Idaho

STATE OF IDAHO

State File No. 1429
County File No. 181305

INDEXED
COMPARED

BOOK 108 PAGE 408

Marriage License

County of Kootenai 28

KNOW ALL MEN BY THIS CERTIFICATE: That any regularly ordained minister of the Gospel, authorized by the rites and usages of the church or denomination of Christians, Hebrews, or religious body of which he may be a member, or any judge or Justice of the Peace, or competent officer to whom this may come, he not knowing of any lawful impediments thereto, is hereby authorized and empowered to solemnize the rites of Matrimony between:

GROOM		AND	BRIDE	
1. Full Name	J. A. Blummer 2-555		9. Full Name	Jean Butinski 2-555
2. Address:	Polson (City) Lake (County) Montana (State) 27		10. Address:	Polson (City) Lake (County) Montana (State) 27
3. Age	82		11. Age	47
4. Color or Race	W		12. Color or Race	W
5. Single			13. Single	
6. Widowed	W		14. Widowed	W
7. Divorced			15. Divorced	
8. Birthplace: City	Austria State 7		16. Maiden Name if previously married	Sanders
			17. Birthplace: City	Denver State Colo.

And to certify the same to said parties, or either of them under his hand and seal, in his ministerial or official capacity, and thereupon he is required to deliver this copy to the parties so married.

IN TESTIMONY WHEREOF, I have hereunto set my hand and affixed my official seal, at Coeur d'Alene, Kootenai County, Idaho, this 10th day of February, A. D. 1966.

Harold E. Peterson
Recorder

Deputy

Marriage Certificate

I, Andrew Callahan, a Justice of the Peace residing at Coeur d'Alene, in the county of Kootenai in the State of Idaho do certify that, in accordance with the authority on me conferred by the above license, I did on this 10th day of February, in the year A. D. 1966 at Coeur d'Alene in the County of Kootenai 28, in the State of Idaho, solemnize the rites of matrimony between J.A. Blummer of Polson in the County of Lake, of the State of Montana and Jean Butinski of Polson, in the County of Lake of the State of Montana, in the presence of Marguerit Tomblin and Carol Severson

WITNESS My Hand at the County aforesaid, this 10th day of February, A. D. 1966

In the presence of:
Marguerite Tomblin
and Carol Severson

Andrew Callahan
Justice of the Peace

Date received by County Recorder FEB 16 1966; Signature Harold E. Peterson County Recorder; Book ..., Page ...; by State Bureau of Vital Statistics Date received MAR 1 1966

(Use typewriter and/or black ink)

Officiant should send this copy back to the County Recorder immediately.

DH 61-027

(Use typewriter and/or black ink)

Officiant should send this copy back to the County Recorder immediately.

Department of Health
Bureau of Vital Statistics
Boise, Idaho

STATE OF IDAHO

State File No. 1430
County File No. 181140

County of Kootenai 28

Marriage License

COMPARED INDEXED BOOK 108 PAGE 400

KNOW ALL MEN BY THIS CERTIFICATE: That any regularly ordained minister of the Gospel, authorized by the rites and usages of the church or denomination of Christians, Hebrews, or religious body of which he may be a member, or any judge or Justice of the Peace, or competent officer to whom this may come, he not knowing of any lawful impediments thereto, is hereby authorized and empowered to solemnize the rites of Matrimony between:

GROOM 2-555	AND	BRIDE 2-555
1. Full Name Allen C. Trachsel		9. Full Name Juanita A. Beauvais 48
2. Address: West Linn (City), Clackamas (County), Oregon (State) 38		10. Address: Ridge Field (City), Clark (County), Washington (State)
3. Age 20 4. Color or Race W 5. Single S 6. Widowed 7. Divorced		11. Age 20 12. Color or Race W 13. Single S 14. Widowed 15. Divorced
8. Birthplace: City Tillamook State Ore.		16. Maiden Name if previously married 17. Birthplace: City Vancouver State Wash.

And to certify the same to said parties, or either of them under his hand and seal, in his ministerial or official capacity, and thereupon he is required to deliver this copy to the parties so married.

IN TESTIMONY WHEREOF, I have hereunto set my hand and affixed my official seal, at Coeur d'Alene, Kootenai County, Idaho, this 10th day of February, A. D. 19 66.

Harold E. Peterson
Recorder

Judith C. Kugler
Deputy

Marriage Certificate

I, Dr Victoria Carbury, a Minister residing at Coeur D'Alene, in the county of Kootenai in the State of Idaho do certify that, in accordance with the authority on me conferred by the above license, I did on this 10th day of February, in the year A. D. 19 66 at Coeur D'Alene in the County of Kootenai 28, in the State of Idaho, solemnize the rites of matrimony between Allen C.Trachsel of West Linn in the County of Clackamas, of the State of Oregon and Juanita A. Beauvais of Ridge Field, in the County of Clark of the State of Washington, in the presence of E.V.Carbury and Helen Nelson

WITNESS My Hand at the County aforesaid, this 10th day of February, A. D. 19 66

In the presence of E.V. Carbury

and Helen Nelson

Rev Dr Victoria Carbury DD PhD PhD

Date received FEB 14 1966 by County Recorder; Signature Harold E Peterson

Recorded County Recorder; Book ..., Page ...; Date Received by State Registrar MAR 1 1966

DH 61-027

(Use typewriter and/or black ink)

Officiant should send this copy back to the County Recorder immediately.

Department of Health
Bureau of Vital Statistics
Boise, Idaho

STATE OF IDAHO

State File No. 1431
County File No. 181321

County of Kootenai 28

Marriage License

COMPARED INDEXED BOOK 108 PAGE 418

KNOW ALL MEN BY THIS CERTIFICATE: That any regularly ordained minister of the Gospel, authorized by the rites and usages of the church or denomination of Christians, Hebrews, or religious body of which he may be a member, or any judge or Justice of the Peace, or competent officer to whom this may come, he not knowing of any lawful impediments thereto, is hereby authorized and empowered to solemnize the rites of Matrimony between:

GROOM 2-555		AND	BRIDE 2-555	
1. Full Name	Michael J. Harajda		9. Full Name	Gail L. DeCorpo
2. Address: City	New Westminster, County B.C., State Canada	53	10. Address: City	New Westminster, County B.C., State Canada 53
3. Age 21	4. Color or Race W	5. Single S	6. Widowed	7. Divorced
11. Age 27	12. Color or Race W	13. Single	14. Widowed	15. Divorced d
8. Birthplace: City	New Westminster, State B.C. 2		16. Maiden Name if previously married	Barker
			17. Birthplace: City	Vancouver, B.C., State Canada 2

And to certify the same to said parties, or either of them under his hand and seal, in his ministerial or official capacity, and thereupon he is required to deliver this copy to the parties so married.

IN TESTIMONY WHEREOF, I have hereunto set my hand and affixed my official seal, at Coeur d'Alene, Kootenai County, Idaho, this 9th day of February, A. D. 1966.

Harold E. Peterson
Recorder

Deputy

Marriage Certificate

I, Orland A. Scott, a Minister residing at Coeur d'Alene, in the county of Kootenai in the State of Idaho do certify that, in accordance with the authority on me conferred by the above license, I did on this 10th day of February, in the year A. D. 1966 at Coeur d'Alene in the County of Kootenai 28, in the State of Idaho, solemnize the rites of matrimony between Michael J. Harajda of New Westminster in the County of British Columbia, of the State of Canada and Gail L. DeCorpo of New Westminster, in the County of British Columbia of the State of Canada, in the presence of Barbara Kilborn and Anne Kilborn

WITNESS My Hand at the County aforesaid, this 10th day of February, A. D. 1966

In the presence of:

Barbara Kilborn

and Anne Kilborn

Orland A. Scott

Date received by County Recorder FEB 16 1966; Signature Harold E. Peterson County Recorder; Recorded Book ..., Page ...; Date Received by State Registrar MAR 11 1966

DH 61-027

Department of Health
Bureau of Vital Statistics
Boise, Idaho

STATE OF IDAHO

State File No. 1432
County File No. 181130

INDEXED
COMPARED

County of Kootenai 58

Marriage License

BOOK 108 PAGE 395

KNOW ALL MEN BY THIS CERTIFICATE: That any regularly ordained minister of the Gospel, authorized by the rites and usages of the church or denomination of Christians, Hebrews, or religious body of which he may be a member, or any judge or Justice of the Peace, or competent officer to whom this may come, he not knowing of any lawful impediments thereto, is hereby authorized and empowered to solemnize the rites of Matrimony between:

GROOM		AND	BRIDE	
1. Full Name	Jamison P. Stewart 2-555		9. Full Name	Bernice Marie Ribbe 48
2. Address	Garfield (City) Whitman (County) Washington (State) 48		10. Address	Spokane (City) Spokane (County) Washington (State)
3. Age	47		11. Age	46
4. Color or Race	W		12. Color or Race	W
5. Single			13. Single	S
6. Widowed	W		14. Widowed	
7. Divorced			15. Divorced	
8. Birthplace: City	Seattle		16. Maiden Name if previously married	* * * * *
State	Washington		17. Birthplace: City	Okanogan
			State	Washington

And to certify the same to said parties, or either of them under his hand and seal, in his ministerial or official capacity, and thereupon he is required to deliver this copy to the parties so married.

IN TESTIMONY WHEREOF, I have hereunto set my hand and affixed my official seal, at Coeur d'Alene, Kootenai County, Idaho, this 10th day of February, A. D. 1966.

Harold E. Peterson
Recorder

Ora E. Swan
Deputy

Marriage Certificate

I, Dr Victoria Carbury, a Minister residing at Coeur D'Alene, in the county of Kootenai in the State of Idaho do certify that, in accordance with the authority on me conferred by the above license, I did on this 10th day of February, in the year A. D. 1966 at Coeur D'Alene in the County of Kootenai, in the State of Idaho, solemnize the rites of matrimony between Jamison P. Stewart of Garfield in the County of Whitman, of the State of Washington and Bernice Marie Ribbe of Spokane, in the County of Spokane of the State of Washington, in the presence of Herman H. McDonald and Irisi J. McDonald

WITNESS My Hand at the County aforesaid, this 10th day of February, A. D. 19 66

In the presence of:

Irisi J. McDonald

and Herman H. McDonald

Rev Dr Victoria Carbury DD PhD ThM OSJ

Date received by County Recorder FEB 14 1966; Signature Harold E. Peterson County Recorder; Recorded Book ..., Page ...; Date Received by State Registrar MAR 11 1966

(Use typewriter and/or black ink)

Officiant should send this copy back to the County Recorder immediately.

DH 61-027

(Use typewriter and/or black ink)

Officiant should send this copy back to the County Recorder immediately.

Department of Health
Bureau of Vital Statistics
Boise, Idaho

STATE OF IDAHO

State File No. 1433
County File No. 181341

INDEXED
COMPARED

County of Kootenai 28

Marriage License

BOOK 108 PAGE 426

KNOW ALL MEN BY THIS CERTIFICATE: That any regularly ordained minister of the Gospel, authorized by the rites and usages of the church or denomination of Christians, Hebrews, or religious body of which he may be a member, or any judge or Justice of the Peace, or competent officer to whom this may come, he not knowing of any lawful impediments thereto, is hereby authorized and empowered to solemnize the rites of Matrimony between:

GROOM		AND	BRIDE	
1. Full Name	Lyle M. Ohlde 2-555 48		9. Full Name	Harriett E. Race 48
2. Address: City / County / State	Carnation, King, Washington		10. Address: City / County / State	Carnation, King, Washington
3. Age	22		11. Age	18
4. Color or Race	W		12. Color or Race	W
5. Single / 6. Widowed / 7. Divorced	D		13. Single / 14. Widowed / 15. Divorced	A
8. Birthplace: City / State	Snohomish / Wash.		16. Maiden Name if previously married	Race
			17. Birthplace: City / State	Seattle / Wash.

And to certify the same to said parties, or either of them under his hand and seal, in his ministerial or official capacity, and thereupon he is required to deliver this copy to the parties so married.

IN TESTIMONY WHEREOF, I have hereunto set my hand and affixed my official seal, at Coeur d'Alene, Kootenai County, Idaho, this 10th day of February, A. D. 1966.

Harold E. Peterson
Recorder

Judith C. Fugler
Deputy

Marriage Certificate

I, Orland A. Scott, a Minister residing at Coeur d'Alene, in the county of Kootenai in the State of Idaho do certify that, in accordance with the authority on me conferred by the above license, I did on this 10th day of February, in the year A. D. 1966 at Coeur d'Alene in the County of Kootenai 28, in the State of Idaho, solemnize the rites of matrimony between Lyle M. Ohlde of Carnation in the County of King, of the State of Washington and Harriett E. Race of Carnation, in the County of King of the State of Washington, in the presence of Barbara Kilborn and Anne Kilborn

WITNESS My Hand at the County aforesaid, this 10th day of February, A. D. 19 66

In the presence of:

Barbara Kilborn

and Anne Kilborn

Orland A. Scott

Date received by County Recorder FEB 16 1966; Signature Harold E. Peterson

Recorded County Recorder; Book ..., Page ...; Date Received by State Registrar MAR 11 1966

DH 61-027

Department of Health
Bureau of Vital Statistics
Boise, Idaho

STATE OF IDAHO

State File No. 1434
County File No. 481363

County of Kootenai 28

Marriage License

COMPARED
INDEXED

BOOK 108 PAGE 437

KNOW ALL MEN BY THIS CERTIFICATE: That any regularly ordained minister of the Gospel, authorized by the rites and usages of the church or denomination of Christians, Hebrews, or religious body of which he may be a member, or any judge or Justice of the Peace, or competent officer to whom this may come, he not knowing of any lawful impediments thereto, is hereby authorized and empowered to solemnize the rites of Matrimony between:

GROOM		AND	BRIDE	
1. Full Name	Ernest L. Teninty I-401		9. Full Name	Ruby A. Kramer I-280
2. Address:	Kellogg (City) Shoshone (County) Idaho (State) 13		10. Address:	Cataldo (City) Kootenai (County) Idaho (State) 13
3. Age	21		11. Age	19
4. Color or Race	W		12. Color or Race	W
5. Single	S		13. Single	S
6. Widowed			14. Widowed	
7. Divorced			15. Divorced	
8. Birthplace: City	Hillsboro		16. Maiden Name if previously married	---
State	Oregon		17. Birthplace: City	Williston
			State	N. Dak.

And to certify the same to said parties, or either of them under his hand and seal, in his ministerial or official capacity, and thereupon he is required to deliver this copy to the parties so married.

IN TESTIMONY WHEREOF, I have hereunto set my hand and affixed my official seal, at Coeur d'Alene, Kootenai County, Idaho, this 10th day of February, A. D. 19 66.

HAROLD E. PETERSON
Recorder

Margaret A Sheppard
Deputy

Marriage Certificate

I, Orland A. Scott, a Minister residing at Coeur d'Alene, in the county of Kootenai in the State of Idaho do certify that, in accordance with the authority on me conferred by the above license, I did on this 10th day of February, in the year A. D. 19 66 at Coeur d'Alene in the County of Kootenai 28, in the State of Idaho, solemnize the rites of matrimony between Ernest L. Teninty of Kellogg in the County of Shoshone, of the State of Idaho and Ruby A. Kramer of Cataldo, in the County of Kootenai of the State of Idaho, in the presence of Albert Teninty and Barbara Kilborn

WITNESS My Hand at the County aforesaid, this 10th day of February, A. D. 19 66

In the presence of:
Albert Teninty
and Barbara Kilborn

Orland A Scott

Date received by County Recorder FEB 16 1966; Signature Harold E Peterson

Recorded County Recorder; Book ..., Page ...; Date Received by State Registrar MAR 11 1966

DH 61-027

(Use typewriter and/or black ink)

Officiant should send this copy back to the County Recorder immediately.

(Use typewriter and/or black ink)

Officiant should send this copy back to the County Recorder immediately.

Department of Health
Bureau of Vital Statistics
Boise, Idaho

STATE OF IDAHO

State File No. 1435
County File No. 481323

County of Kootenai 28

Marriage License

COMPARED
INDEXED

BOOK 108 PAGE 417

KNOW ALL MEN BY THIS CERTIFICATE: That any regularly ordained minister of the Gospel, authorized by the rites and usages of the church or denomination of Christians, Hebrews, or religious body of which he may be a member, or any judge or Justice of the Peace, or competent officer to whom this may come, he not knowing of any lawful impediments thereto, is hereby authorized and empowered to solemnize the rites of Matrimony between:

GROOM		AND	BRIDE	
1. Full Name	James Hubbard 2-555		9. Full Name	Jeannie Mysse 2-555
2. Address: City	Augusta,	County Lewis & Clark,	State Mont. 27	10. Address: City Harlowtown, County Wheatland, State Mont. 27
3. Age	21	4. Color or Race W	5. Single S	6. Widowed 7. Divorced
8. Birthplace: City	Sandpoint,	State	Idaho	11. Age 20 12. Color or Race W 13. Single S 14. Widowed 15. Divorced
				16. Maiden Name if previously married
				17. Birthplace: City Alpine, State Texas

And to certify the same to said parties, or either of them under his hand and seal, in his ministerial or official capacity, and thereupon he is required to deliver this copy to the parties so married.

IN TESTIMONY WHEREOF, I have hereunto set my hand and affixed my official seal, at Coeur d'Alene, Kootenai County, Idaho, this 10th day of February, A. D. 1966.

Harold E. Peterson
Recorder

Jeanne Loomer
Deputy

Marriage Certificate

I, Orland A. Scott, a Minister residing at Coeur d'Alene, in the county of Kootenai in the State of Idaho do certify that, in accordance with the authority on me conferred by the above license, I did on this 10th day of February, in the year A. D. 1966 at Coeur d'Alene in the County of Kootenai 28, in the State of Idaho, solemnize the rites of matrimony between James Hubbard of Augusta in the County of Lewis & Clark, of the State of Montana and Jeannie Mysse of Harlowtown, in the County of Wheatland of the State of Montana, in the presence of Barbara Kilborn and Mary J. Kilborn

WITNESS My Hand at the County aforesaid, this 10th day of February, A. D. 1966

In the presence of:

Mary J. Kilborn
and Barbara Kilborn

Orland A Scott

Date received by County Recorder FEB 16 1966; Signature Harold E Peterson

Recorded County Recorder; Book ..., Page ...; Date Received by State Registrar MAR 11 1966

DH 61-027

Department of Health
Bureau of Vital Statistics
Boise, Idaho

STATE OF IDAHO

State File No. 1436
County File No. 151300

County of Kootenai 28

Marriage License

COMPARED
INDEXED

BOOK 108 PAGE 406

KNOW ALL MEN BY THIS CERTIFICATE: That any regularly ordained minister of the Gospel, authorized by the rites and usages of the church or denomination of Christians, Hebrews, or religious body of which he may be a member, or any judge or Justice of the Peace, or competent officer to whom this may come, he not knowing of any lawful impediments thereto, is hereby authorized and empowered to solemnize the rites of Matrimony between:

GROOM 2-555 **AND** **BRIDE** 2-555

1. Full Name Andrew Bohn
2. Address: Mead (City), Spokane (County), Washington (State) 48
3. Age 31 4. Color or Race W 5. Single 6. Widowed 7. Divorced D
8. Birthplace: City Ford State Wash.

9. Full Name Evelyn L. Reynolds 48
10. Address: Mead (City), Spokane (County), Washington (State)
11. Age 27 12. Color or Race W 13. Single 14. Widowed 15. Divorced D
16. Maiden Name if previously married Abrahamson
17. Birthplace: City Chewelah State Wash.

And to certify the same to said parties, or either of them under his hand and seal, in his ministerial or official capacity, and thereupon he is required to deliver this copy to the parties so married.

IN TESTIMONY WHEREOF, I have hereunto set my hand and affixed my official seal, at Coeur d'Alene, Kootenai County, Idaho, this 10th day of February, A. D. 1966.

Harold E. Peterson
Recorder

Judith C. Fugler
Deputy

Marriage Certificate

I, Orland A. Scott, a Minister residing at Coeur d'Alene, in the county of Kootenai in the State of Idaho do certify that, in accordance with the authority on me conferred by the above license, I did on this 10th day of February, in the year A. D. 1966 at Coeur d'Alene in the County of Kootenai 28, in the State of Idaho, solemnize the rites of matrimony between Andrew Bohn of Mead in the County of Spokane, of the State of Washington and Evelyn L. Reynolds of Mead, in the County of Spokane of the State of Washington, in the presence of Barbara Kilborn and Anne Kilborn

WITNESS My Hand at the County aforesaid, this 10th day of February, A. D. 1966

In the presence of:
Barbara Kilborn
and Anne Kilborn

Orland A. Scott

Date received by County Recorder FEB 16 1966 Signature Harold E. Peterson

Recorded County Recorder; Book ..., Page ...; Date Received by State Registrar MAR 11 1966

(Use typewriter and/or black ink)

Officiant should send this copy back to the County Recorder immediately.

DH 61-027

Department of Health
Bureau of Vital Statistics
Boise, Idaho

STATE OF IDAHO

State File No. 1437
County File No. 181357

County of Kootenai 28

Marriage License

COMPARED INDEXED BOOK 108 PAGE 434

KNOW ALL MEN BY THIS CERTIFICATE: That any regularly ordained minister of the Gospel, authorized by the rites and usages of the church or denomination of Christians, Hebrews, or religious body of which he may be a member, or any judge or Justice of the Peace, or competent officer to whom this may come, he not knowing of any lawful impediments thereto, is hereby authorized and empowered to solemnize the rites of Matrimony between:

GROOM		AND	BRIDE	
1. Full Name	Vernon H. Seat 2-555		9. Full Name	Dorothy N. Draper 2-555
2. Address: City / County / State	Everett, Snohomish, Wn. 48		10. Address: City / County / State	Everett, Snohomish, Wn. 48
3. Age 45 4. Color or Race W 5. Single 6. Widowed 7. Divorced			11. Age 45 12. Color or Race W 13. Single 14. Widowed 15. Divorced	
8. Birthplace: City	Everett, State Wn.		16. Maiden Name if previously married	White
			17. Birthplace: City	St. Joseph, State Mo.

And to certify the same to said parties, or either of them under his hand and seal, in his ministerial or official capacity, and thereupon he is required to deliver this copy to the parties so married.

IN TESTIMONY WHEREOF, I have hereunto set my hand and affixed my official seal, at Coeur d'Alene, Kootenai County, Idaho, this 10th day of February, A. D. 1966.

Harold E. Peterson
Recorder

Deanne Boomer
Deputy

Marriage Certificate

I, Orland A. Scott, a Minister residing at Coeur d'Alene, in the county of Kootenai in the State of Idaho do certify that, in accordance with the authority on me conferred by the above license, I did on this 10th day of February, in the year A. D. 1966 at Coeur d'Alene in the County of Kootenai 28, in the State of Idaho, solemnize the rites of matrimony between Vernon H. Seat of Everett in the County of Snohomish, of the State of Washington and Dorothy N. Draper of Everett, in the County of Snohomish of the State of Washington, in the presence of Barbara Kilborn and Anne Kilborn

WITNESS My Hand at the County aforesaid, this 10th day of February, A. D. 1966

In the presence of:
Barbara Kilborn
and Anne Kilborn

Orland A. Scott

Date received by County Recorder FEB 16 1966; Signature Harold E. Peterson County Recorder; Recorded Book ..., Page ...; Date Received by State Registrar MAR 11 1966

(Use typewriter and/or black ink)

Officiant should send this copy back to the County Recorder immediately.

DH 61-027

FEB 7 1972

(Use typewriter and/or black ink)

Officiant should send this copy back to the County Recorder immediately.

Department of Health
Bureau of Vital Statistics
Boise, Idaho

STATE OF IDAHO

State File No. 1438
County File No. 181364

County of Kootenai 28

Marriage License

INDEXED
COMPARED

BOOK 108 PAGE 438

KNOW ALL MEN BY THIS CERTIFICATE: That any regularly ordained minister of the Gospel, authorized by the rites and usages of the church or denomination of Christians, Hebrews, or religious body of which he may be a member, or any judge or Justice of the Peace, or competent officer to whom this may come, he not knowing of any lawful impediments thereto, is hereby authorized and empowered to solemnize the rites of Matrimony between:

GROOM		AND	BRIDE	
1. Full Name	Bob Clay Waller 2-555		9. Full Name	Diane Marie Boyce 2-555
2. Address:	Cutbank, Glacier, Mont. 27 (City, County, State)		10. Address:	Cutbank, Glacier, Mont. 27 (City, County, State)
3. Age 20	4. Color or Race W 5. Single S 6. Widowed 7. Divorced		11. Age 18	12. Color or Race W 13. Single S 14. Widowed 15. Divorced
8. Birthplace: City	Claremore, State Okla.		16. Maiden Name if previously married	
			17. Birthplace: City	Havre, State Mont.

And to certify the same to said parties, or either of them under his hand and seal, in his ministerial or official capacity, and thereupon he is required to deliver this copy to the parties so married.

IN TESTIMONY WHEREOF, I have hereunto set my hand and affixed my official seal, at Coeur d'Alene, Kootenai County, Idaho, this 11th day of February, A. D. 19 66.

Harold E. Peterson
Recorder

Jeanne Roemer
Deputy

Marriage Certificate

I, Orland A. Scott, a Minister residing at Coeur d'Alene, in the county of Kootenai in the State of Idaho do certify that, in accordance with the authority on me conferred by the above license, I did on this 11th day of Februery, in the year A. D. 1966 at Coeur d'Alene in the County of Kootenai 28, in the State of Idaho, solemnize the rites of matrimony between Bob Clay Waller of Cut Bank in the County of Glacier, of the State of Montana and Diane Marie Boyce of Cutbank, in the County of Glacier of the State of Montana, in the presence of James A. Lemon and Rhonda Boyer

WITNESS My Hand at the County aforesaid, this 11th day of February, A. D. 1966

In the presence of:

James A. Lemon and Rhonda Boyer

Orland A. Scott

Date received by County Recorder FEB 16 1966; Signature Harold E. Peterson

Recorded County Recorder; Book ..., Page ...; Date Received by State Registrar MAR 11 1966

DH 61-027

(Use typewriter and/or black ink)

Officiant should send this copy back to the County Recorder immediately.

Department of Health
Bureau of Vital Statistics
Boise, Idaho

STATE OF IDAHO

State File No. 1439
County File No. 181304

County of Kootenai 28

Marriage License

COMPARED INDEXED

BOOK 108 PAGE 408

KNOW ALL MEN BY THIS CERTIFICATE: That any regularly ordained minister of the Gospel, authorized by the rites and usages of the church or denomination of Christians, Hebrews, or religious body of which he may be a member, or any judge or Justice of the Peace, or competent officer to whom this may come, he not knowing of any lawful impediments thereto, is hereby authorized and empowered to solemnize the rites of Matrimony between:

GROOM		AND	BRIDE	
1. Full Name	Michael J. Bradley 2-555 48		9. Full Name	Patricia R. Kemp 2-555 48
2. Address:	Fairchild AFB (City) Spokane (County) Washington (State)		10. Address:	Spokane (City) Spokane (County) Washington (State)
3. Age	23		11. Age	23
4. Color or Race	W		12. Color or Race	W
5. Single	S		13. Single	
6. Widowed			14. Widowed	
7. Divorced			15. Divorced	D
8. Birthplace: City	Cambridge		16. Maiden Name if previously married	Hannigan
State	Maryland		17. Birthplace: City	Spokane
			State	Washington

And to certify the same to said parties, or either of them under his hand and seal, in his ministerial or official capacity, and thereupon he is required to deliver this copy to the parties so married.

IN TESTIMONY WHEREOF, I have hereunto set my hand and affixed my official seal, at Coeur d'Alene, Kootenai County, Idaho, this 11th day of February, A. D. 19 66.

HAROLD E. PETERSON
Recorder

Margaret A. Sheppard
Deputy

Marriage Certificate

I, Andrew Callahan, a Justice of the Peace residing at Coeur d'Alene, in the county of Kootenai in the State of Idaho do certify that, in accordance with the authority on me conferred by the above license, I did on this 11th day of February, in the year A. D. 19 66 at Coeur d'Alene in the County of Kootenai 28, in the State of Idaho, solemnize the rites of matrimony between Michael J. Bradley of Fairchild AFB in the County of Spokane, of the State of Washington and Patricia R. Kemp of Spokane, in the County of Spokane of the State of Washington, in the presence of Margaret Hazel and John Hazel

WITNESS My Hand at the County aforesaid, this 11th day of February, A. D. 19 66

In the presence of:

Margaret Hazel

and John Hazel

Andrew Callahan

Justice of the Peace

Date received by County Recorder FEB 16 1966; Signature Harold E. Peterson County Recorder; Book ..., Page ...; Date received by State Registrar MAR 11 1966

DH 61-027

(Use typewriter and/or black ink)

Officiant should send this copy back to the County Recorder immediately.

Department of Health
Bureau of Vital Statistics
Boise, Idaho

STATE OF IDAHO

State File No. 1440
County File No. 181325

County of Kootenai 28

Marriage License

COMPARED
INDEXED
BOOK 108 PAGE 418

KNOW ALL MEN BY THIS CERTIFICATE: That any regularly ordained minister of the Gospel, authorized by the rites and usages of the church or denomination of Christians, Hebrews, or religious body of which he may be a member, or any judge or Justice of the Peace, or competent officer to whom this may come, he not knowing of any lawful impediments thereto, is hereby authorized and empowered to solemnize the rites of Matrimony between:

GROOM 2-555		AND	BRIDE 2-555	
1. Full Name	Millard Arlin Harris		9. Full Name	Maryla Rae Gustafson
2. Address: City / County / State	Corvallis, Benton, Oregon 38		10. Address: City / County / State	Salem, Marion, Oregon 38
3. Age	20		11. Age	19
4. Color or Race	W		12. Color or Race	W
5. Single	S		13. Single	S
6. Widowed			14. Widowed	
7. Divorced			15. Divorced	
8. Birthplace: City / State	Marion Co. / Ore.		16. Maiden Name if previously married	* * *
			17. Birthplace: City / State	Crook Co. / Ore.

And to certify the same to said parties, or either of them under his hand and seal, in his ministerial or official capacity, and thereupon he is required to deliver this copy to the parties so married.

IN TESTIMONY WHEREOF, I have hereunto set my hand and affixed my official seal, at Coeur d'Alene, Kootenai County, Idaho, this 11th day of February, A. D. 19 66.

Harold E. Peterson
Recorder

Judith C. Hughes
Deputy

Marriage Certificate

I, Andrew Callahan, a Justice of the Peace residing at Coeur d'Alene, in the county of Kootenai in the State of Idaho do certify that, in accordance with the authority on me conferred by the above license, I did on this 11th day of February, in the year A. D. 19 66 at Coeur d'Alene in the County of Kootenai 28, in the State of Idaho, solemnize the rites of matrimony between Millard Arlin Harris of Corvallis in the County of Benton, of the State of Oregon and Maryla Rae Gustafson of Salem in the County of Marion of the State of Oregon, in the presence of Virginia Balser and William Hawkins

WITNESS My Hand at the County aforesaid, this 11th day of February, A. D. 19 66

In the presence of:

Virginia Balser

and William R. Hawkins

Andrew Callahan
Justice of the Peace

Date received by County Recorder FEB 16 1966; Signature Harold E. Peterson

Recorded County Recorder; Book ..., Page ...; Date Received by State Registrar MAR 11 1966

DH 61-027

Department of Health
Bureau of Vital Statistics
Boise, Idaho

STATE OF IDAHO

State File No. 1441
County File No. 181337

County of Kootenai 28

Marriage License

COMPARED
INDEXED

BOOK 108 PAGE 424

KNOW ALL MEN BY THIS CERTIFICATE: That any regularly ordained minister of the Gospel, authorized by the rites and usages of the church or denomination of Christians, Hebrews, or religious body of which he may be a member, or any judge or Justice of the Peace, or competent officer to whom this may come, he not knowing of any lawful impediments thereto, is hereby authorized and empowered to solemnize the rites of Matrimony between:

GROOM		AND	BRIDE	
1. Full Name	Orville L. Malm 2-555		9. Full Name	Doris R. Fritz 2-555
2. Address: City	Kennewick,		10. Address: City	Kennewick,
	Benton, County			Benton, County
	Wn. State 48			Wn. State 48
3. Age	50		11. Age	52
4. Color or Race	W		12. Color or Race	W
5. Single			13. Single	
6. Widowed			14. Widowed	
7. Divorced	d		15. Divorced	d
8. Birthplace: City	Portland,		16. Maiden Name if previously married	Miller
State	Oregon		17. Birthplace: City	Chinook,
			State	Mont.

And to certify the same to said parties, or either of them under his hand and seal, in his ministerial or official capacity, and thereupon he is required to deliver this copy to the parties so married.

IN TESTIMONY WHEREOF, I have hereunto set my hand and affixed my official seal, at Coeur d'Alene, Kootenai County, Idaho, this 11th day of February, A. D. 1966.

Harold E. Peterson
Recorder

Jeanne Loomer
Deputy

Marriage Certificate

I, Orland A. Scott, a Minister residing at Coeur d'Alene, in the county of Kootenai in the State of Idaho do certify that, in accordance with the authority on me conferred by the above license, I did on this 11th day of February, in the year A. D. 1966 at Coeur d'Alene in the County of Kootenai 28, in the State of Idaho, solemnize the rites of matrimony between Orville L. Malm of Kennewick in the County of Benton, of the State of Washington and Doris R. Fritz of Kennewick, in the County of Benton of the State of Washington, in the presence of Carmen Reynolds and Carrol T. Rogers

WITNESS My Hand at the County aforesaid, this 11th day of February, A. D. 1966

In the presence of:
Carmen Reynolds
and Carrol T. Rogers

Orland A Scott

Date received by County Recorder FEB 16 1966; Signature Harold E Peterson

Recorded County Recorder; Book ..., Page ...; Date Received by State ... MAR 11 1966

DH 61-027

(Use typewriter and/or black ink)

Officiant should send this copy back to the County Recorder immediately.

(Use typewriter and/or black ink)

Officiant should send this copy back to the County Recorder immediately.

Department of Health
Bureau of Vital Statistics
Boise, Idaho

STATE OF IDAHO

State File No. 1442
County File No. 181131

INDEXED BOOK 108 PAGE 395
COMPARED

County of Kootenai 28

Marriage License

KNOW ALL MEN BY THIS CERTIFICATE: That any regularly ordained minister of the Gospel, authorized by the rites and usages of the church or denomination of Christians, Hebrews, or religious body of which he may be a member, or any judge or Justice of the Peace, or competent officer to whom this may come, he not knowing of any lawful impediments thereto, is hereby authorized and empowered to solemnize the rites of Matrimony between:

GROOM		AND	BRIDE	
1. Full Name	Rolland R. Smith 2-555		9. Full Name	Susan R. Hollatz 48
2. Address:	Aberdeen (City) Grays Harbor (County) Wash. (State) 48		10. Address:	Aberdeen (City) Grays Harbor (County) Wash. (State)
3. Age	23		11. Age	20
4. Color or Race	W		12. Color or Race	W
5. Single	S		13. Single	
6. Widowed			14. Widowed	
7. Divorced			15. Divorced	D
8. Birthplace: City	Aberdeen		16. Maiden Name if previously married	Willis
State	Wash.		17. Birthplace: City	Aberdden
			State	Wash.

And to certify the same to said parties, or either of them under his hand and seal, in his ministerial or official capacity, and thereupon he is required to deliver this copy to the parties so married.

IN TESTIMONY WHEREOF, I have hereunto set my hand and affixed my official seal, at Coeur d'Alene, Kootenai County, Idaho, this 11th day of February, A. D. 19 66.

Harold E. Peterson
Recorder

Marguerite Tomblin
Deputy

Marriage Certificate

I, Dr Victoria Carbury, a Minister residing at Ceoru D'Alene, in the county of Kootenai in the State of Idaho do certify that, in accordance with the authority on me conferred by the above license, I did on this 11th day of February, in the year A. D. 19 66 at Coeur D'Alene in the County of Kootenai 28, in the State of Idaho, solemnize the rites of matrimony between Rolland R. Smith of Aberdeen in the County of Grays Harbor, of the State of Washington and Susan R. Hollatz of Aberdeen, in the County of Grays Harbor of the State of Washington, in the presence of E.V. Carbury and Marion Yates

WITNESS My Hand at the County aforesaid, this 11th day of February, A. D. 19 66

In the presence of: E V Carbury
and Marion Yates

Rev Dr Victoria Carbery DD PhD ThM Oh

Date received by County Recorder FEB 14 1966; Signature Harold E Peterson County Recorder; Recorded Book ..., Page ...; Date Received by State Registrar MAR 11 1966

DH 61-027

Department of Health
Bureau of Vital Statistics
Boise, Idaho

STATE OF IDAHO

State File No. 1443
County File No. 1-1091

County of Kootenai 28

Marriage License

COMPARED INDEXED BOOK 108 PAGE 375

KNOW ALL MEN BY THIS CERTIFICATE: That any regularly ordained minister of the Gospel, authorized by the rites and usages of the church or denomination of Christians, Hebrews, or religious body of which he may be a member, or any judge or Justice of the Peace, or competent officer to whom this may come, he not knowing of any lawful impediments thereto, is hereby authorized and empowered to solemnize the rites of Matrimony between:

GROOM		AND	BRIDE	
1. Full Name	Gerrold A. Graham		9. Full Name	Carol J. Morgan
2. Address: City	Issaquah		10. Address: City	Seattle
County	King		County	King
State	Washington		State	Washington
3. Age	22		11. Age	18
4. Color or Race	W		12. Color or Race	W
5. Single / 6. Widowed / 7. Divorced	D		13. Single / 14. Widowed / 15. Divorced	S
8. Birthplace: City	Kalispell		16. Maiden Name if previously married	--
State	Montana		17. Birthplace: City	Hot Springs
			State	S. Dak.

And to certify the same to said parties, or either of them under his hand and seal, in his ministerial or official capacity, and thereupon he is required to deliver this copy to the parties so married.

IN TESTIMONY WHEREOF, I have hereunto set my hand and affixed my official seal, at Coeur d'Alene, Kootenai County, Idaho, this 11th day of February, A. D. 19 66.

HAROLD E. PETERSON
Recorder

Margaret A. Sheppard
Deputy

Marriage Certificate

I, Dr Victoria Carbury, a Minister residing at Coeur D'Alene, in the county of Kootenai in the State of Idaho do certify that, in accordance with the authority on me conferred by the above license, I did on this 11th day of February, in the year A. D. 1966 at Coeur D'Alene in the County of Kootenai 28, in the State of Idaho, solemnize the rites of matrimony between Gerrold A. Graham of Issaquah in the County of King, of the State of Washington and Carol J. Morgan of Seattle, in the County of King of the State of Washington, in the presence of Russell A. Stone and Beverly J. Striker

WITNESS My Hand at the County aforesaid, this 11th day of February, A. D. 19 66

In the presence of:
Beverley J. Striker
and Russell A. Stone

Rev Dr Victoria Carbury DD PhD TH.M. OSL

Date received by County Recorder FEB 14 1966; Signature Harold E Peterson

Recorded County Recorder; Book ..., Page ...; Date Received by State Registrar MAR 11 1966

(Use typewriter and/or black ink)

Officiant should send this copy back to the County Recorder immediately.

DH 61-027

(Use typewriter and/or black ink)

Officiant should send this copy back to the County Recorder immediately.

Department of Health
Bureau of Vital Statistics
Boise, Idaho

STATE OF IDAHO

State File No. 1444
County File No. 181339

County of Kootenai 28

Marriage License

COMPARED INDEXED BOOK 108 PAGE 425

KNOW ALL MEN BY THIS CERTIFICATE: That any regularly ordained minister of the Gospel, authorized by the rites and usages of the church or denomination of Christians, Hebrews, or religious body of which he may be a member, or any judge or Justice of the Peace, or competent officer to whom this may come, he not knowing of any lawful impediments thereto, is hereby authorized and empowered to solemnize the rites of Matrimony between:

GROOM		BRIDE
1. Full Name	John K. McIntosh 2-555	9. Full Name Jeri Winebrenner
2. Address: City / County / State	Port Orchard, Kitsap, Wn. 48	10. Address: City / County / State Port Orchard, Kitsap, Wn. 48
3. Age	18	11. Age 18
4. Color or Race	W	12. Color or Race W
5. Single	S	13. Single S
6. Widowed		14. Widowed
7. Divorced		15. Divorced
8. Birthplace: City / State	Seattle, Wn.	16. Maiden Name if previously married
		17. Birthplace: City / State Bremerton, Wn.

AND

And to certify the same to said parties, or either of them under his hand and seal, in his ministerial or official capacity, and thereupon he is required to deliver this copy to the parties so married.

IN TESTIMONY WHEREOF, I have hereunto set my hand and affixed my official seal, at Coeur d'Alene, Kootenai County, Idaho, this 11th day of February, A. D. 19 66.

Harold E. Peterson
Recorder

Deanne Boomer
Deputy

Marriage Certificate

I, Orlahd A. Scott, a Minister residing at Coeur d'Alene, in the county of Kootenai in the State of Idaho do certify that, in accordance with the authority on me conferred by the above license, I did on this 11th day of February, in the year A. D. 19 66 at Coeur d'Alene in the County of Kootenai 28, in the State of Idaho, solemnize the rites of matrimony between John K. McIntosh of Port Orchard in the County of Kitsap, of the State of Washington and Jeri Winebrenner of Port Orchard, in the County of Kitsap of the State of Washington, in the presence of James A. Lemon and Rhonda Boyer

WITNESS My Hand at the County aforesaid, this 11th day of February, A. D. 1966

In the presence of:
Rhonda Boyer
and James A. Lemon

Orland A. Scott

Date received by County Recorder FEB 16 1966; Signature Harold E. Peterson

Recorded County Recorder; Book ..., Page ...; Date Received by State Registrar MAR 11 1966

DH 61-027

(Use typewriter and/or black ink)

Officiant should send this copy back to the County Recorder immediately.

Department of Health
Bureau of Vital Statistics
Boise, Idaho

STATE OF IDAHO

State File No. 1445
County File No. 181109

County of Kootenai 28

INDEXED COMPARED

Marriage License

BOOK 108 PAGE 384

KNOW ALL MEN BY THIS CERTIFICATE: That any regularly ordained minister of the Gospel, authorized by the rites and usages of the church or denomination of Christians, Hebrews, or religious body of which he may be a member, or any judge or Justice of the Peace, or competent officer to whom this may come, he not knowing of any lawful impediments thereto, is hereby authorized and empowered to solemnize the rites of Matrimony between:

GROOM		AND	BRIDE	
1. Full Name	Dennis A. Lien 2-555		9. Full Name	Betty J. Schinaberger 2 555
2. Address: City	Kent,		10. Address: City	Seattle,
	King, County			King, County
	Washington State 48			Washington State 48
3. Age	21		11. Age	18
4. Color or Race	W		12. Color or Race	W
5. Single	S		13. Single	S
6. Widowed			14. Widowed	
7. Divorced			15. Divorced	
8. Birthplace: City	North Wood		16. Maiden Name if previously married	
State	N.Dak.		17. Birthplace: City	Tacoma
			State	Wash.

And to certify the same to said parties, or either of them under his hand and seal, in his ministerial or official capacity, and thereupon he is required to deliver this copy to the parties so married.

IN TESTIMONY WHEREOF, I have hereunto set my hand and affixed my official seal, at Coeur d'Alene, Kootenai County, Idaho, this 11th day of February, A. D. 1966.

Harold E. Peterson
Recorder

Judith C. Kugler
Deputy

Marriage Certificate

I, Dr Victoria Carbury, a Minister residing at Coeur D'Alene, in the county of Kootenai in the State of Idaho do certify that, in accordance with the authority on me conferred by the above license, I did on this 11th day of February, in the year A. D. 19 66 at Coeur D'Alene in the County of Kootenai 28, in the State of Idaho, solemnize the rites of matrimony between Dennis A. Lien of Kent in the County of King, of the State of Washington and Betty J. Schinaberger of Seattle, in the County of King of the State of Washington, in the presence of Richard Sullivan and Susan J. Pressley

WITNESS My Hand at the County aforesaid, this 11th day of February, A. D. 19 66

In the presence of:

Richard Sullivan

and Susan J. Pressley

Rev Dr Victoria Carbury DD PhD ThM

Date received by County Recorder FEB 14 1966; Signature Harold E. Peterson County Recorder; Recorded Book ..., Page ...; Date Received by State Registrar MAR 11 1966

DH 61-027

Department of Health
Bureau of Vital Statistics
Boise, Idaho

STATE OF IDAHO

State File No. 1446
County File No. 481366

County of Kootenai 28

Marriage License

INDEXED COMPARED BOOK 108 PAGE 439

KNOW ALL MEN BY THIS CERTIFICATE: That any regularly ordained minister of the Gospel, authorized by the rites and usages of the church or denomination of Christians, Hebrews, or religious body of which he may be a member, or any judge or Justice of the Peace, or competent officer to whom this may come, he not knowing of any lawful impediments thereto, is hereby authorized and empowered to solemnize the rites of Matrimony between:

GROOM		AND	BRIDE	
1. Full Name	Robert M. Winchell 2555 27		9. Full Name	Lula B. Kelly 2555
2. Address: City / County / State	Missoula, Missoula, Montana		10. Address: City / County / State	Missoula, Missoula, Montana 27
3. Age	38		11. Age	27
4. Color or Race	W		12. Color or Race	W
5. Single	S		13. Single	
6. Widowed			14. Widowed	
7. Divorced			15. Divorced	D
8. Birthplace: City / State	Missoula / Mont.		16. Maiden Name if previously married	Bethke
			17. Birthplace: City / State	Roundup / Mont.

And to certify the same to said parties, or either of them under his hand and seal, in his ministerial or official capacity, and thereupon he is required to deliver this copy to the parties so married.

IN TESTIMONY WHEREOF, I have hereunto set my hand and affixed my official seal, at Coeur d'Alene, Kootenai County, Idaho, this 11th day of February, A. D. 1966.

Harold E. Peterson
Recorder
Judith C. Kugler
Deputy

Marriage Certificate 2

I, Andrew Callahan, a Justice of the Peace residing at Coeur d'Alene, in the county of Kootenai in the State of Idaho do certify that, in accordance with the authority on me conferred by the above license, I did on this 11th day of February, in the year A. D. 19 66 at Coeur d'Alene in the County of Kootenai 28, in the State of Idaho, solemnize the rites of matrimony between Robert M. Winchell of Missoula in the County of Missoula, of the State of Montana and Lula B. Kelly of Missoula, in the County of Missoula of the State of Montana, in the presence of Virginia Balser and Robert Balser

WITNESS My Hand at the County aforesaid, this 11th day of February, A. D. 19 66

In the presence of:

Virginia Balser
and Robert F Balser

Andrew Callahan
Justice of the Peace

Date received by County Recorder FEB 16 1966; Signature Harold E Peterson

Recorded County Recorder; Book ..., Page ...; Date Received by State Registrar MAR 11 1966

(Use typewriter and/or black ink)

Officiant should send this copy back to the County Recorder immediately.

DH 61-027

(Use typewriter and/or black ink)

Department of Health
Bureau of Vital Statistics
Boise, Idaho

STATE OF IDAHO

State File No. 1447
County File No. 181348

County of Kootenai 28

Marriage License

COMPARED INDEXED BOOK 108 PAGE 430

KNOW ALL MEN BY THIS CERTIFICATE: That any regularly ordained minister of the Gospel, authorized by the rites and usages of the church or denomination of Christians, Hebrews, or religious body of which he may be a member, or any judge or Justice of the Peace, or competent officer to whom this may come, he not knowing of any lawful impediments thereto, is hereby authorized and empowered to solemnize the rites of Matrimony between:

GROOM		AND	BRIDE	
1. Full Name	Wallace A. Radcliffe		9. Full Name	Mary K. Lofing
2. Address: City	Prosser, Benton, Washington (County, State)		10. Address: City	Prosser, Benton, Washington (County, State)
3. Age 36	4. Color or Race W	5. Single ____ 6. Widowed ____ 7. Divorced D	11. Age 38	12. Color or Race W 13. Single ____ 14. Widowed ____ 15. Divorced D
8. Birthplace: City	Leonard	State N. Dak.	16. Maiden Name if previously married	Sprankle
			17. Birthplace: City	Watsonville State Calif.

And to certify the same to said parties, or either of them under his hand and seal, in his ministerial or official capacity, and thereupon he is required to deliver this copy to the parties so married.

IN TESTIMONY WHEREOF, I have hereunto set my hand and affixed my official seal, at Coeur d'Alene, Kootenai County, Idaho, this 11th day of February, A. D. 19 66.

Harold E. Peterson
Recorder
Judith C. Fugler
Deputy

Marriage Certificate

I, Orland A. Scott, a Minister residing at Coeur d'Alene, in the county of Kootenai in the State of Idaho do certify that, in accordance with the authority on me conferred by the above license, I did on this 11th day of February, in the year A. D. 19 66 at Coeur d'Alene in the County of Kootenai 28, in the State of Idaho, solemnize the rites of matrimony between Wallace A. Radcliffe of Prosser in the County of Benton, of the State of Washington and Mary K. Lofing of Prosser, in the County of Benton of the State of Washington, in the presence of Ben Hilderman and Alice Hilderman

WITNESS My Hand at the County aforesaid, this 11th day of February, A. D. 19 66

In the presence of:
Ben Hilderman
and Alice Hilderman

Orland A. Scott

Date received by County Recorder FEB 16 1966; Signature Harold E. Peterson

Recorded County Recorder; Book ____, Page ____; Date Received by State Registrar MAR 11 1966

Officiant should send this copy back to the County Recorder immediately.

DH 61-027

Department of Health
Bureau of Vital Statistics
Boise, Idaho

STATE OF IDAHO

State File No. 1448
County File No. 181310

County of Kootenai 28

Marriage License

INDEXED
COMPARED

BOOK 108 PAGE 411

KNOW ALL MEN BY THIS CERTIFICATE: That any regularly ordained minister of the Gospel, authorized by the rites and usages of the church or denomination of Christians, Hebrews, or religious body of which he may be a member, or any judge or Justice of the Peace, or competent officer to whom this may come, he not knowing of any lawful impediments thereto, is hereby authorized and empowered to solemnize the rites of Matrimony between:

GROOM 2-555		AND	BRIDE 2-555	
1. Full Name	Robert W. Carlson		9. Full Name	Sigrid M. Tucker
2. Address:	Issaquah, King, Wn. 48 (City, County, State)		10. Address:	Renton, King, Wn. 48 (City, County, State)
3. Age 20	4. Color or Race W	5. Single S 6. Widowed 7. Divorced	11. Age 19	12. Color or Race W 13. Single S 14. Widowed 15. Divorced
8. Birthplace: City	Snoqualmie,	State Wn.	16. Maiden Name if previously married	
			17. Birthplace: City	Seattle, State Wn.

And to certify the same to said parties, or either of them under his hand and seal, in his ministerial or official capacity, and thereupon he is required to deliver this copy to the parties so married.

IN TESTIMONY WHEREOF, I have hereunto set my hand and affixed my official seal, at Coeur d'Alene, Kootenai County, Idaho, this 11th day of February, A. D. 19 66.

Harold E. Peterson
Recorder

Deanne Loomer
Deputy

Marriage Certificate

I, Orland A. Scott, a Minister residing at Coeur d'Alene, in the county of Kootenai in the State of Idaho do certify that, in accordance with the authority on me conferred by the above license, I did on this 11th day of February, in the year A. D. 1966 at Coeur d'Alene in the County of Kootenai 28, in the State of Idaho, solemnize the rites of matrimony between Robert W. Carlson of Issaquah in the County of King, of the State of Washington and Sigrid M. Tucker of Renton, in the County of King of the State of Washington, in the presence of Barbara Kilborn and Joanne Marinovich

WITNESS My Hand at the County aforesaid, this 11th day of February, A. D. 19 66

In the presence of:

Barbara Kilborn

and Joanne Marinovich

Orland A. Scott

Date received by County Recorder FEB 16 1966; Signature Harold E. Peterson

Recorded County Recorder; Book ..., Page ...; Date Received by State Registrar MAR 11 1966

(Use typewriter and/or black ink)

Officiant should send this copy back to the County Recorder immediately.

DH 61-027

Department of Health
Bureau of Vital Statistics
Boise, Idaho

STATE OF IDAHO

State File No. 1449
County File No. 181321

County of Kootenai 28

Marriage License

COMPARED
INDEXED

BOOK 108 PAGE 416

KNOW ALL MEN BY THIS CERTIFICATE: That any regularly ordained minister of the Gospel, authorized by the rites and usages of the church or denomination of Christians, Hebrews, or religious body of which he may be a member, or any judge or Justice of the Peace, or competent officer to whom this may come, he not knowing of any lawful impediments thereto, is hereby authorized and empowered to solemnize the rites of Matrimony between:

GROOM		AND	BRIDE	
1. Full Name	A. R. Holz 1-281		9. Full Name	Anna M. Parrott 2-555
2. Address: City	Coeur d'Alene		10. Address: City	Spokane 48
County	Kootenai		County	Spokane
State	Idaho 13		State	Washington
3. Age	60		11. Age	61
4. Color or Race	W		12. Color or Race	W
5. Single			13. Single	
6. Widowed	W		14. Widowed	W
7. Divorced			15. Divorced	
8. Birthplace: City	Seattle		16. Maiden Name if previously married	Jensen
State	Wash.		17. Birthplace: City	Hall
			State	Mont.

And to certify the same to said parties, or either of them under his hand and seal, in his ministerial or official capacity, and thereupon he is required to deliver this copy to the parties so married.

IN TESTIMONY WHEREOF, I have hereunto set my hand and affixed my official seal, at Coeur d'Alene, Kootenai County, Idaho, this 11th day of February, A. D. 19 66.

Harold E. Peterson
Recorder

Arleda Jakobson
Deputy

Marriage Certificate

I, Orland A. Scott, a Minister residing at Coeur d'Alene, in the county of Kootenai in the State of Idaho do certify that, in accordance with the authority on me conferred by the above license, I did on this 11th day of February, in the year A. D. 19 66 at Coeur d'Alene in the County of Kootenai 28, in the State of Idaho, solemnize the rites of matrimony between A. R. Holz of Coeur d'Alene in the County of Kootenai, of the State of Idaho and Anna M. Parrott of Spokane, in the County of Spokane of the State of Washington, in the presence of Ethel L. Speck and Dick Utter

WITNESS My Hand at the County aforesaid, this 11th day of February, A. D. 19 66

In the presence of:

Ethel L. Speck

and Dick Utter

Orland A. Scott

Date received by County Recorder FEB 16 1966; Signature Harold E. Peterson

Recorded County Recorder; Book ..., Page ...; Date Received by State Registrar MAR 11 1966

(Use typewriter and/or black ink)

Officiant should send this copy back to the County Recorder immediately.

DH 61-027

Department of Health
Bureau of Vital Statistics
Boise, Idaho

STATE OF IDAHO

State File No. 1450
County File No. 181334

County of Kootenai 28

COMPARED INDEXED

Marriage License

BOOK 108 PAGE 423

KNOW ALL MEN BY THIS CERTIFICATE: That any regularly ordained minister of the Gospel, authorized by the rites and usages of the church or denomination of Christians, Hebrews, or religious body of which he may be a member, or any judge or Justice of the Peace, or competent officer to whom this may come, he not knowing of any lawful impediments thereto, is hereby authorized and empowered to solemnize the rites of Matrimony between:

GROOM		AND	BRIDE
1. Full Name	James A. Lemon 2-555		9. Full Name Rhonda Boyer
2. Address: City / County / State	Port Orchard, Kitsap, Wn. 48		10. Address: Port Orchard, Kitsap, Wn. 48
3. Age	20
4. Color or Race	W
5. Single	S
6. Widowed	
7. Divorced	
8. Birthplace: City / State	Detroit Lakes, Minn.
11. Age	18
12. Color or Race	W
13. Single	S
14. Widowed	
15. Divorced	
16. Maiden Name if previously married	
17. Birthplace: City / State	Bremerton, Wn.

And to certify the same to said parties, or either of them under his hand and seal, in his ministerial or official capacity, and thereupon he is required to deliver this copy to the parties so married.

IN TESTIMONY WHEREOF, I have hereunto set my hand and affixed my official seal, at Coeur d'Alene, Kootenai County, Idaho, this 11th day of February, A. D. 19 66

Harold E. Peterson
Recorder

Jeanne Jaeger
Deputy

Marriage Certificate

I, Orland A. Scott, a Minister residing at Coeur d'Alene, in the county of Kootenai in the State of Idaho do certify that, in accordance with the authority on me conferred by the above license, I did on this 11th day of February, in the year A. D. 1966 at Coeur d'Alene in the County of Kootenai 28, in the State of Idaho, solemnize the rites of matrimony between James A. Lemon of Port Orchard in the County of Kitsap, of the State of Washington and Rhonda Boyer of Port Orchard, in the County of Kitsap of the State of Washington, in the presence of John K. McIntosh and Jeri Winebrenner

WITNESS My Hand at the County aforesaid, this 11th day of February, A. D. 1966

In the presence of:

Jeri Lee Winebrenner

and John K McIntosh

Orland A Scott

Date received by County Recorder FEB 16 1966 Signature Harold E Peterson

Recorded County Recorder; Book ..., Page ...; by State Registrar

Date Received MAR 11 1966

DH 61-027

(Use typewriter and/or black ink)

Officiant should send this copy back to the County Recorder immediately.

(Use typewriter and/or black ink)

Officiant should send this copy back to the County Recorder immediately.

Department of Health
Bureau of Vital Statistics
Boise, Idaho

STATE OF IDAHO

State File No. 1451
County File No. 151063

INDEXED
COMPARED

County of Kootenai 28

Marriage License

BOOK 108 PAGE 361

KNOW ALL MEN BY THIS CERTIFICATE: That any regularly ordained minister of the Gospel, authorized by the rites and usages of the church or denomination of Christians, Hebrews, or religious body of which he may be a member, or any judge or Justice of the Peace, or competent officer to whom this may come, he not knowing of any lawful impediments thereto, is hereby authorized and empowered to solemnize the rites of Matrimony between:

GROOM		AND	BRIDE	
1. Full Name	Dennis Boren 2-555		9. Full Name	Lorna Peterson
2. Address:	Spokane, Spokane, Wn. 48 (City, County, State)		10. Address:	Spokane, Spokane, Wn. 48 (City, County, State)
3. Age 24	4. Color or Race W	5. Single S 6. Widowed 7. Divorced	11. Age 28	12. Color or Race W 13. Single S 14. Widowed 15. Divorced
8. Birthplace: City	Pocatello, State Idaho		16. Maiden Name if previously married	
			17. Birthplace: City	Kalispell, State Mont.

And to certify the same to said parties, or either of them under his hand and seal, in his ministerial or official capacity, and thereupon he is required to deliver this copy to the parties so married.

IN TESTIMONY WHEREOF, I have hereunto set my hand and affixed my official seal, at Coeur d'Alene, Kootenai County, Idaho, this 11th day of February, A. D. 19 66.

Harold E. Peterson
Recorder

Jeanne Loomer
Deputy

Marriage Certificate

I, D. Victoria Carbury, a Minister residing at Coeur D'Alene, in the county of Kootenai in the State of Idaho do certify that, in accordance with the authority on me conferred by the above license, I did on this 11th day of February, in the year A. D. 19 66 at Coeur D'Alene in the County of Kootenai 28, in the State of Idaho, solemnize the rites of matrimony between Dennis Boren of Spokane in the County of Spokane, of the State of Washington and Lorna Peterson of Spokane, in the County of Spokane of the State of Washington, in the presence of Larry D. Boran and Jane Peterson

WITNESS My Hand at the County aforesaid, this 11th day of February, A. D. 19 66

In the presence of:

Larry D. Boran
and Jane Petersen

Rev Dr Victoria Carbury DD PhD PhT OSJ

Date received by County Recorder FEB 14 1966; Signature Harold E Peterson

Recorded County Recorder; Book ..., Page ...; Date Received by State Registrar MAR 11 1966

DH 61-027

Department of Health
Bureau of Vital Statistics
Boise, Idaho

STATE OF IDAHO

State File No. 1452
County File No. 181398

County of Kootenai 28

Marriage License

COMPARED INDEXED BOOK 108 PAGE 417

KNOW ALL MEN BY THIS CERTIFICATE: That any regularly ordained minister of the Gospel, authorized by the rites and usages of the church or denomination of Christians, Hebrews, or religious body of which he may be a member, or any judge or Justice of the Peace, or competent officer to whom this may come, he not knowing of any lawful impediments thereto, is hereby authorized and empowered to solemnize the rites of Matrimony between:

GROOM		AND	BRIDE	
1. Full Name	Dale H. Hanson		9. Full Name	Geraldine Hanson
2. Address: City / County / State	Dishman, Spokane, Wn.		10. Address: City / County / State	Dishman, Spokane, Wn.
3. Age	24		11. Age	24
4. Color or Race	W		12. Color or Race	W
5. Single / 6. Widowed / 7. Divorced	d		13. Single / 14. Widowed / 15. Divorced	d
8. Birthplace: City / State	Spokane, Wn.		16. Maiden Name if previously married	Dial
			17. Birthplace: City / State	Kemmerer, Wyo.

And to certify the same to said parties, or either of them under his hand and seal, in his ministerial or official capacity, and thereupon he is required to deliver this copy to the parties so married.

IN TESTIMONY WHEREOF, I have hereunto set my hand and affixed my official seal, at Coeur d'Alene, Kootenai County, Idaho, this 11th day of February, A. D. 19 66.

Harold E. Peterson
Recorder

Deanne Loomer
Deputy

Marriage Certificate

I, Orland A. Scott, a Minister residing at Coeur d'Alene, in the county of Kootenai in the State of Idaho do certify that, in accordance with the authority on me conferred by the above license, I did on this 11th day of February, in the year A. D. 1966 at Coeur d'Alene in the County of Kootenai 28, in the State of Idaho, solemnize the rites of matrimony between Dale H. Hanson of Dishman in the County of Spokane, of the State of Washington and Geraldine Hanson of Dishman, in the County of Spokane of the State of Washington, in the presence of Gerald L. Becker and Carol J. Becker

WITNESS My Hand at the County aforesaid, this 11th day of February, A. D. 19 66

In the presence of:

Gerald L Becker

and Carol L Becker

Orland A. Scott

Date received by County Recorder FEB 1 6 1966; Signature Harold E Peterson

Recorded County Recorder; Book ..., Page ...; Date Received by State Registrar MAR 1 1 1966

DH 61-027

(Use typewriter and/or black ink)

Officiant should send this copy back to the County Recorder immediately.

(Use typewriter and/or black ink)

Officiant should send this copy back to the County Recorder immediately.

Department of Health
Bureau of Vital Statistics
Boise, Idaho

STATE OF IDAHO

State File No. 1453
County File No. 181317

County of Kootenai 28

Marriage License

COMPARED INDEXED

BOOK 108 PAGE 414

KNOW ALL MEN BY THIS CERTIFICATE: That any regularly ordained minister of the Gospel, authorized by the rites and usages of the church or denomination of Christians, Hebrews, or religious body of which he may be a member, or any judge or Justice of the Peace, or competent officer to whom this may come, he not knowing of any lawful impediments thereto, is hereby authorized and empowered to solemnize the rites of Matrimony between:

GROOM		AND	BRIDE	
1. Full Name	Paul Gray 2-555		9. Full Name	Connie Hoggarth
2. Address: City	Arlington, Snohomish, Wn. 48 (County, State)		10. Address: City	Arlington, Snohomish, Wn. 48 (County, State)
3. Age 20 4. Color or Race W 5. Single S 6. Widowed 7. Divorced			11. Age 18 12. Color or Race W 13. Single S 14. Widowed 15. Divorced	
8. Birthplace: City	Tonasket, State Wn.		16. Maiden Name if previously married	
			17. Birthplace: City	Bellingham, State Wn.

And to certify the same to said parties, or either of them under his hand and seal, in his ministerial or official capacity, and thereupon he is required to deliver this copy to the parties so married.

IN TESTIMONY WHEREOF, I have hereunto set my hand and affixed my official seal, at Coeur d'Alene, Kootenai County, Idaho, this 12th day of February, A. D. 19 66.

Harold E. Peterson
Recorder

Deanne Loomer
Deputy

Marriage Certificate

I, Andrew Callahan, a Justice of the Peace residing at Coeur d'Alene, in the county of Kootenai in the State of Idaho do certify that, in accordance with the authority on me conferred by the above license, I did on this 12th day of February, in the year A. D. 1966 at Coeur d'Alene in the County of Kootenai 28, in the State of Idaho, solemnize the rites of matrimony between Paul Gray of Arlington in the County of Snohomish, of the State of Washington and Connie Hoggarth of Arlington, in the County of Snohomish of the State of Washington, in the presence of Mary Johnson and Claude Orvis

WITNESS My Hand at the County aforesaid, this 12th day of February, A. D. 19 66

In the presence of:

Mary J Johnson

and Claude H Orvis

Andrew Callahan
Justice of the Peace

Date received by County Recorder FEB 16 1966, Signature Harold E Peterson

County Recorded Date Received State Registrar

DH 61-027

Department of Health
Bureau of Vital Statistics
Boise, Idaho

STATE OF IDAHO

State File No. 1454
County File No. 181316

County of Kootenai 38

Marriage License

COMPARED INDEXED BOOK 108 PAGE 414

KNOW ALL MEN BY THIS CERTIFICATE: That any regularly ordained minister of the Gospel, authorized by the rites and usages of the church or denomination of Christians, Hebrews, or religious body of which he may be a member, or any judge or Justice of the Peace, or competent officer to whom this may come, he not knowing of any lawful impediments thereto, is hereby authorized and empowered to solemnize the rites of Matrimony between:

GROOM		AND	BRIDE	
1. Full Name	Lawrence Guidon 2-555		9. Full Name	Coleen Moran
2. Address: City	Nakusp,		10. Address: City	Nakusp,
County	B.C.,		County	B.C.,
State	Canada 52		State	Canada 52
3. Age	19		11. Age	21
4. Color or Race	W		12. Color or Race	W
5. Single	S		13. Single	S
6. Widowed			14. Widowed	
7. Divorced			15. Divorced	
8. Birthplace: City	Nakusp,		16. Maiden Name if previously married	
State	B.C., Canada 2		17. Birthplace: City	Vancouver,
			State	B.C., Canada 2

And to certify the same to said parties, or either of them under his hand and seal, in his ministerial or official capacity, and thereupon he is required to deliver this copy to the parties so married.

IN TESTIMONY WHEREOF, I have hereunto set my hand and affixed my official seal, at Coeur d'Alene, Kootenai County, Idaho, this 12th day of February, A. D. 19 66.

Harold E. Peterson
Recorder

Deanne Loomer
Deputy

Marriage Certificate

I, Orland A. Scott, a Minister residing at Coeur d'Alene, in the county of Kootenai in the State of Idaho do certify that, in accordance with the authority on me conferred by the above license, I did on this 12th day of February, in the year A. D. 19 66 at Coeur d'Alene in the County of Kootenai 281, in the State of Idaho, solemnize the rites of matrimony between Lawrence Guidon of Nakusp in the County of British Columbia, of the State of Canada and Coleen Moran of Nakusp, in the County of British Columbia of the State of Canada, in the presence of D. K. Christensen and N. Waldam

WITNESS My Hand at the County aforesaid, this 12th day of February, A. D. 19 66

In the presence of:

D. K. Christensen

and N. Waldam

Orland A Scott

Date received by County Recorder FEB 16 1966; Signature Harold E Peterson

Recorded County Recorder; Book ..., Page ...; Date Received by State Registrar MAR 11 1966

(Use typewriter and/or black ink)

Officiant should send this copy back to the County Recorder immediately.

DH 61-027

(Use typewriter and/or black ink)

Officiant should send this copy back to the County Recorder immediately.

Department of Health
Bureau of Vital Statistics
Boise, Idaho

STATE OF IDAHO

State File No. 1455
County File No. 481297

County of Kootenai 28

Marriage License

INDEXED
COMPARED

BOOK 108 PAGE 404

KNOW ALL MEN BY THIS CERTIFICATE: That any regularly ordained minister of the Gospel, authorized by the rites and usages of the church or denomination of Christians, Hebrews, or religious body of which he may be a member, or any judge or Justice of the Peace, or competent officer to whom this may come, he not knowing of any lawful impediments thereto, is hereby authorized and empowered to solemnize the rites of Matrimony between:

GROOM		AND	BRIDE	
1. Full Name	Fredrick Anderson		9. Full Name	Vicky Kipf
2. Address:	TwoDot, (City) Wheatland, (County) Mont. (State)		10. Address	Fairfield, (City) Teton, (County) Mont. (State)
3. Age	21		11. Age	18
4. Color or Race	W		12. Color or Race	W
5. Single	S		13. Single	S
6. Widowed			14. Widowed	
7. Divorced			15. Divorced	
8. Birthplace: City	Bozeman, State Mont.		16. Maiden Name if previously married	
			17. Birthplace: City	Great Falls, State Mont.

And to certify the same to said parties, or either of them under his hand and seal, in his ministerial or official capacity, and thereupon he is required to deliver this copy to the parties so married.

IN TESTIMONY WHEREOF, I have hereunto set my hand and affixed my official seal, at Coeur d'Alene, Kootenai County, Idaho, this 12th day of February, A. D. 19 66.

Harold E. Peterson
Recorder

Grace Roemer
Deputy

Marriage Certificate

I, Orland A. Scott, a Minister residing at Coeur d'Alene, in the county of Kootenai in the State of Idaho do certify that, in accordance with the authority on me conferred by the above license, I did on this 12th day of February, in the year A. D. 1966 at Coeur d'Alene in the County of Kootenai 28, in the State of Idaho, solemnize the rites of matrimony between Fredrick Anderson of TwoDot in the County of Wheatland, of the State of Montana and Vicky Kipf of Fairfield, in the County of Teton of the State of Montana, in the presence of Barbara Kilborn and Joanne Marinovich

WITNESS My Hand at the County aforesaid, this 12th day of February, A. D. 1966

In the presence of:

Joanne Marinovich
and Barbara Kilborn

Orland A. Scott

Date received FEB 16 1966 by County Recorder; Signature Harold E. Peterson

Recorded County Recorder; Book ..., Page ...; Date Received by State Registrar MAR 11 1966

DH 61-027

Department of Health
Bureau of Vital Statistics
Boise, Idaho

STATE OF IDAHO

State File No. 1456
County File No. 181071

INDEXED
COMPARED

BOOK 108 PAGE 365

County of Kootenai

Marriage License

KNOW ALL MEN BY THIS CERTIFICATE: That any regularly ordained minister of the Gospel, authorized by the rites and usages of the church or denomination of Christians, Hebrews, or religious body of which he may be a member, or any judge or Justice of the Peace, or competent officer to whom this may come, he not knowing of any lawful impediments thereto, is hereby authorized and empowered to solemnize the rites of Matrimony between:

GROOM		AND	BRIDE	
1. Full Name	R. E. Cluff		9. Full Name	Ida P. Lyons
2. Address:	Renton (City) King (County) Washington (State)		10. Address:	Renton (City) King (County) Washington (State)
3. Age	32		11. Age	34
4. Color or Race	W		12. Color or Race	W
5. Single			13. Single	
6. Widowed			14. Widowed	W
7. Divorced	D		15. Divorced	
8. Birthplace: City	Warrensburg		16. Maiden Name if previously married	Sherdelman
State	Missouri		17. Birthplace: City	Columbus
			State	Kansas

And to certify the same to said parties, or either of them under his hand and seal, in his ministerial or official capacity, and thereupon he is required to deliver this copy to the parties so married.

IN TESTIMONY WHEREOF, I have hereunto set my hand and affixed my official seal, at Coeur d'Alene, Kootenai County, Idaho, this 12th day of February, A. D. 19 66

Harold E. Peterson
Recorder

Marguerite Tomblin
Deputy

Marriage Certificate

I, Dr Victoria Carbury, a Minister residing at Coeur D'Alene, in the county of Kootenai in the State of Idaho do certify that, in accordance with the authority on me conferred by the above license, I did on this 12th day of February, in the year A. D. 19 66 at Coeur D'Alene in the County of Kootenai, in the State of Idaho, solemnize the rites of matrimony between R. E. Cluff of Renton in the County of King, of the State of Washington and Ida P. Lyons of Renton, in the County of King of the State of Washington, in the presence of Carolyn E. Hall and James B. Hall

WITNESS My Hand at the County aforesaid, this 12th day of February, A. D. 19 66

In the presence of:

Carolyn E Hall

and James B Hall

Rev Dr Victoria Carbury DD PhD ThM DH

Date received by County Recorder FEB 14 1966; Signature Harold E Peterson

Recorded County Recorder; Book ..., Page ...; Date Received by State Registrar MAR 11 1966

(Use typewriter and/or black ink)

Officiant should send this copy back to the County Recorder immediately.

DH 61-027

Department of Health
Bureau of Vital Statistics
Boise, Idaho

STATE OF IDAHO

State File No. 1457
County File No. 181089

County of Kootenai 28

Marriage License

INDEXED
COMPARED

BOOK 108 PAGE 374

KNOW ALL MEN BY THIS CERTIFICATE: That any regularly ordained minister of the Gospel, authorized by the rites and usages of the church or denomination of Christians, Hebrews, or religious body of which he may be a member, or any judge or Justice of the Peace, or competent officer to whom this may come, he not knowing of any lawful impediments thereto, is hereby authorized and empowered to solemnize the rites of Matrimony between:

GROOM 2-555 AND BRIDE 2-555

1. Full Name Ronald U. Fleming 48
2. Address: Seattle, King, Wn. (City, County, State)
3. Ag 25 4. Color or Race W 5. Single S 6. Widowed 7. Divorced
8. Birthplace: City Los Angeles, State Calif.

9. Full Name Judith Leettola
10. Address: Seattle, King, Wn. 48 (City, County, State)
11. Ag 21 12. Color or Race W 13. Single S 14. Widowed 15. Divorced
16. Maiden Name if previously married
17. Birthplace: City Seattle, State Wn.

And to certify the same to said parties, or either of them under his hand and seal, in his ministerial or official capacity, and thereupon he is required to deliver this copy to the parties so married.

IN TESTIMONY WHEREOF, I have hereunto set my hand and affixed my official seal, at Coeur d'Alene, Kootenai County, Idaho, this 12th day of February, A. D. 1966.

Harold E. Peterson
Recorder

Jeanne Loomer
Deputy

Marriage Certificate

I, M.E.Frandsen, a Justice of the Peace residing at Coeur d'Alene, in the county of Kootenai in the State of Idaho do certify that, in accordance with the authority on me conferred by the above license, I did on this 12th day of Febr., in the year A. D. 1966 at Coeur d'Alene in the County of Kootenai 28 in the State of Idaho, solemnize the rites of matrimony between Ronald U. Fleming of Seattle in the County of King, of the State of Wash. and Judith Leettola Seattle, in the County of King of the State of Wash., in the presence of Bonnie King and Bob Hill

WITNESS My Hand at the County aforesaid, this 12th day of Febr., A. D. 66

In the presence of:

Bonnie King

and Bob Hill

M E Frandsen
Justice of the Peace

Date received by County Recorder FEB 14 1966; Signature Harold E Peterson

Recorded County Recorder; Book ____, Page ____; Date Received by State Registrar MAR 11 1966

DH 61-027

(Use typewriter and/or black ink)

Officiant should send this copy back to the County Recorder immediately.

Department of Health
Bureau of Vital Statistics
Boise, Idaho

STATE OF IDAHO

State File No. 1458
County File No. 181139

County of Kootenai 28

INDEXED
COMPARED

Marriage License

BOOK 108 PAGE 399

KNOW ALL MEN BY THIS CERTIFICATE: That any regularly ordained minister of the Gospel, authorized by the rites and usages of the church or denomination of Christians, Hebrews, or religious body of which he may be a member, or any judge or Justice of the Peace, or competent officer to whom this may come, he not knowing of any lawful impediments thereto, is hereby authorized and empowered to solemnize the rites of Matrimony between:

GROOM 2-555		AND	BRIDE 2-555	
1. Full Name	Charles L. Tourtellotte		9. Full Name	JoAnn Liggett
2. Address:	Spokane, (City) Spokane, (County) Wn. (State) 48		10. Address:	Spokane, (City) Spokane, (County) Wn. (State) 48
3. Age 23	4. Color or Race W 5. Single 6. Widowed 7. Divorced 1		11. Age 21	12. Color or Race W 13. Single 1 14. Widowed 15. Divorced
8. Birthplace: City	Spokane, State Wn.		16. Maiden Name if previously married	
			17. Birthplace: City	Alliance, State Neb.

And to certify the same to said parties, or either of them under his hand and seal, in his ministerial or official capacity, and thereupon he is required to deliver this copy to the parties so married.

IN TESTIMONY WHEREOF, I have hereunto set my hand and affixed my official seal, at Coeur d'Alene, Kootenai County, Idaho, this 12th day of February, A. D. 19 66.

Harold E. Peterson
Recorder

Joanne Lamm
Deputy

Marriage Certificate

I, Dr Victoria Carbury, a Minister residing at Coeur D'Alene, in the county of Kootenai in the State of Idaho do certify that, in accordance with the authority on me conferred by the above license, I did on this 12th day of February, in the year A. D. 19 66 at Coeur D'Alene in the County of Kootenai 28, in the State of Idaho, solemnize the rites of matrimony between Charles L. Tourtellotte of Spokane in the County of Spokane, of the State of Washington and JoAnn Liggett of Spokane, in the County of Spokane of the State of Washington, in the presence of Ted B. Courtney and Diane M. Courtney

WITNESS My Hand at the County aforesaid, this 12th day of February, A. D. 19 66

In the presence of:

Ted B Courtney

and Diane M. Courtney

Rev Dr Victoria Carbury DD PhD ThM OSL

Date received by County Recorder FEB 14 1966; Signature Harold E Peterson

Recorded County Recorder; Book ..., Page ...

Date Received by State Registrar MAR 11 1966

(Use typewriter and/or black ink)

Officiant should send this copy back to the County Recorder immediately.

DH 61-027

Department of Health
Bureau of Vital Statistics
Boise, Idaho

STATE OF IDAHO

State File No. 1459
County File No. 181303

County of Kootenai 28

Marriage License

COMPARED INDEXED

BOOK 108 PAGE 407

KNOW ALL MEN BY THIS CERTIFICATE: That any regularly ordained minister of the Gospel, authorized by the rites and usages of the church or denomination of Christians, Hebrews, or religious body of which he may be a member, or any judge or Justice of the Peace, or competent officer to whom this may come, he not knowing of any lawful impediments thereto, is hereby authorized and empowered to solemnize the rites of Matrimony between:

GROOM		AND	BRIDE	
1. Full Name	Ronald Eugene Byrne		9. Full Name	Carol Jane Murphy
2. Address:	Seattle, (City) King, (County) Wn. (State)		10. Address:	Seattle, (City) King, (County) Wn. (State)
3. Age 32	4. Color or Race W. 5. Single S 6. Widowed 7. Divorced		11. Age 30	12. Color or Race W 13. Single 14. Widowed 15. Divorced d
8. Birthplace: City	Sioux Falls, State So. Dak.		16. Maiden Name if previously married	Hoffmann
			17. Birthplace: City	Joliet, State Ill.

And to certify the same to said parties, or either of them under his hand and seal, in his ministerial or official capacity, and thereupon he is required to deliver this copy to the parties so married.

IN TESTIMONY WHEREOF, I have hereunto set my hand and affixed my official seal, at Coeur d'Alene, Kootenai County, Idaho, this 12th day of February, A. D. 19 66.

Harold E. Peterson
Recorder

Julianne Loomer
Deputy

Marriage Certificate

I, Andrew Callahan, a Justice of the Peace residing at Coeur d'Alene, in the county of Kootenai in the State of Idaho do certify that, in accordance with the authority on me conferred by the above license, I did on this 12th day of February, in the year A. D. 19 66 at Coeur d'Alene in the County of Kootenai 28, in the State of Idaho, solemnize the rites of matrimony between Ronald Eugene Byrne of Seattle in the County of King, of the State of Washington and Carol Jane Murphy of Seattle, in the County of King of the State of Washington, in the presence of Mary Johnson and Jay Crane

WITNESS My Hand at the County aforesaid, this 12th day of February, A. D. 19 66

In the presence of:

Mary Johnson

and Jay Crane

Andrew Callahan
Justice of the Peace

Date received by County Recorder FEB 16 1966; Signature Harold E. Peterson; Recorded in County Recorder's Book ____, Page ____; Date Received by State Registrar MAR 11 1966

(Use typewriter and/or black ink)

Officiant should send this copy back to the County Recorder immediately.

DH 61-027

(Use typewriter and/or black ink)

Officiant should send this copy back to the County Recorder immediately.

Department of Health
Bureau of Vital Statistics
Boise, Idaho

STATE OF IDAHO

State File No. 1460
County File No. 181368

County of Kootenai 28

Marriage License

INDEXED
COMPARED

BOOK 108 PAGE 440

KNOW ALL MEN BY THIS CERTIFICATE: That any regularly ordained minister of the Gospel, authorized by the rites and usages of the church or denomination of Christians, Hebrews, or religious body of which he may be a member, or any judge or Justice of the Peace, or competent officer to whom this may come, he not knowing of any lawful impediments thereto, is hereby authorized and empowered to solemnize the rites of Matrimony between:

GROOM 1-28/ **AND** **BRIDE** 1-28/

1. Full Name: Arthur C. Williams
2. Address: Coeur d'Alene (City) Kootenai (County) Idaho (State) 13
3. Age 24 4. Color or Race W 5. Single S 6. Widowed 7. Divorced
8. Birthplace: City Bethany State Mo. /

9. Full Name: Frances M. Goodin
10. Address: Coeur d'Alene (City) Kootenai (County) Idaho (State) 13
11. Age 19 12. Color or Race W 13. Single S 14. Widowed 15. Divorced
16. Maiden Name if previously married *****
17. Birthplace: City Fort Smith State Ark. /

And to certify the same to said parties, or either of them under his hand and seal, in his ministerial or official capacity, and thereupon he is required to deliver this copy to the parties so married.

IN TESTIMONY WHEREOF, I have hereunto set my hand and affixed my official seal, at Coeur d'Alene, Kootenai County, Idaho, this 10th day of February, A. D. 19 66.

Harold E. Peterson
Recorder
Arleda Jakopson
Deputy

Marriage Certificate

I, Orland A. Scott, a Minister residing at Coeur d'Alene, in the county of Kootenai in the State of Idaho do certify that, in accordance with the authority on me conferred by the above license, I did on this 12th day of February, in the year A. D. 19 66 at Coeur d'Alene in the County of Kootenai 28/, in the State of Idaho, solemnize the rites of matrimony between Arthur C. Williams of Coeur d'Alene in the County of Kootenai, of the State of Idaho and Frances M. Goodin of Coeur d'Alene, in the County of Kootenai of the State of Idaho, in the presence of Gladys Williams and Mary J. Kilborn

WITNESS My Hand at the County aforesaid, this 12th day of February, A. D. 1966

In the presence of:
Gladys Williams
and Mary J. Kilborn

Orland A. Scott

Date received by County Recorder FEB 16 1966; Signature Harold E. Peterson

Recorded County Recorder; Book ____, Page ____; Date Received by State Registrar MAR 11 1966

DH 61-027

(Use typewriter and/or black ink)

Officiant should send this copy back to the County Recorder immediately.

Department of Health
Bureau of Vital Statistics
Boise, Idaho

STATE OF IDAHO

State File No. 1461
County File No. 181144

County of Kootenai 28

Marriage License

RECORDED BOOK 108 PAGE 402
INDEXED

KNOW ALL MEN BY THIS CERTIFICATE: That any regularly ordained minister of the Gospel, authorized by the rites and usages of the church or denomination of Christians, Hebrews, or religious body of which he may be a member, or any judge or Justice of the Peace, or competent officer to whom this may come, he not knowing of any lawful impediments thereto, is hereby authorized and empowered to solemnize the rites of Matrimony between:

GROOM 2-555	AND	BRIDE 2-555
1. Full Name: Paul Walker		9. Full Name: Colleen Galvin
2. Address: Great Falls (City), Cascade (County), Mont. (State) 27		10. Address: Great Falls (City), Cascade (County), Mont. (State) 27
3. Age 20 4. Color or Race W 5. Single S 6. Widowed 7. Divorced		11. Age 18 12. Color or Race W 13. Single S 14. Widowed 15. Divorced
8. Birthplace: City Worthington, State Minn.		16. Maiden Name if previously married /
		17. Birthplace: City Great Falls, State Mont.

And to certify the same to said parties, or either of them under his hand and seal, in his ministerial or official capacity, and thereupon he is required to deliver this copy to the parties so married.

IN TESTIMONY WHEREOF, I have hereunto set my hand and affixed my official seal, at Coeur d'Alene, Kootenai County, Idaho, this 12th day of February, A. D. 19 66.

Harold E. Peterson
Recorder

Jeanne Loomer
Deputy

Marriage Certificate

I, M.E.Frandsen, a Justice of the Peace residing at Coeur d'Alene, in the county of Kootenai in the State of Idaho do certify that, in accordance with the authority on me conferred by the above license, I did on this 12th day of Febr., in the year A. D. 19 66 at Coeur d'Alene in the County of Kootenai 28, in the State of Idaho, solemnize the rites of matrimony between Paul Walker of Great Falls in the County of Cascade, of the State of Mont. and Colleen Galvin of Great Falls, in the County of Cascade of the State of Mont., in the presence of Bonnie King and Bob Hills

WITNESS My Hand at the County aforesaid, this 12th day of Febr., A. D. 19 66

In the presence of:

Bonnie King and Bob Hills

M.E.Frandsen

Date received by County Recorder FEB 14 1966; Signature Harold E. Peterson County Recorder; Recorded Book ..., Page ...; Date Received by State Registrar MAR 11 1966

DH 61-027

(Use typewriter and/or black ink)

Officiant should send this copy back to the County Recorder immediately.

Department of Health
Bureau of Vital Statistics
Boise, Idaho

STATE OF IDAHO

State File No. 1462
County File No. 181319

INDEXED
COMPARED

County of Kootenai 28

Marriage License

BOOK 108 PAGE 415

KNOW ALL MEN BY THIS CERTIFICATE: That any regularly ordained minister of the Gospel, authorized by the rites and usages of the church or denomination of Christians, Hebrews, or religious body of which he may be a member, or any judge or Justice of the Peace, or competent officer to whom this may come, he not knowing of any lawful impediments thereto, is hereby authorized and empowered to solemnize the rites of Matrimony between:

GROOM		AND	BRIDE	
1. Full Name	Ronald F. Hill 2-555		9. Full Name	Betty J. Hite
2. Address:	Kent, King, Wn. 48 (City, County, State)		10. Address:	Renton, King, Wn. 48 (City, County, State)
3. Age 38	4. Color or Race W	5. Single ..... 6. Widowed ..... 7. Divorced d	11. Age 28	12. Color or Race W 13. Single ..... 14. Widowed ..... 15. Divorced d
8. Birthplace: City	Minneapolis, State Minn.		16. Maiden Name if previously married	Jolliffe
			17. Birthplace: City	Aberdeen, State Wn.

And to certify the same to said parties, or either of them under his hand and seal, in his ministerial or official capacity, and thereupon he is required to deliver this copy to the parties so married.

IN TESTIMONY WHEREOF, I have hereunto set my hand and affixed my official seal, at Coeur d'Alene, Kootenai County, Idaho, this 12th day of February, A. D. 1966.

Harold E. Peterson
Recorder

Jeanne Kramer
Deputy

Marriage Certificate

I, Andrew Callahan, a Justice of the Peace residing at Coeur d'Alene, in the county of Kootenai in the State of Idaho do certify that, in accordance with the authority on me conferred by the above license, I did on this 12th day of February, in the year A. D. 1966 at Coeur d'Alene in the County of Kootenai 28, in the State of Idaho, solemnize the rites of matrimony between Ronald F. Hill of Kent in the County of King, of the State of Washington and Betty J. Hite of Renton, in the County of King of the State of Washington, in the presence of Robert O'Neill and William Hawkins

WITNESS My Hand at the County aforesaid, this 12th day of February, A. D. 1966

In the presence of:

Robert O'Neill Jr.

and William A. Hawkins

Andrew Callahan

Justice of the Peace

Date received by County Recorder FEB 16 1966; Signature Harold E. Peterson County Recorder; Book ..., Page ...; Date Received by State Registrar MAR 11 1966

DH 61-027

Department of Health
Bureau of Vital Statistics
Boise, Idaho

STATE OF IDAHO

State File No. 1463
County File No. 181367

County of Kootenai 28

Marriage License

COMPARED INDEXED BOOK 108 PAGE 439

KNOW ALL MEN BY THIS CERTIFICATE: That any regularly ordained minister of the Gospel, authorized by the rites and usages of the church or denomination of Christians, Hebrews, or religious body of which he may be a member, or any judge or Justice of the Peace, or competent officer to whom this may come, he not knowing of any lawful impediments thereto, is hereby authorized and empowered to solemnize the rites of Matrimony between:

GROOM 2-555 AND **BRIDE** 2-555

1. Full Name: Richard William Wright
2. Address: Seattle, (City) King, (County) Wn. (State) 48
3. Age 31 4. Color or Race W 5. Single S 6. Widowed 7. Divorced
8. Birthplace: City Portland, State Oregon

9. Full Name: Sharon Lucille Draper
10. Address: Seattle, (City) King, (County) Wn. (State) 48
11. Age 25 12. Color or Race W 13. Single S 14. Widowed 15. Divorced
16. Maiden Name if previously married
17. Birthplace: City Redlands, State Calif.

And to certify the same to said parties, or either of them under his hand and seal, in his ministerial or official capacity, and thereupon he is required to deliver this copy to the parties so married.

IN TESTIMONY WHEREOF, I have hereunto set my hand and affixed my official seal, at Coeur d'Alene, Kootenai County, Idaho, this 12th day of February, A. D. 19 66.

Harold E. Peterson
Recorder

Deanne Loomer
Deputy

Marriage Certificate

I, Orland A. Scott, a Minister residing at Coeur d'Alene, in the county of Kootenai in the State of Idaho do certify that, in accordance with the authority on me conferred by the above license, I did on this 12th day of February, in the year A. D. 19 66 at Coeur d'Alene in the County of Kootenai 28, in the State of Idaho, solemnize the rites of matrimony between Richard William Wright of Seattle in the County of King, of the State of Washington and Sharon Lucille Draper of Seattle, in the County of King of the State of Washington, in the presence of Barbara Kilborn and Mary J. Kilborn.

WITNESS My Hand at the County aforesaid, this 12th day of February, A. D. 19 66

In the presence of:
Barbara Kilborn
and Mary J. Kilborn

Orland A Scott

Date received by County Recorder FEB 16 1966; Signature Harold E Peterson

Recorded County Recorder; Book ..., Page ...; Date Received by State Registrar MAR 11 1966

(Use typewriter and/or black ink)

Officiant should send this copy back to the County Recorder immediately.

DH 61-027

Department of Health
Bureau of Vital Statistics
Boise, Idaho

STATE OF IDAHO

State File No. 1464
County File No. 181092

County of Kootenai 28

Marriage License

COMPARED INDEXED BOOK 108 PAGE 376

KNOW ALL MEN BY THIS CERTIFICATE: That any regularly ordained minister of the Gospel, authorized by the rites and usages of the church or denomination of Christians, Hebrews, or religious body of which he may be a member, or any judge or Justice of the Peace, or competent officer to whom this may come, he not knowing of any lawful impediments thereto, is hereby authorized and empowered to solemnize the rites of Matrimony between:

GROOM AND BRIDE

1. Full Name Kenneth Gunderson 2-555
2. Address: Chemainus, B.C., Canada 52 (City, County, State)
3. Age 23 4. Color or Race W 5. Single S 6. Widowed 7. Divorced
8. Birthplace: City Prince Albert, State Sask. 2

9. Full Name Jeanne Evans 2-555
10. Address: Victoria, B.C., Canada 52 (City, County, State)
11. Age 38 12. Color or Race W 13. Single 14. Widowed W 15. Divorced
16. Maiden Name if previously married Granger
17. Birthplace: City Edmonton, State Alta. 2

And to certify the same to said parties, or either of them under his hand and seal, in his ministerial or official capacity, and thereupon he is required to deliver this copy to the parties so married.

IN TESTIMONY WHEREOF, I have hereunto set my hand and affixed my official seal, at Coeur d'Alene, Kootenai County, Idaho, this 12th day of February, A. D. 19 66.

Harold E. Peterson
Recorder

Jeanne Loomer
Deputy

Marriage Certificate

I, Dr Victoria Carbury, a Minister residing at Coeur D'Alene, in the county of Kootenai in the State of Idaho do certify that, in accordance with the authority on me conferred by the above license, I did on this 12th day of February, in the year A. D. 19 66 at Coeur D'Alene in the County of Kootenai 28, in the State of Idaho, solemnize the rites of matrimony between Kenneth Gunderson of Chemainus in the County of British Columbia, of the State of Canada and Jeanne Evans of Victoria, in the County of British Columbia of the State of Canada, in the presence of Joseph D. Lenon and Wm Carbury

WITNESS My Hand at the County aforesaid, this 12th day of February, A. D. 19 66

In the presence of:
Joseph D Lenon
and William Carbury

Rev Dr Victoria Carbury DD PhD ThH OSA

Date received by County Recorder FEB 14 1966; Signature Harold E Peterson; Recorded County Recorder; Book, Page; Date Received by State Registrar MAR 11 1966

DH 61-027

(Use typewriter and/or black ink)

Officiant should send this copy back to the County Recorder immediately.

Department of Health
Bureau of Vital Statistics
Boise, Idaho

STATE OF IDAHO

State File No. 1465
County File No. 181 [illegible]

County of Kootenai 28

Marriage License

COMPARED INDEXED BOOK 108 PAGE 429

KNOW ALL MEN BY THIS CERTIFICATE: That any regularly ordained minister of the Gospel, authorized by the rites and usages of the church or denomination of Christians, Hebrews, or religious body of which he may be a member, or any judge or Justice of the Peace, or competent officer to whom this may come, he not knowing of any lawful impediments thereto, is hereby authorized and empowered to solemnize the rites of Matrimony between:

GROOM		BRIDE	
1. Full Name	John E. Pollock 2-555 48	9. Full Name	Dianne Davis 2-555 48
2. Address: City / County / State	Graham, Pierce, Wn.	10. Address: City / County / State	Sumner, Pierce, Wn.
3. Age	26	11. Age	23
4. Color or Race	W	12. Color or Race	W
5. Single / 6. Widowed / 7. Divorced	d	13. Single / 14. Widowed / 15. Divorced	annulled
8. Birthplace: City / State	Tacoma, Wn.	16. Maiden Name if previously married	Davis
		17. Birthplace: City / State	Sumner, Wn.

And to certify the same to said parties, or either of them under his hand and seal, in his ministerial or official capacity, and thereupon he is required to deliver this copy to the parties so married.

IN TESTIMONY WHEREOF, I have hereunto set my hand and affixed my official seal, at Coeur d'Alene, Kootenai County, Idaho, this 12th day of February, A. D. 1966.

Harold R. Peterson
Recorder

Deanne Raemer
Deputy

Marriage Certificate

I, Orland A. Scott, a Minister residing at Coeur d'Alene, in the county of Kootenai in the State of Idaho do certify that, in accordance with the authority on me conferred by the above license, I did on this 12th day of February, in the year A. D. 1966 at Coeur d'Alene in the County of Kootenai 28, in the State of Idaho, solemnize the rites of matrimony between John E. Pollock of Graham in the County of Pierce, of the State of Washington and Dianne Davis of Sumner, in the County of Pierce of the State of Washington, in the presence of Mary J. Kilborn and Barbara Kilborn

WITNESS My Hand at the County aforesaid, this 12th day of February, A. D. 1966

In the presence of:

Barbara Kilborn
and Mary J. Kilborn

Orland A. Scott

Date received by County Recorder FEB 16 1966; Signature Harold E. Peterson

Recorded County Recorder; Book ..., Page ...; Date Received by State Registrar MAR 11 1966

(Use typewriter and/or black ink)

Officiant should send this copy back to the County Recorder immediately.

DH 61-027

(Use typewriter and/or black ink)

Officiant should send this copy back to the County Recorder immediately.

Department of Health
Bureau of Vital Statistics
Boise, Idaho

STATE OF IDAHO

State File No. 1466
County File No. 181328

County of Kootenai 28

Marriage License

COMPARED INDEXED

BOOK 108 PAGE 420

KNOW ALL MEN BY THIS CERTIFICATE: That any regularly ordained minister of the Gospel, authorized by the rites and usages of the church or denomination of Christians, Hebrews, or religious body of which he may be a member, or any judge or Justice of the Peace, or competent officer to whom this may come, he not knowing of any lawful impediments thereto, is hereby authorized and empowered to solemnize the rites of Matrimony between:

GROOM		BRIDE	
1. Full Name	Forrest Johnson	9. Full Name	Joellyn Wayt
2. Address:	Pullman, (City) Whitman, (County) Wn. (State) 48	10. Address:	Pullman, (City) Whitman, (County) Wn. (State) 48
3. Age	21	11. Age	20
4. Color or Race	W	12. Color or Race	W
5. Single	S	13. Single	S
6. Widowed		14. Widowed	
7. Divorced		15. Divorced	
8. Birthplace: City	Port Angeles, State Wn.	16. Maiden Name if previously married	
		17. Birthplace: City	Seattle, State Wn.

2-555 AND 2-555

And to certify the same to said parties, or either of them under his hand and seal, in his ministerial or official capacity, and thereupon he is required to deliver this copy to the parties so married.

IN TESTIMONY WHEREOF, I have hereunto set my hand and affixed my official seal, at Coeur d'Alene, Kootenai County, Idaho, this 12th day of February, A. D. 19 66.

Harold E. Peterson
Recorder

Deputy

Marriage Certificate

I, Orland A. Scott, a Minister residing at Coeur d'Alene, in the county of Kootenai in the State of Idaho do certify that, in accordance with the authority on me conferred by the above license, I did on this 12th day of February, in the year A. D. 19 66 at Coeur d'Alene in the County of Kootenai 28, in the State of Idaho, solemnize the rites of matrimony between Forrest Johnson of Pullman in the County of Whitman, of the State of Washington and Joellyn Wayt of Pullman, in the County of Whitman of the State of Washington, in the presence of Lynn Duncan and Lewis C. Nelson

WITNESS My Hand at the County aforesaid, this 12th day of February, A. D. 19 66

In the presence of:

Lynn Duncan
and Lewis C. Nelson

Orland A. Scott

Date received by County Recorder FEB 16 1966; Signature Harold E. Peterson

Recorded County Recorder; Book ..., Page ...; Date Received by State Registrar MAR 11 1966

DH 61-027

(Use typewriter and/or black ink)

Officiant should send this copy back to the County Recorder immediately.

Department of Health
Bureau of Vital Statistics
Boise, Idaho

STATE OF IDAHO

State File No. 1467
County File No. 181312

County of Kootenai 28

Marriage License

INDEXED
COMPARED

BOOK 108 PAGE 412

KNOW ALL MEN BY THIS CERTIFICATE: That any regularly ordained minister of the Gospel, authorized by the rites and usages of the church or denomination of Christians, Hebrews, or religious body of which he may be a member, or any judge or Justice of the Peace, or competent officer to whom this may come, he not knowing of any lawful impediments thereto, is hereby authorized and empowered to solemnize the rites of Matrimony between:

GROOM 2-555			AND	BRIDE 2-555		
1. Full Name	Richard Dickinson			9. Full Name	Janice Ward	
2. Address:	Vancouver, City	B.C., County	Canada 52 State	10. Address:	Vancouver, City	B.C., County	Canada 52 State
3. Age 20	4. Color or Race W	5. Single S	6. Widowed	7. Divorced	11. Age 19	12. Color or Race W	13. Single S	14. Widowed	15. Divorced
8. Birthplace: City	Victoria, B.C., State Canada 2				16. Maiden Name if previously married				2
					17. Birthplace: City	Nakusp, B.C., State Canada			

And to certify the same to said parties, or either of them under his hand and seal, in his ministerial or official capacity, and thereupon he is required to deliver this copy to the parties so married.

IN TESTIMONY WHEREOF, I have hereunto set my hand and affixed my official seal, at Coeur d'Alene, Kootenai County, Idaho, this 12th day of February, A. D. 19 66.

Harold E. Peterson
Recorder

Jeanne Laamer
Deputy

Marriage Certificate

I, Orland A. Scott, a Minister residing at Coeur d'Alene, in the county of Kootenai in the State of Idaho do certify that, in accordance with the authority on me conferred by the above license, I did on this 12th day of February, in the year A. D. 19 66 at Coeur d'Alene in the County of Kootenai 28, in the State of Idaho, solemnize the rites of matrimony between Richard Dickinson of Vancouver in the County of British Columbia, of the State of Canada and Janice Ward of Vancouver, in the County of British Columbia of the State of Canada, in the presence of Mary J. Kilborn and Barbara Kilborn

WITNESS My Hand at the County aforesaid, this 12th day of February, A. D. 19 66

In the presence of:
Mary J. Kilborn
and Barbara Kilborn

Orland A. Scott

Date received by County Recorder FEB 16 1966; Signature Harold E. Peterson

Recorded County Recorder; Book ..., Page ...; Date Received by State Registrar MAR 11 1966

DH 61-027

(Use typewriter and/or black ink)

Officiant should send this copy back to the County Recorder immediately.

Department of Health
Bureau of Vital Statistics
Boise, Idaho

STATE OF IDAHO

State File No. 1468
County File No. 181360

County of Kootenai 28

INDEXED
COMPARED

Marriage License

BOOK 108 PAGE 436

KNOW ALL MEN BY THIS CERTIFICATE: That any regularly ordained minister of the Gospel, authorized by the rites and usages of the church or denomination of Christians, Hebrews, or religious body of which he may be a member, or any judge or Justice of the Peace, or competent officer to whom this may come, he not knowing of any lawful impediments thereto, is hereby authorized and empowered to solemnize the rites of Matrimony between:

GROOM		AND	BRIDE	
1. Full Name	Everett Stocker		9. Full Name	Rubyann Whitefeather
2. Address:	Seattle, (City) King, (County) Wn. (State) 48		10. Address:	Seattle, (City) King, (County) Wn. (State) 48
3. Age	40		11. Age	32
4. Color or Race	W		12. Color or Race	W
5. Single			13. Single	S
6. Widowed	W		14. Widowed	
7. Divorced			15. Divorced	
8. Birthplace: City	Monroe Co., State Iowa		16. Maiden Name if previously married	
			17. Birthplace: City	Annadarko, State Okla.

And to certify the same to said parties, or either of them under his hand and seal, in his ministerial or official capacity, and thereupon he is required to deliver this copy to the parties so married.

IN TESTIMONY WHEREOF, I have hereunto set my hand and affixed my official seal, at Coeur d'Alene, Kootenai County, Idaho, this 12th day of February, A. D. 19 66.

Harold E. Peterson
Recorder

Jeanne Loomer
Deputy

Marriage Certificate

I, Andrew Callahan, a Justice of the Peace residing at Coeur d'Alene, in the county of Kootenai in the State of Idaho do certify that, in accordance with the authority on me conferred by the above license, I did on this 12th day of February, in the year A. D. 19 66 at Coeur d'Alene in the County of Kootenai 28, in the State of Idaho, solemnize the rites of matrimony between Everett Stocker of Seattle in the County of King, of the State of Washington and Rubyann Whitefeather of Seattle in the County of King of the State of Washington, in the presence of Robert Dearinger and Linda Dearinger

WITNESS My Hand at the County aforesaid, this 12th day of February, A. D. 19 66

In the presence of:
Robert R Dearinger
and Linda L. Dearinger

Andrew Callahan
Justice of the Peace

Date received by County Recorder FEB 16 1966; Signature Harold E. Peterson County Recorder; Book ____, Page ____; Recorded by State Registrar MAR 11 1966

DH 61-027

(Use typewriter and/or black ink)

Officiant should send this copy back to the County Recorder immediately.

Department of Health
Bureau of Vital Statistics
Boise, Idaho

STATE OF IDAHO

State File No. 1469
County File No. 181361

County of Kootenai 28

Marriage License

INDEXED
COMPARED

BOOK 108 PAGE 436

KNOW ALL MEN BY THIS CERTIFICATE: That any regularly ordained minister of the Gospel, authorized by the rites and usages of the church or denomination of Christians, Hebrews, or religious body of which he may be a member, or any judge or Justice of the Peace, or competent officer to whom this may come, he not knowing of any lawful impediments thereto, is hereby authorized and empowered to solemnize the rites of Matrimony between:

GROOM		BRIDE
1. Full Name	Thomas P. Smith 2-555	9. Full Name Jeanne L. Whittington 48
2. Address: City / County / State	Seattle, King, Wn. 48	10. Address: City / County / State Seattle, King, Wn.
3. Age	25	11. Age 22
4. Color or Race	W	12. Color or Race W
5. Single	S	13. Single S
6. Widowed		14. Widowed
7. Divorced		15. Divorced
8. Birthplace: City / State	Oklahoma City, Okla.	16. Maiden Name if previously married
		17. Birthplace: City / State Newport News, Va.

AND

And to certify the same to said parties, or either of them under his hand and seal, in his ministerial or official capacity, and thereupon he is required to deliver this copy to the parties so married.

IN TESTIMONY WHEREOF, I have hereunto set my hand and affixed my official seal, at Coeur d'Alene, Kootenai County, Idaho, this 12th day of February, A. D. 19 66.

Harold E. Peterson
Recorder

Jeanne Loomer
Deputy

Marriage Certificate

I, Andrew Callahan, a Justice of the Peace residing at Coeur d'Alene, in the county of Kootenai in the State of Idaho do certify that, in accordance with the authority on me conferred by the above license, I did on this 12th day of February, in the year A. D. 19 66 at Coeur d'Alene in the County of Kootenai 28, in the State of Idaho, solemnize the rites of matrimony between Thomas P. Smith of Seattle in the County of King, of the State of Washington and Jeanne L. Whittington of Seattle, in the County of King of the State of Washington, in the presence of Margaret Hazel and Janet Hazel

WITNESS My Hand at the County aforesaid, this 12th day of February, A. D. 19 66

In the presence of:

Margaret Hazel

and Janet Hazel

Andrew Callahan

Justice of the Peace

Date received by County Recorder FEB 16 1966; Signature Harold E. Peterson

Recorded County Recorder; Book ..., Page ...; Date Received by State Registrar MAR 11 1966

DH 61-027

(Use typewriter and/or black ink)

Officiant should send this copy back to the County Recorder immediately.

Department of Health
Bureau of Vital Statistics
Boise, Idaho

STATE OF IDAHO

State File No. 1470
County File No. 181119

County of Kootenai 28

Marriage License

COMPARED INDEXED BOOK 108 PAGE 389

KNOW ALL MEN BY THIS CERTIFICATE: That any regularly ordained minister of the Gospel, authorized by the rites and usages of the church or denomination of Christians, Hebrews, or religious body of which he may be a member, or any judge or Justice of the Peace, or competent officer to whom this may come, he not knowing of any lawful impediments thereto, is hereby authorized and empowered to solemnize the rites of Matrimony between:

GROOM 2-555		AND	BRIDE 2-555	
1. Full Name	Russell L. Peterson		9. Full Name	Shirley A. Thayer
2. Address:	Seattle, (City) King, (County) Wn. (State) 48		10. Address	Mossy Rock, (City) Lewis, (County) Wn. (State) 48
3. Age 31	4. Color or Race W	5. Single ..... 6. Widowed ..... 7. Divorced d	11. Age 30	12. Color or Race W 13. Single ..... 14. Widowed ..... 15. Divorced d
8. Birthplace: City	Seattle, State Wn.		16. Maiden Name if previously married	Carter
			17. Birthplace: City	Centralia, State Wn.

And to certify the same to said parties, or either of them under his hand and seal, in his ministerial or official capacity, and thereupon he is required to deliver this copy to the parties so married.

IN TESTIMONY WHEREOF, I have hereunto set my hand and affixed my official seal, at Coeur d'Alene, Kootenai County, Idaho, this 12th day of February, A. D. 19 66.

Harold E. Peterson
Recorder

Jeanne Loomer
Deputy

Marriage Certificate

I, Dr Victoria Carbury, a Minister residing at Coeur D'Alene, in the county of Kootenai in the State of Idaho do certify that, in accordance with the authority on me conferred by the above license, I did on this 12th day of February, in the year A. D. 19 66 at Coeur D'Alene in the County of Kootenai 28, in the State of Idaho, solemnize the rites of matrimony between Russell L. Peterson of Seattle in the County of King, of the State of Washington and Shirley A. Thayer of Mossy Rock, in the County of Lewis of the State of Washington, in the presence of Donald Binyon and Janice Carter

WITNESS My Hand at the County aforesaid, this 12th day of February, A. D. 19 66

In the presence of:

Donald Binion

and Janice Carter

Rev Dr Victoria Carbery DD PhD ThM. OSh

Date received FEB 14 1966 by County Recorder; Signature Harold E Peterson

Recorded County Recorder; Book ....., Page .....; Date Received by State Registrar MAR 11 1966

DH 61-027

(Use typewriter and/or black ink)

Officiant should send this copy back to the County Recorder immediately.

Department of Health
Bureau of Vital Statistics
Boise, Idaho

STATE OF IDAHO

State File No. 1471
County File No. 1881083

County of Kootenai 28

Marriage License

COMPARED
INDEXED

BOOK 108 PAGE 374

KNOW ALL MEN BY THIS CERTIFICATE: That any regularly ordained minister of the Gospel, authorized by the rites and usages of the church or denomination of Christians, Hebrews, or religious body of which he may be a member, or any judge or Justice of the Peace, or competent officer to whom this may come, he not knowing of any lawful impediments thereto, is hereby authorized and empowered to solemnize the rites of Matrimony between:

GROOM		AND	BRIDE	
1. Full Name	Randolph R. Ford 2-555		9. Full Name	Roberta A. Nightingale
2. Address:	Seattle, (City) King, (County) Wn. (State) 48		10. Address:	Seattle, (City) King, (County) Wn. (State) 48
3. Age	23		11. Age	20
4. Color or Race	W		12. Color or Race	W
5. Single	S		13. Single	S
6. Widowed			14. Widowed	
7. Divorced			15. Divorced	
8. Birthplace: City	Everett, State Wn.		16. Maiden Name if previously married	
			17. Birthplace: City	Seattle, State Wn.

And to certify the same to said parties, or either of them under his hand and seal, in his ministerial or official capacity, and thereupon he is required to deliver this copy to the parties so married.

IN TESTIMONY WHEREOF, I have hereunto set my hand and affixed my official seal, at Coeur d'Alene, Kootenai County, Idaho, this 12th day of February, A. D. 19 66.

Harold E. Peterson
Recorder

Joanne Loomer
Deputy

Marriage Certificate

I, D Victoria Carbury, a Minister residing at Coeur D'Alene, in the county of Kootenai in the State of Idaho do certify that, in accordance with the authority on me conferred by the above license, I did on this 12th day of February, in the year A. D. 19 66 at Coeur D'Alene in the County of Kootenai 28, in the State of Idaho, solemnize the rites of matrimony between Randolph R. Ford of Seattle in the County of King, of the State of Washington and Roberta A. Nightingal of Seattle, in the County of King of the State of Washington, in the presence of James E. Ellis and Carole Ellis

WITNESS My Hand at the County aforesaid, this 12th day of February, A. D. 19 66

In the presence of: James E. Ellis

and Carole Ellis

Rev Dr Victoria Carbury DD PhD ThM OSA

Date received by County Recorder FEB 14 1966; Signature Harold E. Peterson

Recorded County Recorder; Book ..., Page ...; Date Received by State Registrar MAR 11 1966

DH 61-027

Department of Health
Bureau of Vital Statistics
Boise, Idaho

STATE OF IDAHO

State File No. 1472
County File No. 181114

County of Kootenai 28

Marriage License

COMPARED INDEXED BOOK 108 PAGE 387

KNOW ALL MEN BY THIS CERTIFICATE: That any regularly ordained minister of the Gospel, authorized by the rites and usages of the church or denomination of Christians, Hebrews, or religious body of which he may be a member, or any judge or Justice of the Peace, or competent officer to whom this may come, he not knowing of any lawful impediments thereto, is hereby authorized and empowered to solemnize the rites of Matrimony between:

GROOM		BRIDE
1. Full Name	Warren R. Miller 2-555	9. Full Name Betty J. Nowka 2-555
2. Address: City / County / State	Port Orchard, Kitsap, Wn. 48	10. Address: Port Orchard, Kitsap, Wn. 48
3. Age 19 4. Color or Race W 5. Single S 6. Widowed 7. Divorced		11. Age 18 12. Color or Race W 13. Single S 14. Widowed 15. Divorced
8. Birthplace: City Bremerton, State Wn.		16. Maiden Name if previously married 17. Birthplace: City Clinton, State Iowa

AND

And to certify the same to said parties, or either of them under his hand and seal, in his ministerial or official capacity, and thereupon he is required to deliver this copy to the parties so married.

IN TESTIMONY WHEREOF, I have hereunto set my hand and affixed my official seal, at Coeur d'Alene, Kootenai County, Idaho, this 12th day of February, A. D. 19 66.

Harold E. Peterson
Recorder

Deanne Loomer
Deputy

Marriage Certificate

I, Dr Victoria Carbury, a Minister residing at Coeur D'Alene, in the county of Kootenai in the State of Idaho do certify that, in accordance with the authority on me conferred by the above license, I did on this 12th day of February, in the year A. D. 19 66 at Coeur D'Alene in the County of Kootenai 28, in the State of Idaho, solemnize the rites of matrimony between Warren R Miller of Port Orchard in the County of Kitsap, of the State of Washington and Betty J. Nowka of Port Orchard, in the County of Kitsap of the State of Washington, in the presence of William Carbury and Joseph O. Lenon

WITNESS My Hand at the County aforesaid, this 12th day of February, A. D. 19 66

In the presence of:

William Carbury

and Joseph O Lenon

Rev Dr Victoria Carbury DD PhD TEM OSh

Date received by County Recorder FEB 14 1966; Signature Harold E Peterson

Recorded County Recorder; Book ..., Page ...; Date Received by State Registrar MAR 11 1966

(Use typewriter and/or black ink)

Officiant should send this copy back to the County Recorder immediately.

DH 61-027

(Use typewriter and/or black ink)

Officiant should send this copy back to the County Recorder immediately.

Department of Health
Bureau of Vital Statistics
Boise, Idaho

STATE OF IDAHO

State File No. 1473
County File No. 151298

County of Kootenai 28

Marriage License

COMPARED INDEXED

BOOK 108 PAGE 405

KNOW ALL MEN BY THIS CERTIFICATE: That any regularly ordained minister of the Gospel, authorized by the rites and usages of the church or denomination of Christians, Hebrews, or religious body of which he may be a member, or any judge or Justice of the Peace, or competent officer to whom this may come, he not knowing of any lawful impediments thereto, is hereby authorized and empowered to solemnize the rites of Matrimony between:

GROOM 2-555

1. Full Name David L. Brune
2. Address: Lynden, Whatcom, Wn. 48 (City, County, State)
3. Age 25 4. Color or Race W 5. Single 6. Widowed 7. Divorced d
8. Birthplace: City Everson, State Wn.

AND

BRIDE 2-555

9. Full Name Trudy A. Roberts
10. Address: Lynden, Whatcom, Wn. 48 (City, County, State)
11. Age 21 12. Color or Race I 13. Single S 14. Widowed 15. Divorced
16. Maiden Name if previously married
17. Birthplace: City Auburn, State Wn.

And to certify the same to said parties, or either of them under his hand and seal, in his ministerial or official capacity, and thereupon he is required to deliver this copy to the parties so married.

IN TESTIMONY WHEREOF, I have hereunto set my hand and affixed my official seal, at Coeur d'Alene, Kootenai County, Idaho, this 12th day of February, A. D. 19 66.

Harold E. Peterson
Recorder

Jeanne Loomer
Deputy

Marriage Certificate

I, Orland A. Scott, a Minister residing at Coeur d'Alene, in the county of Kootenai in the State of Idaho do certify that, in accordance with the authority on me conferred by the above license, I did on this 12th day of February, in the year A. D. 19 66 at Coeur d'Alene in the County of Kootenai 28, in the State of Idaho, solemnize the rites of matrimony between David L. Brune of Lynden in the County of Whatcom, of the State of Washington and Trudy A. Roberts of Lynden, in the County of Whatcom of the State of Washington, in the presence of James L. Brown and Bonnie M. Brown

WITNESS My Hand at the County aforesaid, this 12th day of February, A. D. 1966

In the presence of:

James L. Brown
and Bonnie M. Brown

Orland A Scott

Date received by County Recorder FEB 16 1966; Signature Harold E Peterson

Recorded County Recorder; Book ..., Page ...; Date Received by State Registrar MAR 11 1966

DH 61-027

Department of Health
Bureau of Vital Statistics
Boise, Idaho

STATE OF IDAHO

State File No. 1474
County File No. 481085

County of Kootenai 28

Marriage License

INDEXED
COMPARED

BOOK 108 PAGE 372

KNOW ALL MEN BY THIS CERTIFICATE: That any regularly ordained minister of the Gospel, authorized by the rites and usages of the church or denomination of Christians, Hebrews, or religious body of which he may be a member, or any judge or Justice of the Peace, or competent officer to whom this may come, he not knowing of any lawful impediments thereto, is hereby authorized and empowered to solemnize the rites of Matrimony between:

GROOM 2-555 AND BRIDE 2-555

1. Full Name Joseph H. Flanigan 48
2. Address: Spokane, Spokane, Washington (City, County, State)
3. Age 45 4. Color or Race W 5. Single 6. Widowed 7. Divorced D
8. Birthplace: City Joplin State Mo.

9. Full Name Barbara E. Rhame
10. Address: Spokane, Spokane, Washington 48 (City, County, State)
11. Age 38 12. Color or Race W 13. Single 14. Widowed 15. Divorced D
16. Maiden Name if previously married Thomas
17. Birthplace: City Shawnee State Okla.

And to certify the same to said parties, or either of them under his hand and seal, in his ministerial or official capacity, and thereupon he is required to deliver this copy to the parties so married.

IN TESTIMONY WHEREOF, I have hereunto set my hand and affixed my official seal, at Coeur d'Alene, Kootenai County, Idaho, this 4th day of February, A. D. 1966.

Harold E. Peterson
Recorder

Judith C. Kugler
Deputy

Marriage Certificate

I, Dr Victoria Carbury, a Minister residing at Coeur D'Alene, in the county of Kootenai in the State of Idaho do certify that, in accordance with the authority on me conferred by the above license, I did on this 12th day of February, in the year A. D. 1966 at Coeur D'Alene in the County of Kootenai 28, in the State of Idaho, solemnize the rites of matrimony between Joseph H. Flanigan of Spokane in the County of Spokane, of the State of Washington and Barbara E. Rhame of Spokane, in the County of Spokane of the State of Washington, in the presence of Virgil G. Flanigan and Norma L. Dietrich

WITNESS My Hand at the County aforesaid, this 12th day of February, A. D. 1966

In the presence of:
Virgil G. Flanigan
and Norma L. Dietrich

Rev Dr Victoria Carbury DD PhD ThM OSL

Date received by County Recorder FEB 14 1966; Signature Harold E. Peterson County Recorder; Recorded Book, Page; Date Received by State Registrar MAR 11 1966

DH 61-027

(Use typewriter and/or black ink)

Officiant should send this copy back to the County Recorder immediately.

(Use typewriter and/or black ink)

Officiant should send this copy back to the County Recorder immediately.

Department of Health
Bureau of Vital Statistics
Boise, Idaho

STATE OF IDAHO

State File No. 1475
County File No. 131093

County of Kootenai 28

INDEXED
COMPARED

Marriage License

BOOK 108 PAGE 376

KNOW ALL MEN BY THIS CERTIFICATE: That any regularly ordained minister of the Gospel, authorized by the rites and usages of the church or denomination of Christians, Hebrews, or religious body of which he may be a member, or any judge or Justice of the Peace, or competent officer to whom this may come, he not knowing of any lawful impediments thereto, is hereby authorized and empowered to solemnize the rites of Matrimony between:

GROOM		AND	BRIDE	
1. Full Name	John P. Gribble 2-855		9. Full Name	Eva M. Reed 2-555
2. Address:	Seattle (City) King (County) Washington (State) 48		10. Address:	Seattle (City) King (County) Washington (State) 48
3. Age 38 4. Color or Race W 5. Single 6. Widowed 7. Divorced D			11. Age 38 12. Color or Race W 13. Single 14. Widowed 15. Divorced D	
8. Birthplace: City	Kansas City State Kansas		16. Maiden Name if previously married	Taylor
			17. Birthplace: City	Seaton State Illinois

And to certify the same to said parties, or either of them under his hand and seal, in his ministerial or official capacity, and thereupon he is required to deliver this copy to the parties so married.

IN TESTIMONY WHEREOF, I have hereunto set my hand and affixed my official seal, at Coeur d'Alene, Kootenai County, Idaho, this 12th day of February, A. D. 1966.

Harold E. Peterson
Recorder

Marguerite Tomblin
Deputy

Marriage Certificate

I, M.E.Frandsen, a Justice of the Peace residing at Coeur d'Alene, in the county of Kootenai in the State of Idaho do certify that, in accordance with the authority on me conferred by the above license, I did on this 12th day of Febr., in the year A. D. 1966 at Coeur d'Alene in the County of Kootenai, in the State of Idaho, solemnize the rites of matrimony between John P. Gribble of Seattle in the County of King, of the State of Wash. and Eva M. Reed of Seattle, in the County of King of the State of Wash., in the presence of Margaret Tomblin and C.L. Marvin

WITNESS My Hand at the County aforesaid, this 12th day of Febr., A. D. 1966

In the presence of:

Marguerite Tomblin

and C L Marvin

M. E. Frandsen
Justice of the Peace

Date received by County Recorder FEB 14 1966; Signature Harold E Peterson

Recorded County Recorder; Book ..., Page ...; Date Received by State Registrar MAR 11 1966

DH 61-027

Department of Health
Bureau of Vital Statistics
Boise, Idaho

STATE OF IDAHO

State File No. 1476
County File No. 181094

INDEXED
COMPARED

County of Kootenai 28

Marriage License

BOOK 108 PAGE 377

KNOW ALL MEN BY THIS CERTIFICATE: That any regularly ordained minister of the Gospel, authorized by the rites and usages of the church or denomination of Christians, Hebrews, or religious body of which he may be a member, or any judge or Justice of the Peace, or competent officer to whom this may come, he not knowing of any lawful impediments thereto, is hereby authorized and empowered to solemnize the rites of Matrimony between:

GROOM		BRIDE	
1. Full Name	John H. Gilkerson 2-555 27	9. Full Name	Ruth M. Rankin 2-555 27
2. Address: City / County / State	Helena / Lewis & Clark / Montana	10. Address: City / County / State	Helena / Lewis & Clark / Montana
3. Age 45 4. Color or Race W 5. Single 6. Widowed 7. Divorced D		11. Age 42 12. Color or Race W 13. Single 14. Widowed W 15. Divorced	
8. Birthplace: City	Lewistown State Montana	16. Maiden Name if previously married	Oxford
		17. Birthplace: City	Miles City State Montana

AND

And to certify the same to said parties, or either of them under his hand and seal, in his ministerial or official capacity, and thereupon he is required to deliver this copy to the parties so married.

IN TESTIMONY WHEREOF, I have hereunto set my hand and affixed my official seal, at Coeur d'Alene, Kootenai County, Idaho, this 8th day of January, A. D. 1966.

Harold E. Peterson
Recorder

Marguerite Tomblin
Deputy

Marriage Certificate

I, Lyman W. Winkle, a Minister residing at Coeur d'Alene, in the county of Kootenai in the State of Idaho do certify that, in accordance with the authority on me conferred by the above license, I did on this 12th day of February, in the year A. D. 19 66 at Coeur d'Alene in the County of Kootenai 28, in the State of Idaho, solemnize the rites of matrimony between John H. Gilkerson of Helena in the County of Lewis and Clark, of the State of Montana and Ruth M. Rankin of Helena, in the County of Lewis and Clark of the State of Montana, in the presence of Bert Chapman and Jennie Chapman

WITNESS My Hand at the County aforesaid, this 12th day of February, A. D. 19 66

Lyman W. Winkle, Minister

In the presence of:

Bert Chapman

and Jennie Chapman

Lyman W. Winkle

Date received FEB 14 1966 by County Recorder; Signature Harold E. Peterson

Recorded County Recorder; Book ____, Page ____; Date Received by State Registrar MAR 11 1966

(Use typewriter and/or black ink)

Officiant should send this copy back to the County Recorder immediately.

DH 61-027

(Use typewriter and/or black ink)

Officiant should send this copy back to the County Recorder immediately.

Department of Health
Bureau of Vital Statistics
Boise, Idaho

STATE OF IDAHO

State File No. 1477
County File No. 181388

County of Kootenai 28

Marriage License

COMPARED INDEXED

BOOK 108 PAGE 425

KNOW ALL MEN BY THIS CERTIFICATE: That any regularly ordained minister of the Gospel, authorized by the rites and usages of the church or denomination of Christians, Hebrews, or religious body of which he may be a member, or any judge or Justice of the Peace, or competent officer to whom this may come, he not knowing of any lawful impediments thereto, is hereby authorized and empowered to solemnize the rites of Matrimony between:

GROOM		BRIDE	
1. Full Name	Thomas Alan MacNeil 2-555 48	9. Full Name	Robbin Marie Schroedel 2-555 48
2. Address: City / County / State	Pullman, Whitman, Washington	10. Address: City / County / State	Pullman, Whitman, Washington
3. Age 19 4. Color or Race W 5. Single S 6. Widowed 7. Divorced		11. Age 19 12. Color or Race W 13. Single S 14. Widowed 15. Divorced	
8. Birthplace: City Seattle State Wash.		16. Maiden Name if previously married	• • •
		17. Birthplace: City Seattle State Wash.	

AND

And to certify the same to said parties, or either of them under his hand and seal, in his ministerial or official capacity, and thereupon he is required to deliver this copy to the parties so married.

IN TESTIMONY WHEREOF, I have hereunto set my hand and affixed my official seal, at Coeur d'Alene, Kootenai County, Idaho, this 1st day of February, A. D. 1966.

Harold E. Peterson
Recorder

Judith C. Kugler
Deputy

Marriage Certificate

I, REV. URBAN H. SCHMIDT, a CATHOLIC PRIEST residing at MOSCOW, in the county of LATAH in the State of Idaho do certify that, in accordance with the authority on me conferred by the above license, I did on this TWELFTH day of FEBRUARY, in the year A. D. 1966 at MOSCOW in the County of LATAH 291, in the State of Idaho, solemnize the rites of matrimony between THOMAS ALAN MacNEIL of PULLMAN in the County of WHITMAN of the State of WASHINGTON and ROBBIN MARIE SCHROEDEL of PULLMAN, in the County of WHITMAN of the State of WASHINGTON, in the presence of JOEL SCHROEDEL and LORETTA LIMING

WITNESS My Hand at the County aforesaid, this TWELFTH day of FEBRUARY, A. D. 1966

In the presence of: Joel H. Schroedel
and Loretta M. Liming

(Rev) Urban H Schmidt

Date received FEB 16 1966 by County Recorder; Signature Harold E Peterson County Recorder; Recorded Book ..., Page ...; Date Received by State Registrar MAR 11 1966

DH 61-027

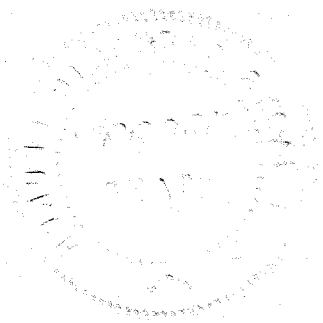

(Use typewriter and/or black ink)

Officiant should send this copy back to the County Recorder immediately.

Department of Health
Bureau of Vital Statistics
Boise, Idaho

STATE OF IDAHO

State File No. 1478
County File No. 481097

County of Kootenai 28

Marriage License

INDEXED
COMPARED

BOOK 108 PAGE 378

KNOW ALL MEN BY THIS CERTIFICATE: That any regularly ordained minister of the Gospel, authorized by the rites and usages of the church or denomination of Christians, Hebrews, or religious body of which he may be a member, or any judge or Justice of the Peace, or competent officer to whom this may come, he not knowing of any lawful impediments thereto, is hereby authorized and empowered to solemnize the rites of Matrimony between:

GROOM		AND	BRIDE	
1. Full Name	Charles Hill 2-555		9. Full Name	Anne Kosinec 2-555
2. Address:	Nelson, (City) B.C., (County) Canada (State) 52		10. Address:	Nelson, (City) B.C., (County) Canada (State) 52
3. Age 28 4. Color or Race W 5. Single S 6. Widowed 7. Divorced			11. Age 21 12. Color or Race W 13. Single S 14. Widowed 15. Divorced	
8. Birthplace: City Middle Musquodoboit,	State Nova Scotia 2		16. Maiden Name if previously married	
			17. Birthplace: City Nelson, B.C.,	State Canada 2

And to certify the same to said parties, or either of them under his hand and seal, in his ministerial or official capacity, and thereupon he is required to deliver this copy to the parties so married.

IN TESTIMONY WHEREOF, I have hereunto set my hand and affixed my official seal, at Coeur d'Alene, Kootenai County, Idaho, this 12th day of February, A. D. 19 66.

Harold E. Peterson
Recorder

Jeanne Lamer
Deputy

Marriage Certificate

I, Dr Victoria Carbury, a Minister residing at Ceour D'Alene, in the county of Kootenai in the State of Idaho do certify that, in accordance with the authority on me conferred by the above license, I did on this 12th day of February, in the year A. D. 1966 at Coeur D'Alene in the County of Kootenai 28 1, in the State of Idaho, solemnize the rites of matrimony between Charles Hill of Nelson in the County of British Columbia, of the State of Canada and Anne Kosinec of Nelson, in the County of British Columbia of the State of Canada, in the presence of Alice Smith and Mildred A. Hurby

WITNESS My Hand at the County aforesaid, this 12th day of February, A. D. 19 66

In the presence of: Alice M Smith

and Mildred A Hurby

Rev Dr Victoria Carbury DD PhD ThM OSL

Date received by County Recorder FEB 14 1966; Signature Harold E Peterson County Recorder; Recorded Book ..., Page ...; Date Received by State Registrar MAR 11 1966

DH 61-027

(Use typewriter and/or black ink)

Officiant should send this copy back to the County Recorder immediately.

Department of Health
Bureau of Vital Statistics
Boise, Idaho

STATE OF IDAHO

State File No. 1479
County File No. 181350

County of Kootenai 28

Marriage License

COMPARED INDEXED BOOK 108 PAGE 431

KNOW ALL MEN BY THIS CERTIFICATE: That any regularly ordained minister of the Gospel, authorized by the rites and usages of the church or denomination of Christians, Hebrews, or religious body of which he may be a member, or any judge or Justice of the Peace, or competent officer to whom this may come, he not knowing of any lawful impediments thereto, is hereby authorized and empowered to solemnize the rites of Matrimony between:

GROOM 1-401		BRIDE 1-401	
1. Full Name	Richard Rust	9. Full Name	Peggy Madsen
2. Address: City	Kellogg,	10. Address: City	Kellogg,
County	Shoshone,	County	Shoshone,
State	Idaho 13	State	Idaho 13
3. Age	20	11. Age	16
4. Color or Race	W	12. Color or Race	W
5. Single	S	13. Single	S
6. Widowed		14. Widowed	
7. Divorced		15. Divorced	
8. Birthplace: City	Turlock,	16. Maiden Name if previously married	
State	Calif.	17. Birthplace: City	Kellogg,
		State	Idaho

And to certify the same to said parties, or either of them under his hand and seal, in his ministerial or official capacity, and thereupon he is required to deliver this copy to the parties so married.

IN TESTIMONY WHEREOF, I have hereunto set my hand and affixed my official seal, at Coeur d'Alene, Kootenai County, Idaho, this 12th day of February, A. D. 19 66.

Harold E. Peterson
Recorder

Jeanne Loomer
Deputy

Marriage Certificate

I, Orland A. Scott, a Minister residing at Coeur d'Alene, in the county of Kootenai in the State of Idaho do certify that, in accordance with the authority on me conferred by the above license, I did on this 12th day of February, in the year A. D. 19 66 at Coeur d'Alene in the County of Kootenai 28, in the State of Idaho, solemnize the rites of matrimony between Richard Rust of Kellogg in the County of Shoshone, of the State of Idaho and n Peggy Madsen of Kellogg, in the County of Shoshone of the State of Idaho, in the presence of Horace E. Stevenson Helen J. Stevenson

WITNESS My Hand at the County aforesaid, this 12th day of February, A. D. 19 66

In the presence of:

Horace E. Stevenson
and Helen J. Stevenson

Orland A. Scott

Date received by County Recorder FEB 16 1966; Signature Harold E. Peterson

Recorded County Recorder; Book ..., Page ...; Date Received by State Registrar MAR 11 1966

DH 61-027

Department of Health
Bureau of Vital Statistics
Boise, Idaho

STATE OF IDAHO

State File No. 1480
County File No. 151345

County of Kootenai 28

Marriage License

INDEXED
COMPARED

BOOK 108 PAGE 428

KNOW ALL MEN BY THIS CERTIFICATE: That any regularly ordained minister of the Gospel, authorized by the rites and usages of the church or denomination of Christians, Hebrews, or religious body of which he may be a member, or any judge or Justice of the Peace, or competent officer to whom this may come, he not knowing of any lawful impediments thereto, is hereby authorized and empowered to solemnize the rites of Matrimony between:

GROOM 2-555		AND	BRIDE 2-555	
1. Full Name	James Patience		9. Full Name	Joy Robertson
2. Address:	Merritt, (City) B.C., (County) Canada (State) 52		10. Address:	Merritt, (City) B.C., (County) Canada (State) 52
3. Age 20	4. Color or Race W	5. Single S 6. Widowed 7. Divorced	11. Age 18	12. Color or Race W 13. Single S 14. Widowed 15. Divorced
8. Birthplace: City	Swan River, Man. State Canada		16. Maiden Name if previously married	
			17. Birthplace: City	Flim Flom, Man., State Canada 2

And to certify the same to said parties, or either of them under his hand and seal, in his ministerial or official capacity, and thereupon he is required to deliver this copy to the parties so married.

IN TESTIMONY WHEREOF, I have hereunto set my hand and affixed my official seal, at Coeur d'Alene, Kootenai County, Idaho, this 12th day of February, A. D. 19 66.

Harold E. Peterson
Recorder

Delanne Laemer
Deputy

Marriage Certificate

I, Orland A. Scott, a Minister residing at Coeur d'Alene, in the county of Kootenai in the State of Idaho do certify that, in accordance with the authority on me conferred by the above license, I did on this 12th day of February, in the year A. D. 19 66 at Coeur d'Alene in the County of Kootenai 28, in the State of Idaho, solemnize the rites of matrimony between James Patience of Merritt in the County of British Columbia, of the State of Canada and Joy Robertson of Merritt, in the County of British Columbia of the State of Canada, in the presence of Bonnie King and Bob Hills

WITNESS My Hand at the County aforesaid, this 12th day of February, A. D. 1966

In the presence of:

Bonnie King
and Bob Hills

Orland A Scott

Date received FEB 16 1966 by County Recorder; Signature Harold E Peterson

Recorded County Recorder; Book ..., Page ...; Date Received by State Registrar MAR 11 1966

(Use typewriter and/or black ink)

Officiant should send this copy back to the County Recorder immediately.

DH 61-027

JUN 13 1972

(Use typewriter and/or black ink)

Officiant should send this copy back to the County Recorder immediately.

Department of Health
Bureau of Vital Statistics
Boise, Idaho

STATE OF IDAHO

State File No. 1481
County File No. 181145

INDEXED
COMPARED

County of Kootenai 28

Marriage License

Book 108 Page 402

KNOW ALL MEN BY THIS CERTIFICATE: That any regularly ordained minister of the Gospel, authorized by the rites and usages of the church or denomination of Christians, Hebrews, or religious body of which he may be a member, or any judge or Justice of the Peace, or competent officer to whom this may come, he not knowing of any lawful impediments thereto, is hereby authorized and empowered to solemnize the rites of Matrimony between:

GROOM		AND	BRIDE	
1. Full Name	Elmo LeRoy Winder 2-555		9. Full Name	Emma Lou Smullin 2-555
2. Address: City	Everett,		10. Address: City	Everett,
County	Snohomish,		County	Snohomish,
State	Wn. 48		State	Wn. 48
3. Age	1		11. Age	1
4. Color or Race	W		12. Color or Race	W
5. Single			13. Single	
6. Widowed			14. Widowed	W
7. Divorced	d		15. Divorced	
8. Birthplace: City	Lead,		16. Maiden Name if previously married	Howard
State	So. Dak.		17. Birthplace: City	Chehalis,
			State	Wn.

And to certify the same to said parties, or either of them under his hand and seal, in his ministerial or official capacity, and thereupon he is required to deliver this copy to the parties so married.

IN TESTIMONY WHEREOF, I have hereunto set my hand and affixed my official seal, at Coeur d'Alene, Kootenai County, Idaho, this 12th day of February, A. D. 19 66.

Harold E. Peterson
Recorder

Jeanne Loomer
Deputy

Marriage Certificate

I, Dr Victoria Carbury, a Minister residing at Coeur D'Alene, in the county of Kootenai in the State of Idaho do certify that, in accordance with the authority on me conferred by the above license, I did on this 12th day of February, in the year A. D. 1966 at Coeur D'Alene in the County of Kootenai 28, in the State of Idaho, solemnize the rites of matrimony between Elmo LeRoy Winder of Everett in the County of Snohomish, of the State of Washington and Emma Lou Smullin of Everett, in the County of Snohomish of the State of Washington, in the presence of Mrs Clarence Miller and Mr Clarence Miller

WITNESS My Hand at the County aforesaid, this 12th day of February, A. D. 1966

In the presence of:

Mrs Clarence Miller

and Mr Clarence Miller

Dr Dr Victoria Carbury DD PhD ThM OSh

Date received FEB 14 1965 by County Recorder; Signature Harold E. Peterson

Recorded County Recorder; Book , Page ; Date Received by State Registrar MAR 11 1966

DH 61-027

(Use typewriter and/or black ink)

Officiant should send this copy back to the County Recorder immediately.

Department of Health
Bureau of Vital Statistics
Boise, Idaho

STATE OF IDAHO

State File No. 1482
County File No. 48

County of Kootenai 28

Marriage License

INDEXED
COMPARED

BOOK 108 PAGE 424

KNOW ALL MEN BY THIS CERTIFICATE: That any regularly ordained minister of the Gospel, authorized by the rites and usages of the church or denomination of Christians, Hebrews, or religious body of which he may be a member, or any judge or Justice of the Peace, or competent officer to whom this may come, he not knowing of any lawful impediments thereto, is hereby authorized and empowered to solemnize the rites of Matrimony between:

GROOM 2-555		AND	BRIDE 2-555	
1. Full Name	Johnny William Merriman		9. Full Name	Marilyn E. Munger
2. Address:	Vancouver (City) Clark (County) Washington (State) 48		10. Address:	Vancouver (City) Clark (County) Washington (State) 48
3. Age	19		11. Age	22
4. Color or Race	W		12. Color or Race	W
5. Single	S		13. Single	S
6. Widowed			14. Widowed	
7. Divorced			15. Divorced	
8. Birthplace: City	Vancouver State Wash.		16. Maiden Name if previously married	• • •
			17. Birthplace: City	Vancouver State Wash.

And to certify the same to said parties, or either of them under his hand and seal, in his ministerial or official capacity, and thereupon he is required to deliver this copy to the parties so married.

IN TESTIMONY WHEREOF, I have hereunto set my hand and affixed my official seal, at Coeur d'Alene, Kootenai County, Idaho, this 12th day of February, A. D. 1966.

Harold E. Peterson
Recorder

Marguerite Tomblin
Deputy

Marriage Certificate

I, Andrew Callahan, a Justice 2 of the Peace residing at Coeur d'Alene, in the county of Kootenai in the State of Idaho do certify that, in accordance with the authority on me conferred by the above license, I did on this 12th day of February, in the year A. D. 1966 at Coeur d'Alene in the County of Kootenai 28, in the State of Idaho, solemnize the rites of matrimony between Johnny William Merriman of Vancouver in the County of Clark, of the State of Washington and Marilyn E. Munger of Vancouver, in the County of Clark of the State of Washington, in the presence of Stanley Wilen and Evelyn Wilen

WITNESS My Hand at the County aforesaid, this 12th day of February, A. D. 1966

In the presence of:

Stanley Wilen

and Evelyn Wilen

Andrew Callahan
Justice of the Peace

Date received by County Recorder FEB 16 1966; Signature Harold E Peterson

Recorded County Recorder; Book ..., Page ...; Date Received by State Registrar MAR 11 1966

DH 61-027

Department of Health
Bureau of Vital Statistics
Boise, Idaho

STATE OF IDAHO

State File No. 1483
County File No. 181069

County of Kootenai 28

Marriage License

INDEXED COMPARED BOOK 108 PAGE 364

KNOW ALL MEN BY THIS CERTIFICATE: That any regularly ordained minister of the Gospel, authorized by the rites and usages of the church or denomination of Christians, Hebrews, or religious body of which he may be a member, or any judge or Justice of the Peace, or competent officer to whom this may come, he not knowing of any lawful impediments thereto, is hereby authorized and empowered to solemnize the rites of Matrimony between:

GROOM 2-555 AND BRIDE 2-555

1. Full Name Douglas E. Crossler
2. Address: Ritzville (City) Adams (County) Washington (State) 48
3. Age 29 4. Color or Race W 5. Single 6. Widowed 7. Divorced D
8. Birthplace: City Dayton State Wash.

9. Full Name Josephine Reinbold
10. Address: Ritzville (City) Adams (County) Washington (State) 48
11. Age 25 12. Color or Race W 13. Single 14. Widowed 15. Divorced D
16. Maiden Name if previously married Anderson
17. Birthplace: City Donna State Texas

And to certify the same to said parties, or either of them under his hand and seal, in his ministerial or official capacity, and thereupon he is required to deliver this copy to the parties so married.

IN TESTIMONY WHEREOF, I have hereunto set my hand and affixed my official seal, at Coeur d'Alene, Kootenai County, Idaho, this 4th day of February, A. D. 19 66.

Harold E. Peterson
Recorder

Arleda Jakopson
Deputy

Marriage Certificate

I, Dr Victoria Carbury, a Minister residing at Coeur D'Alene, in the county of Kootenai in the State of Idaho do certify that, in accordance with the authority on me conferred by the above license, I did on this 12th day of February, in the year A. D. 19 66 at Coeur D'Alene in the County of Kootenai 281, in the State of Idaho, solemnize the rites of matrimony between Douglas E. Crossler of Ritzville in the County of Adams, of the State of Washington and Josephine Reinbold of Ritzville, in the County of Adams of the State of Washington, in the presence of Allan Bastrom and Janice Eden

WITNESS My Hand at the County aforesaid, this 12th day of February, A. D. 19 66

In the presence of:
Janice Eden
and Allan Bastrom

Rev Dr Victoria Carbury DD PhD ThM OSL

Date received by County Recorder FEB 14 1966; Signature Harold E Peterson; Recorded County Recorder; Book, Page; Date Received by State Registrar MAR 11 1966

DH 61-027

(Use typewriter and/or black ink)

Officiant should send this copy back to the County Recorder immediately.

(Use typewriter and/or black ink)

Officiant should send this copy back to the County Recorder immediately.

Department of Health
Bureau of Vital Statistics
Boise, Idaho

STATE OF IDAHO

State File No. 1484
County File No. 151344

County of Kootenai 28

Marriage License

COMPARED INDEXED BOOK 108 PAGE 428

KNOW ALL MEN BY THIS CERTIFICATE: That any regularly ordained minister of the Gospel, authorized by the rites and usages of the church or denomination of Christians, Hebrews, or religious body of which he may be a member, or any judge or Justice of the Peace, or competent officer to whom this may come, he not knowing of any lawful impediments thereto, is hereby authorized and empowered to solemnize the rites of Matrimony between:

GROOM		BRIDE	
1. Full Name	Roy Park 2-555	9. Full Name	Irene Young 2-555
2. Address: City / County / State	CleElum, Kittitas, Wn. 48	10. Address: City / County / State	CleElum, Kittitas, Wn. 48
3. Age	35	11. Age	35
4. Color or Race	W	12. Color or Race	W
5. Single	S	13. Single	
6. Widowed		14. Widowed	
7. Divorced		15. Divorced	d
8. Birthplace: City / State	Yakima, Wn.	16. Maiden Name if previously married	Rader
		17. Birthplace: City / State	Winthrop, Wn.

And to certify the same to said parties, or either of them under his hand and seal, in his ministerial or official capacity, and thereupon he is required to deliver this copy to the parties so married.

IN TESTIMONY WHEREOF, I have hereunto set my hand and affixed my official seal, at Coeur d'Alene, Kootenai County, Idaho, this 12th day of February, A. D. 1966.

Harold E. Peterson
Recorder

Deanne Loomer
Deputy

Marriage Certificate

I, Orland A. Scott, a Minister residing at Coeur d'Alene, in the county of Kootenai in the State of Idaho do certify that, in accordance with the authority on me conferred by the above license, I did on this 12th day of February, in the year A. D. 1966 at Coeur d'Alene in the County of Kootenai 28, in the State of Idaho, solemnize the rites of matrimony between Roy Park of CleElum in the County of Kittitas, of the State of Washington and Irene Young of CleElum, in the County of Kittitas of the State of Washington, in the presence of Gordon L. Hill and Anne M. Bridges

WITNESS My Hand at the County aforesaid, this 12th day of February, A. D. 19 66

In the presence of:

Gordon L. Hill

and Anne M. Bridges

Orland A. Scott

Date received by County Recorder FEB 16 1966 Signature Harold E. Peterson

Recorded County Recorder; Book ..., Page ...

Date Received by State Registrar MAR 11 1966

DH 61-027

(Use typewriter and/or black ink)

Officiant should send this copy back to the County Recorder immediately.

Department of Health
Bureau of Vital Statistics
Boise, Idaho

STATE OF IDAHO

State File No. 1485
County File No. 181077

County of Kootenai 28

Marriage License

COMPARED INDEXED BOOK 108 PAGE 368

KNOW ALL MEN BY THIS CERTIFICATE: That any regularly ordained minister of the Gospel, authorized by the rites and usages of the church or denomination of Christians, Hebrews, or religious body of which he may be a member, or any judge or Justice of the Peace, or competent officer to whom this may come, he not knowing of any lawful impediments thereto, is hereby authorized and empowered to solemnize the rites of Matrimony between:

GROOM	AND	BRIDE
1. Full Name Jerold DePue 2-555		9. Full Name Roberta Angst 2-555
2. Address: Missoula, (City) Missoula, (County) Mont. (State) 27		10. Address: Missoula, (City) Missoula, (County) Mont. (State) 27
3. Age 23 4. Color or Race W 5. Single 6. Widowed 7. Divorced d		11. Age 19 12. Color or Race W 13. Single S 14. Widowed 15. Divorced
8. Birthplace: City Charlotte, State Mich.		16. Maiden Name if previously married 17. Birthplace: City Missoula, State Mont.

And to certify the same to said parties, or either of them under his hand and seal, in his ministerial or official capacity, and thereupon he is required to deliver this copy to the parties so married.

IN TESTIMONY WHEREOF, I have hereunto set my hand and affixed my official seal, at Coeur d'Alene, Kootenai County, Idaho, this 12th day of February, A. D. 19 66

Harold E. Peterson
Recorder

Jeanne Loomer
Deputy

Marriage Certificate

I, Lyman W. Winkle, a Minister residing at Coeur d'Alene, in the county of Kootenai in the State of Idaho do certify that, in accordance with the authority on me conferred by the above license, I did on this 12th day of February, in the year A. D. 19 66 at Coeur d'Alene in the County of Kootenai 28, in the State of Idaho, solemnize the rites of matrimony between Jerold DePue of Missoula in the County of Missoula, of the State of Montana and Roberta Angst of Missoula, in the County of Missoula of the State of Montana, in the presence of Robert J. Haacke and Mrs. Robert J. Haacke

WITNESS My Hand at the County aforesaid, this 12th day of February, A. D. 19 66

In the presence of:
Robert J. Haacke
and Mrs Robert J. Haacke

Lyman W. Winkle, Minister
Lyman W. Winkle

Date received by County Recorder FEB 14 1966; Signature Harold E. Peterson

Recorded County Recorder; Book ..., Page ...; Date Received by State Registrar MAR 11 1966

DH 61-027

Department of Health
Bureau of Vital Statistics
Boise, Idaho

STATE OF IDAHO

State File No. 1486
County File No. 181113

County of Kootenai 28

Marriage License

COMPARED INDEXED BOOK 108 PAGE 389

KNOW ALL MEN BY THIS CERTIFICATE: That any regularly ordained minister of the Gospel, authorized by the rites and usages of the church or denomination of Christians, Hebrews, or religious body of which he may be a member, or any judge or Justice of the Peace, or competent officer to whom this may come, he not knowing of any lawful impediments thereto, is hereby authorized and empowered to solemnize the rites of Matrimony between:

GROOM		BRIDE	
1. Full Name	Sidney E. Pipkins 2-555 48	9. Full Name	Deloris Cackler 2-555 48
2. Address:	Wenatchee (City) Chelan (County) Washington (State)	10. Address:	Wenatchee (City) Chelan (County) Washington (State)
3. Age 34 4. Color or Race W 5. Single 6. Widowed 7. Divorced D		11. Age 31 12. Color or Race W 13. Single 14. Widowed 15. Divorced D	
8. Birthplace: City	Cashmere State Wash.	16. Maiden Name if previously married	Ripperger
		17. Birthplace: City	Ackworth State Iowa

And to certify the same to said parties, or either of them under his hand and seal, in his ministerial or official capacity, and thereupon he is required to deliver this copy to the parties so married.

IN TESTIMONY WHEREOF, I have hereunto set my hand and affixed my official seal, at Coeur d'Alene, Kootenai County, Idaho, this 12th day of February, A. D. 19 66.

Harold E. Peterson
Recorder

Marguerite Tomblin
Deputy

Marriage Certificate

I, Dr Victoria Carbury, a Minister residing at Coeur D'Alene, in the county of Kootenai in the State of Idaho do certify that, in accordance with the authority on me conferred by the above license, I did on this 12th day of February, in the year A. D. 19 66 at Coeur D'Alene in the County of Kootenai 28, in the State of Idaho, solemnize the rites of matrimony between Sidney E. Pipkins of Wenatchee in the County of Chelan, of the State of Washington and Deloris Cackler of Wenatchee, in the County of Chelan of the State of Washington, in the presence of E.V.Carbury and Helen Nelson

WITNESS My Hand at the County aforesaid, this 12th day of February, A. D. 19 66

In the presence of:

E.V. Carbury

and Helen Nelson

Rev Dr Victoria Carbury DD PhD ThM OSL

Date received by County Recorder FEB 14 1966; Signature Harold E. Peterson County Recorder; Recorded Book ..., Page ...; Date Received by State Registrar MAR 11 1966

DH 61-027

(Use typewriter and/or black ink)

Officiant should send this copy back to the County Recorder immediately.

Department of Health
Bureau of Vital Statistics
Boise, Idaho

STATE OF IDAHO

State File No. 1487
County File No. 181299

County of Kootenai 28

Marriage License

COMPARED INDEXED

BOOK 108 PAGE 405

KNOW ALL MEN BY THIS CERTIFICATE: That any regularly ordained minister of the Gospel, authorized by the rites and usages of the church or denomination of Christians, Hebrews, or religious body of which he may be a member, or any judge or Justice of the Peace, or competent officer to whom this may come, he not knowing of any lawful impediments thereto, is hereby authorized and empowered to solemnize the rites of Matrimony between:

GROOM		BRIDE
1. Full Name	Sam L. Bryant 2-555	9. Full Name Rose C. Dean 2-555
2. Address: City / County / State	Portland Multnomah Oregon 38	10. Address: City / County / State Portland Multnomah Oregon 38
3. Age	20	11. Age 19
4. Color or Race	Negro	12. Color or Race Negro
5. Single	S	13. Single S
6. Widowed		14. Widowed
7. Divorced		15. Divorced
8. Birthplace: City / State	Wesson / Miss.	16. Maiden Name if previously married — — —
		17. Birthplace: City / State Portland / Oregon

AND

And to certify the same to said parties, or either of them under his hand and seal, in his ministerial or official capacity, and thereupon he is required to deliver this copy to the parties so married.

IN TESTIMONY WHEREOF, I have hereunto set my hand and affixed my official seal, at Coeur d'Alene, Kootenai County, Idaho, this 12th day of February, A. D. 19 66.

Harold E. Peterson
Recorder

Marguerite Tomblin
Deputy

Marriage Certificate

I, Orland A. Scott, a Minister residing at Coeur d'Alene, in the county of Kootenai in the State of Idaho do certify that, in accordance with the authority on me conferred by the above license, I did on this 12th day of February, in the year A. D. 1966 at Coeur d'Alene in the County of Kootenai 28, in the State of Idaho, solemnize the rites of matrimony between Sam L. Bryant of Portland in the County of Multnomah, of the State of Oregon and Rose C. Dean of Portland, in the County of Multnomah of the State of Oregon, in the presence of Barbara Kilborn and Joanne Marinovich

WITNESS My Hand at the County aforesaid, this 12th day of February, A. D. 19 66

In the presence of:

Barbara Kilborn

and Joanne Marinovich

Orland A. Scott

Date received by County Recorder FEB 16 1966; Signature Harold E. Peterson

Recorded County Recorder; Book ____, Page ____; Date Received by State Registrar MAR 11 1966

(Use typewriter and/or black ink)

Officiant should send this copy back to the County Recorder immediately.

DH 61-027

(Use typewriter and/or black ink)

Officiant should send this copy back to the County Recorder immediately.

Department of Health
Bureau of Vital Statistics
Boise, Idaho

STATE OF IDAHO

State File No. 1488
County File No. 181332

County of Kootenai 28

Marriage License

COMPARED INDEXED BOOK 108 PAGE 422

KNOW ALL MEN BY THIS CERTIFICATE: That any regularly ordained minister of the Gospel, authorized by the rites and usages of the church or denomination of Christians, Hebrews, or religious body of which he may be a member, or any judge or Justice of the Peace, or competent officer to whom this may come, he not knowing of any lawful impediments thereto, is hereby authorized and empowered to solemnize the rites of Matrimony between;

GROOM		BRIDE	
1. Full Name	Jerry L. Keeney 2-555 48	9. Full Name	Nancy Ann Farmer 2-555 48
2. Address: City / County / State	Oroville / Okanogan / Washington	10. Address: City / County / State	Oroville / Okanogan / Washington
3. Age 26 4. Color or Race W 5. Single S 6. Widowed 7. Divorced		11. Age 18 12. Color or Race W 13. Single S 14. Widowed 15. Divorced	
8. Birthplace: City	Oroville State Wash.	16. Maiden Name if previously married	• • •
		17. Birthplace: City	Tonasket State Wash.

And to certify the same to said parties, or either of them under his hand and seal, in his ministerial or official capacity, and thereupon he is required to deliver this copy to the parties so married.

IN TESTIMONY WHEREOF, I have hereunto set my hand and affixed my official seal, at Coeur d'Alene, Kootenai County, Idaho, this 12th day of February, A. D. 19 66

Harold E. Peterson
Recorder

Marguerite Tomblin
Deputy

Marriage Certificate

I, Orland A. Scott, a Minister residing at Coeur d'Alene, in the county of Kootenai in the State of Idaho do certify that, in accordance with the authority on me conferred by the above license, I did on this 12th day of February, in the year A. D. 19 66 at Coeur d'Alene in the County of Kootenai 28, in the State of Idaho, solemnize the rites of matrimony between Jerry L. Keeney of Oroville in the County of Okanogan, of the State of Washington and Nancy Ann Farmer of Oroville, in the County of Okanogan of the State of Washington, in the presence of Gerald Christensen Christine Christensen

WITNESS My Hand at the County aforesaid, this 12th day of February, A. D. 1966

In the presence of:
Gerald Christensen
and Christine Christensen

Orland A. Scott

Date received by County Recorder FEB 16 1966; Signature Harold E. Peterson

Recorded County Recorder; Book ____, Page ____; Date Received by State Registrar MAR 11 1966

DH 61-027

Department of Health
Bureau of Vital Statistics
Boise, Idaho

STATE OF IDAHO

State File No. 1489
County File No. 181314

County of Kootenai 28

Marriage License

COMPARED INDEXED BOOK 108 PAGE 413

KNOW ALL MEN BY THIS CERTIFICATE: That any regularly ordained minister of the Gospel, authorized by the rites and usages of the church or denomination of Christians, Hebrews, or religious body of which he may be a member, or any judge or Justice of the Peace, or competent officer to whom this may come, he not knowing of any lawful impediments thereto, is hereby authorized and empowered to solemnize the rites of Matrimony between:

GROOM		AND	BRIDE	
1. Full Name	Lawrence M. Finnson		9. Full Name	Judith E. Wilcox
2. Address: City	Blaine		10. Address: City	Blaine
County	Whatcom		County	Whatcom
State	Washington		State	Washington
3. Age	22		11. Age	20
4. Color or Race	W		12. Color or Race	W
5. Single	S		13. Single	S
6. Widowed			14. Widowed	
7. Divorced			15. Divorced	
8. Birthplace: City	Bellingham		16. Maiden Name if previously married	• • •
State	Wash.		17. Birthplace: City	Chewelah
			State	Wash.

And to certify the same to said parties, or either of them under his hand and seal, in his ministerial or official capacity, and thereupon he is required to deliver this copy to the parties so married.

IN TESTIMONY WHEREOF, I have hereunto set my hand and affixed my official seal, at Coeur d'Alene, Kootenai County, Idaho, this 12th day of February, A. D. 1966.

Harold E. Peterson
Recorder

Marguerite Tomblin
Deputy

Marriage Certificate

I, Andrew Callahan, a Justice of the Peace residing at Coeur d'Alene, in the county of Kootenai in the State of Idaho do certify that, in accordance with the authority on me conferred by the above license, I did on this 12th day of February, in the year A. D. 1966 at Coeur d'Alene in the County of Kootenai 28, in the State of Idaho, solemnize the rites of matrimony between Lawrence M. Finnson of Blaine in the County of Whatcom, of the State of Washington and Judith E. Wilcox of Blaine in the County of Whatcom of the State of Washington, in the presence of Mary Johnson and Claude Orvis

WITNESS My Hand at the County aforesaid, this 12th day of February, A. D. 1966

In the presence of:

Mary F Johnson

and Claude H. Orvis

Andrew Callahan

Justice of the Peace

Date received by County Recorder FEB 16 1966; Signature Harold E. Peterson County Recorder; Book ..., Page ...; Date Received by State Registrar MAR 11 1966

(Use typewriter and/or black ink)

Officiant should send this copy back to the County Recorder immediately.

DH 61-027

(Use typewriter and/or black ink)

Officiant should send this copy back to the County Recorder immediately.

Department of Health
Bureau of Vital Statistics
Boise, Idaho

STATE OF IDAHO

State File No. 1490
County File No. 181349

County of Kootenai 28

Marriage License

COMPARED INDEXED BOOK 108 PAGE 430

KNOW ALL MEN BY THIS CERTIFICATE: That any regularly ordained minister of the Gospel, authorized by the rites and usages of the church or denomination of Christians, Hebrews, or religious body of which he may be a member, or any judge or Justice of the Peace, or competent officer to whom this may come, he not knowing of any lawful impediments thereto, is hereby authorized and empowered to solemnize the rites of Matrimony between:

GROOM

1. Full Name Raymond V. Ross 2-555 48
2. Address: Spokane (City) Spokane (County) Washington (State)
3. Age 24 4. Color or Race W 5. Single S 6. Widowed 7. Divorced
8. Birthplace: City Columbia State S. C.

AND

BRIDE

9. Full Name Mary A. Feaster 2-555 48
10. Address: Spokane (City) Spokane (County) Washington (State)
11. Age 48 12. Color or Race N 13. Single 14. Widowed W 15. Divorced
16. Maiden Name if previously married Howard
17. Birthplace: City Aberdeen State Miss.

And to certify the same to said parties, or either of them under his hand and seal, in his ministerial or official capacity, and thereupon he is required to deliver this copy to the parties so married.

IN TESTIMONY WHEREOF, I have hereunto set my hand and affixed my official seal, at Coeur d'Alene, Kootenai County, Idaho, this 12th day of February, A. D. 19 66.

Harold E. Peterson
Recorder

Marguerite Tomblin
Deputy

Marriage Certificate

I, Orland A. Scott, a Minister residing at Coeur d'Alene, in the county of Kootenai in the State of Idaho do certify that, in accordance with the authority on me conferred by the above license, I did on this 12th day of February, in the year A. D. 19 66 at Coeur d'Alene in the County of Kootenai 28, in the State of Idaho, solemnize the rites of matrimony between Raymond V. Ross of Spokane in the County of Spokane, of the State of Washington and Mary A. Feaster of Spokane, in the County of Spokane of the State of Washington, in the presence of Alice E. Jones and Johny James Jones

WITNESS My Hand at the County aforesaid, this 12th day of February, A. D. 19 66

In the presence of:

Alice E Jones

and Johny James Jones

Orland A Scott

Date received by County Recorder FEB 16 1966 Signature Harold E Peterson

Recorded County Recorder; Book ____, Page ____; Date Received by State Registrar MAR 11 1966

DH 61-027

(Use typewriter and/or black ink)

Officiant should send this copy back to the County Recorder immediately.

Department of Health
Bureau of Vital Statistics
Boise, Idaho

STATE OF IDAHO

State File No. 1491
County File No. 481108

County of Kootenai 28

Marriage License

COMPARED INDEXED BOOK 108 PAGE 384

KNOW ALL MEN BY THIS CERTIFICATE: That any regularly ordained minister of the Gospel, authorized by the rites and usages of the church or denomination of Christians, Hebrews, or religious body of which he may be a member, or any judge or Justice of the Peace, or competent officer to whom this may come, he not knowing of any lawful impediments thereto, is hereby authorized and empowered to solemnize the rites of Matrimony between:

GROOM		BRIDE	
1. Full Name	Ray Little 2-555	9. Full Name	Sharon DeWitz 2-555
2. Address: City / County / State	Chelan, Chelan, Wn. 48	10. Address: City / County / State	Chelan, Chelan, Wn. 48
3. Age	23	11. Age	21
4. Color or Race	W	12. Color or Race	W
5. Single / 6. Widowed / 7. Divorced	d	13. Single / 14. Widowed / 15. Divorced	d
8. Birthplace: City / State	Wenatchee, Wn.	16. Maiden Name if previously married	Dietrich
		17. Birthplace: City / State	Wenatchee, Wn.

And to certify the same to said parties, or either of them under his hand and seal, in his ministerial or official capacity, and thereupon he is required to deliver this copy to the parties so married.

IN TESTIMONY WHEREOF, I have hereunto set my hand and affixed my official seal, at Coeur d'Alene, Kootenai County, Idaho, this 12th day of February, A. D. 19 66.

Harold E. Peterson
Recorder

Joanne Loomer
Deputy

Marriage Certificate

I, Dr Victoria Carbury, a Minister residing at Coeur D'Alene, in the county of Kootenai in the State of Idaho do certify that, in accordance with the authority on me conferred by the above license, I did on this 12th day of February, in the year A. D. 19 66 at Coeur D'Alene in the County of Kootenai, in the State of Idaho, solemnize the rites of matrimony between Ray Little of Chelan in the County of Chelan, of the State of Washington and Sharon DeWitz of Chelan, in the County of Chelan of the State of Washington, in the presence of Joe St.Luise and Linda St.Luise

WITNESS My Hand at the County aforesaid, this 12th day of February, A. D. 19 66

In the presence of:
Joe St. Luise
and Linda St. Luise

Rev Dr Victoria Carbury DD PhD ThM DSL

Date received by County Recorder FEB 14 1966; Signature Harold E Peterson

Recorded County Recorder; Book ..., Page ...; Date Received by State Registrar MAR 11 1966

DH 61-027

Department of Health
Bureau of Vital Statistics
Boise, Idaho

STATE OF IDAHO

State File No. 1492
County File No. 481313

County of Kootenai 28

Marriage License

COMPARED
INDEXED

BOOK 108 PAGE 412

KNOW ALL MEN BY THIS CERTIFICATE: That any regularly ordained minister of the Gospel, authorized by the rites and usages of the church or denomination of Christians, Hebrews, or religious body of which he may be a member, or any judge or Justice of the Peace, or competent officer to whom this may come, he not knowing of any lawful impediments thereto, is hereby authorized and empowered to solemnize the rites of Matrimony between:

GROOM AND BRIDE

1. Full Name Helmut Dreher 2-555
2. Address: Vernon, (City) B.C., (County) Canada (State) 52
3. Age 20 4. Color or Race W 5. Single S 6. Widowed 7. Divorced
8. Birthplace: City Germany State 2

9. Full Name Janet Daphne Grant 2-555
10. Address: Vernon, (City) B.C., (County) Canada (State) 52
11. Age 16 12. Color or Race W 13. Single S 14. Widowed 15. Divorced
16. Maiden Name if previously married
17. Birthplace: City Halifax, State Nova Scotia

And to certify the same to said parties, or either of them under his hand and seal, in his ministerial or official capacity, and thereupon he is required to deliver this copy to the parties so married.

IN TESTIMONY WHEREOF, I have hereunto set my hand and affixed my official seal, at Coeur d'Alene, Kootenai County, Idaho, this 12th day of February, A. D. 1966.

Harold E. Peterson
Recorder

Jeanne Loomer
Deputy

Marriage Certificate

I, Orland A. Scott, a Minister residing at Coeur d'Alene, in the county of Kootenai in the State of Idaho do certify that, in accordance with the authority on me conferred by the above license, I did on this 12th day of February, in the year A. D. 1966 at Coeur d'Alene in the County of Kootenai 281, in the State of Idaho, solemnize the rites of matrimony between Helmut Dreher of Vernon in the County of British Columbia, of the State of Canada and Janet Daphne Grant of Vernon, in the County of British Columbia of the State of Canada, in the presence of J. Hulner and Don Hulner

WITNESS My Hand at the County aforesaid, this 12th day of February, A. D. 1966

In the presence of: J. Hulner

and Don Hulner

Orland A Scott

Date received by County Recorder FEB 16 1966; Signature Harold E. Peterson

Recorded County Recorder; Book, Page; Date Received by State Registrar MAR 11 1966

DH 61-027

(Use typewriter and/or black ink)

Officiant should send this copy back to the County Recorder immediately.

DEC 0 6 1991

Department of Health
Bureau of Vital Statistics
Boise, Idaho

STATE OF IDAHO

State File No. 1493
County File No. 181132

County of Kootenai 28

Marriage License

INDEXED
COMPARED

BOOK 108 PAGE 396

KNOW ALL MEN BY THIS CERTIFICATE: That any regularly ordained minister of the Gospel, authorized by the rites and usages of the church or denomination of Christians, Hebrews, or religious body of which he may be a member, or any judge or Justice of the Peace, or competent officer to whom this may come, he not knowing of any lawful impediments thereto, is hereby authorized and empowered to solemnize the rites of Matrimony between:

GROOM		AND	BRIDE	
1. Full Name	Lionel D. Sutton 2-555 48		9. Full Name	Marquita M. Marcuson 48
2. Address: City	Bothell, King, Washington		10. Address: City	Carlton, Okanogan, Washington
	County State			County State
3. Age 19 4. Color or Race W 5. Single S 6. Widowed 7. Divorced			11. Age 18 12. Color or Race W 13. Single S 14. Widowed 15. Divorced	
8. Birthplace: City	Omak State Wash.		16. Maiden Name if previously married	• • •
			17. Birthplace: City	Wenatchee State Wash.

2-555

And to certify the same to said parties, or either of them under his hand and seal, in his ministerial or official capacity, and thereupon he is required to deliver this copy to the parties so married.

IN TESTIMONY WHEREOF, I have hereunto set my hand and affixed my official seal, at Coeur d'Alene, Kootenai County, Idaho, this 14th day of February, A. D. 19 66.

Harold E. Peterson
Recorder

Judith C. Kugler
Deputy

Marriage Certificate

I, D. Victoria Carbury, a Minister residing at Coeur D'Alene, in the county of Kootenai in the State of Idaho do certify that, in accordance with the authority on me conferred by the above license, I did on this 14th day of February, in the year A. D. 19 66 at Coeur D'Alene in the County of Kootenai 28, in the State of Idaho, solemnize the rites of matrimony between Lionel D. Sutton of Bothell in the County of King, of the State of Washington and Marquita M. Marcuson of Carlton, in the County of Okanogan of the State of Washington, in the presence of Mrs. J. E. Allenby and Edna James

WITNESS My Hand at the County aforesaid, this 14th day of February, A. D. 19 66

In the presence of:
Mrs. J. E. Allenby
and Edna James

Rev Dr Victoria Carbury DD PhD ThM DH

Date received by County Recorder FEB 14 1966; Signature Harold E. Peterson

Recorded County Recorder; Book ..., Page ...; Date Received by State Registrar MAR 11 1966

(Use typewriter and/or black ink)

Officiant should send this copy back to the County Recorder immediately.

DH 61-027

Department of Health
Bureau of Vital Statistics
Boise, Idaho

STATE OF IDAHO

State File No. 1494
County File No. 481133

INDEXED
COMPARED

BOOK 108 PAGE 396

County of Kootenai 28

Marriage License

KNOW ALL MEN BY THIS CERTIFICATE: That any regularly ordained minister of the Gospel, authorized by the rites and usages of the church or denomination of Christians, Hebrews, or religious body of which he may be a member, or any judge or Justice of the Peace, or competent officer to whom this may come, he not knowing of any lawful impediments thereto, is hereby authorized and empowered to solemnize the rites of Matrimony between:

GROOM AND BRIDE

1. Full Name Wilbert W. Seymour 2-555
2. Address: Seattle (City) King (County) Washington (State) 48
3. Age 60 4. Color or Race W 5. Single 6. Widowed W 7. Divorced
8. Birthplace: City Dunbar State Wisc.

9. Full Name Margaret C. Rhodes 2-555
10. Address: Seattle (City) King (County) Washington (State) 48
11. Age 55 12. Color or Race W 13. Single 14. Widowed 15. Divorced D
16. Maiden Name if previously married Davick
17. Birthplace: City Hartland State N. Dak.

And to certify the same to said parties, or either of them under his hand and seal, in his ministerial or official capacity, and thereupon he is required to deliver this copy to the parties so married.

IN TESTIMONY WHEREOF, I have hereunto set my hand and affixed my official seal, at Coeur d'Alene, Kootenai County, Idaho, this 14th day of February, A. D. 1966.

Harold E. Peterson
Recorder

Marguerite Tomblin
Deputy

Marriage Certificate

I, Dr Victoria Carbury, a Minister residing at Coeur D'Alene, in the county of Kootenai in the State of Idaho do certify that, in accordance with the authority on me conferred by the above license, I did on this 14th day of February, in the year A. D. 1966 at Coeur D'Alene in the County of Kootenai 281, in the State of Idaho, solemnize the rites of matrimony between Wilbert W. Seymour of Seattle in the County of King, of the State of Washington and Margaret C. Rhodes of Seattle, in the County of King of the State of Washington, in the presence of E.V. Carbury and Wm Carbury

WITNESS My Hand at the County aforesaid, this 14th day of February, A. D. 1966

In the presence of E.V. Carbury

and William Carbury

Rev Dr Victoria Carbury DD PhD ThM OSL

Date received by County Recorder FEB 14 1966; Signature Harold E Peterson County Recorder; Recorded Book, Page; Date Received by State Registrar MAR 11 1966

DH 61-027

(Use typewriter and/or black ink)

Officiant should send this copy back to the County Recorder immediately.

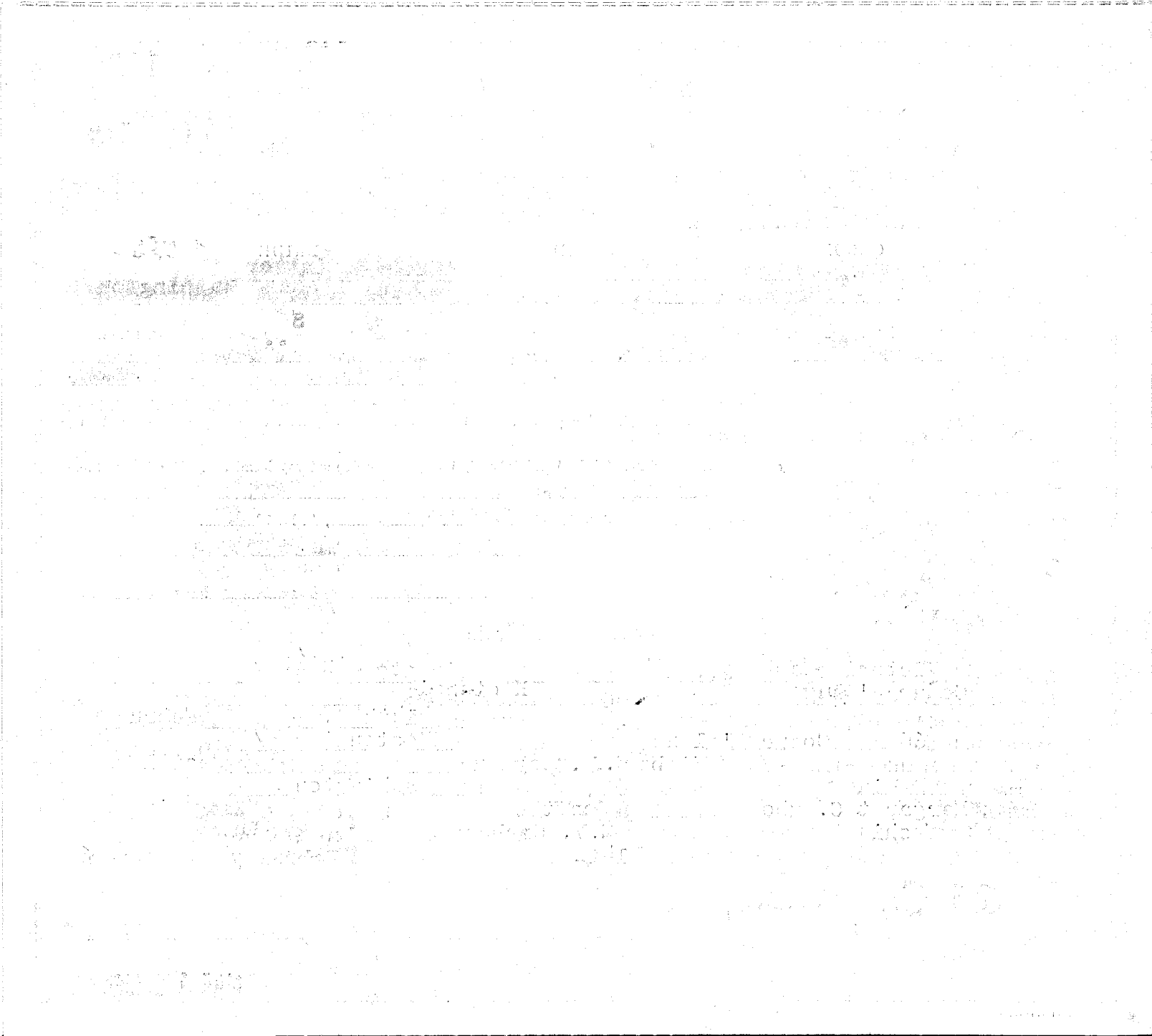

Department of Health
Bureau of Vital Statistics
Boise, Idaho

STATE OF IDAHO

State File No. 1495
County File No. 181359

County of Kootenai 28

Marriage License

INDEXED
COMPARED

BOOK 108 PAGE 435

KNOW ALL MEN BY THIS CERTIFICATE: That any regularly ordained minister of the Gospel, authorized by the rites and usages of the church or denomination of Christians, Hebrews, or religious body of which he may be a member, or any judge or Justice of the Peace, or competent officer to whom this may come, he not knowing of any lawful impediments thereto, is hereby authorized and empowered to solemnize the rites of Matrimony between:

GROOM		AND	BRIDE	
1. Full Name	Herbert Solle 2-555		9. Full Name	Charlotte M. Randolph 2-555 27
2. Address:	Missoula (City) Missoula (County) Montana (State) 27		10. Address:	Missoula (City) Missoula (County) Montana (State)
3. Age 44	4. Color or Race W	5. Single S 6. Widowed 7. Divorced	11. Age 39	12. Color or Race W 13. Single 14. Widowed W 15. Divorced
8. Birthplace: City	Wilbur State Ore.		16. Maiden Name if previously married	Randolph
			17. Birthplace: City	Salmon State Idaho

And to certify the same to said parties, or either of them under his hand and seal, in his ministerial or official capacity, and thereupon he is required to deliver this copy to the parties so married.

IN TESTIMONY WHEREOF, I have hereunto set my hand and affixed my official seal, at Coeur d'Alene, Kootenai County, Idaho, this 14th day of February, A. D. 19 66.

Harold E. Peterson
Recorder

Arleda Jakobson
Deputy

Marriage Certificate

I, Andrew Callahan, a Justice of the Peace residing at Coeur d'Alene, in the county of Kootenai in the State of Idaho do certify that, in accordance with the authority on me conferred by the above license, I did on this 14th day of February, in the year A. D. 19 66 at Coeur d'Alene in the County of Kootenai 28, in the State of Idaho, solemnize the rites of matrimony between Herbert Solle of Missoula in the County of Missoula, of the State of Montana and Charlotte M. Randolph of Missoula, in the County of Missoula of the State of Montana, in the presence of Cliff Johnson and William Hawkins

WITNESS My Hand at the County aforesaid, this 14th day of February, A. D. 19 66

In the presence of:

William Hawkins

and Cliff Johnson

Andrew Callahan
Justice of the Peace

Date received by County Recorder FEB 16 1966; Signature Harold E. Peterson

Recorded County Recorder, Book ..., Page ...

Date Received by State Registrar MAR 11 1966

(Use typewriter and/or black ink)

Officiant should send this copy back to the County Recorder immediately.

DH 61-027

Department of Health
Bureau of Vital Statistics
Boise, Idaho

STATE OF IDAHO

State File No. 1496
County File No. 181518

(Use typewriter and/or black ink)

Officiant should send this copy back to the County Recorder immediately.

County of Kootenai 28

Marriage License

INDEXED
COMPARED

BOOK 108 PAGE 415

KNOW ALL MEN BY THIS CERTIFICATE: That any regularly ordained minister of the Gospel, authorized by the rites and usages of the church or denomination of Christians, Hebrews, or religious body of which he may be a member, or any judge or Justice of the Peace, or competent officer to whom this may come, he not knowing of any lawful impediments thereto, is hereby authorized and empowered to solemnize the rites of Matrimony between:

GROOM		AND	BRIDE	
1. Full Name	Roger H. Hanson 2-555		9. Full Name	Mildred M. Kelly 2-555
2. Address (City / County / State)	Great Falls, Cascade, Mont. 27		10. Address: (City / County / State)	Great Falls, Cascade, Mont. 27
3. Age 47 4. Color or Race W 5. Single 6. Widowed W 7. Divorced			11. Age 46 12. Color or Race W 13. Single 14. Widowed 15. Divorced d	
8. Birthplace: City Seattle, State Wn.			16. Maiden Name if previously married Wolff	
			17. Birthplace: City El Reno, State Okla.	

And to certify the same to said parties, or either of them under his hand and seal, in his ministerial or official capacity, and thereupon he is required to deliver this copy to the parties so married.

IN TESTIMONY WHEREOF, I have hereunto set my hand and affixed my official seal, at Coeur d'Alene, Kootenai County, Idaho, this 14th day of February, A. D. 19 66.

Harold E. Peterson
Recorder

Jeanne Loomer
Deputy

Marriage Certificate

I, Andrew Callahan, a Justice of the Peace residing at Coeur d'Alene, in the county of Kootenai in the State of Idaho do certify that, in accordance with the authority on me conferred by the above license, I did on this 14th day of February, in the year A. D. 19 66 at Coeur d'Alene in the County of Kootenai 28, in the State of Idaho, solemnize the rites of matrimony between Roger H. Hanson of Great Falls in the County of Cascade of the State of Montana and Mildred M. Kelly of Great Falls, in the County of Cascade of the State of Montana, in the presence of Evelyn Haefner and Durward Haefner

WITNESS My Hand at the County aforesaid, this 14th day of February, A. D. 19 66

In the presence of:

Evelyn E. Haefner

and Durward Haefner

Andrew Callahan

Justice of the Peace

Date received by County Recorder FEB 16 1966; Signature Harold E. Peterson

Recorded County Recorder; Book ..., Page ...; Date Received by State Registrar MAR 11 1966

DH 61-027

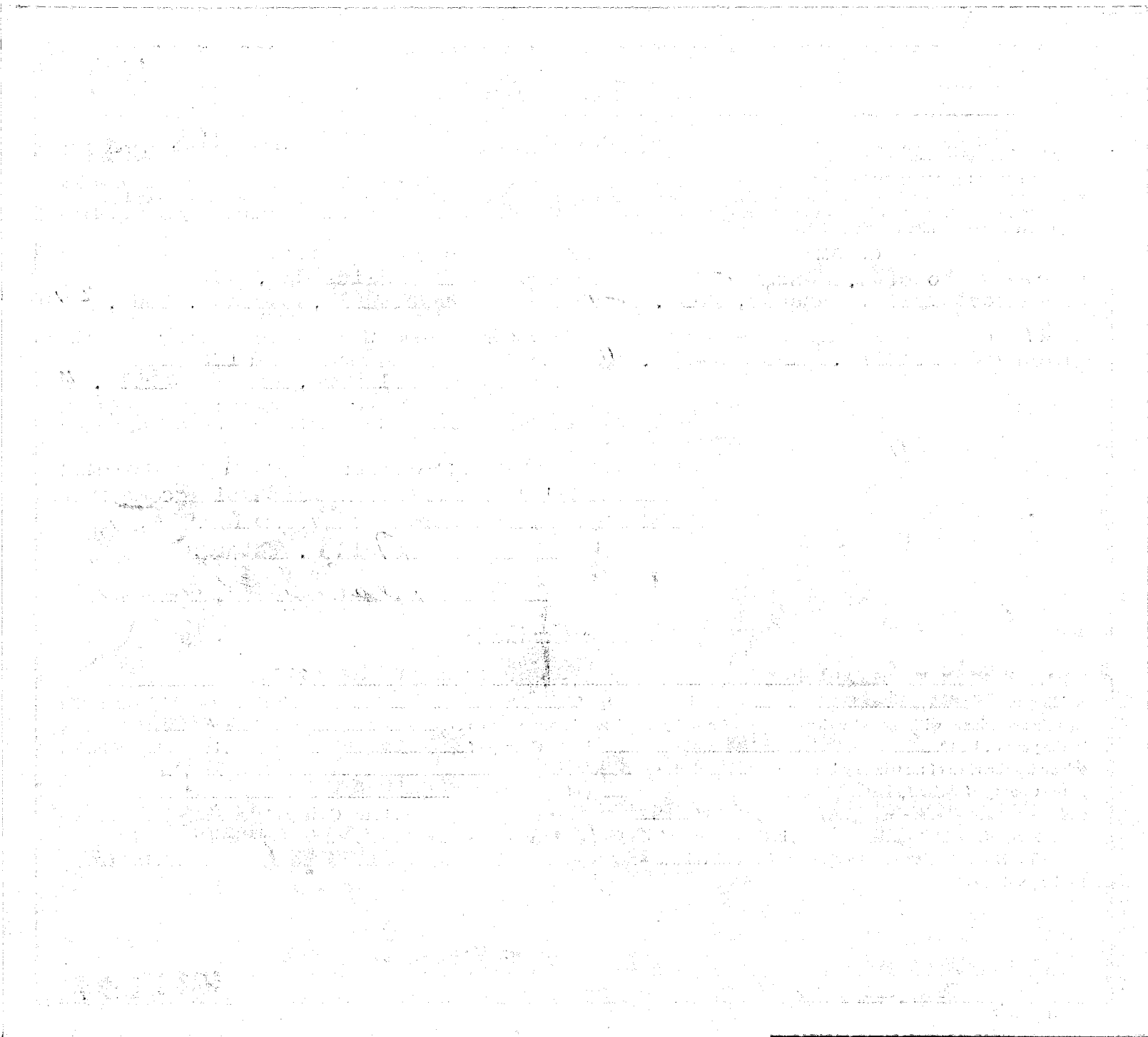

(Use typewriter and/or black ink)

Officiant should send this copy back to the County Recorder immediately.

Department of Health
Bureau of Vital Statistics
Boise, Idaho

STATE OF IDAHO

State File No. 1497
County File No. 181064

County of Kootenai 28

Marriage License

COMPARED INDEXED BOOK 108 PAGE 362

KNOW ALL MEN BY THIS CERTIFICATE: That any regularly ordained minister of the Gospel, authorized by the rites and usages of the church or denomination of Christians, Hebrews, or religious body of which he may be a member, or any judge or Justice of the Peace, or competent officer to whom this may come, he not knowing of any lawful impediments thereto, is hereby authorized and empowered to solemnize the rites of Matrimony between:

GROOM		AND	BRIDE	
1. Full Name	Grant W. Barnard, Jr. 2-555 27		9. Full Name	Laura C. Koch 2-555 27
2. Address:	Billings (City) Yellowstone (County) Montana (State)		10. Address:	Billings (City) Yellowstone (County) Montana (State)
3. Age 39	4. Color or Race W 5. Single 6. Widowed 7. Divorced D		11. Age 26	12. Color or Race W 13. Single S 14. Widowed 15. Divorced
8. Birthplace: City	Minneapolis State Minnesota		16. Maiden Name if previously married	--
			17. Birthplace: City	Lewistown State Montana

And to certify the same to said parties, or either of them under his hand and seal, in his ministerial or official capacity, and thereupon he is required to deliver this copy to the parties so married.

IN TESTIMONY WHEREOF, I have hereunto set my hand and affixed my official seal, at Coeur d'Alene, Kootenai County, Idaho, this 14th day of February, A. D. 1966.

HAROLD E. PETERSON
Recorder
Margaret A Sheppard
Deputy

Marriage Certificate

I, Dr Victoria Carbury, a Minister residing at Coeur D'Alene, in the county of Kootenai in the State of Idaho do certify that, in accordance with the authority on me conferred by the above license, I did on this 14th day of February, in the year A. D. 19 66 at Coeur D'Alene in the County of Kootenai 28, in the State of Idaho, solemnize the rites of matrimony between Grant W Barnard Jr. of Billings in the County of Yellowstone, of the State of Montana and Laura C. Koch of Billings, in the County of Yellowstone of the State of Montana, in the presence of E.V. Carbury and Wm. Carbury

WITNESS My Hand at the County aforesaid, this 14th day of February, A. D. 19 66

In the presence of:

E.V. Carbury

and William Carbury

Rev Dr Victoria Carbury DD PhD ThM DSc

Date received by County Recorder FEB 14 1966; Signature Harold E Peterson County Recorder; Recorded Book ..., Page ...; Date Received by State Registrar MAR 11 1966

DH 61-027

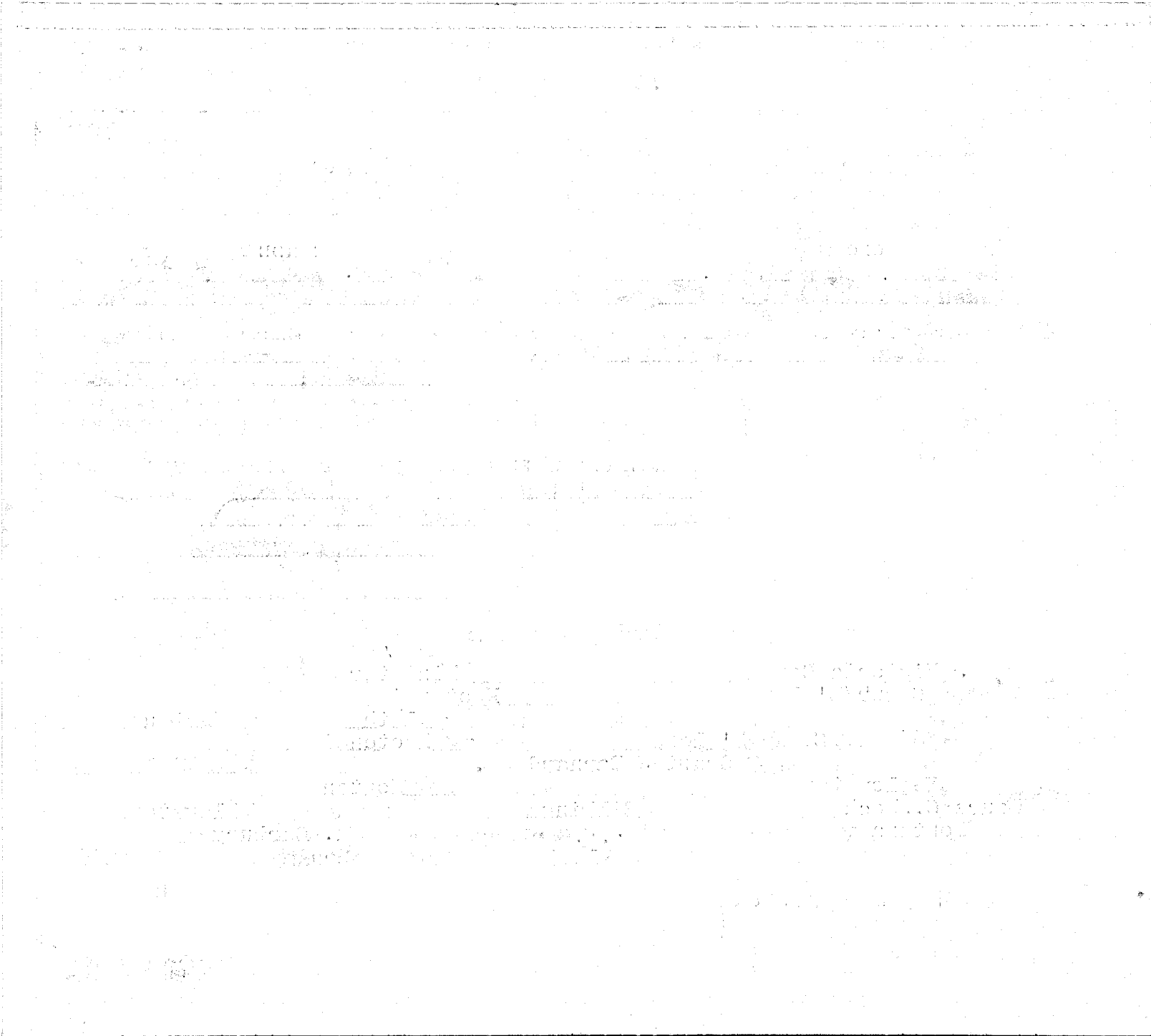

(Use typewriter and/or black ink)

Officiant should send this copy back to the County Recorder immediately.

Department of Health
Bureau of Vital Statistics
Boise, Idaho

STATE OF IDAHO

State File No. 1498
County File No. 181124

INDEXED
COMPARED

County of Kootenai 28

Marriage License

BOOK 108 PAGE 392

KNOW ALL MEN BY THIS CERTIFICATE: That any regularly ordained minister of the Gospel, authorized by the rites and usages of the church or denomination of Christians, Hebrews, or religious body of which he may be a member, or any judge or Justice of the Peace, or competent officer to whom this may come, he not knowing of any lawful impediments thereto, is hereby authorized and empowered to solemnize the rites of Matrimony between:

GROOM 2-555		AND	BRIDE 2-555	
1. Full Name	William A. Petersen 48		9. Full Name	Catherine M. Blackett 48
2. Address:	Toppenish, Yakima, Washington (City, County, State)		10. Address:	Toppenish, Yakima, Washington (City, County, State)
3. Age	21		11. Age	19
4. Color or Race	W		12. Color or Race	W
5. Single	S		13. Single	S
6. Widowed			14. Widowed	
7. Divorced			15. Divorced	
8. Birthplace: City	Yakima		16. Maiden Name if previously married	* * *
State	Wash.		17. Birthplace: City	Santa Monica
			State	Calif.

And to certify the same to said parties, or either of them under his hand and seal, in his ministerial or official capacity, and thereupon he is required to deliver this copy to the parties so married.

IN TESTIMONY WHEREOF, I have hereunto set my hand and affixed my official seal, at Coeur d'Alene, Kootenai County, Idaho, this 14th day of February, A. D. 19 66.

Harold E. Peterson
Recorder

Judith C. Kugler
Deputy

Marriage Certificate

I, Craig C. Kosonen, a Justice of the Peace residing at Coeur d'Alene, in the county of Kootenai in the State of Idaho do certify that, in accordance with the authority on me conferred by the above license, I did on this 14th day of February, in the year A. D. 1966 at Coeur d'Alene in the County of Kootenai 281, in the State of Idaho, solemnize the rites of matrimony between William A. Petersen of Toppenish in the County of Yakima, of the State of Washington and Catherine M. Blackett of Toppenish, in the County of Yakima of the State of Washington, in the presence of Marguerite Tomblin and Art Stone

WITNESS My Hand at the County aforesaid, this 14th day of February, A. D. 19 66

In the presence of:

Marguerite Tomblin

and

Date received by County Recorder FEB 14 1966; Signature Harold E. Peterson

Recorded County Recorder; Book ..., Page ...; Date Received by State Registrar MAR 11 1966

DH 61-027

Department of Health
Bureau of Vital Statistics
Boise, Idaho

STATE OF IDAHO

State File No. 1499
County File No. 481311

County of Kootenai 28

Marriage License

COMPARED INDEXED BOOK 108 PAGE 411

KNOW ALL MEN BY THIS CERTIFICATE: That any regularly ordained minister of the Gospel, authorized by the rites and usages of the church or denomination of Christians, Hebrews, or religious body of which he may be a member, or any judge or Justice of the Peace, or competent officer to whom this may come, he not knowing of any lawful impediments thereto, is hereby authorized and empowered to solemnize the rites of Matrimony between:

GROOM 2-555 AND BRIDE 2-555

1. Full Name Gordon A. Clark 48
2. Address: Larson AFB (City) Grant (County) Washington (State)
3. Age 23 4. Color or Race W 5. Single S 6. Widowed 7. Divorced
8. Birthplace: City Lewistown State Pa.

9. Full Name Patricia L. Day 48
10. Address: Ephrata (City) Grant (County) Washington (State)
11. Age 29 12. Color or Race W 13. Single 14. Widowed 15. Divorced X
16. Maiden Name if previously married Clark
17. Birthplace: City Coeur d' Alene State Idaho

And to certify the same to said parties, or either of them under his hand and seal, in his ministerial or official capacity, and thereupon he is required to deliver this copy to the parties so married.

IN TESTIMONY WHEREOF, I have hereunto set my hand and affixed my official seal, at Coeur d' Alene, Kootenai County, Idaho, this 14th day of February, A. D. 1966.

HAROLD E. PETERSON
Recorder

Carol Severson
Deputy

Marriage Certificate

I, Rev Florence Cunningham, an Ordained Minister - Church of the Truth residing at 950 N - 16th, in the county of Kootenai in the State of Idaho do certify that, in accordance with the authority on me conferred by the above license, I did on this 14 day of Feb, in the year A. D. 1966 at Coeur d'Alene in the County of Kootenai 281, in the State of Idaho, solemnize the rites of matrimony between Gordon A. Clark of Larson AFB Grant Wash in the County of Kootenai, of the State of Idaho and Patricia L Day of Ephrata Wash, in the County of Kootenai of the State of Ida, in the presence of two and

WITNESS My Hand at the County aforesaid, this 14 day of Feb, A. D. 1966

In the presence of:

[signature]

and Diana G. Larkin Rev Florence Cunningham

Date received by County Recorder FEB 16 1966; Signature Harold E. Peterson County Recorder; Recorded Book, Page; Date Received by State Registrar MAR 11 1966

DH 61-027

(Use typewriter and/or black ink)

Officiant should send this copy back to the County Recorder immediately.

(Use typewriter and/or black ink)

Officiant should send this copy back to the County Recorder immediately.

Department of Health
Bureau of Vital Statistics
Boise, Idaho

STATE OF IDAHO

State File No. 1500
County File No. 181143

County of Kootenai 28

Marriage License

INDEXED COMPARED BOOK 108 PAGE 401

KNOW ALL MEN BY THIS CERTIFICATE: That any regularly ordained minister of the Gospel, authorized by the rites and usages of the church or denomination of Christians, Hebrews, or religious body of which he may be a member, or any judge or Justice of the Peace, or competent officer to whom this may come, he not knowing of any lawful impediments thereto, is hereby authorized and empowered to solemnize the rites of Matrimony between:

GROOM		BRIDE	
1. Full Name	Mark S. VanDeGrift 2-555	9. Full Name	Johanna H. DeGoede
2. Address: City / County / State	Mt. Vernon, Skagit, Wn. 48	10. Address: City / County / State	Mt. Vernon, Skagit, Wn. 48
3. Age	25	11. Age	21
4. Color or Race	W	12. Color or Race	W
5. Single	S	13. Single	S
6. Widowed		14. Widowed	
7. Divorced		15. Divorced	
8. Birthplace: City / State	Aberdeen, / Wn.	16. Maiden Name if previously married	
		17. Birthplace: City / State	Anna Paulowna, / Holland

AND 2-555

And to certify the same to said parties, or either of them under his hand and seal, in his ministerial or official capacity, and thereupon he is required to deliver this copy to the parties so married.

IN TESTIMONY WHEREOF, I have hereunto set my hand and affixed my official seal, at Coeur d'Alene, Kootenai County, Idaho, this 14th day of February, A. D. 1966.

Harold E. Peterson
Recorder

Deanne Loomer
Deputy

Marriage Certificate

I, Craig C. Kosonen, a Justice of the Peace residing at Coeur d'Alene, in the county of Kootenai in the State of Idaho do certify that, in accordance with the authority on me conferred by the above license, I did on this 14th day of February, in the year A. D. 1966 at Coeur d'Alene in the County of Kootenai 28, in the State of Idaho, solemnize the rites of matrimony between Mark S. VanDeGrift of Mt. Vernon in the County of Skagit, of the State of Washington and Johanna H. DeGoede of Mt. Vernon, in the County of Skagit of the State of Washington, in the presence of Jerry L. Calhoun and Art Stone

WITNESS My Hand at the County aforesaid, this 14th day of February, A. D. 1966

In the presence of: Jerry L. Calhoun

and

Date received by County Recorder FEB 14 1966; Signature Harold E. Peterson County Recorder; Recorded Book ..., Page ...; Date Received by State Registrar MAR 11 1966

DH 61-027

(Use typewriter and/or black ink)

Officiant should send this copy back to the County Recorder immediately.

Department of Health
Bureau of Vital Statistics
Boise, Idaho

STATE OF IDAHO

State File No. 1501
County File No. 181308

County of Kootenai 28

Marriage License

INDEXED
COMPARED

BOOK 108 PAGE 410

KNOW ALL MEN BY THIS CERTIFICATE: That any regularly ordained minister of the Gospel, authorized by the rites and usages of the church or denomination of Christians, Hebrews, or religious body of which he may be a member, or any judge or Justice of the Peace, or competent officer to whom this may come, he not knowing of any lawful impediments thereto, is hereby authorized and empowered to solemnize the rites of Matrimony between:

GROOM 2-555		AND	BRIDE 2-555	
1. Full Name	Carlton M. Currah		9. Full Name	Stella E. Pearson
2. Address:	Lyndon, Whatcom, Wn.	48	10. Address:	Burlington, Skagit, Wn. 48
	City County State			City County State
3. Age 46	4. Color or Race W	5. Single 6. Widowed 7. Divorced d	11. Age 44	12. Color or Race W 13. Single 14. Widowed 15. Divorced d
8. Birthplace: City	Lincoln, State Neb.		16. Maiden Name if previously married	Fenderson
			17. Birthplace: City	Twin Falls, State Idaho

And to certify the same to said parties, or either of them under his hand and seal, in his ministerial or official capacity, and thereupon he is required to deliver this copy to the parties so married.

IN TESTIMONY WHEREOF, I have hereunto set my hand and affixed my official seal, at Coeur d'Alene, Kootenai County, Idaho, this 12th day of February, A. D. 1966.

Harold E. Peterson
Recorder

Jeanne Loomer
Deputy

Marriage Certificate

I, WILLIAM C. HUNTER, a BAPTIST MINISTER residing at COEUR D'ALENE, in the county of KOOTENAI in the State of Idaho do certify that, in accordance with the authority on me conferred by the above license, I did on this 14th day of FEBRUARY, in the year A. D. 1966 at COEUR D'ALENE in the County of KOOTENAI 281, in the State of Idaho, solemnize the rites of matrimony between CARLTON M. CURRAH of LYNDON in the County of WHATCOM, of the State of WASHINGTON and STELLA E. PEARSON of BURLINGTON, in the County of SKAGIT of the State of WASHINGTON, in the presence of x Edith Barrett and x Robyn Phelps

WITNESS My Hand at the County aforesaid, this FOURTEENTH day of FEBRUARY, A. D. 19 66

In the presence of:

x Edith Barrett

and x Robyn Phelps

William C. Hunter

Date received by County Recorder FEB 16 1966; Signature Harold E. Peterson

Recorded County Recorder; Book ..., Page ...; Date Received by State Registrar MAR 11 1966

DH 61-027

(Use typewriter and/or black ink)

Officiant should send this copy back to the County Recorder immediately.

Department of Health
Bureau of Vital Statistics
Boise, Idaho

STATE OF IDAHO

State File No. 1502
County File No. 181367

County of Kootenai 28

COMPARED INDEXED

Marriage License

BOOK 108 PAGE 409

KNOW ALL MEN BY THIS CERTIFICATE: That any regularly ordained minister of the Gospel, authorized by the rites and usages of the church or denomination of Christians, Hebrews, or religious body of which he may be a member, or any judge or Justice of the Peace, or competent officer to whom this may come, he not knowing of any lawful impediments thereto, is hereby authorized and empowered to solemnize the rites of Matrimony between:

GROOM		AND	BRIDE	
1. Full Name	Robert L. Campbell 2-555 48		9. Full Name	Gail L. Okamoto 48
2. Address:	Seattle (City) King (County) Washington (State)		10. Address:	Seattle (City) King (County) Washington (State)
3. Age	24		11. Age	19
4. Color or Race	W		12. Color or Race	Japanese
5. Single			13. Single	S
6. Widowed			14. Widowed	
7. Divorced	D		15. Divorced	
8. Birthplace: City	Yakima		16. Maiden Name if previously married	
State	Washington		17. Birthplace: City	Seattle
			State	Washington

And to certify the same to said parties, or either of them under his hand and seal, in his ministerial or official capacity, and thereupon he is required to deliver this copy to the parties so married.

IN TESTIMONY WHEREOF, I have hereunto set my hand and affixed my official seal, at Coeur d'Alene, Kootenai County, Idaho, this 14th day of February, A. D. 19 66.

HAROLD E. PETERSON
Recorder

Margaret A Shepperd
Deputy

Marriage Certificate

I, Andrew Callahan, a Justice of the Peace residing at Coeur d'Alene, in the county of Kootenai in the State of Idaho do certify that, in accordance with the authority on me conferred by the above license, I did on this 14th day of February, in the year A. D. 19 66 at Coeur d'Alene in the County of Kootenai 28, in the State of Idaho, solemnize the rites of matrimony between Robert L. Campbell of Seattle in the County of King, of the State of Washington and Gail L. Okamoto of Seattle, in the County of King of the State of Washington, in the presence of Peggy McDow and Robert Frey

WITNESS My Hand at the County aforesaid, this 14th day of February, A. D. 19 66

In the presence of: Peggy E. McDow

and Robert F Frey

Andrew Callahan
Justice of the Peace

Date received FEB 16 1966 by County Recorder; Signature Harold E Peterson

Recorded County Recorder; Book ..., Page ...; Date Received by State Registrar MAR 11 1966

DH 61-027

(Use typewriter and/or black ink)

Officiant should send this copy back to the County Recorder immediately.

Department of Health
Bureau of Vital Statistics
Boise, Idaho

STATE OF IDAHO

State File No. 1503
County File No. 181110

INDEXED
COMPARED

Marriage License

BOOK 108 PAGE 385

County of Kootenai

KNOW ALL MEN BY THIS CERTIFICATE: That any regularly ordained minister of the Gospel, authorized by the rites and usages of the church or denomination of Christians, Hebrews, or religious body of which he may be a member, or any judge or Justice of the Peace, or competent officer to whom this may come, he not knowing of any lawful impediments thereto, is hereby authorized and empowered to solemnize the rites of Matrimony between:

GROOM		AND	BRIDE	
1. Full Name	Luke M. Lynch		9. Full Name	Joyce M. Donlan
2. Address:	Great Falls (City) Cascade (County) Montana (State)		10. Address:	Great Falls (City) Cascade (County) Montana (State)
3. Age	28		11. Age	30
4. Color or Race	W		12. Color or Race	W
5. Single	S		13. Single	
6. Widowed			14. Widowed	
7. Divorced			15. Divorced	D
8. Birthplace: City	Harlem		16. Maiden Name if previously married	Johnson
State	Montana		17. Birthplace: City	Glendive
			State	Mont.

And to certify the same to said parties, or either of them under his hand and seal, in his ministerial or official capacity, and thereupon he is required to deliver this copy to the parties so married.

IN TESTIMONY WHEREOF, I have hereunto set my hand and affixed my official seal, at Coeur d'Alene, Kootenai County, Idaho, this 14th day of February, A. D. 1966.

Harold E. Peterson
Recorder

Marguerite Tomlin
Deputy

Marriage Certificate

I, Craig C. Kosonen, a Justice of the Peace residing at Coeur d'Alene, in the county of Kootenai in the State of Idaho do certify that, in accordance with the authority on me conferred by the above license, I did on this 14th day of February, in the year A. D. 1966 at Coeur d'Alene in the County of Kootenai, in the State of Idaho, solemnize the rites of matrimony between Luke M. Lynch of Great Falls in the County of Cascade, of the State of Montana and Joyce M. Donlan of Great Falls, in the County of Cascade of the State of Montana, in the presence of Fred Chandler and Carol Chandler

WITNESS My Hand at the County aforesaid, this 14th day of February, A. D. 1966

In the presence of:

Fred L. Chandler

and Carol Chandler

Craig C. Kosonen

Date received FEB 14 1965 by County Recorder; Signature Harold E. Peterson

Recorded ; County Recorder; Book , Page

Date Received MAR 11 1966 ; by State Registrar

DH 61-027

(Use typewriter and/or black ink)

Officiant should send this copy back to the County Recorder immediately.

Department of Health
Bureau of Vital Statistics
Boise, Idaho

STATE OF IDAHO

State File No. 1504
County File No. 181335

County of Kootenai 28

Marriage License

COMPARED INDEXED

BOOK 108 PAGE 423

KNOW ALL MEN BY THIS CERTIFICATE: That any regularly ordained minister of the Gospel, authorized by the rites and usages of the church or denomination of Christians, Hebrews, or religious body of which he may be a member, or any judge or Justice of the Peace, or competent officer to whom this may come, he not knowing of any lawful impediments thereto, is hereby authorized and empowered to solemnize the rites of Matrimony between:

GROOM 2-555		AND	BRIDE 2-555	
1. Full Name	Lennis Leroy Mowery		9. Full Name	Sharon Kathryn Muise
2. Address:	Nelson, B.C., Canada 52		10. Address:	N. Surrey, B.C., Canada 52
	City / County / State			City / County / State
3. Age 21	4. Color or Race W 5. Single S 6. Widowed 7. Divorced		11. Age 19	12. Color or Race W 13. Single S 14. Widowed 15. Divorced
8. Birthplace: City	Nipawan, Sask. State Canada 2		16. Maiden Name if previously married	* * *
			17. Birthplace: City	New Westminster, B.C. State Canada 2

And to certify the same to said parties, or either of them under his hand and seal, in his ministerial or official capacity, and thereupon he is required to deliver this copy to the parties so married.

IN TESTIMONY WHEREOF, I have hereunto set my hand and affixed my official seal, at Coeur d'Alene, Kootenai County, Idaho, this 14th day of February, A. D. 1966.

Harold E. Peterson
Recorder

Judith C. Kugler
Deputy

Marriage Certificate

I, Rev. Florence Cunningham, a Ordained Minister Swear the Truth residing at 925 N. 6th, in the county of Kootenai in the State of Idaho do certify that, in accordance with the authority on me conferred by the above license, I did on this 14 day of Feb., in the year A. D. 1966 at Coeur d'Alene in the County of Kootenai 28, in the State of Idaho, solemnize the rites of matrimony between Lennis Leroy Mowery of Nelson BC Canada in the County of Kootenai, of the State of Idaho, and Sharon Kathryn Muise of N. Surrey BC Canada, in the County of Kootenai of the State of Idaho, in the presence of Evy Gardner and

WITNESS My Hand at the County aforesaid, this 14 day of Feb., A. D. 1966

In the presence of:

Bryan Russell

and Sharon Muise

Rev. Florence Cunningham

Date received by County Recorder FEB 16 1966; Signature Harold E. Peterson

Recorded County Recorder; Book ..., Page ...; Date Received by State Registrar MAR 11 1966

DH 61-027

Department of Health
Bureau of Vital Statistics
Boise, Idaho

STATE OF IDAHO

State File No. 1505
County File No. 181351

(Use typewriter and/or black ink)

County of Kootenai 28

Marriage License

COMPARED
INDEXED BOOK 108 PAGE 431

KNOW ALL MEN BY THIS CERTIFICATE: That any regularly ordained minister of the Gospel, authorized by the rites and usages of the church or denomination of Christians, Hebrews, or religious body of which he may be a member, or any judge or Justice of the Peace, or competent officer to whom this may come, he not knowing of any lawful impediments thereto, is hereby authorized and empowered to solemnize the rites of Matrimony between:

GROOM		BRIDE
1. Full Name	Bruce Charles Rayl 2 555 48	9. Full Name Mary Jane Canda 2 555 48
2. Address: City	Seattle	10. Address: City Seattle
County	King	County King
State	Washington	State Washington
3. Age	18	11. Age 16
4. Color or Race	W	12. Color or Race W
5. Single	S	13. Single S
6. Widowed		14. Widowed
7. Divorced		15. Divorced
8. Birthplace: City	Newport	16. Maiden Name if previously married
State	Oregon	17. Birthplace: City Auburn
		State Wash.

AND

And to certify the same to said parties, or either of them under his hand and seal, in his ministerial or official capacity, and thereupon he is required to deliver this copy to the parties so married.

IN TESTIMONY WHEREOF, I have hereunto set my hand and affixed my official seal, at Coeur d'Alene, Kootenai County, Idaho, this 14th day of February, A. D. 1966.

Harold E. Peterson
Recorder

Marguerite Tomblin
Deputy

Marriage Certificate

I, Andrew Callahan, a Justice of the Peace residing at Coeur d'Alene, in the county of Kootenai in the State of Idaho do certify that, in accordance with the authority on me conferred by the above license, I did on this 14th day of February, in the year A. D. 1966 at Coeur d'Alene in the County of Kootenai 28, in the State of Idaho, solemnize the rites of matrimony between Bruce Charles Rayl of Seattle in the County of King, of the State of Washington and Mary Jane Canda of Seattle, in the County of King of the State of Washington, in the presence of Jean Canda and Pedro Canda

WITNESS My Hand at the County aforesaid, this 14th day of February, A. D. 19 66

In the presence of:
Mrs. Jean Canda
and Pedro F. Canda

Andrew Callahan
Justice of the Peace

Date received by County Recorder FEB 16 1966; Signature Harold E. Peterson

Recorded County Recorder: Book ____ Page ____

Date Received by State Registrar MAR 11 1966

Officiant should send this copy back to the County Recorder immediately.

DH 61-027

BOOK 19 PAGE 312 232599

Department of Health
Bureau of Vital Statistics
Boise, Idaho

STATE OF IDAHO

State File No. 1506
County File No.

(Use typewriter and/or black ink)

County of Latah 29

Marriage License

KNOW ALL MEN BY THIS CERTIFICATE: That any regularly ordained minister of the Gospel, authorized by the rites and usages of the church or denomination of Christians, Hebrews, or religious body of which he may be a member, or any judge or Justice of the Peace, or competent officer to whom this may come, he not knowing of any lawful impediments thereto, is hereby authorized and empowered to solemnize the rites of Matrimony between:

GROOM		AND	BRIDE	
1. Full Name	Robert Edwin Starkie 2-555		9. Full Name	Belinda Sue Oliver 2-555
2. Address: City	Pullman		10. Address City	Pullman
County	Whitman		County	Whitman
State	Wash. 48		State	Wash. 48
3. Age	18		11. Age	22
4. Color or Race	W		12. Color or Race	W
5. Single	X		13. Single	X
6. Widowed			14. Widowed	
7. Divorced			15. Divorced	
8. Birthplace: City	Spokane		16. Maiden Name if previously married	
State	Wash.		17. Birthplace: City	Spokane
			State	Wash

And to certify the same to said parties, or either of them under his hand and seal, in his ministerial or official capacity, and thereupon he is required to deliver this copy to the parties so married.

IN TESTIMONY WHEREOF, I have hereunto set my hand and affixed my official seal, at Moscow, Latah County, Idaho, this 1 day of February, A. D. 1966.

M. K. Cline
Recorder

Mabel Thorson
Deputy

Marriage Certificate

I, William E. Anderson, a Justice of the Peace residing at Moscow, in the county of Latah in the State of Idaho do certify that, in accordance with the authority on me conferred by the above license, I did on this 2nd day of February, in the year A. D. 1966 at Moscow in the County of Latah 29 in the State of Idaho, solemnize the rites of matrimony between Robert Edwin Starkie of Pullman in the County of Whitman of the State of Washington and Belinda Sue Oliver of Pullman in the County of Whitman of the State of Washington, in the presence of Adrien P. Taylor Jr. and Mary C. Hibbs

WITNESS My Hand at the County aforesaid, this 2nd day of February, A. D. 1966

In the presence of:
Adrien P. Taylor, Jr.
and Mary C. Hibbs

William E. Anderson

Officiant should send this copy back to the County Recorder immediately.

Date received by County Recorder; Signature; Recorded County Recorder; Book, Page; Date Received by State Registrar FEB 15 1966

DH 61-027

262594

INDEXED

Marriage License
and Certificate

Robert Edwin Starkie
and
Belinda Sue Oliver

State of Idaho }
County of Latah } ss

I certify that this instrument was filed on the 4 day of Feb. 1966 at 9:00 o'clock A. M. Request of William E. Anderson recorded in vol. 19 of Marriages at page 312

M. K. CLINE
County Recorder

By: Hazel Tennicliff
Deputy

Fee $ ✓

m/ State Board of Health
Boise, Idaho

MAIL

232600 BOOK 19 PAGE 313

Department of Health
Bureau of Vital Statistics
Boise, Idaho

STATE OF IDAHO

State File No. 1507
County File No.

(Use typewriter and/or black ink)

County of Latah 29

Marriage License

KNOW ALL MEN BY THIS CERTIFICATE: That any regularly ordained minister of the Gospel, authorized by the rites and usages of the church or denomination of Christians, Hebrews, or religious body of which he may be a member, or any judge or Justice of the Peace, or competent officer to whom this may come, he not knowing of any lawful impediments thereto, is hereby authorized and empowered to solemnize the rites of Matrimony between:

GROOM		BRIDE	
1. Full Name	Jack D. Carnahan 2-585 48	9. Full Name	Donna F. Kuusela 2-555 48
2. Address:	Bremerton (City) Kitsap (County) Wash. (State)	10. Address	Bremerton (City) Kitsap (County) Wash. (State)
3. Age	17	11. Age	16
4. Color or Race	W	12. Color or Race	W
5. Single	X	13. Single	X
6. Widowed		14. Widowed	
7. Divorced		15. Divorced	
8. Birthplace: City	Bremerton	16. Maiden Name if previously married	
State	Wash.	17. Birthplace: City	Bremerton
		State	Wash

And to certify the same to said parties, or either of them under his hand and seal, in his ministerial or official capacity, and thereupon he is required to deliver this copy to the parties so married.

IN TESTIMONY WHEREOF, I have hereunto set my hand and affixed my official seal, at Moscow, Latah County, Idaho, this 2 day of February, A. D. 19 66.

M. K. Cline
Recorder

Mabel Thoreson
Deputy

Marriage Certificate

I, William E. Andevson, a Justice of the Peace residing at Moscow, in the county of Latah in the State of Idaho do certify that, in accordance with the authority on me conferred by the above license, I did on this 27 day of February, in the year A. D. 1966 at Moscow in the County of Latah 29, in the State of Idaho, solemnize the rites of matrimony between Jack D. Carnahan of Bremerton in the County of Kitsap, of the State of Washington and Donna F. Kuusela of Bremerton, in the County of Kitsap of the State of Washington, in the presence of Errol Hamann and Sally Hamann

WITNESS My Hand at the County aforesaid, this 2nd day of February, A. D. 19

In the presence of:
Errol Hamann
and Sally Hamann

William E Andevson

Date received by County Recorder; Signature; Recorded County Recorder; Book, Page; Date Received by State Registrar FEB 15 1966

Officiant should send this copy back to the County Recorder immediately.

DH 61-027

INDEXED

Marriage License and Certificate

Jack D. Carnahan

and

Donna F. Kunsela

State of Idaho }
County of Latah } ss

I certify that this instrument was filed on the 4 day of Feb. 1966 at 9:00 o'clock A. M. Request of William E. Anderson recorded in vol. 19 of Marriages at page 313

M. K. CLINE
County Recorder

By Hazel Tennicliff
Deputy

Fee $ ✓

M/ State Board of Health
Boise, Idaho

MAIL

232609 BOOK 19 PAGE 315

(Use typewriter and/or black ink)

Officiant should send this copy back to the County Recorder immediately.

Department of Health
Bureau of Vital Statistics
Boise, Idaho

STATE OF IDAHO

State File No. 1508
County File No.

County of LATAH 29

Marriage License

KNOW ALL MEN BY THIS CERTIFICATE: That any regularly ordained minister of the Gospel, authorized by the rites and usages of the church or denomination of Christians, Hebrews, or religious body of which he may be a member, or any judge or Justice of the Peace, or competent officer to whom this may come, he not knowing of any lawful impediments thereto, is hereby authorized and empowered to solemnize the rites of Matrimony between:

GROOM		BRIDE	
1. Full Name	GARY DONALD HIGGINS	9. Full Name	CAROL JOY VALLIERES
2. Address: City	MOSCOW	10. Address City	MOSCOW
County	LATAH	County	LATAH
State	IDAHO	State	IDAHO
3. Age 23 4. Color or Race W 5. Single S 6. Widowed 7. Divorced		11. Age 20 12. Color or Race W 13. Single S 14. Widowed 15. Divorced	
8. Birthplace: City	GRANGEVILLE	16. Maiden Name if previously married	
State	IDAHO	17. Birthplace: City	ST JOSEPH
		State	MO.

And to certify the same to said parties, or either of them under his hand and seal, in his ministerial or official capacity, and thereupon he is required to deliver this copy to the parties so married.

IN TESTIMONY WHEREOF, I have hereunto set my hand and affixed my official seal, at MOSCOW, LATAH County, Idaho, this 28 day of JANUARY, A. D. 1966.

M. K. Colvin
Recorder

Deputy

Marriage Certificate

I, Fred A. Rarden, a minister of The Methodist Church residing at Sandpoint, in the county of Bonner in the State of Idaho do certify that, in accordance with the authority on me conferred by the above license, I did on this 4th day of February, in the year A. D. 1966 at Sandpoint in the County of Bonner, in the State of Idaho, solemnize the rites of matrimony between Gary Donald Higgins of Moscow in the County of Latah, of the State of Idaho and Carol Joy Vallieres of Moscow, in the County of Latah of the State of Idaho, in the presence of Darell Bentz and Lana Linscott

WITNESS My Hand at the County aforesaid, this 4th day of February, A. D. 1966

In the presence of:

D. Darell Bentz

and Lana Linscott

Fred A. Rarden

Date received by County Recorder ; Signature ; Recorded County Recorder; Book , Page ; Date Received by State Registrar FEB 15 1966

DH 61-027

INDEXED

Marriage License and Certificate

Gary Donald Higgins

and

Carol Joy Valliere

State of Idaho } ss
County of Latah }

I certify that this instrument was filed on the 7 day of Feb. 1966 at 9 o'clock A. M. Request of Fred A. Barden recorded in vol. 19 of Marriages at page 315

M. K. CLINE
County Recorder

By Hazel Tunnicliff
Deputy

Fee $ ✓

M/ State Board of Health
Boise, Idaho

MAIL

232611 BOOK 19 PAGE 317

1509

Department of Health
Bureau of Vital Statistics
Boise, Idaho

STATE OF IDAHO

State File No.
County File No.

County of Latah 29

Marriage License

KNOW ALL MEN BY THIS CERTIFICATE: That any regularly ordained minister of the Gospel, authorized by the rites and usages of the church or denomination of Christians, Hebrews, or religious body of which he may be a member, or any judge or Justice of the Peace, or competent officer to whom this may come, he not knowing of any lawful impediments thereto, is hereby authorized and empowered to solemnize the rites of Matrimony between:

GROOM 1-011		AND	BRIDE 1-080	
1. Full Name	Ronald Eugene Kulm		9. Full Name	Kathleen Ila Reay
2. Address:	Boise (City) Ada (County) Idaho (State) 13		10. Address	Garden Valley (City) Boise (County) Idaho (State) 13
3. Age 24	4. Color or Race W	5. Single X 6. Widowed 7. Divorced	11. Age 21	12. Color or Race W 13. Single X 14. Widowed 15. Divorced
8. Birthplace: City	Jerome State Idaho		16. Maiden Name if previously married	—
			17. Birthplace: City	Boise State Idaho

And to certify the same to said parties, or either of them under his hand and seal, in his ministerial or official capacity, and thereupon he is required to deliver this copy to the parties so married.

IN TESTIMONY WHEREOF, I have hereunto set my hand and affixed my official seal, at Moscow, Latah County, Idaho, this 4th day of February, A. D. 1966.

M. K. CLINE
Recorder
Hazel Tunnicliff
Deputy

Marriage Certificate

I, Leonard H. Frank, a Justice of the Peace residing at Moscow, in the county of Latah in the State of Idaho do certify that, in accordance with the authority on me conferred by the above license, I did on this 4 day of February in the year A. D. 1966 at Moscow in the County of Latah, in the State of Idaho, solemnize the rites of matrimony between Ronald E. Kulm of Boise in the County of Ada, of the State of Idaho and Kathleen I. Reay of Garden Valley, in the County of Boise of the State of Idaho, in the presence of Judith Walker and Richard Marshall

WITNESS My Hand at the County aforesaid, this 4 day of February, A. D. 1966

In the presence of:
Richard Marshall
and Judith Walker

Leonard H. Frank

Date received by County Recorder ; Signature ; Recorded County Recorder; Book , Page ; Date Received by State Registrar FEB 15 1966

(Use typewriter and/or black ink)

Officiant should send this copy back to the County Recorder immediately.

DH 61-027

282611

INDEXED

Marriage License
and Certificate

Ronald Eugene Kulm
and
Kathleen Ila Reay

State of Idaho } ss
County of Latah }

I certify that this instrument was filed on the 7 day of Feb. 1966 at 9:45 o'clock A. M. Request of Seward H. French recorded in vol. 19 of Marriages at page 317

M. K. CLINE
County Recorder

By Hazel Tunnicliff
Deputy

Fee $ ✓

m/ State Board of Health
Boise, Idaho

BOOK 19 PAGE 316 232610

Department of Health
Bureau of Vital Statistics
Boise, Idaho

STATE OF IDAHO

State File No. 1510
County File No.

(Use typewriter and/or black ink)

County of Latah 29

Marriage License

KNOW ALL MEN BY THIS CERTIFICATE: That any regularly ordained minister of the Gospel, authorized by the rites and usages of the church or denomination of Christians, Hebrews, or religious body of which he may be a member, or any judge or Justice of the Peace, or competent officer to whom this may come, he not knowing of any lawful impediments thereto, is hereby authorized and empowered to solemnize the rites of Matrimony between:

GROOM		AND	BRIDE	
1. Full Name	Kenneth Ray Eads 1-29		9. Full Name	Inge Michele Gray 1-29
2. Address:	Moscow (City) Latah (County) Idaho (State)		10. Address	Moscow (City) Latah (County) Idaho (State)
3. Age 21	4. Color or Race W	5. Single X 6. Widowed 7. Divorced	11. Age 21	12. Color or Race W 13. Single X 14. Widowed 15. Divorced
8. Birthplace: City	Caldwell State Idaho		16. Maiden Name if previously married	--
			17. Birthplace: City	Pirnau State Germany

And to certify the same to said parties, or either of them under his hand and seal, in his ministerial or official capacity, and thereupon he is required to deliver this copy to the parties so married.

IN TESTIMONY WHEREOF, I have hereunto set my hand and affixed my official seal, at Moscow, Latah County, Idaho, this 4th day of February, A. D. 1966.

M. K. CLINE
Recorder

Hazel Tennicliff
Deputy

Marriage Certificate

I, C.L. Woodward, a Probate Judge residing at Moscow, in the county of Latah in the State of Idaho do certify that, in accordance with the authority on me conferred by the above license, I did on this 5th day of February, in the year A. D. 1966 at Moscow in the County of Latah, solemnize the rites of matrimony between Kenneth Ray Eads 1-29 of Moscow in the County of Latah in the State of Idaho and Inge Michele Gray of Moscow in the County of Latah of the State of Idaho, in the presence of Charles M. Peters and Di Anne Peters

WITNESS My Hand at the County aforesaid, this 5th day of February, A. D. 1966

In the presence of:
Marilyn N. Peters
and Di Anne Peters

C.L. Woodward

Date received by County Recorder ____; Signature ____ Recorded County Recorder; Book ____, Page ____; Date Received by State Registrar FEB 15 1966

Officiant should send this copy back to the County Recorder immediately.

DH 61-027

233261

INDEXED

Marriage License and Certificate

Kenneth Ray Eads
and
Inge Michele Gray

State of Idaho }
County of Latah } ss

I certify that this instrument was filed on the 7 day of Feb. 1966 at 9:27 o'clock A M. Request of C. L. Woodward recorded in vol. 19 of Marriages at page 316

M. K. CLINE
County Recorder

By Hazel Tennicliff
Deputy

Fee $ ✓

w/State Board of Health
Boise, Idaho

(Use typewriter and/or black ink)

Officiant should send this copy back to the County Recorder immediately.

332684 BOOK 19 PAGE 329

Department of Health
Bureau of Vital Statistics
Boise, Idaho

STATE OF IDAHO

State File No. 1511
County File No.

County of Latah 39

Marriage License

KNOW ALL MEN BY THIS CERTIFICATE: That any regularly ordained minister of the Gospel, authorized by the rites and usages of the church or denomination of Christians, Hebrews, or religious body of which he may be a member, or any judge or Justice of the Peace, or competent officer to whom this may come, he not knowing of any lawful impediments thereto, is hereby authorized and empowered to solemnize the rites of Matrimony between:

GROOM		AND	BRIDE	
1. Full Name	Orin L. Funk 2-555		9. Full Name	Shirley R. Eckert 2-555
2. Address:	Redmond (City) King (County) Washington (State) 48		10. Address	Bellevue (City) King (County) Washington (State) 48
3. Age 25	4. Color or Race W	5. Single X 6. Widowed 7. Divorced	11. Age 19	12. Color or Race W 13. Single X 14. Widowed 15. Divorced
8. Birthplace: City	Kirkland State Wash.		16. Maiden Name if previously married	--
			17. Birthplace: City	Seattle State Wash.

And to certify the same to said parties, or either of them under his hand and seal, in his ministerial or official capacity, and thereupon he is required to deliver this copy to the parties so married.

IN TESTIMONY WHEREOF, I have hereunto set my hand and affixed my official seal, at Moscow, Latah County, Idaho, this 4th day of February, A. D. 1966.

M. K. CLINE
Recorder

Hazel Jamieson
Deputy

Marriage Certificate

I, Dr Victoria Carbury, a Minister residing at Coeur D'Alene, in the county of Kootenai in the State of Idaho do certify that, in accordance with the authority on me conferred by the above license, I did on this 5th day of February, in the year A. D. 1966 at Coeur D'Alene in the County of Kootenai 281, in the State of Idaho, solemnize the rites of matrimony between Orin L. Funk of Redmond in the County of King, of the State of Washington and Shirley R. Eckert of Bellevue, in the County of King of the State of Washington, in the presence of Alan J. Sjolander and Sue Eckart

WITNESS My Hand at the County aforesaid, this 5th day of February, A. D. 19 66

In the presence of:

Alan N. Sjolander

and Sue A. Eckart

Rev Dr Victoria Carbury DD PhD ThM OL

Date received by County Recorder ....; Signature .... County Recorder; Recorded Book ...., Page ....; Date Received by State Registrar FEB 22 1966

DH 61-027

282684

INDEXED

Marriage License and Certificate

Orin L. Funk

and

Shirley R. Eckert

State of Idaho } ss
County of Latah }

I certify that this instrument was filed on the 15 day of Feb. 19 66 at 9:00 o'clock a. M. Request of Dr. Victoria Carbury recorded in vol. 19 of Marriages at page 329

M. K. CLINE
County Recorder

By Hazel Tennicliff
Deputy

Fee $ ✓

M/ State Board of Health
Boise, Idaho

MAIL

BOOK 19 PAGE 318 28625

Department of Health
Bureau of Vital Statistics
Boise, Idaho

STATE OF IDAHO

State File No. 1512
County File No.

(Use typewriter and/or black ink)

County of Latah 29

Marriage License

KNOW ALL MEN BY THIS CERTIFICATE: That any regularly ordained minister of the Gospel, authorized by the rites and usages of the church or denomination of Christians, Hebrews, or religious body of which he may be a member, or any judge or Justice of the Peace, or competent officer to whom this may come, he not knowing of any lawful impediments thereto, is hereby authorized and empowered to solemnize the rites of Matrimony between:

GROOM		AND	BRIDE	
1. Full Name	James P. Petersen		9. Full Name	Linda Kay Schultz
2. Address:	Moscow (City) Latah (County) Idaho (State)		10. Address	Moscow (City) Latah (County) Idaho (State)
3. Age	19		11. Age	17
4. Color or Race	W		12. Color or Race	W
5. Single	X		13. Single	X
6. Widowed			14. Widowed	
7. Divorced			15. Divorced	
8. Birthplace: City	Moscow		16. Maiden Name if previously married	--
State	Idaho		17. Birthplace: City	Moscow
			State	Idaho

And to certify the same to said parties, or either of them under his hand and seal, in his ministerial or official capacity, and thereupon he is required to deliver this copy to the parties so married.

IN TESTIMONY WHEREOF, I have hereunto set my hand and affixed my official seal, at Moscow, Latah County, Idaho, this 4th day of February, A. D. 1966.

M. K. CLINE
Recorder

Hazel Tunnicliff
Deputy

Marriage Certificate

I, Richard A. Landy, a minister of the United Presbyterian Church residing at Moscow, in the county of Latah in the State of Idaho do certify that, in accordance with the authority on me conferred by the above license, I did on this 5th day of February, in the year A. D. 1966 at Moscow in the County of Latah 29, in the State of Idaho, solemnize the rites of matrimony between James P. Petersen of Moscow in the County of Latah, of the State of Idaho and Linda Kay Schultz of Moscow, in the County of Latah of the State of Idaho, in the presence of Glen Westberg and Sherry Carter

WITNESS My Hand at the County aforesaid, this 5th day of February, A. D. 1966

In the presence of:
Miss Sherry Carter
and Glen Westberg

Richard A. Landy

Date received by County Recorder ....; Signature .... County Recorder; Recorded Book ...., Page ....; Date Received by State Registrar FEB 15 1966

Officiant should send this copy back to the County Recorder immediately.

DH 61-027

282825 INDEXED

Marriage License
and Certificate

James P. Petersen
and
Linda Kay Schultz

State of Idaho } ss
County of Latah }

I certify that this instrument was filed on the 8 day of Feb. 19 66 at 9 o'clock a. M. Request of Richard A. Leonard recorded in vol. 19 of Marriages at page 318

M. K. CLINE
County Recorder

By Hazel Tennicliff
Deputy

Fee $ -0-

M/ State Board of Health
Boise, Idaho

MAIL

232641 BOOK 19 PAGE 321

1513

Department of Health
Bureau of Vital Statistics
Boise, Idaho

STATE OF IDAHO

State File No.
County File No.

(Use typewriter and/or black ink)

County of Latah 29

Marriage License

KNOW ALL MEN BY THIS CERTIFICATE: That any regularly ordained minister of the Gospel, authorized by the rites and usages of the church or denomination of Christians, Hebrews, or religious body of which he may be a member, or any judge or Justice of the Peace, or competent officer to whom this may come, he not knowing of any lawful impediments thereto, is hereby authorized and empowered to solemnize the rites of Matrimony between:

GROOM		AND	BRIDE	
1. Full Name	Timm Russell Adams 1-340		9. Full Name	Barbara Ruth Flood 13
2. Address:	Paul (City) Minidoka (County) Idaho (State) 13		10. Address	Rupert (City) Minidoka (County) Idaho (State)
3. Age 20	4. Color or Race W	5. Single X 6. Widowed 7. Divorced	11. Age 20	12. Color or Race W 13. Single X 14. Widowed 15. Divorced
8. Birthplace: City	Bloomington State Illinois		16. Maiden Name if previously married	
			17. Birthplace: City	Boston State Mass.

And to certify the same to said parties, or either of them under his hand and seal, in his ministerial or official capacity, and thereupon he is required to deliver this copy to the parties so married.

IN TESTIMONY WHEREOF, I have hereunto set my hand and affixed my official seal, at Moscow, Latah County, Idaho, this 1 day of February, A. D. 1966.

M. K. Cline
Recorder

Mabel Thoreson
Deputy

Marriage Certificate

I, Rev. Andrew J. Schumacher, a Catholic Priest residing at Moscow, in the county of Latah in the State of Idaho do certify that, in accordance with the authority on me conferred by the above license, I did on this 5 day of February, in the year A. D. 1966 at Moscow in the County of Latah 29, in the State of Idaho, solemnize the rites of matrimony between Timm R. Adams of Paul in the County of Minidoka of the State of Idaho and Barbara Flood of Rupert, in the County of Minidoka of the State of Idaho, in the presence of John D. Mutch and Karleen Wilson

WITNESS My Hand at the County aforesaid, this 5 day of February, A. D. 1966

In the presence of:

Karleen Wilson

and John D. Mutch

Rev. Andrew J Schumacher

Date received by County Recorder; Signature; Recorded County Recorder; Book, Page; Date Received by State Registrar FEB 22 1966

Officiant should send this copy back to the County Recorder immediately.

DH 61-027

INDEXED

Marriage License and Certificate

Timm Russell Adams

and

Barbara Ruth Flood

State of Idaho }
County of Latah } ss

I certify that this instrument was filed on the 9 day of Feb. 1966 at 9 o'clock a. M. Request of Rev. Andrew J. Schumacher recorded in vol. 19 of Marriages at page 321

M. K. CLINE

County Recorder

By Hazel Tunnicliff

Deputy

Fee $ ____

m/ State Board of Health
Boise, Idaho

MAIL

222698 BOOK 19 PAGE 333

Department of Health
Bureau of Vital Statistics
Boise, Idaho

STATE OF IDAHO

State File No. 1514
County File No.

(Use typewriter and/or black ink)

County of Latah 39

Marriage License

KNOW ALL MEN BY THIS CERTIFICATE: That any regularly ordained minister of the Gospel, authorized by the rites and usages of the church or denomination of Christians, Hebrews, or religious body of which he may be a member, or any judge or Justice of the Peace, or competent officer to whom this may come, he not knowing of any lawful impediments thereto, is hereby authorized and empowered to solemnize the rites of Matrimony between:

GROOM		BRIDE	
1. Full Name	Klaus Günther Sonnenberg	9. Full Name	Barbara Mae Razdoroff
2. Address: City	Moscow	10. Address: City	Moscow
County	Latah	County	Latah
State	Idaho	State	Idaho
3. Age	20	11. Age	19
4. Color or Race	W	12. Color or Race	W
5. Single	X	13. Single	X
6. Widowed		14. Widowed	
7. Divorced		15. Divorced	
8. Birthplace: City	Schoningen	16. Maiden Name if previously married	--
State	Germany	17. Birthplace: City	American Falls
		State	Idaho

And to certify the same to said parties, or either of them under his hand and seal, in his ministerial or official capacity, and thereupon he is required to deliver this copy to the parties so married.

IN TESTIMONY WHEREOF, I have hereunto set my hand and affixed my official seal, at Moscow, Latah County, Idaho, this 31st day of January, A. D. 1966.

M. K. CLINE
Recorder

Hazel Tunnicliff
Deputy

Marriage Certificate

I, Rev. Peter C Peterson, a Ga. Ordained Minister residing at American Falls, in the county of Power in the State of Idaho do certify that, in accordance with the authority on me conferred by the above license, I did on this 5 day of February, in the year A. D. 1966 at American Falls in the County of Power 390, in the State of Idaho, solemnize the rites of matrimony between Klaus Sonnenberg of Moscow in the County of Latah, of the State of Idaho and Barbara Razdorff of Moscow, in the County of Latah of the State of Idaho, in the presence of Joyce Baker and Mary Carter

WITNESS My Hand at the County aforesaid, this 5 day of February, A. D. 1966

In the presence of:
Joyce Baker
and Mary Carter

Rev. Peter C Peterson

Date received by County Recorder ....; Signature .... County Recorder; Recorded Book ...., Page ....; Date Received by State Registrar FEB 28 1966

Officiant should send this copy back to the County Recorder immediately.

DH 61-027

2R3655

INDEXED

Marriage License and Certificate

Klaus Günther Sonnenberg

and

Barbara Mae Rozdoroff

State of Idaho }
County of Latah } ss

I certify that this instrument was filed on the 16 day of Feb. 19 66 at 9 o'clock a. M. Request of Rev. Peter C. Petersen recorded in vol. 19 of Marriages at page 333

M. K. CLINE
County Recorder

By Hazel Tennicliff
Deputy

Fee $ ✓

m/ State Board of Health
Boise, Idaho

MAIL

BOOK 19 PAGE 314 232608

Department of Health
Bureau of Vital Statistics
Boise, Idaho

STATE OF IDAHO

State File No. 1515
County File No.

(Use typewriter and/or black ink)

County of Latah 29

Marriage License

KNOW ALL MEN BY THIS CERTIFICATE: That any regularly ordained minister of the Gospel, authorized by the rites and usages of the church or denomination of Christians, Hebrews, or religious body of which he may be a member, or any judge or Justice of the Peace, or competent officer to whom this may come, he not knowing of any lawful impediments thereto, is hereby authorized and empowered to solemnize the rites of Matrimony between:

GROOM		AND	BRIDE	
1. Full Name	Craig Robert MacPhee 1-29		9. Full Name	Kathleen McCown Cann 1-29
2. Address:	Moscow (City) Latah (County) Idaho (State) 13		10. Address	Moscow (City) Latah (County) Idaho (State) 13
3. Age	21		11. Age	20
4. Color or Race	W		12. Color or Race	W
5. Single	X		13. Single	
6. Widowed			14. Widowed	
7. Divorced			15. Divorced	X
8. Birthplace: City	Annapolis Royal, State Nova Scotia, Canada 2		16. Maiden Name if previously married	McCown
			17. Birthplace: City	Moscow State Idaho

And to certify the same to said parties, or either of them under his hand and seal, in his ministerial or official capacity, and thereupon he is required to deliver this copy to the parties so married.

IN TESTIMONY WHEREOF, I have hereunto set my hand and affixed my official seal, at Moscow, Latah County, Idaho, this 4th day of February, A. D. 1966.

M. K. CLINE
Recorder

Hazel Jennicliff
Deputy

Marriage Certificate

I, Donald R. Yates, a Minister of the Gospel residing at Moscow, in the county of Latah in the State of Idaho do certify that, in accordance with the authority on me conferred by the above license, I did on this fifth day of February, in the year A. D. 1966 at Moscow in the County of Latah 29, in the State of Idaho, solemnize the rites of matrimony between Craig Robert MacPhee of Moscow in the County of Latah, of the State of Idaho and Kathleen McCown Cann of Moscow, in the County of Latah of the State of Idaho, in the presence of Paul L. Westberg and Janice R. Peterson

WITNESS My Hand at the County aforesaid, this fifth day of February, A. D. 1966

In the presence of:

x Paul L. Westberg

and x Janice R. Peterson

Donald R Yates

Officiant should send this copy back to the County Recorder immediately.

Date received by County Recorder ; Signature ; Recorded County Recorder; Book , Page ; Date Received by State Registrar FEB 15 1966

DH 61-027

INDEXED

Marriage License and Certificate

Craig Robert MacPhee

and

Kathleen McCown Cann

State of Idaho }
County of Latah } ss

I certify that this instrument was filed on the 7 day of Feb. 19 66 at 9 o'clock A. M. Request of Robert R. Yates recorded in vol. 19 of Marriages at page 314

M. K. CLINE
County Recorder

By Hazel Winnicliff
Deputy

Fee $ ✓

M/ State Board of Health
Boise, Idaho

MAIL

BOOK 19 PAGE 320 232640

Department of Health
Bureau of Vital Statistics
Boise, Idaho

STATE OF IDAHO

State File No. 1516
County File No.

County of Latah 29

Marriage License

KNOW ALL MEN BY THIS CERTIFICATE: That any regularly ordained minister of the Gospel, authorized by the rites and usages of the church or denomination of Christians, Hebrews, or religious body of which he may be a member, or any judge or Justice of the Peace, or competent officer to whom this may come, he not knowing of any lawful impediments thereto, is hereby authorized and empowered to solemnize the rites of Matrimony between:

GROOM 2-555 AND BRIDE 2-555

1. Full Name Charles W. Underwood 48
2. Address: Pullman (City) Whitman (County) Washington (State)
3. Age 20 4. Color or Race W 5. Single X 6. Widowed 7. Divorced
8. Birthplace: City Yakima State Wash.

9. Full Name Marcia Silvers 48
10. Address Pullman (City) Whitman (County) Washington (State)
11. Age 18 12. Color or Race W 13. Single X 14. Widowed 15. Divorced
16. Maiden Name if previously married --
17. Birthplace: City Yakima State Wash.

And to certify the same to said parties, or either of them under his hand and seal, in his ministerial or official capacity, and thereupon he is required to deliver this copy to the parties so married.

IN TESTIMONY WHEREOF, I have hereunto set my hand and affixed my official seal, at Moscow, Latah County, Idaho, this 7th day of February, A. D. 1966.

M. K. CLINE
Recorder

Hazel Tunnicliff
Deputy

Marriage Certificate

I, S. Reynolds Smith Jr., a Methodist Minister residing at Moscow, in the county of Latah in the State of Idaho do certify that, in accordance with the authority on me conferred by the above license, I did on this 7th day of February, in the year A. D. 1966 at Moscow in the County of Latah 29 in the State of Idaho, solemnize the rites of matrimony between Charles William Underwood of Pullman in the County of Whitman, of the State of Washington and Marcia Susan Silvers of Pullman, in the County of Whitman of the State of Washington, in the presence of Richard J. Reed and Mikal Underwood

WITNESS My Hand at the County aforesaid, this 7th day of February, A. D. 1966

In the presence of:
Richard J. Reed
and Mikal Underwood

S. Reynolds Smith Jr.

Date received by County Recorder; Signature County Recorder; Recorded Book, Page; Date Received by State Registrar FEB 22 1966

DH 61-027

(Use typewriter and/or black ink)

Officiant should send this copy back to the County Recorder immediately.

232640

INDEXED

Marriage License
and Certificate

Charles W. Underwood
and
Marcia Silvers

State of Idaho }
County of Latah } ss

I certify that this instrument was filed on the 9 day of Feb. 1966 at 9 o'clock A. M. Request of S. Raynor Smith, Jr. recorded in vol. 19 of Marriages at page 320

M. K. CLINE
County Recorder

By Hazel Tunnicliff
Deputy

Fee $ ✓

m/ State Board of Health
Boise, Idaho

MAIL MAP

232653 BOOK 19 PAGE 323

Department of Health
Bureau of Vital Statistics
Boise, Idaho

STATE OF IDAHO

State File No. 1517
County File No.

(Use typewriter and/or black ink)

County of Latah 29

Marriage License

KNOW ALL MEN BY THIS CERTIFICATE: That any regularly ordained minister of the Gospel, authorized by the rites and usages of the church or denomination of Christians, Hebrews, or religious body of which he may be a member, or any judge or Justice of the Peace, or competent officer to whom this may come, he not knowing of any lawful impediments thereto, is hereby authorized and empowered to solemnize the rites of Matrimony between:

GROOM		AND	BRIDE	
1. Full Name	Paul Frederick Lande 1-29		9. Full Name	Susan Dorothea Decker 1-29
2. Address:	Moscow (City) Latah (County) Idaho (State) 13		10. Address	Moscow (City) Latah (County) Idaho (State) 13
3. Age	18		11. Age	17
4. Color or Race	W		12. Color or Race	W
5. Single	X		13. Single	X
6. Widowed			14. Widowed	--
7. Divorced			15. Divorced	
8. Birthplace: City	Moscow		16. Maiden Name if previously married	
State	Idaho		17. Birthplace: City	Spokane
			State	Wash.

And to certify the same to said parties, or either of them under his hand and seal, in his ministerial or official capacity, and thereupon he is required to deliver this copy to the parties so married.

IN TESTIMONY WHEREOF, I have hereunto set my hand and affixed my official seal, at Moscow, Latah County, Idaho, this 7th day of February, A. D. 1966.

M. K. CLINE
Recorder

Hazel Tunnicliff
Deputy

Marriage Certificate

I, Richard A. Lundy, a minister of the United Presbyterian Church residing at Moscow, in the county of Latah in the State of Idaho do certify that, in accordance with the authority on me conferred by the above license, I did on this 8th day of February, in the year A. D. 1966 at Moscow in the County of Latah 29 1, in the State of Idaho, solemnize the rites of matrimony between Paul Frederick Lande of Moscow in the County of Latah, of the State of Idaho and Susan Dorothea Decker of Moscow, in the County of Latah of the State of Idaho, in the presence of Donald A. Gustafson and Jack Lande

WITNESS My Hand at the County aforesaid, this 8th day of February, A. D. 1966

In the presence of:

Richard A. Lundy

D. A. Gustafson and

Date received by County Recorder; Signature

Recorded County Recorder; Book, Page; Date Received by State Registrar FEB 22 1966

Officiant should send this copy back to the County Recorder immediately.

DH 61-027

FEB 16 2005

INDEXED

Marriage License and Certificate

Paul Frederick Lande

and

Susan Dorothea Decker

State of Idaho
County of Latah } ss

I certify that this instrument was filed on the 10 day of Feb. 1966 at 9 o'clock A. M. Request of Richard A. Lundy recorded in vol. 19 of Marriages at page 223

M. K. CLINE
County Recorder

By Hazel Tennicliff
Deputy

Fee $ ✓

m/ State Board of Health
Boise, Idaho

MAIL

BOOK 19 PAGE 322 232652

Department of Health
Bureau of Vital Statistics
Boise, Idaho

STATE OF IDAHO

State File No. 1518
County File No.

County of Latah 29

Marriage License

KNOW ALL MEN BY THIS CERTIFICATE: That any regularly ordained minister of the Gospel, authorized by the rites and usages of the church or denomination of Christians, Hebrews, or religious body of which he may be a member, or any judge or Justice of the Peace, or competent officer to whom this may come, he not knowing of any lawful impediments thereto, is hereby authorized and empowered to solemnize the rites of Matrimony between:

GROOM 1-291 AND BRIDE 1-291

1. Full Name Craig Marden Stirnweis
2. Address: Moscow (City) Latah (County) Idaho (State) 13
3. Age 19 4. Color or Race W 5. Single 6. Widowed 7. Divorced
8. Birthplace: City McMinville State Oregon

9. Full Name Suzanne Powell
10. Address Moscow (City) Latah (County) Idaho (State) 13
11. Age 18 12. Color or Race W 13. Single X 14. Widowed 15. Divorced
16. Maiden Name if previously married --
17. Birthplace: City Boise State Idaho

And to certify the same to said parties, or either of them under his hand and seal, in his ministerial or official capacity, and thereupon he is required to deliver this copy to the parties so married.

IN TESTIMONY WHEREOF, I have hereunto set my hand and affixed my official seal, at Moscow, Latah County, Idaho, this 8th day of February, A. D. 19 66.

M. K. CLINE
Recorder

Hazel Tunnicliff
Deputy

Marriage Certificate 2

I, Seward H. Freund, a Justice of the Peace residing at Moscow, in the county of Latah in the State of Idaho do certify that, in accordance with the authority on me conferred by the above license, I did on this 8 day of February, in the year A. D. 19 66 at Moscow in the County of Latah 291, in the State of Idaho, solemnize the rites of matrimony between Craig Marden Stirnweis of Moscow in the County of Latah, of the State of Idaho and Suzanne Powell of Moscow, in the County of Latah of the State of, in the presence of Mike Siltzow and Susan Forney.

WITNESS My Hand at the County aforesaid, this 8 day of February, A. D. 19 66

In the presence of:
Susan Forney
and Michael Siltzow

Seward H. Freund

Date received by County Recorder; Signature County Recorder; Recorded Book, Page; Date Received by State Registrar FEB 22 1966

DH 61-027

(Use typewriter and/or black ink)

Officiant should send this copy back to the County Recorder immediately.

232652

INDEXED

Marriage License and Certificate

Craig Marden Steinweis

and

Suzanne Powell

State of Idaho } ss
County of Latah }

I certify that this instrument was filed on the 10 day of Feb. 1966 at 9 o'clock A. M. Request of Seward H. French recorded in vol. 19 of Marriages at page 322

M. K. CLINE
County Recorder

By Hazel Sunnicliff
Deputy

Fee $ ✓

M/State Board of Health
Boise, Idaho

MAIL

232628 BOOK 19 PAGE 319

(Use typewriter and/or black ink)

Officiant should send this copy back to the County Recorder immediately.

Department of Health
Bureau of Vital Statistics
Boise, Idaho

STATE OF IDAHO

State File No. 1519
County File No.

County of Latah 29

Marriage License

KNOW ALL MEN BY THIS CERTIFICATE: That any regularly ordained minister of the Gospel, authorized by the rites and usages of the church or denomination of Christians, Hebrews, or religious body of which he may be a member, or any judge or Justice of the Peace, or competent officer to whom this may come, he not knowing of any lawful impediments thereto, is hereby authorized and empowered to solemnize the rites of Matrimony between:

GROOM		AND	BRIDE	
1. Full Name	Richard C. Weiler 2-555		9. Full Name	Linda L. Ingham 2-555
2. Address: City	Seattle		10. Address City	Seattle
County	King		County	King
State	Wash. 48		State	Wash. 48
3. Age 30 4. Color or Race W 5. Single 6. Widowed 7. Divorced X			11. Age 24 12. Color or Race W 13. Single X 14. Widowed 15. Divorced	
8. Birthplace: City	St. Louis		16. Maiden Name if previously married	
State	Mo.		17. Birthplace: City	Puyallup
			State	Wash.

And to certify the same to said parties, or either of them under his hand and seal, in his ministerial or official capacity, and thereupon he is required to deliver this copy to the parties so married.

IN TESTIMONY WHEREOF, I have hereunto set my hand and affixed my official seal, at Moscow, Latah County, Idaho, this 8 day of February A. D. 19 66.

M. K. Cline
Recorder

Mabel Thoreson
Deputy

Marriage Certificate

I, C.L.Woodward, a Probate Judge residing at Moscow, in the county of Latah in the State of Idaho do certify that, in accordance with the authority on me conferred by the above license, I did on this 8th day of February, in the year A. D. 1966 at Moscow in the County of Latah 3-91, in the State of Idaho, solemnize the rites of matrimony between Richard C. Weiler of Seattle in the County of King, of the State of Washington and Linda L. Ingham of Seattle in the County of King of the State of Washington, in the presence of Richard R. Melhart and Susan R. Melhart

WITNESS My Hand at the County aforesaid, this 8th day of February, A. D. 1966

In the presence of:
Richard R. Melhart
and Susan R. Melhart

C.L. Woodward

Date received by County Recorder ; Signature ; County Recorder; Book , Page ; Date Received FEB 22 1966 by State Registrar

DH 61-027

282628

INDEXED

Marriage License and Certificate

Richard C. Weiler
and
Linda L. Ingham

State of Idaho
County of Latah } ss

I certify that this instrument was filed on the 8 day of Feb. 19 66 at 4:05 o'clock P. M. Request of C. L. Woodward recorded in vol. 19 of Marriages at page 319

M. K. CLINE
County Recorder

By Hazel Tennicliff
Deputy

Fee $ ✓

M/ State Board of Health
Boise, Idaho

BOOK 19 PAGE 326 232675

Department of Health
Bureau of Vital Statistics
Boise, Idaho

STATE OF IDAHO

State File No. 1520
County File No.

County of Latah 29

Marriage License

KNOW ALL MEN BY THIS CERTIFICATE: That any regularly ordained minister of the Gospel, authorized by the rites and usages of the church or denomination of Christians, Hebrews, or religious body of which he may be a member, or any judge or Justice of the Peace, or competent officer to whom this may come, he not knowing of any lawful impediments thereto, is hereby authorized and empowered to solemnize the rites of Matrimony between:

GROOM		AND	BRIDE	
1. Full Name	Charles Henry Dibble		9. Full Name	Bonnie Elizabeth Matthew
2. Address:	Lewiston (City) NezPerce (County) Idaho (State)		10. Address	Auburn (City) King (County) Wash. (State)
3. Age 27	4. Color or Race W	5. Single X 6. Widowed 7. Divorced	11. Age 19	12. Color or Race W 13. Single X 14. Widowed 15. Divorced
8. Birthplace: City	Hutchinson State Kansas		16. Maiden Name if previously married	
			17. Birthplace: City	Seattle State Wash.

And to certify the same to said parties, or either of them under his hand and seal, in his ministerial or official capacity, and thereupon he is required to deliver this copy to the parties so married.

IN TESTIMONY WHEREOF, I have hereunto set my hand and affixed my official seal, at Moscow, Latah County, Idaho, this 10 day of February, A. D. 1966.

M. K. Cline
Recorder

Mabel Thoreson
Deputy

Marriage Certificate

I, Donald G. Gurney, a Minister of the Gospel residing at Moscow, in the county of Latah in the State of Idaho do certify that, in accordance with the authority on me conferred by the above license, I did on this 10th day of February, in the year A. D. 1966 at Moscow in the County of Latah 29, in the State of Idaho, solemnize the rites of matrimony between Charles Henry Dibble of Lewiston in the County of NezPerce, of the State of Idaho and Bonnie Elizabeth Matthew of Auburn, in the County of King of the State of Washington, in the presence of Gene Bolin and Don Hadley

WITNESS My Hand at the County aforesaid, this 10th day of February, A. D. 1966

In the presence of:

Gene Bolin
and Don Hadley

Donald G. Gurney

Date received by County Recorder ...; Signature ... County Recorder; Recorded Book ..., Page ...; Date Received FEB 22 1966 by State Registrar ...

DH 61-027

(Use typewriter and/or black ink)

Officiant should send this copy back to the County Recorder immediately.

282675

INDEXED

Marriage License and Certificate

Charles Henry Debble

and

Bonnie Elizabeth Matthew

State of Idaho }
County of Latah } ss

I certify that this instrument was filed on the 14 day of Feb. 19 66 at 9 o'clock a. M. Request of Donald D. Gurney recorded in vol. 19 of Marriages at page 326

M. K. CLINE
County Recorder

By Hazel Tennicliff
Deputy

Fee $ ✓

M/ State Board of Health
Boise, Idaho

MAIL

232668 BOOK 19 PAGE 325

1521

Department of Health
Bureau of Vital Statistics
Boise, Idaho

STATE OF IDAHO

State File No.
County File No.

County of LATAH 29

Marriage License

KNOW ALL MEN BY THIS CERTIFICATE: That any regularly ordained minister of the Gospel, authorized by the rites and usages of the church or denomination of Christians, Hebrews, or religious body of which he may be a member, or any judge or Justice of the Peace, or competent officer to whom this may come, he not knowing of any lawful impediments thereto, is hereby authorized and empowered to solemnize the rites of Matrimony between:

GROOM		AND	BRIDE	
1. Full Name	HERMAN EITING 2-555		9. Full Name	EVELYN NELSON 2-555
2. Address: City / County / State	CLARKSTON ASOTIN WASH. 48		10. Address City / County / State	CLARKSTON ASOTIN WASH. 48
3. Age 58 4. Color or Race W 5. Single 6. Widowed 7. Divorced D			11. Age 56 12. Color or Race 13. Single 14. Widowed W 15. Divorced	
8. Birthplace: City State	GERMANY		16. Maiden Name if previously married	EVELYN NELSON
			17. Birthplace: City State	GREELEY COLO.

And to certify the same to said parties, or either of them under his hand and seal, in his ministerial or official capacity, and thereupon he is required to deliver this copy to the parties so married.

IN TESTIMONY WHEREOF, I have hereunto set my hand and affixed my official seal, at MOSCOW, LATAH County, Idaho, this 11 day of FEBRUARY, A. D. 19 66.

M. K. Lemen
Recorder

Deputy

Marriage Certificate

I, # C.L.Woodward, a Probate Judge residing at Moscow, in the county of Latah in the State of Idaho do certify that, in accordance with the authority on me conferred by the above license, I did on this 11th day of February, in the year A. D. 1966 at Moscow in the County of Latah 29, in the State of Idaho, solemnize the rites of matrimony between Herman Eiting of Clarkston in the County of Asotin of the State of Washington and Evelyn Nelson of Clarkston, in the County of Asotin of the State of Washington, in the presence of Nava Miranda and Earl Lomen

WITNESS My Hand at the County aforesaid, this 11th day of February, A. D. 19 66

In the presence of:

Nava Miranda

and Earl Lomen

C. L. Woodward

Date received by County Recorder; Signature; Recorded County Recorder; Book, Page; Date Received by State Registrar FEB 22 1966

DH 61-027

(Use typewriter and/or black ink)

Officiant should send this copy back to the County Recorder immediately.

INDEXED

Marriage License
and Certificate

Herman Eiting
and
Evelyn Nelson

State of Idaho }
County of Latah } ss

I certify that this instrument was filed on the 11 day of Feb. 19 66 at 4:00 o'clock P. M. Request of C. L. Woodward recorded in vol. 19 of Marriages at page 325

M. K. CLINE
County Recorder

By Hazel Tennicliff
Deputy

Fee $ ~~[redacted]~~

M/ State Board of Health
Boise, Idaho

BOOK 19 PAGE 334 282713

(Use typewriter and/or black ink)

Officiant should send this copy back to the County Recorder immediately.

Department of Health
Bureau of Vital Statistics
Boise, Idaho

STATE OF IDAHO

State File No. 1522
County File No.

County of Latah 29

Marriage License

KNOW ALL MEN BY THIS CERTIFICATE: That any regularly ordained minister of the Gospel, authorized by the rites and usages of the church or denomination of Christians, Hebrews, or religious body of which he may be a member, or any judge or Justice of the Peace, or competent officer to whom this may come, he not knowing of any lawful impediments thereto, is hereby authorized and empowered to solemnize the rites of Matrimony between:

GROOM		BRIDE	
1. Full Name	Thomas A. Hodgson	9. Full Name	Annette E. Jackett
2. Address: City / County / State	Hamer / Jefferson / Idaho	10. Address: City / County / State	Idaho Falls / Bonneville / Idaho
3. Age	21	11. Age	18
4. Color or Race	W	12. Color or Race	W
5. Single	X	13. Single	X
6. Widowed		14. Widowed	
7. Divorced		15. Divorced	
8. Birthplace: City / State	Spokane / Wash.	16. Maiden Name if previously married	--
		17. Birthplace: City / State	Idaho Falls / Idaho

And to certify the same to said parties, or either of them under his hand and seal, in his ministerial or official capacity, and thereupon he is required to deliver this copy to the parties so married.

IN TESTIMONY WHEREOF, I have hereunto set my hand and affixed my official seal, at Moscow, Latah County, Idaho, this 24th day of January, A. D. 1966.

M. K. CLINE
Recorder

Hazel Tennicliff
Deputy

Marriage Certificate

I, Rev. William P. Carroll, a CATHOLIC PRIEST residing at St. Anthony, in the county of Fremont in the State of Idaho, do certify that, in accordance with the authority on me conferred by the above license, I did on this 12th day of February in the year A. D. 1966 at Mud Lake in the County of Jefferson in the State of Idaho solemnize the rites of matrimony between Thomas A. Hodgson of Hamer in the County of Jefferson of the State of Idaho and Annette E. Jackett of Idaho Falls, in the County of Bonneville of the State of Idaho, in the presence of George Hodgson and Marsha Bernhardt

WITNESS My Hand at the County aforesaid, this 12th day of February, A. D. 1966

In the presence of:
x Marsha K. Bernhardt
and x George K. Hodgson

Rev. William P. Carroll

ST. JOSEPH'S CATHOLIC CHURCH MUD LAKE, IDAHO

Date received by County Recorder ____; Signature ____ County Recorder; Recorded Book ____, Page ____; Date Received by State Registrar FEB 28 1966

DH 61-027

JUL 11 1973

232713

INDEXED

Marriage License & Certificate

—

Thomas A. Hodgson

and

Annette E. Jackett

State of Idaho }
County of Latah } ss

I certify that this instrument was filed on the 18 day of Feb. 1966 at 9:00 o'clock A. M. Request of Rev. Wilbur P. Carroll recorded in vol. 19 of Marriages at page 334

M. K. CLINE

County Recorder

By Maxine Peterson Deputy

Fee $ ~~MAIL~~

m/ State Bd. of Health
Boise, Idaho

BOOK 19 PAGE 330 232685

Department of Health
Bureau of Vital Statistics
Boise, Idaho

STATE OF IDAHO

State File No. 1523
County File No.

County of LATAH 29

Marriage License

KNOW ALL MEN BY THIS CERTIFICATE: That any regularly ordained minister of the Gospel, authorized by the rites and usages of the church or denomination of Christians, Hebrews, or religious body of which he may be a member, or any judge or Justice of the Peace, or competent officer to whom this may come, he not knowing of any lawful impediments thereto, is hereby authorized and empowered to solemnize the rites of Matrimony between:

GROOM AND BRIDE

1. Full Name PATRIC WRIGHT 2-555
2. Address: BELLEVUE (City) KING (County) WASH. (State) 48
3. Age 18 4. Color or Race W 5. Single S 6. Widowed 7. Divorced
8. Birthplace: City SEATTLE State WASH.

9. Full Name PATRICIA VOGEL 2-555
10. Address BELLEVUE (City) KING (County) WASH. (State) 48
11. Age 18 12. Color or Race W 13. Single S 14. Widowed 15. Divorced
16. Maiden Name if previously married ----
17. Birthplace: City DETROIT State MICH.

And to certify the same to said parties, or either of them under his hand and seal, in his ministerial or official capacity, and thereupon he is required to deliver this copy to the parties so married.

IN TESTIMONY WHEREOF, I have hereunto set my hand and affixed my official seal, at MOSCOW, LATAH County, Idaho, this 12 day of FEBRUARY, A. D. 1966.

M. K. Edine
Recorder

Deputy

LATAH COUNTY AUDITOR AND RECORDER IDAHO

Marriage Certificate

I, Seward H. Freund, a Justice of the Peace residing at Moscow, in the county of Latah in the State of Idaho do certify that, in accordance with the authority on me conferred by the above license, I did on this 12 day of February, in the year A. D. 1966 at Moscow in the County of Latah 29, in the State of Idaho, solemnize the rites of matrimony between Patric Wright of Bellevue in the County of King, of the State of Washington and Patricia Vogel of Bellevue, in the County of King of the State of Washington, in the presence of John A. Peacock Jr. and Joan Peacock

WITNESS My Hand at the County aforesaid, this 12 day of Feb., A. D. 1966

In the presence of:

Joan Peacock

and John A. Peacock Jr.

Seward H. Freund

Date received by County Recorder; Signature County Recorder; Recorded Book, Page; Date Received by State Registrar FEB 22 1966

DH 61-027

Officiant should send this copy back to the County Recorder immediately. (Use typewriter and/or black ink)

INDEXED

Marriage License
and Certificate

Patric Wright
and
Patricia Vogel

State of Idaho }
County of Latah } ss

I certify that this instrument was filed on the 15 day of Feb. 1966 at 9:00 o'clock A. M. Request of Seward H. French recorded in vol. 19 of Marriages at page 330

M. K. CLINE
County Recorder

By Hazel Tunnicliff
Deputy

Fee $ ✓

M/ State Board of Health
Boise, Idaho

MAIL

BOOK 19 PAGE 332

232697

Department of Health
Bureau of Vital Statistics
Boise, Idaho

STATE OF IDAHO

State File No. 1524
County File No.

County of Latah 29

Marriage License

KNOW ALL MEN BY THIS CERTIFICATE: That any regularly ordained minister of the Gospel, authorized by the rites and usages of the church or denomination of Christians, Hebrews, or religious body of which he may be a member, or any judge or Justice of the Peace, or competent officer to whom this may come, he not knowing of any lawful impediments thereto, is hereby authorized and empowered to solemnize the rites of Matrimony between:

GROOM 1-250 AND BRIDE 1-290

1. Full Name Philip Allen Wimer
2. Address: Cottonwood (City) Idaho (County) Idaho (State) 13
3. Age 23 4. Color or Race W 5. Single x 6. Widowed 7. Divorced
8. Birthplace: City Cottonwood State Idaho

9. Full Name Marilyn Louise Esser
10. Address: Genesee (City) Latah (County) Idaho (State) 13
11. Age 20 12. Color or Race W 13. Single x 14. Widowed 15. Divorced
16. Maiden Name if previously married
17. Birthplace: City Lewiston State Idaho

And to certify the same to said parties, or either of them under his hand and seal, in his ministerial or official capacity, and thereupon he is required to deliver this copy to the parties so married.

IN TESTIMONY WHEREOF, I have hereunto set my hand and affixed my official seal, at _____, _____ County, Idaho, this 7 day of February, A.D. 1966.

M. K. Cline
Recorder

Mabel Thoreson
Deputy

Marriage Certificate

I, BARTHOLOMEW McCARTHY, a CATHOLIC PRIEST residing at GENESEE, in the county of LATAH in the State of Idaho do certify that, in accordance with the authority on me conferred by the above license, I did on this 12 TH. day of FEBRUARY, in the year A. D. 1966 at GENESEE in the County of LATAH 290, in the State of Idaho, solemnize the rites of matrimony between PHILIP ALLEN WIMER of COTTONWOOD in the County of IDAHO, of the State of IDAHO and MARILYN LOISE ESSER of GENESEE in the County of LATAH of the State of IDAHO, in the presence of JOHN WIMER and JO ANN KASPER

WITNESS My Hand at the County aforesaid, this 12 TH. day of FEBRUARY, A. D. 1966

In the presence of:

John R. Wimer

and Jo Ann Kasper

Date received by County Recorder _____; Signature _____

Recorded County Recorder

Date Received by State Registrar

FEB 28 1966

(REV. BARTHOLOMEW McCARTHY)

DH 61-027

(Use typewriter and/or black ink)

Officiant should send this copy back to the County Recorder immediately.

2832697

INDEXED

Marriage License
and Certificate

Philip Allen Wimer
and
Marilyn Louise Esser

State of Idaho }
County of Latah } ss

I certify that this instrument was filed on the 16 day of Feb. 1966 at 9 o'clock A. M. Request of Barthalomew McCarthy recorded in vol. 19 of Marriages at page 332

M. K. CLINE
County Recorder

By Hazel Tennicliff
Deputy

Fee $ ✓

M/State Board of Health
Boise, Idaho

MAIL

BOOK 19 PAGE 328 232679 4:07

(Use typewriter and/or black ink)

Department of Health
Bureau of Vital Statistics
Boise, Idaho

STATE OF IDAHO

State File No. 1525
County File No.

County of Latah 29

Marriage License

KNOW ALL MEN BY THIS CERTIFICATE: That any regularly ordained minister of the Gospel, authorized by the rites and usages of the church or denomination of Christians, Hebrews, or religious body of which he may be a member, or any judge or Justice of the Peace, or competent officer to whom this may come, he not knowing of any lawful impediments thereto, is hereby authorized and empowered to solemnize the rites of Matrimony between:

GROOM		AND	BRIDE	
1. Full Name	James Nicholls 2-555		9. Full Name	Laraine Lopach 2-555
2. Address: City	Cascade		10. Address City	Great Falls
County	Cascade		County	Cascade
State	Montana 27		State	Montana 27
3. Age	22		11. Age	20
4. Color or Race	W		12. Color or Race	W
5. Single	X		13. Single	X
6. Widowed			14. Widowed	
7. Divorced			15. Divorced	
8. Birthplace: City	Great Falls		16. Maiden Name if previously married	
State	Montana		17. Birthplace: City	Great Falls
			State	Montana

And to certify the same to said parties, or either of them under his hand and seal, in his ministerial or official capacity, and thereupon he is required to deliver this copy to the parties so married.

IN TESTIMONY WHEREOF, I have hereunto set my hand and affixed my official seal, at Moscow, Latah County, Idaho, this 14th day of February, A. D. 1966.

M. K. CLINE
Recorder

Maxine Peterson
Deputy

Marriage Certificate

I, C.L.Woodward, a Probate Judge residing at Moscow, in the county of Latah in the State of Idaho do certify that, in accordance with the authority on me conferred by the above license, I did on this 14th day of February, in the year A. D. 1966 at Moscow in the County of Latah 29, in the State of Idaho, solemnize the rites of matrimony between James Nicholls of Cascade in the County of Cascade of the State of Montana and Laraine Lopach of Great Falls in the County of Cascade of the State of Montana, in the presence of James L. Fairhurst and Diana J. Fairhurst

WITNESS My Hand at the County aforesaid, this 14th day of February, A. D. 1966

In the presence of:

Diana J. Fairhurst

and James L. Fairhurst

C.L.Woodward

Officiant should send this copy back to the County Recorder immediately.

Date received by County Recorder; Signature; Recorded County Recorder; Book, Page; Date Received FEB 22 1966 by State Registrar

DH 61-027

232679

INDEXED

Marriage License
and Certificate

James Nicholls
and
Lorraine Lopach

State of Idaho } ss
County of Latah }

I certify that this instrument was filed on the 14 day of Feb 19 66 at 4:07 o'clock P M. Request of C. L. Woodward recorded in vol. 19 of Marriages at page 328

M. K. CLINE
County Recorder

By Hazel Tennicliff
Deputy

Fee $ ✓

M/ State Board of Health
Boise, Idaho

232678 BOOK 19 PAGE 327 4.07

(Use typewriter and/or black ink)

Officiant should send this copy back to the County Recorder immediately.

Department of Health
Bureau of Vital Statistics
Boise, Idaho

STATE OF IDAHO

State File No. 1526
County File No.

County of Latah 29

Marriage License

KNOW ALL MEN BY THIS CERTIFICATE: That any regularly ordained minister of the Gospel, authorized by the rites and usages of the church or denomination of Christians, Hebrews, or religious body of which he may be a member, or any judge or Justice of the Peace, or competent officer to whom this may come, he not knowing of any lawful impediments thereto, is hereby authorized and empowered to solemnize the rites of Matrimony between:

GROOM 1-290		AND	BRIDE 2-555	
1. Full Name	Ronald Wayne Hopkins		9. Full Name	Judith Ann Lonn
2. Address:	Potlatch (City) Latah (County) Idaho (State) 13		10. Address	Colfax (City) Whitman (County) Washington (State) 48
3. Age 23	4. Color or Race W	5. Single	6. Widowed	7. Divorced X
8. Birthplace: City	Colfax	State	Washington	
11. Age 17	12. Color or Race W	13. Single X	14. Widowed	15. Divorced
16. Maiden Name if previously married				
17. Birthplace: City	Colfax	State	Washington	

And to certify the same to said parties, or either of them under his hand and seal, in his ministerial or official capacity, and thereupon he is required to deliver this copy to the parties so married.

IN TESTIMONY WHEREOF, I have hereunto set my hand and affixed my official seal, at Moscow, Latah County, Idaho, this 14th day of February, A. D. 1966.

M. K. CLINE
Recorder
Maxine Peterson
Deputy

Marriage Certificate

I, C.L.Woodward, a Probate Judge residing at Moscow, in the county of Latah in the State of Idaho do certify that, in accordance with the authority on me conferred by the above license, I did on this 14th day of February, in the year A. D. 1966 at Moscow in the County of Latah 29, in the State of Idaho, solemnize the rites of matrimony between Ronald Wayne Hopkins of Potlatch in the County of Latah of the State of Idaho and Judith Ann Lonn of Colfax, in the County of Whitman of the State of Washington, in the presence of Mabel Thoreson and Kathrine Dahman

WITNESS My Hand at the County aforesaid, this 14th day of February, A. D. 1966

In the presence of:
Kathrine Dahman
and Mabel Thoreson

C. L. Woodward

Date received by County Recorder ____; Signature ____ County Recorder; Recorded Book ____, Page ____; Date Received by State Registrar FEB 22 1966

DH 61-027

234078 INDEXED

Marriage License and Certificate

Ronald Wayne Hopkins
and
Judeth Ann Lonn

State of Idaho } ss
County of Latah }

I certify that this instrument was filed on the 14 day of Feb. 19 66 at 4:07 o'clock P. M. Request of C. L. Woodward

recorded in vol. 19 of Marriages at page 327

M. K. CLINE
County Recorder

By Hazel Tennicliff
Deputy

Fee $ ✓

m/ State Board of Health
Boise, Idaho

232696 BOOK 19 PAGE 331

Department of Health
Bureau of Vital Statistics
Boise, Idaho

STATE OF IDAHO

State File No. 1527
County File No.

(Use typewriter and/or black ink)

County of Latah 29

Marriage License

KNOW ALL MEN BY THIS CERTIFICATE: That any regularly ordained minister of the Gospel, authorized by the rites and usages of the church or denomination of Christians, Hebrews, or religious body of which he may be a member, or any judge or Justice of the Peace, or competent officer to whom this may come, he not knowing of any lawful impediments thereto, is hereby authorized and empowered to solemnize the rites of Matrimony between:

GROOM 2-555			AND	BRIDE 2-555		
1. Full Name	Michael Charles Taskey		9. Full Name	Dorothy Rose Mayuiers		
2. Address:	Eugene (City)	Lane (County)	Oregon (State) 38	10. Address	Eugene (City)	Lane (County)	Oregon (State) 38
3. Age 21	4. Color or Race W	5. Single	6. Widowed	7. Divorced X	11. Age 20	12. Color or Race W	13. Single X	14. Widowed	15. Divorced
8. Birthplace: City	Spokane	State	Wash.		16. Maiden Name if previously married	--			
					17. Birthplace: City	Gary	State	Indiana	

And to certify the same to said parties, or either of them under his hand and seal, in his ministerial or official capacity, and thereupon he is required to deliver this copy to the parties so married.

IN TESTIMONY WHEREOF, I have hereunto set my hand and affixed my official seal, at Moscow, Latah County, Idaho, this 14th day of February, A. D. 1966

M. K. CLINE
Recorder

Hazel Tennicliff
Deputy

Marriage Certificate

I, J. Reynolds Smith, a Methodist Minister residing at Moscow, in the county of Latah in the State of Idaho do certify that, in accordance with the authority on me conferred by the above license, I did on this 14th day of February in the year A. D. 1966 at Moscow in the County of Latah, in the State of Idaho, solemnize the rites of matrimony between Michael Charles Taskey of Eugene in the County of Lane, of the State of Oregon and Dorothy Rose Mayuiers of Eugene, in the County of Lane of the State of Oregon, in the presence of Gay B. Smith and Dolores Howard

WITNESS My Hand at the County aforesaid, this 14th day of February, A. D. 1966

In the presence of:
Gay B. Smith
and Dolores Howard

J. Reynolds Smith

Officiant should send this copy back to the County Recorder immediately.

Date received by County Recorder; Signature; Recorded County Recorder; Book, Page; Date Received by State Registrar FEB 28 1966

DH 61-027

232696

INDEXED

Marriage License

Michael Charles Taskey

and

Dorothey Rose Maguires

State of Idaho }
County of Latah } ss

I certify that this instrument was filed on the 16 day of Feb. 1966 at 9 o'clock a. M. Request of S. Rayner Smith, Jr. recorded in vol. 19 of Marriages at page 331

M. K. CLINE
County Recorder

By Hazel Tennicliff
Deputy

Fee $ ✓

M/State Board of Health
Boise, Idaho

MAIL

232719 BOOK 19 PAGE 335

Department of Health
Bureau of Vital Statistics
Boise, Idaho

STATE OF IDAHO

State File No. 1528
County File No.

(Use typewriter and/or black ink)

County of Latah 29

Marriage License

KNOW ALL MEN BY THIS CERTIFICATE: That any regularly ordained minister of the Gospel, authorized by the rites and usages of the church or denomination of Christians, Hebrews, or religious body of which he may be a member, or any judge or Justice of the Peace, or competent officer to whom this may come, he not knowing of any lawful impediments thereto, is hereby authorized and empowered to solemnize the rites of Matrimony between:

GROOM		AND	BRIDE	
1. Full Name	Ronald P. Town 1-29		9. Full Name	Dianne Liberg 1-29
2. Address:	Moscow (City) Latah (County) Idaho (State) 13		10. Address	Moscow (City) Latah (County) Idaho (State) 13
3. Age	25		11. Age	24
4. Color or Race	W		12. Color or Race	W
5. Single			13. Single	
6. Widowed			14. Widowed	
7. Divorced	X		15. Divorced	X
8. Birthplace: City	Moscow State Idaho /		16. Maiden Name if previously married	Bailey
			17. Birthplace: City	Oregon City State Oregon /

And to certify the same to said parties, or either of them under his hand and seal, in his ministerial or official capacity, and thereupon he is required to deliver this copy to the parties so married.

IN TESTIMONY WHEREOF, I have hereunto set my hand and affixed my official seal, at Moscow, Latah County, Idaho, this 15th day of February, A. D. 1966.

M. K. CLINE
Recorder

Hazel Tunnicliff
Deputy

Marriage Certificate

I, Donald G. Gurney, a Minister of the Gospel residing at Moscow, in the county of Latah in the State of Idaho do certify that, in accordance with the authority on me conferred by the above license, I did on this 18th day of February in the year A. D. 1966 at Moscow in the County of Latah 29/, in the State of Idaho, solemnize the rites of matrimony between Ronald P. Town of Moscow in the County of Latah, of the State of Idaho and Dianne Liberg of Moscow, in the County of Latah of the State of Idaho, in the presence of M. K. Bumgarner and Kenneth L. Cossairt

WITNESS My Hand at the County aforesaid, this 18th day of February, A. D. 1966

In the presence of:

M. K. Bumgarner

and Kenneth L Cossairt

Donald G. Gurney

Officiant should send this copy back to the County Recorder immediately.

Date received by County Recorder; Signature; Recorded County Recorder; Book, Page; Date Received by State Registrar FEB 28 1966

DH 61-027

232719 INDEXED

Marriage License
+ Certificate

Ronald P. Town

and

Dianne Liberg

State of Idaho }
County of Latah } ss

I certify that this instrument was filed on the 21 day of Feb. 19 66 at 9:00 o'clock a M. Request of Donald G. Gurney recorded in vol. 19 of Marriages at page 335

M. K. CLINE

County Recorder

By Maxine Peterson
Deputy

Fee $ MAIL

m/ State Bd. of Health
Boise, Idaho

232736 BOOK 19 PAGE 337

Department of Health
Bureau of Vital Statistics
Boise, Idaho

STATE OF IDAHO

State File No. 1529
County File No.

(Use typewriter and/or black ink)

County of Latah 29

Marriage License

KNOW ALL MEN BY THIS CERTIFICATE: That any regularly ordained minister of the Gospel, authorized by the rites and usages of the church or denomination of Christians, Hebrews, or religious body of which he may be a member, or any judge or Justice of the Peace, or competent officer to whom this may come, he not knowing of any lawful impediments thereto, is hereby authorized and empowered to solemnize the rites of Matrimony between:

GROOM		AND	BRIDE	
1. Full Name	Daryle Farley 1-290		9. Full Name	Marilyn Petersen 1-291
2. Address:	Troy (City) Latah (County) - Idaho (State) 13		10. Address	Moscow (City) Latah (County) Idaho (State) 13
3. Age	20		11. Age	19
4. Color or Race	W		12. Color or Race	W
5. Single	X		13. Single	X
6. Widowed			14. Widowed	
7. Divorced			15. Divorced	
8. Birthplace: City	Moscow State Idaho		16. Maiden Name if previously married	
			17. Birthplace: City	Moscow State Idaho

And to certify the same to said parties, or either of them under his hand and seal, in his ministerial or official capacity, and thereupon he is required to deliver this copy to the parties so married.

IN TESTIMONY WHEREOF, I have hereunto set my hand and affixed my official seal, at Moscow, Latah County, Idaho, this 17th day of February, A. D. 19 66.

M. K. CLINE
Recorder

Maxine Peterson
Deputy

Marriage Certificate

I, Richard A. Lundy, a Minister of the United Presbyterian Church residing at Moscow, in the county of Latah in the State of Idaho do certify that, in accordance with the authority on me conferred by the above license, I did on this 18 day of February, in the year A. D. 19 66 at Moscow in the County of Latah in the State of Idaho, solemnize the rites of matrimony between Daryle Farley of Troy in the County of Latah of the State of Idaho and Marilyn Petersen of Moscow, in the County of Latah of the State of Idaho, in the presence of Gerald Farley and Janice Clyde

WITNESS My Hand at the County aforesaid, this day of , A. D. 19

In the presence of:
Gerald L Farley
and Janice Clyde

Richard A. Lundy

Officiant should send this copy back to the County Recorder immediately.

Date received by County Recorder; Signature; Recorded County Recorder; Book, Page; Date Received MAR 24 1966 by State Registrar

DH 61-027

232736

INDEXED

Marriage License and Certificate

Daryle Farley

and

Marilyn Petersen

State of Idaho }
County of Latah } ss

I certify that this instrument was filed on the 23 day of Feb. 19 66 at 9:00 o'clock A. M. Request of Richard A. Leedy recorded in vol. 19 of Marriages at page 332

M. K. CLINE
County Recorder

By Hazel Tennicliff
Deputy

Fee $ ✓

m/ State Board of Health
Boise, Idaho

MAIL

BOOK 19 PAGE 336 232720

Department of Health
Bureau of Vital Statistics
Boise, Idaho

STATE OF IDAHO

State File No. 1530
County File No.

County of Latah 29

Marriage License

KNOW ALL MEN BY THIS CERTIFICATE: That any regularly ordained minister of the Gospel, authorized by the rites and usages of the church or denomination of Christians, Hebrews, or religious body of which he may be a member, or any judge or Justice of the Peace, or competent officer to whom this may come, he not knowing of any lawful impediments thereto, is hereby authorized and empowered to solemnize the rites of Matrimony between:

GROOM		AND	BRIDE	
1. Full Name	Dennis Duane 1-29 1		9. Full Name	Sara Louise Espe 1-29 1
2. Address:	Moscow (City) Latah (County) Idaho (State) 13		10. Address	Moscow (City) Latah (County) Idaho (State) 13
3. Age	21		11. Age	21
4. Color or Race	W		12. Color or Race	W
5. Single	X		13. Single	X
6. Widowed			14. Widowed	
7. Divorced			15. Divorced	
8. Birthplace: City	Vancouver State Wash. 1		16. Maiden Name if previously married	
			17. Birthplace: City	Spokane State Wash. 1

And to certify the same to said parties, or either of them under his hand and seal, in his ministerial or official capacity, and thereupon he is required to deliver this copy to the parties so married.

IN TESTIMONY WHEREOF, I have hereunto set my hand and affixed my official seal, at Moscow, Latah County, Idaho, this 15 day of February, A. D. 19 66.

M. K. Cline
Recorder

Mabel Thoresan
Deputy

Marriage Certificate 1

I, Harold D. Fleharty, an Episcopal Priest, residing at Moscow, in the county of Latah in the State of Idaho do certify that, in accordance with the authority on me conferred by the above license, I did on this 19th day of February, in the year A. D. 19 66 at Moscow in the County of Latah 29 1, in the State of Idaho, solemnize the rites of matrimony between DENNIS DUANE of Moscow in the County of Latah, of the State of Idaho and Sara Louise Espe of Moscow, in the County of Latah of the State of Idaho, in the presence of Oliver W. Espe and Reinald Olson

WITNESS My Hand at the County aforesaid, this 19th day of February, A. D. 19 66

In the presence of:

Oliver Espe

and Reinald Olson

Harold D. Fleharty

Date received by County Recorder ....; Signature .... County Recorder; Book ...., Page ....; Recorded ....; Date Received by State Registrar FEB 28 1966

DH 61-027

(Use typewriter and/or black ink)

Officiant should send this copy back to the County Recorder immediately.

232720

INDEXED

Marriage License and Certificate

—

Dennis Duane

and

Sara Louise Espe

State of Idaho } ss
County of Latah }

I certify that this instrument was filed on the 21 day of Feb 19 66 at 9:00 o'clock A M. Request of Harold D. Flaherty recorded in vol. 19 of Marriages at page 326

M. K. CLINE

County Recorder

By Marion Peterson

Deputy

Fee $ _____ MAIL

m/ State Bd. of Health
Boise, Idaho

BOOK 19 PAGE 338 232737

Department of Health
Bureau of Vital Statistics
Boise, Idaho

STATE OF IDAHO

State File No. 1531
County File No.

County of LATAH 29

Marriage License

KNOW ALL MEN BY THIS CERTIFICATE: That any regularly ordained minister of the Gospel, authorized by the rites and usages of the church or denomination of Christians, Hebrews, or religious body of which he may be a member, or any judge or Justice of the Peace, or competent officer to whom this may come, he not knowing of any lawful impediments thereto, is hereby authorized and empowered to solemnize the rites of Matrimony between:

GROOM 1-290 AND BRIDE 1-290

1. Full Name DENNIS J. HENDRIX
2. Address: POTLATCH (City) LATAH (County) IDAHO (State) 13
3. Age 22 4. Color or Race W 5. Single 6. Widowed 7. Divorced D
8. Birthplace: City MOSCOW State IDAHO

9. Full Name MARY ANN OWENS
10. Address POTLATCH (City) LATAH (County) IDAHO (State) 13
11. Age 16 12. Color or Race W 13. Single S 14. Widowed 15. Divorced
16. Maiden Name if previously married ------
17. Birthplace: City MOSCOW State IDAHO

And to certify the same to said parties, or either of them under his hand and seal, in his ministerial or official capacity, and thereupon he is required to deliver this copy to the parties so married.

IN TESTIMONY WHEREOF, I have hereunto set my hand and affixed my official seal, at MOSCOW, LATAH County, Idaho, this 18 day of FEBRUARY, A.D. 1966.

M. K. Edwe
Recorder

Deputy

Marriage Certificate

I, Walter Campbell, a Minister of the Gospel residing at Viola Idaho, in the county of Latah in the State of Idaho do certify that, in accordance with the authority on me conferred by the above license, I did on this 19th day of Feb., in the year A.D. 1966 at Potlatch in the County of Latah 290 in the State of Idaho, solemnize the rites of matrimony between Dennis J Hendrix of Potlatch in the County of Latah of the State of Idaho and Mary Ann Owens of Potlatch, in the County of Latah of the State of Idaho, in the presence of God and Friends

WITNESS My Hand at the County aforesaid, this 19th day of Feb., A.D. 1966

In the presence of:
Mrs. James Hendrix
and Lester A. Owens

Walter Campbell

Date received by County Recorder; Signature County Recorder; Recorded Book Page; Date Received by State Registrar MAR 24 1966

DH 61-027

(Use typewriter and/or black ink)

Officiant should send this copy back to the County Recorder immediately.

232737

INDEXED

Marriage License and Certificate

Dennis J. Hendrix

and

Mary Ann Owens

State of Idaho } ss
County of Latah }

I certify that this instrument was filed on the 23 day of Feb. 19 66 at 9:00 o'clock a. M. Request of Walter Campbell recorded in vol. 19 of Marriages at page 338

M. K. CLINE
County Recorder

By Hazel Kennicliff
Deputy

Fee $ ✓

m/ State Board of Health
Boise, Idaho

MAIL

232738 BOOK 19 PAGE 339

Department of Health
Bureau of Vital Statistics
Boise, Idaho

STATE OF IDAHO

State File No. 1532
County File No.

(Use typewriter and/or black ink)

County of Latah 29

Marriage License

KNOW ALL MEN BY THIS CERTIFICATE: That any regularly ordained minister of the Gospel, authorized by the rites and usages of the church or denomination of Christians, Hebrews, or religious body of which he may be a member, or any judge or Justice of the Peace, or competent officer to whom this may come, he not knowing of any lawful impediments thereto, is hereby authorized and empowered to solemnize the rites of Matrimony between:

GROOM		AND	BRIDE	
1. Full Name	Layton Griffith 1-391		9. Full Name	Linda Waldron 1-391
2. Address:	Moscow (City) Latah (County) Idaho (State) 13		10. Address	Moscow (City) Latah (County) Idaho (State) 13
3. Age 21	4. Color or Race W 5. Single X 6. Widowed 7. Divorced		11. Age 18	12. Color or Race W 13. Single X 14. Widowed 15. Divorced
8. Birthplace: City	Missoula State Mont.		16. Maiden Name if previously married	--
			17. Birthplace: City	Klammath Falls State Oregon

And to certify the same to said parties, or either of them under his hand and seal, in his ministerial or official capacity, and thereupon he is required to deliver this copy to the parties so married.

IN TESTIMONY WHEREOF, I have hereunto set my hand and affixed my official seal, at Moscow, Latah County, Idaho, this 15th day of February, A.D. 19 66.

M. K. CLINE
Recorder
Hazel Tennicliff
Deputy

Marriage Certificate

I, John W. Koelsch, a Catholic Priest residing at McCall, in the county of Valley in the State of Idaho do certify that, in accordance with the authority on me conferred by the above license, I did on this 19th day of February, in the year A. D. 1966 at Cascade in the County of Valley 430, in the State of Idaho, solemnize the rites of matrimony between Layton Griffith of Moscow in the County of Latah of the State of Idaho and Linda Waldron of Moscow, in the County of Latah of the State of Idaho, in the presence of Ron Hall and Linda Herrick

WITNESS My Hand at the County aforesaid, this 19th day of February, A. D. 1966

In the presence of:
Ron Hall
and Linda Herrick

John W. Koelsch

Officiant should send this copy back to the County Recorder immediately.

Date received by County Recorder ____; Signature ____ County Recorder; Recorded Book ____, Page ____; Date Received MAR 24 1966 by State Registrar

DH 61-027

232738

INDEXED

Marriage License and Certificate

Layton Griffith

and

Linda Waldron

State of Idaho } ss
County of Latah }

I certify that this instrument was filed on the 23 day of Feb. 1966 at 9:00 o'clock a. M. Request of John W. Koelsch recorded in vol. 19 of Marriages at page 339

M. K. CLINE
County Recorder

By Hazel Jennicliff
Deputy

Fee $ ✓

M/ State Board of Health
Boise, Idaho

MAIL

232797 BOOK 19 PAGE 341

Department of Health
Bureau of Vital Statistics
Boise, Idaho

STATE OF IDAHO

State File No. 1533
County File No.

(Use typewriter and/or black ink)

County of Latah 29

Marriage License

KNOW ALL MEN BY THIS CERTIFICATE: That any regularly ordained minister of the Gospel, authorized by the rites and usages of the church or denomination of Christians, Hebrews, or religious body of which he may be a member, or any judge or Justice of the Peace, or competent officer to whom this may come, he not knowing of any lawful impediments thereto, is hereby authorized and empowered to solemnize the rites of Matrimony between:

GROOM		AND	BRIDE	
1. Full Name	Dennis L. Wold 1-351		9. Full Name	Mary J. Weiger 2-555
2. Address:	Lewiston (City) Nez Perce (County) Idaho (State) 13		10. Address:	Clarkston (City) Asotin (County) Washington (State) 48
3. Age	18		11. Age	19
4. Color or Race	W		12. Color or Race	W
5. Single	X		13. Single	
6. Widowed			14. Widowed	
7. Divorced			15. Divorced	
8. Birthplace: City	Lewiston State Idaho		16. Maiden Name if previously married	--
			17. Birthplace: City	Lewiston State Idaho

And to certify the same to said parties, or either of them under his hand and seal, in his ministerial or official capacity, and thereupon he is required to deliver this copy to the parties so married.

IN TESTIMONY WHEREOF, I have hereunto set my hand and affixed my official seal, at Moscow, Latah County, Idaho, this 25th day of February, A.D. 1966.

M. K. CLINE
Recorder
Hazel Tennicliff
Deputy

Marriage Certificate

I, Leonard H. Frew, a Justice of the Peace residing at Moscow, in the county of Latah in the State of Idaho do certify that, in accordance with the authority on me conferred by the above license, I did on this 25 day of Febr., in the year A. D. 1966 at Moscow in the County of Latah 29, in the State of Idaho, solemnize the rites of matrimony between Dennis L. Wold of Lewiston in the County of Nez Perce, of the State of Idaho and Mary J. Weiger of Clarkston, in the County of Asotin of the State of Washington, in the presence of Laina Aitken and Brent Aitken

WITNESS My Hand at the County aforesaid, this 25 day of February, A. D. 1966
In the presence of:.

x Laina Aitken
and Brent Aitken

Leonard H. Frew

Date received by County Recorder ; Signature County Recorder; Recorded Book , Page ; Date Received by State Registrar MAR 24 1966

Officiant should send this copy back to the County Recorder immediately.

DH 61-027

232797 INDEXED

Marriage License
& Certificate

—

Dennis L. Wold

and

Mary J. Weiger

State of Idaho }
County of Latah } ss

I certify that this instrument was filed on the 1st day of March 1966 at 9:00 o'clock A. M. Request of Seward N French recorded in vol. 19 of Marriages at page 341

M. K. CLINE
County Recorder

By Marion Peterson
Deputy

Fee $ ———

m/ State Board of Health
Boise, Idaho

RECEIVED THIS DATE

BOOK 19 PAGE 340 232796

Department of Health
Bureau of Vital Statistics
Boise, Idaho

STATE OF IDAHO

State File No. 1534
County File No.

(Use typewriter and/or black ink)

County of Latah

Marriage License

KNOW ALL MEN BY THIS CERTIFICATE: That any regularly ordained minister of the Gospel, authorized by the rites and usages of the church or denomination of Christians, Hebrews, or religious body of which he may be a member, or any judge or Justice of the Peace, or competent officer to whom this may come, he not knowing of any lawful impediments thereto, is hereby authorized and empowered to solemnize the rites of Matrimony between:

GROOM		BRIDE	
1. Full Name	William Fred Illi	9. Full Name	Christine Jo Larson
2. Address: City	Pullman	10. Address City	Potlatch
County	Whitman	County	Latah
State	Washington	State	Idaho
3. Age	22	11. Age	18
4. Color or Race	W	12. Color or Race	W
5. Single	X	13. Single	X
6. Widowed		14. Widowed	
7. Divorced		15. Divorced	
8. Birthplace: City	Moscow	16. Maiden Name if previously married	--
State	Idaho	17. Birthplace: City	Lompoc
		State	Calif.

And to certify the same to said parties, or either of them under his hand and seal, in his ministerial or official capacity, and thereupon he is required to deliver this copy to the parties so married.

IN TESTIMONY WHEREOF, I have hereunto set my hand and affixed my official seal, at Moscow, Latah County, Idaho, this 26th day of February, A. D. 19 66.

M. K. CLINE
Recorder

Hazel Tunnicliff
Deputy

Marriage Certificate

I, Harley L. Drollinger, a minister of Grace Lutheran church residing at Potlatch, in the county of Latah in the State of Idaho do certify that, in accordance with the authority on me conferred by the above license, I did on this 27th day of February, in the year A. D. 1966 at Potlatch in the County of Latah, in the State of Idaho, solemnize the rites of matrimony between William Fred Illi of Pullman in the County of Whitman, of the State of Washington and Christine Jo Larson of Potlatch, in the County of Latah of the State of Idaho, in the presence of Beverly ann Illi and Nova Estes

WITNESS My Hand at the County aforesaid, this 27th day of Feb., A. D. 1966

In the presence of:
Beverly ann Illi
and Nova Estes

Rev. H. L. Drollinger

Officiant should send this copy back to the County Recorder immediately.

Date received by County Recorder ____; Signature ____ County Recorder; Recorded Book ____, Page ____; Date Received by State Registrar MAR 24 1966

DH 61-027

282796 INDEXED

Marriage License
& Certificate

William Fred Ilk

and

Christine Jo Larson

State of Idaho }
County of Latah } ss

I certify that this instrument was filed on the 1st day of March 1966 at 9:00 o'clock A. M. Request of Rev. H. L. Drollinger recorded in vol. 19 of Marriages at page 340

M. K. CLINE

County Recorder

By Maxine Peterson

Deputy

Fee $ ~~_____~~

m/ State Board of Health
Boise, Idaho

FILED IN THIS OFFICE

Department of Health
Bureau of Vital Statistics
Boise, Idaho

STATE OF IDAHO

State File No. 104044
County File No. 1535

County of Lemhi 30

Marriage License

KNOW ALL MEN BY THIS CERTIFICATE: That any regularly ordained minister of the Gospel, authorized by the rites and usages of the church or denomination of Christians, Hebrews, or religious body of which he may be a member, or any judge or Justice of the Peace, or competent officer to whom this may come, he not knowing of any lawful impediments thereto, is hereby authorized and empowered to solemnize the rites of Matrimony between:

GROOM AND BRIDE

1. Full Name Ronald Dean Schafer 2-555 27
2. Address: Opportunity (City) Deer Lodge (County) Montana (State)
3. Age 18 4. Color or Race W 5. Single X 6. Widowed 7. Divorced
8. Birthplace: City New Rockford State North Dak.

9. Full Name Linda J. Bleile 2-555 27
10. Address Anaconda (City) Deer Lodge (County) Montana (State)
11. Age 18 12. Color or Race W 13. Single X 14. Widowed 15. Divorced
16. Maiden Name if previously married
17. Birthplace: City Anaconda State Montana

And to certify the same to said parties, or either of them under his hand and seal, in his ministerial or official capacity, and thereupon he is required to deliver this copy to the parties so married.

IN TESTIMONY WHEREOF, I have hereunto set my hand and affixed my official seal, at Salmon, Lemhi County, Idaho, this 4 day of February, A. D. 1966.

Eleanor Aldous
Recorder

Marguerite Butler
Deputy

Marriage Certificate

I, Fred W Carl, a Justice of the Peace residing at Salmon, in the county of Lemhi in the State of Idaho do certify that, in accordance with the authority on me conferred by the above license, I did on this 4 day of February, in the year A. D. 1966 at Salmon in the County of Lemhi 300, in the State of Idaho, solemnize the rites of matrimony between Ronald Dean Schafer of Opportunity in the County of Deer Lodge, of the State of Montana and Linda J. Bleile of Anaconda, in the County of Deer Lodge of the State of Montana, in the presence of Mark Simson and Mrs Mark Simson

WITNESS My Hand at the County aforesaid, this 4 day of February, A. D. 1966

In the presence of:

Mrs. Mark Simpson

and Mr Mark Simpson

Fred W Carl

Date received by County Recorder 2/9/66; Signature Eleanor Aldous by Opal Reddington, Deputy County Recorder; Recorded Book ....., Page .....; Date Received by State Registrar FEB 18 1966

DH 61-027

INDEXED

(Use typewriter and/or black ink)

Officiant should send this copy back to the County Recorder immediately.

(Use typewriter and/or black ink)

Officiant should send this copy back to the County Recorder immediately.

Department of Health
Bureau of Vital Statistics
Boise, Idaho

STATE OF IDAHO

State File No. 1536
County File No. 102035

County of Lemhi 30

Marriage License

KNOW ALL MEN BY THIS CERTIFICATE: That any regularly ordained minister of the Gospel, authorized by the rites and usages of the church or denomination of Christians, Hebrews, or religious body of which he may be a member, or any judge or Justice of the Peace, or competent officer to whom this may come, he not knowing of any lawful impediments thereto, is hereby authorized and empowered to solemnize the rites of Matrimony between:

GROOM		AND	BRIDE	
1. Full Name	Thomas G. Peck 1-070		9. Full Name	Loretta J. Waite 1-302
2. Address:	Hailey (City) Blaine (County) Idaho (State) 13		10. Address	Salmon (City) Lemhi (County) Idaho (State) 13
3. Age 20	4. Color or Race Wh 5. Single X 6. Widowed 7. Divorced		11. Age 17	12. Color or Race Wh 13. Single X 14. Widowed 15. Divorced
8. Birthplace: City	Hailey State Idaho		16. Maiden Name if previously married	
			17. Birthplace: City	Gunnison State Colorado

And to certify the same to said parties, or either of them under his hand and seal, in his ministerial or official capacity, and thereupon he is required to deliver this copy to the parties so married.

IN TESTIMONY WHEREOF, I have hereunto set my hand and affixed my official seal, at Salmon, Lemhi County, Idaho, this 31st day of January, A. D. 1966.

Eleanor Aldous
Recorder

Deputy

Marriage Certificate

I, Lawrence J. Bills, a Stake President residing at Carmen, in the county of Lemhi in the State of Idaho do certify that, in accordance with the authority on me conferred by the above license, I did on this 5th day of February, in the year A. D. 1966 at Salmon in the County of Lemhi 302, in the State of Idaho, solemnize the rites of matrimony between Thomas G. Peck of Hailey in the County of Blaine, of the State of Idaho and Loretta J. Waite of Salmon, in the County of Lemhi of the State of Idaho, in the presence of Don Board and Connie Corbett

WITNESS My Hand at the County aforesaid, this 5th day of February, A. D. 1966

In the presence of:
Don Board
and Connie Corbett

Lawrence J. Bills

Date received by County Recorder 2/7/66 Signature Eleanor Aldous County Recorder; Recorded Book ..., Page ...; Date Received by State Registrar FEB 18 1966

INDEXED

DH 61-027

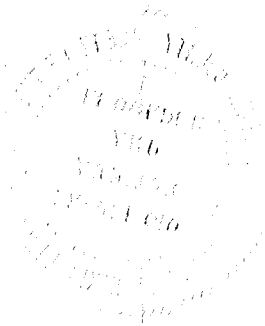

Department of Health
Bureau of Vital Statistics
Boise, Idaho

STATE OF IDAHO

State File No. 1537
County File No. 004045

County of Lemhi 30

Marriage License

KNOW ALL MEN BY THIS CERTIFICATE: That any regularly ordained minister of the Gospel, authorized by the rites and usages of the church or denomination of Christians, Hebrews, or religious body of which he may be a member, or any judge or Justice of the Peace, or competent officer to whom this may come, he not knowing of any lawful impediments thereto, is hereby authorized and empowered to solemnize the rites of Matrimony between:

GROOM		AND	BRIDE	
1. Full Name	Matt A. Bugni 2.555		9. Full Name	Arlene Marie Bajovich 1-555
2. Address:	Butte (City) Silver Bow (County) Montana (State) 27		10. Address	Butte (City) Silver Bow (County) Montana (State) 27
3. Age 33	4. Color or Race Wh	5. Single ..... 6. Widowed ..... 7. Divorced X	11. Age 26	12. Color or Race Wh 13. Single X 14. Widowed ..... 15. Divorced .....
8. Birthplace: City	Butte State Montana		16. Maiden Name if previously married	
			17. Birthplace: City	Butte State Montana

And to certify the same to said parties, or either of them under his hand and seal, in his ministerial or official capacity, and thereupon he is required to deliver this copy to the parties so married.

IN TESTIMONY WHEREOF, I have hereunto set my hand and affixed my official seal, at Salmon, Lemhi County, Idaho, this 5th day of February, A. D. 1966.

Eleanor Adams
Recorder

Deputy

Marriage Certificate

I, Fred W Carl, a Justice of the Peace residing at Salmon, in the county of Lemhi in the State of Idaho do certify that, in accordance with the authority on me conferred by the above license, I did on this 5 day of February, in the year A. D. 1966 at Salmon in the County of Lemhi, in the State of Idaho, solemnize the rites of matrimony between Matt A. Bugni of Butte in the County of Silver Bow, of the State of Montana and Arlene Marie Bajovich of Butte, in the County of Silver Bow of the State of Montana, in the presence of Donald Wallace and Jeanette Waring

WITNESS My Hand at the County aforesaid, this 5 day of February, A. D. 1966

In the presence of:
Donald W. Wallace
Matt A. Bugni
and
Jeanette Waring

Fred W Carl

Date received by County Recorder 2/9/66; Signature Eleanor Adams by Opal Reddington, Deputy County Recorder; Recorded Book ....., Page .....; Date Received by State Registrar FEB 18 1966

DH 61-027

INDEXED

(Use typewriter and/or black ink)

Officiant should send this copy back to the County Recorder immediately.

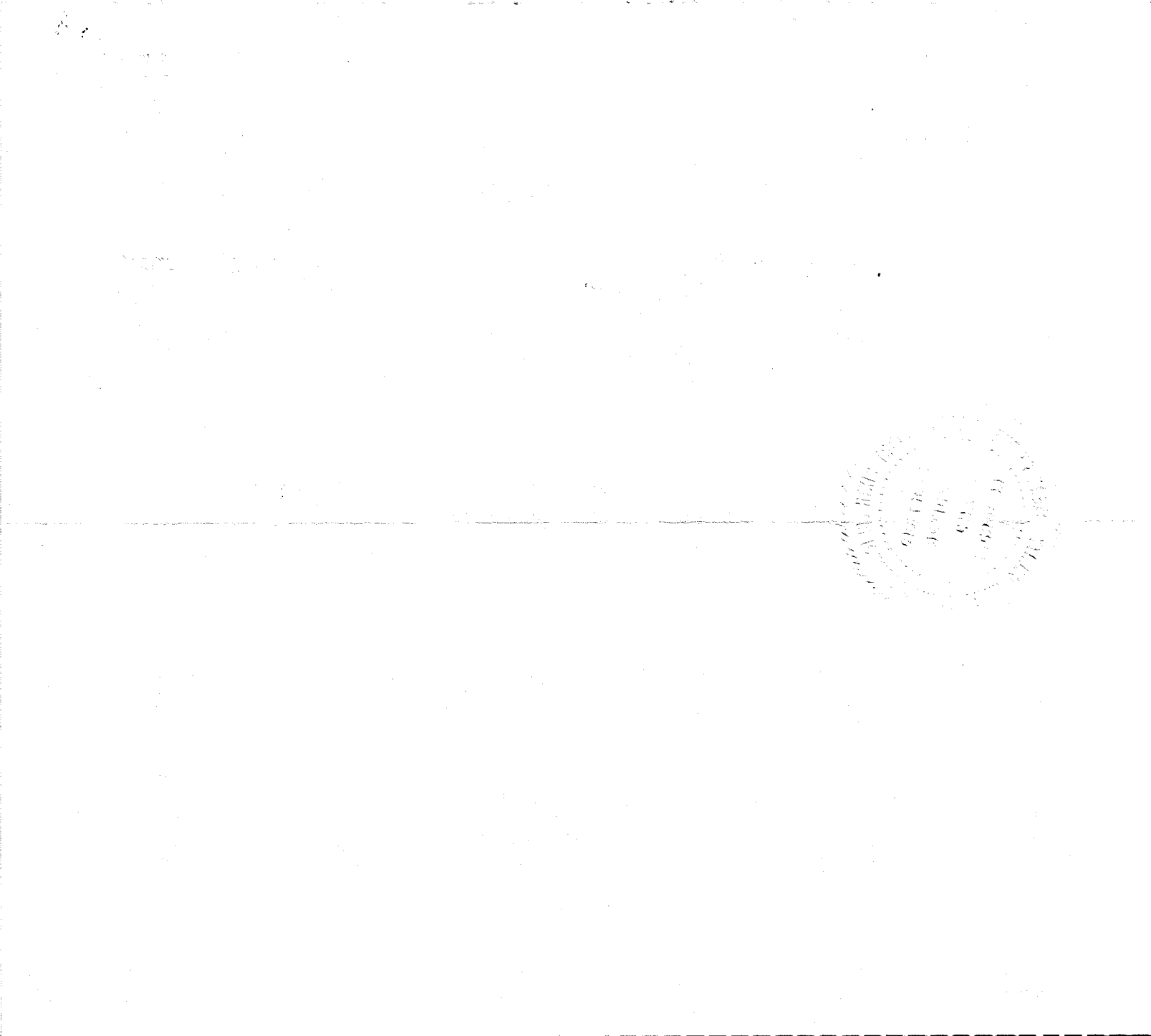

(Use typewriter and/or black ink)

Officiant should send this copy back to the County Recorder immediately.

Department of Health
Bureau of Vital Statistics
Boise, Idaho

STATE OF IDAHO

State File No. 1538
County File No. 11794

County of LINCOLN 32

Marriage License

KNOW ALL MEN BY THIS CERTIFICATE: That any regularly ordained minister of the Gospel, authorized by the rites and usages of the church or denomination of Christians, Hebrews, or religious body of which he may be a member, or any judge or Justice of the Peace, or competent officer to whom this may come, he not knowing of any lawful impediments thereto, is hereby authorized and empowered to solemnize the rites of Matrimony between:

GROOM

1. Full Name RON JEROME STEVENSON 1-320 AND
2. Address GOODING, Rt.#1 LINCOLN, IDAHO 12
(CITY COUNTY STATE)
3. Age 26 Color or Race W 4. Single X 5. Married X 6. Widowed 7. Divorced
8. Birthplace: City HAZELTON State IDAHO 1

BRIDE

9. Full Name RONDA LYNN OLSON 1-270
10. Address HAZELTON, JEROME, IDAHO 13
(CITY COUNTY STATE)
11. Age 21 Color or Race W 12. Single 13. Married X 14. Widowed 15. Divorced
16. Maiden Name if previously married WENDELL
17. Birthplace: City State IDAHO

And to certify the same to said parties, or either of them under his hand and seal, in his ministerial or official capacity, and thereupon he is required to deliver this copy to the parties so married.

IN TESTIMONY WHEREOF, I have hereunto set my hand and affixed my official seal, at Shoshone, Lincoln County, Idaho, this 1 day of February, A. D. 19 66

Luella L. Kinney
RECORDER

DEPUTY

Marriage Certificate

I, C. W. Gwin, a Justice of the Peace residing at Shoshone, in the county of Lincoln in the State of Idaho do certify that, in accordance with the authority on me conferred by the above license, I did on this 4th day of February, in the year A. D. 19 66 at Shoshone in the County of Lincoln 320, in the State of Idaho, solemnize the rites of matrimony between RON JEROME STEVENSON of Gooding in the County of Lincoln of the State of Idaho and RONDA LYNN OLSON of Hazelton in the County of Jerome of the State of Idaho, in the presence of Calvin Olson and Deanna Liston

WITNESS My Hand at the County aforesaid, this 4th day of February, A. D. 19 66

In the presence of:
Calvin Olson Calvin Olson
and Deanna Liston Deanna Liston

C. W. Gwin

Date Received by County Recorder 2/4/66; Signature Luella L. Kinney County Recorder; Recorded Book 6 Page 295; Date Received by State Registrar FEB 8 - 1966

DH 59-027

117923

State of Idaho
County of Lincoln } ss.

I hereby certify that this instrument was filed for record at the request of

C. W. Gwin, J. P.

at 4:35 o'clock P M. this 4

day of February, 1964

in my office and duly recorded on Film

No. _____.

Fee: Luella L. Kenney
Ex-Officio Recorder

$_____ By _____
Deputy

Return to:

(Use typewriter and/or black ink)

Officiant should send this copy back to the County Recorder immediately.

Department of Health
Bureau of Vital Statistics
Boise, Idaho

STATE OF IDAHO

State File No. 1539
County File No. 128399

County of Madisonn 33

Marriage License

KNOW ALL MEN BY THIS CERTIFICATE: That any regularly ordained minister of the Gospel, authorized by the rites and usages of the church or denomination of Christians, Hebrews, or religious body of which he may be a member, or any judge or Justice of the Peace, or competent officer to whom this may come, he not knowing of any lawful impediments thereto, is hereby authorized and empowered to solemnize the rites of Matrimony between:

GROOM		BRIDE	
1. Full Name	Deloy Adams 1-331	9. Full Name	Corine Parkinson 1-331
2. Address: City / County / State	Rexburg, Madsion Idaho 13	10. Address: City / County / State	Rexburg Madison Idaho 13
3. Age	19	11. Age	18
4. Color or Race	W	12. Color or Race	W
5. Single	X	13. Single	X
6. Widowed		14. Widowed	
7. Divorced		15. Divorced	
8. Birthplace: City	Thornton	16. Maiden Name if previously married	
State	Idaho	17. Birthplace: City	Rexburg
		State	Idaho

And to certify the same to said parties, or either of them under his hand and seal, in his ministerial or official capacity, and thereupon he is required to deliver this copy to the parties so married.

IN TESTIMONY WHEREOF, I have hereunto set my hand and affixed my official seal, at Rexburg, Madison County, Idaho, this 19 day of January, A.D. 1966.

Marcie Bateman
Recorder

Venice Jensen
Deputy

Marriage Certificate

I, Merle C. Parkinson, an Elder in the Church of Jesus Christ of Latter-Day Saints residing at Plano, in the county of Madison in the State of Idaho do certify that, in accordance with the authority on me conferred by the above license, I did on this 26 day of January, in the year A. D. 1966 at Plano in the County of Madison 330, in the State of Idaho, solemnize the rites of matrimony between DeLoy Adams of Rexburg in the County of Madison, of the State of Idaho and Corine Parkinson of Plano, in the County of Madison of the State of Idaho, in the presence of Jerry D. Weimer and Vicky L. Weimer

WITNESS My Hand at the County aforesaid, this 26 day of January, A. D. 1966

In the presence of:

Jerry D. Weimer

and Vicky L. Weimer

Merle C. Parkinson

Date received by County Recorder 2-28-66; Signature Venice Jensen Dep. County Recorder; Recorded Book ____, Page ____; Date Received by State Registrar MAR 2 1 1966

DH 61-027

(Use typewriter and/or black ink)

Officiant should send this copy back to the County Recorder immediately.

Department of Health
Bureau of Vital Statistics
Boise, Idaho

STATE OF IDAHO

State File No. 1540
County File No. 128475

County of Madison 33

Marriage License

KNOW ALL MEN BY THIS CERTIFICATE: That any regularly ordained minister of the Gospel, authorized by the rites and usages of the church or denomination of Christians, Hebrews, or religious body of which he may be a member, or any judge or Justice of the Peace, or competent officer to whom this may come, he not knowing of any lawful impediments thereto, is hereby authorized and empowered to solemnize the rites of Matrimony between:

GROOM		BRIDE	
1. Full Name	Melvin Glen Jernberg	9. Full Name	Gaye Noreen Speelmon
2. Address:	Terreton (City) Jefferson (County) Idaho (State) 13	10. Address:	Terreton (City) Jefferson (County) Idaho (State) 13
3. Age	29	11. Age	25
4. Color or Race	W	12. Color or Race	W
5. Single	X	13. Single	
6. Widowed		14. Widowed	
7. Divorced		15. Divorced	X
8. Birthplace: City	Idaho Falls, State Idaho	16. Maiden Name if previously married	Laird
		17. Birthplace: City	Idaho Falls State Idaho

And to certify the same to said parties, or either of them under his hand and seal, in his ministerial or official capacity, and thereupon he is required to deliver this copy to the parties so married.

IN TESTIMONY WHEREOF, I have hereunto set my hand and affixed my official seal, at Rexburg, Madison County, Idaho, this 31 day of January, A.D. 19 66

Maxine Bateman
Recorder

Venice Jensen
Deputy

Marriage Certificate

I, GRAY I. CLAWSON, a JUSTICE OF THE PEACE residing at REXBURG, in the county of MADISON in the State of Idaho do certify that, in accordance with the authority on me conferred by the above license, I did on this 1 day of FEBRUARY, in the year A. D. 19 66 at REXBURG in the County of MADISON 33, in the State of Idaho, solemnize the rites of matrimony between MELVIN GLEN JERNBERG of TERRETON in the County of JEFFERSON, of the State of IDAHO and GAYE NOREEN SPEELMON of TERRETON, in the County of JEFFERSON of the State of IDAHO, in the presence of RUTH CLARK and JERRY V. HUSTEAD

WITNESS My Hand at the County aforesaid, this 1ST day of FEBRUARY, A. D. 19 66

In the presence of:

Ruth Clark

and Jerry V. Hustead

Gray I. Clawson

Date received by County Recorder 2-2-66; Signature Venice Jensen Deputy County Recorder; Recorded Book ____, Page ____; Date Received by State Registrar FEB 10 1966

DH 61-027

(Use typewriter and/or black ink)

Officiant should send this copy back to the County Recorder immediately.

Department of Health
Bureau of Vital Statistics
Boise, Idaho

STATE OF IDAHO

State File No. 1541
County File No. 128470

County of Madison 33

Marriage License

KNOW ALL MEN BY THIS CERTIFICATE: That any regularly ordained minister of the Gospel, authorized by the rites and usages of the church or denomination of Christians, Hebrews, or religious body of which he may be a member, or any judge or Justice of the Peace, or competent officer to whom this may come, he not knowing of any lawful impediments thereto, is hereby authorized and empowered to solemnize the rites of Matrimony between:

GROOM		BRIDE	
1. Full Name	Boyd H. Webster 1-331	9. Full Name	Barbara Jean Gerrard 1-555
2. Address: City / County / State	Rexburg / Madison / Idaho 13	10. Address: City / County / State	Dugway / Tooele / Utah 45
3. Age	22	11. Age	19
4. Color or Race	W	12. Color or Race	W
5. Single	X	13. Single	X
6. Widowed		14. Widowed	
7. Divorced		15. Divorced	
8. Birthplace: City / State	Rexburg / Idaho	16. Maiden Name if previously married	
		17. Birthplace: City / State	Salmon / Idaho

And to certify the same to said parties, or either of them under his hand and seal, in his ministerial or official capacity, and thereupon he is required to deliver this copy to the parties so married.

IN TESTIMONY WHEREOF, I have hereunto set my hand and affixed my official seal, at Rexburg, Madison County, Idaho, this 28th day of January, A.D. 1966.

Melanie Bateman
Recorder

Venice Jensen
Deputy

Marriage Certificate

I, PARLEY A. ARAVE, an Elder of the Church of Jesus Christ of Latter-Day Saints residing at Idaho Falls, in the county of Bonneville in the State of Idaho do certify that, in accordance with the authority on me conferred by the above license, I did on this 3rd day of February, in the year A. D. 1966 at Idaho Falls in the County of Bonneville, in the State of Idaho, solemnize the rites of matrimony between Boyd "H" Webster of Rexburg in the County of Madison, of the State of Idaho and Barbara Jean Gerrard of Dugway, in the County of Tooele of the State of Utah, in the presence of Delbert H. Gerrard and Frank R. Webster

WITNESS My Hand at the County aforesaid, this Third day of February, A. D. 1966

In the presence of:

Delbert H Gerrard
and Frank R Webster

Parley A. Arave

Date received by County Recorder 2-14-66; Signature Venice Jensen Deputy. County Recorder; Recorded Book ____, Page ____; Date Received by State Registrar MAR 21 1966

DH 61-027

APR 29 2006

(Use typewriter and/or black ink)

Officiant should send this copy back to the County Recorder immediately.

Department of Health
Bureau of Vital Statistics
Boise, Idaho

STATE OF IDAHO

State File No. 1542
County File No. 128492

County of Madison 33

Marriage License

KNOW ALL MEN BY THIS CERTIFICATE: That any regularly ordained minister of the Gospel, authorized by the rites and usages of the church or denomination of Christians, Hebrews, or religious body of which he may be a member, or any judge or Justice of the Peace, or competent officer to whom this may come, he not knowing of any lawful impediments thereto, is hereby authorized and empowered to solemnize the rites of Matrimony between:

GROOM 1-330		AND	BRIDE 1-331	
1. Full Name	Jimmy D. Anderson		9. Full Name	Bonnie Dee Higley
2. Address:	Thornton (City), Madison (County), Idaho (State) 13		10. Address:	Rexburg (City), Madison (County), Idaho (State) 13
3. Age	21		11. Age	16
4. Color or Race	W		12. Color or Race	W
5. Single / 6. Widowed / 7. Divorced			13. Single / 14. Widowed / 15. Divorced	
8. Birthplace: City	Rexburg, State Idaho		16. Maiden Name if previously married	
			17. Birthplace: City	Rigby State Idaho

And to certify the same to said parties, or either of them under his hand and seal, in his ministerial or official capacity, and thereupon he is required to deliver this copy to the parties so married.

IN TESTIMONY WHEREOF, I have hereunto set my hand and affixed my official seal, at Rexburg, Madison County, Idaho, this 2nd day of February, A.D. 19 66.

Madine Bateman
Recorder

Nellie N. Garner
Deputy

Marriage Certificate

I, Mark B. Anderson, an L.D.S. Bishop residing at Independence, in the county of Madison in the State of Idaho do certify that, in accordance with the authority on me conferred by the above license, I did on this 3rd. day of February, in the year A. D. 1966 at Burton in the County of Madison 33 in the State of Idaho, solemnize the rites of matrimony between Jimmy D. Anderson of Thornton in the County of Madison, of the State of Idaho and Bonnie Dee Higley of Rexburg, in the County of Madison of the State of Idaho, in the presence of Dawin Anderson and William Warner

WITNESS My Hand at the County aforesaid, this 3rd. day of February, A. D. 1966

In the presence of:
Dawin Anderson
and William Warner

Mark B. Anderson

Date received by County Recorder 2-4-66 Signature Nellie Jensen Deputy County Recorder; Recorded Book ____, Page ____; Date Received by State Registrar FEB 10 1966

DH 61-027

Department of Health
Bureau of Vital Statistics
Boise, Idaho

STATE OF IDAHO

State File No. 1543
County File No. 128645

County of Madison 33

Marriage License

KNOW ALL MEN BY THIS CERTIFICATE: That any regularly ordained minister of the Gospel, authorized by the rites and usages of the church or denomination of Christians, Hebrews, or religious body of which he may be a member, or any judge or Justice of the Peace, or competent officer to whom this may come, he not knowing of any lawful impediments thereto, is hereby authorized and empowered to solemnize the rites of Matrimony between:

GROOM 1-331 AND **BRIDE**

1. Full Name Merrill J. Valentine
2. Address: Rexburg (City) Madison (County) Idaho (State) 13
3. Age 20 4. Color or Race W 5. Single X 6. Widowed ___ 7. Divorced ___
8. Birthplace: City Rexburg State Idaho /

9. Full Name Judy L. Ellis 2-555
10. Address: Soledad (City) Monterey (County) Calif (State) 05
11. Age 18 12. Color or Race W 13. Single X 14. Widowed ___ 15. Divorced ___
16. Maiden Name if previously married ___
17. Birthplace: City Salinas State Calif /

And to certify the same to said parties, or either of them under his hand and seal, in his ministerial or official capacity, and thereupon he is required to deliver this copy to the parties so married.

IN TESTIMONY WHEREOF, I have hereunto set my hand and affixed my official seal, at Rexburg, Madison County, Idaho, this 4th day of March, A.D. 1966.

Melanie Bateman
Recorder

Venice Jensen
Deputy

Marriage Certificate

I, Phill A. Workton, an L.D.S. Bishop residing at Rexburg, in the county of Madison in the State of Idaho do certify that, in accordance with the authority on me conferred by the above license, I did on this 4th day of February, in the year A. D. 1966 at Rexburg, in the County of Madison, in the State of Idaho, solemnize the rites of matrimony between Merrill J. Valentine of Rexburg in the County of Madison, of the State of Idaho and Judy L. Ellis of Soledad, in the County of Monterey of the State of California, in the presence of Charles Valentine and James W. Ellis

WITNESS My Hand at the County aforesaid, this 4th day of February, A. D. 1966

In the presence of:
Gayle Valentine
and James W. Ellis

Bishop Phill A. Workton

Date received by County Recorder 3-7-66; Signature Melanie Bateman County Recorder; Recorded Book ___, Page ___; Date Received by State Registrar MAR 21 1966

DH 61-027

(Use typewriter and/or black ink)

Officiant should send this copy back to the County Recorder immediately.

(Use typewriter and/or black ink)

Officiant should send this copy back to the County Recorder immediately.

Department of Health
Bureau of Vital Statistics
Boise, Idaho

STATE OF IDAHO

State File No. 1544
County File No. 28380

County of Madison 33

Marriage License

KNOW ALL MEN BY THIS CERTIFICATE: That any regularly ordained minister of the Gospel, authorized by the rites and usages of the church or denomination of Christians, Hebrews, or religious body of which he may be a member, or any judge or Justice of the Peace, or competent officer to whom this may come, he not knowing of any lawful impediments thereto, is hereby authorized and empowered to solemnize the rites of Matrimony between:

GROOM		AND	BRIDE	
1. Full Name	Ralph E. Sand 2-555		9. Full Name	Jeannette E. Baxter 2-555
2. Address:	Shelby (City) Toole (County) Montana (State) 27		10. Address:	Shelby (City) Tolle (County) Montana (State) 27
3. Age	22		11. Age	25
4. Color or Race	W		12. Color or Race	W
5. Single	X		13. Single	
6. Widowed			14. Widowed	
7. Divorced			15. Divorced	X
8. Birthplace: City	Duluth, State Minn		16. Maiden Name if previously married	Lybbert
			17. Birthplace: City	Bassano, Alberta State Canada

And to certify the same to said parties, or either of them under his hand and seal, in his ministerial or official capacity, and thereupon he is required to deliver this copy to the parties so married.

IN TESTIMONY WHEREOF, I have hereunto set my hand and affixed my official seal, at Rexburg, Madison County, Idaho, this 17th day of January, A.D. 19 66

Maxine Nave Bateman
Recorder

Venice Jensen
Deputy

Marriage Certificate

I, Dick Weldon Campbell, a Bishop residing at Ephrata, Washington, in the county of Grant, Washington in the State of Idaho do certify that, in accordance with the authority on me conferred by the above license, I did on this 5th day of February, in the year A. D. 1966 at Rexburg in the County of Madison 33, in the State of Idaho, solemnize the rites of matrimony between Ralph E. Sand of Shelby in the County of [redacted] Toole, of the State of Montana and Jeannette E. Baxter of Shelby, in the County of Toole of the State of Montana, in the presence of Wayne Sand and Darlene Wright

WITNESS My Hand at the County aforesaid, this 5th day of February, A. D. 1966

In the presence of:

Darleen Wright

and Wayne Sand

Dick Campbell

Date received by County Recorder 2-7-66; Signature Venice Jensen Deputy County Recorder; Recorded Book ____, Page ____; Date Received by State Registrar FEB 10 1966

DH 61-027

Department of Health
Bureau of Vital Statistics
Boise, Idaho

STATE OF IDAHO

State File No. 1545
County File No. 128506

County of Madison 33

Marriage License

KNOW ALL MEN BY THIS CERTIFICATE: That any regularly ordained minister of the Gospel, authorized by the rites and usages of the church or denomination of Christians, Hebrews, or religious body of which he may be a member, or any judge or Justice of the Peace, or competent officer to whom this may come, he not knowing of any lawful impediments thereto, is hereby authorized and empowered to solemnize the rites of Matrimony between:

GROOM		AND	BRIDE	
1. Full Name	John A. House Jr. / 220		9. Full Name	Mary Moulton / 331
2. Address:	Ashton (City) Fremont (County) Idaho (State) / 13		10. Address:	Rexburg (City) Madison (County) Idaho (State) / 13
3. Age	21		11. Age	17
4. Color or Race	W		12. Color or Race	W
5. Single	x		13. Single	x
6. Widowed			14. Widowed	
7. Divorced			15. Divorced	
8. Birthplace: City	Ashton		16. Maiden Name if previously married	
State	Idaho /		17. Birthplace: City	Rexburg
			State	Idaho /

And to certify the same to said parties, or either of them under his hand and seal, in his ministerial or official capacity, and thereupon he is required to deliver this copy to the parties so married.

IN TESTIMONY WHEREOF, I have hereunto set my hand and affixed my official seal, at Rexburg, Madison County, Idaho, this 7th day of February, A.D. 1966.

Maxine Bateman
Recorder

Deputy

Marriage Certificate 3

I, C. Marion Hacking, a Probate Judge residing at Rexburg, in the county of Madison in the State of Idaho do certify that, in accordance with the authority on me conferred by the above license, I did on this 7th day of February, in the year A. D. 1966 at Rexburg, in the County of Madison 33/, in the State of Idaho, solemnize the rites of matrimony between John A. House, Jr. of Ashton in the County of Fremont, of the State of Idaho and Mary Moulton of Rexburg, in the County of Madison of the State of Idaho, in the presence of Frank Moulton and Carolyn L. House

WITNESS My Hand at the County aforesaid, this 7th day of February, A. D. 1966

In the presence of:

Frank Moulton

and Carolyn L House

C. Marion Hacking

Date received by County Recorder 2-9-66; Signature Maxine Jensen *Deputy* County Recorder; Recorded Book ____, Page ____; Date Received by State Registrar FEB 10 1966

(Use typewriter and/or black ink)

Officiant should send this copy back to the County Recorder immediately.

DH 61-027

(Use typewriter and/or black ink)

Officiant should send this copy back to the County Recorder immediately.

Department of Health
Bureau of Vital Statistics
Boise, Idaho

STATE OF IDAHO

State File No. 1546
County File No. 128492

County of Madison 33

Marriage License

KNOW ALL MEN BY THIS CERTIFICATE: That any regularly ordained minister of the Gospel, authorized by the rites and usages of the church or denomination of Christians, Hebrews, or religious body of which he may be a member, or any judge or Justice of the Peace, or competent officer to whom this may come, he not knowing of any lawful impediments thereto, is hereby authorized and empowered to solemnize the rites of Matrimony between:

GROOM AND **BRIDE**

1. Full Name: Kriss V. Blanchard / 220 — 9. Full Name: Colleen White / 331
2. Address: Chester, Fremont, Idaho / 3 (City, County, State) — 10. Address: Rexburg, Madison, Idaho / 3 (City, County, State)
3. Age 32 — 4. Color or Race W — 5. Single X — 6. Widowed — 7. Divorced — 11. Age 28 — 12. Color or Race W — 13. Single — 14. Widowed — 15. Divorced X
8. Birthplace: City Chester State Idaho / — 16. Maiden Name if previously married Cole
17. Birthplace: City Rexburg, State Idaho /

And to certify the same to said parties, or either of them under his hand and seal, in his ministerial or official capacity, and thereupon he is required to deliver this copy to the parties so married.

IN TESTIMONY WHEREOF, I have hereunto set my hand and affixed my official seal, at Rexburg, Idaho County, Idaho, this 4th day of Feb., A.D. 1966.

Maxine Bateman
Recorder
Nellie H. Garner
Deputy

Marriage Certificate

I, Arlo Ray Blanchard, a Bishop of Church of Jesus Christ of L D S residing at Chester, in the county of Fremont in the State of Idaho do certify that, in accordance with the authority on me conferred by the above license, I did on this 10th day of February, in the year A. D. 1966 at Chester in the County of Fremont 220, in the State of Idaho, solemnize the rites of matrimony between Kriss V. Blanchard of Chester in the County of Fremont, of the State of Idaho and Colleen White of Rexburg, in the County of Madison of the State of Idaho, in the presence of Evan A. Blanchard and Ra Mae Cole

WITNESS My Hand at the County aforesaid, this _____ day of _____, A. D. 19____

In the presence of:

Evan A. Blanchard
and Ra Mae Cole

Arlo Ray Blanchard

Date received by County Recorder 2-23-66; Signature Maxine Bateman County Recorder; Recorded Book _____, Page _____; Date Received by State Registrar MAR 21 1966

DH 61-027

Department of Health
Bureau of Vital Statistics
Boise, Idaho

STATE OF IDAHO

State File No. 1547
County File No. ~~128523~~

County of Madison 33

Marriage License

KNOW ALL MEN BY THIS CERTIFICATE: That any regularly ordained minister of the Gospel, authorized by the rites and usages of the church or denomination of Christians, Hebrews, or religious body of which he may be a member, or any judge or Justice of the Peace, or competent officer to whom this may come, he not knowing of any lawful impediments thereto, is hereby authorized and empowered to solemnize the rites of Matrimony between:

GROOM AND BRIDE

1. Full Name John Wilson 1-260
2. Address: Rigby (City) Jefferson (County) Idaho (State) 13
3. Age 18 4. Color or Race W 5. Single X 6. Widowed ___ 7. Divorced ___
8. Birthplace: City Rigby State Idaho

9. Full Name Dixie Jensen 1-220
10. Address: Rexburg (City) Fremont (County) Idaho (State) 13
11. Age 16 12. Color or Race W 13. Single X 14. Widowed ___ 15. Divorced ___
16. Maiden Name if previously married ___
17. Birthplace: City Rexburg State Idaho

And to certify the same to said parties, or either of them under his hand and seal, in his ministerial or official capacity, and thereupon he is required to deliver this copy to the parties so married.

IN TESTIMONY WHEREOF, I have hereunto set my hand and affixed my official seal, at Rexburg, Madison County, Idaho, this 9th day of February, A.D. 1966.

Maxine Bateman
Recorder

Venice Jensen
Deputy

Marriage Certificate

I, Phill A. Worlton, an ~~Ldd~~ L.D.S. Bishop residing at Rexburg, in the county of Madison in the State of Idaho do certify that, in accordance with the authority on me conferred by the above license, I did on this 12th day of February, in the year A. D. 1966 at Salem in the County of Fremont 220, in the State of Idaho, solemnize the rites of matrimony between John Wilson of Rigby, Idaho in the County of Jefferson, of the State of Idaho and Dixie Jensen of Rexburg, in the County of Fremont of the State of Idaho, in the presence of Frank L. Wilson and N. Gilbert Jensen

WITNESS My Hand at the County aforesaid, this 12th day of February, A. D. 1966

In the presence of:

N. Gilbert Jensen

and [illegible]

Phill A. Worlton

Date received by County Recorder 2-14-66, Signature Venice Jensen dep. County Recorder; Recorded Book ___, Page ___; Date Received by State Registrar MAR 21 1966

DH 61-027

(Use typewriter and/or black ink)

Officiant should send this copy back to the County Recorder immediately.

(Use typewriter and/or black ink)

Officiant should send this copy back to the County Recorder immediately.

Department of Health
Bureau of Vital Statistics 182209
Boise, Idaho

STATE OF IDAHO

State File No. 1548
County File No. 4738

County of Minidoka 34

Marriage License

KNOW ALL MEN BY THIS CERTIFICATE: That any regularly ordained minister of the Gospel, authorized by the rites and usages of the church or denomination of Christians, Hebrews, or religious body of which he may be a member, or any judge or Justice of the Peace, or competent officer to whom this may come, he not knowing of any lawful impediments thereto, is hereby authorized and empowered to solemnize the rites of Matrimony between:

GROOM 1-340 AND BRIDE 1-340

1. Full Name Louis Herman Wright
2. Address: Rupert (City) Minidoka (County) Idaho (State) 13
3. Age 31 4. Color or Race W 5. Single ___ 6. Widowed ___ 7. Divorced X
8. Birthplace: City Whitesville State Kentucky 1

9. Full Name Patricia Ann Rupard
10. Address: Rupert (City) Minidoka (County) Idaho (State) 13
11. Age 31 12. Color or Race W 13. Single ___ 14. Widowed ___ 15. Divorced X
16. Maiden Name if previously married Patricia Ann McCain
17. Birthplace: City Rupert State Idaho 1

And to certify the same to said parties, or either of them under his hand and seal, in his ministerial or official capacity, and thereupon he is required to deliver this copy to the parties so married.

IN TESTIMONY WHEREOF, I have hereunto set my hand and affixed my official seal, at Rupert, Minidoka County, Idaho, this 4th day of February, A.D. 1966.

Augusta Bechk
Recorder

Deputy

Marriage Certificate

I, LeRoy Blacker, a Probate Judge 3 residing at Rupert, in the county of Minidoka in the State of Idaho do certify that, in accordance with the authority on me conferred by the above license, I did on this 4th day of February, in the year A. D. 1966 at Rupert in the County of Minidoka 340, in the State of Idaho, solemnize the rites of matrimony between Louis Herman Wright of Rupert in the County of Minidoka, of the State of Idaho and Patricia Ann Rupard of Rupert, in the County of Minidoka of the State of Idaho, in the presence of Mary Jane Gibbs and Phyllis Norby

WITNESS My Hand at the County aforesaid, this 4th day of February, A. D. 1966

In the presence of:

Betty Jane Gibbs

and Phyllis Norby

L. Roy Blacker

Date received by County Recorder 2/4/66; Signature Augusta C. Bechk By: Isabel Peterman Deputy County Recorder; Recorded Book ___, Page 3M; Date Received by State Registrar FEB 15 1966

DH 61-027

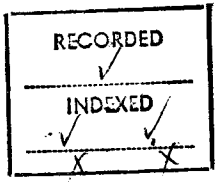
RECORDED
INDEXED

(Use typewriter and/or black ink)

Department of Health
Bureau of Vital Statistics
Boise, Idaho

4739

STATE OF IDAHO

State File No. 1549
County File No. 182277

County of Minidoka 34

Marriage License

KNOW ALL MEN BY THIS CERTIFICATE: That any regularly ordained minister of the Gospel, authorized by the rites and usages of the church or denomination of Christians, Hebrews, or religious body of which he may be a member, or any judge or Justice of the Peace, or competent officer to whom this may come, he not knowing of any lawful impediments thereto, is hereby authorized and empowered to solemnize the rites of Matrimony between:

GROOM AND BRIDE

1. Full Name John R. Turner 1-340
2. Address: Rupert (City) Minidoka (County) Idaho (State) 13
3. Age 48 4. Color or Race W 5. Single X 6. Widowed ___ 7. Divorced ___
8. Birthplace: City Grace State Idaho 1
Date of Birth : 9-28-17

9. Full Name Mary Theresa Oppe 1-340
10. Address: Rupert (City) Minidoka (County) Idaho (State) 13
11. Age 45 12. Color or Race W 13. Single X 14. Widowed ___ 15. Divorced ___
16. Maiden Name if previously married -
17. Birthplace: City Rupert State Idaho 1
Date of Birth : 3-16-20

And to certify the same to said parties, or either of them under his hand and seal, in his ministerial or official capacity, and thereupon he is required to deliver this copy to the parties so married.

IN TESTIMONY WHEREOF, I have hereunto set my hand and affixed my official seal, at Rupert, Minidoka County, Idaho, this 9th day of Feb., A.D. 1966.

AUGUST C. BETHKE
Recorder

Isabel Peterman
Deputy

Marriage Certificate

I, MALACHY MC NEILL, a CATHOLIC PRIEST residing at RUPERT, in the county of MINIDOKA in the State of Idaho do certify that, in accordance with the authority on me conferred by the above license, I did on this 19TH day of FEBRUARY, in the year A. D. 1966 at RUDERT in the County of MINIDOKA 340, in the State of Idaho, solemnize the rites of matrimony between JOHN R. TURNER of RUPERT in the County of MINIDOKA, of the State of IDAHO and MARY THERESA OPPE of RUPERT, in the County of MINIDOKA of the State of IDAHO, in the presence of JOHN OPPE and LOUISE OPPE

WITNESS My Hand at the County aforesaid, this 19TH day of FEBRUARY, A. D. 1966

In the presence of:

John Oppe

and Louise Oppe

Malachy McNeill

Date received by County Recorder 2/23/66; Signature August C. Bethke County Recorder; Recorded Book ___, Page ___; Date Received by State Registrar MAR 17 1966

By: Isabel Peterman Deputy

DH 61-027

Officiant should send this copy back to the County Recorder immediately.

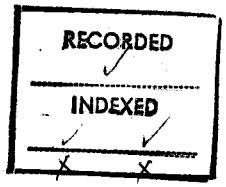
RECORDED
INDEXED

(Use typewriter and/or black ink)

Officiant should send this copy back to the County Recorder immediately.

Department of Health
Bureau of Vital Statistics
Boise, Idaho 4740

STATE OF IDAHO

State File No. 1550
County File No. 182369

County of MINIDOKA 34

Marriage License

KNOW ALL MEN BY THIS CERTIFICATE: That any regularly ordained minister of the Gospel, authorized by the rites and usages of the church or denomination of Christians, Hebrews, or religious body of which he may be a member, or any judge or Justice of the Peace, or competent officer to whom this may come, he not knowing of any lawful impediments thereto, is hereby authorized and empowered to solemnize the rites of Matrimony between:

GROOM		BRIDE	
1. Full Name	Kenneth Hoyle Brown 1-270	9. Full Name	Bonnie Jean Craner 1-420
2. Address:	Eden (City) Jerome (County) Idaho (State) 13	10. Address:	Murtaugh (City) Twin Falls (County) Idaho (State) 13
3. Age 19	4. Color or Race W 5. Single X 6. Widowed 7. Divorced	11. Age 18	12. Color or Race W 13. Single X 14. Widowed 15. Divorced
8. Birthplace: City	Los Angles State Calif.	16. Maiden Name if previously married	-
Date of Birth : 12-31-46		17. Birthplace: City	Twin Falls State Idaho
		Date of Birth : 7-13-47	

And to certify the same to said parties, or either of them under his hand and seal, in his ministerial or official capacity, and thereupon he is required to deliver this copy to the parties so married.

IN TESTIMONY WHEREOF, I have hereunto set my hand and affixed my official seal, at Rupert, Minidoka County, Idaho, this 15th day of Feb., A.D. 19 66.

AUGUST C. BETHKE
Recorder
Isabel Peterman
Deputy

Marriage Certificate

I, Raymond L. Wilson, a minister of the Gospel of Jesus Christ residing at Hazelton, in the county of Jerome in the State of Idaho do certify that, in accordance with the authority on me conferred by the above license, I did on this 19th day of February, in the year A. D. 1966 at 6:00 P.M. at Hazelton in the County of Jerome 270, in the State of Idaho, solemnize the rites of matrimony between Kenneth Hoyle Brown of Eden in the County of Jerome, of the State of Idaho and Bonnie Jean Craner of Murtaugh, in the County of Twin Falls of the State of Idaho, in the presence of Jullio Luna and Joanne Luna

WITNESS My Hand at the County aforesaid, this 19th day of February, A. D. 1966

In the presence of:

Jullio Luna
and Joanne Luna

Raymond L. Wilson
Box 246, Hazelton, Idaho 83335

Date received by County Recorder 2/23/66; Signature August C. Bethke By Isabel Peterman Deputy County Recorder; Recorded Book ____, Page ____; Date Received by State Registrar MAR 17 1966

DH 61-027

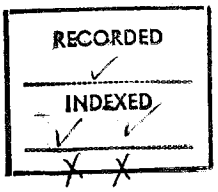
RECORDED
INDEXED

(Use typewriter and/or black ink)

Officiant should send this copy back to the County Recorder immediately.

Department of Health
Bureau of Vital Statistics
Boise, Idaho

Rec. #182387

STATE OF IDAHO

State File No. 1551
County File No. 4741

County of Minidoka 34

Marriage License

KNOW ALL MEN BY THIS CERTIFICATE: That any regularly ordained minister of the Gospel, authorized by the rites and usages of the church or denomination of Christians, Hebrews, or religious body of which he may be a member, or any judge or Justice of the Peace, or competent officer to whom this may come, he not knowing of any lawful impediments thereto, is hereby authorized and empowered to solemnize the rites of Matrimony between:

GROOM 1-340				AND	BRIDE 1-340			
1. Full Name	Lee Patrick Gomez				9. Full Name	Betty Lane McWilliams		
2. Address:	Acequia (City)	Minidoka (County)	Idaho (State) 13		10. Address:	Acequia (City)	Minidoka (County)	Idaho (State) 13
3. Age 25	4. Color or Race W	5. Single X	6. Widowed	7. Divorced	11. Age	12. Color or Race W	13. Single X	14. Widowed 15. Divorced
8. Birthplace: City	Acequia	State	Idaho		16. Maiden Name if previously married	- - -		
Date of Birth: 3-17-40					17. Birthplace: City	Ensenada	State	N. Mex.
					Birth Date: 5-21-47			

And to certify the same to said parties, or either of them under his hand and seal, in his ministerial or official capacity, and thereupon he is required to deliver this copy to the parties so married.

IN TESTIMONY WHEREOF, I have hereunto set my hand and affixed my official seal, at Rupert, Minidoka County, Idaho, this 16th day of February, A.D. 19 66.

AUGUST C. BETHKE
Recorder

By Alma Hollingsr
Deputy

Marriage Certificate

I, Oran Whittaker, a Justice of the Peace residing at Rupert, in the county of Minidoka in the State of Idaho do certify that, in accordance with the authority on me conferred by the above license, I did on this 19th day of February, in the year A. D. 19 66 at Rupert in the County of Minidoka 340, in the State of Idaho, solemnize the rites of matrimony between Lee Patrick Gomez of Acequia in the County of Minidoka, of the State of Idaho and Betty Lane McWilliams of Acequia, in the County of Minidoka of the State of Idaho, in the presence of Alvin P. Castro and Mercy P. Castro

WITNESS My Hand at the County aforesaid, this 19th day of February, A. D. 19 66

In the presence of:

Alvin P. Castro

and Mercy P Castro

Oran Whittaker

Date received by County Recorder 2/23/66; Signature August C. Bethke County Recorder; By: Isabel Bateman Deputy

Recorded Book ____, Page ____; Date Received by State Registrar MAR 17 1966

DH 61-027

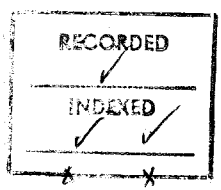
RECORDED
INDEXED

Department of Health
Bureau of Vital Statistics
Boise, Idaho

STATE OF IDAHO

State File No. 1552
County File No. 314874

(Use typewriter and/or black ink)

County of NEZ PERCE

Marriage License

KNOW ALL MEN BY THIS CERTIFICATE: That any regularly ordained minister of the Gospel, authorized by the rites and usages of the church or denomination of Christians, Hebrews, or religious body of which he may be a member, or any judge or Justice of the Peace, or competent officer to whom this may come, he not knowing of any lawful impediments thereto, is hereby authorized and empowered to solemnize the rites of Matrimony between:

GROOM		BRIDE	
1. Full Name	RICKY LEE GABLE	9. Full Name	BARBARA LYNN RIDER
2. Address: City / County / State	Mabton, Yakima, Washington	10. Address City / County / State	Mabton, Yakima, Washington
3. Age	18	11. Age	16
4. Color or Race	Wh	12. Color or Race	Wh
5. Single	X	13. Single	X
6. Widowed		14. Widowed	
7. Divorced		15. Divorced	
8. Birthplace: City / State	Ellensburg / Wash.	16. Maiden Name if previously married	
		17. Birthplace: City / State	Sunnyside / Wash.

AND

And to certify the same to said parties, or either of them under his hand and seal, in his ministerial or official capacity, and thereupon he is required to deliver this copy to the parties so married.

IN TESTIMONY WHEREOF, I have hereunto set my hand and affixed my official seal, at LEWISTON, NEZ PERCE County, Idaho, this 1st day of February, A. D. 1966.

BETH DURHAM
Recorder
Darlene Bennett
Deputy

Marriage Certificate

I, John H. Maynard, Justice of the Peace residing at Lewiston, a Nez Perce in the county of Nez Perce in the State of Idaho do certify that, in accordance with the authority on me conferred by the above license, I did on this 1st day of February, in the year A. D. 1966 at Lewiston in the County of Nez Perce in the State of Idaho, solemnize the rites of matrimony between Ricky Lee Gable of Mabton in the County of Yakima of the State of Washington and Barbara Lynn Rider of Mabton, in the County of Yakima of the State of Washington, in the presence of MARGARET Rider and Jimmy Rider

WITNESS My Hand at the County aforesaid, this 1st day of February, A. D. 1966

In the presence of:

Margaret Rider

and Jimmy Rider

John H Maynard

Date received FEB 17 1966 by County Recorder; Signature BETH DURHAM by Dorothy Brown Deputy; Recorded County Recorder; Book, Page; Date Received FEB 17 1966 by State Registrar

Officiant should send this copy back to the County Recorder immediately.

DH 61-027

Department of Health
Bureau of Vital Statistics
Boise, Idaho

STATE OF IDAHO

State File No. 1553
County File No. 314884

(Use typewriter and/or black ink)

Officiant should send this copy back to the County Recorder immediately.

County of Nez Perce 35

Marriage License

KNOW ALL MEN BY THIS CERTIFICATE: That any regularly ordained minister of the Gospel, authorized by the rites and usages of the church or denomination of Christians, Hebrews, or religious body of which he may be a member, or any judge or Justice of the Peace, or competent officer to whom this may come, he not knowing of any lawful impediments thereto, is hereby authorized and empowered to solemnize the rites of Matrimony between:

GROOM		AND	BRIDE	
1. Full Name	JERRY D. SCHOONOVER		9. Full Name	LUCILLE J. BERGER
2. Address:	Seattle, King, Washington (City / County / State)		10. Address	Seattle, King, Washington (City / County / State)
3. Age 42	4. Color or Race Wh	5. Single	11. Age 38	12. Color or Race Wh
6. Widowed	7. Divorced		13. Single	14. Widowed X
8. Birthplace: City Kelso	State Wash.		15. Divorced	
			16. Maiden Name if previously married	Jones
			17. Birthplace: City Palo Pinto	State Texas

And to certify the same to said parties, or either of them under his hand and seal, in his ministerial or official capacity, and thereupon he is required to deliver this copy to the parties so married.

IN TESTIMONY WHEREOF, I have hereunto set my hand and affixed my official seal, at Lewiston, Nez Perce County, Idaho, this 1st day of February, A. D. 19 66.

Beth Durham
Recorder

Deputy

Marriage Certificate

I, John H. Maynard, a Justice of the Peace residing at Lewiston, in the county of Nez Perce in the State of Idaho do certify that, in accordance with the authority on me conferred by the above license, I did on this 1st day of February, in the year A. D. 19 66 at Lewiston in the County of Nez Perce in the State of Idaho, solemnize the rites of matrimony between Jerry D. Schoonover of Seattle in the County of King of the State of Washington and Lucille J. Berger of Seattle, in the County of King of the State of Washington, in the presence of L. M. Clausen and

WITNESS My Hand at the County aforesaid, this 1st day of FEBRUARY, A. D. 1966

In the presence of:

L. M. Clausen

and

John H. Maynard

Date received by County Recorder FEB 7 1966 Signature BETH DURHAM by Dorothy Brown, Deputy

Recorded County Recorder Book Page

Date Received by State Registrar FEB 17 1966

DH 61-027

Department of Health
Bureau of Vital Statistics
Boise, Idaho

STATE OF IDAHO

State File No. 1554
County File No. 314892

(Use typewriter and/or black ink)

Officiant should send this copy back to the County Recorder immediately.

County of NEZ PERCE 35

Marriage License

KNOW ALL MEN BY THIS CERTIFICATE: That any regularly ordained minister of the Gospel, authorized by the rites and usages of the church or denomination of Christians, Hebrews, or religious body of which he may be a member, or any judge or Justice of the Peace, or competent officer to whom this may come, he not knowing of any lawful impediments thereto, is hereby authorized and empowered to solemnize the rites of Matrimony between:

GROOM 2-555		AND	BRIDE 2-555	
1. Full Name	GEORGE EDWARD WALLINGFORD JR.		9. Full Name	MARSHA LEE WILKINS
2. Address:	Yakima, Yakima, Washington (City, County, State)	48	10. Address	Yakima, Yakima, Washington (City, County, State) 48
3. Age 24	4. Color or Race Wh 5. Single 6. Widowed 7. Divorced X		11. Age 16	12. Color or Race Wh 13. Single 14. Widowed 15. Divorced X
8. Birthplace: City	Cedar Falls State Iowa		16. Maiden Name if previously married	Vance
			17. Birthplace: City	Yakima State Wash.

And to certify the same to said parties, or either of them under his hand and seal, in his ministerial or official capacity, and thereupon he is required to deliver this copy to the parties so married.

IN TESTIMONY WHEREOF, I have hereunto set my hand and affixed my official seal, at LEWISTON, NEZ PERCE County, Idaho, this 1st day of February, A. D. 19 66.

BETH DURHAM
Recorder
Darlene Bennett
Deputy

Marriage Certificate 2

I, John H. Maynrd, Justice of the Peace residing at Lewiston, a in the county of Nez Perce in the State of Idaho do certify that, in accordance with the authority on me conferred by the above license, I did on this 1st day of February in the year A. D. 19 66 at Lewiston in the County of Nez Perce 35 in the State of Idaho, solemnize the rites of matrimony between George Edward Wallingford Jr. of Yakima in the County of Yakima, of the State of Washington and Marsha Lee Wilkins of Yakima, in the County of Yakima of the State of Washington, in the presence of DORIS SHERWIN and

WITNESS My Hand at the County aforesaid, this 1st day of FEBRUARY, A. D. 19 66

In the presence of:
Doris Sherwin
and

John H Maynard

Date received FEB 7 1966 by County Recorder; Signature BETH DURHAM by Dorothy Brown Deputy; Recorded County Recorder; Book, Page; Date Received by State Registrar FEB 17 1966

DH 61-027

Department of Health
Bureau of Vital Statistics
Boise, Idaho

STATE OF IDAHO

State File No. 1555
County File No. 314896

County of NEZ PERCE 35

Marriage License

KNOW ALL MEN BY THIS CERTIFICATE: That any regularly ordained minister of the Gospel, authorized by the rites and usages of the church or denomination of Christians, Hebrews, or religious body of which he may be a member, or any judge or Justice of the Peace, or competent officer to whom this may come, he not knowing of any lawful impediments thereto, is hereby authorized and empowered to solemnize the rites of Matrimony between:

GROOM		AND	BRIDE	
1. Full Name	FRANKLIN DAVID EBLING		9. Full Name	ALICE DARLENE WHITE
2. Address:	Portland (City) Multnomah (County) Oregon (State)		10. Address	Milwaukee (City) Clackamas (County) Oregon (State)
3. Age	21		11. Age	21
4. Color or Race	Ind.		12. Color or Race	Ind.
5. Single	X		13. Single	
6. Widowed			14. Widowed	
7. Divorced			15. Divorced	X
8. Birthplace: City	Aberdeen		16. Maiden Name if previously married	Rich
State	Wash.		17. Birthplace: City	Lewiston
			State	Idaho

And to certify the same to said parties, or either of them under his hand and seal, in his ministerial or official capacity, and thereupon he is required to deliver this copy to the parties so married.

IN TESTIMONY WHEREOF, I have hereunto set my hand and affixed my official seal, at Lewiston, Nez Perce County, Idaho, this 2nd day of February, A. D. 19 66.

BETH DURHAM
Recorder
Dorothy Brown
Deputy

Marriage Certificate

I, John H. Maynard, a Justice of the Peace residing at Lewiston, in the county of Nez Perce in the State of Idaho do certify that, in accordance with the authority on me conferred by the above license, I did on this 2nd day of February, in the year A. D. 19 66 at Lewiston in the County of Nez Perce 35, in the State of Idaho, solemnize the rites of matrimony between Franklin David Ebling of Portland in the County of Multnomah, of the State of Oregon and Alice Darlene White of Milwaukee, in the County of Clackamas of the State of Oregon, in the presence of Cyrus S Allen and _____

WITNESS My Hand at the County aforesaid, this 2nd day of FEBRUARY, A. D. 19 66

In the presence of:

Cyrus S. Allen

and _____

John H Maynard

Date received by County Recorder FEB 7 1966; Signature BETH DURHAM by Dorothy Brown, Deputy; Recorded County Recorder Book ..., Page ...; Date Received by State Registrar FEB 17 1966

DH 61-027

(Use typewriter and/or black ink)

Officiant should send this copy back to the County Recorder immediately.

(Use typewriter and/or black ink)

Officiant should send this copy back to the County Recorder immediately.

Department of Health
Bureau of Vital Statistics
Boise, Idaho

STATE OF IDAHO

State File No. 1556
County File No. 314947

County of NEZ PERCE 35

Marriage License

KNOW ALL MEN BY THIS CERTIFICATE: That any regularly ordained minister of the Gospel, authorized by the rites and usages of the church or denomination of Christians, Hebrews, or religious body of which he may be a member, or any judge or Justice of the Peace, or competent officer to whom this may come, he not knowing of any lawful impediments thereto, is hereby authorized and empowered to solemnize the rites of Matrimony between:

GROOM		BRIDE	
1. Full Name	ROBERT JOE COPE 2-558	9. Full Name	PAULA KAY ROSE 2-555
2. Address: City / County / State	Kennewick, Benton, Washington 48	10. Address: City / County / State	Kennewick, Benton, Washington 48
3. Age	19	11. Age	16
4. Color or Race	Wh	12. Color or Race	Wh
5. Single	X	13. Single	X
6. Widowed		14. Widowed	
7. Divorced		15. Divorced	
8. Birthplace: City / State	Gilmer / Texas	16. Maiden Name if previously married	
		17. Birthplace: City / State	Pasco / Wash.

AND

And to certify the same to said parties, or either of them under his hand and seal, in his ministerial or official capacity, and thereupon he is required to deliver this copy to the parties so married.

IN TESTIMONY WHEREOF, I have hereunto set my hand and affixed my official seal, at LEWISTON, NEZ PERCE County, Idaho, this 3rd day of February, A. D. 1966.

BETH DURHAM
Recorder

Paulene Bennett
Deputy

Marriage Certificate 3

I, Marion C. Swartz, a Probate Judge residing at Lewiston, in the county of Nez Perce in the State of Idaho do certify that, in accordance with the authority on me conferred by the above license, I did on this 3rd day of February in the year A. D. 19 66 at Lewiston in the County of Nez Perce 35, in the State of Idaho, solemnize the rites of matrimony between Robert Joe Cope of Kennewick in the County of Benton in the State of Washington and Paula Kay Rose of Kennewick in the County of Benton in the State of Washington, in the presence of Ernest Cope 3rd and Doris Cope.

WITNESS My Hand at the County aforesaid, this 3rd day of February, A. D. 1966

In the presence of:
Ernest Woodrow Cope 3rd
and Doris Cope

Marion C. Swartz

Date received by County Recorder FEB 3 1966; Signature Beth Durham by Dorothy Brown, Deputy; Recorded County Recorder; Book ..., Page ...; Date Received by State Registrar FEB 17 1966

DH 61-027

Department of Health
Bureau of Vital Statistics
Boise, Idaho

STATE OF IDAHO

State File No. 1557
County File No. 314957

County of Nez Perce 35

Marriage License

KNOW ALL MEN BY THIS CERTIFICATE: That any regularly ordained minister of the Gospel, authorized by the rites and usages of the church or denomination of Christians, Hebrews, or religious body of which he may be a member, or any judge or Justice of the Peace, or competent officer to whom this may come, he not knowing of any lawful impediments thereto, is hereby authorized and empowered to solemnize the rites of Matrimony between:

GROOM		AND	BRIDE	
1. Full Name	LARRY R. GROSECLOSE 1-390		9. Full Name	JANICE L. NOBLE 1-390
2. Address:	Juliaetta, Latah, Idaho 13		10. Address	Juliaetta, Latah, Idaho 13
	City County State			City County State
3. Age 23	4. Color or Race Wh	5. Single X 6. Widowed 7. Divorced	11. Age 18	12. Color or Race Wh 13. Single X 14. Widowed 15. Divorced
8. Birthplace: City	Vancouver State Wash.		16. Maiden Name if previously married	
			17. Birthplace: City	Moscow State Idaho

And to certify the same to said parties, or either of them under his hand and seal, in his ministerial or official capacity, and thereupon he is required to deliver this copy to the parties so married.

IN TESTIMONY WHEREOF, I have hereunto set my hand and affixed my official seal, at Lewiston, Nez Perce County, Idaho, this 3rd day of February A. D. 19 66

Beth Durham
Recorder

Deputy

Marriage Certificate

I, David A. Zaske, a Minister residing at Kendrick, in the county of Latah in the State of Idaho do certify that, in accordance with the authority on me conferred by the above license, I did on this Fourth day of February, in the year A. D. 1966 at Juliaetta in the County of Latah 390, in the State of Idaho, solemnize the rites of matrimony between Larry R. Groseclose of Juliaetta in the County of Latah of the State of Idaho and Janice L. Noble of Juliaetta, in the County of Latah of the State of Idaho, in the presence of Assembled Congregation and

WITNESS My Hand at the County aforesaid, this 4 th day of February, A. D. 1966

In the presence of:

Jeanne R. Pedersen
and Carolyn Helton

David A. Zaske

Date received by County Recorder FEB 8 1966; Signature BETH DURHAM County Recorder; Recorded Book ..., Page ...; Date Received by State Registrar FEB 17 1966

Marlene Bennett, Deputy

DH 61-027

(Use typewriter and/or black ink)

Officiant should send this copy back to the County Recorder immediately.

Department of Health
Bureau of Vital Statistics
Boise, Idaho

STATE OF IDAHO

State File No. 1558
County File No. 314964

(Use typewriter and/or black ink)

County of NEZ PERCE 35

Marriage License

KNOW ALL MEN BY THIS CERTIFICATE: That any regularly ordained minister of the Gospel, authorized by the rites and usages of the church or denomination of Christians, Hebrews, or religious body of which he may be a member, or any judge or Justice of the Peace, or competent officer to whom this may come, he not knowing of any lawful impediments thereto, is hereby authorized and empowered to solemnize the rites of Matrimony between:

GROOM		BRIDE	
1. Full Name	DAVID CLELL LONG 1-351	9. Full Name	DARLEEN JACOBSON 1-351
2. Address: City / County / State	Lewiston, Nez Perce, Idaho 13	10. Address: City / County / State	Lewiston, Nez Perce, Idaho 13
3. Age	30	11. Age	30
4. Color or Race	Wh	12. Color or Race	Wh
5. Single		13. Single	
6. Widowed		14. Widowed	
7. Divorced	X	15. Divorced	X
8. Birthplace: City / State	Clarkston / Wash.	16. Maiden Name if previously married	Shields
		17. Birthplace: City / State	Eureka / Calif.

And to certify the same to said parties, or either of them under his hand and seal, in his ministerial or official capacity, and thereupon he is required to deliver this copy to the parties so married.

IN TESTIMONY WHEREOF, I have hereunto set my hand and affixed my official seal, at LEWISTON, NEZ PERCE County, Idaho, this 4th day of February, A. D. 19 66.

BETH DURHAM
Recorder
Paulene Bennett
Deputy

Marriage Certificate

I, Bruce B. Groseclose, a Minister of the Methodist Church residing at Lewiston, in the county of Nez Perce in the State of Idaho do certify that, in accordance with the authority on me conferred by the above license, I did on this 4th. day of February, in the year A. D. 19 66 at Lewiston in the County of Nez Perce 351, in the State of Idaho, solemnize the rites of matrimony between David Clell Long of Lewiston in the County of Nez Perce, of the State of Idaho and Darleen Jacobson of Lewiston, in the County of Nez Perce of the State of Idaho, in the presence of Gary Wellman and Sara Wellman

WITNESS My Hand at the County aforesaid, this 4th. day of February, A. D. 19 66

In the presence of:

Mrs. Gary Wellman
and Gary Wellman

Bruce B. Groseclose

Date received by County Recorder FEB 7 1966 Signature BETH DURHAM Paulene Bennett Deputy

Recorded in County Recorder; Book ..., Page ...; Date Received by State Registrar FEB 17 1966

Officiant should send this copy back to the County Recorder immediately.

DH 61-027

Department of Health
Bureau of Vital Statistics
Boise, Idaho

STATE OF IDAHO

State File No. 1559
County File No. 314966

(Use typewriter and/or black ink)

County of NEZ PERCE 35

Marriage License

KNOW ALL MEN BY THIS CERTIFICATE: That any regularly ordained minister of the Gospel, authorized by the rites and usages of the church or denomination of Christians, Hebrews, or religious body of which he may be a member, or any judge or Justice of the Peace, or competent officer to whom this may come, he not knowing of any lawful impediments thereto, is hereby authorized and empowered to solemnize the rites of Matrimony between:

GROOM		AND	BRIDE	
1. Full Name	DICK W. PIDCOCK		9. Full Name	BONNIE M. NELSON
2. Address:	Kennewick (City) Benton (County) Washington (State)		10. Address	Kennewick (City) Benton (County) Washington (State)
3. Age 46	4. Color or Race Wh	5. Single	11. Age 33	12. Color or Race Wh 13. Single 14. Widowed 15. Divorced X
8. Birthplace: City	Twisp State Wash.		16. Maiden Name if previously married	Ziblay
			17. Birthplace: City	Jay State Oklahoma

And to certify the same to said parties, or either of them under his hand and seal, in his ministerial or official capacity, and thereupon he is required to deliver this copy to the parties so married.

IN TESTIMONY WHEREOF, I have hereunto set my hand and affixed my official seal, at Lewiston, Nez Perce County, Idaho, this 4th day of February, A. D. 1966.

BETH DURHAM
Recorder
Dorothy Brown
Deputy

Marriage Certificate

I, Thomas R. Martin, a Minister of the Gospel residing at Lewiston (Orchards), in the county of Nez Perce in the State of Idaho do certify that, in accordance with the authority on me conferred by the above license, I did on this 4th day of February, in the year A. D. 1966 at Lewiston (Orchards) in the County of Nez Perce, solemnize the rites of matrimony between Dick W. Pidcock of Kennewick in the County of Benton of the State of Washington and Bonnie M. Nelson of Kennewick, in the County of Benton of the State of Washington, in the presence of Patricia M. Martin and Joyce Smith

WITNESS My Hand at the County aforesaid, this 4th day of February, A. D. 1966

In the presence of:
Patricia M. Martin
and Joyce Smith

Thomas R. Martin

Date received by County Recorder FEB 9 1966; Signature BETH DURHAM by Dorothy Brown, Deputy County Recorder; Recorded Book ..., Page ...; Date Received by State Registrar FEB 17 1966

Officiant should send this copy back to the County Recorder immediately.

DH 61-027

(Use typewriter and/or black ink)

Officiant should send this copy back to the County Recorder immediately.

Department of Health
Bureau of Vital Statistics
Boise, Idaho

STATE OF IDAHO

State File No. 1560
County File No. 314972

County of NEZ PERCE 35

Marriage License

KNOW ALL MEN BY THIS CERTIFICATE: That any regularly ordained minister of the Gospel, authorized by the rites and usages of the church or denomination of Christians, Hebrews, or religious body of which he may be a member, or any judge or Justice of the Peace, or competent officer to whom this may come, he not knowing of any lawful impediments thereto, is hereby authorized and empowered to solemnize the rites of Matrimony between:

GROOM		AND	BRIDE	
1. Full Name	HARLAND R. CRAWFORD		9. Full Name	LALA I. SHERMAN
2. Address:	Pierce (City) Clearwater (County) Idaho (State)		10. Address	Clarkston (City) Asotin (County) Washington (State)
3. Age	36		11. Age	26
4. Color or Race	Wh		12. Color or Race	Wh.
5. Single			13. Single	
6. Widowed			14. Widowed	
7. Divorced	X		15. Divorced	X
8. Birthplace: City	West Branch		16. Maiden Name if previously married	Grogan
State	Michigan		17. Birthplace: City	Yakima
			State	Wash.

And to certify the same to said parties, or either of them under his hand and seal, in his ministerial or official capacity, and thereupon he is required to deliver this copy to the parties so married.

IN TESTIMONY WHEREOF, I have hereunto set my hand and affixed my official seal, at Lewiston, Nez Perce County, Idaho, this 4th day of February, A. D. 1966.

BETH DURHAM
Recorder
Dorothy Brown
Deputy

Marriage Certificate

I, Marion C. Swartz, a Probate Judge residing at Lewiston, in the county of Nez Perce in the State of Idaho do certify that, in accordance with the authority on me conferred by the above license, I did on this 4th day of February, in the year A. D. 1966 at Lewiston in the County of Nez Perce, in the State of Idaho, solemnize the rites of matrimony between Harland R. Crawford of Pierce in the County of Clearwater of the State of Idaho and Lala I. Sherman of Clarkston, in the County of Asotin of the State of Washington, in the presence of Irene Schmale and Mariette Jacobson

WITNESS My Hand at the County aforesaid, this 4th day of February, A. D. 1966

In the presence of:
Irene Schmale
and Mariette Jacobson

Marion C. Swartz

Date received by County Recorder FEB 4 1966; Signature Beth Durham

Recorded County Recorder; Book ..., Page ...;

Date Received by State Registrar FEB 17 1966

DH 61-027

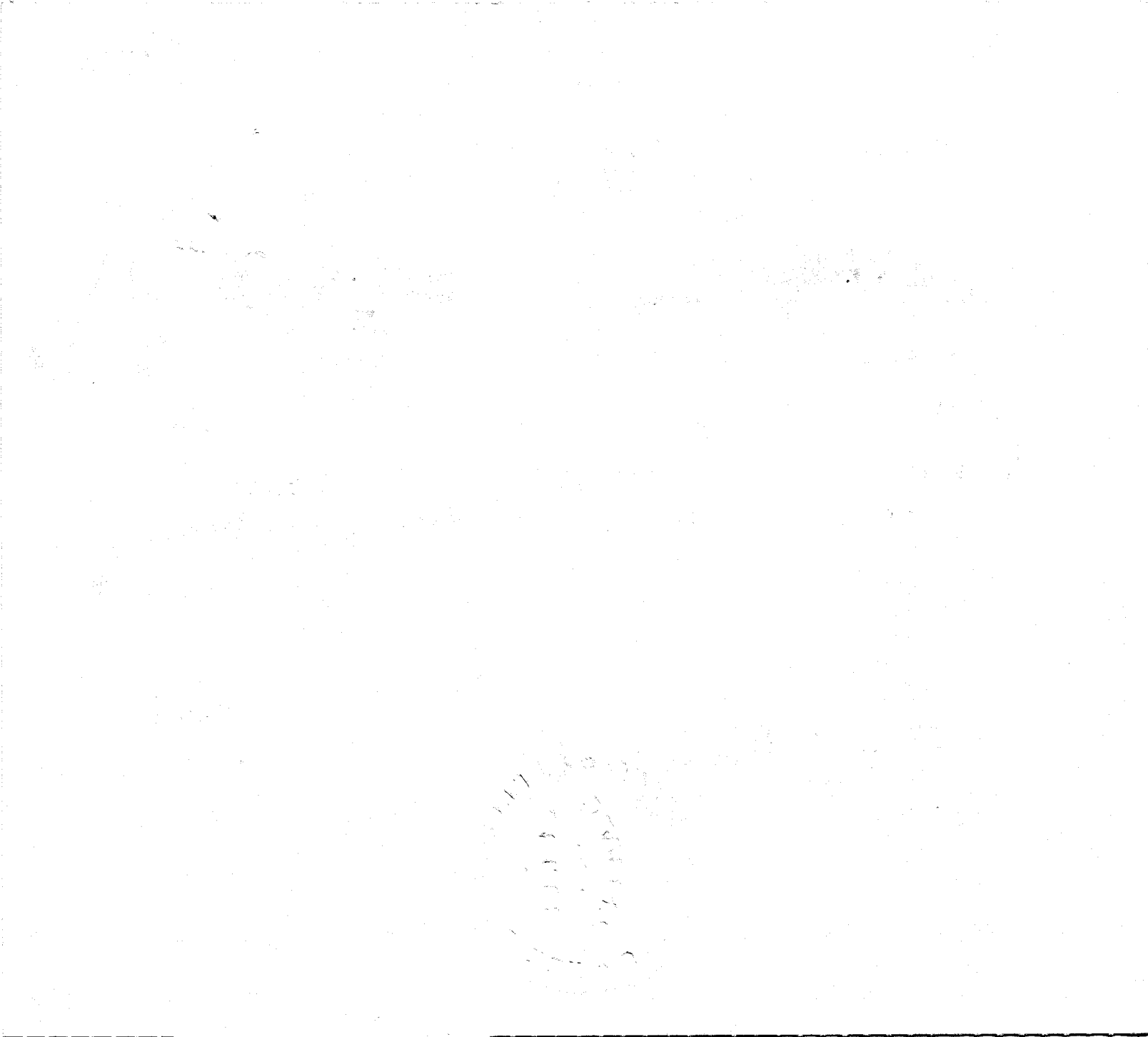

Department of Health
Bureau of Vital Statistics
Boise, Idaho

STATE OF IDAHO

State File No. 1561
County File No. 314856

(Use typewriter and/or black ink)

Officiant should send this copy back to the County Recorder immediately.

County of Nez Perce 35

Marriage License

KNOW ALL MEN BY THIS CERTIFICATE: That any regularly ordained minister of the Gospel, authorized by the rites and usages of the church or denomination of Christians, Hebrews, or religious body of which he may be a member, or any judge or Justice of the Peace, or competent officer to whom this may come, he not knowing of any lawful impediments thereto, is hereby authorized and empowered to solemnize the rites of Matrimony between:

GROOM		BRIDE	
1. Full Name	JAMES L. PALMER 1-351	9. Full Name	CAROLYN E. JONES 1-351
2. Address:	Lewiston, Nez Perce, Idaho 13 (City, County, State)	10. Address	Lewiston, Nez Perce, Idaho 13 (City, County, State)
3. Age	23	11. Age	18
4. Color or Race	Wh	12. Color or Race	Wh
5. Single	X	13. Single	X
6. Widowed		14. Widowed	
7. Divorced		15. Divorced	
8. Birthplace: City	Diamond State Wash.	16. Maiden Name if previously married	
		17. Birthplace: City	Grangeville State Idaho

And to certify the same to said parties, or either of them under his hand and seal, in his ministerial or official capacity, and thereupon he is required to deliver this copy to the parties so married.

IN TESTIMONY WHEREOF, I have hereunto set my hand and affixed my official seal, at Lewiston, Nez Perce County, Idaho, this 31st day of January, A. D. 19 66

Beth Durham
Recorder

Deputy

Marriage Certificate

I, E. Paul Hovey, a minister residing at Lewiston, in the county of Nez Perce in the State of Idaho do certify that, in accordance with the authority on me conferred by the above license, I did on this 5 day of February, in the year A. D. 19 66 at Lewiston in the County of Nez Perce 35 in the State of Idaho, solemnize the rites of matrimony between James L. Palmer of Lewiston in the County of Nez Perce of the State of Idaho and Carolyn E. Jones of Lewiston, in the County of Nez Perce of the State of Idaho, in the presence of Gary L. Palmer and Sue Behler

WITNESS My Hand at the County aforesaid this 5 day of February, A. D. 19 66

In the presence of:
Gary L. Palmer
and Susan L. Behler

E. Paul Hovey

Date received by County Recorder FEB 8 1966; Signature BETH DURHAM Recorded County Recorder; Book ....., Page .....; Date Received by State Registrar FEB 17 1966

Darlene Bennett, Deputy

DH 61-027

Department of Health
Bureau of Vital Statistics
Boise, Idaho

STATE OF IDAHO

State File No. 1562
County File No. 314948

(Use typewriter and/or black ink)

County of NEZ PERCE 35

Marriage License

KNOW ALL MEN BY THIS CERTIFICATE: That any regularly ordained minister of the Gospel, authorized by the rites and usages of the church or denomination of Christians, Hebrews, or religious body of which he may be a member, or any judge or Justice of the Peace, or competent officer to whom this may come, he not knowing of any lawful impediments thereto, is hereby authorized and empowered to solemnize the rites of Matrimony between:

GROOM		BRIDE	
1. Full Name	HAROLD RAY ANDREWS	9. Full Name	PAMELA JUNE KAUFMAN
2. Address: City / County / State	Lewiston, Nez Perce, Idaho	10. Address: City / County / State	Lewiston, Nez Perce, Idaho
3. Age	29	11. Age	19
4. Color or Race	Wh	12. Color or Race	Wh
5. Single		13. Single	X
6. Widowed		14. Widowed	
7. Divorced	X	15. Divorced	
8. Birthplace: City / State	Burlington / Colorado	16. Maiden Name if previously married	
		17. Birthplace: City / State	Spokane / Washington

And to certify the same to said parties, or either of them under his hand and seal, in his ministerial or official capacity, and thereupon he is required to deliver this copy to the parties so married.

IN TESTIMONY WHEREOF, I have hereunto set my hand and affixed my official seal, at LEWISTON, NEZ PERCE County, Idaho, this 3rd day of February, A. D. 19 66.

BETH DURHAM
Recorder
Paulene Bennett
Deputy

Marriage Certificate

I, J. Stanley Lyman, an ordained Minister of the Gospel residing at Lewiston, in the county of Nez Perce in the State of Idaho do certify that, in accordance with the authority on me conferred by the above license, I did on this 5th day of February, in the year A. D. 1966 at Lewiston in the County of Nez Perce 35, in the State of Idaho, solemnize the rites of matrimony between Harold Ray Andrews of Lewiston in the County of Nez Perce of the State of Idaho and Pamela June Kaufman of Lewiston, in the County of Nez Perce of the State of Idaho, in the presence of Ralph S. Otto and Sharon Klemm

WITNESS My Hand at the County aforesaid, this 5th day of February, A. D. 1966

In the presence of:
Ralph S. Otto
and Sharon Klemm

J. Stanley Lyman

Date received by County Recorder FEB 7 1966; Signature BETH DURHAM by Dorothy Brown, Deputy

Recorded: County Recorder; Book ..., Page ...

Date Received by State Registrar FEB 17 1966

Officiant should send this copy back to the County Recorder immediately.

DH 61-027

Department of Health
Bureau of Vital Statistics
Boise, Idaho

STATE OF IDAHO

State File No. 1563
County File No. 314983

(Use typewriter and/or black ink)

County of Nez Perce 35

Marriage License

KNOW ALL MEN BY THIS CERTIFICATE: That any regularly ordained minister of the Gospel, authorized by the rites and usages of the church or denomination of Christians, Hebrews, or religious body of which he may be a member, or any judge or Justice of the Peace, or competent officer to whom this may come, he not knowing of any lawful impediments thereto, is hereby authorized and empowered to solemnize the rites of Matrimony between:

GROOM		BRIDE
1. Full Name	FREDERICK WILLIAM HOKENSON	9. Full Name KATHLEEN MARIE RICHARDSON
2. Address: City / County / State	Lewiston, Nez Perce, Idaho	10. Address City / County / State Lewiston, Nez Perce, Idaho
3. Age	20	11. Age 17
4. Color or Race	Wh	12. Color or Race Wh
5. Single	X	13. Single X
6. Widowed		14. Widowed
7. Divorced		15. Divorced
8. Birthplace: City / State	Lewiston / Idaho	16. Maiden Name if previously married 17. Birthplace: City Clarkston State Wash.

AND

And to certify the same to said parties, or either of them under his hand and seal, in his ministerial or official capacity, and thereupon he is required to deliver this copy to the parties so married.

IN TESTIMONY WHEREOF, I have hereunto set my hand and affixed my official seal, at Lewiston, Nez Perce County, Idaho, this 5th day of February, A. D. 19 66

Ruth Buckham
Recorder

Deputy

Marriage Certificate

I, W. C. Carpenter, Jr., a Minister of the Gospel residing at Lewiston, in the county of Nez Perce in the State of Idaho do certify that, in accordance with the authority on me conferred by the above license, I did on this 5th. day of February, in the year A. D. 19 66 at Lewiston in the County of Nez Perce 35 in the State of Idaho, solemnize the rites of matrimony between Frederick William Hokenson of Lewiston in the County of Nez Perce of the State of Idaho and Kathleene Marie Richardson of Lewiston, in the County of Nez Perce of the State of Idaho, in the presence of Delynn F. Russell and Jan Bershaw

WITNESS My Hand at the County aforesaid, this 5th. day of February, A. D. 19 66

In the presence of:
Delynn F. Russell
and Jan Bershaw

W. C. Carpenter Jr.

Date received by County Recorder FEB 8 1966; Signature Darlene Bennett, Deputy, County Recorder; Recorded Book ..., Page ...; Date Received by State Registrar FEB 17 1966

Officiant should send this copy back to the County Recorder immediately.

DH 61-027

Department of Health
Bureau of Vital Statistics
Boise, Idaho

STATE OF IDAHO

State File No. 1564
County File No. 315004

County of NEZ PERCE 35

Marriage License

KNOW ALL MEN BY THIS CERTIFICATE: That any regularly ordained minister of the Gospel, authorized by the rites and usages of the church or denomination of Christians, Hebrews, or religious body of which he may be a member, or any judge or Justice of the Peace, or competent officer to whom this may come, he not knowing of any lawful impediments thereto, is hereby authorized and empowered to solemnize the rites of Matrimony between:

GROOM		AND	BRIDE	
1. Full Name	EDWARD PAUL CLAXTON 2-555 48		9. Full Name	THERESA MARGARET STEVENS 48
2. Address: City	Aberdeen, Grays Harbor, Washington (County, State)		10. Address City	Aberdeen, Grays Harbor, Washington (County, State)
3. Age 19 4. Color or Race Wh 5. Single X 6. Widowed 7. Divorced			11. Age 17 12. Color or Race Wh 13. Single X 14. Widowed 15. Divorced	
8. Birthplace: City	Aberdeen State Wash.		16. Maiden Name if previously married	
			17. Birthplace: City	Aberdeen State Wash.

And to certify the same to said parties, or either of them under his hand and seal, in his ministerial or official capacity, and thereupon he is required to deliver this copy to the parties so married.

IN TESTIMONY WHEREOF, I have hereunto set my hand and affixed my official seal, at LEWISTON, NEZ PERCE County, Idaho, this 7th day of February, A. D. 19 66.

BETH DURHAM
Recorder

Paulene Bennett
Deputy

Marriage Certificate 3

I, MARION C. SWARTZ, a Probate Judge residing at Lewiston, in the county of Nez Perce in the State of Idaho do certify that, in accordance with the authority on me conferred by the above license, I did on this 7th day of February, in the year A. D. 19 66 at Lewiston in the County of Nez Perce 35, in the State of Idaho, solemnize the rites of matrimony between Edward Paul Claxton of Aberdeen in the County of Grays Harbor of the State of Washington and Theresa Margaret Stevens of Aberdeen, in the County of Grays Harbor of the State of Washington, in the presence of Lillie Mosier and Margaret Stevens

WITNESS My Hand at the County aforesaid, this 7th day of February, A. D. 19 66

In the presence of:
Lillie Mosier
and Margaret Stevens

Marion C. Swartz

Date received by County Recorder FEB 9 1966; Signature BETH DURHAM by Dorothy Brown Deputy; Recorded ... County Recorder; Book ..., Page ...; Date Received by State Registrar MAR 17 1966

DH 61-027

(Use typewriter and/or black ink)

Officiant should send this copy back to the County Recorder immediately.

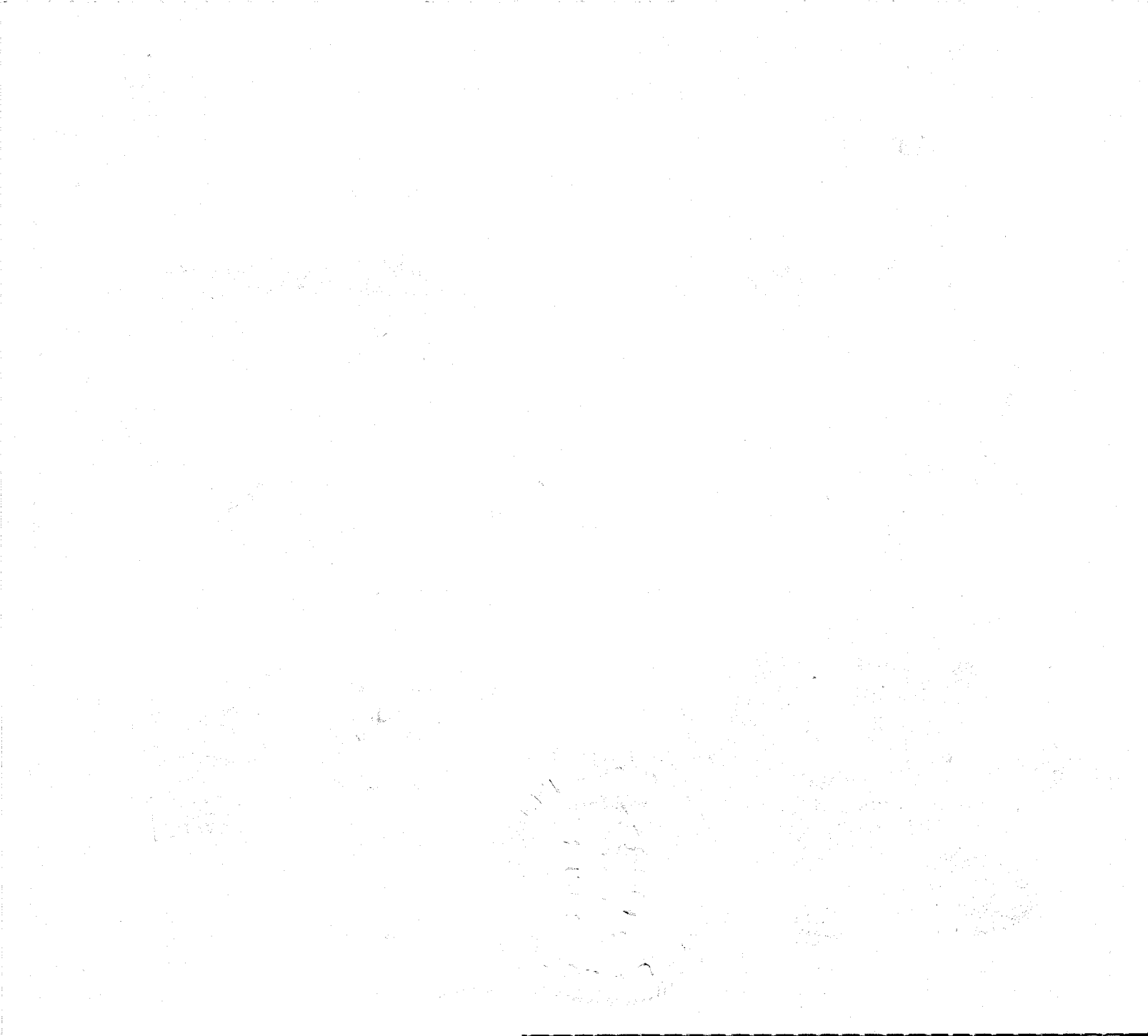

Department of Health
Bureau of Vital Statistics
Boise, Idaho

STATE OF IDAHO

State File No. 1565
County File No. 315045

✓p

County of Nez Perce 35

Marriage License

KNOW ALL MEN BY THIS CERTIFICATE: That any regularly ordained minister of the Gospel, authorized by the rites and usages of the church or denomination of Christians, Hebrews, or religious body of which he may be a member, or any judge or Justice of the Peace, or competent officer to whom this may come, he not knowing of any lawful impediments thereto, is hereby authorized and empowered to solemnize the rites of Matrimony between:

GROOM AND BRIDE

1. Full Name RICHARD SCHOONOVER 2-555
2. Address: Onalaska, Lewis, Washington 48 (City, County, State)
3. Age 18 4. Color or Race Wh 5. Single X 6. Widowed 7. Divorced
8. Birthplace: City Chehalis State Wash.

9. Full Name LINDA COLLINSWORTH 2-555
10. Address Centralia, Lewis, Washington 48 (City, County, State)
11. Age 18 12. Color or Race Wh 13. Single X 14. Widowed 15. Divorced
16. Maiden Name if previously married
17. Birthplace: City Upland State Calif.

And to certify the same to said parties, or either of them under his hand and seal, in his ministerial or official capacity, and thereupon he is required to deliver this copy to the parties so married.

IN TESTIMONY WHEREOF, I have hereunto set my hand and affixed my official seal, at Lewiston Nez Perce County, Idaho, this 8th day of February, A.D. 1966.

Beth Durham
Recorder

Deputy

Marriage Certificate

I, John H. Maynard, a Justice of the Peace residing at Lewiston, in the county of Nez Perce in the State of Idaho do certify that, in accordance with the authority on me conferred by the above license, I did on this 8th day of February, in the year A. D. 1966 at Lewiston in the County of Nez Perce 351, in the State of Idaho, solemnize the rites of matrimony between Richard Schoonover of Onalaska in the County of Lewis of the State of Washington and Linda Collinsworth of Centralia, in the County of Lewis of the State of Washington, in the presence of Wilbur Hackney and Susan Clifford

WITNESS My Hand at the County aforesaid, this 8th day of February, A. D. 1966

In the presence of:
Wilbur D. Hackney
and Susan Clifford

John H. Maynard

MAR 17 1966

Date received by County Recorder FEB 21 1966 Signature BETH DURHAM Pauline Bennett, Deputy

Recorded County Recorder; Book, Page; Date Received by State Registrar

DH 61-027

(Use typewriter and/or black ink)

Officiant should send this copy back to the County Recorder immediately.

Department of Health
Bureau of Vital Statistics
Boise, Idaho

STATE OF IDAHO

State File No. 1566 315039
County File No.

County of NEZ PERCE 35

Marriage License

KNOW ALL MEN BY THIS CERTIFICATE: That any regularly ordained minister of the Gospel, authorized by the rites and usages of the church or denomination of Christians, Hebrews, or religious body of which he may be a member, or any judge or Justice of the Peace, or competent officer to whom this may come, he not knowing of any lawful impediments thereto, is hereby authorized and empowered to solemnize the rites of Matrimony between:

GROOM 2-555 48

1. Full Name: GARY LEE HEALY
2. Address: Everett (City) Snohomish (County) Washington (State)
3. Age 22 4. Color or Race Wh 5. Single X 6. Widowed 7. Divorced
8. Birthplace: City Dayton State Wash.

AND

BRIDE 2-555 48

9. Full Name: CAROLYN JEANETTE DeSHAZER
10. Address: Alderwood Manor (City) Snohomish (County) Wash. (State)
11. Age 28 12. Color or Race Wh 13. Single 14. Widowed 15. Divorced X
16. Maiden Name if previously married: Fletcher
17. Birthplace: City Seattle State Wash.

And to certify the same to said parties, or either of them under his hand and seal, in his ministerial or official capacity, and thereupon he is required to deliver this copy to the parties so married.

IN TESTIMONY WHEREOF, I have hereunto set my hand and affixed my official seal, at Lewiston, Nez Perce County, Idaho, this 8th day of February, A. D. 19 66.

BETH DURHAM
Recorder
Dorothy Brown
Deputy

Marriage Certificate

I, Marion C. Swartz, a Probate Judge residing at Lewiston, in the county of Nez Perce in the State of Idaho do certify that, in accordance with the authority on me conferred by the above license, I did on this 8th day of February, in the year A. D. 19 66 at Lewiston in the County of Nez Perce, in the State of Idaho, solemnize the rites of matrimony between Gary Lee Healy of Everett in the County of Snohomish of the State of Washington and Carolyn Jeanette DeShazer of Alderwood Manor, in the County of Snohomish of the State of Washington, in the presence of Lena Freeburn and Irene Schmale

WITNESS My Hand at the County aforesaid, this 8th day of February, A. D. 19 66

In the presence of:
Lena Freeburn
and Irene Schmale

Marion C. Swartz

Date received by County Recorder FEB 9 1966; Signature BETH DURHAM by Dorothy Brown Deputy; Recorded County Recorder; Book , Page ; Date Received by State Registrar MAR 17 1966

DH 61-027

(Use typewriter and/or black ink)

Officiant should send this copy back to the County Recorder immediately.

Department of Health
Bureau of Vital Statistics
Boise, Idaho

STATE OF IDAHO

State File No. 1567
County File No. 315046

County of Nez Perce 35

Marriage License

KNOW ALL MEN BY THIS CERTIFICATE: That any regularly ordained minister of the Gospel, authorized by the rites and usages of the church or denomination of Christians, Hebrews, or religious body of which he may be a member, or any judge or Justice of the Peace, or competent officer to whom this may come, he not knowing of any lawful impediments thereto, is hereby authorized and empowered to solemnize the rites of Matrimony between:

GROOM AND BRIDE

1. Full Name WILBUR J. HACKNEY 2-555 48
2. Address: Onalaska, Lewis, Washington
City County State
3. Age 18 4. Color or Race Wh 5. Single X 6. Widowed 7. Divorced
8. Birthplace: City Morton State Wash.

9. Full Name SUSAN CLIFFORD 2-555 48
10. Address Chehalis, Lewis, Washington
City County State
11. Age 18 12. Color or Race Wh 13. Single X 14. Widowed 15. Divorced
16. Maiden Name if previously married
17. Birthplace: City Vancouver State Wash.

And to certify the same to said parties, or either of them under his hand and seal, in his ministerial or official capacity, and thereupon he is required to deliver this copy to the parties so married.

IN TESTIMONY WHEREOF, I have hereunto set my hand and affixed my official seal, at Lewiston, Nez Perce County, Idaho, this 8th day of February, A.D. 1966.

Beth Durham
Recorder

Deputy

Marriage Certificate

I, John H. Maynard, a Justice of the Peace residing at Lewiston, in the county of Nez Perce in the State of Idaho do certify that, in accordance with the authority on me conferred by the above license, I did on this 8th day of February, in the year A. D. 1966 at Lewiston in the County of Nez Perce 35, in the State of Idaho, solemnize the rites of matrimony between Wilbur J. Hackney of Onalaska in the County of Lewis of the State of Washington and Susan Clifford of Chehalis, in the County of Lewis of the State of Washington, in the presence of Richard Schoonover and Linda Collinsworth

WITNESS My Hand at the County aforesaid, this 8th day of February, A. D. 1966

In the presence of:
Richard Schoonover
and Linda Collinsworth

John H Maynard

Date received by County Recorder FEB 21 1966; Signature BETH DURHAM Paulene Bennett Deputy

Recorded County Recorder; Book, Page; Date Received by State Registrar MAR 17 1966

DH 61-027

(Use typewriter and/or black ink)

Officiant should send this copy back to the County Recorder immediately.

Department of Health
Bureau of Vital Statistics
Boise, Idaho

STATE OF IDAHO

State File No. 1568
County File No. 315044

County of NEZ PERCE 35

Marriage License

KNOW ALL MEN BY THIS CERTIFICATE: That any regularly ordained minister of the Gospel, authorized by the rites and usages of the church or denomination of Christians, Hebrews, or religious body of which he may be a member, or any judge or Justice of the Peace, or competent officer to whom this may come, he not knowing of any lawful impediments thereto, is hereby authorized and empowered to solemnize the rites of Matrimony between:

GROOM 2-555 AND BRIDE 2-555

1. Full Name CHARLES FORREST NORNES JR.
2. Address: Portland, Multnomah, Oregon 38
City County State
3. Age 18 4. Color or Race Wh 5. Single X 6. Widowed 7. Divorced
8. Birthplace: City Ada State Minn.

9. Full Name CHARLOTTE GEORGENE LONG
10. Address Portland, Multnomah, Oregon 38
City County State
11. Age 16 12. Color or Race Wh 13. Single X 14. Widowed 15. Divorced
16. Maiden Name if previously married
17. Birthplace: City Portland State Oregon

And to certify the same to said parties, or either of them under his hand and seal, in his ministerial or official capacity, and thereupon he is required to deliver this copy to the parties so married.

IN TESTIMONY WHEREOF, I have hereunto set my hand and affixed my official seal, at LEWISTON, NEZ PERCE County, Idaho, this 8th day of February, A. D. 1966.

BETH DURHAM
Recorder

Pauline Bennett
Deputy

Marriage Certificate

I, Rev. Nels C. Carlson, a Lutheran Minister residing at Lewiston, in the county of Nez Perce in the State of Idaho do certify that, in accordance with the authority on me conferred by the above license, I did on this 8th day of February, in the year A. D. 1966 at Lewiston in the County of Nez Perce 35 in the State of Idaho, solemnize the rites of matrimony between CHARLES FORREST NORNES JR. of Portland in the County of Multnomah of the State of Oregon and CHARLOTTE GEORGENE LONG of Portland, in the County of Multnomah of the State of Oregon, in the presence of Mrs. Pearl C. Long and Mrs. Charles Norness

WITNESS My Hand at the County aforesaid, this 8th day of February, A. D. 1966

In the presence of: Pearl C. Long
and Mrs. Charles Norness

Nels C. Carlson
Trinity Lutheran Church

Date received by County Recorder FEB 8 1966 Signature Beth Durham County Recorder; Recorded Book, Page; Date Received by State Registrar MAR 17 1966

DH 61-027

(Use typewriter and/or black ink)

Officiant should send this copy back to the County Recorder immediately.

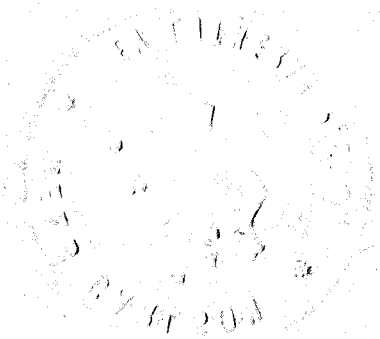

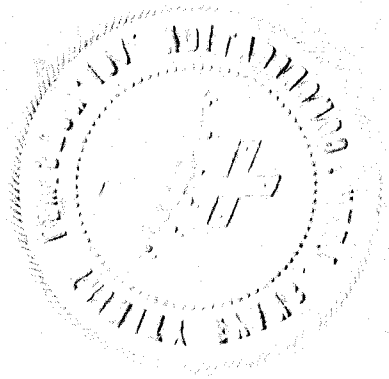

Department of Health
Bureau of Vital Statistics
Boise, Idaho

STATE OF IDAHO

State File No. 1569
County File No. 315065

(Use typewriter and/or black ink)

County of Nez Perce 35

Marriage License

KNOW ALL MEN BY THIS CERTIFICATE: That any regularly ordained minister of the Gospel, authorized by the rites and usages of the church or denomination of Christians, Hebrews, or religious body of which he may be a member, or any judge or Justice of the Peace, or competent officer to whom this may come, he not knowing of any lawful impediments thereto, is hereby authorized and empowered to solemnize the rites of Matrimony between:

GROOM		AND	BRIDE	
1. Full Name	GENE GLAZIER 2-555 48		9. Full Name	HELEN J. BLAKE 2-555 48
2. Address:	Yakima, Yakima, Washington		10. Address	Yakima, Yakima, Washington
	City County State			City County State
3. Age 42	4. Color or Race Wh	5. Single	6. Widowed	7. Divorced X
11. Age 39	12. Color or Race Wh	13. Single	14. Widowed	15. Divorced X
8. Birthplace: City	Yakima State Wash.		16. Maiden Name if previously married	Tait
			17. Birthplace: City	Toppenish State Wash.

And to certify the same to said parties, or either of them under his hand and seal, in his ministerial or official capacity, and thereupon he is required to deliver this copy to the parties so married.

IN TESTIMONY WHEREOF, I have hereunto set my hand and affixed my official seal, at Lewiston, Nez Perce County, Idaho, this 9th day of February, A. D. 19 66.

Beth Durham
Recorder

Deputy

Marriage Certificate

I, Marion C. Swartz, a Probate Judge residing at Lewiston, in the county of Nez Perce in the State of Idaho do certify that, in accordance with the authority on me conferred by the above license, I did on this 9th day of February, in the year A. D. 19 66 at Lewiston in the County of Nez Perce 35 in the State of Idaho, solemnize the rites of matrimony between Gene Glazier of Yakima in the County of Yakima of the State of Washington and Helen J. Blake of Yakima, in the County of Yakima of the State of Washington, in the presence of Irene Schmale and Ursula M. Leiblein

WITNESS My Hand at the County aforesaid, this 9th day of February, A. D. 19 66

In the presence of:

Irene Schmale
and Ursula Margarethe Leiblein

Marion C. Swartz

Date received FEB 9 1966 by County Recorder; Signature [illegible] County Recorder; Recorded Book, Page; Date Received MAR 17 1966 by State Registrar

by Dorothy Brown, Deputy

Officiant should send this copy back to the County Recorder immediately.

DH 61-027

Department of Health
Bureau of Vital Statistics
Boise, Idaho

STATE OF IDAHO

State File No. 1570
County File No. 315064

(Use typewriter and/or black ink)

Officiant should send this copy back to the County Recorder immediately.

County of NEZ PERCE 35

Marriage License

KNOW ALL MEN BY THIS CERTIFICATE: That any regularly ordained minister of the Gospel, authorized by the rites and usages of the church or denomination of Christians, Hebrews, or religious body of which he may be a member, or any judge or Justice of the Peace, or competent officer to whom this may come, he not knowing of any lawful impediments thereto, is hereby authorized and empowered to solemnize the rites of Matrimony between:

GROOM		BRIDE
1. Full Name	KENNETH A. CARMAN 2-555	9. Full Name URSULA MARGARETTE LEIBLEIN 2-555
2. Address: City / County / State	Salem, Marion, Oregon 38	10. Address City / County / State Hardheim, Buchen, Germany 32
3. Age	20
4. Color or Race	Wh
5. Single	X
6. Widowed	
7. Divorced	
8. Birthplace: City / State	Calico Rock / Ark.
11. Age	24
12. Color or Race	Wh
13. Single	X
14. Widowed	
15. Divorced	
16. Maiden Name if previously married	
17. Birthplace: City / State	Hardheim / Germany 2

AND

And to certify the same to said parties, or either of them under his hand and seal, in his ministerial or official capacity, and thereupon he is required to deliver this copy to the parties so married.

IN TESTIMONY WHEREOF, I have hereunto set my hand and affixed my official seal, at LEWISTON, NEZ PERCE County, Idaho, this 9th day of February, A. D. 19 66.

BETH DURHAM
Recorder

Paulene Bennett
Deputy

Marriage Certificate 3

I, Marion C. Swartz, a Probate Judge residing at Lewiston, in the county of Nez Perce in the State of Idaho do certify that, in accordance with the authority on me conferred by the above license, I did on this 9th day of February, in the year A. D. 19 66 at Lewiston in the County of Nez Perce 35, in the State of Idaho, solemnize the rites of matrimony between Kenneth A. Carman of Salem in the County of Marion of the State of Oregon and Ursula Margarette Leiblein of Hardheim, in the County of Buchen of the State of Germany, in the presence of Gene Glazier and Helen J. Blake

WITNESS My Hand at the County aforesaid, this 9th day of February, A. D. 19 66

In the presence of:

Helen J. Blake

and Gene Glazier

Marion C. Swartz

Date received by County Recorder FEB 9 1966; Signature BETH DURHAM by Dorothy Brown Deputy; Recorded County Recorder; Book ..., Page ...; Date Received by State Registrar MAR 17 1966

DH 61-027

Department of Health
Bureau of Vital Statistics
Boise, Idaho

STATE OF IDAHO

State File No. 1571
County File No. 315074

County of Nez Perce 35

Marriage License

KNOW ALL MEN BY THIS CERTIFICATE: That any regularly ordained minister of the Gospel, authorized by the rites and usages of the church or denomination of Christians, Hebrews, or religious body of which he may be a member, or any judge or Justice of the Peace, or competent officer to whom this may come, he not knowing of any lawful impediments thereto, is hereby authorized and empowered to solemnize the rites of Matrimony between:

GROOM AND BRIDE

1. Full Name R. MONTAGUE McKEE 2-555 48
2. Address: Spokane, Spokane, Washington (City, County, State)
3. Age 43 4. Color or Race Wh 5. Single ..... 6. Widowed ..... 7. Divorced X
8. Birthplace: City Yakima State Wash.

9. Full Name CLARA SORENSON 2-555 48
10. Address Spokane, Spokane, Washington (City, County, State)
11. Age 38 12. Color or Race Wh 13. Single ..... 14. Widowed ..... 15. Divorced X
16. Maiden Name if previously married Sherar
17. Birthplace: City Spokane State Wash.

And to certify the same to said parties, or either of them under his hand and seal, in his ministerial or official capacity, and thereupon he is required to deliver this copy to the parties so married.

IN TESTIMONY WHEREOF, I have hereunto set my hand and affixed my official seal, at Lewiston, Nez Perce County, Idaho, this 9th day of February, A. D. 1966.

Beth Durham
Recorder

Deputy

Marriage Certificate

I, Andrew Callahan, a Justice of the Peace residing at Coeur d'Alene, in the county of Kootenai in the State of Idaho do certify that, in accordance with the authority on me conferred by the above license, I did on this 10th day of February, in the year A. D. 1966 at Coeur d'Alene in the County of Kootenai 281, in the State of Idaho, solemnize the rites of matrimony between R. Montague McKee of Spokane in the County of Spokane, of the State of Washington and Clara Sorenson of Spokane, in the County of Spokane of the State of Washington, in the presence of David Sorensen and Harry Capaul

WITNESS My Hand at the County aforesaid, this 10th day of February, A. D. 1966

In the presence of:
David Sorensen
and Harry B. Capaul

Andrew Callahan
Justice of the Peace

Date received by County Recorder FEB 17 1966; Signature BETH DURHAM Recorder County Recorder; Book ....., Page .....; Date Received by State Registrar MAR 17 1966

Pauline Bennett Deputy

DH 61-027

(Use typewriter and/or black ink)

Officiant should send this copy back to the County Recorder immediately.

Department of Health
Bureau of Vital Statistics
Boise, Idaho

STATE OF IDAHO

State File No. 1572
County File No. 315107

(Use typewriter and/or black ink)

Officiant should send this copy back to the County Recorder immediately.

County of NEZ PERCE 35

Marriage License

KNOW ALL MEN BY THIS CERTIFICATE: That any regularly ordained minister of the Gospel, authorized by the rites and usages of the church or denomination of Christians, Hebrews, or religious body of which he may be a member, or any judge or Justice of the Peace, or competent officer to whom this may come, he not knowing of any lawful impediments thereto, is hereby authorized and empowered to solemnize the rites of Matrimony between:

GROOM		BRIDE	
1. Full Name	JESSE LEE MOOTRY 2-555	9. Full Name	LaVAY LUELLA STACKLIE 2-555
2. Address:	Weston (City) Umatilla (County) Oregon (State) 38	10. Address	Weston (City) Umatilla (County) Oregon (State) 38
3. Age	44
4. Color or Race	Wh
5. Single	X
6. Widowed	
7. Divorced	
8. Birthplace: City	Seligman State Missouri
11. Age	39
12. Color or Race	Wh
13. Single	
14. Widowed	
15. Divorced	X
16. Maiden Name if previously married	Petrie
17. Birthplace: City	Wadena State Minnesota

And to certify the same to said parties, or either of them under his hand and seal, in his ministerial or official capacity, and thereupon he is required to deliver this copy to the parties so married.

IN TESTIMONY WHEREOF, I have hereunto set my hand and affixed my official seal, at Lewiston, Nez Perce County, Idaho, this 10th day of February, A. D. 1966.

BETH DURHAM
Recorder

Dorothy Brown
Deputy

Marriage Certificate

I, John H. Maynard, a Justice of the Peace residing at Lewiston, in the county of Nez Perce in the State of Idaho do certify that, in accordance with the authority on me conferred by the above license, I did on this 10th day of February, in the year A. D. 1966 at Lewiston, in the County of Nez Perce, in the State of Idaho, solemnize the rites of matrimony between Jesse Lee Mootry of Weston in the County of Umatilla, of the State of Oregon and LaVay Luella Stacklie of Weston, in the County of Umatilla of the State of Oregon, in the presence of H.B. MAYNARING and MARY A. KOKTA

WITNESS My Hand at the County aforesaid, this 10th day of FEBRUARY, A. D. 1966

In the presence of:

H.B. Maynaring

and Mary A. Kokta

John H. Maynard

Date received by County Recorder FEB 21 1966; Signature BETH DURHAM Paulene Bennett, Deputy; Recorded County Recorder; Book ..., Page ...; Date Received by State Registrar MAR 17 1966

DH 61-027

(Use typewriter and/or black ink)

Officiant should send this copy back to the County Recorder immediately.

Department of Health
Bureau of Vital Statistics
Boise, Idaho

STATE OF IDAHO

State File No. 1573
County File No. 315122

County of NEZ PERCE 38

Marriage License

KNOW ALL MEN BY THIS CERTIFICATE: That any regularly ordained minister of the Gospel, authorized by the rites and usages of the church or denomination of Christians, Hebrews, or religious body of which he may be a member, or any judge or Justice of the Peace, or competent officer to whom this may come, he not knowing of any lawful impediments thereto, is hereby authorized and empowered to solemnize the rites of Matrimony between:

GROOM		BRIDE	
1. Full Name	RICHARD WAYNE PARKER 1-29	9. Full Name	DEANNA KATHARINE HUGHES 1-29
2. Address: City	Moscow	10. Address City	Moscow
County	Latah	County	Latah
State	Idaho 13	State	Idaho 13
3. Age 20	4. Color or Race Wh	11. Age 19	12. Color or Race Wh
5. Single X	6. Widowed	13. Single X	14. Widowed
7. Divorced		15. Divorced	
8. Birthplace: City	Weiser	16. Maiden Name if previously married	
State	Idaho	17. Birthplace: City	Lewiston
		State	Idaho

And to certify the same to said parties, or either of them under his hand and seal, in his ministerial or official capacity, and thereupon he is required to deliver this copy to the parties so married.

IN TESTIMONY WHEREOF, I have hereunto set my hand and affixed my official seal, at Lewiston, Nez Perce County, Idaho, this 11th day of February, A. D. 1966.

BETH DURHAM
Recorder
Dorothy Brown
Deputy

Marriage Certificate

I, Marion C. Swartz, a Probate Judge residing at Lewiston, in the county of Nez Perce in the State of Idaho do certify that, in accordance with the authority on me conferred by the above license, I did on this 11th day of February, in the year A. D. 1966 at Lewiston in the County of Nez Perce, in the State of Idaho, solemnize the rites of matrimony between Richard Wayne Parker of Moscow in the County of Latah and Deanna Katharine Hughes of Moscow in the County of Latah, of the State of Idaho and of the State of Idaho, in the presence of Irene Schmale and Del Blackburn

WITNESS My Hand at the County aforesaid, this 11th day of February, A. D. 1966

In the presence of:

Irene Schmale

and Del Blackburn

Marion C. Swartz

Date received by County Recorder FEB 11 1966; Signature BETH DURHAM by Dorothy Brown, Deputy; Recorded County Recorder; Book ..., Page ...; Date Received by State Registrar MAR 17 1966

DH 61-027

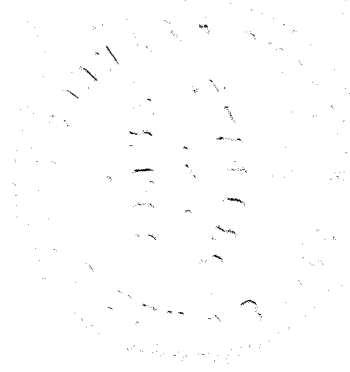

Department of Health
Bureau of Vital Statistics
Boise, Idaho

STATE OF IDAHO

State File No. 1574
County File No. 315111

(Use typewriter and/or black ink)

Officiant should send this copy back to the County Recorder immediately.

County of Nez Perce 35

Marriage License

KNOW ALL MEN BY THIS CERTIFICATE: That any regularly ordained minister of the Gospel, authorized by the rites and usages of the church or denomination of Christians, Hebrews, or religious body of which he may be a member, or any judge or Justice of the Peace, or competent officer to whom this may come, he not knowing of any lawful impediments thereto, is hereby authorized and empowered to solemnize the rites of Matrimony between:

GROOM		BRIDE	
1. Full Name	TERRY WILLIAM LINDBLOM	9. Full Name	KAREN S. ANDERSON
2. Address: City / County / State	Richland, Benton, Washington	10. Address City / County / State	Pasco, Franklin, Washington
3. Age	18	11. Age	19
4. Color or Race	Wh	12. Color or Race	Wh
5. Single	X	13. Single	X
6. Widowed		14. Widowed	
7. Divorced		15. Divorced	
8. Birthplace: City / State	Iron Mountain / Mich.	16. Maiden Name if previously married	
		17. Birthplace: City / State	Kalispell / Mont.

And to certify the same to said parties, or either of them under his hand and seal, in his ministerial or official capacity, and thereupon he is required to deliver this copy to the parties so married.

IN TESTIMONY WHEREOF, I have hereunto set my hand and affixed my official seal, at Lewiston, Nez Perce County, Idaho, this 11th day of February, A. D. 1966.

Beth Durham
Recorder

Deputy

Marriage Certificate

I, Marion C. Swartz, a Probate Judge residing at Lewiston, in the county of Nez Perce in the State of Idaho do certify that, in accordance with the authority on me conferred by the above license, I did on this 11th day of February, in the year A. D. 1966 at Lewiston in the County of Nez Perce in the State of Idaho, solemnize the rites of matrimony between Terry William Lindblom of Richland in the County of Benton of the State of Washington and Karen S. Anderson of Pasco, in the County of Franklin of the State of Washington, in the presence of Irene Schmale and Martha E. Williams

WITNESS My Hand at the County aforesaid, this 11th day of February, A. D. 1966

In the presence of:

Irene Schmale
and Martha E. Williams

Marion C. Swartz

Date received by County Recorder FEB 11 1966; Signature BETH DURHAM; Recorded ... County Recorder; Book ... Page ...; Date Received by State Registrar MAR 17 1966

by Dorothy Brown Deputy

DH 61-027

Department of Health
Bureau of Vital Statistics
Boise, Idaho

STATE OF IDAHO

State File No. 1575
County File No. 315120

County of Nez Perce 35

Marriage License

KNOW ALL MEN BY THIS CERTIFICATE: That any regularly ordained minister of the Gospel, authorized by the rites and usages of the church or denomination of Christians, Hebrews, or religious body of which he may be a member, or any judge or Justice of the Peace, or competent officer to whom this may come, he not knowing of any lawful impediments thereto, is hereby authorized and empowered to solemnize the rites of Matrimony between:

GROOM		BRIDE
1. Full Name	D. J. EHRMANTROUT 2-555	9. Full Name EVELYN GAIL BLY 2-555
2. Address: City / County / State	Eugene, Lane, Oregon 38	10. Address City / County / State Eugene, Lane, Oregon 38
3. Age	19	11. Age 15
4. Color or Race	Wh	12. Color or Race Wh
5. Single		13. Single X
6. Widowed		14. Widowed
7. Divorced		15. Divorced
8. Birthplace: City / State	Corvallis / Oregon	16. Maiden Name if previously married Eugene 17. Birthplace: City / State Oregon

And to certify the same to said parties, or either of them under his hand and seal, in his ministerial or official capacity, and thereupon he is required to deliver this copy to the parties so married.

IN TESTIMONY WHEREOF, I have hereunto set my hand and affixed my official seal, at Lewiston, Nez Perce County, Idaho, this 11th day of February, A. D. 19 66.

Beth Durham
Recorder

Deputy

Marriage Certificate 3

I, Marion C. Swartz, a Probate Judge residing at Lewiston, in the county of Nez Perce in the State of Idaho do certify that, in accordance with the authority on me conferred by the above license, I did on this 11th day of February in the year A. D. 19 66 at Lewiston, in the County of Nez Perce 35, in the State of Idaho, solemnize the rites of matrimony between D. J. Ehrmantrout of Eugene in the County of Lane of the State of Oregon and Evelyn Gail Bly of Eugene in the County of Lane of the State of Oregon, in the presence of Paulene Bennett and Irene Schmale

WITNESS My Hand at the County aforesaid, this 11th day of February, A. D. 19 66

In the presence of:

Paulene Bennett

and Irene Schmale

Marion C. Swartz

Date received by County Recorder FEB 11 1966; Signature BETH DURHAM by Dorothy Brown, Deputy County Recorder; Recorded Book ..., Page ...; Date Received by State Registrar APR 17 1966

DH 61-027

(Use typewriter and/or black ink)

Officiant should send this copy back to the County Recorder immediately.

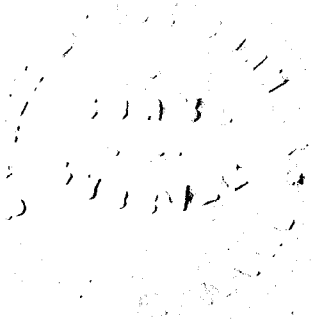

Department of Health
Bureau of Vital Statistics
Boise, Idaho

STATE OF IDAHO

State File No. 1576
County File No. 315118

County of NEZ PERCE 38

Marriage License

KNOW ALL MEN BY THIS CERTIFICATE: That any regularly ordained minister of the Gospel, authorized by the rites and usages of the church or denomination of Christians, Hebrews, or religious body of which he may be a member, or any judge or Justice of the Peace, or competent officer to whom this may come, he not knowing of any lawful impediments thereto, is hereby authorized and empowered to solemnize the rites of Matrimony between:

GROOM 1-351 AND BRIDE 2-555

1. Full Name L'WAYNE CARL BOWLES
2. Address: Lewiston (City) Nez Perce (County) Idaho (State) 13
3. Age 50 4. Color or Race Wh 5. Single 6. Widowed X 7. Divorced
8. Birthplace: City Craigmont State Idaho

9. Full Name ARNETT HELEN J. DRURY 48
10. Address Clarkston (City) Asotin (County) Washington (State)
11. Age 24 12. Color or Race Wh 13. Single 14. Widowed 15. Divorced X
16. Maiden Name if previously married Jensen
17. Birthplace: City Prineville State Oregon

And to certify the same to said parties, or either of them under his hand and seal, in his ministerial or official capacity, and thereupon he is required to deliver this copy to the parties so married.

IN TESTIMONY WHEREOF, I have hereunto set my hand and affixed my official seal, at Lewiston, Nez Perce County, Idaho, this 11th day of February, A. D. 1966.

BETH DURHAM
Recorder

Dorothy Brown
Deputy

Marriage Certificate

I, Lorin E. Papworth, a Bishop residing at Lewiston, in the county of Nez Perce in the State of Idaho do certify that, in accordance with the authority to me conferred by the above license, I did on this 11 day of February, in the year A. D. 1966 at Lewiston in the County of Nez Perce in the State of Idaho, solemnize the rites of matrimony between L'Wayne Carl Bowles of Lewiston in the County of Nez Perce of the State of Idaho and Arnett Helen Drury of Clarkston in the County of Asotin of the State of Washington, in the presence of Harry J. Black and Helga Baker

WITNESS My Hand at the County aforesaid, this 11 day of February, A. D. 1966

In the presence of: Harry J. Black and Helga Baker

Lorin E. Papworth

Date received by County Recorder FEB 23 1966; Signature BETH DURHAM Clita Mooney Deputy; County Recorder; Recorded Book, Page; Date Received by State Registrar MAR 17 1966

DH 61-027

(Use typewriter and/or black ink)

Officiant should send this copy back to the County Recorder immediately.

(Use typewriter and/or black ink)

Officiant should send this copy back to the County Recorder immediately.

Department of Health
Bureau of Vital Statistics
Boise, Idaho

STATE OF IDAHO

State File No. 1577
County File No. 315119

County of NEZ PERCE 35

Marriage License

KNOW ALL MEN BY THIS CERTIFICATE: That any regularly ordained minister of the Gospel, authorized by the rites and usages of the church or denomination of Christians, Hebrews, or religious body of which he may be a member, or any judge or Justice of the Peace, or competent officer to whom this may come, he not knowing of any lawful impediments thereto, is hereby authorized and empowered to solemnize the rites of Matrimony between:

GROOM		BRIDE
1. Full Name	TIM MICHAEL SHAVER 2-555	9. Full Name SANDRA ANN COOPER 2-555
2. Address: City / County / State	Forest Grove Washington Oregon	10. Address Cornelius Washington Oregon
3. Age 18 4. Color or Race Wh 5. Single X 6. Widowed 7. Divorced		11. Age 18 12. Color or Race Wh 13. Single X 14. Widowed 15. Divorced
8. Birthplace: City / State	Forest Grove / Oregon	16. Maiden Name if previously married 17. Birthplace: City Hillsboro State Oregon

AND 38

And to certify the same to said parties, or either of them under his hand and seal, in his ministerial or official capacity, and thereupon he is required to deliver this copy to the parties so married.

IN TESTIMONY WHEREOF, I have hereunto set my hand and affixed my official seal, at Lewiston, Nez Perce County, Idaho, this 11th day of February, A. D. 1966.

BETH DURHAM
Recorder
Dorothy Brown
Deputy

Marriage Certificate

I, Marion C. Swartz, a Probate Judge residing at Lewiston, in the county of Nez Perce in the State of Idaho do certify that, in accordance with the authority on me conferred by the above license, I did on this 11th day of February, in the year A. D. 1966 at Lewiston in the County of Nez Perce in the State of Idaho, solemnize the rites of matrimony between Tim Michael Shaver of Forest Grove in the County of Washington of the State of Oregon and Sandra Ann Cooper of Cornelius, in the County of Washington of the State of Oregon, in the presence of Mary Mercer and Irene Schmale

WITNESS My Hand at the County aforesaid, this 11th day of February, A. D. 1966

In the presence of:
Mary L. Mercer
and Irene Schmale

Marion C. Swartz

Date received by County Recorder FEB 11 1966; Signature BETH DURHAM by Dorothy Brown, Deputy; Recorded County Recorder's Book ... Page ...; Date Received by State Registrar MAR 17 1966

DH 61-027

Department of Health
Bureau of Vital Statistics
Boise, Idaho

STATE OF IDAHO

State File No. 1578
County File No. 315116

County of NEZ PERCE 35

Marriage License

P ✓

KNOW ALL MEN BY THIS CERTIFICATE: That any regularly ordained minister of the Gospel, authorized by the rites and usages of the church or denomination of Christians, Hebrews, or religious body of which he may be a member, or any judge or Justice of the Peace, or competent officer to whom this may come, he not knowing of any lawful impediments thereto, is hereby authorized and empowered to solemnize the rites of Matrimony between:

GROOM		AND	BRIDE	
1. Full Name	ORVILLE DEAN ESTEB 2-555 48		9. Full Name	KARILYN DEE ESTEB 2-555 48
2. Address:	Battle Ground (City) Clark (County) Washington (State)		10. Address	Brush Prairie (City) Clark (County) Washington (State)
3. Age 19	4. Color or Race Wh	5. Single X	6. Widowed	7. Divorced
			11. Age 20	12. Color or Race Wh 13. Single 14. Widowed 15. Divorced X
8. Birthplace: City	Goldendale State Wash.		16. Maiden Name if previously married	Fletcher
			17. Birthplace: City	Vallejo State Calif.

And to certify the same to said parties, or either of them under his hand and seal, in his ministerial or official capacity, and thereupon he is required to deliver this copy to the parties so married.

IN TESTIMONY WHEREOF, I have hereunto set my hand and affixed my official seal, at Lewiston, Nez Perce County, Idaho, this 11th day of February, A. D. 19 66.

BETH DURHAM
Recorder

Dorothy Brown
Deputy

Marriage Certificate

3

I, Marion C. Swartz, a Probate Judge residing at Lewiston, in the county of Nez Perce in the State of Idaho do certify that, in accordance with the authority on me conferred by the above license, I did on this 11th day of February, in the year A. D. 19 66 at Lewiston, in the County of Nez Perce 35 in the State of Idaho, solemnize the rites of matrimony between Orville Dean Esteb of Battle Ground in the County of Clark of the State of Washington and Karilyn Dee Esteb of Brush Prairie, in the County of Clark of the State of Washington, in the presence of Irene Schmale and Martha E. Williams

WITNESS My Hand at the County aforesaid, this 11th day of February, A. D. 19 66.

In the presence of:

Irene Schmale
and Martha E. Williams

Marion C. Swartz

Date received by County Recorder FEB 11 1966; Signature BETH DURHAM by Dorothy Brown Deputy; Recorded County Recorder; Book ..., Page ...; Date Received by State Registrar MAR 17 1966

DH 61-027

(Use typewriter and/or black ink)

Officiant should send this copy back to the County Recorder immediately.

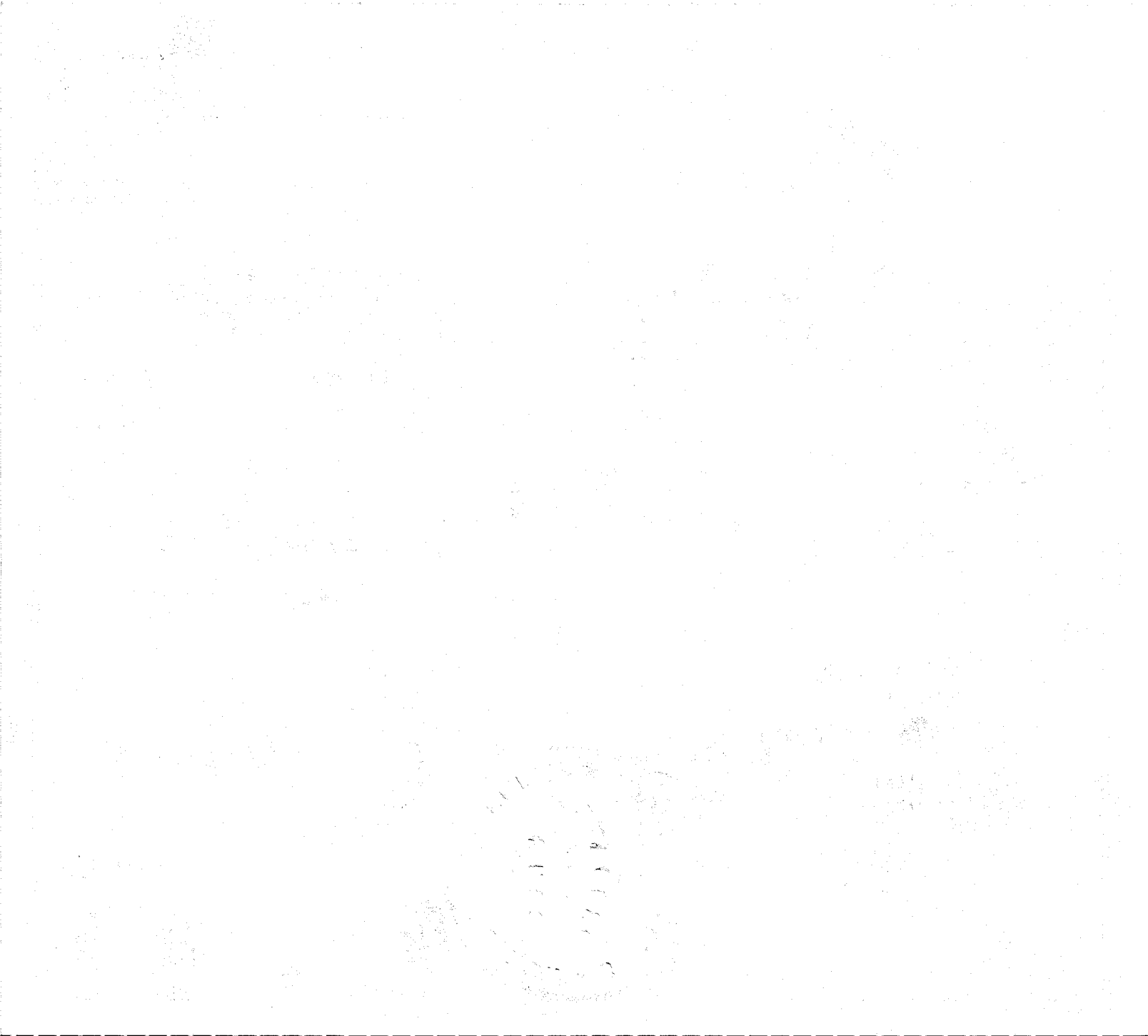

Department of Health
Bureau of Vital Statistics
Boise, Idaho

STATE OF IDAHO

State File No. 1579
County File No. 315112

✓P

County of NEZ PERCE 35

Marriage License

KNOW ALL MEN BY THIS CERTIFICATE: That any regularly ordained minister of the Gospel, authorized by the rites and usages of the church or denomination of Christians, Hebrews, or religious body of which he may be a member, or any judge or Justice of the Peace, or competent officer to whom this may come, he not knowing of any lawful impediments thereto, is hereby authorized and empowered to solemnize the rites of Matrimony between:

GROOM AND BRIDE

1. Full Name MURRAY ALLEN CARR 2-555
2. Address: Clarkston, Asotin, Washington 48 (City, County, State)
3. Age 17 4. Color or Race Wh 5. Single X 6. Widowed ..... 7. Divorced ..... /
8. Birthplace: City Spokane State Wash. /

9. Full Name ANDREA KAY REINMUTH 1-351
10. Address Lewiston, Nez Perce, Idaho 13 (City, County, State)
11. Age 18 12. Color or Race Wh 13. Single X 14. Widowed ..... 15. Divorced .....
16. Maiden Name if previously married .....
17. Birthplace: City Lewiston State Idaho /

And to certify the same to said parties, or either of them under his hand and seal, in his ministerial or official capacity, and thereupon he is required to deliver this copy to the parties so married.

IN TESTIMONY WHEREOF, I have hereunto set my hand and affixed my official seal, at LEWISTON, NEZ PERCE County, Idaho, this 11th day of February, A. D. 19 66.

BETH DURHAM
Recorder

Pauline Bennett
Deputy

Marriage Certificate

I, Marion C. Swartz, a Probate Judge 3 residing at Lewiston, in the county of Nez Perce in the State of Idaho do certify that, in accordance with the authority on me conferred by the above license, I did on this 11th day of February, in the year A. D. 19 66 at Lewiston in the County of Nez Perce 351 in the State of Idaho, solemnize the rites of matrimony between Murray Allen Carr of Clarkston in the County of Asotin of the State of Washington and Andrea Kay Reinmuth of Lewiston, in the County of Nez Perce of the State of Idaho, in the presence of Irene Schmale and Martha E. Williams

WITNESS My Hand at the County aforesaid, this 11th day of February, A. D. 19 66

In the presence of:

Irene Schmale
and Martha E. Williams

Marion C. Swartz

Date received by County Recorder FEB 11 1966; Signature BETH DURHAM by Dorothy Brown, Deputy County Recorder; Recorded Book ....., Page .....; Date Received by State Registrar MAR 17 1966

DH 61-027

(Use typewriter and/or black ink)

Officiant should send this copy back to the County Recorder immediately.

(Use typewriter and/or black ink)

Officiant should send this copy back to the County Recorder immediately.

Department of Health
Bureau of Vital Statistics
Boise, Idaho

STATE OF IDAHO

State File No. 1580
County File No. 315135

County of NEZ PERCE 35

Marriage License

vp

KNOW ALL MEN BY THIS CERTIFICATE: That any regularly ordained minister of the Gospel, authorized by the rites and usages of the church or denomination of Christians, Hebrews, or religious body of which he may be a member, or any judge or Justice of the Peace, or competent officer to whom this may come, he not knowing of any lawful impediments thereto, is hereby authorized and empowered to solemnize the rites of Matrimony between:

GROOM 1-351 AND BRIDE 1-351

1. Full Name ELDRED JAY THOMAS
2. Address: Lewiston (City) Nez Perce (County) Idaho (State) 13
3. Age 51 4. Color or Race Wh 5. Single 6. Widowed 7. Divorced X
8. Birthplace: City Kirkman State Iowa

9. Full Name MILDRED MAY DAHMEN
10. Address Lewiston (City) Nez Perce (County) Idaho (State) 13
11. Age 50 12. Color or Race Wh 13. Single 14. Widowed X 15. Divorced
16. Maiden Name if previously married Bovey
17. Birthplace: City Craigmont State Idaho

And to certify the same to said parties, or either of them under his hand and seal, in his ministerial or official capacity, and thereupon he is required to deliver this copy to the parties so married.

IN TESTIMONY WHEREOF, I have hereunto set my hand and affixed my official seal, at Lewiston, Nez Perce County, Idaho, this 11th day of February, A. D. 1966.

BETH DURHAM
Recorder
Dorothy Brown
Deputy

Marriage Certificate

I, Carl Richard Boyd, a Methodist Minister residing at Lewiston, in the county of Nezperce in the State of Idaho do certify that, in accordance with the authority on me conferred by the above license, I did on this 12th day of February in the year A. D. 1966 at Lewiston in the County of Nezperce 35, in the State of Idaho, solemnize the rites of matrimony between Mildred May Dahmen of Lewiston in the County of Nezperce, of the State of Idaho and Eldred Jay Thomas of Lewiston, in the County of ~~Idaho~~ Nezperce of the State of Idaho, in the presence of William J. Dahmen and Patricia Eileen Dahmen

WITNESS My Hand at the County aforesaid, this 12th day of February, A. D. 1966

In the presence of:
William J. Dahmen
and Patricia E. Dahmen

Carl Richard Boyd

Date received by County Recorder FEB 18 1966; Signature BETH DURHAM by Dorothy Brown, Deputy; Recorded County Recorder; Book ..., Page ...; Date Received by State Registrar MAR 17 1966

DH 61-027

Department of Health
Bureau of Vital Statistics
Boise, Idaho

STATE OF IDAHO

State File No. 1581
County File No. 315059

County of NEZ PERCE 35

Marriage License

KNOW ALL MEN BY THIS CERTIFICATE: That any regularly ordained minister of the Gospel, authorized by the rites and usages of the church or denomination of Christians, Hebrews, or religious body of which he may be a member, or any judge or Justice of the Peace, or competent officer to whom this may come, he not knowing of any lawful impediments thereto, is hereby authorized and empowered to solemnize the rites of Matrimony between:

GROOM		AND	BRIDE	
1. Full Name	RONALD M. HALSETH 1-290		9. Full Name	CHERRIE ZANE HAMMOND 1-351
2. Address: City / County / State	Deary, Latah, Idaho / 13		10. Address City / County / State	Lewiston, Nez Perce, Idaho / 13
3. Age	20		11. Age	18
4. Color or Race	Wh		12. Color or Race	Wh
5. Single	X		13. Single	X
6. Widowed			14. Widowed	
7. Divorced			15. Divorced	
8. Birthplace: City / State	Hamilton / Montana		16. Maiden Name if previously married	
			17. Birthplace: City / State	Moscow / Idaho

And to certify the same to said parties, or either of them under his hand and seal, in his ministerial or official capacity, and thereupon he is required to deliver this copy to the parties so married.

IN TESTIMONY WHEREOF, I have hereunto set my hand and affixed my official seal, at LEWISTON, NEZ PERCE County, Idaho, this 9th day of February, A. D. 19 66.

BETH DURHAM
Recorder

Paulene Bennett
Deputy

Marriage Certificate

I, Rev. Eldon Clark, a Minister of the Gospel residing at Deary, in the county of Latah in the State of Idaho do certify that, in accordance with the authority on me conferred by the above license, I did on this 12th day of February, in the year A. D. 19 66 at Lewiston in the County of Nez Perce 35, in the State of Idaho, solemnize the rites of matrimony between Ronald M. Halseth of Deary in the County of Latah, of the State of Idaho and Cherrie Z. Hammond of Lewiston, in the County of Nez Perce of the State of Idaho, in the presence of Carl Johnston and Claudia Femerite

WITNESS My Hand at the County aforesaid, this 12th day of February, A. D. 19 66

In the presence of:

Carl B. Johnston

and Claudia F. Smeite

Rev. Eldon Clark

Date received by County Recorder FEB 17 1966; Signature BETH DURHAM, Paulene Bennett, Deputy

Recorded County Recorder; Book ..., Page ...; Date Received by State Reg MAR 17 1966

DH 61-027

(Use typewriter and/or black ink)

Officiant should send this copy back to the County Recorder immediately.

Department of Health
Bureau of Vital Statistics
Boise, Idaho

STATE OF IDAHO

State File No. 1582
County File No. 315038

County of Nez Perce 35

Marriage License

KNOW ALL MEN BY THIS CERTIFICATE: That any regularly ordained minister of the Gospel, authorized by the rites and usages of the church or denomination of Christians, Hebrews, or religious body of which he may be a member, or any judge or Justice of the Peace, or competent officer to whom this may come, he not knowing of any lawful impediments thereto, is hereby authorized and empowered to solemnize the rites of Matrimony between:

GROOM		BRIDE
1. Full Name	R. L. YOCHUM 1-351	9. Full Name JANET M. WARD 1-351
2. Address:	Lewiston, Nez Perce, Idaho 13	10. Address Lewiston, Nez Perce, Idaho 13
	City Wh County X State	City Wh County State X
3. Age	41	11. Age 48
4. Color or Race	Wh	12. Color or Race Wh
5. Single		13. Single
6. Widowed		14. Widowed
7. Divorced	/	15. Divorced
8. Birthplace: City	Jamestown	16. Maiden Name if previously married Potts
State	N.Dakota	17. Birthplace: City Spokane State Wash. /

And to certify the same to said parties, or either of them under his hand and seal, in his ministerial or official capacity, and thereupon he is required to deliver this copy to the parties so married.

IN TESTIMONY WHEREOF, I have hereunto set my hand and affixed my official seal, at Lewiston, Nez Perce County, Idaho, this 8th day of February, A. D. 1966.

Beth Durham
Recorder

Deputy

Marriage Certificate

I, Wm. G. Elliott, a Roman Catholic Priest residing at Lewiston, in the county of Nez Perce in the State of Idaho do certify that, in accordance with the authority on me conferred by the above license, I did on this 12th day of February, in the year A. D. 1966 at Lewiston in the County of Nez Perce 35, in the State of Idaho, solemnize the rites of matrimony between R.L.Yochum of Lewiston in the County of Nez Perce, of the State of Idaho and Janet M. Ward of Lewiston, in the County of Nez Perce of the State of Idaho, in the presence of Hugh Helpman Jr. and Frances M. Bradley

WITNESS My Hand at the County aforesaid, this 12th day of February, A. D. 1966

In the presence of:

Hugh Helpman Jr.

and Frances M Bradley

Wm G. Elliott

Date received by County Recorder FEB 15 1966; Signature BETH DURHAM Darlene Bennett, Deputy County Recorder; Recorded Book ..., Page ...; Date Received by State Registrar MAR 17 1966

DH 61-027

(Use typewriter and/or black ink)

Officiant should send this copy back to the County Recorder immediately.

Department of Health
Bureau of Vital Statistics
Boise, Idaho

STATE OF IDAHO

State File No. 1583
County File No. 315117

(Use typewriter and/or black ink)

County of NEZ PERCE 35

Marriage License

KNOW ALL MEN BY THIS CERTIFICATE: That any regularly ordained minister of the Gospel, authorized by the rites and usages of the church or denomination of Christians, Hebrews, or religious body of which he may be a member, or any judge or Justice of the Peace, or competent officer to whom this may come, he not knowing of any lawful impediments thereto, is hereby authorized and empowered to solemnize the rites of Matrimony between:

GROOM 1-351		AND	BRIDE 1-350	
1. Full Name	WILLIAM JOSEPH SKELTON		9. Full Name	DARLENE BELLE SMITH
2. Address:	Lewiston (City) Nez Perce (County) Idaho (State) 13		10. Address	Spalding (City) Nez Perce (County) Idaho (State) 13
3. Age	23		11. Age	19
4. Color or Race	Wh		12. Color or Race	Wh
5. Single	X		13. Single	X
6. Widowed			14. Widowed	
7. Divorced			15. Divorced	
8. Birthplace: City	Lewiston		16. Maiden Name if previously married	
State	Idaho		17. Birthplace: City	Lewiston
			State	Idaho

And to certify the same to said parties, or either of them under his hand and seal, in his ministerial or official capacity, and thereupon he is required to deliver this copy to the parties so married.

IN TESTIMONY WHEREOF, I have hereunto set my hand and affixed my official seal, at Lewiston, Nez Perce County, Idaho, this 11th day of February, A. D. 19 66.

BETH DURHAM
Recorder

Dorothy Brown
Deputy

Marriage Certificate

I, Rev. D.J. Riffle, a Catholic Priest residing at Lewiston, in the county of Nez Perce in the State of Idaho do certify that, in accordance with the authority on me conferred by the above license, I did on this 14 day of February, in the year A. D. 19 66 at Lewiston in the County of Nez Perce 351, in the State of Idaho, solemnize the rites of matrimony between William Joseph Skelton of Lewiston in the County of Nez Perce, of the State of Idaho and Darlene Belle Smith of Spalding, in the County of Nez Perce of the State of Idaho, in the presence of Robert Skelton and Dona Behler

WITNESS My Hand at the County aforesaid, this 14th day of February, A. D. 19 66

In the presence of
Robert J Skelton
and Dona Behler

Rev. D.J. Riffle

Date received by County Recorder FEB 16 1966 By Signature BETH DURHAM Deputy

Recorded ____ County Recorder; Book ____, Page ____; Date Received by State Registrar MAR 17 1966

Officiant should send this copy back to the County Recorder immediately.

DH 61-027

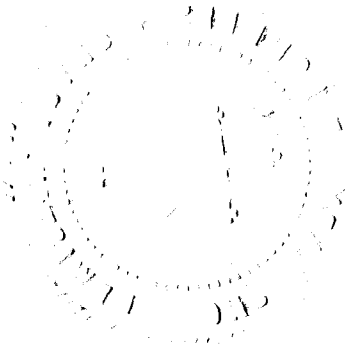

Department of Health
Bureau of Vital Statistics
Boise, Idaho

STATE OF IDAHO

State File No. 1584
County File No. 315168

County of Nez Perce 35

Marriage License

KNOW ALL MEN BY THIS CERTIFICATE: That any regularly ordained minister of the Gospel, authorized by the rites and usages of the church or denomination of Christians, Hebrews, or religious body of which he may be a member, or any judge or Justice of the Peace, or competent officer to whom this may come, he not knowing of any lawful impediments thereto, is hereby authorized and empowered to solemnize the rites of Matrimony between:

GROOM AND BRIDE

1. Full Name GERALD LEON GIBSON 2-555
2. Address: Bozeman, Gallatin, Montana 27 (City, County, State)
3. Age 21 4. Color or Race Wh 5. Single X 6. Widowed 7. Divorced
8. Birthplace: City Watertown State N.Y.

9. Full Name MARY KATHLEEN BRINLEY 2-555
10. Address Bozeman, Gallatin, Montana 27 (City, County, State)
11. Age 21 12. Color or Race Wh 13. Single 14. Widowed 15. Divorced X
16. Maiden Name if previously married Brinley
17. Birthplace: City Helena State Mont.

And to certify the same to said parties, or either of them under his hand and seal, in his ministerial or official capacity, and thereupon he is required to deliver this copy to the parties so married.

IN TESTIMONY WHEREOF, I have hereunto set my hand and affixed my official seal, at Lewiston, Nez Perce County, Idaho, this 14th day of February, A. D. 19 66

Beth Durham
Recorder

Deputy

Marriage Certificate 2

I, John H. Maynard, a Justice of the Peace residing at Lewiston, in the county of Nez Perce in the State of Idaho do certify that, in accordance with the authority on me conferred by the above license, I did on this 14th day of February, in the year A. D. 19 66 at Lewiston in the County of Nez Perce 351, in the State of Idaho, solemnize the rites of matrimony between Gerald Leon Gibson of Bozeman in the County of Gallatin, of the State of Montana and Mary Kathleen Brinley of Bozeman, in the County of Gallatin of the State of Montana, in the presence of MRS IRVIN ELLIS and

WITNESS My Hand at the County aforesaid, this 14th day of FEBRUARY, A. D. 19 66

In the presence of:

Mrs Irvin Ellis

and

John H Maynard

Date received by County Recorder FEB 21 1966 Signature BETH DURHAM County Recorder; Recorded Book, Page; Date Received by State Registrar MAR 17 1966

Pauline Bennett Deputy

DH 61-027

(Use typewriter and/or black ink)

Officiant should send this copy back to the County Recorder immediately.

Department of Health
Bureau of Vital Statistics
Boise, Idaho

STATE OF IDAHO

State File No. 1585
County File No. 315164

VP

County of NEZ PERCE 35

Marriage License

KNOW ALL MEN BY THIS CERTIFICATE: That any regularly ordained minister of the Gospel, authorized by the rites and usages of the church or denomination of Christians, Hebrews, or religious body of which he may be a member, or any judge or Justice of the Peace, or competent officer to whom this may come, he not knowing of any lawful impediments thereto, is hereby authorized and empowered to solemnize the rites of Matrimony between:

GROOM AND BRIDE

1. Full Name EDWARD KERRY DOW 2-555
2. Address: Longview, Cowlitz, Washington 48 (City, County, State)
3. Age 20 4. Color or Race Wh 5. Single X 6. Widowed ..... 7. Divorced .....
8. Birthplace: City Chicago State Illinois

9. Full Name CHRISTINE L. SCOTT 2-555
10. Address Longview, Cowlitz, Washington 48 (City, County, State)
11. Age 15 12. Color or Race Wh 13. Single X 14. Widowed ..... 15. Divorced .....
16. Maiden Name if previously married .....
17. Birthplace: City Longview State Wash.

And to certify the same to said parties, or either of them under his hand and seal, in his ministerial or official capacity, and thereupon he is required to deliver this copy to the parties so married.

IN TESTIMONY WHEREOF, I have hereunto set my hand and affixed my official seal, at LEWISTON, NEZ PERCE County, Idaho, this 14th day of February, A. D. 19 66.

BETH DURHAM
Recorder

Pauline Bennett
Deputy

Marriage Certificate

3

I, Marion C. Swartz, a Probate Judge residing at Lewiston, in the county of Nez Perce in the State of Idaho do certify that, in accordance with the authority on me conferred by the above license, I did on this 14th day of February, in the year A. D. 1966 at Lewiston in the County of Nez Perce 351, in the State of Idaho, solemnize the rites of matrimony between Edward Kerry Dow of Longview in the County of Cowlitz, of the State of Washington and Christine L. Scott of Longview, in the County of Cowlitz of the State of Washington, in the presence of Lindsay J. Groll and Geraldine Philpott

WITNESS My Hand at the County aforesaid, this 14th day of February, A. D. 19 66

In the presence of:

Lindsay J. Groll
and Geraldine Philpott

Marion C. Swartz

Date received by County Recorder MAR 14 66; Signature BETH DURHAM by Cleta Mooney Deputy, County Recorder; Recorded Book ....., Page .....; Date Received by State Registrar MAR 17 1966

DH 61-027

(Use typewriter and/or black ink)

Officiant should send this copy back to the County Recorder immediately.

(Use typewriter and/or black ink)

Officiant should send this copy back to the County Recorder immediately.

Department of Health
Bureau of Vital Statistics
Boise, Idaho

STATE OF IDAHO

State File No. 1586
County File No. 315169

County of NEZ PERCE 35

Marriage License

KNOW ALL MEN BY THIS CERTIFICATE: That any regularly ordained minister of the Gospel, authorized by the rites and usages of the church or denomination of Christians, Hebrews, or religious body of which he may be a member, or any judge or Justice of the Peace, or competent officer to whom this may come, he not knowing of any lawful impediments thereto, is hereby authorized and empowered to solemnize the rites of Matrimony between:

GROOM KENNETH RAY KEYS 2-555 **AND** **BRIDE** 2-555

1. Full Name KENNETH RAY KEYS
2. Address: Kennewick (City) Benton (County) Washington (State) 48
3. Age 34 4. Color or Race Wh 5. Single ..... 6. Widowed ..... 7. Divorced X
8. Birthplace: City Shamrock State Texas

9. Full Name EDITH WHITELEY 48
10. Address Kennewick (City) Benton (County) Washington (State)
11. Age 39 12. Color or Race Wh 13. Single ..... 14. Widowed ..... 15. Divorced X
16. Maiden Name if previously married Hendrix
17. Birthplace: City Haworth State Okla.

And to certify the same to said parties, or either of them under his hand and seal, in his ministerial or official capacity, and thereupon he is required to deliver this copy to the parties so married.

IN TESTIMONY WHEREOF, I have hereunto set my hand and affixed my official seal, at LEWISTON, NEZ PERCE County, Idaho, this 14th day of February, A. D. 19 66.

BETH DURHAM
Recorder
Pauline Bennett
Deputy

Marriage Certificate

I, John H. Maynard, a Justice of the Peace residing at Lewiston, in the county of Nez Perce in the State of Idaho do certify that, in accordance with the authority on me conferred by the above license, I did on this 14th day of February, in the year A. D. 19 66 at Lewiston in the County of Nez Perce 35, in the State of Idaho, solemnize the rites of matrimony between Kenneth Ray Keys of Kennewick in the County of Benton of the State of Washington and Edith Whiteley of Kennewick, in the County of Benton of the State of Washington, in the presence of James G Sherry and .....

WITNESS My Hand at the County aforesaid, this 14th day of FEBRUARY, A. D. 1966

In the presence of:
James G. Sherry
and .....

John H Maynard

Date received by County Recorder FEB 21 1966; Signature BETH DURHAM Pauline Bennett Deputy; Recorded ....., County Recorder; Book ....., Page .....; Date Received by State Registrar MAR 17 1966

DH 61-027

Department of Health
Bureau of Vital Statistics
Boise, Idaho

STATE OF IDAHO

State File No. 1587
County File No. 315179

(Use typewriter and/or black ink)

County of NEZ PERCE 35

Marriage License

KNOW ALL MEN BY THIS CERTIFICATE: That any regularly ordained minister of the Gospel, authorized by the rites and usages of the church or denomination of Christians, Hebrews, or religious body of which he may be a member, or any judge or Justice of the Peace, or competent officer to whom this may come, he not knowing of any lawful impediments thereto, is hereby authorized and empowered to solemnize the rites of Matrimony between:

GROOM 2-855 48

1. Full Name: ROBERT LEE CHURCH
2. Address: Mossy Rock (City) Lewis (County) Washington (State)
3. Age 22 4. Color or Race Wh 5. Single X 6. Widowed ..... 7. Divorced .....
8. Birthplace: City Keystone State W.Va.

AND

BRIDE 2-855 48

9. Full Name: DEBRA DALE DAVIS
10. Address: Mossy Rock (City) Lewis (County) Washington (State)
11. Age 19 12. Color or Race Wh 13. Single X 14. Widowed ..... 15. Divorced .....
16. Maiden Name if previously married .....
17. Birthplace: City Morton State Wash.

And to certify the same to said parties, or either of them under his hand and seal, in his ministerial or official capacity, and thereupon he is required to deliver this copy to the parties so married.

IN TESTIMONY WHEREOF, I have hereunto set my hand and affixed my official seal, at Lewiston, Nez Perce County, Idaho, this 15th day of February, A. D. 19 66.

BETH DURHAM
Recorder
Dorothy Brown
Deputy

Marriage Certificate 2

I, John H. Maynard, a Justice of the Peace residing at Lewiston, in the county of Nez Perce in the State of Idaho do certify that, in accordance with the authority on me conferred by the above license, I did on this 15th day of February, in the year A. D. 1966 at Lewiston in the County of Nez Perce 35, in the State of Idaho, solemnize the rites of matrimony between Robert Lee Church of Mossy Rock in the County of Lewis of the State of Washington and Debra Dale Davis of Mossy Rock, in the County of Lewis of the State of Washington, in the presence of HOWARD E. CHURCH and ROY MONROE LLOYD

WITNESS My Hand at the County aforesaid, this 15th day of February, A. D. 1966

In the presence of: Howard Edward Church
and Roy Monroe Lloyd

John H Maynard

Officiant should send this copy back to the County Recorder immediately.

Date received by County Recorder FEB 21 1966; Signature BETH DURHAM Darlene Bennett Deputy

Recorded County Recorder; Book ....., Page .....

Date Received by State Registrar MAR 17 1966

DH 61-027

Department of Health
Bureau of Vital Statistics
Boise, Idaho

STATE OF IDAHO

State File No. 1588
County File No. 315178

(Use typewriter and/or black ink)

County of Nez Perce

Marriage License

KNOW ALL MEN BY THIS CERTIFICATE: That any regularly ordained minister of the Gospel, authorized by the rites and usages of the church or denomination of Christians, Hebrews, or religious body of which he may be a member, or any judge or Justice of the Peace, or competent officer to whom this may come, he not knowing of any lawful impediments thereto, is hereby authorized and empowered to solemnize the rites of Matrimony between:

GROOM		BRIDE
1. Full Name	STEVEN BARKER	9. Full Name CHARLENE WIES
2. Address: City / County / State	Walla Walla, WallaWalla, Wash.	10. Address: City / County / State Walla Walla, WallaWalla, Wash.
3. Age	18	11. Age 18
4. Color or Race	Wh	12. Color or Race Wh
5. Single	X	13. Single X
6. Widowed		14. Widowed
7. Divorced		15. Divorced
8. Birthplace: City / State	Walla Walla / Wash.	16. Maiden Name if previously married 17. Birthplace: City Parsons / State Kansas

AND

And to certify the same to said parties, or either of them under his hand and seal, in his ministerial or official capacity, and thereupon he is required to deliver this copy to the parties so married.

IN TESTIMONY WHEREOF, I have hereunto set my hand and affixed my official seal, at Lewiston, Nez Perce County, Idaho, this 15th day of February A. D. 19 66.

Beth Durham
Recorder

Deputy

Marriage Certificate

I, Marion C. Swartz, a Probate Judge residing at Lewiston, in the county of Nez Perce in the State of Idaho do certify that, in accordance with the authority on me conferred by the above license, I did on this 15th day of February, in the year A. D. 1966 at Lewiston in the County of Nez Perce in the State of Idaho, solemnize the rites of matrimony between Steven Barker of Walla Walla in the County of Walla Walla, of the State of Washington and Charlene Wies of Walla Walla, in the County of Walla Walla of the State of Washington, in the presence of Charles Wies and Jessie Schmelzer

WITNESS My Hand at the County aforesaid, this 15th day of February, A. D. 19 66

In the presence of:

Charles Wies

and Mrs. Robert Schmelzer

Marion C. Swartz

Date received by County Recorder 2/15/66; Signature BETH DURHAM by Dorothy Brown, Deputy County Recorder; Recorded Book ..., Page ...; Date Received by State Registrar MAR 17 1966

Officiant should send this copy back to the County Recorder immediately.

DH 61-027

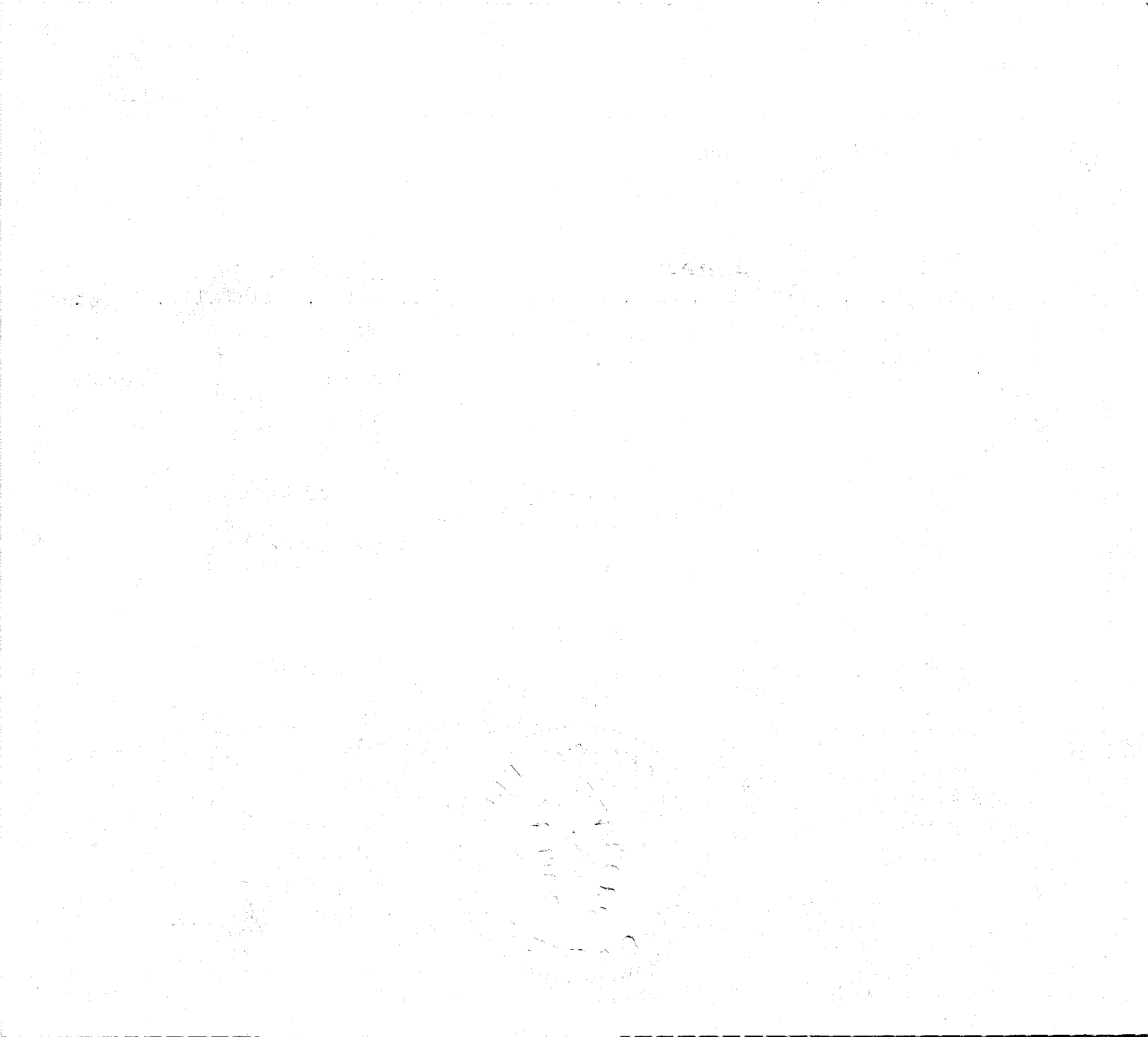

Department of Health
Bureau of Vital Statistics
Boise, Idaho

STATE OF IDAHO

State File No. 1589
County File No. 315212

(Use typewriter and/or black ink)

County of NEZ PERCE

Marriage License

KNOW ALL MEN BY THIS CERTIFICATE: That any regularly ordained minister of the Gospel, authorized by the rites and usages of the church or denomination of Christians, Hebrews, or religious body of which he may be a member, or any judge or Justice of the Peace, or competent officer to whom this may come, he not knowing of any lawful impediments thereto, is hereby authorized and empowered to solemnize the rites of Matrimony between:

GROOM		AND	BRIDE	
1. Full Name	FORTUNATE DENNIS DECICIO		9. Full Name	CONSTANCE ANNE BOND
2. Address:	Lewiston (City) Nez Perce (County) Idaho (State)		10. Address	Asotin (City) Asotin (County) Washington (State)
3. Age	24		11. Age	21
4. Color or Race	Wh		12. Color or Race	Wh
5. Single	X		13. Single	
6. Widowed			14. Widowed	
7. Divorced			15. Divorced	X
8. Birthplace: City	Lewiston		16. Maiden Name if previously married	Little
State	Idaho		17. Birthplace: City	Lewiston
			State	Idaho

And to certify the same to said parties, or either of them under his hand and seal, in his ministerial or official capacity, and thereupon he is required to deliver this copy to the parties so married.

IN TESTIMONY WHEREOF, I have hereunto set my hand and affixed my official seal, at Lewiston, Nez Perce County, Idaho, this 16th day of February, A. D. 19 66.

BETH DURHAM
Recorder
Dorothy Brown
Deputy

Marriage Certificate

I, Marion C. Swartz, a Probate Judge residing at Lewiston, in the county of Nez Perce in the State of Idaho do certify that, in accordance with the authority on me conferred by the above license, I did on this 17th day of February, in the year A. D. 19 66 at Lewiston in the County of Nez Perce, in the State of Idaho, solemnize the rites of matrimony between Fortunate Dennis Decicio of Lewiston in the County of Nez Perce of the State of Idaho and Constance Anne Bond of Asotin, in the County of Asotin of the State of Washington, in the presence of Carmelita Nedrow and Lenard Weber

WITNESS My Hand at the County aforesaid, this 17th day of February, A. D. 19 66

In the presence of:
Carmelita Nedrow
and Lenard Weber

Marion C. Swartz

Date received by County Recorder FEB 17 1966; Signature BETH DURHAM by Dorothy Brown, Deputy; Recorded County Recorder; Book ..., Page ...; Date Received by State Registrar MAR 17 1966

Officiant should send this copy back to the County Recorder immediately.

DH 61-027

(Use typewriter and/or black ink)

Officiant should send this copy back to the County Recorder immediately.

Department of Health
Bureau of Vital Statistics
Boise, Idaho

STATE OF IDAHO

State File No. 1590
County File No. 315254

County of NEZ PERCE

Marriage License

KNOW ALL MEN BY THIS CERTIFICATE: That any regularly ordained minister of the Gospel, authorized by the rites and usages of the church or denomination of Christians, Hebrews, or religious body of which he may be a member, or any judge or Justice of the Peace, or competent officer to whom this may come, he not knowing of any lawful impediments thereto, is hereby authorized and empowered to solemnize the rites of Matrimony between:

GROOM AND **BRIDE**

1. Full Name: STEVEN LYNN HAGGARD — 9. Full Name: PENELOPE KAYE PETERSCHICK
2. Address: Richland (City) Benton (County) Washington (State) — 10. Address: Spokane (City) Spokane (County) Washington (State)
3. Age 18 — 4. Color or Race Wh — 5. Single X — 6. Widowed — 7. Divorced — 11. Age 18 — 12. Color or Race Wh — 13. Single — 14. Widowed — 15. Divorced X
8. Birthplace: City Carthage State Missouri — 16. Maiden Name if previously married Peterschick
17. Birthplace: City Tekoa State Wash.

And to certify the same to said parties, or either of them under his hand and seal, in his ministerial or official capacity, and thereupon he is required to deliver this copy to the parties so married.

IN TESTIMONY WHEREOF, I have hereunto set my hand and affixed my official seal, at Lewiston, Nez Perce County, Idaho, this 18th day of February, A. D. 1966

BETH DURHAM
Recorder
Dorothy Brown
Deputy

Marriage Certificate

I, John H. Maynard, a Justice of the Peace residing at Lewiston, in the county of Nez Perce in the State of Idaho do certify that, in accordance with the authority on me conferred by the above license, I did on this 18th day of February, in the year A. D. 1966 at Lewiston in the County of Nez Perce in the State of Idaho, solemnize the rites of matrimony between Steven Lynn Haggard of Richland in the County of Benton, of the State of Washington and Penelope Kaye Peterschick of Spokane, in the County of Spokane of the State of Washington, in the presence of Merril W Hartley and _____

WITNESS My Hand at the County aforesaid, this 18th day of February, A. D. 1966

In the presence of:
Merrill W Hartley
and _____

John H Maynard

Date received by County Recorder FEB 21 1966; Signature BETH DURHAM Darlene Bennett, Deputy; County Recorder; Recorded Book _____, Page _____; Date Received by State Registrar MAR 17 1966

DH 61-027

(Use typewriter and/or black ink)

Officiant should send this copy back to the County Recorder Immediately.

Department of Health
Bureau of Vital Statistics
Boise, Idaho

STATE OF IDAHO

State File No. 1591
County File No. 315255

County of Nez Perce 35

Marriage License

KNOW ALL MEN BY THIS CERTIFICATE: That any regularly ordained minister of the Gospel, authorized by the rites and usages of the church or denomination of Christians, Hebrews, or religious body of which he may be a member, or any judge or Justice of the Peace, or competent officer to whom this may come, he not knowing of any lawful impediments thereto, is hereby authorized and empowered to solemnize the rites of Matrimony between:

GROOM 2-555 AND **BRIDE** 2-556

1. Full Name: DALLAS WEAVER
2. Address: Pendleton, Umatilla, Oregon 38 (City, County, State)
3. Age 27 4. Color or Race ..... 5. Single ..... 6. Widowed ..... 7. Divorced X
8. Birthplace: City Milaca State Minn.

9. Full Name: DIANA LEE BLEVINS
10. Address: Pendleton, Umatilla, Oregon 38 (City, County, State)
11. Age 22 12. Color or Race ..... 13. Single ..... 14. Widowed ..... 15. Divorced X
16. Maiden Name if previously married: Bunch
17. Birthplace: City Pendleton State Oregon

And to certify the same to said parties, or either of them under his hand and seal, in his ministerial or official capacity, and thereupon he is required to deliver this copy to the parties so married.

IN TESTIMONY WHEREOF, I have hereunto set my hand and affixed my official seal, at Lewiston, Nez Perce County, Idaho, this 18th day of February, A. D. 1966.

Beth Durham
Recorder

Deputy

Marriage Certificate

I, John H. Maynard, a Justice of the Peace residing at Lewiston, in the county of Nez Perce in the State of Idaho do certify that, in accordance with the authority on me conferred by the above license, I did on this 18th day of February in the year A. D. 1966 at Lewiston in the County of Nez Perce 35 in the State of Idaho, solemnize the rites of matrimony between Dallas Waver of Pendleton in the County of Umatilla, of the State of Oregon and Diana Lee Blevins of Pendleton, in the County of Umatilla of the State of Oregon, in the presence of James Ryan and .....

WITNESS My Hand at the County aforesaid, this 18th day of FEBRUARY, A. D. 1966

In the presence of:
James Ryan
and .....

John H Maynard

Date received by County Recorder FEB 21 1966; Signature BETH DURHAM
Pauline Bennett, Deputy
County Recorder; Book ....., Page .....; Recorded
Date Received by State Registrar MAR 17 1966

DH 61-027

Department of Health
Bureau of Vital Statistics
Boise, Idaho

STATE OF IDAHO

State File No. 1592
County File No. 315252

(Use typewriter and/or black ink)

Officiant should send this copy back to the County Recorder Immediately.

County of NEZ PERCE 35

P V

Marriage License

KNOW ALL MEN BY THIS CERTIFICATE: That any regularly ordained minister of the Gospel, authorized by the rites and usages of the church or denomination of Christians, Hebrews, or religious body of which he may be a member, or any judge or Justice of the Peace, or competent officer to whom this may come, he not knowing of any lawful impediments thereto, is hereby authorized and empowered to solemnize the rites of Matrimony between:

GROOM		BRIDE
1. Full Name	GREGORY FRANCIS GAMMAN 2-555	9. Full Name DONNA RAE HOPKINS 2-555
2. Address: City / County / State	Pullman, Whitman, Washington 48	10. Address Albion, Whitman, Washington 48
3. Age 18 4. Color or Race Wh 5. Single X 6. Widowed 7. Divorced		11. Age 18 12. Color or Race Wh 13. Single X 14. Widowed 15. Divorced
8. Birthplace: City Los Angeles State Calif.		16. Maiden Name if previously married 17. Birthplace: City Colfax State Wash.

And to certify the same to said parties, or either of them under his hand and seal, in his ministerial or official capacity, and thereupon he is required to deliver this copy to the parties so married.

IN TESTIMONY WHEREOF, I have hereunto set my hand and affixed my official seal, at LEWISTON, NEZ PERCE County, Idaho, this 18th day of February, A. D. 19 66.

BETH DURHAM
Recorder
Paulene Bennett
Deputy

Marriage Certificate 3

I, Marion C. Swartz, a Probate Judge residing at Lewiston, in the county of Nez Perce in the State of Idaho do certify that, in accordance with the authority on me conferred by the above license, I did on this 18th day of February in the year A. D. 19 66 at Lewiston in the County of Nez Perce 35, in the State of Idaho, solemnize the rites of matrimony between Gregory Francis Gamman of Pullman in the County of Whitman of the State of Washington and Donna Rae Hopkins of Albion in the County of Whitman of the State of Washington, in the presence of Ronald Hopkins and Judy Hopkins

WITNESS My Hand at the County aforesaid, this 18th day of February, A. D. 19 66

In the presence of: Ronald W. Hopkins and Judy Hopkins

Marion C. Swartz

Date received by County Recorder FEB 18 1966 Signature BETH DURHAM by Dorothy Brown, Deputy County Recorder; Recorded Book ..., Page ...; Date Received by State Registrar MAR 17 1966

DH 61-027

Department of Health
Bureau of Vital Statistics
Boise, Idaho

STATE OF IDAHO

State File No. 1593
County File No. 315268

County of NEZ PERCE 38

Marriage License

KNOW ALL MEN BY THIS CERTIFICATE: That any regularly ordained minister of the Gospel, authorized by the rites and usages of the church or denomination of Christians, Hebrews, or religious body of which he may be a member, or any judge or Justice of the Peace, or competent officer to whom this may come, he not knowing of any lawful impediments thereto, is hereby authorized and empowered to solemnize the rites of Matrimony between:

GROOM		BRIDE
1. Full Name	HOWARD D. CLARK 2-555	9. Full Name PATRICIA ANN RUFF 2-555
2. Address: City / County / State	Pendleton, Umatilla, Oregon 38	10. Address: City / County / State Pendleton, Umatilla, Oregon 38
3. Age	36	11. Age 35
4. Color or Race	Wh	12. Color or Race Wh
5. Single / 6. Widowed / 7. Divorced	/ / X	13. Single / 14. Widowed / 15. Divorced X
8. Birthplace: City / State	Kimball / Nebr.	16. Maiden Name if previously married: Keown 17. Birthplace: City Imbler State Oregon

And to certify the same to said parties, or either of them under his hand and seal, in his ministerial or official capacity, and thereupon he is required to deliver this copy to the parties so married.

IN TESTIMONY WHEREOF, I have hereunto set my hand and affixed my official seal, at LEWISTON, NEZ PERCE County, Idaho, this 18th day of February, A. D. 19 66.

BETH DURHAM
Recorder
Paulene Bennett
Deputy

Marriage Certificate

I, J. Stanley Lyman, a ordained Minister of the Gospel residing at Lewiston, in the county of Nez Perce in the State of Idaho do certify that, in accordance with the authority on me conferred by the above license, I did on this 18th day of February, in the year A. D. 1966 at Lewiston in the County of Nez Perce 38, in the State of Idaho, solemnize the rites of matrimony between Howard D. Clark of Pendleton in the County of Umatilla, of the State of Oregon and Patricia Ann Ruff of Pendleton, in the County of Umatilla of the State of Oregon, in the presence of Dwain T. Spooner and

WITNESS My Hand at the County aforesaid, this 18th day of February, A. D. 19 66

In the presence of: Dwain T. Spooner

and

J. Stanley Lyman

Date received by County Recorder FEB 21 1966; Signature BETH DURHAM Clerk Recorder Deputy

Recorded County Recorder; Book ..., Page ...; Date Received by State Registrar MAR 17 1966

DH 61-027

(Use typewriter and/or black ink)

Officiant should send this copy back to the County Recorder immediately.

Department of Health
Bureau of Vital Statistics
Boise, Idaho

STATE OF IDAHO

State File No. 1594
County File No. 315256

(Use typewriter and/or black ink)

County of NEZ PERCE 35

Marriage License

KNOW ALL MEN BY THIS CERTIFICATE: That any regularly ordained minister of the Gospel, authorized by the rites and usages of the church or denomination of Christians, Hebrews, or religious body of which he may be a member, or any judge or Justice of the Peace, or competent officer to whom this may come, he not knowing of any lawful impediments thereto, is hereby authorized and empowered to solemnize the rites of Matrimony between:

GROOM		BRIDE	
1. Full Name	CHARLES RAYMOND READ, JR.	9. Full Name	ARLENE KAY CRUGER
2. Address: City	Seattle	10. Address: City	Seattle
County	King	County	King
State	Washington	State	Washington
3. Age	19	11. Age	20
4. Color or Race	Wh	12. Color or Race	Wh
5. Single	X	13. Single	X
6. Widowed		14. Widowed	
7. Divorced		15. Divorced	
8. Birthplace: City	Seattle	16. Maiden Name if previously married	
State	Wash.	17. Birthplace: City	Spokane
		State	Wash.

And to certify the same to said parties, or either of them under his hand and seal, in his ministerial or official capacity, and thereupon he is required to deliver this copy to the parties so married.

IN TESTIMONY WHEREOF, I have hereunto set my hand and affixed my official seal, at Lewiston, Nez Perce County, Idaho, this 18th day of February, A. D. 19 66.

BETH DURHAM
Recorder
Dorothy Brown
Deputy

Marriage Certificate

I, E. Paul Hovey, a minister residing at Lewiston, in the county of Nez Perce in the State of Idaho do certify that, in accordance with the authority on me conferred by the above license, I did on this 19 day of February, in the year A. D. 19 66 at Lewiston in the County of Nez Perce, in the State of Idaho, solemnize the rites of matrimony between Charles Raymond Read, Jr of Seattle in the County of King, of the State of Wash. and Arlene Kay Cruger of Seattle, in the County of King of the State of Wash., in the presence of Lewis Thorne and Tamara Thorne

WITNESS My Hand at the County aforesaid, this 19 day of February, A. D. 19 66

In the presence of:
Tamara L. Thorne
and Lewis C. Thorne

E. Paul Hovey

Officiant should send this copy back to the County Recorder immediately.

Date received by County Recorder FEB 23 1966; Signature BETH DURHAM Clerta Mooney Deputy

Recorded County Recorder; Book ..., Page ...;

Date Received by State Registrar MAR 17 1966

DH 61-027

Department of Health
Bureau of Vital Statistics
Boise, Idaho

STATE OF IDAHO

State File No. 1595
County File No. 315167

County of NEZ PERCE 38

Marriage License

KNOW ALL MEN BY THIS CERTIFICATE: That any regularly ordained minister of the Gospel, authorized by the rites and usages of the church or denomination of Christians, Hebrews, or religious body of which he may be a member, or any judge or Justice of the Peace, or competent officer to whom this may come, he not knowing of any lawful impediments thereto, is hereby authorized and empowered to solemnize the rites of Matrimony between:

GROOM 1-351 AND BRIDE 1-351

1. Full Name MICHAEL JAMES McCANN
2. Address: Lewiston, Nez Perce, Idaho 13 (City, County, State)
3. Age 27 4. Color or Race Wh 5. Single X 6. Widowed ..... 7. Divorced .....
8. Birthplace: City Lewiston State Idaho

9. Full Name DIANE LOUISE ROPP
10. Address Lewiston, Nez Perce, Idaho 13 (City, County, State)
11. Age 23 12. Color or Race Wh 13. Single X 14. Widowed ..... 15. Divorced .....
16. Maiden Name if previously married .....
17. Birthplace: City San Diego State Calif.

And to certify the same to said parties, or either of them under his hand and seal, in his ministerial or official capacity, and thereupon he is required to deliver this copy to the parties so married.

IN TESTIMONY WHEREOF, I have hereunto set my hand and affixed my official seal, at LEWISTON, NEZ PERCE County, Idaho, this 14th day of February, A. D. 1966.

BETH DURHAM
Recorder

Pauline Bennett
Deputy

Marriage Certificate

I, Howard L. Moran, a Roman Catholic Priest residing at Lewiston, in the county of Nez Perce in the State of Idaho do certify that, in accordance with the authority on me conferred by the above license, I did on this 19th day of February, in the year A. D. 1966 at Lewiston in the County of Nez Perce 351, in the State of Idaho, solemnize the rites of matrimony between Michael James McCann of Lewiston in the County of Nez Perce, of the State of Idaho and Diane Louise Ropp of Lewiston, in the County of Nez Perce of the State of Idaho, in the presence of Joe D. McCann and Marlene Fuchs

WITNESS My Hand at the County aforesaid, this 19th day of February, A. D. 1966

In the presence of:
Joe D. McCann
and Marlene Fuchs

Rev. Howard L. Moran

Date received by County Recorder FEB 21 1966 Signature BETH DURHAM Alita Mooney Deputy

County Recorder; Recorded Book ....., Page .....; Date Received by State Registrar MAR 17 1966

DH 61-027

(Use typewriter and/or black ink)

Officiant should send this copy back to the County Recorder immediately.

Department of Health
Bureau of Vital Statistics
Boise, Idaho

STATE OF IDAHO

State File No. 1596
County File No. 315285

(Use typewriter and/or black ink)

County of NEZ PERCE 35

Marriage License

KNOW ALL MEN BY THIS CERTIFICATE: That any regularly ordained minister of the Gospel, authorized by the rites and usages of the church or denomination of Christians, Hebrews, or religious body of which he may be a member, or any judge or Justice of the Peace, or competent officer to whom this may come, he not knowing of any lawful impediments thereto, is hereby authorized and empowered to solemnize the rites of Matrimony between:

GROOM		BRIDE	
1. Full Name	JAMES LEON WORKMAN 2-555 48	9. Full Name	REBECCA CLARE FREDRICKSON 2-555 48
2. Address:	Cinebar (City) Lewis (County) Washington (State)	10. Address	Cinebar (City) Lewis (County) Washington (State)
3. Age	18	11. Age	18
4. Color or Race	Wh	12. Color or Race	Wh
5. Single	X	13. Single	X
6. Widowed		14. Widowed	
7. Divorced		15. Divorced	
8. Birthplace: City	Morton State Wash.	16. Maiden Name if previously married	
		17. Birthplace: City	Florence State Oregon

And to certify the same to said parties, or either of them under his hand and seal, in his ministerial or official capacity, and thereupon he is required to deliver this copy to the parties so married.

IN TESTIMONY WHEREOF, I have hereunto set my hand and affixed my official seal, at Lewiston, Nez Perce County, Idaho, this 21st day of February, A. D. 19 66.

BETH DURHAM
Recorder
Dorothy Brown
Deputy

Marriage Certificate 3

I, Marion C. Swartz, a Probate Judge residing at Lewiston, in the county of Nez Perce in the State of Idaho do certify that, in accordance with the authority on me conferred by the above license, I did on this 21st day of February, in the year A. D. 19 66 at Lewiston in the County of Nez Perce 35 in the State of Idaho, solemnize the rites of matrimony between James Leon Workman of Cinebar in the County of Lewis of the State of Washington and Rebecca Clare Fredrickson of Cinebar, in the County of Lewis of the State of Washington, in the presence of Edith Bailey and Mariette Jacobson

WITNESS My Hand at the County aforesaid, this 21st day of February, A. D. 19 66

In the presence of:
Edith Bailey
and Mariette Jacobson

Marion C. Swartz

Officiant should send this copy back to the County Recorder immediately.

Date received by County Recorder FEB 23 1966; Signature BETH DURHAM by Dorothy Brown, Deputy; Recorded County Recorder; Book ..., Page ...; Date Received by State Registrar MAR 17 1966

DH 61-027

Department of Health
Bureau of Vital Statistics
Boise, Idaho

STATE OF IDAHO

State File No. 1597
County File No. 315 289

(Use typewriter and/or black ink)

County of Nez Perce 35

Marriage License

KNOW ALL MEN BY THIS CERTIFICATE: That any regularly ordained minister of the Gospel, authorized by the rites and usages of the church or denomination of Christians, Hebrews, or religious body of which he may be a member, or any judge or Justice of the Peace, or competent officer to whom this may come, he not knowing of any lawful impediments thereto, is hereby authorized and empowered to solemnize the rites of Matrimony between:

GROOM		BRIDE	
1. Full Name	Floyd Henry Samsel 1-310	9. Full Name	Ruth Elizabeth Samsel 1-310
2. Address: City	Craigmont, Lewis, Idaho 13	10. Address City	Craigmont, Lewis, Idaho 13
	County / State Y		County / State Y
3. Age 37 4. Color or Race W 5. Single 6. Widowed 7. Divorced		11. Age 36 12. Color or Race W 13. Single 14. Widowed 15. Divorced	
8. Birthplace: City	Winona State Idaho /	16. Maiden Name if previously married	Borgeson
		17. Birthplace: City	Pomeroy State Wash. /

And to certify the same to said parties, or either of them under his hand and seal, in his ministerial or official capacity, and thereupon he is required to deliver this copy to the parties so married.

IN TESTIMONY WHEREOF, I have hereunto set my hand and affixed my official seal at Lewiston, Nez Perce County, Idaho, this 21st day of February, A. D. 19 66.

Beth Durham
Recorder

W E Turner
Deputy

Marriage Certificate 3

I, Marion C. Swartz, a Probate Judge residing at Lewiston, in the county of Nez Perce in the State of Idaho do certify that, in accordance with the authority on me conferred by the above license, I did on this 21st day of February, in the year A. D. 19 66 at Lewiston in the County of Nez Perce 35 / in the State of Idaho, solemnize the rites of matrimony between Floyd Henry Samsel of Craigmont in the County of Lewis of the State of Idaho and Ruth Elizabeth Samsel of Craigmont in the County of Lewis of the State of Idaho, in the presence of Leslie E. Samsel and Barbara Borgeson

WITNESS My Hand at the County aforesaid, this 21st day of February, A. D. 19 66

In the presence of:

Leslie E. Samsel

and Barbara M. Borgeson

Marion C. Swartz

Date received by County Recorder FEB 23 1966; Signature BETH DURHAM by Dorothy Brown, Deputy; Recorded in County Recorder's Book ..., Page ...; Date Received by State Registrar MAR 17 1966

Officiant should send this copy back to the County Recorder immediately.

DH 61-027

(Use typewriter and/or black ink)

Officiant should send this copy back to the County Recorder immediately.

Department of Health
Bureau of Vital Statistics
Boise, Idaho

STATE OF IDAHO

State File No. 1598
County File No. 315330

County of Nez Perce 35

Marriage License

vp

KNOW ALL MEN BY THIS CERTIFICATE: That any regularly ordained minister of the Gospel, authorized by the rites and usages of the church or denomination of Christians, Hebrews, or religious body of which he may be a member, or any judge or Justice of the Peace, or competent officer to whom this may come, he not knowing of any lawful impediments thereto, is hereby authorized and empowered to solemnize the rites of Matrimony between:

GROOM		AND	BRIDE	
1. Full Name	MALVIN JAMISON, JR. 2-555		9. Full Name	MARY LEE CASTLE 2-555
2. Address:	Walla Walla, WallaWalla, Wash. 48		10. Address	Clarkston, Asotin, Washington 48
	City County State			City County State
3. Age	33		11. Age	20
4. Color or Race	Wh		12. Color or Race	Wh
5. Single			13. Single	X
6. Widowed			14. Widowed	
7. Divorced	X		15. Divorced	
8. Birthplace: City	Ainsworth		16. Maiden Name if previously married	
State	Nebr. /		17. Birthplace: City	Tonasket
			State	Wash. /

And to certify the same to said parties, or either of them under his hand and seal, in his ministerial or official capacity, and thereupon he is required to deliver this copy to the parties so married.

IN TESTIMONY WHEREOF, I have hereunto set my hand and affixed my official seal, at Lewiston, Nez Perce County, Idaho, this 23rd day of February, A. D. 19 66.

Beth Durham
Recorder

Deputy

Marriage Certificate

I, Rev. Peter D. Unruh, a Minister of the Gospel residing at Lewiston, in the county of Nez Perce in the State of Idaho do certify that, in accordance with the authority on me conferred by the above license, I did on this 23rd day of February, in the year A. D. 1966 at Lewiston in the County of Nez Perce 35, in the State of Idaho, solemnize the rites of matrimony between Malvin Jamison of Walla Walla in the County of Walla Walla, of the State of Washington and Mary Lee Castle of Clarkston, in the County of Asotin of the State of Washington, in the presence of Val Jones and Jean Jones

WITNESS My Hand at the County aforesaid, this 23rd. day of February, A. D. 19 66

In the presence of:

Val Jones

and Jean Jones

Peter D. Unruh

Date received by County Recorder FEB 25 1966 Signature BETH DURHAM By Dorothy Brown Deputy County Recorder; Recorded Book ..., Page ...; Date Received by State Registrar MAR 17 1966

DH 61-027

(Use typewriter and/or black ink)

Department of Health
Bureau of Vital Statistics
Boise, Idaho

STATE OF IDAHO

1599

County File No. 315287

County of NEZ PERCE 35

Marriage License

KNOW ALL MEN BY THIS CERTIFICATE: That any regularly ordained minister of the Gospel, authorized by the rites and usages of the church or denomination of Christians, Hebrews, or religious body of which he may be a member, or any judge or Justice of the Peace, or competent officer to whom this may come, he not knowing of any lawful impediments thereto, is hereby authorized and empowered to solemnize the rites of Matrimony between:

GROOM		AND	BRIDE	
1. Full Name	TONY MARTIN JR. 1-180		9. Full Name	LELA MARIE WHITE 2-555
2. Address: City / County / State	Weippe, Clearwater, Idaho 13		10. Address City / County / State	Twisp, Okanogan, Washington 48
3. Age 31 4. Color or Race Wh 5. Single 6. Widowed 7. Divorced X			11. Age 19 12. Color or Race Wh 13. Single 14. Widowed 15. Divorced X	
8. Birthplace: City	Orofino State Idaho /		16. Maiden Name if previously married	White
			17. Birthplace: City	Twisp State Wash. /

And to certify the same to said parties, or either of them under his hand and seal, in his ministerial or official capacity, and thereupon he is required to deliver this copy to the parties so married.

IN TESTIMONY WHEREOF, I have hereunto set my hand and affixed my official seal, at LEWISTON, NEZ PERCE County, Idaho, this 21st day of February, A. D. 19 66.

BETH DURHAM
Recorder

Paulene Bennett
Deputy

Marriage Certificate

I, H.K. Brundage, a Justice of the Peace residing at Orofin, in the county of Clearwater in the State of Idaho do certify that, in accordance with the authority on me conferred by the above license, I did on this 23rd day of February, in the year A. D. 19 66 at Orofino in the County of Clearwater 180, in the State of Idaho, solemnize the rites of matrimony between Tony Martin Jr of Weippe in the County of Clearwater, of the State of Idaho and Lela Marie White of Twisp, in the County of Okanogon of the State of Washington, in the presence of Lucy Martin and Tony Martin

WITNESS My Hand at the County aforesaid, this 23rd day of February, A. D. 19 66

In the presence of: Tony Martin

and Lucy Martin H.K. Brundage

Date Received
2-25-66

SIGNATURE: BETH DURHAM
By Dorothy Brown Deputy

MAR 17 1966

(This copy for the Bride and Groom)

DH 61-027

Department of Health
Bureau of Vital Statistics
Boise, Idaho

STATE OF IDAHO

State File No. 1600
County File No. 315343

County of NEZ PERCE 35

Marriage License

KNOW ALL MEN BY THIS CERTIFICATE: That any regularly ordained minister of the Gospel, authorized by the rites and usages of the church or denomination of Christians, Hebrews, or religious body of which he may be a member, or any judge or Justice of the Peace, or competent officer to whom this may come, he not knowing of any lawful impediments thereto, is hereby authorized and empowered to solemnize the rites of Matrimony between:

GROOM		BRIDE
1. Full Name	THOMAS O. EARHART 2-550	AND 9. Full Name MARYAN M. SMITH 2-585
2. Address: City / County / State	RICHLAND BENTON WASH. 48	10. Address RICHLAND, BENTON WASH. 48
3. Age 52 4. Color or Race Wh. 5. Single 6. Widowed 7. Divorced X		11. Age 48 12. Color or Race Wh. 13. Single 14. Widowed 15. Divorced X
8. Birthplace: City Lubbock State Texas		16. Maiden Name if previously married Mc Allister
		17. Birthplace: City Portland State Oregon

And to certify the same to said parties, or either of them under his hand and seal, in his ministerial or official capacity, and thereupon he is required to deliver this copy to the parties so married.

IN TESTIMONY WHEREOF, I have hereunto set my hand and affixed my official seal, at Lewiston, Nez Perce County, Idaho, this 24 day of February, A. D. 19 66.

Beth Durham
Recorder

Oleta Mooney
Deputy

Marriage Certificate 3

I, Marion C. Swartz, a Probate Judge residing at Lewiston, in the county of Nez Perce in the State of Idaho do certify that, in accordance with the authority on me conferred by the above license, I did on this 24th day of February in the year A. D. 19 66 at Lewiston in the County of Nez Perce 35, in the State of Idaho, solemnize the rites of matrimony between Thomas O. Earhart of Richland in the County of Benton of the State of Washington and Maryan M. Smith of Richland in the County of Benton of the State of Washington, in the presence of Edith Bailey and Mariette Jacobson

WITNESS My Hand at the County aforesaid, this 24th day of February, A. D. 19 66

In the presence of:

Edith Bailey

and Mariette Jacobson

Marion C. Swartz

Date received by County Recorder FEB 24 1966 Signature BETH DURHAM By Oleta Mooney County Recorder; Recorded Book ..., Page ...; Date Received by State Registrar MAR 17 1966

DH 61-027

(Use typewriter and/or black ink)

Officiant should send this copy back to the County Recorder immediately.

Department of Health
Bureau of Vital Statistics
Boise, Idaho

STATE OF IDAHO

State File No. 1601
County File No. 315362

County of NEZ PERCE 35

Marriage License

KNOW ALL MEN BY THIS CERTIFICATE: That any regularly ordained minister of the Gospel, authorized by the rites and usages of the church or denomination of Christians, Hebrews, or religious body of which he may be a member, or any judge or Justice of the Peace, or competent officer to whom this may come, he not knowing of any lawful impediments thereto, is hereby authorized and empowered to solemnize the rites of Matrimony between:

GROOM		AND	BRIDE	
1. Full Name	WILLIAM LYNN COLE 2-555		9. Full Name	ARLEA LOIS LEEPER 2-555
2. Address:	Pendleton, Umatilla, Oregon 38 (City, County, State)		10. Address	Pendleton, Umatilla, Oregon 38 (City, County, State)
3. Age	18		11. Age	18
4. Color or Race	Wh		12. Color or Race	Wh
5. Single	X		13. Single	X
6. Widowed			14. Widowed	
7. Divorced			15. Divorced	
8. Birthplace: City	Pendleton		16. Maiden Name if previously married	
State	Oregon		17. Birthplace: City	Pendleton
			State	Oregon

And to certify the same to said parties, or either of them under his hand and seal, in his ministerial or official capacity, and thereupon he is required to deliver this copy to the parties so married.

IN TESTIMONY WHEREOF, I have hereunto set my hand and affixed my official seal, at LEWISTON, NEZ PERCE County, Idaho, this 25th day of February, A. D. 1966.

BETH DURHAM
Recorder
Paulene Bennett
Deputy

Marriage Certificate 3

I, Marion C. Swartz, a Probate Judge residing at Lewiston, in the county of Nez Perce in the State of Idaho do certify that, in accordance with the authority on me conferred by the above license, I did on this 25th day of February in the year A. D. 1966 at Lewiston in the County of Nez Perce 35, in the State of Idaho, solemnize the rites of matrimony between William Lynn Cole of Pendleton in the County of Umatilla in the State of Oregon and Arlea Lois Leeper of Pendleton in the County of Umatilla of the State of Oregon, in the presence of Mary Vaughn and Lynne Conley

WITNESS My Hand at the County aforesaid, this 25th day of February, A. D. 1966

In the presence of Mary Vaughn
and Lynne Alice Conley

Marion C. Swartz

Date received by County Recorder FEB 28 1966; Signature BETH DURHAM by Dorothy Brown, Deputy County Recorder; Recorded Book ..., Page ...; Date Received by State Registrar MAR 17 1966

DH 61-027

(Use typewriter and/or black ink)

Officiant should send this copy back to the County Recorder immediately.

Department of Health
Bureau of Vital Statistics
Boise, Idaho

STATE OF IDAHO

State File No. 1602
County File No. 315290

County of NEZ PERCE 35

Marriage License

KNOW ALL MEN BY THIS CERTIFICATE: That any regularly ordained minister of the Gospel, authorized by the rites and usages of the church or denomination of Christians, Hebrews, or religious body of which he may be a member, or any judge or Justice of the Peace, or competent officer to whom this may come, he not knowing of any lawful impediments thereto, is hereby authorized and empowered to solemnize the rites of Matrimony between:

GROOM		BRIDE	
1. Full Name	FLOYD R. DEAVER	9. Full Name	BERNADINE JOANN WALTON
2. Address: City / County / State	Spokane, Spokane, Washington	10. Address City / County / State	Lewiston, Nez Perce, Idaho
3. Age	36	11. Age	34
4. Color or Race	Wh	12. Color or Race	Wh
5. Single		13. Single	
6. Widowed		14. Widowed	X
7. Divorced	X	15. Divorced	
8. Birthplace: City / State	Sanator / S. Dak.	16. Maiden Name if previously married	Brown
		17. Birthplace: City / State	Elk River / Idaho

And to certify the same to said parties, or either of them under his hand and seal, in his ministerial or official capacity, and thereupon he is required to deliver this copy to the parties so married.

IN TESTIMONY WHEREOF, I have hereunto set my hand and affixed my official seal, at LEWISTON, NEZ PERCE County, Idaho, this 21st day of February, A. D. 19 66.

BETH DURHAM
Recorder
Paulene Bennett
Deputy

Marriage Certificate

I, Thomas R. Martin, a Minister of the Gospel residing at Lewiston (Orchards), in the county of Nez Perce in the State of Idaho do certify that, in accordance with the authority on me conferred by the above license, I did on this 25 day of February, in the year A. D. 19 66 at Lewiston (Orchards) in the County of Nez Perce 35, in the State of Idaho, solemnize the rites of matrimony between Floyd R. Deaver of Spokane in the County of Spokane of the State of Washington and Bernadine Joann Walton of Lewiston in the County of Nez Perce of the State of Idaho, in the presence of Richard Petragallo and Judy Rasmussen

WITNESS My Hand at the County aforesaid, this 25th day of February, A. D. 19 66

In the presence of:
Richard Petragallo
and Judy Rasmussen

Thomas R. Martin

Date received by County Recorder MAR 3 1966; Signature Celeta Mooney County Recorder; Recorded Book ..., Page ...; Date Received by State Registrar MAR 17 1966

DH 61-027

(Use typewriter and/or black ink)

Officiant should send this copy back to the County Recorder immediately.

Department of Health
Bureau of Vital Statistics
Boise, Idaho

STATE OF IDAHO

State File No. 1603
County File No. 315332

(Use typewriter and/or black ink)

County of NEZ PERCE 35

Marriage License

V P

KNOW ALL MEN BY THIS CERTIFICATE: That any regularly ordained minister of the Gospel, authorized by the rites and usages of the church or denomination of Christians, Hebrews, or religious body of which he may be a member, or any judge or Justice of the Peace, or competent officer to whom this may come, he not knowing of any lawful impediments thereto, is hereby authorized and empowered to solemnize the rites of Matrimony between:

GROOM		AND	BRIDE	
1. Full Name	Michael Ray Valliant / -351		9. Full Name	Marlene Kay Heese / -351
2. Address:	Lewiston, Nez Perce, Idaho / 3 (City / County / State)		10. Address	Lewiston Nez Perce, Idaho / 3 (City / County / State)
3. Age	18		11. Age	18
4. Color or Race	Wh.		12. Color or Race	Wh
5. Single	X		13. Single	X
6. Widowed			14. Widowed	
7. Divorced			15. Divorced	
8. Birthplace: City / State	Moscow / Idaho		16. Maiden Name if previously married	
			17. Birthplace: City / State	Clarkston / Wash.

And to certify the same to said parties, or either of them under his hand and seal, in his ministerial or official capacity, and thereupon he is required to deliver this copy to the parties so married.

IN TESTIMONY WHEREOF, I have hereunto set my hand and affixed my official seal, at Lewiston, Nez Perce County, Idaho, this 23 day of February, A. D. 1966.

Beth Durham
Recorder

Cleta Mooney
Deputy

Marriage Certificate

I, Rev. Nels C. Carlson, a Lutheran Minister residing at Lewiston, in the county of Nez Perce in the State of Idaho do certify that, in accordance with the authority on me conferred by the above license, I did on this 25th day of February, in the year A. D. 1966 at Lewiston in the County of Nez Perce 35 /, in the State of Idaho, solemnize the rites of matrimony between MICHAEL RAY VALLIANT of Lewiston in the County of Nez Perce, of the State of Idaho and MARLENE KAY HEESE of Lewiston, in the County of Nez Perce of the State of Idaho, in the presence of Dennis Heese and Vicki Troutwine

WITNESS My Hand at the County aforesaid, this 25th. day of February, A. D. 1966

In the presence of:
Vicki Troutwine
and Dennis Heese

Nels C. Carlson
Trinity Lutheran Church

Officiant should send this copy back to the County Recorder immediately.

Date received by County Recorder FEB 28 1966 Signature BETH DURHAM by Dorothy Brown, Deputy

Recorded County Recorder: Book ..., Page ...; Date Received by State Registrar MAR 17 1966

DH 61-027

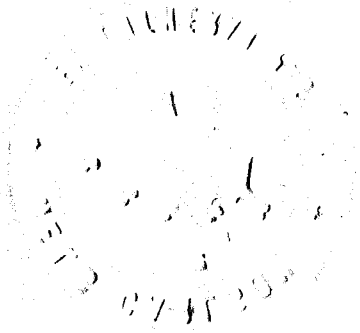

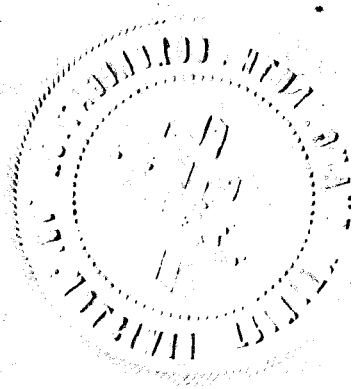

Department of Health
Bureau of Vital Statistics
Boise, Idaho

STATE OF IDAHO

State File No. 1604
County File No. 315358

County of NEZ PERCE 35

Marriage License

KNOW ALL MEN BY THIS CERTIFICATE: That any regularly ordained minister of the Gospel, authorized by the rites and usages of the church or denomination of Christians, Hebrews, or religious body of which he may be a member, or any judge or Justice of the Peace, or competent officer to whom this may come, he not knowing of any lawful impediments thereto, is hereby authorized and empowered to solemnize the rites of Matrimony between:

GROOM		AND	BRIDE	
1. Full Name	JOHNNY MARION WINEBARGER		9. Full Name	JUDY BITTON
2. Address:	Mesa (City) Franklin (County) Washington (State)		10. Address	Pasco (City) Franklin (County) Washington (State)
3. Age	21		11. Age	18
4. Color or Race	Wh		12. Color or Race	Wh
5. Single	X		13. Single	X
6. Widowed			14. Widowed	
7. Divorced			15. Divorced	
8. Birthplace: City	Redmond		16. Maiden Name if previously married	
State	Oregon		17. Birthplace: City	Soda Springs
			State	Idaho

And to certify the same to said parties, or either of them under his hand and seal, in his ministerial or official capacity, and thereupon he is required to deliver this copy to the parties so married.

IN TESTIMONY WHEREOF, I have hereunto set my hand and affixed my official seal, at Lewiston, Nez Perce County, Idaho, this 25th day of February, A. D. 19 66.

BETH DURHAM
Recorder
Dorothy Brown
Deputy

Marriage Certificate

I, Carl Richard Boyd, a Methodist Minister residing at Lewiston, in the county of Nez Perce in the State of Idaho do certify that, in accordance with the authority on me conferred by the above license, I did on this 25th day of February, in the year A. D. 19 66 at Lewiston in the County of Nez Perce, in the State of Idaho, solemnize the rites of matrimony between Johnny Marion Wineburger of Mesa in the County of Franklin, of the State of Washington and Judy Bitton of Pasco, in the County of Franklin of the State of Washington, in the presence of Marion C. Wineburger and Mark K. Benton.

WITNESS My Hand at the County aforesaid, this 25th day of February, A. D. 1966

In the presence of:
M C Wineburger
and Mark K. Bitton

Carl Richard Boyd

Date received MAR 16 1966 by County Recorder; Signature BETH DURHAM Dorothy Brown, Deputy; Recorded County Recorder Book, Page; Date Received MAR 21 1966 by State Registrar

DH 61-027

(Use typewriter and/or black ink)

Officiant should send this copy back to the County Recorder immediately.

Department of Health
Bureau of Vital Statistics
Boise, Idaho

STATE OF IDAHO

State File No. 1605
County File No. 315363

(Use typewriter and/or black ink)

County of Nez Perce 35

Marriage License

KNOW ALL MEN BY THIS CERTIFICATE: That any regularly ordained minister of the Gospel, authorized by the rites and usages of the church or denomination of Christians, Hebrews, or religious body of which he may be a member, or any judge or Justice of the Peace, or competent officer to whom this may come, he not knowing of any lawful impediments thereto, is hereby authorized and empowered to solemnize the rites of Matrimony between:

GROOM		BRIDE	
1. Full Name	HANS RATHJEN, JR. 2-555	9. Full Name	KAREN WILLIAMS 2-555
2. Address:	Sandy, Clackamus, Oregon 38 (City / County / State)	10. Address	Sandy, Clackamus, Oregon 38 (City / County / State)
3. Age	21	11. Age	18
4. Color or Race	Wh	12. Color or Race	Wh
5. Single	X	13. Single	X
6. Widowed		14. Widowed	
7. Divorced		15. Divorced	
8. Birthplace: City / State	Portland / Oregon	16. Maiden Name if previously married	
		17. Birthplace: City / State	Oregon City / Oregon

And to certify the same to said parties, or either of them under his hand and seal, in his ministerial or official capacity, and thereupon he is required to deliver this copy to the parties so married.

IN TESTIMONY WHEREOF, I have hereunto set my hand and affixed my official seal, at Lewiston, Nez Perce County, Idaho, this 25th day of February, A. D. 19 66.

Ruth Durham
Recorder

Deputy

Marriage Certificate

I, George W. Swank, a Minister of the Gospel residing at Lewiston, in the county of Nez Perce in the State of Idaho do certify that, in accordance with the authority on me conferred by the above license, I did on this 25th day of February, in the year A. D. 1966 at Lewiston in the County of Nez Perce 35, in the State of Idaho, solemnize the rites of matrimony between Hans Rathjen, Jr. of Sandy in the County of Clackamus, of the State of Oregon and Karen Williams of Sandy, in the County of Clackamus of the State of Oregon, in the presence of W. Mark Mace and Ruth M. Swank

WITNESS My Hand at the County aforesaid, this twenty-fifth day of February, A. D. 1966

In the presence of:

W. Mark Mace

and Ruth M. Swank

George W. Swank

Date received MAR 1 1966 by County Recorder; Signature Ruth Durham County Recorder; Recorded Book, Page; Date Received by State Registrar MAR 17 1966

Officiant should send this copy back to the County Recorder immediately.

DH 61-027

Department of Health
Bureau of Vital Statistics
Boise, Idaho

STATE OF IDAHO

State File No. 1606
County File No. 315349

(Use typewriter and/or black ink)

Officiant should send this copy back to the County Recorder immediately.

County of NEZ PERCE 35

Marriage License

KNOW ALL MEN BY THIS CERTIFICATE: That any regularly ordained minister of the Gospel, authorized by the rites and usages of the church or denomination of Christians, Hebrews, or religious body of which he may be a member, or any judge or Justice of the Peace, or competent officer to whom this may come, he not knowing of any lawful impediments thereto, is hereby authorized and empowered to solemnize the rites of Matrimony between:

GROOM		BRIDE	
1. Full Name	ALLAN LESTER SLICHTER	9. Full Name	GEORGIA JEAN KINZER
2. Address: City	Clarkston	10. Address City	Lewiston
County	Asotin	County	Nez Perce
State	Washington	State	Idaho
3. Age	19	11. Age	19
4. Color or Race	Wh	12. Color or Race	Wh
5. Single	X	13. Single	X
6. Widowed		14. Widowed	
7. Divorced		15. Divorced	
8. Birthplace: City	Grangeville	16. Maiden Name if previously married	
State	Idaho	17. Birthplace: City	Cottonwood
		State	Idaho

And to certify the same to said parties, or either of them under his hand and seal, in his ministerial or official capacity, and thereupon he is required to deliver this copy to the parties so married.

IN TESTIMONY WHEREOF, I have hereunto set my hand and affixed my official seal, at Lewiston, Nez Perce County, Idaho, this 24th day of February, A. D. 19 66.

BETH DURHAM
Recorder
Dorothy Brown
Deputy

Marriage Certificate

I, Rev. William M. O'Malley, a Roman catholic priest residing at Lewiston, in the county of Nez Perce in the State of Idaho do certify that, in accordance with the authority on me conferred by the above license, I did on this 26th day of February, in the year A. D. 19 66 at Lewiston in the County of Nez Perce, in the State of Idaho, solemnize the rites of matrimony between Allan Lester Slichter of Clarkston, Wn. in the County of Asotin, of the State of Washington and Georgia Jean Kinzer of Lewiston, in the County of Nez Perce of the State of Idaho, in the presence of Joseph D. Randall and Susan K. Kinzwr

WITNESS My Hand at the County aforesaid, this 26th day of February, A. D. 19 66

In the presence of: Joseph D. Randall
and Susan K. Kinzer

Rev. William M. O'Malley O.P.

Date received by County Recorder MAR 1 1966; Signature Beth Durham County Recorder; Recorded Book ..., Page ...; Date Received by State Registrar MAR 7 1966

DH 61-027

(Use typewriter and/or black ink)

Officiant should send this copy back to the County Recorder immediately.

Department of Health
Bureau of Vital Statistics
Boise, Idaho

STATE OF IDAHO

State File No. 1607
County File No. 315203

County of NEZ PERCE 35

Marriage License

KNOW ALL MEN BY THIS CERTIFICATE: That any regularly ordained minister of the Gospel, authorized by the rites and usages of the church or denomination of Christians, Hebrews, or religious body of which he may be a member, or any judge or Justice of the Peace, or competent officer to whom this may come, he not knowing of any lawful impediments thereto, is hereby authorized and empowered to solemnize the rites of Matrimony between:

GROOM 1-350 AND BRIDE 1-351

1. Full Name MICHAEL HARDIN ATKINSON
2. Address: Lapwai (City) Nez Perce (County) Idaho (State) 13
3. Age 27 4. Color or Race Wh 5. Single ..... 6. Widowed ..... 7. Divorced X
8. Birthplace: City Lewiston State Idaho

9. Full Name JUDY LEE ANDREWS
10. Address Lewiston (City) Nez Perce (County) Idaho (State) 13
11. Age 25 12. Color or Race Wh 13. Single ..... 14. Widowed ..... 15. Divorced X
16. Maiden Name if previously married Gale
17. Birthplace: City Potlatch State Idaho

And to certify the same to said parties, or either of them under his hand and seal, in his ministerial or official capacity, and thereupon he is required to deliver this copy to the parties so married.

IN TESTIMONY WHEREOF, I have hereunto set my hand and affixed my official seal, at Lewiston, Nez Perce County, Idaho, this 16th day of February, A. D. 19 66.

BETH DURHAM
Recorder
Dorothy Brown
Deputy

Marriage Certificate

I, Carl Richard Boyd, a Methodist Minister residing at Lewiston, in the county of Nez Perce in the State of Idaho do certify that, in accordance with the authority on me conferred by the above license, I did on this 26th day of February, in the year A. D. 19 66 at Lewiston in the County of Nez Perce 35, in the State of Idaho, solemnize the rites of matrimony between Michael Hardin Atkinson of Lapwai in the County of Nezperce, of the State of Idaho and Judy Lee Andrews of Lewiston, in the County of Nez Perce of the State of Idaho, in the presence of Glenna Mahurin and Richard Atkinson

WITNESS My Hand at the County aforesaid, this 26th day of February, A. D. 19 66

In the presence of:
Glenna Mahurin
and Richard Atkinson

Carl Richard Boyd

Date received by County Recorder MAR 16 1966; Signature BETH DURHAM by Dorothy Brown, Deputy; Recorded ..... County Recorder; Book ....., Page .....; Date Received by State Registrar MAR 21 1966

DH 61-027

611-13th
Clarkston

Department of Health
Bureau of Vital Statistics
Boise, Idaho

STATE OF IDAHO

State File No. 1608
County File No. 315334

County of NEZ PERCE 35

Marriage License

KNOW ALL MEN BY THIS CERTIFICATE: That any regularly ordained minister of the Gospel, authorized by the rites and usages of the church or denomination of Christians, Hebrews, or religious body of which he may be a member, or any judge or Justice of the Peace, or competent officer to whom this may come, he not knowing of any lawful impediments thereto, is hereby authorized and empowered to solemnize the rites of Matrimony between:

GROOM 1-351 AND **BRIDE** 1-351

1. Full Name: ORVILLE ALBERT WEBER
2. Address: Lewiston (City) Nez Perce (County) Idaho (State) 13
3. Age 44 4. Color or Race Wh 5. Single 6. Widowed 7. Divorced X
8. Birthplace: City Pullman State Wash.

9. Full Name: VERNA DARLENE WILLIAMS
10. Address: Lewiston (City) Nez Perce (County) Idaho (State) 13
11. Age 35 12. Color or Race Wh 13. Single 14. Widowed 15. Divorced X
16. Maiden Name if previously married Smith
17. Birthplace: City Bellaire State Michigan

And to certify the same to said parties, or either of them under his hand and seal, in his ministerial or official capacity, and thereupon he is required to deliver this copy to the parties so married.

IN TESTIMONY WHEREOF, I have hereunto set my hand and affixed my official seal, at Lewiston, Nez Perce County, Idaho, this 23rd day of February, A. D. 1966.

BETH DURHAM
Recorder

Dorothy Brown
Deputy

Marriage Certificate

I, E. Paul Hovey, a minister residing at Lewiston, in the county of Nez Perce in the State of Idaho do certify that, in accordance with the authority on me conferred by the above license, I did on this 26 day of February, in the year A. D. 1966 at Lewiston in the County of Nez Perce 351, in the State of Idaho, solemnize the rites of matrimony between Orville Albert Weber of Lewiston in the County of Nez Perce of the State of Idaho and Verna Darlene Williams of Lewiston, in the County of Nez Perce of the State of Idaho, in the presence of Albert Weber and Gladys Weber

WITNESS My Hand at the County aforesaid, this 26 day of February, A. D. 1966

In the presence of: Gladys I Weber
and Albert Weber

E Paul Hovey

Date received by County Recorder MAR 1 1966; Signature Beth Durham County Recorder; Recorded Book ..., Page ...; Date Received by State Registrar MAR 7 1966

(Use typewriter and/or black Ink)

Officiant should send this copy back to the County Recorder immediately.

DH 61-027

Department of Health
Bureau of Vital Statistics
Boise, Idaho

STATE OF IDAHO

State File No. 1609
County File No. 315402

(Use typewriter and/or black ink)

Officiant should send this copy back to the County Recorder immediately.

County of NEZ PERCE 35

Marriage License

KNOW ALL MEN BY THIS CERTIFICATE: That any regularly ordained minister of the Gospel, authorized by the rites and usages of the church or denomination of Christians, Hebrews, or religious body of which he may be a member, or any judge or Justice of the Peace, or competent officer to whom this may come, he not knowing of any lawful impediments thereto, is hereby authorized and empowered to solemnize the rites of Matrimony between:

GROOM 1-351		BRIDE 1-351	
1. Full Name	GALE JAY PAYTON	9. Full Name	MARTHA JANE WISDOM 13
2. Address:	Lewiston (City) Nez Perce (County) Idaho (State) 13	10. Address	Lewiston (City) Nez Perce (County) Idaho (State)
3. Age	17	11. Age	16
4. Color or Race	Wh	12. Color or Race	Wh
5. Single	X	13. Single	X
6. Widowed		14. Widowed	
7. Divorced		15. Divorced	
8. Birthplace: City	Clarkston	16. Maiden Name if previously married	
State	Wash.	17. Birthplace: City	Clarkston
		State	Wash.

And to certify the same to said parties, or either of them under his hand and seal, in his ministerial or official capacity, and thereupon he is required to deliver this copy to the parties so married.

IN TESTIMONY WHEREOF, I have hereunto set my hand and affixed my official seal, at Lewiston, Nez Perce County, Idaho, this 28th day of February, A. D. 19 66.

BETH DURHAM
Recorder

Dorothy Brown
Deputy

Marriage Certificate

I, Rev Victor T Brewer, a Minister of Church of God residing at Lewiston, in the county of Nez Perce in the State of Idaho do certify that, in accordance with the authority on me conferred by the above license, I did on this 28th day of February, in the year A. D. 19 66 at Lewiston in the County of Nez Perce 35, in the State of Idaho, solemnize the rites of matrimony between Gale Jay Payton of Lewiston in the County of Nez Perce, of the State of Idaho and Martha Jane Wisdom of Lewiston, in the County of Nez Perce of the State of Ida, in the presence of Kenneth Dale Payton and Patricia Lee Scott

WITNESS My Hand at the County aforesaid, this 28th day of February, A. D. 19 66

In the presence of:
Kenneth Dale Payton
and Miss Patricia Lee Scott

Rev Victor T Brewer

Date received by County Recorder MAR 1 1966; Signature Beth Durham County Recorder; Recorded Book ..., Page ...; Date Received by State Registrar MAR 17 1966

DH 61-027

(Use typewriter and/or black ink)

Officiant should send this copy back to the County Recorder Immediately.

Department of Health
Bureau of Vital Statistics
Boise, Idaho

STATE OF IDAHO

State File No. 1610
County File No. 315414

County of NEZ PERCE 35

Marriage License

KNOW ALL MEN BY THIS CERTIFICATE: That any regularly ordained minister of the Gospel, authorized by the rites and usages of the church or denomination of Christians, Hebrews, or religious body of which he may be a member, or any judge or Justice of the Peace, or competent officer to whom this may come, he not knowing of any lawful impediments thereto, is hereby authorized and empowered to solemnize the rites of Matrimony between:

GROOM 2-555 — AND — **BRIDE** 2-555

1. Full Name: HAROLD STEVEN WATKINS 48
2. Address: Kennewick (City) Benton (County) Washington (State)
3. Age 18 4. Color or Race Wh 5. Single X 6. Widowed 7. Divorced
8. Birthplace: City Richland State Wash.

9. Full Name: THERESA COLLEEN GRAVES 48
10. Address: Kennewick (City) Benton (County) Washington (State)
11. Age 18 12. Color or Race Wh 13. Single X 14. Widowed 15. Divorced
16. Maiden Name if previously married
17. Birthplace: City Pueblo State Colorado

And to certify the same to said parties, or either of them under his hand and seal, in his ministerial or official capacity, and thereupon he is required to deliver this copy to the parties so married.

IN TESTIMONY WHEREOF, I have hereunto set my hand and affixed my official seal, at Lewiston, Nez Perce County, Idaho, this 28th day of February, A. D. 19 66.

BETH DURHAM
Recorder
Dorothy Brown
Deputy

Marriage Certificate

I, John H. Maynard, a Justice of the Peace residing at Lewiston, in the county of Nez Perce in the State of Idaho do certify that, in accordance with the authority on me conferred by the above license, I did on this 28th day of February, in the year A. D. 19 66 at Lewiston in the County of Nez Perce 35, in the State of Idaho, solemnize the rites of matrimony between Harold Steven Watkins of Benton in the County of Washington, of the State of Washington and Theresa Colleen Graves of Kennewick, in the County of Benton of the State of Washington, in the presence of MRS Harold Watkins and

WITNESS My Hand at the County aforesaid, this 28th day of February, A. D. 19 66

In the presence of: Mrs. Harold K. Watkins

and

John H. Maynard

Date received by County Recorder MAR 9 1966; Signature BETH DURHAM by Dorothy Brown, Deputy; Recorded County Recorder; Book ..., Page ...; Date Received by State Registrar MAR 17 1966

DH 61-027

(Use typewriter and/or black ink)

Officiant should send this copy back to the County Recorder immediately.

Department of Health
Bureau of Vital Statistics
Boise, Idaho

STATE OF IDAHO

State File No. 1611
County File No. 315398

County of NEZ PERCE 35

Marriage License

KNOW ALL MEN BY THIS CERTIFICATE: That any regularly ordained minister of the Gospel, authorized by the rites and usages of the church or denomination of Christians, Hebrews, or religious body of which he may be a member, or any judge or Justice of the Peace, or competent officer to whom this may come, he not knowing of any lawful impediments thereto, is hereby authorized and empowered to solemnize the rites of Matrimony between:

GROOM		BRIDE	
1. Full Name	KENNETH WAYNE ANSHUTZ 2-555	9. Full Name	JO ANN HANCOCK 2-555
2. Address:	Longview, Cowlitz, Washington 48 (City / County / State)	10. Address	Vader, Lewis, Washington 48 (City / County / State)
3. Age	19	11. Age	16
4. Color or Race	Wh	12. Color or Race	Wh
5. Single	X	13. Single	X
6. Widowed		14. Widowed	
7. Divorced		15. Divorced	
8. Birthplace: City	Longview State Wash.	16. Maiden Name if previously married	
		17. Birthplace: City	Ryderwood State Wash.

And to certify the same to said parties, or either of them under his hand and seal, in his ministerial or official capacity, and thereupon he is required to deliver this copy to the parties so married.

IN TESTIMONY WHEREOF, I have hereunto set my hand and affixed my official seal, at LEWISTON, NEZ PERCE County, Idaho, this 28th day of February, A. D. 1966.

BETH DURHAM
Recorder
Darlene Bennett
Deputy

Marriage Certificate

I, Marion C. Swartz, a Probate Judge residing at Lewiston, in the county of Nez Perce in the State of Idaho do certify that, in accordance with the authority on me conferred by the above license, I did on this 28th day of February, in the year A. D. 1966 at Lewiston in the County of Nez Perce, in the State of Idaho, solemnize the rites of matrimony between Kenneth Wayne Anshutz of Longview in the County of Cowlitz of the State of Washington and Jo Ann Hancock of Vader, in the County of Lewis of the State of Washington, in the presence of Jewel C. Hancock and James F. Anshutz

WITNESS My Hand at the County aforesaid, this 28th day of February, A. D. 1966

In the presence of:
Jewel Hancock
and James F. Anshutz

Marion C. Swartz

Date received by County Recorder MAR 1 1966; Signature BETH DURHAM by Darlene Bennett Deputy; Recorded in County Recorder; Book ..., Page ...; Date Received by State Registrar MAR 17 1966

DH 61-027

126214

(Use typewriter and/or black ink)

Officiant should send this copy back to the County Recorder immediately

Department of Health
Bureau of Vital Statistics
Boise, Idaho

STATE OF IDAHO

State File No. 1612
County File No. 7582

County of Payette 38

Marriage License

KNOW ALL MEN BY THIS CERTIFICATE: That any regularly ordained minister of the Gospel, authorized by the rites and usages of the church or denomination of Christians, Hebrews, or religious body of which he may be a member, or any judge or Justice of the Peace, or competent officer to whom this may come, he not knowing of any lawful impediments thereto, is hereby authorized and empowered to solemnize the rites of Matrimony between:

GROOM 1-381		AND	BRIDE 1-381	
1. Full Name	Charles Allyn Rhinehart		9. Full Name	Retta RoJene Goff
2. Address:	Payette (City) Payette (County) Idaho (State) 13		10. Address:	Payette (City) Payette (County) Idaho (State) 13
3. Age	19		11. Age	18
4. Color or Race	W		12. Color or Race	W
5. Single	S		13. Single	S
6. Widowed			14. Widowed	
7. Divorced			15. Divorced	
8. Birthplace: City	Ontario		16. Maiden Name if previously married	
State	Oregon		17. Birthplace: City	Ontario
			State	Oregon

And to certify the same to said parties, or either of them under his hand and seal, in his ministerial or official capacity, and thereupon he is required to deliver this copy to the parties so married.

IN TESTIMONY WHEREOF, I have hereunto set my hand and affixed my official seal, at Payette, Payette County, Idaho, this 19th day of January A.D. 1966.

Alice L. Snook
Recorder

Deputy

Marriage Certificate

I, Rev. Dale D. Andrews, a Baptist Minister residing at Payette, in the county of Payette in the State of Idaho do certify that, in accordance with the authority on me conferred by the above license, I did on this 21 day of January, in the year A. D. 1966 at Payette in the County of Payette 38, in the State of Idaho, solemnize the rites of matrimony between Charles Rhinehart of Payette in the County of Payette, of the State of Idaho and Retta RoJene Goff of Payette, in the County of Payette of the State of Idaho, in the presence of Ronald Cobb and Kathy Long

WITNESS My Hand at the County aforesaid, this 21 day of January, A. D. 1966

In the presence of:
Ronald J. Cobb
and Kathy R. Long

Rev. Dale D. Andrews

Date received by County Recorder 2/2/66; Signature Alice L. Snook County Recorder; Recorded Book 18, Page 968; Date Received by State Registrar MAR 15 1966

By Liana Hatte, Deputy

DH 61-027

~~[illegible]~~
126214

7582

Charles Allyn Rhinehart
to
Retta RoJene Goff.

STATE OF [illegible] }
County of Payette } ss

I hereby certify that this instrument was filed for record at the request of
Rev. Dale D. Andrews

at 30 minutes past 10 o'clock 9 M
this 21 day of Feb. 1966
in my office, and duly recorded in book
18 of Misc.
at page 968

Alice I Snook
Ex-officio Recorder

By Leona Watts
Deputy

Fee $5.00

126112

Department of Health
Bureau of Vital Statistics
Boise, Idaho

STATE OF IDAHO

State File No. 1613
County File No. 7589

County of Payette 38

Marriage License

KNOW ALL MEN BY THIS CERTIFICATE: That any regularly ordained minister of the Gospel, authorized by the rites and usages of the church or denomination of Christians, Hebrews, or religious body of which he may be a member, or any judge or Justice of the Peace, or competent officer to whom this may come, he not knowing of any lawful impediments thereto, is hereby authorized and empowered to solemnize the rites of Matrimony between:

GROOM 2-555		BRIDE 2-55	
1. Full Name	Stephen Craig Ankrom	9. Full Name	Cindy Lou Dolan
2. Address:	Eugene (City) Lane (County) Oregon (State) 38	10. Address:	Eugene (City) Lane (County) Oregon (State) 38
3. Age	18	11. Age	18
4. Color or Race	W	12. Color or Race	W
5. Single	S	13. Single	
6. Widowed		14. Widowed	
7. Divorced		15. Divorced	
8. Birthplace: City	Missoula	16. Maiden Name if previously married	
State	Montana	17. Birthplace: City	Salem
		State	Oregon

And to certify the same to said parties, or either of them under his hand and seal, in his ministerial or official capacity, and thereupon he is required to deliver this copy to the parties so married.

IN TESTIMONY WHEREOF, I have hereunto set my hand and affixed my official seal, at Payette, Payette County, Idaho, this 2nd day of February, A.D. 19 66.

Alice L. Snook
Recorder

Deputy

Marriage Certificate

I, John W. Gunn, a Justice of the Peace residing at Caldwell, in the county of Canyon in the State of Idaho do certify that, in accordance with the authority on me conferred by the above license, I did on this 2nd day of February, in the year A. D. 19 66 at Caldwell in the County of Canyon, in the State of Idaho, solemnize the rites of matrimony between Stephen Craig Ankrom of Eugene in the County of Lane, of the State of Oregon and Cindy Lou Dolan of Eugene, in the County of Lane of the State of Oregon, in the presence of Mildred Constable and Trina Nishitani

WITNESS My Hand at the County aforesaid, this 2nd day of February, A. D. 19 66

In the presence of:

Mildred Constable

and Trina Nishitani

John W. Gunn

Date received by County Recorder 2-9-66; Signature Alice L. Snook County Recorder; Recorded Book 18, Page 952; Date Received by State Registrar FEB 17 1966

(Use typewriter and/or black ink)

Officiant should send this copy back to the County Recorder immediately.

DH 61-027

124112

#7589

STATE OF IDAHO }
County of Payette } SS

I hereby certify that this instrument was filed for record at the request of

John W Glenn

at 55 minutes past 10 o'clock a M

this 9 day of Feb 1966

and duly recorded in book

18 of Misc

at 952

Alice I. Snook

Exofficio Recorder

By _____

Deputy

~~$~~ 5 00

126098

(Use typewriter and/or black ink)

Officiant should send this copy back to the County Recorder immediately.

Department of Health
Bureau of Vital Statistics
Boise, Idaho

STATE OF IDAHO

State File No. 1614
County File No. 7592

County of Payette 38

Marriage License

KNOW ALL MEN BY THIS CERTIFICATE: That any regularly ordained minister of the Gospel, authorized by the rites and usages of the church or denomination of Christians, Hebrews, or religious body of which he may be a member, or any judge or Justice of the Peace, or competent officer to whom this may come, he not knowing of any lawful impediments thereto, is hereby authorized and empowered to solemnize the rites of Matrimony between:

GROOM		BRIDE	
1. Full Name	James Edwin Green 2-555	9. Full Name	Clara May Best 2-555
2. Address:	Prineville (City) Crook (County) Oregon (State) 38	10. Address:	Prineville (City) W Crook (County) Oregon (State) 38
3. Age	25	11. Age	16
4. Color or Race	W	12. Color or Race	W
5. Single		13. Single	
6. Widowed		14. Widowed	
7. Divorced		15. Divorced	
8. Birthplace: City	Winder State Georgia	16. Maiden Name if previously married	
		17. Birthplace: City	Prineville State Oregon

And to certify the same to said parties, or either of them under his hand and seal, in his ministerial or official capacity, and thereupon he is required to deliver this copy to the parties so married.

IN TESTIMONY WHEREOF, I have hereunto set my hand and affixed my official seal, at Payette, Payette County, Idaho, this 4th day of February, A.D. 19 66.

Alice L. Smith
Recorder

Deputy

Marriage Certificate

I, Celia Settle, a Justice 2 of the Peace residing at Payette, in the county of Payette in the State of Idaho do certify that, in accordance with the authority on me conferred by the above license, I did on this 4th day of February, in the year A. D. 19 66 at Payette in the County of Payette 38, in the State of Idaho, solemnize the rites of matrimony between James Edwin Green of Prineville in the County of Crook, of the State of Oregon and Clara May Best of Prineville, in the County of Crook of the State of Oregon, in the presence of Clarence L. Best and Joanne Holcomb

WITNESS My Hand at the County aforesaid, this 4th day of February, A. D. 19 66

In the presence of:

Clarence L Best

and Joanne Holcomb

Celia Settle

Date received by County Recorder 2-7-66; Signature Alice O. Smith by Ardus M. Smith, Deputy County Recorder; Recorded Book 18, Page 947; Date Received by State Registrar FEB 17 1966

DH 61-027

7592

126098

James Edwin Green

to

Clara May Best

STATE OF IDAHO }
County of Payette } SS

I hereby certify that this instrument was filed for record at the request of

Celia Settle

at 15 minutes past 11 o'clock A M
this 7 day of Feb. 1966
in my office, and duly recorded in book
18 of Misc
at page 947

Alice D. Snook
Ex officio Recorder

By Ardus M. Smith
Deputy

Fee $5.00

126097

Department of Health
Bureau of Vital Statistics
Boise, Idaho

STATE OF IDAHO

State File No. 1615
County File No. 7591

(Use typewriter and/or black ink)

County of Payette 38

Marriage License

KNOW ALL MEN BY THIS CERTIFICATE: That any regularly ordained minister of the Gospel, authorized by the rites and usages of the church or denomination of Christians, Hebrews, or religious body of which he may be a member, or any judge or Justice of the Peace, or competent officer to whom this may come, he not knowing of any lawful impediments thereto, is hereby authorized and empowered to solemnize the rites of Matrimony between:

GROOM		BRIDE	
1. Full Name	David George Power 2-555	9. Full Name	Nancy Lee Bonner 2-555
2. Address:	Portland (City) Multnomah (County) Oregon (State) 38	10. Address:	Boring (City) Clackamas (County) Oregon (State) 38
3. Age	20	11. Age	17
4. Color or Race	W	12. Color or Race	W
5. Single	S	13. Single	
6. Widowed		14. Widowed	
7. Divorced		15. Divorced	
8. Birthplace: City	Washington D. C. State	16. Maiden Name if previously married	
		17. Birthplace: City	Portland State Oregon

And to certify the same to said parties, or either of them under his hand and seal, in his ministerial or official capacity, and thereupon he is required to deliver this copy to the parties so married.

IN TESTIMONY WHEREOF, I have hereunto set my hand and affixed my official seal, at Payette, Payette County, Idaho, this 4th day of February, A.D. 1966.

Alice D. Snook
Recorder

Deputy

Marriage Certificate

I, Celia Settle, a Justice of the Peace residing at Payette, in the county of Payette in the State of Idaho do certify that, in accordance with the authority on me conferred by the above license, I did on this 4th day of February, in the year A. D. 1966 at Payette in the County of Payette 38, in the State of Idaho, solemnize the rites of matrimony between David G. Power of Portland in the County of Multnomah, of the State of Oregon and Nancy Lee Bonner of Boring, in the County of Clackmas of the State of Oregon, in the presence of George Bonner and Birden Bonner

WITNESS My Hand at the County aforesaid, this 4th day of February, A. D. 1966

In the presence of:

George Bonner

and Birden Bonner

Celia Settle

Date received by County Recorder 2-7-66; Signature Alice D. Snook by Ardus M. Smith, Deputy County Recorder; Recorded Book 18, Page 946; Date Received by State Registrar FEB 17 1966

Officiant should send this copy back to the County Recorder immediately.

DH 61-027

7591

126097

David George Power
to
Nancy Lee Bonner

STATE OF IDAHO }
County of Payette } ss

I hereby certify that the instrument was filed for record at the request of
Celia Settle

at 10 minutes past 11 o'clock A M
this 7 day of Feb. 1966
in my office, and duly recorded in book
18 of Misc.
at page 946

Alice D. Snook
Ex Officio Recorder

By Ardus M. Smith
Deputy

Fee $5.00

126 100

Department of Health
Bureau of Vital Statistics
Boise, Idaho

STATE OF IDAHO

State File No. 1616
County File No. 7588

County of Payette 38

Marriage License

KNOW ALL MEN BY THIS CERTIFICATE: That any regularly ordained minister of the Gospel, authorized by the rites and usages of the church or denomination of Christians, Hebrews, or religious body of which he may be a member, or any judge or Justice of the Peace, or competent officer to whom this may come, he not knowing of any lawful impediments thereto, is hereby authorized and empowered to solemnize the rites of Matrimony between:

GROOM		AND	BRIDE	
1. Full Name	Wallace Henry Ernst / -38/		9. Full Name	Joan Lee Rivers / -23/
2. Address:	Payette (City) Payette (County) Idaho (State) /3		10. Address:	Emmett (City) Gem (County) Idaho (State) /3
3. Age	20		11. Age	19
4. Color or Race	W		12. Color or Race	W
5. Single			13. Single	S
6. Widowed			14. Widowed	
7. Divorced	/		15. Divorced	
8. Birthplace: City	Colfax State Washington		16. Maiden Name if previously married	
			17. Birthplace: City	Emmett State Idaho /

And to certify the same to said parties, or either of them under his hand and seal, in his ministerial or official capacity, and thereupon he is required to deliver this copy to the parties so married.

IN TESTIMONY WHEREOF, I have hereunto set my hand and affixed my official seal, at Payette, Payette County, Idaho, this 28th day of January, A.D. 19 66.

Alice D. Snook
Recorder

Deputy

Marriage Certificate

I, Rev O J Scantlin, a minister residing at Fruitland, in the county of Payette in the State of Idaho do certify that, in accordance with the authority on me conferred by the above license, I did on this 5th day of Feb, in the year A. D. 19 66 at Emmett in the County of Gem 23/, in the State of Idaho, solemnize the rites of matrimony between Wallace Henry Ernst of Payette in the County of Payette, of the State of Idaho and Joan Lee Rivers of Emmett, in the County of Gem of the State of Idaho, in the presence of William Ernst and Gayle Rivers

WITNESS My Hand at the County aforesaid, this 5th day of Feb, A. D. 19 66

In the presence of:

William C. Ernst

and Gayle Rivers

Rev O J Scantlin

Date received by County Recorder 2-7-66; Signature Alice D. Snook County Recorder; By Ardus M. Smith, Deputy; Recorded Book 18, Page 949; Date Received by State Registrar FEB 17 1966

DH 61-027

(Use typewriter and/or black ink)

Officiant should send this copy back to the County Recorder immediately.

#7588

126100

Wallace Henry Ernst

to

Joan Lee Rivers

STATE OF [illegible]
County of [illegible]

I hereby certify that the within instrument was filed for record at the request of

Rev. O. J. Scantlin

at 5 minutes past 3 o'clock P M

this 7 day of Feb. 1966

in my office and duly recorded in book

18 of Misc.

at page 949

Alice D. Snook
Ex-Officio Recorder

By Ardus M. Smith
Deputy

Fee $5.00

126099

Department of Health
Bureau of Vital Statistics
Boise, Idaho

STATE OF IDAHO

State File No. 1617
County File No. 7593

(Use typewriter and/or black ink)

County of Payette 38

Marriage License

KNOW ALL MEN BY THIS CERTIFICATE: That any regularly ordained minister of the Gospel, authorized by the rites and usages of the church or denomination of Christians, Hebrews, or religious body of which he may be a member, or any judge or Justice of the Peace, or competent officer to whom this may come, he not knowing of any lawful impediments thereto, is hereby authorized and empowered to solemnize the rites of Matrimony between:

GROOM 1-381		BRIDE 1-381	
1. Full Name	George Benjiman Aldrich	9. Full Name	Helen Mathilda Williams
2. Address:	Payette (City) Payette (County) Idaho (State) 13	10. Address:	Payette (City) Payette (County) Idaho (State) 13
3. Age 47	4. Color or Race W	11. Age 51	12. Color or Race W
5. Single ___	6. Widowed ___	13. Single ___	14. Widowed W
7. Divorced D		15. Divorced ___	
8. Birthplace: City	Boy River State Minnesota	16. Maiden Name if previously married	Rich
		17. Birthplace: City	Mt. Hope State Washington

And to certify the same to said parties, or either of them under his hand and seal, in his ministerial or official capacity, and thereupon he is required to deliver this copy to the parties so married.

IN TESTIMONY WHEREOF, I have hereunto set my hand and affixed my official seal, at Payette, Payette County, Idaho, this 4th day of February A.D. 19 66.

Alice D Snook
Recorder

Deputy

Marriage Certificate

I, Celia Settle, a Justice of the Peace residing at Payette, in the county of Payette in the State of Idaho do certify that, in accordance with the authority on me conferred by the above license, I did on this 5th day of February, in the year A. D. 19 66 at Payette in the County of Payette 38, in the State of Idaho, solemnize the rites of matrimony between George Benjiman Aldrich of Payette in the County of Payette, of the State of Idaho and Helen Mathilda Williams of Payette, in the County of Payette of the State of Idaho, in the presence of Neva Pierce and Tom M. Pierce

WITNESS My Hand at the County aforesaid, this 5 day of February, A. D. 19 66

In the presence of:

Neva Pierce

and Tom M. Pierce

Celia Settle

Date received by County Recorder 2-7-66; Signature Alice D. Snook by Ardus M. Smith Deputy County Recorder; Recorded Book 18, Page 948; Date Received by State Registrar FEB 17 1966

Officiant should send this copy back to the County Recorder immediately.

DH 61-027

126099 # 7593

George Benjiman Aldrick

to

Helen Mathilda Williams

STATE OF IDAHO }
County of Payette } ss

I hereby certify that the foregoing instrument was filed for record at the request of

Celia Settle

at 20 minutes past 11 o'clock A M

this 7 day of Feb. 1966

in my office, and duly recorded in book

18 of Misc.

at page 948

Alice D. Snook
Ex Officio Recorder

By Ardus M. Smith
Deputy

Fee $5.00

12613 4

Department of Health
Bureau of Vital Statistics
Boise, Idaho

STATE OF IDAHO

State File No. 1618
County File No. 7586

County of Payette 38

Marriage License

KNOW ALL MEN BY THIS CERTIFICATE: That any regularly ordained minister of the Gospel, authorized by the rites and usages of the church or denomination of Christians, Hebrews, or religious body of which he may be a member, or any judge or Justice of the Peace, or competent officer to whom this may come, he not knowing of any lawful impediments thereto, is hereby authorized and empowered to solemnize the rites of Matrimony between:

GROOM		AND	BRIDE	
1. Full Name	Deon Gene Lewellen 2555		9. Full Name	Charlotte Marie Fellows 2555
2. Address:	Ontario (City) Malheur (County) Oregon (State) 38		10. Address:	Ontario (City) Malheur (County) Oregon (State) 38
3. Age	24		11. Age	17
4. Color or Race	W		12. Color or Race	W
5. Single			13. Single	S
6. Widowed			14. Widowed	
7. Divorced	D		15. Divorced	
8. Birthplace: City	Ontario		16. Maiden Name if previously married	
State	Oregon		17. Birthplace: City	Ontario
			State	Oregon

And to certify the same to said parties, or either of them under his hand and seal, in his ministerial or official capacity, and thereupon he is required to deliver this copy to the parties so married.

IN TESTIMONY WHEREOF, I have hereunto set my hand and affixed my official seal, at Payette, Payette County, Idaho, this 26th day of January, A.D. 1966

Alice D Snook
Recorder

Deputy

Marriage Certificate

I, Earl A Shaughber, a minister of the Church of the Brethren residing at Fruitland, in the county of Payette in the State of Idaho do certify that, in accordance with the authority on me conferred by the above license, I did on this 5th day of February, in the year A. D. 1966 at Fruitland in the County of Payette 38, in the State of Idaho, solemnize the rites of matrimony between Deon Gene Lewellen of Ontario in the County of Malheur of the State of Oregon and Charlotte Marie Fellows of Ontario, in the County of Malheur of the State of Oregon, in the presence of Richard L Spencer and Patricia Ann Sato

WITNESS My Hand at the County aforesaid, this 5th day of February, A. D. 1966

In the presence of:

Richard L Spencer

and Patricia Ann Sato

The Rev. Earl A Shaughber

Date received by County Recorder 2-11-66; Signature Alice D Snook County Recorder; Recorded Book 18, Page 960; Date Received by State Bureau

MAR 15 1966

Officiant should send this copy back to the County Recorder immediately. (Use typewriter and/or black ink)

DH 61-027

126134

#7586

STATE OF IDAHO }
County of Payette } SS

I hereby certify that this instrument was filed for record at the request of

Earl Troughber

at 4 minutes past 4 o'clock P M

this 11 day of Feb 1966

in my office, and duly recorded in book

18 of Misc

at page 960

Alice M. Smith

Ex officio Recorder

By _____ Deputy

$5.00

126111

(Use typewriter and/or black ink)

Department of Health
Bureau of Vital Statistics
Boise, Idaho

STATE OF IDAHO

State File No. 1619
County File No. 7594

County of Payette 38

Marriage License

KNOW ALL MEN BY THIS CERTIFICATE: That any regularly ordained minister of the Gospel, authorized by the rites and usages of the church or denomination of Christians, Hebrews, or religious body of which he may be a member, or any judge or Justice of the Peace, or competent officer to whom this may come, he not knowing of any lawful impediments thereto, is hereby authorized and empowered to solemnize the rites of Matrimony between.

GROOM 2-555

1. Full Name: Vernon Neal Allison
2. Address: Box 532, Creswell, Lane, Oregon 38 (City / County / State)
3. Age 18 4. Color or Race W 5. Single S 6. Widowed ___ 7. Divorced ___
8. Birthplace: City Eugene State Oregon

AND

BRIDE 2-555

9. Full Name: LorettaJean Wilson
10. Address: Eugene, Lane, Oregon 38 (City / County / State)
11. Age 18 12. Color or Race W 13. Single S 14. Widowed ___ 15. Divorced ___
16. Maiden Name if previously married ___
17. Birthplace: City East Derry State N. H.

And to certify the same to said parties, or either of them under his hand and seal in his ministerial or official capacity, and thereupon he is required to deliver this copy to the parties so married.

IN TESTIMONY WHEREOF, I have hereunto set my hand and affixed my official seal, at Payette, Payette County, Idaho, this 7th day of February, A.D. 19 66.

Alice I. Snook
Recorder
Ardis M. Smith
Deputy

Marriage Certificate

I, Celia Settle, a Justice of the Peace residing at Payette, in the county of Payette in the State of Idaho do certify that, in accordance with the authority on me conferred by the above license, I did on this 7 day of February, in the year A. D. 19 66 at Payette in the County of Payette 38 in the State of Idaho, solemnize the rites of matrimony between Vernon Neal Allison of Creswell in the County of Lane, of the State of Oregon and Loretta Jean Wilson of Eugene, in the County of Lane of the State of Oregon, in the presence of Linda Femrite and Jim Bolt

WITNESS My Hand at the County aforesaid, this 7t day of February, A. D. 19 66

In the presence of:
Linda Femrite
and Jim Bolt

Celia Settle

Alice I. Snook

FEB 17 1966
Date rec'd by
State Registrar

Date received Feb. 9, 1966 County Recorder Recorded Book 18 Page 951

(This copy for the Bride and Groom)

DH 61-027

126111 #7594

STATE OF IDAHO }
County of Payette } ss

I hereby certify that this instrument was filed for record at the request of

Alice Little

at 16 minutes past 9 o'clock A M
this 9 day of Feb 1966
in my office, and duly recorded in book
18 of Misc
at page 951

Alice D. Swank
Exofficio Recorder

By _____ Deputy

$5.00

126113

Department of Health
Bureau of Vital Statistics
Boise, Idaho

STATE OF IDAHO

State File No. 1620
County File No. 7595

County of Payette 38

Marriage License

KNOW ALL MEN BY THIS CERTIFICATE: That any regularly ordained minister of the Gospel, authorized by the rites and usages of the church or denomination of Christians, Hebrews, or religious body of which he may be a member, or any judge or Justice of the Peace, or competent officer to whom this may come, he not knowing of any lawful impediments thereto, is hereby authorized and empowered to solemnize the rites of Matrimony between:

GROOM 2-555		AND	BRIDE 2-555		
1. Full Name	Terry William Schumacher	48	9. Full Name	Carolyn Jean Witham	
2. Address:	Olalla (City)	Kitsap (County)	Washington (State) / 48	Baker (City)	Baker (County)	Oregon (State) 38
3. Age 21	4. Color or Race W	5. Single S	6. Widowed	7. Divorced	11. Age 18	12. Color or Race W	13. Single S	14. Widowed	15. Divorced
8. Birthplace: City	Bremerton	State	Wash. /		16. Maiden Name if previously married				
					17. Birthplace: City	Baker	State	Oregon /	

And to certify the same to said parties, or either of them under his hand and seal, in his ministerial or official capacity, and thereupon he is required to deliver this copy to the parties so married.

IN TESTIMONY WHEREOF, I have hereunto set my hand and affixed my official seal, at Payette, Payette County, Idaho, this 7th day of February, A.D. 1966.

Alice I. Snook
Recorder
Lana Watts
Deputy

Marriage Certificate

I, George A. Trobough, a Minister of the Gospel residing at Payette, in the county of Payette in the State of Idaho do certify that, in accordance with the authority on me conferred by the above license, I did on this 7th day of February, in the year A. D. 1966 at First Methodist Church Payette in the County of Payette 38, in the State of Idaho, solemnize the rites of matrimony between Terry William Schumacher of Olalla in the County of Kitsap, of the State of Washington and Carolyn Jean Witham of Baker, in the County of Baker of the State of Oregon, in the presence of Hertha E. Witham and Mary K Schumacher

WITNESS My Hand at the County aforesaid, this 7th day of February, A. D. 1966

In the presence of:
Hertha E. Witham
and Mary K. Schumacher

George A. Trobough
George A. Trobough, Minister

Date received by County Recorder 2-9-66; Signature Alice I. Snook County Recorder; Recorded Book 18, Page 953; Date received by State Registrar FEB 17 1966

(Use typewriter and/or black ink)

Officiant should send this copy back to the County Recorder immediately.

DH 61-027

126113

SEP 16 1968

7595

STATE OF IDAHO }
County of Payette } SS

I hereby certify that this instrument was filed for record at the request of George A. Trobough

at 56 minutes past 10 o'clock A M

this 9 day of Feb 1966

in my office, and duly recorded in book 18 of Misc

at page 953

Alice I. Snook
Ex-Officio Recorder

By _____ Dep

$5.00

126147

Department of Health
Bureau of Vital Statistics
Boise, Idaho

STATE OF IDAHO

State File No. 1621
County File No. 7596

County of Payette 38

Marriage License

KNOW ALL MEN BY THIS CERTIFICATE: That any regularly ordained minister of the Gospel, authorized by the rites and usages of the church or denomination of Christians, Hebrews, or religious body of which he may be a member, or any judge or Justice of the Peace, or competent officer to whom this may come, he not knowing of any lawful impediments thereto, is hereby authorized and empowered to solemnize the rites of Matrimony between:

GROOM		AND	BRIDE	
1. Full Name	Frank Alden Kanecaster 2-555		9. Full Name	Carol Ann Lingren 2-555
2. Address:	Ontario (City) Malheur (County) Oregon (State) 38		10. Address:	Ontario (City) Malheur (County) Oregon (State) 38
3. Age	19		11. Age	20
4. Color or Race	W		12. Color or Race	W
5. Single	S		13. Single	S
6. Widowed			14. Widowed	
7. Divorced			15. Divorced	
8. Birthplace: City	Prairie City State Oregon		16. Maiden Name if previously married	
			17. Birthplace: City	Hood River State Oregon

And to certify the same to said parties, or either of them under his hand and seal, in his ministerial or official capacity, and thereupon he is required to deliver this copy to the parties so married.

IN TESTIMONY WHEREOF, I have hereunto set my hand and affixed my official seal, at Payette, Payette County, Idaho, this 10th day of February, A.D. 19 66.

Alice D Snook
Recorder

Deputy

Marriage Certificate

I, Harold Jacks, a minister residing at Payette, in the county of Payette in the State of Idaho do certify that, in accordance with the authority on me conferred by the above license, I did on this 11th day of February, in the year A. D. 19 66 at Payette in the County of Payette 38, in the State of Idaho, solemnize the rites of matrimony between Frank Alden Kanecaster of Ontario in the County of Malheur, of the State of Oregon and Carol Ann Lingren of Ontario, in the County of Malheur of the State of Oregon, in the presence of Vern L. Smith and Mrs. Vern L. Smith

WITNESS My Hand at the County aforesaid, this 11th day of February, A. D. 19 66

In the presence of:

Vern L Smith

and Mrs. Vern L Smith

Harold Jacks

Date received by County Recorder 2-14-66 Signature Alice D. Snook County Recorder; Recorded Book 18 Page 961; Date Received by State Registrar MAR 15 1966

By Arden M. Smith
Deputy Clerk

DH 61-027

(Use typewriter and/or black ink)

Officiant should send this copy back to the County Recorder immediately.

7596

126147

Frank Alden Kanaster

to

Carol Ann Lingren

STATE OF IDAHO }
County of Payette } ss

I hereby certify that this instrument was filed for record at the request of Harold Jacks

at 11 minutes past 1 o'clock P M this 14 day of Feb. 1966 in my office, and duly recorded in book 18 of Misc at page 961

Alice D. Snook
Ex-Officio Recorder

By Ardus M. Smith
Deputy

Fee $5.00

(Use typewriter and/or black ink)

Officiant should send this copy back to the County Recorder immediately.

Department of Health
Bureau of Vital Statistics
Boise, Idaho

STATE OF IDAHO

State File No. 1622
County File No. 7597

County of Payette 38

Marriage License

KNOW ALL MEN BY THIS CERTIFICATE: That any regularly ordained minister of the Gospel, authorized by the rites and usages of the church or denomination of Christians, Hebrews, or religious body of which he may be a member, or any judge or Justice of the Peace, or competent officer to whom this may come, he not knowing of any lawful impediments thereto, is hereby authorized and empowered to solemnize the rites of Matrimony between:

GROOM 2-555 AND **BRIDE** 2-555

1. Full Name: Hollis Eugene Hood
2. Address: Vale (City) Malheur (County) Oregon (State) 38
3. Age 35 4. Color or Race W 5. Single ___ 6. Widowed ___ 7. Divorced D
8. Birthplace: City Lubbock State Texas

9. Full Name: Doris Joy Reinertsen
10. Address: Vale (City) Malheur (County) Oregon (State) 38
11. Age 23 12. Color or Race W 13. Single ___ 14. Widowed ___ 15. Divorced D
16. Maiden Name if previously married Bacon
17. Birthplace: City Portland State Oregon

And to certify the same to said parties, or either of them under his hand and seal, in his ministerial or official capacity, and thereupon he is required to deliver this copy to the parties so married.

IN TESTIMONY WHEREOF, I have hereunto set my hand and affixed my official seal, at Payette, Payette County, Idaho, this 11th day of February, A.D. 1966.

Alice D. Snook
Recorder

Deputy

Marriage Certificate

I, Celia Settle, a Justice of the Peace residing at Payette, in the county of Payette in the State of Idaho do certify that, in accordance with the authority on me conferred by the above license, I did on this 11th day of February, in the year A. D. 1966 at Payette in the County of Payette 38, in the State of Idaho, solemnize the rites of matrimony between Hollis Eugene Hood of Vale in the County of Malheur, of the State of Oregon and Doris Joy Reinertsen of Vale, in the County of Malheur of the State of Oregon, in the presence of Roy Beal Hood Jr and Beverly J. Hull

WITNESS My Hand at the County aforesaid, this 11th day of February, A. D. 1966

In the presence of:

Roy Beal Hood Jr

and Beverly J. Hull

Celia Settle

Date received by County Recorder 2-15-66; Signature Alice D. Snook County Recorder; Recorded Book 18, Page 963; Date Received by State Registrar MAR 15 1966

DH 61-027

126174 #7597

Hollis Eugene Hood
to
Doris Joy Reinertson

STATE OF IDAHO } SS
County of Payette }

I hereby certify that this instrument was filed for record at the request of

Celia Settle

at 25 minutes past 4 o'clock P M

this 15 day of Feb 1966

in my office, and duly recorded in book

18 of Misc

at page 963

Alice I. Snook
Ex-officio Recorder

By _____
Deputy

$5.00

126211

Department of Health
Bureau of Vital Statistics
Boise, Idaho

STATE OF IDAHO

State File No. 1623
County File No. 7598

(Use typewriter and/or black ink)

County of Payette 38

Marriage License

KNOW ALL MEN BY THIS CERTIFICATE: That any regularly ordained minister of the Gospel, authorized by the rites and usages of the church or denomination of Christians, Hebrews, or religious body of which he may be a member, or any judge or Justice of the Peace, or competent officer to whom this may come, he not knowing of any lawful impediments thereto, is hereby authorized and empowered to solemnize the rites of Matrimony between:

GROOM		AND	BRIDE	
1. Full Name	William Hamill 2-555		9. Full Name	Donna Andyleen Graham 2-555
2. Address:	Sidney (City) British Columbia (County) Canada (State) 52		10. Address:	Sidney (City) British Columbia (County) Canada (State) 52
3. Age	20		11. Age	19
4. Color or Race	W		12. Color or Race	W
5. Single	S		13. Single	S
6. Widowed			14. Widowed	
7. Divorced			15. Divorced	
8. Birthplace: City	Ottawa		16. Maiden Name if previously married	
State	Canada 2		17. Birthplace: City	Vancouver
			State	Canada 3

And to certify the same to said parties, or either of them under his hand and seal, in his ministerial or official capacity, and thereupon he is required to deliver this copy to the parties so married.

IN TESTIMONY WHEREOF, I have hereunto set my hand and affixed my official seal, at Payette, Payette County, Idaho, this 18th day of February, A.D. 1966.

Alice I. Snook
Recorder
Leona Watts
Deputy

Marriage Certificate

I, WILLIAM P. CLARK, a MINISTER OF THE GOSPEL residing at PAYETTE, in the county of PAYETTE in the State of Idaho do certify that, in accordance with the authority on me conferred by the above license, I did on this 18 day of FEBRUARY, in the year A. D. 1966 at PAYETTE in the County of PAYETTE 38, in the State of Idaho, solemnize the rites of matrimony between WILLIAM HAMILL of SIDNEY in the County of BRITISH COLUMBIA, of the State of CANADA and DONNA ANDYLEEN GRAHAM of SIDNEY, in the County of BRITISH COLUMBIA of the State of CANADA, in the presence of BETTY KING and WILLIAM R. KINDALL

WITNESS My Hand at the County aforesaid, this 18 day of FEBRUARY, A. D. 1966

In the presence of:

Betty King

and William R. Kindall

Rev. William P. Clark

Officiant should send this copy back to the County Recorder immediately.

Date received by County Recorder 2-18-66; Signature Alice I. Snook by Ardus M. Smith County Recorder; Recorded Book 18, Page 967; Date Received by State Registrar MAR 15 1966

DH 61-027

126212 #7598

William Hamill
to
Donna Andyleen Graham

STATE OF IDAHO }
County of Payette } ss

I hereby certify that this instrumem was filed for record at the request of Rev. William Clark

at 28 minutes past 4 o'clock P M
this 18 day of Feb. 1966
in my office and duly recorded in book 18 of Misc.
at page 967

Alice I. Snook
Ex-officio Recorder

By Ardus M. Smith
Deputy

Fee
$5.00

126216

Department of Health
Bureau of Vital Statistics
Boise, Idaho

STATE OF IDAHO

State File No. 1624
County File No. 7600

County of Payette 38

Marriage License

KNOW ALL MEN BY THIS CERTIFICATE: That any regularly ordained minister of the Gospel, authorized by the rites and usages of the church or denomination of Christians, Hebrews, or religious body of which he may be a member, or any judge or Justice of the Peace, or competent officer to whom this may come, he not knowing of any lawful impediments thereto, is hereby authorized and empowered to solemnize the rites of Matrimony between:

GROOM 2-555				AND	BRIDE 2-555			
1. Full Name	George William James				9. Full Name	Pauline Timm		
2. Address:	Spokane (City)	Spokane (County)	Washington (State)		10. Address:	Spokane (City)	Spokane (County)	Washington (State)
3. Age 19	4. Color or Race W	5. Single S	6. Widowed	7. Divorced	11. Age 18	12. Color or Race W	13. Single S	14. Widowed	15. Divorced
8. Birthplace: City	Spokane	State	Wash.		16. Maiden Name if previously married			
					17. Birthplace: City	Nyssa	State	Oregon

And to certify the same to said parties, or either of them under his hand and seal, in his ministerial or official capacity, and thereupon he is required to deliver this copy to the parties so married.

IN TESTIMONY WHEREOF, I have hereunto set my hand and affixed my official seal, at Payette, Payette County, Idaho, this 18th day of February, A.D. 1966.

Alice I. Snook
Recorder
Dana Watts
Deputy

Marriage Certificate

I, Rev. Charles Allen Gill, a United Church of Christ Minister residing at Payette, Idaho, in the county of Payette in the State of Idaho do certify that, in accordance with the authority on me conferred by the above license, I did on this 18th day of February, in the year A. D. 1966 at Payette in the County of Payette 38, in the State of Idaho, solemnize the rites of matrimony between George William James of Spokane in the County of Spokane, of the State of Washington and Pauline Timm of Spokane, in the County of Spokane of the State of Washington, in the presence of Charles F. Schultz and Wayne G. Mathias

WITNESS My Hand at the County aforesaid, this 18th day of February, A. D. 1966

In the presence of:
Charles F. Schultz
and Wayne G. Mathias

Rev. Charles Allen Gill

Date received by County Recorder 2/21/66 Signature Alice I. Snook County Recorder; Recorded Book 18, Page 970; Date Received by State Registrar MAR 15 1966

By Dana Watts, Deputy

DH 61-027

(Use typewriter and/or black ink)

Officiant should send this copy back to the County Recorder immediately.

126216

7600

STATE OF IDAHO }
County of Payette } ss

I hereby certify that this instrument was filed for record at the request of

Rev. Charles Allen Gill

at 32 minutes past 10 o'clock A. M.
this 21 day of Jul. 1966
in my office, and duly recorded in book
18 of Misc.
at page 970

Alice L. Snook
Ex-Officio Recorder

By Reona Watts
Deputy

Fee $5.00

12685

Department of Health
Bureau of Vital Statistics
Boise, Idaho

STATE OF IDAHO

State File No. 1625
County File No. 7599

County of Payette 38

Marriage License

KNOW ALL MEN BY THIS CERTIFICATE: That any regularly ordained minister of the Gospel, authorized by the rites and usages of the church or denomination of Christians, Hebrews, or religious body of which he may be a member, or any judge or Justice of the Peace, or competent officer to whom this may come, he not knowing of any lawful impediments thereto, is hereby authorized and empowered to solemnize the rites of Matrimony between:

GROOM 2-555			AND	BRIDE 2-555		
1. Full Name	John William Bergin, Jr.			9. Full Name	Colleen Karen Heintz	
2. Address:	Portland (City)	Multnomah (County)	Oregon 38 (State)	10. Address:	Portland (City)	Multnomah (County)	Oregon 38 (State)
3. Age 18	4. Color or Race W	5. Single S	6. Widowed ___ 7. Divorced ___	11. Age 19	12. Color or Race W	13. Single S	14. Widowed ___ 15. Divorced ___
8. Birthplace: City	Portland	State Oregon		16. Maiden Name if previously married			
				17. Birthplace: City	Portland	State	Oregon

And to certify the same to said parties, or either of them under his hand and seal, in his ministerial or official capacity, and thereupon he is required to deliver this copy to the parties so married.

IN TESTIMONY WHEREOF, I have hereunto set my hand and affixed my official seal, at Payette, Payette County, Idaho, this 18th day of February, A.D. 1966.

Alice I. Snook
Recorder
Liona Watts
Deputy

Marriage Certificate

I, Celia Settle, a Justice of the Peace residing at Payette, in the county of Payette in the State of Idaho do certify that, in accordance with the authority on me conferred by the above license, I did on this 18th day of February, in the year A. D. 1966 at Payette in the County of Payette 38, in the State of Idaho, solemnize the rites of matrimony between John William Bergin Jr. of Portland in the County of Multnomah, of the State of Oregon and Colleen Karen Heintz of Portland, in the County of Multnomah of the State of Oregon, in the presence of Jane Van Lom and Darryl James Van Lom

WITNESS My Hand at the County aforesaid, this 18th day of February, A. D. 1966

In the presence of:

Jane Van Lom

and Darryl James Van Lom

Celia Settle

Date received by County Recorder 2-25-66; Signature Alice I. Snook County Recorder; Recorded Book 18, Page 978; Date Received by State Registrar MAR 15 1966

By Ardus M. Smith, Deputy

(Use typewriter and/or black ink)

Officiant should send this copy back to the County Recorder immediately

DH 61-027

7599

126285

STATE OF IDAHO }
County of Payette } SS

I hereby certify that this instrument was filed for record at the request of

Celia Settle

at 48 minutes past 11 o'clock A M
this 25 day of February 19 66
in my office, and duly recorded in book
18 of Misc
at page 978

Alice J. Snook
Ex-Officio Recorder

By Ardus M. Smith
Deputy

Fee $5.00

126215

Department of Health
Bureau of Vital Statistics
Boise, Idaho

STATE OF IDAHO

State File No. 1626
County File No. 7601

County of Payette 38

Marriage License

KNOW ALL MEN BY THIS CERTIFICATE: That any regularly ordained minister of the Gospel, authorized by the rites and usages of the church or denomination of Christians, Hebrews, or religious body of which he may be a member, or any judge or Justice of the Peace, or competent officer to whom this may come, he not knowing of any lawful impediments thereto, is hereby authorized and empowered to solemnize the rites of Matrimony between:

GROOM		AND	BRIDE	
1. Full Name	Lewis Richard West 2-555		9. Full Name	Sandra Kaye Morgan 2-555 38
2. Address:	Portland (City) Multnomah (County) Oregon 38 (State)		10. Address:	Portland (City) Multnomah (County) Oregon (State)
3. Age 16	4. Color or Race W 5. Single S 6. Widowed 7. Divorced		11. Age 16	12. Color or Race W 13. Single S 14. Widowed 15. Divorced
8. Birthplace: City	Portland State Oregon		16. Maiden Name if previously married	
			17. Birthplace: City	Portland State Oregon

And to certify the same to said parties, or either of them under his hand and seal, in his ministerial or official capacity, and thereupon he is required to deliver this copy to the parties so married.

IN TESTIMONY WHEREOF, I have hereunto set my hand and affixed my official seal, at Payette, Payette County, Idaho, this 20th day of February, A.D. 1966.

Alice L. Smack
Recorder

Deputy

Marriage Certificate

I, Rev. Dale Andrews, a Baptist Minister residing at Payette, in the county of Payette in the State of Idaho do certify that, in accordance with the authority on me conferred by the above license, I did on this 20th day of February, in the year A. D. 1966 at Payette in the County of Payette 38 in the State of Idaho, solemnize the rites of matrimony between Lewis West of Portland in the County of ~~Payette~~ Multnomah, of the State of Oregon and Sandra Kaye Morgan of Portland, in the County of Multnomah of the State of Oregon, in the presence of Darlene Hyatt and Lucia West

WITNESS My Hand at the County aforesaid, this 20th day of February, A. D. 1966

In the presence of
Mrs Darlene R. Hyatt
and Mrs. Lucia West

Rev. Dale L. Andrews

Date received by County Recorder 2/21/66 Signature Alice L. Smack County Recorder; Recorded Book 18, Page 969; Date Received by State Registrar MAR 15 1966

By Dona Hatt, Deputy

(Use typewriter and/or black ink)

Officiant should send this copy back to the County Recorder immediately.

DH 61-027

126215

#7601

STATE OF IDAHO }
County of Payette } SS

I hereby certify that this instrument was filed for record at the request of Rev. Dale A. Andrews

at 31 minutes past 10 o'clock A M

this 21 day of Feb. 1966

in my office, and duly recorded in book 18 of Misc.

at page 969

Alice L. Snook
Ex officio Recorder

By Leona Watts
Deputy

Fee $5.00

126 276

Department of Health
Bureau of Vital Statistics
Boise, Idaho

STATE OF IDAHO

State File No. 1627
County File No. 7602

County of Payette 38

Marriage License

KNOW ALL MEN BY THIS CERTIFICATE: That any regularly ordained minister of the Gospel, authorized by the rites and usages of the church or denomination of Christians, Hebrews, or religious body of which he may be a member, or any judge or Justice of the Peace, or competent officer to whom this may come, he not knowing of any lawful impediments thereto, is hereby authorized and empowered to solemnize the rites of Matrimony between:

GROOM		AND	BRIDE	
1. Full Name	Ronald Ray Cornmesser 2-555		9. Full Name	Lynette May Barker 2-555
2. Address:	Ontario (City) Malheur (County) Oregon 38 (State)		10. Address:	Ontario (City) Malheur (County) Oregon 38 (State)
3. Age 18	4. Color or Race W 5. Single S 6. Widowed 7. Divorced		11. Age 18	12. Color or Race W 13. Single S 14. Widowed 15. Divorced
8. Birthplace: City	Ontario State Oregon		16. Maiden Name if previously married	
			17. Birthplace: City	Superior State Nebraska

And to certify the same to said parties, or either of them under his hand and seal, in his ministerial or official capacity, and thereupon he is required to deliver this copy to the parties so married.

IN TESTIMONY WHEREOF, I have hereunto set my hand and affixed my official seal, at Payette, Payette County, Idaho, this 21st day of February, A.D. 1966.

Alice I. Snook, Recorder

Audrey M. Smith, Deputy

Marriage Certificate

I, Allen Lambert, a Minister residing at Fruitland, Idaho, in the county of Payette in the State of Idaho do certify that, in accordance with the authority on me conferred by the above license, I did on this 21st day of February, in the year A. D. 1966 at Fruitland in the County of Payette 380, in the State of Idaho, solemnize the rites of matrimony between Ronald Ray Cornmesser of Ontario in the County of Malheur, of the State of Oregon and Lynette May Barker of Ontario, in the County of Malheur of the State of Oregon, in the presence of Steve Wise and Vicky Schuldt

WITNESS My Hand at the County aforesaid, this 21st day of February, A. D. 1966

In the presence of:

Steven O'Neil Wise

and Vicky Lynn Schuldt

Allen G. Lambert

Date received by County Recorder 2-25-66; Signature Alice I. Snook County Recorder; Recorded Book 18, Page 977; Date Received by State Registrar MAR 15 1966

(Use typewriter and/or black ink)

Officiant should send this copy back to the County Recorder immediately

DH 61-027

126276

#7602

STATE OF IDAHO }
County of Bannock } ss

I hereby certify that this instrument was filed for record at the request of
Allen C Lambert

at 40 minutes past 2 o'clock PM
this 25 day of Feb 1966
in my office and duly recorded in book
18 of Miscellaneous
on page 977.

Alice D Snook
Exofficio Recorder

By _____
Deputy

$5.00

126284

Department of Health
Bureau of Vital Statistics
Boise, Idaho

STATE OF IDAHO

State File No. 1628
County File No. 7603

(Use typewriter and/or black ink)

County of Payette 38

Marriage License

KNOW ALL MEN BY THIS CERTIFICATE: That any regularly ordained minister of the Gospel, authorized by the rites and usages of the church or denomination of Christians, Hebrews, or religious body of which he may be a member, or any judge or Justice of the Peace, or competent officer to whom this may come, he not knowing of any lawful impediments thereto, is hereby authorized and empowered to solemnize the rites of Matrimony between:

GROOM		AND	BRIDE	
1. Full Name	David Eugene Scott 2-55		9. Full Name	Dorothy Maxine Flanary 2-55
2. Address:	Molalla (City) Clackamas (County) Oregon (State) 38		10. Address:	Mulino (City) Clackamas (County) Oregon (State) 38
3. Age 18	4. Color or Race W	5. Single S 6. Widowed 7. Divorced	11. Age 18	12. Color or Race W 13. Single S 14. Widowed 15. Divorced
8. Birthplace: City	Portland State Oregon		16. Maiden Name if previously married	
			17. Birthplace: City	Toledo State Oregon

And to certify the same to said parties, or either of them under his hand and seal, in his ministerial or official capacity, and thereupon he is required to deliver this copy to the parties so married.

IN TESTIMONY WHEREOF, I have hereunto set my hand and affixed my official seal, at Payette, Payette County, Idaho, this 21st day of February, A.D. 1966.

Alice I. Snook
Recorder

Ardus M. Smith
Deputy

Marriage Certificate

I, Celia Settle, a Justice of Peace residing at Payette, in the county of Payette in the State of Idaho do certify that, in accordance with the authority on me conferred by the above license, I did on this 21st day of February, in the year A. D. 1966 at Payette in the County of Payette 38, in the State of Idaho, solemnize the rites of matrimony between David Eugene Scott of Molalla in the County of Clackamas, of the State of Oregon and Dorothy Maxine Flanary of Mulino, in the County of Clackamas of the State of Oregon, in the presence of Gertrude E. Hartley and

WITNESS My Hand at the County aforesaid, this 21st day of February, A. D. 1966

In the presence of:

Gertrude E. Hartley

and

Celia Settle

Officiant should send this copy back to the County Recorder immediately.

Date received by County Recorder 2-25-66; Signature Alice I. Snook By Ardus M. Smith Deputy County Recorder; Recorded Book 18, Page 979; Date Received by State Registrar MAR 15 1966

DH 61-027

7603

126284

STATE OF IDAHO }
County of Payette } ss

I hereby certify that this instrument was filed for record at the request of

Celia Settle

at 45 minutes past 11 o'clock A M

this 25 day of Feb. 1966

in my office, and duly recorded in book

18 of Misc.

at page 979

Alice D. Snook
Exofficio Recorder

By Ardus M. Smith
Deputy

Fee $5.00

126307

Department of Health
Bureau of Vital Statistics
Boise, Idaho

STATE OF IDAHO

State File No. 1629
County File No. 7604

(Use typewriter and/or black ink)

Officiant should send this copy back to the County Recorder immediately.

County of Payette 38

Marriage License

KNOW ALL MEN BY THIS CERTIFICATE: That any regularly ordained minister of the Gospel, authorized by the rites and usages of the church or denomination of Christians, Hebrews, or religious body of which he may be a member, or any judge or Justice of the Peace, or competent officer to whom this may come, he not knowing of any lawful impediments thereto, is hereby authorized and empowered to solemnize the rites of Matrimony between:

GROOM 1-380		BRIDE 1-380	
1. Full Name	Albert Lavern York	9. Full Name	Yvonne Bentley Condie
2. Address:	New Plymouth (City) Payette (County) Idaho (State) 13	10. Address:	Fruitland (City) Payette (County) Idaho (State) 13
3. Age	18	11. Age	18
4. Color or Race	W	12. Color or Race	W
5. Single	S	13. Single	S
6. Widowed		14. Widowed	
7. Divorced		15. Divorced	
8. Birthplace: City	Ontario State Oregon	16. Maiden Name if previously married	
		17. Birthplace: City	Cedar City State Utah

And to certify the same to said parties, or either of them under his hand and seal, in his ministerial or official capacity, and thereupon he is required to deliver this copy to the parties so married.

IN TESTIMONY WHEREOF, I have hereunto set my hand and affixed my official seal, at Payette, Payette County, Idaho, this 25th day of February, A.D. 1966.

Alice L. Snook
Recorder

Deputy

Marriage Certificate

I, Moyle Brown, a L.D.S. Bishop residing at New Plymouth, in the county of Payette in the State of Idaho do certify that, in accordance with the authority on me conferred by the above license, I did on this 26 day of February, in the year A. D. 1966 at New Plymouth in the County of Payette 380, in the State of Idaho, solemnize the rites of matrimony between Albert Lavern York of New Plymouth in the County of Payette, of the State of Idaho and Yvonne Bentley Condie of Fruitland, in the County of Payette of the State of Idaho, in the presence of Dennis Duane Wolfe and Fern Marie Larkin

WITNESS My Hand at the County aforesaid, this 26 day of February, A. D. 1966

In the presence of:

Dennis Duane Wolfe

and Fern Marie Larkin

Bp Moyle Brown

Date received by County Recorder 2/28/66; Signature Alice L. Snook County Recorder; Recorded Book 18, Page 982; Date Received by State Registrar MAR 15 1966

By Lona Watts, Deputy

DH 61-027

126307

#7604

STATE OF IDAHO }
County of Payette } ss

I hereby certify that this instrument was filed for record at the request of

Mayle Brown

at 26 minutes past 4 o'clock P M

this 28 day of Feb 1966

in my office and duly recorded in book

18 of Misc.

at page 982

Alice I. Snook
Exofficio Recorder

by Leona Watts
Deputy

Fee $5.00

126297

Department of Health
Bureau of Vital Statistics
Boise, Idaho

STATE OF IDAHO

State File No. 1630
County File No. 7605

County of Payette 38

Marriage License

KNOW ALL MEN BY THIS CERTIFICATE: That any regularly ordained minister of the Gospel, authorized by the rites and usages of the church or denomination of Christians, Hebrews, or religious body of which he may be a member, or any judge or Justice of the Peace, or competent officer to whom this may come, he not knowing of any lawful impediments thereto, is hereby authorized and empowered to solemnize the rites of Matrimony between:

GROOM 1-380		AND	BRIDE 1-380	
1. Full Name	Roy Wayne Helderman		9. Full Name	Natalie Sue Schloemann
2. Address:	Fruitland (City) Payette (County) Idaho (State) 13		10. Address:	Fruitland (City) Payette (County) Idaho (State) 13
3. Age 18	4. Color or Race W 5. Single S 6. Widowed 7. Divorced		11. Age 18	12. Color or Race W 13. Single S 14. Widowed 15. Divorced
8. Birthplace: City	Gooding State Idaho		16. Maiden Name if previously married	
			17. Birthplace: City	Belleville State Illinois

And to certify the same to said parties, or either of them under his hand and seal, in his ministerial or official capacity, and thereupon he is required to deliver this copy to the parties so married.

IN TESTIMONY WHEREOF, I have hereunto set my hand and affixed my official seal, at Payette, Payette County, Idaho, this 25th day of February, A.D. 1966.

Alice I. Snook
Recorder
Dana Watts
Deputy

Marriage Certificate

I, George A. Trobough, a Minister of the Gospel residing at Payette, in the county of Payette in the State of Idaho do certify that, in accordance with the authority on me conferred by the above license, I did on this 26th day of February, in the year A. D. 1966 at First Methodist Church in the County of Payette 381, in the State of Idaho, solemnize the rites of matrimony between Roy Wayne Helderman of Fruitland in the County of Payette, of the State of Idaho and Natalie Sue Schloemann of Fruitland, in the County of Payette of the State of Idaho, in the presence of Gai A. Polley and Alan R. Blackburn

WITNESS My Hand at ~~the~~ County aforesaid, this 26th day of February, A. D. 19 66

In the presence of:

Gai A. Polley

and Alan R Blackburn

George A Trobough

George A. Trobough, Minister

Date received by County Recorder 3-28-66; Signature Alice I. Snook, by Arda M. Smith. County Recorder; Book 18, Page 180; Date Received by State Registrar MAR 15 1966

DH 61-027

(Use typewriter and/or black ink)

Officiant should send this copy back to the County Recorder immediately.

126297

#7605

STATE OF IDAHO }
County of Payette } ss

I hereby certify that this instrument was filed for record at the request of

Rev. Geo. Roberts

at 25 minutes past 10 o'clock A M

this 28 day of Feb. 1966

in my office, and duly recorded in book

18 of Misc.

at page 980

Alice D. Snook
Ex-Officio Recorder

By Ardus M. Smith
Deputy

Fee $5.00

(Use typewriter and/or black ink)

Officiant should send this copy back to the County Recorder immediately.

Department of Health
Bureau of Vital Statistics
Boise, Idaho

STATE OF IDAHO

State File No. 1631
County File No. 204195

County of Shoshone 40

Marriage License

KNOW ALL MEN BY THIS CERTIFICATE: That any regularly ordained minister of the Gospel, authorized by the rites and usages of the church or denomination of Christians, Hebrews, or religious body of which he may be a member, or any judge or Justice of the Peace, or competent officer to whom this may come, he not knowing of any lawful impediments thereto, is hereby authorized and empowered to solemnize the rites of Matrimony between:

GROOM		AND	BRIDE	
1. Full Name	James Eckart 1-401		9. Full Name	Judy Thompson 1-402
2. Address:	Kellogg (City) Shoshone (County) Idaho (State) 13		10. Address	Osburn (City) Shoshone (County) Idaho (State) 13
3. Age 19	4. Color or Race W	5. Single S 6. Widowed 7. Divorced	11. Age 17	12. Color or Race W 13. Single S 14. Widowed 15. Divorced
8. Birthplace: City	Muenster State Texas 1		16. Maiden Name if previously married	
			17. Birthplace: City Logan State West Virginia 1	

And to certify the same to said parties, or either of them under his hand and seal, in his ministerial or official capacity, and thereupon he is required to deliver this copy to the parties so married.

IN TESTIMONY WHEREOF, I have hereunto set my hand and affixed my official seal, at Wallace, Shoshone County, Idaho, this 7th day of January, A. D. 19 66.

ANNA K. BATTICK
Recorder

Sandra Kotte
Deputy

Marriage Certificate

I, Rev. Jom Baird of Idaho, a Baptist Minister residing at 401 W Mullen, Kellogg, in the county of Shoshone in the State of Idaho do certify that, in accordance with the authority on me conferred by the above license, I did on this 8 th day of January, in the year A. D. 1966 at Kellogg in the County of Shoshone 40, in the State of Idaho, solemnize the rites of matrimony between James Eckart of Kellogg in the County of Shoshone, of the State of Idaho and Judy Thompson of Osburn in the County of Shoshone of the State of Idaho, in the presence of Michael Schmidt and Beverly Schmidt

WITNESS My Hand at the County aforesaid, this 8 th day of January, A. D. 1966

In the presence of:
Michael E Schmidt
and Beverly Schmidt

Rev. Jom Baird

Date received by County Recorder 1/14/66; Signature Anna K. Battick

Recorded 21 288 County Recorder; Book, Page; Date Received by State Registrar MAR 17 1966

DH 61-027

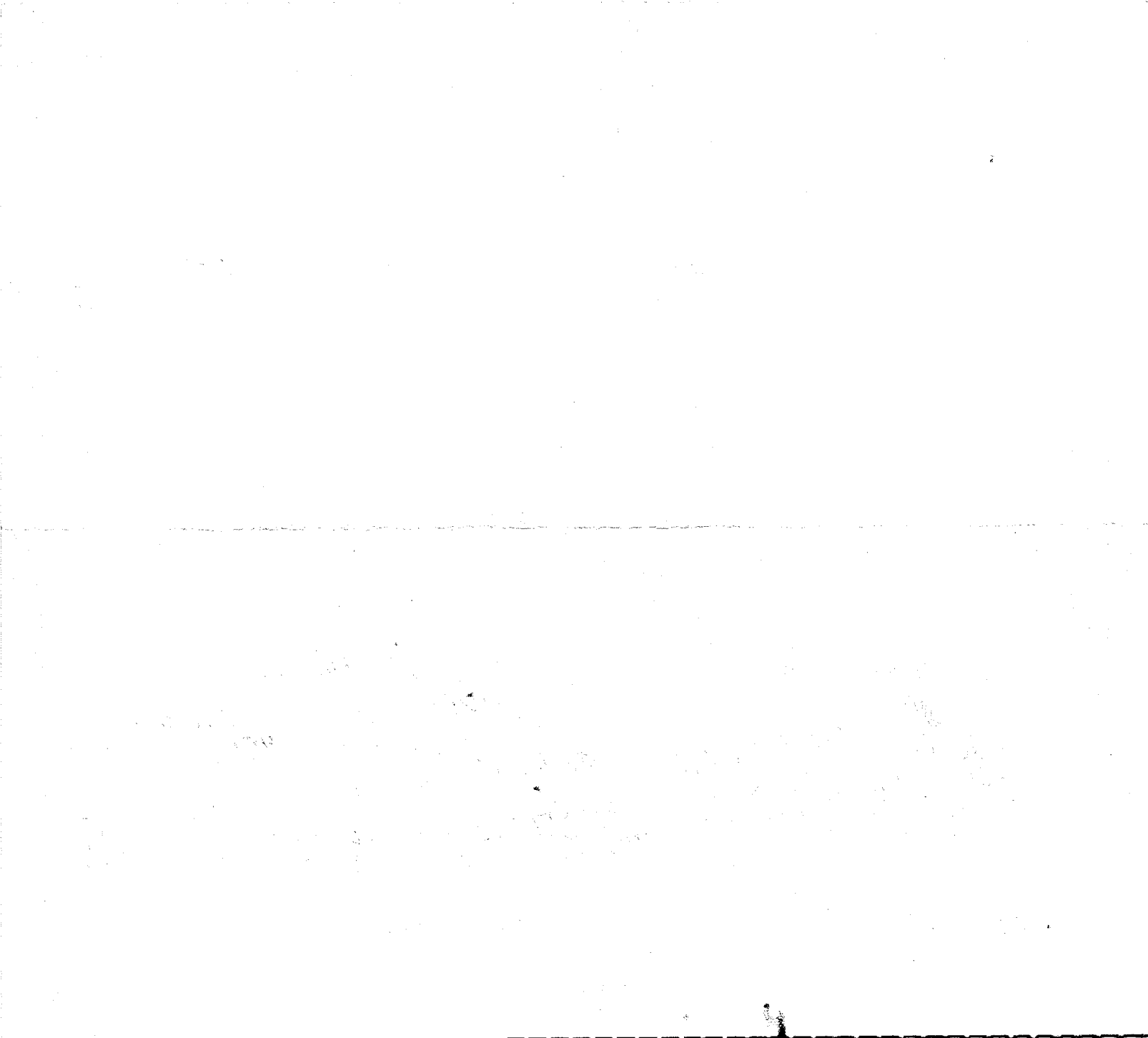

(Use typewriter and/or black ink)

Officiant should send this copy back to the County Recorder immediately.

Department of Health
Bureau of Vital Statistics
Boise, Idaho

STATE OF IDAHO

State File No. 1632
County File No. 204466

County of SHOSHONE 40

Marriage License

KNOW ALL MEN BY THIS CERTIFICATE: That any regularly ordained minister of the Gospel, authorized by the rites and usages of the church or denomination of Christians, Hebrews, or religious body of which he may be a member, or any judge or Justice of the Peace, or competent officer to whom this may come, he not knowing of any lawful impediments thereto, is hereby authorized and empowered to solemnize the rites of Matrimony between:

GROOM		BRIDE
1. Full Name	Kenneth L. Phillips 2-555 27	9. Full Name Eileen P. Phillips 2-555 27
2. Address: City / County / State	Butte / Silver Bow / Montana	10. Address City / County / State Walkerville / Silver Bow / Montana
3. Age 49 4. Color or Race W 5. Single 6. Widowed 7. Divorced D		11. Age 44 12. Color or Race W 13. Single 14. Widowed 15. Divorced D
8. Birthplace: City	Central City State S. Dakota	16. Maiden Name if previously married Burns
		17. Birthplace: City Webster State S. Dakota

AND

And to certify the same to said parties, or either of them under his hand and seal, in his ministerial or official capacity, and thereupon he is required to deliver this copy to the parties so married.

IN TESTIMONY WHEREOF, I have hereunto set my hand and affixed my official seal, at Wallace, Shoshone County, Idaho, this 3rd day of February, A. D. 19 66.

ANNA K. BATTICK
Recorder

Margaret Lindley
Deputy

Marriage Certificate

I, ROBERT P. DWYER, a Justice of the Peace residing at Wallace, in the county of Shoshone in the State of Idaho do certify that, in accordance with the authority on me conferred by the above license, I did on this 3rd day of February, in the year A. D. 1966 at Wallace in the County of Shoshone in the State of Idaho, solemnize the rites of matrimony between Kenneth L. Phillips of Butte in the County of Silver Bow of the State of Montana and Eileen P. Phillips of Walkerville, in the County of SilverBow of the State of Montana, in the presence of Betty Thatcher and Betsy Rullman

WITNESS My Hand at the County aforesaid, this 3rd day of February, A. D. 19 66

In the presence of:

Betsy D. Rullman

and Betty Thatcher

Robert P. Dwyer

Date received by County Recorder 2/4/66; Signature Anna K. Battick

Recorded in County Recorder; Book 21, Page 298; Date Received by State Registrar FEB 18 1966

DH 61-027

(Use typewriter and/or black ink)

Officiant should send this copy back to the County Recorder immediately.

Department of Health
Bureau of Vital Statistics
Boise, Idaho

STATE OF IDAHO

State File No. 1633
County File No. 204460

County of SHOSHONE 40

Marriage License

KNOW ALL MEN BY THIS CERTIFICATE: That any regularly ordained minister of the Gospel, authorized by the rites and usages of the church or denomination of Christians, Hebrews, or religious body of which he may be a member, or any judge or Justice of the Peace, or competent officer to whom this may come, he not knowing of any lawful impediments thereto, is hereby authorized and empowered to solemnize the rites of Matrimony between:

GROOM		AND	BRIDE	
1. Full Name	Edward A. Church 1-40		9. Full Name	Joan Boyd 1-40
2. Address: City	Pinehurst		10. Address: City	Pinehurst
County	Shoshone		County	Shoshone
State	Idaho 13		State	Idaho 13
3. Age	18		11. Age	18
4. Color or Race	W		12. Color or Race	W
5. Single	S		13. Single	S
6. Widowed			14. Widowed	
7. Divorced			15. Divorced	
8. Birthplace: City	Kellogg		16. Maiden Name if previously married	
State	Idaho		17. Birthplace: City	Wallace
			State	Idaho

And to certify the same to said parties, or either of them under his hand and seal, in his ministerial or official capacity, and thereupon he is required to deliver this copy to the parties so married.

IN TESTIMONY WHEREOF, I have hereunto set my hand and affixed my official seal, at Wallace, Shoshone County, Idaho, this 1st day of February, A. D. 19 66.

ANNA K. BATTICK
Recorder

Monica Sheppard
Deputy

Marriage Certificate

I, Billy J. Blackmon, a Licensed open Bible Minister residing at Smelterville, in the county of Shoshone in the State of Idaho do certify that, in accordance with the authority on me conferred by the above license, I did on this 4th day of Feb., in the year A. D. 19 66 at Smelterville in the County of Shoshone 40, in the State of Idaho, solemnize the rites of matrimony between Edward A. Church of Pinehurst in the County of Shoshone, of the State of Idaho and Joan Boyd of Pinehurst, in the County of Shoshone of the State of Idaho, in the presence of Mrs Ethel Brandon and Mrs. Ruth Talley

WITNESS My Hand at the County aforesaid, this Fourth day of Febaray, A. D. 19 66

In the presence of:
Mrs Ethel Brandon
and Mrs. Ruth Talley

Rev. B. J. Blackmon

Date received by County Recorder 2/16/66; Signature Anna K. Battick County Recorder; Recorded Book 21, Page 297; Date Received by State Registrar MAR 17 1966

DH 61-027

(Use typewriter and/or black ink)

Officiant should send this copy back to the County Recorder immediately.

Department of Health
Bureau of Vital Statistics
Boise, Idaho

STATE OF IDAHO

State File No. 1634
County File No. 20480

County of SHOSHONE 40

Marriage License

KNOW ALL MEN BY THIS CERTIFICATE: That any regularly ordained minister of the Gospel, authorized by the rites and usages of the church or denomination of Christians, Hebrews, or religious body of which he may be a member, or any judge or Justice of the Peace, or competent officer to whom this may come, he not knowing of any lawful impediments thereto, is hereby authorized and empowered to solemnize the rites of Matrimony between:

GROOM		BRIDE	
1. Full Name	Charles H. Holley 2555	9. Full Name	Judith Ann Manuel
2. Address: City	Helena	10. Address City	Helena
County	Lewis & Clark	County	Lewis & Clark
State	Montana	State	
3. Age	29	11. Age	21
4. Color or Race	W	12. Color or Race	W
5. Single		13. Single	S
6. Widowed		14. Widowed	
7. Divorced	D	15. Divorced	
8. Birthplace: City	Billings	16. Maiden Name if previously married	
State	Mont	17. Birthplace: City	Harlowton
		State	Montana

And to certify the same to said parties, or either of them under his hand and seal, in his ministerial or official capacity, and thereupon he is required to deliver this copy to the parties so married.

IN TESTIMONY WHEREOF, I have hereunto set my hand and affixed my official seal, at Wallace, Shoshone County, Idaho, this 5th day of February, A. D. 1966.

ANNA K. BATTICK
Recorder

Margaret Lindley
Deputy

Marriage Certificate

I, Orland A. Scott, a Minister residing at Coeur d'Alene, in the county of Kootenai in the State of Idaho do certify that, in accordance with the authority on me conferred by the above license, I did on this 5th day of February, in the year A. D. 1966 at Coeur d'Alene in the County of Kootenai 281, in the State of Idaho, solemnize the rites of matrimony between Charles H. Holley of Helena in the County of Lewis & Clark, of the State of Montana and Judith Ann Manuel of Helena, in the County of Lewis & Clark of the State of Montana, in the presence of Mary J. Kilborn and Joanne Marinovich

WITNESS My Hand at the County aforesaid, this 5th day of February, A. D. 1966

In the presence of:

Mary J. Kilborn

and Joanne Marinovich

Orland A. Scott

Date received 2/10/66 by County Recorder; Signature Anna K. Battick County Recorder; Recorded 21 Book 299 Page; Date Received FEB 18 1966 by State Registrar

DH 61-027

Department of Health
Bureau of Vital Statistics
Boise, Idaho

STATE OF IDAHO

State File No. 1635
County File No. 204482

County of Shoshone 40

Marriage License

KNOW ALL MEN BY THIS CERTIFICATE: That any regularly ordained minister of the Gospel, authorized by the rites and usages of the church or denomination of Christians, Hebrews, or religious body of which he may be a member, or any judge or Justice of the Peace, or competent officer to whom this may come, he not knowing of any lawful impediments thereto, is hereby authorized and empowered to solemnize the rites of Matrimony between:

GROOM AND BRIDE

1. Full Name Dennis D Warren 2-555
2. Address: Heppner (City) Morrow (County) Oregon (State) 38
3. Age 19 4. Color or Race W 5. Single 6. Widowed 7. Divorced D
8. Birthplace: City The Dalles State Oregon

9. Full Name Fleeta M Baker 2-555
10. Address Athena (City) Umatilla (County) Oregon (State) 38
11. Age 17 12. Color or Race W 13. Single S 14. Widowed 15. Divorced
16. Maiden Name if previously married
17. Birthplace: City Pendleton State Oregon

And to certify the same to said parties, or either of them under his hand and seal, in his ministerial or official capacity, and thereupon he is required to deliver this copy to the parties so married.

IN TESTIMONY WHEREOF, I have hereunto set my hand and affixed my official seal, at Wallace, Shoshone County, Idaho, this 6th day of February, A. D. 1966.

Anna K. Battick
Recorder

Irene Nonemi
Deputy

Marriage Certificate 2

I, Gretchen M. Rollis, a Justice of the Peace residing at Post Falls, in the county of Kootenai in the State of Idaho do certify that, in accordance with the authority on me conferred by the above license, I did on this 6th day of Feb., in the year A. D. 1966 at Post Falls in the County of Kootenai 280, in the State of Idaho, solemnize the rites of matrimony between Dennis D. Warren of Heppner in the County of Morrow, of the State of Oregon and Fleeta M. Baker of Athena, in the County of Umatilla of the State of Ore., in the presence of Jack C. Smith and Thelma Elma Baker

WITNESS My Hand at the County aforesaid, this 6th day of Feb., A. D. 1966

In the presence of: Thelma Elma Baker

and Jack C. Smith

Gretchen M. Rollis J.P.

Date received by County Recorder 2/28/66; Signature Anna K. Battick County Recorder; Recorded Book 21, Page 301; Date Received by State Registrar MAR 17 1966

DH 61-027

(Use typewriter and/or black ink)

Officiant should send this copy back to the County Recorder immediately.

Department of Health
Bureau of Vital Statistics
Boise, Idaho

STATE OF IDAHO

State File No. 1636
County File No. 204518

(Use typewriter and/or black ink)

County of Shoshone 40

Marriage License

KNOW ALL MEN BY THIS CERTIFICATE: That any regularly ordained minister of the Gospel, authorized by the rites and usages of the church or denomination of Christians, Hebrews, or religious body of which he may be a member, or any judge or Justice of the Peace, or competent officer to whom this may come, he not knowing of any lawful impediments thereto, is hereby authorized and empowered to solemnize the rites of Matrimony between:

GROOM		AND	BRIDE	
1. Full Name	Peter Pueschel 2-555		9. Full Name	Merlanne L. McBee 2-555
2. Address: City	Great Falls		10. Address City	Great Falls
County	Cascade		County	Cascade
State	Mont. 27		State	Mont. 27
3. Age 24	4. Color or Race W	5. Single X 6. Widowed 7. Divorced	11. Age 16	12. Color or Race W 13. Single X 14. Widowed 15. Divorced
8. Birthplace: City	New York	State N. Y.	16. Maiden Name if previously married	
			17. Birthplace: City	Calgary State Canada

And to certify the same to said parties, or either of them under his hand and seal, in his ministerial or official capacity, and thereupon he is required to deliver this copy to the parties so married.

IN TESTIMONY WHEREOF, I have hereunto set my hand and affixed my official seal, at Wallace, Shoshone County, Idaho, this 11th day of February, A. D. 1966.

ANNA K. BATTICK
Recorder

Victoria White
Deputy

Marriage Certificate 3

I, Peter R. Dufresne, a Probate Judge residing at Wallace, in the county of Shoshone in the State of Idaho do certify that, in accordance with the authority on me conferred by the above license, I did on this 11th day of February in the year A. D. 1966 at Wallace in the County of Shoshone 40 2 in the State of Idaho, solemnize the rites of matrimony between Peter Pueschel of Great Falls in the County of Cascade in the State of Montana and Merlanne L. McBee of Great Falls in the County of Cascade of the State of Montana, in the presence of Mrs. Lois Retan and Ronald Retan

WITNESS My Hand at the County aforesaid, this 11th day of February, A. D. 1966

In the presence of:

Mrs. Lois Retan
and Ronald Retan

Peter R. Dufresne
Probate Judge

Date received 2/11/66 by County Recorder; Signature Anna K. Battick County Recorder; Recorded Book 21, Page 304; Date Received FEB 18 1966 by State Registrar

Officiant should send this copy back to the County Recorder immediately.

DH 61-027

Department of Health
Bureau of Vital Statistics
Boise, Idaho

STATE OF IDAHO

State File No. 1637
County File No. 204487

County of Shoshone 40

Marriage License

KNOW ALL MEN BY THIS CERTIFICATE: That any regularly ordained minister of the Gospel, authorized by the rites and usages of the church or denomination of Christians, Hebrews, or religious body of which he may be a member, or any judge or Justice of the Peace, or competent officer to whom this may come, he not knowing of any lawful impediments thereto, is hereby authorized and empowered to solemnize the rites of Matrimony between:

GROOM 1-402 AND BRIDE 1-400

1. Full Name Donald F. Wilson
2. Address: Wallace (City) Shoshone (County) Idaho (State) 13
3. Age 30 4. Color or Race W 5. Single S 6. Widowed 7. Divorced
8. Birthplace: City Cripple Creek State Colorado

9. Full Name Dorothy A. Cross
10. Address Osburn (City) Shoshone (County) Idaho (State) 13
11. Age 24 12. Color or Race W 13. Single 14. Widowed 15. Divorced D
16. Maiden Name if previously married Lobb
17. Birthplace: City Florence State Arizona

And to certify the same to said parties, or either of them under his hand and seal, in his ministerial or official capacity, and thereupon he is required to deliver this copy to the parties so married.

IN TESTIMONY WHEREOF, I have hereunto set my hand and affixed my official seal, at Wallace, Shoshone County, Idaho, this 7th day of February, A. D. 1966.

ANNA K. BATTICK
Recorder

Sandra Watts
Deputy

Marriage Certificate

I, Dr Victoria Carbury, a Minister residing at Coeur D'Alene, in the county of Kootenai in the State of Idaho do certify that, in accordance with the authority on me conferred by the above license, I did on this 11th day of February, in the year A. D. 1966 at Coeur D'Alene in the County of Kootenai 281, in the State of Idaho, solemnize the rites of matrimony between Donald F. Wilson of Wallace in the County of Shoshone, of the State of Idaho and Dorothy A. Cross of Osburn, in the County of Shoshone of the State of Idaho, in the presence of David S. Van Horn and Sandra J. Besich

WITNESS My Hand at the County aforesaid, this 11th day of February, A. D. 1966

In the presence of:
David S. Van Horn
and Sandra J. Besich

Rev Dr Victoria Carbury DD PhD ThM OSL

Date received by County Recorder 3/10/66; Signature Anna K. Battick

Recorded County Recorder; Book 21, Page 302; Date Received by State Registrar MAR 17 1966

DH 61-027

(Use typewriter and/or black ink)

Officiant should send this copy back to the County Recorder immediately.

Department of Health
Bureau of Vital Statistics
Boise, Idaho

STATE OF IDAHO

State File No. 1638
County File No. 204594

County of SHOSHONE 40

Marriage License

KNOW ALL MEN BY THIS CERTIFICATE: That any regularly ordained minister of the Gospel, authorized by the rites and usages of the church or denomination of Christians, Hebrews, or religious body of which he may be a member, or any judge or Justice of the Peace, or competent officer to whom this may come, he not knowing of any lawful impediments thereto, is hereby authorized and empowered to solemnize the rites of Matrimony between:

GROOM		BRIDE	
1. Full Name	Terry Ray Altermott 1-402	9. Full Name	Linda Lou Kellogg 1-402
2. Address: City	Wallace	10. Address City	Osburn
County	Shoshone	County	Shoshone
State	Idaho 13	State	Idaho 13
3. Age	19	11. Age	18
4. Color or Race	W	12. Color or Race	W
5. Single	S	13. Single	S
6. Widowed		14. Widowed	
7. Divorced		15. Divorced	
8. Birthplace: City	Wallace	16. Maiden Name if previously married	
State	Idaho	17. Birthplace: City	Wallace
		State	Idaho

And to certify the same to said parties, or either of them under his hand and seal, in his ministerial or official capacity, and thereupon he is required to deliver this copy to the parties so married.

IN TESTIMONY WHEREOF, I have hereunto set my hand and affixed my official seal, at Wallace, Shoshone County, Idaho, this 11th day of February, A. D. 19 66.

ANNA K. BATTICK
Recorder

Monica Sheppard
Deputy

Marriage Certificate

I, F. Gordon Cornue, a priest of the Episcopal Church residing at Wallace, in the county of Shoshone in the State of Idaho do certify that, in accordance with the authority on me conferred by the above license, I did on this twelfth day of February, in the year A. D. 1966 at Wallace in the County of Shoshone 402, in the State of Idaho, solemnize the rites of matrimony between Terry Ray Altermott of Wallace in the County of Shoshone, of the State of Idaho and Linda Lou Kellogg of Osburn, in the County of Shoshone of the State of Idaho, in the presence of James P. Keane and Judith L. Dreher

WITNESS My Hand at the County aforesaid, this twelfth day of February, A. D. 19 66

In the presence of:
Anna P. Keane
and Judith L. Dreher

F. Gordon Cornue +

Date received by County Recorder 2/14/66; Signature Anna K. Battick County Recorder; Recorded Book 21, Page 305; Date Received by State Registrar MAR 17 1966

(Use typewriter and/or black ink)

Officiant should send this copy back to the County Recorder immediately.

DH 61-027

(Use typewriter and/or black ink)

Officiant should send this copy back to the County Recorder immediately.

Department of Health
Bureau of Vital Statistics
Boise, Idaho

STATE OF IDAHO

State File No. 1639
County File No. 204510

County of SHOSHONE 40

Marriage License

KNOW ALL MEN BY THIS CERTIFICATE: That any regularly ordained minister of the Gospel, authorized by the rites and usages of the church or denomination of Christians, Hebrews, or religious body of which he may be a member, or any judge or Justice of the Peace, or competent officer to whom this may come, he not knowing of any lawful impediments thereto, is hereby authorized and empowered to solemnize the rites of Matrimony between:

GROOM		AND	BRIDE	
1. Full Name	Robert H. Wilkening, Jr. 2-555 48		9. Full Name	Sharon M. Remmers 2-555 48
2. Address:	Spokane (City) Spokane (County) Washington (State)		10. Address	Spokane (City) Spokane (County) Washington (State)
3. Age 20	4. Color or Race W	5. Single S	11. Age 18	12. Color or Race W	13. Single S
6. Widowed	7. Divorced		14. Widowed	15. Divorced
8. Birthplace: City	Spokane State Washington		16. Maiden Name if previously married	
			17. Birthplace: City	Spokane State Washington

And to certify the same to said parties, or either of them under his hand and seal, in his ministerial or official capacity, and thereupon he is required to deliver this copy to the parties so married.

IN TESTIMONY WHEREOF, I have hereunto set my hand and affixed my official seal, at Wallace, Shoshone County, Idaho, this 10th day of February, A. D. 19 66.

ANNA K. BATTICK
Recorder

Margaret Lindley
Deputy

Marriage Certificate

I, Rev. Eugene W. Hubbard, a Methodist Minister residing at Kellogg, in the county of Shoshone in the State of Idaho do certify that, in accordance with the authority on me conferred by the above license, I did on this 14 day of February in the year A. D. 1966 at Kellogg in the County of Shoshone, in the State of Idaho, solemnize the rites of matrimony between Robert H. Wilkening Jr. of Spokane in the County of Spokane, of the State of Washington and Sharon M. Remmers of Spokane, in the County of Spokane of the State of Washington, in the presence of Olive Wilkening and Marie Remmers

WITNESS My Hand at the County aforesaid, this 14th day of February, A. D. 1966

In the presence of
Mrs. Olive Wilkening
and Mrs. Marie Remmers

Rev. Gene (E.W.) Hubbard

Date received 2/16/66 by County Recorder; Signature Anna K. Battick

Recorded 21, Page 303, County Recorder; Book

Date Received MAR 17 1966 by State Registrar

DH 61-027

(Use typewriter and/or black ink)

Officiant should send this copy back to the County Recorder immediately.

Department of Health
Bureau of Vital Statistics
Boise, Idaho

STATE OF IDAHO

State File No. 1640
County File No. 204540

County of Shoshone 40

Marriage License

KNOW ALL MEN BY THIS CERTIFICATE: That any regularly ordained minister of the Gospel, authorized by the rites and usages of the church or denomination of Christians, Hebrews, or religious body of which he may be a member, or any judge or Justice of the Peace, or competent officer to whom this may come, he not knowing of any lawful impediments thereto, is hereby authorized and empowered to solemnize the rites of Matrimony between:

GROOM		AND	BRIDE	
1. Full Name	Billy G. Rippy 2-558		9. Full Name	Lorraine E. Grant 1-401
2. Address: City	Henderson		10. Address: City	Kellogg
County	Clark		County	Shoshone
State	Nevada 29		State	Idaho 13
3. Age	34		11. Age	28
4. Color or Race	W		12. Color or Race	W
5. Single			13. Single	
6. Widowed			14. Widowed	X
7. Divorced	X		15. Divorced	
8. Birthplace: City	Weatherford		16. Maiden Name if previously married	Hall
State	Texas		17. Birthplace: City	Vancouver
			State	Canada

And to certify the same to said parties, or either of them under his hand and seal, in his ministerial or official capacity, and thereupon he is required to deliver this copy to the parties so married.

IN TESTIMONY WHEREOF, I have hereunto set my hand and affixed my official seal, at Wallace, Shoshone County, Idaho, this 14th day of February, A. D. 1966.

ANNA K. BATTICK
Recorder

Victoria White
Deputy

Marriage Certificate

I, James G. Towles, a District 3 Judge residing at Kellogg, in the county of Shoshone in the State of Idaho do certify that, in accordance with the authority on me conferred by the above license, I did on this 15th day of February, in the year A. D. 1966 at Kellogg in the County of Shoshone 40, in the State of Idaho, solemnize the rites of matrimony between Billy G. Rippy of Henderson in the County of Clark, of the State of Nevada and Lorraine E. Grant of Kellogg, in the County of Shoshone of the State of Idaho, in the presence of Gordon T. Hall and Sally Jo Hall

WITNESS My Hand at the County aforesaid, this 15th day of February, A. D. 1966

In the presence of:

Gordon T. Hall

and Sally Jo Hall

James G. Towles

Date received by County Recorder 2/16/66; Signature Anna K. Battick

Recorded in County Recorder; Book 21, Page 307; Date Received by State Registrar MAR 17 1966

DH 61-027

Department of Health
Bureau of Vital Statistics
Boise, Idaho

STATE OF IDAHO

State File No. 1641
County File No. 20/S 27

County of Shoshone 40

Marriage License

KNOW ALL MEN BY THIS CERTIFICATE: That any regularly ordained minister of the Gospel, authorized by the rites and usages of the church or denomination of Christians, Hebrews, or religious body of which he may be a member, or any judge or Justice of the Peace, or competent officer to whom this may come, he not knowing of any lawful impediments thereto, is hereby authorized and empowered to solemnize the rites of Matrimony between:

GROOM		AND	BRIDE	
1. Full Name	Hoge L Hickman 1-400		9. Full Name	Terry L Baldwin 1-400
2. Address: City / County / State	Pinehurst / Shoshone / Idaho 13		10. Address City / County / State	Pinehurst / Shoshone / Idaho 13
3. Age 26 4. Color or Race W 5. Single 6. Widowed 7. Divorced D			11. Age 22 12. Color or Race W 13. Single 14. Widowed 15. Divorced D	
8. Birthplace: City Eugene State Oregon			16. Maiden Name if previously married Terry Boldan	
			17. Birthplace: City Spokane State Wash	

And to certify the same to said parties, or either of them under his hand and seal, in his ministerial or official capacity, and thereupon he is required to deliver this copy to the parties so married.

IN TESTIMONY WHEREOF, I have hereunto set my hand and affixed my official seal, at Wallace, Shoshone County, Idaho, this 12th day of February, A. D. 19 66.

Anna K. Battick
Recorder

Irene Rousseau
Deputy

Marriage Certificate

I, Joe Irvine, a Justice of the peace residing at Kellogg, in the county of Shoshone, in the State of Idaho do certify that, in accordance with the authority on me conferred by the above license, I did on this 15th day of February, in the year A. D. 1966 at Kellogg, in the County of Shoshone, 401, in the State of Idaho, solemnize the rites of matrimony between Hoge L. Hickman, of Pinehurst, in the County of Shoshone, of the State of Idaho, and Terry L. Baldwin, of Pinehurst, in the County of Shoshone of the State of Idaho, in the presence of Robert E. Stemm and Mrs. Robert E. Stemm

WITNESS My Hand at the County aforesaid, this 15th day of February, A. D. 1966

In the presence of:

Robert E. Stemm

and Mrs. Robert E. Stemm

Joe Irvine

Date received by County Recorder 2/17/66; Signature Anna K. Battick

Recorded in Book 31, Page 306; County Recorder; Date Received by State Registrar MAR 17 1966

(Use typewriter and/or black ink)

Officiant should send this copy back to the County Recorder immediately.

DH 61-027

(Use typewriter and/or black ink)

Officiant should send this copy back to the County Recorder immediately.

Department of Health
Bureau of Vital Statistics
Boise, Idaho

STATE OF IDAHO

State File No. 1642
County File No. 204565

County of Shoshone

Marriage License

KNOW ALL MEN BY THIS CERTIFICATE: That any regularly ordained minister of the Gospel, authorized by the rites and usages of the church or denomination of Christians, Hebrews, or religious body of which he may be a member, or any judge or Justice of the Peace, or competent officer to whom this may come, he not knowing of any lawful impediments thereto, is hereby authorized and empowered to solemnize the rites of Matrimony between:

GROOM 1-402		AND	BRIDE 1-402	
1. Full Name	Richard F. Orton, Jr.		9. Full Name	Jane L. Petersen
2. Address:	Wallace (City) Shoshone (County) Idaho (State) 13		10. Address	Wallace (City) Shoshone (County) Idaho (State) 13
3. Age 16	4. Color or Race W 5. Single S 6. Widowed 7. Divorced		11. Age 16	12. Color or Race W 13. Single S 14. Widowed 15. Divorced
8. Birthplace: City	Alamosa State Colorado		16. Maiden Name if previously married	
			17. Birthplace: City	Wallace State Idaho

And to certify the same to said parties, or either of them under his hand and seal, in his ministerial or official capacity, and thereupon he is required to deliver this copy to the parties so married.

IN TESTIMONY WHEREOF, I have hereunto set my hand and affixed my official seal, at Wallace, Shoshone County, Idaho, this 17th day of February, A. D. 19 66.

ANNA K. BATTICK
Recorder

Sandra Watts
Deputy

Marriage Certificate

I, Rev. Franklin A. Nash, Jr., a Methodist minister residing at Wallace, in the county of Shoshone in the State of Idaho do certify that, in accordance with the authority on me conferred by the above license, I did on this 17th day of February, in the year A. D. 19 66 at Wallace in the County of Shoshone 402, in the State of Idaho, solemnize the rites of matrimony between Richard F. Orton, Jr. of Wallace in the County of Shoshone, of the State of Idaho and Jane L. Petersen of Wallace, in the County of Shoshone of the State of Idaho, in the presence of Janet Petersen and Jennifer Mattern

WITNESS My Hand at the County aforesaid, this 17th day of February, A. D. 19 66

In the presence of:

Janet Petersen

and Jennifer Mattern

Franklin A. Nash

Date received 2/18/66 by County Recorder; Signature Anna K. Battick

Recorded 21 Book, 308 Page; County Recorder

Date Received MAR 17 1966 by State Registrar

DH 61-027

Department of Health
Bureau of Vital Statistics
Boise, Idaho

STATE OF IDAHO

State File No. 1643
County File No. 204574

County of Shoshone 40

Marriage License

KNOW ALL MEN BY THIS CERTIFICATE: That any regularly ordained minister of the Gospel, authorized by the rites and usages of the church or denomination of Christians, Hebrews, or religious body of which he may be a member, or any judge or Justice of the Peace, or competent officer to whom this may come, he not knowing of any lawful impediments thereto, is hereby authorized and empowered to solemnize the rites of Matrimony between:

GROOM 2-555 AND BRIDE 1-401

1. Full Name Garold James Hoff 48
2. Address: Sunnyside (City) Yakima (County) Washington (State)
3. Age 19 4. Color or Race W 5. Single S 6. Widowed ..... 7. Divorced .....
8. Birthplace: City Dickson State North Dakota

9. Full Name Emily Anne Brown
10. Address Kellogg (City) Shoshone (County) Idaho (State) 13
11. Age 19 12. Color or Race W 13. Single S 14. Widowed ..... 15. Divorced .....
16. Maiden Name if previously married .....
17. Birthplace: City Kellogg State Idaho

And to certify the same to said parties, or either of them under his hand and seal, in his ministerial or official capacity, and thereupon he is required to deliver this copy to the parties so married.

IN TESTIMONY WHEREOF, I have hereunto set my hand and affixed my official seal, at Wallace, Shoshone County, Idaho, this 18th day of February, A. D. 1966.

ANNA K. BATTICK
Recorder

Sandra Watts
Deputy

Marriage Certificate

I, Lewis Holmes H. King, Roman Catholic Priest
residing at Kellogg, in the county of Shoshone in the State of Idaho do certify that, in accordance with the authority on me conferred by the above license, I did on this 19th day of February, in the year A. D. 1966 at Kellogg in the County of Shoshone 401, in the State of Idaho, solemnize the rites of matrimony between Garold James Hoff of Sunnyside, in the County of Yakima, of the State of Washington and Emily Ann Brown of Kellogg, in the County of Shoshone of the State of Idaho, in the presence of Paul Hart and Kathleen Brown

WITNESS My Hand at the County aforesaid, this 19th day of February, A.D. 1966

In the presence of:
Paul Hart
and Kathleen Brown

Lewis Holmes H. King Pastor St. Peter's Kellogg Idaho

Date received by County Recorder 2/23/66; Signature Anna K. Battick County Recorder; Recorded Book 21, Page 310; Date Received by State Registrar MAR 17 1966

DH 61-027

Officiant should send this copy back to the County Recorder immediately. (Use typewriter and/or black ink)

(Use typewriter and/or black ink)

Department of Health
Bureau of Vital Statistics
Boise, Idaho

STATE OF IDAHO

1644
204575
County File No.

County of Shoshone 40

Marriage License

KNOW ALL MEN BY THIS CERTIFICATE: That any regularly ordained minister of the Gospel, authorized by the rites and usages of the church or denomination of Christians, Hebrews, or religious body of which he may be a member, or any judge or Justice of the Peace, or competent officer to whom this may come, he not knowing of any lawful impediments thereto, is hereby authorized and empowered to solemnize the rites of Matrimony between:

GROOM		AND	BRIDE	
1. Full Name	David M Bush 1-401		9. Full Name	Margaret K Erickson
2. Address: City	Kellogg		10. Address City	Kellogg
County	Shoshone		County	Shoshone
State	Idaho 13		State	Idaho 13
3. Age	18		11. Age	19
4. Color or Race	W		12. Color or Race	W
5. Single	S		13. Single	S
6. Widowed			14. Widowed	
7. Divorced			15. Divorced	
8. Birthplace: City	Coeur d'Alene		16. Maiden Name if previously married	
State	Idaho		17. Birthplace: City	Lander
			State	Wyo

And to certify the same to said parties, or either of them under his hand and seal, in his ministerial or official capacity, and thereupon he is required to deliver this copy to the parties so married.

IN TESTIMONY WHEREOF, I have hereunto set my hand and affixed my official seal, at Wallace, Shoshone County, Idaho, this 18th day of February, A. D. 1966.

Anna K. Battick
Recorder

Irene Monson
Deputy

Marriage Certificate

I, J. Thomas Housholder, a Minister of the American Lutheran Church residing at Kellogg, in the county of Shoshone in the State of Idaho do certify that, in accordance with the authority on me conferred by the above license, I did on this 19th day of February, in the year A. D. 1966 at Kellogg in the County of Shoshone 40, in the State of Idaho, solemnize the rites of matrimony between David M. Bush of Kellogg in the County of Shoshone, of the State of Idaho and Margaret K Erickson of Kellogg, in the County of Shoshone of the State of Idaho, in the presence of Robert Bush and Janice Gordon

WITNESS My Hand at the County aforesaid, this 19th day of February, A. D. 1966

In the presence of:

Janice Gordon

and Robert Bush

J. Thomas Housholder

Date received MAR 17 1966
by County Recorder 3/1/66 Anna K. Battick Book 21 Page 311

(This copy for the Bride and Groom)

DH 61-027

Department of Health
Bureau of Vital Statistics
Boise, Idaho

STATE OF IDAHO

State File No. 1645
County File No. 20457 9

County of SHOSHONE 40

Marriage License

KNOW ALL MEN BY THIS CERTIFICATE: That any regularly ordained minister of the Gospel, authorized by the rites and usages of the church or denomination of Christians, Hebrews, or religious body of which he may be a member, or any judge or Justice of the Peace, or competent officer to whom this may come, he not knowing of any lawful impediments thereto, is hereby authorized and empowered to solemnize the rites of Matrimony between:

GROOM		AND	BRIDE	
1. Full Name	James W. DeZarn 2-555 48		9. Full Name	Janice E. Fuller 2-555 48
2. Address:	Yakima (City) Yakima (County) Washington (State)		10. Address	Yakima (City) Yakima (County) Washington (State)
3. Age 18	4. Color or Race W	5. Single S	6. Widowed	7. Divorced	11. Age 18	12. Color or Race W	13. Single	14. Widowed	15. Divorced D
8. Birthplace: City	Yakima State Washington		16. Maiden Name if previously married	Fuller
			17. Birthplace: City	Auburn State Washington

And to certify the same to said parties, or either of them under his hand and seal, in his ministerial or official capacity, and thereupon he is required to deliver this copy to the parties so married.

IN TESTIMONY WHEREOF, I have hereunto set my hand and affixed my official seal, at Wallace, Shoshone County, Idaho, this 20th day of February, A. D. 1966.

ANNA K. BATTICK
Recorder
Margaret Lindley
Deputy

Marriage Certificate

I, Andrew Callahan, a Justice of the Peace residing at Coeur d'Alene, in the county of Kootenai in the State of Idaho do certify that, in accordance with the authority on me conferred by the above license, I did on this 18th day of February, in the year A. D. 1966 at Coeur d'Alene in the County of Kootenai, in the State of Idaho, solemnize the rites of matrimony between James W. DeZarn of Yakima in the County of Yakima, of the State of Washington and Janice E. Fuller of Yakima, in the County of Yakima of the State of Washington, in the presence of Geneva Benton and Bill Wallbaum

WITNESS My Hand at the County aforesaid, this 20th day of February, A. D. 1966

In the presence of:
Geneva Benton
and Bill Wallbaum

Andrew Callahan
Justice of the Peace

Date received by County Recorder 2/23/66; Signature Anna K. Battick

Recorded in County Recorder; Book 21, Page 312.; Date Received by State Registrar MAR 17 1966

(Use typewriter and/or black ink)

Officiant should send this copy back to the County Recorder immediately.

DH 61-027

(Use typewriter and/or black ink)

Officiant should send this copy back to the County Recorder immediately.

Department of Health
Bureau of Vital Statistics
Boise, Idaho

STATE OF IDAHO

State File No. 1646
County File No. 204617

County of SHOSHONE 40

Marriage License

KNOW ALL MEN BY THIS CERTIFICATE: That any regularly ordained minister of the Gospel, authorized by the rites and usages of the church or denomination of Christians, Hebrews, or religious body of which he may be a member, or any judge or Justice of the Peace, or competent officer to whom this may come, he not knowing of any lawful impediments thereto, is hereby authorized and empowered to solemnize the rites of Matrimony between:

GROOM 1-401 — **AND** — **BRIDE** 1-401

1. Full Name: Jon A. Shelky
2. Address: Kellogg (City) Shoshone (County) Idaho (State) 13
3. Age 26 4. Color or Race W 5. Single S 6. Widowed 7. Divorced
8. Birthplace: City Bessemer State Michigan

9. Full Name: Joyce M. McEndree
10. Address: Kellogg (City) Shoshone (County) Idaho (State) 13
11. Age 29 12. Color or Race W 13. Single 14. Widowed 15. Divorced D
16. Maiden Name if previously married: Goff
17. Birthplace: City Booneville State Arkansas

And to certify the same to said parties, or either of them under his hand and seal, in his ministerial or official capacity, and thereupon he is required to deliver this copy to the parties so married.

IN TESTIMONY WHEREOF, I have hereunto set my hand and affixed my official seal, at Wallace, Shoshone County, Idaho, this 25th day of February, A. D. 19 66.

ANNA K. BATTICK
Recorder
Monica Shippard
Deputy

Marriage Certificate

I, E. E. Baldwin, a Minister, Church of Christ residing at Pinehurst, in the county of Shoshone in the State of Idaho do certify that, in accordance with the authority on me conferred by the above license, I did on this 25th day of February, in the year A. D. 19 66 at Pinehurst in the County of Shoshone 400, in the State of Idaho, solemnize the rites of matrimony between Jon A. Shelky of Kellogg in the County of Shoshone, of the State of Idaho and Joyce M. McEndree of Kellogg, in the County of Shoshone of the State of Idaho, in the presence of Orville M. Goff and Marie D. Goff

WITNESS My Hand at the County aforesaid, this 25th day of February, A. D. 1966

In the presence of:
Orville M. Goff
and Marie D. Goff

E. E. Baldwin

Date received by County Recorder 3/1/66; Signature Anna K. Battick County Recorder; Recorded Book 21, Page 314; Date Received by State Registrar MAR 17 1966

DH 61-027

(Use typewriter and/or black ink)

Officiant should send this copy back to the County Recorder immediately.

Department of Health
Bureau of Vital Statistics
Boise, Idaho

STATE OF IDAHO

State File No. 1647
County File No. 204618

County of SHOSHONE 40

Marriage License

KNOW ALL MEN BY THIS CERTIFICATE: That any regularly ordained minister of the Gospel, authorized by the rites and usages of the church or denomination of Christians, Hebrews, or religious body of which he may be a member, or any judge or Justice of the Peace, or competent officer to whom this may come, he not knowing of any lawful impediments thereto, is hereby authorized and empowered to solemnize the rites of Matrimony between:

GROOM 2-555		AND	BRIDE 2-555	
1. Full Name	William C. Hayes 27		9. Full Name	Janice J. Severson
2. Address: City	Great Falls		10. Address City	Chinook
County	Cascade		County	Blain
State	Montana		State	Montana 27
3. Age	19		11. Age	18
4. Color or Race	W		12. Color or Race	W
5. Single	S		13. Single	S
6. Widowed			14. Widowed	
7. Divorced			15. Divorced	
8. Birthplace: City	Wichita Falls		16. Maiden Name if previously married	
State	Texas		17. Birthplace: City	Haver
			State	Montana

And to certify the same to said parties, or either of them under his hand and seal, in his ministerial or official capacity, and thereupon he is required to deliver this copy to the parties so married.

IN TESTIMONY WHEREOF, I have hereunto set my hand and affixed my official seal, at Wallace, Shoshone County, Idaho, this 25th day of February, A. D. 1966.

ANNA K. BATTICK
Recorder

Monica Shippard
Deputy

Marriage Certificate

I, James G. Towles, a District Judge residing at Kellogg, in the county of Shoshone in the State of Idaho do certify that, in accordance with the authority on me conferred by the above license, I did on this 25th day of February in the year A. D. 1966 at Wallace in the County of Shoshone 402, in the State of Idaho, solemnize the rites of matrimony between William C. Hayes of Great Falls Cascade Montana in the County of and Janice J. Severson of Chinook Blain in the County of and of the State of Montana, in the presence of Margaret Lindley and Irene Vermillion

WITNESS My Hand at the County aforesaid, this 25th day of February, A. D. 1966

In the presence of:

Margaret Lindley

and Irene Vermillion

James G. Towles

Date received by County Recorder 2/25/66; Signature Anna K. Battick County Recorder; Recorded in Book 21, Page 315; Date Received by State Registrar MAR 17 1966

DH 61-027

(Use typewriter and/or black ink)

Officiant should send this copy back to the County Recorder immediately.

Department of Health
Bureau of Vital Statistics
Boise, Idaho

STATE OF IDAHO

State File No. 1648
County File No. 204630

County of SHOSHONE 40

Marriage License

KNOW ALL MEN BY THIS CERTIFICATE: That any regularly ordained minister of the Gospel, authorized by the rites and usages of the church or denomination of Christians, Hebrews, or religious body of which he may be a member, or any judge or Justice of the Peace, or competent officer to whom this may come, he not knowing of any lawful impediments thereto, is hereby authorized and empowered to solemnize the rites of Matrimony between:

GROOM		AND	BRIDE	
1. Full Name	Harry H. Stahle 2-555		9. Full Name	Burdetta E. Voss 2-555
2. Address:	Missoula (City) Missoula (County) Montana (State) 27		10. Address	Missoula (City) Missoula (County) Montana (State) 27
3. Age 42	4. Color or Race W 5. Single 6. Widowed W 7. Divorced		11. Age 40	12. Color or Race W 13. Single 14. Widowed 15. Divorced D
8. Birthplace: City	Belvediere State So. Dakota		16. Maiden Name if previously married	Rewey
			17. Birthplace: City	Harlowton State Montana

And to certify the same to said parties, or either of them under his hand and seal, in his ministerial or official capacity, and thereupon he is required to deliver this copy to the parties so married.

IN TESTIMONY WHEREOF, I have hereunto set my hand and affixed my official seal, at Wallace, Shoshone County, Idaho, this 25th day of February, A. D. 1966.

ANNA K. BATTICK
Recorder

Monica Sheppard
Deputy

Marriage Certificate

I, Peter R. Dufresne, a Probate Judge 3
residing at Wallace, in the county of Shoshone in the State of Idaho do certify that, in accordance with the authority on me conferred by the above license, I did on this 25th day of February, in the year A. D. 1966 at Wallace in the County of Shoshone 402 in the State of Idaho, solemnize the rites of matrimony between Harry H. Stahle of Missoula in the County of Missoula, of the State of Montana and Burdetta E. Voss of Missoula, in the County of Missoula of the State of Montana, in the presence of Lewis Gardner and Adeline Tripp

WITNESS My Hand at the County aforesaid, this 25th day of February, A. D. 1966

In the presence of:

Lewis Gardner

and Adeline Tripp

Peter R Dufresne
Probate Judge

Date received by County Recorder 2/25/66; Signature Anna K. Battick County Recorder; Recorded Book 21, Page 318; by State Registrar. Date Received MAR 17 1966

DH 61-027

(Use typewriter and/or black ink)

Officiant should send this copy back to the County Recorder immediately.

Department of Health
Bureau of Vital Statistics
Boise, Idaho

STATE OF IDAHO

State File No. 1649
County File No. 204616

County of SHOSHONE 40

Marriage License

KNOW ALL MEN BY THIS CERTIFICATE: That any regularly ordained minister of the Gospel, authorized by the rites and usages of the church or denomination of Christians, Hebrews, or religious body of which he may be a member, or any judge or Justice of the Peace, or competent officer to whom this may come, he not knowing of any lawful impediments thereto, is hereby authorized and empowered to solemnize the rites of Matrimony between:

GROOM		AND	BRIDE	
1. Full Name	James E. Frey 1-400		9. Full Name	Anna Marie Swan
2. Address:	Smelterville (City) Shoshone (County) Idaho (State)		10. Address	Pinehurst (City) Shoshone (County) Idaho (State)
3. Age 17	4. Color or Race W	5. Single S	11. Age 20	12. Color or Race W 13. Single S 14. Widowed 15. Divorced
8. Birthplace: City	Wallace State Idaho		16. Maiden Name if previously married	
			17. Birthplace: City	Kellogg State Idaho

And to certify the same to said parties, or either of them under his hand and seal, in his ministerial or official capacity, and thereupon he is required to deliver this copy to the parties so married.

IN TESTIMONY WHEREOF, I have hereunto set my hand and affixed my official seal, at Wallace, Shoshone County, Idaho, this 24th day of February, A. D. 1966

ANNA K. BATTICK
Recorder
Margaret Findley
Deputy

Marriage Certificate

I, Howard D. Hopkins, a Minister of the Gospel residing at Kellogg, in the county of Shoshone in the State of Idaho do certify that, in accordance with the authority on me conferred by the above license, I did on this 26th day of February, in the year A. D. 1966 at Kellogg in the County of Shoshone 40, in the State of Idaho, solemnize the rites of matrimony between James E. Frey of Smelterville in the County of Shoshone, of the State of Idaho and Anna Marie Swan of Pinehurst, in the County of Shoshone of the State of Idaho, in the presence of David Colombo and Diane May

WITNESS My Hand at the County aforesaid, this 26th day of February, A. D. 1966

In the presence of:
David Colombo
and Diane May

Howard D. Hopkins

Date received by County Recorder 2/28/66; Signature Anna K. Battick

Recorded in County Recorder; Book 21, Page 313; Date Received by State Registrar MAR 17 1966

DH 61-027

Department of Health
Bureau of Vital Statistics
Boise, Idaho

STATE OF IDAHO

State File No. 1650
County File No. 204683

(Use typewriter and/or black ink)

County of SHOSHONE 40

Marriage License

KNOW ALL MEN BY THIS CERTIFICATE: That any regularly ordained minister of the Gospel, authorized by the rites and usages of the church or denomination of Christians, Hebrews, or religious body of which he may be a member, or any judge or Justice of the Peace, or competent officer to whom this may come, he not knowing of any lawful impediments thereto, is hereby authorized and empowered to solemnize the rites of Matrimony between:

GROOM 1-402		AND	BRIDE 1-402	
1. Full Name	William Joseph Wilcott		9. Full Name	Susan Lynn Jackson
2. Address:	Wallace (City) Shoshone (County) Idaho (State) 13		10. Address	Wallace (City) Shoshone (County) Idaho (State) 13
3. Age 19	4. Color or Race W 5. Single S 6. Widowed 7. Divorced		11. Age 16	12. Color or Race W 13. Single S 14. Widowed 15. Divorced
8. Birthplace: City	Wallace State Idaho		16. Maiden Name if previously married	
			17. Birthplace: City	Web City State Missouri

And to certify the same to said parties, or either of them under his hand and seal, in his ministerial or official capacity, and thereupon he is required to deliver this copy to the parties so married.

IN TESTIMONY WHEREOF, I have hereunto set my hand and affixed my official seal, at Wallace, Shoshone County, Idaho, this 25th day of February, A. D. 19 66.

ANNA K. BATTICK
Recorder
Monica Sheppard
Deputy

Marriage Certificate

I, Rev. Franklin A. Nash, Jr., a Methodist minister residing at Wallace, in the county of Shoshone in the State of Idaho do certify that, in accordance with the authority on me conferred by the above license, I did on this 26th day of February, in the year A. D. 19 66 at Wallace in the County of Shoshone 402, in the State of Idaho, solemnize the rites of matrimony between William Joseph Wilcott of Wallace in the County of Shosnone, of the State of Idaho and Susan Lynn Jackson of Wallace, in the County of Shoshone of the State of Idaho, in the presence of Carol Hanson and Dan McGillis

WITNESS My Hand at the County aforesaid, this 26th day of February, A. D. 19 66

In the presence of:
Carol Hanson
and Dan McGillis

Franklin A. Nash

Officiant should send this copy back to the County Recorder immediately.

Date received by County Recorder 2/28/66; Signature Anna K. Battick

Recorded County Recorder; Book 21, Page 317; Date Received by State Registrar MAR 17 1966

DH 61-027

(Use typewriter and/or black ink)

Officiant should send this copy back to the County Recorder immediately.

Department of Health
Bureau of Vital Statistics
Boise, Idaho

STATE OF IDAHO

State File No. 1651
County File No. 204636

County of SHOSHONE 40

Marriage License

KNOW ALL MEN BY THIS CERTIFICATE: That any regularly ordained minister of the Gospel, authorized by the rites and usages of the church or denomination of Christians, Hebrews, or religious body of which he may be a member, or any judge or Justice of the Peace, or competent officer to whom this may come, he not knowing of any lawful impediments thereto, is hereby authorized and empowered to solemnize the rites of Matrimony between:

GROOM		AND	BRIDE	
1. Full Name	Orlando T. Fletcher 2-553 48		9. Full Name	Essie M. Towers 2-555 48
2. Address:	Spokane (City) Spokane (County) Washington (State)		10. Address	Spokane (City) Spokane (County) Washington (State)
3. Age 46	4. Color or Race N	5. Single S 6. Widowed 7. Divorced	11. Age 31	12. Color or Race N 13. Single 14. Widowed 15. Divorced D
8. Birthplace: City	Huerfono State Colorado		16. Maiden Name if previously married	Anderson
			17. Birthplace: City	Pine Bluff State Ark

And to certify the same to said parties, or either of them under his hand and seal, in his ministerial or official capacity, and thereupon he is required to deliver this copy to the parties so married.

IN TESTIMONY WHEREOF, I have hereunto set my hand and affixed my official seal, at Wallace, Shoshone County, Idaho, this 26th day of February, A. D. 19 66.

ANNA K. BATTICK
Recorder
Margaret Lindley
Deputy

Marriage Certificate

I, Andrew Callahan, a Justice of the Peace residing at Coeur d'Alene, in the county of Kootenai in the State of Idaho do certify that, in accordance with the authority on me conferred by the above license, I did on this 26th day of February in the year A. D. 1966 at Coeur d'Alene in the County of Kootenai 28 in the State of Idaho, solemnize the rites of matrimony between Orlando T. Fletcher of Spokane in the County of Spokane, of the State of Washington and Essie M. Towers of Spokane, in the County of Spokane of the State of Washington, in the presence of Robert O'Neill and Clint Merrick

WITNESS My Hand at the County aforesaid, this 26th day of February, A. D. 19 66

In the presence of:
Robert O'Neill
and Clinton L. Merrick

Andrew Callahan
Justice of the Peace

Date received 3/14/66 by County Recorder; Signature Anna K. Battick County Recorder; Book 21, Page 318; Date Received by State Registrar MAR 17 1966

DH 61-027

Department of Health
Bureau of Vital Statistics
Boise, Idaho

STATE OF IDAHO

State File No. 1652
County File No. 204637

County of SHOSHONE 40

Marriage License

KNOW ALL MEN BY THIS CERTIFICATE: That any regularly ordained minister of the Gospel, authorized by the rites and usages of the church or denomination of Christians, Hebrews, or religious body of which he may be a member, or any judge or Justice of the Peace, or competent officer to whom this may come, he not knowing of any lawful impediments thereto, is hereby authorized and empowered to solemnize the rites of Matrimony between:

GROOM		AND	BRIDE	
1. Full Name	Patrick C. Verd 2-555		9. Full Name	G. Jane Caldwell 2-555 48
2. Address:	Bellevue (City) King (County) Washington (State) 48		10. Address	Bellevue (City) King (County) Washington (State)
3. Age 21	4. Color or Race W	5. Single S 6. Widowed 7. Divorced	11. Age 18	12. Color or Race W 13. Single S 14. Widowed 15. Divorced
8. Birthplace: City	Seattle State Wash		16. Maiden Name if previously married	
			17. Birthplace: City	Compton State Calif.

And to certify the same to said parties, or either of them under his hand and seal, in his ministerial or official capacity, and thereupon he is required to deliver this copy to the parties so married.

IN TESTIMONY WHEREOF, I have hereunto set my hand and affixed my official seal, at Wallace, Shoshone County, Idaho, this 27th day of February, A. D. 19 66.

ANNA K. BATTICK
Recorder
Margaret Lindley
Deputy

Marriage Certificate

I, Dr Victoria Carbury, a Minister residing at Coeur D'Alene, in the county of Kootenai in the State of Idaho do certify that, in accordance with the authority on me conferred by the above license, I did on this 27th February, in the year A. D. 19 66 at Coeur D'Alene in the County of Kootenai, in the State of Idaho, solemnize the rites of matrimony between Patrick C. Verd of Bellevue in the County of King, of the State of Washington and G. Jane Caldwell of Bellevue, in the County of King of the State of Washington, in the presence of E.V. Carbury and Laurence Hanley

WITNESS My Hand at the County aforesaid, this 27th day of February, A. D. 19 66

In the presence of:

E.V. Carbury

and Laurence A Hanley

Rev Dr Victoria Carbury DD PhD ThM &

Date received by County Recorder 3/10/66; Signature Anna K. Battick County Recorder; Recorded Book 21, Page 319; Date Received by State Registrar MAR 17 1966

DH 61-027

(Use typewriter and/or black ink)

Officiant should send this copy back to the County Recorder immediately.

Department of Health
Bureau of Vital Statistics
Boise, Idaho

STATE OF IDAHO

State File No. 1653
County File No. 20463

County of SHOSHONE

Marriage License

KNOW ALL MEN BY THIS CERTIFICATE: That any regularly ordained minister of the Gospel, authorized by the rites and usages of the church or denomination of Christians, Hebrews, or religious body of which he may be a member, or any judge or Justice of the Peace, or competent officer to whom this may come, he not knowing of any lawful impediments thereto, is hereby authorized and empowered to solemnize the rites of Matrimony between:

GROOM LaVerne K. White 2-555 AND **BRIDE** Patricia M. Dunne 2-555

1. Full Name: LaVerne K. White
2. Address: Butte (City) Silve Bow (County) Montana (State) 27
3. Age 33 4. Color or Race W 5. Single 6. Widowed 7. Divorced D
8. Birthplace: City Hamilton State Montana

9. Full Name: Patricia M. Dunne
10. Address: Butte (City) Silver Bow (County) Montana (State) 27
11. Age 28 12. Color or Race W 13. Single 14. Widowed 15. Divorced D
16. Maiden Name if previously married Martinson
17. Birthplace: City Whitehall State Montana

And to certify the same to said parties, or either of them under his hand and seal, in his ministerial or official capacity, and thereupon he is required to deliver this copy to the parties so married.

IN TESTIMONY WHEREOF, I have hereunto set my hand and affixed my official seal, at Wallace, Shoshone County, Idaho, this 27th day of February, A. D. 19 66.

ANNA K. BATTICK
Recorder

Margaret Lindley
Deputy

Marriage Certificate

I, Rev. Franklin A. Nash, Jr., a Methodist minister residing at Wallace, in the county of Shoshone in the State of Idaho do certify that, in accordance with the authority on me conferred by the above license, I did on this 27th day of February, in the year A. D. 19 66 at Wallace in the County of Shoshone 402 in the State of Idaho, solemnize the rites of matrimony between LaVerne K. White of Butte in the County of Silver Bow, of the State of Montana and Patricia M. Dunne of Butte, in the County of Silver Bow of the State of Montana, in the presence of Mrs. G. B. Sheppard and George B. Sheppard

WITNESS My Hand at the County aforesaid, this 27th day of February, A. D. 19 66

In the presence of: Mrs. George B Sheppard
and George B Sheppard

Franklin A. Nash Jr.

Date received by County Recorder 2/28/66; Signature Anna K. Battick

Recorded Book 21, Page 320 County Recorder; Date Received by State Registrar MAR 17 1966

(Use typewriter and/or black ink)

Officiant should send this copy back to the County Recorder immediately.

DH 61-027

Department of Health
Bureau of Vital Statistics
Boise, Idaho

STATE OF IDAHO

State File No. 1654
County File No. 204638

County of SHOSHONE 40

Marriage License

KNOW ALL MEN BY THIS CERTIFICATE: That any regularly ordained minister of the Gospel, authorized by the rites and usages of the church or denomination of Christians, Hebrews, or religious body of which he may be a member, or any judge or Justice of the Peace, or competent officer to whom this may come, he not knowing of any lawful impediments thereto, is hereby authorized and empowered to solemnize the rites of Matrimony between:

GROOM		AND	BRIDE	
1. Full Name	David M. Higgins 2-555		9. Full Name	Kathleen L. Abramson 48
2. Address:	Kent (City) King (County) Washington (State) 48		10. Address	Auburn (City) King (County) Washington (State)
3. Age	27		11. Age	19
4. Color or Race	W		12. Color or Race	W
5. Single	S		13. Single	S
6. Widowed			14. Widowed	
7. Divorced			15. Divorced	
8. Birthplace: City	Wapto State Washington		16. Maiden Name if previously married	
			17. Birthplace: City	New Orleans State La.

And to certify the same to said parties, or either of them under his hand and seal, in his ministerial or official capacity, and thereupon he is required to deliver this copy to the parties so married.

IN TESTIMONY WHEREOF, I have hereunto set my hand and affixed my official seal, at Wallace, Shoshone County, Idaho, this 27th day of February, A. D. 19 66.

ANNA K. BATTICK
Recorder
Margaret Ridley
Deputy

Marriage Certificate

I, James S. Spence, a Priest in The R.L.D.S. Church residing at 1008 E 32nd Ave, in the county of SPOKANE in the State of Idaho do certify that, in accordance with the authority on me conferred by the above license, I did on this 27 day of FEBRUARY, in the year A. D. 1966 at Coeur D'Alene in the County of Kootenai 28, in the State of Idaho, solemnize the rites of matrimony between DAVID M. HIGGINS of KENT in the County of KING, of the State of WASHINGTON and KATHLEEN L. ABRAMSON of Auburn, in the County of KING of the State of WASHINGTON, in the presence of JAMES R SMITH and JAMES W. ABRAMSON

WITNESS My Hand at the County aforesaid, this 27th day of FEBRUARY, A. D. 1966

In the presence of:

James R Smith

and James W. Abramson

James S Spence

Date received by County Recorder 3/7/66; Signature Anna K. Battick

Recorded in County Recorder; Book 21, Page 321; Date Received by State Registrar MAR 17 1966

(Use typewriter and/or black ink)

Officiant should send this copy back to the County Recorder immediately.

DH 61-027

(Use typewriter and/or black ink)

Officiant should send this copy back to the County Recorder immediately.

Department of Health
Bureau of Vital Statistics
Boise, Idaho

STATE OF IDAHO

State File No. 1655
County File No. 516

County of TETON 41

Marriage License

KNOW ALL MEN BY THIS CERTIFICATE: That any regularly ordained minister of the Gospel, authorized by the rites and usages of the church or denomination of Christians, Hebrews, or religious body of which he may be a member, or any judge or Justice of the Peace, or competent officer to whom this may come, he not knowing of any lawful impediments thereto, is hereby authorized and empowered to solemnize the rites of Matrimony between:

GROOM 1-410		AND	BRIDE 1-410	
1. Full Name	MELVIN DELOY URE		9. Full Name	JANIS HIGBEE
2. Address: City	TETONIA		10. Address City	DRIGGS
County	TETON		County	TETON
State	IDAHO 13		State	IDAHO 13
3. Age	22		11. Age	19
4. Color or Race	W		12. Color or Race	W
5. Single	X		13. Single	X
6. Widowed			14. Widowed	
7. Divorced			15. Divorced	
8. Birthplace: City	DRIGGS		16. Maiden Name if previously married	
State	IDAHO /		17. Birthplace: City	DRIGGS
			State	IDAHO /

And to certify the same to said parties, or either of them under his hand and seal, in his ministerial or official capacity, and thereupon he is required to deliver this copy to the parties so married.

IN TESTIMONY WHEREOF, I have hereunto set my hand and affixed my official seal, at DRIGGS, TETON County, Idaho, this 25TH day of JANUARY, A. D. 1966.

DWIGHT C. STONE
Recorder

Keeva M. Bagley
Deputy

Marriage Certificate

I, PARLEY A. ARAVE, an Elder of the Church of Jesus Christ of Latter-Day Saints residing at Idaho Falls, in the county of Bonneville in the State of Idaho do certify that, in accordance with the authority on me conferred by the above license, I did on this 28th day of January, in the year A. D. 1966 at Idaho Falls in the County of Bonneville /01, in the State of Idaho, solemnize the rites of matrimony between Melvin DeLoy Ure of Tetonia in the County of Teton, of the State of Idano and Janis Higbee of Driggs, in the County of Teton of the State of Idaho, in the presence of Floyd F. Higbee and Ralph W. Ure

WITNESS My Hand at the County aforesaid, this Twenty-eighth day of January, A. D. 1966

In the presence of:

Lloyd F. Higbee

and Ralph W. Ure

Parley A. Arave

Date received by County Recorder 1-31-66; Signature Keeva M. Bagley Dep. County Recorder; Recorded Book 89, Page 45; Date Received by State Registrar MAR 9 - 1966

DH 61-027

INDEXED ✓✓
RECORDED ✓
PROOF ✓

63576

STATE of IDAHO } ss
COUNTY of TETON }

Filed for Record at the Request of

L.D.S. Temple

at 20 Minutes past 9

O'clock A.M. this 31st

day of Jan. 1966

and Recorded in Book 89

of Marriages page 45

Records of Teton, County

State of Idaho.

Dwight L. Stone

Recorder

By Vera M. Bagley

Deputy

(Use typewriter and/or black ink)

Officiant should send this copy back to the County Recorder immediately.

Department of Health
Bureau of Vital Statistics
Boise, Idaho

STATE OF IDAHO

State File No. 1656
County File No. 517

County of TETON 41

Marriage License

KNOW ALL MEN BY THIS CERTIFICATE: That any regularly ordained minister of the Gospel, authorized by the rites and usages of the church or denomination of Christians, Hebrews, or religious body of which he may be a member, or any judge or Justice of the Peace, or competent officer to whom this may come, he not knowing of any lawful impediments thereto, is hereby authorized and empowered to solemnize the rites of Matrimony between:

GROOM 1-410 **AND** **BRIDE** 1-410

1. Full Name: BYRON A. EGBERT
2. Address: TETONIA (City) TETON (County) IDAHO (State) 13
3. Age 20 4. Color or Race W 5. Single X 6. Widowed 7. Divorced
8. Birthplace: City DRIGGS State IDAHO /

9. Full Name: DIANA BARTON
10. Address: DRIGGS (City) TETON (County) IDAHO (State) 13
11. Age 20 12. Color or Race W 13. Single X 14. Widowed 15. Divorced
16. Maiden Name if previously married
17. Birthplace: City DRIGGS State IDAHO /

And to certify the same to said parties, or either of them under his hand and seal, in his ministerial or official capacity, and thereupon he is required to deliver this copy to the parties so married.

IN TESTIMONY WHEREOF, I have hereunto set my hand and affixed my official seal, at DRIGGS, TETON County, Idaho, this 4th day of FEBRUARY, A. D. 1966.

DWIGHT C. STONE
Recorder

Deputy

Marriage Certificate

I, Richard A. Egbert, a Elder in the Church of Jesus Christ of Latter-Day Saints residing at Tetonia, in the county of Teton in the State of Idaho do certify that, in accordance with the authority on me conferred by the above license, I did on this 5th day of February, in the year A. D. 1966 at Tetonia in the County of Teton 410, in the State of Idaho, solemnize the rites of matrimony between Byron A. Egbert of Tetonia in the County of Teton, of the State of Idaho and Diana Barton of Driggs, in the County of Teton of the State of Idaho, in the presence of Chester W. Barton and Alan Egbert

WITNESS My Hand at the County aforesaid, this 5th day of February, A. D. 1966

In the presence of:
Chester W. Barton
and Alan Egbert

Richard A. Egbert

Date received by County Recorder 2-8-66; Signature Vera N Bagley Dep. County Recorder; Recorded Book 84, Page 46; Date Received by State Registrar MAR 9 1966

DH 61-027

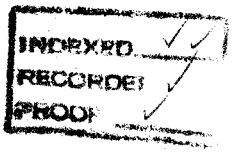

STATE of IDAHO } ss
COUNTY of TETON }

Filed for Record at the Request of

Bishop R. A. Egbert

at 15 Minutes past 9

O'clock A.M. this 8th

day of Feb 1966

and Recorded in Book 89

of Marriages page 46

Records of Teton, County

State of Idaho.

Recorder

By Neva M. Bagley

Deputy

(Use typewriter and/or black ink)

Officiant should send this copy back to the County Recorder immediately.

Department of Health
Bureau of Vital Statistics
Boise, Idaho

STATE OF IDAHO

State File No. 1657
County File No. 518

County of Teton 4

Marriage License

KNOW ALL MEN BY THIS CERTIFICATE: That any regularly ordained minister of the Gospel, authorized by the rites and usages of the church or denomination of Christians, Hebrews, or religious body of which he may be a member, or any judge or Justice of the Peace, or competent officer to whom this may come, he not knowing of any lawful impediments thereto, is hereby authorized and empowered to solemnize the rites of Matrimony between:

GROOM		AND	BRIDE	
1. Full Name	Dennis D. Casper 1-410		9. Full Name	Mary Faye Parsons 1-410
2. Address:	Driggs (City) Teton (County) Idaho (State) 13		10. Address	Victor (City) Teton (County) Idaho (State) 13
3. Age 24	4. Color or Race W	5. Single	6. Widowed	7. Divorced X
			11. Age 17	12. Color or Race W 13. Single X 14. Widowed 15. Divorced
8. Birthplace: City	Driggs State Idaho		16. Maiden Name if previously married	
			17. Birthplace: City	Afton State Wyoming

And to certify the same to said parties, or either of them under his hand and seal, in his ministerial or official capacity, and thereupon he is required to deliver this copy to the parties so married.

IN TESTIMONY WHEREOF, I have hereunto set my hand and affixed my official seal, at Driggs, Teton County, Idaho, this 14 day of February, A. D. 1966.

Dwight C. Stone
Recorder

Oline B. Sessions
Deputy

Marriage Certificate

I, Thomas Dale Marcum, an Elder in the Church residing at Victor, in the county of Teton in the State of Idaho do certify that, in accordance with the authority on me conferred by the above license, I did on this 14 day of February, in the year A. D. 1966 at Victor in the County of Teton 410, in the State of Idaho, solemnize the rites of matrimony between Dennis D. Casper of Driggs in the County of Teton, of the State of Idaho and Mary Faye Parsons of Victor, in the County of Teton of the State of Idaho, in the presence of Allen G. Hunsaker and E. Lamar Thompson

WITNESS My Hand at the County aforesaid, this 14 day of February, A. D. 1966

In the presence of:
Allen G Hunsaker
and E Lamar Thompson

Thomas Dale Marcum

Date received by County Recorder 2-5-66; Signature Eva M. Bagley Dep. County Recorder; Recorded Book 69, Page 41; Date Received by State Registrar MAR 9 - 1966

DH 61-027

INDEXED ✓✓
RECORDED ✓
PROOF ✓

STATE of IDAHO } ss
COUNTY of TETON }

Filed for Record at the Request of

Bishop Dale Mortensen

at 30 Minutes past 4

O'clock P.M. this 15th

day of Feb 1966

and Recorded in Book 89

of Marriages page 46

Records of Teton, County

State of Idaho.

Dwight L. Stone
Recorder

By Edna D. Bagley
Deputy

(Use typewriter and/or black ink)

Officiant should send this copy back to the County Recorder immediately.

Department of Health
Bureau of Vital Statistics
Boise, Idaho

STATE OF IDAHO

State File No. 1658
County File No. 520

County of Teton 41

Marriage License

KNOW ALL MEN BY THIS CERTIFICATE: That any regularly ordained minister of the Gospel, authorized by the rites and usages of the church or denomination of Christians, Hebrews, or religious body of which he may be a member, or any judge or Justice of the Peace, or competent officer to whom this may come, he not knowing of any lawful impediments thereto, is hereby authorized and empowered to solemnize the rites of Matrimony between:

GROOM 1-260				AND	BRIDE 1-260			
1. Full Name	Keith H. Smout				9. Full Name	LaRae Fern Purser		
2. Address:	Ririe (City)	Jefferson (County)	Idaho (State) 13		10. Address	Rigby (City)	Jefferson (County)	Idaho (State) 13
3. Age 21	4. Color or Race W	5. Single X	6. Widowed	7. Divorced	11. Age 17	12. Color or Race W	13. Single X	14. Widowed 15. Divorced
8. Birthplace: City	Idaho Falls	State	Idaho		16. Maiden Name if previously married			
					17. Birthplace: City	Rigby	State	Idaho

And to certify the same to said parties, or either of them under his hand and seal, in his ministerial or official capacity, and thereupon he is required to deliver this copy to the parties so married.

IN TESTIMONY WHEREOF, I have hereunto set my hand and affixed my official seal, at Driggs, Teton County, Idaho, this 21 day of February, A. D. 19 66.

Dwight L. Stone
Recorder

Deputy

Marriage Certificate

I, Phillip N. Hathaway, a Bishop residing at Driggs, in the county of Teton in the State of Idaho do certify that, in accordance with the authority on me conferred by the above license, I did on this 21 day of February, in the year A. D. 19 66 at Driggs in the County of Teton 410, in the State of Idaho, solemnize the rites of matrimony between Keith H. Smout of Ririe in the County of Jefferson, of the State of Idaho and LaRae Fern Purser of Rigby, in the County of Jefferson of the State of Idaho, in the presence of Edward M. Brower and Fern P. Hathaway

WITNESS My Hand at the County aforesaid, this 21 day of February, A. D. 19 66

In the presence of:

Edward M. Brower

and Fern P. Purser

Phillip N. Hathaway

Date received by County Recorder 2/23/66; Signature Elva N Bayley dep County Recorder; Recorded Book 89, Page 47; Date Received by State Registrar MAR 9 1966

DH 61-027

68550

INDEXED ✓
RECORDED ✓
PROOF ✓

STATE of IDAHO)
COUNTY of TETON) ss

Filed for Record at the Request of
Bishop Phil Hathaway
at 20 Minutes past 4
O'clock P M. this 23rd
day of Feb 1966
and Recorded in ~~Book~~ 89
of Marriages page 47
Records of Teton, County
State of Idaho.

Recorder

By Elva N Bagley
Deputy

(Use typewriter and/or black ink)

Officiant should send this copy back to the County Recorder immediately.

Department of Health
Bureau of Vital Statistics
Boise, Idaho

STATE OF IDAHO

State File No. 1659
County File No. 7679

County of Twin Falls 42

Marriage License

KNOW ALL MEN BY THIS CERTIFICATE: That any regularly ordained minister of the Gospel, authorized by the rites and usages of the church or denomination of Christians, Hebrews, or religious body of which he may be a member, or any judge or Justice of the Peace, or competent officer to whom this may come, he not knowing of any lawful impediments thereto, is hereby authorized and empowered to solemnize the rites of Matrimony between:

GROOM		BRIDE	
1. Full Name	MICHAEL ALLEN IVERSEN 2-555 05	9. Full Name	JEANNE ANNE SCOTT 2-555 05
2. Address:	Santa Barbara (City) Santa Barbara (County) Calif. (State)	10. Address	San Pedro (City) Los Angeles (County) Calif. (State)
3. Age	20	11. Age	20
4. Color or Race	W	12. Color or Race	W
5. Single	X	13. Single	X
6. Widowed		14. Widowed	
7. Divorced		15. Divorced	
8. Birthplace: City	Espanola State N. Mex. / Birth Date: 12-15-45	16. Maiden Name if previously married	
		17. Birthplace: City	San Pedro State Calif. / Birth Date: 3-28-45

And to certify the same to said parties, or either of them under his hand and seal, in his ministerial or official capacity, and thereupon he is required to deliver this copy to the parties so married.

IN TESTIMONY WHEREOF, I have hereunto set my hand and affixed my official seal, at Twin Falls, Twin Falls County, Idaho, this 27th day of January, A. D. 1966.

H. A. LANCASTER
Recorder

Cheryl Gartner
Deputy

Marriage Certificate

I, Rev. William R. Gould, a Catholic Priest residing at Twin Falls, in the county of Twin Falls in the State of Idaho do certify that, in accordance with the authority on me conferred by the above license, I did on this 29th day of January, in the year A. D. 1966 at Twin Falls in the County of Twin Falls 42 /, in the State of Idaho, solemnize the rites of matrimony between Michael Allen Iverson of Santa Barbara in the County of Santa Barbara, of the State of California and Joanne Anne Scott of San Pedro, in the County of Los Angeles of the State of California, in the presence of Martin Engelson and Judy Scott

WITNESS My Hand at the County aforesaid, this 29th day of January, A. D. 19 66

In the presence of:

Martin Engelson

and Judy Lynn Scott

Rev. William R. Gould

Date received by County Recorder FEB 1 1966; Signature H. A. LANCASTER, County Recorder; Recorded Book ..., Page ...; Date Received by State Registrar MAR 8 - 1966

DH 61-027

560234

Michael Allen Iverson
to
Jeanne Anne Scott

1-29

STATE OF IDAHO }
County of Twin Falls } ss.

I hereby certify that this instrument filed for record at the request of Rev. William Gould 8:30 o'clock, Am this FEB 1 - 1966 in my office and duly recorded in book 29 of Marriages page 632

H. A. LANCASTER
Ex-Officio Recorder

Lucille Wilcox
Deputy

Fee $ —

Return to

Department of Health
Bureau of Vital Statistics
Boise, Idaho

STATE OF IDAHO

State File No. 1660
County File No. 76[illegible]2

County of TWIN FALLS 42

Marriage License

KNOW ALL MEN BY THIS CERTIFICATE: That any regularly ordained minister of the Gospel, authorized by the rites and usages of the church or denomination of Christians, Hebrews, or religious body of which he may be a member, or any judge or Justice of the Peace, or competent officer to whom this may come, he not knowing of any lawful impediments thereto, is hereby authorized and empowered to solemnize the rites of Matrimony between:

GROOM 1-270		BRIDE 1-270	
1. Full Name	DENNIS JAMES BAUGHMAN	9. Full Name	KAREN MARIE LYONS
2. Address:	Jerome (City) Jerome (County) Idaho (State) 13	10. Address	Jerome (City) Jerome (County) Idaho (State) 13
3. Age 18	4. Color or Race W 5. Single X 6. Widowed 7. Divorced	11. Age 17	12. Color or Race W 13. Single X 14. Widowed 15. Divorced
8. Birthplace: City	Wendell State Idaho / 11-22-47	16. Maiden Name if previously married	-
		17. Birthplace: City	Twin Falls State Idaho / 12-19-48

And to certify the same to said parties, or either of them under his hand and seal, in his ministerial or official capacity, and thereupon he is required to deliver this copy to the parties so married.

IN TESTIMONY WHEREOF, I have hereunto set my hand and affixed my official seal, at Twin Falls, Twin Falls County, Idaho, this 28th day of January, A. D. 1966.

H. A. LANCASTER
Recorder

Helen Partenheimer
Deputy

Marriage Certificate

I, Rev. E. L. Winfrey, a Minister of the Gospel residing at Jerome, Idaho, in the county of Jerome in the State of Idaho do certify that, in accordance with the authority on me conferred by the above license, I did on this 30th day of January, in the year A. D. 19 66 at Jerome, Idaho in the County of Jerome 270, in the State of Idaho, solemnize the rites of matrimony between Dennis James Baughman of Jerome in the County of Jerome, of the State of Idaho and Karen Marie Lyons of Jerome, in the County of Jerome of the State of Idaho, in the presence of our Lord and other witnesses.

WITNESS My Hand at the County aforesaid, this 30th day of January, A. D. 19 66

In the presence of:

Harold Lyons

and Charlene Cobb

Rev. E. L. Winfrey

Date received by County Recorder FEB 1 - 1966; Signature [illegible]

Recorded County Recorder; Book ..., Page ...; Date Received by State Registrar MAR 8 - 1966

DH 61-027

(Use typewriter and/or black ink)

Officiant should send this copy back to the County Recorder immediately.

560233

Dennis James Baughman

to

Karen Marie Lyons

1.30

STATE OF IDAHO }
County of Twin Falls } ss.

I hereby certify that this instrument was filed for record at the request of Rev E L Winfrey at 8:30 o'clock, A.M. this FEB 1 - 1966 in my office and duly recorded in book 29 of Marriages page 431

H. A. LANCASTER
Ex-Officio Recorder

Lucille Wilcock
Deputy

Fee $ .....

Return to

.....

.....

(Use typewriter and/or black ink)

Department of Health
Bureau of Vital Statistics
Boise, Idaho

STATE OF IDAHO

County File No. 7692

County of TWIN FALLS

Marriage License

RECEIVED
BUREAU OF
VITAL STATISTICS
JAN 3 3 54 AM '66

KNOW ALL MEN BY THIS CERTIFICATE: That any regularly ordained minister of the Gospel, authorized by the rites and usages of the church or denomination of Christians, Hebrews, or religious body of which he may be a member, or any judge or Justice of the Peace, or competent officer to whom this may come, he not knowing of any lawful impediments thereto, is hereby authorized and empowered to solemnize the rites of Matrimony between:

GROOM		AND	BRIDE	
1. Full Name	DENNIS JAMES BAUGHMAN		9. Full Name	KAREN MARIE LYONS
2. Address:	Jerome (City) Jerome (County) Idaho (State)		10. Address	Jerome (City) Jerome (County) Idaho (State)
3. Age 18	4. Color or Race W 5. Single X 6. Widowed 7. Divorced		11. Age 17	12. Color or Race W 13. Single X 14. Widowed 15. Divorced
8. Birthplace: City	Wendell State Idaho		16. Maiden Name if previously married	
11-22-47			17. Birthplace: City	Twin Falls State Idaho
			12-19-48	

And to certify the same to said parties, or either of them under his hand and seal, in his ministerial or official capacity, and thereupon he is required to deliver this copy to the parties so married.

IN TESTIMONY WHEREOF, I have hereunto set my hand and affixed my official seal, at Twin Falls, Twin Falls County, Idaho, this 28th day of January, A. D. 1966.

H. A. LANCASTER
Recorder

Deputy

Marriage Certificate

I, Rev. E. L. Winfrey, a Minister of the Gospel residing at Jerome, Idaho in the county of Jerome in the State of Idaho do certify that, in accordance with the authority on me conferred by the above license, I did on this 30th day of January, in the year A. D. 19 66 at Jerome in the County of Jerome, in the State of Idaho, solemnize the rites of matrimony between Dennis James Baughman of Jerome in the County of Jerome, of the State of Idaho and Karen Marie Lyons of Jerome, in the County of Jerome of the State of Idaho, in the presence of our Lord and others witnesses

WITNESS My Hand at the County aforesaid, this 30th day of January, A. D. 19 66

In the presence of:

Harold Lyons

and Charlene Cobb

Rev. E. L. Winfrey

(This copy for the Bride and Groom)

DH-61-027

Department of Health
Bureau of Vital Statistics
Boise, Idaho

STATE OF IDAHO

State File No. 1661
County File No. 7655

(Use typewriter and/or black ink)

County of Twin Falls 42

Marriage License

KNOW ALL MEN BY THIS CERTIFICATE: That any regularly ordained minister of the Gospel, authorized by the rites and usages of the church or denomination of Christians, Hebrews, or religious body of which he may be a member, or any judge or Justice of the Peace, or competent officer to whom this may come, he not knowing of any lawful impediments thereto, is hereby authorized and empowered to solemnize the rites of Matrimony between:

GROOM 2-555		AND	BRIDE 2-555	
1. Full Name	THOMAS MICHAEL PLUMSTEAD		9. Full Name	KATHLEEN LEE WIMBERLY
2. Address:	Fair Fax (City) Fair Fax (County) Virginia (State) 47		10. Address	New Orleans (City) Orleans (County) La. (State) 19
3. Age 20	4. Color or Race W	5. Single X 6. Widowed 7. Divorced	11. Age 20	12. Color or Race W 13. Single X 14. Widowed 15. Divorced
8. Birthplace: City	Atlanta State Ga.	Birth Date: 7-11-45	16. Maiden Name if previously married	
			17. Birthplace: City	New Orleans State La. Birth Date: 8-14-45

And to certify the same to said parties, or either of them under his hand and seal, in his ministerial or official capacity, and thereupon he is required to deliver this copy to the parties so married.

IN TESTIMONY WHEREOF, I have hereunto set my hand and affixed my official seal, at Twin Falls, Twin Falls County, Idaho, this 31st day of January, A. D. 1966.

H. A. LANCASTER
Recorder

Deputy

Marriage Certificate

I, CLAUDE BROWN JR., BISHOP OF TWIN FALLS L.D.S. 4TH WARD residing at TWIN FALLS, in the county of TWIN FALLS in the State of Idaho do certify that, in accordance with the authority on me conferred by the above license, I did on this 31ST day of JANUARY, in the year A. D. 1966 at TWIN FALLS in the County of TWIN FALLS 42, in the State of Idaho, solemnize the rites of matrimony between THOMAS MICHAEL PLUMSTEAD of FAIR FAX in the County of FAIR FAX, of the State of VIRGINIA and KATHLEEN LEE WIMBERLY of NEW ORLEANS, in the County of ORLEANS of the State of LA., in the presence of TECLA MILLMAN and CHARLES T. LEMON

WITNESS My Hand at the County aforesaid, this 31ST day of JANUARY, A. D. 19 66

In the presence of:

Tecla Millman

and Charles T. Lemon

Claude Brown Jr.

Officiant should send this copy back to the County Recorder immediately.

Date received by County Recorder ; Signature

Recorded County Recorder; Book , Page ; Date Received by State Registrar MAR 8 - 1966

DH 61-027

560235

Thomas Michael Plumstead
to
Kathleen Lee Wimberly

1-31

STATE OF IDAHO }
County of Twin Falls } ss.

I hereby certify that this instrument
filed for record at the request of [illegible]
Claude Brown Jr.
8:30 [illegible] FEB 1 - 1996
in my office and [illegible] recorded in Book
29 of Marriages [illegible] 633
[illegible]
Recorder

Lucille Wilcock
Deputy

Fee $ —
[illegible]

(Use typewriter and/or black ink)

Officiant should send this copy back to the County Recorder immediately.

Department of Health
Bureau of Vital Statistics
Boise, Idaho

STATE OF IDAHO

State File No. 1662
County File No. 1697

County of TWIN FALLS 42

Marriage License

KNOW ALL MEN BY THIS CERTIFICATE: That any regularly ordained minister of the Gospel, authorized by the rites and usages of the church or denomination of Christians, Hebrews, or religious body of which he may be a member, or any judge or Justice of the Peace, or competent officer to whom this may come, he not knowing of any lawful impediments thereto, is hereby authorized and empowered to solemnize the rites of Matrimony between:

GROOM		AND	BRIDE 2-555	
1. Full Name	TERRYL Q. HARBISON		9. Full Name	JUDY L. HECKEL
2. Address:	Summit (City) Union (County) New Jersey (State) 29		10. Address	Summit (City) Union (County) New Jersey (State) 29
3. Age 18	4. Color or Race W	5. Single X 6. Widowed 7. Divorced	11. Age 18	12. Color or Race W 13. Single X 14. Widowed 15. Divorced
8. Birthplace: City	St Louis State Missouri	7-1-47	16. Maiden Name if previously married	-
			17. Birthplace: City Summit State New Jersey	6-26-47

And to certify the same to said parties, or either of them under his hand and seal, in his ministerial or official capacity, and thereupon he is required to deliver this copy to the parties so married.

IN TESTIMONY WHEREOF, I have hereunto set my hand and affixed my official seal, at Twin Falls, Twin Falls County, Idaho, this 1st day of February, A. D. 19 66.

H. A. LANCASTER
Recorder

Helen Porterfield
Deputy

Marriage Certificate

I, Al Robinson, a Justice of the Peace residing at Twin Falls, in the county of Twin Falls in the State of Idaho do certify that, in accordance with the authority on me conferred by the above license, I did on this 1st day of February, in the year A. D. 19 66 at Twin Falls, in the County of Twin Falls 421, in the State of Idaho, solemnize the rites of matrimony between Terryl Q. Harbison of Summit in the County of Union and Judy L. Heckel of Summit, of the State of New Jersey, in the County of Union of the State of New Jersey, in the presence of Jewell L. Odell and Dortha Stokesberry

WITNESS My Hand at the County aforesaid, this first day of February, A. D. 19 66

In the presence of:

Jewell L. Odell

and Dortha Stokesberry

Al Robinson

Date received FEB 2 1966 by County Recorder; Signature

Recorded Book, Page; County Recorder

Date Received MAR 8 - 1966 by State Registrar

DH 61-027

560269

Terryl L Harbison
to
Judy L Heckel

2-1

STATE OF IDAHO }
County of Twin Falls } ss.

I hereby certify that this instrument filed for record at the request of Al Robinson 8:30 o'clock, Am this FEB 2 1966 in my office and duly recorded in book 29 of Marriages page 635

[illegible]
Recorder

Lucille Wilcock
Deputy

Fee $ —

Return to:

Department of Health
Bureau of Vital Statistics
Boise, Idaho

STATE OF IDAHO

State File No. 1663
County File No. 7685

County of Twin Falls 42

Marriage License

KNOW ALL MEN BY THIS CERTIFICATE: That any regularly ordained minister of the Gospel, authorized by the rites and usages of the church or denomination of Christians, Hebrews, or religious body of which he may be a member, or any judge or Justice of the Peace, or competent officer to whom this may come, he not knowing of any lawful impediments thereto, is hereby authorized and empowered to solemnize the rites of Matrimony between:

GROOM		AND	BRIDE	
1. Full Name	Duane Durbin 2-555		9. Full Name	Jean A Honstead 1-420
2. Address: City / County / State	Jackpot Elko Nevada 39		10. Address City / County / State	Kimberly Twin Falls Idaho 13
3. Age 20 4. Color or Race W 5. Single 6. Widowed 7. Divorced			11. Age 20 12. Color or Race W 13. Single X 14. Widowed 15. Divorced	
8. Birthplace: City Clay Center State Kansas / Birth Date: 9-6-45			16. Maiden Name if previously married	
			17. Birthplace: City Vincennes State Indiana / Birth Date: 3-6-45	

And to certify the same to said parties, or either of them under his hand and seal, in his ministerial or official capacity, and thereupon he is required to deliver this copy to the parties so married.

IN TESTIMONY WHEREOF, I have hereunto set my hand and affixed my official seal, at Twin Falls, Twin Falls County, Idaho, this 1 day of February, A. D. 1966.

H A LANCASTER
Recorder

Lucille Wilcock
Deputy

Marriage Certificate

I, Al Robinson, a Justice of the Peace residing at Twin Falls, in the county of Twin Falls in the State of Idaho do certify that, in accordance with the authority on me conferred by the above license, I did on this 1st day of February, in the year A. D. 1966 at Twin Falls in the County of Twin Falls 42, in the State of Idaho, solemnize the rites of matrimony between Duane Durbin of Jackpot in the County of Elko of the State of Nevada and Jean A. Honstead of Kimberly in the County of Twin Falls of the State of Idaho, in the presence of Harold L. Honstead and Roscoe Durbin

WITNESS My Hand at the County aforesaid, this first day of February, A. D. 1966

In the presence of:

Harold L Honstead

and Roscoe Durbin

Al Robinson

Date received by County Recorder FEB 2 1966; Signature H. A. LANCASTER County Recorder; Recorded Book ..., Page ...; Date Received by State Registrar MAR 8 - 1966

DH 61-027

(Use typewriter and/or black ink)

Officiant should send this copy back to the County Recorder immediately.

560268

Duane Durbin
to
Jean A Honstead

2-1

STATE OF IDAHO }
County of Twin Falls } ss.

I hereby certify that this instrument filed for record at the request of .....
H. A. LANCASTER
8:30 o'clock, Am this FEB 2 1966
in my office and duly recorded in book
29 of Marriages page 634

[illegible]
Ex-Officio Recorder

Lucille Wilcox
Deputy

Fee $ —

Return to

.....

.....

Department of Health
Bureau of Vital Statistics
Boise, Idaho

STATE OF IDAHO

State File No. 1664
County File No. 7671

County of Twin Falls 42

Marriage License

KNOW ALL MEN BY THIS CERTIFICATE: That any regularly ordained minister of the Gospel, authorized by the rites and usages of the church or denomination of Christians, Hebrews, or religious body of which he may be a member, or any judge or Justice of the Peace, or competent officer to whom this may come, he not knowing of any lawful impediments thereto, is hereby authorized and empowered to solemnize the rites of Matrimony between:

GROOM AND BRIDE

1. Full Name MARION E. HATCH 1-421 13
2. Address: Twin Falls (City) Twin Falls (County) Idaho (State)
3. Age 22 4. Color or Race W 5. Single X 6. Widowed 7. Divorced
8. Birthplace: City Rocksprings State Wyo.
Birth Date: 2-14-43

9. Full Name HOPE WALKER 1-421
10. Address Twin Falls (City) Twin Falls (County) Idaho (State) 13
11. Age 20 12. Color or Race W 13. Single X 14. Widowed 15. Divorced
16. Maiden Name if previously married
17. Birthplace: City Rexburg State Idaho
Birth Date: 12-19-45

And to certify the same to said parties, or either of them under his hand and seal, in his ministerial or official capacity, and thereupon he is required to deliver this copy to the parties so married.

IN TESTIMONY WHEREOF, I have hereunto set my hand and affixed my official seal, at Twin Falls, Twin Falls County, Idaho, this 18th day of January, A. D. 1966.

H. A. LANCASTER
Recorder

Cheryl Gastner
Deputy

Marriage Certificate

I, _____, a Bishop in the LDS Church residing at IDAHO FALLS, in the county of BONNEVILLE in the State of Idaho do certify that, in accordance with the authority on me conferred by the above license, I did on this 1 day of FEB, in the year A. D. 1966 at IDAHO FALLS in the County of BONN. 101, in the State of Idaho, solemnize the rites of matrimony between MARION E HATCH of TWIN FALLS in the County of TWIN FALLS of the State of IDAHO and HOPE WALKER of TWIN FALLS in the County of TWIN FALLS of the State of IDAHO, in the presence of MERLIN HATCH and LANA MORAN

WITNESS My Hand at the County aforesaid, this 1st day of FEB, A. D. 1966

In the presence of:
Lana Morgan
and Merlin E Hatch

Bernard Price

Date received by County Recorder FEB 8 1966; Signature H. A. LANCASTER County Recorder; Recorded Book ____, Page ____; Date Received by State Registrar MAR 8 - 1966

DH 61-027

(Use typewriter and/or black ink)

Officiant should send this copy back to the County Recorder immediately.

560497

Marion E Hatch

to

Hope Walker

2-1

STATE OF [illegible]
County of Twin Falls

I hereby [illegible]

filed for [illegible]

Bernard Price
9:02 am FEB 8 1966

in my [illegible]

29 Marriages 644

H. A. [illegible]

Lucille Wilcock
Deputy

Fee $ [illegible]

Return to

(Use typewriter and/or black ink)

Officiant should send this copy back to the County Recorder immediately.

Department of Health
Bureau of Vital Statistics
Boise, Idaho

STATE OF IDAHO

State File No. 1665
County File No. 7690

County of Twin Falls 42

Marriage License

KNOW ALL MEN BY THIS CERTIFICATE: That any regularly ordained minister of the Gospel, authorized by the rites and usages of the church or denomination of Christians, Hebrews, or religious body of which he may be a member, or any judge or Justice of the Peace, or competent officer to whom this may come, he not knowing of any lawful impediments thereto, is hereby authorized and empowered to solemnize the rites of Matrimony between:

GROOM		AND	BRIDE	
1. Full Name	Wayne B Green 2-555		9. Full Name	Delice C Rodgers 2-555
2. Address: City	Sacramento		10. Address City	Sacramento
County	Sacramento		County	Sacramento
State	Calif 05		State	Calif 05
3. Age	19		11. Age	18
4. Color or Race	W		12. Color or Race	W
5. Single	X		13. Single	X
6. Widowed			14. Widowed	
7. Divorced			15. Divorced	
8. Birthplace: City	Sacramento		16. Maiden Name if previously married	
State	Calif		17. Birthplace: City	Sacramento
	Birth Date: 3-29-46		State	Calif
				Birth Date: 1-10-48

And to certify the same to said parties, or either of them under his hand and seal, in his ministerial or official capacity, and thereupon he is required to deliver this copy to the parties so married.

IN TESTIMONY WHEREOF, I have hereunto set my hand and affixed my official seal, at Twin Falls, Twin Falls County, Idaho, this 2 day of February, A. D. 1966.

H A LANCASTER
Recorder

Deputy

Marriage Certificate

I, Al Robinson, a Justice of the Peace residing at Twin Falls, in the county of Twin Falls in the State of Idaho do certify that, in accordance with the authority on me conferred by the above license, I did on this 2nd day of February in the year A. D. 1966 at Twin Falls in the County of Twin Falls 42, in the State of Idaho, solemnize the rites of matrimony between Wayne B. Green of Sacramento in the County of Sacramento of the State of California and Delice C. Rodgers of Sacramento in the County of Sacramento of the State of California, in the presence of Jewell L Odell and Dortha Stokesberry

WITNESS My Hand at the County aforesaid, this 2nd day of February, A. D. 1966

In the presence of:

Jewell L Odell

and Dortha Stokesberry

Al Robinson

Date received by County Recorder FEB 3 1966; Signature H. A. LANCASTER County Recorder; Recorded Book ..., Page ...; Date Received by State Registrar MAR 8 - 1966

DH 61-027

560329

Wayne B Green
to
Delice C Rodgers
2-2

STATE OF IDAHO)
County of Twin Falls)

I hereby certify that this instrument
filed for record at the request of
Al Robinson
8:30 o'clock am FEB 3 1966
in my office and [illegible] book
29 of Marriages 637
H. A. LANCASTER
[illegible] Recorder
Lucille Wilcock
Deputy

Fee $ —

Return to

Department of Health
Bureau of Vital Statistics
Boise, Idaho

STATE OF IDAHO

State File No. 1666
County File No. 7683

County of Twin Falls 42

Marriage License

KNOW ALL MEN BY THIS CERTIFICATE: That any regularly ordained minister of the Gospel, authorized by the rites and usages of the church or denomination of Christians, Hebrews, or religious body of which he may be a member, or any judge or Justice of the Peace, or competent officer to whom this may come, he not knowing of any lawful impediments thereto, is hereby authorized and empowered to solemnize the rites of Matrimony between:

GROOM 1-270		AND	BRIDE 1-421	
1. Full Name	DONALD WAYNE MILLER		9. Full Name	DIANNA SUE SAYLOR
2. Address:	Hazelton (City) Jerome (County) Idaho (State) 13		10. Address	Twin Falls (City) Twin Falls (County) Idaho (State) 13
3. Age	22		11. Age	20
4. Color or Race	W		12. Color or Race	W
5. Single	X		13. Single	X
6. Widowed			14. Widowed	
7. Divorced			15. Divorced	
8. Birthplace: City	San Diego State Calif.		16. Maiden Name if previously married	
	Birth Date: 11-23-43		17. Birthplace: City	Fairmont State Nebr.
				Birth Date: 6-15-45

And to certify the same to said parties, or either of them under his hand and seal, in his ministerial or official capacity, and thereupon he is required to deliver this copy to the parties so married.

IN TESTIMONY WHEREOF, I have hereunto set my hand and affixed my official seal, at Twin Falls, Twin Falls County, Idaho, this 1st day of February, A. D. 1966.

H. A. LANCASTER
Recorder
Cheryl Gartner
Deputy

Marriage Certificate

I, Robert C. Harvey, a Minister of the Gospel residing at Twin Falls, in the county of Twin Falls in the State of Idaho do certify that, in accordance with the authority on me conferred by the above license, I did on this 2nd day of February in the year A. D. 19 66 at Twin Falls in the County of Twin Falls 421 in the State of Idaho, solemnize the rites of matrimony between Donald Wayne Miller of Hazelton in the County of Jerome of the State of Idaho and Dianna Sue Saylor of Twin Falls, in the County of Twin Falls of the State of Idaho, in the presence of and

WITNESS My Hand at the County aforesaid, this 2nd day of February, A. D. 19 66

In the presence of:

Carl J. Smith

and Laraine Cole

Robert C. Harvey

Date received by County Recorder FEB 3 1966 Signature H. A. LANCASTER County Recorder; Recorded Book..... Page.....; Date Received by State Registrar MAR 8 - 1966

(Use typewriter and/or black ink)

Officiant should send this copy back to the County Recorder immediately.

DH 61-027

560328

Donald Wayne Miller
to
Dianna Sue Saylor
2-2

STATE OF IDAHO }
County of Twin Falls } ss.

I hereby certify that this instrument
filed for record at the request of
Robert C Harvey
8:30 o'clock, am FEB 3 1966
in my office and duly recorded in book
29 of Marriages page 636.

H. A. LANCASTER
Ex-Officio Recorder

Lucille Wilcox
Deputy

Fee $ .....

Return to

.....

.....

(Use typewriter and/or black ink)

Officiant should send this copy back to the County Recorder immediately.

Department of Health
Bureau of Vital Statistics
Boise, Idaho

STATE OF IDAHO

State File No. 1667
County File No. 7692

County of Twin Falls 42

Marriage License

KNOW ALL MEN BY THIS CERTIFICATE: That any regularly ordained minister of the Gospel, authorized by the rites and usages of the church or denomination of Christians, Hebrews, or religious body of which he may be a member, or any judge or Justice of the Peace, or competent officer to whom this may come, he not knowing of any lawful impediments thereto, is hereby authorized and empowered to solemnize the rites of Matrimony between:

GROOM		BRIDE	
1. Full Name	RICHARD J. TOBOL 2-555	9. Full Name	VELDA RAE BEVERLY 1-420
2. Address: City / County / State	Tahoe Valley ElDorado Calif. 05	10. Address City / County / State	Kimberly Twin Falls Idaho 13
3. Age	27	11. Age	19
4. Color or Race	W	12. Color or Race	W
5. Single	X	13. Single	
6. Widowed		14. Widowed	
7. Divorced		15. Divorced	
8. Birthplace: City / State	Broderick / Calif.	16. Maiden Name if previously married	
	Birth Date: 12-24-38	17. Birthplace: City / State	Twin Falls / Idaho
			Birth Date: 8 6-46

And to certify the same to said parties, or either of them under his hand and seal, in his ministerial or official capacity, and thereupon he is required to deliver this copy to the parties so married.

IN TESTIMONY WHEREOF, I have hereunto set my hand and affixed my official seal, at Twin Falls, Twin Falls County, Idaho, this 3rd day of February, A. D. 19 66.

H. A. LANCASTER
Recorder
Deputy

Marriage Certificate 2

I, AL ROBINSON, a JUSTICE OF THE PEACE residing at TWIN FALLS, in the county of TWIN FALLS in the State of Idaho do certify that, in accordance with the authority on me conferred by the above license, I did on this 3rd day of February, in the year A. D. 1966 at Twin Falls in the County of Twin Falls 42, in the State of Idaho, solemnize the rites of matrimony between Richard J. Tobol of El Dorado in the County of Tahoe Valley of the State of California and Velda Rae Beverly of Kimberly, in the County of Twin Falls of the State of Idaho, in the presence of Hazel Butler and Kathleen Fahrendholz

WITNESS My Hand at the County aforesaid, this 3rd day of February, A. D. 1966

In the presence of:
Kathleen Fahrendholz
and Hazel Butler

Al Robinson

Date received by County Recorder FEB 1966; Signature H. A. LANCASTER County Recorder; Recorded Book ..., Page ...; Date Received by State Registrar MAR 8 - 1966

DH 61-027

560352

Richard J Tobol
to
Velda Rae Beverly
2-3

STATE OF IDAHO }
County of Twin Falls } ss.

I hereby certify that this instrument filed for record at the request of
Al Robinson
8:30 o'clock A this FEB 4 1966
in my office and duly recorded in book 29 of Marriages page 638

H. A. LANCASTER
Ex-officio Recorder

Lucille Wilcock
Deputy

Fee $ —

Return to

Department of Health
Bureau of Vital Statistics
Boise, Idaho

STATE OF IDAHO

State File No. 1668
County File No. 7698

County of Twin Falls 42

Marriage License

KNOW ALL MEN BY THIS CERTIFICATE: That any regularly ordained minister of the Gospel, authorized by the rites and usages of the church or denomination of Christians, Hebrews, or religious body of which he may be a member, or any judge or Justice of the Peace, or competent officer to whom this may come, he not knowing of any lawful impediments thereto, is hereby authorized and empowered to solemnize the rites of Matrimony between:

GROOM 2-555		BRIDE 2-555	
1. Full Name	LARRY WILLIAM ROBERTSON	9. Full Name	LINDA ANN HILL
2. Address: City / County / State	La Habra / Orange / Calif. 05	10. Address: City / County / State	La Habra / Orange / Calif. 05
3. Age	19	11. Age	18
4. Color or Race	W	12. Color or Race	W
5. Single	X	13. Single	X
6. Widowed		14. Widowed	
7. Divorced		15. Divorced	
8. Birthplace: City / State	Wepp City / Mo.	16. Maiden Name if previously married	
	Birth Date: 10-3-46	17. Birthplace: City / State	Detroit / Mich.
			Birth Date: 2-18-47

And to certify the same to said parties, or either of them under his hand and seal, in his ministerial or official capacity, and thereupon he is required to deliver this copy to the parties so married.

IN TESTIMONY WHEREOF, I have hereunto set my hand and affixed my official seal, at Twin Falls, Twin Falls County, Idaho, this 4th day of February, A. D. 1966.

H. A. LANCASTER
Recorder
Cheryl Gaston
Deputy

Marriage Certificate

I, Al Robinson, a Justice of the Peace residing at Twin Falls, in the county of Twin Falls in the State of Idaho do certify that, in accordance with the authority on me conferred by the above license, I did on this 4th day of February, in the year A. D. 1966 at Twin Falls in the County of Twin Falls 42, in the State of Idaho, solemnize the rites of matrimony between Larry William Robertson of La Habra in the County of Orange of the State of California and Linda Ann Hill of La Habra, in the County of Orange of the State of California, in the presence of Charles E. Williamson and Wendy D. McRae

WITNESS My Hand at the County aforesaid, this 4th day of February, A. D. 1966

In the presence of:
Charles E Williamson
and Wendy D McRae

Al Robinson

Date received by County Recorder FEB 7 1966 H. A. LANCASTER Signature County Recorder; Recorded Book ..., Page ...; Date Received by State Registrar MAR 8 - 1966

DH 61-027

(Use typewriter and/or black ink)

Officiant should send this copy back to the County Recorder immediately.

560452

Larry William Robertson

to

Linda Ann Hill

2-4

STATE OF IDAHO }
County of Twin Falls } ss.

I hereby certify that this instrument was filed for record at the request of Al Robinson FEB 7 1966 8:30 o'clock, ... this ... in my office and duly recorded in book 29 of Marriages page 640

H. A. LANCASTER
Ex-Officio Recorder

Lucille Gilcrest
Deputy

Fee $ —

Return to

(Use typewriter and/or black ink)

Officiant should send this copy back to the County Recorder immediately.

Department of Health
Bureau of Vital Statistics
Boise, Idaho

STATE OF IDAHO

State File No. 1669
County File No. 7601

County of TWIN FALLS 42

Marriage License

KNOW ALL MEN BY THIS CERTIFICATE: That any regularly ordained minister of the Gospel, authorized by the rites and usages of the church or denomination of Christians, Hebrews, or religious body of which he may be a member, or any judge or Justice of the Peace, or competent officer to whom this may come, he not knowing of any lawful impediments thereto, is hereby authorized and empowered to solemnize the rites of Matrimony between:

GROOM		AND	BRIDE	
1. Full Name	GARY B. GOLAY 1-421		9. Full Name	SHARA ONEIDA 1-240
2. Address	Twin Falls (City) Twin Falls (County) Idaho (State) 13		10. Address	Gooding (City) Gooding (County) Idaho (State) 13
3. Age	33		11. Age	21
4. Color or Race	W		12. Color or Race	W
5. Single			13. Single	
6. Widowed			14. Widowed	
7. Divorced	X		15. Divorced	X
8. Birthplace: City	Soda Springs State Idaho 9-18-33		16. Maiden Name if previously married	Shara Lawson
			17. Birthplace: City	Gooding State Idaho 5-30-44

And to certify the same to said parties, or either of them under his hand and seal, in his ministerial or official capacity, and thereupon he is required to deliver this copy to the parties so married.

IN TESTIMONY WHEREOF, I have hereunto set my hand and affixed my official seal, at Twin Falls -- -- , Twin Falls County, Idaho, this 4th day of February, A. D. 19 66.

H. A. LANCASTER
Recorder

Arlene Pasterfield
Deputy

Marriage Certificate

I, Harold N. Rye, a Minister residing at Twin Falls, in the county of Twin Falls in the State of Idaho do certify that, in accordance with the authority on me conferred by the above license, I did on this 4th day of February in the year A. D. 19 66 at Twin Falls in the County of 42 Twin Falls in the State of Idaho, solemnize the rites of matrimony between Gary B. Golay of Twin Falls in the County of Twin Falls of the State of Idaho and Shara Oneida of Gooding in the County of Gooding of the State of Idaho, in the presence of Mary Elizabeth Rye and George Golay

WITNESS My Hand at the County aforesaid, this Fourth day of February, A. D. 19 66

In the presence of:

George R. Golay

and Mary Elizabeth Rye

Harold N. Rye

Date received by County Recorder ; Signature ; Recorded County Recorder; Book , Page ; Date Received by State Registrar MAR 8 - 1966

DH 61-027

560587

Gary B Goley
to
Shara Oneida

2-4

STATE OF IDAHO }
County of Twin Falls } ss.

I hereby certify that this instrument
filed for record at the request of .....
Harold N. Nye .....
8:30 o'clock A.M. this FEB 10 1956
in my office and duly recorded in book
29 of Marriages page 649
H. A. LANCASTER .....
Ex-Officio Recorder

Lucille Wilcox
Deputy

Fee $ .....
Return to
.....
.....

Department of Health
Bureau of Vital Statistics
Boise, Idaho

STATE OF IDAHO

State File No. 1670
County File No.

(Use typewriter and/or black ink)

County of Twin Falls 42

Marriage License

KNOW ALL MEN BY THIS CERTIFICATE: That any regularly ordained minister of the Gospel, authorized by the rites and usages of the church or denomination of Christians, Hebrews, or religious body of which he may be a member, or any judge or Justice of the Peace, or competent officer to whom this may come, he not knowing of any lawful impediments thereto, is hereby authorized and empowered to solemnize the rites of Matrimony between:

GROOM		AND	BRIDE	
1. Full Name	Richard M. Boyd 1-421		9. Full Name	Lucretia A. Caldwell 1-420
2. Address:	Twin Falls (City) Twin Falls (County) Idaho (State) 13		10. Address	Kimberly (City) Twin Falls (County) Idaho (State) 13
3. Age	25		11. Age	22
4. Color or Race	W		12. Color or Race	W
5. Single			13. Single	X
6. Widowed			14. Widowed	
7. Divorced			15. Divorced	
8. Birthplace: City	Jerome State Idaho		16. Maiden Name if previously married	
	Birth Date: 5-22-40		17. Birthplace: City	Twin Falls State Idaho
				Birth Date: 2-23-43

And to certify the same to said parties, or either of them under his hand and seal, in his ministerial or official capacity, and thereupon he is required to deliver this copy to the parties so married.

IN TESTIMONY WHEREOF, I have hereunto set my hand and affixed my official seal, at Twin Falls, Twin Falls County, Idaho, this 1st day of February, A. D. 1966.

H. A. LANCASTER
Recorder

Ella Robinson
Deputy

Marriage Certificate

I, Martin Torrence, a Christian Minister residing at Kimberly, in the county of Twin Falls in the State of Idaho do certify that, in accordance with the authority on me conferred by the above license, I did on this 4th day of February, in the year A. D. 1966 at Twin Falls, in the County of Twin Falls, in the State of Idaho, solemnize the rites of matrimony between Richard M. Boyd of Twin Falls in the County of Twin Falls, of the State of Idaho and Lucretia A. Caldwell of Kimberly, in the County of Twin Falls of the State of Idaho, in the presence of Larry Boyd and Darla Depew

WITNESS My Hand at the County aforesaid, this 4th day of February, A. D. 1966

In the presence of:

Larry K Boyd

and Darla DePew

Martin Torrence

Officiant should send this copy back to the County Recorder immediately.

Date received by County Recorder FEB 8 1966; Signature ... County Recorder; Recorded Book ..., Page ...; Date Received by State Registrar MAR 8 - 1966

DH 61-027

560496

Richard M Boyd
to
Lucretia A Caldwell

2-4

STATE OF [illegible]
County of [illegible]

I hereby certify that the instrument
filed for record [illegible]
Martin Torrence
9:02 [illegible] FEB 8 1966
in my [illegible] book
29 Marriages 643
H. A. LANCASTER
[illegible]
Lucille Wilcock
Deputy

Fee $ —
Return to

(Use typewriter and/or black ink)

Officiant should send this copy back to the County Recorder immediately.

Department of Health
Bureau of Vital Statistics
Boise, Idaho

STATE OF IDAHO

State File No. 1671
County File No. 7606

County of Twin Falls 42

Marriage License

KNOW ALL MEN BY THIS CERTIFICATE: That any regularly ordained minister of the Gospel, authorized by the rites and usages of the church or denomination of Christians, Hebrews, or religious body of which he may be a member, or any judge or Justice of the Peace, or competent officer to whom this may come, he not knowing of any lawful impediments thereto, is hereby authorized and empowered to solemnize the rites of Matrimony between:

GROOM		BRIDE	
1. Full Name	DOUGLAS DUANE JONES 2-555	9. Full Name	SANDRA LEE MONTGOMERY 2-555 48
2. Address: City / County / State	Portland Multnomah Oregon 38	10. Address City / County / State	Vancouver Clark Washington
3. Age 19	4. Color or Race W	5. Single X	6. Widowed	7. Divorced
11. Age 23	12. Color or Race W	13. Single	14. Widowed	15. Divorced X
8. Birthplace: City Chippewa Falls State Wis. / Birth Date: 1-7-47		16. Maiden Name if previously married Regen	
		17. Birthplace: City Vancouver State Wash. / Birth Date: 7-22-42	

And to certify the same to said parties, or either of them under his hand and seal, in his ministerial or official capacity, and thereupon he is required to deliver this copy to the parties so married.

IN TESTIMONY WHEREOF, I have hereunto set my hand and affixed my official seal, at Twin Falls, Twin Falls County, Idaho, this 4th day of February, A. D. 1966.

H. A. LANCASTER
Recorder

Deputy

Marriage Certificate

I, Zoe Ann Shaub, a Probate Judge residing at Twin Falls, in the county of Twin Falls in the State of Idaho do certify that, in accordance with the authority on me conferred by the above license, I did on this 4th day of February in the year A. D. 1966 at Twin Falls in the County of Twin Falls 42, in the State of Idaho, solemnize the rites of matrimony between Douglas Duane Jones of Portland in the County of Multnomah of the State of Oregon and Sandra Lee Montgomery of Vancouver, in the County of Clark of the State of Washington, in the presence of Kay Butler and Wayne Hankins

WITNESS My Hand at the County aforesaid, this 4th day of February, A. D. 1966

In the presence of:

Wayne Hankins

and Kay Butler

Zoe Ann Shaub.

Date received by County Recorder FEB 7 1966; Signature H. A. LANCASTER County Recorder; Recorded Book ..., Page ...; Date Received by State Registrar MAR 8 - 1966

DH 61-027

560451

Douglas Duane Jones

to

Sandra Lee Montgomery

2-4

STATE OF IDAHO }
County of Twin Falls } ss.

I hereby certify that this instrument filed for record at the request of

Joe Ann Shassetz

8:30 o'clock A.M. this FEB 7 1966

in my office and duly recorded in book 29 of Marriages page 629

H. A. LANCASTER
Ex-Officio Recorder

Lucille Underwood
Deputy

Fee $ —

Return to

.....

.....

(Use typewriter and/or black ink)

Officiant should send this copy back to the County Recorder immediately.

Department of Health
Bureau of Vital Statistics
Boise, Idaho

STATE OF IDAHO

State File No. 1672
County File No. 7655

County of TWIN FALLS 42

Marriage License

KNOW ALL MEN BY THIS CERTIFICATE: That any regularly ordained minister of the Gospel, authorized by the rites and usages of the church or denomination of Christians, Hebrews, or religious body of which he may be a member, or any judge or Justice of the Peace, or competent officer to whom this may come, he not knowing of any lawful impediments thereto, is hereby authorized and empowered to solemnize the rites of Matrimony between:

GROOM		BRIDE	
1. Full Name	KRISTIAN LAW WALES 2-585 48	9. Full Name	JERILYN ANN PAPE 1-42
2. Address: City / County / State	Spokane / Spokane / Washington	10. Address City / County / State	Twin Falls / Twin Falls / Idaho 3
3. Age 23 4. Color or Race W 5. Single X 6. Widowed 7. Divorced		11. Age 21 12. Color or Race W 13. Single X 14. Widowed 15. Divorced	
8. Birthplace: City Spokane State Washington	8-17-42	16. Maiden Name if previously married -	
		17. Birthplace: City Oakland State California	7-7-44

And to certify the same to said parties, or either of them under his hand and seal, in his ministerial or official capacity, and thereupon he is required to deliver this copy to the parties so married.

IN TESTIMONY WHEREOF, I have hereunto set my hand and affixed my official seal, at Twin Falls -- -- Twin Falls County, Idaho, this 4th day of February A.D. 1966.

H. A. LANCASTER
Recorder

Helen Partridge
Deputy

Marriage Certificate

I, Harold A. Iben, a Minister of the Gospel residing at Twin Falls, in the county of Twin Falls in the State of Idaho do certify that, in accordance with the authority on me conferred by the above license, I did on this fifth day of February, in the year A. D. 1966 at Twin Falls in the County of Twin Falls 42, in the State of Idaho, solemnize the rites of matrimony between Kristian Law Wales of Spokane in the County of Spokane, of the State of Washington and Jerilyn Ann Pape of Twin Falls, in the County of Twin Falls of the State of Idaho, in the presence of John P. Wales and Marla Parberry

WITNESS My Hand at the County aforesaid, this fifth day of February, A. D. 1966

In the presence of:

John P. Wales

and Marla Lee Parberry

Harold A. Iben

Date received by County Recorder FEB 9 1966; Signature H. A. LANCASTER County Recorder; Recorded Book ..., Page ...; Date Received by State Registrar MAR 8 - 1966

DH 61-027

560544

Kristian Law Wales
to
Jerilyn Ann Pape

2-5

STATE OF [illegible]
County of [illegible]

I hereby certify that this instrument filed for record at the request of Harold A. Iben 8:30 o'clock, a FEB 9 1966 in my office and duly recorded in book 29 of Marriages page 645

H. A. LANCASTER
[illegible] Recorder

Lucille Wilcock
Deputy

Fee $ —

Return to

(Use typewriter and/or black ink)

Officiant should send this copy back to the County Recorder immediately.

Department of Health
Bureau of Vital Statistics
Boise, Idaho

STATE OF IDAHO

State File No. 1673
County File No. 7691

County of Twin Falls 42

Marriage License

KNOW ALL MEN BY THIS CERTIFICATE: That any regularly ordained minister of the Gospel, authorized by the rites and usages of the church or denomination of Christians, Hebrews, or religious body of which he may be a member, or any judge or Justice of the Peace, or competent officer to whom this may come, he not knowing of any lawful impediments thereto, is hereby authorized and empowered to solemnize the rites of Matrimony between:

GROOM		AND	BRIDE	
1. Full Name	Melvin Van Buren 1-421		9. Full Name	Jacque Pierce 1-430
2. Address: City / County / State	Twin Falls / Twin Falls / Idaho 13		10. Address City / County / State	Kimberly / Twin Falls / Idaho 13
3. Age	18		11. Age	16
4. Color or Race	W		12. Color or Race	W
5. Single	X		13. Single	X
6. Widowed			14. Widowed	
7. Divorced			15. Divorced	
8. Birthplace: City / State	Twin Falls / Idaho 1		16. Maiden Name if previously married	
Birth Date:	2-24-47		17. Birthplace: City / State	Winner / So Dakota
			Birth Date:	4-28-49

And to certify the same to said parties, or either of them under his hand and seal, in his ministerial or official capacity, and thereupon he is required to deliver this copy to the parties so married.

IN TESTIMONY WHEREOF, I have hereunto set my hand and affixed my official seal, at Twin Falls, Twin Falls County, Idaho, this 3 day of February, A. D. 1966.

H A LANCASTER
Recorder

Lucille Wilcox
Deputy

Marriage Certificate

I, Riley McCall, an Ordained Minister residing at Kimberly, in the county of Twin Falls in the State of Idaho do certify that, in accordance with the authority on me conferred by the above license, I did on this 5 day of February, in the year A. D. 1966 at Twin Falls in the County of Twin Falls 42, in the State of Idaho, solemnize the rites of matrimony between Melvin Van Buren of Twin Falls in the County of Twin Falls, of the State of Idaho and Jacque Pierce of Kimberly, in the County of Twin Falls of the State of Idaho, in the presence of Carmelita Graham and Merrill Lewis

WITNESS My Hand at the County aforesaid, this Fifth day of February, A. D. 1966

In the presence of:

Carmelita Graham
and Merrill Lewis

Riley McCall

Date received by County Recorder FEB 8; Signature ... County Recorder; Recorded Book ..., Page ...; Date Received by State Registrar MAR 8 - 1966

DH 61-027

560495

Melvin Van Buren
to
Jacque Pierce

2-5

STATE OF IDAHO }
County of Twin Falls } ss.

I hereby certify that this instrument filed for record at the request of Riley McCall 9:02 a.m. FEB 8 1966 in my office and duly recorded in book 29 of Marriages page 642

H. A. LANCASTER
Ex-Officio Recorder

Lucille Wilcock
Deputy

Fee $ —

Return to

Department of Health
Bureau of Vital Statistics
Boise, Idaho

STATE OF IDAHO

State File No. 1674
County File No. 7697

County of Twin Falls 42

Marriage License

KNOW ALL MEN BY THIS CERTIFICATE: That any regularly ordained minister of the Gospel, authorized by the rites and usages of the church or denomination of Christians, Hebrews, or religious body of which he may be a member, or any judge or Justice of the Peace, or competent officer to whom this may come, he not knowing of any lawful impediments thereto, is hereby authorized and empowered to solemnize the rites of Matrimony between:

GROOM		AND	BRIDE	
1. Full Name	Louis Mayen 1-011		9. Full Name	Maria Garcia 1-011
2. Address:	Boise (City) Ada (County) Idaho (State) 13		10. Address	Boise (City) Ada (County) Idaho (State) 13
3. Age 22	4. Color or Race W	5. Single X 6. Widowed 7. Divorced	11. Age 29	12. Color or Race W 13. Single 14. Widowed 15. Divorced X
8. Birthplace: City	Sinton State Texas		16. Maiden Name if previously married	Martinez
	Birth Date: 9-25-43		17. Birthplace: City	Laredo State Texas
				Birth Date: 3-7-36

And to certify the same to said parties, or either of them under his hand and seal, in his ministerial or official capacity, and thereupon he is required to deliver this copy to the parties so married.

IN TESTIMONY WHEREOF, I have hereunto set my hand and affixed my official seal, at Twin Falls -- -- Twin Falls County, Idaho, this 7 day of February, A. D. 1966.

H A LANCASTER
Recorder

Lucille Silcock
Deputy

Marriage Certificate

I, Al Robinson, a Justice of the Peace residing at Twin Falls, in the county of Twin Falls in the State of Idaho do certify that, in accordance with the authority on me conferred by the above license, I did on this 7th day of February, in the year A. D. 1966 at Twin Falls in the County of Twin Falls 42, in the State of Idaho, solemnize the rites of matrimony between Louis Mayen of Boise in the County of Ada and Maria Garcia of Idaho, of the State of Boise, in the County of Ada of the State of Idaho, in the presence of Jewell Odell and Dortha Stokesberry

WITNESS My Hand at the County aforesaid, this 7th day of February, A. D. 1966

In the presence of:

Jewell Odell

and Dortha Stokesberry

Al Robinson

Date received by County Recorder FEB 8 1966; Signature H. A. LANCASTER County Recorder; Recorded Book ..., Page ...; Date Received by State Registrar MAR 8 - 1966

(Use typewriter and/or black ink)

Officiant should send this copy back to the County Recorder immediately.

DH 61-027

560494

Louis Moyen
to
Maria Garcia

2-7

STATE OF IDAHO }
County of Twin Falls } ss.

I hereby certify that this instrument filed for record at the request of .....
Al Robinson .....
..... o'clock, ... this FEB 8 1966
in my office and duly recorded in book
29 of Marriages page 641
H. A. LANCASTER
..... Recorder
Cheryl Gartner
Deputy

Fee $ —

Return to

.....

.....

(Use typewriter and/or black ink)

Officiant should send this copy back to the County Recorder immediately.

Department of Health
Bureau of Vital Statistics
Boise, Idaho

STATE OF IDAHO

State File No. 1675
County File No. 7668

County of Twin Falls 42

Marriage License

KNOW ALL MEN BY THIS CERTIFICATE: That any regularly ordained minister of the Gospel, authorized by the rites and usages of the church or denomination of Christians, Hebrews, or religious body of which he may be a member, or any judge or Justice of the Peace, or competent officer to whom this may come, he not knowing of any lawful impediments thereto, is hereby authorized and empowered to solemnize the rites of Matrimony between:

GROOM 1-420 — **AND** — **BRIDE** 1-420

1. Full Name: Clyde Wayne Shaffer
2. Address: Filer (City) Twin Falls (County) Idaho (State) 13
3. Age 36 4. Color or Race W 5. Single 6. Widowed 7. Divorced X
8. Birthplace: City Brush State Colo /
Birth Date: 1-17-30

9. Full Name: Ruby C Daily
10. Address: Filer (City) Twin Falls (County) -- (State) Idaho 13
11. Age 31 12. Color or Race W 13. Single 14. Widowed X 15. Divorced
16. Maiden Name if previously married: Cochran /
17. Birthplace: City Lilly State Kentucky
Birth Date: 8-9-34

And to certify the same to said parties, or either of them under his hand and seal, in his ministerial or official capacity, and thereupon he is required to deliver this copy to the parties so married.

IN TESTIMONY WHEREOF, I have hereunto set my hand and affixed my official seal, at Twin Falls, Twin Falls County, Idaho, this 18 day of January, A. D. 1966.

H A LANCASTER
Recorder

Lucille Wilcox
Deputy

Marriage Certificate

I, Ruth Parsons, a Justice of the Peace residing at Bliss Idaho, in the county of Gooding in the State of Idaho do certify that, in accordance with the authority on me conferred by the above license, I did on this 8th day of February, in the year A. D. 1966 at Bliss in the County of Gooding 240, in the State of Idaho, solemnize the rites of matrimony between Clyde Wayne Shaffer of Filer in the County of Twin Falls, of the State of Idaho and Ruby C. Daily of Filer, in the County of Twin Falls of the State of Idaho, in the presence of Sylvia Shaffer and Glen Shaffer

WITNESS My Hand at the County aforesaid, this 8th day of February, A. D. 1966

In the presence of:
Sylvia Shaffer
and Glen Shaffer

Ruth Parsons, Justice of the Peace

Date received by County Recorder FEB 10 1966 Signature H. A. LANCASTER County Recorder; Recorded Book ..., Page ...; Date Received by State Registrar MAR 8 - 1966

DH 61-027

560585

Clyde Wayne Shaffer

to

Ruby C Daily

2-8

STATE OF IDAHO)
County of Twin Falls) ss.

I hereby certify that this instrument was filed for record at the request of Ruth Parsons

8:30 o'clock A FEB 10 1966

in my office and duly recorded in book 29 Marriages page 647

H. A. LANCASTER
Ex-Officio Recorder

Deputy

Fee $ ——

Return to

(Use typewriter and/or black ink)

Officiant should send this copy back to the County Recorder immediately.

Department of Health
Bureau of Vital Statistics
Boise, Idaho

STATE OF IDAHO

State File No. 1676
County File No. 7608

County of Twin Falls 42

Marriage License

KNOW ALL MEN BY THIS CERTIFICATE: That any regularly ordained minister of the Gospel, authorized by the rites and usages of the church or denomination of Christians, Hebrews, or religious body of which he may be a member, or any judge or Justice of the Peace, or competent officer to whom this may come, he not knowing of any lawful impediments thereto, is hereby authorized and empowered to solemnize the rites of Matrimony between:

GROOM 2-555		BRIDE 1-420	
1. Full Name	LeRoy Lewis Spaid	9. Full Name	Sheron Lee Arneson
2. Address:	Pierre (City) Hughes (County) South Dakota (State) 42	10. Address	Pierre (City) Hughes (County) South Dakota (State)
3. Age 20	4. Color or Race W	11. Age 23	12. Color or Race W
5. Single	X	13. Single	
6. Widowed		14. Widowed	
7. Divorced		15. Divorced	X
8. Birthplace: City	Pierre State S. Dak. / Birth Date: 12-2-45	16. Maiden Name if previously married	Vance
		17. Birthplace: City	Pierre State S. Dak. / Birth Date: 2-27-42

And to certify the same to said parties, or either of them under his hand and seal, in his ministerial or official capacity, and thereupon he is required to deliver this copy to the parties so married.

IN TESTIMONY WHEREOF, I have hereunto set my hand and affixed my official seal, at Twin Falls, Twin Falls County, Idaho, this 8th day of February, A. D. 1966.

H. A. LANCASTER
Recorder

Cheryl Gaetner
Deputy

Marriage Certificate

I, Al Robinson, a Justice of the Peace residing at Twin Falls, in the county of Twin Falls in the State of Idaho do certify that, in accordance with the authority on me conferred by the above license, I did on this 8th day of February in the year A. D. 1966 at Twin Falls in the County of Twin Falls in the State of Idaho, solemnize the rites of matrimony between LeRoy Lewis Spaid of Pierre in the County of Hughes of the State of South Dakota and Sheron Lee Arneson of Pierre in the County of Hughes of the State of South Dakota, in the presence of Jewell Odell and Dortha Stokesberry

WITNESS My Hand at the County aforesaid, this 8th day of February, A. D. 1966

In the presence of:

Jewell Odell

and Dortha Stokesberry

Al Robinson Off

Date received by County Recorder FEB 9 1966; Signature H. A. LANCASTER County Recorder; Recorded Book ..., Page ...; Date Received by State Registrar MAR 8 - 1966

DH 61-027

560545

LeRoy Lewis Spaid
to
Sheron Lee Arneson
2-8

STATE OF IDAHO }
County of Twin Falls } ss.

I hereby certify that this instrument
filed for record [illegible]
Al Robinson
8:30 a FEB 9 1966
in my [illegible] in book
29 Marriages page 646
H. A. LANCASTER
[illegible] Recorder
Lucille Wilcock
Deputy

Fee $ .....
Return to
.....
.....

Department of Health
Bureau of Vital Statistics
Boise, Idaho

STATE OF IDAHO

State File No. 1677
County File No. 7699

County of Twin Falls 42

Marriage License

KNOW ALL MEN BY THIS CERTIFICATE: That any regularly ordained minister of the Gospel, authorized by the rites and usages of the church or denomination of Christians, Hebrews, or religious body of which he may be a member, or any judge or Justice of the Peace, or competent officer to whom this may come, he not knowing of any lawful impediments thereto, is hereby authorized and empowered to solemnize the rites of Matrimony between:

GROOM		BRIDE	
1. Full Name	Randall W Meyers 2-555	9. Full Name	Marcella M Roscoe 2-555
2. Address: City / County / State	St Paul / Ramsey / Minn 24	10. Address City / County / State	San Diego / San Diego / Calif 05
3. Age 19 4. Color or Race W 5. Single X 6. Widowed 7. Divorced		11. Age 19 12. Color or Race W 13. Single X 14. Widowed 15. Divorced	
8. Birthplace: City St Paul State Minn / Birth Date: 1-17-47		16. Maiden Name if previously married 17. Birthplace: City St Paul State Minn / Birth Date: 8-27-46	

AND

And to certify the same to said parties, or either of them under his hand and seal, in his ministerial or official capacity, and thereupon he is required to deliver this copy to the parties so married.

IN TESTIMONY WHEREOF, I have hereunto set my hand and affixed my official seal, at Twin Falls, Twin Falls County, Idaho, this 9 day of February, A. D. 19 66.

H A LANCASTER
Recorder

Lucille Gilbert
Deputy

Marriage Certificate

I, Harold N. Nye, a Minister residing at Twin Falls, in the county of Twin Falls in the State of Idaho do certify that, in accordance with the authority on me conferred by the above license, I did on this Ninth day of February, in the year A. D. 19 66 at Twin Falls in the County of Twin Falls 421, in the State of Idaho, solemnize the rites of matrimony between Randall W. Meyers of St. Paul in the County of Ramsey, of the State of Minnesota and Marcella M. Roscoe of San Diego, in the County of San Diego of the State of California, in the presence of Leslie Spielman and Barbara Strain

WITNESS My Hand at the County aforesaid, this Ninth day of February, A. D. 19 66

In the presence of:
Barbara J. Strain
and Leslie Spielman

Rev. Harold N. Nye

Date received by County Recorder FEB 10 1966; Signature ... County Recorder; Recorded Book ..., Page ...; Date Received by State Registrar MAR 8 - 1966

DH 61-027

(Use typewriter and/or black ink)

Officiant should send this copy back to the County Recorder immediately.

560586

Randall W Meyers
to
Marcella M Roscoe

2-9

STATE OF IDAHO }
County of Twin Falls } ss.

I hereby certify that this instrument filed for record at the request of Harold N Nye 8:30 o'clock, A this FEB 1 [illegible] in my office and duly recorded in book 29 of Marriages page 648

H. A. LANCASTER
Ex-Officio Recorder

Lucille Wilcock
Deputy

Fee $ —

Return to

(Use typewriter and/or black ink)

Officiant should send this copy back to the County Recorder immediately.

Department of Health
Bureau of Vital Statistics
Boise, Idaho

STATE OF IDAHO

State File No. 1678
County File No. 7701

County of Twin Falls 42

Marriage License

KNOW ALL MEN BY THIS CERTIFICATE: That any regularly ordained minister of the Gospel, authorized by the rites and usages of the church or denomination of Christians, Hebrews, or religious body of which he may be a member, or any judge or Justice of the Peace, or competent officer to whom this may come, he not knowing of any lawful impediments thereto, is hereby authorized and empowered to solemnize the rites of Matrimony between:

GROOM		AND	BRIDE	
1. Full Name	GORRAM MOORE 1-420		9. Full Name	DOROTHY WORLEY 1-421
2. Address:	Buhl (City) Twin Falls (County) Idaho (State) 13		10. Address	Twin Falls (City) Twin Falls (County) Idaho (State) 13
3. Age 65	4. Color or Race W	5. Single	11. Age 55	12. Color or Race W
6. Widowed	7. Divorced X		13. Single	14. Widowed 15. Divorced X
8. Birthplace: City	Stone State Mo.		16. Maiden Name if previously married	Blodgett
Birth Date:	11-22-1900		17. Birthplace: City	Aliance State Nebr.
			Birth Date:	4-27-1910

And to certify the same to said parties, or either of them under his hand and seal, in his ministerial or official capacity, and thereupon he is required to deliver this copy to the parties so married.

IN TESTIMONY WHEREOF, I have hereunto set my hand and affixed my official seal, at Twin Falls, Twin Falls County, Idaho, this 10th day of February, A. D. 1966.

H. A. LANCASTER
Recorder
Cheryl Gartner
Deputy

Marriage Certificate

I, Zoe Ann Shaub, a Probate Judge residing at Twin Falls, in the county of Twin Falls in the State of Idaho do certify that, in accordance with the authority on me conferred by the above license, I did on this 10th day of February, in the year A. D. 1966 at Twin Falls in the County of Twin Falls 421, in the State of Idaho, solemnize the rites of matrimony between Gorram Moore of Buhl in the County of Twin Falls of the State of Idaho and Dorothy Worley of Twin Falls in the County of Twin Falls of the State of Idaho, in the presence of Christine Pearson and Evelyn M. Hintze

WITNESS My Hand at the County aforesaid, this 10th day of February, A. D. 1966

In the presence of:

Christine Pearson
and Evelyn M. Hintze

Zoe Ann Shaub.

Date received by County Recorder FEB 10 1966; Signature H. A. LANCASTER County Recorder; Recorded Book ..., Page ...; Date Received by State Registrar MAR 8 - 1966

DH 61-027

560597

Gorram Moore
to
Dorothy Worley
2-10

STATE OF IDAHO }
County of Twin Falls } ss.

I hereby certify that this instrument
filed for record at the request of .....
Zoe Ann Shaub
3:05 o'clock p FEB 10 1966
in my office and recorded in book
29 of Marriages page 650

H. A. LANCASTER
Ex-Officio Recorder

Lucille Wellock
Deputy

Fee $ .....
Return to
.....
.....

(Use typewriter and/or black ink)

Officiant should send this copy back to the County Recorder immediately.

Department of Health
Bureau of Vital Statistics
Boise, Idaho

STATE OF IDAHO

State File No. 1679
County File No. 7300

County of Twin Falls 42'

Marriage License

KNOW ALL MEN BY THIS CERTIFICATE: That any regularly ordained minister of the Gospel, authorized by the rites and usages of the church or denomination of Christians, Hebrews, or religious body of which he may be a member, or any judge or Justice of the Peace, or competent officer to whom this may come, he not knowing of any lawful impediments thereto, is hereby authorized and empowered to solemnize the rites of Matrimony between:

GROOM 1-421		AND	BRIDE 1-420	
1. Full Name	J Stanley Smutny		9. Full Name	Janet Marlow
2. Address:	Twin Falls (City) Twin Falls (County) Idaho (State) 13		10. Address	Buhl (City) Twin Falls (County) Idaho (State) 13
3. Age 31 4. Color or Race W 5. Single 6. Widowed 7. Divorced			11. Age 28 12. Color or Race W 13. Single 14. Widowed X 15. Divorced	
8. Birthplace: City	Wisner State Nebr		16. Maiden Name if previously married	Shark
Birth Date:	4-15-34		17. Birthplace: City Buhl State Idaho	
			Birth Date:	10-5-37

And to certify the same to said parties, or either of them under his hand and seal, in his ministerial or official capacity, and thereupon he is required to deliver this copy to the parties so married.

IN TESTIMONY WHEREOF, I have hereunto set my hand and affixed my official seal, at Twin Falls, Twin Falls County, Idaho, this 10 day of February, A. D. 19 66.

H. A. LANCASTER
Recorder

Lucille Wilcock
Deputy

Marriage Certificate

I, J. Russell Houston, a Minister of the Gospel residing at Pocatello, in the county of Bannock in the State of Idaho do certify that, in accordance with the authority on me conferred by the above license, I did on this 11th day of February, in the year A. D. 19 66 at Pocatello in the County of Bannock 03, in the State of Idaho, solemnize the rites of matrimony between J. Stanley Smutny of Twin Falls in the County of Twin Falls, of the State of Idaho and Janet Marlow of Buhl, in the County of Twin Falls of the State of Idaho, in the presence of Robert C. Weaver and Neola Weaver

WITNESS My Hand at the County aforesaid, this 11th day of February, A. D. 19 66

In the presence of:
Robert C. Weaver
and Neola Weaver

J. Russell Houston

Date received by County Recorder FEB 14 1966 Signature H. A. LANCASTER County Recorder; Recorded Book ..., Page ...; Date Received by State Registrar MAR 8 - 1966

DH 61-027

560686

J Stanley Smutny
to
Janet Marlow

2-11

STATE OF IDAHO } ss.
County of Twin Falls }

I hereby certify that this instrument filed for record at the request of J Russell Houston 8:30 o'clock AM this FEB 14 1966 in my office and duly recorded in book 29 of Marriages page 651

H. A. LANCASTER
Ex-Officio Recorder

Cheryl Gartner
Deputy

Fee $

Return to

Department of Health
Bureau of Vital Statistics
Boise, Idaho

STATE OF IDAHO

State File No. 1680
County File No. 767

County of Twin Falls 42

Marriage License

KNOW ALL MEN BY THIS CERTIFICATE: That any regularly ordained minister of the Gospel, authorized by the rites and usages of the church or denomination of Christians, Hebrews, or religious body of which he may be a member, or any judge or Justice of the Peace, or competent officer to whom this may come, he not knowing of any lawful impediments thereto, is hereby authorized and empowered to solemnize the rites of Matrimony between:

GROOM		BRIDE	
1. Full Name	DE LYNN PETERSON 1-031	9. Full Name	RAEMA ANN EVANS 1-031
2. Address: City / County / State	Pocatello / Bannock / Idaho / 13	10. Address City / County / State	Pocatello / Bannock / Idaho / 13
3. Age 38 4. Color or Race W 5. Single 6. Widowed 7. Divorced X		11. Age 27 12. Color or Race W 13. Single 14. Widowed 15. Divorced X	
8. Birthplace: City Andoconda State Mont. / Birth Date: 6-10-27		16. Maiden Name if previously married Brubacker	
		17. Birthplace: City Hendley State Nebr. / Birth Date: 3-14-38	

And to certify the same to said parties, or either of them under his hand and seal, in his ministerial or official capacity, and thereupon he is required to deliver this copy to the parties so married.

IN TESTIMONY WHEREOF, I have hereunto set my hand and affixed my official seal, at Twin Falls, Twin Falls County, Idaho, this 27th day of January, A. D. 1966.

H. A. LANCASTER
Recorder

Cheryl Gaetner
Deputy

Marriage Certificate

I, ERNEST HASSELBLAD, a BAPTIST MINISTER residing at TWIN FALLS, in the county of TWIN FALLS in the State of Idaho do certify that, in accordance with the authority on me conferred by the above license, I did on this 12th day of FEBRUARY in the year A. D. 1966 at TWIN FALLS in the County of TWIN FALLS 42 in the State of Idaho, solemnize the rites of matrimony between DE LYNN PETERSON of POCATELLO in the County of BANNOCK of the State of IDAHO and RAEMA ANN EVANS of POCATELLO, in the County of BANNOCK of the State of IDAHO, in the presence of [illegible] and Betty Thomas

WITNESS My Hand at the County aforesaid, this TWELFTH day of FEBRUARY, A. D. 1966

In the presence of:

[illegible]

and Betty Thomas

Ernest Hasselblad

Date received by County Recorder FEB 15 1966; Signature H. A. LANCASTER County Recorder; Recorded Book ..., Page ...; Date Received by State Registrar MAR 8 1966

DH 61-027

(Use typewriter and/or black ink)

Officiant should send this copy back to the County Recorder immediately.

560727

De Lynn Peterson
to
Raema Ann Evans
2-12

STATE OF IDAHO }
County of Twin Falls } ss.

I hereby certify that this instrument filed for record at the request of Ernest Hasselblad 8:30 o'clock, Am this FEB 15 1966 in my office and duly recorded in book 29 Marriages page 652

H. A. LANCASTER
Ex-Officio Recorder

Lucille Wilcock
Deputy

Fee $ —

Return to

(Use typewriter and/or black ink)

Officiant should send this copy back to the County Recorder immediately.

Department of Health
Bureau of Vital Statistics
Boise, Idaho

STATE OF IDAHO

State File No. 1681
County File No. 7661

County of Twin Falls 42

Marriage License

KNOW ALL MEN BY THIS CERTIFICATE: That any regularly ordained minister of the Gospel, authorized by the rites and usages of the church or denomination of Christians, Hebrews, or religious body of which he may be a member, or any judge or Justice of the Peace, or competent officer to whom this may come, he not knowing of any lawful impediments thereto, is hereby authorized and empowered to solemnize the rites of Matrimony between:

GROOM 1-420		AND	BRIDE 1-420	
1. Full Name	C Gilbert Rowe		9. Full Name	Julia Nancy Hays
2. Address:	Kimberly (City) Twin Falls (County) Idaho (State)		10. Address	Hansen (City) Twin Falls (County) Idaho (State)
3. Age 24	4. Color or Race W	5. Single X 6. Widowed 7. Divorced	11. Age 21	12. Color or Race W 13. Single X 14. Widowed 15. Divorced
8. Birthplace: City	Twin Falls State Idaho		16. Maiden Name if previously married	
Birth Date:	4-24-41		17. Birthplace: City	Orlando State Florida
			Birth Date:	7-25-41

And to certify the same to said parties, or either of them under his hand and seal, in his ministerial or official capacity, and thereupon he is required to deliver this copy to the parties so married.

IN TESTIMONY WHEREOF, I have hereunto set my hand and affixed my official seal, at Twin Falls, Twin Falls County, Idaho, this 13 day of January, A. D. 1966.

H A LANCASTER
Recorder

Lucille Wilcox
Deputy

Marriage Certificate

I, Robert McNeil, a minister residing at Kimberly, in the county of Twin Falls in the State of Idaho do certify that, in accordance with the authority on me conferred by the above license, I did on this 12th day of February, in the year A. D. 1966 at Kimberly in the County of Twin Falls, in the State of Idaho, solemnize the rites of matrimony between C Gilbert Rowe of Kimberly in the County of Twin Falls, of the State of Idaho and Julia Nancy Hays of Hansen, in the County of Twin Falls of the State of Idaho, in the presence of Carolyn Hays and Robert D Rowe

WITNESS My Hand at the County aforesaid, this twelfth day of February, A. D. 1966

In the presence of:

Carolyn A. Hays and Robert D Rowe

Robert McNeil

Date received by County Recorder FEB 17 1966; Signature H. A. LANCASTER; Recorded County Recorder; Book ....., Page .....; Date Received by State Registrar MAR 8 - 1966

DH 61-027

560873

C Gilbert Rowe
to
Julia Nancy Hays
2-12

STATE OF IDAHO)
County of Twin Falls) ss.

I hereby certify that this instrument was filed for record at the request of Robert McNeil at 8:30 o'clock A.M. FEB 17 1966 and recorded in Book 29 Marriages page 654

H. A. LANCASTER
Ex-Officio Recorder

Lucille Wilcock
Deputy

Fee $ .....
Return to .....

(Use typewriter and/or black ink)

Officiant should send this copy back to the County Recorder immediately.

Department of Health
Bureau of Vital Statistics
Boise, Idaho

STATE OF IDAHO

State File No. 1682
County File No. 7702

County of Twin Falls 42

Marriage License

KNOW ALL MEN BY THIS CERTIFICATE: That any regularly ordained minister of the Gospel, authorized by the rites and usages of the church or denomination of Christians, Hebrews, or religious body of which he may be a member, or any judge or Justice of the Peace, or competent officer to whom this may come, he not knowing of any lawful impediments thereto, is hereby authorized and empowered to solemnize the rites of Matrimony between:

GROOM 1-420		AND	BRIDE 1-421	
1. Full Name	James Don Whitehead		9. Full Name	Beverly Marie Murray
2. Address:	Kimberly (City) Twin Falls (County) Idaho (State) 13		10. Address	Twin Falls (City) Twin Falls (County) Idaho (State) 13
3. Age	19		11. Age	19
4. Color or Race	W		12. Color or Race	W
5. Single	X		13. Single	X
6. Widowed			14. Widowed	
7. Divorced			15. Divorced	
8. Birthplace: City	Twin Falls		16. Maiden Name if previously married	
State	Idaho		17. Birthplace: City	Twin Falls
	Birth Date: 9-24-46		State	Idaho
				Birth Date: 6-28-46

And to certify the same to said parties, or either of them under his hand and seal, in his ministerial or official capacity, and thereupon he is required to deliver this copy to the parties so married.

IN TESTIMONY WHEREOF, I have hereunto set my hand and affixed my official seal, at Twin Falls -- --, Twin Falls County, Idaho, this 10 day of February, A. D. 19 66.

H A LANCASTER
Recorder

Lucille Wilcock
Deputy

Marriage Certificate

I, Robert McNeil, a minister residing at Kimberly, in the county of Twin Falls in the State of Idaho do certify that, in accordance with the authority on me conferred by the above license, I did on this [illegible] day of Feb, in the year A. D. 19 66 at Kimberly in the County of Twin Falls, in the State of Idaho, solemnize the rites of matrimony between James Don Whitehead of Kimberly in the County of Twin Falls, of the State of Idaho and Beverly Marie Murray of Twin Falls, in the County of Twin Falls of the State of Idaho, in the presence of Deanna Murray and Henry B. Whitehead

WITNESS My Hand at the County aforesaid, this thirteenth day of February, A. D. 19 66

In the presence of:

Deanna Murray

and Henry B. Whitehead

Robert McNeil

Date received by County Recorder FEB 17 1966; Signature H. A. LANCASTER County Recorder; Recorded Book ..., Page ...; Date Received by State Registrar MAR 8 - 1966

DH 61-027

560872

James Don Whitehead
to
Beverly Marie Murray
2-13

STATE OF IDAHO }
County of Twin Falls } ss.

I hereby certify that this instrument filed for record at the request of Robert McNeil 8:30 o'clock, A this FEB 17 1966 in my office and duly recorded in book 29 of Marriages page 653

H. A. LANCASTER
Ex-Officio Recorder

Lucille Wilcock
Deputy

Fee $ —

Return to

Department of Health
Bureau of Vital Statistics
Boise, Idaho

STATE OF IDAHO

State File No. 1683
County File No. 7705

County of Twin Falls 42

Marriage License

KNOW ALL MEN BY THIS CERTIFICATE: That any regularly ordained minister of the Gospel, authorized by the rites and usages of the church or denomination of Christians, Hebrews, or religious body of which he may be a member, or any judge or Justice of the Peace, or competent officer to whom this may come, he not knowing of any lawful impediments thereto, is hereby authorized and empowered to solemnize the rites of Matrimony between:

GROOM AND BRIDE

1. Full Name Samuel Louis Baird 2-555
2. Address: Phoenix (City) Maricopa (County) Arizona (State) 03
3. Age 19 4. Color or Race W 5. Single X 6. Widowed 7. Divorced
8. Birthplace: City Somerset State Kentucky
Birth Date: 11-23-46

9. Full Name Patsy Darlene Place 2-555
10. Address Phoenix (City) Maricopa (County) Arizona (State) 03
11. Age 19 12. Color or Race W 13. Single X 14. Widowed 15. Divorced
16. Maiden Name if previously married
17. Birthplace: City Stroud State Okla
Birth Date: 1-4-47

And to certify the same to said parties, or either of them under his hand and seal, in his ministerial or official capacity, and thereupon he is required to deliver this copy to the parties so married.

IN TESTIMONY WHEREOF, I have hereunto set my hand and affixed my official seal, at Twin Falls, Twin Falls County, Idaho, this 17 day of February, A. D. 1966.

H A LANCASTER
Recorder

Lucille Wilcock
Deputy

Marriage Certificate

I, Henry J. Gernhardt Sr., a Methodist Minister residing at Twin Falls, in the county of Twin Falls in the State of Idaho do certify that, in accordance with the authority on me conferred by the above license, I did on this 17th day of February, in the year A. D. 1966 at Twin Falls in the County of Twin Falls 42 in the State of Idaho, solemnize the rites of matrimony between Samuel Louis Baird of Phoenix in the County of Maricopa of the State of Arizona and Patsy Darlene Place of Phoenix, in the County of Maricopa of the State of Arizone, in the presence of W.R. Gernhardt and Willa R. Rider.

WITNESS My Hand at the County aforesaid, this 17th day of February, A. D. 1966

In the presence of:
Mrs. W. R. Gernhardt
and Mrs. W. R. Rider

Rev. H. J. Gernhardt Sr.

Date received by County Recorder; Signature H. A. LANCASTER County Recorder; Recorded Book, Page; Date Received by State Registrar MAR 8 - 1966

DH 61-027

(Use typewriter and/or black ink)

Officiant should send this copy back to the County Recorder immediately.

560946

Samuel Louis Baird
to
Patsy Darlene Place

2-17

STATE OF IDAHO }
County of Twin Falls } ss.

I hereby certify that this instrument filed for record at the request of .....
Henry J. Gernhardt Sr
10:40 o'clock A this FEB 18 1966
in my office and duly recorded in book
29 of Marriages page 656
[illegible]
Ex-Officio Recorder
Lucille Wilcock
Deputy
Fee $ —
Return to

Department of Health
Bureau of Vital Statistics
Boise, Idaho

STATE OF IDAHO

State File No. 1684
County File No. 7707

County of Twin Falls 42

Marriage License

KNOW ALL MEN BY THIS CERTIFICATE: That any regularly ordained minister of the Gospel, authorized by the rites and usages of the church or denomination of Christians, Hebrews, or religious body of which he may be a member, or any judge or Justice of the Peace, or competent officer to whom this may come, he not knowing of any lawful impediments thereto, is hereby authorized and empowered to solemnize the rites of Matrimony between:

GROOM AND BRIDE

1. Full Name WILBUR LEE SEELY 2-555
2. Address: Woodburn (City) Clackamas (County) Oregon (State) 38
3. Age 39 4. Color or Race W 5. Single X 6. Widowed 7. Divorced
8. Birthplace: City Salem State Oregon
Birth Date: 3-14-26

9. Full Name CHARLENE FARMER 1-070
10. Address Ketchum (City) Blaine (County) Idaho (State) 13
11. Age 31 12. Color or Race W 13. Single 14. Widowed 15. Divorced X
16. Maiden Name if previously married Apel
17. Birthplace: City Little Rock State Ark.
Birth Date: 6-10-34

And to certify the same to said parties, or either of them under his hand and seal, in his ministerial or official capacity, and thereupon he is required to deliver this copy to the parties so married.

IN TESTIMONY WHEREOF, I have hereunto set my hand and affixed my official seal, at Twin Falls, Twin Falls County, Idaho, this 17th day of February, A. D. 1966.

H. A. LANCASTER
Recorder

Cheryl Gartner
Deputy

Marriage Certificate

I, Zoe Ann Shaub, a Probate Judge 3
residing at Twin Falls, in the county of Twin Falls in the State of Idaho do certify that, in accordance with the authority on me conferred by the above license, I did on this 17th day of February, in the year A. D. 1966 at Twin Falls in the County of 42 / Twin Falls, in the State of Idaho, solemnize the rites of matrimony between Wilbur Lee Seely of Woodburn in the County of Clackamas, of the State of Oregon and Charlene Farmer of Ketchum, in the County of Blaine of the State of Idaho, in the presence of Fran Stevens and Roy Ross

WITNESS My Hand at the County aforesaid, this 17th day of February, A. D. 1966

In the presence of: Fran L. Stevens
and Roy Ross

Zoe Ann Shaub.

Date received by County Recorder; Signature

Recorded County Recorder; Book, Page; Date Received by State Registrar MAR 8 - 1966

DH 61-027

Officiant should send this copy back to the County Recorder immediately. (Use typewriter and/or black ink)

560879

William Lee Seely
to
Charlene Farmer
2-17

STATE OF IDAHO }
County of Twin Falls } ss.

I hereby certify that this instrument was filed for record at the request of Joe Ann Shaver
11:30 o'clock, A. this FEB 17 1986
in my office and duly recorded in book 29 of Marriages page 655

H. A. LANCASTER
Ex-Officio Recorder

Louella Carlock
Deputy

Fee $
Return to

Department of Health
Bureau of Vital Statistics
Boise, Idaho

STATE OF IDAHO

State File No. 1685
County File No. 7704

(Use typewriter and/or black ink)

County of Twin Falls 4

Marriage License

KNOW ALL MEN BY THIS CERTIFICATE: That any regularly ordained minister of the Gospel, authorized by the rites and usages of the church or denomination of Christians, Hebrews, or religious body of which he may be a member, or any judge or Justice of the Peace, or competent officer to whom this may come, he not knowing of any lawful impediments thereto, is hereby authorized and empowered to solemnize the rites of Matrimony between:

GROOM		BRIDE	
1. Full Name	Larry Gusty Teply 1-420	9. Full Name	Colleen Marie Sullivan
2. Address: City / County / State	Buhl Twin Falls Idaho 13	10. Address City / County / State	Buhl Twin Falls Idaho 13
3. Age	26	11. Age	24
4. Color or Race	W	12. Color or Race	W
5. Single	X	13. Single	X
6. Widowed		14. Widowed	
7. Divorced		15. Divorced	
8. Birthplace: City / State	Twin Falls / Idaho	16. Maiden Name if previously married	
	Birth Date: 11-7-39	17. Birthplace: City / State	Twin Falls / Idaho
			Birth Date: 6-13-41

And to certify the same to said parties, or either of them under his hand and seal, in his ministerial or official capacity, and thereupon he is required to deliver this copy to the parties so married.

IN TESTIMONY WHEREOF, I have hereunto set my hand and affixed my official seal, at Twin Falls, Twin Falls County, Idaho, this 15 day of February, A. D. 1966.

H A LANCASTER
Recorder

Lucille Gilcrest
Deputy

Marriage Certificate

I, Rev. Joseph Papes, a ROMAN CATHOLIC PRIEST residing at 1700 Poplar, BUHL in the county of TWIN FALLS in the State of Idaho do certify that, in accordance with the authority on me conferred by the above license, I did on this 19 day of FEBRUARY, in the year A. D. 1966 at BUHL in the County of TWIN FALLS 420 in the State of Idaho, solemnize the rites of matrimony between LARRY GUSTY TEPLY of BUHL in the County of TWIN FALLS, of the State of IDAHO and COLLEEN MARIE SULLIVAN of BUHL, in the County of TWIN FALLS of the State of IDAHO, in the presence of CLIFF RUSSEL and MICHAELA SULLIVAN

WITNESS My Hand at the County aforesaid, this 19 day of FEBRUARY, A. D. 1966

In the presence of:

Clifford A. Russell

and Michaela J. Sullivan

Rev. Joseph Papes

Officiant should send this copy back to the County Recorder immediately.

Date received by County Recorder FEB 21 1966; Signature H. A. LANCASTER County Recorder; Recorded Book ..., Page ...; Date Received by State Registrar MAR 8 - 1966

DH 61-027

560980

Larry Gusty Tepley
&
Colleen Marie Sullivan
2-19

STATE OF IDAHO }
County of Twin Falls } ss.

I hereby certify that this instrument was filed for record at the request of Rev. Joseph Papen at 8:30 o'clock, A.M. this FEB 21 1966 in my office and duly recorded in book 24 of Marriages page 657

H. A. LANCASTER
ex-officio Recorder

Lucille Lockwood
Deputy

Fee $ .....

Return to

.....

.....

(Use typewriter and/or black ink)

Officiant should send this copy back to the County Recorder immediately.

Department of Health
Bureau of Vital Statistics
Boise, Idaho

STATE OF IDAHO

State File No. 1686
County File No. 7705

County of Twin Falls 42

Marriage License

KNOW ALL MEN BY THIS CERTIFICATE: That any regularly ordained minister of the Gospel, authorized by the rites and usages of the church or denomination of Christians, Hebrews, or religious body of which he may be a member, or any judge or Justice of the Peace, or competent officer to whom this may come, he not knowing of any lawful impediments thereto, is hereby authorized and empowered to solemnize the rites of Matrimony between:

GROOM AND **BRIDE** 1-421

1. Full Name: Arthur E Hoult 1-421
2. Address: Twin Falls (City) Twin Falls (County) Idaho (State) /3
3. Age 19 4. Color or Race W 5. Single X 6. Widowed 7. Divorced
8. Birthplace: City Boise State Idaho /
Birth Date: 8-9-46

9. Full Name: Reta J Claiborne
10. Address: Twin Falls (City) Twin Falls (County) Idaho (State) /3
11. Age 17 12. Color or Race W 13. Single X 14. Widowed 15. Divorced
16. Maiden Name if previously married
17. Birthplace: City Hawthorne State Nevada /
Birth Date: 10-24-48

And to certify the same to said parties, or either of them under his hand and seal, in his ministerial or official capacity, and thereupon he is required to deliver this copy to the parties so married.

IN TESTIMONY WHEREOF, I have hereunto set my hand and affixed my official seal, at Twin Falls, Twin Falls County, Idaho, this 15 day of February, A.D. 19 66.

H A LANCASTER
Recorder

Lucille Gilbreath
Deputy

Marriage Certificate /

I, Rev. J. Allan Mac Mullen, a Minister of the Gospel of Jesus Christ residing at Twin Falls, in the county of Twin Falls in the State of Idaho do certify that, in accordance with the authority on me conferred by the above license, I did on this 19th day of February, in the year A. D. 19 66 at Twin Falls in the County of Twin Falls 42/, in the State of Idaho, solemnize the rites of matrimony between Arthur E Hoult of Twin Falls in the County of Twin Falls, of the State of Idaho and Reta J Claiborne of Twin Falls in the County of Twin Falls of the State of Idaho, in the presence of Clifford Lowe and Regina Lowe

WITNESS My Hand at the County aforesaid, this 19th day of February, A. D. 19 66.

In the presence of:
Clifford L. Lowe
and Regina Lowe

J. Allan Mac Mullen

Date received by County Recorder FEB 23 1966; Signature H. A. LANCASTER, County Recorder; Recorded Book ..., Page ...; Date Received by State Registrar MAR 8 - 1966

DH 61-027

561037

Arthur E Hoult
to
Reta J Claiborne
2-19

STATE OF IDAHO }
County of Twin Falls } ss.

I hereby certify that this instrument filed for record at the request of J. Allan Mac Mullen 8:30 o'clock, A this FEB. 23. 1966, in my office and duly recorded in book 29 of Marriages page 658

H. A. LANCASTER
Ex-Officio Recorder

Lucille Wilcock
Deputy

Fee $ —

Return to

Department of Health
Bureau of Vital Statistics
Boise, Idaho

STATE OF IDAHO

State File No. 1687
County File No. 7711

(Use typewriter and/or black ink)

County of TWIN FALLS 42

Marriage License

KNOW ALL MEN BY THIS CERTIFICATE: That any regularly ordained minister of the Gospel, authorized by the rites and usages of the church or denomination of Christians, Hebrews, or religious body of which he may be a member, or any judge or Justice of the Peace, or competent officer to whom this may come, he not knowing of any lawful impediments thereto, is hereby authorized and empowered to solemnize the rites of Matrimony between:

GROOM		BRIDE	
1. Full Name	WILLIAM EARL TRAMEL 1-42	9. Full Name	HELEN MARIE HOWARD 1-42
2. Address: City / County / State	Twin Falls / Twin Falls / Idaho 13	10. Address: City / County / State	Twin Falls / Twin Falls / Idaho 13
3. Age	21	11. Age	23
4. Color or Race	W	12. Color or Race	W
5. Single	X	13. Single	
6. Widowed		14. Widowed	
7. Divorced		15. Divorced	X
8. Birthplace: City / State	Greeley / Colorado / 2-1-45	16. Maiden Name if previously married	Helen Mishler
		17. Birthplace: City / State	Shoshone / Idaho / 8-7-42

And to certify the same to said parties, or either of them under his hand and seal, in his ministerial or official capacity, and thereupon he is required to deliver this copy to the parties so married.

IN TESTIMONY WHEREOF, I have hereunto set my hand and affixed my official seal, at Twin Falls, Twin Falls County, Idaho, this 18th day of February, A. D. 1966.

H. A. LANCASTER
Recorder

Helen Mishler
Deputy

Marriage Certificate

I, ERNEST HASSELBLAD, a BAPTIST MINISTER residing at TWIN FALLS, in the county of TWIN FALLS in the State of Idaho do certify that, in accordance with the authority on me conferred by the above license, I did on this 19th day of FEBRUARY in the year A. D. 19 66 at TWIN FALLS in the County of TWIN FALLS in the State of Idaho, solemnize the rites of matrimony between WILLIAM EARL TRAMEL of TWIN FALLS in the County of TWIN FALLS of the State of IDAHO and HELEN MARIE HOWARD of TWIN FALLS in the County of TWIN FALLS of the State of IDAHO, in the presence of Lee Tramel and Ellis Kindell Sanford

WITNESS My Hand at the County aforesaid, this 19th day of FEBRUARY, A. D. 19 66

In the presence of:
Lee Tramel
and Ellis Kindell Sanford

Ernest Hasselblad

Date received by County Recorder FEB 28 1966; Signature H. A. LANCASTER County Recorder; Recorded Book ..., Page ...; Date Received by State Registrar MAR 8 - 1966

Officiant should send this copy back to the County Recorder immediately.

DH 61-027

561041

William Earl Tramel

to

Helen Marie Howard

2-19

STATE OF IDAHO }
County of Twin Falls } ss.

I hereby certify that this instrument filed for record at the request of .....
Ernest Hasselblad
8:30 o'clock, A.M. this FEB 23 1966
in my office and duly recorded in book 99 of Marriages page 662

.....
Ex-Officio Recorder

Lucille Underwood
Deputy

Fee $ .....
Return to

.....

.....

(Use typewriter and/or black ink)

Officiant should send this copy back to the County Recorder immediately.

Department of Health
Bureau of Vital Statistics
Boise, Idaho

STATE OF IDAHO

State File No. 1688
County File No. 1706

County of Twin Falls 42

Marriage License

KNOW ALL MEN BY THIS CERTIFICATE: That any regularly ordained minister of the Gospel, authorized by the rites and usages of the church or denomination of Christians, Hebrews, or religious body of which he may be a member, or any judge or Justice of the Peace, or competent officer to whom this may come, he not knowing of any lawful impediments thereto, is hereby authorized and empowered to solemnize the rites of Matrimony between:

GROOM		AND	BRIDE	
1. Full Name	Lynn Marlin Owens 1-42		9. Full Name	Jane Loree Kelley 1-42
2. Address:	Twin Falls (City) Twin Falls (County) Idaho (State) 13		10. Address	Twin Falls (City) Twin Falls (County) Idaho (State) 13
3. Age	20	4. Color or Race W	5. Single X	6. Widowed 7. Divorced
11. Age	17	12. Color or Race W	13. Single X	14. Widowed 15. Divorced
8. Birthplace: City	Nampa State Idaho		16. Maiden Name if previously married	
	Birth Date: 2-14-46		17. Birthplace: City	Ontario State Oregon
				Birth Date: 9-18-48

And to certify the same to said parties, or either of them under his hand and seal, in his ministerial or official capacity, and thereupon he is required to deliver this copy to the parties so married.

IN TESTIMONY WHEREOF, I have hereunto set my hand and affixed my official seal, at Twin Falls, Twin Falls County, Idaho, this 17 day of February, A.D. 1966.

H A LANCASTER
Recorder

Lucille Wilcock
Deputy

Marriage Certificate

I, Edmund R Cody, a Priest residing at Twin Falls, in the county of Twin Falls in the State of Idaho do certify that, in accordance with the authority on me conferred by the above license, I did on this 19 day of February, in the year A. D. 1966 at Twin Falls in the County of Twin Falls, in the State of Idaho, solemnize the rites of matrimony between Lynn Marlin Owens of Twin Falls in the County of Twin Falls, of the State of Idaho and Jane Loree Kelley of Twin Falls, in the County of Twin Falls of the State of Idaho, in the presence of Gary Malone and Arlene Urie

WITNESS My Hand at the County aforesaid, this 19 day of February, A. D. 1966

In the presence of: Gary Malone

and Arlene Urie

Edmund R Cody

Date received by County Recorder FEB 28 1966; Signature H. A. LANCASTER, County Recorder; Recorded Book ..., Page ...; Date Received by State Registrar MAR 8 - 1966

DH 61-027

561038

Lynn Marlin Owens

to

Jane Lowe Kelley

2.19

STATE OF IDAHO }
County of Twin Falls } ss.

I hereby certify that this instrument was filed for record at the request of .....
Edmund K Cody
8:30 o'clock, A M. this FEB 23 1960
in my office and duly recorded in Book
29 of Marriages page 659
H. A. LANCASTER
ex-officio Recorder.
Lucille Wilcock
Deputy

Fee $ —
Return to
.....
.....

(Use typewriter and/or black ink)

Officiant should send this copy back to the County Recorder Immediately.

Department of Health
Bureau of Vital Statistics
Boise, Idaho

STATE OF IDAHO

State File No. 1689
County File No. 7702

County of Twin Falls 42

Marriage License

KNOW ALL MEN BY THIS CERTIFICATE: That any regularly ordained minister of the Gospel, authorized by the rites and usages of the church or denomination of Christians, Hebrews, or religious body of which he may be a member, or any judge or Justice of the Peace, or competent officer to whom this may come, he not knowing of any lawful impediments thereto, is hereby authorized and empowered to solemnize the rites of Matrimony between:

GROOM		BRIDE	
1. Full Name	ROBIN DEAN ROBERTS 1-011	9. Full Name	LEONA M. GOUGH 1-421
2. Address: City / County / State	Boise / Ada / Idaho 13	10. Address City / County / State	Twin Falls / Twin Falls / Idaho 13
3. Age	21	11. Age	18
4. Color or Race	W	12. Color or Race	W
5. Single	X	13. Single	X
6. Widowed		14. Widowed	
7. Divorced		15. Divorced	
8. Birthplace: City / State	Twin Falls / Idaho / Birth Date: 11-22-44	16. Maiden Name if previously married	
		17. Birthplace: City / State	Wendell / Idaho / Birth Date: 1-10-48

And to certify the same to said parties, or either of them under his hand and seal, in his ministerial or official capacity, and thereupon he is required to deliver this copy to the parties so married.

IN TESTIMONY WHEREOF, I have hereunto set my hand and affixed my official seal, at Twin Falls, Twin Falls County, Idaho, this 14th day of February, A. D. 1966.

H. A. LANCASTER
Recorder
Cheryl Gautreau
Deputy

Marriage Certificate

I, Donald L Hoffman, a Minister of the Christian Church residing at Twin Falls, in the county of Twin Falls in the State of Idaho do certify that, in accordance with the authority on me conferred by the above license, I did on this 19th day of February, in the year A. D. 1966 at Twin Falls in the County of 42 Twin Falls, in the State of Idaho, solemnize the rites of matrimony between Robin Dean Roberts of Boise in the County of Ada, of the State of Idaho and Leona M. Gough of Twin Falls, in the County of Twin Falls of the State of Idaho, in the presence of Mrs Jane Stuart and Frank Roberts

WITNESS My Hand at the County aforesaid, this 19th day of February, A. D. 1966

In the presence of:
Mrs Jane Stuart
and Frank A. Roberts MD.

Donald L Hoffman Minister
First Christian Church of Twin Falls

Date received by County Recorder ____; Signature ____ Recorded ____ County Recorder; Book ____, Page ____; Date Received MAR 8 - 1966 by State Registrar

DH 61-027

561039

Robin Dean Roberts
to
Leona M Gough
2.19

STATE OF IDAHO }
County of Twin Falls } ss.

I hereby certify that this instrument
filed for record at the request of
Donald L Hoffman
8:30 a.m. FEB 2 8 1966
in my office [illegible] book
29 Marriages 660
H. A. L[illegible]
[illegible] Recorder
Lucille Wilcock
Deputy
Fee [illegible]
Rate [illegible]

(Use typewriter and/or black ink)

Officiant should send this copy back to the County Recorder immediately.

Department of Health
Bureau of Vital Statistics
Boise, Idaho

STATE OF IDAHO

State File No. 1690
County File No. 1705

County of TWIN FALLS 42

Marriage License

KNOW ALL MEN BY THIS CERTIFICATE: That any regularly ordained minister of the Gospel, authorized by the rites and usages of the church or denomination of Christians, Hebrews, or religious body of which he may be a member, or any judge or Justice of the Peace, or competent officer to whom this may come, he not knowing of any lawful impediments thereto, is hereby authorized and empowered to solemnize the rites of Matrimony between:

GROOM 1-421		AND	BRIDE 1-421	
1. Full Name	JAY T. WILLIAM SMITH		9. Full Name	ALICE CORINE LARABY
2. Address:	Twin Falls (City) Twin Falls (County) Idaho (State) 13		10. Address	Twin Falls (City) Twin Falls (County) Idaho (State) 13
3. Age	19		11. Age	19
4. Color or Race	W		12. Color or Race	W
5. Single	X		13. Single	X
6. Widowed			14. Widowed	
7. Divorced			15. Divorced	
8. Birthplace: City	Twin Falls		16. Maiden Name if previously married	—
State	Idaho		17. Birthplace: City	Twin Falls
	8-8-46		State	Idaho
				1-1-47

And to certify the same to said parties, or either of them under his hand and seal, in his ministerial or official capacity, and thereupon he is required to deliver this copy to the parties so married.

IN TESTIMONY WHEREOF, I have hereunto set my hand and affixed my official seal, at Twin Falls, Twin Falls County, Idaho, this 17th day of February, A. D. 1966

H. A. LANCASTER
Recorder

Helen Partenheimer
Deputy

Marriage Certificate

I, ERNEST HASSELBLAD, a BAPTIST MINISTER residing at TWIN FALLS, in the county of TWIN FALLS in the State of Idaho do certify that, in accordance with the authority on me conferred by the above license, I did on this 19th day of FEBRUARY, in the year A. D. 1966 at TWIN FALLS in the County of TWIN FALLS in the State of Idaho, solemnize the rites of matrimony between JAY T. WILLIAM SMITH of TWIN FALLS in the County of TWIN FALLS of the State of IDAHO and ALICE CORINE LARABY of TWIN FALLS, in the County of TWIN FALLS of the State of IDAHO, in the presence of Jean Stradley and Gary Snow

WITNESS My Hand at the County aforesaid, this 19th day of FEBRUARY, A. D. 1966

In the presence of:

Jean Stradley

and Gary Snow

Ernest Hasselblad

Date received by County Recorder FEB 23 1966; Signature H. A. LANCASTER County Recorder; Recorded Book ..., Page ...; Date Received by State Registrar MAR 8 - 1966

DH 61-027

561030

Jay E Lillian Smith
to
Alice Corine Laraby
2-19

STATE OF IDAHO }
County of Twin Falls } ss.

I hereby certify that this instrument was filed for record at the request of Ernest Hasselblad at 8:30 o'clock A.M. this FEB 23 1956 in my office and duly recorded in book 29 Marriages page 661

Ex-Officio Recorder

Lucille Lillock
Deputy

Fee $ —

Return to

(Use typewriter and/or black ink)

Officiant should send this copy back to the County Recorder immediately.

Department of Health
Bureau of Vital Statistics
Boise, Idaho

STATE OF IDAHO

State File No. 1691
County File No. 7716

County of Twin Falls 42

Marriage License

KNOW ALL MEN BY THIS CERTIFICATE: That any regularly ordained minister of the Gospel, authorized by the rites and usages of the church or denomination of Christians, Hebrews, or religious body of which he may be a member, or any judge or Justice of the Peace, or competent officer to whom this may come, he not knowing of any lawful impediments thereto, is hereby authorized and empowered to solemnize the rites of Matrimony between:

GROOM 1-160		AND	BRIDE 1-160	
1. Full Name	Keith Gordon Spiers		9. Full Name	Marsha Ann Harris
2. Address:	Oakley (City) Cassia (County) Idaho (State) 13		10. Address	Declo (City) Cassia (County) Idaho (State) 13
3. Age 22	4. Color or Race W	5. Single X 6. Widowed 7. Divorced	11. Age 18	12. Color or Race W 13. Single X 14. Widowed 15. Divorced
8. Birthplace: City	Pocatello State Idaho / Birth Date: 8-19-43		16. Maiden Name if previously married	
			17. Birthplace: City	Albion State Idaho / Birth Date: 8-22-47

And to certify the same to said parties, or either of them under his hand and seal, in his ministerial or official capacity, and thereupon he is required to deliver this copy to the parties so married.

IN TESTIMONY WHEREOF, I have hereunto set my hand and affixed my official seal, at Twin Falls -- -- Twin Falls County, Idaho, this 18 day of February, A. D. 1966.

H A LANCASTER
Recorder

Lucille Gulick
Deputy

Marriage Certificate

I, GAIL WINN OCKEY, a BISHOP, CHURCH OF JESUS CHRIST OF LATTER-DAY SAINTS residing at OAKLEY, in the county of CASSIA in the State of Idaho do certify that, in accordance with the authority on me conferred by the above license, I did on this 20TH day of FEBRUARY, in the year A. D. 1966 at DECLO in the County of CASSIA 160, in the State of Idaho, solemnize the rites of matrimony between KEITH GORDON SPIERS of OAKLEY in the County of CASSIA, of the State of IDAHO and MARSHA ANN HARRIS of DECLO in the County of CASSIA of the State of IDAHO, in the presence of KARL U. BEDKE and BYRON JAY HARRIS

WITNESS My Hand at the County aforesaid, this 20TH day of FEBRUARY, A. D. 1966

In the presence of:

Karl U. Bedke

and Byron J. Harris

Gail Winn Ockey

Date received by County Recorder FEB 24 1966 Signature H. A. LANCASTER County Recorder; Recorded Book ..., Page ...; Date Received by State Registrar MAR 8 - 1966

DH 61-027

561117

Keith Gordon Spiers
to
Marsha Ann Harris
2.20

STATE OF IDAHO }
County of Twin Falls } ss.

I hereby certify that this instrument filed for record at the request of Gail Winn Ockey 8:30 o'clock, am this FEB 24 1966 in my office and duly recorded in book 29 of Morrisages page 665

H. A. LANCASTER
Ex-Officio Recorder

Lucille Wilcock
Deputy

Fee $ .....

Return to

(Use typewriter and/or black ink)

Officiant should send this copy back to the County Recorder immediately.

Department of Health
Bureau of Vital Statistics
Boise, Idaho

STATE OF IDAHO

State File No. 1692
County File No. 7712

County of Twin Falls 42

Marriage License

KNOW ALL MEN BY THIS CERTIFICATE: That any regularly ordained minister of the Gospel, authorized by the rites and usages of the church or denomination of Christians, Hebrews, or religious body of which he may be a member, or any judge or Justice of the Peace, or competent officer to whom this may come, he not knowing of any lawful impediments thereto, is hereby authorized and empowered to solemnize the rites of Matrimony between:

GROOM		AND	BRIDE	
1. Full Name	ROBERT BLAIN SIMINSKEY 2-555		9. Full Name	LUCINDA ELLA TERRY 2-555 05
2. Address:	Gardena (City) Los Angeles (County) Calif. (State) 05		10. Address	Hawthorne (City) Los Angeles (County) Calif. (State)
3. Age 18	4. Color or Race W	5. Single X 6. Widowed 7. Divorced	11. Age 16	12. Color or Race W 13. Single X 14. Widowed 15. Divorced
8. Birthplace: City	Inglewood State Calif. Birth Date: 5-19-47		16. Maiden Name if previously married	
			17. Birthplace: City	Chicago State Illinois Birth Date: 3-18-49

And to certify the same to said parties, or either of them under his hand and seal, in his ministerial or official capacity, and thereupon he is required to deliver this copy to the parties so married.

IN TESTIMONY WHEREOF, I have hereunto set my hand and affixed my official seal, at Twin Falls, Twin Falls **County, Idaho, this** 21st **day of** February, **A. D. 19** 66.

H. A. LANCASTER
Recorder

Cleo Robinson
Deputy

Marriage Certificate 2

I, Al Robinson, a Justice of the Peace residing at Twin Falls, in the county of Twin Falls in the State of Idaho do certify that, in accordance with the authority on me conferred by the above license, I did on this 21st day of February, in the year A. D. 19 66 at Twin Falls in the County of Twin Falls 42, in the State of Idaho, solemnize the rites of matrimony between Robert Blain Siminskey of Gardena in the County of Los Angeles of the State of California and Lucinda Ella Terry of Hawthorne in the County of Los Angeles of the State of Calif., in the presence of John Siminskey and Cleo Robinson

WITNESS My Hand at the County aforesaid, this 21st day of February, A. D. 19 66

In the presence of:

John Siminskey

and Cleo Robinson

Al Robinson

Date received by County Recorder FEB 29 1966; Signature H. A. LANCASTER County Recorder; Recorded Book ..., Page ...; Date Received by State Registrar MAR 8 - 1966

DH 61-027

561045

Robert Blain Siminsky
to
Lucinda Ella Terry
2-21

STATE OF IDAHO }
County of Twin Falls } ss.

I hereby certify that this instrument
filed for record at the request of .....
Al Robinson .....
8:30 o'clock, A ... FEB 23 1965
in my office and duly recorded in book
29 of Marriages page 663

H. A. LANCASTER
.....
Ex-officio Recorder

Lucille Wilcox
Deputy

Fee $ —.....

Return to

.....

.....

Department of Health
Bureau of Vital Statistics
Boise, Idaho

STATE OF IDAHO

State File No. 1693
County File No. 7715

County of Twin Falls 42

Marriage License

KNOW ALL MEN BY THIS CERTIFICATE: That any regularly ordained minister of the Gospel, authorized by the rites and usages of the church or denomination of Christians, Hebrews, or religious body of which he may be a member, or any judge or Justice of the Peace, or competent officer to whom this may come, he not knowing of any lawful impediments thereto, is hereby authorized and empowered to solemnize the rites of Matrimony between:

GROOM		AND	BRIDE	
1. Full Name	James H Campbell -- 2-555		9. Full Name	Wilma F Bowman -- 2-555
2. Address: City / County / State	Yuba City / Sutter / Calif 05		10. Address City / County / State	Yuba City / Sutter / Calif 05
3. Age 17	4. Color or Race W	5. Single --	6. Widowed	7. Divorced
			11. Age 16	12. Color or Race W
			13. Single X	14. Widowed	15. Divorced
8. Birthplace: City Amherst	State Texas /		16. Maiden Name if previously married	
Birth Date: 4-11-48			17. Birthplace City Yuba City	State Calif /
			Birth Date: 8-21-49	

And to certify the same to said parties, or either of them under his hand and seal, in his ministerial or official capacity, and thereupon he is required to deliver this copy to the parties so married.

IN TESTIMONY WHEREOF, I have hereunto set my hand and affixed my official seal, at Twin Falls -- -- Twin Falls County, Idaho, this 23 day of February, A. D. 19 66.

H A LANCASTER
Recorder

Lucille Culbreth
Deputy

Marriage Certificate

I, Al Robinson, a Justice of the Peace residing at Twin Falls, in the county of Twin Falls in the State of Idaho do certify that, in accordance with the authority on me conferred by the above license, I did on this 23rd day of February in the year A. D. 19 66 at Twin Falls in the County of Twin Falls 42, in the State of Idaho, solemnize the rites of matrimony between James H. Campbell of Yuba City in the County of Sutter of the State of California and Wilma F. Bowman of Yuba City of the State of California, in the County of Sutter of the State of ---, in the presence of Ray L. Wells and Dortha Stokesberry

WITNESS My Hand at the County aforesaid, this 23rd day of February, A. D. 19 66

In the presence of:
Ray L. Wells
and Dortha Stokesberry

Al Robinson

Date received by County Recorder FEB 24 1966 Signature H. A. LANCASTER County Recorder; Recorded Book ..., Page ...; Date Received by State Registrar MAR 8 - 1966

(Use typewriter and/or black ink)

Officiant should send this copy back to the County Recorder immediately.

DH 61-027

561116

James H Campbell
to
Wilma F Bowman

2-23

STATE OF IDAHO }
County of Twin Falls } ss.

I hereby certify that this instrument filed for record at the request of Al Robinson 8:30 o'clock a m this FEB 24 1966 in my office and duly recorded in book 29 of Marriages page 664

H. A. LANCASTER
Ex-Officio Recorder

Lucille Wilcox
Deputy

Fee $ —

Return to

Department of Health
Bureau of Vital Statistics
Boise, Idaho

STATE OF IDAHO

State File No. 1694
County File No. 7713

County of Twin Falls 42

Marriage License

KNOW ALL MEN BY THIS CERTIFICATE: That any regularly ordained minister of the Gospel, authorized by the rites and usages of the church or denomination of Christians, Hebrews, or religious body of which he may be a member, or any judge or Justice of the Peace, or competent officer to whom this may come, he not knowing of any lawful impediments thereto, is hereby authorized and empowered to solemnize the rites of Matrimony between:

GROOM 1-420		BRIDE 1-421	
1. Full Name	Jerry Lee Dickard	9. Full Name	Christina Gail Hahn
2. Address: City / County / State	Kimberly / Twin Falls / Idaho 13	10. Address City / County / State	Twin Falls / Twin Falls / Idaho 13
3. Age 20 4. Color or Race W 5. Single X 6. Widowed 7. Divorced		11. Age 19 12. Color or Race W 13. Single X 14. Widowed 15. Divorced	
8. Birthplace: City Twin Falls State Idaho		16. Maiden Name if previously married	
Birth Date: 4-14-45		17. Birthplace: City Twin Falls State Idaho	
		Birth Date: 3-23-46	

And to certify the same to said parties, or either of them under his hand and seal, in his ministerial or official capacity, and thereupon he is required to deliver this copy to the parties so married.

IN TESTIMONY WHEREOF, I have hereunto set my hand and affixed my official seal, at Twin Falls, Twin Falls County, Idaho, this 21 day of February, A. D. 1966.

H A LANCASTER
Recorder

Lucille Wilcock
Deputy

Marriage Certificate

I, Warren L. Howell (The Rev.), a Priest of The Episcopal Church residing at Twin Falls, in the county of Twin Falls in the State of Idaho do certify that, in accordance with the authority on me conferred by the above license, I did on this 25th day of February, in the year A. D. 1966 at Twin Falls, in the County of Twin Falls, in the State of Idaho, solemnize the rites of matrimony between Jerry Lee Dickard 421 of Kimberly in the County of Twin Falls of the State of Idaho and Christina Gail Hahn of Twin Falls, in the County of Twin Falls of the State of Idaho, in the presence of Molly Lynn Borchers and James Clifford Ingalls

WITNESS My Hand at the County aforesaid, this 25th day of February, A. D. 1966

In the presence of:

Molly Lynn Borchers

and James Clifford Ingalls

(The Rev.) Warren L. Howell

Date received by County Recorder FEB 28 1966; Signature H. A. LANCASTER County Recorder; Recorded Book ..., Page ...; Date Received by State Registrar MAR 8 - 1966

(Use typewriter and/or black ink)

Officiant should send this copy back to the County Recorder immediately.

DH 61-027

561198

Jerry Lee Dickard
to
Christina Gail Hahn

2-25

STATE OF IDAHO }
County of Twin Falls } ss.

I hereby certify that this instrument filed for record at the request of .....
Warren L Howell
8:30 o'clock A.M. this FEB 28 1966
in my office and duly recorded in book
29 of Marriages page 668
H. A. LANCASTER
Ex-Officio Recorder
Lucille Leland
Deputy

Fee $ .....
Return to
.....
.....

(Use typewriter and/or black ink)

Officiant should send this copy back to the County Recorder immediately.

Department of Health
Bureau of Vital Statistics
Boise, Idaho

STATE OF IDAHO

State File No. 1695
County File No. 775

County of Twin Falls 42

Marriage License

KNOW ALL MEN BY THIS CERTIFICATE: That any regularly ordained minister of the Gospel, authorized by the rites and usages of the church or denomination of Christians, Hebrews, or religious body of which he may be a member, or any judge or Justice of the Peace, or competent officer to whom this may come, he not knowing of any lawful impediments thereto, is hereby authorized and empowered to solemnize the rites of Matrimony between:

GROOM		BRIDE	
1. Full Name	David Michael Torres 2-555 AND	9. Full Name	Linda Pitchford 2-555
2. Address:	Henderson (City) Clark (County) Nevada (State) 29	10. Address	Las Vegas (City) Clark (County) Nevada (State) 29
3. Age	18	11. Age	18
4. Color or Race	W	12. Color or Race	W
5. Single	X	13. Single	X
6. Widowed		14. Widowed	
7. Divorced		15. Divorced	
8. Birthplace: City	Santa Barbara State Calif.	16. Maiden Name if previously married	
	Birth Date: 11-12-47	17. Birthplace: City	Los Angeles State Calif
			Birth Date: 3-11-47

And to certify the same to said parties, or either of them under his hand and seal, in his ministerial or official capacity, and thereupon he is required to deliver this copy to the parties so married.

IN TESTIMONY WHEREOF, I have hereunto set my hand and affixed my official seal, at Twin Falls, Twin Falls County, Idaho, this 26 day of February, A. D. 1966.

H. A. LANCASTER
Recorder

Deputy

Marriage Certificate

I, Al Robinson, a Justice of the Peace residing at Twin Falls, in the county of Twin Falls in the State of Idaho do certify that, in accordance with the authority on me conferred by the above license, I did on this 26th day of February, in the year A. D. 1966 at Twin Falls in the County of Twin Falls 42 in the State of Idaho, solemnize the rites of matrimony between David Michael Torres of Henderson in the County of Clark, of the State of Nevada and Linda Pitchford of Las Vegas, in the County of Clark of the State of Nevada, in the presence of Frank Polignot and Cleo Robinson

WITNESS My Hand at the County aforesaid, this 26th day of February, A. D. 1966

In the presence of:
Frank Polignot
and Cleo Robinson

Al Robinson

Date received by County Recorder FEB 28 1966; Signature H. A. LANCASTER, County Recorder; Recorded Book ..., Page ...; Date Received by State Registrar MAR 8 - 1966

DH 61-027

561196

David Michael Torres
to
Linda Pitchford

2-26

STATE OF IDAHO }
County of Twin Falls } ss.

I hereby certify that this instrument was filed for record at the request of A. L. Robinson at 8:30 o'clock A. this FEB 28 1966. in my office and duly recorded in book 29 of Marriages page 666

H. A. LANCASTER
Ex-Officio Recorder

Lucille Lubeck
Deputy

Fee $ —
Return to

(Use typewriter and/or black ink)

Officiant should send this copy back to the County Recorder immediately.

Department of Health
Bureau of Vital Statistics
Boise, Idaho

STATE OF IDAHO

State File No. 1696
County File No. 1543

County of Valley 43

Marriage License

KNOW ALL MEN BY THIS CERTIFICATE: That any regularly ordained minister of the Gospel, authorized by the rites and usages of the church or denomination of Christians, Hebrews, or religious body of which he may be a member, or any judge or Justice of the Peace, or competent officer to whom this may come, he not knowing of any lawful impediments thereto, is hereby authorized and empowered to solemnize the rites of Matrimony between:

GROOM		BRIDE	
1. Full Name	Frank R. Collett 1-430	9. Full Name	Nadine Sturm 1-430
2. Address:	McCall (City) Valley (County) Idaho (State) 13	10. Address:	McCall (City) Valley (County) Idaho (State) 13
3. Age	29	11. Age	27
4. Color or Race	W	12. Color or Race	W
5. Single	X	13. Single	
6. Widowed		14. Widowed	
7. Divorced		15. Divorced	X
8. Birthplace: City	Hagerman State Idaho	16. Maiden Name if previously married	Nadine Bernard
		17. Birthplace: City	Baker State Oregon

And to certify the same to said parties, or either of them under his hand and seal, in his ministerial or official capacity, and thereupon he is required to deliver this copy to the parties so married.

IN TESTIMONY WHEREOF, I have hereunto set my hand and affixed my official seal, at Cascade, Valley County, Idaho, this 26th day of January, A.D. 19 66.

Forest E. Robb
Recorder

By D C Patterson
Deputy

Marriage Certificate

I, Dale Co. Lyons, a Bishop in the Church of Jesus Christ of Latter Day Saints residing at Grand View, in the county of Owyhee in the State of Idaho do certify that, in accordance with the authority on me conferred by the above license, I did on this 5 day of February, in the year A. D. 19 66 at Grand View, in the County of Owyhee 370, in the State of Idaho, solemnize the rites of matrimony between Frank R. Collett of McCall in the County of Valley, of the State of Idaho and Nadine Sturm of McCall, in the County of Valley of the State of Idaho, in the presence of Charles L. Morrow and Leota Morrow

WITNESS My Hand at the County aforesaid, this 5 day of February, A. D. 19 66

In the presence of:

Charles L Morrow

and Leota Morrow

By Dale Co. Lyons

Date received by County Recorder 2/11/66; Signature Forest E. Robb By D C Patterson - Deputy County Recorder; Recorded Book 3, Page 270; Date Received by State Registrar FEB 18 1966

DH 61-027

64692

STATE OF IDAHO, }
County of Valley, } ss.

I hereby certify that this instrument was filed for record at the request of

Dale C Lyons

at 01 minutes past 1

o'clock P M. this 11

day of Feb 1966

in my office and duly recorded in

Book 3 of Marriages

at Page 270

Forest E Robb
Ex-Officio Recorder

By D. C. Patterson Deputy

Fees $ Nil

COMPARED ✓

INDEXED DIRECT ✓

INDEXED INDIRECT ✓

MOC. ...

(Use typewriter and/or black ink)

Officiant should send this copy back to the County Recorder immediately.

Department of Health
Bureau of Vital Statistics
Boise, Idaho

STATE OF IDAHO

State File No. 1697
County File No. 1397

County of Washington 44

Marriage License

KNOW ALL MEN BY THIS CERTIFICATE: That any regularly ordained minister of the Gospel, authorized by the rites and usages of the church or denomination of Christians, Hebrews, or religious body of which he may be a member, or any judge or Justice of the Peace, or competent officer to whom this may come, he not knowing of any lawful impediments thereto, is hereby authorized and empowered to solemnize the rites of Matrimony between:

GROOM		BRIDE	
1. Full Name	Gary James Overturf 2-555	9. Full Name	Regina Robertson 2-555
2. Address:	Medford (City) Jackson (County) Oregon (State) 38	10. Address	Medford (City) Jackson (County) Oregon (State) 38
3. Age	17	11. Age	17
4. Color or Race	W	12. Color or Race	W
5. Single	X	13. Single	X
6. Widowed		14. Widowed	
7. Divorced		15. Divorced	
8. Birthplace: City	Klamath Falls	16. Maiden Name if previously married	
State	Oregon /	17. Birthplace: City	Lexington
		State	Nebraska /

And to certify the same to said parties, or either of them under his hand and seal, in his ministerial or official capacity, and thereupon he is required to deliver this copy to the parties so married.

IN TESTIMONY WHEREOF, I have hereunto set my hand and affixed my official seal, at Weiser, Washington County, Idaho, this 18th day of January, A. D. 1966.

Helen Witte
Recorder

Janet Hall
Deputy

Marriage Certificate

I, Don Stephens, a Justice of the Peace residing at Weiser, in the county of Wash. in the State of Idaho do certify that, in accordance with the authority on me conferred by the above license, I did on this 18 day of Jan., in the year A. D. 1966 at Weiser in the County of Wash. 44, in the State of Idaho, solemnize the rites of matrimony between Gary Overturf of Medford in the County of Jackson, of the State of Oregon and Ragina Robertson of Medford, in the County of Jackson of the State of Oregon, in the presence of _____ and _____

WITNESS My Hand at the County aforesaid, this 18 day of January, A. D. 1966

In the presence of:

_____

and _____

Don Stephens

Date received by County Recorder 2-28-66; Signature HELEN WITTE By: Charlotte Hurst, Deputy County Recorder; Record Book 20, Page 99; Date Received by State Registrar MAR 15 1966

DH 61-027

Company

Department of Health
Bureau of Vital Statistics
Boise, Idaho

STATE OF IDAHO

State File No. 1698
County File No. 1407

(Use typewriter and/or black ink)

County of Washington 44

Marriage License

KNOW ALL MEN BY THIS CERTIFICATE: That any regularly ordained minister of the Gospel, authorized by the rites and usages of the church or denomination of Christians, Hebrews, or religious body of which he may be a member, or any judge or Justice of the Peace, or competent officer to whom this may come, he not knowing of any lawful impediments thereto, is hereby authorized and empowered to solemnize the rites of Matrimony between:

GROOM		AND	BRIDE	
1. Full Name	Patrick Robinson 2-555		9. Full Name	Linda Stanton 2-555
2. Address:	Portland (City) Multnomah (County) Oregon (State) 38		10. Address	Scio (City) Linn (County) Oregon (State) 38
3. Age	20		11. Age	21
4. Color or Race	W		12. Color or Race	W
5. Single	X		13. Single	
6. Widowed			14. Widowed	
7. Divorced			15. Divorced	X
8. Birthplace: City	Salem		16. Maiden Name if previously married	Sims
State	Oregon /		17. Birthplace: City	Salem
			State	Oregon /

And to certify the same to said parties, or either of them under his hand and seal, in his ministerial or official capacity, and thereupon he is required to deliver this copy to the parties so married.

IN TESTIMONY WHEREOF, I have hereunto set my hand and affixed my official seal, at Weiser, Washington County, Idaho, this 1st day of February, A. D. 19 66.

HELEN WITTE
Recorder
Charlotte Hirata
Deputy

Marriage Certificate

I, Don Henderson, a Probate 3 Judge residing at Weiser, in the county of Washington in the State of Idaho do certify that, in accordance with the authority on me conferred by the above license, I did on this 1st day of February, in the year A. D. 19 66 at Weiser in the County of Washington 44, in the State of Idaho, solemnize the rites of matrimony between Patrick Robinson of Portland in the County of Multnomah, of the State of Oregon and Linda Stanton of Scio, in the County of Linn of the State of Oregon; in the presence of Mary L. Monteer and Clema Henderson

WITNESS My Hand at the County aforesaid, this 1st day of February, A. D. 19 66

In the presence of:
Mary L Monteer
and Clema Henderson

Don Henderson FEB 15

Date received by County Recorder 2/2/66; Signature Helen Witte / By Charlotte Hirata Deputy; Recorded County Recorder; Book 20, Page 91; Date Received by State Registrar FEB 15 1966

Officiant should send this copy back to the County Recorder immediately.

DH 61-027

APR 0 1 2005

(Use typewriter and/or black ink)

Officiant should send this copy back to the County Recorder immediately.

Department of Health
Bureau of Vital Statistics
Boise, Idaho

STATE OF IDAHO

State File No. 1699
County File No. 1408

County of Washington 44

Marriage License

KNOW ALL MEN BY THIS CERTIFICATE: That any regularly ordained minister of the Gospel, authorized by the rites and usages of the church or denomination of Christians, Hebrews, or religious body of which he may be a member, or any judge or Justice of the Peace, or competent officer to whom this may come, he not knowing of any lawful impediments thereto, is hereby authorized and empowered to solemnize the rites of Matrimony between:

GROOM		BRIDE	
1. Full Name	Bob D. Makinson 2-555	9. Full Name	Florce J. Bailey 2-555
2. Address: City	Halfway	10. Address City	Halfway
County	Baker	County	Baker
State	Oregon 38	State	Oregon 38
3. Age	29	11. Age	29
4. Color or Race	W	12. Color or Race	W
5. Single	X	13. Single	
6. Widowed		14. Widowed	
7. Divorced		15. Divorced	X
8. Birthplace: City	Halfway	16. Maiden Name if previously married	Dupre
State	Oregon	17. Birthplace: City	Long Beach
		State	Calif.

And to certify the same to said parties, or either of them under his hand and seal, in his ministerial or official capacity, and thereupon he is required to deliver this copy to the parties so married.

IN TESTIMONY WHEREOF, I have hereunto set my hand and affixed my official seal, at Weiser, Washington County, Idaho, this 4th day of February, A. D. 19 66.

HELEN WITTE
Recorder
Charlotte Hirata
Deputy

Marriage Certificate 3

I, Don Henderson, a Probate Judge residing at Weiser, in the county of Washington in the State of Idaho do certify that, in accordance with the authority on me conferred by the above license, I did on this 4th day of February, in the year A. D. 19 66, at Weiser in the County of Washington 44, in the State of Idaho, solemnize the rites of Matrimony between Bob D. Makinson of Halfway in the County of Baker, of the State of Oregon and Florce J. Bailey of Halfway, in the County of Baker of the State of Oregon, in the presence of Mary L. Monteer and

WITNESS My Hand at the County aforesaid, this 4th day of February, A. D. 19 66

In the presence of:

Mary L. Monteer

and

Don Henderson

Date received by County Recorder 2/14/66; Signature Helen Witte By: Carol Holmes Deputy County Recorder; Recorded Book 20 Page 91; Date Received by State Registrar FEB 15 1966

DH 61-027

Indexed

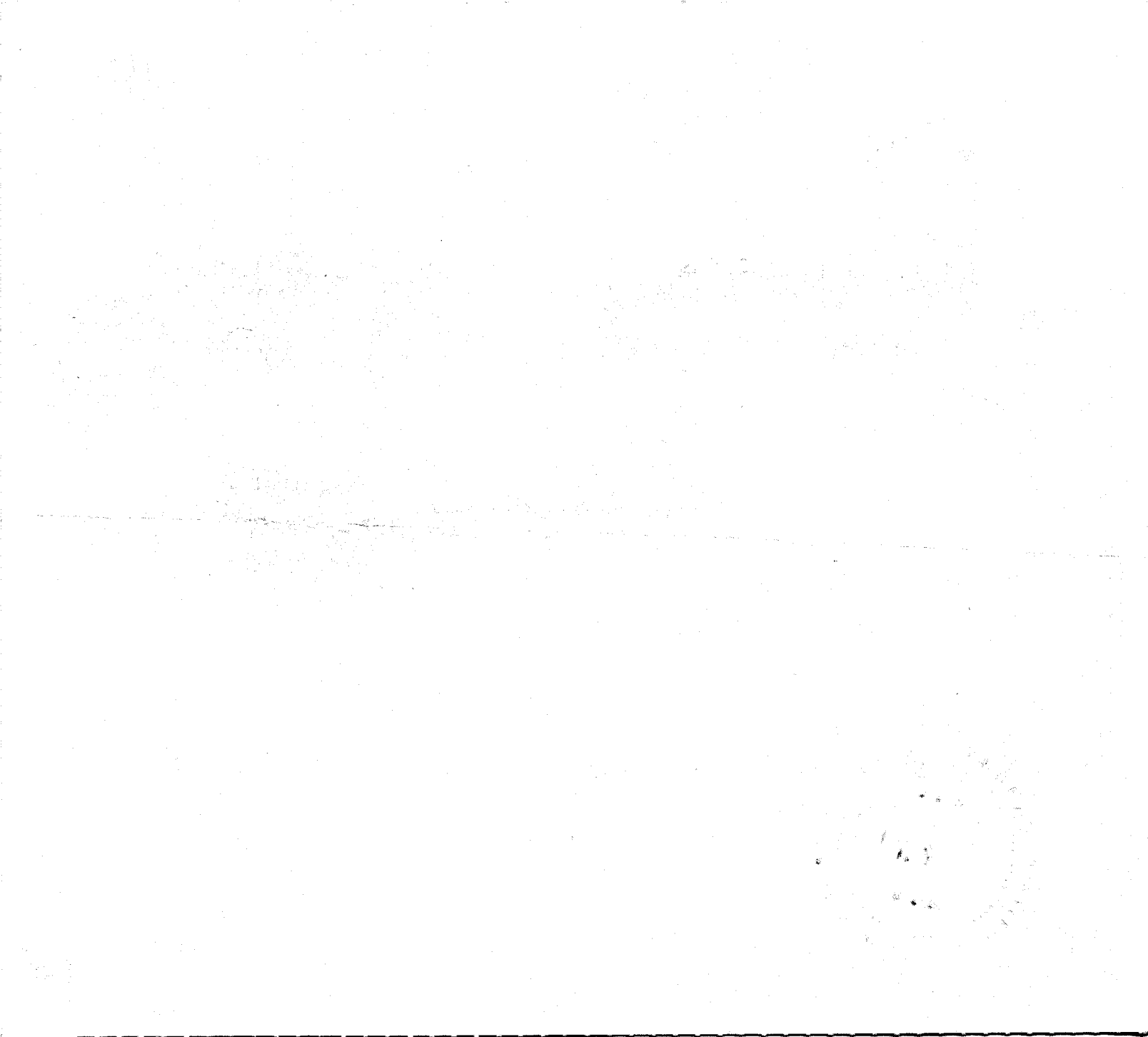

(Use typewriter and/or black ink)

Officiant should send this copy back to the County Recorder immediately.

Department of Health
Bureau of Vital Statistics
Boise, Idaho

STATE OF IDAHO

State File No. 1700
County File No. 1409

County of Washington 44

Marriage License

KNOW ALL MEN BY THIS CERTIFICATE: That any regularly ordained minister of the Gospel, authorized by the rites and usages of the church or denomination of Christians, Hebrews, or religious body of which he may be a member, or any judge or Justice of the Peace, or competent officer to whom this may come, he not knowing of any lawful impediments thereto, is hereby authorized and empowered to solemnize the rites of Matrimony between:

GROOM 2-555		AND	BRIDE 2-555	
1. Full Name	Ronald L. Peterson		9. Full Name	Betty Lingerfelt
2. Address:	Baker (City) Baker (County) Oregon (State) 38		10. Address	Baker (City) Baker (County) Oregon (State) 38
3. Age 37	4. Color or Race W	5. Single	6. Widowed	7. Divorced X
11. Age 29	12. Color or Race W	13. Single	14. Widowed X	15. Divorced
8. Birthplace: City	Pine City State Minn.		16. Maiden Name if previously married	Styles
			17. Birthplace: City	Greer State S. Caro.

And to certify the same to said parties, or either of them under his hand and seal, in his ministerial or official capacity, and thereupon he is required to deliver this copy to the parties so married.

IN TESTIMONY WHEREOF, I have hereunto set my hand and affixed my official seal, at Weiser, Washington County, Idaho, this 8th day of February, A. D. 19 66.

HELEN WITTE
Recorder

Charlotte Hirata
Deputy

Marriage Certificate

I, Don Henderson, a Probate Judge residing at Weiser, in the county of Washington in the State of Idaho do certify that, in accordance with the authority on me conferred by the above license, I did on this 8th day of February, in the year A. D. 19 66 at Weiser in the County of Washington 44, in the State of Idaho, solemnize the rites of matrimony between Ronald L. Peterson of Baker in the County of Baker, of the State of Oregon and Betty Lingerfelt of Baker, in the County of Baker of the State of Oregon; in the presence of Vivienne Dickerson and

WITNESS My Hand at the County aforesaid, this 8th day of February, A. D. 19 66

In the presence of:

Vivienne Dickerson

and

Don Henderson

Date received by County Recorder 2/8/66; Signature Helen Witte by: Janet Hall, Deputy County Recorder; Recorded Book 20, Page 92; Date Received by State Registrar FEB 15 1966

DH 61-027

Indexed

Department of Health
Bureau of Vital Statistics
Boise, Idaho

STATE OF IDAHO

State File No. 1701
County File No. 1411

County of Washington 44

Marriage License

KNOW ALL MEN BY THIS CERTIFICATE: That any regularly ordained minister of the Gospel, authorized by the rites and usages of the church or denomination of Christians, Hebrews, or religious body of which he may be a member, or any judge or Justice of the Peace, or competent officer to whom this may come, he not knowing of any lawful impediments thereto, is hereby authorized and empowered to solemnize the rites of Matrimony between:

GROOM		AND	BRIDE	
1. Full Name	Wilbert L. Moore 1-380		9. Full Name	Mary Evaline Gentry 1-380
2. Address: City	New Plymouth		10. Address City	New Plymouth
County	Payette		County	Payette
State	Idaho 13		State	Idaho 13
3. Age	52		11. Age	21
4. Color or Race	W		12. Color or Race	W
5. Single			13. Single	
6. Widowed			14. Widowed	
7. Divorced	X		15. Divorced	X
8. Birthplace: City	Branson		16. Maiden Name if previously married	Gentry
State	Missouri		17. Birthplace: City	Caldwell
			State	Idaho

And to certify the same to said parties, or either of them under his hand and seal, in his ministerial or official capacity, and thereupon he is required to deliver this copy to the parties so married.

IN TESTIMONY WHEREOF, I have hereunto set my hand and affixed my official seal, at Weiser, Washington County, Idaho, this 12th day of February, A. D. 19 66.

HELEN WITTE
Recorder
Charlotte Hirata
Deputy

Marriage Certificate

I, Ross M Ware, a Justice of the Peace residing at New Plymouth, in the county of Payette in the State of Idaho do certify that, in accordance with the authority on me conferred by the above license, I did on this 12th day of February, in the year A. D. 19 66 at New Plymouth in the County of Payette 380, in the State of Idaho, solemnize the rites of matrimony between Wilbert L Moore of New Plymouth in the County of Payette of the State of Idaho and Mary Evaline Gentry of New Plymouth, in the County of Payette of the State of Idaho, in the presence of Herbert L Gentry and Patricia T Gentry

WITNESS My Hand at the County aforesaid, this 12th day of February, A. D. 19 66

In the presence of:
Herbert L Gentry
and Patricia T Gentry

Ross M Ware

Date received by County Recorder 2/15/66 Signature Helen Witte By Charlotte Hirata, Deputy County Recorder; Recorded Book 20, Page 93; Date Received by State Registrar MAR 15 1966

Compared
Indexed

DH 61-027

(Use typewriter and/or black ink)

Officiant should send this copy back to the County Recorder immediately.

(Use typewriter and/or black ink)

Officiant should send this copy back to the County Recorder immediately.

Department of Health
Bureau of Vital Statistics
Boise, Idaho

STATE OF IDAHO

State File No. 1702
County File No. 1410

County of Washington 44

Marriage License

KNOW ALL MEN BY THIS CERTIFICATE: That any regularly ordained minister of the Gospel, authorized by the rites and usages of the church or denomination of Christians, Hebrews, or religious body of which he may be a member, or any judge or Justice of the Peace, or competent officer to whom this may come, he not knowing of any lawful impediments thereto, is hereby authorized and empowered to solemnize the rites of Matrimony between:

GROOM 1-441	AND	BRIDE 1-441
1. Full Name: James R. Sapp		9. Full Name: Mildred Strong
2. Address: Weiser (City) Washington (County) Idaho (State) 13		10. Address: Weiser (City) Washington (County) Idaho (State) 13
3. Age 20 4. Color or Race W 5. Single X 6. Widowed 7. Divorced		11. Age 20 12. Color or Race W 13. Single X 14. Widowed 15. Divorced
8. Birthplace: City Salem State Oregon /		16. Maiden Name if previously married 17. Birthplace: City Hagerstown State Md. /

And to certify the same to said parties, or either of them under his hand and seal, in his ministerial or official capacity, and thereupon he is required to deliver this copy to the parties so married.

IN TESTIMONY WHEREOF, I have hereunto set my hand and affixed my official seal, at Weiser, Washington County, Idaho, this 10'th day of February, A. D. 1966.

HELEN WITTE
Recorder
Carral Holmes
Deputy

Marriage Certificate

I, F. O. Sapp, a Minister of the Gospel residing at Weiser, in the county of Washington in the State of Idaho do certify that, in accordance with the authority on me conferred by the above license, I did on this 12 Tenth day of February, in the year A. D. 1966 at Weiser, in the County of Washington, in the State of Idaho, solemnize the rites of matrimony between James R. Sapp of Weiser, in the County of Washington, of the State of Idaho and Mildred Strong of Weiser, in the County of Washington of the State of Idaho, in the presence of and

WITNESS My Hand at the County aforesaid, this 12th day of February, A.D. 1966

In the presence of:
Dick George
and Jean Kriegbaum

F. O. Sapp sr.

Date received by County Recorder 2/15/66 Signature Helen Witte By Charlotte Hirata, Deputy

Recorded 20 Page 93; Date Received by State Registrar MAR 15 1966

DH 61-027

Compared

Indexed

Department of Health
Bureau of Vital Statistics
Boise, Idaho

STATE OF IDAHO

State File No. 1703
County File No. 1405

County of Washington 44

Marriage License

KNOW ALL MEN BY THIS CERTIFICATE: That any regularly ordained minister of the Gospel, authorized by the rites and usages of the church or denomination of Christians, Hebrews, or religious body of which he may be a member, or any judge or Justice of the Peace, or competent officer to whom this may come, he not knowing of any lawful impediments thereto, is hereby authorized and empowered to solemnize the rites of Matrimony between:

GROOM	AND	BRIDE
1. Full Name Roderick C. Sweet 2-555		9. Full Name Carol Forsman
2. Address: Klamath Falls, Klamath, Oregon 38 (City, County, State)		10. Address Weiser Washington Idaho 13 (City, County, State)
3. Age 23 4. Color or Race W 5. Single 6. Widowed 7. Divorced X		11. Age 18 12. Color or Race W 13. Single X 14. Widowed 15. Divorced
8. Birthplace: City Ontario State Oregon		16. Maiden Name if previously married 17. Birthplace: City Ontario State Oregon

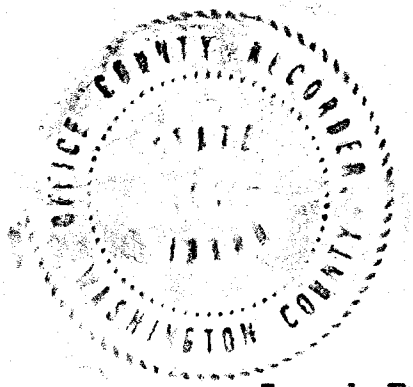

And to certify the same to said parties, or either of them under his hand and seal, in his ministerial or official capacity, and thereupon he is required to deliver this copy to the parties so married.

IN TESTIMONY WHEREOF, I have hereunto set my hand and affixed my official seal, at Weiser, Washington County, Idaho, this 31st day of January, A. D. 1966.

Helen Witte
Recorder

Deputy

Marriage Certificate

I, Joseph Erwin Wagnon, a Minister of Weiser Christian Church residing at Weiser, in the county of Washington in the State of Idaho do certify that, in accordance with the authority on me conferred by the above license, I did on this 13 th day of February, in the year A. D. 1966 at Weiser in the County of Washington 44, in the State of Idaho, solemnize the rites of matrimony between Roderick C. Sweet of Klamath Falls in the County of Klamath, of the State of Oregon and Carol Forsman of Weiser, in the County of Washington of the State of Idaho, in the presence of Phillip Kent and Betty Vaughn

WITNESS My Hand at the County aforesaid, this thirteenth day of February, A. D. 1966

In the presence of:

Phillip Kent

and Betty E. Vaughan

Joseph E. Wagnon

Date received by County Recorder 3/9/66. Signature Helen Witte Recorder By Tearral Palmer, Deputy County Recorder; Recorded Book 20, Page 102; Date Received by State Registrar MAR 15 1966

Compared

DH 61-027

(Use typewriter and/or black ink)

Officiant should send this copy back to the County Recorder immediately.

JUL 1 4 1966

(Use typewriter and/or black ink)

Officiant should send this copy back to the County Recorder immediately.

Department of Health
Bureau of Vital Statistics
Boise, Idaho

STATE OF IDAHO

State File No. 1704
County File No. 1412

County of Washington 44

Marriage License

KNOW ALL MEN BY THIS CERTIFICATE: That any regularly ordained minister of the Gospel, authorized by the rites and usages of the church or denomination of Christians, Hebrews, or religious body of which he may be a member, or any judge or Justice of the Peace, or competent officer to whom this may come, he not knowing of any lawful impediments thereto, is hereby authorized and empowered to solemnize the rites of Matrimony between:

GROOM 2-555	AND	BRIDE 2-555
1. Full Name Joseph R. Dicillo		9. Full Name Joan J. Adams
2. Address: Portland (City) Multnomah (County) Oregon (State) 38		10. Address Portland (City) Multnomah (County) Oregon (State) 38
3. Age 32 4. Color or Race W 5. Single 6. Widowed 7. Divorced X		11. Age 33 12. Color or Race W 13. Single 14. Widowed 15. Divorced X
8. Birthplace: City Portland State Oregon		16. Maiden Name if previously married Gordon
		17. Birthplace: City Portland State Oregon

And to certify the same to said parties, or either of them under his hand and seal, in his ministerial or official capacity, and thereupon he is required to deliver this copy to the parties so married.

IN TESTIMONY WHEREOF, I have hereunto set my hand and affixed my official seal, at Weiser, Washington County, Idaho, this 14th day of February, A. D. 19 66.

HELEN WITTE
Recorder
Charlotte Hirata
Deputy

Marriage Certificate

I, Don Henderson, a Probate Judge residing at Weiser, in the county of Washington in the State of Idaho do certify that, in accordance with the authority on me conferred by the above license, I did on this 14th day of February, in the year A. D. 1966 at Weiser in the County of Washington 44, in the State of Idaho, solemnize the rites of matrimony between Joseph R. Dicillo of Portland in the County of Multnomah, of the State of Oregon and Joan J. Adams of Portland, in the County of Multnomah of the State of Oregon, in the presence of Mary L. Monteer and _____

WITNESS My Hand at the County aforesaid, this 14th day of February, A. D. 1966

In the presence of:
Mary L Monteer
and _____

Don Henderson

Date received by County Recorder 3/15/66; Signature Helen Witte By: Janet Hall, Deputy County Recorder; Recorded Book 20 Page 94; Date Received by State Registrar MAR 15 1966

DH 61-027

Indexed

Compared

(Use typewriter and/or black ink)

Officiant should send this copy back to the County Recorder immediately.

Department of Health
Bureau of Vital Statistics
Boise, Idaho

STATE OF IDAHO

State File No. 1705
County File No. 1414

County of Washington 44

Marriage License

KNOW ALL MEN BY THIS CERTIFICATE: That any regularly ordained minister of the Gospel, authorized by the rites and usages of the church or denomination of Christians, Hebrews, or religious body of which he may be a member, or any judge or Justice of the Peace, or competent officer to whom this may come, he not knowing of any lawful impediments thereto, is hereby authorized and empowered to solemnize the rites of Matrimony between:

GROOM		AND	BRIDE	
1. Full Name	Harvey Harrington 2-555		9. Full Name	Debbie Profitt 2-555
2. Address:	Baker (City) Baker (County) Oregon (State) 38		10. Address	Baker (City) Baker (County) Oregon (State) 38
3. Age 20	4. Color or Race W	5. Single X 6. Widowed 7. Divorced	11. Age 16	12. Color or Race W 13. Single X 14. Widowed 15. Divorced
8. Birthplace: City	Dallas State Oregon		16. Maiden Name if previously married	
			17. Birthplace: City	Blackfoot State Idaho

And to certify the same to said parties, or either of them under his hand and seal, in his ministerial or official capacity, and thereupon he is required to deliver this copy to the parties so married.

IN TESTIMONY WHEREOF, I have hereunto set my hand and affixed my official seal, at Weiser, Washington County, Idaho, this 17'th day of February, A. D. 19 66.

Helen Witte
Recorder

Janet Hall
Deputy

Marriage Certificate

I, Don Stephens, a Justice of the Peace residing at Weiser, in the county of Washington in the State of Idaho do certify that, in accordance with the authority on me conferred by the above license, I did on this 17th day of February in the year A. D. 19 66 at Weiser in the County of Washington, in the State of Idaho, solemnize the rites of matrimony between Harvey Harrington of Baker in the County of Baker, of the State of Oregon and Debbie Profitt of Baker, in the County of Baker of the State of Oregon, in the presence of 17th and Feb. 66

WITNESS My Hand at the County aforesaid, this 17th day of Feb., A. D. 19 66

In the presence of:

Don Stephens

and

Date received by County Recorder 2/28/66; Signature Helen Witte By Charlotte Burata, Deputy; County Recorder; Recorded Book 20, Page 96; Date Received by State Registrar MAR 15 1966

DH 61-027

Indexed

Compared

(Use typewriter and/or black ink)

Officiant should send this copy back to the County Recorder immediately.

Department of Health
Bureau of Vital Statistics
Boise, Idaho

STATE OF IDAHO

State File No. 1706
County File No. 1413

County of Washington 44

Marriage License

KNOW ALL MEN BY THIS CERTIFICATE: That any regularly ordained minister of the Gospel, authorized by the rites and usages of the church or denomination of Christians, Hebrews, or religious body of which he may be a member, or any judge or Justice of the Peace, or competent officer to whom this may come, he not knowing of any lawful impediments thereto, is hereby authorized and empowered to solemnize the rites of Matrimony between:

GROOM		AND	BRIDE	
1. Full Name	Jerry Lawson 2-558		9. Full Name	Shirley Kay White 2-555
2. Address: City	Troutdale		10. Address City	Gresham
County	Multnomah		County	Multnomah
State	Oregon 38		State	Oregon 38
3. Age 20 4. Color or Race W 5. Single X 6. Widowed 7. Divorced			11. Age 17 12. Color or Race W 13. Single X 14. Widowed 15. Divorced	
8. Birthplace: City	Lebanon		16. Maiden Name if previously married	
State	Missouri		17. Birthplace: City	Deshler
			State	Nebraska

OFFICE COUNTY RECORDER STATE OF IDAHO WASHINGTON COUNTY

And to certify the same to said parties, or either of them under his hand and seal, in his ministerial or official capacity, and thereupon he is required to deliver this copy to the parties so married.

IN TESTIMONY WHEREOF, I have hereunto set my hand and affixed my official seal, at Weiser, Washington County, Idaho, this 17th day of February, A. D. 1966.

Helen Witte
Recorder

Deputy

Marriage Certificate

I, Dean R. Copeland, a minister residing at Weiser, in the county of Washington in the State of Idaho do certify that, in accordance with the authority on me conferred by the above license, I did on this 17th day of February, in the year A. D. 1966 at Weiser in the County of Washington 44, in the State of Idaho, solemnize the rites of matrimony between Jerry Lawson of Troutdale in the County of Multnomah, of the State of Oregon and Shirley Kay White of Gresham, in the County of Multnomah of the State of Oregon, in the presence of Donald Lund and

WITNESS My Hand at the County aforesaid, this 17th day of February, A. D. 1966

In the presence of:
Donald Lund

and

Dean R. Copeland

Date received by County Recorder 2-25-66; Signature HELEN WITTE By: Charlotte Hirata, Deputy; County Recorder; Recorded 20 Book 96, Page; Date Received by State Registrar MAR 15 1966

Indexed

Compared

DH 61-027

Department of Health
Bureau of Vital Statistics
Boise, Idaho

STATE OF IDAHO

State File No. 1707
County File No. 1415

County of Washington 44

Marriage License

KNOW ALL MEN BY THIS CERTIFICATE: That any regularly ordained minister of the Gospel, authorized by the rites and usages of the church or denomination of Christians, Hebrews, or religious body of which he may be a member, or any judge or Justice of the Peace, or competent officer to whom this may come, he not knowing of any lawful impediments thereto, is hereby authorized and empowered to solemnize the rites of Matrimony between:

GROOM		AND	BRIDE	
1. Full Name	David Allen Profitt 2-555		9. Full Name	Claudette Elaine Morse 2-555
2. Address:	Portland (City) Multnomah (County) Oregon (State) 38		10. Address	Portland (City) Multnomah (County) Oregon (State) 38
3. Age 18	4. Color or Race W	5. Single X 6. Widowed 7. Divorced	11. Age 16	12. Color or Race W 13. Single 14. Widowed 15. Divorced X
8. Birthplace: City	Orofino State Idaho		16. Maiden Name if previously married	Claudette Anderson
			17. Birthplace: City	Astoria State Oregon

And to certify the same to said parties, or either of them under his hand and seal, in his ministerial or official capacity, and thereupon he is required to deliver this copy to the parties so married.

IN TESTIMONY WHEREOF, I have hereunto set my hand and affixed my official seal, at Weiser, Washington County, Idaho, this 18th day of February, A. D. 19 66.

HELEN WITTE
Recorder
Carral Holmes
Deputy

Marriage Certificate 3

I, Don Henderson, a Probate Judge residing at Weiser, in the county of Washington in the State of Idaho do certify that, in accordance with the authority on me conferred by the above license, I did on this 18th day of February, in the year A. D. 19 66 at Weiser in the County of Washington 44 in the State of Idaho, solemnize the rites of matrimony between David Allen Profitt of Portland in the County of Multnomah of the State of Oregon and Claudette Elaine Morse of Portland, in the County of Multnomah of the State of Oregon; in the presence of Judy Ann Valentine and Nora B. Valentine

WITNESS My Hand at the County aforesaid, this 18th day of February, A. D. 19 66

In the presence of:

Judy Ann Valentine

and Mark B. Valentine

Don Henderson

Date received by County Recorder 2/23/66 Signature Helen Witte County Recorder; Recorded Book 20, Page 95; Date Received by State Registrar MAR 15 1966

Indexed

Compared

DH 61-027

(Use typewriter and/or black ink)

Officiant should send this copy back to the County Recorder Immediately.

Department of Health
Bureau of Vital Statistics
Boise, Idaho

STATE OF IDAHO

State File No. 1708
County File No. 1416

County of Washington 44

Marriage License

KNOW ALL MEN BY THIS CERTIFICATE: That any regularly ordained minister of the Gospel, authorized by the rites and usages of the church or denomination of Christians, Hebrews, or religious body of which he may be a member, or any judge or Justice of the Peace, or competent officer to whom this may come, he not knowing of any lawful impediments thereto, is hereby authorized and empowered to solemnize the rites of Matrimony between:

GROOM		AND	BRIDE	
1. Full Name	Victor Schreckhise 2-555		9. Full Name	Margaret Schultze 2-555
2. Address:	Stanfield (City) Umatilla (County) Oregon (State) 38		10. Address	Echo (City) Umatilla (County) Oregon (State) 38
3. Age 26 4. Color or Race W 5. Single 6. Widowed 7. Divorced X			11. Age 20 12. Color or Race W 13. Single 14. Widowed 15. Divorced X	
8. Birthplace: City La Grande State Oregon			16. Maiden Name if previously married Schultze	
			17. Birthplace: City Cheverly State Maryland	

And to certify the same to said parties, or either of them under his hand and seal, in his ministerial or official capacity, and thereupon he is required to deliver this copy to the parties so married.

IN TESTIMONY WHEREOF, I have hereunto set my hand and affixed my official seal, at Weiser, Washington County, Idaho, this 19'th day of February, A. D. 1966.

Helen Witte
Recorder

Janet Hall
Deputy

Marriage Certificate

I, Don Stephens, a Justice of the Peace residing at Weiser, in the county of Wash. in the State of Idaho do certify that, in accordance with the authority on me conferred by the above license, I did on this 19 day of Feb., in the year A. D. 1966 at Weiser in the County of Wash. 44, in the State of Idaho, solemnize the rites of matrimony between Victor Schreckhise of Stanfield in the County of Umatilla, of the State of Oregon and Margart Schultze of Echo, in the County of Umatilla of the State of Oregon, in the presence of _____ and _____

WITNESS My Hand at the County aforesaid, this 19 day of Feb., A. D. 1966

In the presence of:

_____

and _____

Don Stephens

Date received by County Recorder 2-28066; Signature HELEN WITTE By: Charlotte Hirata Deputy; Recorded County Recorder; Book 20, Page 98; Date Received by State Registrar MAR 15 1966

DH 61-027

Indexed Compared

Officiant should send this copy back to the County Recorder immediately. (Use typewriter and/or black ink)

(Use typewriter and/or black ink)

Officiant should send this copy back to the County Recorder immediately.

Department of Health
Bureau of Vital Statistics
Boise, Idaho

STATE OF IDAHO

State File No. 1709
County File No. 1417

County of Washington 44

Marriage License

KNOW ALL MEN BY THIS CERTIFICATE: That any regularly ordained minister of the Gospel, authorized by the rites and usages of the church or denomination of Christians, Hebrews, or religious body of which he may be a member, or any judge or Justice of the Peace, or competent officer to whom this may come, he not knowing of any lawful impediments thereto, is hereby authorized and empowered to solemnize the rites of Matrimony between:

GROOM		AND	BRIDE	
1. Full Name	Harold Harvey 2-555		9. Full Name	Virginia R. Knowles 2-555
2. Address:	Baker (City) Baker (County) Oregon (State) 38		10. Address	Baker (City) Baker (County) Oregon (State) 38
3. Age	31		11. Age	35
4. Color or Race	W		12. Color or Race	W
5. Single			13. Single	
6. Widowed			14. Widowed	X
7. Divorced			15. Divorced	
8. Birthplace: City	Richfield		16. Maiden Name if previously married	Virginia R. Sisiam
State	Idaho		17. Birthplace: City	Hailey
			State	Idaho

And to certify the same to said parties, or either of them under his hand and seal, in his ministerial or official capacity, and thereupon he is required to deliver this copy to the parties so married.

IN TESTIMONY WHEREOF, I have hereunto set my hand and affixed my official seal, at Weiser, Washington County, Idaho, this 21'st day of February, A. D. 1966.

Helen Witte
Recorder

Carral Holmes
Deputy

Marriage Certificate 3

I, Don Henderson, a Probate Judge residing at Weiser, in the county of Washington in the State of Idaho do certify that, in accordance with the authority on me conferred by the above license, I did on this 21st day of February in the year A. D. 19 66 at Weiser in the County of Washington 44/Baker in the State of Idaho, solemnize the rites of matrimony between Harold Harvey of Baker in the County of Baker of the State of Oregon and Virginia R. Knowles of Baker, in the County of Baker of the State of Oregon, in the presence of Vincent Spry and Louise M. Spry

WITNESS My Hand at the County aforesaid, this 21st day of February, A. D. 19 66

In the presence of:

Vincent Spry.

and Louise M. Spry

Don Henderson

Date received by County Recorder 2/23/66 Signature Helen Witte County Recorder; Book 20, Page 94; Date Received by State Registrar MAR 15 1966

DH 61-027

Compared Indexed

Department of Health
Bureau of Vital Statistics
Boise, Idaho

STATE OF IDAHO

State File No. 1710
County File No. 1418

County of Washington 44

Marriage License

KNOW ALL MEN BY THIS CERTIFICATE: That any regularly ordained minister of the Gospel, authorized by the rites and usages of the church or denomination of Christians, Hebrews, or religious body of which he may be a member, or any judge or Justice of the Peace, or competent officer to whom this may come, he not knowing of any lawful impediments thereto, is hereby authorized and empowered to solemnize the rites of Matrimony between:

GROOM		AND	BRIDE	
1. Full Name	Vincent Spry 2-555		9. Full Name	Louise M. Allred 2-555
2. Address:	Butte (City) Silverbow (County) Montana (State) 27		10. Address	Butte (City) Silverbow (County) Montana (State) 27
3. Age 49	4. Color or Race W	5. Single	6. Widowed	7. Divorced
		X		
8. Birthplace: City	Butte State Montana		11. Age 49	12. Color or Race W
			13. Single	14. Widowed 15. Divorced X
			16. Maiden Name if previously married	Anderson
			17. Birthplace: City	Garrett State Idaho

And to certify the same to said parties, or either of them under his hand and seal, in his ministerial or official capacity, and thereupon he is required to deliver this copy to the parties so married.

IN TESTIMONY WHEREOF, I have hereunto set my hand and affixed my official seal, at Weiser, Washington County, Idaho, this 21st day of February, A. D. 19 66.

Helen Witte
Recorder

Janet Hall
Deputy

Marriage Certificate

I, Don Henderson, a Probate Judge residing at Weiser, in the county of Washington in the State of Idaho do certify that, in accordance with the authority on me conferred by the above license, I did on this 21st day of February, in the year A. D. 19 66 at Weiser in the County of Washington 44 in the State of Idaho, solemnize the rites of matrimony between Vincent Spry of Butte in the County of Silverbow of the State of Montana and Louise M. Allred of Butte, in the County of Silverbow of the State of Montana, in the presence of Harold Harvey and Virginia Knowles

WITNESS My Hand at the County aforesaid, this 21st day of February, A. D. 19 66

In the presence of:
Harold Harvey
and Virginia R. Knowles

Don Henderson

Date received by County Recorder 2/23/66 Signature Helen Witte County Recorder; Recorded Book 20, Page 95; Date Received by State Registrar MAR 15 1966

DH 61-027

Indexed Compared

(Use typewriter and/or black ink)

Officiant should send this copy back to the County Recorder immediately.

(Use typewriter and/or black ink)

Officiant should send this copy back to the County Recorder immediately.

Department of Health
Bureau of Vital Statistics
Boise, Idaho

STATE OF IDAHO

State File No. 1711
County File No. 1419

County of Washington 44

Marriage License

KNOW ALL MEN BY THIS CERTIFICATE: That any regularly ordained minister of the Gospel, authorized by the rites and usages of the church or denomination of Christians, Hebrews, or religious body of which he may be a member, or any judge or Justice of the Peace, or competent officer to whom this may come, he not knowing of any lawful impediments thereto, is hereby authorized and empowered to solemnize the rites of Matrimony between:

GROOM		AND	BRIDE	
1. Full Name	Loyd Ivan McLin 2-555		9. Full Name	Nancy Thomas 2-555
2. Address:	Roseburg (City) Douglas (County) Oregon (State) 38		10. Address	Roseburg (City) Douglas (County) Oregon (State) 38
3. Age 17	4. Color or Race W 5. Single X 6. Widowed 7. Divorced		11. Age 16	12. Color or Race W 13. Single X 14. Widowed 15. Divorced
8. Birthplace: City	Tillamook State Oregon		16. Maiden Name if previously married	
			17. Birthplace: City	Roseburg State Oregon

And to certify the same to said parties, or either of them under his hand and seal, in his ministerial or official capacity, and thereupon he is required to deliver this copy to the parties so married.

IN TESTIMONY WHEREOF, I have hereunto set my hand and affixed my official seal, at Weiser, Washington County, Idaho, this 23rd day of February, A. D. 1966.

HELEN WITTE
Recorder

Carrol Hulsey
Deputy

Marriage Certificate 3

I, Don Henderson, a Probate Judge residing at Weiser, in the county of Washington in the State of Idaho do certify that, in accordance with the authority on me conferred by the above license, I did on this 23rd day of February, in the year A. D. 19 66 at Weiser in the County of Washington, in the State of Idaho, solemnize the rites of matrimony between Loyd Ivan McLin of Roseburg in the County of Douglas of the State of Oregon and Nancy Thomas of Roseburg, in the County of Douglas of the State of Oregon, in the presence of Vivienne Dickerson and

WITNESS My Hand at the County aforesaid, this 23rd day of February, A. D. 19 66

In the presence of:

Vivienne Dickerson

and

Don Henderson

Date received by County Recorder 3/4/66; Signature Helen Witte By: Janet Hall, Deputy County Recorder; Recorded Book 20, Page 100; Date Received by State Registrar MAR 15 1966

DH 61-027

(Use typewriter and/or black ink)

Officiant should send this copy back to the County Recorder immediately.

Department of Health
Bureau of Vital Statistics
Boise, Idaho

STATE OF IDAHO

State File No. 1712
County File No. 1420

County of Washington 44

Marriage License

KNOW ALL MEN BY THIS CERTIFICATE: That any regularly ordained minister of the Gospel, authorized by the rites and usages of the church or denomination of Christians, Hebrews, or religious body of which he may be a member, or any judge or Justice of the Peace, or competent officer to whom this may come, he not knowing of any lawful impediments thereto, is hereby authorized and empowered to solemnize the rites of Matrimony between:

GROOM		BRIDE	
1. Full Name	Jesus Martinez 1-44	9. Full Name	Guadalupe Carbajal 1-44
2. Address: City / County / State	Weiser Washington Idaho 13	10. Address City / County / State	Weiser Washington Idaho 13
3. Age	23	11. Age	18
4. Color or Race	Mex.	12. Color or Race	Mex.
5. Single		13. Single	X
6. Widowed		14. Widowed	
7. Divorced	X	15. Divorced	
8. Birthplace: City / State	Harlingen / Texas /	16. Maiden Name if previously married	
		17. Birthplace: City / State	Eagle Pass / Texas /

And to certify the same to said parties, or either of them under his hand and seal, in his ministerial or official capacity, and thereupon he is required to deliver this copy to the parties so married.

IN TESTIMONY WHEREOF, I have hereunto set my hand and affixed my official seal, at Weiser, Washington County, Idaho, this 23rd day of February, A. D. 19 66.

HELEN WITTE
Recorder

Charlotte Hirata
Deputy

Marriage Certificate 2

I, Don Stephens, a Justice of the Peavce residing at Weiser, in the county of Wash. in the State of Idaho do certify that, in accordance with the authority on me conferred by the above license, I did on this 23 day of Feb. in the year A. D. 19 66 at Weiser in the County of Wash. 44, in the State of Idaho, solemnize the rites of matrimony between Jesus Martinez of Weiser in the County of Wash. of the State of Idaho and Guadalupe Carbajal of Weiser, in the County of Wash. of the State of Idaho, in the presence of _____ and _____

WITNESS My Hand at the County aforesaid, this 23 day of Febr. A. D. 19 66

In the presence of:

_____

and _____

Don Stephens

Date received by County Recorder 2-28-66; Signature HELEN WITTE, County Recorder; By: Charlotte Hirata, Deputy; Recorded Book 20, Page 99; Date Received by State Registrar MAR 15 1966

DH 61-027

Compared

(Use typewriter and/or black ink)

Officiant should send this copy back to the County Recorder immediately.

Department of Health
Bureau of Vital Statistics
Boise, Idaho

STATE OF IDAHO

State File No. 1713
County File No. 1421

County of Washington 44

Marriage License

KNOW ALL MEN BY THIS CERTIFICATE: That any regularly ordained minister of the Gospel, authorized by the rites and usages of the church or denomination of Christians, Hebrews, or religious body of which he may be a member, or any judge or Justice of the Peace, or competent officer to whom this may come, he not knowing of any lawful impediments thereto, is hereby authorized and empowered to solemnize the rites of Matrimony between:

GROOM		AND	BRIDE	
1. Full Name	Peter Michael Sorlien 2-555		9. Full Name	Jean M. Konantz 2-555
2. Address: City	Portland		10. Address City	Portland
County	Multnomah		County	Multnomah
State	Oregon 38		State	Oregon 38
3. Age	18		11. Age	18
4. Color or Race	W		12. Color or Race	W
5. Single	X		13. Single	X
6. Widowed			14. Widowed	
7. Divorced			15. Divorced	
8. Birthplace: City	Willmar		16. Maiden Name if previously married	
State	Minn.		17. Birthplace: City	Long Island
			State	N.Y.

And to certify the same to said parties, or either of them under his hand and seal, in his ministerial or official capacity, and thereupon he is required to deliver this copy to the parties so married.

IN TESTIMONY WHEREOF, I have hereunto set my hand and affixed my official seal, at Weiser, Washington County, Idaho, this 24'th day of February, A. D. 1966.

HELEN WITTE
Recorder

Carral Holmes
Deputy

Marriage Certificate

I, Don Stephen s, a Justice of the Peace residing at Weiser, in the county of Wash. in the State of Idaho do certify that, in accordance with the authority on me conferred by the above license, I did on this 24 day of Feb., in the year A. D. 1966 at Weiser in the County of Wash. 441, in the State of Idaho, solemnize the rites of matrimony between Peter Sorlien of Portland in the County of Multnomah, of the State of Oregon and Jean Konantz of Portlan d, in the County of Multnomah of the State of Oregon, in the presence of _____ and _____

WITNESS My Hand at the County aforesaid, this 24 day of Feb., A. D. 1966

In the presence of:

_____

and _____

Don Stephen

Date received by County Recorder 2-28-66; Signature HELEN WITTE By: Charlotte Lirata Deputy; County Recorder; Book 20 Page 97; Date Received by State Registrar MAR 15 1966

DH 61-027

Indexed

Compared

(Use typewriter and/or black ink)

Officiant should send this copy back to the County Recorder immediately.

Department of Health
Bureau of Vital Statistics
Boise, Idaho

STATE OF IDAHO

State File No. 1714
County File No. 1422

County of Washington 44

Marriage License

KNOW ALL MEN BY THIS CERTIFICATE: That any regularly ordained minister of the Gospel, authorized by the rites and usages of the church or denomination of Christians, Hebrews, or religious body of which he may be a member, or any judge or Justice of the Peace, or competent officer to whom this may come, he not knowing of any lawful impediments thereto, is hereby authorized and empowered to solemnize the rites of Matrimony between:

GROOM		AND	BRIDE	
1. Full Name	Thurman Elliott 2-555		9. Full Name	Linda Goff 2-555
2. Address:	Union (City) Union (County) Oregon (State)	38	10. Address	Union (City) Union (County) Oregon (State) 38
3. Age 18	4. Color or Race W	5. Single X 6. Widowed 7. Divorced	11. Age 18	12. Color or Race W 13. Single X 14. Widowed 15. Divorced
8. Birthplace: City	La Grande State Oregon		16. Maiden Name if previously married	
			17. Birthplace: City	Boise State Idaho

And to certify the same to said parties, or either of them under his hand and seal, in his ministerial or official capacity, and thereupon he is required to deliver this copy to the parties so married.

IN TESTIMONY WHEREOF, I have hereunto set my hand and affixed my official seal, at Weiser, Washington County, Idaho, this 25th day of February, A. D. 19 66.

Helen Witte
Recorder

Janet Hall
Deputy

Marriage Certificate

I, Don Stephens, a Justice of the Peace residing at Weiser, in the county of Wash. in the State of Idaho do certify that, in accordance with the authority on me conferred by the above license, I did on this 25 day of Feb. in the year A. D. 19 66 at Weiser in the County of Wash. 441, in the State of Idaho, solemnize the rites of matrimony between Thurman Elliott of Union in the County of Union, of the State of Oregon and Linda Goff of Union, in the County of Union of the State of Oregon, in the presence of 25 and

WITNESS My Hand at the County aforesaid, this 25 day of Feb., A. D. 19 66

In the presence of:

Don Stephens

and

Date received by County Recorder 2-28-66; Signature HELEN WITTE By: Charlotte Hirata Deputy; Recorded in County Recorder; Book 20, Page 97; Date Received by State Registrar MAR 15 1966

DH 61-027

Indexed

Compared

Department of Health
Bureau of Vital Statistics
Boise, Idaho

STATE OF IDAHO

State File No. 1715
County File No. 1424

County of Washington 44

Marriage License

KNOW ALL MEN BY THIS CERTIFICATE: That any regularly ordained minister of the Gospel, authorized by the rites and usages of the church or denomination of Christians, Hebrews, or religious body of which he may be a member, or any judge or Justice of the Peace, or competent officer to whom this may come, he not knowing of any lawful impediments thereto, is hereby authorized and empowered to solemnize the rites of Matrimony between:

GROOM		AND	BRIDE	
1. Full Name	William B. Balfour 2-588		9. Full Name	Louise Robinson 2-555
2. Address:	Baker (City) Baker (County) Oregon (State) 38		10. Address	Baker (City) Baker (County) Oregon (State) 38
3. Age 32	4. Color or Race W 5. Single 6. Widowed 7. Divorced X		11. Age 42	12. Color or Race W 13. Single 14. Widowed 15. Divorced X
8. Birthplace: City	Ogden State Utah		16. Maiden Name if previously married	Whitlatch
			17. Birthplace: City	Truman State Arkansas

And to certify the same to said parties, or either of them under his hand and seal, in his ministerial or official capacity, and thereupon he is required to deliver this copy to the parties so married.

IN TESTIMONY WHEREOF, I have hereunto set my hand and affixed my official seal, at Weiser, Washington County, Idaho, this 26th day of February, A. D. 19 66.

HELEN WITTE
Recorder

Charlotte Hirata
Deputy

Marriage Certificate

I, Rev. H. Howard Bailey, an ordained minister residing at Weiser, in the county of Washington in the State of Idaho do certify that, in accordance with the authority on me conferred by the above license, I did on this 26th day of February, in the year A. D. 19 66 at Weiser in the County of Washington 44, in the State of Idaho, solemnize the rites of matrimony between WILLIAM B. BALFOUR of Baker in the County of Baker, of the State of Oregon and LOUISE ROBINSON of Baker, in the County of Baker of the State of Oregon, in the presence of Richard Kelley and Susan E. Buyny

WITNESS My Hand at the County aforesaid, this twenty-sixth day of February, A. D. 19 66

In the presence of: Richard Kelley

and Susan E. Buyny

Rev. H Howard Bailey

Date received by County Recorder 3-7-66; Signature Helen Witte By Charlotte Hirata, Deputy County Recorder; Recorded 20, Book , Page 101; Date Received by State Registrar MAR 15 1966

DH 61-027

Compared

(Use typewriter and/or black ink)

Officiant should send this copy back to the County Recorder immediately.

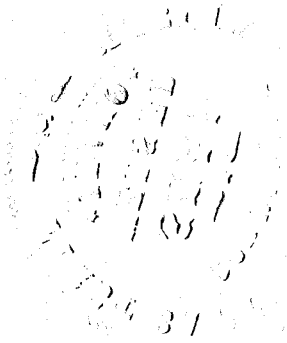

Department of Health
Bureau of Vital Statistics
Boise, Idaho

STATE OF IDAHO

State File No. 1716
County File No. 1425

County of Washington 44

Marriage License

KNOW ALL MEN BY THIS CERTIFICATE: That any regularly ordained minister of the Gospel, authorized by the rites and usages of the church or denomination of Christians, Hebrews, or religious body of which he may be a member, or any judge or Justice of the Peace, or competent officer to whom this may come, he not knowing of any lawful impediments thereto, is hereby authorized and empowered to solemnize the rites of Matrimony between:

GROOM		AND	BRIDE	
1. Full Name	Willis R. Chandler 2-555 38		9. Full Name	Patricia L. Mills 2-555 38
2. Address:	Portland (City) Multnomah (County) Oregon (State)		10. Address	Boring (City) Clackamas (County) Oregon (State)
3. Age 27 4. Color or Race W 5. Single X 6. Widowed 7. Divorced			11. Age 22 12. Color or Race W 13. Single X 14. Widowed 15. Divorced	
8. Birthplace: City	Tonapah State Nevada		16. Maiden Name if previously married	
			17. Birthplace: City	Ketchikan State Alaska

And to certify the same to said parties, or either of them under his hand and seal, in his ministerial or official capacity, and thereupon he is required to deliver this copy to the parties so married.

IN TESTIMONY WHEREOF, I have hereunto set my hand and affixed my official seal, at Weiser, Washington County, Idaho, this 26th day of February, A. D. 1966.

HELEN WITTE
Recorder
Charlotte Hirata
Deputy

Marriage Certificate

I, Helen Frye, a Justice of the Peace residing at Homedale, in the county of Owyhee in the State of Idaho do certify that, in accordance with the authority on me conferred by the above license, I did on this 26th day of February, in the year A. D. 1966 at Homedale in the County of Owyhee 370, in the State of Idaho, solemnize the rites of matrimony between Willis R. Chandler of Portland in the County of Multnomah, of the State of Oregon and Patricia L. Mills of Boring, in the County of Clackamas of the State of Oregon, in the presence of Willis R. Chandler and Freda F. Chandler

WITNESS My Hand at the County aforesaid, this 26th day of February, A. D. 1966

In the presence of: Willis R. Chandler
and Freda F. Chandler

Helen Frye

Date received by County Recorder 3/1-66; Signature Helen Witte By Charlotte Hirata County Recorder; Recorded 20; Book; Page 100; Date Received by State Registrar MAR 15 1966

DH 61-027

(Use typewriter and/or black ink)

Officiant should send this copy back to the County Recorder immediately.

Department of Health
Bureau of Vital Statistics
Boise, Idaho

STATE OF IDAHO

State File No. 1717
County File No. 1423

County of Washington 44

Marriage License

KNOW ALL MEN BY THIS CERTIFICATE: That any regularly ordained minister of the Gospel, authorized by the rites and usages of the church or denomination of Christians, Hebrews, or religious body of which he may be a member, or any judge or Justice of the Peace, or competent officer to whom this may come, he not knowing of any lawful impediments thereto, is hereby authorized and empowered to solemnize the rites of Matrimony between:

GROOM AND BRIDE

1. Full Name Laverne J. Boger 2-555
2. Address: Portland (City) Multnomah (County) Oregon (State) 38
3. Age 21 4. Color or Race W 5. Single X 6. Widowed 7. Divorced
8. Birthplace: City Dayton State Ohio

9. Full Name Patricia Fain 2-555
10. Address Portland (City) Multnomah/ (County) Oregon (State) 38
11. Age 18 12. Color or Race W 13. Single X 14. Widowed 15. Divorced
16. Maiden Name if previously married
17. Birthplace: City Wickenburg State Arizona

And to certify the same to said parties, or either of them under his hand and seal, in his ministerial or official capacity, and thereupon he is required to deliver this copy to the parties so married.

IN TESTIMONY WHEREOF, I have hereunto set my hand and affixed my official seal, at Weiser, Washington County, Idaho, this 26th day of February, A. D. 1966.

HELEN WITTE
Recorder

Charlotte Hirata
Deputy

Marriage Certificate

I, Don Stephens, a Justice of the Peace residing at Weiser, in the county of Wash. in the State of Idaho do certify that, in accordance with the authority on me conferred by the above license, I did on this 26 day of 66 Feb., in the year A. D. 1966 at Weiser in the County of Wash. 441, in the State of Idaho, solemnize the rites of matrimony between Laverne Boger of Portland in the County of Multnmah, of the State of Oregon and Paticia Fain of Portland, in the County of Multnomah of the State of _____, in the presence of _____ and _____

WITNESS My Hand at the County aforesaid, this 26 day of Feb., A. D. 1966

In the presence of:

Carol Speer

and Kenneth J. Speer

Don Stephens

Date received by County Recorder 2-28066; Signature HELEN WITTE County Recorder; Recorded Book 20, Page 98; Date Received by State Registrar MAR 15 1966

By: Charlotte Hirata Deputy

DH 61-027

Indexed Compared

(Use typewriter and/or black ink)

Officiant should send this copy back to the County Recorder immediately.

INST. No. 635368 BOOK 64 PAGE 251

Department of Health
Bureau of Vital Statistics
Boise, Idaho

STATE OF IDAHO

State File No. 1718
County File No. 38845

County of Ada 01

Marriage License

KNOW ALL MEN BY THIS CERTIFICATE: That any regularly ordained minister of the Gospel, authorized by the rites and usages of the church or denomination of Christians, Hebrews, or religious body of which he may be a member, or any judge or Justice of the Peace, or competent officer to whom this may come, he not knowing of any lawful impediments thereto, is hereby authorized and empowered to solemnize the rites of Matrimony between:

GROOM		AND	BRIDE	
1. Full Name	Herman Rodger Pullman		9. Full Name	Janice Fay Dennis
2. Address:	Boise (City) Ada (County) Idaho (State)		10. Address	Wilder (City) Canyon (County) Idaho (State)
3. Age 23	4. Color or Race	5. Single	6. Widowed	7. Divorced X
			11. Age 21	12. Color or Race 13. Single 14. Widowed 15. Divorced X
8. Birthplace: City	Heyburn State Idaho		16. Maiden Name if previously married	
			17. Birthplace: City	Caldwell State Idaho

1-011 1-140

And to certify the same to said parties, or either of them under his hand and seal, in his ministerial or official capacity, and thereupon he is required to deliver this copy to the parties so married.

IN TESTIMONY WHEREOF, I have hereunto set my hand and affixed my official seal, at Boise, Ada County, Idaho, this 23rd day of February, A. D. 19 66.

Clarence A. Planting
Recorder

Deputy

Marriage Certificate

I, James R. Heckathern, a Methodist Minister residing at Wilder, in the county of Canyon in the State of Idaho do certify that, in accordance with the authority on me conferred by the above license, I did on this 26th day of February, in the year A. D. 19 66 at Wilder in the County of Canyon 140, in the State of Idaho, solemnize the rites of matrimony between Herman Rodger Pullman of Boise in the County of Ada, of the State of Idaho and Janice Fay Dennis of Wilder, in the County of Canyon of the State of Idaho, in the presence of Eugene L. Pullman and JoAnn Drew

WITNESS My Hand at the County aforesaid, this 26th day of February, A. D. 19 66

In the presence of Eugene L Pullman

and JoAnn Drew

Rev James R. Heckathern

Date received by County Recorder MAR 23 1966 10:00 A.M. Signature Clarence A. Planting County Recorder; Recorded Book 64, Page 251; Date Received by State Registrar MAR 29 1966

(Use typewriter and/or black ink)

Officiant should send this copy back to the County Recorder immediately.

INDEXED

DH 61-027

INST. No. 634291 BOOK 64 PAGE 221

Department of Health
Bureau of Vital Statistics
Boise, Idaho

STATE OF IDAHO

State File No. 1719
County File No.

(Use typewriter and/or black ink)

County of Ada 01

Marriage License

KNOW ALL MEN BY THIS CERTIFICATE: That any regularly ordained minister of the Gospel, authorized by the rites and usages of the church or denomination of Christians, Hebrews, or religious body of which he may be a member, or any judge or Justice of the Peace, or competent officer to whom this may come, he not knowing of any lawful impediments thereto, is hereby authorized and empowered to solemnize the rites of Matrimony between:

GROOM 1-011		AND	BRIDE 1-011	
1. Full Name	Richard Dudley Francke		9. Full Name	Vickie Cheryl Otto
2. Address:	Boise (City) Ada (County) Idaho (State) 13		10. Address	Boise (City) Ada (County) Idaho (State) 13
3. Age 20	4. Color or Race	5. Single X	6. Widowed	7. Divorced
11. Age 18	12. Color or Race	13. Single X	14. Widowed	15. Divorced
8. Birthplace: City	Nampa	State Idaho	16. Maiden Name if previously married	
			17. Birthplace: City Bowlingreen	State Ohio

And to certify the same to said parties, or either of them under his hand and seal, in his ministerial or official capacity, and thereupon he is required to deliver this copy to the parties so married.

IN TESTIMONY WHEREOF, I have hereunto set my hand and affixed my official seal, at Boise, Ada County, Idaho, this 24th day of February, A. D. 1966.

Clarence A. Planting
Recorder
Deputy

Marriage Certificate

I, Dwight Williams, a minister residing at Boise, in the county of Ada in the State of Idaho do certify that, in accordance with the authority on me conferred by the above license, I did on this 1 day of March in the year A. D. 1966 at Boise in the County of Ada 01, in the State of Idaho, solemnize the rites of matrimony between Richard Dudley Francke of Boise in the County of Ada, of the State of Idaho and Vickie Cheryl Otto of Boise, in the County of Ada of the State of Idaho, in the presence of Edward Francke and Maria Trujillo

WITNESS My Hand at the County aforesaid, this 1 day of March, A. D. 1966

In the presence of:
Edward Francke
and Maria Trujillo

Dwight Williams

Date received by County Recorder MAR 8 1966 10:40 AM; Signature Clarence A. Planting County Recorder; Recorded Book 64, Page 221; Date Received by State Registrar MAR 17 1966

Officiant should send this copy back to the County Recorder immediately.

INDEXED 61-027

BOOK 64 PAGE 232 INST. NO. 634711

Department of Health
Bureau of Vital Statistics
Boise, Idaho

STATE OF IDAHO

State File No. 1720
County File No. 38865

County of Ada 01

Marriage License

KNOW ALL MEN BY THIS CERTIFICATE: That any regularly ordained minister of the Gospel, authorized by the rites and usages of the church or denomination of Christians, Hebrews, or religious body of which he may be a member, or any judge or Justice of the Peace, or competent officer to whom this may come, he not knowing of any lawful impediments thereto, is hereby authorized and empowered to solemnize the rites of Matrimony between:

GROOM		AND	BRIDE	
1. Full Name	Peter Dayle Swenson		9. Full Name	Elaine Elizabeth Erickson
2. Address: City	Roseau		10. Address City	Roseau
County	Roseau		County	Roseau
State	Minn.		State	Minn.
3. Age	17		11. Age	17
4. Color or Race			12. Color or Race	
5. Single	X		13. Single	X
6. Widowed			14. Widowed	
7. Divorced			15. Divorced	
8. Birthplace: City	Roseau		16. Maiden Name if previously married	
State	Minn.		17. Birthplace: City	Roseau
			State	Minn.

And to certify the same to said parties, or either of them under his hand and seal, in his ministerial or official capacity, and thereupon he is required to deliver this copy to the parties so married.

IN TESTIMONY WHEREOF, I have hereunto set my hand and affixed my official seal, at Boise, Ada County, Idaho, this 1 day of March, A. D. 19 66.

CLARENCE A. PLANTING
Recorder

Deputy

Marriage Certificate

I, Kermit Paul Kaczor, a ordained Lutheran pastor residing at 1819 W. Jefferson, Boise, in the county of Ada in the State of Idaho do certify that, in accordance with the authority on me conferred by the above license, I did on this first day of March in the year A. D. 19 66 at St. Paul's Lutheran in the County of Ada 01, in the State of Idaho, solemnize the rites of matrimony between Peter Dayle Swenson of Roseau in the County of Roseau, of the State of Minnesota and Elaine Elizabeth Ericson of Roseau, in the County of Roseau of the State of Minnesota, in the presence of Harry D. Woolum and Lyla Kaczor

WITNESS My Hand at the County aforesaid, this first day of March, A. D. 19 66

In the presence of:

Lyla Kaczor

and Harry D. Woolum

Kermit Paul Kaczor MK

Date received by County Recorder MAR 14 1966 11:05 A.M.; Signature Clarence A. Planting County Recorder; Recorded Book 64, Page 232; Date Received by State Registrar MAR 24 1966

INDEXED

DH 61-027

(Use typewriter and/or black ink)

Officiant should send this copy back to the County Recorder immediately.

BOOK 64 PAGE 224 INST. No. 634297

Department of Health
Bureau of Vital Statistics
Boise, Idaho

STATE OF IDAHO

State File No. 1721
County File No. 38866

County of Ada 01

Marriage License

KNOW ALL MEN BY THIS CERTIFICATE: That any regularly ordained minister of the Gospel, authorized by the rites and usages of the church or denomination of Christians, Hebrews, or religious body of which he may be a member, or any judge or Justice of the Peace, or competent officer to whom this may come, he not knowing of any lawful impediments thereto, is hereby authorized and empowered to solemnize the rites of Matrimony between:

GROOM		AND	BRIDE	
1. Full Name	Dale Howard Lewis		9. Full Name	Polly Jacquith Wheaton
2. Address: City / County / State	Whittier L. A. California		10. Address City / County / State	Pasadena L. A. California
3. Age 20	4. Color or Race	5. Single X	6. Widowed	7. Divorced
8. Birthplace: City Chicago	State Illinois		11. Age 19	12. Color or Race 13. Single X 14. Widowed 15. Divorced
			16. Maiden Name if previously married	
			17. Birthplace: City Pasadena	State California

And to certify the same to said parties, or either of them under his hand and seal, in his ministerial or official capacity, and thereupon he is required to deliver this copy to the parties so married.

IN TESTIMONY WHEREOF, I have hereunto set my hand and affixed my official seal, at Boise, Ada County, Idaho, this 2nd day of March, A. D. 1966.

Clarence A. Planting
Recorder

Deputy

Marriage Certificate

I, Frank E. Chalfant, Jr., a Justice of the Peace residing at Boise, in the county of Ada in the State of Idaho do certify that, in accordance with the authority on me conferred by the above license, I did on this 2nd day of March in the year A. D. 1966 at Boise in the County of Ada 01, in the State of Idaho, solemnize the rites of matrimony between Dale Howard Lewis of Whittier in the County of Los Angeles of the State of California and Polly Jacquith Wheaton of Pasadena, in the County of Los Angeles of the State of California, in the presence of Eldeane Keeler and Kay Coats

WITNESS My Hand at the County aforesaid, this 2nd day of March, A. D. 1966

In the presence of:

Eldeane Keeler

and Kay Coats

Frank E. Chalfant, Jr.

Date received by County Recorder MAR 8 1966 10:40 AM; Signature Clarence A. Planting County Recorder; Recorded Book 64, Page 224; Date Received by State Registrar MAR 17 1966

Officiant should send this copy back to the County Recorder immediately. (Use typewriter and/or black ink)

INDEXED

PH 61-027

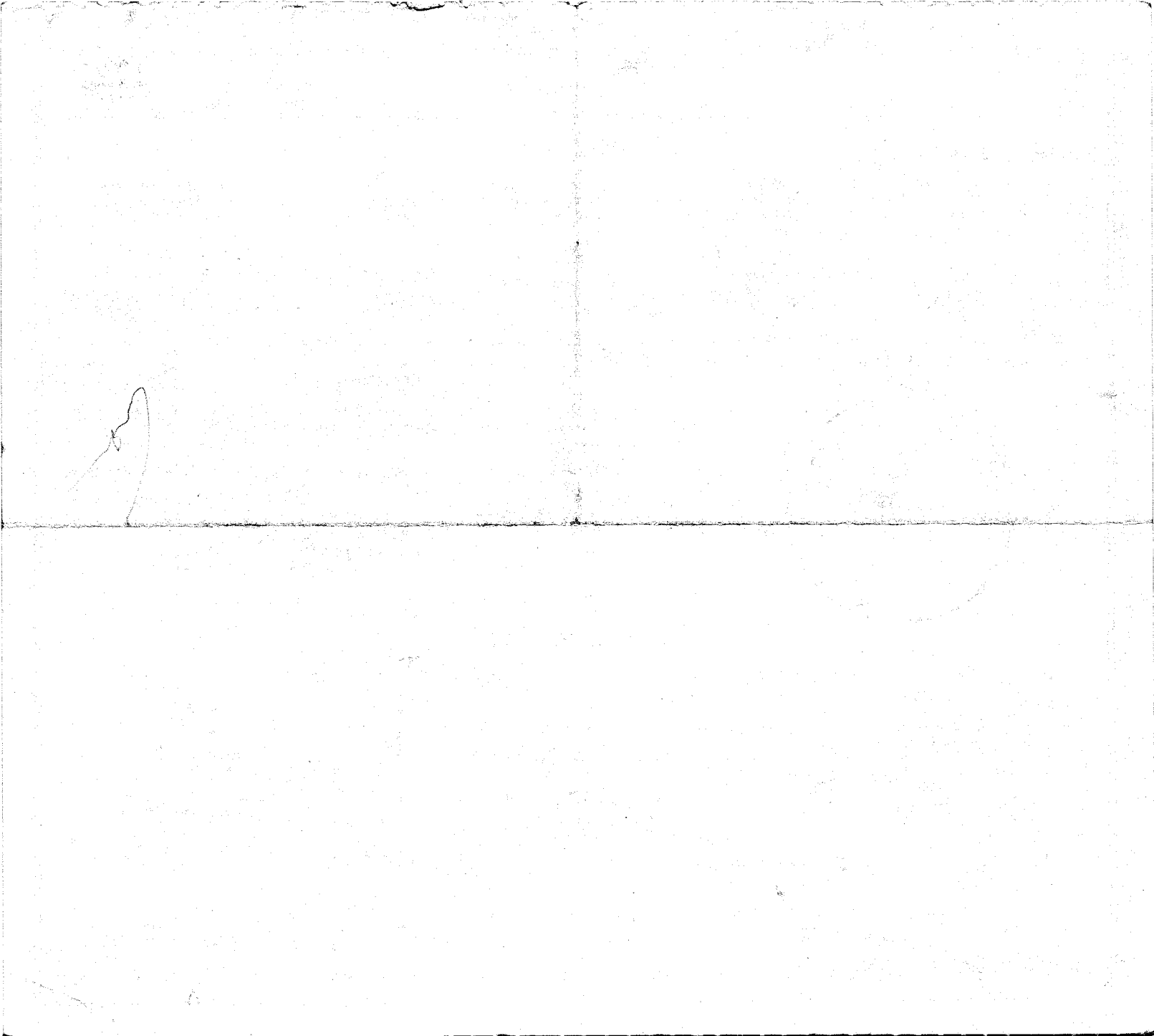

INST. No. 634299 BOOK 64 PAGE 225

Department of Health
Bureau of Vital Statistics
Boise, Idaho

STATE OF IDAHO

State File No. 1722
County File No. 35868

(Use typewriter and/or black ink)

County of Ada 01

Marriage License

KNOW ALL MEN BY THIS CERTIFICATE: That any regularly ordained minister of the Gospel, authorized by the rites and usages of the church or denomination of Christians, Hebrews, or religious body of which he may be a member, or any judge or Justice of the Peace, or competent officer to whom this may come, he not knowing of any lawful impediments thereto, is hereby authorized and empowered to solemnize the rites of Matrimony between:

GROOM 2-585	AND	BRIDE 2-585
1. Full Name Michael Alan Kuhlmann 05		9. Full Name Helen Leslie Clark 05
2. Address: Sacramento (City) Sacramento (County) Calif (State)		10. Address Sacramento (City) Sacramento (County) Calif (State)
3. Age 19 4. Color or Race 5. Single X 6. Widowed 7. Divorced		11. Age 19 12. Color or Race 13. Single X 14. Widowed 15. Divorced
8. Birthplace: City St. Charles State Missouri		16. Maiden Name if previously married 17. Birthplace: City Vallejo State California

And to certify the same to said parties, or either of them under his hand and seal, in his ministerial or official capacity, and thereupon he is required to deliver this copy to the parties so married.

IN TESTIMONY WHEREOF, I have hereunto set my hand and affixed my official seal, at Boise, Ada County, Idaho, this 3rd day of March, A. D. 1966.

Clarence A. Planting
Recorder

Deputy

Marriage Certificate

I, J.F. Cromwell, a Justice of the Peace residing at Boise, in the county of Ada in the State of Idaho do certify that, in accordance with the authority on me conferred by the above license, I did on this 3rd day of March in the year A. D. 19 66 at Boise in the County of Ada 01 solemnize the rites of matrimony between Michael Alan Kuhlmann of Sacramento in the County of Sacramento in the State of California and Helen Leslie Clark of Sacramento in the County of Sacramento of the State of California, in the presence of Eldeane Keeler and Kay Coats.

WITNESS My Hand at the County aforesaid, this 3rd day of March, A. D. 1966

In the presence of:

Eldeane Keeler

and Kay Coats

J F Cromwell

Date received by County Recorder MAR 8 1966 10:40 AM Signature Clarence A. Planting County Recorder; Recorded Book 64, Page 225; Date Received by State Registrar MAR 17 1966

Officiant should send this copy back to the County Recorder immediately.

INDEXED

DH 61-027

BOOK 64 PAGE 226 INST. No. 634300

Department of Health
Bureau of Vital Statistics
Boise, Idaho

STATE OF IDAHO

State File No. 1723
County File No. 38869

(Use typewriter and/or black ink)

County of Ada

Marriage License

KNOW ALL MEN BY THIS CERTIFICATE: That any regularly ordained minister of the Gospel, authorized by the rites and usages of the church or denomination of Christians, Hebrews, or religious body of which he may be a member, or any judge or Justice of the Peace, or competent officer to whom this may come, he not knowing of any lawful impediments thereto, is hereby authorized and empowered to solemnize the rites of Matrimony between:

GROOM		AND	BRIDE	
1. Full Name	David Dean Child 2-555		9. Full Name	Merilyn Cherie' White 2-555
2. Address: City / County / State	Portland / Multnomah / Oregon	38	10. Address: City / County / State	Seattle / King / Washington 48
3. Age	21		11. Age	16
4. Color or Race			12. Color or Race	
5. Single	X		13. Single	X
6. Widowed			14. Widowed	
7. Divorced			15. Divorced	
8. Birthplace: City / State	Portland / Oregon		16. Maiden Name if previously married	
			17. Birthplace: City / State	Seattle / Washington

And to certify the same to said parties, or either of them under his hand and seal, in his ministerial or official capacity, and thereupon he is required to deliver this copy to the parties so married.

IN TESTIMONY WHEREOF, I have hereunto set my hand and affixed my official seal, at Boise, Ada County, Idaho, this 3rd day of March, A. D. 1966.

Clarence A. Planting
Recorder

Deputy

Marriage Certificate

I, J.F. Cromwell, a Justice of the Peace residing at Boise, in the county of Ada in the State of Idaho do certify that, in accordance with the authority on me conferred by the above license, I did on this 3rd day of March in the year A. D. 1966 at Boise in the County of Ada in the State of Idaho, solemnize the rites of matrimony between David Dean Child of Portland in the County of Multnomah of the State of Oregon and Marilyn Cherie' White of Seattle, in the County of King of the State of Washington, in the presence of Eldeane Keeler and Kay Coats

WITNESS My Hand at the County aforesaid, this 3rd day of March, A. D. 1966

In the presence of:

Eldeane Keeler

and Kay Coats

J.F. Cromwell

Date received by County Recorder MAR 8 1966 10:40 A.M.; Signature Clarence A. Planting County Recorder; Recorded Book 64, Page 226.; Date Received by State Registrar MAR 17 1966

Officiant should send this copy back to the County Recorder immediately.

INDEXED

DH 61-027

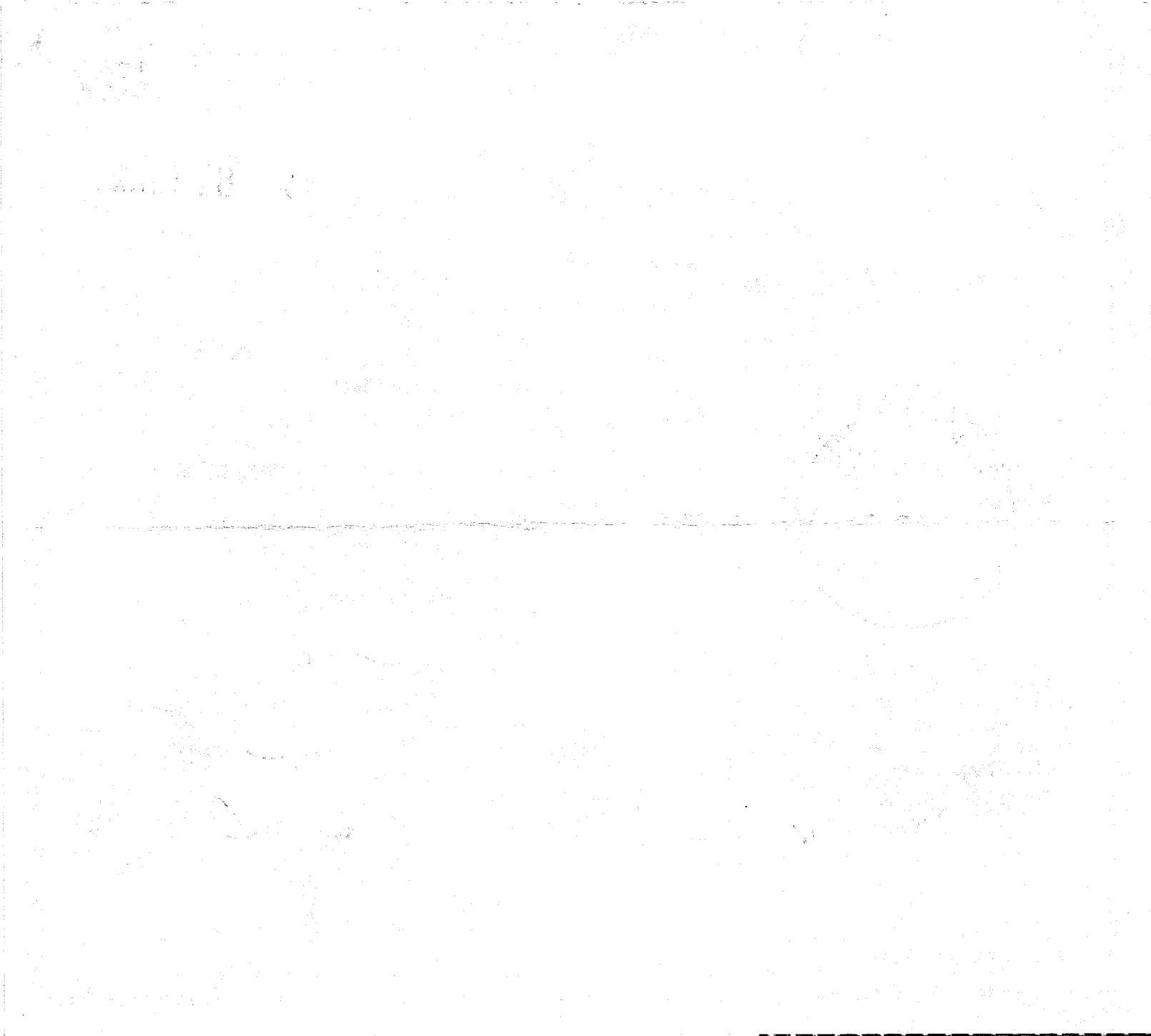

INST. NO. 634302 BOOK 64 PAGE 227

Department of Health
Bureau of Vital Statistics
Boise, Idaho

STATE OF IDAHO

State File No. 1724
County File No. 38873

(Use typewriter and/or black ink)

County of Ada 01

Marriage License

KNOW ALL MEN BY THIS CERTIFICATE: That any regularly ordained minister of the Gospel, authorized by the rites and usages of the church or denomination of Christians, Hebrews, or religious body of which he may be a member, or any judge or Justice of the Peace, or competent officer to whom this may come, he not knowing of any lawful impediments thereto, is hereby authorized and empowered to solemnize the rites of Matrimony between:

GROOM		BRIDE	
1. Full Name	David John Blaine 2-885	9. Full Name	Linda Sue Wert 2-885
2. Address:	Portland Multnomah Oregon 38	10. Address	Manning Washington Oregon 38
	City County State		City County State
3. Age 28	4. Color or Race	5. Single X	6. Widowed	7. Divorced
11. Age 15	12. Color or Race	13. Single X	14. Widowed	15. Divorced
8. Birthplace: City	Portland State Oregon	16. Maiden Name if previously married	Grand Rapids Mich
17. Birthplace: City	State		

And to certify the same to said parties, or either of them under his hand and seal, in his ministerial or official capacity, and thereupon he is required to deliver this copy to the parties so married.

IN TESTIMONY WHEREOF, I have hereunto set my hand and affixed my official seal, at Boise, Ada County, Idaho, this 4th day of March A. D. 19 66

CLARENCE A. PLANTING
Recorder

Deputy

Marriage Certificate

I, Frank E. Chalfant, Jr., a Justice of the Peace residing at Boise, in the county of Ada, in the 4th District of Idaho do certify that, in accordance with the authority on me conferred by the above license, I did on this 4th day of March, in the year A. D. 19 66 at Boise, in the County of Ada, in the State of Idaho, solemnize the rites of matrimony between David John Blaine of Portland, Oregon and Linda Sue Wert of Manning, Multnomah County, Oregon, in the presence of Betty Wert and Kay Coats.

WITNESS My Hand at the County aforesaid, this 4th day of March, A. D. 19 66

In the presence of:

Betty Wert.

and Kay Coats

Frank E. Chalfant, Jr.

Date received by County Recorder MAR 8 1966 10:40 AM; Signature Clarence A. Planting County Recorder; Recorded Book 64, Page 227; Date Received by State Registrar MAR 17 1966

Officiant should send this copy back to the County Recorder immediately.

INDEX

DH 61-027

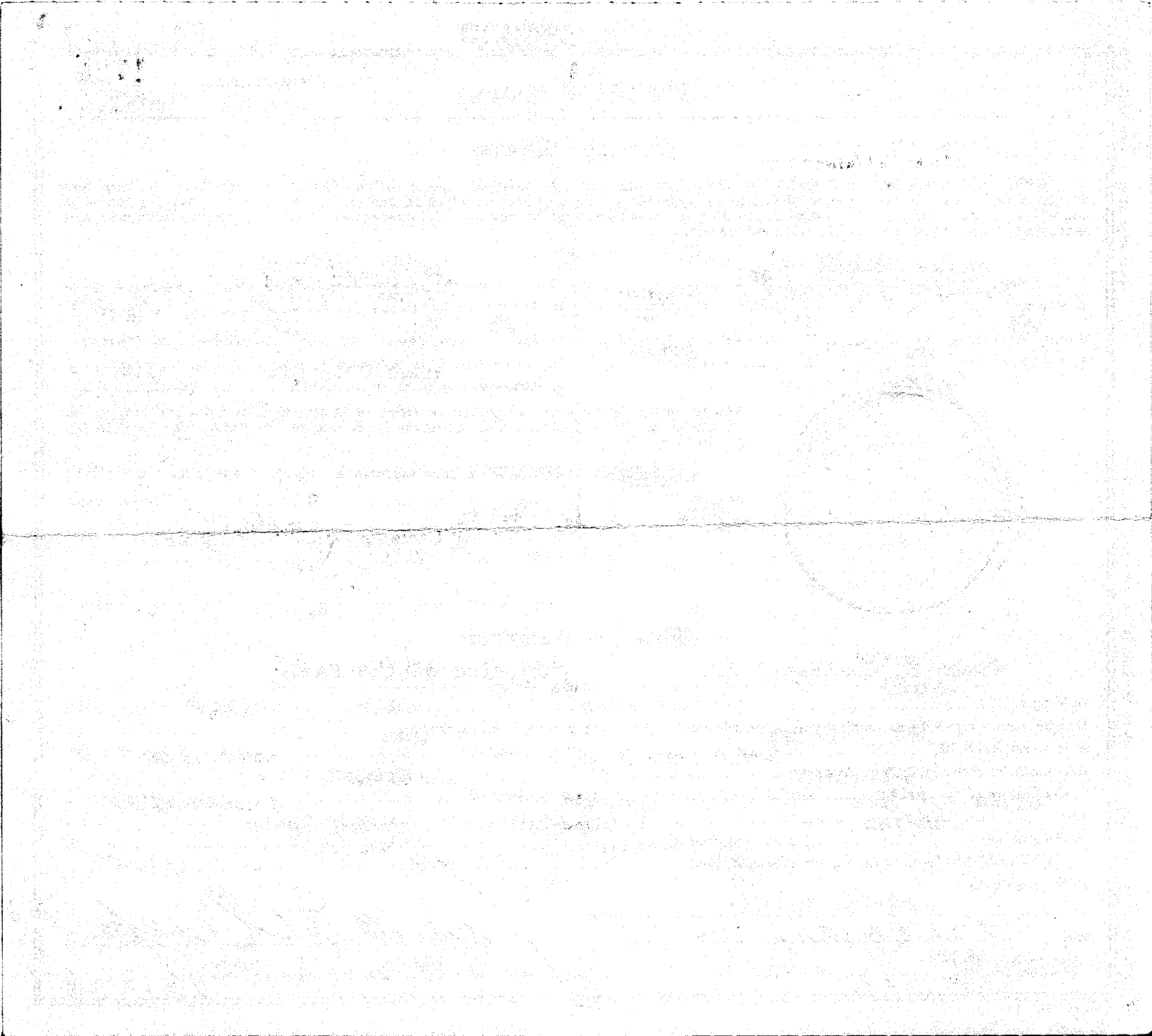

INST. No. 634298 BOOK 64 PAGE 225

Department of Health
Bureau of Vital Statistics
Boise, Idaho

STATE OF IDAHO

State File No. 1725
County File No. 38867

(Use typewriter and/or black ir

Officiant should send this copy back to the County Recorder immediately.

County of Ada 01

Marriage License

KNOW ALL MEN BY THIS CERTIFICATE: That any regularly ordained minister of the Gospel, authorized by the rites and usages of the church or denomination of Christians, Hebrews, or religious body of which he may be a member, or any judge or Justice of the Peace, or competent officer to whom this may come, he not knowing of any lawful impediments thereto, is hereby authorized and empowered to solemnize the rites of Matrimony between:

GROOM		AND	BRIDE	
1. Full Name	Robert LaMerr Urry 1-011		9. Full Name	Linda Carol Strosnider 1-011
2. Address:	Boise (City) Ada (County) Idaho (State) 13		10. Address	Boise (City) Ada (County) Idaho (State) 13
3. Age	19		11. Age	18
4. Color or Race			12. Color or Race	
5. Single	X		13. Single	X
6. Widowed			14. Widowed	
7. Divorced			15. Divorced	
8. Birthplace: City	Boise		16. Maiden Name if previously married	
State	Idaho		17. Birthplace: City	Boise
			State	Idaho

And to certify the same to said parties, or either of them under his hand and seal, in his ministerial or official capacity, and thereupon he is required to deliver this copy to the parties so married.

IN TESTIMONY WHEREOF, I have hereunto set my hand and affixed my official seal, at Boise, Ada County, Idaho, this 3rd day of March A.D. 19 66

CLARENCE A. PLANTING
Recorder

Deputy

Marriage Certificate

I, Dorral E. Campbell, a minister of First Christian Church residing at Boise, in the county of Ada in the State of Idaho do certify that, in accordance with the authority on me conferred by the above license, I did on this Fourth day of March, in the year A. D. 19 66 at Boise in the County of Ada 011, in the State of Idaho, solemnize the rites of matrimony between Robert LaMarr Urry of Boise in the County of Ada, of the State of Idaho and Linda Carol Strosnider of Boise, in the County of Ada of the State of Boise, in the presence of † Jack L. Urry and Don E. Strosnider

WITNESS My Hand at the County aforesaid, this Fourth day of March, A. D. 19 66

In the presence of:

† Jack L. Urry

and Don E. Strosnider

Rev. Dorral E. Campbell

Date received by County Recorder MAR 8 1966 10:40 AM; Signature Clarence A. Planting County Recorder; Recorded Book 64, Page 225; Date Received by State Registrar MAR 17 1966

DH 61-027

INDEXED

BOOK 64 PAGE 228 INST. NO. 634304

Department of Health
Bureau of Vital Statistics
Boise, Idaho

STATE OF IDAHO

State File No. 1726
County File No. 38875

County of Ada 01

Marriage License

KNOW ALL MEN BY THIS CERTIFICATE: That any regularly ordained minister of the Gospel, authorized by the rites and usages of the church or denomination of Christians, Hebrews, or religious body of which he may be a member, or any judge or Justice of the Peace, or competent officer to whom this may come, he not knowing of any lawful impediments thereto, is hereby authorized and empowered to solemnize the rites of Matrimony between:

GROOM Arthur Paul Katz 2-555 AND **BRIDE** Mary JoAnne White 2-555

1. Full Name: Arthur Paul Katz 2-555 — 9. Full Name: Mary JoAnne White 2-555
2. Address: Long Beach (City) Los Angeles (County) Calif. (State) 05 — 10. Address: Montebello (City) Los Angeles (County) Calif (State) 05
3. Age 19 — 4. Color or Race — 5. Single — X 6. Widowed — 7. Divorced — 11. Age 23 — 12. Color or Race — 13. Single — 14. Widowed — 15. Divorced
8. Birthplace: City Long Beach State Calif. / — 16. Maiden Name if previously married — 17. Birthplace: City Los Angeles State Calif /

And to certify the same to said parties, or either of them under his hand and seal, in his ministerial or official capacity, and thereupon he is required to deliver this copy to the parties so married.

IN TESTIMONY WHEREOF, I have hereunto set my hand and affixed my official seal, at Boise, Ada County, Idaho, this 4th day of March A. D. 1966

CLARENCE A. PLANTING
Recorder
Ruth Warner
Deputy

Marriage Certificate 2

Frank E. Chalfant, Jr. Justice of the Peace

I, _____, residing at Boise, in the county of Ada in the State of Idaho do certify that, in accordance with the authority in me conferred by the above license, I did on this 4th day of March, in the year A. D. 1966 at Boise in the County of Ada 01 in the State of Idaho, solemnize the rites of matrimony between Arthur Paul Katz of Long Beach in the County of Los Angeles in the State of California and Mary Jo Anne White of Montebello, in the County of Los Angeles of the State of California, in the presence of Eldeane Keeler and Kay Coates

WITNESS My Hand at the County aforesaid, this 4th day of March, A. D. 1966

In the presence of: Eldeane Keeler

and Kay A. Coates

Frank E. Chalfant Jr.

Date received by County Recorder MAR 8 1966 10:40 AM; Signature Clarence A. Planting County Recorder; Recorded Book 64, Page 228; Date Received by State Registrar MAR 17 1966

(Use typewriter and/or black ink)

Officiant should send this copy back to the County Recorder immediately.

INDEXED

FORM 61-027

INST. No. 634713 BOOK 64 PAGE 233

Department of Health
Bureau of Vital Statistics
Boise, Idaho

STATE OF IDAHO

State File No. 1727
County File No. 38871

(Use typewriter and/or black ink)

County of Ada 01

Marriage License

KNOW ALL MEN BY THIS CERTIFICATE: That any regularly ordained minister of the Gospel, authorized by the rites and usages of the church or denomination of Christians, Hebrews, or religious body of which he may be a member, or any judge or Justice of the Peace, or competent officer to whom this may come, he not knowing of any lawful impediments thereto, is hereby authorized and empowered to solemnize the rites of Matrimony between:

GROOM 1-370		AND	BRIDE 1-011	
1. Full Name	Eugene Maurice Perkins		9. Full Name	Charlene Rose Berry
2. Address:	Grandview (City) Owyhee (County) Idaho (State) 13		10. Address	Boise (City) Ada (County) Idaho (State) 13
3. Age 24	4. Color or Race	5. Single X	6. Widowed	7. Divorced
			11. Age 20	12. Color or Race 13. Single X 14. Widowed 15. Divorced
8. Birthplace: City	Overton State Nevada		16. Maiden Name if previously married	
			17. Birthplace: City	Boise State Idaho

And to certify the same to said parties, or either of them under his hand and seal, in his ministerial or official capacity, and thereupon he is required to deliver this copy to the parties so married.

IN TESTIMONY WHEREOF, I have hereunto set my hand and affixed my official seal, at Boise, Ada County, Idaho, this 4th day of March, A. D. 19 66.

CLARENCE A. PLANTING
Recorder

Norma Smith
Deputy

Marriage Certificate

I, Rev. Thomas J. Blackburn, a n ordained Baptist Minister residing at Boise, in the county of Ada in the State of Idaho do certify that, in accordance with the authority on me conferred by the above license, I did on this 4th day of March, in the year A. D. 19 66 at Boise in the County of Ada 011, in the State of Idaho, solemnize the rites of matrimony between Eugene Maurice Perkins of Grandview in the County of Owyhee, of the State of Idaho and Charlene Rose Berry of Boie, in the County of Ada of the State of Idaho, in the presence of C.E. Berry and Lula Berry

WITNESS My Hand at the County aforesaid, this Fourth day of March, A. D. 19 66

In the presence of:

C E Berry

and Lola Berry

Rev. Thomas J. Blackburn

Date received by County Recorder MAR 14 1966 11:05 A.M; Signature Clarence A. Planting County Recorder; Recorded Book 64 Page 233; Date Received by State Registrar MAR 24 1966

Officiant should send this copy back to the County Recorder immediately.

INDEXED 61-027

INST. No. 634303 BOOK 64 PAGE 227

Department of Health
Bureau of Vital Statistics
Boise, Idaho

STATE OF IDAHO

State File No. 1728
County File No. 38874

(Use typewriter and/or black ink)

County of Ada

Marriage License

KNOW ALL MEN BY THIS CERTIFICATE: That any regularly ordained minister of the Gospel, authorized by the rites and usages of the church or denomination of Christians, Hebrews, or religious body of which he may be a member, or any judge or Justice of the Peace, or competent officer to whom this may come, he not knowing of any lawful impediments thereto, is hereby authorized and empowered to solemnize the rites of Matrimony between:

GROOM		BRIDE	
1. Full Name	Dennis Alan Clearman 2-585	9. Full Name	Barbara Lynne Gronlund 2-555
2. Address: City	La Grande	10. Address City	Salem
County	Union	County	Marion
State	Oregon 38	State	Oregon 38
3. Age 19	4. Color or Race	11. Age 20	12. Color or Race
5. Single	X	13. Single	X
6. Widowed		14. Widowed	
7. Divorced		15. Divorced	
8. Birthplace: City	Denver	16. Maiden Name if previously married	
State	Colo.	17. Birthplace: City	Portland
		State	Oregon

And to certify the same to said parties, or either of them under his hand and seal, in his ministerial or official capacity, and thereupon he is required to deliver this copy to the parties so married.

IN TESTIMONY WHEREOF, I have hereunto set my hand and affixed my official seal, at Boise, Ada County, Idaho, this 4 day of March, A.D. 19 66

CLARENCE A. PLANTING
Recorder

Jenney Fyfe
Deputy

Marriage Certificate

I, Paul J Baughman, a minister of the Lutheran Church in America residing at Boise, in the county of Ada in the State of Idaho do certify that, in accordance with the authority on me conferred by the above license, I did on this 4th day of March, in the year A. D. 19 66 at Boise in the County of Ada in the State of Idaho, solemnize the rites of matrimony between Dennis Alan Clearman of La Grande in the County of Union, of the State of Oregon and Barbara Lynne Gronlund of Salem, in the County of Marion of the State of Oregon, in the presence of Julie Gronlund and Donald E Johnson

WITNESS My Hand at the County aforesaid, this 4th day of March A. D. 19 66

In the presence of:

Julie Gronlund

and Donald E Johnson

The Rev. Paul J Baughman

Date received MAR 8 1966 by County Recorder; Signature Clarence A Planting County Recorder; Recorded Book 64, Page 227; Date Received by State Registrar MAR 17 1966

10:40 AM

Officiant should send this copy back to the County Recorder immediately.

INDEXED

DH 61-027

BOOK 61 PAGE 222 INST. No. 634292

Department of Health
Bureau of Vital Statistics
Boise, Idaho

STATE OF IDAHO

State File No. 1729
County File No. 38859

County of Ada 01

Marriage License

KNOW ALL MEN BY THIS CERTIFICATE: That any regularly ordained minister of the Gospel, authorized by the rites and usages of the church or denomination of Christians, Hebrews, or religious body of which he may be a member, or any judge or Justice of the Peace, or competent officer to whom this may come, he not knowing of any lawful impediments thereto, is hereby authorized and empowered to solemnize the rites of Matrimony between:

GROOM 1-142		AND	BRIDE 1-142 CARTE	
1. Full Name	Jerome Mark Smith		9. Full Name	Linda Leigh Carte
2. Address:	Nampa (City) Canyon (County) Idaho (State) 13		10. Address	Nampa (City) Canyon (County) Idaho (State) 13
3. Age 19	4. Color or Race W 5. Single X 6. Widowed 7. Divorced		11. Age 19	12. Color or Race W 13. Single X 14. Widowed 15. Divorced
8. Birthplace: City	Denver State Colorado		16. Maiden Name if previously married	
			17. Birthplace: City	Boise State Idaho

And to certify the same to said parties, or either of them under his hand and seal, in his ministerial or official capacity, and thereupon he is required to deliver this copy to the parties so married.

IN TESTIMONY WHEREOF, I have hereunto set my hand and affixed my official seal, at Boise, Ada County, Idaho, this 26th day of February, A. D. 19 66.

CLARENCE A. PLANTING
Recorder

Donna J. Miller
Deputy

Marriage Certificate

I, Roscoe W. Luekenga, a Bishop of The Church of Jesus Christ of Latter Day Saints residing at Nampa, in the county of Canyon in the State of Idaho do certify that, in accordance with the authority on me conferred by the above license, I did on this Fourth day of March in the year A. D. 19 66 at Nampa in the County of Canyon 1-142, in the State of Idaho, solemnize the rites of matrimony between Jerome Mark Smith of Nampa in the County of Canyon, of the State of Idaho and Linda Leigh Carte of Nampa, in the County of Canyon of the State of Idaho, in the presence of Sandra J. Davis and Marvin E. Williams

WITNESS My Hand at the County aforesaid, this Fourth day of March, A. D. 19 66

In the presence of:
Sandra J. Davis
and Marvin E. Williams

Roscoe W. Luekenga
Bishop

Date received by County Recorder MAR 8 1966; Signature Clarence A. Planting County Recorder; Recorded Book 64, Page 222; Date Received by State Registrar MAR 17 1966
10:40 A.M.

(Use typewriter and/or black ink)

Officiant should send this copy back to the County Recorder immediately.

INDEXED

61-027

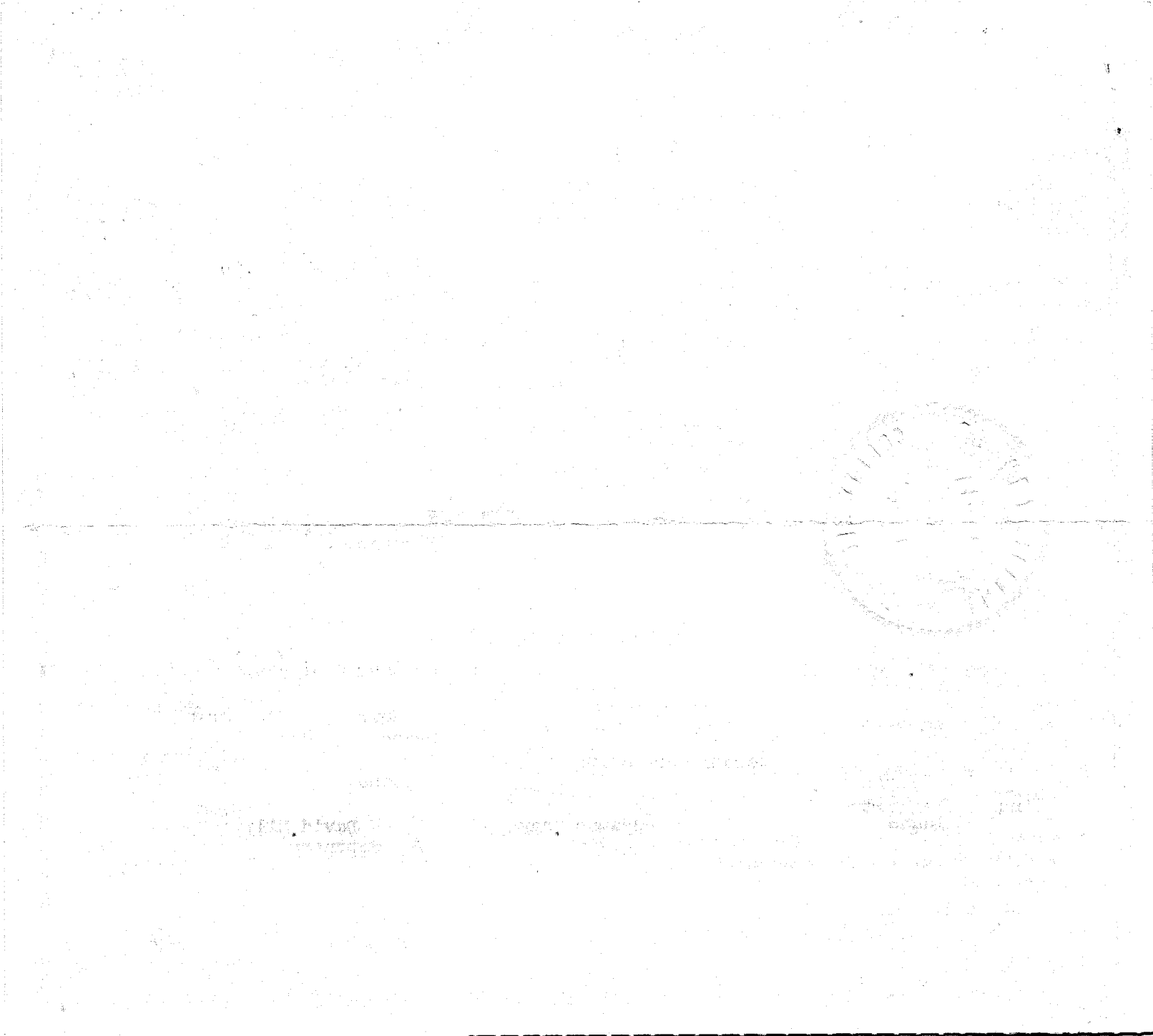

BOOK 64 PAGE 234 INST. No. 634714

Department of Health
Bureau of Vital Statistics
Boise, Idaho

STATE OF IDAHO

State File No. 1730 38876
County File No.

County of Ada 01

Marriage License

KNOW ALL MEN BY THIS CERTIFICATE: That any regularly ordained minister of the Gospel, authorized by the rites and usages of the church or denomination of Christians, Hebrews, or religious body of which he may be a member, or any judge or Justice of the Peace, or competent officer to whom this may come, he not knowing of any lawful impediments thereto, is hereby authorized and empowered to solemnize the rites of Matrimony between:

GROOM 2-555	AND	BRIDE 2-555
1. Full Name Melvin Ernest Gruelle Jr.		9. Full Name Jeanette Merie Packard 38
2. Address: Portland (City) Mutlnomah (County) Oregon (State) 38		10. Address Portland (City) Multnomah (County) Oregon (State)
3. Age 19 4. Color or Race 5. Single X 6. Widowed 7. Divorced		11. Age 17 12. Color or Race 13. Single X 14. Widowed 15. Divorced
8. Birthplace: City Lower Hutt State New Zealand		16. Maiden Name if previously married
		17. Birthplace: City Portland State Oregon

And to certify the same to said parties, or either of them under his hand and seal, in his ministerial or official capacity, and thereupon he is required to deliver this copy to the parties so married.

IN TESTIMONY WHEREOF, I have hereunto set my hand and affixed my official seal, at Boise, Ada County, Idaho, this 5 day of March, A. D. 1966.

CLARENCE A. PLANTING
Recorder

Deputy

Marriage Certificate

I, Frank E. Chalfant, Jr., a Justice of the Peace residing at Boise, in the county of Ada in the State of Idaho do certify that, in accordance with the authority on me conferred by the above license, I did on this 5th day of March in the year A. D. 1966 at Boise in the County of Ada 01, in the State of Idaho, solemnize the rites of matrimony between Melvin Ernest Gruelle, Jr. of Portland in the County of Multnomah, of the State of Oregon and Jeanette Merie Packard of Portland, in the County of Multnomah of the State of Oregon, in the presence of Alfred O. Packard and Merie E. Packard

WITNESS My Hand at the County aforesaid, this 5th day of March, A. D. 1966

In the presence of:
Alfred O. Packard
and Merie E Packard

Frank E Chalfant

Date received by County Recorder MAR 14 1966 11:05 A.M.; Signature Clarence A. Planting County Recorder; Recorded Book 64, Page 234; Date Received by State Registrar MAR 24 1966

(Use typewriter and/or black ink)

Officiant should send this copy back to the County Recorder immediately.

INDEXED 61-027

JUL 29 2013

BOOK 64 PAGE 238 INST. No. 634955

Department of Health
Bureau of Vital Statistics
Boise, Idaho

STATE OF IDAHO

State File No. 1731
County File No. 38780

(Use typewriter and/or black ink)

County of Ada 01

Marriage License

KNOW ALL MEN BY THIS CERTIFICATE: That any regularly ordained minister of the Gospel, authorized by the rites and usages of the church or denomination of Christians, Hebrews, or religious body of which he may be a member, or any judge or Justice of the Peace, or competent officer to whom this may come, he not knowing of any lawful impediments thereto, is hereby authorized and empowered to solemnize the rites of Matrimony between:

GROOM 1-011		AND	BRIDE 1-291	
1. Full Name	Sherwin M. Barton		9. Full Name	Marien Strobel Johnson
2. Address:	Boise (City) Ada (County) Idaho (State) 13		10. Address	Moscow (City) Latah (County) Idaho (State) 13
3. Age 52	4. Color or Race ... 5. Single ... 6. Widowed X ... 7. Divorced ...		11. Age 50	12. Color or Race ... 13. Single ... 14. Widowed X 15. Divorced ...
8. Birthplace: City	Moscow State Idaho		16. Maiden Name if previously married	Strobel
			17. Birthplace: City	St. Cloud State Minn.

And to certify the same to said parties, or either of them under his hand and seal, in his ministerial or official capacity, and thereupon he is required to deliver this copy to the parties so married.

IN TESTIMONY WHEREOF, I have hereunto set my hand and affixed my official seal, at Boise, Ada County, Idaho, this 3rd day of February, A. D. 1966.

CLARENCE A. PLANTING
Recorder

Ben Warner
Deputy

Marriage Certificate

I, REV. URBAN H. SCHMIDT, a CATHOLIC PRIEST residing at MOSCOW, in the county of LATAH in the State of Idaho do certify that, in accordance with the authority on me conferred by the above license, I did on this FIFTH day of MARCH, in the year A. D. 1966 at MOSCOW in the County of LATAH 29, in the State of Idaho, solemnize the rites of matrimony between SHERWIN M. BARTON of BOISE in the County of ADA, of the State of IDAHO and MARIEN STROBEL JOHNSON of MOSCOW, in the County of LATAH of the State of IDAHO, in the presence of FRANKLIN TAYLOR and JOANNA STROBEL

WITNESS My Hand at the County aforesaid, this FIFTH day of MARCH, A. D. 19 66

In the presence of:

Franklin D. Taylor

and Joanna Strobel

(Rev) Urban H Schmidt MAR 24 1966

Date received by County Recorder MAR 17 1966 3:30 P.M.; Signature Clarence A Planting County Recorder; Recorded Book 64, Page 238; Date Received by State Registrar

Officiant should send this copy back to the County Recorder immediately.

DH 61-027

INDEXED

BOOK 64 PAGE 232 INST. No. 634710

Department of Health
Bureau of Vital Statistics
Boise, Idaho

STATE OF IDAHO

State File No. 1732 38857
County File No.

County of Ada 01

Marriage License

KNOW ALL MEN BY THIS CERTIFICATE: That any regularly ordained minister of the Gospel, authorized by the rites and usages of the church or denomination of Christians, Hebrews, or religious body of which he may be a member, or any judge or Justice of the Peace, or competent officer to whom this may come, he not knowing of any lawful impediments thereto, is hereby authorized and empowered to solemnize the rites of Matrimony between:

GROOM 1-101		AND	BRIDE 1-101	
1. Full Name	Dale Richard Broadhurst		9. Full Name	Jackie Lynn Weitfle
2. Address:	Idaho Falls (City) Bonneville (County) Idaho (State) 13		10. Address	Idaho Falls (City) Bonneville (County) Idaho (State) 13
3. Age 18	4. Color or Race	5. Single X 6. Widowed	11. Age 19	12. Color or Race 13. Single X 14. Widowed 15. Divorced
8. Birthplace: City	Boise State Idaho		16. Maiden Name if previously married	
			17. Birthplace: City	Idaho Falls State Idaho

And to certify the same to said parties, or either of them under his hand and seal, in his ministerial or official capacity, and thereupon he is required to deliver this copy to the parties so married.

IN TESTIMONY WHEREOF, I have hereunto set my hand and affixed my official seal, at Boise, Ada County, Idaho, this 25th day of February, A. D. 19 66.

CLARENCE A. PLANTING
Recorder

Bess Warner
Deputy

Marriage Certificate

I, Kermit Paul Kaczor, a ordained Lutheran pastor residing at 1819 W. Jefferson, Boise, in the county of Ada in the State of Idaho do certify that, in accordance with the authority on me conferred by the above license, I did on this 5th day of March in the year A. D. 19 66 at St. Paul's Lutheran in the County of Ada 01, in the State of Idaho, solemnize the rites of matrimony between Dale Richard Broadhurst of Idaho Falls in the County of Bonneville of the State of Idaho and Jackie Lynn Weitfle of Idaho Falls in the County of Bonneville of the State of Idaho, in the presence of William L. Broadhurst and Laura G. Broadhurst

WITNESS My Hand at the County aforesaid, this 5th day of March, A. D. 1966

In the presence of:

Laura G. Broadhurst

William L. Broadhurst

Kermit Paul Kaczor

Date received by County Recorder MAR 14 1966 11:10 A.M.; Signature Clarence A. Planting County Recorder; Recorded Book 64, Page 232; Date Received by State Registrar MAR 24 1966

DH 61-027

(Use typewriter and/or black ink)

Officiant should send this copy back to the County Recorder immediately.

INDEXED

BOOK 64 PAGE 226 INST. NO. 634301

Department of Health
Bureau of Vital Statistics
Boise, Idaho

STATE OF IDAHO

State File No. 1733
County File No. 38572

County of Ada 01

Marriage License

KNOW ALL MEN BY THIS CERTIFICATE: That any regularly ordained minister of the Gospel, authorized by the rites and usages of the church or denomination of Christians, Hebrews, or religious body of which he may be a member, or any judge or Justice of the Peace, or competent officer to whom this may come, he not knowing of any lawful impediments thereto, is hereby authorized and empowered to solemnize the rites of Matrimony between:

GROOM 1-011		AND	BRIDE 1-011	
1. Full Name	Lawrence Edward Bernard 13		9. Full Name	Patricia Ann Priest
2. Address:	Boise (City) Ada (County) Idaho (State) 13		10. Address	Boise (City) Ada (County) Idaho (State) 13
3. Age 22 4. Color or Race W 5. Single X 6. Widowed 7. Divorced			11. Age 22 12. Color or Race W 13. Single X 14. Widowed 15. Divorced	
8. Birthplace: City Detroit State Michigan			16. Maiden Name if previously married /	
			17. Birthplace: City Alexandria State Louisiana	

And to certify the same to said parties, or either of them under his hand and seal, in his ministerial or official capacity, and thereupon he is required to deliver this copy to the parties so married.

IN TESTIMONY WHEREOF, I have hereunto set my hand and affixed my official seal, at Boise, Idaho, Ada County, Idaho, this 4 day of March, A. D. 19 66

CLARENCE A. PLANTING
Recorder
Lorraine Crawford
Deputy

Marriage Certificate

I, Archie H. Rose, a Ordained minister residing at Mc Call, in the county of Valley in the State of Idaho do certify that, in accordance with the authority on me conferred by the above license, I did on this 5th day of March, in the year A. D. 19 66 at Mc Call in the County of Valley 430, in the State of Idaho, solemnize the rites of matrimony between Lawrence Edward Bernard of Boise in the County of Ada, of the State of Idaho and Patricia Ann Priest of Boise, in the County of Ada of the State of Idaho, in the presence of N. William Ostrander and Glenette Ostrander

WITNESS My Hand at the County aforesaid, this 5th day of March, A. D. 19 66

In the presence of:
N. William Ostrander
and Glennette Ostrander

Archie H. Rose

Date received by County Recorder MAR 8 1966 10:40 AM; Signature Clarence A. Planting County Recorder; Recorded Book 64, Page 226; Date Received by State Registrar MAR 17 1966

(Use typewriter and/or black ink)

Officiant should send this copy back to the County Recorder immediately.

INDEXED 61-027

BOOK 64 PAGE 228 INST. No. 634305

Department of Health
Bureau of Vital Statistics
Boise, Idaho

STATE OF IDAHO

State File No. 1734
County File No. 38877

(Use typewriter and/or black ink)

County of Ada 01

Marriage License

KNOW ALL MEN BY THIS CERTIFICATE: That any regularly ordained minister of the Gospel, authorized by the rites and usages of the church or denomination of Christians, Hebrews, or religious body of which he may be a member, or any judge or Justice of the Peace, or competent officer to whom this may come, he not knowing of any lawful impediments thereto, is hereby authorized and empowered to solemnize the rites of Matrimony between:

GROOM 2-555		AND	BRIDE 2-555	
1. Full Name	Kenneth George Schutt 33		9. Full Name	Linda Ann D'Aprile 33
2. Address:	Plainview (City) Nassau (County) New York (State)		10. Address	Plainview (City) Nassau (County) New York (State)
3. Age 18	4. Color or Race W	5. Single X 6. Widowed 7. Divorced	11. Age 18	12. Color or Race W 13. Single X 14. Widowed 15. Divorced
8. Birthplace: City	Bronx State New York		16. Maiden Name if previously married	
			17. Birthplace: City	Brooklyn State New York

And to certify the same to said parties, or either of them under his hand and seal, in his ministerial or official capacity, and thereupon he is required to deliver this copy to the parties so married.

IN TESTIMONY WHEREOF, I have hereunto set my hand and affixed my official seal, at Boise, Ada County, Idaho, this 5th day of March, A. D. 1966.

Clarence A. Manning
Recorder

Deputy

Marriage Certificate 2

I, J. F. Cromwell, a Justice of the Peace residing at Boise, in the county of Ada in the State of Idaho do certify that, in accordance with the authority on me conferred by the above license, I did on this 5th day of March in the year A. D. 1966 at Boise in the County of Ada 011, in the State of Idaho, solemnize the rites of matrimony between Kenneth George Schutt of Plainview in the County of Nassau of the State of New York and Linda Ann D'Aprile of Plainview, in the County of Nassau of the State of New York, in the presence of Gertrude Cromwell and Loren Basler

WITNESS My Hand at the County aforesaid, this Fifth day of March, A. D. 1966

In the presence of:
Loren Basler
and Gertrude Cromwell

J. F. Cromwell

Officiant should send this copy back to the County Recorder immediately.

Date received by County Recorder MAR 8 1966 10:40 A.M.; Signature Clarence A. Manning County Recorder; Recorded Book 64, Page 228; Date Received by State Registrar MAR 17 1966

INDEXED 61-027

INST. No. 634712 BOOK 64 PAGE 233

Department of Health
Bureau of Vital Statistics
Boise, Idaho

STATE OF IDAHO

State File No. 1735
County File No. 38870

(Use typewriter and/or black ink)

County of Ada 01

Marriage License

KNOW ALL MEN BY THIS CERTIFICATE: That any regularly ordained minister of the Gospel, authorized by the rites and usages of the church or denomination of Christians, Hebrews, or religious body of which he may be a member, or any judge or Justice of the Peace, or competent officer to whom this may come, he not knowing of any lawful impediments thereto, is hereby authorized and empowered to solemnize the rites of Matrimony between:

GROOM 2-555	AND	BRIDE 2-555
1. Full Name: Max LaMonte Pugmire		9. Full Name: Sherry Sauer 48
2. Address: Seattle (City) King (County) Washington (State) 48		10. Address: Seattle (City) King (County) Washington (State)
3. Age 22 4. Color or Race 5. Single X 6. Widowed 7. Divorced		11. Age 18 12. Color or Race 13. Single X 14. Widowed 15. Divorced
8. Birthplace: City Seattle State Washington		16. Maiden Name if previously married 17. Birthplace: City Rigby State Idaho

And to certify the same to said parties, or either of them under his hand and seal, in his ministerial or official capacity, and thereupon he is required to deliver this copy to the parties so married.

IN TESTIMONY WHEREOF, I have hereunto set my hand and affixed my official seal, at Boise, Ada County, Idaho, this 4th day of March, A.D. 1966.

CLARENCE A. PLANTING
Recorder
Norma Smith
Deputy

Marriage Certificate

I, PARLEY A. ARAVE, ~~a~~ An Elder of the Church of Jesus Christ of Latter-Day Saints residing at Idaho Falls, in the county of Bonneville in the State of Idaho do certify that, in accordance with the authority on me conferred by the above license, I did on this 5th day of March, in the year A. D. 1966 at Idaho Falls in the County of Bonneville 101, in the State of Idaho, solemnize the rites of matrimony between Max LaMonte Pugmire of Seattle in the County of King, of the State of Washington and Sherry Sauer of Seattle, in the County of King of the State of Washington, in the presence of Doane Sauer and Farrell M. Pugmire

WITNESS My Hand at the County aforesaid, this Fifth day of March, A. D. 1966

In the presence of:
Doane Sauer
and Farrell M Pugmire

Parley A. Arave

Date received by County Recorder MAR 14 1966 11:05 A.M.; Signature Clarence A. Planting County Recorder; Recorded Book 64, Page 233; Date Received by State Registrar MAR 24 1966

Officiant should send this copy back to the County Recorder immediately.

DH 61-027

INDEXED

NOV 2 1 2012 x2

BOOK 64 PAGE 234 INST. No. 634715

Department of Health
Bureau of Vital Statistics
Boise, Idaho

STATE OF IDAHO

State File No. 1736
County File No. 38879

(Use typewriter and/or black ink)

County of Ada 01

Marriage License

KNOW ALL MEN BY THIS CERTIFICATE: That any regularly ordained minister of the Gospel, authorized by the rites and usages of the church or denomination of Christians, Hebrews, or religious body of which he may be a member, or any judge or Justice of the Peace, or competent officer to whom this may come, he not knowing of any lawful impediments thereto, is hereby authorized and empowered to solemnize the rites of Matrimony between:

GROOM		AND	BRIDE	
1. Full Name	Toby Harris 2-555		9. Full Name	Ruth Mirjam Jonsson 05
2. Address:	Fortuna (City) Humboldt (County) Calif. (State) 05		10. Address	Fortuna (City) Humboldt (County) Calif. (State)
3. Age	18		11. Age	19
4. Color or Race			12. Color or Race	
5. Single			13. Single	X
6. Widowed			14. Widowed	
7. Divorced			15. Divorced	
8. Birthplace: City	St. Helena		16. Maiden Name if previously married	
State	Calif.		17. Birthplace: City	Copenhagen
			State	Denmark

And to certify the same to said parties, or either of them under his hand and seal, in his ministerial or official capacity, and thereupon he is required to deliver this copy to the parties so married.

IN TESTIMONY WHEREOF, I have hereunto set my hand and affixed my official seal, at Boise, Ada County, Idaho, this 7 day of March, A. D. 1966.

CLARENCE A. PLANTING
Recorder

Jenny Lyle
Deputy

Marriage Certificate

I, FRANKLIN S. FOWLER, a CLERGYMAN residing at BOISE, in the county of ADA in the State of Idaho do certify that, in accordance with the authority on me conferred by the above license, I did on this 7TH day of MARCH, in the year A. D. 1966 at BOISE in the County of ADA 011, in the State of Idaho, solemnize the rites of matrimony between TOBY HARRIS of FORTUNA in the County of HUMBOLT, of the State of CALIFORNIA and RUTH MIRJAM JONSSON of FORTUNA, in the County of HUMBOLT of the State of CALIFORNIA, in the presence of FLORENCE FOWLER and WILBUR D. INGRAM

WITNESS My Hand at the County aforesaid, this SEVENTH day of MARCH, A. D. 1966

In the presence of:

Florence Fowler

and Wilbur D. Ingram

Franklin S. Fowler

Date received by County Recorder MAR 14 1966 11:05 A.M. Signature Clarence A. Planting County Recorder; Recorded Book 64, Page 234; Date Received by State Registrar MAR 24 1966

INDEXED

Officiant should send this copy back to the County Recorder immediately.

DH 61-027

INST. No. 634716 BOOK 64 PAGE 235

Department of Health
Bureau of Vital Statistics
Boise, Idaho

STATE OF IDAHO

State File No. 1737
County File No. 38882

County of Ada 01

Marriage License

KNOW ALL MEN BY THIS CERTIFICATE: That any regularly ordained minister of the Gospel, authorized by the rites and usages of the church or denomination of Christians, Hebrews, or religious body of which he may be a member, or any judge or Justice of the Peace, or competent officer to whom this may come, he not knowing of any lawful impediments thereto, is hereby authorized and empowered to solemnize the rites of Matrimony between:

GROOM 1-011		AND	BRIDE 2-555	
1. Full Name	Donald Hebein		9. Full Name	Patricia Rahn Karr
2. Address:	Boise (City) Ada (County) Idaho (State) 13		10. Address	Billings (City) Yellowstone (County) Montana (State) 27
3. Age 31	4. Color or Race	5. Single	6. Widowed	7. Divorced X
11. Age 36	12. Color or Race	13. Single	14. Widowed	15. Divorced X
8. Birthplace: City	Millwaukee State Wisconsin		16. Maiden Name if previously married	Rahn
			17. Birthplace: City	Billings State Montana

And to certify the same to said parties, or either of them under his hand and seal, in his ministerial or official capacity, and thereupon he is required to deliver this copy to the parties so married.

IN TESTIMONY WHEREOF, I have hereunto set my hand and affixed my official seal, at Boise, Ada County, Idaho, this 7th day of March, A. D. 1966

Clarence A. Planting
Recorder

Deputy

Marriage Certificate

I, Frank E. Chalfant, Jr., a Justice of the Peace residing at Boise, in the county of Ada in the State of Idaho do certify that, in accordance with the authority on me conferred by the above license, I did on this 7th day of March in the year A. D. 1966 at Boise in the County of Ada 011 in the State of Idaho, solemnize the rites of matrimony between Donald Hebein of Boise in the County of Ada of the State of Idaho and Patricia Rahn Karr of Billings in the County of Yellowstone of the State of Montana, in the presence of Kay Coats and Sheryn Ellis

WITNESS My Hand at the County aforesaid, this 7th day of March, A. D. 1966

In the presence of:
Kay Coats
and Sheryn Ellis

Date received by County Recorder MAR 14 1966 11:05 A.M. Signature Clarence A. Planting County Recorder; Recorded Book 64, Page 235; Date Received by State Registrar MAR 24 1966

(Use typewriter and/or black ink)

Officiant should send this copy back to the County Recorder immediately.

INDEXED

BH-61-027

INST. No. 634306 BOOK 64 PAGE 229

Department of Health
Bureau of Vital Statistics
Boise, Idaho

STATE OF IDAHO

State File No. 1738
County File No. 38878

County of Ada 01

Marriage License

KNOW ALL MEN BY THIS CERTIFICATE: That any regularly ordained minister of the Gospel, authorized by the rites and usages of the church or denomination of Christians, Hebrews, or religious body of which he may be a member, or any judge or Justice of the Peace, or competent officer to whom this may come, he not knowing of any lawful impediments thereto, is hereby authorized and empowered to solemnize the rites of Matrimony between:

GROOM 2-555			AND	BRIDE 2-555		
1. Full Name	Lawrence Lloyd Jones			9. Full Name	Mildred Jean Karnes	
2. Address:	Eugene (City)	Lane (County)	Oregon (State) 38	10. Address	Bend (City)	Deschutes (County)	Oregon (State) 38
3. Age 20	4. Color or Race	5. Single X	6. Widowed	7. Divorced	11. Age 18	12. Color or Race	13. Single X	14. Widowed	15. Divorced
8. Birthplace: City		State Oregon			16. Maiden Name if previously married				
					17. Birthplace: City Hoxie		State Kansas		

And to certify the same to said parties, or either of them under his hand and seal, in his ministerial or official capacity, and thereupon he is required to deliver this copy to the parties so married.

IN TESTIMONY WHEREOF, I have hereunto set my hand and affixed my official seal, at Boise, Ada County, Idaho, this 7th day of March, A. D. 1966.

CLARENCE A. PLANTING
Recorder

Ruth Warner
Deputy

Marriage Certificate

I, Meredith R. Groves, a Minister of the Gospel residing at Boise, in the county of Ada in the State of Idaho do certify that, in accordance with the authority on me conferred by the above license, I did on this 7th day of March, in the year A. D. 1966 at Boise in the County of Ada 01, in the State of Idaho, solemnize the rites of matrimony between Lawrence Lloyd Jones of Eugene in the County of Lane, of the State of Oregon and Mildred Jean Karnes of Bend, in the County of Deschutes of the State of Oregon, in the presence of Linda Fay Baldwin and Phyllis J. Brooks

WITNESS My Hand at the County aforesaid, this seventh day of March, A. D. 1966

In the presence of:

Linda Fay Baldwin

and Phyllis J. Brooks

Meredith R. Groves

Date received by County Recorder MAR 8 1966 10:40 AM; Signature Clarence A. Planting; County Recorder; Recorded Book 64, Page 229; Date Received by State Registrar MAR 24 1966

DH 61-027

INDEXED

(Use typewriter and/or black ink)

Officiant should send this copy back to the County Recorder immediately.

INST. No. 634307 BOOK 64 PAGE 229

Department of Health
Bureau of Vital Statistics
Boise, Idaho

STATE OF IDAHO

State File No. 1739
County File No. 38880

County of Ada 01

Marriage License

KNOW ALL MEN BY THIS CERTIFICATE: That any regularly ordained minister of the Gospel, authorized by the rites and usages of the church or denomination of Christians, Hebrews, or religious body of which he may be a member, or any judge or Justice of the Peace, or competent officer to whom this may come, he not knowing of any lawful impediments thereto, is hereby authorized and empowered to solemnize the rites of Matrimony between:

GROOM 2-555 AND BRIDE 2-555

1. Full Name Edward Frederick Poole
2. Address: Long Beach (City) L. A. (County) California (State) 05
3. Age 19 4. Color or Race ..... 5. Single X 6. Widowed ..... 7. Divorced .....
8. Birthplace: City Elmira State New York

9. Full Name Marietta Faris 05
10. Address Santa Ana (City) Orange (County) California (State)
11. Age 27 12. Color or Race ..... 13. Single X 14. Widowed ..... 15. Divorced .....
16. Maiden Name if previously married .....
17. Birthplace: City Fort Sill State Oklahoma

And to certify the same to said parties, or either of them under his hand and seal, in his ministerial or official capacity, and thereupon he is required to deliver this copy to the parties so married.

IN TESTIMONY WHEREOF, I have hereunto set my hand and affixed my official seal, at Boise, Ada County, Idaho, this 7th day of March, A. D. 1966.

Clarence A. Planting
Recorder

Wilfred Francis
Deputy

Marriage Certificate

I, FRANK E. CHALFANT, JR., a JUSTICE OF THE PEACE residing at Boise, in the county of Ada in the State of Idaho do certify that, in accordance with the authority on me conferred by the above license, I did on this 7th day of March, in the year A. D. 1966 at Boise in the County of Ada 011, in the State of Idaho, solemnize the rites of matrimony between Edward Frederick Poole of Long Beach in the County of Los Angeles of the State of California and Marietta Faris of Santa Ana, in the County of Orange of the State of California, in the presence of Annie Bergmann and JoAnne L. Williams

WITNESS My Hand at the County aforesaid, this 7th day of March, A. D. 1966

In the presence of: Annie Bergmann and JoAnne L. Williams

Frank E. Chalfant Jr.

Date received by County Recorder MAR 8 1966 10:40 AM; Signature Clarence A. Planting County Recorder; Recorded Book 64 Page 229; Date Received by State Registrar MAR 24 1966

INDEXED

DH 61-027

(Use typewriter and/or black ink)

Officiant should send this copy back to the County Recorder immediately.

BOOK 64 PAGE 236 INST. No. 634718

Department of Health
Bureau of Vital Statistics
Boise, Idaho

STATE OF IDAHO

State File No. 1740
County File No. 38885

County of Ada 01

Marriage License

KNOW ALL MEN BY THIS CERTIFICATE: That any regularly ordained minister of the Gospel, authorized by the rites and usages of the church or denomination of Christians, Hebrews, or religious body of which he may be a member, or any judge or Justice of the Peace, or competent officer to whom this may come, he not knowing of any lawful impediments thereto, is hereby authorized and empowered to solemnize the rites of Matrimony between:

GROOM 2-555 AND **BRIDE** 2-555

1. Full Name: Larry Wayne Stenslie
2. Address: Salem (City) Marion (County) Oregon (State) 38
3. Age 18 4. Color or Race 5. Single X 6. Widowed 7. Divorced
8. Birthplace: City Edgeley State N.D.

9. Full Name: Sharon Kathryn Hall 38
10. Address: Salem (City) Marion (County) Oregon (State)
11. Age 16 12. Color or Race 13. Single X 14. Widowed 15. Divorced
16. Maiden Name if previously married
17. Birthplace: City Salem State Oregon

And to certify the same to said parties, or either of them under his hand and seal, in his ministerial or official capacity, and thereupon he is required to deliver this copy to the parties so married.

IN TESTIMONY WHEREOF, I have hereunto set my hand and affixed my official seal, at Boise, Ada County, Idaho, this 8th day of March, A.D. 1966.

CLARENCE A. PLANTING
Recorder

Dean Warner
Deputy

Marriage Certificate

I, J. F. Cromwell, a Justice of the Peace residing at Boise, in the county of Ada in the State of Idaho do certify that, in accordance with the authority on me conferred by the above license, I did on this 8th day of March, in the year A. D. 1966 at Boise in the County of Ada 01, in the State of Idaho, solemnize the rites of matrimony between Larry Wayne Stenslie of Salem in the County of Marion, of the State of Oregon and Sharon Kathryn Hall of Salem, in the County of Marion of the State of Oregon, in the presence of Janet Hall and Eldeane Keeler

WITNESS My Hand at the County aforesaid, this 8th day of March, A. D. 1966

In the presence of:

Janet A. Hall

and Eldeane Keeler

J. F. Cromwell

Date received by County Recorder MAR 14 1966 11:05 AM; Signature Clarence A. Planting County Recorder; Recorded Book 64, Page 236; Date Received by State Registrar MAR 24 1966

(Use typewriter and/or black ink)

Officiant should send this copy back to the County Recorder immediately.

INDEXED

61-027

INST. No. 634717 BOOK 64 PAGE 235

Department of Health
Bureau of Vital Statistics
Boise, Idaho

STATE OF IDAHO

State File No. 1741
County File No. 38883

(Use typewriter and/or black ink)

County of Ada 01

Marriage License

KNOW ALL MEN BY THIS CERTIFICATE: That any regularly ordained minister of the Gospel, authorized by the rites and usages of the church or denomination of Christians, Hebrews, or religious body of which he may be a member, or any judge or Justice of the Peace, or competent officer to whom this may come, he not knowing of any lawful impediments thereto, is hereby authorized and empowered to solemnize the rites of Matrimony between:

GROOM 2-555	AND	BRIDE 2-555
1. Full Name: Ramon Earl Taylor		9. Full Name: Edna Roberts
2. Address: Portland (City) Multnomah (County) Oregon (State) 38		10. Address: Portland (City) Multnomah (County) Oregon (State) 38
3. Age 36 4. Color or Race 5. Single 6. Widowed X 7. Divorced		11. Age 39 12. Color or Race 13. Single 14. Widowed 15. Divorced X
8. Birthplace: City Omaha State Nebraska		16. Maiden Name if previously married Roberts
		17. Birthplace: City Monroe State La

And to certify the same to said parties, or either of them under his hand and seal, in his ministerial or official capacity, and thereupon he is required to deliver this copy to the parties so married.

IN TESTIMONY WHEREOF, I have hereunto set my hand and affixed my official seal, at Boise, Ada County, Idaho, this 8th day of March, A. D. 1966.

Clarence A. Planting
Recorder

Mildred Frasier
Deputy

Marriage Certificate

I, FRANK E. CHALFANT, JR., a Justice of the Peace residing at Boise, in the county of Ada in the State of Idaho do certify that, in accordance with the authority on me conferred by the above license, I did on this 8th day of March, in the year A. D. 1966 at Boise in the County of Ada 01, in the State of Idaho, solemnize the rites of matrimony between Ramon Earl Taylor of Portland in the County of Multnomah, of the State of Oregon and Edna Roberts of Portland, in the County of Multnomah of the State of Oregon, in the presence of Annie Bergmann and JoAnne L. Williams

WITNESS My Hand at the County aforesaid, this 8th day of March, A. D. 1966

In the presence of:

Annie Bergmann

and JoAnne L. Williams

Frank E. Chalfant

Date received by County Recorder MAR 14 1966 11:05 A.M. Signature Clarence A. Planting County Recorder; Recorded Book 64, Page 235; Date Received by State Registrar MAR 24 1966

Officiant should send this copy back to the County Recorder immediately.

INDEXED

VSH 61-027

INST. No. 634957 BOOK 64 PAGE 239

Department of Health
Bureau of Vital Statistics
Boise, Idaho

STATE OF IDAHO

State File No. 1742
County File No. 38884

(Use typewriter and/or black ink)

County of Ada 01

Marriage License

KNOW ALL MEN BY THIS CERTIFICATE: That any regularly ordained minister of the Gospel, authorized by the rites and usages of the church or denomination of Christians, Hebrews, or religious body of which he may be a member, or any judge or Justice of the Peace, or competent officer to whom this may come, he not knowing of any lawful impediments thereto, is hereby authorized and empowered to solemnize the rites of Matrimony between:

GROOM 2-585		AND	BRIDE 2-585	
1. Full Name	Gerald LeRoy Balderston	05	9. Full Name	Penny Ruth Naomi Gotta
2. Address:	Anderson (City) Shasta (County) California (State)		10. Address	Anderson (City) Shasta (County) California (State) 05
3. Age 20	4. Color or Race	5. Single X 6. Widowed 7. Divorced	11. Age 18	12. Color or Race 13. Single X 14. Widowed 15. Divorced
8. Birthplace: City	Medford State Oregon		16. Maiden Name if previously married	
			17. Birthplace: City	Oskaloosa State Iowa

And to certify the same to said parties, or either of them under his hand and seal, in his ministerial or official capacity, and thereupon he is required to deliver this copy to the parties so married.

IN TESTIMONY WHEREOF, I have hereunto set my hand and affixed my official seal, at Boise, Ada County, Idaho, this 8th day of March, A. D. 1966.

Clarence A. Planting
Recorder
Deputy

Marriage Certificate

I, R. H. Buck, a Minister residing at Boise, in the county of Ada in the State of Idaho do certify that, in accordance with the authority on me conferred by the above license, I did on this 8th day of March, in the year A. D. 1966 at Boise in the County of Ada 011, in the State of Idaho, solemnize the rites of matrimony between Gerald LeRoy Balderston of Anderson in the County of Shasta, of the State of California and Penny Ruth Naomi Gotta of Anderson, in the County of Shasta of the State of California, in the presence of Sharon White and Dora E. Oliver

WITNESS My Hand at the County aforesaid, this 8th day of March, A. D. 1966

In the presence of:
Sharon White
and Dora E. Oliver

Rev. R. H. Buck

Date received by County Recorder MAR 17 1966 3:30 P.M. Signature Clarence A. Planting County Recorder; Recorded Book 64, Page 239; Date Received by State Registrar MAR 24 1966

Officiant should send this copy back to the County Recorder immediately.

INDEXED

DH 61-027

BOOK 64 PAGE 230 INST. NO. 634540

Department of Health
Bureau of Vital Statistics
Boise, Idaho

STATE OF IDAHO

State File No. 1743
County File No. 38888

County of Ada 01

Marriage License

KNOW ALL MEN BY THIS CERTIFICATE: That any regularly ordained minister of the Gospel, authorized by the rites and usages of the church or denomination of Christians, Hebrews, or religious body of which he may be a member, or any judge or Justice of the Peace, or competent officer to whom this may come, he not knowing of any lawful impediments thereto, is hereby authorized and empowered to solemnize the rites of Matrimony between:

GROOM		AND	BRIDE	
1. Full Name	Donald Rexford Loomis		9. Full Name	Diana Lynn Mills
2. Address:	Donnelly (City) Valley (County) Idaho (State)		10. Address	Boise (City) Ada (County) Idaho (State)
3. Age 22	4. Color or Race	5. Single X 6. Widowed 7. Divorced	11. Age 22	12. Color or Race 13. Single X 14. Widowed 15. Divorced
8. Birthplace: City	Boise State Idaho		16. Maiden Name if previously married	
			17. Birthplace: City	El Paso State Texas

And to certify the same to said parties, or either of them under his hand and seal, in his ministerial or official capacity, and thereupon he is required to deliver this copy to the parties so married.

IN TESTIMONY WHEREOF, I have hereunto set my hand and affixed my official seal, at Boise, Ada County, Idaho, this 9 day of March, A. D. 1966.

CLARENCE A. PLANTING
Recorder

Jenny Little
Deputy

Marriage Certificate

I, Dorral E. Campbell, a minister of First Christian Church residing at Boise, in the county of Ada in the State of Idaho do certify that, in accordance with the authority on me conferred by the above license, I did on this ninth day of March, in the year A. D. 1966 at Boise in the County of Ada 01, in the State of Idaho, solemnize the rites of matrimony between Donald Rexford Loomis of Donnelly in the County of Valley, of the State of Idaho and Diana Lynn Mills of Boise, in the County of Ada of the State of Idaho, in the presence of [illegible] and [illegible]

WITNESS My Hand at the County aforesaid, this [illegible] day of Ninth of March, A. D. 1966

In the presence of:

[illegible]

and [illegible]

Donal E Campbell

Date received 3-11-66 by County Recorder 8:00 AM; Signature Clarence A Planting County Recorder; Recorded Book 64 Page 230; Date Received MAR 24 1966 by State Registrar

DH 61-027

INDEXED

(Use typewriter and/or black ink)

Officiant should send this copy back to the County Recorder immediately.

FEB 12 1968

BOOK 64 PAGE 236 INST. No. 634719

Department of Health
Bureau of Vital Statistics
Boise, Idaho

STATE OF IDAHO

State File No. 1744
County File No. 38887

County of Ada 01

Marriage License

KNOW ALL MEN BY THIS CERTIFICATE: That any regularly ordained minister of the Gospel, authorized by the rites and usages of the church or denomination of Christians, Hebrews, or religious body of which he may be a member, or any judge or Justice of the Peace, or competent officer to whom this may come, he not knowing of any lawful impediments thereto, is hereby authorized and empowered to solemnize the rites of Matrimony between:

GROOM 2-555		BRIDE 2-555	
1. Full Name	William Allan Travers	9. Full Name	Stephany Mary Lobrovich
2. Address: City	San Jose	10. Address City	San Jose
County	Santa Clara	County	Santa Clara
State	Calif 05	State	California 05
3. Age 20	4. Color or Race	11. Age 20	12. Color or Race
5. Single X	6. Widowed	13. Single X	14. Widowed
7. Divorced		15. Divorced	
8. Birthplace: City	San Pedro	16. Maiden Name if previously married	Oakland
State	Calif	17. Birthplace: City	
		State	Calif

AND

And to certify the same to said parties, or either of them under his hand and seal, in his ministerial or official capacity, and thereupon he is required to deliver this copy to the parties so married.

IN TESTIMONY WHEREOF, I have hereunto set my hand and affixed my official seal, at Boise, Ada County, Idaho, this 9th day of March A.D. 1966

CLARENCE A PLANTING
Recorder

Deputy

Marriage Certificate

I, Frank E. Chalfant, Jr., a Justice of the Peace residing at Boise, in the county of Ada in the State of Idaho do certify that, in accordance with the authority on me conferred by the above license, I did on this 9th day of March in the year A. D. 1966 at Boise in the County of Ada in the State of Idaho, solemnize the rites of matrimony between William Allan Travers of Santa Clara in the County of California, of the State of California and Stephany Marh Lobrovich of San Jose, in the County of Santa Clara of the State of Californa, in the presence of Eldeane Keeler and Sheryn Ellis

WITNESS My Hand at the County aforesaid, this 9th day of March, A. D. 1966

In the presence of:

Eldeane Keeler

and Sheryn Ellis

Frank E. Chalfant

Date received by County Recorder MAR 14 1966 11:05 A.M.; Signature Clarence A. Planting County Recorder; Recorded Book 64, Page 236; Date Received by State Registrar MAR 24 1966

(Use typewriter and/or black ink)

Officiant should send this copy back to the County Recorder immediately.

INDEXED

IDAHO 61-027

BOOK 64 PAGE 244 INST. NO. 634968

Department of Health
Bureau of Vital Statistics
Boise, Idaho

STATE OF IDAHO

State File No. 1745
County File No. 38809

County of Ada 01

Marriage License

KNOW ALL MEN BY THIS CERTIFICATE: That any regularly ordained minister of the Gospel, authorized by the rites and usages of the church or denomination of Christians, Hebrews, or religious body of which he may be a member, or any judge or Justice of the Peace, or competent officer to whom this may come, he not knowing of any lawful impediments thereto, is hereby authorized and empowered to solemnize the rites of Matrimony between:

GROOM 1-011 **AND** **BRIDE** 1-011

1. Full Name: James Leslie Dyche
2. Address: Boise (City) Ada (County) Idaho (State) 13
3. Age 36 4. Color or Race 5. Single 6. Widowed 7. Divorced X
8. Birthplace: City Kellogg State Idaho

9. Full Name: Josephine Helen Harris
10. Address: Boise (City) Ada (County) Idaho (State) 13
11. Age 35 12. Color or Race 13. Single 14. Widowed X 15. Divorced
16. Maiden Name if previously married Obenchain
17. Birthplace: City Ketchum State Idaho

And to certify the same to said parties, or either of them under his hand and seal, in his ministerial or official capacity, and thereupon he is required to deliver this copy to the parties so married.

IN TESTIMONY WHEREOF, I have hereunto set my hand and affixed my official seal, at Boise, Ada County, Idaho, this 11 day of February, A.D. 1966.

CLARENCE A. PLANTING
Recorder
Johnny Lee
Deputy

Marriage Certificate

I, Dorral Campbell, a minister of the gospel residing at Boise, in the county of Ada in the State of Idaho do certify that, in accordance with the authority on me conferred by the above license, I did on this 11th day of March, in the year A. D. 1966 at Boise in the County of Ada 01, in the State of Idaho, solemnize the rites of matrimony between James Leslie Dyche of Boise in the County of Ada, of the State of Idaho and Josephine Helen Harris of Boise, in the County of Ada of the State of Idaho, in the presence of † James Obenchain and † Virginia Obenchain

WITNESS My Hand at the County aforesaid, this Eleventh day of March, A. D. 1966

In the presence of:

† James Obenchain

and † Virginia Obenchain

Rev. Dorral Campbell

Date received by County Recorder MAR 17 1966 3:30 P.M. Signature Clarence A. Planting County Recorder; Recorded Book 64, Page 244; Date Received by State Registrar MAR 24 1966

(Use typewriter and/or black ink)

Officiant should send this copy back to the County Recorder immediately.

DH 61-027

INDEXED

BOOK 64 PAGE 240 INST. No. 634959

Department of Health
Bureau of Vital Statistics
Boise, Idaho

STATE OF IDAHO

State File No. 1746
County File No. 38889

(Use typewriter and/or black ink)

County of Ada 01

Marriage License

KNOW ALL MEN BY THIS CERTIFICATE: That any regularly ordained minister of the Gospel, authorized by the rites and usages of the church or denomination of Christians, Hebrews, or religious body of which he may be a member, or any judge or Justice of the Peace, or competent officer to whom this may come, he not knowing of any lawful impediments thereto, is hereby authorized and empowered to solemnize the rites of Matrimony between:

GROOM		AND	BRIDE	
1. Full Name	LaVerne Ross Murray 1-011		9. Full Name	Cecelia Rose Minchow 1-011
2. Address:	Boise (City) Ada (County) Idaho (State) 13		10. Address	Boise (City) Ada (County) Idaho (State) 13
3. Age 37	4. Color or Race	5. Single	6. Widowed	7. Divorced X
			11. Age 38	12. Color or Race 13. Single 14. Widowed X 15. Divorced
8. Birthplace: City	Brainerd State Minn.		16. Maiden Name if previously married	Kosterman
			17. Birthplace: City	Woodburn State Oregon

And to certify the same to said parties, or either of them under his hand and seal, in his ministerial or official capacity, and thereupon he is required to deliver this copy to the parties so married.

IN TESTIMONY WHEREOF, I have hereunto set my hand and affixed my official seal, at Boise, Ada County, Idaho, this 9 day of March, A. D. 19 66.

CLARENCE A. PLANTING
Recorder

Deputy

Marriage Certificate

I, J. P. Bramwell, a Justice of the Peace residing at Boise, in the county of Ada in the State of Idaho do certify that, in accordance with the authority on me conferred by the above license, I did on this 11th day of March, in the year A. D. 1966 at Boise in the County of Ada 011 in the State of Idaho, solemnize the rites of matrimony between LaVerne Ross Murray of Boise in the County of Ada, of the State of Idaho and Cecelia Rose Minchow of Boise, in the County of Ada of the State of Idaho, in the presence of John W. Cotton and Wilma Dilworth

WITNESS My Hand at the County aforesaid, this 11th day of March, A. D. 1966

In the presence of:

John W. Cotton

and Wilma Dilworth

J. P. Bramwell

Date received by County Recorder MAR 17 1966 3:30 PM; Signature Clarence A. Planting County Recorder; Recorded Book 64, Page 240; Date Received by State Registrar MAR 24 1966

Officiant should send this copy back to the County Recorder immediately.

INDEXED

PH 61-027

INST. No. 634721 BOOK 64 PAGE 237

Department of Health
Bureau of Vital Statistics
Boise, Idaho

STATE OF IDAHO

State File No. 1747
County File No. 38898

(Use typewriter and/or black ink)

County of Ada 01

Marriage License

KNOW ALL MEN BY THIS CERTIFICATE: That any regularly ordained minister of the Gospel, authorized by the rites and usages of the church or denomination of Christians, Hebrews, or religious body of which he may be a member, or any judge or Justice of the Peace, or competent officer to whom this may come, he not knowing of any lawful impediments thereto, is hereby authorized and empowered to solemnize the rites of Matrimony between:

GROOM 1-200		AND	BRIDE 1-011		
1. Full Name	Charles Christopher Spencer II		9. Full Name	Mary Adelle Davis	
2. Address:	Mtn Home (City)	Elmore (County)	Idaho (State) / 3	Boise (City)	Ada (County)	Idaho (State) / 3
3. Age 23	4. Color or Race	5. Single X	6. Widowed	7. Divorced	11. Age 22	12. Color or Race	13. Single X	14. Widowed	15. Divorced
8. Birthplace: City	Mineola	State N.Y. /	16. Maiden Name if previously married		
			17. Birthplace: City	Boise	State Idaho /

And to certify the same to said parties, or either of them under his hand and seal, in his ministerial or official capacity, and thereupon he is required to deliver this copy to the parties so married.

IN TESTIMONY WHEREOF, I have hereunto set my hand and affixed my official seal, at Boise, Ada County, Idaho, this 11 day of March, A. D. 19 66.

CLARENCE A. PLANTING
Recorder

Jenny Tyler
Deputy

Marriage Certificate

I, Rt. Rev. Msgr. Nicholas V. Hughes, a Roman Catholic Priest residing at Boise, in the county of Ada in the State of Idaho do certify that, in accordance with the authority on me conferred by the above license, I did on this 12th day of March in the year A. D. 19 66 at Boise in the County of Ada of Mtn. Home in the State of Idaho, solemnize the rites of matrimony between Charles Christopher Spencer II in the County of Elmore of the State of Idaho and Mary Adelle Davis of Boise, in the County of Ada of the State of Idaho, in the presence of Fred Day and Margaret Pielstick.

WITNESS My Hand at the County aforesaid, this 12th day of March, A. D. 19 66

In the presence of:

Fred Day

and Margaret Pielstick

Nicholas V. Hughes

Officiant should send this copy back to the County Recorder immediately.

Date received by County Recorder MAR 14 1966; Signature Clarence A. Planting County Recorder; Recorded Book 64, Page 237; Date Received by State Registrar MAR 24 1966

11:05 AM

INDEXED

FORM 61-027

INST. No. 634709 BOOK 64 PAGE 231

Department of Health
Bureau of Vital Statistics
Boise, Idaho

STATE OF IDAHO

State File No. 1748
County File No. 38812

County of Ada 01

Marriage License

KNOW ALL MEN BY THIS CERTIFICATE: That any regularly ordained minister of the Gospel, authorized by the rites and usages of the church or denomination of Christians, Hebrews, or religious body of which he may be a member, or any judge or Justice of the Peace, or competent officer to whom this may come, he not knowing of any lawful impediments thereto, is hereby authorized and empowered to solemnize the rites of Matrimony between:

GROOM 1-190			AND	BRIDE 1-011		
1. Full Name	Charles Albert Dexheimer, Jr		9. Full Name	Mavis Betty Ann Langerud		
2. Address:	Challis (City)	Custer (County)	Idaho (State)	10. Address	Boise (City)	Ada (County)	Idaho (State)
3. Age 26	4. Color or Race	5. Single X	6. Widowed	7. Divorced	11. Age 24	12. Color or Race	13. Single X	14. Widowed	15. Divorced
8. Birthplace: City	St. Louis	State	Missouri	16. Maiden Name if previously married					
				17. Birthplace: City	Hawley	State	Minnesota		

And to certify the same to said parties, or either of them under his hand and seal, in his ministerial or official capacity, and thereupon he is required to deliver this copy to the parties so married.

IN TESTIMONY WHEREOF, I have hereunto set my hand and affixed my official seal, at Boise, Ada County, Idaho, this 11th day of February, A. D. 1966.

Clarence A. Planting
Recorder

Deputy

Marriage Certificate

I, Meredith R. Groves, a Minister of the Gospel residing at Boise, in the county of Ada in the State of Idaho do certify that, in accordance with the authority on me conferred by the above license, I did on this 12th day of March, in the year A. D. 1966 at Boise in the County of Ada 01, in the State of Idaho, solemnize the rites of matrimony between Charles Albert Dexheimer, Jr. of Challis in the County of Custer, of the State of Idaho and Mavis Betty Ann Langerud of Boise, in the County of Ada of the State of Idaho, in the presence of Nancy Fulkerson and Marshall Fulkerson

WITNESS My Hand at the County aforesaid, this twelfth day of March, A. D. 1966

In the presence of:
Nancy Fulkerson
and Marshall Fulkerson

Meredith R. Groves

Date received by County Recorder MAR 14 1966 11:05 A.M. Signature Clarence A. Planting County Recorder; Recorded Book 64, Page 231; Date Received by State Registrar MAR 24 1966

(Use typewriter and/or black ink)

Officiant should send this copy back to the County Recorder immediately.

INDEXED 61-027

BOOK 64 PAGE 238 INST. NO. 634956

Department of Health
Bureau of Vital Statistics
Boise, Idaho

STATE OF IDAHO

State File No. 1749
County File No. 38881

County of Ada 01

Marriage License

KNOW ALL MEN BY THIS CERTIFICATE: That any regularly ordained minister of the Gospel, authorized by the rites and usages of the church or denomination of Christians, Hebrews, or religious body of which he may be a member, or any judge or Justice of the Peace, or competent officer to whom this may come, he not knowing of any lawful impediments thereto, is hereby authorized and empowered to solemnize the rites of Matrimony between:

GROOM 1-011		AND	BRIDE 1-011	
1. Full Name	Daniel Patrick Last		9. Full Name	Judith Marie Edens
2. Address:	Boise (City) Ada (County) Idaho (State) 13		10. Address	Boise (City) Ada (County) Idaho (State) 13
3. Age 18	4. Color or Race	5. Single X 6. Widowed	7. Divorced	11. Age 18 12. Color or Race 13. Single X 14. Widowed 15. Divorced
8. Birthplace: City	Salina State Kansas		16. Maiden Name if previously married	
			17. Birthplace: City	Terrill State Texas

And to certify the same to said parties, or either of them under his hand and seal, in his ministerial or official capacity, and thereupon he is required to deliver this copy to the parties so married.

IN TESTIMONY WHEREOF, I have hereunto set my hand and affixed my official seal, at Boise, Ada County, Idaho, this 7 day of March, A. D. 1966.

CLARENCE A. PLANTING
Recorder

Jessey Lytle
Deputy

Marriage Certificate

I, James T. Hallissey, a Catholic Priest residing at Boise, in the county of Ada in the State of Idaho do certify that, in accordance with the authority on me conferred by the above license, I did on this 12 day of March, in the year A. D. 19 66 at Boise in the County of Ada 011, in the State of Idaho, solemnize the rites of matrimony between Daniel Patrick Last of Boise in the County of Ada, of the State of Idaho and Judith Marie Edens of Boise, in the County of Ada of the State of Idaho, in the presence of Jim Zamzow and Kathy Edens

WITNESS My Hand at the County aforesaid, this 12th day of March, A. D. 19 66

In the presence of:

Jim Zamzow

and Kathy Edens

James T. Hallissey

Date received by County Recorder MAR 17 1966 3:30 PM; Signature Clarence A. Planting County Recorder; Recorded Book 64, Page 238; Date Received by State Registrar MAR 24 1966

INDEXED 61-027

(Use typewriter and/or black ink)

Officiant should send this copy back to the County Recorder immediately.

INST. No. 634958 BOOK 64 PAGE 239

Department of Health
Bureau of Vital Statistics
Boise, Idaho

STATE OF IDAHO

State File No. 1750
County File No. 38886

(Use typewriter and/or black ink)

County of Ada 01

Marriage License

KNOW ALL MEN BY THIS CERTIFICATE: That any regularly ordained minister of the Gospel, authorized by the rites and usages of the church or denomination of Christians, Hebrews, or religious body of which he may be a member, or any judge or Justice of the Peace, or competent officer to whom this may come, he not knowing of any lawful impediments thereto, is hereby authorized and empowered to solemnize the rites of Matrimony between:

GROOM 1-011		AND	BRIDE 1-011	
1. Full Name	Patrick William Vecera		9. Full Name	Carmen Maria Wavra
2. Address:	Boise (City) Ada (County) Idaho (State) 13		10. Address:	Boise (City) Ada (County) Idaho (State) 13
3. Age 23	4. Color or Race ___ 5. Single X 6. Widowed ___ 7. Divorced ___		11. Age 21	12. Color or Race ___ 13. Single X 14. Widowed ___ 15. Divorced ___
8. Birthplace: City	Omaha State Neb.		16. Maiden Name if previously married	
			17. Birthplace: City	Twin Falls State Idaho

And to certify the same to said parties, or either of them under his hand and seal, in his ministerial or official capacity, and thereupon he is required to deliver this copy to the parties so married.

IN TESTIMONY WHEREOF, I have hereunto set my hand and affixed my official seal, at Boise, Ada County, Idaho, this 8 day of February, A.D. 1966.

CLARENCE A. PLANTING
Recorder

Jenny Lyth
Deputy

Marriage Certificate

I, Rev. William P. Hall, a Catholic Priest residing at Twin Falls, in the county of Twin Falls in the State of Idaho do certify that, in accordance with the authority on me conferred by the above license, I did on this 12th day of March, in the year A. D. 1966 at Twin Falls in the County of Twin Falls, in the State of Idaho, solemnize the rites of matrimony between Patrick William Vecera of Boise in the County of Ada, of the State of Idaho and Carmen Maria Wavra of Boise, in the County of Ada of the State of Idaho, in the presence of Michael Vecera and Maurice Burton

WITNESS My Hand at the County aforesaid, this 12th day of March, A. D. 1966

In the presence of:

1 Michael Vecera

and 2 Maurice D. Burton

Rev. William P. Hall

Date received by County Recorder MAR 17 1966 3:30 PM Signature Clarence A. Planting County Recorder; Recorded Book 64, Page 239; Date Received by State Registrar MAR 24 1966

Officiant should send this copy back to the County Recorder immediately.

INDEXED

DH 61-027

BOOK 64 PAGE 240 INST. No 634960

Department of Health
Bureau of Vital Statistics
Boise, Idaho

STATE OF IDAHO

State File No. 1751
County File No. 38890

County of Ada 01

Marriage License

KNOW ALL MEN BY THIS CERTIFICATE: That any regularly ordained minister of the Gospel, authorized by the rites and usages of the church or denomination of Christians, Hebrews, or religious body of which he may be a member, or any judge or Justice of the Peace, or competent officer to whom this may come, he not knowing of any lawful impediments thereto, is hereby authorized and empowered to solemnize the rites of Matrimony between:

GROOM 2-555		AND	BRIDE 1-011		
1. Full Name	Robert Vincenti Chaffino 05		9. Full Name	Sharon Marie McKay	
2. Address:	La Puente (City)	Los Angeles (County)	Calif (State)	Boise (City)	Ada (County)	Idaho 13 (State)
3. Age 23	4. Color or Race	5. Single X	6. Widowed	7. Divorced	11. Age 17	12. Color or Race	13. Single X	14. Widowed	15. Divorced
8. Birthplace: City	Monterey Park	State Calif	16. Maiden Name if previously married	Weiser	
			17. Birthplace: City		State Idaho

And to certify the same to said parties, or either of them under his hand and seal, in his ministerial or official capacity, and thereupon he is required to deliver this copy to the parties so married.

IN TESTIMONY WHEREOF, I have hereunto set my hand and affixed my official seal, at Boise, Ada County, Idaho, this 9th day of March, A. D. 1966.

CLARENCE A. PLANTING
Recorder

Ruth Warner
Deputy

Marriage Certificate

I, James T. Hallissey, a Catholic Priest residing at Boise, in the county of Ada in the State of Idaho do certify that, in accordance with the authority on me conferred by the above license, I did on this 12th day of March, in the year A. D. 1966 at Boise in the County of Ada 011, in the State of Idaho, solemnize the rites of matrimony between Robert Vincenti Chaffino of La Puente in the County of Los Angeles, of the State of California and Sharon Marie McKay of Boise, in the County of Ada of the State of Idaho, in the presence of Peter J Viens and Shannon Campbell

WITNESS My Hand at the County aforesaid, this 12th day of March, A. D. 1966

In the presence of:

Mr Peter J. Viens

and Miss Shannon Campbell

James T. Hallissey

Date received by County Recorder MAR 17 1966; Signature Clarence A. Planting County Recorder; Recorded Book 64, Page 240; Date Received by State Registrar MAR 24 1966

3:30 PM

(Use typewriter and/or black ink)

Officiant should send this copy back to the County Recorder immediately.

INDEXED 61-027

INST. No 634961 BOOK 64 PAGE 241

Department of Health
Bureau of Vital Statistics
Boise, Idaho

STATE OF IDAHO

State File No. 1752
County File No. 38891

(Use typewriter and/or black ink)

County of Ada 01

Marriage License

KNOW ALL MEN BY THIS CERTIFICATE: That any regularly ordained minister of the Gospel, authorized by the rites and usages of the church or denomination of Christians, Hebrews, or religious body of which he may be a member, or any judge or Justice of the Peace, or competent officer to whom this may come, he not knowing of any lawful impediments thereto, is hereby authorized and empowered to solemnize the rites of Matrimony between:

GROOM		AND	BRIDE	
1. Full Name	Thomas Leo Wrenn 1-011		9. Full Name	Rose Anne Southwick 1-011
2. Address:	Boise (City) Ada (County) Idaho (State) 13		10. Address	Boise (City) Ada (County) Idaho (State) 13
3. Age	38		11. Age	26
4. Color or Race			12. Color or Race	
5. Single			13. Single	
6. Widowed			14. Widowed	
7. Divorced	X		15. Divorced	X
8. Birthplace: City	San Diego		16. Maiden Name if previously married	McPheters
State	California		17. Birthplace: City	Salt Lake City
			State	Utah

And to certify the same to said parties, or either of them under his hand and seal, in his ministerial or official capacity, and thereupon he is required to deliver this copy to the parties so married.

IN TESTIMONY WHEREOF, I have hereunto set my hand and affixed my official seal, at Boise, Ada County, Idaho, this 10th day of March, A. D. 1966.

Clarence A. Planting
Recorder

Deputy

Marriage Certificate

I, Frank E. Chalfant, Jr., a Justice of the Peace residing at Boise, in the county of Ada in the State of Idaho do certify that, in accordance with the authority on me conferred by the above license, I did on this 12th day of March in the year A. D. 1966 at Boise in the County of Ada 01, in the State of Idaho, solemnize the rites of matrimony between Thomas Leo Wrenn of Boise in the County of Ada, of the State of Idaho and Rose Anne Southwick of Boise, in the County of Ada of the State of Idaho, in the presence of Jess T. Hulit and Elanora M. Hulit

WITNESS My Hand at the County aforesaid, this 12th day of March, A. D. 1966

In the presence of:
Jess T. Hulit
and Elanora M Hulit

Frank E. Chalfant

Date received by County Recorder MAR 17 1966 3:30 P.M. Signature Clarence A. Planting County Recorder; Recorded Book 64, Page 241; Date Received by State Registrar MAR 24 1966

Officiant should send this copy back to the County Recorder immediately.

INDEXED

DH 61-027

INST. NO. 634962 BOOK 64 PAGE 241

Department of Health
Bureau of Vital Statistics
Boise, Idaho

STATE OF IDAHO

State File No. 1753
County File No. 38897

(Use typewriter and/or black ink)

County of Ada 01

Marriage License

KNOW ALL MEN BY THIS CERTIFICATE: That any regularly ordained minister of the Gospel, authorized by the rites and usages of the church or denomination of Christians, Hebrews, or religious body of which he may be a member, or any judge or Justice of the Peace, or competent officer to whom this may come, he not knowing of any lawful impediments thereto, is hereby authorized and empowered to solemnize the rites of Matrimony between:

GROOM 1-011 **AND** **BRIDE** 1-011

1. Full Name: William Edward Kesgard
2. Address: Boise (City) Ada (County) Idaho (State) 13
3. Age 19 4. Color or Race 5. Single X 6. Widowed 7. Divorced
8. Birthplace: City Anchorage State Aleska

9. Full Name: Esther Jo Murphy
10. Address: Boise (City) Ada (County) Idaho (State) 13
11. Age 18 12. Color or Race 13. Single X 14. Widowed 15. Divorced
16. Maiden Name if previously married
17. Birthplace: City Boise State Idaho

And to certify the same to said parties, or either of them under his hand and seal, in his ministerial or official capacity, and thereupon he is required to deliver this copy to the parties so married.

IN TESTIMONY WHEREOF, I have hereunto set my hand and affixed my official seal, at Boise, Ada County, Idaho, this 11th day of March, A. D. 1966.

CLARENCE A. PLANTING
Recorder

Dee Warner
Deputy

Marriage Certificate

I, James H. Davis, a Priest of the Episcopal Church residing at Boise, in the county of Ada in the State of Idaho do certify that, in accordance with the authority on me conferred by the above license, I did on this 12th day of March, in the year A. D. 1966 at Boise in the County of Ada 011, in the State of Idaho, solemnize the rites of matrimony between William Edward Kesgard of Boise in the County of Ada, of the State of Idaho and Esther Jo Murphy of Boise, in the County of Ada of the State of Idaho, in the presence of Sandra Richardson and Larry Ray McNeil

WITNESS My Hand at the County aforesaid, this 12th day of March, A. D. 1966

In the presence of:
Sandra Richardson
and Larry Ray McNeil

James H. Davis

Officiant should send this copy back to the County Recorder immediately.

Date received by County Recorder MAR 17 1966 3:30 P.M.; Signature Clarence A. Planting County Recorder; Recorded Book 64, Page 241; Date Received by State Registrar MAR 24 1966

INDEXED

61-027

INST. No. 634720 BOOK 64 PAGE 237

Department of Health
Bureau of Vital Statistics
Boise, Idaho

STATE OF IDAHO

State File No. 1754
County File No. 38893

(Use typewriter and/or black ink)

County of Ada 01

Marriage License

KNOW ALL MEN BY THIS CERTIFICATE: That any regularly ordained minister of the Gospel, authorized by the rites and usages of the church or denomination of Christians, Hebrews, or religious body of which he may be a member, or any judge or Justice of the Peace, or competent officer to whom this may come, he not knowing of any lawful impediments thereto, is hereby authorized and empowered to solemnize the rites of Matrimony between:

GROOM		AND	BRIDE	
1. Full Name	Walter Clinton Pettigrew		9. Full Name	Donna Faye Sneed
2. Address:	Midvale (City) Wash. (County) Idaho (State)		10. Address	Boise (City) Ada (County) Idaho (State)
3. Age	20		11. Age	20
4. Color or Race			12. Color or Race	
5. Single	X		13. Single	X
6. Widowed			14. Widowed	
7. Divorced			15. Divorced	
8. Birthplace: City	Glenwood Springs		16. Maiden Name if previously married	
State	Colo.		17. Birthplace: City	Weiser
			State	Idaho

And to certify the same to said parties, or either of them under his hand and seal, in his ministerial or official capacity, and thereupon he is required to deliver this copy to the parties so married.

IN TESTIMONY WHEREOF, I have hereunto set my hand and affixed my official seal, at Boise, Ada County, Idaho, this 10 day of March, A. D. 19 66.

CLARENCE A. PLANTING
Recorder

Jenny Lee
Deputy

Marriage Certificate

I, Edward A. Bawden, minister of the Methodist Church residing at 718 State St., Weiser, in the county of Washington in the State of Idaho do certify that, in accordance with the authority on me conferred by the above license, I did on this 13th day of March in the year A. D. 19 66 at Weiser in the County of Washington in the State of Idaho, solemnize the rites of matrimony between Walter Clinton Pettigrew of Midvale in the County of Washington of the State of Idaho and Donna Faye Sneed of Weiser in the County of Washington of the State of Idaho, in the presence of Virgil R. Pettigrew and Shirley J. Pierce

WITNESS My Hand at the County aforesaid, this thirteenth day of March, A. D. 19 66

In the presence of:
Virgil R Pettigrew
and Shirley J Pierce

Edward A. Bawden

Date received by County Recorder MAR 14 1966; Signature Clarence A. Planting County Recorder; Recorded Book 64, Page 237; Date Received by State Registrar MAR 24 1966

11:05 A.M

Officiant should send this copy back to the County Recorder immediately.

VSH 61-027

INST. No 634966 BOOK 64 PAGE 243

1755

Department of Health
Bureau of Vital Statistics
Boise, Idaho

STATE OF IDAHO

State File No.
County File No. 38905

(Use typewriter and/or black ink)

County of Ada 01

Marriage License

KNOW ALL MEN BY THIS CERTIFICATE: That any regularly ordained minister of the Gospel, authorized by the rites and usages of the church or denomination of Christians, Hebrews, or religious body of which he may be a member, or any judge or Justice of the Peace, or competent officer to whom this may come, he not knowing of any lawful impediments thereto, is hereby authorized and empowered to solemnize the rites of Matrimony between:

GROOM		BRIDE	
1. Full Name	Henry Frank Shuck 1-430	9. Full Name	Margaret Deloris Gordon 1-430
2. Address: City	Cascade	10. Address City	Cascade
County	Valley	County	Valley
State	Idaho 13	State	Idaho 13
3. Age	61	11. Age	51
4. Color or Race		12. Color or Race	
5. Single		13. Single	
6. Widowed	X	14. Widowed	X
7. Divorced		15. Divorced	
8. Birthplace: City	Spokane	16. Maiden Name if previously married	Clay
State	Washington	17. Birthplace: City	Meadows
		State	Idaho

And to certify the same to said parties, or either of them under his hand and seal, in his ministerial or official capacity, and thereupon he is required to deliver this copy to the parties so married.

IN TESTIMONY WHEREOF, I have hereunto set my hand and affixed my official seal, at Boise, Ada County, Idaho, this 14th day of March, A. D. 1966.

Clarence A. Planting
Recorder

Deputy

Marriage Certificate

I, Harley Eisentrager, a Minister residing at Kuna, in the county of Ada in the State of Idaho do certify that, in accordance with the authority on me conferred by the above license, I did on this 14th day of March, in the year A. D. 1966 at Kuna in the County of Ada 010, in the State of Idaho, solemnize the rites of matrimony between Henry Frank Shuck of Cascade in the County of Valley, of the State of Idaho and Margaret Gordon of Cascade, in the County of Valley of the State of Idaho, in the presence of Goldie M. Bernethy and Betty L. Davis

WITNESS My Hand at the County aforesaid, this 14th day of March, A. D. 1966

In the presence of:

Goldie M. Bernethy

and Betty L Davis

Rev. Harley Eisentrager

Officiant should send this copy back to the County Recorder immediately.

Date received by County Recorder MAR 17 1966 3:30 PM; Signature Clarence A. Planting County Recorder; Recorded Book 64, Page 243; Date Received by State Registrar MAR 24 1966

DH 61-027

INDEXED

MAR 22 1990

BOOK 64 PAGE 242 INST. No. 634963

Department of Health
Bureau of Vital Statistics
Boise, Idaho

STATE OF IDAHO

State File No. 1756
County File No. 38904

County of Ada 01

Marriage License

KNOW ALL MEN BY THIS CERTIFICATE: That any regularly ordained minister of the Gospel, authorized by the rites and usages of the church or denomination of Christians, Hebrews, or religious body of which he may be a member, or any judge or Justice of the Peace, or competent officer to whom this may come, he not knowing of any lawful impediments thereto, is hereby authorized and empowered to solemnize the rites of Matrimony between:

GROOM		AND	BRIDE	
1. Full Name	Scott Julius Macey 05		9. Full Name	Virginia Kathleen Dodge 05
2. Address: City	Hollywood		10. Address City	Hollywood
County	L. A.		County	L. A.
State	California		State	California
3. Age	19		11. Age	18
4. Color or Race			12. Color or Race	
5. Single	X		13. Single	X
6. Widowed			14. Widowed	
7. Divorced			15. Divorced	
8. Birthplace: City	San Francisco		16. Maiden Name if previously married	
State	California		17. Birthplace: City	Los Angeles
			State	California

And to certify the same to said parties, or either of them under his hand and seal, in his ministerial or official capacity, and thereupon he is required to deliver this copy to the parties so married.

IN TESTIMONY WHEREOF, I have hereunto set my hand and affixed my official seal, at Boise, Ada County, Idaho, this 14th day of March, A. D. 1966.

Clarence A. Planting
Recorder

Deputy

Marriage Certificate

I, J. F. Cromwell, Justice of the Peace residing at Boise, in the county of Ada in the State of Idaho do certify that, in accordance with the authority on me conferred by the above license, I did on this 14th day of March in the year A. D. 1966 at Boise in the County of Ada 01 in the State of Idaho, solemnize the rites of matrimony between Scott Julius Macey of Hollywood in the County of L. A. State of California and Virginia Kathleen Dodge of Hollywood in the County of L. A. State of California, in the presence of Eldeane Keeler and Kay Coats

WITNESS My Hand at the County aforesaid, this 14th day of March, A. D. 1966

In the presence of:

Eldeane Keeler

and Kay Coats

J. F. Cromwell

Date received by County Recorder MAR 17 1966 3:30 P.M.; Signature Clarence A. Planting County Recorder; Recorded Book 64 Page 242; Date Received by State Registrar MAR 24 1966

(Use typewriter and/or black ink)

Officiant should send this copy back to the County Recorder immediately.

INDEXED 61-027

BOOK 64 PAGE 242 INST. No. 634964

Department of Health
Bureau of Vital Statistics
Boise, Idaho

STATE OF IDAHO

State File No. 1757 38962
County File No.

County of Ada 01

Marriage License

KNOW ALL MEN BY THIS CERTIFICATE: That any regularly ordained minister of the Gospel, authorized by the rites and usages of the church or denomination of Christians, Hebrews, or religious body of which he may be a member, or any judge or Justice of the Peace, or competent officer to whom this may come, he not knowing of any lawful impediments thereto, is hereby authorized and empowered to solemnize the rites of Matrimony between:

GROOM 2-555	AND	BRIDE 2-555
1. Full Name James Craig Minard 05		9. Full Name Jolanda Johns 05
2. Address: San Francisco (City) San Francisco (County) Calif (State)		10. Address San Francisco (City) San Francisco (County) Calif (State)
3. Age 19 4. Color or Race 5. Single X 6. Widowed 7. Divorced		11. Age 19 12. Color or Race 13. Single X 14. Widowed 15. Divorced
8. Birthplace: City Alta State Iowa		16. Maiden Name if previously married 2
		17. Birthplace: City Fussen State Germany

And to certify the same to said parties, or either of them under his hand and seal, in his ministerial or official capacity, and thereupon he is required to deliver this copy to the parties so married.

IN TESTIMONY WHEREOF, I have hereunto set my hand and affixed my official seal, at Boise, Ada County, Idaho, this 14th day of March, A. D. 19 66.

CLARENCE A. PLANTING
Recorder

Ben Warner
Deputy

Marriage Certificate 2

I, J. f. Cromwell, Justice of the Peace residing at Boise, a in the county of Ada in the State of Idaho do certify that, in accordance with the authority on me conferred by the above license, I did on this 14th day of March in the year A. D. 19 66 at Boise in the County of Ada 011 in the State of Idaho, solemnize the rites of matrimony between James Craig Minard of San Francisco in the County of San Francisco and Jolanda Johns of California in the State of California, in the presence of Eldeane Keeler and Ray Coats, this 14th day of March, A. D. 19 66

WITNESS My Hand at the County aforesaid this day of , A. D. 19

In the presence of:

Eldeane Keeler

and Kay Coats

J. f. Cromwell

Date received by County Recorder MAR 17 1966 3:30 PM Signature Clarence A. Planting, County Recorder; Recorded Book 64 Page 242; Date Received by State Registrar MAR 24 1966

(Use typewriter and/or black ink)

Officiant should send this copy back to the County Recorder immediately.

INDEXED 61-027

BOOK 64 PAGE 246 INST. No. 635198

Department of Health
Bureau of Vital Statistics
Boise, Idaho

STATE OF IDAHO

State File No. 1758
County File No. 38903

(Use typewriter and/or black ink)

County of Ada

Marriage License

KNOW ALL MEN BY THIS CERTIFICATE: That any regularly ordained minister of the Gospel, authorized by the rites and usages of the church or denomination of Christians, Hebrews, or religious body of which he may be a member, or any judge or Justice of the Peace, or competent officer to whom this may come, he not knowing of any lawful impediments thereto, is hereby authorized and empowered to solemnize the rites of Matrimony between:

GROOM		AND	BRIDE	
1. Full Name	James Marion Sutton		9. Full Name	Opal Sophie Cornish
2. Address: City	Salt Lake City	Salt Lake County, Utah State	10. Address City	Bountiful Davis County, Utah State
3. Age	47	4. Color or Race	11. Age	57
5. Single		6. Widowed	12. Color or Race	
7. Divorced	X		13. Single	
8. Birthplace: City	Emporia	State Kansas	14. Widowed	X
			15. Divorced	
			16. Maiden Name if previously married	Henderson
			17. Birthplace: City	Holyoke State Colorado

And to certify the same to said parties, or either of them under his hand and seal, in his ministerial or official capacity, and thereupon he is required to deliver this copy to the parties so married.

IN TESTIMONY WHEREOF, I have hereunto set my hand and affixed my official seal, at Boise, Ada County, Idaho, this 14th day of March, A. D. 1966.

Clarence A. Planting
Recorder

Winifred Francis
Deputy

Marriage Certificate

I, DOUGLAS W. DURNETT, a LDS BISHOP residing at BOISE, in the county of ADA in the State of Idaho do certify that, in accordance with the authority on me conferred by the above license, I did on this 14 day of MARCH, in the year A. D. 1966 at BOISE, in the County of ADA, in the State of Idaho, solemnize the rites of matrimony between JAMES MARION SUTTON of SALT LAKE CITY in the County of SALT LAKE, of the State of ~~IDAHO~~ UTAH and OPAL SOPHIE CORNISH of BOUNTIFUL, in the County of DAVIS of the State of UTAH, in the presence of VELMA McCLELLAN and JOHN McCLELLAN

WITNESS My Hand at the County aforesaid, this 14TH day of MARCH, A. D. 1966

In the presence of:
Velma L. McClellan
and John S. McClellan

Douglas W. Durnett

Date received by County Recorder MAR 21 1966 2:30 PM Signature Clarence A. Planting County Recorder; Recorded Book 64 Page 246; Date Received by State Registrar MAR 29 1966

Officiant should send this copy back to the County Recorder immediately.

INDEXED DH 61-027

INST. No. 634965 BOOK 64 PAGE 243

Department of Health
Bureau of Vital Statistics
Boise, Idaho

STATE OF IDAHO

State File No. 1759
County File No. 38904

(Use typewriter and/or black ink)

County of Ada 01

Marriage License

KNOW ALL MEN BY THIS CERTIFICATE: That any regularly ordained minister of the Gospel, authorized by the rites and usages of the church or denomination of Christians, Hebrews, or religious body of which he may be a member, or any judge or Justice of the Peace, or competent officer to whom this may come, he not knowing of any lawful impediments thereto, is hereby authorized and empowered to solemnize the rites of Matrimony between:

GROOM 1-011		AND	BRIDE 1-011	
1. Full Name	Joseph John Alegria		9. Full Name	Joan Michaelle Alegria
2. Address:	Boise (City) Ada (County) Idaho (State) 13		10. Address	Boise (City) Ada (County) Idaho (State) 13
3. Age 25	4. Color or Race	5. Single	6. Widowed	7. Divorced X
			11. Age 25	12. Color or Race 13. Single 14. Widowed 15. Divorced X
8. Birthplace: City	Boise State Idaho 1		16. Maiden Name if previously married	Henry
			17. Birthplace: City	Boise State Idaho 1

And to certify the same to said parties, or either of them under his hand and seal, in his ministerial or official capacity, and thereupon he is required to deliver this copy to the parties so married.

IN TESTIMONY WHEREOF, I have hereunto set my hand and affixed my official seal, at Boise, Ada County, Idaho, this 14th day of March, A. D. 1966.

CLARENCE A. PLANTING
Recorder

Deputy

Marriage Certificate

I, John J Creegan, a Catholic Priest residing at Boise, in the county of Ada in the State of Idaho do certify that, in accordance with the authority on me conferred by the above license, I did on this 15th day of March, in the year A. D. 1966 at Boise, in the County of Ada 011, in the State of Idaho, solemnize the rites of matrimony between Joseph John Alegria of Boise in the County of Ada, of the State of Idaho and Joan Michaelle Alegria of Boise, in the County of Ada of the State of Idaho, in the presence of Richard Martin and Mary Martin

WITNESS My Hand at the County aforesaid, this 15th day of March, A. D. 1966

In the presence of:
Richard Martin
and Mary Martin

John J Creegan

Date received by County Recorder MAR 17 1966 3:30 P.M. Signature Clarence A. Planting County Recorder; Recorded Book 64, Page 243; Date Received by State Registrar MAR 24 1966

Officiant should send this copy back to the County Recorder immediately.

INDEXED

DH 61-027

BOOK 64 PAGE 244 INST. No. 634967

Department of Health
Bureau of Vital Statistics
Boise, Idaho

STATE OF IDAHO

State File No. 1760
County File No. 38906

County of Ada 01

Marriage License

KNOW ALL MEN BY THIS CERTIFICATE: That any regularly ordained minister of the Gospel, authorized by the rites and usages of the church or denomination of Christians, Hebrews, or religious body of which he may be a member, or any judge or Justice of the Peace, or competent officer to whom this may come, he not knowing of any lawful impediments thereto, is hereby authorized and empowered to solemnize the rites of Matrimony between:

GROOM 2-555		AND	BRIDE 2-555	
1. Full Name	John Anthony Baechler		9. Full Name	Bonnie Lea Bostick
2. Address: City	Portland	County Multnomah State Oregon	10. Address City	Portland County Multnomah State Oregon
3. Age 20	4. Color or Race	5. Single X 6. Widowed 7. Divorced	11. Age 18	12. Color or Race 13. Single X 14. Widowed 15. Divorced
8. Birthplace: City	Portland	State Oregon	16. Maiden Name if previously married	
			17. Birthplace: City	Portland State Oregon

And to certify the same to said parties, or either of them under his hand and seal, in his ministerial or official capacity, and thereupon he is required to deliver this copy to the parties so married.

IN TESTIMONY WHEREOF, I have hereunto set my hand and affixed my official seal, at Boise, Ada County, Idaho, this 15 day of March, A. D. 19 66.

Clarence A. Planting
Recorder

Jerry Lee
Deputy

Marriage Certificate

I, J. F. Cromwell, a Justice of the Peace residing at Boise Ada, in the county of Ada in the State of Idaho do certify that, in accordance with the authority on me conferred by the above license, I did on this 15th day of March, in the year A. D. 19 66 at Boise in the County of Ada 01, in the State of Idaho, solemnize the rites of matrimony between John Anthony Baechler of Portland in the County of Multnomah, of the State of Oregon and Bonnie Lea Bostick of Portland, in the County of Multnomah of the State of Oregon, in the presence of Jerry Lee Monroe and Eldeane Keeler

WITNESS My Hand at the County aforesaid, this 15th day of March, A. D. 19 66

In the presence of:

Eldeane Keeler

and

J. F. Cromwell

Date received by County Recorder MAR 17 1966 2:30 P.M.; Signature Clarence A. Planting County Recorder; Recorded Book 64, Page 244; Date Received by State Registrar MAR 24 1966

INDEXED

DH 61-027

(Use typewriter and/or black ink)

Officiant should send this copy back to the County Recorder immediately.

INST. No. 635196 BOOK 64 PAGE 245

Department of Health
Bureau of Vital Statistics
Boise, Idaho

STATE OF IDAHO

State File No. 1761
County File No. 38892

(Use typewriter and/or black ink)

County of Ada 01

Marriage License

KNOW ALL MEN BY THIS CERTIFICATE: That any regularly ordained minister of the Gospel, authorized by the rites and usages of the church or denomination of Christians, Hebrews, or religious body of which he may be a member, or any judge or Justice of the Peace, or competent officer to whom this may come, he not knowing of any lawful impediments thereto, is hereby authorized and empowered to solemnize the rites of Matrimony between:

GROOM 1-011		AND	BRIDE 1-011	
1. Full Name	Wilbur Eugene Sellman, Jr.		9. Full Name	Cecilia LaVerne McNeil
2. Address:	Boise (City) Ada (County) Idaho (State) 13		10. Address	Boise (City) Ada (County) Idaho (State) 3
3. Age 24	4. Color or Race	5. Single X 6. Widowed 7. Divorced	11. Age 22	12. Color or Race 13. Single X 14. Widowed 15. Divorced
8. Birthplace: City	Glenns Ferry State Idaho		16. Maiden Name if previously married	
			17. Birthplace: City	Salem State Oregon

And to certify the same to said parties, or either of them under his hand and seal, in his ministerial or official capacity, and thereupon he is required to deliver this copy to the parties so married.

IN TESTIMONY WHEREOF, I have hereunto set my hand and affixed my official seal, at Boise, Ada County, Idaho, this 10th day of March, A. D. 1966.

Clarence A. Planting
Recorder

Deputy

Marriage Certificate

I, Orlo W. Stevens, a Bishop residing at Boise, Idaho (1925 Manitou), in the county of Ada in the State of Idaho do certify that, in accordance with the authority on me conferred by the above license, I did on this 16th day of March, in the year A. D. 1966 at Boise, Idaho in the County of Ada in the State of Idaho, solemnize the rites of matrimony between Wilbur E. Sellman, Jr. of Boise in the County of Ada and Cecilia L. McNeil of Boise, Idaho, of the State of Ada and Norman W. Sellman of Boise, Idaho, of the State of Ada, in the County of Ada, in the presence of Virginia McPherson and Norman W. Sellman.

WITNESS My Hand at the County aforesaid, this 16th day of March, A. D. 1966

In the presence of:

Norman W. Sellman

and Virginia McPherson

Orlo W. Stevens

Date received by County Recorder MAR 21 1966 2:30 P.M.; Signature Clarence A. Planting County Recorder; Recorded Book 64, Page 245; Date Received by State Registrar MAR 29 1966

(Officiant should send this copy back to the County Recorder immediately.)

INDEXED

H 61-027

BOOK 64 PAGE 252 INST. No. 635371

Department of Health
Bureau of Vital Statistics
Boise, Idaho

STATE OF IDAHO

State File No. 1762
County File No. 38907

(Use typewriter and/or black ink)

County of Ada 01

Marriage License

KNOW ALL MEN BY THIS CERTIFICATE: That any regularly ordained minister of the Gospel, authorized by the rites and usages of the church or denomination of Christians, Hebrews, or religious body of which he may be a member, or any judge or Justice of the Peace, or competent officer to whom this may come, he not knowing of any lawful impediments thereto, is hereby authorized and empowered to solemnize the rites of Matrimony between:

GROOM 1-011		BRIDE 1-011	
1. Full Name	Roger Vernon Morse	9. Full Name	Lynn Olsen
2. Address: City	Boise	10. Address City	Boise
County	Ada	County	Ada
State	Idaho 13	State	Idaho 13
3. Age 24	4. Color or Race	11. Age 21	12. Color or Race
5. Single X	6. Widowed	13. Single X	14. Widowed
7. Divorced		15. Divorced	
8. Birthplace: City	Madad	16. Maiden Name if previously married	
State	Idaho	17. Birthplace: City	Preston
		State	Idaho

And to certify the same to said parties, or either of them under his hand and seal, in his ministerial or official capacity, and thereupon he is required to deliver this copy to the parties so married.

IN TESTIMONY WHEREOF, I have hereunto set my hand and affixed my official seal, at Boise, Ada County, Idaho, this 15 day of March, A. D. 1966.

CLARENCE A. PLANTING
Recorder

Deputy

Marriage Certificate

I, WILLARD S. WRAY, a An Elder of the Church of Jesus Christ of Latter-Day Saints residing at Blackfoot, in the county of Bingham in the State of Idaho do certify that, in accordance with the authority on me conferred by the above license, I did on this 16th day of March in the year A. D. 1966 at Idaho Falls, in the County of Bonneville, in the State of Idaho, solemnize the rites of matrimony between Roger Vernon Morse of Boise in the County of Ada, of the State of Idaho and Lynn Olsen of Boise in the County of Ada of the State of Idaho, in the presence of James Clark Worthen and Richard Karl Nelson

WITNESS My Hand at the County aforesaid, this Sixteenth day of March, A. D. 1966

In the presence of:
James Clark Worthen
and Richard Karl Nelson

Willard S. Wray

Date received by County Recorder MAR 23 1966 10:00 A.M. Signature Clarence A. Planting County Recorder; Recorded Book 64, Page 252; Date Received by State Registrar MAR 29 1966

Officiant should send this copy back to the County Recorder immediately.

INDEXED

BH 61-027

NOV 2 1966

BOOK 64 PAGE 252 INST. NO. 635370

Department of Health
Bureau of Vital Statistics
Boise, Idaho

STATE OF IDAHO

State File No. 1763
County File No. 38896

County of Ada 01

Marriage License

KNOW ALL MEN BY THIS CERTIFICATE: That any regularly ordained minister of the Gospel, authorized by the rites and usages of the church or denomination of Christians, Hebrews, or religious body of which he may be a member, or any judge or Justice of the Peace, or competent officer to whom this may come, he not knowing of any lawful impediments thereto, is hereby authorized and empowered to solemnize the rites of Matrimony between:

GROOM 1-011 **AND** **BRIDE** 1-011

1. Full Name: James Clark Worthen
2. Address: Boise (City) Ada (County) Idaho (State) 13
3. Age 23 4. Color or Race 5. Single X 6. Widowed 7. Divorced
8. Birthplace: City Schenectady State N.Y.

9. Full Name: Judith Elaine Barr
10. Address: Boise (City) Ada (County) Idaho (State) 13
11. Age 19 12. Color or Race 13. Single X 14. Widowed 15. Divorced
16. Maiden Name if previously married
17. Birthplace: City Redding State Calif.

And to certify the same to said parties, or either of them under his hand and seal, in his ministerial or official capacity, and thereupon he is required to deliver this copy to the parties so married.

IN TESTIMONY WHEREOF, I have hereunto set my hand and affixed my official seal, at Boise, Ada County, Idaho, this 11 day of March, A.D. 19 66.

CLARENCE A. PLANTING
Recorder
Jenny Lee
Deputy

Marriage Certificate

I, WILLARD S. WRAY, a An Elder of the Church of Jesus Christ of Latter-Day Saints residing at Blackfoot, in the county of Bingham in the State of Idaho do certify that, in accordance with the authority on me conferred by the above license, I did on this 16th day of March, in the year A. D. 1966 at Idaho Falls in the County of Bonneville 01, in the State of Idaho, solemnize the rites of matrimony between James Clark Worthen of Boise in the County of Ada, of the State of Idaho and Judith Elaine Barr of Boise, in the County of Ada of the State of Idaho, in the presence of Paul Warren Worthen and Roger Vernon Morse

WITNESS My Hand at the County aforesaid, this Sixteenth day of March, A. D. 19 66

In the presence of: Paul Warren Worthen
and Roger Vernon Morse

Willard S. Wray

Date received by County Recorder MAR 23 1966 10:00 AM Signature Clarence A. Planting County Recorder; Recorded Book 64, Page 252; Date Received by State Bureau of Vital Statistics MAR 29 1966

(Use typewriter and/or black ink)

Officiant should send this copy back to the County Recorder immediately.

INDEXED

1-027

BOOK 64 PAGE 248 INST. NO. 635202

Department of Health
Bureau of Vital Statistics
Boise, Idaho

STATE OF IDAHO

State File No. 1764
County File No. 38917

County of Ada 01

Marriage License

KNOW ALL MEN BY THIS CERTIFICATE: That any regularly ordained minister of the Gospel, authorized by the rites and usages of the church or denomination of Christians, Hebrews, or religious body of which he may be a member, or any judge or Justice of the Peace, or competent officer to whom this may come, he not knowing of any lawful impediments thereto, is hereby authorized and empowered to solemnize the rites of Matrimony between:

GROOM 2-555	AND	BRIDE 2-555
1. Full Name Thomas Michael Stephenson 05		9. Full Name Victoria Lee Blades 05
2. Address: Garden Grove (City) Orange (County) California (State)		10. Address Garden Grove (City) Orange (County) California (State)
3. Age 19 4. Color or Race 5. Single X 6. Widowed 7. Divorced		11. Age 19 12. Color or Race 13. Single X 14. Widowed 15. Divorced
8. Birthplace: City Torrance State Calif.		16. Maiden Name if previously married 17. Birthplace: City Santa Ana State Calif.

And to certify the same to said parties, or either of them under his hand and seal, in his ministerial or official capacity, and thereupon he is required to deliver this copy to the parties so married.

IN TESTIMONY WHEREOF, I have hereunto set my hand and affixed my official seal, at Boise, Ada County, Idaho, this 17th day of March, A. D. 1966.

CLARENCE A. PLANTING
Recorder

Deputy

Marriage Certificate

I, J.F. Cromwell, a Justice of the Peace residing at Boise, in the county of Ada in the State of Idaho do certify that, in accordance with the authority on me conferred by the above license, I did on this 17th day of March, in the year A. D. 1966 at Boise in the County of Ada 01, in the State of Idaho, solemnize the rites of matrimony between Thomas Michael Stephenson of Garden Grove in the County of Orange, of the State of California and Victoria Lee Blades of Garden Grove, in the County of Orange of the State of California, in the presence of Eldeane Keeler and Kay Coats

WITNESS My Hand at the County aforesaid, this 17th day of March, A. D. 19 66

In the presence of:

Eldeane Keeler

and Kay Coats

J.F. Cromwell

Date received by County Recorder MAR 21 1966 2:30 PM Signature Clarence A. Planting County Recorder; Recorded Book 64, Page 248; Date Received by State Registrar MAR 29 1966

(Use typewriter and/or black ink)

Officiant should send this copy back to the County Recorder immediately.

DH 61-027

INDEXED

NOV 2 1 1969
OCT 0 2 1989

INST. No 635200 BOOK 64 PAGE 247

Department of Health
Bureau of Vital Statistics
Boise, Idaho

STATE OF IDAHO

State File No. 1765
County File No. 38913

(Use typewriter and/or black ink)

County of Ada 01

Marriage License

KNOW ALL MEN BY THIS CERTIFICATE: That any regularly ordained minister of the Gospel, authorized by the rites and usages of the church or denomination of Christians, Hebrews, or religious body of which he may be a member, or any judge or Justice of the Peace, or competent officer to whom this may come, he not knowing of any lawful impediments thereto, is hereby authorized and empowered to solemnize the rites of Matrimony between:

GROOM 1-011		AND	BRIDE 1-011	
1. Full Name	Ronald Dale Schilling		9. Full Name	Sherrie Elaine Suiter
2. Address:	Boise (City) Ada (County) Idaho (State) 13		10. Address	Boise (City) Ada (County) Idaho (State) 13
3. Age 23	4. Color or Race	5. Single X	6. Widowed	7. Divorced
11. Age 19	12. Color or Race	13. Single X	14. Widowed	15. Divorced
8. Birthplace: City	Orofino State Idaho		16. Maiden Name if previously married	
			17. Birthplace: City	Ontario State Oregon

And to certify the same to said parties, or either of them under his hand and seal, in his ministerial or official capacity, and thereupon he is required to deliver this copy to the parties so married.

IN TESTIMONY WHEREOF, I have hereunto set my hand and affixed my official seal, at Boise, Ada County, Idaho, this 17th day of March, A. D. 1966.

Clarence A. Planting
Recorder

Deputy

Marriage Certificate 2

I, J. F. Cromwell, a Justice of the Peace residing at Boise, in the county of Ada in the State of Idaho do certify that, in accordance with the authority on me conferred by the above license, I did on this 17th day of March in the year A. D. 1966 at Boise in the County of Ada 011 in the State of Idaho, solemnize the rites of matrimony between Ronald Dale Schilling of Boise in the County of Ada, of the State of Idaho and Sherrie Elaine Suiter of Boise, in the County of Ada of the State of Idaho, in the presence of Eldeane Keeler and Kay Coats.

WITNESS My Hand at the County aforesaid, this 17th day of March, A. D. 1966

In the presence of:

Eldeane Keeler

and Kay Coats

J. F. Cromwell

Date received by County Recorder MAR 21 1966 2:30 P M Signature Clarence A. Planting County Recorder; Recorded Book 64, Page 247; Date Received by State Registrar MAR 29 1966

Officiant should send this copy back to the County Recorder immediately.

INDEXED

BH 61-027

INST. No. 635201 BOOK 64 PAGE 247

Department of Health
Bureau of Vital Statistics
Boise, Idaho

STATE OF IDAHO

State File No. 1766
County File No. 38916

(Use typewriter and/or black ink)

County of Ada 01

Marriage License

KNOW ALL MEN BY THIS CERTIFICATE: That any regularly ordained minister of the Gospel, authorized by the rites and usages of the church or denomination of Christians, Hebrews, or religious body of which he may be a member, or any judge or Justice of the Peace, or competent officer to whom this may come, he not knowing of any lawful impediments thereto, is hereby authorized and empowered to solemnize the rites of Matrimony between:

GROOM		BRIDE	
1. Full Name	Richard Dell Kinch 1-011	9. Full Name	Diane Margaret Allen 1-011
2. Address:	Boise (City) Ada (County) Idaho (State) 13	10. Address	Boise (City) Ada (County) Idaho (State) 13
3. Age	20	11. Age	20
4. Color or Race		12. Color or Race	
5. Single		13. Single	
6. Widowed		14. Widowed	
7. Divorced	x	15. Divorced	x
8. Birthplace: City	Boise	16. Maiden Name if previously married	Atherton
State	Idaho	17. Birthplace: City	Payette
		State	Idaho

And to certify the same to said parties, or either of them under his hand and seal, in his ministerial or official capacity, and thereupon he is required to deliver this copy to the parties so married.

IN TESTIMONY WHEREOF, I have hereunto set my hand and affixed my official seal, at Boise, Ada County, Idaho, this 17th day of March, A. D. 19 66.

CLARENCE A. PLANTING
Recorder
Beth Warner
Deputy

Marriage Certificate

I, Meredith R. Groves, a Minister of the Gospel residing at Boise, in the county of Ada in the State of Idaho do certify that, in accordance with the authority on me conferred by the above license, I did on this 18th day of March, in the year A. D. 19 66 at Boise in the County of Ada 01, in the State of Idaho, solemnize the rites of matrimony between Richard Dell Kinch of Boise in the County of Ada, of the State of Idaho and Diane Margaret Allen of Boise, in the County of Ada of the State of Idaho, in the presence of Bonnie Cruickshank and John F. Deputy

WITNESS My Hand at the County aforesaid, this eighteenth day of March, A. D. 19 66

In the presence of:
Bonnie Cruickshank
and John F. Deputy

Meredith R. Groves

Date received by County Recorder MAR 21 1966 2:30PM Signature Beth Warner, County Recorder; Recorded Book 64, Page 247; Date Received by State Registrar MAR 29 1966

(Officiant should send this copy back to the County Recorder immediately.)

INDEXED

61-027

BOOK 64 PAGE 258 INST. No. 636030

Department of Health
Bureau of Vital Statistics
Boise, Idaho

STATE OF IDAHO

State File No. 1767
County File No. 38912

(Use typewriter and/or black ink)

County of Ada 01

Marriage License

KNOW ALL MEN BY THIS CERTIFICATE: That any regularly ordained minister of the Gospel, authorized by the rites and usages of the church or denomination of Christians, Hebrews, or religious body of which he may be a member, or any judge or Justice of the Peace, or competent officer to whom this may come, he not knowing of any lawful impediments thereto, is hereby authorized and empowered to solemnize the rites of Matrimony between:

GROOM 2-555		AND	BRIDE 1-011	
1. Full Name	Joseph LeRoy Moore		9. Full Name	Sandra Kay Ackley
2. Address:	Springfield (City) Lane (County) Oregon (State)	38	10. Address	Boise (City) Ada (County) Idaho (State) 13
3. Age 25	4. Color or Race	5. Single X	6. Widowed	7. Divorced
			11. Age 23	12. Color or Race 13. Single X 14. Widowed 15. Divorced
8. Birthplace: City	Nampa State Idaho		16. Maiden Name if previously married	
			17. Birthplace: City Boise State Idaho	

And to certify the same to said parties, or either of them under his hand and seal, in his ministerial or official capacity, and thereupon he is required to deliver this copy to the parties so married.

IN TESTIMONY WHEREOF, I have hereunto set my hand and affixed my official seal, at Boise, Ada County, Idaho, this 17th day of March, A. D. 19 66.

Clarence A. Planting
Recorder

Mildred Francis
Deputy

Marriage Certificate

I, Roland V. Bates, a Bishop residing at 2820 Teton, in the county of Ada in the State of Idaho do certify that, in accordance with the authority on me conferred by the above license, I did on this 18 day of March, in the year A. D. 19 66 at Boise in the County of Ada, in the State of Idaho, solemnize the rites of matrimony between Joseph LeRoy Moore of Springfield in the County of Lane, of the State of Oregon and Sandra Kay Ackley of Boise, in the County of Ada of the State of Idaho, in the presence of James B. Moore and Margarette Murray

WITNESS My Hand at the County aforesaid, this 18 day of March, A. D. 1966

In the presence of:

Margarette Murray

and James B Moore

Roland V. Bates
Bishop

Officiant should send this copy back to the County Recorder immediately.

Date received by County Recorder MAR 31 1966 2:50 PM; Signature Clarence A. Planting County Recorder; Recorded Book 64 Page 258; Date Received by State Registrar APR 12 1966

INDEXED

61-027

BOOK 64 PAGE 254 INST. NO. 635374

Department of Health
Bureau of Vital Statistics
Boise, Idaho

STATE OF IDAHO

State File No. 1768
County File No. 38919

County of Ada 01

Marriage License

KNOW ALL MEN BY THIS CERTIFICATE: That any regularly ordained minister of the Gospel, authorized by the rites and usages of the church or denomination of Christians, Hebrews, or religious body of which he may be a member, or any judge or Justice of the Peace, or competent officer to whom this may come, he not knowing of any lawful impediments thereto, is hereby authorized and empowered to solemnize the rites of Matrimony between:

GROOM 1-011		BRIDE 1-011	
1. Full Name	Richard Eugene Crawforth	9. Full Name	Cecilia Pauline Kiser
2. Address:	Boise (City) Ada (County) Idaho (State) 13	10. Address	Boise (City) Ada (County) Idaho (State) 13
3. Age 19 4. Color or Race 5. Single X 6. Widowed 7. Divorced		11. Age 18 12. Color or Race 13. Single X 14. Widowed 15. Divorced	
8. Birthplace: City	Boise State Idaho	16. Maiden Name if previously married	
		17. Birthplace: City	Boise State Idaho

And to certify the same to said parties, or either of them under his hand and seal, in his ministerial or official capacity, and thereupon he is required to deliver this copy to the parties so married.

IN TESTIMONY WHEREOF, I have hereunto set my hand and affixed my official seal, at Boise, Ada County, Idaho, this 18th day of March, A. D. 1966.

Clarence A. Planting
Recorder

Deputy

Marriage Certificate

I, J. D. Bonnell, a Justice of the Peace residing at Boise, in the county of Ada in the State of Idaho do certify that, in accordance with the authority on me conferred by the above license, I did on this 18th day of March, in the year A. D. 1966 at Boise in the County of Ada 011 in the State of Idaho, solemnize the rites of matrimony between Richard Eugene Crawford of Boise in the County of Ada, of the State of Idaho and Cecilia Pauline Kiser of Boise, in the County of Ada of the State of Idaho, in the presence of Esme Simmonsen and Shirley Madden

WITNESS My Hand at the County aforesaid, this 18th day of March, A. D. 1966

In the presence of:

Esme Simmonsen

and Shirley Madden

J. D. Bonnell

Date received by County Recorder MAR 23 1966 10:00 A.M.; Signature Clarence A. Planting County Recorder; Recorded Book 64 Page 254; Date Received by State Registrar MAR 29 1966

INDEXED

61-027

(Use typewriter and/or black ink)

Officiant should send this copy back to the County Recorder immediately.

JAN 21 1969

INST. No. 635323 BOOK 64 PAGE 253

Department of Health
Bureau of Vital Statistics
Boise, Idaho

STATE OF IDAHO

State File No. 1769 38915
County File No.

(Use typewriter and/or black ink)

County of Ada 01

Marriage License

KNOW ALL MEN BY THIS CERTIFICATE: That any regularly ordained minister of the Gospel, authorized by the rites and usages of the church or denomination of Christians, Hebrews, or religious body of which he may be a member, or any judge or Justice of the Peace, or competent officer to whom this may come, he not knowing of any lawful impediments thereto, is hereby authorized and empowered to solemnize the rites of Matrimony between:

GROOM 2-555		AND	BRIDE 2-555		
1. Full Name	William Byron Martin 48		9. Full Name	Betty Lynne Tunnell 48	
2. Address:	Seattle (City)	King (County)	Washington (State)	10. Address	Seattle (City)	King (County)	Washington (State)
3. Age 29	4. Color or Race	5. Single X	6. Widowed	7. Divorced	11. Age 23	12. Color or Race	13. Single X	14. Widowed	15. Divorced
8. Birthplace: City	Tacoma	State	Wash		16. Maiden Name if previously married				
					17. Birthplace: City	Los Angeles	State	Calif.	

And to certify the same to said parties, or either of them under his hand and seal, in his ministerial or official capacity, and thereupon he is required to deliver this copy to the parties so married.

IN TESTIMONY WHEREOF, I have hereunto set my hand and affixed my official seal, at Boise, Ada County, Idaho, this 17th day of March, A. D. 1966.

CLARENCE A. PLANTING
Recorder

Betty Warner
Deputy

Marriage Certificate

I, WILLARD S. WRAY, an An Elder of the Church of Jesus Christ of Latter-Day Saints residing at Blackfoot, in the county of Bingham in the State of Idaho do certify that, in accordance with the authority on me conferred by the above license, I did on this 18th day of March, in the year A. D. 1966 at Idaho Falls in the County of Bonneville 101, in the State of Idaho, solemnize the rites of matrimony between William Byron Martin of Seattle in the County of King, of the State of Washington and Betty Lynne Tunnell of Seattle, in the County of King of the State of Washington, in the presence of Harold Ray Pugmire and John Keller

WITNESS My Hand at the County aforesaid, this Eighteenth day of March, A. D. 1966

In the presence of:

Harold Ray Pugmire

and John Keller

Willard S. Wray

Date received by County Recorder MAR 23 1966 10:00 A.M. Signature Clarence A. Planting County Recorder; Recorded Book 64, Page 253; Date Received by State Registrar MAR 29 1966

Officiant should send this copy back to the County Recorder immediately.

INDEXED 61-027

BOOK 64 PAGE 250 INST. No 635207

Department of Health
Bureau of Vital Statistics
Boise, Idaho

STATE OF IDAHO

State File No. 1770
County File No. 38923

County of Ada 01

Marriage License

KNOW ALL MEN BY THIS CERTIFICATE: That any regularly ordained minister of the Gospel, authorized by the rites and usages of the church or denomination of Christians, Hebrews, or religious body of which he may be a member, or any judge or Justice of the Peace, or competent officer to whom this may come, he not knowing of any lawful impediments thereto, is hereby authorized and empowered to solemnize the rites of Matrimony between:

GROOM 1-010		AND	BRIDE 1-010	
1. Full Name	Richard Eugene Downum		9. Full Name	Sarah Elizabeth Achord
2. Address:	Kuna (City) Ada (County) Idaho (State) 13		10. Address	Kuna (City) Ada (County) Idaho (State) 13
3. Age 20	4. Color or Race	5. Single X	6. Widowed	7. Divorced
			11. Age 17	12. Color or Race 13. Single 14. Widowed 15. Divorced
8. Birthplace: City	Bonners Ferry State Idaho		16. Maiden Name if previously married	
			17. Birthplace: City	Jerico Springs State Missouri

And to certify the same to said parties, or either of them under his hand and seal, in his ministerial or official capacity, and thereupon he is required to deliver this copy to the parties so married.

IN TESTIMONY WHEREOF, I have hereunto set my hand and affixed my official seal, at Boise, Ada County, Idaho, this 18th day of March, A. D. 19 66.

Clarence A. Planting
Recorder

Deputy

Marriage Certificate

I, Richard M. Powers, a Ordained Minister residing at Kuna, in the county of Ada in the State of Idaho do certify that, in accordance with the authority on me conferred by the above license, I did on this 18th. day of March, in the year A. D. 19 66 at Kuna in the County of Ada 010, in the State of Idaho, solemnize the rites of matrimony between Richard Eugene Downum of Kuna in the County of Ada, of the State of Idaho and Sarah Elizabeth Achord of Kuna, in the County of Ada of the State of Idaho, in the presence of Francis German and Beverley Porter

WITNESS My Hand at the County aforesaid, this 18th. day of March, A. D. 19 66

In the presence of:
Francis German
and Beverly Porter

Richard M. Powers

Date received by County Recorder MAR 21 1966 2:30 P.M. Signature Clarence A. Planting County Recorder; Recorded Book 64 Page 250; Date Received by State Registrar MAR 29 1966

INDEXED 61-027

(Use typewriter and/or black ink)

Officiant should send this copy back to the County Recorder immediately.

BOOK 64 PAGE 250 INST. No 635206

Department of Health
Bureau of Vital Statistics
Boise, Idaho

STATE OF IDAHO

State File No. 1771
County File No. 38925

County of Ada 01

Marriage License

KNOW ALL MEN BY THIS CERTIFICATE: That any regularly ordained minister of the Gospel, authorized by the rites and usages of the church or denomination of Christians, Hebrews, or religious body of which he may be a member, or any judge or Justice of the Peace, or competent officer to whom this may come, he not knowing of any lawful impediments thereto, is hereby authorized and empowered to solemnize the rites of Matrimony between:

GROOM		BRIDE
1. Full Name	David Bernard Wozniak	9. Full Name Anastasia Frances O'Regan
2. Address: City	San Diego	10. Address City San Diego
County	San Diego	County San Diego
State	Calif. 05	State Calif. 05
3. Age 19	4. Color or Race	11. Age 18 12. Color or Race
5. Single X	6. Widowed	13. Single X 14. Widowed
7. Divorced		15. Divorced
8. Birthplace: City	Chicago	16. Maiden Name if previously married
State	Illinois	17. Birthplace: City Rochester
		State New York

And to certify the same to said parties, or either of them under his hand and seal, in his ministerial or official capacity, and thereupon he is required to deliver this copy to the parties so married.

IN TESTIMONY WHEREOF, I have hereunto set my hand and affixed my official seal, at Boise, Ada County, Idaho, this 18th day of March, A. D. 1966.

Clarence A. Planting
Recorder,
Evelyn Lobaugh
Deputy

Marriage Certificate

I, Frank E. Chalfant, Jr., a Justice of the Peace residing at Boise, in the county of Ada in the State of Idaho do certify that, in accordance with the authority on me conferred by the above license, I did on this 18th day of March in the year A. D. 1966 at Boise in the County of Ada 01 in the State of Idaho, solemnize the rites of matrimony between David Bernard Wozniak of San Diego in the County of San Diego of the State of California and Anastasia Frances O'Regan of San Diego in the County of San Diego of the State of California, in the presence of Eldeane Keeler and Kay Coats

WITNESS My Hand at the County aforesaid, this 18th day of March, A. D. 1966

In the presence of:
Eldeane Keeler
and Kay Coats

Frank E. Chalfant, Jr.

Date received by County Recorder MAR 21 1966 2:30 P.M.; Signature Clarence A. Planting County Recorder; Recorded Book 64, Page 250; Date Received by State Registrar MAR 29 1966

INDEXED 61-027

(Use typewriter and/or black ink)

Officiant should send this copy back to the County Recorder immediately.

INST. No 635205 BOOK 64 PAGE 249

Department of Health
Bureau of Vital Statistics
Boise, Idaho

STATE OF IDAHO

State File No. 1772
County File No. 38924

(Use typewriter and/or black ink)

County of Ada 01

Marriage License

KNOW ALL MEN BY THIS CERTIFICATE: That any regularly ordained minister of the Gospel, authorized by the rites and usages of the church or denomination of Christians, Hebrews, or religious body of which he may be a member, or any judge or Justice of the Peace, or competent officer to whom this may come, he not knowing of any lawful impediments thereto, is hereby authorized and empowered to solemnize the rites of Matrimony between:

GROOM		AND	BRIDE	
1. Full Name	Louis Choisser Beck 2-555 05		9. Full Name	Nancy April Koziol 2-555 05
2. Address: City / County / State	Sunnyvale Santa Clara Calif		10. Address City / County / State	Sunnyvale, Santa Clara Calif
3. Age 19 4. Color or Race 5. Single X 6. Widowed 7. Divorced			11. Age 18 12. Color or Race 13. Single X 14. Widowed 15. Divorced	
8. Birthplace: City Salinas State Calif			16. Maiden Name if previously married	
			17. Birthplace: City Jackson State Michigan	

And to certify the same to said parties, or either of them under his hand and seal, in his ministerial or official capacity, and thereupon he is required to deliver this copy to the parties so married.

IN TESTIMONY WHEREOF, I have hereunto set my hand and affixed my official seal, at Boise, Ada County, Idaho, this 18th day of March A.D. 19 66

CLARENCE A. PLANTING
Recorder
Lera Warner
Deputy

Marriage Certificate

I, NORFLEET WHEELER, a BAPTIST MINISTER residing at BOISE, in the county of ADA in the State of Idaho do certify that, in accordance with the authority on me conferred by the above license, I did on this 18TH day of MARCH, in the year A. D. 19 66 at BOISE in the County of ADA 01, in the State of Idaho, solemnize the rites of matrimony between LOUIS CHOISSER BECK of SUNNYVALE in the County of SANTA CLARA, of the State of CALIFORNIA and NANCY APRIL KOZIOL of SUNNYVALE, in the County of SANTA CLARA of the State of CALIFORNIA, in the presence of DAVID JOHN ELL and NANCY ANN McCLURE

WITNESS My Hand at the County aforesaid, this EIGHTEENTH day of MARCH, A. D. 19 66

In the presence of:
David John Ell
and Nancy Ann McClure

Rev. Norfleet Wheeler

Date received by County Recorder MAR 21 1966 2:30 P.M. Signature Clarence A. Planting County Recorder; Recorded Book 64, Page 249; Date Received by State Registrar MAR 29 1966

Officiant should send this copy back to the County Recorder immediately.

INDEXED

BA-61-027

INST. No 635204 BOOK 64 PAGE 249

Department of Health
Bureau of Vital Statistics
Boise, Idaho

STATE OF IDAHO

State File No. 1773
County File No. 38922

(Use typewriter and/or black ink)

County of Ada 01

Marriage License

KNOW ALL MEN BY THIS CERTIFICATE: That any regularly ordained minister of the Gospel, authorized by the rites and usages of the church or denomination of Christians, Hebrews, or religious body of which he may be a member, or any judge or Justice of the Peace, or competent officer to whom this may come, he not knowing of any lawful impediments thereto, is hereby authorized and empowered to solemnize the rites of Matrimony between:

GROOM		AND	BRIDE	
1. Full Name	Sterling Earl Williams		9. Full Name	Joan Isabelle Baley
2. Address:	Adams (City) Umatilla (County) Oregon (State)		10. Address	Adams (City) Umatilla (County) Oregon (State)
3. Age	31		11. Age	30
4. Color or Race			12. Color or Race	
5. Single	X		13. Single	
6. Widowed			14. Widowed	
7. Divorced			15. Divorced	X
8. Birthplace: City	Stamford		16. Maiden Name if previously married	Misener
State	Texas		17. Birthplace: City	Los Angeles
			State	California

And to certify the same to said parties, or either of them under his hand and seal, in his ministerial or official capacity, and thereupon he is required to deliver this copy to the parties so married.

IN TESTIMONY WHEREOF, I have hereunto set my hand and affixed my official seal, at Boise, Ada County, Idaho, this 18th day of March A. D. 19 66.

CLARENCE A. PLANTING
Recorder

Norma Smith
Deputy

Marriage Certificate

I, Frank E. Chalfant, Jr., a Justice of the Peace residing at Boise, in the county of Ada in the State of Idaho do certify that, in accordance with the authority on me conferred by the above license, I did on this 18th day of March in the year A. D. 19 66 at Boise, in the County of Ada in the State of Idaho, solemnize the rites of matrimony between Sterling Earl Williams of Umatilla in the County of Umatilla of the State of Oregon and Joan Isabelle Baley of Adams of Oregon, in the County of Umatilla of the State of Oregon, in the presence of Eldeane Keeler and Kay Coats

WITNESS My Hand at the County aforesaid, this 18th day of March, A. D. 19 66

In the presence of:

Eldeane Keeler

and Kay Coats

Frank E. Chalfant, Jr.

Date received by County Recorder MAR 21 1966 2:30 PM Signature Clarence A. Planting County Recorder; Recorded Book 64, Page 249; Date Received by State Registrar MAR 26 1966

Officiant should send this copy back to the County Recorder immediately.

INDEXED

PH 61-027

JUL 15 1966

BOOK 64 PAGE 260 INST. No. 636033

Department of Health
Bureau of Vital Statistics
Boise, Idaho

STATE OF IDAHO

State File No. 1774
County File No. 38921

County of Ada 01

Marriage License

KNOW ALL MEN BY THIS CERTIFICATE: That any regularly ordained minister of the Gospel, authorized by the rites and usages of the church or denomination of Christians, Hebrews, or religious body of which he may be a member, or any judge or Justice of the Peace, or competent officer to whom this may come, he not knowing of any lawful impediments thereto, is hereby authorized and empowered to solemnize the rites of Matrimony between:

GROOM 1-430 AND BRIDE 1-430

1. Full Name Monte Vern Florence
2. Address: McCall (City) Valley (County) Idaho (State) 13
3. Age 26 4. Color or Race ..... 5. Single X 6. Widowed ..... 7. Divorced .....
8. Birthplace: City Ogden State Utah

9. Full Name Peggy Jo Green
10. Address McCall (City) Valley (County) Idaho (State) 13
11. Age 18 12. Color or Race ..... 13. Single ..... 14. Widowed ..... 15. Divorced X
16. Maiden Name if previously married Green
17. Birthplace: City Boise State Idaho

And to certify the same to said parties, or either of them under his hand and seal, in his ministerial or official capacity, and thereupon he is required to deliver this copy to the parties so married.

IN TESTIMONY WHEREOF, I have hereunto set my hand and affixed my official seal, at Boise, Ada County, Idaho, this 18th day of March, A. D. 1966.

Clarence A. Planting
Recorder

Mildred Francis
Deputy

Marriage Certificate

I, Leonard L. Hartley, an Elder-Church of Jesus Christ of Latter Day Saints residing at 910 N Curtis Rd Boise, in the county of Ada in the State of Idaho do certify that, in accordance with the authority on me conferred by the above license, I did on this 18 day of March, in the year A. D. 1966 at Boise in the County of Ada 011, in the State of Idaho, solemnize the rites of matrimony between Monte Vern Florence of McCall in the County of Valley, of the State of Idaho and Peggy Jo Green of McCall, in the County of Valley of the State of Idaho, in the presence of Gordon C. Titus and Donna Jean Vaughn

WITNESS My Hand at the County aforesaid, this Eighteenth day of March, A. D. 1966

In the presence of:

Gordon C. Titus

and Donna J. Vaughn

Leonard L. Hartley

Date received by County Recorder MAR 31 1966 2:50 PM; Signature Clarence A. Planting County Recorder; Recorded Book 64, Page 260; Date Received by State Registrar APR 12 1966

INDEXED

DH 61-027

(Use typewriter and/or black ink)

Officiant should send this copy back to the County Recorder immediately.

BOOK 64 PAGE 254 INST. No. 635375

Department of Health
Bureau of Vital Statistics
Boise, Idaho

STATE OF IDAHO

State File No. 1775
County File No. 38926

County of Ada 01

Marriage License

KNOW ALL MEN BY THIS CERTIFICATE: That any regularly ordained minister of the Gospel, authorized by the rites and usages of the church or denomination of Christians, Hebrews, or religious body of which he may be a member, or any judge or Justice of the Peace, or competent officer to whom this may come, he not knowing of any lawful impediments thereto, is hereby authorized and empowered to solemnize the rites of Matrimony between:

GROOM AND BRIDE

1. Full Name Ray John Reese 2-555 05
2. Address: Stockton San Joaquin California (City, County, State)
3. Age 20 4. Color or Race 5. Single x 6. Widowed 7. Divorced
8. Birthplace: City Oakland State Calif

9. Full Name Janet Lee Taylor 2-555 05
10. Address Orange Vale Sacramento Calif. 05 (City, County, State)
11. Age 16 12. Color or Race 13. Single x 14. Widowed 15. Divorced
16. Maiden Name if previously married
17. Birthplace: City Stockton State Calif.

And to certify the same to said parties, or either of them under his hand and seal, in his ministerial or official capacity, and thereupon he is required to deliver this copy to the parties so married.

IN TESTIMONY WHEREOF, I have hereunto set my hand and affixed my official seal, at Boise, Ada County, Idaho, this 19th day of March A. D. 1966

CLARENCE A. PLANTING
Recorder

Beth Warner
Deputy

Marriage Certificate

I, J. P. Bromwell, a Justice of the Peace residing at Boise, in the county of Ada in the State of Idaho do certify that, in accordance with the authority on me conferred by the above license, I did on this 19th day of March, in the year A. D. 1966 at Boise in the County of Ada 011, in the State of Idaho, solemnize the rites of matrimony between Ray John Reese of Stockton in the County of San Joaquin, of the State of California and Janet Lee Taylor of Orange Vale, in the County of Sacramento of the State of California in the presence of Louise Santiago and Susan Kulisek

WITNESS My Hand at the County aforesaid, this 19th day of March, A. D. 1966

In the presence of:

Louise Santiago

and Susan Kulisek

J. P. Bromwell

Date received by County Recorder MAR 23 1966 10:00 A.M. Signature Clarence A. Planting County Recorder; Recorded Book 64, Page 254; Date Received by State Registrar MAR 29 1966

INDEXED

Officiant should send this copy back to the County Recorder immediately. (Use typewriter and/or black ink)

VH 61-027

BOOK 64 PAGE 248 INST. NO. 635203

Department of Health
Bureau of Vital Statistics
Boise, Idaho

STATE OF IDAHO

State File No. 1776
County File No. 38920

County of Ada 01

Marriage License

KNOW ALL MEN BY THIS CERTIFICATE: That any regularly ordained minister of the Gospel, authorized by the rites and usages of the church or denomination of Christians, Hebrews, or religious body of which he may be a member, or any judge or Justice of the Peace, or competent officer to whom this may come, he not knowing of any lawful impediments thereto, is hereby authorized and empowered to solemnize the rites of Matrimony between:

GROOM 1-011		AND	BRIDE 1-011	
1. Full Name	Fred Carlos Pierce, Jr.		9. Full Name	Connie Mae Kincaid
2. Address:	Boise (City) Ada (County) Idaho (State) 13		10. Address	Boise (City) Ada (County) Idaho (State) 13
3. Age 21	4. Color or Race	5. Single X 6. Widowed 7. Divorced	11. Age 18	12. Color or Race 13. Single X 14. Widowed 15. Divorced
8. Birthplace: City	Brownsville State Texas		16. Maiden Name if previously married	
			17. Birthplace: City	Ontario State Oregon

And to certify the same to said parties, or either of them under his hand and seal, in his ministerial or official capacity, and thereupon he is required to deliver this copy to the parties so married.

IN TESTIMONY WHEREOF, I have hereunto set my hand and affixed my official seal, at Boise, Ada County, Idaho, this 18th day of March, A. D. 1966.

Clarence A. Planting
Recorder

Evelyn Lobaugh
Deputy

Marriage Certificate

I, Frank E. Chalfant, Jr., a Justice of the Peace residing at Boise, in the county of Ada in the State of Idaho do certify that, in accordance with the authority on me conferred by the above license, I did on this 19th day of March in the year A. D. 1966 at Boise in the County of Ada 011, in the State of Idaho, solemnize the rites of matrimony between Fred Carlos Pierce, Jr. of Boise in the County of Ada, of the State of Idaho and Connie Mae Kincaid of Boise, in the County of Ada of the State of Idaho, in the presence of Stephanie Gibbons and Warren Gibbons

WITNESS My Hand at the County aforesaid, this 19th day of March, A. D. 1966

In the presence of:
Stephanie Gibbons
and Warren Gibbons

Frank E Chalfant

Date received by County Recorder MAR 21 1966 2:30 PM; Signature Clarence A. Planting County Recorder; Recorded Book 64, Page 248; Date Received by State Registrar MAR 29 1966

INDEXED
64-A-027

(Use typewriter and/or black ink)

Officiant should send this copy back to the County Recorder immediately.

INST. No. 635372 BOOK 64 PAGE 253

Department of Health
Bureau of Vital Statistics
Boise, Idaho

STATE OF IDAHO

State File No. 1777
County File No. 38910

(Use typewriter and/or black ink)

County of Ada 01

Marriage License

KNOW ALL MEN BY THIS CERTIFICATE: That any regularly ordained minister of the Gospel, authorized by the rites and usages of the church or denomination of Christians, Hebrews, or religious body of which he may be a member, or any judge or Justice of the Peace, or competent officer to whom this may come, he not knowing of any lawful impediments thereto, is hereby authorized and empowered to solemnize the rites of Matrimony between:

GROOM 2-555	AND	BRIDE 2-555
1. Full Name: Dennis Ernst Cin		9. Full Name: Ruth Arlyn Sharratt
2. Address: St. Paul (City) Ramsey (County) Minn. (State) 24		10. Address: St. Paul (City) Ramsey (County) Minn. (State) 24
3. Age 23 4. Color or Race 5. Single X 6. Widowed 7. Divorced		11. Age 20 12. Color or Race 13. Single X 14. Widowed 15. Divorced
8. Birthplace: City Morris State Minn.		16. Maiden Name if previously married 17. Birthplace: City Nyssa State Oregon

And to certify the same to said parties, or either of them under his hand and seal, in his ministerial or official capacity, and thereupon he is required to deliver this copy to the parties so married.

IN TESTIMONY WHEREOF, I have hereunto set my hand and affixed my official seal, at Boise, Ada County, Idaho, this 15 day of March, A. D. 1966.

CLARENCE A. PLANTING
Recorder

Jenny Lytle
Deputy

Marriage Certificate

I, Raymond A. Thompson, a Minister of The Methodist Church residing at Boise, in the county of Ada in the State of Idaho do certify that, in accordance with the authority on me conferred by the above license, I did on this 19th day of March in the year A. D. 1966 at Boise in the County of Ada in the State of Idaho, solemnize the rites of matrimony between Dennis Ernst Cin 611 St. Paul Rd of Minn. in the County of Ramsey, of the State of Minn. and Ruth Arlyn Sharratt of St Paul in the County of Ramsey of the State of Minn, in the presence of Gayle A. Windom and Gary J. Windom

WITNESS My Hand at the County aforesaid, this 19th day of March, A. D. 1966

In the presence of:

Gayle Windom

and Gary J Windom

Raymond A. Thompson

Date received by County Recorder MAR 23 1966 10:00 A.M.; Signature Clarence A. Planting County Recorder; Recorded Book 64, Page 253; Date Received by State Registrar MAR 29 1966

Officiant should send this copy back to the County Recorder immediately.

INDEXED 61-027

INST. No. 635369 BOOK 64 PAGE 251

1778

Department of Health
Bureau of Vital Statistics
Boise, Idaho

STATE OF IDAHO

State File No. 38895
County File No.

(Use typewriter and/or black ink)

County of Ada 01

Marriage License

KNOW ALL MEN BY THIS CERTIFICATE: That any regularly ordained minister of the Gospel, authorized by the rites and usages of the church or denomination of Christians, Hebrews, or religious body of which he may be a member, or any judge or Justice of the Peace, or competent officer to whom this may come, he not knowing of any lawful impediments thereto, is hereby authorized and empowered to solemnize the rites of Matrimony between:

GROOM 1-011		AND	BRIDE 1-011	
1. Full Name	Kenneth Marvin Wood		9. Full Name	Candace Lea Schwarz
2. Address:	Boise (City) Ada (County) Idaho (State) 13		10. Address	Boise (City) Ada (County) Idaho (State) 13
3. Age 20	4. Color or Race	5. Single X	6. Widowed	7. Divorced
			11. Age 17	12. Color or Race 13. Single X 14. Widowed 15. Divorced
8. Birthplace: City	Nampa State Idaho		16. Maiden Name if previously married	
			17. Birthplace: City	Rochester State Minn.

And to certify the same to said parties, or either of them under his hand and seal, in his ministerial or official capacity, and thereupon he is required to deliver this copy to the parties so married.

IN TESTIMONY WHEREOF, I have hereunto set my hand and affixed my official seal, at Boise, Ada County, Idaho, this 11th day of March A. D. 1966

CLARENCE A. PLANTING
Recorder

Betty Warner
Deputy

Marriage Certificate

I, Paul W. Worthen, Bishop, Boise Eighth Ward, Church of Jesus Christ of Latter Day Saints residing at 6414 Robertson Dr., in the county of Ada in the State of Idaho do certify that, in accordance with the authority on me conferred by the above license, I did on this 19th day of March, in the year A. D. 1966 at Christ's Chapel in the County of Ada 01, in the State of Idaho, solemnize the rites of matrimony between Kenneth Marrin Wood of 6022 Kirkwood in the County of Ada, of the State of Idaho and Candace Lea Schwarz of 1525 Longmont, in the County of Ada of the State of Idaho, in the presence of Russell L. Boegeman and Mrs Connie Fortin

WITNESS My Hand at the County aforesaid, this 19th day of March, A. D. 1966

In the presence of:

Russell L Boegeman
and Mrs. Connie Fortin

Paul W. Worthen

Date received by County Recorder MAR 23 1966 10:00 A.M; Signature Clarence A. Planting County Recorder; Recorded Book 64 Page 251; Date Received by State Registrar MAR 29 1966

Officiant should send this copy back to the County Recorder immediately.

INDEXED

BOOK 64 PAGE 258 INST. No. 636029

Department of Health
Bureau of Vital Statistics
Boise, Idaho

STATE OF IDAHO

State File No. 1779
County File No. 38911

(Use typewriter and/or black ink)

County of Ada 01

Marriage License

KNOW ALL MEN BY THIS CERTIFICATE: That any regularly ordained minister of the Gospel, authorized by the rites and usages of the church or denomination of Christians, Hebrews, or religious body of which he may be a member, or any judge or Justice of the Peace, or competent officer to whom this may come, he not knowing of any lawful impediments thereto, is hereby authorized and empowered to solemnize the rites of Matrimony between:

GROOM		BRIDE	
1. Full Name	Richard Dennis Gardner	9. Full Name	Joyce Pearl Pruitt
2. Address: City	Boise	10. Address City	Boise
County	Ada	County	Ada
State	Idaho	State	Idaho
3. Age	20	11. Age	18
4. Color or Race		12. Color or Race	
5. Single	X	13. Single	
6. Widowed		14. Widowed	
7. Divorced		15. Divorced	X
8. Birthplace: City	Pocatello	16. Maiden Name if previously married	Wood
State	Idaho	17. Birthplace: City	Cascade
		State	Idaho

And to certify the same to said parties, or either of them under his hand and seal, in his ministerial or official capacity, and thereupon he is required to deliver this copy to the parties so married.

IN TESTIMONY WHEREOF, I have hereunto set my hand and affixed my official seal, at Boise, Ada County, Idaho, this 16th day of March, A. D. 1966.

Clarence A. Planting
Recorder

Deputy

Marriage Certificate

I, Cecil A. Thomas, a Bishop of the Church of Jesus Christ of Latter Day Saints residing at Boise, in the county of Ada in the State of Idaho do certify that, in accordance with the authority on me conferred by the above license, I did on this 19th day of March, in the year A. D. 1966 at Boise in the County of Ada 01 in the State of Idaho, solemnize the rites of matrimony between Richard Dennis Gardner of Boise in the County of Ada, of the State of Idaho and Joyce Pearl Pruitt of ~~Vern D. Gardner~~ Boise, in the County of Ada of the State of Idaho, in the presence of Vern D. Gardner and Irvin A. Wood

WITNESS My Hand at the County aforesaid, this 19th day of March, A. D. 1966

In the presence of:
Vern D. Gardner
and Irvin A. Wood

Cecil A Thomas

Date received MAR 31 1966 by County Recorder 2:50 P.M.; Signature Clarence A. Planting County Recorder; Recorded Book 64, Page 258; Date Received by State Registrar APR 12 1966

Officiant should send this copy back to the County Recorder immediately.

INDEXED 61-027

BOOK 64 PAGE 246 INST. No. 635199

Department of Health
Bureau of Vital Statistics
Boise, Idaho

STATE OF IDAHO

State File No. 1780
County File No. 38908

(Use typewriter and/or black ink)

County of Ada 01

Marriage License

KNOW ALL MEN BY THIS CERTIFICATE: That any regularly ordained minister of the Gospel, authorized by the rites and usages of the church or denomination of Christians, Hebrews, or religious body of which he may be a member, or any judge or Justice of the Peace, or competent officer to whom this may come, he not knowing of any lawful impediments thereto, is hereby authorized and empowered to solemnize the rites of Matrimony between:

GROOM 1-011		AND	BRIDE 1-011	
1. Full Name	Steven David Holz		9. Full Name	Elva Mae Anderson
2. Address:	Boise (City) Ada (County) Idaho (State) 13		10. Address	Boise (City) Ada (County) Idaho (State) 13
3. Age 23	4. Color or Race	5. Single X 6. Widowed 7. Divorced	11. Age 20	12. Color or Race 13. Single X 14. Widowed 15. Divorced
8. Birthplace: City	Spokane State Washington		16. Maiden Name if previously married	
			17. Birthplace: City	Weed State California

And to certify the same to said parties, or either of them under his hand and seal, in his ministerial or official capacity, and thereupon he is required to deliver this copy to the parties so married.

IN TESTIMONY WHEREOF, I have hereunto set my hand and affixed my official seal, at Boise, Ada County, Idaho, this 15th day of March, A. D. 1966.

Clarence A. Planting
Recorder

Deputy

Marriage Certificate

I, Rt. Rev. Msgr. Nicholas V. Hughes, a Roman Catholic Priest residing at Boise, in the county of Ada in the State of Idaho do certify that, in accordance with the authority on me conferred by the above license, I did on this 19th day of March, in the year A. D. 1966 at Boise in the County of Ada 011 in the State of Idaho, solemnize the rites of matrimony between Steven David Holz of Boise in the County of Ada of the State of Idaho and Elva Mae Anderson of Boise, in the County of Ada of the State of Idaho, in the presence of Dennis De Grandpre and Sharon Owens

WITNESS My Hand at the County aforesaid, this 19th day of March, A. D. 1966

In the presence of:

Dennis De Grandpre

and Sharon C. Owens

Nicholas V Hughes

Date received by County Recorder MAR 21 1966 2:30 P.M. Signature Clarence A Planting County Recorder; Recorded Book 64, Page 246; Date Received by State Registrar MAR 29 1966

Officiant should send this copy back to the County Recorder immediately.

INDEXED PH 61-027

INST. NO. 636031 BOOK 64 PAGE 259

Department of Health
Bureau of Vital Statistics
Boise, Idaho

STATE OF IDAHO

State File No. 1781
County File No. 38914

County of Ada 01

Marriage License

KNOW ALL MEN BY THIS CERTIFICATE: That any regularly ordained minister of the Gospel, authorized by the rites and usages of the church or denomination of Christians, Hebrews, or religious body of which he may be a member, or any judge or Justice of the Peace, or competent officer to whom this may come, he not knowing of any lawful impediments thereto, is hereby authorized and empowered to solemnize the rites of Matrimony between:

GROOM 1-011		AND	BRIDE 1-011	
1. Full Name	Stephen Frank Allen		9. Full Name	Suzanne Jane Libbey Bryant
2. Address:	Boise (City) Ada (County) Idaho 13 (State)		10. Address	Boise (City) Ada (County) Idaho 13 (State)
3. Age 26	4. Color or Race	5. Single X	6. Widowed	7. Divorced	11. Age 23	12. Color or Race	13. Single	14. Widowed	15. Divorced X
8. Birthplace: City	Salt Lake City State Utah		16. Maiden Name if previously married	Libbey
			17. Birthplace: City	Reno State Nevada

And to certify the same to said parties, or either of them under his hand and seal, in his ministerial or official capacity, and thereupon he is required to deliver this copy to the parties so married.

IN TESTIMONY WHEREOF, I have hereunto set my hand and affixed my official seal, at Boise, Ada County, Idaho, this 17th day of March, A. D. 1966.

Clarence A. Planting
Recorder

Deputy

Marriage Certificate

I, Rev. Eric Jungbauer, a Minister in the American Baptist Convention residing at Hailey, in the county of Blaine in the State of Idaho do certify that, in accordance with the authority on me conferred by the above license, I did on this 19th day of March, in the year A. D. 1966 at Sun Valley in the County of Blaine, in the State of Idaho, solemnize the rites of matrimony between Stephen Frank Allen of Boise in the County of Ada, of the State of Idaho and Suzanne Jane Libby Bryant of Boise, in the County of Ada of the State of Idaho, in the presence of W. Charles Hedemann and Tove Allen

WITNESS My Hand at the County aforesaid, this NINETEENTH day of March, A. D. 1966

In the presence of:
W. Charles Hedemann
and Tove Allen

Rev. Eric Jungbauer

Date received MAR 31 1966 by County Recorder 2:00 P.M.; Signature Clarence A. Planting

Recorded Book 64, Page 259; County Recorder; Date Received APR 12 1966 by State Registrar

INDEXED

BH 61-027

(Use black ink)

Officiant should send this copy back to the County Recorder immediately.

INST. No. 635197 BOOK 64 PAGE 245

Department of Health
Bureau of Vital Statistics
Boise, Idaho

STATE OF IDAHO

State File No. 1782900
County File No.

(Use typewriter and/or black ink)

County of Ada 01

Marriage License

KNOW ALL MEN BY THIS CERTIFICATE: That any regularly ordained minister of the Gospel, authorized by the rites and usages of the church or denomination of Christians, Hebrews, or religious body of which he may be a member, or any judge or Justice of the Peace, or competent officer to whom this may come, he not knowing of any lawful impediments thereto, is hereby authorized and empowered to solemnize the rites of Matrimony between:

GROOM 1-200		AND	BRIDE 1-011	
1. Full Name	James Robert Reid		9. Full Name	Penelope (Penny) Ann Thomas
2. Address:	Mountain Home (City) Elmore (County) Idaho (State) 13		10. Address	Boise (City) Ada (County) Idaho (State) 13
3. Age	28		11. Age	20
4. Color or Race			12. Color or Race	
5. Single	X		13. Single	X
6. Widowed			14. Widowed	
7. Divorced			15. Divorced	
8. Birthplace: City	Stigler State Okla		16. Maiden Name if previously married	
			17. Birthplace: City	Boise State Idaho

And to certify the same to said parties, or either of them under his hand and seal, in his ministerial or official capacity, and thereupon he is required to deliver this copy to the parties so married.

IN TESTIMONY WHEREOF, I have hereunto set my hand and affixed my official seal, at Boise, Ada County, Idaho, this 14th day of March A.D. 1966

CLARENCE A. PLANTI G
Recorder

Ban Warner
Deputy

Marriage Certificate

I, William B. Spofford, Jr., a Priest residing at Boise, in the county of Ada in the State of Idaho do certify that, in accordance with the authority on me conferred by the above license, I did on this 20th day of March in the year A. D. 19 66 at Boise in the County of Ada 011 in the State of Idaho, solemnize the rites of matrimony between James Robert Reid of Mountain Home in the County of Elmore in the State of Idaho and Penelope Ann Thomas of Boise in the County of Ada of the State of Idaho, in the presence of N. Barry Swift and Donna Karnes Gray

WITNESS My Hand at the County aforesaid, this 20th day of March, A. D. 1966

In the presence of:

N. Barry Swift

and Donna Karnes Gray

Wm. B. Spofford Jr.

Date received by County Recorder MAR 21 1966 2:30 PM Signature Clarence A. Planti County Recorder; Recorded Book 64 Page 245; Date Received by State Registrar MAR 29 1966

Officiant should send this copy back to the County Recorder immediately.

INDEX

BH 61-027

INST. No. 635377 BOOK 64 PAGE 255

Department of Health
Bureau of Vital Statistics
Boise, Idaho

STATE OF IDAHO

State File No. 1783
County File No. 38928

(Use typewriter and/or black ink)

County of Ada 01

Marriage License

KNOW ALL MEN BY THIS CERTIFICATE: That any regularly ordained minister of the Gospel, authorized by the rites and usages of the church or denomination of Christians, Hebrews, or religious body of which he may be a member, or any judge or Justice of the Peace, or competent officer to whom this may come, he not knowing of any lawful impediments thereto, is hereby authorized and empowered to solemnize the rites of Matrimony between:

GROOM		AND	BRIDE	
1. Full Name	William Henry Jensen		9. Full Name	Goldie Katherine Landis
2. Address:	Boise (City) Ada (County) Idaho (State) 13		10. Address	Boise (City) Ada (County) Idaho (State) 13
3. Age 25	4. Color or Race	5. Single	6. Widowed	7. Divorced X
			11. Age 29	12. Color or Race 13. Single 14. Widowed 15. Divorced X
8. Birthplace: City	Logan State Utah		16. Maiden Name if previously married	Chappell
			17. Birthplace: City	Lamar State Colorado

And to certify the same to said parties, or either of them under his hand and seal, in his ministerial or official capacity, and thereupon he is required to deliver this copy to the parties so married.

IN TESTIMONY WHEREOF, I have hereunto set my hand and affixed my official seal, at Boise, Ada County, Idaho, this 21st day of March, A. D. 1966.

Clarence A. Planting
Recorder
Deputy

Marriage Certificate

I, Archie R. Thornton, a Christian Minister residing at 523 Michael St., in the county of Ada in the State of Idaho do certify that, in accordance with the authority on me conferred by the above license, I did on this 21st day of March, in the year A. D. 1966 at Boise in the County of Ada 01, in the State of Idaho, solemnize the rites of matrimony between William Henry Jensen of Boise in the County of Ada, of the State of Idaho and Goldie Katherine Landis of Boise, in the County of Ada of the State of Idaho, in the presence of Birdeen Bittencurt and Walter Bittencurt.

WITNESS My Hand at the County aforesaid, this 21st day of March, A. D. 1966

In the presence of:

x Walter C Bittencurt

and x Birdeen Bittencurt

Rev. Archie R. Thornton

Date received by County Recorder MAR 23 1966 10:00 AM; Signature Clarence A Planting County Recorder; Recorded Book 64, Page 255; Date Received by State Registrar MAR 29 1966

Officiant should send this copy back to the County Recorder immediately.

INDEXED DH 61-027

INST. NO. 635326 BOOK 64 PAGE 255

Department of Health
Bureau of Vital Statistics
Boise, Idaho

STATE OF IDAHO

State File No. 1784
County File No. 38927

County of ADA 01

Marriage License

KNOW ALL MEN BY THIS CERTIFICATE: That any regularly ordained minister of the Gospel, authorized by the rites and usages of the church or denomination of Christians, Hebrews, or religious body of which he may be a member, or any judge or Justice of the Peace, or competent officer to whom this may come, he not knowing of any lawful impediments thereto, is hereby authorized and empowered to solemnize the rites of Matrimony between:

GROOM 2-555		AND	BRIDE 2-555	
1. Full Name	Wallace Virgel Parcels		9. Full Name	Valerie Merle Hawkins
2. Address: City	Everett		10. Address City	Portland
County	Snohomish	48	County	Multnomah
State	Washington		State	Oregon 38
3. Age 19	4. Color or Race	5. Single x 6. Widowed 7. Divorced	11. Age 19	12. Color or Race 13. Single 14. Widowed 15. Divorced x
8. Birthplace: City	Everett	State Wash.	16. Maiden Name if previously married	Rundell
			17. Birthplace: City	Hood River State Oregon

And to certify the same to said parties, or either of them under his hand and seal, in his ministerial or official capacity, and thereupon he is required to deliver this copy to the parties so married.

IN TESTIMONY WHEREOF, I have hereunto set my hand and affixed my official seal, at Boise, Ada County, Idaho, this 21st day of March A. D. 19 66

CLARENCE A. PLANTING
Recorder

Deputy

Marriage Certificate

I, Frank E. Chalfant, Jr., a Justice of the Peace residing at Boise, in the county of Ada in the State of Idaho do certify that, in accordance with the authority on me conferred by the above license, I did on this 21st day of March in the year A. D. 19 66 at Boise in the County of Ada 01, in the State of Idaho, solemnize the rites of matrimony between Wallace Virgel Parcels of Everett in the County of Snohomish of the State of Washington and Valerie Marie Hawkins of Portland, in the County of Multnomah of the State of Oregon, in the presence of Merrick Dodds and Libby Weddle

WITNESS My Hand at the County aforesaid, this 21st day of March, A. D. 19 66

In the presence of:
Merrick Dodds
and Libby Weddle

Frank E. Chalfant

Date received by County Recorder MAR 23 1966 10:00 A M Signature Clarence A. Planting County Recorder; Recorded Book 64, Page 255; Date Received by State Registrar MAR 29 1966

INDEXED
DH 61-027

(Use typewriter and/or black ink)

Officiant should send this copy back to the County Recorder immediately.

BOOK 64 PAGE 256 635379

Department of Health
Bureau of Vital Statistics
Boise, Idaho

STATE OF IDAHO

State File No. 1785
County File No. 38931

County of Ada 01

Marriage License

KNOW ALL MEN BY THIS CERTIFICATE: That any regularly ordained minister of the Gospel, authorized by the rites and usages of the church or denomination of Christians, Hebrews, or religious body of which he may be a member, or any judge or Justice of the Peace, or competent officer to whom this may come, he not knowing of any lawful impediments thereto, is hereby authorized and empowered to solemnize the rites of Matrimony between:

GROOM		BRIDE	
1. Full Name	Stephen Carl Pattengale 2-555	9. Full Name	Janice Lea Hall 48
2. Address: City / County / State	McChord A.F.B. Pierce Wash. 48	10. Address City / County / State	Longbranch Pierce Washington
3. Age	20	11. Age	19
4. Color or Race		12. Color or Race	
5. Single	X	13. Single	X
6. Widowed		14. Widowed	
7. Divorced		15. Divorced	
8. Birthplace: City / State	Williamsport / Ind.	16. Maiden Name if previously married	
		17. Birthplace: City / State	Tacoma / Wash

2-555

And to certify the same to said parties, or either of them under his hand and seal, in his ministerial or official capacity, and thereupon he is required to deliver this copy to the parties so married.

IN TESTIMONY WHEREOF, I have hereunto set my hand and affixed my official seal, at Boise, Ada County, Idaho, this 22nd day of March, A. D. 19 66.

CLARENCE A. PLANTING
Recorder

Ruth Warner
Deputy

Marriage Certificate

I, FRANK E. CHALFANT, JR., a Justice of the Peace residing at Boise, in the county of Ada in the State of Idaho do certify that, in accordance with the authority on me conferred by the above license, I did on this 22nd day of March in the year A. D. 19 66 at Boise, in the County of Ada in the State of Idaho, solemnize the rites of matrimony between Stephen Carl Pattengale of McChord A.F.B. Washington in the County of Pierce and Janice Lea Hall of Longbranch Washington of the State of Pierce, in the County of Austin R. Hall, Jr. and Marjorie V. Hall of the State of Washington, in the presence of Austin R. Hall Jr. and Marjorie V. Hall.

WITNESS My Hand at the County aforesaid, this 22nd day of March, A. D. 19 66

In the presence of: Austin R Hall Jr.
and Marjorie V. Hall

Frank E. Chalfant

Date received by County Recorder MAR 23 1966 10:00 A.M. Signature Clarence A. Planting County Recorder; Recorded Book 64, Page 256; Date Received by State Registrar MAR 29 1966

(Use typewriter and/or black ink)

Officiant should send this copy back to the County Recorder Immediately.

INDEXED

51-027

BOOK 64 PAGE 256

635378

Department of Health
Bureau of Vital Statistics
Boise, Idaho

STATE OF IDAHO

State File No. 1786
County File No. 38929

County of Ada 01

Marriage License

KNOW ALL MEN BY THIS CERTIFICATE: That any regularly ordained minister of the Gospel, authorized by the rites and usages of the church or denomination of Christians, Hebrews, or religious body of which he may be a member, or any judge or Justice of the Peace, or competent officer to whom this may come, he not knowing of any lawful impediments thereto, is hereby authorized and empowered to solemnize the rites of Matrimony between:

GROOM 2-555		BRIDE 2-555	
1. Full Name	Gary John Schultz	9. Full Name	Sandra Ann Leal
2. Address: City / County / State	San Diego / San Diego / Calif. 05	10. Address: City / County / State	San Diego / San Diego / Calif. 05
3. Age	18	11. Age	18
4. Color or Race		12. Color or Race	
5. Single	X	13. Single	X
6. Widowed		14. Widowed	
7. Divorced		15. Divorced	
8. Birthplace: City / State	San Diego / Calif.	16. Maiden Name if previously married	
		17. Birthplace: City / State	Corpis Christi / Texas

And to certify the same to said parties, or either of them under his hand and seal, in his ministerial or official capacity, and thereupon he is required to deliver this copy to the parties so married.

IN TESTIMONY WHEREOF, I have hereunto set my hand and affixed my official seal, at Boise, Ada County, Idaho, this 22nd day of March, A. D. 1966.

Clarence A. Planting
Recorder

Deputy

Marriage Certificate

I, J.F. Cromwell, a Justice of the Peace residing at Boise, in the county of Ada in the State of Idaho do certify that, in accordance with the authority on me conferred by the above license, I did on this 22nd day of March in the year A. D. 1966 at Boise, Ada County, Idaho, solemnize the rites of matrimony between Gary John Schultz of San Diego in the County of San Diego of the State of California and Sandra Ann Leal of San Diego in the County of San Diego of the State of California, in the presence of Eldeane Keeler and Kay Coats

WITNESS My Hand at the County aforesaid, this 22nd day of March, A. D. 1966

In the presence of:

Eldeane Keeler

and Kay Coats

J.F. Cromwell

Date received by County Recorder MAR 23 1966 10:00 A.M.; Signature Clarence A. Planting County Recorder; Recorded Book 64, Page 256.; Date Received by State Registrar MAR 29 1966

DH 61-027

INDEXED

(Use typewriter and/or black ink)

Officiant should send this copy back to the County Recorder immediately.

BOOK 64 PAGE 260 INST. No. 636034

Department of Health
Bureau of Vital Statistics
Boise, Idaho

STATE OF IDAHO

State File No. 1787
County File No. 38930

County of Ada 01

Marriage License

KNOW ALL MEN BY THIS CERTIFICATE: That any regularly ordained minister of the Gospel, authorized by the rites and usages of the church or denomination of Christians, Hebrews, or religious body of which he may be a member, or any judge or Justice of the Peace, or competent officer to whom this may come, he not knowing of any lawful impediments thereto, is hereby authorized and empowered to solemnize the rites of Matrimony between:

GROOM 1-011		AND	BRIDE 1-010	
1. Full Name	William LaVon Cecil		9. Full Name	Sharon Anne Cagle
2. Address:	Boise (City) Ada (County) Idaho (State) 13		10. Address	Meridian (City) Ada (County) Idaho (State) 13
3. Age 23	4. Color or Race	5. Single X 6. Widowed	7. Divorced	11. Age 18 12. Color or Race 13. Single X 14. Widowed 15. Divorced
8. Birthplace: City	Boise State Idaho		16. Maiden Name if previously married	
			17. Birthplace: City	Boise State Idaho

And to certify the same to said parties, or either of them under his hand and seal, in his ministerial or official capacity, and thereupon he is required to deliver this copy to the parties so married.

IN TESTIMONY WHEREOF, I have hereunto set my hand and affixed my official seal, at Boise, Ada County, Idaho, this 22nd day of March, A. D. 1966.

Clarence A. Planting
Recorder

Meridith Francis
Deputy

Marriage Certificate

I, Alfred L. Jones, a regularly ordained minister of the Gospel residing at Meridian, in the county of Ada in the State of Idaho do certify that, in accordance with the authority on me conferred by the above license, I did on this 22nd day of March, in the year A. D. 1966 at Meridian in the County of Ada 010 in the State of Idaho, solemnize the rites of matrimony between William LaVon Cecil of Boise in the County of Ada, of the State of Idaho and Sharon Anne Cagle of Meridain, in the County of Ada of the State of Idaho, in the presence of Delmer Cagle and Mary Cagle

WITNESS My Hand at the County aforesaid, this 22nd day of March, A. D. 1966

In the presence of:

Mary E. Cagle

and Delmer Cagle

Alfred L. Jones

Date received by County Recorder MAR 31 1966; Signature Clarence A. Planting County Recorder; Recorded Book 64, Page 260; Date Received by State Registrar APR 12 1966

INDEXED

(Use typewriter and/or black ink)

Officiant should send this copy back to the County Recorder immediately.

1-027

635380 BOOK 64 PAGE 257

Department of Health
Bureau of Vital Statistics
Boise, Idaho

STATE OF IDAHO

State File No. 1788
County File No. 38932

(Use typewriter and/or black ink)

County of Ada 01

Marriage License

KNOW ALL MEN BY THIS CERTIFICATE: That any regularly ordained minister of the Gospel, authorized by the rites and usages of the church or denomination of Christians, Hebrews, or religious body of which he may be a member, or any judge or Justice of the Peace, or competent officer to whom this may come, he not knowing of any lawful impediments thereto, is hereby authorized and empowered to solemnize the rites of Matrimony between:

GROOM 2-55		AND	BRIDE 2-55	
1. Full Name	Timothy James Desiderio		9. Full Name	Marsha Elene Fender 05
2. Address: City	Pomona	Los Angeles (County) California (State) 05	10. Address City	Pomona Los Angeles (County) California (State)
3. Age 18	4. Color or Race	5. Single X 6. Widowed 7. Divorced	11. Age 30	12. Color or Race 13. Single 14. Widowed 15. Divorced X
8. Birthplace: City	San Gabriel	State Calif.	16. Maiden Name if previously married	Siebert
			17. Birthplace: City	Glendale State Calif.

And to certify the same to said parties, or either of them under his hand and seal, in his ministerial or official capacity, and thereupon he is required to deliver this copy to the parties so married.

IN TESTIMONY WHEREOF, I have hereunto set my hand and affixed my official seal, at Boise, Ada County, Idaho, this 22nd day of March, A. D. 1966.

CLARENCE A. PLANTING
Recorder

Dan Warner
Deputy

Marriage Certificate

I, J.F. Cromwell, a Justice of the Peace residing at Boise, in the county of Ada in the State of Idaho do certify that, in accordance with the authority on me conferred by the above license, I did on this 22nd day of March, in the year A. D. 1966 at Boise in the County of Ada 01, in the State of Idaho, solemnize the rites of matrimony between Timothy James Desiderio of Pomona in the County of Los Angeles, of the State of California and Marsha Elene Fender of Pomona, in the County of Los Angeles of the State of California, in the presence of Eldeane Keeler and Kay Coats

WITNESS My Hand at the County aforesaid, this 22nd day of March, A. D. 19 66

In the presence of:

Eldeane Keeler

and Kay Coats

J.F. Cromwell

Officiant should send this copy back to the County Recorder immediately.

Date received by County Recorder MAR 23 1966 10:00 A.M. Signature Clarence A. Planting County Recorder; Recorded Book 64 Page 257; Date Received by State Registrar APR 12 1966

INDEXED

DH-61-027

INST. No. 636035 BOOK 64 PAGE 261

Department of Health
Bureau of Vital Statistics
Boise, Idaho

STATE OF IDAHO

State File No. 1789
County File No. 38936

(Use typewriter and/or black ink)

County of Ada 01

Marriage License

KNOW ALL MEN BY THIS CERTIFICATE: That any regularly ordained minister of the Gospel, authorized by the rites and usages of the church or denomination of Christians, Hebrews, or religious body of which he may be a member, or any judge or Justice of the Peace, or competent officer to whom this may come, he not knowing of any lawful impediments thereto, is hereby authorized and empowered to solemnize the rites of Matrimony between:

GROOM		BRIDE	
1. Full Name	Clinton Dwain Long 1-011	9. Full Name	Judy Kathleen Morehouse 2-555 38
2. Address: City	Boise	10. Address City	Portland
County	Ada	County	Multnomah
State	Idaho 13	State	Oregon
3. Age 20	4. Color or Race	11. Age 18	12. Color or Race
5. Single	X	13. Single	
6. Widowed		14. Widowed	
7. Divorced		15. Divorced	
8. Birthplace: City	LaJolla	16. Maiden Name if previously married	
State	Calif.	17. Birthplace: City	Spokane
		State	Wash.

And to certify the same to said parties, or either of them under his hand and seal, in his ministerial or official capacity, and thereupon he is required to deliver this copy to the parties so married.

IN TESTIMONY WHEREOF, I have hereunto set my hand and affixed my official seal, at Boise, Ada County, Idaho, this 23 day of March, A. D. 19 66.

CLARENCE A. PLANTING
Recorder

Jenny Fyfe
Deputy

Marriage Certificate

I, Archie R. Thornton, a Christian Minister residing at 523 Michael — Boise, in the county of Ada in the State of Idaho do certify that, in accordance with the authority on me conferred by the above license, I did on this 23rd day of March, in the year A. D. 19 66 at Boise in the County of Ada 01, in the State of Idaho, solemnize the rites of matrimony between Clinton Dwaind Long of Boise in the County of Ada, of the State of Idaho and Judy Kathleen Morehouse of Portland, in the County of Multnomah of the State of Oregon, in the presence of Lois M. Long and Anita K. Long

WITNESS My Hand at the County aforesaid, this 23rd day of March, A. D. 19 66

In the presence of:

Lois M. Long

and Anita K. Long

Archie R. Thornton

Date received MAR 31 1966 by County Recorder; Signature Clarence A. Planting County Recorder; Recorded Book 64, Page 261; Date Received APR 12 1966 by State Registrar

Officiant should send this copy back to the County Recorder immediately.

DH 61-027

INDEXED

INST. No. 636036

BOOK 64 PAGE 261

Department of Health
Bureau of Vital Statistics
Boise, Idaho

STATE OF IDAHO

State File No. 1790
County File No. 38937

(Use typewriter and/or black ink)

County of Ada 01

Marriage License

KNOW ALL MEN BY THIS CERTIFICATE: That any regularly ordained minister of the Gospel, authorized by the rites and usages of the church or denomination of Christians, Hebrews, or religious body of which he may be a member, or any judge or Justice of the Peace, or competent officer to whom this may come, he not knowing of any lawful impediments thereto, is hereby authorized and empowered to solemnize the rites of Matrimony between:

GROOM 1-010		BRIDE 1-010	
1. Full Name	James Ellis Giltner	9. Full Name	Gwendola Fay Kolsky
2. Address: City	Kuna	10. Address City	Kuna
County	Ada	County	Ada
State	Idaho 13	State	Idaho 13
3. Age	42	11. Age	36
4. Color or Race	X	12. Color or Race	X
5. Single		13. Single	
6. Widowed		14. Widowed	
7. Divorced		15. Divorced	
8. Birthplace: City	Minneapolis	16. Maiden Name if previously married	Linhart
State	Kansas	17. Birthplace: City	Stahl
		State	Missouri

And to certify the same to said parties, or either of them under his hand and seal, in his ministerial or official capacity, and thereupon he is required to deliver this copy to the parties so married.

IN TESTIMONY WHEREOF, I have hereunto set my hand and affixed my official seal, at Boise, Ada County, Idaho, this 24 day of March, A. D. 1966.

CLARENCE A. PLANTING
Recorder
Jenny G. C.
Deputy

Marriage Certificate

I, I. L. Shaw, a Methodist minister residing at Caldwell, in the county of Canyon in the State of Idaho do certify that, in accordance with the authority on me conferred by the above license, I did on this ____ day of ____, in the year A. D. 1966 at Caldwell in the County of Canyon in the State of Idaho, solemnize the rites of matrimony between James Ellis Giltner of Kuna in the County of Ada, of the State of Idaho and Gwendola Fay Kolsky of Kuna, in the County of Ada of the State of Idaho, in the presence of Mary Lou Allen and Burton James Allen

WITNESS My Hand at the County aforesaid, this 24th day of March, A. D. 1966

In the presence of:
Mary Lou Allen
and Burton James Allen

I. L. Shaw

Date received by County Recorder MAR 31 1966; Signature Clarence A. Planting County Recorder; Recorded Book 64, Page 261; Date Received by State Registrar APR 12 1966

Officiant should send this copy back to the County Recorder immediately.

INDEXED

61-027

BOOK 64 PAGE 264 INST. No. 636329

Department of Health
Bureau of Vital Statistics
Boise, Idaho

STATE OF IDAHO

State File No. 1791
County File No. 38934

County of Ada 01

Marriage License

KNOW ALL MEN BY THIS CERTIFICATE: That any regularly ordained minister of the Gospel, authorized by the rites and usages of the church or denomination of Christians, Hebrews, or religious body of which he may be a member, or any judge or Justice of the Peace, or competent officer to whom this may come, he not knowing of any lawful impediments thereto, is hereby authorized and empowered to solemnize the rites of Matrimony between:

GROOM 1-010		AND	BRIDE 1-010	
1. Full Name	Warner Soward Sheldahl		9. Full Name	Marilyn Ann Cushing
2. Address:	Meridian (City) Ada (County) Idaho (State) 13		10. Address	Meridian (City) Ada (County) Idaho (State) 13
3. Age 22	4. Color or Race	5. Single X 6. Widowed	7. Divorced	11. Age 19 12. Color or Race 13. Single X 14. Widowed 15. Divorced
8. Birthplace: City	Boise State Idaho		16. Maiden Name if previously married	
			17. Birthplace: City	Boise State Idaho

And to certify the same to said parties, or either of them under his hand and seal, in his ministerial or official capacity, and thereupon he is required to deliver this copy to the parties so married.

IN TESTIMONY WHEREOF, I have hereunto set my hand and affixed my official seal, at Boise, Ada County, Idaho, this 23rd day of March, A. D. 1966.

Clarence A. Planting
Recorder

Deputy

Marriage Certificate

I, Claude V. Ellis, a Minister of the Gospel residing at Meridian, in the county of Ada in the State of Idaho do certify that, in accordance with the authority on me conferred by the above license, I did on this 24th day of March, in the year A. D. 1966 at Ustick in the County of Ada 01 0, in the State of Idaho, solemnize the rites of matrimony between Warner Sheldahl of Meridian in the County of Ada, of the State of Idaho and Marilyn Cushing of Meridian, in the County of Ada of the State of Idaho, in the presence of Sharon Cushing and Clinton Alley

WITNESS My Hand at the County aforesaid, this 24th day of March, A. D. 1966

In the presence of:
Sharon Cushing
and Clinton Alley

Ed. Claude V. Ellis

Date received APR 5 1966 by County Recorder; Signature Clarence A. Planting County Recorder; Recorded Book 64, Page 264; Date Received APR 12 1966 by State Registrar
10:15 A.M

INDEXED 61-027

(Use typewriter and/or black ink)

Officiant should send this copy back to the County Recorder immediately.

INST. No. 636028 BOOK 64 PAGE 257

(Use typewriter and/or black ink)

Department of Health
Bureau of Vital Statistics
Boise, Idaho

STATE OF IDAHO

State File No. 1782 38509
County File No.

County of Ada APR 12 1966

Marriage License

KNOW ALL MEN BY THIS CERTIFICATE: That any regularly ordained minister of the Gospel, authorized by the rites and usages of the church or denomination of Christians, Hebrews, or religious body of which he may be a member, or any judge or Justice of the Peace, or competent officer to whom this may come, he not knowing of any lawful impediments thereto, is hereby authorized and empowered to solemnize the rites of Matrimony between:

GROOM		AND	BRIDE	
1. Full Name	Charles William Meissner, Jr.		9. Full Name	Patricia Ellen Moses
2. Address: City	Boise		10. Address City	Eagle
County	Ada		County	Ada
State	Idaho 13		State	Idaho 13
3. Age	20		11. Age	19
4. Color or Race			12. Color or Race	
5. Single	X		13. Single	X
6. Widowed			14. Widowed	
7. Divorced			15. Divorced	
8. Birthplace: City	San Luis Obispo		16. Maiden Name if previously married	
State	Calif.		17. Birthplace: City	Chicago
			State	Illinois

And to certify the same to said parties, or either of them under his hand and seal, in his ministerial or official capacity, and thereupon he is required to deliver this copy to the parties so married.

IN TESTIMONY WHEREOF, I have hereunto set my hand and affixed my official seal, at Boise, Ada County, Idaho, this 15th day of March, A. D. 19 66.

CLARENCE A. PLANTING
Recorder

Betty Warner
Deputy

Marriage Certificate

I, James R. Wilson, a Catholic Priest residing at Boise, in the county of Ada in the State of Idaho do certify that, in accordance with the authority on me conferred by the above license, I did on this 25th day of March, in the year A. D. 1966 at Boise in the County of Ada, in the State of Idaho, solemnize the rites of matrimony between Charles William Meissner, Jr. of Boise in the County of Ada, of the State of Idaho and Patricia Ellen Moses of Eagle, in the County of Ada of the State of Idaho, in the presence of Thomas Mudd and Sharon Halverson

WITNESS My Hand at the County aforesaid, this Twenty Fifth day of March, A. D. 1966

In the presence of:
Thomas J. Mudd
and Sharon Halverson

James R. Wilson

Date received MAR 31 1966 by County Recorder 3:10 PM; Signature Clarence A. Planting County Recorder; Recorded Book 64, Page 257; Date Received by State Registrar APR 12 1966

(Officiant should send this copy back to the County Recorder immediately.)

INDEXED

DH 61-027

INST. No. 636032 BOOK 64 PAGE 259

Department of Health
Bureau of Vital Statistics
Boise, Idaho

STATE OF IDAHO

State File No. 1793
County File No. 38918

(Use typewriter and/or black ink)

County of Ada 01

Marriage License

KNOW ALL MEN BY THIS CERTIFICATE: That any regularly ordained minister of the Gospel, authorized by the rites and usages of the church or denomination of Christians, Hebrews, or religious body of which he may be a member, or any judge or Justice of the Peace, or competent officer to whom this may come, he not knowing of any lawful impediments thereto, is hereby authorized and empowered to solemnize the rites of Matrimony between:

GROOM 1-200	AND	BRIDE 1-011
1. Full Name: Charles Thomas Meyer		9. Full Name: Patricia Ann Heerlein
2. Address: Mtn Home (City) Elmore (County) Idaho (State) 3		10. Address: Boise (City) Ada (County) Idaho (State) 3
3. Age 21 4. Color or Race 5. Single X 6. Widowed 7. Divorced		11. Age 19 12. Color or Race 13. Single X 14. Widowed 15. Divorced
8. Birthplace: City Sumter State S. C. 1		16. Maiden Name if previously married / 17. Birthplace: City St. Joseph State Missouri

And to certify the same to said parties, or either of them under his hand and seal, in his ministerial or official capacity, and thereupon he is required to deliver this copy to the parties so married.

IN TESTIMONY WHEREOF, I have hereunto set my hand and affixed my official seal, at Boise, Ada County, Idaho, this 17 day of March, A. D. 19 66.

CLARENCE A. PLANTING
Recorder

Jenny Lee
Deputy

Marriage Certificate

I, Dwight Williams, a minister residing at Boise, in the county of Ada in the State of Idaho do certify that, in accordance with the authority on me conferred by the above license, I did on this 25 day of March, in the year A. D. 19 66 at Boise in the County of Ada 011, in the State of Idaho, solemnize the rites of matrimony between Charles T. Meyer of Mtn Home in the County of Elmore, of the State of Idaho and Patricia Ann Heerlein of Boise, in the County of Ada of the State of Idaho, in the presence of G. Kraus and R. Kraus

WITNESS My Hand at the County aforesaid, this 25 day of March, A. D. 19 66

In the presence of:

Gary D Kraus
and Rita M Kraus

Dwight Williams

Officiant should send this copy back to the County Recorder immediately.

Date received MAR 31 1966 by County Recorder 2 copy; Signature Clarence A Planting

Recorded 64, Page 259 County Recorder; Date Received APR 12 1966 by State Registrar

INDEXED

DH 61-027

INST. No. 636040 BOOK 64 PAGE 263

Department of Health
Bureau of Vital Statistics
Boise, Idaho

STATE OF IDAHO

State File No. 1294
County File No. 38933

(Use typewriter and/or black ink)

County of Ada 01

Marriage License

KNOW ALL MEN BY THIS CERTIFICATE: That any regularly ordained minister of the Gospel, authorized by the rites and usages of the church or denomination of Christians, Hebrews, or religious body of which he may be a member, or any judge or Justice of the Peace, or competent officer to whom this may come, he not knowing of any lawful impediments thereto, is hereby authorized and empowered to solemnize the rites of Matrimony between:

GROOM 1-011		BRIDE 1-011	
1. Full Name	Michael James Pinch	9. Full Name	Carolyn Ruth Danielson
2. Address: City	Boise	10. Address: City	Boise
County	Ada	County	Ada
State	Idaho 13	State	Idaho 13
3. Age	21	11. Age	20
4. Color or Race		12. Color or Race	
5. Single	X	13. Single	X
6. Widowed		14. Widowed	
7. Divorced		15. Divorced	
8. Birthplace: City	Lewiston	16. Maiden Name if previously married	
State	Idaho	17. Birthplace: City	Superior
		State	Wisconsin

And to certify the same to said parties, or either of them under his hand and seal, in his ministerial or official capacity, and thereupon he is required to deliver this copy to the parties so married.

IN TESTIMONY WHEREOF, I have hereunto set my hand and affixed my official seal, at Boise, Ada County, Idaho, this 23rd day of March, A. D. 1966.

Clarence A. Planting
Recorder

Deputy

Marriage Certificate

I, Rt. Rev. Msgr. Nicholas V. Hughes, a Roman Catholic Priest residing at Boise, in the county of Ada in the State of Idaho do certify that, in accordance with the authority on me conferred by the above license, I did on this 26th day of March in the year A. D. 1966 at Boise in the County of Ada 01, in the State of Idaho, solemnize the rites of matrimony between Michael James Pinch of Boise in the County of Ada, of the State of Idaho and Carolyn Ruth Danielson of Boise, in the County of Ada of the State of Idaho, in the presence of Jack Pinck and Deloras Welch

WITNESS My Hand at the County aforesaid, this 26th. day of March, A. D. 1966

In the presence of:

Jack Pinck

and Deloras Welch

Nicholas V. Hughes

Date received by County Recorder MAR 31 1966 1:30 P.M.; Signature Clarence A. Planting County Recorder; Recorded Book 64, Page 263; Date Received by State Registrar APR 12 1966

Officiant should send this copy back to the County Recorder immediately.

INDEXED

61-027

BOOK 64 PAGE 262 INST. No. 636037

Department of Health
Bureau of Vital Statistics
Boise, Idaho

STATE OF IDAHO

State File No. 1795
County File No. 38938

(Use typewriter and/or black ink)

County of Ada 01

Marriage License

KNOW ALL MEN BY THIS CERTIFICATE: That any regularly ordained minister of the Gospel, authorized by the rites and usages of the church or denomination of Christians, Hebrews, or religious body of which he may be a member, or any judge or Justice of the Peace, or competent officer to whom this may come, he not knowing of any lawful impediments thereto, is hereby authorized and empowered to solemnize the rites of Matrimony between:

GROOM 1-011	AND	BRIDE 1-011
1. Full Name Vincent Ricardo Delgado		9. Full Name Verna Jean Coogan
2. Address: Boise (City) Ada (County) Idaho (State) 13		10. Address Boise (City) Ada (County) Idaho (State) 13
3. Age 32 4. Color or Race 5. Single 6. Widowed 7. Divorced X		11. Age 31 12. Color or Race 13. Single 14. Widowed 15. Divorced X
8. Birthplace: City Sturgis State S.D.		16. Maiden Name if previously married Robison
		17. Birthplace: City Boise State Idaho

And to certify the same to said parties, or either of them under his hand and seal, in his ministerial or official capacity, and thereupon he is required to deliver this copy to the parties so married.

IN TESTIMONY WHEREOF, I have hereunto set my hand and affixed my official seal, at Boise, Ada County, Idaho, this 28th day of March, A. D. 1966.

CLARENCE A. PLANTING
Recorder

Deputy

Marriage Certificate

I, Frank E. Chalfant, Jr., a Justice of the Peace residing at Boise, in the county of Ada in the State of Idaho do certify that, in accordance with the authority on me conferred by the above license, I did on this 28th day of March, in the year A. D. 1966 at Boise in the County of Ada 01, in the State of Idaho, solemnize the rites of matrimony between Vincent Ricardo Delgado of Boise in the County of Ada, of the State of Idaho and Verna Jean Coogan of Boise, in the County of Ada of the State of Idaho, in the presence of Eldeane Keeler and Richard Wilkins

WITNESS My Hand at the County aforesaid, this 28th day of March, A. D. 1966

In the presence of:

Eldeane Keeler

and Richard Wilkins

Frank E. Chalfant

Date received by County Recorder MAR 31 1966 2:50 PM; Signature Clarence A. Planting County Recorder; Recorded Book 64, Page 262; Date Received by State Registrar APR 12 1966

Officiant should send this copy back to the County Recorder immediately.

INDEXED

BH 61-027

BOOK 64 PAGE 262 INST. No 636038

Department of Health
Bureau of Vital Statistics
Boise, Idaho

STATE OF IDAHO

State File No. 1796
County File No. 38939

County of Ada 01

Marriage License

KNOW ALL MEN BY THIS CERTIFICATE: That any regularly ordained minister of the Gospel, authorized by the rites and usages of the church or denomination of Christians, Hebrews, or religious body of which he may be a member, or any judge or Justice of the Peace, or competent officer to whom this may come, he not knowing of any lawful impediments thereto, is hereby authorized and empowered to solemnize the rites of Matrimony between:

GROOM 1-011 AND BRIDE 1-011

1. Full Name Kenneth Eugene Massa
2. Address: Boise (City) Ada (County) Idaho (State) 13
3. Age 19 4. Color or Race 5. Single X 6. Widowed 7. Divorced
8. Birthplace: City Cottage Hills State Ill.

9. Full Name Sandra Lee Marion
10. Address Boise (City) Ada (County) Idaho (State) 13
11. Age 20 12. Color or Race 13. Single 14. Widowed 15. Divorced X
16. Maiden Name if previously married Erickson
17. Birthplace: City Council Bluff State Iowa

And to certify the same to said parties, or either of them under his hand and seal, in his ministerial or official capacity, and thereupon he is required to deliver this copy to the parties so married.

IN TESTIMONY WHEREOF, I have hereunto set my hand and affixed my official seal, at Boise, Ada County, Idaho, this 28 day of March, A. D. 1966.

CLARENCE A. PLANTING
Recorder

Jenny [illegible]
Deputy

Marriage Certificate

I, J. P. Cromwell, a Justice of the Peace residing at Boise, in the county of Ada in the State of Idaho do certify that, in accordance with the authority on me conferred by the above license, I did on this 28 day of March, in the year A. D. 1966 at Boise in the County of Ada 011, in the State of Idaho, solemnize the rites of matrimony between Kenneth Eugene Massa of Boise in the County of Ada, of the State of Idaho and Sandra Lee Marion of Boise, in the County of Ada of the State of Idaho, in the presence of James Stroud and Frank Nations

WITNESS My Hand at the County aforesaid, this 28th day of March, A. D. 1966

In the presence of:
James E. Stroud
and Frank B. Nations

J. P. Cromwell

Date received by County Recorder MAR 31 1966 2:50 P.M.; Signature Clarence A. Planting County Recorder; Recorded Book 64, Page 262; Date Received by State Registrar APR 12 1966

INDEXED 61-027

(Use typewriter and/or black ink)

Officiant should send this copy back to the County Recorder immediately.

INST. No 636039 BOOK 64 PAGE 263

Department of Health
Bureau of Vital Statistics
Boise, Idaho

STATE OF IDAHO

State File No. 1797
County File No. 38940

(Use typewriter and/or black ink)

County of ADA 01

Marriage License

KNOW ALL MEN BY THIS CERTIFICATE: That any regularly ordained minister of the Gospel, authorized by the rites and usages of the church or denomination of Christians, Hebrews, or religious body of which he may be a member, or any judge or Justice of the Peace, or competent officer to whom this may come, he not knowing of any lawful impediments thereto, is hereby authorized and empowered to solemnize the rites of Matrimony between:

GROOM 2-555		AND	BRIDE 2-555	
1. Full Name	Richard Allen Prindle		9. Full Name	Bettye Ann O'Byrne
2. Address: City	Morton		10. Address: City	Prospect Park
County	Delaware		County	Delaware
State	Pennsylvania 39		State	Pa 39
3. Age	18		11. Age	19
4. Color or Race			12. Color or Race	
5. Single	X		13. Single	X
6. Widowed			14. Widowed	
7. Divorced			15. Divorced	
8. Birthplace: City	Philadelphia		16. Maiden Name if previously married	
State	Pa		17. Birthplace: City	Lake Wales
			State	Florida

And to certify the same to said parties, or either of them under his hand and seal, in his ministerial or official capacity, and thereupon he is required to deliver this copy to the parties so married.

IN TESTIMONY WHEREOF, I have hereunto set my hand and affixed my official seal, at Boise, Ada County, Idaho, this 29th day of March, A. D. 1966.

CLARENCE A. PLANTING
Recorder

Bess Warner
Deputy

Marriage Certificate

I, J. F. Cromwell, a Justice of the Peace residing at Boise, in the county of Ada in the State of Idaho do certify that, in accordance with the authority on me conferred by the above license, I did on this 29th day of March, in the year A. D. 1966 at Boise in the County of Ada 01, in the State of Idaho, solemnize the rites of matrimony between Richard Allen Prindle of Morton in the County of Delaware of the State of Pennsylvania and Bettye Ann O'Byrne of Prospect Park, in the County of Delaware of the State of Pa., in the presence of Eldeane Keeler and Sheryn Ellis

WITNESS My Hand at the County aforesaid, this 29th day of March, A. D. 19 66

In the presence of:

Eldeane Keeler

and Sheryn Ellis

J. F. Cromwell

Date received by County Recorder MAR 31 1966 2:50 PM; Signature Clarence A. Planting County Recorder; Recorded Book 64, Page 263; Date Received by State Registrar APR 12 1966

Officiant should send this copy back to the County Recorder immediately.

INDEXED 61-027

INST. No. 636331 BOOK 64 PAGE 265

Department of Health
Bureau of Vital Statistics
Boise, Idaho

STATE OF IDAHO

State File No. 1798
County File No. 38942

County of Ada 01

Marriage License

KNOW ALL MEN BY THIS CERTIFICATE: That any regularly ordained minister of the Gospel, authorized by the rites and usages of the church or denomination of Christians, Hebrews, or religious body of which he may be a member, or any judge or Justice of the Peace, or competent officer to whom this may come, he not knowing of any lawful impediments thereto, is hereby authorized and empowered to solemnize the rites of Matrimony between:

GROOM 2-555		AND	BRIDE 2-555	
1. Full Name	Larry Dean Wilson		9. Full Name	Kathleen Margaret Chusilla
2. Address:	Chula Vista (City) San Diego (County) Calif (State) 05		10. Address	Chula Vista (City) San Diego (County) Calif (State) 05
3. Age	19		11. Age	19
4. Color or Race			12. Color or Race	
5. Single	X		13. Single	X
6. Widowed			14. Widowed	
7. Divorced			15. Divorced	
8. Birthplace: City	Hement		16. Maiden Name if previously married	
State	Calif.		17. Birthplace: City	Bronx
			State	N.Y.

And to certify the same to said parties, or either of them under his hand and seal, in his ministerial or official capacity, and thereupon he is required to deliver this copy to the parties so married.

IN TESTIMONY WHEREOF, I have hereunto set my hand and affixed my official seal, at Boise, Ada County, Idaho, this 30th day of March A.D. 1966

CLARENCE A. PLANTING
Recorder

Deputy

Marriage Certificate

I, Frank E. Chalfant, Jr., a Justice of the Peace residing at Boise, in the county of Ada in the State of Idaho do certify that, in accordance with the authority on me conferred by the above license, I did on this 30th day of March in the year A. D. 19 66 at Boise in the County of Ada 01, in the State of Idaho, solemnize the rites of matrimony between Larry Dean Wilson of Chula Vista in the County of San Diego, of the State of California and Kathleen Margaret Chusilla of Chula Vista, in the County of San Diego of the State of California, in the presence of Eldeane Keeler and Eugene L. McCoy

WITNESS My Hand at the County aforesaid, this 30th day of March, A. D. 19 66

In the presence of: Eldeane Keeler

and Eugene L. McCoy

Frank E. Chalfant, Jr.

Date received by County Recorder APR 5 1966 10:15 A.M.; Signature Clarence A. Planting County Recorder; Recorded Book 64 Page 265; Date Received by State Registrar APR 12 1966

INDEXED 61-027

(Use typewriter and/or black ink)

Officiant should send this copy back to the County Recorder immediately.

BOOK 64 PAGE 266 INST. NO. 636333

Department of Health
Bureau of Vital Statistics
Boise, Idaho

STATE OF IDAHO

State File No. 1799
County File No. 38946

(Use typewriter and/or black ink)

County of Ada 01

Marriage License

KNOW ALL MEN BY THIS CERTIFICATE: That any regularly ordained minister of the Gospel, authorized by the rites and usages of the church or denomination of Christians, Hebrews, or religious body of which he may be a member, or any judge or Justice of the Peace, or competent officer to whom this may come, he not knowing of any lawful impediments thereto, is hereby authorized and empowered to solemnize the rites of Matrimony between:

GROOM 2-555		AND	BRIDE 2-555	
1. Full Name	Richard Blaine Farrar		9. Full Name	Virginia Marie Rutledge
2. Address:	Portland (City) Multnomah (County) Oregon (State) 38		10. Address	Portland (City) Multnomah (County) Oregon (State) 38
3. Age 18	4. Color or Race	5. Single X	6. Widowed	7. Divorced
			11. Age 18	12. Color or Race 13. Single X 14. Widowed 15. Divorced
8. Birthplace: City	Portland State Oregon		16. Maiden Name if previously married	
			17. Birthplace: City	Brooklyn State New York

And to certify the same to said parties, or either of them under his hand and seal, in his ministerial or official capacity, and thereupon he is required to deliver this copy to the parties so married.

IN TESTIMONY WHEREOF, I have hereunto set my hand and affixed my official seal, at Boise, Ada County, Idaho, this 31st day of March, A. D. 1966.

Clarence A. Planting
Recorder

Deputy

Marriage Certificate 2

I, J. F. Cromwell, a Justice of the Peace residing at Boise, in the county of Ada in the State of Idaho do certify that, in accordance with the authority on me conferred by the above license, I did on this 31st day of March, in the year A. D. 1966 at Boise in the County of Ada 01, in the State of Idaho, solemnize the rites of matrimony between Richard Blaine Farrar of Portland in the County of Multnomah, of the State of Oregon and Virginina Marie Rutledge of Portland, in the County of Multnomah of the State of Oregon, in the presence of Eldeane Keeler and Kay Coats

WITNESS My Hand at the County aforesaid, this 31st day of March, A. D. 1966

In the presence of:

Eldeane Keeler

and Kay Coats

J. F. Cromwell

Date received by County Recorder APR 5 1966 10:15 A.M. Signature Clarence A. Planting County Recorder; Recorded Book 64, Page 266; Date Received by State Registrar APR 12 1966

Officiant should send this copy back to the County Recorder immediately.

INDEXED

PH 61-027

(Use typewriter and/or black ink)

Officiant should send this copy back to the County Recorder immediately.

Department of Health
Bureau of Vital Statistics
Boise, Idaho

STATE OF IDAHO

State File No. 1800
County File No. 45119

County of Adams 02

Marriage License

KNOW ALL MEN BY THIS CERTIFICATE: That any regularly ordained minister of the Gospel, authorized by the rites and usages of the church or denomination of Christians, Hebrews, or religious body of which he may be a member, or any judge or Justice of the Peace, or competent officer to whom this may come, he not knowing of any lawful impediments thereto, is hereby authorized and empowered to solemnize the rites of Matrimony between:

GROOM 1-011 AND BRIDE 1-011

1. Full Name: E. Guy Oliver
2. Address: Boise (City) Ada (County) Idaho (State) 13
3. Age 49 4. Color or Race W 5. Single 6. Widowed 7. Divorced X
8. Birthplace: City Paul State Idaho 1

9. Full Name: Nellie E. Sellon
10. Address: Boise (City) Ada (County) Idaho (State) 13
11. Age 51 12. Color or Race W 13. Single 14. Widowed X 15. Divorced
16. Maiden Name if previously married: Nellie E. Cantwell
17. Birthplace: City Henryetta State Okla. 1

And to certify the same to said parties, or either of them under his hand and seal, in his ministerial or official capacity, and thereupon he is required to deliver this copy to the parties so married.

IN TESTIMONY WHEREOF, I have hereunto set my hand and affixed my official seal, at Council, Adams County, Idaho, this 4th day of March, A. D. 19 66.

Marie McFadden
Recorder

Lorraine Hellyer
Deputy

Marriage Certificate

I, Mae Gallant, a 2 Justice of the Peace residing at Council, in the county of Adams in the State of Idaho do certify that, in accordance with the authority on me conferred by the above license, I did on this 4 day of March, in the year A. D. 19 66 at Council in the County of Adams 020, in the State of Idaho, solemnize the rites of matrimony between E. Guy Oliver of Boise in the County of Ada, of the State of Idaho and Nellie E. Sellon of Boise, in the County of Ada of the State of Idaho, in the presence of Marie McFadden and Susan J. Winkler

WITNESS My Hand at the County aforesaid, this 4th day of March, A. D. 19 66

In the presence of:
Marie McFadden
and Susan J. Winkler

Mae Gallant

Date received by County Recorder Mar 4, 1966 Signature Marie McFadden County Recorder; Recorded Book 4, Page 439; Date Received by State Registrar MAR 10 1966

DH 61-027

Indexed Compared

SEP 25 1970

(Use typewriter and/or black ink)

Officiant should send this copy back to the County Recorder immediately.

Department of Health
Bureau of Vital Statistics
Boise, Idaho

STATE OF IDAHO

State File No. 1801
County File No. 45115

County of Adams 02

Marriage License

KNOW ALL MEN BY THIS CERTIFICATE: That any regularly ordained minister of the Gospel, authorized by the rites and usages of the church or denomination of Christians, Hebrews, or religious body of which he may be a member, or any judge or Justice of the Peace, or competent officer to whom this may come, he not knowing of any lawful impediments thereto, is hereby authorized and empowered to solemnize the rites of Matrimony between:

GROOM 1-020		AND	BRIDE 1-020	
1. Full Name	Darrel D. Reimers		9. Full Name	Diane Sue Thompson
2. Address: City	Indian Valley		10. Address City	Indian Valley
County	Adams		County	Adams
State	Idaho 13		State	Idaho 13
3. Age	25		11. Age	20
4. Color or Race	W		12. Color or Race	W
5. Single	X		13. Single	X
6. Widowed			14. Widowed	
7. Divorced			15. Divorced	
8. Birthplace: City	Weiser		16. Maiden Name if previously married	
State	Idaho		17. Birthplace: City	Albany
			State	Calif.

And to certify the same to said parties, or either of them under his hand and seal, in his ministerial or official capacity, and thereupon he is required to deliver this copy to the parties so married.

IN TESTIMONY WHEREOF, I have hereunto set my hand and affixed my official seal, at Council, Adams County, Idaho, this 2nd day of March, A. D. 19 66.

Marie McFadden
Recorder

Lorraine Kellyer
Deputy

Marriage Certificate

I, Melvin Smith, a Ordained Baptist Minister residing at Midvale, in the county of Washington in the State of Idaho do certify that, in accordance with the authority on me conferred by the above license, I did on this 12th day of March, in the year A. D. 19 66 at Indian valley in the County of Adams 020, in the State of Idaho, solemnize the rites of matrimony between Darrel D Reimers of Indian valley in the County of Adams, of the State of Idaho and Diane Sue Thompson of Indian Valley, in the County of Adams of the State of Idaho, in the presence of Mary Ellen Barnes and Larry L Bolton

WITNESS My Hand at the County aforesaid, this 12th day of March, A. D. 19 66

In the presence of:
Mary Ellen Barnes
and Larry L Bolton

Melvin Smith

Date received by County Recorder 3-15-66; Signature Marie McFadden County Recorder; Recorded Book 4, Page 440; Date Received by State Registrar MAR 21 1966

DH 61-027

Indexed

Compared

Department of Health
Bureau of Vital Statistics
Boise, Idaho

STATE OF IDAHO

State File No. 1802
County File No. 45148

County of Adams 02

Marriage License

KNOW ALL MEN BY THIS CERTIFICATE: That any regularly ordained minister of the Gospel, authorized by the rites and usages of the church or denomination of Christians, Hebrews, or religious body of which he may be a member, or any judge or Justice of the Peace, or competent officer to whom this may come, he not knowing of any lawful impediments thereto, is hereby authorized and empowered to solemnize the rites of Matrimony between:

GROOM		AND	BRIDE	
1. Full Name	Iver J. Dorris 2555		9. Full Name	LaVonne B. Wolf 1-380
2. Address:	Ontario (City) Malheur (County) Oregon (State) 38		10. Address	New Plymouth (City) Payette (County) Idaho (State) 13
3. Age 57	4. Color or Race W	5. Single 6. Widowed 7. Divorced X	11. Age 39	12. Color or Race W 13. Single 14. Widowed 15. Divorced X
8. Birthplace: City	Pineville State Mo.		16. Maiden Name if previously married	LaVonne B. Boehmer
			17. Birthplace: City	Minneapolis State Minn.

And to certify the same to said parties, or either of them under his hand and seal, in his ministerial or official capacity, and thereupon he is required to deliver this copy to the parties so married.

IN TESTIMONY WHEREOF, I have hereunto set my hand and affixed my official seal, at Council, Adams County, Idaho, this 16th day of March, A. D. 19 66.

Marie McFadden
Recorder

Lorraine Hellyer
Deputy

Marriage Certificate

I, James R. Finn, a Probate Judge residing at Council, in the county of Adams in the State of Idaho do certify that, in accordance with the authority on me conferred by the above license, I did on this 16th day of March, in the year A. D. 19 66 at Council in the County of Adams 020, in the State of Idaho, solemnize the rites of matrimony between Iver J. Dorris of Ontario in the County of Malheur, of the State of Oregon and LaVonne B. Wolf of New Plymouth, in the County of Payette of the State of Idaho, in the presence of John Taylor and Timothy Toomey

WITNESS My Hand at the County aforesaid, this Sixteenth day of March, A. D. 19 66

In the presence of:

John T. Taylor

and Timothy A. Toomey

James R. Finn

Date received by County Recorder 3-16-66; Signature Marie McFadden County Recorder; Recorded Book 4, Page 441; Date Received by State Registrar MAR 21 1966

Indexed Compared

DH 61-027

(Use typewriter and/or black ink)

Officiant should send this copy back to the County Recorder immediately.

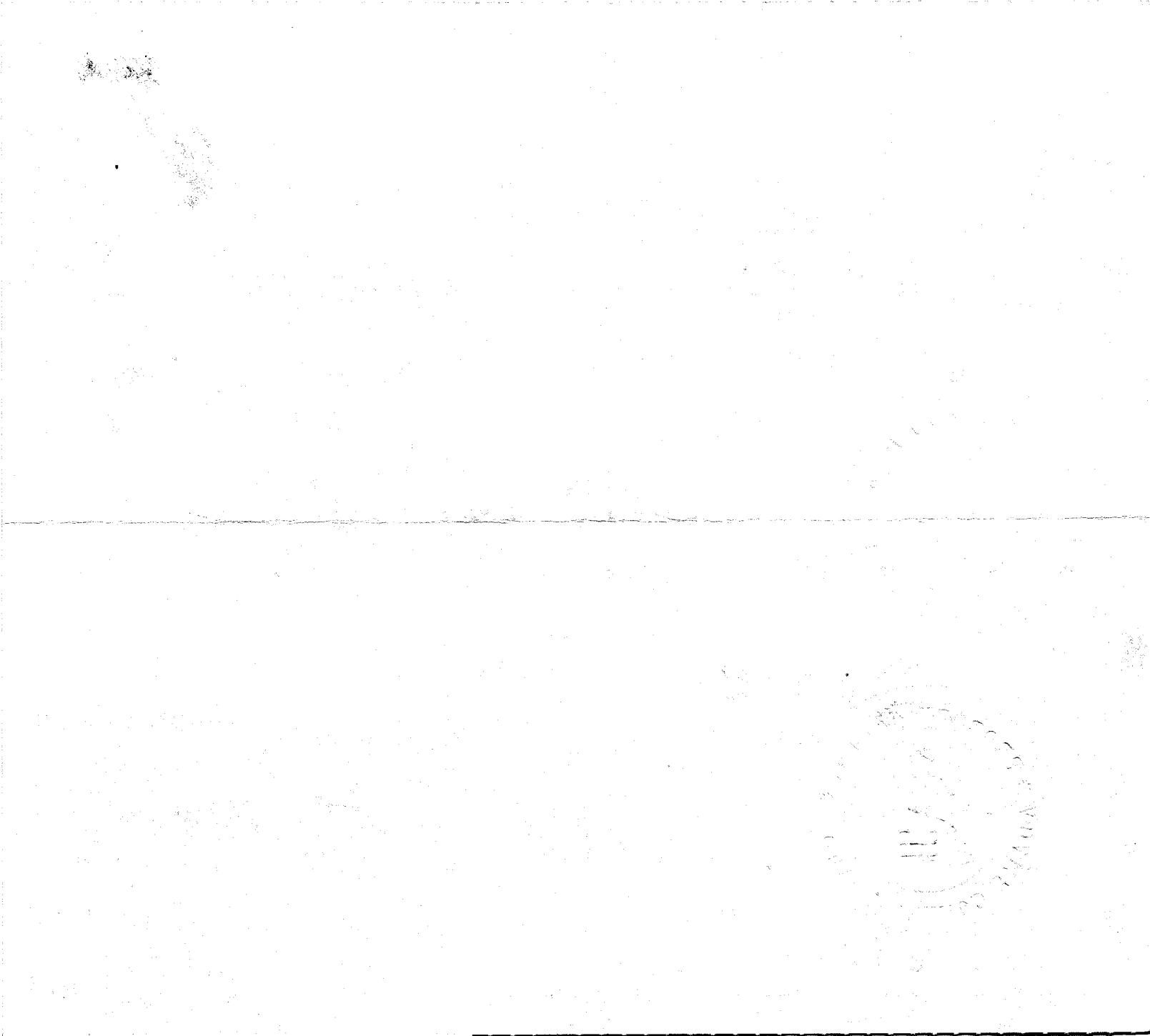

(Use typewriter and/or black ink)

Officiant should send this copy back to the County Recorder immediately.

Department of Health
Bureau of Vital Statistics
Boise, Idaho

STATE OF IDAHO

State File No. 1803
County File No. 126141

County of Bannock 03

Marriage License

KNOW ALL MEN BY THIS CERTIFICATE: That any regularly ordained minister of the Gospel, authorized by the rites and usages of the church or denomination of Christians, Hebrews, or religious body of which he may be a member, or any judge or Justice of the Peace, or competent officer to whom this may come, he not knowing of any lawful impediments thereto, is hereby authorized and empowered to solemnize the rites of Matrimony between:

GROOM 1-150		AND	BRIDE 1-031	
1. Full Name Berniel L. Maughan			9. Full Name Jane E. Drake	
2. Address: Bancroft (City)	Caribou (County)	Idaho (State) 13	10. Address: Pocatello (City)	Bannock (County) Idaho (State) 13
3. Age 23 4. Color or Race W 5. Single X 6. Widowed 7. Divorced			11. Age 19 12. Color or Race W 13. Single X 14. Widowed 15. Divorced	
8. Birthplace: City Grace 1/14/43		State Idaho /	16. Maiden Name if previously married	
			17. Birthplace: City Pocatello 7/15/46	State Idaho /

And to certify the same to said parties, or either of them under his hand and seal, in his ministerial or official capacity, and thereupon he is required to deliver this copy to the parties so married.

IN TESTIMONY WHEREOF, I have hereunto set my hand and affixed my official seal, at Pocatello, Bannock County, Idaho, this 21 day of February, A. D. 1966.

SARAH DEVANEY
Recorder

Florence B. Castle
Deputy

Marriage Certificate

I, TAYLOR F. COTTLE, a BISHOP residing at 430 UNIVERSITY DRIVE, in the county of BANNOCK in the State of Idaho do certify that, in accordance with the authority on me conferred by the above license, I did on this 25 day of FEBRUARY, in the year A. D. 1966 at 82 DRAKE POCATELLO in the County of BANNOCK 03, in the State of Idaho, solemnize the rites of matrimony between BERNIEL L. MAUGHAN of BANCROFT in the County of CARIBOU, of the State of IDAHO and JANE E. DRAKE of POCATELLO, in the County of BANNOCK of the State of IDAHO, in the presence of Raymond L. Maughan and R. MERRITT DRAKE

WITNESS My Hand at the County aforesaid, this 25 day of FEBRUARY, A. D. 1966

In the presence of:

Raymond L. Maughan

and R. Merritt Drake

Bishop Taylor F. Cottle

Date received by County Recorder 3/28/66 SARAH DEVANEY Signature

Recorded County Recorder; Book ..., Page ...

Date Received APR 12 1966 by State Registrar

DH 61-027

NO. _____
RECORDED AT REQUEST OF

MAR 28 11 34 AM '66

OFFICIAL RECORD BK. NO. ___
BANNOCK COUNTY, IDAHO
SARAH DEVANEY, RECORDER
FEE _____ DEPUTY _____

(Use typewriter and/or black ink)

Officiant should send this copy back to the County Recorder immediately.

Department of Health
Bureau of Vital Statistics
Boise, Idaho

STATE OF IDAHO

State File No. 1804
County File No. 425370

County of Bannock 03

Marriage License

KNOW ALL MEN BY THIS CERTIFICATE: That any regularly ordained minister of the Gospel, authorized by the rites and usages of the church or denomination of Christians, Hebrews, or religious body of which he may be a member, or any judge or Justice of the Peace, or competent officer to whom this may come, he not knowing of any lawful impediments thereto, is hereby authorized and empowered to solemnize the rites of Matrimony between:

GROOM		BRIDE	
1. Full Name	David L. Hempel 2-555 05	9. Full Name	Patsy Ann Pendleton 2-555 05
2. Address: City / County / State	Torrance / Los Angeles / Calif.	10. Address City / County / State	Torrance / Los Angeles / Calif.
3. Age	19	11. Age	19
4. Color or Race	W	12. Color or Race	W
5. Single	X	13. Single	X
6. Widowed		14. Widowed	
7. Divorced		15. Divorced	
8. Birthplace: City / State	Los Angeles / Calif.	16. Maiden Name if previously married	
	6/24/46	17. Birthplace: City / State	Loma Linda / Calif. 3/25/46

And to certify the same to said parties, or either of them under his hand and seal, in his ministerial or official capacity, and thereupon he is required to deliver this copy to the parties so married.

IN TESTIMONY WHEREOF, I have hereunto set my hand and affixed my official seal, at Pocatello, Bannock County, Idaho, this 1st day of March, A. D. 1966.

SARAH DEVANEY
Recorder

Florence B. Castle
Deputy

Marriage Certificate

I, R. Don Tistline, a Justice of the Peace residing at Pocatello, in the county of Bannock in the State of Idaho do certify that, in accordance with the authority on me conferred by the above license, I did on this 1st day of March, in the year A. D. 1966 at Pocatello in the County of Bannock 03, in the State of Idaho, solemnize the rites of matrimony between David L. Hempel of Torrance in the County of Los Angeles, of the State of California and Patsy Ann Pendleton of Torrance, in the County of Los Angeles of the State of California, in the presence of Herb Allen and Clark Benington.

WITNESS My Hand at the County aforesaid, this 1st day of March, A. D. 1966

In the presence of:

Herbert D. Allen

and Clark Benington

R. Don Tistline

Date received by County Recorder 3/4/66; Signature [illegible] County Recorder; Recorded Book ..., Page ...; Date Received by State Registrar MAR 11 1966

DH 61-027

NO _____
RECORDED AT REQUEST OF

MAR 4 3 05 PM '66

OFFICIAL RECORD BK. NO. ___
BANNOCK COUNTY, IDAHO
SARAH DEVANEY, RECORDER
FEE _____ DEPUTY _____

Department of Health
Bureau of Vital Statistics
Boise, Idaho

STATE OF IDAHO

State File No. 1805
County File No. 425368

(Use typewriter and/or black ink)

County of Bannock 03

Marriage License

KNOW ALL MEN BY THIS CERTIFICATE: That any regularly ordained minister of the Gospel, authorized by the rites and usages of the church or denomination of Christians, Hebrews, or religious body of which he may be a member, or any judge or Justice of the Peace, or competent officer to whom this may come, he not knowing of any lawful impediments thereto, is hereby authorized and empowered to solemnize the rites of Matrimony between:

GROOM		AND	BRIDE	
1. Full Name	Donald K. Bock 2-555		9. Full Name	Linda Jones 2-555
2. Address:	Boulder (City) Jefferson (County) Montana (State) 27		10. Address:	Silver Bow (City) Butte (County) Montana (State) 27
3. Age	24		11. Age	21
4. Color or Race	W		12. Color or Race	W
5. Single			13. Single	X
6. Widowed			14. Widowed	
7. Divorced	X		15. Divorced	
8. Birthplace: City	Anaconda State Montana		16. Maiden Name if previously married	/
	11/27/41		17. Birthplace: City	Vanport State Oregon
				6/6/44

And to certify the same to said parties, or either of them under his hand and seal, in his ministerial or official capacity, and thereupon he is required to deliver this copy to the parties so married.

IN TESTIMONY WHEREOF, I have hereunto set my hand and affixed my official seal, at Pocatello, Bannock County, Idaho, this 1 day of March, A. D. 19 66.

SARAH DEVANEY
Recorder

Florence B. Castle
Deputy

Marriage Certificate 2

I, R. Don Bistline, a Justice of the Peace residing at Pocatello, in the county of Bannock in the State of Idaho do certify that, in accordance with the authority on me conferred by the above license, I did on this 1st day of March, in the year A. D. 1966 at Pocatello in the County of Bannock 03, in the State of Idaho, solemnize the rites of matrimony between Donald K. Bock of Boulder in the County of Jefferson, of the State of Montana and Linda Jones of Silver Bow, in the County of Butte of the State of Montana, in the presence of Orville Beck and Wanda Beck

WITNESS My Hand at the County aforesaid, this 1st day of March, A. D. 19 66

In the presence of:

Orville R. Beck

and Wanda L. Beck

R. Don Bistline

Date received by County Recorder 3/4/66; Signature SARAH DEVANEY

Recorded County Recorder; Book ..., Page ...; Date Received by State Registrar MAR 11 1966

Officiant should send this copy back to the County Recorder immediately.

DH 61-027

NO.
RECORDED AT REQUEST OF

MAR 4 3 05 PM '66

OFFICIAL RECORD BK. NO. —
BANNOCK COUNTY, IDAHO
SARAH DEVANEY, RECORDER
FEE _____ DEPUTY _____

(Use typewriter and/or black ink)

Officiant should send this copy back to the County Recorder immediately.

Department of Health
Bureau of Vital Statistics
Boise, Idaho

STATE OF IDAHO

State File No. 1806
County File No. 425369

County of Bannock 03

Marriage License

KNOW ALL MEN BY THIS CERTIFICATE: That any regularly ordained minister of the Gospel, authorized by the rites and usages of the church or denomination of Christians, Hebrews, or religious body of which he may be a member, or any judge or Justice of the Peace, or competent officer to whom this may come, he not knowing of any lawful impediments thereto, is hereby authorized and empowered to solemnize the rites of Matrimony between:

GROOM 1-220		AND	BRIDE 1-220	
1. Full Name	Francis L. Callantine		9. Full Name	Patricia D. Callantine
2. Address:	Ashton (City) Fremont (County) Idaho (State) 13		10. Address:	Ashton (City) Fremont (County) Idaho (State) 13
3. Age 42	4. Color or Race W 5. Single ___ 6. Widowed ___ 7. Divorced X		11. Age 32	12. Color or Race W 13. Single ___ 14. Widowed ___ 15. Divorced X
8. Birthplace: City	Bozeman State Montana 4/7/23		16. Maiden Name if previously married	Patricia Dilts
			17. Birthplace: City	Forsyth State Montana 3/3/33

And to certify the same to said parties, or either of them under his hand and seal, in his ministerial or official capacity, and thereupon he is required to deliver this copy to the parties so married.

IN TESTIMONY WHEREOF, I have hereunto set my hand and affixed my official seal, at Pocatello, Bannock County, Idaho, this 2 day of March, A.D. 1966.

Sarah Devaney
Recorder

Deputy

Marriage Certificate

I, R. Don Pistline, a Justice 2 of the Peace residing at Pocatello, in the county of Bannock in the State of Idaho do certify that, in accordance with the authority on me conferred by the above license, I did on this 2d day of March, in the year A. D. 19 66 at Pocatello in the County of Bannock 03, in the State of Idaho, solemnize the rites of matrimony between Francis L. Callantine of Ashton in the County of Fremont, of the State of Idaho and Patricia D. Callantine of Ashton, in the County of Fremont of the State of Idaho, in the presence of Wanda Morris and Deloris Stufflebeam

WITNESS My Hand at the County aforesaid, this 2d day of March, A. D. 19 66
In the presence of:

Deloris Stufflebeam
and Wanda Morris

R. Don Pistline

Date received by County Recorder 3/4/66; Signature SARAH DEVANEY County Recorder; Recorded Book ___, Page ___; Date Received by State Registrar MAR 11 1966

DH 61-027

NO _____
RECORDED AT REQUEST OF

MAR 4 3 05 PM '66

OFFICIAL RECORD BK. NO. —
BANNOCK COUNTY, IDAHO
SARAH DEVANEY, RECORDER
FEE _____ DEPUTY _____

(Use typewriter and/or black ink)

Officiant should send this copy back to the County Recorder immediately.

Department of Health
Bureau of Vital Statistics
Boise, Idaho

STATE OF IDAHO

State File No. 1807
County File No. 425465

County of Bannock 03

Marriage License

KNOW ALL MEN BY THIS CERTIFICATE: That any regularly ordained minister of the Gospel, authorized by the rites and usages of the church or denomination of Christians, Hebrews, or religious body of which he may be a member, or any judge or Justice of the Peace, or competent officer to whom this may come, he not knowing of any lawful impediments thereto, is hereby authorized and empowered to solemnize the rites of Matrimony between:

GROOM		AND	BRIDE	
1. Full Name	Charles Hall Davis		9. Full Name	Susan I. Gibbons
2. Address: City / County / State	Pocatello / Bannock / Idaho 13		10. Address: City / County / State	Pocatello / Bannock / Idaho 13
3. Age	20		11. Age	20
4. Color or Race	W		12. Color or Race	W
5. Single			13. Single	
6. Widowed			14. Widowed	
7. Divorced	X		15. Divorced	X
8. Birthplace: City / State	Pocatello / Idaho 8/24/45		16. Maiden Name if previously married	Susan I. Haskins
			17. Birthplace: City / State	Pocatello / Idaho 2/25/46

And to certify the same to said parties, or either of them under his hand and seal, in his ministerial or official capacity, and thereupon he is required to deliver this copy to the parties so married.

IN TESTIMONY WHEREOF, I have hereunto set my hand and affixed my official seal, at Pocatello, Bannock County, Idaho, this 1 day of March, A.D. 1966.

Sarah Devaney
Recorder

Deputy

Marriage Certificate

I, Len S. Brenchley, a Bishop residing at Pocatello, in the county of Bannock in the State of Idaho do certify that, in accordance with the authority on me conferred by the above license, I did on this 2 day of ~~February~~ March, in the year A. D. 1966 at Pocatello in the County of Bannock 03 in the State of Idaho, solemnize the rites of matrimony between Charles Hall Davis of Pocatello in the County of Bannock, of the State of Idaho and Susan Idella Gibbons of Pocatello, in the County of Bannock of the State of Idaho, in the presence of Melvina Norton and Wm. B. Norton

WITNESS My Hand at the County aforesaid, this 2nd day of March, A. D. 1966

In the presence of:

Melvina Norton

and Wm. B. Norton

Len S. Brenchley

Date received by County Recorder 3/2/66; Signature SARAH DEVANEY County Recorder; Recorded Book ____, Page ____; Date Received by State Registrar MAR 1 1966

DH 61-027

NO. _____
RECORDED AT REQUEST OF

MAR 8 4 05 PM '66

OFFICIAL RECORD BK. NO. ___
BANNOCK COUNTY, IDAHO
SARAH DEVANEY, RECORDER
FEE _____ DEPUTY. _____

(Use typewriter and/or black ink)

Officiant should send this copy back to the County Recorder immediately.

Department of Health
Bureau of Vital Statistics
Boise, Idaho

STATE OF IDAHO

State File No. 1808
County File No. 425469

County of Bannock 03

Marriage License

KNOW ALL MEN BY THIS CERTIFICATE: That any regularly ordained minister of the Gospel, authorized by the rites and usages of the church or denomination of Christians, Hebrews, or religious body of which he may be a member, or any judge or Justice of the Peace, or competent officer to whom this may come, he not knowing of any lawful impediments thereto, is hereby authorized and empowered to solemnize the rites of Matrimony between:

GROOM 1-031		AND	BRIDE 1-031	
1. Full Name	Rick Ellis		9. Full Name	Glenna Moore
2. Address:	Pocatello (City) Bannock (County) Idaho (State) 13		10. Address:	Pocatello (City) Bannock (County) Idaho (State) 13
3. Age	17	4. Color or Race W 5. Single X 6. Widowed 7. Divorced	11. Age	17 12. Color or Race W 13. Single X 14. Widowed 15. Divorced
8. Birthplace: City	Idaho Falls State Idaho		16. Maiden Name if previously married	
	6/30/48		17. Birthplace: City	Pensacola State Florida

And to certify the same to said parties, or either of them under his hand and seal, in his ministerial or official capacity, and thereupon he is required to deliver this copy to the parties so married. 6/22/48

IN TESTIMONY WHEREOF, I have hereunto set my hand and affixed my official seal, at Pocatello, Bannock County, Idaho, this 28 day of February, A. D. 1966.

SARAH DEVANEY
Recorder

Florence B. Castle
Deputy

Marriage Certificate

I, John R. Holman, a Bishop residing at Pocatello, in the county of Bannock in the State of Idaho do certify that, in accordance with the authority on me conferred by the above license, I did on this 3rd day of March, in the year A. D. 1966 at Pocatello in the County of Bannock 031, in the State of Idaho, solemnize the rites of matrimony between Ricky Newell Ellis of Pocatello in the County of Bannock, of the State of Idaho and Glenna Moore of Pocatello, in the County of Bannock of the State of Idaho, in the presence of George Ellis and Linda Baker

WITNESS My Hand at the County aforesaid, this 3rd day of March, A. D. 1966

In the presence of:

Ray George Ellis
and Linda Kay Baker

John R. Holman

Date received by County Recorder 3/8/66; Signature SARAH DEVANEY

Recorded County Recorder; Book ..., Page ...; Date Received by State Registrar MAR 11 1966

DH 61-027

NO. _____
RECORDED AT REQUEST OF

MAR 8 4 05 PM '66

OFFICIAL RECORD BK. NO. ___
BANNOCK COUNTY, IDAHO
SARAH DEVANEY, RECORDER
FEE _____ DEPUTY. _____

Department of Health
Bureau of Vital Statistics
Boise, Idaho

STATE OF IDAHO

State File No. 1809
County File No. 425467

County of Bannock 03

Marriage License

KNOW ALL MEN BY THIS CERTIFICATE: That any regularly ordained minister of the Gospel, authorized by the rites and usages of the church or denomination of Christians, Hebrews, or religious body of which he may be a member, or any judge or Justice of the Peace, or competent officer to whom this may come, he not knowing of any lawful impediments thereto, is hereby authorized and empowered to solemnize the rites of Matrimony between:

GROOM		BRIDE	
1. Full Name	Carl L. Fischer 1-060	9. Full Name	Elsie Box 1-061
2. Address:	Gibson (City) Bingham (County) Idaho (State) 13	10. Address:	Blackfoot (City) Bingham (County) Idaho (State) 13
3. Age	38
4. Color or Race	W
5. Single	X
6. Widowed	
7. Divorced	
8. Birthplace: City	Pollock State So. Dak. 8/25/27
11. Age	40
12. Color or Race	I
13. Single	
14. Widowed	X
15. Divorced	
16. Maiden Name if previously married	Elsie Penn
17. Birthplace: City	Fort Hall State Idaho 2/14/26

And to certify the same to said parties, or either of them under his hand and seal, in his ministerial or official capacity, and thereupon he is required to deliver this copy to the parties so married.

IN TESTIMONY WHEREOF, I have hereunto set my hand and affixed my official seal, at Pocatello, Bannock County, Idaho, this 3rd day of March, A.D. 1966.

Sarah Devaney
Recorder

Deputy

Marriage Certificate

I, R. Don Bistline, a Justice 2 of the Peace residing at Pocatello, in the county of Bannock in the State of Idaho do certify that, in accordance with the authority on me conferred by the above license, I did on this 3d day of March, in the year A. D. 1966 at Pocatello in the County of Bannock 03, in the State of Idaho, solemnize the rites of matrimony between Carl L. Fischer of Gibson in the County of Bingham, of the State of Idaho and Elsie Box of Blackfoot, in the County of Bingham of the State of Idaho, in the presence of Robert Eagle and Judie Eagle

WITNESS My Hand at the County aforesaid, this 3d day of March, A. D. 1966
In the presence of:

Robert Eagle

and Judie Eagle

R. Don Bistline

Date received by County Recorder 3/8/66; Signature SARAH DEVANEY County Recorder; Recorded Book ____, Page ____; Date Received by State Registrar MAR 11 1966

(Use typewriter and/or black ink)

Officiant should send this copy back to the County Recorder immediately.

DH 61-027

MAR 2 1978

NO. _____
RECORDED AT REQUEST OF

MAR 8 4 05 PM '66

OFFICIAL RECORD BK. NO. ___
BANNOCK COUNTY, IDAHO
SARAH DEVANEY, RECORDER
FEE _____ DEPUTY _____

(Use typewriter and/or black ink)

Officiant should send this copy back to the County Recorder immediately.

Department of Health
Bureau of Vital Statistics
Boise, Idaho

STATE OF IDAHO

State File No. 1810
County File No. 425466

County of Bannock 03

Marriage License

KNOW ALL MEN BY THIS CERTIFICATE: That any regularly ordained minister of the Gospel, authorized by the rites and usages of the church or denomination of Christians, Hebrews, or religious body of which he may be a member, or any judge or Justice of the Peace, or competent officer to whom this may come, he not knowing of any lawful impediments thereto, is hereby authorized and empowered to solemnize the rites of Matrimony between:

GROOM 2-555		AND	BRIDE 2-555	
1. Full Name	Kenneth Allan Nelms	38	9. Full Name	Terri Lee Regler 38
2. Address:	Lincoln (City) Lancaster (County) Nebraska (State)		10. Address:	Lincoln (City) Lancaster (County) Nebraska (State)
3. Age 18	4. Color or Race W	5. Single X 6. Widowed 7. Divorced	11. Age 18	12. Color or Race W 13. Single X 14. Widowed 15. Divorced
8. Birthplace: City	Grand Junction State Colorado	9/13/47	16. Maiden Name if previously married	
			17. Birthplace: City	Lincoln State Nebraska 7/13/47

And to certify the same to said parties, or either of them under his hand and seal, in his ministerial or official capacity, and thereupon he is required to deliver this copy to the parties so married.

IN TESTIMONY WHEREOF, I have hereunto set my hand and affixed my official seal, at Pocatello, Bannock County, Idaho, this 3rd day of March, A. D. 1966.

Sarah Devaney
Recorder

Deputy

Marriage Certificate

I, Wayne L. Loveless, a Justice of the Peace residing at Pocatello, in the county of Bannock in the State of Idaho do certify that, in accordance with the authority on me conferred by the above license, I did on this 3rd day of March, in the year A. D. 1966 at Pocatello in the County of Bannock 03, in the State of Idaho, solemnize the rites of matrimony between Kenneth Allan Nelms of Lincoln in the County of Lancaster, of the State of Nebraska and Terri Lee Regler of Lincoln, in the County of Lancaster of the State of Nebraska, in the presence of Wanda Morris and Mary E. Brown

WITNESS My Hand at the County aforesaid, this 3rd day of March, A. D. 1966

In the presence of: Wanda Morris

and Mary E. Brown

Wayne L. Loveless

Date received by County Recorder 3-8-66; Signature SARAH DEVANEY

Recorded County Recorder; Book ..., Page ...; Date Received by State Registrar MAR 11 1966

DH 61-027

NO. _____
RECORDED AT REQUEST OF

MAR 8 4 05 PM '66

OFFICIAL RECORD BK. NO. ___
BANNOCK COUNTY, IDAHO
SARAH DEVANEY, RECORDER
FEE _____ DEPUTY _____

(Use typewriter and/or black ink)

Officiant should send this copy back to the County Recorder immediately.

Department of Health
Bureau of Vital Statistics
Boise, Idaho

STATE OF IDAHO

State File No. 1811
County File No. 425468

County of Bannock 03

Marriage License

KNOW ALL MEN BY THIS CERTIFICATE: That any regularly ordained minister of the Gospel, authorized by the rites and usages of the church or denomination of Christians, Hebrews, or religious body of which he may be a member, or any judge or Justice of the Peace, or competent officer to whom this may come, he not knowing of any lawful impediments thereto, is hereby authorized and empowered to solemnize the rites of Matrimony between:

GROOM		AND	BRIDE	
1. Full Name	Louis Moon 2-555		9. Full Name	Lorene Z. Perry 1-030
2. Address:	Ibapah (City) Toole (County) Utah (State) 45		10. Address:	Bannock Creek-Power (City, County) Idaho (State) 13
3. Age	37		11. Age	32
4. Color or Race	I		12. Color or Race	I
5. Single	X		13. Single	
6. Widowed			14. Widowed	
7. Divorced			15. Divorced	X
8. Birthplace: City	Ibapah		16. Maiden Name if previously married	Lorene Zina Perry
State	Utah / 7/29/29		17. Birthplace: City	Fort Hall
			State	Idaho / 4/5/33

And to certify the same to said parties, or either of them under his hand and seal, in his ministerial or official capacity, and thereupon he is required to deliver this copy to the parties so married.

IN TESTIMONY WHEREOF, I have hereunto set my hand and affixed my official seal, at Pocatello, Bannock County, Idaho, this 4th day of March, A.D. 19 66.

Sarah Devaney
Recorder

Deputy

Marriage Certificate

I, Jimmie Dann, a Chief Judge of the Shoshone Bannock Tribes residing at Fort Hall, in the county of Bingham in the State of Idaho do certify that, in accordance with the authority on me conferred by the above license, I did on this 4th day of March, in the year A. D. 19 66 at Fort Hall in the County of Bingham 060, in the State of Idaho, solemnize the rites of matrimony between Louis Moon of Ibapah in the County of Toole, of the State of Utah and Lorene Perry of Star Rt. Pocatello, in the County of Power of the State of Idaho, in the presence of Clyde Ottogary and Ray Pocatello

WITNESS My Hand at the County aforesaid, this 4th day of March, A. D. 1966

In the presence of:

Clyde Ottogary

and Ray Pocatello

Jimmie Dann

Date received by County Recorder 3/8/66; Signature SARAH DEVANEY County Recorder; Recorded Book ____, Page ____; Date Received by State Registrar MAR 11 1966

DH 61-027

NO. _____
RECORDED AT REQUEST OF

MAR 8 4 05 PM '66

OFFICIAL RECORD BK. NO. ___
BANNOCK COUNTY, IDAHO
SARAH DEVANEY, RECORDER
FEE _____ DEPUTY _____

Department of Health
Bureau of Vital Statistics
Boise, Idaho

STATE OF IDAHO

State File No. 1812
County File No. 425637

County of Bannock 03

Marriage License

KNOW ALL MEN BY THIS CERTIFICATE: That any regularly ordained minister of the Gospel, authorized by the rites and usages of the church or denomination of Christians, Hebrews, or religious body of which he may be a member, or any judge or Justice of the Peace, or competent officer to whom this may come, he not knowing of any lawful impediments thereto, is hereby authorized and empowered to solemnize the rites of Matrimony between:

GROOM 2-555		AND	BRIDE 2-555	
1. Full Name	Billy M. Matney		9. Full Name	Dorothy Marie Pedersen
2. Address:	Colorado Springs (City)	El Paso (County) 06	10. Address:	Colorado Springs (City)
				El Paso (County) 06
	Colo. (State)			Colo. (State)
3. Age 19	4. Color or Race W	5. Single X 6. Widowed 7. Divorced	11. Age 17	12. Color or Race W 13. Single X 14. Widowed 15. Divorced
8. Birthplace: City	Fort Worth	State Texas 11/21/46	16. Maiden Name if previously married	
			17. Birthplace: City	Gessen State Germany 7/2/48

And to certify the same to said parties, or either of them under his hand and seal, in his ministerial or official capacity, and thereupon he is required to deliver this copy to the parties so married.

IN TESTIMONY WHEREOF, I have hereunto set my hand and affixed my official seal, at Pocatello, Bannock County, Idaho, this 4th day of March, A.D. 1966.

Sarah Devaney
Recorder

Deputy

Marriage Certificate

I, R. Don Pistline, a Justice 2 of the Peace residing at Pocatello, in the county of Bannock in the State of Idaho do certify that, in accordance with the authority on me conferred by the above license, I did on this 4th day of March, in the year A. D. 1966 at Pocatello in the County of Bannock 03, in the State of Idaho, solemnize the rites of matrimony between Billy M. Matney of Colorado Springs in the County of El Paso, of the State of Colorado and Dorothy Marie Pedersen of Colorado Springs, in the County of El Paso of the State of Colorado, in the presence of Mary Brown and Frances Wilson

WITNESS My Hand at the County aforesaid, this 4th day of March, A. D. 1966

In the presence of: Mary Brown

and Frances A. Wilson

R. Don Pistline

Date received by County Recorder 3/14/66; Signature SARAH DEVANEY County Recorder; Recorded Book ____, Page ____; Date Received by State Registrar APR 12 1966

(Use typewriter and/or black ink)

Officiant should send this copy back to the County Recorder immediately.

DH 61-027

NO. _____
RECORDED AT REQUEST OF

MAR 14 4 07 PM '66

OFFICIAL RECORD BK. NO. ___
BANNOCK COUNTY, IDAHO
SARAH DEVANEY, RECORDER
FEE _____ DEPUTY _____

(Use typewriter and/or black ink)

Department of Health
Bureau of Vital Statistics
Boise, Idaho

STATE OF IDAHO

State File No. 1813
County File No. 425434

County of Bannock 03

Marriage License

KNOW ALL MEN BY THIS CERTIFICATE: That any regularly ordained minister of the Gospel, authorized by the rites and usages of the church or denomination of Christians, Hebrews, or religious body of which he may be a member, or any judge or Justice of the Peace, or competent officer to whom this may come, he not knowing of any lawful impediments thereto, is hereby authorized and empowered to solemnize the rites of Matrimony between:

GROOM 1-031		AND	BRIDE 1-031	
1. Full Name	Eldon John Ickes		9. Full Name	Julie Ann Howes
2. Address:	Pocatello (City) Bannock (County) Idaho (State) 13		10. Address:	Pocatello (City) Bannock (County) Idaho (State) 13
3. Age	31		11. Age	21
4. Color or Race	W		12. Color or Race	W
5. Single	X		13. Single	X
6. Widowed			14. Widowed	
7. Divorced			15. Divorced	
8. Birthplace: City	Mitchell 11-5-34 State S. D.		16. Maiden Name if previously married	
			17. Birthplace: City	Pocatello 11-15-44 State Idaho

And to certify the same to said parties, or either of them under his hand and seal, in his ministerial or official capacity, and thereupon he is required to deliver this copy to the parties so married.

IN TESTIMONY WHEREOF, I have hereunto set my hand and affixed my official seal, at Pocatello, Bannock County, Idaho, this 17th day of February, A. D. 1966.

Sarah Devaney
Recorder

Deputy

Marriage Certificate

I, Charles Anderson, a Lutheran Minister residing at Pocatello, in the county of Bannock in the State of Idaho do certify that, in accordance with the authority on me conferred by the above license, I did on this 5th day of March, in the year A. D. 1966 at Pocatello in the County of Bannock in the State of Idaho, solemnize the rites of matrimony between Eldon John Ickes of Pocatello in the County of Bannock and Julie Ann Howes of Pocatello in the County of Bannock of the State of Idaho in the presence of Glenn Cunningham and Marjorie Jones.

WITNESS My Hand at the County aforesaid, this 5th day of March 1966

In the presence of Glenn Cunningham

and Marjorie Jones

Chas Anderson

Officiant should send this copy back to the County Recorder immediately.

Date received by County Recorder 3/7/66; Signature SARAH DEVANEY

Recorded County Recorder; Book ..., Page ...; Date Received by State Registrar MAR 11 1966

DH 61-027

425434

NO. _____
RECORDED AT REQUEST OF

MAR 7 4 19 PM '66

OFFICIAL RECORD BK. NO. ___
BANNOCK COUNTY, IDAHO
SARAH DEVANEY, RECORDER
FEE _____ DEPUTY _____

(Use typewriter and/or black ink)

Officiant should send this copy back to the County Recorder immediately.

Department of Health
Bureau of Vital Statistics
Boise, Idaho

STATE OF IDAHO

State File No. 1814
County File No. 425470

County of Bannock 03

Marriage License

KNOW ALL MEN BY THIS CERTIFICATE: That any regularly ordained minister of the Gospel, authorized by the rites and usages of the church or denomination of Christians, Hebrews, or religious body of which he may be a member, or any judge or Justice of the Peace, or competent officer to whom this may come, he not knowing of any lawful impediments thereto, is hereby authorized and empowered to solemnize the rites of Matrimony between:

GROOM 0-555 **AND** **BRIDE** 1-031

1. Full Name Gerald Paaluhi Gonsalves
2. Address: Honolulu (City) Oahu (County) Hawaii (State) 12
3. Age 22 4. Color or Race H 5. Single X 6. Widowed 7. Divorced
8. Birthplace: City Honolulu State Hawaii 12

4/19/43

9. Full Name Linda Chase
10. Address: Pocatello (City) Bannock (County) Idaho (State) 13
11. Age 22 12. Color or Race W 13. Single X 14. Widowed 15. Divorced
16. Maiden Name if previously married
17. Birthplace: City Pocatello State Idaho 1

3/2/44

And to certify the same to said parties, or either of them under my hand and seal, in his ministerial or official capacity, and thereupon he is required to deliver this copy to the parties so married.

IN TESTIMONY WHEREOF, I have hereunto set my hand and affixed my official seal, at Pocatello, Bannock County, Idaho, this 4 day of March, A. D. 1966.

SARAH DEVANEY
Recorder

Florence B. Castle
Deputy

Marriage Certificate

I, PARLEY A. ARAVE, a An Elder of the Church of Jesus Christ of Latter-Day Saints residing at Idaho Falls, in the county of Bonneville in the State of Idaho do certify that, in accordance with the authority on me conferred by the above license, I did on this 5th day of March, in the year A. D. 1966 at Idaho Falls in the County of Bonneville 101, in the State of Idaho, solemnize the rites of matrimony between Gerald Paaluhi Gonsalves of Honolulu in the County of Oahu, of the State of Hawaii and Linda Chase of Pocatello, in the County of Bannock of the State of Idaho, in the presence of Ernest B. Chase and Richard Whitaker Chase

WITNESS My Hand at the County aforesaid, this Fifth day of March, A. D. 1966

In the presence of:
Ernest Bennion Chase
and Richard Whitaker Chase

Parley A. Arave

Date received by County Recorder 3/8/66; Signature SARAH DEVANEY

Recorded County Recorder; Book ..., Page ...

Date Received by State Registrar MAR 11 1966

DH 61-027

NO. _____
RECORDED AT REQUEST OF

MAR 8 4 05 PM '66

OFFICIAL RECORD BK. NO. ___
BANNOCK COUNTY, IDAHO
SARAH DEVANEY, RECORDER
FEE _____ DEPUTY _____

(Use typewriter and/or black ink)

Officiant should send this copy back to the County Recorder immediately.

Department of Health
Bureau of Vital Statistics
Boise, Idaho

STATE OF IDAHO

State File No. 1815
County File No.

425636

County of Bannock 03

Marriage License

KNOW ALL MEN BY THIS CERTIFICATE: That any regularly ordained minister of the Gospel, authorized by the rites and usages of the church or denomination of Christians, Hebrews, or religious body of which he may be a member, or any judge or Justice of the Peace, or competent officer to whom this may come, he not knowing of any lawful impediments thereto, is hereby authorized and empowered to solemnize the rites of Matrimony between:

GROOM 1-031		AND	BRIDE 1-031	
1. Full Name	Kenneth Vaughn		9. Full Name	Mildred Mae Ogren
2. Address:	Pocatello (City) Bannock (County) Idaho (State) 13		10. Address:	Pocatello (City) Bannock (County) Idaho (State) 13
3. Age	50		11. Age	47
4. Color or Race	W		12. Color or Race	W
5. Single			13. Single	
6. Widowed	X		14. Widowed	
7. Divorced			15. Divorced	X
8. Birthplace: City	Almond State Wisc.		16. Maiden Name if previously married	Mildred Mae Nokes
	2/19/1916		17. Birthplace: City	Pocatello, State Idaho
				2/8/19

And to certify the same to said parties, or either of them under his hand and seal, in his ministerial or official capacity, and thereupon he is required to deliver this copy to the parties so married.

IN TESTIMONY WHEREOF, I have hereunto set my hand and affixed my official seal, at Pocatello, Bannock County, Idaho, this 4th day of March, A. D. 19 66.

SARAH DEVANEY
Recorder

Florence B. Castle
Deputy

Marriage Certificate

I, Edna Adams, a Justice of the Peace residing at Idaho Falls, in the county of Bonneville in the State of Idaho do certify that, in accordance with the authority on me conferred by the above license, I did on this 5th day of March, in the year A. D. 19 66 at Idaho Falls in the County of Bonneville, in the State of Idaho, solemnize the rites of matrimony between Kenneth Vaughn of Pocatello in the County of Bannock of the State of Idaho and Mildred Mae Ogren of Pocatello, in the County of Bannock of the State of Idaho, in the presence of 5th and March 66

WITNESS My Hand at the County aforesaid, this 5th day of March, A. D. 1966

In the presence of:

and 3/14/66

Edna Adams

Date received by County Recorder SARAH DEVANEY; Signature

Recorded County Recorder; Book, Page; Date Received APR 12 1966 by State Registrar

DH 61-027

NO. _____
RECORDED AT REQUEST OF

MAR 14 4 07 PM '66

OFFICIAL RECORD BK. NO. ___
BANNOCK COUNTY, IDAHO
SARAH DEVANEY, RECORDER
FEE _____ DEPUTY _____

(Use typewriter and/or black ink)

Officiant should send this copy back to the County Recorder immediately.

Department of Health
Bureau of Vital Statistics
Boise, Idaho

STATE OF IDAHO

State File No. 1816
County File No. 425436

County of Bannock 03

Marriage License

KNOW ALL MEN BY THIS CERTIFICATE: That any regularly ordained minister of the Gospel, authorized by the rites and usages of the church or denomination of Christians, Hebrews, or religious body of which he may be a member, or any judge or Justice of the Peace, or competent officer to whom this may come, he not knowing of any lawful impediments thereto, is hereby authorized and empowered to solemnize the rites of Matrimony between:

GROOM 2-555		BRIDE 1-361	
1. Full Name	Bernard E. Poduska	9. Full Name	Ida Daniels
2. Address:	Ogden (City) Weber (County) Utah (State) 43	10. Address:	Malad (City) Oneida (County) Idaho (State) 13
3. Age 61	4. Color or Race W 5. Single 6. Widowed 7. Divorced X	11. Age 60	12. Color or Race W 13. Single 14. Widowed X 15. Divorced
8. Birthplace: City	Brainard State Minn. 9/3/04	16. Maiden Name if previously married	Ida E. Ward
		17. Birthplace: City	Malad State Idaho 7/22/05

And to certify the same to said parties, or either of them under his hand and seal, in his ministerial or official capacity, and thereupon he is required to deliver this copy to the parties so married.

IN TESTIMONY WHEREOF, I have hereunto set my hand and affixed my official seal, at Pocatello, Bannock County, Idaho, this 7th day of March, A.D. 1966.

Sarah Devaney
Recorder

Deputy

Marriage Certificate

I, Wayne L. Loveless, a Justice of the Peace residing at Pocatello, in the county of Bannock in the State of Idaho do certify that, in accordance with the authority on me conferred by the above license, I did on this 7th day of March, in the year A. D. 1966 at Pocatello in the County of Bannock 03, in the State of Idaho, solemnize the rites of matrimony between Bernard E. Poduska of Ogden in the County of Weber, of the State of Utah and Ida Daniels of Malad, in the County of Oneida of the State of Idaho, in the presence of Anna Lou Jones and Kathleen Williams

WITNESS My Hand at the County aforesaid, this 7th day of March, A. D. 1966

In the presence of:

Anna Lou Jones

and Kathleen Williams

Wayne L. Loveless

Date received by County Recorder 3/7/66; Signature SARAH DEVANEY County Recorder; Recorded Book ____, Page ____; Date Received by State Registrar MAR 11 1966

DH 61-027

NO. 425436
RECORDED AT REQUEST OF

MAR 7 4 19 PM '66

OFFICIAL RECORD BK. NO. —
BANNOCK COUNTY, IDAHO
SARAH DEVANEY, RECORDER
FEE. ——— DEPUTY ———

Department of Health
Bureau of Vital Statistics
Boise, Idaho

STATE OF IDAHO

State File No. 1817
County File No. 425638

County of Bannock 03

Marriage License

KNOW ALL MEN BY THIS CERTIFICATE: That any regularly ordained minister of the Gospel, authorized by the rites and usages of the church or denomination of Christians, Hebrews, or religious body of which he may be a member, or any judge or Justice of the Peace, or competent officer to whom this may come, he not knowing of any lawful impediments thereto, is hereby authorized and empowered to solemnize the rites of Matrimony between:

GROOM	AND	BRIDE
1. Full Name Bill Valdez 2-555	45	9. Full Name Karen Kidd 2-555 45
2. Address: Salt Lake City, Salt Lake, Utah (City, County, State)		10. Address Salt Lake City, Salt Lake, Utah (City, County, State)
3. Age 20 4. Color or Race W 5. Single X 6. Widowed 7. Divorced		11. Age 19 12. Color or Race W 13. Single X 14. Widowed 15. Divorced
8. Birthplace: City Durango State Colorado 7/23/45		16. Maiden Name if previously married
		17. Birthplace: City Murray State Utah 10/16/46

And to certify the same to said parties, or either of them under his hand and seal, in his ministerial or official capacity, and thereupon he is required to deliver this copy to the parties so married.

IN TESTIMONY WHEREOF, I have hereunto set my hand and affixed my official seal, at Pocatello, Bannock County, Idaho, this 9th day of March, A. D. 1966.

SARAH DEVANEY
Recorder

Clarice K. Mitchell
Deputy

Marriage Certificate

I, R. Don Bistline, a Justice of the Peace residing at Pocatello, in the county of Bannock in the State of Idaho do certify that, in accordance with the authority on me conferred by the above license, I did on this 9th day of March, in the year A. D. 1966 at Pocatello in the County of Bannock 031, in the State of Idaho, solemnize the rites of matrimony between Bill Valdes of Salt Lake City in the County of Salt Lake, of the State of Utah and Karen Kidd of Salt Lake City, in the County of Salt Lake of the State of Utah, in the presence of Bill Caster and Vickie Caster

WITNESS My Hand at the County aforesaid, this 9th day of March, A. D. 1966

In the presence of:

Billy A. Caster

and Vickie S. Caster

[signature]

Date received by County Recorder 3/14/66 Signature SARAH DEVANEY County Recorder; Recorded Book ....., Page .....; Date Received by State Registrar APR 12 1966

DH 61-027

(Use typewriter and/or black ink)

Officiant should send this copy back to the County Recorder immediately.

NO
RECORDED AT REQUEST OF

MAR 14 4 07 PM '66

OFFICIAL RECORD BK. NO. —
BANNOCK COUNTY, IDAHO
SARAH DEVANEY, RECORDER
FEE —— DEPUTY ——

(Use typewriter and/or black ink)

Officiant should send this copy back to the County Recorder immediately.

Department of Health
Bureau of Vital Statistics
Boise, Idaho

STATE OF IDAHO

State File No. 1818
County File No. 425640

County of Bannock 03

Marriage License

KNOW ALL MEN BY THIS CERTIFICATE: That any regularly ordained minister of the Gospel, authorized by the rites and usages of the church or denomination of Christians, Hebrews, or religious body of which he may be a member, or any judge or Justice of the Peace, or competent officer to whom this may come, he not knowing of any lawful impediments thereto, is hereby authorized and empowered to solemnize the rites of Matrimony between:

GROOM 2-555		BRIDE 2-555	
1. Full Name	Edward J. Gross 05	9. Full Name	Linda Wickersham 05
2. Address:	West Covina (City) Los Angeles (County) Calif. (State)	10. Address:	Glendale (City) Los Angeles (County) Calif. (State)
3. Age 19	4. Color or Race W 5. Single X 6. Widowed 7. Divorced	11. Age 18	12. Color or Race W 13. Single X 14. Widowed 15. Divorced
8. Birthplace: City	Santa Rosa State Calif. 2/7/47	16. Maiden Name if previously married	
		17. Birthplace: City	Glendale State Calif. 1/3/48

And to certify the same to said parties, or either of them under his hand and seal, in his ministerial or official capacity, and thereupon he is required to deliver this copy to the parties so married.

IN TESTIMONY WHEREOF, I have hereunto set my hand and affixed my official seal, at Pocatello, Bannock County, Idaho, this 10th day of March, A.D. 1966.

Sarah Devaney
Recorder

Deputy

Marriage Certificate

I, R. Don Bistline, a Justice of the Peace residing at Pocatello, in the county of Bannock in the State of Idaho do certify that, in accordance with the authority on me conferred by the above license, I did on this 10th day of March, in the year A. D. 1966 at Pocatello in the County of Bannock 03, in the State of Idaho, solemnize the rites of matrimony between Edward J. Gross of West Covina in the County of Los Angeles, of the State of California and Linda Wickersham of Glendale, in the County of Los Angeles of the State of California, in the presence of Eileen West and Wanda Morris

WITNESS My Hand at the County aforesaid, this 10th day of March, A. D. 1966
In the presence of:

Eileen West

and Wanda Morris

R. Don Bistline

Date received by County Recorder 3/14/66 SARAH DEVANEY Signature County Recorder; Recorded Book ____, Page ____; Date Received by State Registrar APR 12 1966

DH 61-027

NO. _____
RECORDED AT REQUEST OF

MAR 14 4 07 PM '66

OFFICIAL RECORD BK. NO. ___
BANNOCK COUNTY, IDAHO
SARAH DEVANEY, RECORDER
FEE _____ DEPUTY _____

(Use typewriter and/or black ink)

Officiant should send this copy back to the County Recorder immediately.

Department of Health
Bureau of Vital Statistics
Boise, Idaho

STATE OF IDAHO

State File No. 1819
County File No. 125639

County of Bannock 03

Marriage License

KNOW ALL MEN BY THIS CERTIFICATE: That any regularly ordained minister of the Gospel, authorized by the rites and usages of the church or denomination of Christians, Hebrews, or religious body of which he may be a member, or any judge or Justice of the Peace, or competent officer to whom this may come, he not knowing of any lawful impediments thereto, is hereby authorized and empowered to solemnize the rites of Matrimony between:

GROOM 1-161		AND	BRIDE 1-340	
1. Full Name	Kelly W. Mann		9. Full Name	Ina Mary Bell
2. Address:	Burley (City) Cassia (County) Idaho (State) 13		10. Address:	Rupert (City) Minidoka (County) Idaho (State) 13
3. Age 17	4. Color or Race W	5. Single X 6. Widowed 7. Divorced	11. Age 16	12. Color or Race W 13. Single X 14. Widowed 15. Divorced
8. Birthplace: City	Burley	State Idaho	16. Maiden Name if previously married	
	7/31/48		17. Birthplace: City	Rupert State Idaho
				1/12/50

And to certify the same to said parties, or either of them under his hand and seal, in his ministerial or official capacity, and thereupon he is required to deliver this copy to the parties so married.

IN TESTIMONY WHEREOF, I have hereunto set my hand and affixed my official seal, at Pocatello, Bannock County, Idaho, this 10th day of March, A.D. 1966.

Sarah Devaney
Recorder

Deputy

Marriage Certificate

I, Wayne L. Loveless, a 2 Justice of the Peace residing at Pocatello, in the county of Bannock in the State of Idaho do certify that, in accordance with the authority on me conferred by the above license, I did on this 10th day of March, in the year A. D. 1966 at Pocatello in the County of Bannock 031, in the State of Idaho, solemnize the rites of matrimony between Kelly W. Mann of Burley in the County of Cassia, of the State of Idaho and Ina Mary Bell of Rupert, in the County of Minidoka of the State of Idaho, in the presence of John J. Bell and Harold England

WITNESS My Hand at the County aforesaid, this 10th day of March, A. D. 1966

In the presence of:

John J. Bell

and Harold England

Wayne L. Loveless

Date received by County Recorder 3/14/66; Signature SARAH DEVANEY County Recorder; Recorded Book ____, Page ____; Date Received by State Registrar APR 12 1966

DH 61-027

NO. _____
RECORDED AT REQUEST OF

MAR 14 4 07 PM '66

OFFICIAL RECORD BK. NO. —
BANNOCK COUNTY, IDAHO
SARAH DEVANEY, RECORDER
FEE _____ DEPUTY _____

OCT 16 2015

(Use typewriter and/or black ink)

Officiant should send this copy back to the County Recorder immediately.

Department of Health
Bureau of Vital Statistics
Boise, Idaho

STATE OF IDAHO

State File No. 425729 1820
County File No.

County of Bannock 03

Marriage License

KNOW ALL MEN BY THIS CERTIFICATE: That any regularly ordained minister of the Gospel, authorized by the rites and usages of the church or denomination of Christians, Hebrews, or religious body of which he may be a member, or any judge or Justice of the Peace, or competent officer to whom this may come, he not knowing of any lawful impediments thereto, is hereby authorized and empowered to solemnize the rites of Matrimony between:

GROOM 1-03/			AND	BRIDE 1-03/		
1. Full Name	Dennis Carl Wahl			9. Full Name	Deanna Lorrain Leavitt	
2. Address:	Pocatello (City)	Bannock (County)	Idaho 03 (State)	10. Address:	Pocatello (City)	Bannock (County)	Idaho 03 (State)
3. Age 22	4. Color or Race W	5. Single X	6. Widowed	7. Divorced	11. Age 17	12. Color or Race W	13. Single X	14. Widowed	15. Divorced
8. Birthplace: City	Penlope	State	Washington	16. Maiden Name if previously married					
	11/24/43			17. Birthplace: City	Pocatello	State	Idaho
					9/24/48		

And to certify the same to said parties, or either of them under his hand and seal, in his ministerial or official capacity, and thereupon he is required to deliver this copy to the parties so married.

IN TESTIMONY WHEREOF, I have hereunto set my hand and affixed my official seal, at Pocatello, Bannock County, Idaho, this 7 th day of March, A.D. 19 66.

Sarah Devaney
Recorder

Deputy

Marriage Certificate

I, Francis H. Sievers, a Bishop of the LDS Church residing at Pocatello, in the county of Bannock in the State of Idaho do certify that, in accordance with the authority on me conferred by the above license, I did on this 11th day of March, in the year A. D. 19 66 at Pocatello in the County of Bannock 03, in the State of Idaho, solemnize the rites of matrimony between Dennis Carl Wahl of Pocatello in the County of Bannock, of the State of Idaho and Deanna Lorrain Leavitt of Pocatello, in the County of Bannock of the State of Idaho, in the presence of Clawson L. Leavitt and Mrs. Marion Leavitt

WITNESS My Hand at the County aforesaid, this 11th day of March A. D. 19 66

In the presence of:
Clawson L. Leavitt
and Mrs Marion Leavitt

Francis H Sievers

Date received by County Recorder 3/16/66; Signature SARAH DEVANEY County Recorder; Recorded Book ____, Page ____; Date Received by State Registrar APR 12 1966

DH 61-027

NO. _____
RECORDED AT REQUEST OF

MAR 16 3 31 PM '66

OFFICIAL RECORD BK. NO. —
BANNOCK COUNTY, IDAHO
SARAH DEVANEY, RECORDER
FEE _____ DEPUTY _____

(Use typewriter and/or black ink)

Officiant should send this copy back to the County Recorder immediately.

Department of Health
Bureau of Vital Statistics
Boise, Idaho

STATE OF IDAHO

State File No. 1821
County File No. 425641

County of Bannock 03

Marriage License

KNOW ALL MEN BY THIS CERTIFICATE: That any regularly ordained minister of the Gospel, authorized by the rites and usages of the church or denomination of Christians, Hebrews, or religious body of which he may be a member, or any judge or Justice of the Peace, or competent officer to whom this may come, he not knowing of any lawful impediments thereto, is hereby authorized and empowered to solemnize the rites of Matrimony between:

GROOM 1-061		AND	BRIDE 1-158	
1. Full Name	Grant Douglass Jensen		9. Full Name	Mary S. Hull
2. Address:	Blackfoot (City) Bingham (County) Idaho (State) 13		10. Address:	Soda Springs (City) Caribou (County) Idaho (State) 13
3. Age 42	4. Color or Race W 5. Single ___ 6. Widowed ___ 7. Divorced X		11. Age 42	12. Color or Race W 13. Single ___ 14. Widowed ___ 15. Divorced X
8. Birthplace: City	Tetonia State Idaho 8/23/23		16. Maiden Name if previously married	Mary S. Humphrey
			17. Birthplace: City	Clarksville State Texas 2/2/24

And to certify the same to said parties, or either of them under his hand and seal, in his ministerial or official capacity, and thereupon he is required to deliver this copy to the parties so married.

IN TESTIMONY WHEREOF, I have hereunto set my hand and affixed my official seal, at Pocatello, Bannock County, Idaho, this 11 day of March, A.D. 19 66

Sarah Devaney
Recorder

Deputy

Marriage Certificate

I, R. Don Bistline, a Justice of the Peace residing at Pocatello, in the county of Bannock in the State of Idaho do certify that, in accordance with the authority on me conferred by the above license, I did on this 11th day of March, in the year A. D. 19 66 at Pocatello in the County of Bannock 03, in the State of Idaho, solemnize the rites of matrimony between Grant Douglass Jensen of Blackfoot in the County of Bingham, of the State of Idaho and Mary S. Hull of Soda Springs, in the County of Caribou of the State of Idaho, in the presence of Judy Meyer and Ronald Nield

WITNESS My Hand at the County aforesaid, this 11th day of March, A. D. 19 66

In the presence of:

Judy M. Meyer

and Ronald S. Nield

R. Don Bistline

Date received by County Recorder 3/14/66 SARAH DEVANEY Signature

Recorded County Recorder; Book ___, Page ___; Date Received by State Registrar APR 12 1966

DH 61-027

NO. _____
RECORDED AT REQUEST OF

MAR 14 4 07 PM '66

OFFICIAL RECORD BK. NO. —
BANNOCK COUNTY, IDAHO
SARAH DEVANEY, RECORDER
FEE. _____ DEPUTY _____

(Use typewriter and/or black ink)

Officiant should send this copy back to the County Recorder immediately.

Department of Health
Bureau of Vital Statistics
Boise, Idaho

STATE OF IDAHO

State File No. 1822
County File No. 425642

County of Bannock 03

Marriage License

KNOW ALL MEN BY THIS CERTIFICATE: That any regularly ordained minister of the Gospel, authorized by the rites and usages of the church or denomination of Christians, Hebrews, or religious body of which he may be a member, or any judge or Justice of the Peace, or competent officer to whom this may come, he not knowing of any lawful impediments thereto, is hereby authorized and empowered to solemnize the rites of Matrimony between:

GROOM 2-555	AND	BRIDE 2-555
1. Full Name: Albert L. Schremmer		9. Full Name: Deanna Roesener
2. Address: Doge City (City) Ford (County) Kansas (State) 17		10. Address: Montezuma (City) Gray (County) Kansas (State) 17
3. Age 20 4. Color or Race W 5. Single X 6. Widowed 7. Divorced		11. Age 22 12. Color or Race W 13. Single X 14. Widowed 15. Divorced
8. Birthplace: City Great Bend State Kansas 9-13-45		16. Maiden Name if previously married 17. Birthplace: City Dodge City State Kansas 5-13-43

And to certify the same to said parties, or either of them under his hand and seal, in his ministerial or official capacity, and thereupon he is required to deliver this copy to the parties so married.

IN TESTIMONY WHEREOF, I have hereunto set my hand and affixed my official seal, at Pocatello, Bannock County, Idaho, this 12th day of March, A.D. 1966.

Sarah Devaney
Recorder

Deputy

Marriage Certificate

I, R. Don Pistline, a Justice of the Peace residing at Pocatello, in the county of Bannock in the State of Idaho do certify that, in accordance with the authority on me conferred by the above license, I did on this 12th day of March, in the year A. D. 1966 at Pocatello in the County of Bannock 03, in the State of Idaho, solemnize the rites of matrimony between Albert L. Schremmer of Dodge City in the County of Ford, of the State of Kansas and Deanna Roesener of Montezuma, in the County of Gray of the State of Kansas, in the presence of Dorothy Eldredge and Annie Chatterton

WITNESS My Hand at the County aforesaid, this 12th day of March, A. D. 1966

In the presence of:
Dorothy Eldredge
and Annie Chatterton

R. Don Pistline

Date received by County Recorder 3/14/66 SARAH DEVANEY Signature County Recorder; Recorded Book ____, Page ____; Date Received by State Registrar APR 12 1966

DH 61-027

NO. _____
RECORDED AT REQUEST OF

MAR 14 4 07 PM '66

OFFICIAL RECORD BK. NO. ___
BANNOCK COUNTY, IDAHO
SARAH DEVANEY, RECORDER
FEE _____ DEPUTY _____

(Use typewriter and/or black ink)

Officiant should send this copy back to the County Recorder immediately.

Department of Health
Bureau of Vital Statistics
Boise, Idaho

STATE OF IDAHO

State File No. 1823
County File No. 426103

County of Bannock 03

Marriage License

KNOW ALL MEN BY THIS CERTIFICATE: That any regularly ordained minister of the Gospel, authorized by the rites and usages of the church or denomination of Christians, Hebrews, or religious body of which he may be a member, or any judge or Justice of the Peace, or competent officer to whom this may come, he not knowing of any lawful impediments thereto, is hereby authorized and empowered to solemnize the rites of Matrimony between:

GROOM 1-03		AND	BRIDE 2-555	
1. Full Name	Joseph E. Karren Jr.		9. Full Name	Cheri Coley
2. Address:	Pocatello (City) Bannock (County) Idaho (State) 13		10. Address	Salt Lake City (City) Salt Lake (County) Utah (State) 45
3. Age	22		11. Age	19
4. Color or Race	W		12. Color or Race	W
5. Single	X		13. Single	X
6. Widowed			14. Widowed	
7. Divorced			15. Divorced	
8. Birthplace: City	Wendell State Idaho 7/24/43		16. Maiden Name if previously married	
			17. Birthplace: City	Salt Lake City State Utah 6/6/46

And to certify the same to said parties, or either of them under his hand and seal, in his ministerial or official capacity, and thereupon he is required to deliver this copy to the parties so married.

IN TESTIMONY WHEREOF, I have hereunto set my hand and affixed my official seal, at Pocatello, Bannock County, Idaho, this 11th day of March, A.D. 1966.

Sarah Devaney
Recorder

Deputy

Marriage Certificate

I, Heber J. Evans, a Justice of the Peace residing at Malad, in the county of Oneida in the State of Idaho do certify that, in accordance with the authority on me conferred by the above license, I did on this 12th day of March, in the year A. D. 1966 at Malad, in the County of Oneida 36, in the State of Idaho, solemnize the rites of matrimony between Joseph E. Karren, Jr. of Pocatello in the County of Bannock, of the State of Idaho and Cheri Coley of Salt Lake City, in the County of Salt Lake of the State of Utah, in the presence of James L. Carson and Ronnie Carson

WITNESS My Hand at the County aforesaid, this 12th day of March, A. D. 1966

In the presence of:

James L Carson

and Ronnie Carson

Heber J Evans.

Date received by County Recorder 3/25/66; Signature SARAH DEVANEY County Recorder; Recorded Book ____, Page ____; Date Received by State Registrar APR 12 1966

DH 61-027

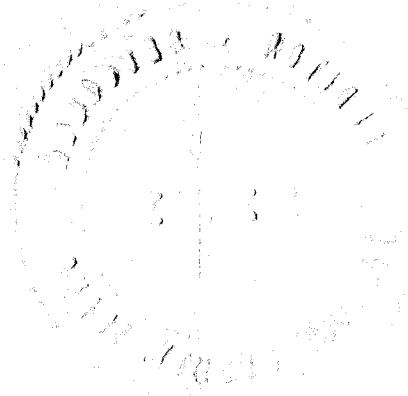

(Use typewriter and/or black ink)

Officiant should send this copy back to the County Recorder immediately.

Department of Health
Bureau of Vital Statistics
Boise, Idaho

STATE OF IDAHO

State File No. 1824
County File No. 25659

County of Bannock 03

Marriage License

KNOW ALL MEN BY THIS CERTIFICATE: That any regularly ordained minister of the Gospel, authorized by the rites and usages of the church or denomination of Christians, Hebrews, or religious body of which he may be a member, or any judge or Justice of the Peace, or competent officer to whom this may come, he not knowing of any lawful impediments thereto, is hereby authorized and empowered to solemnize the rites of Matrimony between:

GROOM		AND	BRIDE	
1. Full Name	Keith W. Penrose 1-030		9. Full Name	Ivalue Nielsen 13
2. Address:	Downey (City) Bannock (County) Idaho (State) 13		10. Address:	Lava Hot Springs (City) Bannock (County) Idaho (State)
3. Age	16		11. Age	17
4. Color or Race	W		12. Color or Race	W
5. Single	X		13. Single	X
6. Widowed			14. Widowed	
7. Divorced			15. Divorced	
8. Birthplace: City	Malad State Idaho / 4/26/49		16. Maiden Name if previously married	
			17. Birthplace: City	Malad State Idaho / 11/22/48

And to certify the same to said parties, or either of them under his hand and seal, in his ministerial or official capacity, and thereupon he is required to deliver this copy to the parties so married.

IN TESTIMONY WHEREOF, I have hereunto set my hand and affixed my official seal, at Pocatello, Bannock County, Idaho, this 15th day of March, A. D. 19 66.

SARAH DEVANEY
Recorder

Florence B. Castle
Deputy

Marriage Certificate

I, Wayne L. Loveless, a Justice 2 of the Peace residing at Pocatello, in the county of Bannock in the State of Idaho do certify that, in accordance with the authority on me conferred by the above license, I did on this 15th day of March, in the year A. D. 19 66 at Pocatello in the County of Bannock 03/, in the State of Idaho, solemnize the rites of matrimony between Keith W. Penrose of Downey in the County of Bannock, of the State of Idaho and Ivalue Nielsen of Lava Hot Springs, in the County of Bannock of the State of Idaho, in the presence of Wayne Nielsen and Elvera Penrose

WITNESS My Hand at the County aforesaid, this 15th day of March, A. D. 1966

In the presence of:
Wayne Nielsen
and Elvera W. Penrose

Wayne L. Loveless

Date received by County Recorder ; Signature SARAH DEVANEY

Recorded County Recorder; Book , Page ; Date Received by State Registrar MAR 12 1966

DH 61-027

NO. _____
RECORDED AT REQUEST OF

MAR 15 3 13 PM '66

OFFICIAL RECORD BK. NO. ___
BANNOCK COUNTY, IDAHO
SARAH DEVANEY, RECORDER
FEE _____ DEPUTY _____

(Use typewriter and/or black ink)

Officiant should send this copy back to the County Recorder immediately.

Department of Health
Bureau of Vital Statistics
Boise, Idaho

STATE OF IDAHO

State File No. 1825
County File No. 425907

County of Bannock 03

Marriage License

KNOW ALL MEN BY THIS CERTIFICATE: That any regularly ordained minister of the Gospel, authorized by the rites and usages of the church or denomination of Christians, Hebrews, or religious body of which he may be a member, or any judge or Justice of the Peace, or competent officer to whom this may come, he not knowing of any lawful impediments thereto, is hereby authorized and empowered to solemnize the rites of Matrimony between:

GROOM 2-555		BRIDE 2-555	
1. Full Name	Ronnie E. Redburn	9. Full Name	Shirley Berry 05
2. Address: City / County / State	Norwalk / Los Angeles / Calif. 05	10. Address: City / County / State	Santa Fe Spgs. / Los Angeles / Calif.
3. Age	18	11. Age	18
4. Color or Race	W	12. Color or Race	W
5. Single	X	13. Single	X
6. Widowed		14. Widowed	
7. Divorced		15. Divorced	
8. Birthplace: City / State	El Drado / Kansas 8/1/47	16. Maiden Name if previously married	
		17. Birthplace: City / State	Montebello / California 11/19/47

And to certify the same to said parties, or either of them under his hand and seal, in his ministerial or official capacity, and thereupon he is required to deliver this copy to the parties so married.

IN TESTIMONY WHEREOF, I have hereunto set my hand and affixed my official seal, at Pocatello, Bannock County, Idaho, this 15th day of March, A.D. 19 66.

Sarah Devaney
Recorder

Deputy

Marriage Certificate

I, Wayne L. Loveless, a Justice of the Peace residing at Pocatello, in the county of Bannock in the State of Idaho do certify that, in accordance with the authority on me conferred by the above license, I did on this 15th day of March, in the year A. D. 19 66 at Pocatello in the County of Bannock 03, in the State of Idaho, solemnize the rites of matrimony between Ronnie E. Redburn of Norwalk in the County of Los Angeles, of the State of California and Shirley Berry of Santa Fe Spgs., in the County of Los Angeles of the State of California, in the presence of Vera Bagwell and A. E. Wilkins

WITNESS My Hand at the County aforesaid, this 15th day of March, A. D. 19 66

In the presence of:

Vera O. Bagwell

and A. E. Wilkins

Wayne L. Loveless

Date received by County Recorder 3/21/66; Signature SARAH DEVANEY County Recorder; Recorded Book ____, Page ____; Date Received by State Registrar APR 12 1966

DH 61-027

NO. _____
RECORDED AT REQUEST OF

MAR 21 3 49 PM '66

OFFICIAL RECORD BK. NO. ___
BANNOCK COUNTY, IDAHO
SARAH DEYANEY, RECORDER
FEE _____ DEPUTY _____

(Use typewriter and/or black ink)

Officiant should send this copy back to the County Recorder immediately.

Department of Health
Bureau of Vital Statistics
Boise, Idaho

STATE OF IDAHO

State File No. 1826
County File No. 426104

County of Bannock 03

Marriage License

KNOW ALL MEN BY THIS CERTIFICATE: That any regularly ordained minister of the Gospel, authorized by the rites and usages of the church or denomination of Christians, Hebrews, or religious body of which he may be a member, or any judge or Justice of the Peace, or competent officer to whom this may come, he not knowing of any lawful impediments thereto, is hereby authorized and empowered to solemnize the rites of Matrimony between:

GROOM 2-555		BRIDE 2-555	
1. Full Name	Gary Kenneth Goodson	9. Full Name	Jill Anderson
2. Address: City	Phoenix	10. Address: City	Phoenix
County	Maricopa	County	Maricopa
State	Arizona 03	State	Arizona 03
3. Age 20	4. Color or Race W 5. Single 6. Widowed 7. Divorced X	11. Age 24	12. Color or Race W 13. Single X 14. Widowed 15. Divorced
8. Birthplace: City	Hayward	16. Maiden Name if previously married	
State	California	17. Birthplace: City	Van Nuy
	9/11/45	State	California
			1/14/42

And to certify the same to said parties, or either of them under his hand and seal, in his ministerial or official capacity, and thereupon he is required to deliver this copy to the parties so married.

IN TESTIMONY WHEREOF, I have hereunto set my hand and affixed my official seal, at Pocatello, Bannock County, Idaho, this 15th day of March, A.D. 19 66.

Sarah Devaney
Recorder

Deputy

Marriage Certificate

I, Wayne L. Loveless, a Justice 2 of the Peace residing at Pocatello, in the county of Bannock in the State of Idaho do certify that, in accordance with the authority on me conferred by the above license, I did on this 15th day of March, in the year A. D. 19 66 at Pocatello in the County of Bannock 03, in the State of Idaho, solemnize the rites of matrimony between Gary Kenneth Goodson of Phoenix in the County of Maricopa, of the State of Arizona and Jill Anderson of Phoenix, in the County of Maricopa of the State of Arizona, in the presence of Terese Coe and Eileen West

WITNESS My Hand at the County aforesaid, this 15th day of March, A. D. 19 66

In the presence of:

Eileen West

and Terese Coe

Wayne L. Loveless

Date received by County Recorder 3/25/66; Signature SARAH DEVANEY County Recorder; Recorded Book ____, Page ____; Date Received by State Registrar APR 12 1966

DH 61-027

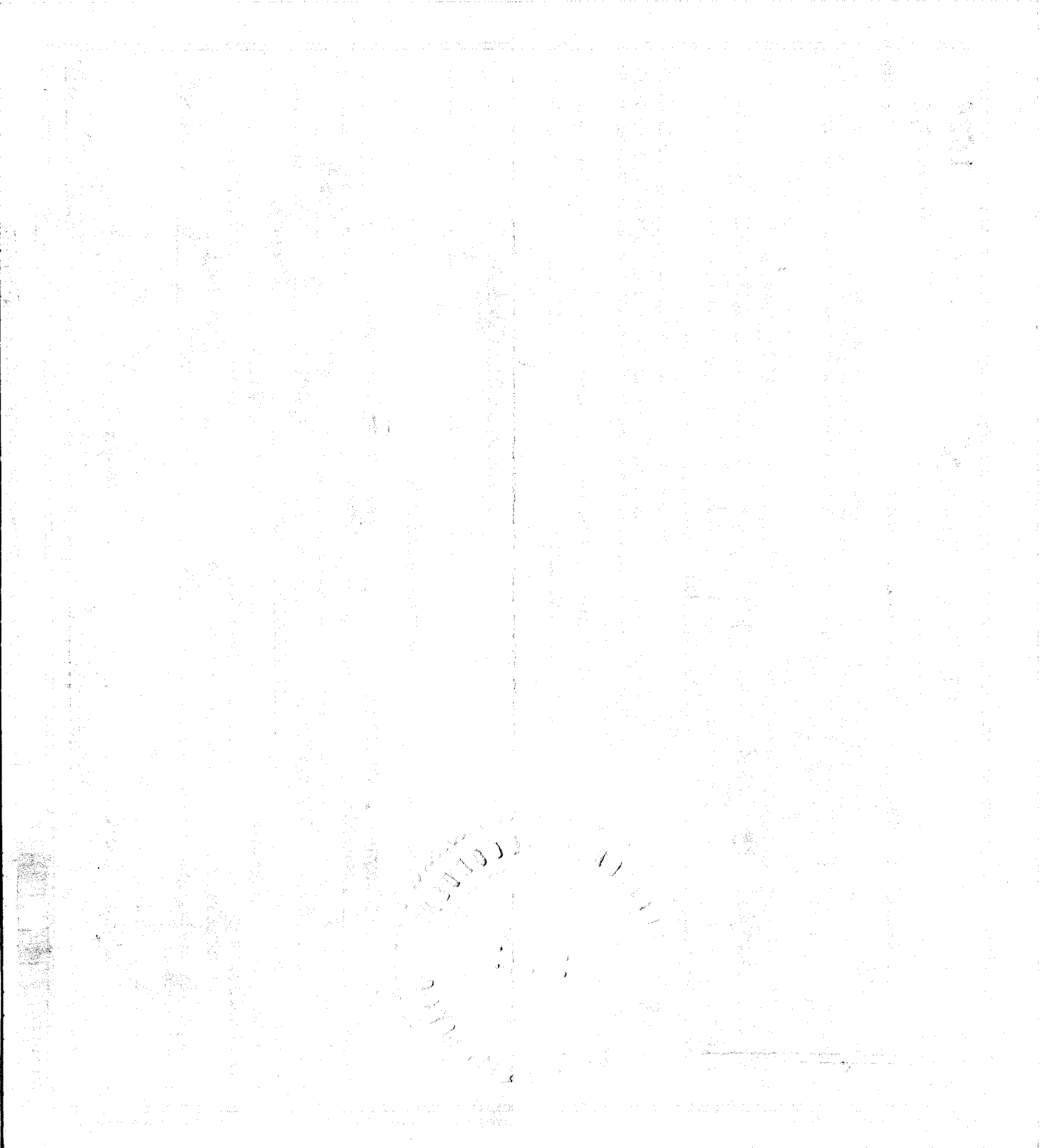

Department of Health
Bureau of Vital Statistics
Boise, Idaho

STATE OF IDAHO

State File No. 1827
County File No. 425908

(Use typewriter and/or black ink)

County of Bannock 03

Marriage License

KNOW ALL MEN BY THIS CERTIFICATE: That any regularly ordained minister of the Gospel, authorized by the rites and usages of the church or denomination of Christians, Hebrews, or religious body of which he may be a member, or any judge or Justice of the Peace, or competent officer to whom this may come, he not knowing of any lawful impediments thereto, is hereby authorized and empowered to solemnize the rites of Matrimony between:

GROOM		BRIDE
1. Full Name	H. Edward Day 2-555 06	9. Full Name Karen Russell 1-031
2. Address:	Durango (City) LaPlata (County) Colorado (State)	10. Address: Pocatello (City) Bannock (County) Idaho (State) 13
3. Age 21	4. Color or Race W 5. Single X 6. Widowed 7. Divorced	11. Age 17 12. Color or Race W 13. Single X 14. Widowed 15. Divorced
8. Birthplace: City	Denver State Colorado 7/23/44	16. Maiden Name if previously married
		17. Birthplace: City Idaho Falls State Idaho Nov. 20, 1948

And to certify the same to said parties, or either of them under his hand and seal, in his ministerial or official capacity, and thereupon he is required to deliver this copy to the parties so married.

IN TESTIMONY WHEREOF, I have hereunto set my hand and affixed my official seal, at Pocatello, Bannock County, Idaho, this 15th day of March, A. D. 19 66.

SARAH DEVANEY
Recorder

Florence B. Castle
Deputy

Marriage Certificate

I, Erhart L. Bauer, a Lutheran Clergyman residing at Pocatello, in the county of Bannock in the State of Idaho do certify that, in accordance with the authority on me conferred by the above license, I did on this 16th day of March, in the year A. D. 1966 at the bride's home in the County of Bannock 03, in the State of Idaho, solemnize the rites of matrimony between H. Edward Day of Durango in the County of LaPlata, of the State of Colorado and Karen Russell of Pocatello, in the County of Bannock of the State of Idaho, in the presence of Gary Russell and Carla Russell

WITNESS My Hand at the County aforesaid, this 16th day of March, A. D. 1966

In the presence of:

Gary Russell

and Carla Russell

Rev. Erhart L Bauer

Officiant should send this copy back to the County Recorder immediately.

Date received by County Recorder 3/21/66; Signature SARAH DEVANEY

Recorded County Recorder; Book ..., Page ...; Date Received by State Registrar APR 12 1966

DH 61-027

NO. _____
RECORDED AT REQUEST OF

MAR 21 3 49 PM '66

OFFICIAL RECORD BK. NO. ___
BANNOCK COUNTY, IDAHO
SARAH DEVANEY, RECORDER
FEE _____ DEPUTY _____

(Use typewriter and/or black ink)

Officiant should send this copy back to the County Recorder immediately

Department of Health
Bureau of Vital Statistics
Boise, Idaho

STATE OF IDAHO

State File No. 1828
County File No. 425909

County of Bannock 03

Marriage License

KNOW ALL MEN BY THIS CERTIFICATE: That any regularly ordained minister of the Gospel, authorized by the rites and usages of the church or denomination of Christians, Hebrews, or religious body of which he may be a member, or any judge or Justice of the Peace, or competent officer to whom this may come, he not knowing of any lawful impediments thereto, is hereby authorized and empowered to solemnize the rites of Matrimony between:

GROOM 2-555		AND	BRIDE 2-555	
1. Full Name	Charles Ray Robinson 45		9. Full Name	Ruth Steele 45
2. Address:	Salt Lake City, Salt Lake, Utah (City, County, State)		10. Address:	Salt Lake City, Salt Lake, Utah (City, County, State)
3. Age 53	4. Color or Race W	5. Single ___ 6. Widowed ___ 7. Divorced X	11. Age 46	12. Color or Race W 13. Single ___ 14. Widowed X 15. Divorced ___
8. Birthplace: City	Shawnee State Oklahoma		16. Maiden Name if previously married	Mary Ruth Battle
	2/15/13		17. Birthplace: City	Salt Lake City State Utah 3/4/20

And to certify the same to said parties, or either of them under his hand and seal, in his ministerial or official capacity, and thereupon he is required to deliver this copy to the parties so married.

IN TESTIMONY WHEREOF, I have hereunto set my hand and affixed my official seal, at Pocatello, Bannock County, Idaho, this 16th day of March, A.D. 1966.

Sarah Devaney
Recorder

Deputy

Marriage Certificate

I, Leita I Steele, a Justice of the Peace residing at American Falls, in the county of Power in the State of Idaho do certify that, in accordance with the authority on me conferred by the above license, I did on this 16 day of March, in the year A. D. 1966 at American Falls in the County of Power 390, in the State of Idaho, solemnize the rites of matrimony between Charles Ray Robinson of Salt Lake City in the County of Salt Lake, of the State of Utah and Ruth Steele of Salt Lake City, in the County of Salt Lake of the State of Utah, in the presence of ~~Louise Howarter~~ and Donald F. Howarter

WITNESS My Hand at the County aforesaid, this 16 day of March, A. D. 1966

In the presence of:

Louise Howarter

and Donald F. Howarter

Leita I Steele

Date received by County Recorder 3/21/66; Signature SARAH DEVANEY County Recorder; Recorded Book ___, Page ___; Date Received by State Registrar APR 12 1966

DH 61-027

NO. _____
RECORDED AT REQUEST OF

MAR 21 3 49 PM '66

OFFICIAL RECORD BK. NO. —
BANNOCK COUNTY, IDAHO
SARAH DEVANEY, RECORDER
FEE _____ DEPUTY _____

(Use typewriter and/or black ink)

Officiant should send this copy back to the County Recorder immediately.

Department of Health
Bureau of Vital Statistics
Boise, Idaho

STATE OF IDAHO

State File No. 1829
County File No. 425910

County of Bannock 03

Marriage License

KNOW ALL MEN BY THIS CERTIFICATE: That any regularly ordained minister of the Gospel, authorized by the rites and usages of the church or denomination of Christians, Hebrews, or religious body of which he may be a member, or any judge or Justice of the Peace, or competent officer to whom this may come, he not knowing of any lawful impediments thereto, is hereby authorized and empowered to solemnize the rites of Matrimony between:

GROOM 2-555		BRIDE 2-555	
1. Full Name	Eugene K. Searcey 28	9. Full Name	Martha Lee Tegtmeier 38
2. Address:	Elk Creek (City) Johnson (County) Nebraska (State)	10. Address:	Burchard (City) Pawnee (County) Nebraska (State)
3. Age 19	4. Color or Race W	5. Single X	6. Widowed ___ 7. Divorced ___
11. Age 19	12. Color or Race W	13. Single X	14. Widowed ___ 15. Divorced ___
8. Birthplace: City	Beatrice State Nebraska	3/9/47	
16. Maiden Name if previously married			
17. Birthplace: City	Beatrice State Nebraska	11/1/46	

And to certify the same to said parties, or either of them under his hand and seal, in his ministerial or official capacity, and thereupon he is required to deliver this copy to the parties so married.

IN TESTIMONY WHEREOF, I have hereunto set my hand and affixed my official seal, at Pocatello, Bannock County, Idaho, this 17th day of March, A.D. 1966.

Sarah Devaney
Recorder

Deputy

Marriage Certificate

I, Meritt Conrad Holmes, a Minister residing at Pocatello, in the county of Bannock in the State of Idaho do certify that, in accordance with the authority on me conferred by the above license, I did on this 17th day of March, in the year A. D. 1966 at Pocatello in the County of Bannock 03, in the State of Idaho, solemnize the rites of matrimony between Eugene K. Searcy of Elk Creek in the County of Johnson, of the State of Nebraska and Martha Lee Tegtmeier of Burchard, in the County of Pawnee of the State of Nebraska, in the presence of Irene Smith and Sally Beggs

WITNESS My Hand at the County aforesaid, this 17th day of March, A. D. 1966

In the presence of:

Irene H. Smith

and Sally A. Beggs

Meritt Conrad Holmes

Date received by County Recorder 3/21/66; Signature SARAH DEVANEY County Recorder; Recorded Book ___, Page ___; Date Received by State Registrar APR 12 1966

DH 61-027

NO _____
RECORDED AT REQUEST OF

MAR 21 3 49 PM '66

OFFICIAL RECORD BK. NO. ___
BANNOCK COUNTY, IDAHO
SARAH DEVANEY, RECORDER
FEE. _____ DEPUTY _____

(Use typewriter and/or black ink)

Officiant should send this copy back to the County Recorder immediately.

Department of Health
Bureau of Vital Statistics
Boise, Idaho

STATE OF IDAHO

State File No. 1830
County File No. 425947

County of Bannock 03

Marriage License

KNOW ALL MEN BY THIS CERTIFICATE: That any regularly ordained minister of the Gospel, authorized by the rites and usages of the church or denomination of Christians, Hebrews, or religious body of which he may be a member, or any judge or Justice of the Peace, or competent officer to whom this may come, he not knowing of any lawful impediments thereto, is hereby authorized and empowered to solemnize the rites of Matrimony between:

GROOM		AND	BRIDE	
1. Full Name	Wynn Kraus 1-031		9. Full Name	Patsy Facer 1-031
2. Address:	Pocatello (City) Bannock (County) Idaho (State) 13		10. Address:	Pocatello (City) Bannock (County) Idaho (State) 13
3. Age	19		11. Age	19
4. Color or Race	W		12. Color or Race	W
5. Single	X		13. Single	X
6. Widowed			14. Widowed	
7. Divorced			15. Divorced	
8. Birthplace: City	Pocatello State Idaho		16. Maiden Name if previously married	
	10/29/46		17. Birthplace: City	Pocatello State Idaho
				3/4/47

And to certify the same to said parties, or either of them under his hand and seal, in his ministerial or official capacity, and thereupon he is required to deliver this copy to the parties so married.

IN TESTIMONY WHEREOF, I have hereunto set my hand and affixed my official seal, at Pocatello, Bannock County, Idaho, this 10th day of March, A.D. 19 66.

Sarah Devaney
Recorder

Deputy

Marriage Certificate

I, Rulon C Ellis, a Elder of The L.D.S. Church residing at Pocatello, in the county of Bannock in the State of Idaho do certify that, in accordance with the authority on me conferred by the above license, I did on this 17th day of March, in the year A. D. 1966 at Tyhee in the County of Bannock 03, in the State of Idaho, solemnize the rites of matrimony between Wynn Kraus of Pocatello in the County of Bannock of the State of Idaho and Patsy Facer of Pocatello, in the County of Bannock of the State of Idaho, in the presence of Melba Facer and Wreatha Buffi

WITNESS My Hand at the County aforesaid, this 17th day of March, A. D. 1966

In the presence of:

Melba Facer

and Wreatha Buffi

Rulon C Ellis

Date received by County Recorder 3/22/66; Signature SARAH DEVANEY County Recorder; Recorded Book ____, Page ____; Date Received by State Registrar APR 12 1966

DH 61-027

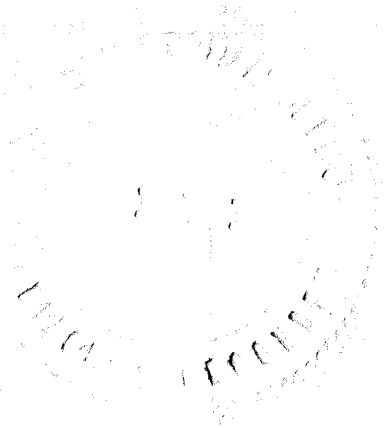

Department of Health
Bureau of Vital Statistics
Boise, Idaho

STATE OF IDAHO

State File No. 1831
County File No. 425911

County of Bannock 03

Marriage License

KNOW ALL MEN BY THIS CERTIFICATE: That any regularly ordained minister of the Gospel, authorized by the rites and usages of the church or denomination of Christians, Hebrews, or religious body of which he may be a member, or any judge or Justice of the Peace, or competent officer to whom this may come, he not knowing of any lawful impediments thereto, is hereby authorized and empowered to solemnize the rites of Matrimony between:

GROOM 2-555		AND	BRIDE 2-555	
1. Full Name	Ralph L. Eslinger		9. Full Name	Lucille Adams
2. Address	Anaconda (City) Deerlodge (County) Montana (State) 27		10. Address	Anaconda (City) Deerlodge (County) Montana (State) 27
3. Age 25	4. Color or Race W	5. Single	6. Widowed	7. Divorced X
			11. Age 27	12. Color or Race W
			13. Single	14. Widowed 15. Divorced X
8. Birthplace: City	Ottumwa State Iowa		16. Maiden Name if previously married	Lucille Huskelhus
	5/5/40		17. Birthplace: City	Osseo State Wisconsin 7/22/38

And to certify the same to said parties, or either of them under my hand and seal, in his ministerial or official capacity, and thereupon he is required to deliver this copy to the parties so married.

IN TESTIMONY WHEREOF, I have hereunto set my hand and affixed my official seal, at Pocatello, Bannock County, Idaho, this 18th day of March, A. D. 19 66.

Sarah Devaney
Recorder

Deputy

Marriage Certificate

I, Wayne L. Loveless, a Justice of the Peace residing at Pocatello, in the county of Bannock in the State of Idaho do certify that, in accordance with the authority on me conferred by the above license, I did on this 18th day of March, in the year A. D. 19 66 at Pocatello in the County of Bannock 03, in the State of Idaho, solemnize the rites of matrimony between Ralph L. Eslinger of Anaconda in the County of Deerlodge, of the State of Montana and Lucille Adams of Anaconda, in the County of Deerlodge of the State of Montana, in the presence of Richard R. Madsen and Loueda Allan

WITNESS My Hand at the County aforesaid, this 18th day of March, A. D. 1966

In the presence of:

Richard Madsen

and Loueda Allan

Wayne L. Loveless

Date received by County Recorder 3/21/66; Signature SARAH DEVANEY

Recorded County Recorder; Book ..., Page ...; Date Received by State Registrar APR 12 1966

(Use typewriter and/or black ink)

Officiant should send this copy back to the County Recorder immediately.

DH 61-027

NO.
RECORDED AT REQUEST OF

MAR 21 3 49 PM '66

OFFICIAL RECORD BK. NO. ____
BANNOCK COUNTY, IDAHO
SARAH DEVANEY, RECORDER
FEE. _____ DEPUTY. _____

Department of Health
Bureau of Vital Statistics
Boise, Idaho

STATE OF IDAHO

State File No. 1832
County File No. 425890

(Use typewriter and/or black ink)

County of Bannock 03

Marriage License

KNOW ALL MEN BY THIS CERTIFICATE: That any regularly ordained minister of the Gospel, authorized by the rites and usages of the church or denomination of Christians, Hebrews, or religious body of which he may be a member, or any judge or Justice of the Peace, or competent officer to whom this may come, he not knowing of any lawful impediments thereto, is hereby authorized and empowered to solemnize the rites of Matrimony between:

GROOM		AND	BRIDE	
1. Full Name	Richard R. Madsen 2-555		9. Full Name	Loueda Allan 2-555
2. Address	Brigham City (City) Box Elder (County) Utah (State) 45		10. Address:	Roy (City) Weber (County) Utah (State) 45
3. Age	19		11. Age	18
4. Color or Race	W		12. Color or Race	W
5. Single	X		13. Single	X
6. Widowed			14. Widowed	
7. Divorced			15. Divorced	
8. Birthplace: City	Ogden State Utah		16. Maiden Name if previously married	
	9/20/46		17. Birthplace: City	Alexandria State Virginia
				5/2/47

And to certify the same to said parties, or either of them under his hand and seal, in his ministerial or official capacity, and thereupon he is required to deliver this copy to the parties so married.

IN TESTIMONY WHEREOF, I have hereunto set my hand and affixed my official seal, at Pocatello, Bannock County, Idaho, this 18th day of March, A. D. 1966.

Sarah Devaney
Recorder

Deputy

Marriage Certificate

I, Wayne L. Loveless, a Justice of the Peace residing at Pocatello, in the county of Bannock in the State of Idaho do certify that, in accordance with the authority on me conferred by the above license, I did on this 18th day of March, in the year A. D. 1966 at Pocatello in the County of Bannock 03, in the State of Idaho, solemnize the rites of matrimony between Richard R. Madsen of Brigham City in the County of Box Elder, of the State of Utah and Loueda Allan of Roy, in the County of Weber of the State of Utah, in the presence of Ralph Eslinger and Lucille Eslinger

WITNESS My Hand at the County aforesaid, this 18th day of March, A. D. 1966

In the presence of:
Ralph L. Eslinger
and Lucille Eslinger

Wayne L. Loveless

Officiant should send this copy back to the County Recorder immediately.

Date received by County Recorder 3/21/66; Signature SARAH DEVANEY

Recorded County Recorder; Book ..., Page ...

Date Received APR 12 1966 by State Registrar

DH 61-027

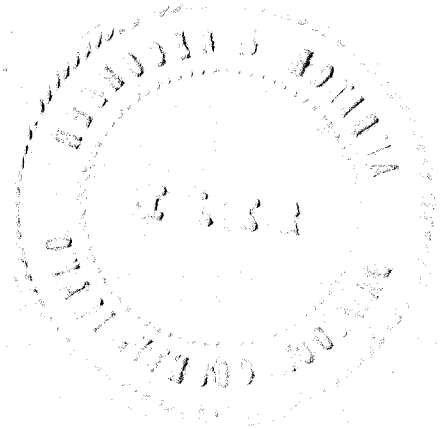

(Use typewriter and/or black ink)

Officiant should send this copy back to the County Recorder immediately.

Department of Health
Bureau of Vital Statistics
Boise, Idaho

STATE OF IDAHO

State File No. 1833
County File No. 425948

County of Bannock 03

Marriage License

KNOW ALL MEN BY THIS CERTIFICATE: That any regularly ordained minister of the Gospel, authorized by the rites and usages of the church or denomination of Christians, Hebrews, or religious body of which he may be a member, or any judge or Justice of the Peace, or competent officer to whom this may come, he not knowing of any lawful impediments thereto, is hereby authorized and empowered to solemnize the rites of Matrimony between:

GROOM 2-555		AND	BRIDE 1-060	
1. Full Name	Leonard Looks Behind		9. Full Name	Berva Jean Coby
2. Address:	Busby (City) Big Horn (County) Montana (State) 27		10. Address	Fort Hall (City) Bingham (County) Idaho (State) 13
3. Age 22	4. Color or Race I 5. Single X 6. Widowed 7. Divorced		11. Age 19	12. Color or Race I 13. Single X 14. Widowed 15. Divorced
8. Birthplace: City	Busby State Montana / 7/25/42		16. Maiden Name if previously married	
			17. Birthplace: City	Pocatello State Idaho / 12/23/46

And to certify the same to said parties, or either of them under his hand and seal, in his ministerial or official capacity, and thereupon he is required to deliver this copy to the parties so married.

IN TESTIMONY WHEREOF, I have hereunto set my hand and affixed my official seal, at Pocatello, Bannock County, Idaho, this 14th day of March, A. D. 19 66.

SARAH DEVANEY
Recorder
Florence B. Castle
Deputy

Marriage Certificate

I, Rev. Jack Bennett, an Ordained Assembly of God Minister residing at Fort Hall, in the county of Bingham in the State of Idaho do certify that, in accordance with the authority on me conferred by the above license, I did on this 18th day of March in the year A. D. 19 66 at Fort Hall in the County of Bingham 060 in the State of Idaho, solemnize the rites of matrimony between Leonard Looks Behind of Busby, Montana in the County of Big Horn, of the State of Montana and Berva Jean Coby of Fort Hall, in the County of Bingham of the State of Idaho, in the presence of Delford Coby and Billie Ann Stone

WITNESS My Hand at the County aforesaid, this Eighteenth day of March, A. D. 19 66

In the presence of: Delford Coby
and Billie Ann Stone

Rev. Jack Bennett

Date received by County Recorder 3/22/66; Signature SARAH DEVANEY County Recorder; Recorded Book ..., Page ...; Date Received by State Registrar APR 12 1966

DH 61-027

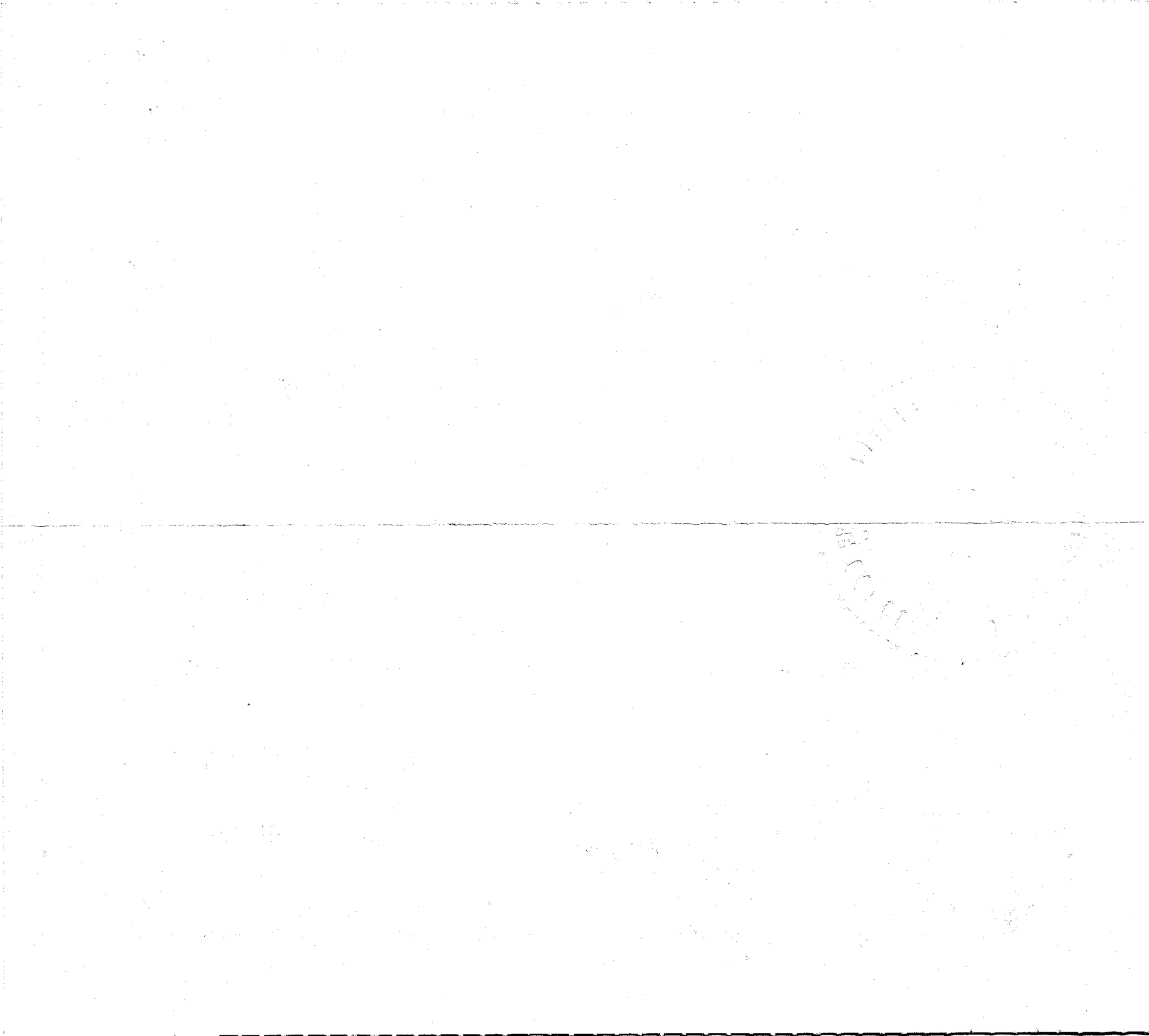

Department of Health
Bureau of Vital Statistics
Boise, Idaho

STATE OF IDAHO

State File No. 1834
County File No. 426105

(Use typewriter and/or black ink)

County of Bannock 03

Marriage License

KNOW ALL MEN BY THIS CERTIFICATE: That any regularly ordained minister of the Gospel, authorized by the rites and usages of the church or denomination of Christians, Hebrews, or religious body of which he may be a member, or any judge or Justice of the Peace, or competent officer to whom this may come, he not knowing of any lawful impediments thereto, is hereby authorized and empowered to solemnize the rites of Matrimony between:

GROOM		AND	BRIDE	
1. Full Name	Jimmy Jones 1-031		9. Full Name	Clara Shaw
2. Address:	Pocatello (City) Bannock (County) Idaho (State) 13		10. Address:	Pocatello (City) Bannock (County) Idaho (State) 13
3. Age	19		11. Age	19
4. Color or Race	W		12. Color or Race	W
5. Single	X		13. Single	X
6. Widowed			14. Widowed	
7. Divorced			15. Divorced	
8. Birthplace: City	Washington State D.C.		16. Maiden Name if previously married	
	7/14/46		17. Birthplace: City	Ponca City State Okla.
				10/23/46

And to certify the same to said parties, or either of them under his hand and seal, in his ministerial or official capacity, and thereupon he is required to deliver this copy to the parties so married.

IN TESTIMONY WHEREOF, I have hereunto set my hand and affixed my official seal, at Pocatello, Bannock County, Idaho, this 17 day of March, A. D. 19 66.

SARAH DEVANEY
Recorder
Florence B. Castle
Deputy

Marriage Certificate

I, JAMES P. TROTTER, a PRIEST IN THE EPISCOPAL CHURCH residing at POCATELLO, in the county of BANNOCK in the State of Idaho do certify that, in accordance with the authority on me conferred by the above license, I did on this 18TH day of MARCH, in the year A. D. 19 66 at POCATELLO in the County of BANNOCK 03, in the State of Idaho, solemnize the rites of matrimony between JIMMY JONES of POCATELLO in the County of BANNOCK, of the State of IDAHO and CLARA SHAW of POCATELLO, in the County of BANNOCK of the State of IDAHO, in the presence of GEORGE B. LESSERT and ALMA LOUISE LESSERT

WITNESS My Hand at the County aforesaid, this 18TH day of MARCH, A. D. 19 66

In the presence of:
Alma Louise Lessert
and George B. Lessert

James P. Trotter

Date received by County Recorder 3/25/66; Signature SARAH DEVANEY

Recorded County Recorder; Book ..., Page ...; Date Received by State Registrar APR 12 1966

Officiant should send this copy back to the County Recorder immediately.

DH 61-027

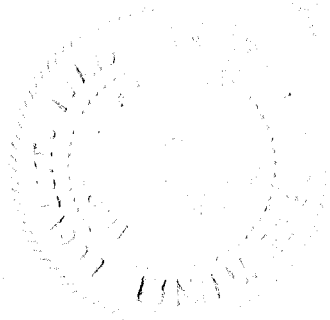

(Use typewriter and/or black ink)

Officiant should send this copy back to the County Recorder immediately.

Department of Health
Bureau of Vital Statistics
Boise, Idaho

STATE OF IDAHO

State File No. 1835
County File No. 126140

County of Bannock 03

Marriage License

KNOW ALL MEN BY THIS CERTIFICATE: That any regularly ordained minister of the Gospel, authorized by the rites and usages of the church or denomination of Christians, Hebrews, or religious body of which he may be a member, or any judge or Justice of the Peace, or competent officer to whom this may come, he not knowing of any lawful impediments thereto, is hereby authorized and empowered to solemnize the rites of Matrimony between:

GROOM		AND	BRIDE	
1. Full Name	Jeffrey H. Weiss 05		9. Full Name	Phillis Ann Thomas 05
2. Address: City / County / State	Glendora / Los Angeles / California		10. Address City / County / State	Glendora / Los Angeles / California
3. Age 22	4. Color or Race W	5. Single X 6. Widowed 7. Divorced	11. Age 19	12. Color or Race W 13. Single X 14. Widowed 15. Divorced
8. Birthplace: City	Milwaukee State Wisconsin		16. Maiden Name if previously married	
2/15/44			17. Birthplace: City	St. Louis State Missouri 11/24/46

And to certify the same to said parties, or either of them under his hand and seal, in his ministerial or official capacity, and thereupon he is required to deliver this copy to the parties so married.

IN TESTIMONY WHEREOF, I have hereunto set my hand and affixed my official seal, at Pocatello, Bannock County, Idaho, this 18th day of March, A. D. 1966.

SARAH DEVANEY
Recorder

Florence B. Castle
Deputy

Marriage Certificate

I, Wayne L. Loveless, a Justice of the Peace residing at Pocatello, in the county of Bannock in the State of Idaho do certify that, in accordance with the authority on me conferred by the above license, I did on this 18th day of March in the year A. D. 1966 at Pocatello in the County of Bannock 03 in the State of Idaho, solemnize the rites of matrimony between Jeffrey H. Weiss of Glendora in the County of Los Angeles of the State of California and Phillis Ann Thomas of Glendora, in the County of Los Angeles of the State of California, in the presence of J. T. Burrup and Mary E. Brown

WITNESS My Hand at the County aforesaid, this 18th day of March, A. D. 1966

In the presence of: J. T. Burrup

and Mary E. Brown

Wayne L. Loveless

Date received by County Recorder 3/28/66; Signature SARAH DEVANEY

Recorded County Recorder; Book ..., Page ...; Date Received by State Registrar APR 12 1966

DH 61-027

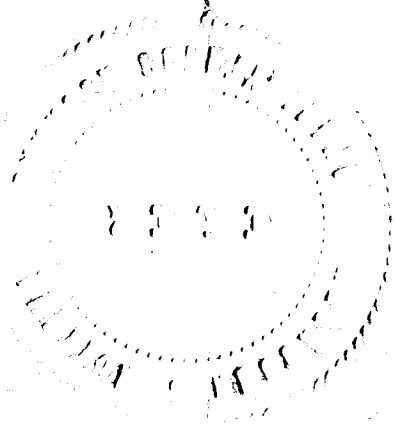

NO
RECORDED AT REQUEST OF

MAR 28 11 34 AM '66

OFFICIAL RECORD BK. NO. —
BANNOCK COUNTY, IDAHO
SARAH DEVANEY, RECORDER
FEE _____ DEPUTY _____

(Use typewriter and/or black ink)

Officiant should send this copy back to the County Recorder immediately.

Department of Health
Bureau of Vital Statistics
Boise, Idaho

STATE OF IDAHO

State File No. 1836
County File No. 426106

County of Bannock 03

Marriage License

KNOW ALL MEN BY THIS CERTIFICATE: That any regularly ordained minister of the Gospel, authorized by the rites and usages of the church or denomination of Christians, Hebrews, or religious body of which he may be a member, or any judge or Justice of the Peace, or competent officer to whom this may come, he not knowing of any lawful impediments thereto, is hereby authorized and empowered to solemnize the rites of Matrimony between:

GROOM 2-555				AND	BRIDE 1-031			
1. Full Name	Pratt Gordon Bethers			9. Full Name	Myrla Vee Hansen			
2. Address:	Hyattsville (City)	Prime Georges (County)	Md. (State)	10. Address:	Pocatello (City)	Bannock (County)	Idaho (State) 13	
3. Age 35	4. Color or Race W	5. Single X	6. Widowed	7. Divorced	11. Age 27	12. Color or Race W	13. Single X	14. Widowed	15. Divorced
8. Birthplace: City	Tooele	State Utah	6/21/30		16. Maiden Name if previously married			
					17. Birthplace: City Pocatello	State Idaho	9/14/38	

And to certify the same to said parties, or either of them under his hand and seal, in his ministerial or official capacity, and thereupon he is required to deliver this copy to the parties so married.

IN TESTIMONY WHEREOF, I have hereunto set my hand and affixed my official seal, at Pocatello, Bannock County, Idaho, this 17th day of March, A.D. 19 66.

Sarah Devaney
Recorder

Deputy

Marriage Certificate

I, PARLEY A. ARAVE, a An Elder of the Church of Jesus Christ of Latter-Day Saints residing at Idaho Falls, in the county of Bonneville in the State of Idaho do certify that, in accordance with the authority on me conferred by the above license, I did on this 19th day of March, in the year A. D. 19 66 at Idaho Falls in the County of Bonneville 101, in the State of Idaho, solemnize the rites of matrimony between Pratt Gordon Bethers of Hyattsville in the County of Prime Georges, of the State of Maryland and Myrla Vee Hansen of Pocatello, in the County of Bannock of the State of Idaho, in the presence of Knowlin R. Hansen and Pratt M. Bethers

WITNESS My Hand at the County aforesaid, this Nineteenth day of March, A. D. 19 66

In the presence of:

Knowlin R Hansen

and Pratt M. Bethers

Parley A. Arave

Date received by County Recorder 3/25/66; Signature SARAH DEVANEY County Recorder; Recorded Book ____, Page ____; Date Received APR 12 1966 by State Registrar

DH 61-027

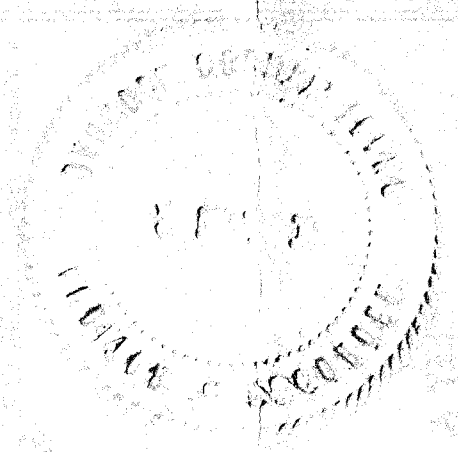

(Use typewriter and/or black ink)

Officiant should send this copy back to the County Recorder immediately.

Department of Health
Bureau of Vital Statistics
Boise, Idaho

STATE OF IDAHO

State File No. 1837
County File No. 426107

County of Bannock 03

Marriage License

KNOW ALL MEN BY THIS CERTIFICATE: That any regularly ordained minister of the Gospel, authorized by the rites and usages of the church or denomination of Christians, Hebrews, or religious body of which he may be a member, or any judge or Justice of the Peace, or competent officer to whom this may come, he not knowing of any lawful impediments thereto, is hereby authorized and empowered to solemnize the rites of Matrimony between:

GROOM 2-555		AND	BRIDE 1-031	
1. Full Name	Norman Aubrey Alverson 145		9. Full Name	Christine Bills
2. Address	Salt Lake City (City) Salt Lake (County) Utah (State)		10. Address:	Pocatello (City) Bannock (County) Idaho (State) 13
3. Age	28	4. Color or Race W	5. Single X 6. Widowed 7. Divorced	11. Age 19 12. Color or Race W 13. Single X 14. Widowed 15. Divorced
8. Birthplace: City	Murray State Utah /			16. Maiden Name if previously married
	1/11/38			17. Birthplace: City Salt Lake City State Utah / 6/1/46

And to certify the same to said parties, or either of them under his hand and seal, in his ministerial or official capacity, and thereupon he is required to deliver this copy to the parties so married.

IN TESTIMONY WHEREOF, I have hereunto set my hand and affixed my official seal, at Pocatello, Bannock County, Idaho, this 18th day of March, A. D. 19 66.

Sarah Devaney
Recorder

Deputy

Marriage Certificate

I, WILLARD S. WRAY, an Elder of the Church of Jesus Christ of Latter-Day Saints residing at Blackfoot, in the county of Bingham in the State of Idaho do certify that, in accordance with the authority on me conferred by the above license, I did on this 19th day of March, in the year A. D. 1966 at Idaho Falls in the County of Bonneville /01, in the State of Idaho, solemnize the rites of matrimony between Norman Aubrey Alverson of Salt Lake City in the County of Salt Lake, of the State of Utah and Christine Bills of Pocatello, in the County of Bannock of the State of Idaho, in the presence of Clarence William Holt and Joseph Julian Dennis

WITNESS My Hand at the County aforesaid, this Nineteenth day of March, A. D. 1966

In the presence of:

Clarence William Holt

and Joseph Julian Dennis

Willard S. Wray

Date received by County Recorder 3/25/66; Signature SARAH DEVANEY

Recorded County Recorder; Book ..., Page ...; Date Received by State Registrar APR 12 1966

DH 61-027

OCT 1 4 2014

(Use typewriter and/or black ink)

Officiant should send this copy back to the County Recorder immediately.

Department of Health
Bureau of Vital Statistics
Boise, Idaho

STATE OF IDAHO

State File No. 1838
County File No. 426108

County of Bannock 03

Marriage License

KNOW ALL MEN BY THIS CERTIFICATE: That any regularly ordained minister of the Gospel, authorized by the rites and usages of the church or denomination of Christians, Hebrews, or religious body of which he may be a member, or any judge or Justice of the Peace, or competent officer to whom this may come, he not knowing of any lawful impediments thereto, is hereby authorized and empowered to solemnize the rites of Matrimony between:

GROOM 2-555		AND	BRIDE 2-555	
1. Full Name	James R. Priano		9. Full Name	Sarah Sue Davis
2. Address:	Helper (City) Carbon (County) Utah (State) 45		10. Address	Price (City) Carbon (County) Utah (State) 45
3. Age	20		11. Age	18
4. Color or Race	W		12. Color or Race	W
5. Single	X		13. Single	X
6. Widowed			14. Widowed	
7. Divorced			15. Divorced	
8. Birthplace: City	Price	State Utah	16. Maiden Name if previously married	
	2/6/46		17. Birthplace: City	Price State Utah
				3/16/48

And to certify the same to said parties, or either of them under his hand and seal, in his ministerial or official capacity, and thereupon he is required to deliver this copy to the parties so married.

IN TESTIMONY WHEREOF, I have hereunto set my hand and affixed my official seal, at Pocatello, Bannock County, Idaho, this 18th day of March, A. D. 1966.

SARAH DEVANEY
Recorder

Claire K. Mitchell
Deputy

Marriage Certificate

I, R. Don Bistline, a Justice of the Peace residing at Pocatello, in the county of Bannock in the State of Idaho do certify that, in accordance with the authority on me conferred by the above license, I did on this 19th day of March, in the year A. D. 1966 at Pocatello in the County of Bannock 03, in the State of Idaho, solemnize the rites of matrimony between James R. Priano of Helper in the County of Carbon, of the State of Utah and Sarah Sue Davis of Price, in the County of Carbon of the State of Utah, in the presence of Karen Davis and David Hamilton

WITNESS My Hand at the County aforesaid, this 19th day of March, A. D. 19 66

In the presence of:

Karen Davis

and David Hamilton

R. Don Bistline

Date received by County Recorder 3/25/66; Signature SARAH DEVANEY County Recorder; Recorded Book ..., Page ...; Date Received by State Registrar APR 12 1966

DH 61-027

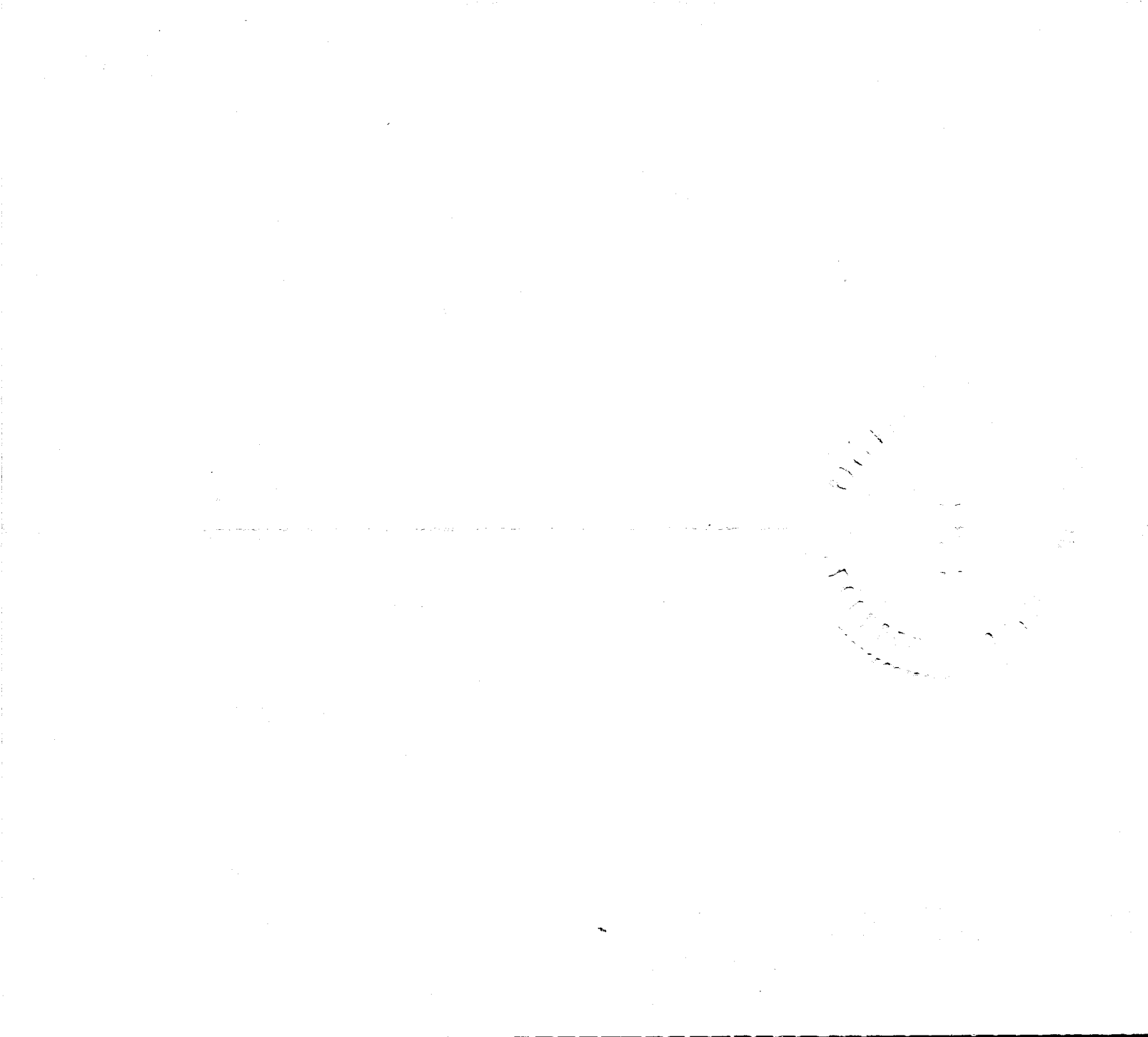

(Use typewriter and/or black ink)

Officiant should send this copy back to the County Recorder immediately.

Department of Health
Bureau of Vital Statistics
Boise, Idaho

STATE OF IDAHO

State File No. 1839
County File No. 426137

County of Bannock 03

Marriage License

KNOW ALL MEN BY THIS CERTIFICATE: That any regularly ordained minister of the Gospel, authorized by the rites and usages of the church or denomination of Christians, Hebrews, or religious body of which he may be a member, or any judge or Justice of the Peace, or competent officer to whom this may come, he not knowing of any lawful impediments thereto, is hereby authorized and empowered to solemnize the rites of Matrimony between:

GROOM		BRIDE	
1. Full Name	Claude Bosworth 1-031	9. Full Name	LeNada Poppleton 1-030
2. Address: City / County / State	Pocatello / Bannock / Idaho 13	10. Address City / County / State	Inkom / Bannock / Idaho 13
3. Age	20	11. Age	17
4. Color or Race	W	12. Color or Race	W
5. Single	X	13. Single	X
6. Widowed		14. Widowed	
7. Divorced		15. Divorced	
8. Birthplace: City / State	Preston / Idaho 9/15/45	16. Maiden Name if previously married	
		17. Birthplace: City / State	Pocatello / Idaho 11/11/48

And to certify the same to said parties, or either of them under his hand and seal, in his ministerial or official capacity, and thereupon he is required to deliver this copy to the parties so married.

IN TESTIMONY WHEREOF, I have hereunto set my hand and affixed my official seal, at Pocatello, Bannock County, Idaho, this 15th day of March, A. D. 1966.

SARAH DEVANEY
Recorder

Florence B. Castle
Deputy

Marriage Certificate

I, Burt McNabb a Bishop of "The Church of Jesus Christ of Latter-day Saints" residing at Inkom, in the county of Bannock in the State of Idaho do certify that, in accordance with the authority on me conferred by the above license, I did on this 19th day of March, in the year A. D. 1966 at Inkom in the County of Bannock 03 in the State of Idaho, solemnize the rites of matrimony between Claude Bosworth of Pocatello in the County of Bannock, of the State of Idaho and LeNada Poppleton of Inkom, in the County of Bannock of the State of Idaho, in the presence of Don Bryan Bosworth and ~~Tim~~ Timothy Bell Shaffer

WITNESS My Hand at the County aforesaid, this nineteenth day of March, A. D. 1966

In the presence of:

Don Bryan Bosworth

and Timothy Bell Shaffer

Burt McNabb

Date received by County Recorder 3/28/66; Signature SARAH DEVANEY County Recorder; Recorded Book ..., Page ...; Date Received by State Registrar APR 12 1966

DH 61-027

NO. _____
RECORDED AT REQUEST OF

MAR 28 11 33 AM '66

OFFICIAL RECORD BK. NO. —
BANNOCK COUNTY, IDAHO
SARAH DEVANEY, RECORDER
FEE _____ DEPUTY _____

(Use typewriter and/or black ink)

Officiant should send this copy back to the County Recorder immediately.

Department of Health
Bureau of Vital Statistics
Boise, Idaho

STATE OF IDAHO

State File No. 1840
County File No. 426142

County of Bannock 03

Marriage License

KNOW ALL MEN BY THIS CERTIFICATE: That any regularly ordained minister of the Gospel, authorized by the rites and usages of the church or denomination of Christians, Hebrews, or religious body of which he may be a member, or any judge or Justice of the Peace, or competent officer to whom this may come, he not knowing of any lawful impediments thereto, is hereby authorized and empowered to solemnize the rites of Matrimony between:

GROOM 2-555		BRIDE 2-555	
1. Full Name	Rickie Keele	9. Full Name	Mary K. Jones
2. Address:	Price (City) Carbon (County) Utah (State) 45	10. Address:	Elmo (City) Emery (County) Utah (State) 45
3. Age	18	11. Age	19
4. Color or Race	W	12. Color or Race	W
5. Single	X	13. Single	X
6. Widowed		14. Widowed	
7. Divorced		15. Divorced	
8. Birthplace: City	Price State Utah / 6/11/47	16. Maiden Name if previously married	
		17. Birthplace: City	Price State Utah / 9/8/46

And to certify the same to said parties, or either of them under his hand and seal, in his ministerial or official capacity, and thereupon he is required to deliver this copy to the parties so married.

IN TESTIMONY WHEREOF, I have hereunto set my hand and affixed my official seal, at Pocatello, Bannock County, Idaho, this 23rd day of March, A.D. 19 66.

Sarah Devaney
Recorder

Deputy

Marriage Certificate 2

I, R. Don Bistline, a Justice of the Peace residing at Pocatello, in the county of Bannock in the State of Idaho do certify that, in accordance with the authority on me conferred by the above license, I did on this 23d day of March, in the year A. D. 19 66 at Pocatello in the County of Bannock 03 / , in the State of Idaho, solemnize the rites of matrimony between Rickie Keele of Price in the County of Carbon, of the State of Utah and Mary K. Jones of Elmo, in the County of Emery of the State of Utah, in the presence of Devere K. Smith and Wanda Morris

WITNESS My Hand at the County aforesaid, this 23d day of March, A. D. 19 66

In the presence of:

Wanda Morris

and Devere K. Smith

Date received by County Recorder 3/28/66; Signature SARAH DEVANEY County Recorder; Recorded Book ____, Page ____; Date Received by State Registrar APR 12 1966

DH 61-027

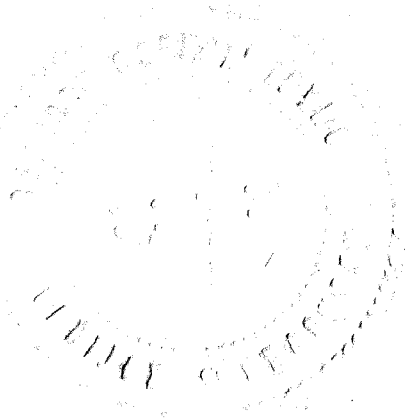

NO
RECORDED AT REQUEST OF

MAR 28 11 34 AM '66

OFFICIAL RECORD BK. NO.
BANNOCK COUNTY, IDAHO
SARAH DEVANEY, RECORDER
FEE _____ DEPUTY _____

(Use typewriter and/or black ink)

Officiant should send this copy back to the County Recorder immediately.

Department of Health
Bureau of Vital Statistics
Boise, Idaho

STATE OF IDAHO

State File No. 1841
County File No. 426139

County of Bannock 03

Marriage License

KNOW ALL MEN BY THIS CERTIFICATE: That any regularly ordained minister of the Gospel, authorized by the rites and usages of the church or denomination of Christians, Hebrews, or religious body of which he may be a member, or any judge or Justice of the Peace, or competent officer to whom this may come, he not knowing of any lawful impediments thereto, is hereby authorized and empowered to solemnize the rites of Matrimony between:

GROOM 1-031		BRIDE 1-031	
1. Full Name	George L. Walradt	9. Full Name	Aleen H. Warner
2. Address:	Pocatello (City) Bannock (County) Idaho (State) 13	10. Address:	Pocatello (City) Bannock (County) Idaho (State) 13
3. Age	42	11. Age	46
4. Color or Race	W	12. Color or Race	W
5. Single		13. Single	
6. Widowed		14. Widowed	
7. Divorced	x	15. Divorced	x
8. Birthplace: City	Caldwell State Idaho 1	16. Maiden Name if previously married	Aleen Hancock
	12/4/23	17. Birthplace: City	Salina State Utah 1
			3/2/20

And to certify the same to said parties, or either of them under his hand and seal, in his ministerial or official capacity, and thereupon he is required to deliver this copy to the parties so married.

IN TESTIMONY WHEREOF, I have hereunto set my hand and affixed my official seal, at Pocatello, Bannock County, Idaho, this 17th day of March, A.D. 19 66.

Sarah Devaney
Recorder

Deputy

Marriage Certificate

I, V. LEON BOLEN, a Minister of The Methodist Church residing at Pocatello, in the county of Ba nnock in the State of Idaho do certify that, in accordance with the authority on me conferred by the above license, I did on this 25 day of March, in the year A. D. 19 66 at Pocatello in the County of Bannock 031, in the State of Idaho, solemnize the rites of matrimony between George L. Walradt of Pocatello in the County of Bannock, of the State of Idaho and Aleen H. Warner of Pocatello, in the County of Bannock of the State of Idaho, in the presence of Irene Taylor and O.L. Yaegle

WITNESS My Hand at the County aforesaid, this twenty-fourth day of March, A. D. 1966

In the presence of:

Irene Taylor

and O.L. Yaegle

Rev. V. Leon Bolen

Date received by County Recorder 3/28/66; Signature SARAH DEVANEY

REV. V. LEON BOLEN

Recorded County Recorder; Book ____, Page ____; Date Received by State Registrar APR 12 1966

DH 61-027

NO.
RECORDED AT REQUEST OF

MAR 28 11 33 AM '66

OFFICIAL RECORD BK. NO. —
BANNOCK COUNTY, IDAHO
SARAH DEVANEY, RECORDER
FEE. _____ DEPUTY. _____

Department of Health
Bureau of Vital Statistics
Boise, Idaho

STATE OF IDAHO

State File No. 1842
County File No. 426255

(Use typewriter and/or black ink)

County of Bannock 03

Marriage License

KNOW ALL MEN BY THIS CERTIFICATE: That any regularly ordained minister of the Gospel, authorized by the rites and usages of the church or denomination of Christians, Hebrews, or religious body of which he may be a member, or any judge or Justice of the Peace, or competent officer to whom this may come, he not knowing of any lawful impediments thereto, is hereby authorized and empowered to solemnize the rites of Matrimony between:

GROOM 2-555	AND	BRIDE 2-555
1. Full Name: James O. Partain		9. Full Name: Judith Kay Lanman
2. Address: Havre (City) Hill (County) Montana (State) 27		10. Address: Salt Lake City (City) Salt Lake (County) Utah (State) 45
3. Age 19 4. Color or Race W 5. Single X 6. Widowed 7. Divorced		11. Age 18 12. Color or Race W 13. Single X 14. Widowed 15. Divorced
8. Birthplace: City Pasadena State California 4/23/46		16. Maiden Name if previously married 17. Birthplace: City Grand Junction State Colorado 1/31/48

And to certify the same to said parties, or either of them under his hand and seal, in his ministerial or official capacity, and thereupon he is required to deliver this copy to the parties so married.

IN TESTIMONY WHEREOF, I have hereunto set my hand and affixed my official seal, at Pocatello, Bannock County, Idaho, this 25th day of March, A. D. 19 66

Sarah Devaney
Recorder

Deputy

Marriage Certificate

I, Meritt Conrad Holmes, a Minister residing at Pocatello, in the county of Bannock in the State of Idaho do certify that, in accordance with the authority on me conferred by the above license, I did on this 25th day of Marsh, in the year A. D. 1966 at Pocatello in the County of Bannock 031, in the State of Idaho, solemnize the rites of matrimony between James O. Partain of Havre in the County of Hill, of the State of Montana and Judith Kay Lanman of Salt Lake City, in the County of Salt Lake of the State of Utah, in the presence of Fulton Caldwell and Miriam Caldwell

WITNESS My Hand at the County aforesaid, this 25th day of March, A. D. 1966

In the presence of:
Miriam Caldwell
and Fulton Caldwell

Meritt Conrad Holmes

Officiant should send this copy back to the County Recorder immediately.

Date received by County Recorder 3/30/66 Signature SARAH DEVANEY

Recorded County Recorder; Book ..., Page ...

Date Received by State Registrar MAR 12 1966

DH 61-027

MAY 16 1973

SEP 19 1975

DEC 06 1991

Department of Health
Bureau of Vital Statistics
Boise, Idaho

STATE OF IDAHO

State File No. 1843
County File No. 426138

County of Bannock 03

Marriage License

KNOW ALL MEN BY THIS CERTIFICATE: That any regularly ordained minister of the Gospel, authorized by the rites and usages of the church or denomination of Christians, Hebrews, or religious body of which he may be a member, or any judge or Justice of the Peace, or competent officer to whom this may come, he not knowing of any lawful impediments thereto, is hereby authorized and empowered to solemnize the rites of Matrimony between:

GROOM 1-031 AND BRIDE 1-031

1. Full Name Murray L. Johnson
2. Address: Pocatello (City) Bannock (County) Idaho (State) 13
3. Age 22 4. Color or Race W 5. Single X 6. Widowed 7. Divorced
8. Birthplace: City Pocatello State Idaho 9/22/43

9. Full Name Becky Booker
10. Address: Pocatello (City) Bannock (County) Idaho (State) 13
11. Age 20 12. Color or Race W 13. Single 14. Widowed 15. Divorced X
16. Maiden Name if previously married Rebecca Richmond
17. Birthplace: City Pocatello State Idaho 10/23/45

And to certify the same to said parties, or either of them under his hand and seal, in his ministerial or official capacity, and thereupon he is required to deliver this copy to the parties so married.

IN TESTIMONY WHEREOF, I have hereunto set my hand and affixed my official seal, at Pocatello, Bannock County, Idaho, this 25th day of March, A. D. 1966.

Sarah Devaney
Recorder

Deputy

Marriage Certificate

I, Paul Crane, a Justice of the Peace 2 residing at Blackfoot, in the county of Bingham in the State of Idaho do certify that, in accordance with the authority on me conferred by the above license, I did on this 25th day of March, in the year A. D. 1966 at Blackfoot in the County of Bingham 061, in the State of Idaho, solemnize the rites of matrimony between Murray L. Johnson of Pocatello in the County of Bannock of the State of Idaho and Becky Booker of Pocatello, in the County of Bannock of the State of Idaho, in the presence of Inez Peters and Bob Davis

WITNESS My Hand at the County aforesaid, this 25th day of March, A. D. 1966

In the presence of:
/s/ Inez Peters
and /s/ Bob Davis

/s/ Paul Crane

Date received by County Recorder 3/28/66; Signature SARAH DEVANEY Recorded County Recorder; Book, Page; Date Received by State Registrar APR 12 1966

DH 61-027

(Use typewriter and/or black ink)

Officiant should send this copy back to the County Recorder immediately.

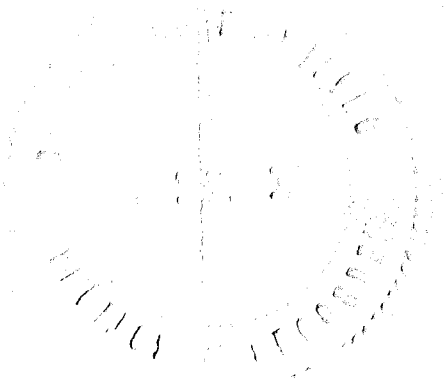

NO. _____
RECORDED AT REQUEST OF

MAR 28 11 33 AM '66

OFFICIAL RECORD BK. NO. ___
BANNOCK COUNTY, IDAHO
SARAH DEVANEY, RECORDER
FEE _____ DEPUTY _____

(Use typewriter and/or black ink)

Officiant should send this copy back to the County Recorder immediately.

Department of Health
Bureau of Vital Statistics
Boise, Idaho

STATE OF IDAHO

State File No. 1844
County File No. 426438

County of Bannock 03

Marriage License

KNOW ALL MEN BY THIS CERTIFICATE: That any regularly ordained minister of the Gospel, authorized by the rites and usages of the church or denomination of Christians, Hebrews, or religious body of which he may be a member, or any judge or Justice of the Peace, or competent officer to whom this may come, he not knowing of any lawful impediments thereto, is hereby authorized and empowered to solemnize the rites of Matrimony between:

GROOM 1-031 **AND** **BRIDE** 1-031

1. Full Name: Kenneth B. Neider
2. Address: Pocatello (City) Bannock (County) Idaho (State) 13
3. Age 23 4. Color or Race W 5. Single X 6. Widowed 7. Divorced
8. Birthplace: City Pocatello State Idaho
6/23/42

9. Full Name: Margo Lynne Yates
10. Address: Pocatello (City) Bannock (County) Idaho (State) 13
11. Age 19 12. Color or Race W 13. Single X 14. Widowed 15. Divorced
16. Maiden Name if previously married
17. Birthplace: City Pocatello State Idaho
12/26/46

And to certify the same to said parties, or either of them under his hand and seal, in his ministerial or official capacity, and thereupon he is required to deliver this copy to the parties so married.

IN TESTIMONY WHEREOF, I have hereunto set my hand and affixed my official seal, at Pocatello, Bannock County, Idaho, this 21st day of March, A. D. 19 66.

Sarah Devaney
Recorder

Deputy

Marriage Certificate

I, Len S Brenchley, a Bishop residing at Pocatello, in the county of Bannock, in the State of Idaho do certify that, in accordance with the authority on me conferred by the above license, I did on this 25th day of March, in the year A. D. 19 66 at Pocatello in the County of Bannock 031, in the State of Idaho, solemnize the rites of matrimony between KENNETH BOYD NEIDER of Pocatello in the County of Bannock, of the State of Idaho and MARGO LYNNE YATES of Pocatello, in the County of Bannock of the State of Idaho, in the presence of HERBERT B NEIDER and Kay Sharon Johnson

WITNESS My Hand at the County aforesaid, this 25th day of March, A. D. 19 66

In the presence of:
Hubert B. Neider
and Kay Sharon Johnson

Len S. Brenchley

Date received by County Recorder 4/5/66; Signature SARAH DEVANEY

Recorded County Recorder; Book, Page; Date Received by State Registrar APR 12 1966

DH 61-027

NO. _____
RECORDED AT REQUEST OF

APR 5 11 45 AM '66

OFFICIAL RECORD BK. NO. ___
BANNOCK COUNTY, IDAHO
SARAH DEVANEY, RECORDER
FEE _____ DEPUTY _____

Department of Health
Bureau of Vital Statistics
Boise, Idaho

STATE OF IDAHO

State File No. 1845
County File No. 426370

(Use typewriter and/or black ink)

County of Bannock 63

Marriage License

KNOW ALL MEN BY THIS CERTIFICATE: That any regularly ordained minister of the Gospel, authorized by the rites and usages of the church or denomination of Christians, Hebrews, or religious body of which he may be a member, or any judge or Justice of the Peace, or competent officer to whom this may come, he not knowing of any lawful impediments thereto, is hereby authorized and empowered to solemnize the rites of Matrimony between:

GROOM 1-031		AND	BRIDE 1-190	
1. Full Name	William D. Brown		9. Full Name	Lou Etta Dowton
2. Address:	Pocatello (City) Bannock (County) Idaho (State) 13		10. Address:	May (City) Custer (County) Idaho (State) 13
3. Age	22		11. Age	19
4. Color or Race	W		12. Color or Race	W
5. Single	X		13. Single	X
6. Widowed			14. Widowed	
7. Divorced			15. Divorced	
8. Birthplace: City	Pocatello State Idaho		16. Maiden Name if previously married	
	8/30/43		17. Birthplace: City	Salmon State Idaho
				4/12/46

And to certify the same to said parties, or either of them under his hand and seal, in his ministerial or official capacity, and thereupon he is required to deliver this copy to the parties so married.

IN TESTIMONY WHEREOF, I have hereunto set my hand and affixed my official seal, at Pocatello, Bannock County, Idaho, this 23 day of March, A. D. 1966.

SARAH DEVANEY
Recorder
Florence B. Castle
Deputy

Marriage Certificate

I, Clyde O. Rigby, a Bishop in the LDS Church residing at Challis, in the county of Custer in the State of Idaho do certify that, in accordance with the authority on me conferred by the above license, I did on this 26 day of March, in the year A. D. 1966 at Challis in the County of Custer 190, in the State of Idaho, solemnize the rites of matrimony between William D. Brown of Pocatello in the County of Bannock, of the State of Idaho and LouEtta Dowton of May, in the County of Custer of the State of Idaho, in the presence of Glenis M. Chivers and Karen A. Dowton

WITNESS My Hand at the County aforesaid, this 26 day of March, A. D. 19 66

In the presence of:
Glenis M. Chivers
and Karen A. Dowton

Clyde O. Rigby

Officiant should send this copy back to the County Recorder immediately.

Date received by County Recorder 4/1/66; Signature SARAH DEVANEY County Recorder; Recorded Book ..., Page ...; Date Received by State Registrar APR 12 1966

DH 61-027

NO. _____
RECORDED AT REQUEST OF

APR 1 2 55 PM '66

OFFICIAL RECORD BK. NO. ___
BANNOCK COUNTY, IDAHO
SARAH DEVANEY, RECORDER
FEE _____ DEPUTY _____

(Use typewriter and/or black ink)

Department of Health
Bureau of Vital Statistics
Boise, Idaho

STATE OF IDAHO

1846

County File No. 426371

County of Bannock 03

Marriage License

KNOW ALL MEN BY THIS CERTIFICATE: That any regularly ordained minister of the Gospel, authorized by the rites and usages of the church or denomination of Christians, Hebrews, or religious body of which he may be a member, or any judge or Justice of the Peace, or competent officer to whom this may come, he not knowing of any lawful impediments thereto, is hereby authorized and empowered to solemnize the rites of Matrimony between.

GROOM AND **BRIDE** 1-031

1. Full Name: Jerry Clark 1-031
2. Address: Pocatello (City) Bannock (County) Idaho (State) 13
3. Age 28 4. Color or Race W 5. Single ___ 6. Widowed ___ 7. Divorced X
8. Birthplace: City View State Idaho
11/30/37

9. Full Name: Betty Rae Hopkins
10. Address: Pocatello (City) Bannock (County) Idaho (State) 13
11. Age 26 12. Color or Race W 13. Single X 14. Widowed ___ 15. Divorced ___
16. Maiden Name if previously married ___
17. Birthplace: City Pocatello State Idaho
8/5/39

And to certify the same to said parties, or either of them under his hand and seal in his ministerial or official capacity, and thereupon he is required to deliver this copy to the parties so married.

IN TESTIMONY WHEREOF, I have hereunto set my hand and affixed my official seal, at Pocatello, Bannock County, Idaho, this 23rd day of March, A.D. 1966.

Sarah Devaney
Recorder

Deputy

Marriage Certificate

I, Roland K. Hart, an Elder in The Church of Jesus Christ of LDS residing at Pocatello, in the county of Bannock in the State of Idaho do certify that, in accordance with the authority on me conferred by the above license, I did on this 26th day of March, in the year A. D. 1966 at Pocatello in the County of Bannock 031, in the State of Idaho, solemnize the rites of matrimony between Jerry Clark of Pocatello in the County of Bannock, of the State of Idaho and Betty Rae Hopkins of Pocatello, in the County of Bannock of the State of Idaho, in the presence of Ray G. Smith and Cathy Murdock

WITNESS My Hand at the County aforesaid, this 26th day of March, A. D. 1966

In the presence of:

Ray G. Smith

and Cathy Murdock 4/1/66

SARAH DEVANEY

Roland K. Hart

APR 12 1966

(This copy for the Bride and Groom)

DH 61-027

NO.
RECORDED AT REQUEST OF

APR 1 2 55 PM '66

OFFICIAL RECORD BK. NO.
BANNOCK COUNTY, IDAHO
SARAH DEVANEY, RECORDER
FEE _____ DEPUTY _____

(Use typewriter and/or black ink)

Officiant should send this copy back to the County Recorder immediately.

Department of Health
Bureau of Vital Statistics
Boise, Idaho

STATE OF IDAHO

State File No. 1847
County File No. 426372

County of Bannock 03

Marriage License

KNOW ALL MEN BY THIS CERTIFICATE: That any regularly ordained minister of the Gospel, authorized by the rites and usages of the church or denomination of Christians, Hebrews, or religious body of which he may be a member, or any judge or Justice of the Peace, or competent officer to whom this may come, he not knowing of any lawful impediments thereto, is hereby authorized and empowered to solemnize the rites of Matrimony between:

GROOM		BRIDE	
1. Full Name	Willis A. Huber 1-03	9. Full Name	Carol L. Moore 1-03
2. Address:	Pocatello (City) Bannock (County) Idaho (State) 3	10. Address:	Pocatello (City) Bannock (County) Idaho (State) 3
3. Age	21	11. Age	17
4. Color or Race	W	12. Color or Race	W
5. Single	X	13. Single	X
6. Widowed		14. Widowed	
7. Divorced		15. Divorced	
8. Birthplace: City	American Falls State Idaho 12/24/44	16. Maiden Name if previously married	
		17. Birthplace: City	Pocatello State Idaho 5/27/48

And to certify the same to said parties, or either of them under his hand and seal, in his ministerial or official capacity, and thereupon he is required to deliver this copy to the parties so married.

IN TESTIMONY WHEREOF, I have hereunto set my hand and affixed my official seal, at Pocatello, Bannock County, Idaho, this 24 day of March, A.D. 19 66.

Sarah Devaney
Recorder

Deputy

Marriage Certificate

I, WAYNE L. LOVELESS, a JUSTICE 2 OF THE PEACE residing at POCATELLO, in the county of BANNOCK in the State of Idaho do certify that, in accordance with the authority on me conferred by the above license, I did on this 26th day of MARCH, in the year A. D. 19 66 at POCATELLO in the County of BANNOCK 03 in the State of Idaho, solemnize the rites of matrimony between WILLIS A. HUBER of POCATELLO in the County of BANNOCK, of the State of IDAHO and CAROL L. MOORE of POCATELLO, in the County of BANNOCK of the State of IDAHO, in the presence of GENE HUBER and DONNA MOORE

WITNESS My Hand at the County aforesaid, this 26th day of MARCH, A. D. 19 66

In the presence of:

Donna L Moore
Eugene W Huber

Wayne L. Loveless

Date received by County Recorder 4/1/66; Signature SARAH DEVANEY County Recorder; Recorded Book ____, Page ____; Date Received by State Registrar APR 12 1966

DH 61-027

NO _____
RECORDED AT REQUEST OF

APR 1 2 55 PM '66

OFFICIAL RECORD BK. NO. ___
BANNOCK COUNTY, IDAHO
SARAH DEVANEY, RECORDER
FEE _____ DEPUTY _____

Department of Health
Bureau of Vital Statistics
Boise, Idaho

STATE OF IDAHO

State File No. 1848

County File No.

426369

County of Bannock 03

Marriage License

KNOW ALL MEN BY THIS CERTIFICATE: That any regularly ordained minister of the Gospel, authorized by the rites and usages of the church or denomination of Christians, Hebrews, or religious body of which he may be a member, or any judge or Justice of the Peace, or competent officer to whom this may come, he not knowing of any lawful impediments thereto, is hereby authorized and empowered to solemnize the rites of Matrimony between:

GROOM 1-031		AND	BRIDE 1-031	
1. Full Name	Ronald J. Nield		9. Full Name	Judy Marie Meyer
2. Address:	Pocatello (City) Bannock (County) Idaho (State) 13		10. Address:	Pocatello (City) Bannock (County) Idaho (State) 13
3. Age 34	4. Color or Race W	5. Single	6. Widowed	7. Divorced X
			11. Age 23	12. Color or Race W
			13. Single	14. Widowed 15. Divorced X
8. Birthplace: City	Idaho Falls State Idaho		16. Maiden Name if previously married	Judy Marie Bentley
	1/23/32		17. Birthplace: City	Pocatello State Idaho
				5/26/42

And to certify the same to said parties, or either of them under his hand and seal, in his ministerial or official capacity, and thereupon he is required to deliver this copy to the parties so married.

IN TESTIMONY WHEREOF, I have hereunto set my hand and affixed my official seal, at Pocatello, Bannock County, Idaho, this 23 day of March, A. D. 1966.

SARAH DEVANEY
Recorder

Florence B. Castle
Deputy

Marriage Certificate

I, Bud H. Hinckley, an Elder of the Church of Jesus Christ of Latter-day Saints residing at Pocatello, in the county of Bannock in the State of Idaho do certify that, in accordance with the authority on me conferred by the above license, I did on this 27th day of March, in the year A. D. 1966 at Pocatello in the County of Bannock 03, in the State of Idaho, solemnize the rites of matrimony between Ronald J. Nield of Pocatello in the County of Bannock, of the State of Idaho and Judy Marie Meyer of Pocatello, in the County of Bannock of the State of Idaho, in the presence of Wayne L. Nield and Richard Nogo

WITNESS My Hand at the County aforesaid, this 27th day of March, A. D. 1966

In the presence of:

Wayne L. Nield

and Richard L. Nogo

Bud H. Hinckley

Date received by County Recorder 4/1/66; Signature SARAH DEVANEY

Recorded County Recorder; Book ..., Page ...; Date Received by State Registrar APR 12 1966

(Use typewriter and/or black ink)

Officiant should send this copy back to the County Recorder immediately.

PH 61-027

NO. _____
RECORDED AT REQUEST OF

APR 1 2 55 PM '66

OFFICIAL RECORD BK. NO. ___
BANNOCK COUNTY, IDAHO
SARAH DEVANEY, RECORDER
FEE _____ DEPUTY _____

(Use typewriter and/or black ink)

Officiant should send this copy back to the County Recorder immediately.

Department of Health
Bureau of Vital Statistics
Boise, Idaho

STATE OF IDAHO

State File No. 1849
County File No. 426373

County of Bannock 03

Marriage License

KNOW ALL MEN BY THIS CERTIFICATE: That any regularly ordained minister of the Gospel, authorized by the rites and usages of the church or denomination of Christians, Hebrews, or religious body of which he may be a member, or any judge or Justice of the Peace, or competent officer to whom this may come, he not knowing of any lawful impediments thereto, is hereby authorized and empowered to solemnize the rites of Matrimony between:

GROOM		BRIDE	
1. Full Name	Robert Eugene Ary 2-555	9. Full Name	LaRue E. Smith 2-555
2. Address: City	Ogden	10. Address: City	Ogden
County	Weber	County	Weber
State	Utah 45	State	Utah 45
3. Age	26	11. Age	33
4. Color or Race	W	12. Color or Race	W
5. Single	X	13. Single	
6. Widowed		14. Widowed	
7. Divorced		15. Divorced	X
8. Birthplace: City	Princeton	16. Maiden Name if previously married	LaRue E. Stock
State	Illinois / 6/19/39	17. Birthplace: City	Afton
		State	Wyoming / 1/25/33

AND

And to certify the same to said parties, or either of them under his hand and seal, in his ministerial or official capacity, and thereupon he is required to deliver this copy to the parties so married.

IN TESTIMONY WHEREOF, I have hereunto set my hand and affixed my official seal, at Pocatello, Bannock County, Idaho, this 28th day of March, A. D. 1966.

SARAH DEVANEY
Recorder
Florence B. Castle
Deputy

Marriage Certificate

I, R. Don Bistline, a Justice 2 of the Peace residing at Pocatello, in the county of Bannock in the State of Idaho do certify that, in accordance with the authority on me conferred by the above license, I did on this 28th day of March, in the year A. D. 19 66 at Pocatello in the County of Bannock 03, in the State of Idaho, solemnize the rites of matrimony between Robert Eugene Ary of Ogden in the County of Weber, of the State of Utah and LaRue E. Smith of Ogden, in the County of Weber of the State of Utah, in the presence of Donna Raymond and Deanna Ellis

WITNESS My Hand at the County aforesaid, this 28th day of March, A. D. 1966

In the presence of:

Donna Raymond

and Deanna Ellis

R. Don Bistline

Date received by County Recorder 4/1/66; Signature SARAH DEVANEY County Recorder; Recorded Book ..., Page ...; Date Received by State Registrar APR 12 1966

DH 61-027

NO. _____
RECORDED AT REQUEST OF

APR 1 2 55 PM '66

OFFICIAL RECORD BK. NO. ____
BANNOCK COUNTY, IDAHO
SARAH DEVANEY, RECORDER
FEE _____ DEPUTY _____

(Use typewriter and/or black ink)

Officiant should send this copy back to the County Recorder immediately.

Department of Health
Bureau of Vital Statistics
Boise, Idaho

STATE OF IDAHO

State File No. 1850
County File No. 426368

County of Bannock 03

Marriage License

KNOW ALL MEN BY THIS CERTIFICATE: That any regularly ordained minister of the Gospel, authorized by the rites and usages of the church or denomination of Christians, Hebrews, or religious body of which he may be a member, or any judge or Justice of the Peace, or competent officer to whom this may come, he not knowing of any lawful impediments thereto, is hereby authorized and empowered to solemnize the rites of Matrimony between:

GROOM		AND	BRIDE	
1. Full Name	William H. Allen 2-555		9. Full Name	Barbara L. Hurley 1-031
2. Address:	Salt Lake (City) Salt Lake (County) Utah (State) 45		10. Address:	Pocatello (City) Bannock (County) Idaho (State) 13
3. Age	31		11. Age	28
4. Color or Race	W		12. Color or Race	W
5. Single ___ 6. Widowed ___ 7. Divorced	X		13. Single ___ 14. Widowed ___ 15. Divorced	X
8. Birthplace: City	Lincoln 7-25-34		16. Maiden Name if previously married	Barbara Law Shepard
State	Nebraska /		17. Birthplace: City	Twin Falls, 4-7-37
			State	Idaho /

And to certify the same to said parties, or either of them under his hand and seal, in his ministerial or official capacity, and thereupon he is required to deliver this copy to the parties so married.

IN TESTIMONY WHEREOF, I have hereunto set my hand and affixed my official seal, at Pocatello, Bannock County, Idaho, this 21st day of March, A.D. 19 66.

Sarah Devaney
Recorder

Deputy

Marriage Certificate

I, R. Don Bistline, a Justice of the Peace residing at Pocatello, in the county of Bannock in the State of Idaho do certify that, in accordance with the authority on me conferred by the above license, I did on this 28th day of March, in the year A. D. 19 66 at Pocatello in the County of Bannock 03, in the State of Idaho, solemnize the rites of matrimony between William H. Allen of Salt Lake City in the County of Salt Lake, of the State of Utah and Barbara L. Hurley of Pocatello, in the County of Bannock of the State of Idaho, in the presence of Kay Shepard and J. L. Shepard.

WITNESS My Hand at the County aforesaid, this 28th day of March, A. D. 19 66

In the presence of:

Kay Shepard

and J. L. Shepard

R. Don Bistline

Date received by County Recorder 4/1/66; Signature SARAH DEVANEY County Recorder; Recorded Book ___, Page ___; Date Received by State Registrar APR 12 1966

DH 61-027

NO. _____
RECORDED AT REQUEST OF

APR 1 2 54 PM '66

OFFICIAL RECORD BK. NO. —
BANNOCK COUNTY, IDAHO
SARAH DEVANEY, RECORDER
FEE _____ DEPUTY _____

Department of Health
Bureau of Vital Statistics
Boise, Idaho

STATE OF IDAHO

State File No. 1851
County File No. 426374

(Use typewriter and/or black ink)

County of Bannock 03

Marriage License

KNOW ALL MEN BY THIS CERTIFICATE: That any regularly ordained minister of the Gospel, authorized by the rites and usages of the church or denomination of Christians, Hebrews, or religious body of which he may be a member, or any judge or Justice of the Peace, or competent officer to whom this may come, he not knowing of any lawful impediments thereto, is hereby authorized and empowered to solemnize the rites of Matrimony between:

GROOM		AND	BRIDE	
1. Full Name	Kenneth G. Hazlett 2-555 06		9. Full Name	Deborah J. Green 2-555 06
2. Address	Colorado Springs (City) El Paso (County) Colorado (State)		10. Address:	Colorado Springs (City) El Paso (County) Colorado (State)
3. Age	18		11. Age	18
4. Color or Race	W		12. Color or Race	W
5. Single	X		13. Single	X
6. Widowed			14. Widowed	
7. Divorced			15. Divorced	
8. Birthplace: City	Colorado Springs		16. Maiden Name if previously married	
State	Colorado		17. Birthplace: City	Paris
	11/7/47		State	Illinois
				12/10/47

And to certify the same to said parties, or either of them under my hand and seal, in his ministerial or official capacity, and thereupon he is required to deliver this copy to the parties so married.

IN TESTIMONY WHEREOF, I have hereunto set my hand and affixed my official seal, at Pocatello, Bannock County, Idaho, this 28 day of March, A. D. 19 66.

SARAH DEVANEY
Recorder

Florence B. Castle
Deputy

Marriage Certificate

I, R. Don Bistline, a Justice 2 of the Peace residing at Pocatello, in the county of Bannock in the State of Idaho do certify that, in accordance with the authority on me conferred by the above license, I did on this 28th day of March, in the year A. D. 1966 at Pocatello in the County of Bannock 031, in the State of Idaho, solemnize the rites of matrimony between Kenneth G. Haslett of Colorado Springs in the County of El Paso, of the State of Colorado and Deborah J. Green of Colorado Springs, in the County of El Paso of the State of Colorado, in the presence of Wanda Morris and Paul Winters

WITNESS My Hand at the County aforesaid, this 28th day of March, A. D. 19 66

In the presence of:

Wanda Morris

and Paul Winters

R. Don Bistline

Officiant should send this copy back to the County Recorder immediately.

Date received by County Recorder 4/1/66; Signature SARAH DEVANEY

Recorded County Recorder; Book ..., Page ...

Date Received APR 12 1966 by State Registrar

DH 61-027

NO. _____
RECORDED AT REQUEST OF

APR 1 2 55 PM '66

OFFICIAL RECORD BK. NO. —
BANNOCK COUNTY, IDAHO
SARAH DEVANEY, RECORDER
FEE _____ DEPUTY _____

Department of Health
Bureau of Vital Statistics
Boise, Idaho

STATE OF IDAHO

State File No. 1852
County File No. 426439

County of Bannock 03

Marriage License

KNOW ALL MEN BY THIS CERTIFICATE: That any regularly ordained minister of the Gospel, authorized by the rites and usages of the church or denomination of Christians, Hebrews, or religious body of which he may be a member, or any judge or Justice of the Peace, or competent officer to whom this may come, he not knowing of any lawful impediments thereto, is hereby authorized and empowered to solemnize the rites of Matrimony between:

GROOM AND BRIDE

1. Full Name Roy B. Fox 2-555
2. Address: Spokane (City) Spokane (County) Wash (State) 48
3. Age 53 4. Color or Race W 5. Single 6. Widowed 7. Divorced X
8. Birthplace: City Tifton State Ga. 1/26/13

9. Full Name Mrs. Hazel A. Reilly 2-555
10. Address Spokane (City) Spokane (County) Wash. (State) 48
11. Age 55 12. Color or Race W 13. Single 14. Widowed X 15. Divorced
16. Maiden Name if previously married Hazel A. Hildebrand
17. Birthplace: City Bucyrus State Ohio 1/20/11

And to certify the same to said parties, or either of them under his hand and seal, in his ministerial or official capacity, and thereupon he is required to deliver this copy to the parties so married.

IN TESTIMONY WHEREOF, I have hereunto set my hand and affixed my official seal, at Pocatello, Bannock County, Idaho, this 29 day of March, A. D. 1966.

SARAH DEVANEY
Recorder

Florence B. Castle
Deputy

Marriage Certificate 3

I, LeRoy Blacker, a Probate Judge residing at Rupert, in the county of Minidoka in the State of Idaho do certify that, in accordance with the authority on me conferred by the above license, I did on this 29th day of March, in the year A. D. 1966 at Rupert in the County of Minidoka 340 in the State of Idaho, solemnize the rites of matrimony between Roy B. Fox of Spokane, Washington in the County of Spokane of the State of Washington and Mrs. Hazel A. Reilly of Spokane, in the County of Spokane of the State of Washington, in the presence of Renee Alder and Phyllis Norby

WITNESS My Hand at the County aforesaid, this 29th day of March, A. D. 1966

In the presence of:

Renee Alder

and Phyllis Norby

LeRoy Blacker

Date received by County Recorder 4/5/66; Signature SARAH DEVANEY County Recorder; Recorded Book, Page; Date Received by State Registrar APR 12 1966

DH 61-027

Officiant should send this copy back to the County Recorder immediately. (Use typewriter and/or black ink)

NO. _____
RECORDED AT REQUEST OF

APR 5 11 45 AM '66

OFFICIAL RECORD BK. NO. ___
BANNOCK COUNTY, IDAHO
SARAH DEVANEY, RECORDER
FEE _____ DEPUTY _____

(Use typewriter and/or black ink)

Officiant should send this copy back to the County Recorder immediately.

Department of Health
Bureau of Vital Statistics
Boise, Idaho

STATE OF IDAHO

State File No. 1853

County File No. 426441

County of Bannock 03

Marriage License

KNOW ALL MEN BY THIS CERTIFICATE: That any regularly ordained minister of the Gospel, authorized by the rites and usages of the church or denomination of Christians, Hebrews, or religious body of which he may be a member, or any judge or Justice of the Peace, or competent officer to whom this may come, he not knowing of any lawful impediments thereto, is hereby authorized and empowered to solemnize the rites of Matrimony between:

GROOM		AND	BRIDE	
1. Full Name	William H. Mayo 2-555 51		9. Full Name	Linda Marie Haynes 51
2. Address:	Eden (City) Sweetwater (County) Wyoming (State) 51		10. Address:	Rock Springs (City) - Sweetwater (County) - Wyoming (State)
3. Age	19		11. Age	19
4. Color or Race	W		12. Color or Race	W
5. Single	X		13. Single	X
6. Widowed			14. Widowed	
7. Divorced			15. Divorced	
8. Birthplace: City	Rock Springs State Wyoming		16. Maiden Name if previously married	
	5/25/46		17. Birthplace: City	Oak Creek State Colorado
				1/19/47

And to certify the same to said parties, or either of them under my hand and seal, in his ministerial or official capacity, and thereupon he is required to deliver this copy to the parties so married.

IN TESTIMONY WHEREOF, I have hereunto set my hand and affixed my official seal, at Pocatello, Bannock County, Idaho, this 30 day of March, A. D. 19 66.

SARAH DeVANEY
Recorder

Florence B. Castle
Deputy

Marriage Certificate

I, R. Don Bistline, a Justice 2 of the Peace residing at Pocatello, in the county of Bannock in the State of Idaho do certify that, in accordance with the authority on me conferred by the above license, I did on this 30th day of March, in the year A. D. 19 66 at Pocatello in the County of Bannock 03, in the State of Idaho, solemnize the rites of matrimony between William H. Mayo of Eden in the County of Sweetwater, of the State of Wyoming and Linda Marie Haynes of Rock Springs, in the County of Sweetwater of the State of Wyoming, in the presence of Wanda Morris and Deloris Stufflebeam

WITNESS My Hand at the County aforesaid, this 30th day of March, A. D. 19 66

In the presence of:

Delores Stufflebeam

and Wanda Morris

R. Don Bistline

Date received by County Recorder 4/5/66; Signature SARAH DEVANEY

Recorded County Recorder; Book ..., Page ...; Date Received by State Registrar APR 12 1966

DH 61-027

NO. _____
RECORDED AT REQUEST OF

APR 5 11 45 AM '66

OFFICIAL RECORD BK. NO. ___
BANNOCK COUNTY, IDAHO
SARAH DEVANEY, RECORDER
FEE _____ DEPUTY _____

(Use typewriter and/or black ink)

Officiant should send this copy back to the County Recorder immediately.

Department of Health
Bureau of Vital Statistics
Boise, Idaho

STATE OF IDAHO

State File No. 1854
County File No. 426440

County of Bannock 03

Marriage License

KNOW ALL MEN BY THIS CERTIFICATE: That any regularly ordained minister of the Gospel, authorized by the rites and usages of the church or denomination of Christians, Hebrews, or religious body of which he may be a member, or any judge or Justice of the Peace, or competent officer to whom this may come, he not knowing of any lawful impediments thereto, is hereby authorized and empowered to solemnize the rites of Matrimony between:

GROOM		AND	BRIDE	
1. Full Name	L. D. Montague 1-030		9. Full Name	Norma S. Rast
2. Address	Lava Hot springs (City) Bannock (County) Idaho (State) 13		10. Address	Lava Hot Springs (City) Bannock (County) Idaho (State) 13
3. Age	50		11. Age	48
4. Color or Race	W		12. Color or Race	W
5. Single			13. Single	
6. Widowed			14. Widowed	
7. Divorced	X		15. Divorced	X
8. Birthplace: City	Preston State Idaho / 10/20/15		16. Maiden Name if previously married	Norma Steele
			17. Birthplace: City	Iona State Idaho / 2/27/18

And to certify the same to said parties, or either of them under his hand and seal, in his ministerial or official capacity, and thereupon he is required to deliver this copy to the parties so married.

IN TESTIMONY WHEREOF, I have hereunto set my hand and affixed my official seal, at Pocatello, Bannock County, Idaho, this 30 day of March, A. D. 19 66.

SARAH DEVANEY
Recorder
Florence B. Castle
Deputy

Marriage Certificate

I, Wallace K. Whitehead, a Bishop /
residing at Lava Hot Springs, in the county of Bannock in the State of Idaho do certify that, in accordance with the authority on me conferred by the above license, I did on this 31st day of March, in the year A. D. 1966 at Lava Hot Springs in the County of Bannock 030, in the State of Idaho, solemnize the rites of matrimony between L. D. Montague of Lava Hot Springs in the County of Bannock, of the State of Idaho and Norma S. Rast of Lava Hot Springs, in the County of Bannock of the State of Idaho, in the presence of Della Phelps and C. H. Pearce

WITNESS My Hand at the County aforesaid, this 31st day of March, A. D. 1966

In the presence of Della C. Phelps and

Wallace K. Whitehead

Date received by County Recorder 4/5/66 — Signature SARAH DEVANEY

Recorded County Recorder; Book ____, Page ____; Date Received by State Registrar APR 12 1966

DH 61-027

NO. _____ P.
RECORDED AT REQUEST OF

APR 5 11 45 AM '66

OFFICIAL RECORD BK. NO. ___
BANNOCK COUNTY, IDAHO
SARAH DEVANEY, RECORDER
FEE. _____ DEPUTY _____

(Use typewriter and/or black ink)

Officiant should send this copy back to the County Recorder immediately.

Department of Health
Bureau of Vital Statistics
Boise, Idaho

STATE OF IDAHO

State File No. 1855
County File No. 426442

County of Bannock 03

Marriage License

KNOW ALL MEN BY THIS CERTIFICATE: That any regularly ordained minister of the Gospel, authorized by the rites and usages of the church or denomination of Christians, Hebrews, or religious body of which he may be a member, or any judge or Justice of the Peace, or competent officer to whom this may come, he not knowing of any lawful impediments thereto, is hereby authorized and empowered to solemnize the rites of Matrimony between:

GROOM 2-555		AND	BRIDE 2-555	
1. Full Name	Theodore J. Rohling		9. Full Name	Louise S. Hespen
2. Address:	Laurel (City) Yellowstone (County) Montana (State)	27	10. Address:	Bozeman (City) Gallatin (County) Montana (State) 27
3. Age 18	4. Color or Race W	5. Single X 6. Widowed 7. Divorced	11. Age 18	12. Color or Race W 13. Single X 14. Widowed 15. Divorced
8. Birthplace: City	Tacoma	State Wash. / 8/21/47	16. Maiden Name if previously married	
			17. Birthplace: City	Bozeman State Montana / 6/26/47

And to certify the same to said parties, or either of them under his hand and seal, in his ministerial or official capacity, and thereupon he is required to deliver this copy to the parties so married.

IN TESTIMONY WHEREOF, I have hereunto set my hand and affixed my official seal, at Pocatello, Bannock County, Idaho, this 31st day of March, A. D. 19 66.

Sarah Devaney
Recorder

Deputy

Marriage Certificate 3

I, W. H. Jensen, a Probate Judge residing at Pocatello, in the county of Bannock in the State of Idaho do certify that, in accordance with the authority on me conferred by the above license, I did on this 31st day of March, in the year A. D. 19 66 at Pocatello in the County of Bannock 03, in the State of Idaho, solemnize the rites of matrimony between Theodore J. Rohling of Laurel in the County of Yellowstone, of the State of Montana and Louise S. Hespen of Bozeman, in the County of Gallatin of the State of Montana, in the presence of Rhoda Bennett and Vick Heurta and 31st day of March, A. D. 19 66

WITNESS My Hand at the County aforesaid, this ____ day of ____, A. D. 19____

In the presence of:

Rhoda Bennett

and Vick Heurta

W. H. Jensen

Date received by County Recorder 4/5/66; Signature SARAH DEVANEY

Recorded County Recorder; Book ____, Page ____; Date Received by State Registrar APR 12 1966

DH 61-027

NO. _____
RECORDED AT REQUEST OF

APR 5 11 45 AM '66

OFFICIAL RECORD BK. NO. ___
BANNOCK COUNTY, IDAHO
SARAH DEVANEY, RECORDER
FEE. _____ DEPUTY _____

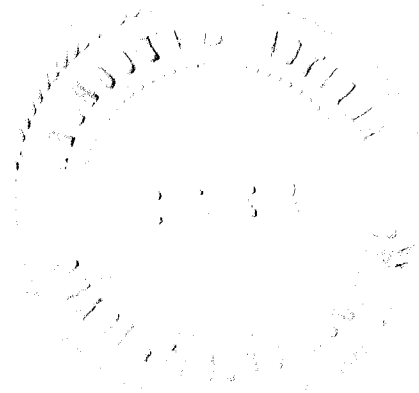

FEB 2 1970

Department of Health
Bureau of Vital Statistics
Boise, Idaho

STATE OF IDAHO

State File No. 1856
County File No. 87612

(Use typewriter and/or black ink)

County of Bear Lake 04

Marriage License

KNOW ALL MEN BY THIS CERTIFICATE: That any regularly ordained minister of the Gospel, authorized by the rites and usages of the church or denomination of Christians, Hebrews, or religious body of which he may be a member, or any judge or Justice of the Peace, or competent officer to whom this may come, he not knowing of any lawful impediments thereto, is hereby authorized and empowered to solemnize the rites of Matrimony between:

GROOM 1-040		AND	BRIDE 1-040	
1. Full Name	Gary Glen Christensen		9. Full Name	Beverly Kay Hymas
2. Address:	Montpelier (City), Bear Lake (County), Idaho (State) 13		10. Address	Ovid (City), Bear Lake (County), Idaho (State) 13
3. Age 20	4. Color or Race W	5. Single X 6. Widowed 7. Divorced	11. Age 16	12. Color or Race W 13. Single X 14. Widowed 15. Divorced
8. Birthplace: City	Montpelier State Idaho		16. Maiden Name if previously married	
			17. Birthplace: City	Montpelier State Idaho

And to certify the same to said parties, or either of them under his hand and seal, in his ministerial or official capacity, and thereupon he is required to deliver this copy to the parties so married.

IN TESTIMONY WHEREOF, I have hereunto set my hand and affixed my official seal, at Paris, Bear Lake County, Idaho, this 25th day of February, A. D. 1966.

Amos B. Hulme
Recorder

Ruth Nye
Deputy

Marriage Certificate

I, Reed L. Hymas, a Bishop residing at Ovid, in the county of Bear Lake in the State of Idaho do certify that, in accordance with the authority on me conferred by the above license, I did on this 4th day of March, in the year A. D. 1966 at Ovid Ward Chapel in the County of Bear Lake 04 in the State of Idaho, solemnize the rites of matrimony between Gary Glen Christensen of Montpelier in the County of Bear Lake, of the State of Idaho and Beverly Kay Hymas of Ovid, in the County of Bear Lake of the State of Idaho, in the presence of Lewis D. Hymas and Glen Christensen

WITNESS My Hand at the County aforesaid, this 4th day of March, A. D. 1966

In the presence of:

Lewis D. Hymas

and Glen Christensen

Reed L Hymas

Officiant should send this copy back to the County Recorder immediately.

Date received by County Recorder 3/14/66; Signature Amos B. Hulme By Ruby B. Dunford Deputy County Recorder; Recorded Book 7, Page 513; Date Received by State Registrar MAR 22 1966

DH 61-027

PROOF READ
INDEXED

(Use typewriter and/or black ink)

Officiant should send this copy back to the County Recorder Immediately.

Department of Health
Bureau of Vital Statistics
Boise, Idaho

STATE OF IDAHO

State File No. 1857
County File No. 87691

County of Bear Lake 04

Marriage License

KNOW ALL MEN BY THIS CERTIFICATE: That any regularly ordained minister of the Gospel, authorized by the rites and usages of the church or denomination of Christians, Hebrews, or religious body of which he may be a member, or any judge or Justice of the Peace, or competent officer to whom this may come, he not knowing of any lawful impediments thereto, is hereby authorized and empowered to solemnize the rites of Matrimony between:

GROOM 2-555 **AND** **BRIDE** 2-555

1. Full Name: Richard Ray Dean
2. Address: Evanston (City), Uinta (County), Wyoming (State) 51
3. Age 18 4. Color or Race W 5. Single X 6. Widowed 7. Divorced
8. Birthplace: City Coalville State Utah

9. Full Name: Vila Lee Schofield 51
10. Address: Evanston (City), Uinta (County), Wyoming (State)
11. Age 18 12. Color or Race W 13. Single X 14. Widowed 15. Divorced
16. Maiden Name if previously married
17. Birthplace: City Evanston State Wyoming

And to certify the same to said parties, or either of them under his hand and seal, in his ministerial or official capacity, and thereupon he is required to deliver this copy to the parties so married.

IN TESTIMONY WHEREOF, I have hereunto set my hand and affixed my official seal, at Paris, Bear Lake County, Idaho, this 9th day of March, A. D. 1966.

Amos B. Hulme
Recorder

Ruth Nye
Deputy

Marriage Certificate

I, Clem Humpherys, a Justice of the Peace residing at Paris, in the county of Bear Lake in the State of Idaho do certify that, in accordance with the authority on me conferred by the above license, I did on this 9th day of March, in the year A. D. 1966 at Paris in the County of Bear Lake 04, in the State of Idaho, solemnize the rites of matrimony between Richard Ray Dean of Evanston in the County of Uinta, of the State of Wyoming and Vila Lee Schofield of Evanston, in the County of Uinta of the State of Wyoming, in the presence of DeWayne A. Moore and Minerva L. Meeks

WITNESS My Hand at the County aforesaid, this 9th day of March, A. D. 1966

In the presence of:
DeWayne Moore
and Minerva Meeks

Clem Humpherys

Date received by County Recorder 3/9/66 Signature Amos B. Hulme County Recorder; By Ruby B. Dunford, Deputy

Recorded Book 7, Page 511; Date Received by State Registrar MAR 22 1966

11:00 A.M.

DH 61-027

PROOF READ
ANGELL

(Use typewriter and/or black ink)

Officiant should send this copy back to the County Recorder immediately.

Department of Health
Bureau of Vital Statistics
Boise, Idaho

STATE OF IDAHO

State File No. 1858
County File No. 87692

County of Bear Lake 04

Marriage License

KNOW ALL MEN BY THIS CERTIFICATE: That any regularly ordained minister of the Gospel, authorized by the rites and usages of the church or denomination of Christians, Hebrews, or religious body of which he may be a member, or any judge or Justice of the Peace, or competent officer to whom this may come, he not knowing of any lawful impediments thereto, is hereby authorized and empowered to solemnize the rites of Matrimony between:

GROOM 2-555		AND	BRIDE 2-555	
1. Full Name	DeWayne Allen Moore		9. Full Name	Minerva Louane Meeks
2. Address:	Evanston, Uinta, Wyoming 5/ (City, County, State)		10. Address	Evanston, Uinta, Wyoming 5/ (City, County, State)
3. Age 19	4. Color or Race W	5. Single X	11. Age 18	12. Color or Race W 13. Single X
6. Widowed	7. Divorced		14. Widowed	15. Divorced
8. Birthplace: City	Evanston State Wyoming /		16. Maiden Name if previously married	
			17. Birthplace: City	Rawlins State Wyoming /

And to certify the same to said parties, or either of them under his hand and seal, in his ministerial or official capacity, and thereupon he is required to deliver this copy to the parties so married.

IN TESTIMONY WHEREOF, I have hereunto set my hand and affixed my official seal, at Paris, Bear Lake County, Idaho, this 9th day of March, A. D. 1966.

Amos B. Hulme
Recorder

Ruby B. Dunford
Deputy

Marriage Certificate

I, Clem Humpherys, a Justice of the Peace residing at Paris, in the county of Bear Lake in the State of Idaho do certify that, in accordance with the authority on me conferred by the above license, I did on this 9th day of March in the year A. D. 1966 at Paris in the County of Bear Lake 040 in the State of Idaho, solemnize the rites of matrimony between DeWayne Allen Moore of Evanston in the County of Uinta, of the State of Wyoming and Minerva L. Meeks of Evanston, in the County of Uinta of the State of Wyoming, in the presence of Richard Ray Dean and Vila Lee Dean

WITNESS My Hand at the County aforesaid, this 9th day of March, A. D. 1966

In the presence of:
Richard Ray Dean
and Vila Lee Dean

Clem Humpherys

Date received by County Recorder 3/9/66; Signature Amos B. Hulme By Ruby B. Dunford, Deputy County Recorder; Recorded Book 7, Page 512; Date Received by State Registrar MAR 22 1966

DH 61-027

PROOF READ
INDEXED

TO ESTABLISH MARRIAGE RECORD ABH

Department of Health
Bureau of Vital Statistics
Boise, Idaho

STATE OF IDAHO

State File No. 1859
County File No. 87652

County of Bear Lake 04

Marriage License

KNOW ALL MEN BY THIS CERTIFICATE: That any regularly ordained minister of the Gospel, authorized by the rites and usages of the church or denomination of Christians, Hebrews, or religious body of which he may be a member, or any judge or Justice of the Peace, or competent officer to whom this may come, he not knowing of any lawful impediments thereto, is hereby authorized and empowered to solemnize the rites of Matrimony between:

GROOM 1-040 AND BRIDE 1-040

1. Full Name Billy Glenn Smith
2. Address: Liberty, Bear Lake, Idaho 13 (City, County, State)
3. Age 31 4. Color or Race W 5. Single X 6. Widowed 7. Divorced
8. Birthplace: City Garrett State Kentucky

9. Full Name Donna Loye Thornock
10. Address Liberty, Bear Lake, Idaho 13 (City, County, State)
11. Age 28 12. Color or Race W 13. Single X 14. Widowed 15. Divorced
16. Maiden Name if previously married
17. Birthplace: City St. Charles State Idaho

And to certify the same to said parties, or either of them under his hand and seal, in his ministerial or official capacity, and thereupon he is required to deliver this copy to the parties so married.

IN TESTIMONY WHEREOF, I have hereunto set my hand and affixed my official seal, at Paris, Bear Lake County, Idaho, this 1st day of March, A. D. 1966.

Amos B. Hulme
Recorder

Ruth Nye
Deputy

Marriage Certificate

I, Reed S. Hymas, a Bishop residing at Liberty, in the county of Bear Lake in the State of Idaho do certify that, in accordance with the authority on me conferred by the above license, I did on this 15 day of March, in the year A. D. 1966 at Liberty in the County of Bear Lake 040 in the State of Idaho, solemnize the rites of matrimony between Billie Glen Smith of Liberty in the County of Bear Lake, of the State of Idaho and Donna Loye Thornock of Liberty, in the County of Bear Lake of the State of Idaho, in the presence of Katherine Hymas and Don B Hemmert

WITNESS My Hand at the County aforesaid, this 15th day of March, A. D. 1966

In the presence of: Katherine Hymas

and Don B Hemmert

Bp Reed S Hymas

Date received by County Recorder 3/18/66; Signature Amos B. Hulme By Ruby B. Dunford, Deputy County Recorder; Recorded Book 7, Page 515; Date Received by State Registrar MAR 22 1966

DH 61-027

(Use typewriter and/or black ink)

Officiant should send this copy back to the County Recorder immediately.

PROOF READ
INDEXED

Department of Health
Bureau of Vital Statistics
Boise, Idaho

STATE OF IDAHO

State File No. 87720 1860
County File No.

(Use typewriter and/or black ink)

County of Bear Lake 04

Marriage License

KNOW ALL MEN BY THIS CERTIFICATE: That any regularly ordained minister of the Gospel, authorized by the rites and usages of the church or denomination of Christians, Hebrews, or religious body of which he may be a member, or any judge or Justice of the Peace, or competent officer to whom this may come, he not knowing of any lawful impediments thereto, is hereby authorized and empowered to solemnize the rites of Matrimony between:

GROOM		BRIDE	
1. Full Name	Clair Lawrence Harting 2-555	9. Full Name	Shirley Claudette Taylor 2-555
2. Address: City / County / State	Oklahoma City, Oklahoma, Oklahoma 37	10. Address City / County / State	Oklahoma City, Oklahoma, Oklahoma 37
3. Age	19	11. Age	18
4. Color or Race	W	12. Color or Race	W
5. Single		13. Single	X
6. Widowed		14. Widowed	
7. Divorced		15. Divorced	
8. Birthplace: City / State	Lancaster / Pa.	16. Maiden Name if previously married	Purcell
		17. Birthplace: City / State	Oklahoma

And to certify the same to said parties, or either of them under his hand and seal, in his ministerial or official capacity, and thereupon he is required to deliver this copy to the parties so married.

IN TESTIMONY WHEREOF, I have hereunto set my hand and affixed my official seal, at Paris, Bear Lake County, Idaho, this 18th day of March, A.D. 1966.

Amos B. Hulme
Recorder

Ruby B. Dunford
Deputy

Marriage Certificate

I, H. Matthew Pugmire, a Justice of the Peace residing at Paris, in the county of Bear Lake, in the State of Idaho do certify that, in accordance with the authority on me conferred by the above license, I did on this 18th day of March, in the year A. D. 1966 at Paris, Idaho in the County of Bear Lake, in the State of Idaho, solemnize the rites of matrimony between Clair Lawrence Harting of Oklahoma in the County of Oklahoma of the State of Oklahoma and Shirley Claudette Taylor of Oklahoma, in the County of Oklahoma of the State of Oklahoma, in the presence of Lucille P. Rogers and Jean D. Pugmire.

WITNESS My Hand at the County aforesaid, this 18th day of March, A. D. 1966

In the presence of:

Lucile P. Rogers

and Jean D. Pugmire

H. Matthew Pugmire

Date received by County Recorder 3/18/66; Signature Amos B. Hulme By Ruby B. Dunford, Deputy

Recorded County Recorder; Book 7, Page 516; Date Received by State Registrar MAR 22 1966

Officiant should send this copy back to the County Recorder immediately.

DH 61-027

PROOF READ
INDEXED

Department of Health
Bureau of Vital Statistics
Boise, Idaho

STATE OF IDAHO

State File No. 1861
County File No. 87741

(Use typewriter and/or black ink)

County of Bear Lake 04

Marriage License

KNOW ALL MEN BY THIS CERTIFICATE: That any regularly ordained minister of the Gospel, authorized by the rites and usages of the church or denomination of Christians, Hebrews, or religious body of which he may be a member, or any judge or Justice of the Peace, or competent officer to whom this may come, he not knowing of any lawful impediments thereto, is hereby authorized and empowered to solemnize the rites of Matrimony between:

GROOM 1-040 AND BRIDE 2-555

1. Full Name George Robert Dunn
2. Address: Montpelier (City), Bear Lake (County), Idaho (State) 13
3. Age 23 4. Color or Race W 5. Single X 6. Widowed 7. Divorced
8. Birthplace: City Montpelier State Idaho

9. Full Name Kay Frances Brown
10. Address Memphis (City), Shelby (County), Tennessee (State) 43
11. Age 22 12. Color or Race W 13. Single 14. Widowed 15. Divorced X
16. Maiden Name if previously married Kay Frances Brown
17. Birthplace: City Bradford State Arkansas

And to certify the same to said parties, or either of them under his hand and seal, in his ministerial or official capacity, and thereupon he is required to deliver this copy to the parties so married.

IN TESTIMONY WHEREOF, I have hereunto set my hand and affixed my official seal, at Paris, Bear Lake County, Idaho, this 25th day of March, A. D. 19 66.

Amos B. Hulme
Recorder

Ruby B. Dunford
Deputy

Marriage Certificate

I, Lynn H. Nate, a Bishop / L.D.S. Church residing at Montpelier Ida., in the county of Bear Lake in the State of Idaho do certify that, in accordance with the authority on me conferred by the above license, I did on this 25 day of March, in the year A. D. 1966 at Montpelier in the County of Bear Lake 040, in the State of Idaho, solemnize the rites of matrimony between George Robert Dunn of Montpelier in the County of Bear Lake, of the State of Idaho Shelby and Kay Frances Brown of Memphis, in the County of of the State of Tennessee, in the presence of Joel S. Dunn and H. K. Regnier Sr.

WITNESS My Hand at the County aforesaid, this 25 day of March, A. D. 1966.

In the presence of:
Joel S. Dunn
and H. K. Regnier, Sr.

Lynn H. Nate By APR 4 - 1966

Date received by County Recorder 3/29/66; Signature Amos B. Hulme By Ruby B. Dunford, Deputy 10 a.m. County Recorder; Recorded Book 7, Page 517; Date Received by State Registrar

Officiant should send this copy back to the County Recorder immediately.

DH 61-027

ARCHIVE COPY

Department of Health
Bureau of Vital Statistics
Boise, Idaho

STATE OF IDAHO

State File No. 1862
County File No. 2738

County of Benewah 05

Marriage License

KNOW ALL MEN BY THIS CERTIFICATE: That any regularly ordained minister of the Gospel, authorized by the rites and usages of the church or denomination of Christians, Hebrews, or religious body of which he may be a member, or any judge or Justice of the Peace, or competent officer to whom this may come, he not knowing of any lawful impediments thereto, is hereby authorized and empowered to solemnize the rites of Matrimony between:

GROOM 1-281		AND	BRIDE 1-281	
1. Full Name	Gibson N. Blankenship		9. Full Name	Teresa M. Bunce
2. Address:	Coeur d'Alene (City) Kootenai (County) Idaho (State) 13		10. Address:	Coeur d'Alene (City) Kootenai (County) Idaho (State) 13
3. Age	17		11. Age	15
4. Color or Race	W		12. Color or Race	W
5. Single	X		13. Single	X
6. Widowed			14. Widowed	
7. Divorced			15. Divorced	
8. Birthplace: City	Coeur d'Alene		16. Maiden Name if previously married	
State	Idaho		17. Birthplace: City	Wallace
			State	Idaho

And to certify the same to said parties, or either of them under his hand and seal, in his ministerial or official capacity, and thereupon he is required to deliver this copy to the parties so married.

IN TESTIMONY WHEREOF, I have hereunto set my hand and affixed my official seal, at St. Maries, Benewah County, Idaho, this 3rd day of March, A.D. 1966.

Alice Haygard
Recorder

Deputy

Marriage Certificate

I, Sam Irvine, a Probate Judge 3
residing at St. Maries, in the county of Benewah in the State of Idaho do certify that, in accordance with the authority on me conferred by the above license, I did on this Third day of March, in the year A. D. 1966 at St. Maries in the County of Benewah 050, in the State of Idaho, solemnize the rites of matrimony between Gibson N Blankenship of Coeur d' Alene in the County of Kootenai, of the State of Idaho and Teresa M Bunce of Coeur d' Alene, in the County of Kootenai of the State of Idaho, in the presence of Hallie Blankenship and Nellie Blankenship

WITNESS My Hand at the County aforesaid, this Third day of March, A. D. 1966

In the presence of:
Hallie Blankenship
and Nellie Blankenship

Sam Irvine

Date received by County Recorder 3/3/66; Signature Alice Haygard County Recorder; Recorded Book 4, Page 686; Date Received by State Registrar MAR 8 - 1966

(Use typewriter and/or black ink)

Officiant should send this copy back to the County Recorder immediately.

DH 61-027

COMPARED W & M

107042

INDEXED

STATE OF IDAHO
County of Benewah } ss

Filed for record at the request of

Sam Irvine

on the 3 day of March 19 66 at 3:3[illegible]

o'clock P M and recorded in Book 4

of Marriages on page 686

Alice Weigand
County Recorder

By Marian Motters
Deputy

Fee $ —

Mail to

(Use typewriter and/or black ink)

Officiant should send this copy back to the County Recorder immediately.

Department of Health
Bureau of Vital Statistics
Boise, Idaho

STATE OF IDAHO

State File No. 1863
County File No. 2738

County of Benewah 65

Marriage License

KNOW ALL MEN BY THIS CERTIFICATE: That any regularly ordained minister of the Gospel, authorized by the rites and usages of the church or denomination of Christians, Hebrews, or religious body of which he may be a member, or any judge or Justice of the Peace, or competent officer to whom this may come, he not knowing of any lawful impediments thereto, is hereby authorized and empowered to solemnize the rites of Matrimony between:

GROOM 1-280 AND **BRIDE** 1-281

1. Full Name: Edward F. Nolte
2. Address: Post Falls (City) Kootenai (County) Idaho (State) 13
3. Age 18 4. Color or Race W 5. Single X 6. Widowed ___ 7. Divorced ___
8. Birthplace: City Sacramento State Calif. /

9. Full Name: Kathleen M. Lommel
10. Address: Coeur d'Alene (City) Kootenai (County) Idaho (State) 13
11. Age 18 12. Color or Race W 13. Single X 14. Widowed ___ 15. Divorced ___
16. Maiden Name if previously married ___
17. Birthplace: City Spokane State Wash. /

And to certify the same to said parties, or either of them under his hand and seal, in his ministerial or official capacity, and thereupon he is required to deliver this copy to the parties so married.

IN TESTIMONY WHEREOF, I have hereunto set my hand and affixed my official seal, at St. Maries, Benewah County, Idaho, this 3rd day of March, A.D. 1966.

Alice Heygand
Recorder

Deputy

Marriage Certificate

3

I, Sam Irvine, a Probate Judge residing at St. Maries, in the county of Benewah in the State of Idaho do certify that, in accordance with the authority on me conferred by the above license, I did on this Third day of March, in the year A. D. 19 66 at St. Maries in the County of Benewah 050, in the State of Idaho, solemnize the rites of matrimony between Edward F Nolte of Post Falls in the County of Kootenai, of the State of Idaho and Kathleen M Lommel of Coeur d' Alene, in the County of Kootenai of the State of Idaho, in the presence of Hallie Blankenship and Nellie Blankenship

WITNESS My Hand at the County aforesaid, this Third day of March, A. D. 1966

In the presence of:
Hallie Blankenship
and Nellie Blankenship.

Sam Irvine

Date received by County Recorder 3/3/66; Signature Alice Heygand County Recorder; Recorded Book 4, Page 687; Date Received by State Registrar MAR 8 - 1966

DH 61-027

COMPARED 107043 INDEXED

STATE OF IDAHO }ss
County of Benewah }

Filed for record at the request of

Sam Irvine

on the 3 day of March 1966 at 3:3[illegible]

o'clock P M and recorded in Book K

of Marriages on page 687

Alice Weigand
County Recorder

By Marian Mattern
Deputy

Fee $ —

Mail to _____

Department of Health
Bureau of Vital Statistics
Boise, Idaho

STATE OF IDAHO

State File No. 1864
County File No. 2740

County of Benewah 05

Marriage License

KNOW ALL MEN BY THIS CERTIFICATE: That any regularly ordained minister of the Gospel, authorized by the rites and usages of the church or denomination of Christians, Hebrews, or religious body of which he may be a member, or any judge or Justice of the Peace, or competent officer to whom this may come, he not knowing of any lawful impediments thereto, is hereby authorized and empowered to solemnize the rites of Matrimony between:

GROOM		AND	BRIDE	
1. Full Name	Robert Stern 2-555		9. Full Name	Rene Gierke 2-555
2. Address:	Spokane (City) Spokane (County) Washington (State) 48		10. Address:	Spokane (City) Spokane (County) Washington (State) 48
3. Age	22		11. Age	19
4. Color or Race	W		12. Color or Race	W
5. Single	X		13. Single	X
6. Widowed			14. Widowed	
7. Divorced			15. Divorced	
8. Birthplace: City	Spokane		16. Maiden Name if previously married	
State	Wash.		17. Birthplace: City	Spokane
			State	Wash.

And to certify the same to said parties, or either of them under his hand and seal, in his ministerial or official capacity, and thereupon he is required to deliver this copy to the parties so married.

IN TESTIMONY WHEREOF, I have hereunto set my hand and affixed my official seal, at St. Maries, Benewah County, Idaho, this 5th day of March, A.D. 1966.

Alice Weigand
Recorder

Marian Mottern
Deputy

Marriage Certificate 3

I, Sam Irvine, a Probate Judge residing at St. Maries, in the county of Benewah in the State of Idaho do certify that, in accordance with the authority on me conferred by the above license, I did on this 5th day of March, in the year A. D. 1966 at St. Maries in the County of Benewah 050, in the State of Idaho, solemnize the rites of matrimony between Robert Stern of Spokane in the County of Spokane, of the State of Washington and Rene Gierke of Spokane, in the County of Spokane of the State of Washington, in the presence of Marian J. Stern and Ralph F. Stern

WITNESS My Hand at the County aforesaid, this 5th day of March, A. D. 1966

In the presence of:

Marian J. Stern

and Ralph F. Stern

Sam Irvine

Date received by County Recorder 3/7/66; Signature Alice Weigand County Recorder; Recorded Book 4, Page 688; Date Received by State Registrar APR 12 1966

DH 61-027

(Use typewriter and/or black ink)

Officiant should send this copy back to the County Recorder immediately.

COMPARED H & M 107048 INDEXED

STATE OF IDAHO
County of Bonneville } ss

Filed for record at the request of

Sam Iverson

on the 7 day of March 1966 at 10:35

o'clock A M and recorded in book 4

of Marriage on page 688

Alice Wergand
County Recorder

By Marian Mottern
Deputy

Fee $ —

Mail to

Department of Health
Bureau of Vital Statistics
Boise, Idaho

STATE OF IDAHO

State File No. 1865
County File No. 2741

County of Benewah 050

Marriage License

KNOW ALL MEN BY THIS CERTIFICATE: That any regularly ordained minister of the Gospel, authorized by the rites and usages of the church or denomination of Christians, Hebrews, or religious body of which he may be a member, or any judge or Justice of the Peace, or competent officer to whom this may come, he not knowing of any lawful impediments thereto, is hereby authorized and empowered to solemnize the rites of Matrimony between:

GROOM		BRIDE
1. Full Name	Robert Danner 2-555	9. Full Name Alice Crider 2-555
2. Address: City / County / State	Spokane Spokane Washington 48	10. Address: Spokane Spokane Washington 48
3. Age 37 4. Color or Race W 5. Single 6. Widowed 7. Divorced X		11. Age 38 12. Color or Race W 13. Single 14. Widowed 15. Divorced X
8. Birthplace: City Grangemont State Idaho		16. Maiden Name if previously married Alice Vigus
		17. Birthplace: City Colville State Wash.

AND

And to certify the same to said parties, or either of them under his hand and seal, in his ministerial or official capacity, and thereupon he is required to deliver this copy to the parties so married.

IN TESTIMONY WHEREOF, I have hereunto set my hand and affixed my official seal, at St. Maries, Benewah County, Idaho, this 7th day of March, A.D. 1966.

Alice Weigand
Recorder

Marian Mottern
Deputy

Marriage Certificate

I, Guy D. Lowry, a Justice of Peace residing at St Maries, in the county of Benewah in the State of Idaho do certify that, in accordance with the authority on me conferred by the above license, I did on this 7th day of March, in the year A. D. 1966 at St Maries in the County of Benewah 050, in the State of Idaho, solemnize the rites of matrimony between Robert Danner of Spokane in the County of Spokane, of the State of Washington and Alice Crider of Spokane, in the County of Spokane of the State of Washington, in the presence of Arlene Nave and Roger Herrmann.

WITNESS My Hand at the County aforesaid, this 7th day of March, A. D. 1966

In the presence of:

Mrs Arlene Nave

and Roger Herrmann

Guy D. Lowry

Date received by County Recorder 3/7/66; Signature Alice Weigand County Recorder; Recorded Book 4, Page 689; Date Received by State Registrar APR 12 1966

(Use typewriter and/or black ink)

Officiant should send this copy back to the County Recorder immediately.

DH 61-027

COMPARED 107059 INDEXED

W & M

STATE OF IDAHO }ss
County of Benewah }

Filed for record at the request of

Guy F. Lowry

on the 7 day of March 1966 at 3:48

o'clock P M and recorded in Book 4

of Marriages on page 689

Alice Haygand

County Recorder

By _____ Deputy

Fee $ —

Mail to _____

Department of Health
Bureau of Vital Statistics
Boise, Idaho

STATE OF IDAHO

State File No. 1866
County File No. 2742

County of Benewah 05

Marriage License

KNOW ALL MEN BY THIS CERTIFICATE: That any regularly ordained minister of the Gospel, authorized by the rites and usages of the church or denomination of Christians, Hebrews, or religious body of which he may be a member, or any judge or Justice of the Peace, or competent officer to whom this may come, he not knowing of any lawful impediments thereto, is hereby authorized and empowered to solemnize the rites of Matrimony between:

GROOM		BRIDE
1. Full Name	David A. Snyder 2-555 48	9. Full Name Melinda L. Ward 2-555 48
2. Address:	Seattle (City) King (County) Washington (State)	10. Address: Deer Park (City) Spokane (County) Washington (State)
3. Age 20	4. Color or Race W 5. Single X 6. Widowed 7. Divorced	11. Age 18 12. Color or Race W 13. Single X 14. Widowed 15. Divorced
8. Birthplace: City	Spokane State Wash.	16. Maiden Name if previously married
		17. Birthplace: City Spokane State Wash.

And to certify the same to said parties, or either of them under his hand and seal, in his ministerial or official capacity, and thereupon he is required to deliver this copy to the parties so married.

IN TESTIMONY WHEREOF, I have hereunto set my hand and affixed my official seal, at St. Maries, Benewah County, Idaho, this 27 day of March, A.D. 1966.

Alice Weigand
Recorder
Marian Mattern
Deputy

Marriage Certificate

I, Sam Irvine, a Probate 3 Judge residing at St. Maries, in the county of Benewah in the State of Idaho do certify that, in accordance with the authority on me conferred by the above license, I did on this 27th day of March, in the year A. D. 1966 at St. Maries in the County of Benewah 050, in the State of Idaho, solemnize the rites of matrimony between David Snyder of Seattle in the County of King, of the State of Washington and Melinda L. Ward of Deer Park, in the County of Spokane of the State of Washington, in the presence of Vickie Wallace and Dennis Wallace

WITNESS My Hand at the County aforesaid, this 27th day of March, A. D. 1966

In the presence of:

Vicki Wallace

and Dennis Wallace

Sam Irvine

Date received by County Recorder 3/28/66 Signature Alice Weigand County Recorder; Recorded Book 4, Page 690; Date Received by State Registrar APR 12 1966

(Use typewriter and/or black ink)

Officiant should send this copy back to the County Recorder immediately.

DH 61-027

COMPARED 107196 INDEXED

By W & M

STATE OF IDAHO }ss
County of Benewah

Filed for record at the request of

Sam Irvine

on the 28 day of Mar. 1966 at 10:15

o'clock A M and recorded in Book 4

of Marriages on page 690

Alex Weigand
County Recorder

By _____ Deputy

Fee $ —

Mail to _____

(Use typewriter and/or black ink)

Officiant should send this copy back to the County Recorder immediately.

Department of Health
Bureau of Vital Statistics
Boise, Idaho

STATE OF IDAHO

State File No. 1867
County File No. 121663

County of Bingham 06

Marriage License

KNOW ALL MEN BY THIS CERTIFICATE: That any regularly ordained minister of the Gospel, authorized by the rites and usages of the church or denomination of Christians, Hebrews, or religious body of which he may be a member, or any judge or Justice of the Peace, or competent officer to whom this may come, he not knowing of any lawful impediments thereto, is hereby authorized and empowered to solemnize the rites of Matrimony between:

GROOM		AND	BRIDE	
1. Full Name	VERNON GENE SANDOVAL 1-061		9. Full Name	EVELYN ALDOUS 1-060
2. Address:	Blackfoot (City) Bingham (County) Idaho (State) 13		10. Address	Sterling (City) Bingham (County) Idaho (State) 13
3. Age	18		11. Age	16
4. Color or Race	W		12. Color or Race	W
5. Single	X		13. Single	X
6. Widowed			14. Widowed	
7. Divorced			15. Divorced	
8. Birthplace: City	Pocatello State Idaho		16. Maiden Name if previously married	
			17. Birthplace: City	Blackfoot State Idaho

And to certify the same to said parties, or either of them under his hand and seal, in his ministerial or official capacity, and thereupon he is required to deliver this copy to the parties so married.

IN TESTIMONY WHEREOF, I have hereunto set my hand and affixed my official seal, at Blackfoot, Bingham County, Idaho, this 2nd. day of March, A. D. 19 66.

Grace Williams
Recorder

Edna Marlow
Deputy

Marriage Certificate 3

I, Winston Benson, a Probate Judge residing at Blackfoot, in the county of Bingham in the State of Idaho do certify that, in accordance with the authority on me conferred by the above license, I did on this 2nd day of March, in the year A. D. 19 66 at Blackfoot in the County of Bingham 061, in the State of Idaho, solemnize the rites of matrimony between Vernon Gene Sandoval of Blackfoot in the County of Bingham of the State of Idaho and Evelyn Aldous of Sterling, in the County of Bingham of the State of Idaho, in the presence of Barry Bradley and Judy Rutger

WITNESS My Hand at the County aforesaid, this 2nd day of March, A. D. 19 66

In the presence of:

Barry Bradley

and Judy Rutger

Winston Benson

Date received by County Recorder 3/2/66 Signature GRACE WILLIAMS
E J Hilton Deputy

Recorded County Recorder; Book ....., Page .....; Date Received by State Registrar MAR 8 - 1966

DH 61-027

(Use typewriter and/or black ink)

Officiant should send this copy back to the County Recorder immediately.

Department of Health
Bureau of Vital Statistics
Boise, Idaho

STATE OF IDAHO

State File No. 12171 1868
County File No.

County of Bingham

Marriage License

KNOW ALL MEN BY THIS CERTIFICATE: That any regularly ordained minister of the Gospel, authorized by the rites and usages of the church or denomination of Christians, Hebrews, or religious body of which he may be a member, or any judge or Justice of the Peace, or competent officer to whom this may come, he not knowing of any lawful impediments thereto, is hereby authorized and empowered to solemnize the rites of Matrimony between:

GROOM		AND	BRIDE	
1. Full Name	RONALD LEE GEHRING 1-390		BARBARA ANN BRYANT 1-031	9. Full Name
2. Address:	AMERICAN FALLS (City) POWER (County) IDAHO (State) 13		POCATELLO (City) BANNOCK (County) IDAHO (State) 13	10. Address
3. Age	18		18	11. Age
4. Color or Race	W		W	12. Color or Race
5. Single	X			13. Single
6. Widowed				14. Widowed
7. Divorced			X	15. Divorced
8. Birthplace: City	American Falls			16. Maiden Name if previously married
State	Idaho /		Boise / Idaho	17. Birthplace: City / State

And to certify the same to said parties, or either of them under his hand and seal, in his ministerial or official capacity, and thereupon he is required to deliver this copy to the parties so married.

IN TESTIMONY WHEREOF, I have hereunto set my hand and affixed my official seal, at Blackfoot, Bingham County, Idaho, this 4th day of March, A. D. 19 66.

Grace Williams
Recorder

E. J. Hilton
Deputy

Marriage Certificate

I Ellis D. Oram, a L.D.S. Bishop residing at Blackfoot, in the county of Bingham in the State of Idaho do certify that, in accordance with the authority on me conferred by the above license, I did on this 4th day of March, in the year A. D. 1966 at Blackfoot in the County of Bingham in the State of Idaho, solemnize the rites of matrimony between Ronald Lee Gehring of American Falls in the County of Power, of the State of Idaho and Barbara Ann Bryant of Pocatello, in the County of Bannock of the State of Idaho /, in the presence of Leon D. Dance and Vera C. Oram

WITNESS My Hand at the County aforesaid, this 4th day of March, A. D. 1966

In the presence of:

Leon D. Dance

and Vera C. Oram

Ellis D. Oram

Date received by County Recorder 3/7/66 Signed GRACE WILLIAMS E J Hilton County Recorder; Recorded Book, Page; Date Received by State Registrar MAR 31 1966

DH 61-027

(Use typewriter and/or black ink)

Officiant should send this copy back to the County Recorder immediately.

Department of Health
Bureau of Vital Statistics
Boise, Idaho

STATE OF IDAHO

State File No. 1869
County File No. 121534

County of Bingham 06

Marriage License

KNOW ALL MEN BY THIS CERTIFICATE: That any regularly ordained minister of the Gospel, authorized by the rites and usages of the church or denomination of Christians, Hebrews, or religious body of which he may be a member, or any judge or Justice of the Peace, or competent officer to whom this may come, he not knowing of any lawful impediments thereto, is hereby authorized and empowered to solemnize the rites of Matrimony between:

GROOM Philip Albert Dance 1-061 AND **BRIDE** Gayle Clark 1-061

1. Full Name: Blackfoot Bingham Idaho 13
2. Address: City / County / State
3. Age 25 4. Color or Race W 5. Single 6. Widowed 7. Divorced X
8. Birthplace: City American Falls State Idaho /

9. Full Name: Blackfoot Bingham Idaho 13
10. Address: City / County / State
11. Age 21 12. Color or Race W 13. Single X 14. Widowed 15. Divorced
16. Maiden Name if previously married Blackfoot
17. Birthplace: City State Idaho /

And to certify the same to said parties, or either of them under his hand and seal, in his ministerial or official capacity, and thereupon he is required to deliver this copy to the parties so married.

IN TESTIMONY WHEREOF, I have hereunto set my hand and affixed my official seal, at Blackfoot, Bingham County, Idaho, this 25th day of February, A. D. 1966.

Grace Williams
Recorder

E. J. Hilton
Deputy

Marriage Certificate

I Ellis H. Oram, a L. D. S. Bishop residing at Blackfoot, in the county of Bingham in the State of Idaho do certify that, in accordance with the authority on me conferred by the above license, I did on this 5 day of March, in the year A. D. 1966 at Blackfoot in the County of Bingham 06, in the State of Idaho, solemnize the rites of matrimony between Philip Albert Dance of Blackfoot in the County of Bingham of the State of Idaho and Gayle Clark of Blackfoot, in the County of Bingham of the State of Idaho, in the presence of Howard A. Clark and Sherman Coffey.

WITNESS My Hand at the County aforesaid, this 5 day of March, A. D. 1966

In the presence of:
Howard A. Clark
and Sherman C. Coffey

Ellis H. Oram

Date received by County Recorder 3/7/66 Signature GRACE WILLIAMS E J Hilton County Recorder; Recorded Book ..., Page ...; Date Received by State Registrar MAR 31 1966

DH 61-027

Department of Health
Bureau of Vital Statistics
Boise, Idaho

STATE OF IDAHO

State File No. 1870
County File No. 121710

County of Bingham 06

Marriage License

KNOW ALL MEN BY THIS CERTIFICATE: That any regularly ordained minister of the Gospel, authorized by the rites and usages of the church or denomination of Christians, Hebrews, or religious body of which he may be a member, or any judge or Justice of the Peace, or competent officer to whom this may come, he not knowing of any lawful impediments thereto, is hereby authorized and empowered to solemnize the rites of Matrimony between:

GROOM 1-060 AND BRIDE 1-060

1. Full Name ROBERT DIAL
2. Address: FIRTH (City) BINGHAM (County) IDAHO (State) 13
3. Age 39 4. Color or Race W 5. Single 6. Widowed X 7. Divorced
8. Birthplace: City Shelley State Idaho 1

9. Full Name COLLEEN GALLOWAY
10. Address FIRTH (City) BINGHAM (County) IDAHO (State) 13
11. Age 33 12. Color or Race W 13. Single 14. Widowed 15. Divorced X
16. Maiden Name if previously married Colleen Thorpe
17. Birthplace: City Malad State Idaho 1

And to certify the same to said parties, or either of them under his hand and seal, in his ministerial or official capacity, and thereupon he is required to deliver this copy to the parties so married.

IN TESTIMONY WHEREOF, I have hereunto set my hand and affixed my official seal, at Blackfoot, Bingham County, Idaho, this 4th day of March, A. D. 1966.

Grace Williams
Recorder

E. J. Hilton
Deputy

Marriage Certificate

I, Dean E. Smith, a Bp of Church of Jesus Christ of S.D.S. residing at Shelley, in the county of Bingham in the State of Idaho do certify that, in accordance with the authority on me conferred by the above license, I did on this 5th day of March, in the year A. D. 1966 at Shelley in the County of Bingham 060 in the State of Idaho, solemnize the rites of matrimony between Robert Dial of Firth in the County of Bingham, of the State of Idaho and Colleen Galloway of Firth, in the County of Bingham of the State of Idaho, in the presence of Dean E. Smith and Larry M. Nelson

WITNESS My Hand at the County aforesaid, this 5th day of March, A. D. 1966

In the presence of:
Raymond Thorpe
and Robert J. Pfeifer

Dean E. Smith

Date received by County Recorder 3/15/66; Signature Grace Williams County Recorder; Recorded Book ....., Page .....; Date Received by State Registrar MAR 31 1966

DH 61-027

(Use typewriter and/or black ink)

Officiant should send this copy back to the County Recorder immediately.

Department of Health
Bureau of Vital Statistics
Boise, Idaho

STATE OF IDAHO

State File No. 1871 (12166)
County File No.

(Use typewriter and/or black ink)

Officiant should send this copy back to the County Recorder immediately.

County of Bingham 06

Marriage License

KNOW ALL MEN BY THIS CERTIFICATE: That any regularly ordained minister of the Gospel, authorized by the rites and usages of the church or denomination of Christians, Hebrews, or religious body of which he may be a member, or any judge or Justice of the Peace, or competent officer to whom this may come, he not knowing of any lawful impediments thereto, is hereby authorized and empowered to solemnize the rites of Matrimony between:

GROOM 1-061		AND	BRIDE 1-031	
1. Full Name	Daniel Thompson		9. Full Name	JoAnn King
2. Address:	Blackfoot (City) Bingham (County) Idaho (State)		10. Address	Pocatello (City) Bannock (County) Idaho (State)
3. Age 18	4. Color or Race W	5. Single X	11. Age 22	12. Color or Race W 13. Single 14. Widowed 15. Divorced X
8. Birthplace: City	Blackfoot State Idaho		16. Maiden Name if previously married	JoAnn King
			17. Birthplace: City	Centerville State Iowa

And to certify the same to said parties, or either of them under his hand and seal, in his ministerial or official capacity, and thereupon he is required to deliver this copy to the parties so married.

IN TESTIMONY WHEREOF, I have hereunto set my hand and affixed my official seal, at Blackfoot, Bingham County, Idaho, this 11th day of March, A. D. 1966.

Grace Williams
Recorder

E. J. Hilton
Deputy

Marriage Certificate

I, Winston Benson, a Probate Judge residing at Blackfoot, in the county of Bingham in the State of Idaho do certify that, in accordance with the authority on me conferred by the above license, I did on this 11th day of March, in the year A. D. 1966 at Blackfoot in the County of Bingham 061, in the State of Idaho, solemnize the rites of matrimony between Daniel Thompson of Blackfoot in the County of Bingham, of the State of Idaho and JoAnn King of Pocatello, in the County of Bannock of the State of Idaho, in the presence of Elaine Thompson and Ethel Mangin

WITNESS My Hand at the County aforesaid, this 11th day of March, A. D. 1966

In the presence of:
Elaine Thompson
and Ethel Mangin

Winston Benson

Date received by County Recorder 3/14/66; Signature GRACE WILLIAMS E. J. Hilton County Recorder; Recorded Book ..., Page ...; Date Received by State Registrar MAR 31 1966

DH 61-027

Department of Health
Bureau of Vital Statistics
Boise, Idaho

STATE OF IDAHO

State File No. 1872
County File No. 121922

County of Bingham 06

Marriage License

KNOW ALL MEN BY THIS CERTIFICATE: That any regularly ordained minister of the Gospel, authorized by the rites and usages of the church or denomination of Christians, Hebrews, or religious body of which he may be a member, or any judge or Justice of the Peace, or competent officer to whom this may come, he not knowing of any lawful impediments thereto, is hereby authorized and empowered to solemnize the rites of Matrimony between:

GROOM 1-060 AND **BRIDE** 1-060

1. Full Name: Richard Van Williams
2. Address: Pingree (City) Bingham (County) Idaho (State) 13
3. Age 33 4. Color or Race W 5. Single 6. Widowed 7. Divorced X
8. Birthplace: City Thomas State Idaho /

9. Full Name: Nila Harker
10. Address: Shelley (City) Bingham (County) Idaho (State) 13
11. Age 29 12. Color or Race W 13. Single 14. Widowed 15. Divorced X
16. Maiden Name if previously married Shelley
17. Birthplace: City Idaho State /

And to certify the same to said parties, or either of them under his hand and seal, in his ministerial or official capacity, and thereupon he is required to deliver this copy to the parties so married.

IN TESTIMONY WHEREOF, I have hereunto set my hand and affixed my official seal, at Blackfoot, Bingham County, Idaho, this 15th day of March, A. D. 19 66.

Grace Williams
Recorder

E J Hilton
Deputy

Marriage Certificate

I, WILLARD S. WRAY, an Elder of the Church of Jesus Christ of Latter-Day Saints residing at Blackfoot, in the county of Bingham in the State of Idaho do certify that, in accordance with the authority on me conferred by the above license, I did on this 18th day of March in the year A. D. 19 66 at Idaho Falls in the County of Bonneville, in the State of Idaho, solemnize the rites of matrimony between Richard Van Williams of Pingree in the County of Bingham, of the State of Idaho and Nila Harker of Shelley in the County of Bingham of the State of Idaho, in the presence of Arthar Leroy Harker and C. Gayle Williams

WITNESS My Hand at the County aforesaid, this Eighteenth day of March, A. D. 19 66

In the presence of:
Arthur Leroy Harker
and C Gayle Williams

Willard S. Wray

Date received by County Recorder 3/23/66; Signature Grace Williams County Recorder; Recorded Book ..., Page ...; Date Received by State Registrar MAR 31 1966

DH 61-027

(Use typewriter and/or black ink)

Officiant should send this copy back to the County Recorder immediately.

(Use typewriter and/or black ink)

Officiant should send this copy back to the County Recorder immediately.

Department of Health
Bureau of Vital Statistics
Boise, Idaho

STATE OF IDAHO

State File No. 1873
County File No. 121928

County of Bingham 06

Marriage License

KNOW ALL MEN BY THIS CERTIFICATE: That any regularly ordained minister of the Gospel, authorized by the rites and usages of the church or denomination of Christians, Hebrews, or religious body of which he may be a member, or any judge or Justice of the Peace, or competent officer to whom this may come, he not knowing of any lawful impediments thereto, is hereby authorized and empowered to solemnize the rites of Matrimony between:

GROOM		AND	BRIDE	
1. Full Name	LANI LEROY LOWDER 1-101		9. Full Name	NANCY CHRISTINE POULSEN 1-101
2. Address:	Idaho Falls (City) Bonneville (County) Idaho (State) 13		10. Address	Idaho Falls (City) Bonneville (County) Idaho (State) 13
3. Age	17		11. Age	17
4. Color or Race	W		12. Color or Race	W
5. Single	X		13. Single	X
6. Widowed			14. Widowed	
7. Divorced			15. Divorced	
8. Birthplace: City	Burley State Idaho /		16. Maiden Name if previously married	
			17. Birthplace: City	Ogden State Utah /

And to certify the same to said parties, or either of them under his hand and seal, in his ministerial or official capacity, and thereupon he is required to deliver this copy to the parties so married.

IN TESTIMONY WHEREOF, I have hereunto set my hand and affixed my official seal, at Blackfoot, Bingham County, Idaho, this 15th. day of March, A. D. 1966.

Grace Williams
Recorder

Edna Marlowe
Deputy

Marriage Certificate

I, J. Burns Beal, a Elder in LDS Church residing at Moore, in the county of Butte in the State of Idaho do certify that, in accordance with the authority on me conferred by the above license, I did on this 18 day of March, in the year A. D. 19 66 at Idaho Falls in the County of Bonneville 101, in the State of Idaho, solemnize the rites of matrimony between Lani LeRoy Lowder of Idaho Falls in the County of Bonneville and Nancy Christine Poulsen of Idaho Falls in the State of Idaho and LeRoy Clark of Idaho Falls, in the County of Bonneville of the State of Idaho, in the presence of R.D. Poulsen and 18 March 66

WITNESS My Hand at the County aforesaid, this ____ day of ____, A. D. 19____

In the presence of:

R. D. Poulsen

and LeRoy Clark

J. Burns Beal

Date received by County Recorder 3/23/66; Signature Grace Williams County Recorder; Recorded Book ____, Page ____; Date Received by State Registrar MAR 31 1966

DH 61-027

(Use typewriter and/or black ink)

Officiant should send this copy back to the County Recorder immediately.

Department of Health
Bureau of Vital Statistics
Boise, Idaho

STATE OF IDAHO

State File No. 1874
County File No. 121903

County of Bingham 06

Marriage License

KNOW ALL MEN BY THIS CERTIFICATE: That any regularly ordained minister of the Gospel, authorized by the rites and usages of the church or denomination of Christians, Hebrews, or religious body of which he may be a member, or any judge or Justice of the Peace, or competent officer to whom this may come, he not knowing of any lawful impediments thereto, is hereby authorized and empowered to solemnize the rites of Matrimony between:

GROOM Lynn Lorain Swainston 1-061 **AND** **BRIDE** Gloria Inelda Sandoval 1-061

1. Full Name
2. Address: Blackfoot (City) Bingham (County) Idaho (State) 13
3. Age 22 4. Color or Race W 5. Single 6. Widowed 7. Divorced X
8. Birthplace: City Sandpoint State Idaho 1

9. Full Name
10. Address Blackfoot (City) Bingham (County) Idaho (State) 13
11. Age 20 12. Color or Race W 13. Single 14. Widowed 15. Divorced X
16. Maiden Name if previously married
17. Birthplace: City Mexicali State Mexico 2

And to certify the same to said parties, or either of them under his hand and seal, in his ministerial or official capacity, and thereupon he is required to deliver this copy to the parties so married.

IN TESTIMONY WHEREOF, I have hereunto set my hand and affixed my official seal, at Blackfoot, Bingham County, Idaho, this 15th day of March, A. D. 1966.

Grace Williams
Recorder

E J Hilton
Deputy

Marriage Certificate 2

I, Wayne L. Loveless, a Justice of the Peace residing at Pocatello, in the county of Bannock in the State of Idaho do certify that, in accordance with the authority on me conferred by the above license, I did on this 20th day of March in the year A. D. 1966 at Pocatello in the County of Bannock 03 in the State of Idaho, solemnize the rites of matrimony between Lynn Lorain Swainston of Blackfoot in the County of Bingham, of the State of Idaho and Gloria Inelda Sandoval of Blackfoot, in the County of Bingham of the State of Idaho, in the presence of Mildred C. Loveless and Dwaine Exeter

WITNESS My Hand at the County aforesaid, this 20th day of March, A. D. 1966

In the presence of:
Dwaine L. Exeter
and Mildred C. Loveless

Wayne L. Loveless

Date received by County Recorder 3/22/66 Signature Grace Williams County Recorder; Recorded Book ..., Page ...; Date Received by State Registrar MAR 31 1966

DH 61-027

(Use typewriter and/or black ink)

Officiant should send this copy back to the County Recorder immediately.

Department of Health
Bureau of Vital Statistics
Boise, Idaho

STATE OF IDAHO

State File No. 1875
County File No. 122038

County of Bingham 06

Marriage License

KNOW ALL MEN BY THIS CERTIFICATE: That any regularly ordained minister of the Gospel, authorized by the rites and usages of the church or denomination of Christians, Hebrews, or religious body of which he may be a member, or any judge or Justice of the Peace, or competent officer to whom this may come, he not knowing of any lawful impediments thereto, is hereby authorized and empowered to solemnize the rites of Matrimony between:

GROOM AND **BRIDE**

1. Full Name: DANIEL P. NEFF 1-061
2. Address: Blackfoot (City) Bingham (County) Idaho (State) 13
3. Age 19 4. Color or Race W 5. Single X 6. Widowed 7. Divorced
8. Birthplace: City Blackfoot State Idaho 1

9. Full Name: RaNAE LINDSAY 1-061
10. Address: Blackfoot (City) Bingham (County) Idaho (State) 13
11. Age 19 12. Color or Race W 13. Single X 14. Widowed 15. Divorced
16. Maiden Name if previously married
17. Birthplace: City Blackfoot State Idaho 1

And to certify the same to said parties, or either of them under his hand and seal, in his ministerial or official capacity, and thereupon he is required to deliver this copy to the parties so married.

IN TESTIMONY WHEREOF, I have hereunto set my hand and affixed my official seal, at Blackfoot, Bingham County, Idaho, this 21st. day of March, A. D. 1966.

Grace Williams
Recorder

Edna Marlaur
Deputy

Marriage Certificate

I, Ellis H. Oram, a L. D. S. Bishop residing at Blackfoot, in the county of Bingham in the State of Idaho do certify that, in accordance with the authority on me conferred by the above license, I did on this 21 day of March, in the year A. D. 1966 at Blackfoot in the County of Bingham 06, in the State of Idaho, solemnize the rites of matrimony between Daniel P. Neff of Blackfoot in the County of Bingham, of the State of Idaho and Ranae Lindsay of Blackfoot, in the County of Bingham of the State of Idaho, in the presence of Andrew J. Maurer Jr. and Francis Siler

WITNESS My Hand at the County aforesaid, this 21 day of March, A. D. 1966

In the presence of:
Andrew J. Maurer Jr.
and Francis Siler

Ellis H. Oram

Date received by County Recorder 3/23/66; Signature Grace Williams County Recorder; Recorded Book ..., Page ...; Date Received by State Registrar MAR 31 1966

DH 61-027

Department of Health
Bureau of Vital Statistics
Boise, Idaho

STATE OF IDAHO

State File No. 122052 1876
County File No.

County of Bingham 06

Marriage License

KNOW ALL MEN BY THIS CERTIFICATE: That any regularly ordained minister of the Gospel, authorized by the rites and usages of the church or denomination of Christians, Hebrews, or religious body of which he may be a member, or any judge or Justice of the Peace, or competent officer to whom this may come, he not knowing of any lawful impediments thereto, is hereby authorized and empowered to solemnize the rites of Matrimony between:

GROOM 2-555 AND BRIDE 2-555

1. Full Name Robert Francis Alt
2. Address: Livingston (City) Park (County) Montana (State) 27
3. Age 22 4. Color or Race W 5. Single 6. Widowed 7. Divorced X
8. Birthplace: City Livingston State Montana /

9. Full Name Pamela Marlene Thomson
10. Address Livingston (City) Park (County) Montana (State) 27
11. Age 18 12. Color or Race W 13. Single X 14. Widowed 15. Divorced
16. Maiden Name if previously married
17. Birthplace: City Boise State Idaho /

And to certify the same to said parties, or either of them under his hand and seal, in his ministerial or official capacity, and thereupon he is required to deliver this copy to the parties so married.

IN TESTIMONY WHEREOF, I have hereunto set my hand and affixed my official seal, at Blackfoot, Bingham County, Idaho, this 21st day of March A. D. 1966.

Grace Williams
Recorder

E J Hilton
Deputy

Marriage Certificate

I, Winston Benson, a Probate Judge 3 residing at Blackfoot, in the county of Bingham in the State of Idaho do certify that, in accordance with the authority on me conferred by the above license, I did on this 21st day of March, in the year A. D. 1966 at Blackfoot in the County of Bingham 06, in the State of Idaho, solemnize the rites of matrimony between Robert Francis Alt of Livingston in the County of Park, of the State of Montana and Pamela Marlene Thomson of Livingston, in the County of Park of the State of Montana, in the presence of Velma Hansen and Inez C. Peters

WITNESS My Hand at the County aforesaid, this 21st day of March, A. D. 1966

In the presence of:

Velma Hansen
and Inez C. Peters

Winston Benson

Date received by County Recorder 3/23/66 Signature GRACE WILLIAMS E J Hilton County Recorder; Recorded Book, Page; Date Received by State Registrar MAR 31 1966

DH 61-027

(Use typewriter and/or black ink)

Officiant should send this copy back to the County Recorder immediately.

(Use typewriter and/or black ink)

Officiant should send this copy back to the County Recorder immediately.

Department of Health
Bureau of Vital Statistics
Boise, Idaho

STATE OF IDAHO

State File No. 1877
County File No. 122245

County of Bingham 06

Marriage License

KNOW ALL MEN BY THIS CERTIFICATE: That any regularly ordained minister of the Gospel, authorized by the rites and usages of the church or denomination of Christians, Hebrews, or religious body of which he may be a member, or any judge or Justice of the Peace, or competent officer to whom this may come, he not knowing of any lawful impediments thereto, is hereby authorized and empowered to solemnize the rites of Matrimony between:

GROOM		BRIDE	
1. Full Name	RICHARD CURZON 1-031	9. Full Name	SHIRLEY REMER 1-031
2. Address: City	Pocatello	10. Address: City	Pocatello
County	Bannock	County	Bannock
State	Idaho 13	State	Idaho 13
3. Age 23 4. Color or Race W 5. Single X 6. Widowed 7. Divorced		11. Age 20 12. Color or Race W 13. Single X 14. Widowed 15. Divorced	
8. Birthplace: City	Pocatello	16. Maiden Name if previously married	
State	Idaho	17. Birthplace: City	Pocatello
		State	Idaho

And to certify the same to said parties, or either of them under his hand and seal, in his ministerial or official capacity, and thereupon he is required to deliver this copy to the parties so married.

IN TESTIMONY WHEREOF, I have hereunto set my hand and affixed my official seal, at Blackfoot, Bingham County, Idaho, this 29th day of March, A. D. 1966.

Grace Williams
Recorder

Edna Mardan
Deputy

Marriage Certificate

I, EZRA P. MONSON, a DISTRICT JUDGE 3
residing at BLACKFOOT, in the county of BINGHAM in the State of Idaho do certify that, in accordance with the authority on me conferred by the above license, I did on this 29th day of MARCH, in the year A. D. 1966 at BLACKFOOT in the County of BINGHAM 021, in the State of Idaho, solemnize the rites of matrimony between RICHARD CRUSON of POCATELLO in the County of BANNOCK, of the State of IDAHO and SHIRLEY REMER of POCATELLO, in the County of BANNOCK of the State of IDAHO, in the presence of WARREN PAUL WELLARD and MELVIN P. STEED

WITNESS My Hand at the County aforesaid, this 29th day of MARCH, A. D. 1966

In the presence of:
Warren Paul Wellard
and Melvin D Steed

Ezra P Monson

Date received by County Recorder 3-29-66; Signature Grace Williams County Recorder; Recorded Book ..., Page ...; Date Received by State Registrar MAR 31 1966

DH 61-027

(Use typewriter and/or black ink)

Officiant should send this copy back to the County Recorder immediately.

Department of Health
Bureau of Vital Statistics
Boise, Idaho

STATE OF IDAHO

State File No. 1878
County File No. 668

County of Blaine 07

Marriage License

KNOW ALL MEN BY THIS CERTIFICATE: That any regularly ordained minister of the Gospel, authorized by the rites and usages of the church or denomination of Christians, Hebrews, or religious body of which he may be a member, or any judge or Justice of the Peace, or competent officer to whom this may come, he not knowing of any lawful impediments thereto, is hereby authorized and empowered to solemnize the rites of Matrimony between:

GROOM		BRIDE
1. Full Name	Richard L. Hall, Jr. 2-555 48	9. Full Name Judith A. Lanes 2-555 48
2. Address: City / County / State	Seattle / King / Washington	10. Address City / County / State Seattle / King / Washington
3. Age 36 4. Color or Race W 5. Single 6. Widowed 7. Divorced X		11. Age 27 12. Color or Race W 13. Single X 14. Widowed 15. Divorced
8. Birthplace: City Kansas City State Missouri		16. Maiden Name if previously married 17. Birthplace: City Duluth State Minn.

AND

And to certify the same to said parties, or either of them under his hand and seal, in his ministerial or official capacity, and thereupon he is required to deliver this copy to the parties so married.

IN TESTIMONY WHEREOF, I have hereunto set my hand and affixed my official seal, at Hailey, Blaine County, Idaho, this 15th day of February, A. D. 19 66.

George F. McCoy
Recorder

Hazel Barber
Deputy

Marriage Certificate

I, Virda Allred, a Justice 2 of the Peace residing at Hailey, in the county of Blaine in the State of Idaho do certify that, in accordance with the authority on me conferred by the above license, I did on this 19th day of February, in the year A. D. 1966 at Hailey in the County of Blaine 070, in the State of Idaho, solemnize the rites of matrimony between Richard L. Hall, Jr. of Seattle in the County of King, of the State of Washington and Judith A. Lanes of Seattle, in the County of King of the State of Idaho, in the presence of Earl Allred and Beatrice May Mackie

WITNESS My Hand at the County aforesaid, this 19th day of February, A. D. 1966

In the presence of:
Beatrice May Mackie
and Earl Allred

Virda Allred

Date received by County Recorder 2-23-66; Signature George F. McCoy By Hazel Barber, Deputy County Recorder; Recorded Book 5, Page 500; Date Received MAR 30 1966 by State Registrar

DH 61-027

No: 124161

Marriage License

Richard L. Hall Jr.

and -

Judith A. Lanes

STATE OF IDAHO, }
COUNTY OF BLAINE, } ss

I HEREBY CERTIFY THAT THIS INSTRUMENT WAS FILED FOR RECORD IN MY OFFICE AT THE REQUEST OF
Verda Allred
AT 9:00 O'CLOCK A M.
Feb. 23, A. D. 1966
RECORDED IN BOOK 5 ON PAGE
500 OF Marriages
George L. McCoy
EX-OFFICIO RECORDER
BY Hazel Barber
DEPUTY

FEES $ ———

Department of Health
Bureau of Vital Statistics
Boise, Idaho

STATE OF IDAHO

State File No. 1879
County File No. 669

County of Blaine 07

Marriage License

KNOW ALL MEN BY THIS CERTIFICATE: That any regularly ordained minister of the Gospel, authorized by the rites and usages of the church or denomination of Christians, Hebrews, or religious body of which he may be a member, or any judge or Justice of the Peace, or competent officer to whom this may come, he not knowing of any lawful impediments thereto, is hereby authorized and empowered to solemnize the rites of Matrimony between:

GROOM AND BRIDE

1. Full Name Walter Roche, Jr. 2-555 05
2. Address: Manhattan Beach Los Angeles Calif.
City County State
3. Age 40 4. Color or Race W 5. Single X 6. Widowed 7. Divorced
8. Birthplace: City Bisbee State Arizona

9. Full Name Corrinne Hjellen 2-555 05
10. Address Beverly Hills Los Angeles Calif.
City County State
11. Age 35 12. Color or Race W 13. Single X 14. Widowed 15. Divorced
16. Maiden Name if previously married
17. Birthplace: City Seattle State Washington

And to certify the same to said parties, or either of them under his hand and seal, in his ministerial or official capacity, and thereupon he is required to deliver this copy to the parties so married.

IN TESTIMONY WHEREOF, I have hereunto set my hand and affixed my official seal, at Hailey, Blaine County, Idaho, this 24th day of February, A. D. 1966.

George F. McCoy
Recorder

Marie Dine
Deputy

Marriage Certificate

I, Rev. Erich Jungbauer, a Minister in the American Baptist Convention residing at Hailey, in the county of Blaine in the State of Idaho do certify that, in accordance with the authority on me conferred by the above license, I did on this 25th day of February, in the year A. D. 1966 at Sun Valley in the County of Blaine 070, in the State of Idaho, solemnize the rites of matrimony between Walter Roche Jr. of Manhatten Beach in the County of Los Angeles, of the State of California and Corrinne Hjellen of Beverly Hills, in the County of Los Angeles of the State of California, in the presence of Carroll D. Cox and Joyce S. Cox

WITNESS My Hand at the County aforesaid, this TWENTY FIFTH day of February, A. D. 1966

In the presence of:

Carroll D. Cox
and Joyce S. Cox

Rev. Erich Jungbauer

Date received by County Recorder 2-25-66; Signature George F. McCoy County Recorder; Recorded Book 5, Page 501; Date Received by State Registrar MAR 30 1966
By Hazel Barbert, Deputy

DH 61-027

(Use typewriter and/or black ink)

Officiant should send this copy back to the County Recorder immediately.

No. 124196

Marriage License

Walter Rocke, Jr.

and

Corinne Hyellen

STATE OF IDAHO, }
COUNTY OF BLAINE, } ss

I HEREBY CERTIFY THAT THIS INSTRUMENT WAS FILED FOR RECORD IN MY OFFICE AT THE REQUEST OF Rev. Eric Jungbauer
AT 2:50 O'CLOCK P M.
Feb. 25 A. D. 1966
RECORDED IN BOOK 5 ON PAGE 501 OF Marriages
George L. McCoy
EX-OFFICIO RECORDER
BY Hazel Barker
DEPUTY
FEES $ —

ENTERED ON INDEX ✓
INDEXED IN BOOK ✓
INDEXED ON CARD ✓

Department of Health
Bureau of Vital Statistics
Boise, Idaho

STATE OF IDAHO

State File No. 1880
County File No. 670

County of Blaine 07

Marriage License

KNOW ALL MEN BY THIS CERTIFICATE: That any regularly ordained minister of the Gospel, authorized by the rites and usages of the church or denomination of Christians, Hebrews, or religious body of which he may be a member, or any judge or Justice of the Peace, or competent officer to whom this may come, he not knowing of any lawful impediments thereto, is hereby authorized and empowered to solemnize the rites of Matrimony between:

GROOM 2-555 AND BRIDE 2-555

1. Full Name Robert J. Couch
2. Address: St. Louis (City) St. Louis (County) Missouri (State) 26
3. Age 20 4. Color or Race W 5. Single X 6. Widowed 7. Divorced
8. Birthplace: City St. Louis State Missouri

9. Full Name Virginia L. Snyder
10. Address Billings (City) Yellowstone (County) Montana (State) 27
11. Age 19 12. Color or Race W 13. Single X 14. Widowed 15. Divorced
16. Maiden Name if previously married
17. Birthplace: City Billings State Montana

And to certify the same to said parties, or either of them under his hand and seal, in his ministerial or official capacity, and thereupon he is required to deliver this copy to the parties so married.

IN TESTIMONY WHEREOF, I have hereunto set my hand and affixed my official seal, at Hailey, Blaine County, Idaho, this 2nd day of March A.D. 1966.

George F. McCoy
Recorder

Hazel Barber
Deputy

Marriage Certificate

I, Virda Allred, a Justice of the Peace residing at Hailey, in the county of Blaine in the State of Idaho do certify that, in accordance with the authority on me conferred by the above license, I did on this 2nd day of March, in the year A. D. 1966 at Hailey in the County of Blaine 070, in the State of Idaho, solemnize the rites of matrimony between Robert J. Couch of St. Louis in the County of St. Louis, of the State of Missouri and Virginia L. Snyder of Billings, in the County of Yellowstone of the State of Montana, in the presence of Beatrice Mackie and Patricia Jo Waller

WITNESS My Hand at the County aforesaid, this 2nd day of March, A. D. 1966

In the presence of:
Beatrice Mackie
and Patricia Jo Waller

Virda Allred

Date received by County Recorder 3-4-66 Signature George F. McCoy County Recorder; Recorded Book 5, Page 502; Date Received by State Registrar APR 14 1966
By Goldie Ellinger, Deputy

DH 61-027

(Use typewriter and/or black ink)

Officiant should send this copy back to the County Recorder immediately.

No. 124248

Marriage License

Robert J. Couch

and

Virginia L. Snyder

STATE OF IDAHO, }
COUNTY OF BLAINE, } SS

I HEREBY CERTIFY THAT THIS INSTRUMENT WAS FILED FOR RECORD IN MY OFFICE AT THE REQUEST OF Verda Allred AT 9:00 O'CLOCK A M. March 4, A. D. 1966 RECORDED IN BOOK 5 ON PAGE 502 OF Marriages

George F. McCoy
EX-OFFICIO RECORDER

BY Hazel Barber
DEPUTY

FEES $ —

ENTERED ✓ ENTERED ON MARGIN ○
RECORDED ✓ INDEXED 1st PARTY ✓
COMPARED ✓ INDEXED 2nd PARTY ✓

Department of Health
Bureau of Vital Statistics
Boise, Idaho

STATE OF IDAHO

State File No. 1881
County File No. 671

County of Blaine 07

Marriage License

KNOW ALL MEN BY THIS CERTIFICATE: That any regularly ordained minister of the Gospel, authorized by the rites and usages of the church or denomination of Christians, Hebrews, or religious body of which he may be a member, or any judge or Justice of the Peace, or competent officer to whom this may come, he not knowing of any lawful impediments thereto, is hereby authorized and empowered to solemnize the rites of Matrimony between:

GROOM AND BRIDE

1. Full Name Earl A. Kelly 2-555
2. Address: Davenport (City) Scott (County) Iowa (State) 16
3. Age 37 4. Color or Race W 5. Single X 6. Widowed 7. Divorced
8. Birthplace: City Muskogee State Okla. 1

9. Full Name Margaret T. Brown 1-070
10. Address Ketchum (City) Blaine (County) Idaho (State) 13
11. Age 20 12. Color or Race W 13. Single X 14. Widowed 15. Divorced
16. Maiden Name if previously married Jerome Idaho
17. Birthplace: City State 1

And to certify the same to said parties, or either of them under his hand and seal, in his ministerial or official capacity, and thereupon he is required to deliver this copy to the parties so married.

IN TESTIMONY WHEREOF, I have hereunto set my hand and affixed my official seal, at Hailey, Blaine County, Idaho, this 7th day of March, A.D. 1966.

George F. McCoy
Recorder

Hazel Barber
Deputy

Marriage Certificate

I, W. Douglas Ellway, a Priest of Holy Church (Episcopal) residing at Hailey, in the county of Blaine in the State of Idaho do certify that, in accordance with the authority on me conferred by the above license, I did on this 7th day of March, in the year A. D. 1966 at Ketchum in the County of Blaine 070, in the State of Idaho, solemnize the rites of matrimony between Earl A. Kelly of Davenport in the County of Scott of the State of Iowa and Margaret T. Brown of Ketchum, in the County of Blaine of the State of Idaho, in the presence of Janis Hammon and Hal Brown.

WITNESS My Hand at the County aforesaid, this 7th day of March, A. D. 1966

In the presence of:
Janis Hammon
and Hal Brown

W. D. Ellway

Date received by County Recorder 3-9-66; Signature George F. McCoy County Recorder; Recorded Book 5, Page 503; Date Received by State Registrar APR 14 1966
By Goldie Ellinger, Deputy

DH 61-027

(Use typewriter and/or black ink)

Officiant should send this copy back to the County Recorder immediately.

No. 124267

Marriage License

Earl A. Kelly

and

Margaret F. Brown

STATE OF IDAHO, }
COUNTY OF BLAINE, } ss

I HEREBY CERTIFY THAT THIS INSTRUMENT WAS FILED FOR RECORD IN MY OFFICE AT THE REQUEST OF

W. D. Ellsworth

AT 9:00 O'CLOCK A. M.

March 9 A. D. 1966

RECORDED IN BOOK 5 ON PAGE

503 OF Marriages

George F. McCoy
EX-OFFICIO RECORDER.

BY Jackie Ellsworth
DEPUTY

FEES $ Nil

Department of Health
Bureau of Vital Statistics
Boise, Idaho

STATE OF IDAHO

State File No. 1882-672
County File No.

County of Blaine 07

Marriage License

KNOW ALL MEN BY THIS CERTIFICATE: That any regularly ordained minister of the Gospel, authorized by the rites and usages of the church or denomination of Christians, Hebrews, or religious body of which he may be a member, or any judge or Justice of the Peace, or competent officer to whom this may come, he not knowing of any lawful impediments thereto, is hereby authorized and empowered to solemnize the rites of Matrimony between:

GROOM		AND	BRIDE	
1. Full Name	Robert W. Vial 2-555		9. Full Name	Carol W. Wise 2-555
2. Address:	Portland (City) Multnomah (County) Oregon (State) 38		10. Address	Portland (City) Multnomah (County) Oregon (State) 38
3. Age 35 4. Color or Race W 5. Single 6. Widowed 7. Divorced X			11. Age 32 12. Color or Race W 13. Single 14. Widowed 15. Divorced X	
8. Birthplace: City Portland State Oregon			16. Maiden Name if previously married Carol Walker	
			17. Birthplace: City Portland State Oregon	

And to certify the same to said parties, or either of them under his hand and seal, in his ministerial or official capacity, and thereupon he is required to deliver this copy to the parties so married.

IN TESTIMONY WHEREOF, I have hereunto set my hand and affixed my official seal, at Hailey, Blaine County, Idaho, this 12th day of March, A. D. 1966.

George F. McCoy
Recorder

Hazel Barber
Deputy

Marriage Certificate

I, Oleo L. Maddy, a Justice of Peace residing at Hetchum, in the county of Blaine in the State of Idaho do certify that, in accordance with the authority on me conferred by the above license, I did on this 12th day of March, in the year A. D. 1966 at City Hall Ketchum in the County of Blaine, in the State of Idaho, solemnize the rites of matrimony between Robert W. Vial of Portland in the County of Multnomah, of the State of Oregon and Carol W. Wise of Portland, in the County of Multnomah of the State of Oregon, in the presence of Marie V. Hall and Bruce M. Hall

WITNESS My Hand at the County aforesaid, this 12th day of March, A. D. 1966

In the presence of:

Bruce M. Hall

and Marie V. Hall

Oleo L. Maddy

Date received by County Recorder 3-14-66; Signature George F. McCoy County Recorder; By Hazel Barber Deputy; Recorded Book 5, Page 504; Date Received by State Registrar APR 7 1966

DH 61-027

(Use typewriter and/or black ink)

Officiant should send this copy back to the County Recorder immediately.

No: 124305

Marriage License

Robert W. Vial

and

Carol W. Wise

STATE OF IDAHO, }
COUNTY OF BLAINE, } ss

I HEREBY CERTIFY THAT THIS INSTRUMENT WAS FILED FOR RECORD IN MY OFFICE AT THE REQUEST OF

Cleo L. Maddux

AT 10:40 O'CLOCK A M.

March 14, A.D. 19 66

RECORDED IN BOOK 5 ON PAGE

504 Marriages

George F. McCoy

EX-OFFICIO RECORDER

BY Hazel Barber

DEPUTY

FEES $ ____

Department of Health
Bureau of Vital Statistics
Boise, Idaho

STATE OF IDAHO

State File No. 1883
County File No. 673

County of Blaine 07

Marriage License

KNOW ALL MEN BY THIS CERTIFICATE: That any regularly ordained minister of the Gospel, authorized by the rites and usages of the church or denomination of Christians, Hebrews, or religious body of which he may be a member, or any judge or Justice of the Peace, or competent officer to whom this may come, he not knowing of any lawful impediments thereto, is hereby authorized and empowered to solemnize the rites of Matrimony between:

GROOM AND BRIDE

1. Full Name James H. Maloney 2-555
2. Address: Portland (City) Multnomah (County) Oregon (State) 38
3. Age 44 4. Color or Race W 5. Single 6. Widowed 7. Divorced X
8. Birthplace: City Pendleton State Oregon

9. Full Name Mollie O'Brien Mitchell 2-555
10. Address Portland (City) Multnomah (County) Oregon (State) 38
11. Age 25 12. Color or Race W 13. Single 14. Widowed 15. Divorced X
16. Maiden Name if previously married Mollie O'Brien
17. Birthplace: City Portland State Oregon

And to certify the same to said parties, or either of them under his hand and seal, in his ministerial or official capacity, and thereupon he is required to deliver this copy to the parties so married.

IN TESTIMONY WHEREOF, I have hereunto set my hand and affixed my official seal, at Hailey, Blaine County, Idaho, this 15 day of March, A. D. 1966.

George F. McCoy
Recorder

Hazel Barber
Deputy

Marriage Certificate

I, Cleo L. Maddix, a Justice of Peace residing at Ketchum, in the county of Blaine in the State of Idaho do certify that, in accordance with the authority on me conferred by the above license, I did on this 15 day of March, in the year A. D. 1966 at Ketchum in the County of Blaine 070, in the State of Idaho, solemnize the rites of matrimony between James H. Maloney of Portland in the County of Multnomah, of the State of Oregon and Mollie O'Brien Mitchell of Portland, in the County of Multnomah of the State of Oregon, in the presence of Lois L. Tutches and Clyde Hanes

WITNESS My Hand at the County aforesaid, this 15 day of March, A. D. 1966

In the presence of:
Lois L. Tutches
and Clyde E. Hanes

Cleo L. Maddix

Date received by County Recorder 3-16-66; Signature George F. McCoy, County Recorder; Recorded Book 5, Page 505; Date Received by State Registrar APR 14 1966
By Goldie Ellinger Deputy

DH 61-027

(Use typewriter and/or black ink)

Officiant should send this copy back to the County Recorder immediately.

No. 124329

Marriage License

James H. Maloney

and

Mollie O'Brien Mitchell

STATE OF IDAHO,
COUNTY OF BLAINE, } ss

I HEREBY CERTIFY THAT THIS INSTRUMENT WAS FILED FOR RECORD IN MY OFFICE AT THE REQUEST OF

Cleo L. Maddox

AT 1:00 O'CLOCK P. M.

March 16, A. D. 1966

RECORDED IN BOOK 5 ON PAGE 505 OF Marriages

George F. McCoy
EX-OFFICIO RECORDER

BY Dardie Ellinger
DEPUTY

FEES $ Nil

C

(Use typewriter and/or black ink)

Officiant should send this copy back to the County Recorder immediately.

Department of Health
Bureau of Vital Statistics
Boise, Idaho

STATE OF IDAHO

State File No. 1884
County File No. 075

County of Blaine 07

Marriage License

KNOW ALL MEN BY THIS CERTIFICATE: That any regularly ordained minister of the Gospel, authorized by the rites and usages of the church or denomination of Christians, Hebrews, or religious body of which he may be a member, or any judge or Justice of the Peace, or competent officer to whom this may come, he not knowing of any lawful impediments thereto, is hereby authorized and empowered to solemnize the rites of Matrimony between:

GROOM 2-555		AND	BRIDE 2-555	
1. Full Name	Herman Scherr-Thoss	51	9. Full Name	Rosemarie Steinecke 51
2. Address:	Jackson Hole (City) Teton (County) Wyoming (State)		10. Address	Jackson Hole (City) Teton (County) Wyoming (State)
3. Age 50	4. Color or Race W	5. Single	6. Widowed	7. Divorced X
11. Age 24	12. Color or Race W	13. Single X	14. Widowed	15. Divorced
8. Birthplace: City	Berlin State XXX Country Germany		16. Maiden Name if previously married	
			17. Birthplace: City	Owschlag State XXX Country Germany

And to certify the same to said parties, or either of them under his hand and seal, in his ministerial or official capacity, and thereupon he is required to deliver this copy to the parties so married.

IN TESTIMONY WHEREOF, I have hereunto set my hand and affixed my official seal, at Hailey, Blaine County, Idaho, this 18 day of March A.D. 19 66.

George F. McCoy
Recorder

Hazel Barber
Deputy

Marriage Certificate

I, Rev. Eric Jungbauer, a Minister in the American Baptist Convention residing at Hailey, in the county of Blaine in the State of Idaho do certify that, in accordance with the authority on me conferred by the above license, I did on this 18th day of March, in the year A. D. 19 66 at Hailey in the County of Blaine 070, in the State of Idaho, solemnize the rites of matrimony between Herman Scherr-Thoss of Jackson Hole in the County of Teton, of the State of Wyoming and Rosemarie Steinecke of Jackson Hole, in the County of Teton of the State of Wyoming, in the presence of L. E. Curtis and Hazel Barber

WITNESS My Hand at the County aforesaid, this Eighteenth day of March, A. D. 19 66

In the presence of:

L. E. Curtis

and Hazel Barber

Rev. Eric Jungbauer

Date received by County Recorder 3-22-66; Signature George F. McCoy By Hazel Barber Deputy County Recorder; Book 5 Page 506; Date Received by State Registrar APR 14 1966

DH 61-027

No. 124 356

Marriage License

Herman Sherr - Thoss

and

Rosemarie Steineke

STATE OF IDAHO, }
COUNTY OF BLAINE. } ss

I HEREBY CERTIFY THAT THIS INSTRUMENT WAS FILED FOR RECORD IN MY OFFICE AT THE REQUEST OF Rev. Eric Jungbauer AT 10:30 O'CLOCK A M. March 22, A. D. 1966 RECORDED IN BOOK 5 ON PAGE 506 OF Marriages

George F. McCoy
EX-OFFICIO RECORDER

BY Hazel Barber
DEPUTY

FEES $ ——

ENTERED ✓ ENTERED ON MARGIN ○
INDEXED ✓ INDEXED 1st PARTY ✓ ✓
COMPARED ✓ INDEXED 2nd PARTY ✓ ✓

C

(Use typewriter and/or black ink)

Officiant should send this copy back to the County Recorder immediately.

Department of Health
Bureau of Vital Statistics
Boise, Idaho

STATE OF IDAHO

State File No. 1885
County File No. 677

County of Blaine 07

Marriage License

KNOW ALL MEN BY THIS CERTIFICATE: That any regularly ordained minister of the Gospel, authorized by the rites and usages of the church or denomination of Christians, Hebrews, or religious body of which he may be a member, or any judge or Justice of the Peace, or competent officer to whom this may come, he not knowing of any lawful impediments thereto, is hereby authorized and empowered to solemnize the rites of Matrimony between:

GROOM 2-555		AND	BRIDE 2-555		
1. Full Name	Leonard Gerber, Jr.		9. Full Name	Marlys L. Johnson	
2. Address:	Seattle (City)	King (County)	Washington (State)	Seattle (City)	King (County)	Washington (State)
3. Age 35	4. Color or Race W	5. Single	6. Widowed	7. Divorced X	11. Age 28	12. Color or Race W	13. Single	14. Widowed	15. Divorced
8. Birthplace: City	Seattle	State	Washington	16. Maiden Name if previously married					
				17. Birthplace: City	Grand Forks	State	N. Dakota		

And to certify the same to said parties, or either of them under his hand and seal, in his ministerial or official capacity, and thereupon he is required to deliver this copy to the parties so married.

IN TESTIMONY WHEREOF, I have hereunto set my hand and affixed my official seal, at Hailey, Blaine County, Idaho, this 21 day of March A.D. 1966.

George F. McCoy
Recorder

Hazel Barber
Deputy

Marriage Certificate

I, Virda Allred, a Justice 2 of the Peace residing at Hailey, in the county of Blaine in the State of Idaho do certify that, in accordance with the authority on me conferred by the above license, I did on this 21st day of March, in the year A. D. 1966 at Hailey in the County of Blaine 070, in the State of Idaho, solemnize the rites of matrimony between Leonard Gerber, Jr. of Seattle in the County of ~~XIXXXX~~ King, of the State of ~~XXXXX~~ Washington and Marlys L. Johnson of Seattle, in the County of King of the State of Washington, in the presence of Ross McLaughlin and Glenda G. McLaughlin

WITNESS My Hand at the County aforesaid, this 21st day of March, A. D. 1966

In the presence of:

Glenda L McLaughlin

and Ross McLaughlin

Virda Allred

Date received by County Recorder 3-23-66; Signature George F. McCoy By Hazel Barber, Deputy County Recorder; Recorded Book 5, Page 507; Date Received by State Registrar APR 14 1966

DH 61-027

No. 124 363

Marriage License

Leonard Gerber, Jr.

and

Marlys L. Johnson

STATE OF IDAHO, }
COUNTY OF BLAINE, } SS

I HEREBY CERTIFY THAT THIS INSTRUMENT WAS FILED FOR RECORD IN MY OFFICE AT THE REQUEST OF Viola Allred AT 9:05 O'CLOCK A M. March 23, A. D. 19 66 RECORDED IN BOOK 5 ON PAGE 507 OF Marriages

George F. McCoy
EX-OFFICIO RECORDER

BY Hazel Barber
DEPUTY

FEES $

ENTERED ✓ ENTERED ON MARGIN ○
RECORDED ✓ INDEXED 1st PARTY ✓✓
COMPARED ✓ INDEXED 2nd PARTY ✓✓

(Use typewriter and/or black ink)

Officiant should send this copy back to the County Recorder immediately.

Department of Health
Bureau of Vital Statistics
Boise, Idaho

STATE OF IDAHO

State File No. 1886
County File No. 676

County of Blaine 070

Marriage License

KNOW ALL MEN BY THIS CERTIFICATE: That any regularly ordained minister of the Gospel, authorized by the rites and usages of the church or denomination of Christians, Hebrews, or religious body of which he may be a member, or any judge or Justice of the Peace, or competent officer to whom this may come, he not knowing of any lawful impediments thereto, is hereby authorized and empowered to solemnize the rites of Matrimony between:

GROOM 1-070 AND **BRIDE** 1-070

1. Full Name: Robert L. Caskey
2. Address: 27 Ketchum (City) Blaine (County) Idaho (State) 13
3. Age ..... 4. Color or Race W 5. Single ..... 6. Widowed ..... 7. Divorced X
8. Birthplace: City Idaho Falls State Idaho

9. Full Name: Patricia A. Aaron
10. Address: Ketchum (City) Blaine (County) Idaho (State) 13
11. Age 24 12. Color or Race W 13. Single ..... 14. Widowed ..... 15. Divorced X
16. Maiden Name if previously married: Patricia A. Aaron
17. Birthplace: City Los Angeles State Calif.

And to certify the same to said parties, or either of them under his hand and seal, in his ministerial or official capacity, and thereupon he is required to deliver this copy to the parties so married.

IN TESTIMONY WHEREOF, I have hereunto set my hand and affixed my official seal, at Hailey, Blaine County, Idaho, this 21 day of March, A. D. 19 66.

George F. McCoy
Recorder

Goedine Ellsinger
Deputy

Marriage Certificate

I, Cleo L. Maddix, a Justice of the Peace residing at Ketchum, Idaho, in the county of Blaine in the State of Idaho do certify that, in accordance with the authority on me conferred by the above license, I did on this 24th day of March, in the year A. D. 19 66 at Ketchum in the County of Blaine 070, in the State of Idaho, solemnize the rites of matrimony between Robert L. Caskey of Ketchum in the County of Blaine, of the State of Idaho and Patricia A. Aaron of Ketchum, in the County of Blaine of the State of Idaho, in the presence of Darrell McClure and Margaret Hunt

WITNESS My Hand at the County aforesaid, this 24th day of March, A. D. 19 66

In the presence of:

Darrell McClure

and Margaret Hunt

Cleo L. Maddix

Date received by County Recorder 3-28-66; Signature George F. McCoy County Recorder; By Hazel Barber Deputy; Recorded Book 5, Page 508; Date Received by State Registrar APR 14 1966

DH 61-027

No: 124389

Marriage License

Robert L. Caskey

and

Patricia A. Aaron

STATE OF IDAHO, }
COUNTY OF BLAINE, } SS

I HEREBY CERTIFY THAT THIS INSTRUMENT WAS FILED FOR RECORD IN MY OFFICE AT THE REQUEST OF Cleo L. Maddix AT 9:05 O'CLOCK A.M. March 28, A.D. 1966 RECORDED IN BOOK 5 ON PAGE 508 OF Marriages

George F. McCoy
EX-OFFICIO RECORDER

BY Hazel Barber
DEPUTY

FEES $ —

ENTERED ○ ENTERED ON MARRIAGE ○
RECORDED ✓ INDEXED 1st PARTY ✓
COMPARED ✓ INDEXED 2nd PARTY ✓

(Use typewriter and/or black ink)

Officiant should send this copy back to the County Recorder immediately.

Department of Health
Bureau of Vital Statistics
Boise, Idaho

STATE OF IDAHO

State File No. 1887
County File No.

County of Boise 08

Marriage License

KNOW ALL MEN BY THIS CERTIFICATE: That any regularly ordained minister of the Gospel, authorized by the rites and usages of the church or denomination of Christians, Hebrews, or religious body of which he may be a member, or any judge or Justice of the Peace, or competent officer to whom this may come, he not knowing of any lawful impediments thereto, is hereby authorized and empowered to solemnize the rites of Matrimony between:

GROOM 1-011		AND	BRIDE 1-011	
1. Full Name	Samuel Wilford Pollard, Jr.		9. Full Name	Kathleen Joyce Hopkins
2. Address:	Boise (City) Ada (County) Idaho (State) 13		10. Address	Boise (City) Ada (County) Idaho (State) 13
3. Age 20	4. Color or Race wh	5. Single X 6. Widowed 7. Divorced	11. Age 21	12. Color or Race wh 13. Single X 14. Widowed 15. Divorced
8. Birthplace: City	Caldwell State Idaho		16. Maiden Name if previously married	
			17. Birthplace: City	Denver State Colorado

And to certify the same to said parties, or either of them under his hand and seal, in his ministerial or official capacity, and thereupon he is required to deliver this copy to the parties so married.

IN TESTIMONY WHEREOF, I have hereunto set my hand and affixed my official seal, at Idaho City, Boise County, Idaho, this 1st day of March, A. D. 19 66.

Katherine M. Brogan
Recorder

Aileen Nuttall
Deputy

Marriage Certificate 3

I, ARIEL L. CROWLEY, a PROBATE JUDGE residing at IDAHO CITY, in the county of BOISE in the State of Idaho do certify that, in accordance with the authority on me conferred by the above license, I did on this 1st day of March in the year A. D. 19 66 at Boise in the County of Ada 011, in the State of Idaho, solemnize the rites of matrimony between Samuel Wilford Pollard, Jr. of Boise in the County of Ada of the State of Idaho and Kathleen Joyce Hopkins of Boise, in the County of Ada of the State of Idaho, in the presence of Willis Vielbig and Delva Vielbig

WITNESS My Hand at the County aforesaid, this 1st day of March, A. D. 19 66

In the presence of:

Willis Vielbig

and Delva Vielbig

Ariel L. Crowley
Probate Judge

Date received by County Recorder ; Signature ; Recorded County Recorder; Book , Page ; Date Received by State Registrar MAR 11 1966

DH 61-027

Instrument No.

STATE OF IDAHO, } ss.
County of Boise,

I hereby certify that this instrument was filed for record at the request of

at
o'clock M., this day
of , A.D.
in my office, and duly recorded in Book
of
at page

By Deputy.

Fees $

Instrument No. 70788

STATE OF IDAHO, } ss.
County of Boise,

I hereby certify that this instrument was filed for record at the request of
Opal L. Crowley
Probate Judge
at 45 minutes past 9
o'clock A. M., this 2 day
of March, A.D. 1966
in my office, and duly recorded in Book 4
of Mortgage Records
at page 137

Katherine M Brogan
Recorder

By Deputy.

Fees $5.00

Indexed
Compared
Traced

(Use typewriter and/or black ink)

Officiant should send this copy back to the County Recorder immediately.

Department of Health
Bureau of Vital Statistics
Boise, Idaho

STATE OF IDAHO

State File No. 1888
County File No.

County of Boise 08

Marriage License

KNOW ALL MEN BY THIS CERTIFICATE: That any regularly ordained minister of the Gospel, authorized by the rites and usages of the church or denomination of Christians, Hebrews, or religious body of which he may be a member, or any judge or Justice of the Peace, or competent officer to whom this may come, he not knowing of any lawful impediments thereto, is hereby authorized and empowered to solemnize the rites of Matrimony between:

GROOM		AND	BRIDE	
1. Full Name	John Hunter 1-011		9. Full Name	Jane Robbins 1-011
2. Address:	Boise (City) Ada (County) Idaho (State) 13		10. Address	Boise (City) Ada (County) Idaho (State) 13
3. Age	20		11. Age	22
4. Color or Race	wh		12. Color or Race	wh
5. Single	X		13. Single	
6. Widowed			14. Widowed	
7. Divorced			15. Divorced	X
8. Birthplace: City	Boise		16. Maiden Name if previously married	Jane Wyant
State	Idaho /		17. Birthplace: City	Onawa
			State	Iowa /

And to certify the same to said parties, or either of them under his hand and seal, in his ministerial or official capacity, and thereupon he is required to deliver this copy to the parties so married.

IN TESTIMONY WHEREOF, I have hereunto set my hand and affixed my official seal, at Idaho City, Boise County, Idaho, this 3 day of March, A. D. 1966.

Lawrence W. Brogan
Recorder

Deputy

Marriage Certificate

I, NORFLEET WHEELER, a BAPTIST PASTOR residing at BOISE, in the county of ADA in the State of Idaho do certify that, in accordance with the authority on me conferred by the above license, I did on this 5TH day of MARCH, in the year A. D. 1966 at BOISE in the County of ADA 011, in the State of Idaho, solemnize the rites of matrimony between JOHN HUNTER of BOISE in the County of ADA, of the State of IDAHO and JANE ROBBINS of BOISE, in the County of ADA of the State of IDAHO, in the presence of JANET ROBBINS and GEORGE WETTER

WITNESS My Hand at the County aforesaid, this FIFTH day of MARCH, A. D. 1966

In the presence of:

Janet Robbins

and George F. Wetter

Rev. Norfleet Wheeler

Date received by County Recorder; Signature

Recorded County Recorder; Book, Page

Date Received by State Registrar MAR 17 1966

DH 61-027

Instrument No. 70805

STATE OF IDAHO, } ss.
County of Boise,

I hereby certify that this instrument was filed for record at the request of

Geo. Norfleet Wheeler

at 5 o'clock P.M. on the 14 day of March A.D. 1966 in my office and duly recorded in Book 4 of Marriages at page 138

Katherine M. Brogan
Ex-Officio Recorder.

By Liliane Nicholas
Deputy.

Fees. $5.00

Indexed ✓

Compared ✓

Tract

(Use typewriter and/or black ink)

Officiant should send this copy back to the County Recorder immediately.

Department of Health
Bureau of Vital Statistics
Boise, Idaho

STATE OF IDAHO

State File No. 1889
County File No.

County of Boise 08

Marriage License

KNOW ALL MEN BY THIS CERTIFICATE: That any regularly ordained minister of the Gospel, authorized by the rites and usages of the church or denomination of Christians, Hebrews, or religious body of which he may be a member, or any judge or Justice of the Peace, or competent officer to whom this may come, he not knowing of any lawful impediments thereto, is hereby authorized and empowered to solemnize the rites of Matrimony between:

GROOM		AND	BRIDE	
1. Full Name	Lawrence R. Turner 1-011		9. Full Name	Dolores D. Gant 1-011
2. Address:	Boise (City) Ada (County) Idaho (State) 13		10. Address	Boise (City) Ada (County) Idaho (State) 13
3. Age 38	4. Color or Race wh	5. Single ..... 6. Widowed ..... 7. Divorced X	11. Age 39	12. Color or Race wh 13. Single ..... 14. Widowed ..... 15. Divorced X
8. Birthplace: City	Enid State Oklahoma		16. Maiden Name if previously married	Dolores D. Costello
			17. Birthplace: City	Tacoma State Washington

And to certify the same to said parties, or either of them under his hand and seal, in his ministerial or official capacity, and thereupon he is required to deliver this copy to the parties so married.

IN TESTIMONY WHEREOF, I have hereunto set my hand and affixed my official seal, at Idaho City, Boise County, Idaho, this 14th day of March, A. D. 1966.

Katherine M. Brogan
Recorder

Deputy

Marriage Certificate

I, David A. Choate, a Minister of the Gospel residing at Boise, in the county of Ada in the State of Idaho do certify that, in accordance with the authority on me conferred by the above license, I did on this 18th day of March, in the year A. D. 1966 at Boise in the County of Ada 011 in the State of Idaho, solemnize the rites of matrimony between Lawrence R. Turner of Boise in the County of Ada, of the State of Idaho and Dolores D. Gant of Boise, in the County of Ada of the State of Idaho, in the presence of W. E. McDaniel and Gayle E. Moss

WITNESS My Hand at the County aforesaid, this 18th day of March, A. D. 1966

In the presence of: W. E. McDaniel

and Gayle E. Moss

Rev. David A. Choate

Date received by County Recorder ....; Signature .... County Recorder; Recorded Book ...., Page ....; Date Received by State Registrar MAR 25 1966

DH 61-027

Instrument No. 70820

STATE OF IDAHO, } ss.
County of Boise,

I hereby certify that this instrument was filed for record at the request of

Rev. David Choate

at no minutes past 10 o'clock A. M., this 23 day of March A.D. 19 66 in my office, and duly recorded in Book 4 of Licenses at page 139.

Katherine M. Brogan
Ex-Officio Recorder.

By Arleen Mathis
Deputy.

Fees, $ 5.00

Indexed
Compared
Tract

(Use typewriter and/or black ink)

Officiant should send this copy back to the County Recorder immediately.

Department of Health
Bureau of Vital Statistics
Boise, Idaho

STATE OF IDAHO

State File No. 1890
County File No. 105228

County of Bonner 09

Marriage License

KNOW ALL MEN BY THIS CERTIFICATE: That any regularly ordained minister of the Gospel, authorized by the rites and usages of the church or denomination of Christians, Hebrews, or religious body of which he may be a member, or any judge or Justice of the Peace, or competent officer to whom this may come, he not knowing of any lawful impediments thereto, is hereby authorized and empowered to solemnize the rites of Matrimony between:

GROOM		AND	BRIDE	
1. Full Name	Eugene F. Eckel 1-281		9. Full Name	Della M. Dunphy 2-555
2. Address: City	Coeur d'Alene	Kootenai County	Idaho State	10. Address: Los Gatos City	Santa Clara County	Calif. State
3. Age 70	4. Color or Race W	5. Single	6. Widowed	7. Divorced X	11. Age 63	12. Color or Race W	13. Single	14. Widowed	15. Divorced X
8. Birthplace: City	Port Washington	State	Wisc.		16. Maiden Name if previously married	Jefferson			
					17. Birthplace: City	Choteau	State	Montan	

And to certify the same to said parties, or either of them under his hand and seal, in his ministerial or official capacity, and thereupon he is required to deliver this copy to the parties so married.

IN TESTIMONY WHEREOF, I have hereunto set my hand and affixed my official seal, at Sandpoint, Bonner County, Idaho, this 2 day of March, A. D. 1966.

Doris L. Kenney
Recorder

Helen Hamm
Deputy

Marriage Certificate

I, Margaret N. Burns, a Justice of the Peace residing at Sandpoint, in the county of Bonner in the State of Idaho do certify that, in accordance with the authority on me conferred by the above license, I did on this 2nd day of March, in the year A. D. 1966 at Sandpoint in the County of Bonner, in the State of Idaho, solemnize the rites of matrimony between Eugene F. Eckel of Coeur d'Alene in the County of Kootenai, of the State of Idaho and Della M. Dunphy of Los Gatos, in the County of Santa Clara of the State of California, in the presence of Joseph Thompson and Eula E. Thompson

WITNESS My Hand at the County aforesaid, this 2nd day of March, A. D. 19 66

In the presence of:

Joseph Thompson
and Eula E. Thompson

Margaret N. Burns

Date received 3-4-66 by County Recorder; Signature Doris L Kenney By Helen Hamm Deputy; Recorded in County Recorder; Book 13, Page 169; Date Received APR 6 1966 by State Registrar

DH 61-027

105228

APR 1 1 1966

Department of Health
Bureau of Vital Statistics
Boise, Idaho

STATE OF IDAHO

State File No. 1891
County File No. 105243

County of Bonner 09

Marriage License

KNOW ALL MEN BY THIS CERTIFICATE: That any regularly ordained minister of the Gospel, authorized by the rites and usages of the church or denomination of Christians, Hebrews, or religious body of which he may be a member, or any judge or Justice of the Peace, or competent officer to whom this may come, he not knowing of any lawful impediments thereto, is hereby authorized and empowered to solemnize the rites of Matrimony between:

GROOM 1-280		AND	BRIDE 1-280	
1. Full Name	Delbert Lee Murphy		9. Full Name	Mary Judith Meare 13
2. Address: City / County / State	Hayden Lake, Kootenai, Idaho 13		10. Address: City / County / State	Hayden Lake, Kootenai, Idaho
3. Age 27 4. Color or Race W 5. Single 6. Widowed 7. Divorced X			11. Age 22 12. Color or Race W 13. Single 14. Widowed 15. Divorced X	
8. Birthplace: City	Hot Springs State So. Dakota		16. Maiden Name if previously married	Kropp
			17. Birthplace: City	Provo State Utah

And to certify the same to said parties, or either of them under his hand and seal, in his ministerial or official capacity, and thereupon he is required to deliver this copy to the parties so married.

IN TESTIMONY WHEREOF, I have hereunto set my hand and affixed my official seal, at Sandpoint, Bonner County, Idaho, this 4th day of March, A. D. 19 66.

DORIS L. KENNEY *Recorder*

Norma Strecker *Deputy*

Marriage Certificate

I, Margaret N. Burns, a Justice of the Peace residing at Sandpoint, in the county of Bonner in the State of Idaho do certify that, in accordance with the authority on me conferred by the above license, I did on this 4th day of March, in the year A. D. 19 66 at Sandpoint in the County of Bonner 09, in the State of Idaho, solemnize the rites of matrimony between Delbert Lee Murphy of Hayden Lake in the County of Kootenai, of the State of Idaho and Mary Judith Moore of Hayden Lake, in the County of Kootenai of the State of Idaho, in the presence of Ruth Olson and Jim Olson

WITNESS My Hand at the County aforesaid, this 4th day of March, A. D. 19 66

In the presence of:

Ruth V. Olson

and James D. Olson

Margaret N. Burns

Date received 3-7-66 by County Recorder; Signature Doris L. Kenney County Recorder; Recorded 13 Book, Page 169; Date Received APR 6 - 1966 by State Registrar

By Helen Hom Deputy

Officiant should send this copy back to the County Recorder immediately. (Use typewriter and/or black ink)

DH 61-027

INDEXED

105243

(Use typewriter and/or black ink)

Officiant should send this copy back to the County Recorder immediately.

Department of Health
Bureau of Vital Statistics
Boise, Idaho

STATE OF IDAHO

State File No. 1892
County File No. ~~1052-1~~

County of Bonner 09

Marriage License

KNOW ALL MEN BY THIS CERTIFICATE: That any regularly ordained minister of the Gospel, authorized by the rites and usages of the church or denomination of Christians, Hebrews, or religious body of which he may be a member, or any judge or Justice of the Peace, or competent officer to whom this may come, he not knowing of any lawful impediments thereto, is hereby authorized and empowered to solemnize the rites of Matrimony between:

GROOM		BRIDE	
1. Full Name	Roland L. Fowler 2-555 48	9. Full Name	Dorothy M. Thompson 2-555
2. Address:	Millwood (City) Spokane (County) Washington (State)	10. Address	Spokane (City) Spokane (County) Wash. (State) 48
3. Age 44	4. Color or Race W	5. Single ..... 6. Widowed ..... 7. Divorced X	11. Age 39 12. Color or Race W 13. Single ..... 14. Widowed ..... 15. Divorced X
8. Birthplace: City	Ewan State Wash.		16. Maiden Name if previously married Morgan
			17. Birthplace: City Portland State Oregon

And to certify the same to said parties, or either of them under his hand and seal, in his ministerial or official capacity, and thereupon he is required to deliver this copy to the parties so married.

IN TESTIMONY WHEREOF, I have hereunto set my hand and affixed my official seal, at Sandpoint, Bonner County, Idaho, this 23 day of February, A. D. 1966.

Doris L. Kenney
Recorder

Helen Ham
Deputy

Marriage Certificate

I, Fred A. Rarden, a minister of The Methodist Church residing at Sandpoint, in the county of Bonner in the State of Idaho do certify that, in accordance with the authority on me conferred by the above license, I did on this 5th day of March, in the year A. D. 1966 at Sandpoint in the County of Bonner 09, in the State of Idaho, solemnize the rites of matrimony between Roland L. Fowler of Millwood (Spokane) in the County of Spokane, of the State of Washington and Dorothy M. Thompson of Spokane, in the County of Spokane of the State of Washington, in the presence of Grant Groesbeck and Genevieve Bowerman

WITNESS My Hand at the County aforesaid, this 5th day of March, A. D. 1966

In the presence of:

Grant T. Groesbeck

and Genevieve Bowerman

Fred A. Rarden

Date received 3-9-66 by County Recorder; Signature Doris L Kenney By Helen Ham Deputy

Recorded in Book 13, Page 170; County Recorder; Date Received APR 6 - 1966 by State Registrar

DH 61-027

INDEX 405271

170

Department of Health
Bureau of Vital Statistics
Boise, Idaho

STATE OF IDAHO

State File No. 1893
County File No. 105256

County of Bonner 09

Marriage License

KNOW ALL MEN BY THIS CERTIFICATE: That any regularly ordained minister of the Gospel, authorized by the rites and usages of the church or denomination of Christians, Hebrews, or religious body of which he may be a member, or any judge or Justice of the Peace, or competent officer to whom this may come, he not knowing of any lawful impediments thereto, is hereby authorized and empowered to solemnize the rites of Matrimony between:

GROOM		AND	BRIDE	
1. Full Name	Francis N. Hall 1-28		9. Full Name	Elizabeth Fountain 1-28
2. Address: City	Coeur d'Alene County Kootenai State Idaho 13		10. Address City	Coeur d'Alene County Kootenai Idaho 13
3. Age 36	4. Color or Race W	5. Single ..... 6. Widowed ..... 7. Divorced X	11. Age 31	12. Color or Race W 13. Single ..... 14. Widowed ..... 15. Divorced X
8. Birthplace: City	Wilmington State Del.		16. Maiden Name if previously married	Schmidt
			17. Birthplace: City	Roscoe State S. Dak.

And to certify the same to said parties, or either of them under his hand and seal, in his ministerial or official capacity, and thereupon he is required to deliver this copy to the parties so married.

IN TESTIMONY WHEREOF, I have hereunto set my hand and affixed my official seal, at Sandpoint, Bonner County, Idaho, this 7 day of March, A. D. 1966.

Doris L. Kenney
Recorder

Helen Ham
Deputy

Marriage Certificate

I, Floyd L. Gray, a Mayor 4 residing at Sandpoint, in the county of Bonner in the State of Idaho do certify that, in accordance with the authority on me conferred by the above license, I did on this 7th day of March, in the year A. D. 1966 at Sandpoint in the County of Bonner 04, in the State of Idaho, solemnize the rites of matrimony between Francis N. Hall of Coeur d' Alene in the County of Kootenai, of the State of Idaho and Elizabeth Fountain of Coeur d' Alene, in the County of Kootenai of the State of Idaho, in the presence of Darrell E. Whitcomb and Joan E. Whitcomb

WITNESS My Hand at the County aforesaid, this 7th day of March, A. D. 1966

In the presence of:
Darrel E Whitcomb
and
Joan E Whitcomb

Floyd L. Gray

Date received by County Recorder 3-8-66; Signature Doris L Kenney By Helen Ham Deputy; Recorded in County Recorder's Book 3, Page 170; Date Received by State Registrar APR 6 - 1966

(Use typewriter and/or black ink)

Officiant should send this copy back to the County Recorder immediately.

DH 61-027

105256

INDEXED

171

1894

Department of Health
Bureau of Vital Statistics
Boise, Idaho

STATE OF IDAHO

State File No. 105299
County File No.

County of Bonner 09

Marriage License

KNOW ALL MEN BY THIS CERTIFICATE: That any regularly ordained minister of the Gospel, authorized by the rites and usages of the church or denomination of Christians, Hebrews, or religious body of which he may be a member, or any judge or Justice of the Peace, or competent officer to whom this may come, he not knowing of any lawful impediments thereto, is hereby authorized and empowered to solemnize the rites of Matrimony between:

GROOM AND BRIDE

1. Full Name Robert A. Carlson 2-555
2. Address: Sunburst, Toole, Montana 27 (City, County, State)
3. Age 34 4. Color or Race W 5. Single 6. Widowed 7. Divorced X
8. Birthplace: City Bristol State Connecticut

9. Full Name Lois C. Lucas 2-555
10. Address Sunburst, Toole, Montana 27 (City, County, State)
11. Age 37 12. Color or Race W 13. Single 14. Widowed 15. Divorced X
16. Maiden Name if previously married Campbell
17. Birthplace: City Stockton State California

And to certify the same to said parties, or either of them under his hand and seal, in his ministerial or official capacity, and thereupon he is required to deliver this copy to the parties so married.

IN TESTIMONY WHEREOF, I have hereunto set my hand and affixed my official seal, at Sandpoint, Bonner County, Idaho, this 8th day of March, A. D. 1966.

DORIS L. KENNEN
Recorder

Marjorie E. Cady
Deputy

Marriage Certificate

I, Margaret N. Burns, a Justice of the Peace 2 residing at Sandpoint, in the county of Bonner in the State of Idaho do certify that, in accordance with the authority on me conferred by the above license, I did on this 8th day of March, in the year A. D. 1966 at Sandpoint in the County of Bonner 091, in the State of Idaho, solemnize the rites of matrimony between Robert A. Carlson of Sunburst in the County of Toole, of the State of Montana and Lois C. Lucas of Sunburst, in the County of Toole of the State of Montana, in the presence of Joseph Thompson and Eula E. Thompson

WITNESS My Hand at the County aforesaid, this 8th day of March, A. D. 1966

In the presence of:

Joseph P. Thompson
and Eula E. Thompson

Margaret N. Burns

Date received by County Recorder 3-10-66; Signature Doris L Kenney County Recorder; Recorded Book 13, Page 171; Date Received by State Registrar APR 6 - 1966

By Helen Hann, Deputy

DH 61-027

(Use typewriter and/or black ink)

Officiant should send this copy back to the County Recorder immediately.

105299

INDEXED

172

Department of Health
Bureau of Vital Statistics
Boise, Idaho

STATE OF IDAHO

State File No. 1895
County File No. 105322

County of Bonner 09

Marriage License

KNOW ALL MEN BY THIS CERTIFICATE: That any regularly ordained minister of the Gospel, authorized by the rites and usages of the church or denomination of Christians, Hebrews, or religious body of which he may be a member, or any judge or Justice of the Peace, or competent officer to whom this may come, he not knowing of any lawful impediments thereto, is hereby authorized and empowered to solemnize the rites of Matrimony between:

GROOM		AND	BRIDE	
1. Full Name	John T. Wallace 1-090		9. Full Name	Claire L. Kannady
2. Address: City	Careywood, Bonner, Idaho 13		10. Address City	Sandpoint, Bonner, Idaho 13
	County State			County State
3. Age 25 4. Color or Race W 5. Single X 6. Widowed 7. Divorced			11. Age 22 12. Color or Race W 13. Single X 14. Widowed 15. Divorced	
8. Birthplace: City	Sandpoint, State Idaho /		16. Maiden Name if previously married	
			17. Birthplace: City	Sandpoint State Idaho /

And to certify the same to said parties, or either of them under his hand and seal, in his ministerial or official capacity, and thereupon he is required to deliver this copy to the parties so married.

IN TESTIMONY WHEREOF, I have hereunto set my hand and affixed my official seal, at Sandpoint, Bonner County, Idaho, this 8th day of March, A. D. 1966.

DORIS L. KENNEY Recorder
Marjorie E Cady Deputy

Marriage Certificate

I, Fred A. Rarden, minister of The Methodist Church residing at Sandpoint, in the county of Bonner in the State of Idaho do certify that, in accordance with the authority on me conferred by the above license, I did on this 12th day of March, in the year A. D. 1966 at Sandpoint in the County of Bonner 09, in the State of Idaho, solemnize the rites of matrimony between John T. Wallace of Careywood in the County of Bonner, of the State of Idaho and Claire L. Kannady of Sandpoint, in the County of Bonner of the State of Idaho, in the presence of Ronald Pratt and Devryn Blumhagen

WITNESS My Hand at the County aforesaid, this 12th day of March, A. D. 19 66

In the presence of: Ronald L. Pratt
and Devryn Blumhagen

Fred A. Rarden

Date received 3.14.66 by County Recorder; Signature Doris L Kenney, County Recorder; Recorded Book 13, Page 172; Date Received by State Registrar APR 6 - 1966

By Helen Hann Deputy

(Use typewriter and/or black ink)

Officiant should send this copy back to the County Recorder immediately.

DH 61-027

105322

INDEXED

Department of Health
Bureau of Vital Statistics
Boise, Idaho

STATE OF IDAHO

State File No. 1896
County File No. 105414

County of Bonner 09

Marriage License

KNOW ALL MEN BY THIS CERTIFICATE: That any regularly ordained minister of the Gospel, authorized by the rites and usages of the church or denomination of Christians, Hebrews, or religious body of which he may be a member, or any judge or Justice of the Peace, or competent officer to whom this may come, he not knowing of any lawful impediments thereto, is hereby authorized and empowered to solemnize the rites of Matrimony between:

GROOM 2-555	AND	BRIDE 2-555
1. Full Name Allen Denter		9. Full Name Ada M. Sergent
2. Address: Revelstoke (City) B.C. (State) Canada 52		10. Address Revelstoke (City) B.C. (State) Canada 52
3. Age 21 4. Color or Race W 5. Single X 6. Widowed 7. Divorced		11. Age 21 12. Color or Race W 13. Single X 14. Widowed 15. Divorced
8. Birthplace: City Kelowne B.C. Canada 2		16. Maiden Name if previously married
		17. Birthplace: City Wells, B.C., Canada 2

And to certify the same to said parties, or either of them under his hand and seal, in his ministerial or official capacity, and thereupon he is required to deliver this copy to the parties so married.

IN TESTIMONY WHEREOF, I have hereunto set my hand and affixed my official seal, at Sandpoint, Bonner County, Idaho, this 17 day of March, A. D. 1966.

Doris L. Kenney
Recorder

Helen Ham
Deputy

Marriage Certificate

I, Alice L. Kruegel, a Justice of the Peace residing at Bonners Ferry, in the county of Boundary in the State of Idaho do certify that, in accordance with the authority on me conferred by the above license, I did on this 17th day of March, in the year A. D. 1966 at Bonners Ferry in the County of Boundary, in the State of Idaho, solemnize the rites of matrimony between Allen Denter of Revelstoke in the County of B.C., of the State of Canada and Ada M. Sergent of Revelstoke, in the County of B.C. of the State of Canada, in the presence of Robert Franta and Shirley Franta

WITNESS My Hand at the County aforesaid, this 17th day of March, A. D. 1966

In the presence of:
Robert R. Franta
and Shirley Franta

Alice L. Kruegel

Date received 3-28-66 by County Recorder; Signature Doris L Kenney By Helen Ham, Deputy County Recorder; Recorded Book 13, Page 171; Date Received APR 6 1966 by State Registrar

DH 61-027

(Use typewriter and/or black ink)
Officiant should send this copy back to the County Recorder immediately.

105414

Department of Health
Bureau of Vital Statistics
Boise, Idaho

STATE OF IDAHO

State File No. 1897
County File No. 105415

County of BONNER 09

Marriage License

KNOW ALL MEN BY THIS CERTIFICATE: That any regularly ordained minister of the Gospel, authorized by the rites and usages of the church or denomination of Christians, Hebrews, or religious body of which he may be a member, or any judge or Justice of the Peace, or competent officer to whom this may come, he not knowing of any lawful impediments thereto, is hereby authorized and empowered to solemnize the rites of Matrimony between:

GROOM AND BRIDE

1. Full Name James C. Long 2-555 48
2. Address: Spokane (City) Spokane (County) Washington (State)
3. Age 25 4. Color or Race W 5. Single 6. Widowed 7. Divorced X
8. Birthplace: City Sacramento State Calif.

9. Full Name Madelynn I. Melvin 2-555 48
10. Address Spokane (City) Spokane (County) Washington (State)
11. Age 17 12. Color or Race W 13. Single X 14. Widowed 15. Divorced
16. Maiden Name if previously married
17. Birthplace: City Everett State Wash.

And to certify the same to said parties, or either of them under his hand and seal, in his ministerial or official capacity, and thereupon he is required to deliver this copy to the parties so married.

IN TESTIMONY WHEREOF, I have hereunto set my hand and affixed my official seal, at Sandpoint, Bonner County, Idaho, this 18th day of March, A. D. 1966

DORIS L. KENNEY
Recorder

Norma Strecker
Deputy

Marriage Certificate

I, Margaret N. Burns, a Justice of the Peace 2 residing at Sandpoint, in the county of Bonner in the State of Idaho do certify that, in accordance with the authority on me conferred by the above license, I did on this 18th day of March, in the year A. D. 1966 at Sandpoint in the County of Bonner 091, in the State of Idaho, solemnize the rites of matrimony between James C. Long of Spokane in the County of Spokane, of the State of Washington and Madelynn I. Melvin of Spokane, in the County of Spokane of the State of Washington, in the presence of Hazel M. Copley and Donna I. Melvin

WITNESS My Hand at the County aforesaid, this 18th day of March, A. D. 1966

In the presence of:
Hazel M. Copley
and Donna I. Melvin

Margaret N. Burns

Date received by County Recorder 3-21-66; Signature Doris L Kenney, By Helen Hom, Deputy County Recorder; Recorded Book 13, Page 172; Date Received by State Registrar APR 6 - 1966

DH 61-027

(Use typewriter and/or black ink)

Officiant should send this copy back to the County Recorder immediately.

105415

Department of Health
Bureau of Vital Statistics
Boise, Idaho

STATE OF IDAHO

State File No. 1898
County File No. 105451

(Use typewriter and/or black ink)

County of Bonner 09

Marriage License

KNOW ALL MEN BY THIS CERTIFICATE: That any regularly ordained minister of the Gospel, authorized by the rites and usages of the church or denomination of Christians, Hebrews, or religious body of which he may be a member, or any judge or Justice of the Peace, or competent officer to whom this may come, he not knowing of any lawful impediments thereto, is hereby authorized and empowered to solemnize the rites of Matrimony between:

GROOM		AND	BRIDE	
1. Full Name	William R. Hummel		9. Full Name	Teresa F. Porco
2. Address: City	Coeur d'Alene	County Kootenai	State Idaho	10. Address City Burbank	County Los Angeles	State Calif.
3. Age	27	4. Color or Race W	5. Single	6. Widowed	7. Divorced X	11. Age 22	12. Color or Race W	13. Single X	14. Widowed	15. Divorced
8. Birthplace: City	Hanford	State Calif.				16. Maiden Name if previously married				
						17. Birthplace: City Morgantown	State W. Va.			

And to certify the same to said parties, or either of them under his hand and seal, in his ministerial or official capacity, and thereupon he is required to deliver this copy to the parties so married.

IN TESTIMONY WHEREOF, I have hereunto set my hand and affixed my official seal, at Sandpoint, Bonner County, Idaho, this 21 day of March, A. D. 1966.

Doris L. Kenney
Recorder

Helen Ham
Deputy

Marriage Certificate

I, Reverend William M. Cleary C.Ss.R., a Roman Catholic Priest residing at 919 Indiana Ave., in the county of Kootenai in the State of Idaho do certify that, in accordance with the authority on me conferred by the above license, I did on this 21 day of March, in the year A. D. 1966 at St. Thomas Church in the County of Kootenai, in the State of Idaho, solemnize the rites of matrimony between William R. Hummel of Coeur d'Alene in the County of Kootenai, of the State of Idaho and Teresa F. Porco of Burbank, in the County of Los Angeles of the State of California, in the presence of Esther Keeny and Kaylen Kuka

WITNESS My Hand at the County aforesaid, this 21st. day of March, A. D. 1966

In the presence of:
Kaylen Kuka
and Esther Keeny

Rev Wm. Cleary C.Ss.R.

Date received 3-23-66 by County Recorder; Signature Doris L Kenney, County Recorder; Recorded Book 13, Page 173; Date Received by State Registrar APR 6 - 1966

Helen Ham, Deputy

Officiant should send this copy back to the County Recorder immediately.

DH 61-027

105451

INDEXED

Department of Health
Bureau of Vital Statistics
Boise, Idaho

STATE OF IDAHO

State File No. 1899
County File No. 105465

(Use typewriter and/or black ink)

County of Bonner 09

Marriage License

KNOW ALL MEN BY THIS CERTIFICATE: That any regularly ordained minister of the Gospel, authorized by the rites and usages of the church or denomination of Christians, Hebrews, or religious body of which he may be a member, or any judge or Justice of the Peace, or competent officer to whom this may come, he not knowing of any lawful impediments thereto, is hereby authorized and empowered to solemnize the rites of Matrimony between:

GROOM		AND	BRIDE	
1. Full Name	Gregory X. Bayes 2-555		9. Full Name	Diane L. McGregor 2-555 48
2. Address:	Spokane (City) Spokane (County) Wash. (State) 48		10. Address	Spokane (City) Spokane (County) Washington (State)
3. Age 22	4. Color or Race W	5. Single X 6. Widowed 7. Divorced	11. Age 18	12. Color or Race W 13. Single X 14. Widowed 15. Divorced
8. Birthplace: City	Spokane State Wash.		16. Maiden Name if previously married	
			17. Birthplace: City	Spokane State Wash.

And to certify the same to said parties, or either of them under his hand and seal, in his ministerial or official capacity, and thereupon he is required to deliver this copy to the parties so married.

IN TESTIMONY WHEREOF, I have hereunto set my hand and affixed my official seal, at Sandpoint, Bonner County, Idaho, this 21 day of March, A. D. 19 66.

Doris L. Kenney
Recorder
Helen Hansen
Deputy

Marriage Certificate

I, Margaret N. Burns, a Justice of the Peace residing at Sandpoint, in the county of Bonner in the State of Idaho do certify that, in accordance with the authority on me conferred by the above license, I did on this 21st day of March, in the year A. D. 1966 at Sandpoint in the County of Bonner 09, in the State of Idaho, solemnize the rites of matrimony between Gregory X. Bayes of Spokane in the County of Spokane, of the State of Washington and Diane L. McGregor of Spokane, in the County of Spokane of the State of Washington, in the presence of Joseph Thompson and Eula E. Thompson

WITNESS My Hand at the County aforesaid, this 21st day of March, A. D. 19 66

In the presence of:

Joseph T. Thompson

and Eula E. Thompson

Margaret N. Burns

Date received 3-24-66 by County Recorder; Signature Doris L Kenney By Helen Hansen Deputy; Recorded in Book 3, Page 174; Date Received APR 6 - 1966 by State Registrar

Officiant should send this copy back to the County Recorder immediately.

DH 61-027

105465

Department of Health
Bureau of Vital Statistics
Boise, Idaho

STATE OF IDAHO

State File No. 1900
County File No. 105463

County of Bonner 09

Marriage License

KNOW ALL MEN BY THIS CERTIFICATE: That any regularly ordained minister of the Gospel, authorized by the rites and usages of the church or denomination of Christians, Hebrews, or religious body of which he may be a member, or any judge or Justice of the Peace, or competent officer to whom this may come, he not knowing of any lawful impediments thereto, is hereby authorized and empowered to solemnize the rites of Matrimony between:

GROOM	AND	BRIDE
1. Full Name Leo J. Smith 2-555		9. Full Name Signe T. Lund 2-555
2. Address: Big Fork (City), Flathead (County), Montana (State) 27		10. Address Big Fork (City), Flathead (County), Montana (State) 27
3. Age 48 4. Color or Race X 5. Single 6. Widowed 7. Divorced X		11. Age 40 12. Color or Race W 13. Single 14. Widowed 15. Divorced X
8. Birthplace: City Big Fork State Montana /		16. Maiden Name if previously married Mattson
		17. Birthplace: City Chester State Montana /

And to certify the same to said parties, or either of them under his hand and seal, in his ministerial or official capacity, and thereupon he is required to deliver this copy to the parties so married.

IN TESTIMONY WHEREOF, I have hereunto set my hand and affixed my official seal, at Sandpoint, Bonner County, Idaho, this 21st day of March, A. D. 1966.

DORIS L. KENNEY
Recorder

Marjorie E. Cady
Deputy

Marriage Certificate

I, Margaret N. Burns, a Justice of the Peace residing at Sandpoint, in the county of Bonner in the State of Idaho do certify that, in accordance with the authority on me conferred by the above license, I did on this 21st day of March, in the year A. D. 1966 at Sandpoint in the County of Bonner 091, in the State of Idaho, solemnize the rites of matrimony between Leo J. Smith of Big Fork in the County of Flathead, of the State of Montana and Signe T. Lund of Big Fork, in the County of Flathead of the State of Montana, in the presence of Hazel M. Copley and Bonita L. Copley

WITNESS My Hand at the County aforesaid, this 21st day of March, A. D. 1966

In the presence of:

Hazel M. Copley
and Bonita L. Copley

Margaret N. Burns

Date received by County Recorder 3-24-66; Signature Doris L. Kenney, By Helen Horn, Deputy County Recorder; Recorded Book 43, Page 173; Date Received by State Registrar APR 6 1966

DH 61-027

(Use typewriter and/or black ink)

Officiant should send this copy back to the County Recorder immediately.

105463

INDEXED

174

Department of Health
Bureau of Vital Statistics
Boise, Idaho

STATE OF IDAHO

State File No. 1901
County File No. 105464

County of Bonner 09

Marriage License

KNOW ALL MEN BY THIS CERTIFICATE: That any regularly ordained minister of the Gospel, authorized by the rites and usages of the church or denomination of Christians, Hebrews, or religious body of which he may be a member, or any judge or Justice of the Peace, or competent officer to whom this may come, he not knowing of any lawful impediments thereto, is hereby authorized and empowered to solemnize the rites of Matrimony between:

GROOM 2-555		AND	BRIDE 2-555	
1. Full Name	Floyd L. McDonald	48	9. Full Name	Gladys E. Seifert 48
2. Address:	Spokane (City) Spokane (County) Washington (State)		10. Address	Spokane (City) Spokane (County) Washington (State)
3. Age 65	4. Color or Race W	5. Single ..... 6. Widowed X 7. Divorced	11. Age 62	12. Color or Race W 13. Single ..... 14. Widowed X 15. Divorced .....
8. Birthplace: City	Grangeville	State Idaho	16. Maiden Name if previously married	Sterley
			17. Birthplace: City	Everett State Wash.

And to certify the same to said parties, or either of them under his hand and seal, in his ministerial or official capacity, and thereupon he is required to deliver this copy to the parties so married.

IN TESTIMONY WHEREOF, I have hereunto set my hand and affixed my official seal, at Sandpoint, Bonner County, Idaho, this 22 day of March, A. D. 1966.

Doris L. Kenney
Recorder

Helen Ham
Deputy

Marriage Certificate

I, Margaret N. Burns, a Justice of the Peace residing at Sandpoint, in the county of Bonner in the State of Idaho do certify that, in accordance with the authority on me conferred by the above license, I did on this 22nd day of March, in the year A. D. 1966 at Sandpoint in the County of Bonner 09, in the State of Idaho, solemnize the rites of matrimony between Floyd L. McDonald of Spokane in the County of Spokane, of the State of Washington and Gladys E. Seifert of Spokane, in the County of Spokane of the State of Washington, in the presence of Joseph Thompson and Eula E. Thompson

WITNESS My Hand at the County aforesaid, this 22nd day of March, A. D. 1966

In the presence of:

Joseph T. Thompson
Eula E. Thompson

Margaret N. Burns

Date received 3-24-66 by County Recorder; Signature Doris L Kenney By Helen Ham Deputy County Recorder; Recorded in Book 3, Page 174; Date Received APR 6 - 1966 by State Registrar

(Use typewriter and/or black ink)

Officiant should send this copy back to the County Recorder immediately.

DH 61-027

105464

Department of Health
Bureau of Vital Statistics
Boise, Idaho

BOOK 19 PAGE 270 STATE OF IDAHO

State File No. 1902
County File No. 358022

County of Bonneville 10

Marriage License

KNOW ALL MEN BY THIS CERTIFICATE: That any regularly ordained minister of the Gospel, authorized by the rites and usages of the church or denomination of Christians, Hebrews, or religious body of which he may be a member, or any judge or Justice of the Peace, or competent officer to whom this may come, he not knowing of any lawful impediments thereto, is hereby authorized and empowered to solemnize the rites of Matrimony between:

GROOM 1-101		AND	BRIDE 1-101	
1. Full Name	Terry Michael Hofer		9. Full Name	Cheryl Lynn Burr
2. Address:	Idaho Falls (City) Bonneville (County) Idaho (State) 13		10. Address	Idaho Falls (City) Bonneville (County) Idaho (State) 13
3. Age	22		11. Age	18
4. Color or Race	WH		12. Color or Race	WH
5. Single	X		13. Single	X
6. Widowed			14. Widowed	
7. Divorced	/		15. Divorced	
8. Birthplace: City	Huron State So. Dakota		16. Maiden Name if previously married	
			17. Birthplace: City	San Francisco State California

And to certify the same to said parties, or either of them under his hand and seal, in his ministerial or official capacity, and thereupon he is required to deliver this copy to the parties so married.

IN TESTIMONY WHEREOF, I have hereunto set my hand and affixed my official seal, at Idaho Falls, Bonneville County, Idaho, this 23 day of February, A. D. 19 66.

WALLACE HANSON
Recorder
Karen Kohwer
Deputy

Marriage Certificate

I, Edna Adams, a Justice 2 of the Peace residing at Idaho Falls, in the county of Bonneville in the State of Idaho do certify that, in accordance with the authority on me conferred by the above license, I did on this 25th day of February, in the year A. D. 19 66 at Idaho Falls in the County of Bonneville /01, in the State of Idaho, solemnize the rites of matrimony between Terry Michael Hofer of Idaho Falls in the County of Bonneville, of the State of Idaho and Cheryl Lynn Burr of Idaho Falls, in the County of Bonneville of the State of Idaho, in the presence of Janet Burr and Virginia Burr

WITNESS My Hand at the County aforesaid, this 25th day of February, A. D. 19 66

In the presence of:
Virginia Burr
and Janet Burr

Edna Adams

Date received by County Recorder 3-2-66; Signature Wallace Hanson

Recorded in Book 19, Page 270; County Recorder; Date Received by State Registrar APR 12 1966
By Karen Kohwer Deputy

DH 61-027

(Use typewriter and/or black ink)

Officiant should send this copy back to the County Recorder immediately.

MICROFILMED

Department of Health
Bureau of Vital Statistics
Boise, Idaho

BOOK 19 PAGE 270

STATE OF IDAHO

State File No. 1903
County File No. 358072

(Use typewriter and/or black ink)

County of Bonneville 10

Marriage License

KNOW ALL MEN BY THIS CERTIFICATE: That any regularly ordained minister of the Gospel, authorized by the rites and usages of the church or denomination of Christians, Hebrews, or religious body of which he may be a member, or any judge or Justice of the Peace, or competent officer to whom this may come, he not knowing of any lawful impediments thereto, is hereby authorized and empowered to solemnize the rites of Matrimony between:

GROOM 1-100		AND	BRIDE 1-260	
1. Full Name	Rodney Karl Brown		9. Full Name	Sandra Kaye Cleverley
2. Address:	Ririe (City) Bonneville (County) Idaho (State) 13		10. Address:	Ririe (City) Jefferson (County) Idaho (State) 13
3. Age	18		11. Age	17
4. Color or Race	WH		12. Color or Race	WH
5. Single	X		13. Single	X
6. Widowed			14. Widowed	
7. Divorced			15. Divorced	
8. Birthplace: City	Idaho Falls State Idaho		16. Maiden Name if previously married	
			17. Birthplace: City	Idaho Falls State Idaho

And to certify the same to said parties, or either of them under his hand and seal, in his ministerial or official capacity, and thereupon he is required to deliver this copy to the parties so married.

IN TESTIMONY WHEREOF, I have hereunto set my hand and affixed my official seal, at Idaho Falls, Bonneville County, Idaho, this 25 day of February, A. D. 1966.

WALLACE HANSON
Recorder
Karen Johnson
Deputy

Marriage Certificate

I, David Earl Hunter, a Bishop in the L.D.S. Church residing at Ririe, in the county of Bonneville in the State of Idaho do certify that, in accordance with the authority on me conferred by the above license, I did on this 25th day of Feb., in the year A. D. 1966 at Ririe in the County of Jefferson, in the State of Idaho, solemnize the rites of matrimony between Rodney Karl Brown of Ririe in the County of Bonneville of the State of Idaho and Sandra Kaye Cleverley of Ririe, in the County of Jefferson of the State of Idaho, in the presence of Karl M Brown and Alma Cleverley

WITNESS My Hand at the County aforesaid, this 25th day of Feb., A. D. 1966

In the presence of:
Karl M Brown
and Alma Cleverley

David Earl Hunter

Date received by County Recorder 3-8-66; Signature Wallace Hanson

Recorded in Book 19, Page 270, County Recorder; Date Received APR 12 1966 by State Registrar.
By Karen Johnson Deputy

Officiant should send this copy back to the County Recorder immediately.

DH 61-027

MICROFILMED

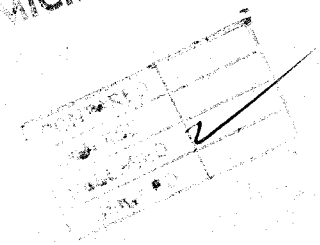

(Use typewriter and/or black ink)

Officiant should send this copy back to the County Recorder immediately.

Department of Health
Bureau of Vital Statistics
Boise, Idaho

BOOK 19 PAGE 270 STATE OF IDAHO

State File No. 1904
County File No. 358023

FILED IN PROBATE COURT
BONNEVILLE CO. IDAHO
1966 FEB 26 AM 11:27
DEPUTY CLERK

RECORDED IN BOOK ___ PAGE ___

County of Bonneville 10

Marriage License

KNOW ALL MEN BY THIS CERTIFICATE: That any regularly ordained minister of the Gospel, authorized by the rites and usages of the church or denomination of Christians, Hebrews, or religious body of which he may be a member, or any judge or Justice of the Peace, or competent officer to whom this may come, he not knowing of any lawful impediments thereto, is hereby authorized and empowered to solemnize the rites of Matrimony between:

GROOM 1-101		AND	BRIDE 1-101	
1. Full Name	John Alan Hong		9. Full Name	Deanna Lee Morrison
2. Address:	Idaho Falls (City) Bonneville (County) Idaho (State) 13		10. Address:	Idaho Falls (City) Bonneville (County) Idaho (State) 13
3. Age	26	4. Color or Race Wh 5. Single X 6. Widowed 7. Divorced	11. Age	20 12. Color or Race Wh 13. Single 14. Widowed 15. Divorced X
8. Birthplace: City	Sioux Falls	State So. Dakota	16. Maiden Name if previously married	Kvasnicka
			17. Birthplace: City	Santa Barbara State Calif.

And to certify the same to said parties, or either of them under his hand and seal, in his ministerial or official capacity, and thereupon he is required to deliver this copy to the parties so married.

IN TESTIMONY WHEREOF, I have hereunto set my hand and affixed my official seal, at Idaho Falls, Bonneville County, Idaho, this 23rd day of February, A. D. 19 66.

WALLACE HANSON
Recorder

Elayne Reeves
Deputy

Marriage Certificate

I, Mary D. Adams, a Probate Judge residing at Idaho Falls, in the county of Bonneville in the State of Idaho do certify that, in accordance with the authority on me conferred by the above license, I did on this 26th day of February, in the year A. D. 1966 at Idaho Falls in the County of Bonneville, in the State of Idaho, solemnize the rites of matrimony between John Alan Hong of Idaho Falls in the County of Bonneville, of the State of Idaho and Deanna Morrison of Idaho Falls, in the County of Bonneville of the State of Idaho, in the presence of Nancy Richmond and John Richmond

WITNESS My Hand at the County aforesaid, this 26th day of February, A. D. 19 66

In the presence of:
Nancy Richmond
and John Richmond

Mary D. Adams

Date received by County Recorder 3-3-66; Signature Wallace Hanson

County Recorder; Recorded Book 19, Page 270; Date Received by State Registrar APR 12 1966

By Karen Kohler, Deputy

DH 61-027

MICROFILMED

(Use typewriter and/or black ink)

Officiant should send this copy back to the County Recorder immediately.

Department of Health
Bureau of Vital Statistics
Boise, Idaho

BOOK 19 PAGE 268

STATE OF IDAHO

State File No. 1905
County File No. 358098

County of Bonneville 10

Marriage License

KNOW ALL MEN BY THIS CERTIFICATE: That any regularly ordained minister of the Gospel, authorized by the rites and usages of the church or denomination of Christians, Hebrews, or religious body of which he may be a member, or any judge or Justice of the Peace, or competent officer to whom this may come, he not knowing of any lawful impediments thereto, is hereby authorized and empowered to solemnize the rites of Matrimony between:

GROOM		AND	BRIDE	
1. Full Name	Kenly Bitton 1-100		9. Full Name	Cleone Brody 1-101
2. Address:	Swan Valley (City) Bonneville (County) Idaho (State) 13		10. Address:	Idaho Falls (City) Bonneville (County) Idaho (State) 13
3. Age	22		11. Age	22
4. Color or Race	WH		12. Color or Race	WH
5. Single	X		13. Single	X
6. Widowed			14. Widowed	
7. Divorced			15. Divorced	
8. Birthplace: City	Idaho Falls State Idaho /		16. Maiden Name if previously married	
			17. Birthplace: City	Afton State Wyoming /

And to certify the same to said parties, or either of them under his hand and seal, in his ministerial or official capacity, and thereupon he is required to deliver this copy to the parties so married.

IN TESTIMONY WHEREOF, I have hereunto set my hand and affixed my official seal, at Idaho Falls, Bonneville County, Idaho, this 25 day of February, A. D. 19 66.

WALLACE HANSON
Recorder
Karen Bohner
Deputy

Marriage Certificate

I, Howard Kay Chandler, a Bishop in the Church of Jesus Christ of Latter-day Saints residing at Idaho Falls, in the county of Bonneville in the State of Idaho do certify that, in accordance with the authority on me conferred by the above license, I did on this 26th day of February, in the year A. D. 19 66 at Idaho Falls in the County of Bonneville 101, in the State of Idaho, solemnize the rites of matrimony between Kenly Bitton of Swan Valley in the County of Bonneville, of the State of Idaho and Cleone Brody of Idaho Falls, in the County of Bonneville of the State of Idaho, in the presence of Del E. Wilkins and Peggy Jo Brody

WITNESS My Hand at the County aforesaid, this 26th day of February, A. D. 19 66

In the presence of:

H. Kay Chandler

and Peggy Jo Brody

Del E. Wilkins

Date received by County Recorder 3-5-66; Signature Wallace Hanson

Recorded 19, Page 268 County Recorder: Book

Date Received APR 12 1966 by State Registrar

By Karen Bohner Deputy

DH 61-027

MICROFILMED

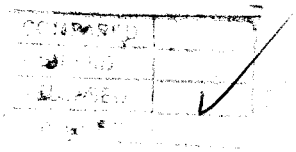

(Use typewriter and/or black ink)

Officiant should send this copy back to the County Recorder immediately.

Department of Health
Bureau of Vital Statistics
Boise, Idaho

STATE OF IDAHO

State File No. 1906
County File No. 358115

County of Bonneville 10

Marriage License

BOOK 19 PAGE 269

KNOW ALL MEN BY THIS CERTIFICATE: That any regularly ordained minister of the Gospel, authorized by the rites and usages of the church or denomination of Christians, Hebrews, or religious body of which he may be a member, or any judge or Justice of the Peace, or competent officer to whom this may come, he not knowing of any lawful impediments thereto, is hereby authorized and empowered to solemnize the rites of Matrimony between:

GROOM		AND	BRIDE	
1. Full Name	Robert Allen Wise 2-555		9. Full Name	Shelley Lynn Horn 2-555
2. Address:	Pueblo (City) Pueblo (County) Colorado (State) 05		10. Address:	Penrose (City) Fremont (County) Colorado (State) 06
3. Age	19		11. Age	18
4. Color or Race	WH		12. Color or Race	WH
5. Single	X		13. Single	X
6. Widowed			14. Widowed	
7. Divorced			15. Divorced	
8. Birthplace: City	Pueblo State Colorado		16. Maiden Name if previously married	
			17. Birthplace: City	Honolulu State Hawaii

And to certify the same to said parties, or either of them under his hand and seal, in his ministerial or official capacity, and thereupon he is required to deliver this copy to the parties so married.

IN TESTIMONY WHEREOF, I have hereunto set my hand and affixed my official seal, at Idaho Falls, Bonneville County, Idaho, this 28 day of February, A. D. 19 66.

WALLACE HANSON
Recorder

Karen Robinson
Deputy

Marriage Certificate

I, Boyd K. Thomas, a District Judge residing at Idaho Falls, in the county of Bonneville in the State of Idaho do certify that, in accordance with the authority on me conferred by the above license, I did on this 28th day of February, in the year A. D. 19 66 at Idaho Falls in the County of Bonneville, in the State of Idaho, solemnize the rites of matrimony between Robert Allen Wise of Pueblo in the County of Pueblo, of the State of Colorado and Shelley Lynn Horn of Penrose, in the County of Fremont of the State of Colorado, in the presence of ____ and ____

WITNESS My Hand at the County aforesaid, this 28th day of February, A. D. 19 66

In the presence of:

____

and ____

Boyd K. Thomas

Date received by County Recorder 2-28-66; Signature Wallace Hanson

Recorded 19, Page 269; County Recorder; Book ____; Date Received APR 12 1966; by State Registrar

By Karen Robinson Deputy

DH 61-027

MICROFILMED

COMPARED	
INDEXED	
RELEASED	✓
ASSIGNED	

Department of Health
Bureau of Vital Statistics
Boise, Idaho

STATE OF IDAHO

State File No. 1907
County File No. 358118

County of Bonneville 10

Marriage License

BOOK 19 PAGE 269

KNOW ALL MEN BY THIS CERTIFICATE: That any regularly ordained minister of the Gospel, authorized by the rites and usages of the church or denomination of Christians, Hebrews, or religious body of which he may be a member, or any judge or Justice of the Peace, or competent officer to whom this may come, he not knowing of any lawful impediments thereto, is hereby authorized and empowered to solemnize the rites of Matrimony between:

GROOM 1-220		AND	BRIDE 2-555	
1. Full Name	Edwin C. Kroker		9. Full Name	Edna Ann Olson
2. Address:	Ashton (City) Fremont (County) Idaho (State) 13		10. Address:	San Diego (City) San Diego (County) California (State) 05
3. Age	Leg.		11. Age	Leg.
4. Color or Race	Wh		12. Color or Race	Wh
5. Single			13. Single	
6. Widowed			14. Widowed	
7. Divorced			15. Divorced	X
8. Birthplace: City	Kilgore		16. Maiden Name if previously married	Mallahn
State	Idaho		17. Birthplace: City	Appleton
			State	Wisconsin

And to certify the same to said parties, or either of them under his hand and seal, in his ministerial or official capacity, and thereupon he is required to deliver this copy to the parties so married.

IN TESTIMONY WHEREOF, I have hereunto set my hand and affixed my official seal, at Idaho Falls, Bonneville County, Idaho, this 28th day of February, A. D. 1966.

WALLACE HANSON
Recorder

Marjorie Leedall
Deputy

Marriage Certificate

I, Rev. Ralph Theimer, an ordained Minister residing at Ashton, in the county of Fremont in the State of Idaho do certify that, in accordance with the authority on me conferred by the above license, I did on this 28th day of February, in the year A. D. 19 66 at Ashton in the County of Fremont 220, in the State of Idaho, solemnize the rites of matrimony between Edwin C. Kroker of Ashton in the County of Fremont, of the State of Idaho and Edna Ann Olson of San Diego, in the County of San Diego of the State of Calfornia, in the presence of Lois Whittemore and Nolen Whittemore

WITNESS My Hand at the County aforesaid, this 28th day of February, A. D. 19 66

In the presence of:

Lois Whittemore

and Nolen Whittemore

Rev. Ralph T. Theimer

Date received by County Recorder 3-2-66; Signature Wallace Hanson

Recorded in Book 19, Page 269; County Recorder; Date Received by State Registrar APR 12 1966

By Karen Brown Deputy

(Use typewriter and/or black ink)

Officiant should send this copy back to the County Recorder immediately.

DH 61-027

COMPARED
INDEXED
RELEASED
ASSIGNED

Department of Health
Bureau of Vital Statistics
Boise, Idaho

BOOK 19 PAGE 268

STATE OF IDAHO

State File No. 1908
County File No. 358061

County of Bonneville 10

Marriage License

KNOW ALL MEN BY THIS CERTIFICATE: That any regularly ordained minister of the Gospel, authorized by the rites and usages of the church or denomination of Christians, Hebrews, or religious body of which he may be a member, or any judge or Justice of the Peace, or competent officer to whom this may come, he not knowing of any lawful impediments thereto, is hereby authorized and empowered to solemnize the rites of Matrimony between:

GROOM 1-101 AND BRIDE 1-101

1. Full Name John P. Kirk
2. Address: Idaho Falls (City) Bonneville (County) Idaho (State) 13
3. Age 48 4. Color or Race Wh 5. Single 6. Widowed 7. Divorced X
8. Birthplace: City Rockwood State Illinois

9. Full Name Dorothy M. Schureman 13
10. Address: Idaho Falls (City) Bonneville (County) Idaho (State)
11. Age 48 12. Color or Race Wh 13. Single 14. Widowed X 15. Divorced
16. Maiden Name if previously married Wilson
17. Birthplace: City Idaho Falls State Idaho

And to certify the same to said parties, or either of them under his hand and seal, in his ministerial or official capacity, and thereupon he is required to deliver this copy to the parties so married.

IN TESTIMONY WHEREOF, I have hereunto set my hand and affixed my official seal, at Idaho Falls, Bonneville County, Idaho, this 24th day of February, A. D. 19 66.

WALLACE HANSON
Recorder

Elayne Nicholls
Deputy

Marriage Certificate

I, Willis Ludlow, a Methodist Minister residing at Idaho Falls, in the county of Bonneville in the State of Idaho do certify that, in accordance with the authority on me conferred by the above license, I did on this 1st day of March, in the year A. D. 19 66 at Idaho Falls in the County of Bonneville 191, in the State of Idaho, solemnize the rites of matrimony between John P. Kirk of Idaho Falls in the County of Bonneville, of the State of Idaho and Dorothy M. Schureman of Idaho Falls, in the County of Bonneville of the State of Idaho, in the presence of Charles Silva and Nora Silva

WITNESS My Hand at the County aforesaid, this 1st day of March, A. D. 19 66

In the presence of:
Chas W. Silva
and Nora Silva

Willis Ludlow St Pauls Methodist

Date received by County Recorder 3-4-66; Signature Wallace Hanson County Recorder; Recorded Book 19, Page 268; Date Received by State Registrar APR 12 1966

By Karen Rohwer
Deputy

DH 61-027

(Use typewriter and/or black ink)

Officiant should send this copy back to the County Recorder immediately.

MICROFILMED

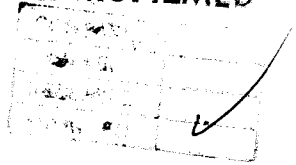

(Use typewriter and/or black ink)

Officiant should send this copy back to the County Recorder immediately.

Department of Health
Bureau of Vital Statistics
Boise, Idaho

BOOK 19 PAGE 270 STATE OF IDAHO

State File No. 1909
County File No. 35820

County of Bonneville 10

Marriage License

KNOW ALL MEN BY THIS CERTIFICATE: That any regularly ordained minister of the Gospel, authorized by the rites and usages of the church or denomination of Christians, Hebrews, or religious body of which he may be a member, or any judge or Justice of the Peace, or competent officer to whom this may come, he not knowing of any lawful impediments thereto, is hereby authorized and empowered to solemnize the rites of Matrimony between:

GROOM 1-060		AND	BRIDE 1-060	
1. Full Name	Albert M. Manna		9. Full Name	Cecelia Diebel
2. Address:	Firth (City) Bingham (County) Idaho (State) 13		10. Address:	Shelley (City) Bingham (County) Idaho (State) 13
3. Age 29	4. Color or Race wh	5. Single	6. Widowed	7. Divorced X
11. Age 25	12. Color or Race wht	Single	14. Widowed	15. Divorced X
8. Birthplace: City	Marion State N. Dak.		16. Maiden Name if previously married	Haag
			17. Birthplace: City	Gladstone State N. Dak.

And to certify the same to said parties, or either of them under his hand and seal, in his ministerial or official capacity, and thereupon he is required to deliver this copy to the parties so married.

IN TESTIMONY WHEREOF, I have hereunto set my hand and affixed my official seal, at Idaho Falls, Bonneville County, Idaho, this 1st day of March, A. D. 19 66.

WALLACE HANSON
Recorder

Orline Dubach
Deputy

Marriage Certificate 2

I, Edna Adams, a Justice of the Peace residing at Idaho Falls, in the county of Bonneville in the State of Idaho do certify that, in accordance with the authority on me conferred by the above license, I did on this 1st day of March, in the year A. D. 19 66 at Idaho Falls in the County of Bonneville 101, in the State of Idaho, solemnize the rites of matrimony between Albert M. Manns of Firth in the County of Bingham, of the State of Idaho and Cecelia Diebel of Shelley, in the County of Bingham of the State of Idaho, in the presence of and

WITNESS My Hand at the County aforesaid, this 1st day of March, A. D. 19 66

In the presence of:

and

Edna Adams

Date received by County Recorder 3-2-66; Signature Wallace Hanson County Recorder; Book 19, Page 270; Date Received by State Registrar APR 12 1966

By Karen Kohnen Deputy

DH 61-027

MICROFILM

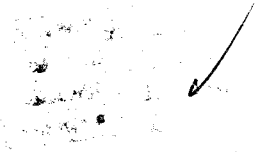

(Use typewriter and/or black ink)

Officiant should send this copy back to the County Recorder immediately.

Department of Health
Bureau of Vital Statistics
Boise, Idaho

STATE OF IDAHO

State File No. 1910
County File No. 358206

County of Bonneville 10

Marriage License

BOOK 19, PAGE 269

KNOW ALL MEN BY THIS CERTIFICATE: That any regularly ordained minister of the Gospel, authorized by the rites and usages of the church or denomination of Christians, Hebrews, or religious body of which he may be a member, or any judge or Justice of the Peace, or competent officer to whom this may come, he not knowing of any lawful impediments thereto, is hereby authorized and empowered to solemnize the rites of Matrimony between:

GROOM 1-101 **AND** **BRIDE** 1-101

1. Full Name Lawrence L. Lambert
2. Address: Idaho Falls (City) Bonneville (County) Idaho (State) 13
3. Age 39 4. Color or Race WH 5. Single ..... 6. Widowed ..... 7. Divorced X
8. Birthplace: City Idaho Falls State Idaho 1

9. Full Name Lois L. Waters
10. Address: Idaho Falls (City) Bonneville (County) Idaho (State) 13
11. Age 33 12. Color or Race WH 13. Single ..... 14. Widowed ..... 15. Divorced X
16. Maiden Name if previously married Lois L. Jardine
17. Birthplace: City Lewisville State Idaho 1

And to certify the same to said parties, or either of them under his hand and seal, in his ministerial or official capacity, and thereupon he is required to deliver this copy to the parties so married.

IN TESTIMONY WHEREOF, I have hereunto set my hand and affixed my official seal, at Idaho Falls, Bonneville County, Idaho, this 1 day of March, A. D. 19 66.

WALLACE HANSON
Recorder

Karen Bohner
Deputy

Marriage Certificate

I, Edna Adams, a Justice 2 of the Peace residing at Idaho Falls, in the county of Bonneville in the State of Idaho do certify that, in accordance with the authority on me conferred by the above license, I did on this 1st day of March, in the year A. D. 19 66 at Idaho Falls in the County of Bonneville solemnize the rites of matrimony between Lawrence L. Lambert of Idaho Falls in the County of Bonneville and Lois L. Waters of Idaho Falls in the County of Bonneville of the State of Idaho, in the presence of Elsbeth Evans and ..... WITNESS My Hand at the County aforesaid, this 1st day of March, A. D. 19 66

In the presence of:
Elsbeth Evans
and .....

Edna Adams

Date received by County Recorder 3-2-66; Signature Wallace Hanson County Recorder; Recorded Book 19, Page 269; Date Received by State Registrar APR 12 1966

By Karen Bohner Deputy

DH 61-027

MICROFILMED

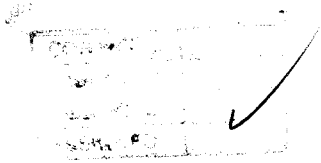

(Use typewriter and/or black ink)

Officiant should send this copy back to the County Recorder immediately.

Department of Health
Bureau of Vital Statistics
Boise, Idaho

STATE OF IDAHO

State File No. 1911
County File No. 358228

County of Bonneville 10

Marriage License

BOOK 19 PAGE 269

KNOW ALL MEN BY THIS CERTIFICATE: That any regularly ordained minister of the Gospel, authorized by the rites and usages of the church or denomination of Christians, Hebrews, or religious body of which he may be a member, or any judge or Justice of the Peace, or competent officer to whom this may come, he not knowing of any lawful impediments thereto, is hereby authorized and empowered to solemnize the rites of Matrimony between:

GROOM		AND	BRIDE	
1. Full Name	Michael James Perry 2-555		9. Full Name	Sharon Flo Julian 2-555
2. Address:	Casper (City) Natrona (County) Wyo. (State) 51		10. Address:	Casper (City) Natrona (County) Wyo. (State)
3. Age	21		11. Age	20
4. Color or Race	wh		12. Color or Race	wh
5. Single	X		13. Single	X
6. Widowed			14. Widowed	
7. Divorced			15. Divorced	
8. Birthplace: City	New Bedford		16. Maiden Name if previously married	
State	Mass.		17. Birthplace: City	Casper
			State	Wyo.

And to certify the same to said parties, or either of them under his hand and seal, in his ministerial or official capacity, and thereupon he is required to deliver this copy to the parties so married.

IN TESTIMONY WHEREOF, I have hereunto set my hand and affixed my official seal, at Idaho Falls, Bonneville County, Idaho, this 2nd day of March, A. D. 1966.

WALLACE HANSON
Recorder

Orlene Dubach
Deputy

Marriage Certificate

I, Edna Adams, a Justice 2 of the Peace residing at Idaho Falls, in the county of Bonneville in the State of Idaho do certify that, in accordance with the authority on me conferred by the above license, I did on this 2nd day of March, in the year A. D. 1966 at Idaho Falls in the County of Bonneville 10, in the State of Idaho, solemnize the rites of matrimony between Michael James Perry of Casper in the County of Natrona, of the State of Wyoming and Sharon Flo Julian of Casper, in the County of Natrona of the State of Wyoming, in the presence of and

WITNESS My Hand at the County aforesaid, this 2nd day of March, A. D. 19 66

In the presence of:

and

Edna Adams

Date received by County Recorder 3-2-66; Signature Wallace Hanson County Recorder; Book 19, Page 269; Date Received by State Registrar APR 12 1966

By Karen Johnson Deputy

DH 61-027

MICROFILMED

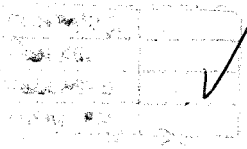

Department of Health
Bureau of Vital Statistics
Boise, Idaho

BOOK 19 PAGE 272 STATE OF IDAHO

State File No. 1912
County File No. 358059

County of Bonneville 10

Marriage License

KNOW ALL MEN BY THIS CERTIFICATE: That any regularly ordained minister of the Gospel, authorized by the rites and usages of the church or denomination of Christians, Hebrews, or religious body of which he may be a member, or any judge or Justice of the Peace, or competent officer to whom this may come, he not knowing of any lawful impediments thereto, is hereby authorized and empowered to solemnize the rites of Matrimony between:

GROOM		AND	BRIDE	
1. Full Name	Don Lamar Crow 1-101		9. Full Name	Vickie Jean Birch 1-101
2. Address:	Idaho Falls (City) Bonneville (County) Idaho (State) 13		10. Address:	Idaho Falls (City) Bonneville (County) Idaho (State) 13
3. Age	23	4. Color or Race Wh	11. Age	21
5. Single	X	6. Widowed	12. Color or Race	Wh
7. Divorced			13. Single	X
8. Birthplace: City	Salmon State Idaho		14. Widowed	
			15. Divorced	
			16. Maiden Name if previously married	
			17. Birthplace: City	Rexburg State Idaho

And to certify the same to said parties, or either of them under his hand and seal, in his ministerial or official capacity, and thereupon he is required to deliver this copy to the parties so married.

IN TESTIMONY WHEREOF, I have hereunto set my hand and affixed my official seal, at Idaho Falls, Bonneville County, Idaho, this 24th day of February, A. D. 19 66.

WALLACE HANSON
Recorder
Marjorie Leedall
Deputy

Marriage Certificate

I, WILLARD S. WRAY, a An Elder of the Church of Jesus Christ of Latter-Day Saints residing at Blackfoot, in the county of Bingham in the State of Idaho do certify that, in accordance with the authority on me conferred by the above license, I did on this Fourth day of March, in the year A. D. 19 66 at Idaho Falls in the County of Bonneville 101, in the State of Idaho, solemnize the rites of matrimony between Don Lamar Crow of Idaho Falls in the County of Bonneville, of the State of Idaho and Vickie Jean Birch of Idaho Falls, in the County of Bonneville of the State of Idaho, in the presence of Jesse H. Crow and Harold L. Chambers

WITNESS My Hand at the County aforesaid, this Fourth day of March, A. D. 19 66

In the presence of:
Jesse H Crow
and Harold L. Chambers

Willard S. Wray

Date received by County Recorder 3-16-66; Signature Wallace Hanson

Recorded 19, Page 272; County Recorder; Book

Date Received APR 12 1966 by State Registrar

By Karen Palmer Deputy

DH 61-027

(Use typewriter and/or black ink)

Officiant should send this copy back to the County Recorder immediately.

MICROFILMED

(Use typewriter and/or black ink)

Officiant should send this copy back to the County Recorder immediately.

Department of Health
Bureau of Vital Statistics
Boise, Idaho

19 Page 268

STATE OF IDAHO

State File No. 1913
County File No. 358334

County of Bonneville 10

Marriage License

KNOW ALL MEN BY THIS CERTIFICATE: That any regularly ordained minister of the Gospel, authorized by the rites and usages of the church or denomination of Christians, Hebrews, or religious body of which he may be a member, or any judge or Justice of the Peace, or competent officer to whom this may come, he not knowing of any lawful impediments thereto, is hereby authorized and empowered to solemnize the rites of Matrimony between:

GROOM		AND	BRIDE
1. Full Name	Max Werner 2-555	9. Full Name	Nancy Collette
2. Address:	Bountiful (City) Davis (County) Utah (State) 45	10. Address:	Idaho Falls (City) Bonneville (County) Idaho (State) 13
3. Age	26		23
4. Color or Race	WH		WH
5. Single	X		
6. Widowed			
7. Divorced			
		11. Age	23
		12. Color or Race	WH
		13. Single	
		14. Widowed	
		15. Divorced	X
8. Birthplace: City	Breslau		
State	Germany 2		
		16. Maiden Name if previously married	Nancy Collette
		17. Birthplace: City	Idaho Falls
		State	Idaho 1

And to certify the same to said parties, or either of them under his hand and seal, in his ministerial or official capacity, and thereupon he is required to deliver this copy to the parties so married.

IN TESTIMONY WHEREOF, I have hereunto set my hand and affixed my official seal, at Idaho Falls, Bonneville County, Idaho, this 4 day of March, A. D. 19 66.

WALLACE HANSON
Recorder

Karen Bohner
Deputy

Marriage Certificate

I, Donald E. Laymaster, a Bishop, Church of Latter-Day Saints residing at Idaho Falls, in the county of Bonneville in the State of Idaho do certify that, in accordance with the authority on me conferred by the above license, I did on this 4th day of March, in the year A. D. 1966 at Idaho Falls in the County of Bonneville 101, in the State of Idaho, solemnize the rites of matrimony between Max Werner of Bountiful in the County of Davis, of the State of Utah and Nancy Collette of Idaho Falls, in the County of Bonneville of the State of Idaho, in the presence of Iris Collette and John Collette

WITNESS My Hand at the County aforesaid, this 4th day of March, A. D. 19 66

In the presence of:
John M. Collette
and Iris Collette

Donald E Laymaster

Date received 3-7-66 by County Recorder; Signature Wallace Hanson

Recorded in Book 19 Page 268 County Recorder

Date Received APR 1 1966 by State Registrar

By Karen Bohner Deputy

DH 61-027

MICROFILMED

COMPARED	
INDEXED	✓
RELEASED	
ASSIGNED	

(Use typewriter and/or black ink)

Officiant should send this copy back to the County Recorder immediately.

Department of Health
Bureau of Vital Statistics
Boise, Idaho

STATE OF IDAHO

State File No. 1914
County File No. 358281

County of Bonneville 10

Marriage License

BOOK 19 PAGE 271

KNOW ALL MEN BY THIS CERTIFICATE: That any regularly ordained minister of the Gospel, authorized by the rites and usages of the church or denomination of Christians, Hebrews, or religious body of which he may be a member, or any judge or Justice of the Peace, or competent officer to whom this may come, he not knowing of any lawful impediments thereto, is hereby authorized and empowered to solemnize the rites of Matrimony between:

GROOM 2-555 **AND** **BRIDE** 1-101

1. Full Name Duane O. Rowe
2. Address: Okauchee (City) Waukesha (County) Wisconsin (State) 50
3. Age 20 4. Color or Race WH 5. Single X 6. Widowed 7. Divorced
8. Birthplace: City Philadelphia State Penn. 1

9. Full Name Coleen Owens
10. Address: Idaho Falls (City) Bonneville (County) Idaho (State) 13
11. Age 18 12. Color or Race WH 13. Single X 14. Widowed 15. Divorced
16. Maiden Name if previously married
17. Birthplace: City Idaho Falls State Idaho 1

And to certify the same to said parties, or either of them under his hand and seal, in his ministerial or official capacity, and thereupon he is required to deliver this copy to the parties so married.

IN TESTIMONY WHEREOF, I have hereunto set my hand and affixed my official seal, at Idaho Falls, Bonneville County, Idaho, this 3 day of March, A. D. 19 66.

WALLACE HANSON
Recorder
Karen Rohwer
Deputy

Marriage Certificate

I, REV. WILLIAM TAYLOR, a CATHOLIC PRIEST residing at IDAHO FALLS, in the county of BONNEVILLE in the State of Idaho do certify that, in accordance with the authority on me conferred by the above license, I did on this 5TH day of MARCH, in the year A. D. 1966 at IDAHO FALLS in the County of BONNEVILLE, in the State of Idaho, solemnize the rites of matrimony between DUANE O ROWE of OKAUCHEE in the County of WAUKESHA, of the State of WISCONSIN and COLEEN OWENS of IDAHO FALLS, in the County of BONNEVILLE of the State of IDAHO, in the presence of Kenneth M Wilson and Mary Louise Rose.

WITNESS My Hand at the County aforesaid, this 5TH day of MARCH, A. D. 19 66

In the presence of:
Kenneth M. Wilson
and Mary Louise Rose

Rev. William Taylor

Date received by County Recorder 2-8-66; Signature Wallace Hanson

Recorded in Book 19, Page 271; County Recorder; Date Received APR 12 1966; By State Registrar

By Karen Rohwer Deputy

DH 61-027

MICROFILMED

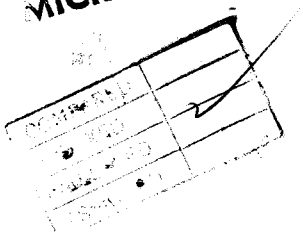

Department of Health
Bureau of Vital Statistics
Boise, Idaho

BOOK 19 PAGE 268

STATE OF IDAHO

State File No. 1915
County File No. 358333

(Use typewriter and/or black ink)

County of Bonneville 10

Marriage License

KNOW ALL MEN BY THIS CERTIFICATE: That any regularly ordained minister of the Gospel, authorized by the rites and usages of the church or denomination of Christians, Hebrews, or religious body of which he may be a member, or any judge or Justice of the Peace, or competent officer to whom this may come, he not knowing of any lawful impediments thereto, is hereby authorized and empowered to solemnize the rites of Matrimony between:

GROOM		BRIDE
1. Full Name	Wayne A. Jensen 1-101	9. Full Name Dorothy Ann Gentle
2. Address: City / County / State	Idaho Falls / Bonneville / Idaho 13	10. Address: City / County / State Idaho Falls / Bonneville / Idaho 13
3. Age	20	11. Age 21
4. Color or Race	Wh	12. Color or Race Wh
5. Single	X	13. Single X
6. Widowed		14. Widowed
7. Divorced		15. Divorced
8. Birthplace: City / State	Idaho Falls / Idaho	16. Maiden Name if previously married
		17. Birthplace: City / State Idaho Falls / Idaho

And to certify the same to said parties, or either of them under his hand and seal, in his ministerial or official capacity, and thereupon he is required to deliver this copy to the parties so married.

IN TESTIMONY WHEREOF, I have hereunto set my hand and affixed my official seal, at Idaho Falls, Bonneville County, Idaho, this 4th day of March, A. D. 19 66.

WALLACE HANSON
Recorder
Marjorie Leedall
Deputy

Marriage Certificate

I, Lyle Bowen, a Bishop of the L. D. S. Church residing at 198 East 23rd Street, in the county of Bonneville in the State of Idaho do certify that, in accordance with the authority on me conferred by the above license, I did on this 5th day of March, in the year A. D. 1966 at Idaho Falls in the County of Bonneville 10, in the State of Idaho, solemnize the rites of matrimony between Wayne A. Jensen of Idaho Falls in the County of Bonneville, of the State of Idaho and Dorothy Ann Gentle of Idaho Falls, in the County of Bonneville of the State of Idaho, in the presence of Andrew J. Jensen and Earl D. Gentle

WITNESS My Hand at the County aforesaid, this fifth day of March, A. D. 1966

In the presence of:
Andrew J. Jensen
and Earl D. Gentle

Bishop Lyle Bowen

Date received by County Recorder 3-7-66; Signature Wallace Hanson

Recorded 19 page 268 Date Received APR 12 1966
County Recorder; Book ..., Page ...; by State Registrar
By Karen Johnson Deputy

Officiant should send this copy back to the County Recorder immediately.

DH 61-027

MICROFILMED

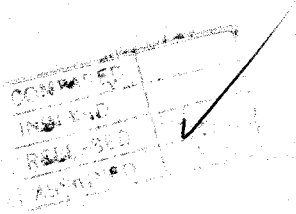

Department of Health
Bureau of Vital Statistics
Boise, Idaho

STATE OF IDAHO

State File No. 1916
County File No. 358119

County of Bonneville 10

Marriage License

BOOK 19 PAGE 271

KNOW ALL MEN BY THIS CERTIFICATE: That any regularly ordained minister of the Gospel, authorized by the rites and usages of the church or denomination of Christians, Hebrews, or religious body of which he may be a member, or any judge or Justice of the Peace, or competent officer to whom this may come, he not knowing of any lawful impediments thereto, is hereby authorized and empowered to solemnize the rites of Matrimony between:

GROOM 1-031 AND BRIDE 1-031

1. Full Name Eldon George Johnson
2. Address: Pocatello (City) Bannock (County) Idaho (State) 13
3. Age Leg. 4. Color or Race Wh 5. Single 6. Widowed 7. Divorced X
8. Birthplace: City Idaho Falls State Idaho /

9. Full Name Fern Rust
10. Address: Pocatello (City) Bannock (County) Idaho (State) 13
11. Age Leg. 12. Color or Race Wh 13. Single 14. Widowed 15. Divorced X
16. Maiden Name if previously married Prescott
17. Birthplace: City Sharon State Idaho /

And to certify the same to said parties, or either of them under his hand and seal, in his ministerial or official capacity, and thereupon he is required to deliver this copy to the parties so married.

IN TESTIMONY WHEREOF, I have hereunto set my hand and affixed my official seal, at Idaho Falls, Bonneville County, Idaho, this 28th day of February, A. D. 19 66.

WALLACE HANSON
Recorder

Marjorie Seedall
Deputy

Marriage Certificate

I, Harold F. Miley, a Bishop in the L.D.S. Church residing at Pocatello, in the county of Bannock in the State of Idaho do certify that, in accordance with the authority on me conferred by the above license, I did on this 5th day of March, in the year A. D. 19 66 at Pocatello in the County of Bannock 031, in the State of Idaho, solemnize the rites of matrimony between Eldon George Johnson of Pocatello in the County of Bannock, of the State of Idaho and Fern Rust of Pocatello, in the County of Bannock of the State of Idaho, in the presence of Leland J. Johnson and Carolyn Wright

WITNESS My Hand at the County aforesaid, this 5th day of March, A. D. 1966

In the presence of:
Leland J. Johnson
and Carolyn L. Wright

Harold F. Miley

Date received by County Recorder 3-8-66; Signature Wallace Hanson

County Recorder; Recorded Book 19, Page 271; Date Received by State Registrar APR 12 1966

By Karen Rohwer Deputy

DH 61-027

(Use typewriter and/or black ink)

Officiant should send this copy back to the County Recorder immediately.

MICROFILMED

APR 28 1966

Department of Health
Bureau of Vital Statistics
Boise, Idaho

STATE OF IDAHO

State File No. 1917
County File No. 358335

County of Bonneville 10

Marriage License

BOOK 19 PAGE 271

KNOW ALL MEN BY THIS CERTIFICATE: That any regularly ordained minister of the Gospel, authorized by the rites and usages of the church or denomination of Christians, Hebrews, or religious body of which he may be a member, or any judge or Justice of the Peace, or competent officer to whom this may come, he not knowing of any lawful impediments thereto, is hereby authorized and empowered to solemnize the rites of Matrimony between:

GROOM 1-101 AND BRIDE 1-101

1. Full Name Ray Willard McCarty
2. Address: Idaho Falls (City) Bonneville (County) Idaho (State) 13
3. Age 25 4. Color or Race Wh 5. Single X 6. Widowed 7. Divorced
8. Birthplace: City Bakersfield State California

9. Full Name Dorothy Benton
10. Address: Idaho Falls (City) Bonneville (County) Idaho (State) 13
11. Age 21 12. Color or Race Wh 13. Single X 14. Widowed 15. Divorced
16. Maiden Name if previously married
17. Birthplace: City Baltimore State Maryland

And to certify the same to said parties, or either of them under his hand and seal, in his ministerial or official capacity, and thereupon he is required to deliver this copy to the parties so married.

IN TESTIMONY WHEREOF, I have hereunto set my hand and affixed my official seal, at Idaho Falls, Bonneville County, Idaho, this 4th day of March, A. D. 19 66.

WALLACE HANSON
Recorder

Marjorie Leedall
Deputy

Marriage Certificate

I, Erwin Emil Nirkus, a n Elder residing at Idaho Falls, in the county of Bonneville in the State of Idaho do certify that, in accordance with the authority on me conferred by the above license, I did on this Fifth day of March, in the year A. D. 19 66 at Idaho Falls in the County of Bonneville 101, in the State of Idaho, solemnize the rites of matrimony between Ray Willard McCarty of Idaho Falls in the County of Bonneville, of the State of Idaho and Dorothy Benton of Idaho Falls, in the County of Bonneville of the State of Idaho, in the presence of James E. Bennett and Heather B. Holst

WITNESS My Hand at the County aforesaid, this Fifth day of March, A. D. 19 66

In the presence of: James E. Bennett and Heather B. Holst

Erwin Nirkus

Date received by County Recorder 3-8-66; Signature Wallace Hanson

Recorded County Recorder; Book 19, Page 271; Date Received by State Registrar APR 12 1966

By Karen Rohrer Deputy

DH 61-027

(Use typewriter and/or black ink)

Officiant should send this copy back to the County Recorder immediately.

MICROFILMED

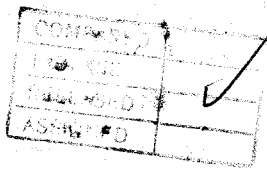

(Use typewriter and/or black ink)

Officiant should send this copy back to the County Recorder immediately.

Department of Health
Bureau of Vital Statistics
Boise, Idaho

STATE OF IDAHO

State File No. 1918
County File No. 358337

County of Bonneville 10

Marriage License

BOOK 19 PAGE 271

KNOW ALL MEN BY THIS CERTIFICATE: That any regularly ordained minister of the Gospel, authorized by the rites and usages of the church or denomination of Christians, Hebrews, or religious body of which he may be a member, or any judge or Justice of the Peace, or competent officer to whom this may come, he not knowing of any lawful impediments thereto, is hereby authorized and empowered to solemnize the rites of Matrimony between:

GROOM		AND	BRIDE	
1. Full Name	John R. Hocking 1-101		9. Full Name	Ruth Ann West 1-101
2. Address:	Idaho Falls (City) Bonneville (County) Idaho (State) 13		10. Address:	Idaho Falls (City) Bonneville (County) Idaho (State) 13
3. Age	37		11. Age	20
4. Color or Race	wh		12. Color or Race	wht
5. Single			13. Single	X
6. Widowed			14. Widowed	
7. Divorced	X		15. Divorced	
8. Birthplace: City	Soda Springs		16. Maiden Name if previously married	
State	Idaho /		17. Birthplace: City	Moscow
			State	Idaho /

And to certify the same to said parties, or either of them under his hand and seal, in his ministerial or official capacity, and thereupon he is required to deliver this copy to the parties so married.

IN TESTIMONY WHEREOF, I have hereunto set my hand and affixed my official seal, at Idaho Falls, Bonneville County, Idaho, this 4th day of March, A. D. 1966.

WALLACE HANSON
Recorder
Orlene Dubach
Deputy

Marriage Certificate

I, Erwin L. Young, a Elder Of The Church Of Jesus Christ Of Latter Day Saints residing at Idaho Falls, in the county of Bonneville in the State of Idaho do certify that, in accordance with the authority on me conferred by the above license, I did on this 5th day of March, in the year A. D. 1966 at Idaho Falls in the County of Bonneville 101, in the State of Idaho, solemnize the rites of matrimony between John R. Hocking of Idaho Falls in the County of Bonneville, of the State of Idaho and Ruth Ann West of Idaho Falls, in the County of Bonneville of the State of Idaho, in the presence of David Blosch and Dora E. Blosch

WITNESS My Hand at the County aforesaid, this 5th day of March, A. D. 19 66

In the presence of:
David F. Blosch
and Dora E. Blosch

By Erwin L Young

Date received 3-8-66 by County Recorder; Signature Wallace Hanson

Recorded in County Recorder; Book 19 Page 271; Date Received by State Registrar APR 12 1966

By Orlene Dubach Deputy

DH 61-027

OCT 2 1 2010 x2

MICROFILM

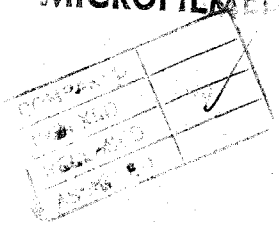

(Use typewriter and/or black ink)

Officiant should send this copy back to the County Recorder immediately.

Department of Health
Bureau of Vital Statistics
Boise, Idaho

STATE OF IDAHO

State File No. 1919
County File No. 358411

County of Bonneville 10

Marriage License

BOOK 19 PAGE 273

KNOW ALL MEN BY THIS CERTIFICATE: That any regularly ordained minister of the Gospel, authorized by the rites and usages of the church or denomination of Christians, Hebrews, or religious body of which he may be a member, or any judge or Justice of the Peace, or competent officer to whom this may come, he not knowing of any lawful impediments thereto, is hereby authorized and empowered to solemnize the rites of Matrimony between:

GROOM 2-555 **AND** **BRIDE** 2-555

1. Full Name John Konda
2. Address: Silverbow (City) Silverbow (County) Montana (State) 27
3. Age 18 4. Color or Race WH 5. Single X 6. Widowed 7. Divorced
8. Birthplace: City Butte State Montana

9. Full Name Susan Marie O'Donnell
10. Address: Butte (City) Silverbow (County) Montana (State) 27
11. Age 19 12. Color or Race WH 13. Single X 14. Widowed 15. Divorced
16. Maiden Name if previously married
17. Birthplace: City Townsend State Montana

And to certify the same to said parties, or either of them under his hand and seal, in his ministerial or official capacity, and thereupon he is required to deliver this copy to the parties so married.

IN TESTIMONY WHEREOF, I have hereunto set my hand and affixed my official seal, at Idaho Falls, Bonneville County, Idaho, this 8 day of March, A. D. 19 66.

WALLACE HANSON
Recorder
Karen Rohwer
Deputy

Marriage Certificate

I, Edna Adams, a Justice 2 of the Peace residing at Idaho Falls, in the county of Bonneville in the State of Idaho do certify that, in accordance with the authority on me conferred by the above license, I did on this 8th day of March, in the year A. D. 1966 at Idaho Falls in the County of 10 Bonneville, in the State of Idaho, solemnize the rites of matrimony between John Konda of Silverbow in the County of Silver Bow, of the State of Montana and Susan Marie O'Donnell of Butte, in the County of Silver Bow of the State of Montana, in the presence of and

WITNESS My Hand at the County aforesaid, this 8th day of March, A. D. 1966

In the presence of:

and

Edna Adams

Date received by County Recorder 3-16-66; Signature Wallace Hanson

Recorded 19, Page 273, Book, County Recorder; Date Received By State Registrar APR 12 1966

By Karen Rohwer Deputy

DH 61-027

(Use typewriter and/or black ink)

Officiant should send this copy back to the County Recorder immediately.

Department of Health
Bureau of Vital Statistics
Boise, Idaho

STATE OF IDAHO

State File No. 1920
County File No. 358442

County of Bonneville 10

Marriage License

BOOK 19 PAGE 273

KNOW ALL MEN BY THIS CERTIFICATE: That any regularly ordained minister of the Gospel, authorized by the rites and usages of the church or denomination of Christians, Hebrews, or religious body of which he may be a member, or any judge or Justice of the Peace, or competent officer to whom this may come, he not knowing of any lawful impediments thereto, is hereby authorized and empowered to solemnize the rites of Matrimony between:

GROOM 2-555 **AND** **BRIDE** 2-555

1. Full Name Melvin Joseph McKitrick
2. Address: Three Forks (City) Gallatin (County) Montana (State) 27
3. Age 18 4. Color or Race WH 5. Single X 6. Widowed ____ 7. Divorced ____
8. Birthplace: City Idaho Falls State Idaho /

9. Full Name Karen Louise Simmons
10. Address: Manhatton (City) Gallatin (County) Montana (State) 27
11. Age 15 12. Color or Race WH 13. Single X 14. Widowed ____ 15. Divorced ____
16. Maiden Name if previously married /
17. Birthplace: City Bozeman State Montana

And to certify the same to said parties, or either of them under his hand and seal, in his ministerial or official capacity, and thereupon he is required to deliver this copy to the parties so married.

IN TESTIMONY WHEREOF, I have hereunto set my hand and affixed my official seal, at Idaho Falls, Bonneville County, Idaho, this 9 day of March, A. D. 1966.

WALLACE HANSON
Recorder

Karen Kohver
Deputy

Marriage Certificate

I, Edna Adams, a Justice of the Peace residing at Idaho Falls, in the county of Bonneville in the State of Idaho do certify that, in accordance with the authority on me conferred by the above license, I did on this 9th day of March, in the year A. D. 1966 at Idaho Falls in the County of Bonneville, in the State of Idaho, solemnize the rites of matrimony between Melvin Joseph McKitrick of Three Forks in the County of Gallatin, of the State of Montana and Karen Louise Simmons of Manhattan, in the County of Gallatin of the State of Montana, in the presence of Jay R. Hatch and Lorene Marie Hatch

WITNESS My Hand at the County aforesaid, this 9th day of March, A. D. 1966

In the presence of:

Jay R. Hatch
and Lorene Marie Hatch

Edna Adams

Date received by County Recorder 3-16-66; Signature Wallace Hanson

Recorded in County Recorder; Book 19, Page 273; Date Received by State Registrar APR 13 1966

By Karen Kohver Deputy

DH 61-027

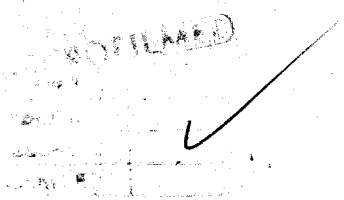

(Use typewriter and/or black ink)

Officiant should send this copy back to the County Recorder immediately.

Department of Health
Bureau of Vital Statistics
Boise, Idaho

STATE OF IDAHO

State File No. 1921
County File No. 358443

County of Bonneville 10

Marriage License

BOOK 19 PAGE 273

KNOW ALL MEN BY THIS CERTIFICATE: That any regularly ordained minister of the Gospel, authorized by the rites and usages of the church or denomination of Christians, Hebrews, or religious body of which he may be a member, or any judge or Justice of the Peace, or competent officer to whom this may come, he not knowing of any lawful impediments thereto, is hereby authorized and empowered to solemnize the rites of Matrimony between:

GROOM 2-555		AND	BRIDE 2-555	
1. Full Name	Michael D. Ivankovich		9. Full Name	Sandra L. Pinkham
2. Address:	Anaconda (City) Deer Lodge (County) Montana (State) 27		10. Address:	Anaconda (City) Deer Lodge (County) Montana (State) 27
3. Age 19 4. Color or Race Wh 5. Single X 6. Widowed 7. Divorced			11. Age 19 12. Color or Race Wh 13. Single X 14. Widowed 15. Divorced	
8. Birthplace: City Spokane State Wash.			16. Maiden Name if previously married	
			17. Birthplace: City Breckenridge State Minn.	

And to certify the same to said parties, or either of them under his hand and seal, in his ministerial or official capacity, and thereupon he is required to deliver this copy to the parties so married.

IN TESTIMONY WHEREOF, I have hereunto set my hand and affixed my official seal, at Idaho Falls, Bonneville County, Idaho, this 9th day of March, A. D. 19 66.

WALLACE HANSON
Recorder

Marjorie Leedall
Deputy

Marriage Certificate

I, Edna Adams, a Justice of the Peace residing at Idaho Falls, in the county of Bonneville in the State of Idaho do certify that, in accordance with the authority on me conferred by the above license, I did on this 9th day of March, in the year A. D. 19 66 at Idaho Falls in the County of Bonneville, in the State of Idaho, solemnize the rites of matrimony between Michael D. Ivankovich of Anaconda in the County of Deer Lodge, of the State of Montana and Sandra L. Pinkham of Anaconda, in the County of Deer Lodge of the State of Montana, in the presence of Mike Ritthaler and Bob Huff

WITNESS My Hand at the County aforesaid, this 9th day of March, A. D. 1966

In the presence of:

Michael L. Ritthaler

and Bob Huff

Edna Adams

Date received by County Recorder 3-16-66; Signature Wallace Hanson

Recorded 19, Page 273 County Recorder; Book ; Date Received by State Registrar APR 12 1966

By Karen Fishwick Deputy

DH 61-027

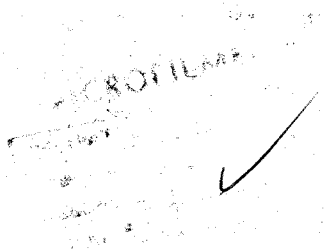

Department of Health
Bureau of Vital Statistics
Boise, Idaho

19 PAGE 274 STATE OF IDAHO

State File No. 1922
County File No. 358446

County of Bonneville 10

Marriage License

KNOW ALL MEN BY THIS CERTIFICATE: That any regularly ordained minister of the Gospel, authorized by the rites and usages of the church or denomination of Christians, Hebrews, or religious body of which he may be a member, or any judge or Justice of the Peace, or competent officer to whom this may come, he not knowing of any lawful impediments thereto, is hereby authorized and empowered to solemnize the rites of Matrimony between:

GROOM 1-101	AND	BRIDE 1-101
1. Full Name: Grant Wilcox		9. Full Name: Dixie Lorraine Willson
2. Address: Idaho Falls (City) Bonneville (County) Idaho (State) 13		10. Address: Idaho Falls (City) Bonneville (County) Idaho (State) 13
3. Age 43 4. Color or Race wh 5. Single 6. Widowed 7. Divorced X		11. Age 35 12. Color or Race Whs. Single 14. Widowed 15. Divorced X
8. Birthplace: City Rexburg State Idaho /		16. Maiden Name if previously married Campbell
		17. Birthplace: City Nashville State Tenn. /

And to certify the same to said parties, or either of them under his hand and seal, in his ministerial or official capacity, and thereupon he is required to deliver this copy to the parties so married.

IN TESTIMONY WHEREOF, I have hereunto set my hand and affixed my official seal, at Idaho Falls, Bonneville County, Idaho, this 9th day of March, A. D. 19 66.

WALLACE HANSON
Recorder
Orline Dubach
Deputy

Marriage Certificate

I, Harold L. Christensen, a Bishop /
residing at 1054 Jefferson Idaho Falls, in the county of Bonneville in the State of Idaho do certify that, in accordance with the authority on me conferred by the above license, I did on this ninth day of March, in the year A. D. 19 66 at Idaho Falls in the County of Bonneville 101, in the State of Idaho, solemnize the rites of matrimony between Grant Wilcox of Idaho Falls in the County of Bonneville, of the State of Idaho and Dixie Lorraine Willson of Idaho Falls, in the County of Bonneville of the State of Idaho, in the presence of Otto W. Andrews and La Von B. Hammon

WITNESS My Hand at the County aforesaid, this Ninth day of March, A. D. 19 66

In the presence of:
Otto W. Andrews
and LaVon B. Hammon

Harold L. Christensen

Date received by County Recorder 3-31-66; Signature Wallace Hanson

Recorded in Book 19, Page 274; Date Received by State Registrar APR 12 1966

County Recorder
By Karen Robinson Deputy

(Use typewriter and/or black ink)

Officiant should send this copy back to the County Recorder immediately.

DH 61-027

MICROFILMED

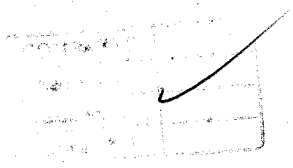

Department of Health
Bureau of Vital Statistics
Boise, Idaho

BOOK 19 PAGE 272

STATE OF IDAHO

State File No. 1923
County File No. 358308

(Use typewriter and/or black ink)

County of Bonneville 10

Marriage License

KNOW ALL MEN BY THIS CERTIFICATE: That any regularly ordained minister of the Gospel, authorized by the rites and usages of the church or denomination of Christians, Hebrews, or religious body of which he may be a member, or any judge or Justice of the Peace, or competent officer to whom this may come, he not knowing of any lawful impediments thereto, is hereby authorized and empowered to solemnize the rites of Matrimony between:

GROOM 1-331		AND	BRIDE 1-101	
1. Full Name	Reed Mertimer		9. Full Name	Jean Marion Johnson
2. Address:	Roxburg (City) Madison (County) Idaho (State) 13		10. Address:	Idaho Falls (City) Bonneville (County) Idaho (State) 13
3. Age 45	4. Color or Race WH	5. Single	6. Widowed X	7. Divorced
8. Birthplace: City	Hibbard	State	Idaho /	
11. Age 40	12. Color or Race WH	13. Single	14. Widowed	15. Divorced X
16. Maiden Name if previously married	Jean Marion Gustafson			
17. Birthplace: City	Chapman	State	Nebraska /	

And to certify the same to said parties, or either of them under his hand and seal, in his ministerial or official capacity, and thereupon he is required to deliver this copy to the parties so married.

IN TESTIMONY WHEREOF, I have hereunto set my hand and affixed my official seal, at Idaho Falls, Bonneville County, Idaho, this 3 day of March, A. D. 19 66.

WALLACE HANSON
Recorder

Karen Kohwer
Deputy

Marriage Certificate

I, James L Rydalch, a Bp in the Church of Jesus Christ of Latter Day Saints residing at Plano, in the county of Fremont, in the State of Idaho do certify that, in accordance with the authority on me conferred by the above license, I did on this 10th day of march, in the year A. D. 1966 at St Anthony, in the County of Fremont 21, in the State of Idaho, solemnize the rites of matrimony between Reed Martimer of Plano in the County of Madison, of the State of Idaho and Jean Johnson of Idaho Falls, in the County of Bonneville of the State of Idaho, in the presence of Richard Wilson and Rose Wilson

WITNESS My Hand at the County aforesaid, this 10th day of march, A. D. 1966

In the presence of:

Richard A Wilson

and Rose Wilson

James L Rydalch

Date received 3-14-66 by County Recorder; Signature Wallace Hanson

Recorded 19 ; Book ; Page 272 ; County Recorder; Date Received APR 12 1966 by State Registrar

By Karen Kohwer Deputy

Officiant should send this copy back to the County Recorder immediately.

DH 61-027

MICROFILMED

Department of Health
Bureau of Vital Statistics
Boise, Idaho

BOOK 19 PAGE 272

STATE OF IDAHO

State File No. 1924
County File No. 358374

County of Bonneville ID

Marriage License

KNOW ALL MEN BY THIS CERTIFICATE: That any regularly ordained minister of the Gospel, authorized by the rites and usages of the church or denomination of Christians, Hebrews, or religious body of which he may be a member, or any judge or Justice of the Peace, or competent officer to whom this may come, he not knowing of any lawful impediments thereto, is hereby authorized and empowered to solemnize the rites of Matrimony between:

GROOM		BRIDE	
1. Full Name	Donald Gene Hill, Jr.	9. Full Name	Janice Virgin
2. Address: City	Idaho Falls	10. Address: City	Idaho Falls
County	Bonneville	County	Bonneville
State	Idaho	State	Idaho
3. Age	16	11. Age	18
4. Color or Race	WH	12. Color or Race	WH
5. Single	X	13. Single	X
6. Widowed		14. Widowed	
7. Divorced		15. Divorced	
8. Birthplace: City	Idaho Falls	16. Maiden Name if previously married	
State	Idaho	17. Birthplace: City	Salem
		State	Idaho

And to certify the same to said parties, or either of them under his hand and seal, in his ministerial or official capacity, and thereupon he is required to deliver this copy to the parties so married.

IN TESTIMONY WHEREOF, I have hereunto set my hand and affixed my official seal, at Idaho Falls, Bonneville County, Idaho, this 7 day of March, A. D. 1966.

WALLACE HANSON
Recorder
Karen Rohwer
Deputy

Marriage Certificate

I, ALYN BROWN ANDRUS, an Elder in the Church of Jesus Christ of Latter-Day Saints residing at Ucon, in the county of Bonneville in the State of Idaho do certify that, in accordance with the authority on me conferred by the above license, I did on this 11th day of March, in the year A. D. 1966 at Ucon in the County of Bonneville, in the State of Idaho, solemnize the rites of matrimony between Donald Gene Hill, Jr. of Idaho Falls in the County of Bonneville, of the State of Idaho and Janice Virgin of Idaho Falls, in the County of Bonneville of the State of Idaho, in the presence of Jerold Oldroyd and Douglas P. Ryan

WITNESS My Hand at the County aforesaid, this 11th day of March, A. D. 1966

In the presence of:

Jerold Oldroyd
and Douglas P. Ryan

Alyn B. Andrus

Date received by County Recorder 3-15-66; Signature Wallace Hanson

Recorded in Book 19, Page 272; Date Received by State Registrar APR 12 1966

County Recorder
By Karen Rohwer Deputy

DH 61-027

(Use typewriter and/or black ink)

Officiant should send this copy back to the County Recorder immediately.

MICROFILMED

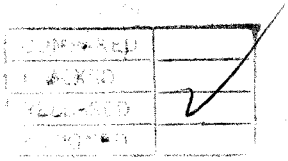

Department of Health
Bureau of Vital Statistics
Boise, Idaho

19 PAGE 272

STATE OF IDAHO

State File No. 1925
County File No. 358376

County of Bonneville 10

Marriage License

KNOW ALL MEN BY THIS CERTIFICATE: That any regularly ordained minister of the Gospel, authorized by the rites and usages of the church or denomination of Christians, Hebrews, or religious body of which he may be a member, or any judge or Justice of the Peace, or competent officer to whom this may come, he not knowing of any lawful impediments thereto, is hereby authorized and empowered to solemnize the rites of Matrimony between:

GROOM		AND	BRIDE
1. Full Name	Pierre B. Amestoy 1-260	9. Full Name	Madeline L. Day 1-260
2. Address: City / County / State	Rigby / Jefferson / Idaho 13	10. Address: City / County / State	Rigby / Jefferson / Idaho 13
3. Age	66	11. Age	45
4. Color or Race	WH	12. Color or Race	WH
5. Single	X	13. Single	
6. Widowed		14. Widowed	
7. Divorced		15. Divorced	X
8. Birthplace: City / State	Aldudes / France 2	16. Maiden Name if previously married	Madeline Viola Lawton
		17. Birthplace: City / State	Lander / Wyoming

And to certify the same to said parties, or either of them under his hand and seal, in his ministerial or official capacity, and thereupon he is required to deliver this copy to the parties so married.

IN TESTIMONY WHEREOF, I have hereunto set my hand and affixed my official seal, at Idaho Falls, Bonneville County, Idaho, this 7 day of March, A. D. 19 66.

WALLACE HANSON
Recorder

Karen Kohler
Deputy

Marriage Certificate

I, M. Clyde Walker, an Elder in The Church of Jesus Christ of Latter-Day Saints residing at 445 W. 1 No., Rigby, in the county of Jefferson in the State of Idaho do certify that, in accordance with the authority on me conferred by the above license, I did on this 11th day of March, in the year A. D. 1966 at Rigby in the County of 260 Jefferson, in the State of Idaho, solemnize the rites of matrimony between Pierre B. Amestay of Rigby in the County of Jefferson, of the State of Idaho and Madeline L. Day of Rigby, in the County of Jefferson of the State of Idaho, in the presence of Harold D. Lowder and Jessie E. Hunt

WITNESS My Hand at the County aforesaid, this Eleventh day of March, A. D. 19 66

In the presence of:
Harold D. Lowder
and Jessie E. Hunt

Bishop M. Clyde Walker

Date received by County Recorder 3-14-66; Signature Eileen Madsen County Recorder; Recorded Book 4, Page 272; Date Received by State Registrar APR 12 1966

By Karen Kohler Deputy

DH 61-027

(Use typewriter and/or black ink)

Officiant should send this copy back to the County Recorder immediately.

MICROFILMED

(Use typewriter and/or black ink)

Officiant should send this copy back to the County Recorder immediately.

Department of Health
Bureau of Vital Statistics
Boise, Idaho

STATE OF IDAHO

State File No. 1926
County File No. 358517

County of Bonneville ID

Marriage License

BOOK 19 PAGE 273

KNOW ALL MEN BY THIS CERTIFICATE: That any regularly ordained minister of the Gospel, authorized by the rites and usages of the church or denomination of Christians, Hebrews, or religious body of which he may be a member, or any judge or Justice of the Peace, or competent officer to whom this may come, he not knowing of any lawful impediments thereto, is hereby authorized and empowered to solemnize the rites of Matrimony between:

GROOM 2-555		AND	BRIDE 2-555	
1. Full Name	Michael Lewis Alley		9. Full Name	Caryn Lee Caldwell
2. Address:	Spokane (City) Spokane (County) Wash. (State) 48		10. Address:	Spokane (City) Spokane (County) Wash. (State) 48
3. Age	22		11. Age	22
4. Color or Race	Wh		12. Color or Race	Wh
5. Single	X		13. Single	X
6. Widowed			14. Widowed	
7. Divorced			15. Divorced	
8. Birthplace: City	San Francisco		16. Maiden Name if previously married	
State	Calif.		17. Birthplace: City	Spokane
			State	Wash.

And to certify the same to said parties, or either of them under his hand and seal, in his ministerial or official capacity, and thereupon he is required to deliver this copy to the parties so married.

IN TESTIMONY WHEREOF, I have hereunto set my hand and affixed my official seal, at Idaho Falls, Bonneville County, Idaho, this 10th day of March, A. D. 1966.

Wallace Hanson
Recorder

Irene Harris
Deputy

Marriage Certificate

I, WILLARD S. WRAY, a An Elder of the Church of Jesus Christ of Latter-Day Saints residing at Blackfoot, in the county of Bingham in the State of Idaho do certify that, in accordance with the authority on me conferred by the above license, I did on this 11th day of March, in the year A. D. 1966 at Idaho Falls in the County of Bonneville ID, in the State of Idaho, solemnize the rites of matrimony between Michael Lewis Alley of Spokane in the County of Spokane, of the State of Washington and Caryn Lee Caldwell of Spokane, in the County of Spokane of the State of Washington, in the presence of Farrell A. Lee, Jr. and Randy Drake

WITNESS My Hand at the County aforesaid, this Eleventh day of March, A. D. 1966

In the presence of:

Farrell A. Lee Jr.

and Randy Drake

Willard S. Wray

Date received by County Recorder 3-16-66; Signature Wallace Hanson

Recorded 19, Page 273; County Recorder; Book ; Date Received by State Registrar APR 12 1966

By Irene Harris Deputy

DH 61-027

MICROFILMED

(Use typewriter and/or black ink)

Officiant should send this copy back to the County Recorder immediately.

Department of Health
Bureau of Vital Statistics
Boise, Idaho

STATE OF IDAHO

State File No. 1927
County File No. 358518

County of Bonneville 10

Marriage License

BOOK 19 PAGE 275

KNOW ALL MEN BY THIS CERTIFICATE: That any regularly ordained minister of the Gospel, authorized by the rites and usages of the church or denomination of Christians, Hebrews, or religious body of which he may be a member, or any judge or Justice of the Peace, or competent officer to whom this may come, he not knowing of any lawful impediments thereto, is hereby authorized and empowered to solemnize the rites of Matrimony between:

GROOM		AND	BRIDE	
1. Full Name	Thomas Russell Turman 1-101		9. Full Name	Sheryle Polson 1-060
2. Address:	Idaho Falls (City) Bonneville (County) Idaho (State) 13		10. Address:	Shelley (City) Bingham (County) Idaho (State) 13
3. Age	18		11. Age	18
4. Color or Race	WH		12. Color or Race	WH
5. Single	X		13. Single	X
6. Widowed			14. Widowed	
7. Divorced			15. Divorced	
8. Birthplace: City	Idaho Falls State Idaho /		16. Maiden Name if previously married	
			17. Birthplace: City	Shelley State Idaho /

And to certify the same to said parties, or either of them under his hand and seal, in his ministerial or official capacity, and thereupon he is required to deliver this copy to the parties so married.

IN TESTIMONY WHEREOF, I have hereunto set my hand and affixed my official seal, at Idaho Falls, Bonneville County, Idaho, this 10 day of March, A. D. 19 66.

WALLACE HANSON
Recorder
Karen Rohwer
Deputy

Marriage Certificate

11045

I, Arvel W. Fielding, a Bishop in the Church of Jesus Christ of Latter-day Saints residing at Shelley, in the county of Bingham in the State of Idaho do certify that, in accordance with the authority on me conferred by the above license, I did on this 12 day of March, in the year A. D. 1966 at Shelley in the County of Bingham 060, in the State of Idaho, solemnize the rites of matrimony between Thomas Russell Turman of Idaho Falls in the County of Bonneville, of the State of Idaho and Sheryle Lynn Polson of Shelley, in the County of Bingham of the State of Idaho, in the presence of Russell A. Turman and Larry M. Polson

WITNESS My Hand at the County aforesaid, this 12 day of March, A. D. 19 66

In the presence of:
Russell A Turman
and Larry M Polson

Arvel W Fielding

Date received by County Recorder 5-15-66; Signature Wallace Hanson County Recorder; Recorded Book 19, Page 275 Date Received by State Registrar APR 12 1966

By Karen Rohwer Deputy

DH 61-027

MICROFILMED

Department of Health
Bureau of Vital Statistics
Boise, Idaho

STATE OF IDAHO

State File No. 1928
County File No. 358519

BOOK 19 PAGE 275

County of Bonneville 10

Marriage License

KNOW ALL MEN BY THIS CERTIFICATE: That any regularly ordained minister of the Gospel, authorized by the rites and usages of the church or denomination of Christians, Hebrews, or religious body of which he may be a member, or any judge or Justice of the Peace, or competent officer to whom this may come, he not knowing of any lawful impediments thereto, is hereby authorized and empowered to solemnize the rites of Matrimony between:

GROOM 1-101 AND BRIDE 1-101

1. Full Name Lew J. Olsen
2. Address: Idaho Falls (City) Bonneville (County) Idaho (State) 13
3. Age 23 4. Color or Race wh 5. Single x 6. Widowed 7. Divorced
8. Birthplace: City Boise State Idaho /

9. Full Name Karen Egbert
10. Address: Idaho Falls (City) Bonneville (County) Idaho (State) 13
11. Age 24 12. Color or Race wh 13. Single 14. Widowed 15. Divorced x
16. Maiden Name if previously married Egbert
17. Birthplace: City Idaho Falls State Idaho /

And to certify the same to said parties, or either of them under his hand and seal, in his ministerial or official capacity, and thereupon he is required to deliver this copy to the parties so married.

IN TESTIMONY WHEREOF, I have hereunto set my hand and affixed my official seal, at Idaho Falls, Bonneville County, Idaho, this 10th day of March, A. D. 1966.

WALLACE HANSON
Recorder

Orline Dubach
Deputy

Marriage Certificate

I, Victor F. Hanks, an Elder (Bishop) in L.D.S. Church residing at Idaho Falls, in the county of Bonneville in the State of Idaho do certify that, in accordance with the authority on me conferred by the above license, I did on this 12th day of March, in the year A. D. 1966 at Lincoln in the County of Bonneville 100, in the State of Idaho, solemnize the rites of matrimony between Lew J. Olsen of Leslie in the County of Custer, of the State of Idaho and Karen Egbert of Lincoln, in the County of Bonneville of the State of Idaho, in the presence of W. Cloyd Olsen and James D. Egbert

WITNESS My Hand at the County aforesaid, this 12th day of March, A. D. 1966

In the presence of:
W. Cloyd Olsen
and James D Egbert

Victor F. Hanks

Date received by County Recorder 3-14-66; Signature Wallace Hanson

Recorded County Recorder; Book 19, Page 275; Date Received by State Registrar APR 12 1966
By Karen Rohwer Deputy

DH 61-027

(Use typewriter and/or black ink)

Officiant should send this copy back to the County Recorder immediately.

MICROFILMED

(Use typewriter and/or black ink)

Officiant should send this copy back to the County Recorder immediately.

Department of Health
Bureau of Vital Statistics
Boise, Idaho

STATE OF IDAHO

State File No. 1929
County File No. 358551

County of Bonneville 10

Marriage License

BOOK 19 PAGE 275

KNOW ALL MEN BY THIS CERTIFICATE: That any regularly ordained minister of the Gospel, authorized by the rites and usages of the church or denomination of Christians, Hebrews, or religious body of which he may be a member, or any judge or Justice of the Peace, or competent officer to whom this may come, he not knowing of any lawful impediments thereto, is hereby authorized and empowered to solemnize the rites of Matrimony between:

GROOM 1-101		AND	BRIDE 1-101	
1. Full Name	Robert George Carlyle		9. Full Name	Veda Conrad
2. Address:	Idaho Falls (City) Bonneville (County) Idaho (State) 13		10. Address:	Idaho Falls (City) Bonneville (County) Idaho (State) 13
3. Age 37	4. Color or Race WH	5. Single	6. Widowed	7. Divorced X
8. Birthplace: City	Idaho Falls	State Idaho		
11. Age 37	12. Color or Race WH	13. Single	14. Widowed	15. Divorced X
16. Maiden Name if previously married			Veda Ellsworth	
17. Birthplace: City			Driggs	State Idaho

And to certify the same to said parties, or either of them under his hand and seal, in his ministerial or official capacity, and thereupon he is required to deliver this copy to the parties so married.

IN TESTIMONY WHEREOF, I have hereunto set my hand and affixed my official seal, at Idaho Falls, Bonneville County, Idaho, this 11 day of March, A. D. 19 66.

WALLACE HANSON
Recorder
Karen Robinson
Deputy

Marriage Certificate

I, Edna Adams, a 2 Justice of the Peace residing at Idaho Falls, in the county of Bonneville in the State of Idaho do certify that, in accordance with the authority on me conferred by the above license, I did on this 12th day of March, in the year A. D. 1966 at Idaho Falls in the County of Bonneville 101, in the State of Idaho, solemnize the rites of matrimony between Robert George Carlyle of Idaho Falls in the County of Bonneville, of the State of Idaho and Veda Conrad of Idaho Falls, in the County of Bonneville of the State of Idaho, in the presence of _____ and _____

WITNESS My Hand at the County aforesaid, this 12th day of March, A. D. 19 66

In the presence of:

_____

and _____

Edna Adams

Date received by County Recorder 3-22-66; Signature Wallace Hanson County Recorder; Recorded Book 19, Page 275; Date Received by State Registrar APR 12 1966

By Karen Robinson Deputy

DH 61-027

MICROFILM

(Use typewriter and/or black ink)

Officiant should send this copy back to the County Recorder immediately.

Department of Health
Bureau of Vital Statistics
Boise, Idaho

STATE OF IDAHO

State File No. 1930
County File No. 358453

County of Bonneville 10

Marriage License

BOOK 19 PAGE 275

KNOW ALL MEN BY THIS CERTIFICATE: That any regularly ordained minister of the Gospel, authorized by the rites and usages of the church or denomination of Christians, Hebrews, or religious body of which he may be a member, or any judge or Justice of the Peace, or competent officer to whom this may come, he not knowing of any lawful impediments thereto, is hereby authorized and empowered to solemnize the rites of Matrimony between:

GROOM 1-101		AND	BRIDE 1-101	
1. Full Name	Don A. Haught		9. Full Name	Geri J. Osterude
2. Address:	Idaho Falls (City) Bonneville (County) Idaho (State) 13		10. Address:	Idaho Falls (City) Bonneville (County) Idaho (State) 13
3. Age	36		11. Age	31
4. Color or Race	WH		12. Color or Race	WH
5. Single			13. Single	
6. Widowed			14. Widowed	
7. Divorced	X		15. Divorced	X
8. Birthplace: City	Ord State Nebraska		16. Maiden Name if previously married	Geri J. Osterude
			17. Birthplace: City	St. Croix State Wisconsin

And to certify the same to said parties, or either of them under his hand and seal, in his ministerial or official capacity, and thereupon he is required to deliver this copy to the parties so married.

IN TESTIMONY WHEREOF, I have hereunto set my hand and affixed my official seal, at Idaho Falls, Bonneville County, Idaho, this 10 day of March, A. D. 19 66.

WALLACE HANSON
Recorder

Karen Rohner
Deputy

Marriage Certificate

I, Willis Ludlow, a Methodist Minister residing at Idaho Falls, in the county of Bonneville in the State of Idaho do certify that, in accordance with the authority on me conferred by the above license, I did on this 13th day of March, in the year A. D. 1966 at Idaho Falls in the County of Bonneville, in the State of Idaho, solemnize the rites of matrimony between Don A. Haught 1-101 of Idaho Falls in the County of Bonneville, of the State of Idaho, and Geri J. Osterude of Idaho Falls, in the County of Bonneville of the State of Idaho, in the presence of Charles Davis and Kathleen Davis,

WITNESS My Hand at the County aforesaid, this 13th day of March, A. D. 1966

In the presence of:
Charles E. Davis
and Kathleen Ruth Davis

W Ludlow St Pastor Methodist

Date received by County Recorder 3-17-66; Signature Wallace Hanson

Recorded 19, 275 Date Received
County Recorder; Book ; Page ; by State Registrar

By Karen Rohner Deputy

APR 12 1966

DH 61-027

MICROFILM

Department of Health
Bureau of Vital Statistics
Boise, Idaho

BOOK 19 PAGE 276

STATE OF IDAHO

State File No. 1931
County File No. 358593

(Use typewriter and/or black ink)

County of Bonneville 10

Marriage License

KNOW ALL MEN BY THIS CERTIFICATE: That any regularly ordained minister of the Gospel, authorized by the rites and usages of the church or denomination of Christians, Hebrews, or religious body of which he may be a member, or any judge or Justice of the Peace, or competent officer to whom this may come, he not knowing of any lawful impediments thereto, is hereby authorized and empowered to solemnize the rites of Matrimony between:

GROOM 1-10		AND	BRIDE 1-10	
1. Full Name	Terry Doyle Osburn		9. Full Name	Margaret Jane Nixon
2. Address:	Idaho Falls (City) Bonneville (County) Idaho (State) 13		10. Address:	Idaho Falls (City) Bonneville (County) Idaho (State) 13
3. Age	19		11. Age	18
4. Color or Race	WH		12. Color or Race	WH
5. Single	X		13. Single	X
6. Widowed			14. Widowed	
7. Divorced			15. Divorced	
8. Birthplace: City	Hamilton		16. Maiden Name if previously married	
State	Montana		17. Birthplace: City	Braddock
			State	Pennsylvania

And to certify the same to said parties, or either of them under his hand and seal, in his ministerial or official capacity, and thereupon he is required to deliver this copy to the parties so married.

IN TESTIMONY WHEREOF, I have hereunto set my hand and affixed my official seal, at Idaho Falls, Bonneville County, Idaho, this 14 day of March, A. D. 19 66.

WALLACE HANSON
Recorder
Karen Bohner
Deputy

Marriage Certificate

I, Dr. Cecil Johnson, a Minister Of The Gospel residing at Idaho Falls, in the county of Bonneville in the State of Idaho do certify that, in accordance with the authority on me conferred by the above license, I did on this fifteenth day of March, in the year A. D. 1966 at Idaho Falls in the County of Bonneville 10, in the State of Idaho, solemnize the rites of matrimony between Terry Doyle Osburn of Idaho Falls in the County of Bonneville, of the State of Idaho and Margaret Jane Nixon of Idaho Falls, in the County of Bonneville of the State of Idaho, in the presence of Glen Osburn and Ginny Wheeler

WITNESS My Hand at the County aforesaid, this fifteenth day of March, A. D. 19 66

In the presence of:
Glen E. Osburn
and Ginny Wheeler

Dr. Cecil Johnson

Officiant should send this copy back to the County Recorder immediately.

Date received by County Recorder 3-16-66 Signature Wallace Hanson

Recorded 19 , Page 276 County Recorder; Book

Date Received APR 12 1966 by State Registrar
By Karen Bohner Deputy

DH 61-027

MICROFILMED

(Use typewriter and/or black ink)

Officiant should send this copy back to the County Recorder immediately.

Department of Health
Bureau of Vital Statistics
Boise, Idaho

BOOK 19 PAGE 276

STATE OF IDAHO

State File No. 1932
County File No. 358621

County of Bonneville 10

Marriage License

KNOW ALL MEN BY THIS CERTIFICATE: That any regularly ordained minister of the Gospel, authorized by the rites and usages of the church or denomination of Christians, Hebrews, or religious body of which he may be a member, or any judge or Justice of the Peace, or competent officer to whom this may come, he not knowing of any lawful impediments thereto, is hereby authorized and empowered to solemnize the rites of Matrimony between:

GROOM 2-555 AND **BRIDE** 2-555

1. Full Name: Lee Eliot Rupert
2. Address: Moraga (City) Contra Costa (County) California (State) 05
3. Age 19 4. Color or Race WH 5. Single X 6. Widowed 7. Divorced
8. Birthplace: City Englewood State New Jersey

9. Full Name: Diane Irene Thomas 35
10. Address: Bottineau (City) Bottineau (County) North Dakota (State)
11. Age 20 12. Color or Race WH 13. Single X 14. Widowed 15. Divorced
16. Maiden Name if previously married
17. Birthplace: City Bottineau State North Dakota

And to certify the same to said parties, or either of them under his hand and seal, in his ministerial or official capacity, and thereupon he is required to deliver this copy to the parties so married.

IN TESTIMONY WHEREOF, I have hereunto set my hand and affixed my official seal, at Idaho Falls, Bonneville County, Idaho, this 15 day of March, A. D. 19 66.

WALLACE HANSON
Recorder

Karen Rohwer
Deputy

Marriage Certificate

I, Clifford G. Berggren, a minister of the Lutheran Church in America residing at Idaho Falls, in the county of Bonneville in the State of Idaho do certify that, in accordance with the authority on me conferred by the above license, I did on this 16 day of March, in the year A. D. 19 66 at Idaho Falls in the County of Bonneville 101, in the State of Idaho, solemnize the rites of matrimony between Lee Eliot Rupert of Moraga in the County of Contra Costa, of the State of California and Diane Irene Thomas of Bottineau, in the County of Bottineau of the State of North Dakota, in the presence of Wm. P. Rupert and Dorene Thomas

WITNESS My Hand at the County aforesaid, this sixteenth day of March, A. D. 19 66

In the presence of:
Dorene Thomas
and Wm P Rupert

Clifford G. Berggren

Date received by County Recorder 3-17-66; Signature Wallace Hanson County Recorder; Recorded Book 19 Page 276; Date Received by State Registrar APR 12 1966

By Karen Rohwer Deputy

DH 61-027

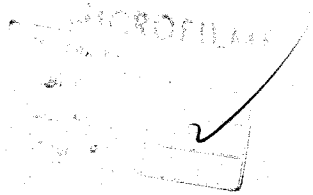

Department of Health
Bureau of Vital Statistics
Boise, Idaho

BOOK 19 PAGE 276

STATE OF IDAHO

State File No. 1933
County File No. 358700

(Use typewriter and/or black ink)

Officiant should send this copy back to the County Recorder immediately.

County of Bonneville 10

Marriage License

KNOW ALL MEN BY THIS CERTIFICATE: That any regularly ordained minister of the Gospel, authorized by the rites and usages of the church or denomination of Christians, Hebrews, or religious body of which he may be a member, or any judge or Justice of the Peace, or competent officer to whom this may come, he not knowing of any lawful impediments thereto, is hereby authorized and empowered to solemnize the rites of Matrimony between:

GROOM 2-555	AND	BRIDE 2-555
1. Full Name: Toivo John Kortes		9. Full Name: Susan Anne Shea
2. Address: Butte (City) Silver Bow (County) Montana (State) 27		10. Address: Walkerville (City) Silver Bow (County) Montana (State) 27
3. Age 21 4. Color or Race wh 5. Single X 6. Widowed 7. Divorced		11. Age 17 12. Color or Race wh 13. Single X 14. Widowed 15. Divorced
8. Birthplace: City Cook State Minn. 1		16. Maiden Name if previously married 17. Birthplace: City Butte State Mont. 1

And to certify the same to said parties, or either of them under his hand and seal, in his ministerial or official capacity, and thereupon he is required to deliver this copy to the parties so married.

IN TESTIMONY WHEREOF, I have hereunto set my hand and affixed my official seal, at Idaho Falls, Bonneville County, Idaho, this 17th day of March, A. D. 19 66.

WALLACE HANSON
Recorder

Orlene Lubach
Deputy

Marriage Certificate

I, Edna Adams, a Justice of the Peace residing at Idaho Falls, in the county of Bonneville in the State of Idaho do certify that, in accordance with the authority on me conferred by the above license, I did on this 17th day of March, in the year A. D. 19 66 at Idaho Falls in the County of [redacted]ville 10, in the State of Idaho, solemnize the rites of matrimony between [redacted] John Kortes of Butte in the County of Silver Bow, of the State of Montana and Susan Anne Shea of Walkerville, in the County of Silver Bow of the State of Montana, in the presence of Donna Bailey and Robert Bailey

WITNESS My Hand at the County aforesaid, this 17th day of March, A. D. 19 66

In the presence of:

Donna Bailey

and Robert Bailey

Edna Adams

Date received by County Recorder 3-22-66; Signature Wallace Hanson

Recorded Book 19 Page 276; County Recorder

Date Received APR 12 1966; by State Registrar

By Karen Bonner Deputy

DH 61-027

APR 22 1966

(Use typewriter and/or black ink)

Officiant should send this copy back to the County Recorder immediately.

Department of Health
Bureau of Vital Statistics
Boise, Idaho

STATE OF IDAHO

State File No. 1934
County File No. 358701

County of Bonneville 10

Marriage License

BOOK 19 PAGE 277

KNOW ALL MEN BY THIS CERTIFICATE: That any regularly ordained minister of the Gospel, authorized by the rites and usages of the church or denomination of Christians, Hebrews, or religious body of which he may be a member, or any judge or Justice of the Peace, or competent officer to whom this may come, he not knowing of any lawful impediments thereto, is hereby authorized and empowered to solemnize the rites of Matrimony between:

GROOM		BRIDE	
1. Full Name	Daniel C. Gould 2-555	9. Full Name	Phyllis Monta Cady 27
2. Address: City	Butte	10. Address: City	Missoula
County	Silver Bow	County	Missoula
State	Montana 27	State	Montana
3. Age	Leg.	11. Age	Leg.
4. Color or Race	Wh	12. Color or Race	Wh
5. Single		13. Single	X
6. Widowed		14. Widowed	
7. Divorced	X	15. Divorced	
8. Birthplace: City	Livingston	16. Maiden Name if previously married	
State	Montana	17. Birthplace: City	Missoula
		State	Montana

And to certify the same to said parties, or either of them under his hand and seal, in his ministerial or official capacity, and thereupon he is required to deliver this copy to the parties so married.

IN TESTIMONY WHEREOF, I have hereunto set my hand and affixed my official seal, at Idaho Falls, Bonneville County, Idaho, this 17th day of March, A. D. 1966.

WALLACE HANSON
Recorder
Marjorie Speedall
Deputy

Marriage Certificate

I, Willis Ludlow, a Methodist Minister residing at Idaho Falls, in the county of Bonneville in the State of Idaho do certify that, in accordance with the authority on me conferred by the above license, I did on this 17 day of March, in the year A. D. 1966 at Idaho Falls in the County of Bonneville/10, in the State of Idaho, solemnize the rites of matrimony between Daniel C. Gould of Butte in the County of Silver Bow, of the State of Montana and Phyllis Monta Cady of Missoula, in the County of Missoula of the State of Montana, in the presence of Mrs. Willis Ludlow and Mrs. Ruth Howard

WITNESS My Hand at the County aforesaid, this 17 day of March, A. D. 1966.

In the presence of:
Mrs. Willis Ludlow
and Mrs. Ruth Howard

Willis Ludlow St Paul's Methodist Church

Date received by County Recorder 3-17-66; Signature Wallace Hanson

Recorded 19, Page 277; County Recorder; Book

Date Received by State Registrar APR 12 1966

By Marion Howell Deputy

DH 61-027

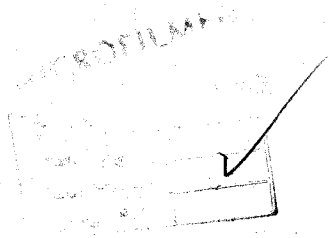

(Use typewriter and/or black ink)

Officiant should send this copy back to the County Recorder immediately.

Department of Health
Bureau of Vital Statistics
Boise, Idaho

BOOK 19 PAGE 276 STATE OF IDAHO

State File No. 1935
County File No. 358696

County of Bonneville 10

Marriage License

KNOW ALL MEN BY THIS CERTIFICATE: That any regularly ordained minister of the Gospel, authorized by the rites and usages of the church or denomination of Christians, Hebrews, or religious body of which he may be a member, or any judge or Justice of the Peace, or competent officer to whom this may come, he not knowing of any lawful impediments thereto, is hereby authorized and empowered to solemnize the rites of Matrimony between:

GROOM		AND	BRIDE	
1. Full Name	Erick F. Rivers 1-101		9. Full Name	Cynthia White
2. Address:	Idaho Falls (City) Bonneville (County) Idaho (State) 13		10. Address:	Shelley (City) Bingham (County) Idaho (State) 13
3. Age	18		11. Age	16
4. Color or Race	wh		12. Color or Race	wh
5. Single	X		13. Single	X
6. Widowed			14. Widowed	
7. Divorced			15. Divorced	
8. Birthplace: City	Sheridan State Mont.		16. Maiden Name if previously married	
			17. Birthplace: City	Shelley State Idaho

And to certify the same to said parties, or either of them under his hand and seal, in his ministerial or official capacity, and thereupon he is required to deliver this copy to the parties so married.

IN TESTIMONY WHEREOF, I have hereunto set my hand and affixed my official seal, at Idaho Falls, Bonneville County, Idaho, this 17th day of March, A. D. 19 66.

WALLACE HANSON
Recorder
Orlene Seubach
Deputy

Marriage Certificate

I, Robert S. Boston, a Minister residing at Shelley, in the county of Bingham in the State of Idaho do certify that, in accordance with the authority on me conferred by the above license, I did on this 18th day of March, in the year A. D. 1966 at Shelley in the County of Bingham 060, in the State of Idaho, solemnize the rites of matrimony between Erick F. Rivers of Idaho Falls in the County of Bonneville, of the State of Idaho and Cynthia White of Shelley, in the County of Bingham of the State of Idaho, in the presence of Tony Costillo and Linda White

WITNESS My Hand at the County aforesaid, this 18th day of March, A. D. 19 66

In the presence of:
Linda White
and Tony Costillo

Robert S Boston

Date received by County Recorder 3-21-66; Signature Wallace Hanson

Recorded in Book 19, Page 276; Date Received by State Registrar APR 12 1966

County Recorder
By Karen Johnson Deputy

DH 61-027

(Use typewriter and/or black ink)

Officiant should send this copy back to the County Recorder immediately.

Department of Health
Bureau of Vital Statistics
Boise, Idaho

STATE OF IDAHO

State File No. 1936
County File No. 35877

County of Bonneville 10

Marriage License

BOOK 19 PAGE 277

KNOW ALL MEN BY THIS CERTIFICATE: That any regularly ordained minister of the Gospel, authorized by the rites and usages of the church or denomination of Christians, Hebrews, or religious body of which he may be a member, or any judge or Justice of the Peace, or competent officer to whom this may come, he not knowing of any lawful impediments thereto, is hereby authorized and empowered to solemnize the rites of Matrimony between:

GROOM 1-25340 AND BRIDE 1-101

1. Full Name Herbert Wain Greenhalgh
2. Address: Heyburn (City) Minidoka (County) Idaho (State) 13
3. Age 20 4. Color or Race wh 5. Single X 6. Widowed 7. Divorced
8. Birthplace: City Rupert State Idaho /

9. Full Name Janet Maureen Keroher
10. Address: Idaho Falls (City) Bonneville (County) Idaho (State) 13
11. Age 20 12. Color or Race wh 13. Single X 14. Widowed 15. Divorced
16. Maiden Name if previously married
17. Birthplace: City San Diego State Calif. /

And to certify the same to said parties, or either of them under his hand and seal, in his ministerial or official capacity, and thereupon he is required to deliver this copy to the parties so married.

IN TESTIMONY WHEREOF, I have hereunto set my hand and affixed my official seal, at Idaho Falls, Bonneville County, Idaho, this 18th day of March, A. D. 19 66.

WALLACE HANSON
Recorder
Orline Dubach
Deputy

Marriage Certificate

I, Lloyd G. Brown, a Presbyterian Minister residing at Idaho Falls, in the county of Bonneville in the State of Idaho do certify that, in accordance with the authority on me conferred by the above license, I did on this 18th day of March, in the year A. D. 1966 at Idaho Falls in the County of Bonneville 101, in the State of Idaho, solemnize the rites of matrimony between Herbert Wain Greenhalgh of Heyburn in the County of Minidoka, of the State of Idaho and Janet Maureen Keroher of Idaho Falls, in the County of Bonneville of the State of Idaho, in the presence of Nile C Greenhalgh and Arlene Dallimore

WITNESS My Hand at the County aforesaid, this 18th day of March, A. D. 19 66

In the presence of:
Nile C Greenhalgh
and Arlene Dallimore

Lloyd G. Brown

Date received by County Recorder 3-22-66; Signature Wallace Hanson

Recorded 19 Page 277 County Recorder; Book

Date Received APR 12 1966 by State Registrar

By Karen Kohler Deputy

DH 61-027

(Use typewriter and/or black ink)

Officiant should send this copy back to the County Recorder immediately.

Department of Health
Bureau of Vital Statistics
Boise, Idaho

BOOK 19 PAGE 274

STATE OF IDAHO

State File No. 1937
County File No. 358427

County of Bonneville 10

Marriage License

KNOW ALL MEN BY THIS CERTIFICATE: That any regularly ordained minister of the Gospel, authorized by the rites and usages of the church or denomination of Christians, Hebrews, or religious body of which he may be a member, or any judge or Justice of the Peace, or competent officer to whom this may come, he not knowing of any lawful impediments thereto, is hereby authorized and empowered to solemnize the rites of Matrimony between:

GROOM 1-555 **AND** **BRIDE** 1-101

1. Full Name: Kenneth Tetsuo Teraguchi
2. Address: Lahaina (City) Maui (County) Hawaii (State) 12
3. Age 25 4. Color or Race Japanese 5. Single X 6. Widowed 7. Divorced
8. Birthplace: City Lahaina State Hawaii 1

9. Full Name: Juanita Ilene Tokita
10. Address: Idaho Falls (City) Bonneville (County) Idaho (State) 13
11. Age 20 12. Color or Race WH 13. Single X 14. Widowed 15. Divorced
16. Maiden Name if previously married
17. Birthplace: City Idaho Falls State Idaho 1

And to certify the same to said parties, or either of them under his hand and seal, in his ministerial or official capacity, and thereupon he is required to deliver this copy to the parties so married.

IN TESTIMONY WHEREOF, I have hereunto set my hand and affixed my official seal, at Idaho Falls, Bonneville County, Idaho, this 9 day of March, A. D. 19 66.

WALLACE HANSON
Recorder
Karen Rohwer
Deputy

Marriage Certificate

I, Willis Ludlow, a Methodist Minister residing at Idaho Falls, in the county of Bonneville in the State of Idaho do certify that, in accordance with the authority on me conferred by the above license, I did on this 19th day of March, in the year A. D. 19 66 at Idaho Falls in the County of Bonneville 101, in the State of Idaho, solemnize the rites of matrimony between Kenneth Tetsuo Teraguchi of Lahaina Maui, in the County of , of the State of Hawaii and Juanita Ilene Tokita of Idaho Falls, in the County of Bonneville of the State of Idaho, in the presence of Ina H. Kido and Don Dukes

WITNESS My Hand at the County aforesaid, this 19th day of March, A. D. 19 66

In the presence of:

Ina H. Kido and Donald G. Dukes

Wallace Hanson

Willis Ludlow St. Pastor Meth. Ch.

Date received by County Recorder 3-22-66; Signature

Recorded 19, Page 274; County Recorder; Book

Date Received APR 12 1966; by State Registrar

By Karen Rohwer Deputy

DH 61-027

MICROFILMED

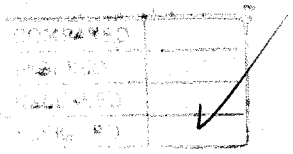

Department of Health
Bureau of Vital Statistics
Boise, Idaho

BOOK 19 PAGE 274

STATE OF IDAHO

State File No. 1938
County File No. 358037

County of Bonneville 10

Marriage License

KNOW ALL MEN BY THIS CERTIFICATE: That any regularly ordained minister of the Gospel, authorized by the rites and usages of the church or denomination of Christians, Hebrews, or religious body of which he may be a member, or any judge or Justice of the Peace, or competent officer to whom this may come, he not knowing of any lawful impediments thereto, is hereby authorized and empowered to solemnize the rites of Matrimony between:

GROOM 1-161 AND BRIDE 1-101

1. Full Name George John Sauer
2. Address: Burley (City) Cassia (County) Idaho (State) 13
3. Age 25 4. Color or Race Wh 5. Single 6. Widowed 7. Divorced X
8. Birthplace: City Fairview State Montana 1

9. Full Name Jean Ellen Cullison
10. Address: Idaho Falls (City) Bonneville (County) Idaho (State) 13
11. Age 18 12. Color or Race Wh 13. Single X 14. Widowed 15. Divorced
16. Maiden Name if previously married
17. Birthplace: City Witchita State Kansas 1

And to certify the same to said parties, or either of them under his hand and seal, in his ministerial or official capacity, and thereupon he is required to deliver this copy to the parties so married.

IN TESTIMONY WHEREOF, I have hereunto set my hand and affixed my official seal, at Idaho Falls, Bonneville County, Idaho, this 24th day of February, A. D. 1966.

WALLACE HANSON
Recorder

Elayne Nicholls
Deputy

Marriage Certificate

I, Lloyd G. Brown, a Presbyterian Minister residing at Idaho Falls, in the county of Bonneville in the State of Idaho do certify that, in accordance with the authority on me conferred by the above license, I did on this 19th day of March, in the year A. D. 1966 at Idaho Falls in the County of Bonneville 101, in the State of Idaho, solemnize the rites of matrimony between George John Sauer of Burley in the County of Cassia, of the State of Idaho and Jean Ellen Cullison of Idaho Falls, in the County of Bonneville of the State of Idaho, in the presence of Robert B Sauer and Cameron Persky

WITNESS My Hand at the County aforesaid, this 19th day of March, A. D. 1966

In the presence of: Robert B. Sauer

and Cameron Persky

Lloyd G. Brown

Date received by County Recorder 3-22-66; Signature Wallace Hanson

Recorded County Recorder; Book 19, Page 274; Date Received by State Registrar APR 12 1966

By Karen Kohwer Deputy

DH 61-027

(Use typewriter and/or black ink)

Officiant should send this copy back to the County Recorder immediately.

MICROFILMED

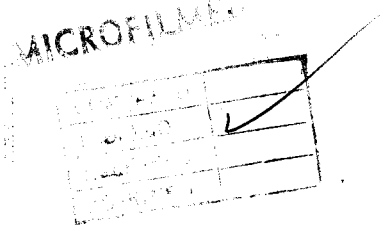

Department of Health
Bureau of Vital Statistics
Boise, Idaho

19 PAGE 274

STATE OF IDAHO

State File No. 1939
County File No. 358315

(Use typewriter and/or black ink)

County of Bonneville 10

Marriage License

KNOW ALL MEN BY THIS CERTIFICATE: That any regularly ordained minister of the Gospel, authorized by the rites and usages of the church or denomination of Christians, Hebrews, or religious body of which he may be a member, or any judge or Justice of the Peace, or competent officer to whom this may come, he not knowing of any lawful impediments thereto, is hereby authorized and empowered to solemnize the rites of Matrimony between:

GROOM 1-101		AND	BRIDE 1-101	
1. Full Name	Robert R. Harrington		9. Full Name	Marilyn Miller
2. Address: City	Idaho Falls	County Bonneville State Idaho 13	10. Address: City	Idaho Falls County Bonneville State Idaho 13
3. Age 19	4. Color or Race wh	5. Single X 6. Widowed 7. Divorced	11. Age 18	12. Color or Race wh 13. Single X 14. Widowed 15. Divorced
8. Birthplace: City	Syracuse	State N.Y. 1	16. Maiden Name if previously married	
			17. Birthplace: City	Idaho Falls State Idaho 1

And to certify the same to said parties, or either of them under his hand and seal, in his ministerial or official capacity, and thereupon he is required to deliver this copy to the parties so married.

IN TESTIMONY WHEREOF, I have hereunto set my hand and affixed my official seal, at Idaho Falls, Bonneville County, Idaho, this 4th day of March, A. D. 19 66.

WALLACE HANSON
Recorder

Orlene Dubach
Deputy

Marriage Certificate

I, Dean G. Huntsman, an Elder in the Church of Jesus Christ of Latter-Day Saints residing at Idaho Falls, in the county of Bonneville in the State of Idaho do certify that, in accordance with the authority on me conferred by the above license, I did on this nineteenth day of March, in the year A. D. 19 66 at Idaho Falls, in the County of Bonneville 101, in the State of Idaho, solemnize the rites of matrimony between Robert R. Harrington of Idaho Falls in the County of Bonneville, of the State of Idaho and Marilyn Miller of Idaho Falls, in the County of Bonneville of the State of Idaho, in the presence of Arden L Knukou and Frankie D. Chayeski

WITNESS My Hand at the County aforesaid, this nineteenth day of March, A. D. 19 66

In the presence of:
Arden L. Knukou
and Frankie D Chayeski

Dean G. Huntsman

Date received by County Recorder 3-22-66; Signature Wallace Hanson County Recorder; Recorded Book 19, Page 274; Date Received by State Registrar APR 12 1966

By Orlene Dubach Deputy

Officiant should send this copy back to the County Recorder immediately.

DH 61-027

MICROFILMED

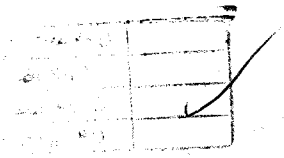

Department of Health
Bureau of Vital Statistics
Boise, Idaho

STATE OF IDAHO

State File No. 1940
County File No. 358786

County of Bonneville 10

Marriage License

BOOK 19 PAGE 277

KNOW ALL MEN BY THIS CERTIFICATE: That any regularly ordained minister of the Gospel, authorized by the rites and usages of the church or denomination of Christians, Hebrews, or religious body of which he may be a member, or any judge or Justice of the Peace, or competent officer to whom this may come, he not knowing of any lawful impediments thereto, is hereby authorized and empowered to solemnize the rites of Matrimony between:

GROOM	AND	BRIDE
1. Full Name Larry K. Jessen 2-555		9. Full Name Suzi Roane 2-555
2. Address: Butte (City) Silver Bow (County) Montana (State) 27		10. Address: Butte (City) Silver Bow (County) Montana (State) 27
3. Age 23 4. Color or Race wh 5. Single 6. Widowed 7. Divorced X		11. Age 22 12. Color or Race wh 13. Single 14. Widowed 15. Divorced X
8. Birthplace: City Butte State Montana		16. Maiden Name if previously married Roane
		17. Birthplace: City Williston State N. Dakota

And to certify the same to said parties, or either of them under his hand and seal, in his ministerial or official capacity, and thereupon he is required to deliver this copy to the parties so married.

IN TESTIMONY WHEREOF, I have hereunto set my hand and affixed my official seal, at Idaho Falls, Bonneville County, Idaho, this 18th day of March, A. D. 1966.

WALLACE HANSON
Recorder

Orlene Dubach
Deputy

Marriage Certificate

I, Edna Adams, a Justice of the Peace residing at Idaho Falls, in the county of Bonneville in the State of Idaho do certify that, in accordance with the authority on me conferred by the above license, I did on this 19th day of March, in the year A. D. 1966 at Idaho Falls in the County of Bonneville 101, in the State of Idaho, solemnize the rites of matrimony between Larry K. Jessen of Butte in the County of Silver Bow, of the State of Montana and Suzi Roane of Butte, in the County of Silver Bow of the State of Montana, in the presence of June Schlichenmayer and Herbert Schlichenmayer

WITNESS My Hand at the County aforesaid, this 19th day of March, A. D. 1966

In the presence of:
June M. Schlichenmayer
and Herbert Schlichenmayer

Edna Adams

Date received by County Recorder 3-22-66; Signature Wallace Hanson

Recorded County Recorder; Book 19, Page 277; Date Received by State Registrar APR 12 1966

By Karen Rohwer Deputy

DH 61-027

(Use typewriter and/or black ink)

Officiant should send this copy back to the County Recorder immediately.

MAR 3 0 2004

(Use typewriter and/or black ink)

Officiant should send this copy back to the County Recorder immediately.

Department of Health
Bureau of Vital Statistics
Boise, Idaho

STATE OF IDAHO

State File No. 1941
County File No. 358790

County of Bonneville 10

Marriage License

BOOK 19 PAGE 277

KNOW ALL MEN BY THIS CERTIFICATE: That any regularly ordained minister of the Gospel, authorized by the rites and usages of the church or denomination of Christians, Hebrews, or religious body of which he may be a member, or any judge or Justice of the Peace, or competent officer to whom this may come, he not knowing of any lawful impediments thereto, is hereby authorized and empowered to solemnize the rites of Matrimony between:

GROOM 2-555		AND	BRIDE 2-555	
1. Full Name	John Milton Claypool		9. Full Name	Dianne Spring
2. Address:	Laurin (City) Madison (County) Montana (State) 27		10. Address:	Lewistown (City) Fergis (County) Montana (State) 27
3. Age	22		11. Age	19
4. Color or Race	WH		12. Color or Race	WH
5. Single	X		13. Single	X
6. Widowed			14. Widowed	
7. Divorced			15. Divorced	
8. Birthplace: City	Malta State Montana		16. Maiden Name if previously married	
			17. Birthplace: City	Lewistown State Montana

And to certify the same to said parties, or either of them under his hand and seal, in his ministerial or official capacity, and thereupon he is required to deliver this copy to the parties so married.

IN TESTIMONY WHEREOF, I have hereunto set my hand and affixed my official seal, at Idaho Falls, Bonneville County, Idaho, this 18 day of March, A. D. 19 66.

WALLACE HANSON
Recorder

Karen Bohner
Deputy

Marriage Certificate

I, Edna Adams, a Justice of the Peace residing at Idaho Falls, in the county of Bonneville in the State of Idaho do certify that, in accordance with the authority on me conferred by the above license, I did on this 19th day of March, in the year A. D. 19 66 at Idaho Falls in the County of Bonneville 10 in the State of Idaho, solemnize the rites of matrimony between John Milton Claypool of Laurin in the County of Madison, of the State of Montana and Dianne Spring of Lewistown, in the County of Fergis of the State of Montana, in the presence of Robert Marta and

WITNESS My Hand at the County aforesaid, this 19th day of March, A. D. 19 66

In the presence of:

Robert Marta

and

Edna Adams

Date received by County Recorder 3-22-66; Signature Wallace Hanson

Recorded in Book 19, Page 277; Date Received by State Registrar APR 12 1966

County Recorder; By Karen Bohner Deputy

DH 61-027

Department of Health
Bureau of Vital Statistics
Boise, Idaho

19 PAGE 278

STATE OF IDAHO

State File No. 1942
County File No. 358795

3004

County of Bonneville ID

Marriage License

KNOW ALL MEN BY THIS CERTIFICATE: That any regularly ordained minister of the Gospel, authorized by the rites and usages of the church or denomination of Christians, Hebrews, or religious body of which he may be a member, or any judge or Justice of the Peace, or competent officer to whom this may come, he not knowing of any lawful impediments thereto, is hereby authorized and empowered to solemnize the rites of Matrimony between:

GROOM AND BRIDE

1. Full Name Martin Baler 1-410
2. Address: Tetonia (City) Teton (County) Idaho (State) 13
3. Age 23 4. Color or Race wh 5. Single X 6. Widowed 7. Divorced
8. Birthplace: City Rexburg State Idaho

9. Full Name Sandra Tucker 1-101
10. Address: Idaho Falls (City) Bonneville (County) Idaho (State) 13
11. Age 18 12. Color or Race wh 13. Single X 14. Widowed 15. Divorced
16. Maiden Name if previously married
17. Birthplace: City Palestine State Texas

And to certify the same to said parties, or either of them under his hand and seal, in his ministerial or official capacity, and thereupon he is required to deliver this copy to the parties so married.

IN TESTIMONY WHEREOF, I have hereunto set my hand and affixed my official seal, at Idaho Falls, Bonneville County, Idaho, this 18th day of March, A. D. 1966.

WALLACE HANSON
Recorder

Orlene Dubach
Deputy

Marriage Certificate

I, Willis Lindlow, a Methodist Minister residing at Idaho Falls, in the county of Bonneville in the State of Idaho do certify that, in accordance with the authority on me conferred by the above license, I did on this 19th day of March, in the year A. D. 1966 at Idaho Falls in the County of Bonneville 101, in the State of Idaho, solemnize the rites of matrimony between Martin Baler of Tetonia in the County of Teton, of the State of Idaho and Sandra Tucker of Idaho Falls, in the County of Bonneville of the State of Idaho, in the presence of Laura Skaar and Merlin Baler

WITNESS My Hand at the County aforesaid, this 19th day of March, A. D. 1966

In the presence of:
Laura Lynn Skaar
and Merlin J. Baler

Willis Lindlow, St Paul's Methodist Church

Date received by County Recorder 3-22-66; Signature Wallace Hanson

County Recorder: Recorded Book 19, Page 278; Date Received by State Registrar APR 12 1966

By Karen Rodmer Deputy

DH 61-027

(Use typewriter and/or black ink)

Officiant should send this copy back to the County Recorder immediately.

Department of Health
Bureau of Vital Statistics
Boise, Idaho

BOOK 19 PAGE 278

STATE OF IDAHO

State File No. 1943
County File No. 358797

(Use typewriter and/or black ink)

County of Bonneville 10

Marriage License

KNOW ALL MEN BY THIS CERTIFICATE: That any regularly ordained minister of the Gospel, authorized by the rites and usages of the church or denomination of Christians, Hebrews, or religious body of which he may be a member, or any judge or Justice of the Peace, or competent officer to whom this may come, he not knowing of any lawful impediments thereto, is hereby authorized and empowered to solemnize the rites of Matrimony between:

GROOM 2-555		AND	BRIDE 2555	
1. Full Name	Oscar L. Clark, Jr.		9. Full Name	Pearl M. Welsh
2. Address:	Butte (City) Silver Bow (County) Montana (State) 27		10. Address:	Butte (City) Silver Bow (County) Montana (State) 27
3. Age 30	4. Color or Race wh	5. Single	6. Widowed	7. Divorced X
11. Age 37	12. Color or Race wh	13. Single	14. Widowed X	15. Divorced
8. Birthplace: City	Riceslanding,	State	Penna.	
16. Maiden Name if previously married			Pearl M. Woody	
17. Birthplace: City			Morgantown	State West, Va.

And to certify the same to said parties, or either of them under his hand and seal, in his ministerial or official capacity, and thereupon he is required to deliver this copy to the parties so married.

IN TESTIMONY WHEREOF, I have hereunto set my hand and affixed my official seal, at Idaho Falls, Bonneville County, Idaho, this 19th day of March, A. D. 19 66.

Wallace Hansen
Recorder

Deputy

Marriage Certificate

I, Edna Adams, a Justice of the Peace residing at Idaho Falls, in the county of Bonneville in the State of Idaho do certify that, in accordance with the authority on me conferred by the above license, I did on this 19th day of March, in the year A. D. 1966 at Idaho Falls in the County of Bonneville, in the State of Idaho, solemnize the rites of matrimony between Oscar L. Clark, Jr. of Butte in the County of Silver Bow, of the State of Montana and Pearl M. Welsh of Butte, in the County of Silver Bow of the State of Montana, in the presence of George Boes and Shirley Boes.

WITNESS My Hand at the County aforesaid, this 19th day of March, A. D. 19 66

In the presence of:

George Boes

and Shirley Boes

Edna Adams

Officiant should send this copy back to the County Recorder immediately.

Date received by County Recorder 3-22-66; Signature Wallace Hanson

Recorded in Book 19 Page 278 County Recorder; Date Received by State Registrar APR 12 1966

By Karen Johnson Deputy

DH 61-027

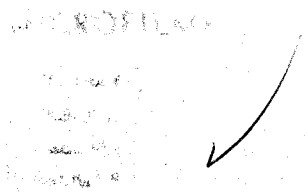

Department of Health
Bureau of Vital Statistics
Boise, Idaho

BOOK 19 PAGE 278

STATE OF IDAHO

State File No. 1944
County File No. 358798

County of Bonneville 10

Marriage License

KNOW ALL MEN BY THIS CERTIFICATE: That any regularly ordained minister of the Gospel, authorized by the rites and usages of the church or denomination of Christians, Hebrews, or religious body of which he may be a member, or any judge or Justice of the Peace, or competent officer to whom this may come, he not knowing of any lawful impediments thereto, is hereby authorized and empowered to solemnize the rites of Matrimony between:

GROOM 2-555 AND BRIDE 2-555

1. Full Name Glenn Allen Reaves
2. Address: Yorba Linda (City) Orange (County) Calif (State) 05
3. Age 18 4. Color or Race wh 5. Single x 6. Widowed 7. Divorced
8. Birthplace: City Downey State Calif

9. Full Name Carole Jean Lundberg 05
10. Address: Fullerton (City) Orange (County) California (State)
11. Age 19 12. Color or Race wh 13. Single x 14. Widowed 15. Divorced
16. Maiden Name if previously married Na
17. Birthplace: City Long Beach State Calif

And to certify the same to said parties, or either of them under his hand and seal, in his ministerial or official capacity, and thereupon he is required to deliver this copy to the parties so married.

IN TESTIMONY WHEREOF, I have hereunto set my hand and affixed my official seal, at Idaho Falls, Bonneville County, Idaho, this 19th day of March, A. D. 1966

Wallace Hanson
Recorder

Deputy

Marriage Certificate

I, Edna Adams, a Justice of the Peace residing at Idaho Falls, in the county of Bonneville in the State of Idaho do certify that, in accordance with the authority on me conferred by the above license, I did on this 19th day of March, in the year A. D. 1966 at Idaho Falls in the County of Bonneville 101, in the State of Idaho, solemnize the rites of matrimony between Glenn Allen Reaves of Yorba Linda in the County of Orange, of the State of California and Carole Jean Lundberg of Fullerton, in the County of Orange of the State of California, in the presence of Roy Lundberg and Margie Hooker

WITNESS My Hand at the County aforesaid, this 19th day of March, A. D. 1966

In the presence of:

Roy Lundberg
and Margie Hooker

Edna Adams

Date received by County Recorder 3-22-66; Signature Wallace Hanson

County Recorder; Recorded Book 19, Page 278; Date Received by State Registrar APR 12 1966

Ky Karen Rohwer Deputy

DH 61-027

(Use typewriter and/or black ink)

Officiant should send this copy back to the County Recorder immediately.

Department of Health
Bureau of Vital Statistics
Boise, Idaho

BOOK 19 PAGE 278 STATE OF IDAHO

State File No. 1945
County File No. 358826

(Use typewriter and/or black ink)

County of Bonneville 10

Marriage License

KNOW ALL MEN BY THIS CERTIFICATE: That any regularly ordained minister of the Gospel, authorized by the rites and usages of the church or denomination of Christians, Hebrews, or religious body of which he may be a member, or any judge or Justice of the Peace, or competent officer to whom this may come, he not knowing of any lawful impediments thereto, is hereby authorized and empowered to solemnize the rites of Matrimony between:

GROOM		AND	BRIDE	
1. Full Name	John G. Sprenger		9. Full Name	Therese A. Probst
2. Address:	Oshkosh (City) Winnebago (County) Wisconsin (State)		10. Address:	Appleton (City) Outagamie (County) Wisconsin (State)
3. Age	20		11. Age	19
4. Color or Race	Wh		12. Color or Race	Wh
5. Single	X		13. Single	X
6. Widowed			14. Widowed	
7. Divorced			15. Divorced	
8. Birthplace: City	Sheboygan		16. Maiden Name if previously married	
State	Wisconsin		17. Birthplace: City	Appleton
			State	Wisconsin

And to certify the same to said parties, or either of them under his hand and seal, in his ministerial or official capacity, and thereupon he is required to deliver this copy to the parties so married.

IN TESTIMONY WHEREOF, I have hereunto set my hand and affixed my official seal, at Idaho Falls, Bonneville County, Idaho, this 21st day of March, A. D. 19 66.

WALLACE HANSON
Recorder
Marjorie Leedal
Deputy

Marriage Certificate

I, Ira Corey, a Justice of the Peace residing at Idaho Falls, in the county of Bonneville in the State of Idaho do certify that, in accordance with the authority on me conferred by the above license, I did on this 21st day of March, in the year A. D. 19 66 at Idaho Falls in the County of Bonneville, in the State of Idaho, solemnize the rites of matrimony between John G. Sprenger of Oshkosh in the County of Winnebago, of the State of Wisconsin and Therese A. Probst of Appleton, in the County of Outagamie of the State of Wisconsin, in the presence of _____ and _____

WITNESS My Hand at the County aforesaid, this 21st day of March, A. D. 19 66

In the presence of:

_____ and _____

Ira Corey

Date received by County Recorder 3-22-66; Signature Wallace Hanson

Recorded in Book 19 Page 278 County Recorder; Date Received by State Registrar APR 12 1966

By Dawn Johnson Deputy

Officiant should send this copy back to the County Recorder immediately.

DH 61-027

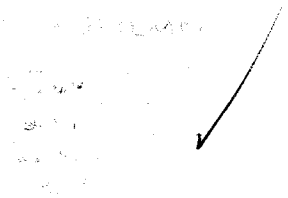

(Use typewriter and/or black ink)

Officiant should send this copy back to the County Recorder immediately.

Department of Health
Bureau of Vital Statistics
Boise, Idaho

STATE OF IDAHO

State File No. 1946
County File No. 358883

County of Bonneville ID

Marriage License

BOOK 19 PAGE 279

KNOW ALL MEN BY THIS CERTIFICATE: That any regularly ordained minister of the Gospel, authorized by the rites and usages of the church or denomination of Christians, Hebrews, or religious body of which he may be a member, or any judge or Justice of the Peace, or competent officer to whom this may come, he not knowing of any lawful impediments thereto, is hereby authorized and empowered to solemnize the rites of Matrimony between:

GROOM 2-555	AND	BRIDE 1-101
1. Full Name: Stephen Jon Decker		9. Full Name: Cara Lynne Burnham
2. Address: Madison (City) Dane (County) Wisc. (State) 50		10. Address: Idaho Falls (City) Bonneville (County) Idaho (State) 13
3. Age 20 4. Color or Race wh 5. Single X 6. Widowed 7. Divorced		11. Age 19 12. Color or Race wh 13. Single 14. Widowed 15. Divorced X
8. Birthplace: City Santa Monica State Calif. 1		16. Maiden Name if previously married: Burnham
		17. Birthplace: City Idaho Falls State Idaho 1

And to certify the same to said parties, or either of them under his hand and seal, in his ministerial or official capacity, and thereupon he is required to deliver this copy to the parties so married.

IN TESTIMONY WHEREOF, I have hereunto set my hand and affixed my official seal, at Idaho Falls, Bonneville County, Idaho, this 22nd day of March, A. D. 19 66.

WALLACE HANSON
Recorder

Orlene Dubach
Deputy

Marriage Certificate

I, Victor F. Hanks, an Elder in The LDS Church residing at Lincoln, in the county of Bonneville in the State of Idaho do certify that, in accordance with the authority on me conferred by the above license, I did on this 24th day of March, in the year A. D. 1966 at Lincoln in the County of Bonneville OO., in the State of Idaho, solemnize the rites of matrimony between Stephen Jon Decker of Madison in the County of Dane, of the State of Wisconsin and Cara Lynne Burnham of Lincoln, in the County of Bonneville of the State of Idaho, in the presence of Bryce A Jacobson and Wesley B Christensen.

WITNESS My Hand at the County aforesaid, this 24th day of March, A. D. 1966

In the presence of:

Bryce A Jacobson

and Wesley B. Christensen

Victor F. Hanks

Date received by County Recorder 3-31-66; Signature [illegible]; County Recorder; Recorded Book 19, Page 279; Date Received by State Registrar APR 12 1966

By Karen Bowser Deputy

DH 61-027

Department of Health
Bureau of Vital Statistics
Boise, Idaho

19 PAGE 280

STATE OF IDAHO

State File No. 1947
County File No. 359001

County of Bonneville 10

Marriage License

KNOW ALL MEN BY THIS CERTIFICATE: That any regularly ordained minister of the Gospel, authorized by the rites and usages of the church or denomination of Christians, Hebrews, or religious body of which he may be a member, or any judge or Justice of the Peace, or competent officer to whom this may come, he not knowing of any lawful impediments thereto, is hereby authorized and empowered to solemnize the rites of Matrimony between:

GROOM 2-555 AND BRIDE 2-555

1. Full Name Dell Franklin May
2. Address: Jackson (City) Teton (County) Wyoming (State) 51
3. Age 44 4. Color or Race Wh 5. Single 6. Widowed X 7. Divorced
8. Birthplace: City Kelly State Wyoming

9. Full Name Wilma May Meeks
10. Address: Jackson (City) Teton (County) Wyoming (State) 51
11. Age 44 12. Color or Race Wh 13. Single 14. Widowed X 15. Divorced
16. Maiden Name if previously married Carlson
17. Birthplace: City Kelly State Wyoming

And to certify the same to said parties, or either of them under his hand and seal, in his ministerial or official capacity, and thereupon he is required to deliver this copy to the parties so married.

IN TESTIMONY WHEREOF, I have hereunto set my hand and affixed my official seal, at Idaho Falls, Bonneville County, Idaho, this 25th day of March, A. D. 1966.

WALLACE HANSON
Recorder

Marjorie Seedall
Deputy

Marriage Certificate

I, Ira Corey, a Justice of the Peace residing at Idaho Falls, in the county of Bonneville in the State of Idaho do certify that, in accordance with the authority on me conferred by the above license, I did on this 25th day of March, in the year A. D. 1966 at Idaho Falls in the County of Bonneville 101, in the State of Idaho, solemnize the rites of matrimony between Dell Franklin May of Jackson in the County of Teton, of the State of Wyoming and Wilma May Weeks of Jackson, in the County of Teton of the State of Wyoming, in the presence of Gail Singleton and Pat Anthony

WITNESS My Hand at the County aforesaid, this 25th day of March, A. D. 1966

In the presence of:
Gail Singleton
and Pat Anthony

Ira Corey

Date received by County Recorder 3-28-66; Signature Wallace Hanson County Recorder; Recorded Book 19 Page 280; Date Received by State Registrar APR 12 1966
By Karen Rohrer Deputy

DH 61-027

(Use typewriter and/or black ink)

Officiant should send this copy back to the County Recorder immediately.

Department of Health
Bureau of Vital Statistics
Boise, Idaho

BOOK 19 PAGE 280

STATE OF IDAHO

State File No. 1948
County File No. 359007

County of Bonneville 10

Marriage License

KNOW ALL MEN BY THIS CERTIFICATE: That any regularly ordained minister of the Gospel, authorized by the rites and usages of the church or denomination of Christians, Hebrews, or religious body of which he may be a member, or any judge or Justice of the Peace, or competent officer to whom this may come, he not knowing of any lawful impediments thereto, is hereby authorized and empowered to solemnize the rites of Matrimony between:

GROOM AND BRIDE 1-101

1. Full Name Ralph Nels Winther 1-101
2. Address: Idaho Falls (City) Bonneville (County) Idaho (State) 13
3. Age 39 4. Color or Race WH 5. Single X 6. Widowed 7. Divorced
8. Birthplace: City Salt Lake City State Utah 1

9. Full Name Doris Aino Bérgitta Larsson
10. Address: Idaho Falls (City) Bonneville (County) Idaho (State) 13
11. Age 26 12. Color or Race WH 13. Single X 14. Widowed 15. Divorced
16. Maiden Name if previously married
17. Birthplace: City Karlskoga State Sweden 2

And to certify the same to said parties, or either of them under his hand and seal, in his ministerial or official capacity, and thereupon he is required to deliver this copy to the parties so married.

IN TESTIMONY WHEREOF, I have hereunto set my hand and affixed my official seal, at Idaho Falls, Bonneville County, Idaho, this 25 day of March, A. D. 1966.

WALLACE HANSON
Recorder

Karen Rohwer
Deputy

Marriage Certificate

I, Edna Adams, a Justice of the Peace 2 residing at Idaho Falls, in the county of Bonneville in the State of Idaho do certify that, in accordance with the authority on me conferred by the above license, I did on this 25th day of March, in the year A. D. 1966 at Idaho Falls in the County of Bonneville 101, in the State of Idaho, solemnize the rites of matrimony between Ralph Nels Winther of Idaho Falls in the County of Bonneville, of the State of Idaho and Doris Aino Birgitta Larsson Idaho Falls, in the County of Bonneville of the State of Idaho, in the presence of Berniece Bolinder and John E. Bolinder

WITNESS My Hand at the County aforesaid, this 25th day of March, A. D. 1966

In the presence of:
John E. Bolinder
and Berniece Bolinder

Edna Adams

Date received by County Recorder 3-28-66; Signature Wallace Hanson County Recorder; Recorded Book 19 Page 280; Date Received by State Registrar APR 12 1966
By Karen Rohwer, Deputy

DH 61-027

(Use typewriter and/or black ink)

Officiant should send this copy back to the County Recorder immediately.

(Use typewriter and/or black ink)

Officiant should send this copy back to the County Recorder immediately.

Department of Health
Bureau of Vital Statistics
Boise, Idaho

19 PAGE 280 STATE OF IDAHO

State File No. 1949
County File No 359042

County of Bonneville ID

Marriage License

KNOW ALL MEN BY THIS CERTIFICATE: That any regularly ordained minister of the Gospel, authorized by the rites and usages of the church or denomination of Christians, Hebrews, or religious body of which he may be a member, or any judge or Justice of the Peace, or competent officer to whom this may come, he not knowing of any lawful impediments thereto, is hereby authorized and empowered to solemnize the rites of Matrimony between:

GROOM 1-390		AND	BRIDE 1-390	
1. Full Name	August Edward Schultz		9. Full Name	Rula Jean Speck
2. Address:	American Falls (City) Power (County) Idaho (State) 13		10. Address:	American Falls (City) Power (County) Idaho (State) 13
3. Age	21		11. Age	20
4. Color or Race	Wh		12. Color or Race	Wh
5. Single	X		13. Single	
6. Widowed			14. Widowed	
7. Divorced			15. Divorced	X
8. Birthplace: City	American Falls		16. Maiden Name if previously married	Anderson
State	Idaho		17. Birthplace: City	American Falls
			State	Idaho

And to certify the same to said parties, or either of them under his hand and seal, in his ministerial or official capacity, and thereupon he is required to deliver this copy to the parties so married.

IN TESTIMONY WHEREOF, I have hereunto set my hand and affixed my official seal, at Idaho Falls, Bonneville County, Idaho, this 25th day of March, A. D. 1966.

WALLACE HANSON
Recorder

Arlene Dubach
Deputy

Marriage Certificate

I, Edna Adams, a Justice of the Peace residing at Idaho Falls, in the county of Bonneville in the State of Idaho do certify that, in accordance with the authority on me conferred by the above license, I did on this 25th day of March; in the year A. D. 1966 at Idaho Falls in the County of Bonneville /01/, in the State of Idaho, solemnize the rites of matrimony between August Edward Schultz of American Falls in the County of Power, of the State of Idaho and Rula Jean Speck of American Falls, in the County of Power of the State of Idaho, in the presence of Marvin Lee Schultter and Carol Ann Schritter

WITNESS My Hand at the County aforesaid, this 25th day of March, A. D. 19 66

In the presence of:

Marvin Lee Schultter

and Carol Ann Schultter

Edna Adams

Date received by County Recorder 3-28-66; Signature Wallace Hanson

Recorded in County Recorder; Book 19, Page 280; Date Received by State Registrar APR 12 1966

By Karen Yolanda Deputy

DH 61-027

(Use typewriter and/or black ink)

Officiant should send this copy back to the County Recorder immediately.

Department of Health
Bureau of Vital Statistics
Boise, Idaho

19 PAGE 280

STATE OF IDAHO

State File No. 1950
County File No. 359050

County of Bonneville 10

Marriage License

KNOW ALL MEN BY THIS CERTIFICATE: That any regularly ordained minister of the Gospel, authorized by the rites and usages of the church or denomination of Christians, Hebrews, or religious body of which he may be a member, or any judge or Justice of the Peace, or competent officer to whom this may come, he not knowing of any lawful impediments thereto, is hereby authorized and empowered to solemnize the rites of Matrimony between:

GROOM		AND	BRIDE	
1. Full Name	James Dayton Eagle 2-555		9. Full Name	Bessie M. Kuusisto 2-555
2. Address:	Butte (City) Silver Bow (County) Montana (State) 27		10. Address:	Butte (City) Silver Bow (County) Montana (State) 27
3. Age	32		11. Age	25
4. Color or Race	WH		12. Color or Race	WH
5. Single	X		13. Single	
6. Widowed			14. Widowed	
7. Divorced	/		15. Divorced	X
8. Birthplace: City	Ivydale State West Virginia		16. Maiden Name if previously married	Bessie M. Weller /
			17. Birthplace: City	St. Ignatius State Montana

And to certify the same to said parties, or either of them under his hand and seal, in his ministerial or official capacity, and thereupon he is required to deliver this copy to the parties so married.

IN TESTIMONY WHEREOF, I have hereunto set my hand and affixed my official seal, at Idaho Falls, Bonneville County, Idaho, this 25 day of March, A. D. 19 66.

WALLACE HANSON
Recorder
Karen Kohler
Deputy

Marriage Certificate

I, Edna Adams, a Justice of the Peace residing at Idaho Falls, in the county of Bonneville in the State of Idaho do certify that, in accordance with the authority on me conferred by the above license, I did on this 25th day of March, in the year A. D. 19 66 at Idaho Falls in the County of Bonneville 10 in the State of Idaho, solemnize the rites of matrimony between James Dayton Eagle of Butte in the County of Silver Bow, of the State of Montana and Bessie M. Kuusisto of Butte, in the County of Wilver Bow of the State of Montana, in the presence of Aldene Zisk and Leonard R. Bourgard

WITNESS My Hand at the County aforesaid, this 25th day of March, A. D. 19 66

In the presence of:

Aldene Zisk

and Leonard R. Bourgard

Edna Adams

Date received by County Recorder 3-28-66; Signature Wallace Hanson

County Recorder; Book 19 Page 280 Date Received by State Registrar APR 12 1966

By Karen Kohler Deputy

DH 61-027

(Use typewriter and/or black ink)

Officiant should send this copy back to the County Recorder immediately.

Department of Health
Bureau of Vital Statistics
Boise, Idaho

STATE OF IDAHO

State File No. 1951
County File No. 359051

County of Bonneville 10

Marriage License

BOOK 19 PAGE 281

KNOW ALL MEN BY THIS CERTIFICATE: That any regularly ordained minister of the Gospel, authorized by the rites and usages of the church or denomination of Christians, Hebrews, or religious body of which he may be a member, or any judge or Justice of the Peace, or competent officer to whom this may come, he not knowing of any lawful impediments thereto, is hereby authorized and empowered to solemnize the rites of Matrimony between:

GROOM		AND	BRIDE	
1. Full Name	Ernest Henry Young		9. Full Name	Jane E. Buhl
2. Address:	Deer Lodge (City) Powell (County) Montana (State) 27		10. Address:	Deer Lodge (City) Powell (County) Montana (State) 27
3. Age 34	4. Color or Race wh	5. Single ____ 6. Widowed ____ 7. Divorced X	11. Age 33	12. Color or Race wh 13. Single ____ 14. Widowed ____ 15. Divorced X
8. Birthplace: City	Townsend State Mont.		16. Maiden Name if previously married	Cozzens
			17. Birthplace: City	Lovell State Wyo.

And to certify the same to said parties, or either of them under his hand and seal, in his ministerial or official capacity, and thereupon he is required to deliver this copy to the parties so married.

IN TESTIMONY WHEREOF, I have hereunto set my hand and affixed my official seal, at Idaho Falls, Bonneville County, Idaho, this 25th day of March, A. D. 19 66.

WALLACE HANSON
Recorder

Deputy

Marriage Certificate

I, Keith M. Olsen, an L.D.S. Bishop residing at Rt. 1, Box 50, Idaho Falls, in the county of Bonneville in the State of Idaho do certify that, in accordance with the authority on me conferred by the above license, I did on this 25th day of March, in the year A. D. 19 66 at Iona in the County of Bonneville, in the State of Idaho, solemnize the rites of matrimony between Ernest Henry Young of Deer Lodge in the County of Powell, of the State of Montana and Jane E. Buhl of Deer Lodge, in the County of Powell of the State of Montana, in the presence of Garnett Scoresby and Lois Cozzens

WITNESS My Hand at the County aforesaid, this 25th day of March, A. D. 19 66

In the presence of: Garnett A. L. Scoresby and Lois E. Cozzens

Keith M. Olsen

Date received by County Recorder 3-29-66; Signature Wallace Hanson

Recorded 19 Book 19 Page 281; County Recorder; Date Received by State Registrar APR 12 1966

By Karen Rothwell Deputy

DH 61-027

(Use typewriter and/or black ink)

Officiant should send this copy back to the County Recorder immediately.

Department of Health
Bureau of Vital Statistics
Boise, Idaho

STATE OF IDAHO

State File No. 1952
County File No.

County of Boundary //

Marriage License

KNOW ALL MEN BY THIS CERTIFICATE: That any regularly ordained minister of the Gospel, authorized by the rites and usages of the church or denomination of Christians, Hebrews, or religious body of which he may be a member, or any judge or Justice of the Peace, or competent officer to whom this may come, he not knowing of any lawful impediments thereto, is hereby authorized and empowered to solemnize the rites of Matrimony between:

GROOM		BRIDE	
1. Full Name	J. Nelson Peter Heric 2-555	9. Full Name	Winnie Carr 2-555
2. Address: City / County / State	Creston, British Columbia, Canada 53	10. Address City / County / State	Creston, British Columbia, Canada 53
3. Age 22 4. Color or Race W 5. Single S 6. Widowed 7. Divorced		11. Age 19 12. Color or Race W 13. Single S 14. Widowed 15. Divorced	
8. Birthplace: City Creston, B. C. State xxx Canada 2		16. Maiden Name if previously married -----	
		17. Birthplace: City Creston, B. C. State xxx Canada 2	

And to certify the same to said parties, or either of them under his hand and seal, in his ministerial or official capacity, and thereupon he is required to deliver this copy to the parties so married.

IN TESTIMONY WHEREOF, I have hereunto set my hand and affixed my official seal, at Bonners Ferry, Boundary County, Idaho, this 19th day of February, A. D. 19 66.

Marian Rosenbrink
Recorder

Deputy

Marriage Certificate

I, Orland A. Scott, a Minister residing at Coeur d'Alene, in the county of Kootenai in the State of Idaho do certify that, in accordance with the authority on me conferred by the above license, I did on this 27th day of February, in the year A. D. 19 66 at Coeur d'Alene in the County of Kootenai, in the State of Idaho, solemnize the rites of matrimony between Nelson Peter Heric of Creston British Columbia Canada in the County of Winnie Carr and Creston of the State of Canada, in the County of British Columbia of the State of Canada, in the presence of Robert D. Heric and Tena Carr

WITNESS My Hand at the County aforesaid, this 27th day of February, A. D. 19 66

In the presence of:

Robert D. Heric

and Tena Carr

Orland A Scott

Date received by County Recorder ----; Signature ---- Recorded County Recorder; Book ----, Page ----; Date Received by State Registrar APR 5 - 1966

DH 61-027

NOV 18 1982

COMPARED 96488 INDEXED

STATE OF IDAHO }
County of Boundary } SS

Filed for record at the request of
Orland A. Scott
on the 9 day of March 1966 at 9:00
o'clock A M., and recorded in Book 6
of Marriages on page 202
Marian Meservisink
County Recorder
By B. Brazier
Deputy
Fee $_____
Mail to_____

Department of Health
Bureau of Vital Statistics
Boise, Idaho

STATE OF IDAHO

State File No. 1953
County File No.

County of Boundary 11

Marriage License

KNOW ALL MEN BY THIS CERTIFICATE: That any regularly ordained minister of the Gospel, authorized by the rites and usages of the church or denomination of Christians, Hebrews, or religious body of which he may be a member, or any judge or Justice of the Peace, or competent officer to whom this may come, he not knowing of any lawful impediments thereto, is hereby authorized and empowered to solemnize the rites of Matrimony between:

GROOM AND BRIDE

1. Full Name James Flory 1-110
2. Address: Bonners Ferry Boundary Idaho 13 (City, County, State)
3. Age 24 4. Color or Race W 5. Single S 6. Widowed 7. Divorced
8. Birthplace: City Bonners Ferry, State Idaho 1

9. Full Name Linda Anderson 1-110
10. Address Bonners Ferry Boundary Idaho 13 (City, County, State)
11. Age 18 12. Color or Race W 13. Single S 14. Widowed 15. Divorced
16. Maiden Name if previously married -------
17. Birthplace: City Kellogg State Idaho 1

And to certify the same to said parties, or either of them under his hand and seal, in his ministerial or official capacity, and thereupon he is required to deliver this copy to the parties so married.

IN TESTIMONY WHEREOF, I have hereunto set my hand and affixed my official seal, at Bonners Ferry, Boundary County, Idaho, this 3 day of March, A. D. 19 66.

Marian Mesenbrink
Recorder

Rae Brazier
Deputy

Marriage Certificate 1

I, M. Wesley Arms, a Methodist Minister residing at Bonners Ferry, in the county of Boundary in the State of Idaho do certify that, in accordance with the authority on me conferred by the above license, I did on this 5th day of March, in the year A. D. 19 66 at Bonners Ferry in the County of Boundary 110, in the State of Idaho, solemnize the rites of matrimony between James Flory of Bonners Ferry in the County of Boundary, of the State of Idaho and Linda Anderson of Bonners Ferry, in the County of Boundary of the State of Idaho, in the presence of Richard L. Dudley and Jeannie Bender

WITNESS My Hand at the County aforesaid, this 5th day of March, A. D. 19 66

In the presence of:

Jeannie Bender
and Richard L. Dudley

Rev. M. Wesley Arms

Date received by County Recorder; Signature

Recorded County Recorder; Book, Page; Date Received by State Registrar APR 5 - 1966

DH 61-027

(Use typewriter and/or black ink)

Officiant should send this copy back to the County Recorder immediately.

96521

INDEXED

STATE OF IDAHO }
County of Boundary } SS

Filed for record at the request of
M. Wesley Anne
on the 7 day of March 19 66 at 2:15
o'clock P M., and recorded in Book 6
of Marriages on page 203
Marian Mesenbrink
County Recorder
By R. Brazier
Deputy

Fee $ _____

Mail to _____

(Use typewriter and/or black ink)

Officiant should send this copy back to the County Recorder immediately.

Department of Health
Bureau of Vital Statistics
Boise, Idaho

STATE OF IDAHO

State File No. 1954
County File No.

County of Boundary 11

Marriage License

KNOW ALL MEN BY THIS CERTIFICATE: That any regularly ordained minister of the Gospel, authorized by the rites and usages of the church or denomination of Christians, Hebrews, or religious body of which he may be a member, or any judge or Justice of the Peace, or competent officer to whom this may come, he not knowing of any lawful impediments thereto, is hereby authorized and empowered to solemnize the rites of Matrimony between:

GROOM		AND	BRIDE	
1. Full Name	Thomas A. Gilbert 1-280		9. Full Name	Lynda J. Nelson 1-281
2. Address:	Athol, Kootenai, Idaho 13 (City, County, State)		10. Address	Coeur d'Alene, Kootenai, Idaho 13 (City, County, State)
3. Age	22		11. Age	18
4. Color or Race	W		12. Color or Race	W
5. Single	S		13. Single	S
6. Widowed			14. Widowed	
7. Divorced			15. Divorced	
8. Birthplace: City	Sandpoint		16. Maiden Name if previously married	---
State	Idaho		17. Birthplace: City	Spokane
			State	Washington

And to certify the same to said parties, or either of them under his hand and seal, in his ministerial or official capacity, and thereupon he is required to deliver this copy to the parties so married.

IN TESTIMONY WHEREOF, I have hereunto set my hand and affixed my official seal, at Bonners Ferry, Boundary County, Idaho, this 5th day of March, A. D. 1966.

Marian Beisenbrink
Recorder

Deputy

Marriage Certificate

I, W Curtis Snyder, a Bishop Church of Jesus Christ Latter-day Saints residing at Sandpoint, in the county of Bonner in the State of Idaho do certify that, in accordance with the authority on me conferred by the above license, I did on this 5th day of March, in the year A. D. 1966 at Sandpoint in the County of Bonner, in the State of Idaho, solemnize the rites of matrimony between Thomas A Gilbert of Athol in the County of Kootenai of the State of Idaho and Lynda J Nelson of Coeur d'Alene, in the County of Kootenai of the State of Idaho, in the presence of Marian Anderson and K Robert Anderson

WITNESS My Hand at the County aforesaid, this fifth day of March, A. D. 1966

In the presence of:
Marian F. Anderson
and K. Robert Anderson

Bishop W Curtis Snyder

Date received by County Recorder ____; Signature ____ Recorded County Recorder; Book ____, Page ____; Date Received by State Registrar APR 5 - 1966

DH 61-027

COMPARED

INDEXED

96524

STATE OF IDAHO }
County of Boundary } SS

Filed for record at the request of Curtis Snyder

on the 8 day of March 1966 at 9:02

o'clock A M., and recorded in Book 6

of Marriages on page 204

Maria D. Mesenbrink
County Recorder

By R. Brazier
Deputy

Fee $ _____

Mail to _____

(Use typewriter and/or black ink)

Officiant should send this copy back to the County Recorder immediately.

Department of Health
Bureau of Vital Statistics
Boise, Idaho

STATE OF IDAHO

State File No. 1955
County File No.

County of Boundary //

Marriage License

KNOW ALL MEN BY THIS CERTIFICATE: That any regularly ordained minister of the Gospel, authorized by the rites and usages of the church or denomination of Christians, Hebrews, or religious body of which he may be a member, or any judge or Justice of the Peace, or competent officer to whom this may come, he not knowing of any lawful impediments thereto, is hereby authorized and empowered to solemnize the rites of Matrimony between:

GROOM	AND	BRIDE
1. Full Name Charles Daniels 1-110		9. Full Name Carolyn Ryals 1-110
2. Address: Bonners Ferry (City) Boundary (County) Idaho (State) 13		10. Address Bonners Ferry (City) Boundary (County) Idaho (State) 13
3. Age 26 4. Color or Race W 5. Single 6. Widowed 7. Divorced D		11. Age 18 12. Color or Race W 13. Single S 14. Widowed 15. Divorced
8. Birthplace: City Ladysmith State Wisconsin		16. Maiden Name if previously married ------- /
		17. Birthplace: City Oklahoma City State Oklahoma

And to certify the same to said parties, or either of them under his hand and seal, in his ministerial or official capacity, and thereupon he is required to deliver this copy to the parties so married.

IN TESTIMONY WHEREOF, I have hereunto set my hand and affixed my official seal, at Bonners Ferry, Boundary County, Idaho, this 2 day of March, A. D. 1966.

Marian Mesenbrink
Recorder

Rae Brazier
Deputy

Marriage Certificate

I, Rev. Lee Brock, a Baptist Minister of the Gospel residing at Bonners Ferry, in the county of Boundary in the State of Idaho do certify that, in accordance with the authority on me conferred by the above license, I did on this 5th day of March, in the year A. D. 1966 at Bonners Ferry in the County of Boundary, in the State of Idaho, solemnize the rites of matrimony between Charles Daniels of Bonners Ferry in the County of Boundary, of the State of Idaho and Carolyn Ryals of Bonners Ferry, in the County of Boundary of the State of Idaho, in the presence of Rena Ryals and Karen M. Blauert

WITNESS My Hand at the County aforesaid, this 5th day of March, A. D. 1966

In the presence of:

Rena Ryals

and Karen M Blauert

Rev Lee Brock

Date received by County Recorder ----------; Signature ---------- Recorded County Recorder; Book ----------, Page ----------; Date Received by State Registrar APR 5 - 1966

DH 61-027

COMPARED 96535

INDEXED

STATE OF IDAHO }
County of Boundary } SS

Filed for record at the request of
Rev. Lee Brock
on the 9 day of March 1966 at 12:32
o'clock P. M., and recorded in Book 6
of Marriages on page 206
Mariah Mesenbrink
County Recorder
By R. Brazeer
Deputy

Fee $ _____

Mail to _____

Department of Health
Bureau of Vital Statistics
Boise, Idaho

STATE OF IDAHO

State File No. 1956
County File No.

(Use typewriter and/or black ink)

County of Boundary II

Marriage License

KNOW ALL MEN BY THIS CERTIFICATE: That any regularly ordained minister of the Gospel, authorized by the rites and usages of the church or denomination of Christians, Hebrews, or religious body of which he may be a member, or any judge or Justice of the Peace, or competent officer to whom this may come, he not knowing of any lawful impediments thereto, is hereby authorized and empowered to solemnize the rites of Matrimony between:

GROOM		AND	BRIDE	
1. Full Name	Isaac Wiebe 2-555		9. Full Name	Helen Dirks 1-110
2. Address:	Tampa (City) Marian (County) Kansas (State) 17		10. Address	Bonners Ferry (City) Boundary (County) Idaho (State) 13
3. Age	61		11. Age	46
4. Color or Race	W		12. Color or Race	W
5. Single			13. Single	S
6. Widowed	W		14. Widowed	------
7. Divorced			15. Divorced	
8. Birthplace: City	Hillsboro		16. Maiden Name if previously married	
State	Kansas		17. Birthplace: City	Winton
			State	California

And to certify the same to said parties, or either of them under his hand and seal, in his ministerial or official capacity, and thereupon he is required to deliver this copy to the parties so married.

IN TESTIMONY WHEREOF, I have hereunto set my hand and affixed my official seal, at Bonners Ferry, Boundary County, Idaho, this 18 day of February, A. D. 1966.

Marian Mesenbrink
Recorder

Rae Brazier
Deputy

Marriage Certificate

I, Curtis Dirks, a Minister residing at Bonners Ferry, in the county of Boundary in the State of Idaho do certify that, in accordance with the authority on me conferred by the above license, I did on this 6th day of March, in the year A. D. 1966 at Mt Lews Mennonite Church in the County of Boundary II, in the State of Idaho, solemnize the rites of matrimony between Isaac Wiebe of Tampa in the County of Marion, of the State of Kansas and Helen Dirks of Bonners Ferry, in the County of Boundary of the State of Idaho, in the presence of Ramon Wiebe and Noah Dirks

WITNESS My Hand at the County aforesaid, this 6th day of March, A. D. 1966

In the presence of: Ramon Wiebe

and Noah Dirks

Curtis Dirks

Date received by County Recorder ; Signature

Recorded County Recorder; Book , Page ; Date Received by State Registrar APR 5 - 1966

Officiant should send this copy back to the County Recorder immediately.

DH 61-027

COMPARED

96526

INDEXED

STATE OF IDAHO }
County of Boundary } SS

Filed for record at the request of
Curtis Dirks
on the 8 day of March 1966 at 12:30
o'clock P. M., and recorded in Book 6
of Marriages on page 295
Marian Messenbrink
County Recorder
By R. Brazier
Deputy
Fee $_____
Mail to_____

(Use typewriter and/or black ink)

Officiant should send this copy back to the County Recorder immediately.

Department of Health
Bureau of Vital Statistics
Boise, Idaho

STATE OF IDAHO

State File No. 1957
County File No.

County of Boundary 11

Marriage License

KNOW ALL MEN BY THIS CERTIFICATE: That any regularly ordained minister of the Gospel, authorized by the rites and usages of the church or denomination of Christians, Hebrews, or religious body of which he may be a member, or any judge or Justice of the Peace, or competent officer to whom this may come, he not knowing of any lawful impediments thereto, is hereby authorized and empowered to solemnize the rites of Matrimony between:

GROOM		BRIDE	
1. Full Name	Wilbur Dee Francom 2-555	9. Full Name	Mary V. Gentry 2-555
2. Address: City / County / State	East Glacier, Glacier, Montana 27	10. Address: City / County / State	East Glacier, Glacier, Montana 37
3. Age 52	4. Color or Race W	5. Single ..... 6. Widowed ..... 7. Divorced D	
8. Birthplace: City	Elwood State Utah		
11. Age 38	12. Color or Race W	13. Single ..... 14. Widowed ..... 15. Divorced D	
16. Maiden Name if previously married		Mary Gentry	
17. Birthplace: City		Haworth State Oklahoma	

And to certify the same to said parties, or either of them under his hand and seal, in his ministerial or official capacity, and thereupon he is required to deliver this copy to the parties so married.

IN TESTIMONY WHEREOF, I have hereunto set my hand and affixed my official seal, at Bonners Ferry, Boundary County, Idaho, this 10th day of March, A. D. 19 66.

Marian Miesbrink
Recorder

Deputy

Marriage Certificate

I, Ralph J Mills, a Probate Judge residing at Copeland, in the county of Boundary in the State of Idaho do certify that, in accordance with the authority on me conferred by the above license, I did on this 10th day of March, in the year A. D. 19 66 at Bonners Ferry in the County of Boundary 11 0, in the State of Idaho, solemnize the rites of matrimony between Wilbur D. Francom of East Glacier in the County of Glacier, of the State of Montana and Mary V. Gentry of East Glacier, in the County of Glacier of the State of Montana, in the presence of James E. Tenney and Pearl M. Tenney

WITNESS My Hand at the County aforesaid, this 10th day of March, A. D. 19 66

In the presence of:
Mrs Pearl M Tenney
and James E Tenney

Ralph J Mills

Date received by County Recorder ....; Signature .... Recorded .... County Recorder; Book ...., Page ....; Date Received by State Registrar APR 5 - 1966

DH 61-027

COMPARED 98514

INDEXED

STATE OF IDAHO }
County of Boundary } SS

Filed for record at the request of

Ralph Mills

on the 16 day of March 1966 at 2:32

o'clock P M., and recorded in Book 6

of Marriages on page 207

Marian Mesenbrink

County Recorder

By R. Brazier

Deputy

Fee $ _____

Mail to _____

Department of Health
Bureau of Vital Statistics
Boise, Idaho

STATE OF IDAHO

State File No. 1958
County File No.

County of Boundary 11

Marriage License

KNOW ALL MEN BY THIS CERTIFICATE: That any regularly ordained minister of the Gospel, authorized by the rites and usages of the church or denomination of Christians, Hebrews, or religious body of which he may be a member, or any judge or Justice of the Peace, or competent officer to whom this may come, he not knowing of any lawful impediments thereto, is hereby authorized and empowered to solemnize the rites of Matrimony between:

GROOM 2-555 AND BRIDE 2-555

1. Full Name George L. Masters
2. Address: Libby (City) Lincoln (County) Montana (State) 27
3. Age 21 4. Color or Race W 5. Single S 6. Widowed 7. Divorced
8. Birthplace: City Scoby State Montana

9. Full Name Terry Rogers
10. Address Libby (City) Lincoln (County) Montana (State) 27
11. Age 20 12. Color or Race W 13. Single S 14. Widowed 15. Divorced
16. Maiden Name if previously married -------
17. Birthplace: City Great Falls State Montana

And to certify the same to said parties, or either of them under his hand and seal, in his ministerial or official capacity, and thereupon he is required to deliver this copy to the parties so married.

IN TESTIMONY WHEREOF, I have hereunto set my hand and affixed my official seal, at Bonners Ferry, Boundary County, Idaho, this 11 day of March, A. D. 1966.

Marian Mesenbrink
Recorder

Rae Brazier
Deputy

Marriage Certificate

I, Ralph J. Mills, a Probate Judge residing at Copeland, Idaho, in the county of Boundary in the State of Idaho do certify that, in accordance with the authority on me conferred by the above license, I did on this 11th day of March, in the year A. D. 1966 at Bonners Ferry in the County of Boundary 110, in the State of Idaho, solemnize the rites of matrimony between George L. Masters of Libby in the County of Lincoln, of the State of Montana and Terry Rogers of Libby, in the County of Lincoln of the State of Montana, in the presence of James V. Rogers and Lucile H. Masters

WITNESS My Hand at the County aforesaid, this 11th day of March, A. D. 1966

In the presence of: James V Rogers
and Lucile H. Masters

Ralph J Mills APR 5 - 1966

Date received by County Recorder; Signature County Recorder; Recorded Book, Page; Date Received by State Registrar

DH 61-027

Officiant should send this copy back to the County Recorder immediately. (Use typewriter and/or black ink)

COMPARED

96555

INDEXED

STATE OF IDAHO } SS
County of Boundary }

Filed for record at the request of Ralph Mills

on the 11 day of March 1966 at 4:00

o'clock P. M., and recorded in Book 6

of Marriages on page 208

Marian Mesenbrink
County Recorder

By R. Brazier
Deputy

Fee $ ——

Mail to

Department of Health
Bureau of Vital Statistics
Boise, Idaho

STATE OF IDAHO

State File No. 1959
County File No.

County of Boundary 11

Marriage License

KNOW ALL MEN BY THIS CERTIFICATE: That any regularly ordained minister of the Gospel, authorized by the rites and usages of the church or denomination of Christians, Hebrews, or religious body of which he may be a member, or any judge or Justice of the Peace, or competent officer to whom this may come, he not knowing of any lawful impediments thereto, is hereby authorized and empowered to solemnize the rites of Matrimony between:

GROOM 2-555 AND BRIDE 2-555

1. Full Name Ralph Doree
2. Address: Othello (City) Adams (County) Washington (State) 48
3. Age 63 4. Color or Race W 5. Single 6. Widowed 7. Divorced D
8. Birthplace: City Payette State Idaho /

9. Full Name Frances Arthurs
10. Address Othello (City) Adams (County) Washington (State) 48
11. Age 56 12. Color or Race W 13. Single S 14. Widowed 15. Divorced
16. Maiden Name if previously married -------
17. Birthplace: City Baker County State Oregon

And to certify the same to said parties, or either of them under his hand and seal, in his ministerial or official capacity, and thereupon he is required to deliver this copy to the parties so married.

IN TESTIMONY WHEREOF, I have hereunto set my hand and affixed my official seal, at Bonners Ferry, Boundary County, Idaho, this 16 day of March, A. D. 19 66.

Marian Mesenbrink
Recorder

Rae Brazier
Deputy

Marriage Certificate

I, Alice L. Kruegel, a Justice of Peace residing at Bonners Ferry, in the county of Boundary in the State of Idaho do certify that, in accordance with the authority on me conferred by the above license, I did on this 17th day of March, in the year A. D. 19 at Bonners Ferry in the County of Boundary 110, in the State of Idaho, solemnize the rites of matrimony between Ralph Doree of Othello in the County of Adams, of the State of Washington and Frances Arthurs of Othello, in the County of Adams of the State of Washington, in the presence of Robert Franta and Shirley Franta

WITNESS My Hand at the County aforesaid, this 17th day of March, A. D. 19 66

In the presence of:
Robert Franta
and Shirley Franta

Alice L Kruegel

Date received by County Recorder; Signature; Recorded County Recorder; Book, Page; Date Received by State Registrar APR 5 - 1966

DH 61-027

(Use typewriter and/or black ink)

Officiant should send this copy back to the County Recorder immediately.

COMPARED 96573

INDEXED

STATE OF IDAHO }
County of Boundary } SS

Filed for record at the request of Alice Kruegel

on the 18 day of Mar 1906 at 12:05

o'clock P. M., and recorded in Book 6

of Marriages on page 209

Marian Mesenbrink
County Recorder

By R. Brazier
Deputy

Fee $

Mail to

Department of Health
Bureau of Vital Statistics
Boise, Idaho

STATE OF IDAHO

State File No. 1960
County File No.

County of Boundary 11

Marriage License

KNOW ALL MEN BY THIS CERTIFICATE: That any regularly ordained minister of the Gospel, authorized by the rites and usages of the church or denomination of Christians, Hebrews, or religious body of which he may be a member, or any judge or Justice of the Peace, or competent officer to whom this may come, he not knowing of any lawful impediments thereto, is hereby authorized and empowered to solemnize the rites of Matrimony between:

GROOM AND BRIDE

1. Full Name Urban Kultgen 2-555
2. Address: Whitlash, Liberty, Montana 27 (City, County, State)
3. Age 26 4. Color or Race W 5. Single 6. Widowed 7. Divorced D
8. Birthplace: City Lethbridge, Albertaxxx State Canada 2

9. Full Name Karen Hall 2-555
10. Address Whitlash, Liberty, Montana 27 (City, County, State)
11. Age 25 12. Color or Race W 13. Single S 14. Widowed 15. Divorced
16. Maiden Name if previously married
17. Birthplace: City Havre State Montana

And to certify the same to said parties, or either of them under his hand and seal, in his ministerial or official capacity, and thereupon he is required to deliver this copy to the parties so married.

IN TESTIMONY WHEREOF, I have hereunto set my hand and affixed my official seal, at Bonners Ferry, Boundary County, Idaho, this 18th day of March, A. D. 1966.

Marion Mesenbrink
Recorder

Deputy

Marriage Certificate

I, Alice L. Kruegel, a Justice of the Peace 2 residing at Bonners Ferry, in the county of Boundary in the State of Idaho do certify that, in accordance with the authority on me conferred by the above license, I did on this 18th day of March, in the year A. D. 1966 at Bonners Ferry in the County of Boundary 110, in the State of Idaho, solemnize the rites of matrimony between Urban Kultgen of Whitlash in the County of Liberty, of the State of Montana and Karen Hall of Whitlash, in the County of Liberty of the State of Montana, in the presence of Robert Franta and Leslie R. Jones

WITNESS My Hand at the County aforesaid, this 18th day of March, A. D. 1966

In the presence of:
Leslie R. Jones
and Robert Franta

Alice L. Kruegel

Date received by County Recorder; Signature County Recorder; Recorded Book, Page; Date Received by State Registrar APR 5 - 1966

DH 61-027

(Use typewriter and/or black ink)

Officiant should send this copy back to the County Recorder immediately.

COMPARED

INDEXED

96593

STATE OF IDAHO }
County of Boundary } SS

Filed for record at the request of

Alice Kaeegel

on the 21 day of March 1966 at 12:34

o'clock P. M., and recorded in Book 6

of Marriages on page 211

Marian Wesenbund
County Recorder

By R. Brazier
Deputy

Fee $_____

Mail to _____

(Use typewriter and/or black ink)

Officiant should send this copy back to the County Recorder immediately.

Department of Health
Bureau of Vital Statistics
Boise, Idaho

STATE OF IDAHO

State File No. 1961
County File No.

County of Boundary 11

Marriage License

KNOW ALL MEN BY THIS CERTIFICATE: That any regularly ordained minister of the Gospel, authorized by the rites and usages of the church or denomination of Christians, Hebrews, or religious body of which he may be a member, or any judge or Justice of the Peace, or competent officer to whom this may come, he not knowing of any lawful impediments thereto, is hereby authorized and empowered to solemnize the rites of Matrimony between:

GROOM		AND	BRIDE	
1. Full Name	John Guillet 2-555		9. Full Name	Maryanne Demaer 2-555
2. Address:	Swift Current, Sask., Canada 52 (City / County / State)		10. Address	Swift Current, Sask., Canada 52 (City / County / State)
3. Age	22		11. Age	18
4. Color or Race	W		12. Color or Race	W
5. Single	S		13. Single	S
6. Widowed			14. Widowed	
7. Divorced			15. Divorced	
8. Birthplace: City	Nipawin, Sask. State xxx Canada 2		16. Maiden Name if previously married	-----
			17. Birthplace: City	Swift Current, Sask. State xxx Canada 2

And to certify the same to said parties, or either of them under his hand and seal, in his ministerial or official capacity, and thereupon he is required to deliver this copy to the parties so married.

IN TESTIMONY WHEREOF, I have hereunto set my hand and affixed my official seal, at Bonners Ferry, Boundary County, Idaho, this 19th day of March, A. D. 19 66.

Marian Beambrink
Recorder

Deputy

Marriage Certificate

I, Alice L. Kruegel, a Justice 2 of the Peace residing at Bonners Ferry, in the county of Boundary in the State of Idaho do certify that, in accordance with the authority on me conferred by the above license, I did on this 19th day of March, in the year A. D. 1966 at Bonners Ferry in the County of Boundary 11 0, in the State of Idaho, solemnize the rites of matrimony between John Guillet of Swift Current in the County of Sask. Canada, of the State of and Maryanne Demaer of Swift Current, in the County of Sask. of the State of Canada, in the presence of William James Cook and Norma Lucille Moen

WITNESS My Hand at the County aforesaid, this 19th day of March, A. D. 19 66

In the presence of: W. J. Cook

and Norma L. Moen

Alice L. Kruegel

Date received by County Recorder ; Signature ; Recorded County Recorder; Book , Page ; Date Received by State Registrar APR 5 1966

DH 61-027

COMPARED

96592

INDEXED

STATE OF IDAHO } SS
County of Boundary }

Filed for record at the request of

Alice Kruegel

on the 21 day of March 1966 at 12:32

o'clock P M., and recorded in Book 6

of Marriages on page 210

Maria Macumber
County Recorder

By R. Brazier
Deputy

Fee $_____

Mail to_____

(Use typewriter and/or black ink)

Officiant should send this copy back to the County Recorder immediately.

Department of Health
Bureau of Vital Statistics
Boise, Idaho

STATE OF IDAHO

State File No. 1962
County File No.

County of Boundary 11

Marriage License

KNOW ALL MEN BY THIS CERTIFICATE: That any regularly ordained minister of the Gospel, authorized by the rites and usages of the church or denomination of Christians, Hebrews, or religious body of which he may be a member, or any judge or Justice of the Peace, or competent officer to whom this may come, he not knowing of any lawful impediments thereto, is hereby authorized and empowered to solemnize the rites of Matrimony between:

GROOM 2-555		AND	BRIDE 2-555		
1. Full Name	Laurence A. Meyers		9. Full Name	Isabel A. Swartzenberger	
2. Address:	Kalispell (City) Flathead (County) Montana (State) 27		10. Address	Kalispell (City) Flathead (County) Montana (State) 27	
3. Age	43		11. Age	46	
4. Color or Race	W		12. Color or Race	W	
5. Single			13. Single		
6. Widowed			14. Widowed		
7. Divorced	D		15. Divorced	W	
8. Birthplace: City	Mound City	State S. Dak.	16. Maiden Name if previously married	Riggin	
			17. Birthplace: City	Brinsmade	State N. Dak.

And to certify the same to said parties, or either of them under his hand and seal, in his ministerial or official capacity, and thereupon he is required to deliver this copy to the parties so married.

IN TESTIMONY WHEREOF, I have hereunto set my hand and affixed my official seal, at Bonners Ferry, Boundary County, Idaho, this 28 day of March, A. D. 1966.

Marian Mesenbrink
Recorder

Rae Brazier
Deputy

Marriage Certificate

I, Alice L. Kruegel, a Justice of Peace residing at Bonners Ferry, in the county of Boundary in the State of Idaho do certify that, in accordance with the authority on me conferred by the above license, I did on this 28th day of March, in the year A. D. 1966 at Bonners Ferry in the County of Boundary 110, in the State of Idaho, solemnize the rites of matrimony between Laurence A. Meyer of Kalispell in the County of Flathead, of the State of Montana and Isabel A. Swartzemberger of Kolispell, in the County of Flathead of the State of Montana, in the presence of Robert Franta and Donald Shively

WITNESS My Hand at the County aforesaid, this 28th day of March, A. D. 19 66

In the presence of: Donald Shively

and Robert R. Franta

Alice L. Kruegel

Date received by County Recorder ; Signature ; Recorded County Recorder; Book , Page ; Date Received by State Registrar APR 5 - 1966

DH 61-027

COMPARED INDEXED

96644

STATE OF IDAHO }
County of Boundary } SS

Filed for record at the request of
Alice Gruegel
on the 29 day of March 1966 at 9:00
o'clock A. M., and recorded in Book 6
of Marriages on page 212
Marian Mesenbrink
County Recorder
By R. Brazier
Deputy

Fee $ _____

Mail to _____

(Use typewriter and/or black ink)

Officiant should send this copy back to the County Recorder immediately.

Department of Health
Bureau of Vital Statistics
Boise, Idaho

STATE OF IDAHO

State File No. 1963
County File No.

County of Boundary II

Marriage License

KNOW ALL MEN BY THIS CERTIFICATE: That any regularly ordained minister of the Gospel, authorized by the rites and usages of the church or denomination of Christians, Hebrews, or religious body of which he may be a member, or any judge or Justice of the Peace, or competent officer to whom this may come, he not knowing of any lawful impediments thereto, is hereby authorized and empowered to solemnize the rites of Matrimony between:

GROOM		AND	BRIDE	
1. Full Name	Burton DePriest 2-55		9. Full Name	Matty Hanson 2-55
2. Address:	Rugby, Pierce, North Dakota 35 (City, County, State)		10. Address	Conrad, Pondera, Montana 27 (City, County, State)
3. Age 31	4. Color or Race W	5. Single S 6. Widowed 7. Divorced	11. Age 39	12. Color or Race W 13. Single 14. Widowed 15. Divorced D
8. Birthplace: City	Pleasant Lake State N. Dakota /		16. Maiden Name if previously married	Matty Ranisate
			17. Birthplace: City	Bagley State Minn. /

And to certify the same to said parties, or either of them under his hand and seal, in his ministerial or official capacity, and thereupon he is required to deliver this copy to the parties so married.

IN TESTIMONY WHEREOF, I have hereunto set my hand and affixed my official seal, at Bonners Ferry, Boundary County, Idaho, this 28th day of March, A. D. 19 66.

Marian Miesenbrink
Recorder

Deputy

Marriage Certificate

I, Donald Hippe, a n American Lutheran Church Pastor residing at Bonners Ferry, in the county of Boundary in the State of Idaho do certify that, in accordance with the authority on me conferred by the above license, I did on this 28th day of March, in the year A. D. 19 66 at Bonners Ferry in the County of Boundary II 0 in the State of Idaho, solemnize the rites of matrimony between Burton DePriest of Rugby in the County of Pierce, of the State of North Dakota and Matty Hanson of Conrad, in the County of Pondera of the State of Montana, in the presence of John Wheeling and Joan Wheeling

WITNESS My Hand at the County aforesaid, this 28th day of March, A. D. 19 66

In the presence of:

Joan Wheeling

and John Wheeling

Donald L. Hippe, Pastor

Date received by County Recorder ; Signature County Recorder; Recorded Book , Page ; Date Received by State Registrar APR 5 - 1966

DH 61-027

COMPARED

INDEXED

96650

STATE OF IDAHO }
County of Boundary } SS

Filed for record at the request of

Donald L. Hipke

on the 30 day of March 1966 at 9:04

o'clock A M., and recorded in Book 6

of Marriages on page 213

Marian Mesenbrink
County Recorder

By B. Brazier
Deputy

Fee $ _____

Mail to _____

(Use typewriter and/or black ink)

Officiant should send this copy back to the County Recorder immediately.

Department of Health
Bureau of Vital Statistics
Boise, Idaho

STATE OF IDAHO

State File No. 1964
County File No. 47378

County of BUTTE 12

Marriage License

KNOW ALL MEN BY THIS CERTIFICATE: That any regularly ordained minister of the Gospel, authorized by the rites and usages of the church or denomination of Christians, Hebrews, or religious body of which he may be a member, or any judge or Justice of the Peace, or competent officer to whom this may come, he not knowing of any lawful impediments thereto, is hereby authorized and empowered to solemnize the rites of Matrimony between:

GROOM		AND	BRIDE	
1. Full Name	RONALD T. MOEN 1-281		9. Full Name	HELEN K. MOEN 1-281
2. Address: City	COEUR D. ALENE	KOOTENIA County	IDAHO State	10. Address: COEUR D ALENE City; KOOTENIA County; IDAHO State
3. Age 31	4. Color or Race W	5. Single	6. Widowed	7. Divorced X
8. Birthplace: City	COEUR D ALENE	State	IDAHO	
11. Age 29	12. Color or Race W	13. Single	14. Widowed	15. Divorced X
16. Maiden Name if previously married				KRUETER
17. Birthplace: City			CODY	State WYO.

And to certify the same to said parties, or either of them under his hand and seal, in his ministerial or official capacity, and thereupon he is required to deliver this copy to the parties so married.

IN TESTIMONY WHEREOF, I have hereunto set my hand and affixed my official seal, at ARCO, BUTTE County, Idaho, this 10 day of MARCH, A. D. 19 66

Hazel Johnson
Recorder

Deputy

Marriage Certificate

I, Rev. Eric Jungbauer, a Minister in the American Bapt. Convention residing at Hailey, in the county of Blaine in the State of Idaho do certify that, in accordance with the authority on me conferred by the above license, I did on this 10th day of March, in the year A. D. 1966 at Hailey in the County of Blaine 870, in the State of Idaho, solemnize the rites of matrimony between Ronald T. Moen of Coeur D. Alene in the County of Kootenia, of the State of Idaho and Helen K. Moen of Coeur D Alene in the County of Kootenia of the State of Idaho, in the presence of L. E. Cuhza and Hazel C Barber.

WITNESS My Hand at the County aforesaid, this Tenth day of March, A. D. 1966

In the presence of:
Hazel C Barber
and L. E. Cuhza

Rev. Eric Jungbauer

Date received by County Recorder 3-14-66; Signature Hazel Johnson County Recorder; Recorded Book 2, Page 493; Date Received by State Registrar MAR 17 1966

DH 61-027

(Use typewriter and/or black ink)

Officiant should send this copy back to the County Recorder immediately.

Department of Health
Bureau of Vital Statistics
Boise, Idaho

STATE OF IDAHO

State File No. 1965
County File No. 47406

County of Butte 12

Marriage License

KNOW ALL MEN BY THIS CERTIFICATE: That any regularly ordained minister of the Gospel, authorized by the rites and usages of the church or denomination of Christians, Hebrews, or religious body of which he may be a member, or any judge or Justice of the Peace, or competent officer to whom this may come, he not knowing of any lawful impediments thereto, is hereby authorized and empowered to solemnize the rites of Matrimony between:

GROOM 2-555		AND	BRIDE 2-555	
1. Full Name	James Barnhart		9. Full Name	Charlotte Corgatelli
2. Address:	Logan (City) Cache (County) Utah 45 (State)		10. Address	Logan (City) Cache (County) Utah 45 (State)
3. Age 19	4. Color or Race W	5. Single X 6. Widowed 7. Divorced	11. Age 21	12. Color or Race W 13. Single X 14. Widowed 15. Divorced
8. Birthplace: City	Thermopolis	State Wyoming	16. Maiden Name if previously married	
			17. Birthplace: City	Idaho Falls, State Idaho

And to certify the same to said parties, or either of them under his hand and seal, in his ministerial or official capacity, and thereupon he is required to deliver this copy to the parties so married.

IN TESTIMONY WHEREOF, I have hereunto set my hand and affixed my official seal, at Arco, Butte County, Idaho, this 18 day of March, A. D. 19 66

Hazel Johnson
Recorder

by H. J. Myers
Deputy

Marriage Certificate

I, Tilford Eugene Mc Affee, an Elder of the Church of Jesus Christ of Latter-day Saints residing at Darlington, in the county of Custer in the State of Idaho do certify that, in accordance with the authority on me conferred by the above license, I did on this 18th. day of March in the year A. D. 1966 at Leslie in the County of Custer, in the State of Idaho, solemnize the rites of matrimony between James Barhart of Logan in the County of Cache, of the State of Utah and Charlotte Corgatelli of Logan, in the County of ~~Utah~~ Cache of the State of Utah, in the presence of Brent Morgan and Sharon Gwen C. Smith

WITNESS My Hand at the County aforesaid, this 18th. day of March, A. D. 19 66

In the presence of:

Brent Morgan

and Sharon Gwen C. Smith

Tilford Eugene McAffee

Date received by County Recorder 3-22-66; Signature Hazel Johnson County Recorder; Recorded Book 7, Page 494; Date Received by State Registrar MAR 25 1966

DH 61-027

(Use typewriter and/or black ink)

Officiant should send this copy back to the County Recorder immediately.

Department of Health
Bureau of Vital Statistics
Boise, Idaho

STATE OF IDAHO

State File No. 1966
County File No. 47379

County of BUTTE 12

Marriage License

KNOW ALL MEN BY THIS CERTIFICATE: That any regularly ordained minister of the Gospel, authorized by the rites and usages of the church or denomination of Christians, Hebrews, or religious body of which he may be a member, or any judge or Justice of the Peace, or competent officer to whom this may come, he not knowing of any lawful impediments thereto, is hereby authorized and empowered to solemnize the rites of Matrimony between:

GROOM		BRIDE	
1. Full Name	GILBERT IRVINE HESS 1-190	9. Full Name	CLAUDINE RENEE SCHWOB 1-190
2. Address:	MACKAY (City) CUSTER (County) IDAHO (State) 12	10. Address	MACKAY (City) CUSTER (County) IDAHO (State) 13
3. Age 22	4. Color or Race W 5. Single X 6. Widowed 7. Divorced	11. Age 25	12. Color or Race W 13. Single X 14. Widowed 15. Divorced
8. Birthplace: City	MALAD State IDAHO 1	16. Maiden Name if previously married	2
		17. Birthplace: City	BRIVE LA GAILLARDE State FRANCE

And to certify the same to said parties, or either of them under his hand and seal, in his ministerial or official capacity, and thereupon he is required to deliver this copy to the parties so married.

IN TESTIMONY WHEREOF, I have hereunto set my hand and affixed my official seal, at ARCO, BUTTE County, Idaho, this 10 day of MARCH, A. D. 19 66.

Hazel Johnson
Recorder

Deputy

Marriage Certificate

I, PARLEY A. ARAVE, a An Elder of the Church of Jesus Christ of Latter-Day Saints residing at Idaho Falls, in the county of Bonneville in the State of Idaho do certify that, in accordance with the authority on me conferred by the above license, I did on this 19th day of March in the year A. D. 19 66 at Idaho Falls in the County of Bonneville 101, in the State of Idaho, solemnize the rites of matrimony between Gilbert Irvine Hess of Mackay in the County of Custer of the State of Idaho and Claudine Renee Schwob of Mackay, in the County of Custer of the State of Idaho, in the presence of Gilbert O. Hess and W. Winn Rock

WITNESS My Hand at the County aforesaid, this Nineteenth day of March, A. D. 19 66

In the presence of:

Gilbert O. Hess

and W. Winn Rock

Parley A. Arave

Date received by County Recorder 3-23-66 Signature Hazel Johnson County Recorder; Recorded Book 2, Page 495; Date Received by State Registrar MAR 29 1966

DH 61-027

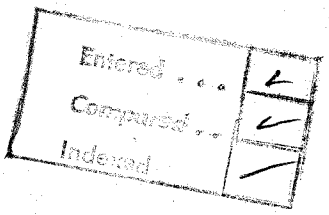
Entered . . .
Compared . .
Indexed

(Use typewriter and/or black ink)

Officiant should send this copy back to the County Recorder immediately.

Department of Health
Bureau of Vital Statistics
Boise, Idaho

STATE OF IDAHO

State File No. 1967
County File No. 47418

County of Butte 13

Marriage License

KNOW ALL MEN BY THIS CERTIFICATE: That any regularly ordained minister of the Gospel, authorized by the rites and usages of the church or denomination of Christians, Hebrews, or religious body of which he may be a member, or any judge or Justice of the Peace, or competent officer to whom this may come, he not knowing of any lawful impediments thereto, is hereby authorized and empowered to solemnize the rites of Matrimony between:

GROOM 1-120				AND	BRIDE 1-120			
1. Full Name Floyd Langley Collins					9. Full Name Kinda Marie Rumsey			13
2. Address: Arco (City)	Butte (County)	Idaho (State)	13		10. Address Arco (City)	Butte (County)	Idaho (State)	
3. Age 20	4. Color or Race W	5. Single X	6. Widowed	7. Divorced	11. Age 19	12. Color or Race W	13. Single X	14. Widowed	15. Divorced
8. Birthplace: City Twin Falls		State Idaho			16. Maiden Name if previously married			
					17. Birthplace: City St. Anthony		State Idaho	

And to certify the same to said parties, or either of them under his hand and seal, in his ministerial or official capacity, and thereupon he is required to deliver this copy to the parties so married.

IN TESTIMONY WHEREOF, I have hereunto set my hand and affixed my official seal, at Arco, Butte County, Idaho, this 25 day of March, A. D. 19 66.

Hazel Johnson
Recorder
By Wilma J. Myers
Deputy

Marriage Certificate

I, GLENN A. PHILLIPS, a JUSTICE OF THE PEACE residing at ARCO, in the county of BUTTE in the State of Idaho do certify that, in accordance with the authority on me conferred by the above license, I did on this 26th day of MARCH, in the year A. D. 1966 at ARCO in the County of BUTTE 120 in the State of Idaho, solemnize the rites of matrimony between FLOYD L. COLLINS of ARCO in the County of BUTTE, of the State of IDAHO and LINDA M. RUMSEY of ARCO, in the County of BUTTE of the State of IDAHO, in the presence of JANICE KELLER and RON KELLER

WITNESS My Hand at the County aforesaid, this 26th day of MARCH, A. D. 1966

In the presence of:

Janice Keller

and Ron Keller

Glenn A. Phillips

Date received by County Recorder 3-28-66; Signature Hazel Johnson County Recorder; Recorded Book 2, Page 496; Date Received by State Registrar MAR 29 1966

DH 61-027

INSTRUMENT NO. 577933 164

Department of Health
Bureau of Vital Statistics
Boise, Idaho

STATE OF IDAHO

State File No. 1968
County File No. 9613

County of Canyon 14

Marriage License

KNOW ALL MEN BY THIS CERTIFICATE: That any regularly ordained minister of the Gospel, authorized by the rites and usages of the church or denomination of Christians, Hebrews, or religious body of which he may be a member, or any judge or Justice of the Peace, or competent officer to whom this may come, he not knowing of any lawful impediments thereto, is hereby authorized and empowered to solemnize the rites of Matrimony between:

GROOM 1-140 AND BRIDE 1-140

1. Full Name Cecil Leon Freeman
2. Address: Parma (City) Canyon (County) Idaho (State) 13
3. Age 18 4. Color or Race W 5. Single X 6. Widowed 7. Divorced
8. Birthplace: City Caldwell State Idaho /

9. Full Name Sharon Lucille Ford
10. Address: Wilder (City) Canyon (County) Idaho (State) 13
11. Age 16 12. Color or Race W 13. Single X 14. Widowed 15. Divorced
16. Maiden Name if previously married
17. Birthplace: City Parma State Idaho /

And to certify the same to said parties, or either of them under his hand and seal, in his ministerial or official capacity, and thereupon he is required to deliver this copy to the parties so married.

IN TESTIMONY WHEREOF, I have hereunto set my hand and affixed my official seal, at Caldwell, Canyon County, Idaho, this 23 day of February, A. D. 1966.

S. S. FOOTE
Recorder

Ruth Miller
Deputy

STATE OF IDAHO COUNTY RECORDER COUNTY OF CANYON

Marriage Certificate

I, Rev. Paul Nickens, a Minister of the Gospel residing at Parma, in the county of Canyon in the State of Idaho do certify that, in accordance with the authority on me conferred by the above license, I did on this 23rd day of February, in the year A. D. 1966 at Parma Revival Center in the County of Canyon 140, in the State of Idaho, solemnize the rites of matrimony between Cecil Leon Freeman of Parma in the County of Canyon, of the State of Idaho and Sharon Lucille Ford of Wilder, in the County of Canyon of the State of Idaho, in the presence of Zoe Jones and Mary Bryan

WITNESS My Hand at the County aforesaid, this 23rd day of February, A. D. 1966

In the presence of:
Mrs. Zoe Jones
and Mrs. Mary L. Bryan

Rev. Paul Nickens

Date received by County Recorder MAR - 2 1966 Signature S. S. FOOTE LAVONA SAYRE, DEPUTY County Recorder; Recorded Book 45, Page 164; Date Received by State Registrar APR 15 1966

(Use typewriter and/or black ink)

Officiant should send this copy back to the County Recorder immediately.

DH 61-027

577933

Cecil Leon Freeman

&

Sharon Lucille Ford

Mar. Lic.

Recorded	
Compared	
Ind. Direct	JL
Ind. Reverse	F.L.
Gr. & Pg. D.	JL
Gr. & Pg. R.	F.L.
[illegible]	
[illegible]	

STATE OF IDAHO } ss.
County of Canyon

I hereby certify that this instrument was filed for record at the request of

Paul Nichens

Mar. 2, 1966

at 34 minutes past 8 o'clock A.M. in my office, and duly recorded in book

45 of Mar. Lic

at page 164

S. S. FOOTE,
Ex Officio Recorder

By Lavona Hayes, Deputy

Fee $_____

27
45

INSTRUMENT NO. 577932 163

Department of Health
Bureau of Vital Statistics
Boise, Idaho

STATE OF IDAHO

State File No. 1969
County File No. 9615

(Use typewriter and/or black ink)

County of Canyon 14

Marriage License

KNOW ALL MEN BY THIS CERTIFICATE: That any regularly ordained minister of the Gospel, authorized by the rites and usages of the church or denomination of Christians, Hebrews, or religious body of which he may be a member, or any judge or Justice of the Peace, or competent officer to whom this may come, he not knowing of any lawful impediments thereto, is hereby authorized and empowered to solemnize the rites of Matrimony between:

GROOM 1-142		BRIDE 1-142	
1. Full Name	John Ellsworth Tucker	9. Full Name	Jean Marie Mayo
2. Address:	Nampa (City) Canyon (County) Idaho (State) 13	10. Address:	Nampa (City) Canyon (County) Idaho (State) 13
3. Age	21	11. Age	22
4. Color or Race	W	12. Color or Race	W
5. Single		13. Single	X
6. Widowed		14. Widowed	
7. Divorced	X	15. Divorced	
8. Birthplace: City	Redlands	16. Maiden Name if previously married	
State	Calif.	17. Birthplace: City	Petaluma
		State	Calif.

And to certify the same to said parties, or either of them under his hand and seal, in his ministerial or official capacity, and thereupon he is required to deliver this copy to the parties so married.

IN TESTIMONY WHEREOF, I have hereunto set my hand and affixed my official seal, at Caldwell, Canyon County, Idaho, this 25th day of February, A. D. 19 66.

S. S. FOOTE
Recorder
Ruth Miller
Deputy

Marriage Certificate

I, Wayne Thomas Rich, a Bishop (LDS Church) residing at Nampa, in the county of Canyon in the State of Idaho do certify that, in accordance with the authority on me conferred by the above license, I did on this 25 day of FEB, in the year A. D. 1966 at Nampa in the County of Canyon 14, in the State of Idaho, solemnize the rites of matrimony between John Ellsworth Tucker of Nampa in the County of Canyon, of the State of Idaho and Jean Marie Mayo of Nampa, in the County of Canyon of the State of Idaho, in the presence of Hallie Bowman and Robert Ray Miller

WITNESS My Hand at the County aforesaid, this Twenty-Fifth day of February, A. D. 19 66

In the presence of:
Hallie Bowman
and Robert Ray Miller

Wayne Thomas Rich Bishop

Date received by County Recorder MAR - 2 1966; Signature S. S. FOOTE LAVONA SAYRE, DEPUTY

Recorded, County Recorder; Book 45, Page 163 Date Received by State Registrar MAR 15 1966

Officiant should send this copy back to the County Recorder immediately.

DH 61-027

577932

John Ellsworth Tucker

&

Jean Marie Mayo

Mar. Lic.

Recorded	
Compared	
Ind. Direct	AP
Ind. Reverse	F.L.
Bk. & Pg. D.	F.L.
Bk. & Pg. R.	F.L.
Assigned	
Released	

STATE OF IDAHO }
County of Canyon } ss.

I hereby certify that this instrument was filed for record at the request of

Wayne T. Rich

MAR - 2 1966

at 32 minutes past 8 o'clock A M in my office, and duly recorded in book 45 of Mar. Lic. at page 163

S. S. FOOTE,
Ex Officio Recorder

Lavona Sayre

Fee $

55/17

INSTRUMENT NO. 577945 166

Department of Health
Bureau of Vital Statistics
Boise, Idaho

STATE OF IDAHO

State File No. 1970
County File No. 9612

(Use typewriter and/or black ink)

County of Canyon 14

Marriage License

KNOW ALL MEN BY THIS CERTIFICATE: That any regularly ordained minister of the Gospel, authorized by the rites and usages of the church or denomination of Christians, Hebrews, or religious body of which he may be a member, or any judge or Justice of the Peace, or competent officer to whom this may come, he not knowing of any lawful impediments thereto, is hereby authorized and empowered to solemnize the rites of Matrimony between:

GROOM 1-231		AND	BRIDE 1-140	
1. Full Name Charles Elsworth Foruria			9. Full Name Dianna Kay Sullivan	
2. Address: Emmett (City)	Gem (County)	Idaho (State) 13	10. Address: Parma (City)	Canyon (County) Idaho (State) 13
3. Age 22	4. Color or Race W	5. Single X 6. Widowed 7. Divorced	11. Age 18	12. Color or Race W 13. Single X 14. Widowed 15. Divorced
8. Birthplace: City Emmett,	State Idaho		16. Maiden Name if previously married	
			17. Birthplace: City Caldwell	State Idaho

And to certify the same to said parties, or either of them under his hand and seal, in his ministerial or official capacity, and thereupon he is required to deliver this copy to the parties so married.

IN TESTIMONY WHEREOF, I have hereunto set my hand and affixed my official seal, at Caldwell, Canyon County, Idaho, this 23 day of February, A. D. 1966.

S. S. FOOTE
Recorder

Bernice Matichka
Deputy

Marriage Certificate

I, Robert C. Shupe, a United Presbyterian Minister residing at Caldwell, in the county of Canyon in the State of Idaho do certify that, in accordance with the authority on me conferred by the above license, I did on this 26th day of February, in the year A. D. 1966 at Parma in the County of Canyon 140, in the State of Idaho, solemnize the rites of matrimony between Charles Elsworth Foruria of Emmett in the County of Gem, of the State of Idaho and Dianna Kay Sullivan of Parma, in the County of Canyon of the State of Idaho, in the presence of Marion Richardson and Cynthia J. Yekel

WITNESS My Hand at the County aforesaid, this twenty sixth day of February, A. D. 1966

In the presence of:

Marion Richardson
and Cynthia J. Yekel

Robert C. Shupe

Officiant should send this copy back to the County Recorder immediately.

Date received by County Recorder MAR - 2 1966 Signature S. S. FOOTE
LAVONA SAYRE, DEPUTY

Recorded 45, Page 166; County Recorder; Book

Date Received by State Registrar APR 15 1966

DH 61-027

577945

Charles Elsworth
Foruria

&

Dianna Kay Sullivan

Mar. Lic.

Recorded	
Compared	
Ind. Direct	JR
Ind. Reverse	F.L.
Bk. & Pg. D.	JR
Bk. & Pg. R.	F.L.
Approved	
Entered	

STATE OF IDAHO } ss.
County of Canyon

I hereby certify that this instrument was filed for record at the request of

Robert C. Shupe

MAR - 2 1966

at 58 minutes past 8 o'clock A.M. in my office, and duly recorded in book 45 of Mar Lic. at page 166

S. S. FOOTE,
Ex Officio Recorder

Lavona Sayre Deputy

Fee $ —

21/69

INSTRUMENT NO. 577934 165

Department of Health
Bureau of Vital Statistics
Boise, Idaho

STATE OF IDAHO

State File No. 1971
County File No. 9618

(Use typewriter and/or black ink)

County of CANYON 14

Marriage License

KNOW ALL MEN BY THIS CERTIFICATE: That any regularly ordained minister of the Gospel, authorized by the rites and usages of the church or denomination of Christians, Hebrews, or religious body of which he may be a member, or any judge or Justice of the Peace, or competent officer to whom this may come, he not knowing of any lawful impediments thereto, is hereby authorized and empowered to solemnize the rites of Matrimony between:

GROOM 1-142		AND	BRIDE 1-142	
1. Full Name	TOM URVINA		9. Full Name	ROSEMARY MARTINEZ
2. Address:	Nampa (City) Canyon (County) Idaho (State) 13		10. Address:	Nampa (City) Canyon (County) Idaho (State) 13
3. Age 18	4. Color or Race M	5. Single X 6. Widowed 7. Divorced	11. Age 16	12. Color or Race M 13. Single X 14. Widowed 15. Divorced
8. Birthplace: City	Torrington State Wyoming		16. Maiden Name if previously married	
			17. Birthplace: City	Nampa State Idaho

And to certify the same to said parties, or either of them under his hand and seal, in his ministerial or official capacity, and thereupon he is required to deliver this copy to the parties so married.

IN TESTIMONY WHEREOF, I have hereunto set my hand and affixed my official seal, at Caldwell, Canyon County, Idaho, this 25 th day of February, A. D. 1966

S. S. Foote
Recorder

Deputy

Marriage Certificate

I, Captain Leonard Johnson, a Salvation Army Officer residing at 411-12th St. A. Nampa, in the county of Canyon in the State of Idaho do certify that, in accordance with the authority on me conferred by the above license, I did on this 26th day of February, in the year A. D. 1966 at Nampa in the County of Canyon 142, in the State of Idaho, solemnize the rites of matrimony between Rosemary Martinez of Nampa in the County of Canyon, of the State of Idaho and Thomas Urbina of Nampa, in the County of Canyon of the State of Idaho, in the presence of Patty Martinez and William A. Hague

WITNESS My Hand at the County aforesaid, this 26th day of February, A. D. 1966

In the presence of:

Patty Martinez
and William A. Hague

Captain Leonard Johnson

Officiant should send this copy back to the County Recorder immediately.

Date received by County Recorder MAR - 2 1966, Signature S. S. FOOTE LAVONA SAYRE, DEPUTY

Recorded County Recorder; Book 45, Page 165; Date Received by State Registrar APR 15 1966

DH 61-027

577934

Tom Urvina

&

Rosemary Martinez

Mar. Lic.

Recorded	
Compared	
Ind. Direct	JL
Ind. Reverse	F.L.
Ag. & Pg. D.	F.L.
Ag. & Pg. R.	F.L.
[illegible]	
[illegible]	

STATE OF IDAHO }
County of Canyon } ss.

I hereby certify that this instrument was filed for record at the request of Captain Leonard Johnson

Mar. 2, 1966

at 36 minutes past 8 o'clock A. M. in my office, and duly recorded in book 45 of Mar. Lic. at page 165.

S. S. FOOTE,
Ex Officio Recorder

By Lavona Boyd Deputy

Fee $ _____

3
11

INSTRUMENT NO. 578087 171

Department of Health
Bureau of Vital Statistics
Boise, Idaho

STATE OF IDAHO

State File No. 1972
County File No. 9616

(Use typewriter and/or black ink)

County of Canyon 14

Marriage License

KNOW ALL MEN BY THIS CERTIFICATE: That any regularly ordained minister of the Gospel, authorized by the rites and usages of the church or denomination of Christians, Hebrews, or religious body of which he may be a member, or any judge or Justice of the Peace, or competent officer to whom this may come, he not knowing of any lawful impediments thereto, is hereby authorized and empowered to solemnize the rites of Matrimony between:

GROOM 2-555	AND	BRIDE 2-555
1. Full Name Paul Winter's Jarvis		9. Full Name Laura Jane Prowell
2. Address: Winston (City) Douglas (County) Oregon (State) 38		10. Address: Roseburg (City) Douglas (County) Oregon (State) 38
3. Age 20 4. Color or Race W 5. Single X 6. Widowed 7. Divorced		11. Age 20 12. Color or Race W 13. Single X 14. Widowed 15. Divorced
8. Birthplace: City Coshocton State Ohio		16. Maiden Name if previously married 17. Birthplace: City Roseburg State Oregon

And to certify the same to said parties, or either of them under his hand and seal, in his ministerial or official capacity, and thereupon he is required to deliver this copy to the parties so married.

IN TESTIMONY WHEREOF, I have hereunto set my hand and affixed my official seal, at Caldwell, Canyon County, Idaho, this 25th day of February, A. D. 1966.

S. S. FOOTE
Recorder
Ruth Miller
Deputy

STATE OF IDAHO COUNTY RECORDER COUNTY OF CANYON

Marriage Certificate

I, Newell Morgan, a minister of the gospel residing at Boise, in the county of Ada in the State of Idaho do certify that, in accordance with the authority on me conferred by the above license, I did on this 26th day of February, in the year A. D. 19 66 at Boise in the County of Ada, in the State of Idaho, solemnize the rites of matrimony between Paul Winter's Jarvis of Winston, Oregon in the County of Douglas, of the State of Oregon and Laura Jane Prowell of Roseburg, in the County of Douglas of the State of Oregon, in the presence of Anna Rose Morgan and Paula Morgan.

WITNESS My Hand at the County aforesaid, this 26th day of February, A. D. 19 66

In the presence of:
Anna Rose Morgan
and Paula Morgan

Newell F. Morgan

Date received by County Recorder MAR - 4 1966 Signature S. S. FOOTE LAVONA SAYRE, DEPUTY

Recorded County Recorder; Book 45, Page 171; Date Received by State Registrar APR 15 1966

Officiant should send this copy back to the County Recorder immediately.

DH 61-027

578087

Paul Winter's Jarvis

&

Laura Jane Prowell

Mar. Lic.

Recorded	
Compared	
Ind. Direct	JL
Ind. Reverse	F.L.
Bk. & Pg. D.	JL
Bk. & Pg. R.	F.L.
Approved	
Entered	

STATE OF IDAHO }
County of Canyon } ss.

I hereby certify that this instrument was filed for record at the request of

Newell F. Morgan

MAR - 4 1966

at 6 minutes past 2 o'clock P M in my office, and duly recorded in book 45 of Mar Lic.

at page 171

S. S. FOOTE,
Ex Officio Recorder

By Lavona Sayre, Deputy

Fee $

7/31

INSTRUMENT NO. 577970 168

Department of Health
Bureau of Vital Statistics
Boise, Idaho

STATE OF IDAHO

State File No. 1973
County File No. 9624

(Use typewriter and/or black ink)

County of Canyon 14

Marriage License

KNOW ALL MEN BY THIS CERTIFICATE: That any regularly ordained minister of the Gospel, authorized by the rites and usages of the church or denomination of Christians, Hebrews, or religious body of which he may be a member, or any judge or Justice of the Peace, or competent officer to whom this may come, he not knowing of any lawful impediments thereto, is hereby authorized and empowered to solemnize the rites of Matrimony between:

GROOM 1-141		AND	BRIDE 1-142	
1. Full Name	Robert Irvin Childers		9. Full Name	Ione Wilson
2. Address:	Caldwell (City) Canyon (County) Idaho (State) 13		10. Address:	Nampa (City) Canyon (County) Idaho (State) 13
3. Age	23		11. Age	18
4. Color or Race	W		12. Color or Race	W
5. Single	X		13. Single	X
6. Widowed			14. Widowed	
7. Divorced			15. Divorced	
8. Birthplace: City	Louisville State Kentucky		16. Maiden Name if previously married	
			17. Birthplace: City	Nampa State Idaho

STATE OF IDAHO COUNTY OF CANYON RECORDER

And to certify the same to said parties, or either of them under his hand and seal, in his ministerial or official capacity, and thereupon he is required to deliver this copy to the parties so married.

IN TESTIMONY WHEREOF, I have hereunto set my hand and affixed my official seal, at Caldwell, Canyon County, Idaho, this 28th day of February, A. D. 1966.

S. S. FOOTE
Recorder
Lavona Sayre
Deputy

Marriage Certificate

I, Roscoe W. Luekenga, a Bishop of The Church of Jesus Christ of Latter Day Saints residing at Nampa, in the county of Canyon in the State of Idaho do certify that, in accordance with the authority on me conferred by the above license, I did on this 28 day of February, in the year A. D. 1966 at Nampa in the County of Canyon 142, in the State of Idaho, solemnize the rites of matrimony between Robert Irvin Childers of Caldwell in the County of Canyon, of the State of Idaho and Ione Wilson of Nampa, in the County of Canyon of the State of Idaho, in the presence of Edith H. Wilson and Merlin W. Wilson

WITNESS My Hand at the County aforesaid, this 28 day of February, A. D. 1966

In the presence of:
Edith H. Wilson
and Merlin W. Wilson

Roscoe W. Luekenga
Bishop

Date received by County Recorder MAR - 2 1966; Signature S. S. FOOTE LAVONA SAYRE, DEPUTY

Recorded County Recorder; Book 45 Page 168; Date Received by State Registrar APR 15 1966

Officiant should send this copy back to the County Recorder immediately.

DH 61-027

577970

Robert Irvin Childers

&

Ione Wilson

Mar. Lic.

Recorded	
Compared	
Ind. Direct	JP
Ind. Reverse	F.L.
Gr. & Pg. D.	JP
Gr. & Pg. R.	F.L.
Abstracted	

STATE OF IDAHO }
County of Canyon } ss.

I hereby certify that this instrument was filed for record at the request of

Roscoe W. Luekenga

MAR - 2 1966

at 4 minutes past 1 o'clock P M in my office, and duly recorded in book 45 of Mar. Lic. on page 168

S. S. FOOTE,
Ex-Officio Recorder

Lavona Payne Deputy

Fee $

21/71

INSTRUMENT NO. 577969 167

Department of Health
Bureau of Vital Statistics
Boise, Idaho

STATE OF IDAHO

State File No. 1974
County File No. 9622

County of CANYON 14

Marriage License

KNOW ALL MEN BY THIS CERTIFICATE: That any regularly ordained minister of the Gospel, authorized by the rites and usages of the church or denomination of Christians, Hebrews, or religious body of which he may be a member, or any judge or Justice of the Peace, or competent officer to whom this may come, he not knowing of any lawful impediments thereto, is hereby authorized and empowered to solemnize the rites of Matrimony between:

GROOM 1-142 AND BRIDE 1-142

1. Full Name LeRoy Albert Smith
2. Address: Nampa (City) Canyon (County) Idaho (State) 13
3. Age 19 4. Color or Race W 5. Single X 6. Widowed 7. Divorced
8. Birthplace: City Brooklyn State N. Y. /

9. Full Name Bonnie Joy Anderson
10. Address: Nampa (City) Canyon (County) Idaho (State) 13
11. Age 16 12. Color or Race W 13. Single X 14. Widowed 15. Divorced
16. Maiden Name if previously married /
17. Birthplace: City Kemmerer State Wyoming

And to certify the same to said parties, or either of them under his hand and seal, in his ministerial or official capacity, and thereupon he is required to deliver this copy to the parties so married.

IN TESTIMONY WHEREOF, I have hereunto set my hand and affixed my official seal, at Caldwell Canyon County, Idaho, this 28th day of Feb., A. D. 19 66.

S. S. FOOTE
Recorder
Lavona Sayre
Deputy

STATE OF IDAHO COUNTY OF CANYON RECORDER

Marriage Certificate

I, Howard R. Olson, a/an ordained minister residing at Twin Falls, in the county of Twin Falls in the State of Idaho do certify that, in accordance with the authority on me conferred by the above license, I did on this 28th day of February, in the year A. D. 19 66 at Twin Falls in the County of Twin Falls, in the State of Idaho, solemnize the rites of matrimony between LeRoy Albert Smith of Nampa in the County of Canyon, of the State of Idaho and Bonnie Joy Anderson of Nampa, in the County of Canyon of the State of Idaho, in the presence of Glenn E. Roach and Myrna J. Roach

WITNESS My Hand at the County aforesaid, this Twenty-eighth day of February, A. D. 19 66

In the presence of:
Glenn E Roach
and Myrna J. Roach

Howard R. Olson

Date received by County Recorder MAR - 2 1966 Signature S. S. FOOTE LAVONA SAYRE, DEPUTY

Recorded County Recorder; Book 45 Page 167; Date Received by State Registrar APR 15 1966

(Use typewriter and/or black ink)

Officiant should send this copy back to the County Recorder immediately.

DH 61-027

577969

Le Roy Albert Smith
&
Bonnie Joy Anderson
mar. Lic.

Recorded	
Compared	
Ind. Direct	JP
Ind. Reverse	F.L.
G. & Pg. D.	JP
G. & Pg. R.	F.L.
Examined	
Indexed	

STATE OF IDAHO }
County of Canyon } ss.

I hereby certify that this instrument was filed for record at the request of

Howard R. Olson

MAR - 2 1966

at 2 minutes past 1 o'clock P.M. in my office, and duly recorded in book

45 of Mar. Lic.

at page 167

S. S. FOOTE,
Ex Officio Recorder

By Lavona Sayer, Deputy

Fee $

91/39

INSTRUMENT NO. 578023 170

Department of Health
Bureau of Vital Statistics
Boise, Idaho

STATE OF IDAHO

State File No. 1975
County File No. 9625

(Use typewriter and/or black ink)

County of Canyon 14

Marriage License

KNOW ALL MEN BY THIS CERTIFICATE: That any regularly ordained minister of the Gospel, authorized by the rites and usages of the church or denomination of Christians, Hebrews, or religious body of which he may be a member, or any judge or Justice of the Peace, or competent officer to whom this may come, he not knowing of any lawful impediments thereto, is hereby authorized and empowered to solemnize the rites of Matrimony between:

GROOM — 1-010

1. Full Name: David Lee Schwartz
2. Address: Kuna (City) Ada (County) Idaho (State) 13
3. Age 32 4. Color or Race W 5. Single 6. Widowed 7. Divorced X
8. Birthplace: City Grinnell State Kansas

AND

BRIDE — 1-010

9. Full Name: Shirley Louise Peterson
10. Address: Meridian (City) Ada (County) Idaho (State) 13
11. Age 22 12. Color or Race W 13. Single 14. Widowed 15. Divorced X
16. Maiden Name if previously married: Shirley Louise Daniel
17. Birthplace: City Twin Falls State Idaho

And to certify the same to said parties, or either of them under his hand and seal, in his ministerial or official capacity, and thereupon he is required to deliver this copy to the parties so married.

IN TESTIMONY WHEREOF, I have hereunto set my hand and affixed my official seal, at Caldwell, Canyon County, Idaho, this 1st day of March, A. D. 1966.

S. S. FOOTE
Recorder

Ruth Miller
Deputy

STATE OF IDAHO COUNTY RECORDER COUNTY OF CANYON

Marriage Certificate

I, Leon R. Weeks, a Justice of the Peace residing at Nampa, in the county of Canyon in the State of Idaho do certify that, in accordance with the authority on me conferred by the above license, I did on this 1st day of March, in the year A. D. 1966 at Nampa in the County of Canyon, in the State of Idaho, solemnize the rites of matrimony between David Lee Schwartz of Kuna in the County of Ada of the State of Idaho and Shirley Louise Peterson of Meridian in the County of Ada of the State of Idaho, in the presence of Lewis W. Stills and Jewell E. Stills.

WITNESS My Hand at the County aforesaid, this 1st day of March, A. D. 1966

In the presence of:
Lewis W. Stills
and Jewell E. Stills

Leon R. Weeks

Officiant should send this copy back to the County Recorder immediately.

Date received by County Recorder MAR - 4 1966; Signature S. S. FOOTE, LAVONA SAYRE, DEPUTY

Recorded 45, Page 170; County Recorder; Book

Date Received by State Registrar APR 15 1966

DH 61-027

578023

David Lee Schwartz

&

Shirley Louise Peterson

Mar. Lic.

Recorded	
Compared	
Direct	[illegible]
Reverse	F.L.
Pg. D.	[illegible]
Pg. R.	F.L.
Recorded	
Released	

STATE OF IDAHO } ss.
County of Canyon }

I hereby certify that this instrument was filed for record at the request of

Leon R. Weeks

MAR - 4 1966

at 32 minutes past 8 o'clock A M in my office, and duly recorded in book

45 of Mar. Lic

at page 170

S. S. FOOTE,
Ex Officio Recorder

By Lavona Sayre, Deputy

Fee $

17/53

INSTRUMENT NO. 578629 185

Department of Health
Bureau of Vital Statistics
Boise, Idaho

STATE OF IDAHO

State File No. 1976
County File No. 9627

(Use typewriter and/or black ink)

County of Canyon 14

Marriage License

KNOW ALL MEN BY THIS CERTIFICATE: That any regularly ordained minister of the Gospel, authorized by the rites and usages of the church or denomination of Christians, Hebrews, or religious body of which he may be a member, or any judge or Justice of the Peace, or competent officer to whom this may come, he not knowing of any lawful impediments thereto, is hereby authorized and empowered to solemnize the rites of Matrimony between:

GROOM		AND	BRIDE	
1. Full Name	David Vaun Kipper 1-010		9. Full Name	Janeen Young 1-142
2. Address:	Melba (City) Ada (County) Idaho (State) 13		10. Address:	Nampa (City) Canyon (County) Idaho (State) 13
3. Age	23		11. Age	19
4. Color or Race	W		12. Color or Race	W
5. Single	X		13. Single	X
6. Widowed			14. Widowed	
7. Divorced			15. Divorced	
8. Birthplace: City	Boise State Idaho		16. Maiden Name if previously married	
			17. Birthplace: City	Nampa State Idaho

And to certify the same to said parties, or either of them under his hand and seal, in his ministerial or official capacity, and thereupon he is required to deliver this copy to the parties so married.

IN TESTIMONY WHEREOF, I have hereunto set my hand and affixed my official seal, at Caldwell, Canyon County, Idaho, this 2nd day of March, A. D. 1966.

S. S. FOOTE
Recorder
Lavona Sayre
Deputy

Marriage Certificate

I, PARLEY A. ARAVE, a An Elder of the Church of Jesus Christ of Latter-Day Saints residing at Idaho Falls, in the county of Bonneville in the State of Idaho do certify that, in accordance with the authority on me conferred by the above license, I did on this Fourth day of March, in the year A. D. 1966 at Idaho Falls in the County of Bonneville, in the State of Idaho, solemnize the rites of matrimony between David Vaun Kipper of Melba in the County of Ada, of the State of Idaho and Janeen Young of Nampa, in the County of Canyon of the State of Idaho, in the presence of David L. Kipper and John O. Young, Jr.

WITNESS My Hand at the County aforesaid, this Fourth day of March, A. D. 1966

In the presence of:
David L. Kipper
and
John O. Young Jr.

Parley A. Arave

Officiant should send this copy back to the County Recorder immediately.

Date received by County Recorder MAR 10 1966; Signature S. S. FOOTE LAVONA SAYRE, DEPUTY

Recorded County Recorder; Book 45, Page 185; Date Received by State Registrar APR 15 1966

DH 61-027

578629

David Vaun Kipper

&

Janeen Young

Mar. Lic.

Recorded	
Compared	
Ind. - Direct	B
Ind. - Reverse	B
Bk. & Pg. D.	B
Bk. & Pg. R.	B
Approved	

STATE OF IDAHO }
County of Canyon } ss.

I hereby certify that this instrument was filed for record at the request of

Farley A. Arave

MAR 16 1966

at 44 minutes past 1 o'clock P. M. in my office, and duly recorded in book 45 of Mar Lic. at page 185.

S. S. FOOTE,
Ex Officio Recorder

By Lavona Sayre, Deputy

Fee $ —

17/19

INSTRUMENT NO. 578114 173

Department of Health
Bureau of Vital Statistics
Boise, Idaho

STATE OF IDAHO

State File No. 1977 3630
County File No.

(Use typewriter and/or black ink)

County of Canyon 14

Marriage License

KNOW ALL MEN BY THIS CERTIFICATE: That any regularly ordained minister of the Gospel, authorized by the rites and usages of the church or denomination of Christians, Hebrews, or religious body of which he may be a member, or any judge or Justice of the Peace, or competent officer to whom this may come, he not knowing of any lawful impediments thereto, is hereby authorized and empowered to solemnize the rites of Matrimony between:

GROOM 1-011		AND	BRIDE 1-142	
1. Full Name	Harlan Davison Hairford, Jr.		9. Full Name	Judi Jean Whitlock
2. Address:	Boise (City) Ada (County) Idaho (State) 13		10. Address:	Nampa (City) Canyon (County) Idaho (State) 13
3. Age	19		11. Age	16
4. Color or Race	W		12. Color or Race	W
5. Single	X		13. Single	X
6. Widowed			14. Widowed	
7. Divorced			15. Divorced	
8. Birthplace: City	Boothton State Alabama		16. Maiden Name if previously married	
			17. Birthplace: City	Pittsburg State Calif.

And to certify the same to said parties, or either of them under his hand and seal, in his ministerial or official capacity, and thereupon he is required to deliver this copy to the parties so married.

IN TESTIMONY WHEREOF, I have hereunto set my hand and affixed my official seal, at Caldwell, Canyon County, Idaho, this 4th day of March, A. D. 19 66

S. S. FOOTE
Recorder
Ruth Miller
Deputy

Marriage Certificate

I, J. W. Dougherty, a minister of Church of God residing at Caldwell 7, in the county of Canyon in the State of Idaho do certify that, in accordance with the authority on me conferred by the above license, I did on this 4th day of March, in the year A. D. 19 66 at Caldwell 141 in the County of Canyon, in the State of Idaho, solemnize the rites of matrimony between Harlan Davison Hanford Jr. of Boise in the County of Ada, of the State of Idaho and Judi Jean Whitlock of Nampa, in the County of Canyon of the State of Idaho, in the presence of Mattie Carter and Louise C. Whitlock

WITNESS My Hand at the County aforesaid, this 4th day of March, A. D. 19 66

In the presence of:
Mattie Carter
and Louise C. Whitlock

Rev J. W. Dougherty

Officiant should send this copy back to the County Recorder immediately.

Date received by County Recorder MAR - 7 1966 Signature S. S. FOOTE LAVONA SAYRE, DEPUTY

Recorded County Recorder; Book 46, Page 173

Date Received by State Registrar APR 15 1966

DH 61-027

578114

Harlan Davison Hairfood Jr.

&

Judi Jean Whitlock

mar. Lic.

ed	
ed	
ed	JH
ates	F.L.
D.	JH
R	F.L.

STATE OF IDAHO }
County of Canyon } ss.

I hereby certify that this instrument was filed for record at the request of

Rev. J. W. Dougherty

Mar. 7, 1966

at 24 minutes past 8 o'clock A M in my office, and duly recorded in book

45 of Mar Lic.

at page 173

S. S. FOOTE,
Ex Officio Recorder

Deputy

Fee $ —

5/22

NOV 29 1967

FEB 29 1968

JUN 6 1968

INSTRUMENT NO. 578113 172

Department of Health
Bureau of Vital Statistics
Boise, Idaho

STATE OF IDAHO

State File No. 1978
County File No. 9629

County of Canyon 14

Marriage License

KNOW ALL MEN BY THIS CERTIFICATE: That any regularly ordained minister of the Gospel, authorized by the rites and usages of the church or denomination of Christians, Hebrews, or religious body of which he may be a member, or any judge or Justice of the Peace, or competent officer to whom this may come, he not knowing of any lawful impediments thereto, is hereby authorized and empowered to solemnize the rites of Matrimony between:

GROOM AND BRIDE

1. Full Name Lyman Basil Meade 2-555
2. Address: Springfield (City) Lane (County) Oregon (State) 38
3. Age 26 4. Color or Race W 5. Single X 6. Widowed 7. Divorced
8. Birthplace: City Endwell State New York

9. Full Name Myrtie Rose Canavan 2-555
10. Address Springfield (City) Lane (County) Oregon (State) 38
11. Age 16 12. Color or Race W 13. Single X 14. Widowed 15. Divorced
16. Maiden Name if previously married
17. Birthplace: City Lebanon State Oregon

And to certify the same to said parties, or either of them under his hand and seal, in his ministerial or official capacity, and thereupon he is required to deliver this copy to the parties so married.

IN TESTIMONY WHEREOF, I have hereunto set my hand and affixed my official seal, at Caldwell, Canyon County, Idaho, this 4 day of March, A. D. 1966.

S. S. FOOTE
Recorder

Alleene Morgan
Deputy

STATE OF IDAHO COUNTY RECORDER COUNTY OF CANYON

Marriage Certificate

I, Rev Emery Burnett, a Ordained Minister residing at 818 Fedmore St Caldwell, in the county of Canyon in the State of Idaho do certify that, in accordance with the authority on me conferred by the above license, I did on this 4th day of March, in the year A. D. 1966 at Caldwell in the County of Canyon 14, in the State of Idaho, solemnize the rites of matrimony between Lyman Mead of Springfield in the County of Lane, of the State of Oregon and Myrtie Rose Cannavan of Springfield, in the County of Lane of the State of Oregon, in the presence of Elgwa Burgans and Evelyn Rose Cannavan

WITNESS My Hand at the County aforesaid, this 14th day of March, A. D. 1966

In the presence of:
Elgwa Burgans
and Evelyn Canavan

Rev Emery Burnett

Date received by County Recorder MAR - 7 1966 Signature S. S. FOOTE LAVONA CAYRE, DEPUTY County Recorder; Recorded Book 45, Page 172; Date Received by State Registrar APR 15 1966

DH 61-027

(Use typewriter and/or black ink)

Officiant should send this copy back to the County Recorder immediately.

578113

Lyman Basil Meade

&

Myrtie Rose Canavan

Mar. Lic.

Recorded	
Compared	
Ind. Direct	JP
Ind. Reverse	F.L.
Pg. D.	JP
Pg. R.	F.L.

STATE OF IDAHO } ss.
County of Canyon

I hereby certify that this instrument was filed for record at the request of J Emery Brunett

MAR - 7 1966

at 32 minutes past 8 o'clock A M in my office, and duly recorded in book 45 of Mar Lic.

at page 172

S. S. FOOTE,
Ex Officio Recorder

Lavona Sayre, Deputy

Fee $

41/7

INSTRUMENT NO. 578225 175

Department of Health
Bureau of Vital Statistics
Boise, Idaho

STATE OF IDAHO

State File No. 1979 9628
County File No.

County of Canyon 14

Marriage License

KNOW ALL MEN BY THIS CERTIFICATE: That any regularly ordained minister of the Gospel, authorized by the rites and usages of the church or denomination of Christians, Hebrews, or religious body of which he may be a member, or any judge or Justice of the Peace, or competent officer to whom this may come, he not knowing of any lawful impediments thereto, is hereby authorized and empowered to solemnize the rites of Matrimony between:

GROOM 1-010		BRIDE 1-370	
1. Full Name	Gerald Don Douthit	9. Full Name	Tyra Diane Parkins
2. Address:	Kuna (City) Ada (County) Idaho (State) 13	10. Address:	Marsing (City) Owyhee (County) Idaho (State) 13
3. Age	20	11. Age	20
4. Color or Race	W	12. Color or Race	W
5. Single	X	13. Single	X
6. Widowed		14. Widowed	
7. Divorced		15. Divorced	
8. Birthplace: City	Fullerton State Nebraska	16. Maiden Name if previously married	
		17. Birthplace: City	Caldwell State Idaho

And to certify the same to said parties, or either of them under his hand and seal, in his ministerial or official capacity, and thereupon he is required to deliver this copy to the parties so married.

IN TESTIMONY WHEREOF, I have hereunto set my hand and affixed my official seal, at Caldwell, Canyon County, Idaho, this 3 day of March, A. D. 19 66.

S. S. FOOTE
Recorder

Deputy

Marriage Certificate

I, Reverend Earl W. Riddle, a Methodist Minister residing at Caldwell, in the county of Canyon in the State of Idaho do certify that, in accordance with the authority on me conferred by the above license, I did on this Sixth day of March, in the year A. D. 1966 at Caldwell in the County of Canyon 141, in the State of Idaho, solemnize the rites of matrimony between Gerald Don Douthit of Kuna in the County of Ada, of the State of Idaho and Tyra Diane Parkins of Marsing, in the County of Owyhee of the State of Idaho, in the presence of Jeannie B. Subia and Phillip A. Bradbury

WITNESS My Hand at the County aforesaid, this Sixth day of March, A. D. 1966

In the presence of:

Jeannie B. Subia

and Phillip A. Bradbury

Rev. Earl W. Riddle

Date received by County Recorder MAR -8 1966; Signature S. S. FOOTE AVONA SAYRE, DEPUTY

Recorded County Recorder; Book 45, Page 75; Date Received by State Registrar APR 15 1966

(Use typewriter and/or black ink)

Officiant should send this copy back to the County Recorder immediately.

DH 61-027

578225

Gerald Don Douthit

&

Tyra Diane Parkins

Mar. Lic.

Recorded	
Compared	
Ind. Direct	
Ind. Reverse	
Ab. & Pg. D.	
Ab. & Pg. R.	
Mailed	

STATE OF IDAHO }
County of Canyon } ss.

I hereby certify that this instrument was filed for record at the request of

Rev. Earl W. Riddle

MAR - 8 1966

at 28 minutes past 1 o'clock P M
in my office, and duly recorded in book

45 of Mar. Lic.

at page 175

S. S. FOOTE,
Ex Officio Recorder

Lavona Layne, Deputy

Fee $ —

33/5

INSTRUMENT NO. 578156 174

Department of Health
Bureau of Vital Statistics
Boise, Idaho

STATE OF IDAHO

State File No. 1980
County File No. 9632

(Use typewriter and/or black ink)

County of Canyon 14

Marriage License

KNOW ALL MEN BY THIS CERTIFICATE: That any regularly ordained minister of the Gospel, authorized by the rites and usages of the church or denomination of Christians, Hebrews, or religious body of which he may be a member, or any judge or Justice of the Peace, or competent officer to whom this may come, he not knowing of any lawful impediments thereto, is hereby authorized and empowered to solemnize the rites of Matrimony between:

GROOM		AND	BRIDE	
1. Full Name	Rudy Lee Veltri 1-142		9. Full Name	Sharla JuLee Day 1-161
2. Address:	Nampa (City) Canyon (County) Idaho (State) 13		10. Address:	Burley (City) Cassia (County) Idaho (State) 13
3. Age	18		11. Age	20
4. Color or Race	W		12. Color or Race	W
5. Single	X		13. Single	X
6. Widowed			14. Widowed	
7. Divorced			15. Divorced	
8. Birthplace: City	South Bend State Ind. 1		16. Maiden Name if previously married	
			17. Birthplace: City	Burley State Idaho 1

And to certify the same to said parties, or either of them under his hand and seal, in his ministerial or official capacity, and thereupon he is required to deliver this copy to the parties so married.

IN TESTIMONY WHEREOF, I have hereunto set my hand and affixed my official seal, at Caldwell, Canyon County, Idaho, this 7th day of March, A. D. 19 66.

S. S. FOOTE
Recorder

Lavona Sayre
Deputy

Marriage Certificate

I, John W. Gunn, a Justice of the Peace residing at Caldwell, in the county of Canyon in the State of Idaho do certify that, in accordance with the authority on me conferred by the above license, I did on this 7th day of March, in the year A. D. 19 66 at Caldwell in the County of Canyon 141, in the State of Idaho, solemnize the rites of matrimony between Rudy Lee Veltri of Nampa in the County of Canyon, of the State of Idaho and Sharla JuLee Day of Burley, in the County of Cassia of the State of Idaho, in the presence of Kenneth Whitworth and Wallace Day

WITNESS My Hand at the County aforesaid, this 7th day of March, A. D. 19 66

In the presence of:
Kenneth Whitworth
and Wallace Day

John W. Gunn

Officiant should send this copy back to the County Recorder immediately.

Date received by County Recorder: MAR - 7 1966 Signature: S. S. FOOTE
LAVONA SAYRE, DEPUTY

Recorded in County Recorder; Book 45, Page 174; Date Received by State Registrar APR 15 1966

DH 61-027

578156

Rudy Lee Veltri

&

Sharla Jeuder Day

mar. Lic.

Recorded	
Compared	
Ind. Direct	
Ind. Reverse	
Ind. Pg. D.	
Ind. Pg. R.	
Examined	
Indexed	

STATE OF IDAHO }
County of Canyon } ss.

I hereby certify that this instrument was filed for record at the request of

John W. Gunn

MAR - 7 1966

at 20 minutes past 3 o'clock P. M. In my office, and duly recorded in book 45 of Mar Lic at page 174

S. S. FOOTE,
Ex Officio Recorder

By Lavona Dayn, Deputy

Fee $

9/9

INSTRUMENT NO. 577971 169

Department of Health
Bureau of Vital Statistics
Boise, Idaho

STATE OF IDAHO

State File No. 1981
County File No. 8916

(Use typewriter and/or black ink)

County of Canyon 14

Marriage License

KNOW ALL MEN BY THIS CERTIFICATE: That any regularly ordained minister of the Gospel, authorized by the rites and usages of the church or denomination of Christians, Hebrews, or religious body of which he may be a member, or any judge or Justice of the Peace, or competent officer to whom this may come, he not knowing of any lawful impediments thereto, is hereby authorized and empowered to solemnize the rites of Matrimony between:

GROOM		AND	BRIDE	
1. Full Name	Gary James Waller 1-142		9. Full Name	Sharon Lee Etta Norris 2-555
2. Address: City	Nampa	Canyon (County)	Idaho (State) 13	10. Address: Sutherlin (City) Douglas (County) Oregon (State) 58
3. Age	20	4. Color or Race W	5. Single X 6. Widowed 7. Divorced	11. Age 20 12. Color or Race W 13. Single 14. Widowed 15. Divorced X
8. Birthplace: City	Caldwell	State Idaho		16. Maiden Name if previously married Sharon Lee Etta Norris
				17. Birthplace: City Roseburg, State Oregon

And to certify the same to said parties, or either of them under his hand and seal, in his ministerial or official capacity, and thereupon he is required to deliver this copy to the parties so married.

IN TESTIMONY WHEREOF, I have hereunto set my hand and affixed my official seal, at Caldwell, Canyon County, Idaho, this 8 day of March, A.D. 1965.

S. S. FOOTE
Recorder

Bernice Motichka
Deputy

Marriage Certificate

I, Bishop Howard E Bergeson, a Bishop of LDS Church residing at Homedale, in the county of Owyhee in the State of Idaho do certify that, in accordance with the authority on me conferred by the above license, I did on this 8th day of March, in the year A.D. 1965 at Homedale in the County of Owyhee 370, in the State of Idaho, solemnize the rites of matrimony between Gary James Waller of Nampa in the County of Canyon of the State of Idaho and Sharon Lee Etta Norris of Sutherland, in the County of Douglas of the State of Oregon, in the presence of Clyde J. Fackrell and Anna M. Fackrell

WITNESS My Hand at the County aforesaid, this 8th day of March, A.D. 1965

In the presence of:
Clyde J Fackrell
and Anna M. Fackrell

Bishop Howard E Bergeson

Date received by County Recorder MAR - 2 1966 Signature S. S. FOOTE County Recorder; Recorded Book 45 Page 169; Date Received by State Registrar APR 15 1966

AVONA SAYRE, DEPUTY

Officiant should send this copy back to the County Recorder immediately.

DH 61-027

577971

Gary James Waller

&

Sharon Lee Etta Norris

Mar. Lic.

Recorded	
Compared	
Direct	JL
Reverse	F.L.
& Pg. D.	F.L.
& Pg. R.	F.L.

STATE OF IDAHO } ss.
County of Canyon

I hereby certify that this instrument was filed for record at the request of

Howard E. Bergeson

MAR - 2 1966

at 6 minutes past 1 o'clock P M in my office, and duly recorded in book

45 of Mar. Lic.

at page 169

S. S. FOOTE,
Ex Officio Recorder

Lavona Sayre, Deputy

Fee $

3/21

INSTRUMENT NO. 578360 176

Department of Health
Bureau of Vital Statistics
Boise, Idaho

STATE OF IDAHO

State File No. 1982
County File No. 9635

County of Canyon 14

Marriage License

KNOW ALL MEN BY THIS CERTIFICATE: That any regularly ordained minister of the Gospel, authorized by the rites and usages of the church or denomination of Christians, Hebrews, or religious body of which he may be a member, or any judge or Justice of the Peace, or competent officer to whom this may come, he not knowing of any lawful impediments thereto, is hereby authorized and empowered to solemnize the rites of Matrimony between:

GROOM		AND	BRIDE	
1. Full Name	Douglas William Benesch		9. Full Name	Sheryl Lynn McCoy
2. Address: City / County / State	Hacienda Heights / Los Angeles / Calif.		Address: City / County / State	LaHabra / Orange / California
3. Age	19		11. Age	18
4. Color or Race	W		12. Color or Race	W
5. Single	X		13. Single	X
6. Widowed			14. Widowed	
7. Divorced			15. Divorced	
8. Birthplace: City / State	Los Angeles / California		16. Maiden Name if previously married	
			17. Birthplace: City / State	LaMar / Missouri

And to certify the same to said parties, or either of them under his hand and seal, in his ministerial or official capacity, and thereupon he is required to deliver this copy to the parties so married.

IN TESTIMONY WHEREOF, I have hereunto set my hand and affixed my official seal, at Caldwell, Canyon County, Idaho, this 8 day of March, A. D. 19 66.

S. S. FOOTE
Recorder

Arleene Morgan
Deputy

Marriage Certificate

I, John W. Gunn, a Justice of the Peace residing at Caldwell, in the county of Canyon in the State of Idaho do certify that, in accordance with the authority on me conferred by the above license, I did on this 8th day of March, in the year A. D. 19 66 at Caldwell in the County of Canyon 14, in the State of Idaho, solemnize the rites of matrimony between Douglas William Benesch of Hacienda Heights in the County of Los Angeles, of the State of California and Sheryl Lynn McCoy of LaHabra, in the County of Orange of the State of California, in the presence of Jean Gunn and Trina Nishitani

WITNESS My Hand at the County aforesaid, this 8th day of March, A. D. 19 66

In the presence of:

Jean Gunn

and Trina Nishitani

John W. Gunn

Date received by County Recorder MAR 10 1966; Signature S. S. FOOTE LAVONA SAYRE, DEPUTY

Recorded 45, Page 176; County Recorder; Date Received by State Registrar APR 15 1966

(Use typewriter and/or black ink)

Officiant should send this copy back to the County Recorder immediately.

DH 61-027

578360

Douglas William Benesch

&

Sheryl Lynn McCoy

Mar. Lic.

Compared	
Ind. - Direct	1
Ind. - Reverse	1
Bk. & Pg. D.	1
Bk. & Pg. R.	1

STATE OF IDAHO }
County of Canyon } ss.

I hereby certify that this instrument was filed for record at the request of

John W. Gunn

Mar. 10, 1966

at 4 minutes past 1 o'clock P.M. in my office, and duly recorded in book 45 of Mar. Lic. at page 176

S. S. FOOTE,
Ex Officio Recorder

By Lavona Sayer, Deputy

Fee $_____

23
21

INSTRUMENT NO. 578628 184

Department of Health
Bureau of Vital Statistics
Boise, Idaho

STATE OF IDAHO

State File No. 1983
County File No. 9637

(Use typewriter and/or black ink)

County of Canyon 14

Marriage License

KNOW ALL MEN BY THIS CERTIFICATE: That any regularly ordained minister of the Gospel, authorized by the rites and usages of the church or denomination of Christians, Hebrews, or religious body of which he may be a member, or any judge or Justice of the Peace, or competent officer to whom this may come, he not knowing of any lawful impediments thereto, is hereby authorized and empowered to solemnize the rites of Matrimony between:

GROOM	AND	BRIDE 1-142
1. Full Name Lanny Del Mar Read 2-555		9. Full Name Connie Diane Chandler
2. Address: Quincy (City) Grant (County) Washington (State) 48		10. Address: Nampa (City) Canyon (County) Idaho (State) 13
3. Age 22 4. Color or Race W 5. Single X 6. Widowed 7. Divorced		11. Age 19 12. Color or Race W 13. Single X 14. Widowed 15. Divorced
8. Birthplace: City Logan State Utah /		16. Maiden Name if previously married /
		17. Birthplace: City Nampa State Idaho /

And to certify the same to said parties, or either of them under his hand and seal, in his ministerial or official capacity, and thereupon he is required to deliver this copy to the parties so married.

IN TESTIMONY WHEREOF, I have hereunto set my hand and affixed my official seal, at Caldwell, Canyon County, Idaho, this 10th day of March, A. D. 19 66.

S. S. FOOTE
Recorder
Ruth Madden
Deputy

Marriage Certificate

I, PARLEY A. ARAVE, a An Elder of the Church of Jesus Christ of Latter-Day Saints residing at Idaho Falls, in the county of Bonneville in the State of Idaho do certify that, in accordance with the authority on me conferred by the above license, I did on this 11th /10/ day of March, in the year A. D. 19 66 at Idaho Falls in the County of Bonneville, in the State of Idaho, solemnize the rites of matrimony between Lanny Del Mar Read of Quincy in the County of Grant, of the State of Washington and Connie Diane Chandler of Nampa, in the County of Canyon of the State of Idaho, in the presence of Del Mar Read and Wayne T. Rich

WITNESS My Hand at the County aforesaid, this Eleventh day of March, A. D. 19 66

In the presence of:
Del Mar Read
and Wayne T. Rich

Parley A. Arave

Date received by County Recorder MAR 16 1966; Signature S. S. FOOTE, LAVONA SAYRE, DEPUTY

Recorded 45, Page 184; County Recorder; Date Received by State Registrar APR 15 1966

Officiant should send this copy back to the County Recorder immediately.

DH 61-027

578628

Lanny Del Mar Read

&

Connie Diane Chandler

Mar. Lic.

Recorded	
Compared	
Ind. - Direct	B
Ind. - Reverse	B
Bk. & Pg. D.	B
Bk. & Pg. R.	B
Assigned	
Released	

STATE OF IDAHO } ss.
County of Canyon }

I hereby certify that this instrument was filed for record at the request of

Parley A. Arave

MAR 16 1966

at 42 minutes past 1 o'clock P M in my office, and duly recorded in book 45 of Mar Lic.

at page 184

S. T. FOOTE,
Ex-Officio Recorder

By Lavona Sayre, Deputy

Fee $ —

7/17

INSTRUMENT NO. 578630 186

Department of Health
Bureau of Vital Statistics
Boise, Idaho

STATE OF IDAHO

State File No. 1984
County File No. 9638

County of Canyon 14

Marriage License

KNOW ALL MEN BY THIS CERTIFICATE: That any regularly ordained minister of the Gospel, authorized by the rites and usages of the church or denomination of Christians, Hebrews, or religious body of which he may be a member, or any judge or Justice of the Peace, or competent officer to whom this may come, he not knowing of any lawful impediments thereto, is hereby authorized and empowered to solemnize the rites of Matrimony between:

GROOM		BRIDE
1. Full Name	Vernon G. Parks 2-555 48	9. Full Name Lya Jean Baker 2-555 48
2. Address:	Olympia (City) Thurston (County) Washington (State)	10. Address: Olympia (City) Thurston (County) Washington (State)
3. Age	30	11. Age 26
4. Color or Race	W	12. Color or Race W
5. Single		13. Single
6. Widowed		14. Widowed
7. Divorced	X	15. Divorced X
8. Birthplace: City	Olympia State Wn.	16. Maiden Name if previously married Lya Jean Brower
		17. Birthplace: City Ekalaka, State Mont.

And to certify the same to said parties, or either of them under his hand and seal, in his ministerial or official capacity, and thereupon he is required to deliver this copy to the parties so married.

IN TESTIMONY WHEREOF, I have hereunto set my hand and affixed my official seal, at Caldwell, Canyon County, Idaho, this 10 day of March, A. D. 1966.

S. S. FOOTE
Recorder

Bernice Motichka
Deputy

Marriage Certificate

I, WILLARD S. WRAY, An Elder of the Church of Jesus Christ of Latter-Day Saints residing at Blackfoot, in the county of Bingham in the State of Idaho do certify that, in accordance with the authority on me conferred by the above license, I did on this 11th day of March, in the year A. D. 1966 at Idaho Falls in the County of Bonneville 101, in the State of Idaho, solemnize the rites of matrimony between Vernon "G" Parks of Olymphia in the County of Thurston, of the State of Washington and Lya Jean Baker of OLYMPIA, in the County of Thurston of the State of Washington, in the presence of William G.Robinson and R. J. Walz

WITNESS My Hand at the County aforesaid, this Eleventh day of March, A. D. 1966

In the presence of:
William G. Robinson
and Reinhart J. Walz

Willard S. Wray

Date received by County Recorder MAR 16 1966; Signature S. S. FOOTE CAROLINA SAYRE, DEPUTY

Recorded 45, Page 186 County Recorder; Book; Date Received by State Registrar APR 15 1966

(Use typewriter and/or black ink)

Officiant should send this copy back to the County Recorder immediately.

DH 61-027

578630

Vernon G. Parks

&

Lya Jean Baker

Mar. Lic.

Recorded	
Compared	
Ind. - Direct	1B
Ind. - Reverse	1B
Bk. & Pg. D.	1B
Bk. & Pg. R.	1B
Assigned	
Released	

STATE OF IDAHO }
County of Canyon } ss.

I hereby certify that this instrument was filed for record at the request of

Willard S. Wray

MAR 16 1966

at 46 minutes past 1 o'clock P. M. in my office and duly recorded in book 45 of Mar Lic. on page 186

Lavona Payne

47
87

INSTRUMENT NO. 578474 178

Department of Health
Bureau of Vital Statistics
Boise, Idaho

STATE OF IDAHO

State File No. 1985
County File No. 9639

(Use typewriter and/or black ink)

County of Canyon 14

Marriage License

KNOW ALL MEN BY THIS CERTIFICATE: That any regularly ordained minister of the Gospel, authorized by the rites and usages of the church or denomination of Christians, Hebrews, or religious body of which he may be a member, or any judge or Justice of the Peace, or competent officer to whom this may come, he not knowing of any lawful impediments thereto, is hereby authorized and empowered to solemnize the rites of Matrimony between:

GROOM 2-555	AND	BRIDE 2-555
1. Full Name Fredrick Earl Ream		9. Full Name Betty Marie Fredrickson
2. Address: Portland (City) Multnomah (County) Oregon (State) 38		10. Address: Portland (City) Multnomah (County) Oregon (State) 38
3. Age 42 4. Color or Race W 5. Single 6. Widowed 7. Divorced X		11. Age 41 12. Color or Race W 13. Single 14. Widowed 15. Divorced X
8. Birthplace: City Millersport State Ohio		16. Maiden Name if previously married Betty Marie Forsberg
		17. Birthplace: City Portland State Oregon

And to certify the same to said parties, or either of them under his hand and seal, in his ministerial or official capacity, and thereupon he is required to deliver this copy to the parties so married.

IN TESTIMONY WHEREOF, I have hereunto set my hand and affixed my official seal, at Caldwell, Canyon County, Idaho, this 11th day of March, A. D. 1966.

S. S. FOOTE
Recorder
Ruth Miller
Deputy

STATE OF IDAHO COUNTY OF CANYON RECORDER

Marriage Certificate

I, Ernest Chamberlain, a Christian Minister residing at 125 Marvin St., in the county of Canyon in the State of Idaho do certify that, in accordance with the authority on me conferred by the above license, I did on this 11th day of March, in the year A. D. 1966 at Caldwell in the County of Canyon 141, in the State of Idaho, solemnize the rites of matrimony between Fredrick Earl Ream of Portland, Ore. in the County of Multnomah, of the State of Oregon and Betty Marie Fredrickson of Portland, in the County of Multnomah of the State of Oregon, in the presence of Martha Chamberlain and Joyce Rorabaugh

WITNESS My Hand at the County aforesaid, this 11th day of March, A. D. 1966

In the presence of:

Martha Chamberlain
and Joyce Rorabaugh

E. H. Chamberlain

Officiant should send this copy back to the County Recorder immediately.

Date received by County Recorder MAR 14 1966; Signature S. S. FOOTE LAVONA SAYRE, DEPUTY

Recorded in County Recorder; Book 45, Page 178; Date Received by State Registrar APR 15 1966

DH 61-027

578474

Fredrick Earl Ream

&

Betty Marie Fredrickson

Mar. Lic.

Received	
Compared	
Ind. - Direct	
Ind. - Reverse	
Bk. & Pg. D.	
Bk. & Pg. R.	
Approved	

STATE OF IDAHO } ss.
County of Canyon }

I hereby certify that this instrument was filed for record at the request of

E. H. Chamberlain

MAR 14 1966

at 4 minutes past 10 o'clock A M in my office, and duly recorded in book 45 of Mar Lic. at page 178

S. S. FOOTE,
Ex Officio Recorder

Lavora Laye Deputy

Fee $ —

7/27

578636 187

Department of Health
Bureau of Vital Statistics
Boise, Idaho

STATE OF IDAHO

State File No. 1986
County File No. 9633

County of Canyon 14

Marriage License

KNOW ALL MEN BY THIS CERTIFICATE: That any regularly ordained minister of the Gospel, authorized by the rites and usages of the church or denomination of Christians, Hebrews, or religious body of which he may be a member, or any judge or Justice of the Peace, or competent officer to whom this may come, he not knowing of any lawful impediments thereto, is hereby authorized and empowered to solemnize the rites of Matrimony between:

GROOM 1-140 **AND** **BRIDE** 1-142

1. Full Name Ulrich Dittenber
2. Address: Middleton (City) Canyon (County) Idaho (State) 13
3. Age 19 4. Color or Race W 5. Single X 6. Widowed 7. Divorced
8. Birthplace: City Brandenburg State Germany 2

9. Full Name Linda Louise Whitten
10. Address: Nampa (City) Canyon (County) Idaho (State) 13
11. Age 17 12. Color or Race W 13. Single X 14. Widowed 15. Divorced
16. Maiden Name if previously married
17. Birthplace: City Caldwell State Idaho /

And to certify the same to said parties, or either of them under his hand and seal, in his ministerial or official capacity, and thereupon he is required to deliver this copy to the parties so married.

IN TESTIMONY WHEREOF, I have hereunto set my hand and affixed my official seal, at Caldwell, Canyon County, Idaho, this 7 day of March, A. D. 1966.

S. S. FOOTE
Recorder

Bernice Matichko
Deputy

Marriage Certificate

I, Duane E. Buhler, a Assembly of God Minister residing at Nampa, in the county of Canyon in the State of Idaho do certify that, in accordance with the authority on me conferred by the above license, I did on this 11 day of March, in the year A. D. 1966 at Nampa in the County of Canyon 143, in the State of Idaho, solemnize the rites of matrimony between Ulrick Dittenber of Middleton in the County of Canyon, of the State of Idaho and Linda Louise Whitten of Nampa, in the County of Canyon of the State of Idaho, in the presence of Leo Catt and Cheryl Whitten

WITNESS My Hand at the County aforesaid, this 11 day of March, A. D. 19 66

In the presence of:

Leo Catt

and Cheryl Whitten

Rev Duane Buchl APR 15

Date received by County Recorder MAR 17 1966; Signature S. S. FOOTE DAVONA [illegible] DEPUTY

Recorded County Recorder; Book 45, Page 187; Date Received by State Registrar 1966

(Use typewriter and/or black ink)

Officiant should send this copy back to the County Recorder immediately.

DH 61-027

578636

Ulrich Dittenber

&

Linda Louise Whitten

Mar. Lic.

Recorded	
Compared	
Ind. - Direct	B
Ind. - Reverse	B
Bk. & Pg. D.	B
Bk. & Pg. R.	B
Assigned	

STATE OF IDAHO }
County of Canyon } ss.

I hereby certify that this instrument was filed for record at the request of Rev. Duane Buhler Mar. 17, 1966 at 32 minutes past 8 o'clock A M in my office, and duly recorded in book 45 of Mar. Lic. at page 187

S. S. FOOTE,
Ex Officio Recorder

By Lavona Sayre Deputy

Fee $

25/25

INSTRUMENT NO. 578473 177

Department of Health
Bureau of Vital Statistics
Boise, Idaho

STATE OF IDAHO

State File No. 1987
County File No. 9642

County of Canyon 14

Marriage License

KNOW ALL MEN BY THIS CERTIFICATE: That any regularly ordained minister of the Gospel, authorized by the rites and usages of the church or denomination of Christians, Hebrews, or religious body of which he may be a member, or any judge or Justice of the Peace, or competent officer to whom this may come, he not knowing of any lawful impediments thereto, is hereby authorized and empowered to solemnize the rites of Matrimony between:

GROOM 1-142	AND	BRIDE 1-142
1. Full Name David Leon Keith		9. Full Name Sharon Diane Hileman
2. Address: Nampa (City) Canyon (County) Idaho (State) 13		10. Address: Nampa (City) Canyon (County) Idaho (State) 13
3. Age 18 4. Color or Race W 5. Single X 6. Widowed 7. Divorced		11. Age 16 12. Color or Race W 13. Single X 14. Widowed 15. Divorced
8. Birthplace: City Nampa State Idaho 1		16. Maiden Name if previously married 17. Birthplace: City Nampa State Idaho 1

And to certify the same to said parties, or either of them under his hand and seal, in his ministerial or official capacity, and thereupon he is required to deliver this copy to the parties so married.

IN TESTIMONY WHEREOF, I have hereunto set my hand and affixed my official seal, at Caldwell, Canyon County, Idaho, this 11 day of March, A. D. 19 66.

S. S. FOOTE
Recorder

Bernice Matichka
Deputy

Marriage Certificate

I, Roscoe W. Luckenga, a Bishop of The Church of Jesus Christ of Latter Day Saints residing at Nampa, in the county of Canyon in the State of Idaho do certify that, in accordance with the authority on me conferred by the above license, I did on this Eleventh day of March, in the year A. D. 19 66 at Nampa in the County of Canyon 142, in the State of Idaho, solemnize the rites of matrimony between David Leon Keith of Nampa in the County of Canyon, of the State of Idaho and Sharon Diane Hileman of Nampa, in the County of Canyon of the State of Idaho, in the presence of Linda S. Hileman and Lester R. Kieth

WITNESS My Hand at the County aforesaid, this Eleventh day of March, A. D. 19 66

In the presence of:
Linda S. Hileman
and Lester R. Keith

Roscoe W. Luckenga
Bishop

Date received by County Recorder MAR 14 1966; Signature S. S. FOOTE LAVONA CAYLE, DEPUTY

Recorded County Recorder; Book 45, Page 177; Date Received by State Registrar APR 15 1966

(Use typewriter and/or black ink)

Officiant should send this copy back to the County Recorder immediately.

DH 61-027

578473

David Leon Keith

&

Sharon Diane Hileman

Mar. Lic.

Recorded	
Compared	
Ind. - Direct	✗
Ind. - Reverse	✗
Bk. & Pg. D.	✗
Bk. & Pg. R.	✗
Assigned	

STATE OF IDAHO }
County of Canyon } ss.

I hereby certify that this instrument was filed for record at the request of

Roscoe W. Luekenga

MAR 14 1966

at 2 minutes past 10 o'clock A.M. in my office, and duly recorded in book 45 of Mar Lic at page 177

O. S. SCOTT,
Ex-Officio Recorder

Lavona Sayre, Deputy

Fee $ ____

9/41

INSTRUMENT NO. 578503 180

Department of Health
Bureau of Vital Statistics
Boise, Idaho

STATE OF IDAHO

State File No. 1988
County File No. 9600

(Use typewriter and/or black ink)

County of Canyon 14

Marriage License

KNOW ALL MEN BY THIS CERTIFICATE: That any regularly ordained minister of the Gospel, authorized by the rites and usages of the church or denomination of Christians, Hebrews, or religious body of which he may be a member, or any judge or Justice of the Peace, or competent officer to whom this may come, he not knowing of any lawful impediments thereto, is hereby authorized and empowered to solemnize the rites of Matrimony between:

GROOM 1-141		AND	BRIDE 1-141	
1. Full Name	Jackson Lee Winters		9. Full Name	Karen Ann Davis
2. Address:	Caldwell (City) Canyon (County) Idaho (State) 13		10. Address:	Caldwell (City) Canyon (County) Idaho (State) 13
3. Age	21		11. Age	18
4. Color or Race	W		12. Color or Race	W
5. Single	X		13. Single	X
6. Widowed			14. Widowed	
7. Divorced			15. Divorced	
8. Birthplace: City	Caldwell State Idaho 1		16. Maiden Name if previously married	
			17. Birthplace: City	Caldwell State Idaho 1

And to certify the same to said parties, or either of them under his hand and seal, in his ministerial or official capacity, and thereupon he is required to deliver this copy to the parties so married.

IN TESTIMONY WHEREOF, I have hereunto set my hand and affixed my official seal, at Caldwell, Canyon County, Idaho, this 14th day of February, A. D. 19 66.

S. S. FOOTE
Recorder
Lavona Sayre
Deputy

Marriage Certificate

I, Nathan B. Pierson, a minister in the Friends church residing at Caldwell, in the county of Canyon in the State of Idaho do certify that, in accordance with the authority on me conferred by the above license, I did on this twelfth day of March, in the year A. D. 1966 at Caldwell in the County of Canyon 14, in the State of Idaho, solemnize the rites of matrimony between Jackson Lee Winters of Caldwell in the County of Canyon, of the State of Idaho and Karen Ann Davis of Caldwell, in the County of Canyon of the State of Idaho, in the presence of Lonnie Winters and Janice Davis

WITNESS My Hand at the County aforesaid, this twelfth day of March, A. D. 1966

In the presence of:
Lonnie Winters
and Janice Davis

Nathan B. Pierson

Officiant should send this copy back to the County Recorder immediately.

Date received by County Recorder MAR 15 1966; Signature S. S. FOOTE LAVONA SAYRE, DEPUTY

Recorded County Recorder; Book 45, Page 180; Date Received by State Registrar APR 15 1966

DH 61-027

578503

Jackson Lee Winters

&

Karen Ann Davis

Mar. Lic.

Received	
Compared	
Ind. - Direct	B.
Ind. - Reverse	B.
Bk. & Pg. D.	B.
Bk. & Pg. R.	B.
Assigned	
Released	

STATE OF IDAHO }
County of Canyon } ss.

I hereby certify that this instrument was filed for record at the request of

Nathan B. Pierson

MAR 15 1966

at 34 minutes past 8 o'clock A M in my office, and duly recorded in book 45 of Mar. Lic. at page 180

S. S. FOOTE,
Ex Officio Recorder

Lavona Hayes Deputy

Fee $

81/55

INSTRUMENT NO. 578593 182

Department of Health
Bureau of Vital Statistics
Boise, Idaho

STATE OF IDAHO

State File No. 1989
County File No. 9650

County of Canyon 14

Marriage License

KNOW ALL MEN BY THIS CERTIFICATE: That any regularly ordained minister of the Gospel, authorized by the rites and usages of the church or denomination of Christians, Hebrews, or religious body of which he may be a member, or any judge or Justice of the Peace, or competent officer to whom this may come, he not knowing of any lawful impediments thereto, is hereby authorized and empowered to solemnize the rites of Matrimony between:

GROOM 1-140		AND	BRIDE 1-140	
1. Full Name	Billie Joe Shipley		9. Full Name	Peggy Jo Terry
2. Address:	Parma (City) Canyon (County) Idaho (State) 13		10. Address:	Parma (City) Canyon (County) Idaho (State) 13
3. Age	17		11. Age	17
4. Color or Race	W		12. Color or Race	W
5. Single	X		13. Single	X
6. Widowed			14. Widowed	
7. Divorced	/		15. Divorced	
8. Birthplace: City	Dora		16. Maiden Name if previously married	
State	Missouri		17. Birthplace: City	Burns
			State	Oregon /

And to certify the same to said parties, or either of them under his hand and seal, in his ministerial or official capacity, and thereupon he is required to deliver this copy to the parties so married.

IN TESTIMONY WHEREOF, I have hereunto set my hand and affixed my official seal, at Caldwell, Canyon County, Idaho, this 11 day of March, A. D. 19 66.

S. S. FOOTE
Recorder

Allene Morgan
Deputy

Marriage Certificate

I, Wayne L. Wardwell, Jr., a minister residing at Parma, in the county of Canyon in the State of Idaho do certify that, in accordance with the authority on me conferred by the above license, I did on this 12th day of March, in the year A. D. 19 66 at Parma in the County of Canyon 140 in the State of Idaho, solemnize the rites of matrimony between Billie Joe Shipley of Parma in the County of Canyon, of the State of Idaho and Peggy Jo Terry of Parma, in the County of Canyon of the State of Idaho, in the presence of Betty Jean Spencer and Lorene Mayberry

WITNESS My Hand at the County aforesaid, this 12th day of March, A. D. 19 66

In the presence of:

Betty Jean Spencer
and Lorene Mayberry

Wayne L. Wardwell, Jr.

Date received by County Recorder MAR 16 1966; Signature S. S. FOOTE By Lavona Payne Dep; County Recorder; Recorded Book 45, Page 182; Date Received by State Registrar APR 15 1966

DH 61-027

(Use typewriter and/or black ink)

Officiant should send this copy back to the County Recorder immediately.

578593

Billie Joe Shipley
&
Peggy Jo Terry
Mar. Lic.

Recorded	
Compared	
Ind. - Direct	B
Ind. - Reverse	B
Bk. & Pg. D.	B
Bk. & Pg. R	B
A[illegible]	

STATE OF IDAHO }
County of Canyon }

I hereby certify that this instrument was filed for record at the request of

Wayne D. Wardwell Jr.

MAR 16 1966

at 52 minutes past 8 o'clock A M in my office, and duly recorded in book 45 of Mar Lic.

at page 182

S. S. FOOTE,
Ex Officio Recorder

Lavona Sayre Deputy

Fee $ [illegible]

33/7

INSTRUMENT NO. 578502 179

Department of Health
Bureau of Vital Statistics
Boise, Idaho

STATE OF IDAHO

State File No. 1990
County File No. 9641

County of Canyon 14

Marriage License

KNOW ALL MEN BY THIS CERTIFICATE: That any regularly ordained minister of the Gospel, authorized by the rites and usages of the church or denomination of Christians, Hebrews, or religious body of which he may be a member, or any judge or Justice of the Peace, or competent officer to whom this may come, he not knowing of any lawful impediments thereto, is hereby authorized and empowered to solemnize the rites of Matrimony between:

GROOM 1-14	AND	BRIDE 1-14
1. Full Name Sidney Craig Bright		9. Full Name Patricia Ann Cope
2. Address: Caldwell (City) Canyon (County) Idaho (State) 13		10. Address: Caldwell (City) Canyon (County) Idaho (State) 13
3. Age 18 4. Color or Race W 5. Single X 6. Widowed 7. Divorced		11. Age 18 12. Color or Race W 13. Single X 14. Widowed 15. Divorced
8. Birthplace: City Nampa State Idaho /		16. Maiden Name if previously married 17. Birthplace: City Caldwell State Idaho /

STATE OF IDAHO COUNTY OF CANYON RECORDER'S OFFICE

And to certify the same to said parties, or either of them under his hand and seal, in his ministerial or official capacity, and thereupon he is required to deliver this copy to the parties so married.

IN TESTIMONY WHEREOF, I have hereunto set my hand and affixed my official seal, at Caldwell, Canyon County, Idaho, this 11 day of March, A. D. 19 66.

S. S. FOOTE
Recorder

Alleene Morgan
Deputy

Marriage Certificate

I, J. Donald Hengland, a minister of the Methodist Church residing at Middleton, in the county of Canyon in the State of Idaho do certify that, in accordance with the authority on me conferred by the above license, I did on this 13th day of March, in the year A. D. 19 66 at Middleton in the County of Canyon, in the State of Idaho, solemnize the rites of matrimony between Sidney Craig Bright of Caldwell in the County of Canyon, of the State of Idaho and Patricia Ann Cope of Caldwell, in the County of Canyon of the State of Idaho, in the presence of x Mary Winters and Ken Sood

WITNESS My Hand at the County aforesaid, this 13th day of March, A. D. 19 66

In the presence of:
x Mary Winters
and Ken Sood

J. Donald Hengland

Date received by County Recorder MAR 15 1966; Signature S. S. FOOTE
LAVONA SAXER, DEPUTY

Recorded County Recorder; Book 45, Page 179.; Date Received by State Registrar APR 15 1966

(Use typewriter and/or black ink)

Officiant should send this copy back to the County Recorder immediately.

DH 61-027

578502

Sidney Craig Bright

&

Patricia Ann Cope

Mar. Lic.

Recorded	
Compared	
Ind. - Direct	B
Ind. - Reverse	B
Bk. & Pg. D.	B
Bk. & Pg. R.	B
Assigned	
Released	

STATE OF IDAHO }
County of Canyon } ss.

I hereby certify that this instrument was filed for record at the request of

J Donald Hougland

MAR 15 1966

at 32 minutes past 8 o'clock A M in my office, and duly recorded in book 45 of Mar. Lic. at page 179

S. S. FOOTE,
Ex Officio Recorder

Lavona Sayer Deputy

Fee $

57
49

INSTRUMENT NO. 578627 183

Department of Health
Bureau of Vital Statistics
Boise, Idaho

STATE OF IDAHO

State File No. 1991
County File No. 9634

County of Canyon 14

Marriage License

KNOW ALL MEN BY THIS CERTIFICATE: That any regularly ordained minister of the Gospel, authorized by the rites and usages of the church or denomination of Christians, Hebrews, or religious body of which he may be a member, or any judge or Justice of the Peace, or competent officer to whom this may come, he not knowing of any lawful impediments thereto, is hereby authorized and empowered to solemnize the rites of Matrimony between:

GROOM 1-380 AND BRIDE 1-440

1. Full Name Milton Wesley Powell
2. Address: Fruitland (City) Payette (County) Idaho (State) 13
3. Age 52 4. Color or Race W 5. Single 6. Widowed X 7. Divorced
8. Birthplace: City Lee County, State N. M. /

9. Full Name Ivis Marie Hopper
10. Address: Midvale (City) Washington (County) Idaho (State) 13
11. Age 45 12. Color or Race W 13. Single X 14. Widowed 15. Divorced
16. Maiden Name if previously married
17. Birthplace: City Ontario, State Oregon /

And to certify the same to said parties, or either of them under his hand and seal, in his ministerial or official capacity, and thereupon he is required to deliver this copy to the parties so married.

IN TESTIMONY WHEREOF, I have hereunto set my hand and affixed my official seal, at Caldwell, Canyon County, Idaho, this 8 day of March, A. D. 1966.

S. S. FOOTE
Recorder

Bernice Motichka
Deputy

Marriage Certificate

I, Rev. H. Elvin Gilliam, a Minister—Church of the Nazarene residing at Council, in the county of Adams in the State of Idaho do certify that, in accordance with the authority on me conferred by the above license, I did on this 14th day of March, in the year A. D. 1966 at Midvale in the County of Washington 440, in the State of Idaho, solemnize the rites of matrimony between Milton Wesley Powell of Fruitland in the County of Payette, of the State of Idaho and Ivis Marie Hopper of Midvale, in the County of washington of the State of Idaho, in the presence of Dorothy Bevill and Theodore Reins

WITNESS My Hand at the County aforesaid, this 14th day of March, A. D. 1966

In the presence of:

Theodore Reins.

and Dorothy Bevill

Rev. H. Elvin Gilliam

Date received by County Recorder MAR 16 1966; Signature S. S. FOOTE
LAVONA SAYRE, DEPUTY

Recorded County Recorder; Book 45, Page 183; Date Received by State Registrar APR 15 1966

DH 61-027

(Use typewriter and/or black ink)

Officiant should send this copy back to the County Recorder immediately.

578627

Milton Wesley Powell

&

Ivis Marie Hopper

Mar. Lic.

Recorded	
Compared	
Ind. - Direct	✓
Ind. - Reverse	✓
Bk. & Pg. D.	✓
Bk. & Pg. R.	✓
Assigned	
Released	

STATE OF IDAHO }
County of Canyon } ss.

I hereby certify that this instrument was filed for record at the request of

Rev. H. Elvin Gilliam

MAR 16 1968

at 40 minutes past 1 o'clock P. M. in my office, and duly recorded in book

45 of Mar. Lic.

at page 183

S. S. FOOTE,
Ex-Officio Recorder

By Lavona Hayes

Fee $_____

59
53

INSTRUMENT NO. 578583 181

Department of Health
Bureau of Vital Statistics
Boise, Idaho

STATE OF IDAHO

State File No. 1992
County File No. 9645

County of Canyon 14

Marriage License

KNOW ALL MEN BY THIS CERTIFICATE: That any regularly ordained minister of the Gospel, authorized by the rites and usages of the church or denomination of Christians, Hebrews, or religious body of which he may be a member, or any judge or Justice of the Peace, or competent officer to whom this may come, he not knowing of any lawful impediments thereto, is hereby authorized and empowered to solemnize the rites of Matrimony between:

GROOM 1-011 AND BRIDE 1-142

1. Full Name John Lawerence Parker
2. Address: Boise (City) Ada (County) Idaho (State) 13
3. Age 18 4. Color or Race W 5. Single X 6. Widowed 7. Divorced
8. Birthplace: City Nampa State Idaho /

9. Full Name Maxine Louise Stevenson
10. Address: Nampa (City) Canyon (County) Idaho (State) 13
11. Age 17 12. Color or Race W 13. Single X 14. Widowed 15. Divorced
16. Maiden Name if previously married
17. Birthplace: City Eugene, State Oregon /

And to certify the same to said parties, or either of them under his hand and seal, in his ministerial or official capacity, and thereupon he is required to deliver this copy to the parties so married.

IN TESTIMONY WHEREOF, I have hereunto set my hand and affixed my official seal, at Caldwell, Canyon County, Idaho, this 14 day of March, A. D. 1966.

S. S. FOOTE
Recorder

Bernice Motichka
Deputy

Marriage Certificate

I, John W. Gunn, a Justice of the Peace residing at Caldwell, in the county of Canyon in the State of Idaho do certify that, in accordance with the authority on me conferred by the above license, I did on this 14th day of March, in the year A. D. 1966 at Caldwell in the County of Canyon 141, in the State of Idaho, solemnize the rites of matrimony between John Lawerence Parker of Boise in the County of Ada, of the State of Idaho and Maxine Louise Stevenson of Nampa, in the County of Canyon of the State of Idaho, in the presence of Emma Lee Grondahl and Pearl Tapp

WITNESS My Hand at the County aforesaid, this 14th day of March, A. D. 1966

In the presence of:
Emma Lee Grondahl
and Pearl Tapp

John W. Gunn

Date received by County Recorder 3-16-66; Signature S. S. FOOTE CAVONA SAYRE, DEPUTY

Recorded County Recorder; Book 45, Page 181; Date Received by State Registrar APR 15 1966

DH 61-027

(Use typewriter and/or black ink)

Officiant should send this copy back to the County Recorder immediately.

578583

John Lawrence Parker

&

Maxine Louise Stevenson

Mav. Lic.

Recorded	
Compared	
Ind. - Direct	✓
Ind. - Reverse	✓
Bk. & Pg. D.	✓
Bk. & Pg. R.	✓
Assigned	

STATE OF IDAHO }
County of Canyon } ss.

I hereby certify that this instrument was filed for record at the request of

John W. Gunn

MAR 16 1956

at 33 minutes past 8 o'clock A M in my office, and duly recorded in book 45 of Mav. Lic. at page 181

S. S. FOOTE,
Ex Officio Recorder

By Lavona Sayer Deputy

Fee $ 2

45
91

578637 188

Department of Health
Bureau of Vital Statistics
Boise, Idaho

STATE OF IDAHO

State File No. 1993
County File No. 9636

County of Canyon 14

Marriage License

KNOW ALL MEN BY THIS CERTIFICATE: That any regularly ordained minister of the Gospel, authorized by the rites and usages of the church or denomination of Christians, Hebrews, or religious body of which he may be a member, or any judge or Justice of the Peace, or competent officer to whom this may come, he not knowing of any lawful impediments thereto, is hereby authorized and empowered to solemnize the rites of Matrimony between:

GROOM 1-142 AND **BRIDE** 1-142

1. Full Name Daniel LeRoy Quick
2. Address: Nampa (City) Canyon (County) Idaho (State) 13
3. Age 21 4. Color or Race W 5. Single X 6. Widowed 7. Divorced
8. Birthplace: City Portland, State Oregon

9. Full Name Zelma LeVon Smith
10. Address: Nampa (City) Canyon (County) Idaho (State) 13
11. Age 22 12. Color or Race W 13. Single X 14. Widowed 15. Divorced
16. Maiden Name if previously married
17. Birthplace: City Alamosa, State Colo.

And to certify the same to said parties, or either of them under his hand and seal, in his ministerial or official capacity, and thereupon he is required to deliver this copy to the parties so married.

IN TESTIMONY WHEREOF, I have hereunto set my hand and affixed my official seal, at Caldwell, Canyon County, Idaho, this 8 day of March, A. D. 1966.

S. S. FOOTE
Recorder

Bernice Matchke
Deputy

STATE OF IDAHO COUNTY OF CANYON RECORDER

Marriage Certificate

I, Carl G Lee, a MINISTER residing at NAMPA, in the county of CANYON in the State of Idaho do certify that, in accordance with the authority on me conferred by the above license, I did on this 15TH day of MARCH, in the year A. D. 1966 at NAMPA in the County of CANYON 142, in the State of Idaho, solemnize the rites of matrimony between DANIEL QUICK of NAMPA in the County of CANYON, of the State of IDAHO and ZELMA SMITH of NAMPA, in the County of CANYON of the State of IDAHO, in the presence of LAVONA COX and JOHN WILLIAMSON

WITNESS My Hand at the County aforesaid, this 15TH day of MARCH, A. D. 1966

In the presence of:
John Williamson
and Lavona L. Cox

Carl G Lee APR 15

Date received by County Recorder: MAR 17 1966 Signature S. S. FOOTE LAVONA COX, DEPUTY

Recorded 45, Page 188; County Recorder; Book

Date Received by State Registrar 1966

(Use typewriter and/or black ink)

Officiant should send this copy back to the County Recorder immediately.

DH 61-027

578637

Daniel LeRoy Quick

&

Zelma LeVon Smith

Mar. Lic.

Recorded	
Compared	
Ind. - Direct	B
Ind. - Reverse	B
Bk. & Pg. D.	B
Bk. & Pg. R.	B
Abstracted	

STATE OF IDAHO }
County of Canyon } ss.

I hereby certify that this instrument was filed for record at the request of

Earl G. Lee

MAR 17 1966

at 34 minutes past 8 o'clock A M in my office, and duly recorded in book

45 of Mar Lic

at page 188

S. S. BOOTH,
Ex Officio Recorder

By Lavona Sayre Deputy

Fee $ ——

39/87

INSTRUMENT NO. 579029 201

Department of Health
Bureau of Vital Statistics
Boise, Idaho

STATE OF IDAHO

State File No. 1994
County File No. 9644

County of Canyon 14

Marriage License

KNOW ALL MEN BY THIS CERTIFICATE: That any regularly ordained minister of the Gospel, authorized by the rites and usages of the church or denomination of Christians, Hebrews, or religious body of which he may be a member, or any judge or Justice of the Peace, or competent officer to whom this may come, he not knowing of any lawful impediments thereto, is hereby authorized and empowered to solemnize the rites of Matrimony between:

GROOM 1-011		AND	BRIDE 1-141	
1. Full Name	Joseph William Holmes		9. Full Name	Ann Marie Despain
2. Address:	Boise (City) Ada (County) Idaho (State) 13		10. Address:	Caldwell (City) Canyon (County) Idaho (State) 13
3. Age	21		11. Age	18
4. Color or Race	W		12. Color or Race	W
5. Single	X		13. Single	X
6. Widowed			14. Widowed	
7. Divorced			15. Divorced	
8. Birthplace: City	Pocatello,		16. Maiden Name if previously married	
State	Idaho		17. Birthplace: City	Ontario,
			State	Oregon

And to certify the same to said parties, or either of them under his hand and seal, in his ministerial or official capacity, and thereupon he is required to deliver this copy to the parties so married.

IN TESTIMONY WHEREOF, I have hereunto set my hand and affixed my official seal, at Caldwell, Canyon County, Idaho, this 14 day of March, A. D. 1966.

S. S. FOOTE
Recorder

Bernie Motichka
Deputy

Marriage Certificate

I, PARLEY A. ARAVE, an Elder of the Church of Jesus Christ of Latter-Day Saints residing at Idaho Falls, in the county of Bonneville in the State of Idaho do certify that, in accordance with the authority on me conferred by the above license, I did on this 16th day of March, in the year A. D. 1966 at Idaho Falls in the County of Bonneville 101, in the State of Idaho, solemnize the rites of matrimony between Joseph William Holmes of Boise in the County of Ada, of the State of Idaho and Ann Marie Despain of Caldwell, in the County of Canyon of the State of Idaho, in the presence of Parley W. Despain and Joseph E. Holmes

WITNESS My Hand at the County aforesaid, this Sixteenth day of March, A. D. 1966

In the presence of:

Parley W. Despain
and Joseph E. Holmes

Parley A. Arave

Officiant should send this copy back to the County Recorder immediately.

Date received by County Recorder MAR 23 1966; Signature S. S. FOOTE
LAVONA SAYRE, DEPUTY

Recorded 45, Page 201; County Recorder; Book

Date Received APR 15 1966; by State Registrar

(Use typewriter and/or black ink)

DH 61-027

579029

Joseph William Holmes

&

Ann Marie Despain

Mar Lic

Recorded	
Compared	
Ind. [illegible]	Bm
Ind. [illegible]	Bm
Mr. & Ps. D.	Bm
	Am

STATE OF IDAHO }
County of Canyon } ss.

I hereby certify that this instrument was filed for record at the request of

Parley A. Arave

MAR 23 1966

at 30 minutes past 1 o'clock P M. in my office, and duly recorded in book

45 of Mar Lic

at page 201

S. S. FOOTE,
Ex Officio Recorder

By Lavona Payne Deputy

Fee $ —

89
17

INSTRUMENT NO. 578875 192

Department of Health
Bureau of Vital Statistics
Boise, Idaho

STATE OF IDAHO

State File No. 1995
County File No. 9647

(Use typewriter and/or black ink)

County of Canyon 14

Marriage License

KNOW ALL MEN BY THIS CERTIFICATE: That any regularly ordained minister of the Gospel, authorized by the rites and usages of the church or denomination of Christians, Hebrews, or religious body of which he may be a member, or any judge or Justice of the Peace, or competent officer to whom this may come, he not knowing of any lawful impediments thereto, is hereby authorized and empowered to solemnize the rites of Matrimony between:

GROOM 1-140		AND	BRIDE 1-140	
1. Full Name	Lina Esparza		9. Full Name	Amelia Vela
2. Address:	Wilder (City) Canyon (County) Idaho (State) 13		10. Address:	Wilder (City) Canyon (County) Idaho (State) 13
3. Age 60	4. Color or Race Mexican	5. Single	6. Widowed x	7. Divorced
11. Age 42	12. Color or Race Spanish	13. Single	14. Widowed X	15. Divorced
8. Birthplace: City	Sitello Cagulia State Mexico 2		16. Maiden Name if previously married	Amelia Vela
			17. Birthplace: City	Rio Grande City State Texas 1

And to certify the same to said parties, or either of them under his hand and seal, in his ministerial or official capacity, and thereupon he is required to deliver this copy to the parties so married.

IN TESTIMONY WHEREOF, I have hereunto set my hand and affixed my official seal, at Caldwell, Canyon County, Idaho, this 16th day of March, A. D. 19 66.

S. S. FOOTE Recorder
Ruth Miller Deputy

Marriage Certificate

I, John W. Gunn, a Justice 2 of the Peace residing at Caldwell, in the county of Canyon in the State of Idaho do certify that, in accordance with the authority on me conferred by the above license, I did on this 16th day of March, in the year A. D. 19 66 at Caldwell in the County of Canyon 14, in the State of Idaho, solemnize the rites of matrimony between Lina Esparza of Wilder in the County of Canyon, of the State of Idaho and Amelia Vela 0 of Wilder, in the County of Canyon of the State of Idaho, in the presence of Agueda Garcia and Trina Nishitani

WITNESS My Hand at the County aforesaid, this 16th day of March, A. D. 19 66

In the presence of:
Agueda Garcia
and Trina Nishitani

John W. Gunn

Officiant should send this copy back to the County Recorder immediately.

Date received by County Recorder MAR 21 1966; Signature S. S. FOOTE by LAVONA SAYRE, DEPUTY

Recorded County Recorder; Book 45, Page 192; Date Received by State Registrar APR 15 1966

DH 61-027

578875

Lina Esparza

&

Amelia Vela

Mar. Lic

Recorded	
Compared	
Ind. Direct	Bm
Ind. Reverse	Bm
Bk. & Pg. D	Bm
Bk. & Pg. R	Bm
Abstracted	
Returned	

STATE OF IDAHO } ss.
County of Canyon }

I hereby certify that this instrument was filed for record at the request of

John W. Gunn

MAR 21 1960

at 54 minutes past 1 o'clock P M in my office, and duly recorded in book

45 of Mar. Lic.

at page 192

S. S. FOOTE,
Ex Officio Recorder

By Lavona Dayley Deputy

Fee $ _____

17/9

INSTRUMENT NO. 578874 191

Department of Health
Bureau of Vital Statistics
Boise, Idaho

STATE OF IDAHO

State File No. 1996
County File No. 9650

(Use typewriter and/or black ink)

County of Canyon 14

Marriage License

KNOW ALL MEN BY THIS CERTIFICATE: That any regularly ordained minister of the Gospel, authorized by the rites and usages of the church or denomination of Christians, Hebrews, or religious body of which he may be a member, or any judge or Justice of the Peace, or competent officer to whom this may come, he not knowing of any lawful impediments thereto, is hereby authorized and empowered to solemnize the rites of Matrimony between:

GROOM 2-555		AND	BRIDE 2-555	
1. Full Name	Danny Alan Wiser		9. Full Name	Juanita Rose Engelhardt
2. Address:	Springfield (City) Lane (County) Oregon (State) 38		10. Address:	Gervais (City) Marion (County) Oregon (State) 38
3. Age	18		11. Age	20
4. Color or Race	W		12. Color or Race	W
5. Single	X		13. Single	X
6. Widowed			14. Widowed	
7. Divorced			15. Divorced	
8. Birthplace: City	Hammond, State Indiana		16. Maiden Name if previously married	
			17. Birthplace: City	Silverton, State Oregon

STATE OF IDAHO COUNTY OF CANYON RECORDED AT REQUEST OF

And to certify the same to said parties, or either of them under his hand and seal, in his ministerial or official capacity, and thereupon he is required to deliver this copy to the parties so married.

IN TESTIMONY WHEREOF, I have hereunto set my hand and affixed my official seal, at Caldwell, Canyon County, Idaho, this 17 day of March, A. D. 19 66.

S. S. FOOTE
Recorder

Bernice Matiske
Deputy

Marriage Certificate

I, John W. Gunn, a 2 Justice of the Peace residing at Caldwell, in the county of Canyon in the State of Idaho do certify that, in accordance with the authority on me conferred by the above license, I did on this 17th day of March, in the year A. D. 19 66 at Caldwell in the County of Canyon 14, in the State of Idaho, solemnize the rites of matrimony between Danny Alan Wiser of Springfield in the County of Lane, of the State of Oregon and Juanita Rose Engelhardt of Gervais, in the County of Marion of the State of Oregon, in the presence of Robert Johnson and Trina Nishitani

WITNESS My Hand at the County aforesaid, this 17th day of March, A. D. 19 66

In the presence of:
Robert Johnson
and Trina Nishitani

John W. Gunn

Date received by County Recorder MAR 21 1966; Signature S. S. FOOTE AVONA SAYRE, DEPUTY

Recorded County Recorder; Book 115, Page 191; Date Received by State Registrar APR 15 1966

Officiant should send this copy back to the County Recorder immediately.

DH 61-027

578874

Danny Alan Wiser

&

Juanita Rose Engelhardt

Mar. Lic.

Recorded	
Compared	
Ind Direct	Bm
Ind Reverse	Bm
Bk & Pg D	Bm
Bk & Pg R	dm
Assigned	
Released	

STATE OF IDAHO } ss.
County of Canyon }

I hereby certify that this instrument was filed for record at the request of

John W. Gunn

MAR 21 1966

at 52 minutes past 1 o'clock P M in my office, and duly recorded in book 45 of Mar Lic. at page 191

S. S. FOOTE,
Ex Officio Recorder

By Lavona Sayre, Deputy

Fee $ ——

37/13

INSTRUMENT NO. 578876 193

Department of Health
Bureau of Vital Statistics
Boise, Idaho

STATE OF IDAHO

State File No. 1997
County File No. 9651

(Use typewriter and/or black ink)

County of Canyon 14

Marriage License

KNOW ALL MEN BY THIS CERTIFICATE: That any regularly ordained minister of the Gospel, authorized by the rites and usages of the church or denomination of Christians, Hebrews, or religious body of which he may be a member, or any judge or Justice of the Peace, or competent officer to whom this may come, he not knowing of any lawful impediments thereto, is hereby authorized and empowered to solemnize the rites of Matrimony between:

GROOM 2-555		AND	BRIDE 2-555	
1. Full Name	Floyd Shores		9. Full Name	Bessie Marie Robinson
2. Address:	Salem (City) Marian (County) Oregon (State) 38		10. Address:	Salem (City) Marian (County) Oregon (State) 38
3. Age 39	4. Color or Race W 5. Single 6. Widowed 7. Divorced X		11. Age 32	12. Color or Race W 13. Single 14. Widowed 15. Divorced X
8. Birthplace: City	Mirana State Arkansas		16. Maiden Name if previously married	Bessie Marie Robinson
			17. Birthplace: City	Judsonia State Arkansas

And to certify the same to said parties, or either of them under his hand and seal, in his ministerial or official capacity, and thereupon he is required to deliver this copy to the parties so married.

IN TESTIMONY WHEREOF, I have hereunto set my hand and affixed my official seal, at Caldwell, Canyon County, Idaho, this 17th day of March, A. D. 19 66.

S. S. FOOTE Recorder
Ruth Miller Deputy

Marriage Certificate

I, John W. Gunn, a Justice 2 of the Peace residing at Caldwell, in the county of Canyon in the State of Idaho do certify that, in accordance with the authority on me conferred by the above license, I did on this 17th day of March, in the year A. D. 19 66 at Caldwell in the County of Canyon 14, in the State of Idaho, solemnize the rites of matrimony between Floyd Shores of Salem in the County of Marian, of the State of Oregon and Bessie Marie Robinson of Salem, in the County of Marian of the State of Oregon, in the presence of Robert Johnson and Trina Nishitani

WITNESS My Hand at the County aforesaid, this 17th day of March, A. D. 19 66

In the presence of:
Robert Johnson
and Trina Nishitani

John W. Gunn

Date received by County Recorder MAR 21 1966; Signature S. S. FOOTE by LAVONA SAYRE, DEPUTY

Recorded County Recorder; Book 45, Page 193; Date Received by State Registrar APR 15 1966

Officiant should send this copy back to the County Recorder immediately.

DH 61-027

578876

Floyd Shores

&

Bessie Marie Robinson

Mar. Lic.

Recorded	
Compared	
Ind Direct	Bm
Ind Reverse	Bm
Bk & Pg D	Bm
Bk & Pg R	AM
Assigned	
Entered	

STATE OF IDAHO } ss.
County of Canyon }

I hereby certify that this instrument was filed for record at the request of John W. Gunn

MAR 21 1966

at 56 minutes past 1 o'clock P M in my office, and duly recorded in book 45 of Mar. Lic.

at page 193

S. S. FOOTE,
Ex Officio Recorder

By Luvona Sayre, Deputy

Fee $ —

33/61

INSTRUMENT NO. 578787 189

Department of Health
Bureau of Vital Statistics
Boise, Idaho

STATE OF IDAHO

State File No. 1998
County File No. 9653

(Use typewriter and/or black ink)

County of Canyon 14

Marriage License

KNOW ALL MEN BY THIS CERTIFICATE: That any regularly ordained minister of the Gospel, authorized by the rites and usages of the church or denomination of Christians, Hebrews, or religious body of which he may be a member, or any judge or Justice of the Peace, or competent officer to whom this may come, he not knowing of any lawful impediments thereto, is hereby authorized and empowered to solemnize the rites of Matrimony between:

GROOM		AND	BRIDE	
1. Full Name	Thomas Allen Vadney 2-555		9. Full Name	Phyllis Joyce Berry 24555
2. Address:	Santa Cruz (City) Santa Cruz (County) Calif. (State) 05		10. Address:	Stockton (City) San Joaquin (County) Calif. (State) 05
3. Age	18		11. Age	19
4. Color or Race	W		12. Color or Race	W
5. Single	X		13. Single	X
6. Widowed			14. Widowed	
7. Divorced			15. Divorced	
8. Birthplace: City	Sacramento State Calif.		16. Maiden Name if previously married	
			17. Birthplace: City	Stockton State Calif.

And to certify the same to said parties, or either of them under his hand and seal, in his ministerial or official capacity, and thereupon he is required to deliver this copy to the parties so married.

IN TESTIMONY WHEREOF, I have hereunto set my hand and affixed my official seal, at Caldwell, Canyon County, Idaho, this 18th day of March, A. D. 19 66.

S. S. FOOTE
Recorder
Ruth Miller
Deputy

Marriage Certificate

I, Helen Frye, a Justice of the Peace residing at Homedale, in the county of Owyhee in the State of Idaho do certify that, in accordance with the authority on me conferred by the above license, I did on this 18th day of March, in the year A. D. 19 66 at Homedale in the County of Owyhee 370, in the State of Idaho, solemnize the rites of matrimony between Thomas Allen Vadney of Santa Cruz in the County of Santa Cruz, of the State of California and Phyllis Joyce Berry of Stockton, in the County of San Joaquin of the State of CALIFORNIA, in the presence of Woodrow Mitchell and Margery Mitchell

WITNESS My Hand at the County aforesaid, this 18th day of March, A. D. 19 66

In the presence of:
Woodrow Mitchell
and Margery Mitchell

Helen Frye

Officiant should send this copy back to the County Recorder immediately.

Date received by County Recorder MAR 21 1966; S. S. FOOTE, Signature
LAVONA SAYRE, DEPUTY

Recorded 45, Page 189; County Recorder; Book

Date Received APR 15 1966; by State Registrar

DH 61-027

578787

Thomas Allen Vadney

&

Phyllis Joyce Berry

Mar Lic

Recorded	
Compared	
Ind. Direct	
Ind. Reverse	
Bk. & Pg. D	
Bk. & Pg. R	
Assigned	
Released	

STATE OF IDAHO }
County of Canyon } ss.

I hereby certify that this instrument was filed for record at the request of

Helen Frye

MAR 21 1986

at 32 minutes past 8 o'clock A M in my office, and duly recorded in book

45 of Mar Lic

at page 189

S. S. FOOTE,
Ex Officio Recorder

Deputy

Fee $

INSTRUMENT NO. 578972 198

Department of Health
Bureau of Vital Statistics
Boise, Idaho

STATE OF IDAHO

State File No. 1999
County File No. 9646

County of Canyon 14

Marriage License

KNOW ALL MEN BY THIS CERTIFICATE: That any regularly ordained minister of the Gospel, authorized by the rites and usages of the church or denomination of Christians, Hebrews, or religious body of which he may be a member, or any judge or Justice of the Peace, or competent officer to whom this may come, he not knowing of any lawful impediments thereto, is hereby authorized and empowered to solemnize the rites of Matrimony between:

GROOM 1-142 AND **BRIDE** 1-142

1. Full Name: Philip Michael Samuels
2. Address: Nampa (City) Canyon (County) Idaho (State) 13
3. Age 22 4. Color or Race W 5. Single 6. Widowed 7. Divorced X
8. Birthplace: City Nampa State Idaho /

9. Full Name: Candace Marie Samuels
10. Address: Nampa (City) Canyon (County) Idaho (State) 13
11. Age 19 12. Color or Race W 13. Single 14. Widowed 15. Divorced X
16. Maiden Name if previously married: Candace Marie Curtis
17. Birthplace: City Nampa State Idaho /

And to certify the same to said parties, or either of them under his hand and seal, in his ministerial or official capacity, and thereupon he is required to deliver this copy to the parties so married.

IN TESTIMONY WHEREOF, I have hereunto set my hand and affixed my official seal, at Caldwell, Canyon County, Idaho, this 15 day of March, A. D. 19 66.

S. S. FOOTE
Recorder

Bernice Motichka
Deputy

Marriage Certificate

I, Leon Weeks, a Justice of the Peace residing at Nampa, in the county of Canyon in the State of Idaho do certify that, in accordance with the authority on me conferred by the above license, I did on this 20th day of March, in the year A. D. 19 66 at Nampa in the County of Canyon 142, in the State of Idaho, solemnize the rites of matrimony between Philip Michael Samuels of Nampa in the County of Canyon, of the State of Idaho and Candace Marie Samuels of Nampa, in the County of Canyon of the State of Idaho, in the presence of Janet L. Curtis and Nancy L. Brue

WITNESS My Hand at the County aforesaid, this 20th day of March, A. D. 19 66

In the presence of:
Janet Curtis
and Nancy Brue

Leon Weeks

Date received by County Recorder MAR 22 1966; Signature S. S. FOOTE LAVONA SAYRE, DEPUTY

Recorded 45, Page 198; County Recorder; Date Received APR 15 1966; by State Registrar

(Use typewriter and/or black ink)

Officiant should send this copy back to the County Recorder immediately.

DH 61-027

578972

Philip Michael Samuels

&

Candace Marie Samuels

mar. Lic.

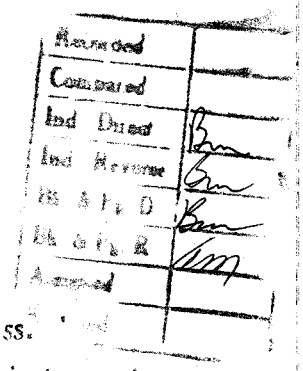

STATE OF IDAHO }
County of Canyon } ss.

I hereby certify that this instrument was filed for record at the request of

Leon R. Weeks

MAR 22 1966

at 34 minutes past 3 o'clock P. M. in my office, and duly recorded in book 45 of Mar. Lic. at page 198

S. S. FOOTE,
Ex Officio Recorder

By Lavona Sayre, Deputy

Fee $ —

5/5

INSTRUMENT NO. 578970 196

Department of Health
Bureau of Vital Statistics
Boise, Idaho

STATE OF IDAHO

State File No. 2000
County File No. 9654

County of Canyon 14

Marriage License

KNOW ALL MEN BY THIS CERTIFICATE: That any regularly ordained minister of the Gospel, authorized by the rites and usages of the church or denomination of Christians, Hebrews, or religious body of which he may be a member, or any judge or Justice of the Peace, or competent officer to whom this may come, he not knowing of any lawful impediments thereto, is hereby authorized and empowered to solemnize the rites of Matrimony between:

GROOM 1-142		AND	BRIDE 1-142	
1. Full Name	Howard Dee Pfeiffer		9. Full Name	Rebecca Jane McLaughlin
2. Address:	Nampa (City) Canyon (County) Idaho (State) 13		10. Address:	Nampa (City) Canyon (County) Idaho (State) 13
3. Age	18		11. Age	18
4. Color or Race	W		12. Color or Race	W
5. Single	X		13. Single	X
6. Widowed			14. Widowed	
7. Divorced			15. Divorced	
8. Birthplace: City	Nampa State Idaho /		16. Maiden Name if previously married	
			17. Birthplace: City	Nampa State Idaho /

And to certify the same to said parties, or either of them under his hand and seal, in his ministerial or official capacity, and thereupon he is required to deliver this copy to the parties so married.

IN TESTIMONY WHEREOF, I have hereunto set my hand and affixed my official seal, at Caldwell, Canyon County, Idaho, this 18 day of March, A. D. 1966.

S. S. FOOTE
Recorder

Bernice Matichek
Deputy

Marriage Certificate

I, J. Sydney Carnes, a Minister of the Gospel residing at 1216 Canyon, Nampa, in the county of Canyon in the State of Idaho do certify that, in accordance with the authority on me conferred by the above license, I did on this 21st day of March, in the year A. D. 1966 at Nampa in the County of Canyon 143, in the State of Idaho, solemnize the rites of matrimony between Howard Dee Pfeiffer of Nampa in the County of Canyon, of the State of Idaho and Rebecca Jane McLaughlin of Nampa, in the County of Canyon of the State of Idaho, in the presence of Allen Glenn Werts and Barbara Jane Werts.

WITNESS My Hand at the County aforesaid, this 21st day of March, A. D. 1966

In the presence of:

Allen Glenn Werts

and Barbara Jane Werts

J. Sydney Carnes

Date received by County Recorder MAR 22 1966; Signature S. S. FOOTE LAVONA SAYRE, DEPUTY

Recorded County Recorder; Book 45, Page 196; Date Received by State Registrar APR 15 1966

(Use typewriter and/or black ink)

Officiant should send this copy back to the County Recorder immediately.

DH 61-027

578970

Howard Dee Pfeiffer

&

Rebecca Jane McLaughlin

Mar. Lic.

Recorded	
Compared	
Ind. Direct	Bm
Ind. Reverse	Bm
Bk. & Pg. D	Bm
Bk. & Pg. R	Am
Assigned	
Entered	

STATE OF IDAHO }
County of Canyon } ss.

I hereby certify that this instrument was filed for record at the request of

J Sydney Carnes

MAR 22 1966

at 30 minutes past 3 o'clock P M in my office, and duly recorded in book 45 of Mar Lic at page 196

S. S. FOOTE,
Ex Officio Recorder

By Lavona Sayre, Deputy

Vol. [illegible]

19/31

INSTRUMENT NO. 578924 195

Department of Health
Bureau of Vital Statistics
Boise, Idaho

STATE OF IDAHO

State File No. 2001
County File No. 9656

County of Canyon 14

Marriage License

KNOW ALL MEN BY THIS CERTIFICATE: That any regularly ordained minister of the Gospel, authorized by the rites and usages of the church or denomination of Christians, Hebrews, or religious body of which he may be a member, or any judge or Justice of the Peace, or competent officer to whom this may come, he not knowing of any lawful impediments thereto, is hereby authorized and empowered to solemnize the rites of Matrimony between:

GROOM 2-555		AND	BRIDE 2-555	
1. Full Name	Charles Nelson Oswalt		9. Full Name	Janice Rae Priddy 38
2. Address:	Turner (City) Marion (County) Oregon (State) 38		10. Address:	Aumsville (City) Marion (County) Oregon (State)
3. Age 19	4. Color or Race W 5. Single X 6. Widowed 7. Divorced		11. Age 18	12. Color or Race W 13. Single X 14. Widowed 15. Divorced
8. Birthplace: City	Ontario State Oregon		16. Maiden Name if previously married	
			17. Birthplace: City	Ukiah, State Calif.

And to certify the same to said parties, or either of them under his hand and seal, in his ministerial or official capacity, and thereupon he is required to deliver this copy to the parties so married.

IN TESTIMONY WHEREOF, I have hereunto set my hand and affixed my official seal, at Caldwell, Canyon County, Idaho, this 21 day of March, A. D. 1966.

S. S. FOOTE
Recorder

Bernice Motichka
Deputy

Marriage Certificate

I, Reverend Earl W. Riddle, a Methodist Minister residing at Caldwell, in the county of Canyon in the State of Idaho do certify that, in accordance with the authority on me conferred by the above license, I did on this 21st day of March, in the year A. D. 1966 at Caldwell in the County of Canyon 14, in the State of Idaho, solemnize the rites of matrimony between Charles Nelson Oswalt of Turner in the County of Marion, of the State of Oregon and Janice Rae Priddy of Aumsville, in the County of Marion of the State of Oregon, in the presence of Robert L. Corwin and Mary Lou Corwin

WITNESS My Hand at the County aforesaid, this Twenty-First day of March, A. D. 1966

In the presence of:

Robert L. Corwin

and Mary Lou Corwin

Rev. Earl W. Riddle

Date received by County Recorder MAR 22 1966; Signature S. S. FOOTE LAVONA SAYRE, DEPUTY

Recorded Book 45, Page 195; County Recorder; Date Received by State Registrar APR 15 1966

(Use typewriter and/or black ink)

Officiant should send this copy back to the County Recorder immediately.

DH 61-027

578924

Charles Nelson Oswalt

&

Janice Rae Priddy

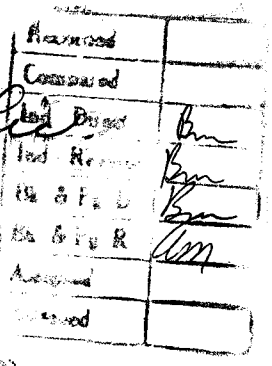

STATE OF IDAHO }
County of Canyon } ss.

I hereby certify that this instrument was filed for record at the request of

Rev. Earl W. Riddle

MAR 22 1956

at 4 minutes past 9 o'clock A.M. and duly recorded in book 45 of Mar. Lic. at page 195

S. S. FOOTE,
Ex-Officio Recorder

Lavona Sayer Deputy

Fee $ 2

9/31

INSTRUMENT NO. 578873 190

Department of Health
Bureau of Vital Statistics
Boise, Idaho

STATE OF IDAHO

State File No. 2002
County File No. 9657

(Use typewriter and/or black ink)

County of Canyon 14

Marriage License

KNOW ALL MEN BY THIS CERTIFICATE: That any regularly ordained minister of the Gospel, authorized by the rites and usages of the church or denomination of Christians, Hebrews, or religious body of which he may be a member, or any judge or Justice of the Peace, or competent officer to whom this may come, he not knowing of any lawful impediments thereto, is hereby authorized and empowered to solemnize the rites of Matrimony between:

GROOM 2-55		AND	BRIDE 2-55	
1. Full Name	Thomas Ronald Davis		9. Full Name	Karen Ann Rothwell 05
2. Address:	Sacramento (City) Sacramento (County) Calif. 05 (State)		10. Address:	Orangevale (City) Sacramento (County) Calif. (State)
3. Age 20	4. Color or Race W	5. Single X 6. Widowed 7. Divorced	11. Age 21	12. Color or Race W 13. Single X 14. Widowed 15. Divorced
8. Birthplace: City	Fall River State Mass.		16. Maiden Name if previously married	
			17. Birthplace: City	Turlock State Calif.

And to certify the same to said parties, or either of them under his hand and seal, in his ministerial or official capacity, and thereupon he is required to deliver this copy to the parties so married.

IN TESTIMONY WHEREOF, I have hereunto set my hand and affixed my official seal, at Caldwell, Canyon County, Idaho, this 21st day of March, A. D. 19 66.

S. S. FOOTE *Recorder*
Ruth Muller *Deputy*

Marriage Certificate

I, John W. Gunn, a Justice of the Peace residing at Caldwell, in the county of Canyon in the State of Idaho do certify that, in accordance with the authority on me conferred by the above license, I did on this 21st day of March, in the year A. D. 1966 at Caldwell in the County of Canyon 14, in the State of Idaho, solemnize the rites of matrimony between Thomas Ronald Davis of Sacramento in the County of Sacramento, of the State of Californis and Karen Ann Rothwell of Orangevale, in the County of Sacramento of the State of California, in the presence of Mildred Constable and Trina Nishitani

WITNESS My Hand at the County aforesaid, this 21st day of March, A. D. 1966

In the presence of:
Mildred Constable
and Trina Nishitani

John W. Gunn

Officiant should send this copy back to the County Recorder immediately.

Date received by County Recorder MAR 21 1966; Signature S. S. FOOTE LAVONA SAYRE, DEPUTY

Recorded 45, Page 190; County Recorder; Book

Date Received APR 15 1966 by State Registrar

DH 61-027

578873

Thomas Ronald Davis

&

Karen Ann Rothwell

Mar. Lic.

Received	
Compared	
Ind. Direct	Bm
Ind. Reverse	Bm
Bk & Pg D	Bm
Bk & Pg R	Am
Assigned	
Released	

STATE OF IDAHO }
County of Canyon } ss.

I hereby certify that this instrument was filed for record at the request of

John W. Gunn

MAR 21 1966

at 50 minutes past 1 o'clock P M. in my office, and duly recorded in book

45 of Mar Lic.

at page 190

S. S. BOOTE,
Ex Officio Recorder

Lavona Sayer, Deputy

Fee $ ____

51/37

578971 197

Department of Health
Bureau of Vital Statistics
Boise, Idaho

STATE OF IDAHO

State File No. 2003
County File No. 9858

County of Canyon 14

Marriage License

KNOW ALL MEN BY THIS CERTIFICATE: That any regularly ordained minister of the Gospel, authorized by the rites and usages of the church or denomination of Christians, Hebrews, or religious body of which he may be a member, or any judge or Justice of the Peace, or competent officer to whom this may come, he not knowing of any lawful impediments thereto, is hereby authorized and empowered to solemnize the rites of Matrimony between:

GROOM 1-14 AND **BRIDE** 2-555

1. Full Name: Leland Eugene Tuckness
2. Address: Caldwell (City) Canyon (County) Idaho (State) 13
3. Age 20 4. Color or Race W 5. Single X 6. Widowed 7. Divorced
8. Birthplace: City Nampa State Idaho /

9. Full Name: Claudia Marlane Carpenter
10. Address: Dufur (City) Wasco (County) Oregon (State) 38
11. Age 20 12. Color or Race W 13. Single X 14. Widowed 15. Divorced
16. Maiden Name if previously married
17. Birthplace: City The Dalles, State Oregon /

And to certify the same to said parties, or either of them under his hand and seal, in his ministerial or official capacity, and thereupon he is required to deliver this copy to the parties so married.

IN TESTIMONY WHEREOF, I have hereunto set my hand and affixed my official seal, at Caldwell, Canyon County, Idaho, this 21 day of March, A. D. 1966.

S. S. FOOTE
Recorder
Bernice Motichka
Deputy

Marriage Certificate

I, Walden A. Askren, a minister of the Gospel residing at Caldwell, in the county of Canyon in the State of Idaho do certify that, in accordance with the authority on me conferred by the above license, I did on this 21st day of March, in the year A. D. 19 66 at Caldwell in the County of Canyon 14, in the State of Idaho, solemnize the rites of matrimony between Leland Eugene Tuckness of Caldwell in the County of Canyon, of the State of Idaho and Claudia Marlane Carpenter of Dufur, in the County of Wasco of the State of Oregon, in the presence of Donald McIntyre and Ada L. McIntyre

WITNESS My Hand at the County aforesaid, this 21st day of March, A. D. 19 66

In the presence of:
Donald M. McIntyre
and Ada L. McIntyre

Rev. Walden A. Askren

Date received by County Recorder MAR 22 1966 Signature S. S. FOOTE LAVONA SAYRE, DEPUTY

Recorded County Recorder; Book 45, Page 197; Date Received by State Registrar APR 15 1966

DH 61-027

(Use typewriter and/or black ink)

Officiant should send this copy back to the County Recorder immediately.

578971

Leland Eugene Tuckness

&

Claudia Marlane Carpenter

Mar. Lic.

Recorded	
Compared	
Ind. Direct	Bm
Ind. Reverse	Bm
Bk. & Pg. D	Bm
Bk. & Pg. R	WM
Approved	

STATE OF IDAHO }
County of Canyon } ss.

I hereby certify that this instrument was filed for record at the request of

Rev. Walden A. Askren

MAR 22 1966

at 32 minutes past 3 o'clock P M in my office, and duly recorded in book 45 of Mar. Lic.

at page 197

S. S. FOOTE,
Ex Officio Recorder

By Lovona Saye, Deputy

Fee $ —

31/81

INSTRUMENT NO. 578907 194

Department of Health
Bureau of Vital Statistics
Boise, Idaho

STATE OF IDAHO

State File No. 2004
County File No. 9659

County of Canyon 14

Marriage License

KNOW ALL MEN BY THIS CERTIFICATE: That any regularly ordained minister of the Gospel, authorized by the rites and usages of the church or denomination of Christians, Hebrews, or religious body of which he may be a member, or any judge or Justice of the Peace, or competent officer to whom this may come, he not knowing of any lawful impediments thereto, is hereby authorized and empowered to solemnize the rites of Matrimony between:

GROOM		BRIDE	
1. Full Name	Michael Allan DeFrance 2-555 05	9. Full Name	Candy Susan Korf 2-555 05
2. Address: City	San Jose	10. Address: City	San Jose
County	Santa Clara	County	Santa Clara
State	California	State	California
3. Age	19	11. Age	17
4. Color or Race	W	12. Color or Race	W
5. Single	X	13. Single	X
6. Widowed		14. Widowed	
7. Divorced	/	15. Divorced	
8. Birthplace: City	San Jose	16. Maiden Name if previously married	
State	California	17. Birthplace: City	San Jose
		State	California

And to certify the same to said parties, or either of them under his hand and seal, in his ministerial or official capacity, and thereupon he is required to deliver this copy to the parties so married.

IN TESTIMONY WHEREOF, I have hereunto set my hand and affixed my official seal, at Caldwell, Canyon County, Idaho, this 21 day of March, A. D. 19 66.

S. S. FOOTE
Recorder

Rilleene Morgan
Deputy

Marriage Certificate

I, John W. Gunn, a Justice 2 of the Peace residing at Caldwell, in the county of Canyon in the State of Idaho do certify that, in accordance with the authority on me conferred by the above license, I did on this 21st day of March, in the year A. D. 19 66 at Caldwell in the County of Canyon 141, in the State of Idaho, solemnize the rites of matrimony between Michael Allan DeFrance of San Jose in the County of Santa Clara, of the State of California and Candy Susan Korf of San Jose, in the County of Santa Clara of the State of California, in the presence of Mildred Constable and Trina Nishitani

WITNESS My Hand at the County aforesaid, this 21st day of March, A. D. 19 66

In the presence of:
Mildred Constable
and Trina Nishitani

John W. Gunn

Date received by County Recorder: MAR 21 1966; Signature: S. FOOTE, LAVONA SAYRE, DEPUTY

Recorded County Recorder; Book 145, Page 194; Date Received by State Registrar: APR 15 1966

(Use typewriter and/or black ink)

Officiant should send this copy back to the County Recorder immediately.

DH 61-027

578907

Michael Allan De France

&

Candy Susan Korf

Mar. Lic

Recommended	
Compared	
Ind Direct	
Ind Reverse	
Bk & Pg D	
Bk & Pg R	
Released	
Mailed	

STATE OF IDAHO }
County of Canyon } ss.

I hereby certify that this instrument was filed for record at the request of

John W. Gunn

MAR 21 1966

at 30 minutes past 4 o'clock P M
in my office, and duly recorded in book

45 of Mar Lic

at page 194

S. S. FOOTE,
Ex Officio Recorder

By Lavona Sayer Deputy

Fee $

11/25

JUL 5 1967
JAN 22 1968

INSTRUMENT NO. 578985 199

Department of Health
Bureau of Vital Statistics
Boise, Idaho

STATE OF IDAHO

State File No. 2005
County File No. 9652

(Use typewriter and/or black ink)

County of Canyon 14

Marriage License

KNOW ALL MEN BY THIS CERTIFICATE: That any regularly ordained minister of the Gospel, authorized by the rites and usages of the church or denomination of Christians, Hebrews, or religious body of which he may be a member, or any judge or Justice of the Peace, or competent officer to whom this may come, he not knowing of any lawful impediments thereto, is hereby authorized and empowered to solemnize the rites of Matrimony between:

GROOM 1-141	AND	BRIDE 1-141
1. Full Name: Anthony Gunzenhouser		9. Full Name: Lucy Ellenor Gunzenhouser
2. Address: Caldwell (City) Canyon (County) Idaho (State) 13		10. Address: Caldwell (City) Canyon (County) Idaho (State) 13
3. Age 74 4. Color or Race W 5. Single 6. Widowed X 7. Divorced		11. Age 68 12. Color or Race 13. Single 14. Widowed X 15. Divorced
8. Birthplace: City Stella State Nebraska		16. Maiden Name if previously married Lucy Ellenor Strickland
		17. Birthplace: City White County State Arkansas

And to certify the same to said parties, or either of them under his hand and seal, in his ministerial or official capacity, and thereupon he is required to deliver this copy to the parties so married.

IN TESTIMONY WHEREOF, I have hereunto set my hand and affixed my official seal, at Caldwell, Canyon County, Idaho, this 17 day of March, A. D. 19 66.

S. S. FOOTE
Recorder

Deputy

Marriage Certificate

I, E. S. Caldwell, a minister residing at Caldwell, in the county of Canyon in the State of Idaho do certify that, in accordance with the authority on me conferred by the above license, I did on this 22nd day of March, in the year A. D. 19 66 at Caldwell in the County of Canyon 141, in the State of Idaho, solemnize the rites of matrimony between Anthony Gunzenhouser of Caldwell in the County of Canyon, of the State of Idaho and Lucy Ellenor Gunzenhouser of Caldwell, in the County of Canyon of the State of Idaho, in the presence of Irene Wolf and Vera Wolf Crow.

WITNESS My Hand at the County aforesaid, this 22nd day of March, A. D. 19 66.

In the presence of:

Vera Crow

and J. G. Crow

E. S. Caldwell

Officiant should send this copy back to the County Recorder immediately.

Date received by County Recorder MAR 23 1966; Signature S. S. FOOTE LAVONA SAYRE, DEPUTY

Recorded County Recorder; Book 45, Page 199; Date Received by State Registrar APR 15 1966

DH 61-027

578985

Anthony Gunzenhouser

&

Lucy Ellenor Gunzenhouser

Mar. Lic.

Recorded	
Compared	
Ind Direct	Bm
Ind Reverse	Bm
Bk & Pg D	Bm
Bk & Pg R	Am
Assessed	
[illegible]	

STATE OF IDAHO
County of Canyon } ss.

I hereby certify that this instrument was filed for record at the request of

E. S. Caldwell

MAR 23 1966

at 32 minutes past 8 o'clock A M in my office, and duly recorded in book 45 of Mar Lic at page 199

S. S. FOOTE,
Ex Officio Recorder

By Lavona Sayre Deputy

Fee $

39/39

INSTRUMENT NO. 578986 200

Department of Health
Bureau of Vital Statistics
Boise, Idaho

STATE OF IDAHO

State File No. 2006
County File No. 9660

County of Canyon 14

Marriage License

KNOW ALL MEN BY THIS CERTIFICATE: That any regularly ordained minister of the Gospel, authorized by the rites and usages of the church or denomination of Christians, Hebrews, or religious body of which he may be a member, or any judge or Justice of the Peace, or competent officer to whom this may come, he not knowing of any lawful impediments thereto, is hereby authorized and empowered to solemnize the rites of Matrimony between:

GROOM 2-555		BRIDE 2-555	
1. Full Name	Jerrold Leigh Payne	9. Full Name	Lorraine Keller
2. Address: City / County / State	Casper / Natrona / Wyoming 51	10. Address: City / County / State	Casper / Natrona / Wyoming 51
3. Age	18	11. Age	18
4. Color or Race	W	12. Color or Race	W
5. Single	X	13. Single	X
6. Widowed		14. Widowed	
7. Divorced		15. Divorced	
8. Birthplace: City / State	Buffalo, Wyo.	16. Maiden Name if previously married	
		17. Birthplace: City / State	Casper, Wyo.

And to certify the same to said parties, or either of them under his hand and seal, in his ministerial or official capacity, and thereupon he is required to deliver this copy to the parties so married.

IN TESTIMONY WHEREOF, I have hereunto set my hand and affixed my official seal, at Caldwell, Canyon County, Idaho, this 28 day of March, A. D. 19 66.

S. S. FOOTE
Recorder

Bernice Motichka
Deputy

Marriage Certificate

I, Helen Frye, a Justice of the Peace residing at Homedale, in the county of Owyhee in the State of Idaho do certify that, in accordance with the authority on me conferred by the above license, I did on this 22 day of March, in the year A. D. 1966 at Homedale in the County of Owyhee 370, in the State of Idaho, solemnize the rites of matrimony between Jerrold Leigh Payne of Casper in the County of Natrona, of the State of Wyoming and Lorraine Keller of Casper, in the County of Natrona of the State of Wyoming, in the presence of Mary Ellen Nelson and Harry S. Frye

WITNESS My Hand at the County aforesaid, this 22 day of March, A. D. 19 66

In the presence of:

Mary Ellen Nelson

and Harry S. Frye

Helen Frye

Date received by County Recorder MAR 28 1966; Signature B. S. ECKE, LAVONA SAYRE, DEPUTY

Recorded County Recorder; Book 45, Page 200; Date Received by State Registrar APR 15 1966

(Use typewriter and/or black ink)

Officiant should send this copy back to the County Recorder immediately.

DH 61-027

578986

Jerrold Leigh Payne

&

Lorraine Keller

Mar. Lic.

Recorded	
Compared	
Ind Direct	Bm
Ind Reverse	Bm
Bk & Pg D	Bm
Bk & Pg R.	Am

STATE OF IDAHO } ss.
County of Canyon }

I hereby certify that this instrument was filed for record at the request of

Helen Frye

MAR 23 1966

at 34 minutes past 8 o'clock A M in my office, and duly recorded in book

45 of Mar Lic.

at page 200

S. S. FOOTE,
Ex Officio Recorder

By Lavona Sayre, Deputy

Fee $ ——

9/9

INSTRUMENT NO. 579382 207

Department of Health
Bureau of Vital Statistics
Boise, Idaho

STATE OF IDAHO

State File No. 2007
County File No. 9663

County of Canyon 14

Marriage License

KNOW ALL MEN BY THIS CERTIFICATE: That any regularly ordained minister of the Gospel, authorized by the rites and usages of the church or denomination of Christians, Hebrews, or religious body of which he may be a member, or any judge or Justice of the Peace, or competent officer to whom this may come, he not knowing of any lawful impediments thereto, is hereby authorized and empowered to solemnize the rites of Matrimony between:

GROOM		BRIDE
1. Full Name	Robert Lee Minor 1-142	9. Full Name Elizabeth Janet Pace 1-142
2. Address:	Nampa (City) Canyon (County) Idaho (State) 13	10. Address: Nampa (City) Canyon (County) Idaho (State) 13
3. Age	21	11. Age 20
4. Color or Race	W	12. Color or Race W
5. Single	X	13. Single X
6. Widowed		14. Widowed
7. Divorced		15. Divorced
8. Birthplace: City	Horminy State Okla.	16. Maiden Name if previously married
		17. Birthplace: City Henryetta State Okla.

AND

STATE OF IDAHO COUNTY OF CANYON RECORDER

And to certify the same to said parties, or either of them under his hand and seal, in his ministerial or official capacity, and thereupon he is required to deliver this copy to the parties so married.

IN TESTIMONY WHEREOF, I have hereunto set my hand and affixed my official seal, at Caldwell, Canyon County, Idaho, this 25th day of March, A. D. 19 66.

S. S. FOOTE
Recorder
Ruth Miller
Deputy

Marriage Certificate

I, Marvin J. Pace, a an ordained elder residing at Nampa, in the county of Canyon, in the State of Idaho do certify that, in accordance with the authority on me conferred by the above license, I did on this 25th day of March, in the year A. D. 19 66 at Nampa, in the County of Canyon, in the State of Idaho, solemnize the rites of matrimony between Robert Lee Minor of Nampa in the County of Canyon, of the State of Idaho and Elizabeth Janet Pace of Nampa, in the County of Canyon of the State of Idaho, in the presence of Vernon Nelson and Gayle Lee

WITNESS My Hand at the County aforesaid, this 25th day of March, A. D. 19 66

In the presence of:
Vernon L. Nelson
and Gayle Lee

Marvin J. Pace

Date received by County Recorder MAR 30 1966; Signature S. S. FOOTE County Recorder; Recorded Book 45, Page 207; Date Received by State Registrar APR 15 1966

Officiant should send this copy back to the County Recorder immediately. (Use typewriter and/or black ink)

DH 61-027

579382

Robert Lee Minor

&

Elizabeth Janet Pace

Mar Lic.

STATE OF IDAHO } ss.
County of Canyon }

I hereby certify that this instrument was filed for record at the request of

Marvin J. Pace

MAR 2 0 1996

at 8 minutes past 1 o'clock P M in my office, and duly recorded in book

45 of Mar Lic

at page 207

S. S. FOOTE,
ex Officio Recorder

By Lavona Joyce

Fee $

57/1

INSTRUMENT NO. 579263 202

Department of Health
Bureau of Vital Statistics
Boise, Idaho

STATE OF IDAHO

State File No. 2008
County File No. 9661

County of Canyon 14

Marriage License

KNOW ALL MEN BY THIS CERTIFICATE: That any regularly ordained minister of the Gospel, authorized by the rites and usages of the church or denomination of Christians, Hebrews, or religious body of which he may be a member, or any judge or Justice of the Peace, or competent officer to whom this may come, he not knowing of any lawful impediments thereto, is hereby authorized and empowered to solemnize the rites of Matrimony between:

GROOM 1-142 AND BRIDE 1-142

1. Full Name Roderick White Hopper, Jr.
2. Address: Nampa (City) Canyon (County) Idaho (State) 13
3. Age 20 4. Color or Race W 5. Single 6. Widowed X 7. Divorced
8. Birthplace: City Boise State Idaho /

9. Full Name Pamela Rae Faris
10. Address: Nampa (City) Canyon (County) Idaho (State) 13
11. Age 19 12. Color or Race W 13. Single X 14. Widowed 15. Divorced
16. Maiden Name if previously married
17. Birthplace: City Nampa State Idaho /

And to certify the same to said parties, or either of them under his hand and seal, in his ministerial or official capacity, and thereupon he is required to deliver this copy to the parties so married.

IN TESTIMONY WHEREOF, I have hereunto set my hand and affixed my official seal, at Caldwell, Canyon County, Idaho, this 22nd day of March, A. D. 1966.

S. S. FOOTE
Recorder

Ruth Miller
Deputy

Marriage Certificate /

I, Rev. C. Keith Mills, a Minister residing at Nampa, in the county of Canyon in the State of Idaho do certify that, in accordance with the authority on me conferred by the above license, I did on this 25th day of March, in the year A. D. 1966 at Nampa in the County of Canyon 142, in the State of Idaho, solemnize the rites of matrimony between Roderick White Hopper, Jr. of Nampa in the County of Canyon, of the State of Idaho and Pamela Rae Faris of Nampa, in the County of Canyon of the State of Idaho, in the presence of Mary Jo Helt and Bryan Miller

WITNESS My Hand at the County aforesaid, this 25th day of March, A. D. 1966

In the presence of:
Mary Jo Helt
and Bryan Miller

Rev. C. Keith Mills

Date received by County Recorder MAR 29 1966; Signature S. S. FOOTE LAVONA SAYRE, DEPUTY

Recorded County Recorder; Book 45, Page 202; Date Received by State Registrar APR 15 1966

(Use typewriter and/or black ink)

Officiant should send this copy back to the County Recorder immediately.

DH 61-027

579263

Roderick White Hopper Jr.

&

Pamela Rae Zaris

Mar. Lic.

Recorded	
Compared	
Ind. - Direct	
Ind. - Reverse	
Bk. & Pg. D.	
Bk. & Pg. E.	
Assigned	
Released	

STATE OF IDAHO }
County of Canyon } ss.

I hereby certify that this instrument was filed for record at the request of

Rev. C. Keith Mills

MAR 29 1966

at 22 minutes past 8 o'clock A M in my office, and duly recorded in book ____ of Mar. Lic. at page 222

S. S. FOOTE,
Ex Officio Recorder

By Lavona Dayne Deputy

Fee $ ____

53/39

INSTRUMENT NO. 579345 204

Department of Health
Bureau of Vital Statistics
Boise, Idaho

STATE OF IDAHO

State File No. 2009
County File No. 9643

County of CANYON 14

Marriage License

KNOW ALL MEN BY THIS CERTIFICATE: That any regularly ordained minister of the Gospel, authorized by the rites and usages of the church or denomination of Christians, Hebrews, or religious body of which he may be a member, or any judge or Justice of the Peace, or competent officer to whom this may come, he not knowing of any lawful impediments thereto, is hereby authorized and empowered to solemnize the rites of Matrimony between:

GROOM 2-555 AND BRIDE 1-141

1. Full Name DAVID R. STIDFOLE
2. Address: DUNCANNON (City) PERRY (County) PENN. (State) 39
3. Age 22 4. Color or Race W 5. Single X 6. Widowed 7. Divorced
8. Birthplace: City Duncannon State Penn.

9. Full Name LINDA FOOTE
10. Address: CALDWELL (City) CANYON (County) IDAHO (State) 13
11. Age 18 12. Color or Race W 13. Single X 14. Widowed 15. Divorced
16. Maiden Name if previously married
17. Birthplace: City Genoa State Nebraska

And to certify the same to said parties, or either of them under his hand and seal, in his ministerial or official capacity, and thereupon he is required to deliver this copy to the parties so married.

IN TESTIMONY WHEREOF, I have hereunto set my hand and affixed my official seal, at Caldwell, Canyon County, Idaho, this 12 th day of March, A. D. 19 66.

S. S. Foote
Recorder

Deputy

Marriage Certificate

I, Edmund B. Stanton, a Methodist Minister residing at Caldwell, in the county of Canyon in the State of Idaho do certify that, in accordance with the authority on me conferred by the above license, I did on this 26th day of March, in the year A. D. 1966 at Caldwell in the County of Canyon 141, in the State of Idaho, solemnize the rites of matrimony between David R. Stidfole of Duncannon in the County of Perry, of the State of Pennsylvania and Linda Foote of Caldwell, in the County of Canyon of the State of Idaho, in the presence of Robert T. Westphal and Sharon Chapman

WITNESS My Hand at the County aforesaid, this 26th day of March, A. D. 19 66

In the presence of:
Robert T. Westphal
and Sharon K. Chapman

Edmund B. Stanton

Date received by County Recorder MAR 30 1966 Signature S. S. FOOTE LAVONA SAYRE, DEPUTY

Recorded County Recorder; Book 45, Page 204; Date Received by State Registrar APR 15 1966

DH 61-027

(Use typewriter and/or black ink)

Officiant should send this copy back to the County Recorder immediately.

579345

David R. Stidfole

&

Linda Foote

Mar. Lic.

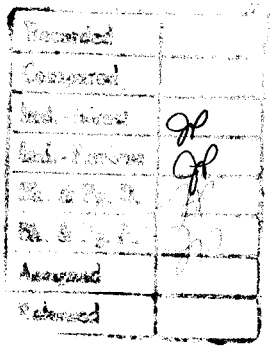

STATE OF IDAHO } ss.
County of Canyon }

I hereby certify that this instrument was filed for record at the request of

Edmund B. Stanton

MAR 30 1966

at 32 minutes past 8 o'clock A M. in my office, and duly recorded in book 45 of Mar. Lic. at page 204

S. S. FOOTE,
Ex Officio Recorder

By Lavona Hayes Deputy

Fee $ _____

6/19

INSTRUMENT NO. 579346 205

Department of Health
Bureau of Vital Statistics
Boise, Idaho

STATE OF IDAHO

State File No. 2010
County File No. 9648

County of Canyon 14

Marriage License

KNOW ALL MEN BY THIS CERTIFICATE: That any regularly ordained minister of the Gospel, authorized by the rites and usages of the church or denomination of Christians, Hebrews, or religious body of which he may be a member, or any judge or Justice of the Peace, or competent officer to whom this may come, he not knowing of any lawful impediments thereto, is hereby authorized and empowered to solemnize the rites of Matrimony between:

GROOM 1-141	AND	BRIDE 1-141
1. Full Name: Wayne Warren Randall		9. Full Name: Alberta Jean Nuslein
2. Address: Caldwell (City) Canyon (County) Idaho (State) 13		10. Address: Caldwell (City) Canyon (County) Idaho (State) 13
3. Age 21 4. Color or Race W 5. Single X 6. Widowed 7. Divorced		11. Age 21 12. Color or Race W 13. Single X 14. Widowed 15. Divorced
8. Birthplace: City Julesburg, State Colo.		16. Maiden Name if previously married 17. Birthplace: City Weiser State Idaho

And to certify the same to said parties, or either of them under his hand and seal, in his ministerial or official capacity, and thereupon he is required to deliver this copy to the parties so married.

IN TESTIMONY WHEREOF, I have hereunto set my hand and affixed my official seal, at Caldwell, Canyon County, Idaho, this 16 day of March, A. D. 1966.

S. S. FOOTE
Recorder

Bernice Matiehka
Deputy

Marriage Certificate

I, Rev. C. M. Gunnerson, a Minister of the Lutheran Church In America residing at Caldwell, in the county of Canyon in the State of Idaho do certify that, in accordance with the authority on me conferred by the above license, I did on this 26th day of March, in the year A. D. 19 66 at Caldwell in the County of Canyon 14, in the State of Idaho, solemnize the rites of matrimony between Wayne Warren Randall of Caldwell in the County of Canyon, of the State of Idaho and Alberta Jean Nuslein of Caldwell, in the County of Canyon of the State of Idaho, in the presence of Charles Hugh Duke and Janette Ann Raymond

WITNESS My Hand at the County aforesaid, this 26th day of March, A. D. 19 66

In the presence of:
Janette Ann Raymond
and Charles Hugh Duke

Rev. C. M. Gunnerson

Date received by County Recorder MAR 30 1966; Signature S. S. FOOTE
LAVONA SAYRE, DEPUTY

Recorded 45, Page 205 County Recorder; Book ___, Page ___; Date Received by State Registrar APR 15 1966

(Use typewriter and/or black ink)

Officiant should send this copy back to the County Recorder immediately.

DH 61-027

579346

Wayne Warren Randall

&

Alberta Jean Nuslein

Mar. Lic.

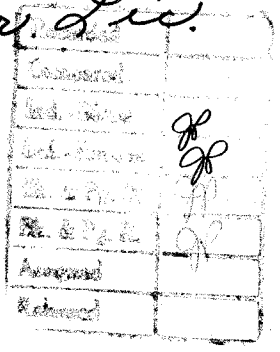

STATE OF IDAHO } ss.
County of Canyon
I hereby certify that this instrument was filed for record at the request of

Rev. C. M. Gunnerson

MAR 10 1966

at 37 minutes past 8 o'clock A.M. in my office, and duly recorded in book 45 of Mar. Lic. at page 205

S. S. FOOTE,
Ex Officio Recorder

By Lavona Dayley, Deputy

Fee $ —

3/25

INSTRUMENT NO. 579264 203

Department of Health
Bureau of Vital Statistics
Boise, Idaho

STATE OF IDAHO

State File No. 2011
County File No. 9664

County of Canyon 14

Marriage License

KNOW ALL MEN BY THIS CERTIFICATE: That any regularly ordained minister of the Gospel, authorized by the rites and usages of the church or denomination of Christians, Hebrews, or religious body of which he may be a member, or any judge or Justice of the Peace, or competent officer to whom this may come, he not knowing of any lawful impediments thereto, is hereby authorized and empowered to solemnize the rites of Matrimony between:

GROOM 1-140 AND BRIDE 1-140

1. Full Name Franklin Colman Dorris
2. Address: Wilder (City) Canyon (County) Idaho (State) 13
3. Age 24 4. Color or Race W 5. Single X 6. Widowed 7. Divorced /
8. Birthplace: City Hartville State Missouri

9. Full Name Velda Faye Robey
10. Address: Wilder (City) Canyon (County) Idaho (State) 13
11. Age 19 12. Color or Race W 13. Single X 14. Widowed 15. Divorced
16. Maiden Name if previously married
17. Birthplace: City Sunnyside State Wash. /

And to certify the same to said parties, or either of them under his hand and seal, in his ministerial or official capacity, and thereupon he is required to deliver this copy to the parties so married.

IN TESTIMONY WHEREOF, I have hereunto set my hand and affixed my official seal, at Caldwell, Canyon County, Idaho, this 25th day of March, A. D. 1966.

S. S. FOOTE
Recorder

Ruth Miller
Deputy

Marriage Certificate

I, Rev. Lyle J. Higgins, a Minister of the Gospel residing at Homedale, in the county of Owyhee in the State of Idaho do certify that, in accordance with the authority on me conferred by the above license, I did on this 26th day of March, in the year A. D. 1966 at Homedale in the County of Owyhee 370, in the State of Idaho, solemnize the rites of matrimony between Franklin Colman Dorris of Wilder in the County of Canyon, of the State of Idaho and Velda Faye Robey of Wilder, in the County of Canyon of the State of Idaho, in the presence of Bobby Dorris and Rosa Dorris

WITNESS My Hand at the County aforesaid, this 26th day of March, A. D. 1966

In the presence of:
Bobby Dorris
and Rosa Dorris

Rev. Lyle J. Higgins

Date received by County Recorder MAR 29 1966; Signature S. S. FOOTE LAVONA SAYRE, DEPUTY County Recorder; Recorded Book 45, Page 203; Date Received by State Registrar APR 15 1966

DH 61-027

(Use typewriter and/or black ink)

Officiant should send this copy back to the County Recorder immediately.

579264

Franklin Colman Dorris

&

Velda Faye Robey

Mar. Lic.

Recorded	
Compared	
Ind. - Direct	
Ind. - Reverse	
Bk. & Pg. D.	
Bk. & Pg. R.	
Assigned	
Released	

STATE OF IDAHO }
County of Canyon } ss.

I hereby certify that this instrument was filed for record at the request of

Rev. Lyle J. Higgins

MAR 29 1966

at 34 minutes past 8 o'clock A.M. in my office, and duly recorded in book 45 of Mar. Lic. at page 203

S. S. FOOTE,
Ex Officio Recorder

By Lavona Sayer, Deputy

Fee $ _____

33/27

INSTRUMENT NO. 579443 208

Department of Health
Bureau of Vital Statistics
Boise, Idaho

STATE OF IDAHO

State File No. 2012
County File No. 9665

County of Canyon 14

Marriage License

KNOW ALL MEN BY THIS CERTIFICATE: That any regularly ordained minister of the Gospel, authorized by the rites and usages of the church or denomination of Christians, Hebrews, or religious body of which he may be a member, or any judge or Justice of the Peace, or competent officer to whom this may come, he not knowing of any lawful impediments thereto, is hereby authorized and empowered to solemnize the rites of Matrimony between:

GROOM 2-558 **AND** **BRIDE** 1-370

1. Full Name Ismael Reyes Gonzales
2. Address: Menard (City) Menard (County) Texas (State) 44
3. Age 33 4. Color or Race Spanish X 5. Single 6. Widowed 7. Divorced
8. Birthplace: City Uvalde State Texas /

9. Full Name Nancy Louise Van Derhoff
10. Address: Homedale (City) Owyhee (County) Idaho (State) 13
11. Age 17 12. Color or Race W 13. Single X 14. Widowed 15. Divorced
16. Maiden Name if previously married
17. Birthplace: City Nampa State Idaho /

And to certify the same to said parties, or either of them under his hand and seal, in his ministerial or official capacity, and thereupon he is required to deliver this copy to the parties so married.

IN TESTIMONY WHEREOF, I have hereunto set my hand and affixed my official seal, at Caldwell, Canyon County, Idaho, this 28th day of March, A. D. 1966.

S. S. FOOTE
Recorder
Ruth Miller
Deputy

Marriage Certificate

I, Helen Frye, a Justice of the Peace residing at Homedale, in the county of Owyhee in the State of Idaho do certify that, in accordance with the authority on me conferred by the above license, I did on this 28th day of March, in the year A. D. 1966 at Homedale in the County of Owyhee 370, in the State of Idaho, solemnize the rites of matrimony between Ismael Reyes Gonzales of Menard in the County of Menard, of the State of Texas and Nancy Louise Van Derhoff of Homedale, in the County of Owyhee of the State of Idaho, in the presence of V. L. Tucker and Wanita Orr

WITNESS My Hand at the County aforesaid, this 28 day of March, A. D. 1966

In the presence of: V. L. Tucker
and Wanita Orr

Helen Frye

Date received by County Recorder MAR 31 1966; Signature S. S. FOOTE, TAVONA SAYER, DEPUTY; County Recorder; Book 45, Page 208; Date Received by State Registrar APR 15 1966

(Use typewriter and/or black ink)

Officiant should send this copy back to the County Recorder immediately.

DH 61-027

579443

Ismael Reyes Gonzales

&

Nancy Louise Van Deerhoff

Mar. Lic.

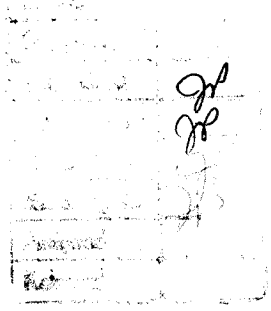

STATE OF IDAHO }
County of Canyon } ss.

I hereby certify that this instrument was filed for record at the request of

Helen Freye

MAR 31 1966

at 28 minutes past 1 o'clock P M in my office, and duly recorded in book

45 of Mar. Lic.

at page 208

S. S. FOOTE,
Ex Officio Recorder

By Lavona Payne Deputy

Fee $ ---

23/5

INSTRUMENT NO. 579381 206

Department of Health
Bureau of Vital Statistics
Boise, Idaho

STATE OF IDAHO

State File No. 2013
County File No. 9866

County of Canyon 14

Marriage License

KNOW ALL MEN BY THIS CERTIFICATE: That any regularly ordained minister of the Gospel, authorized by the rites and usages of the church or denomination of Christians, Hebrews, or religious body of which he may be a member, or any judge or Justice of the Peace, or competent officer to whom this may come, he not knowing of any lawful impediments thereto, is hereby authorized and empowered to solemnize the rites of Matrimony between:

GROOM		AND	BRIDE	
1. Full Name	Edward Lee Bryan 1-142		9. Full Name	Freda Louise Ritchie
2. Address:	Nampa (City) Canyon (County) Idaho (State) 13		10. Address:	Nampa (City) Canyon (County) Idaho (State) 13
3. Age	20		11. Age	20
4. Color or Race	W		12. Color or Race	W
5. Single	X		13. Single	X
6. Widowed			14. Widowed	
7. Divorced			15. Divorced	
8. Birthplace: City	Nampa State Idaho 1		16. Maiden Name if previously married	
			17. Birthplace: City	Boise State Idaho 1

STATE OF IDAHO COUNTY OF CANYON RECORDER

And to certify the same to said parties, or either of them under his hand and seal, in his ministerial or official capacity, and thereupon he is required to deliver this copy to the parties so married.

IN TESTIMONY WHEREOF, I have hereunto set my hand and affixed my official seal, at Caldwell, Canyon County, Idaho, this 28 day of March, A. D. 1966.

S. S. FOOTE
Recorder

Alleene Morgan
Deputy

Marriage Certificate

I, John W. Gunn, a Justice of the Peace residing at Caldwell, in the county of Canyon in the State of Idaho do certify that, in accordance with the authority on me conferred by the above license, I did on this 29th day of March, in the year A. D. 1966 at Caldwell in the County of Canyon 14, in the State of Idaho, solemnize the rites of matrimony between Edward Lee Bryan of Nampa in the County of Canyon, of the State of Idaho and Freda Louise Ritchie of Nampa, in the County of Canyon of the State of Idaho, in the presence of Evelyn Beckvar and Vernon P. Booth

WITNESS My Hand at the County aforesaid, this 29th day of March, A. D. 1966

In the presence of:

Vernon P. Booth

and Evelyn Beckvar

John W. Gunn

Date received by County Recorder MAR 30 1966; Signature S. S. FOOTE LAVONA SAYRE, DEPUTY; Recorded County Recorder; Book 45, Page 206; Date Received by State Registrar APR 15 1966

DH 61-027

(Use typewriter and/or black ink)

Officiant should send this copy back to the County Recorder immediately.

579381

Edward Lee Bryan

&

Freda Louise Ritchie

Mar Lic.

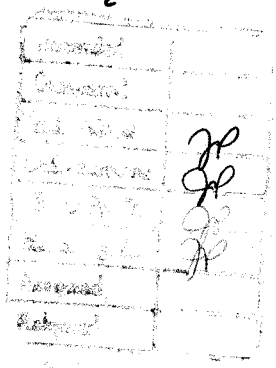

STATE OF IDAHO }
County of Canyon } ss.

I hereby certify that this instrument was filed for record at the request of

John W. Gunn

MAR 30 1966

at 6 minutes past 7 o'clock P M in my office, and duly recorded in book

45 of Mar. Lic.

at page 206

S. S. FOUTZ,
Ex Officio Recorder

By Lavonar Payne

Fee $ —

63/25

Department of Health
Bureau of Vital Statistics
Boise, Idaho

STATE OF IDAHO

State File No. 2014
County File No.

County of Caribou 15

Marriage License

KNOW ALL MEN BY THIS CERTIFICATE: That any regularly ordained minister of the Gospel, authorized by the rites and usages of the church or denomination of Christians, Hebrews, or religious body of which he may be a member, or any judge or Justice of the Peace, or competent officer to whom this may come, he not knowing of any lawful impediments thereto, is hereby authorized and empowered to solemnize the rites of Matrimony between:

GROOM AND BRIDE

1. Full Name Larry L Howard 1-150
2. Address Soda Springs (City) Caribou (County) Idaho (State) 13
3. Age 27 4. Color W Race 5. Single X 6. Widowed 7. Divorced /
8. Birthplace: City Effingham State Illinois

9. Full Name Gwen Chatterton 1-150
10. Address Soda Springs (City) Caribou (County) Idaho (State) 13
11. Age 19 12. Color W Race 13. Single X 14. Widowed 15. Divorced
16. Maiden Name if previously married
17. Birthplace: City Soda Springs State Idaho /

And to certify the same to said parties, or either of them under his hand and seal, in his ministerial or official capacity, and thereupon he is required to deliver this copy to the parties so married.

IN TESTIMONY WHEREOF, I have hereunto set my hand and affixed my official seal at 25th, County, Idaho, this 25th day of February, A. D. 19

RECORDER

Lycha Ellis
DEPUTY

Marriage Certificate

I, Milton B. Gambles, a Bishop Church of Jesus Christ of L. D. S. residing at Soda Springs, in the county of Caribou in the State of Idaho do certify that, in accordance with the authority on me conferred by the above license, I did on this 5th day of March, in the year A. D. 1966 at Soda Springs in the County of Caribou 150, in the State of Idaho, solemnize the rites of matrimony between Larry L. Howard of Soda Springs in the County of Caribou, of the State of Idaho and Gwen Chatterton of Soda Springs, in the County of Caribou of the State of Idaho, in the presence of Kieth Isle and Bonnie Stoor

WITNESS My Hand at the County aforesaid, this 5th day of March, A. D. 1966

In the presence of: Kieth Isle

and Bonnie Stoor

Bishop Milton B. Gambles

Date Received by County Recorder 3-9-66 9:00 AM; Signature Lycha Ellis Deputy

County Recorder; Recorded Book 3, Page 457; Date Received by State Registrar MAR 10 1966

DH 59-027

Officiant should send this copy back to the County Recorder immediately. (Use typewriter and/or black ink)

Department of Health
Bureau of Vital Statistics
Boise, Idaho

STATE OF IDAHO

State File No. 2015
County File No. 56823

County of Caribou 15

Marriage License

KNOW ALL MEN BY THIS CERTIFICATE: That any regularly ordained minister of the Gospel, authorized by the rites and usages of the church or denomination of Christians, Hebrews, or religious body of which he may be a member, or any judge or Justice of the Peace, or competent officer to whom this may come, he not knowing of any lawful impediments thereto, is hereby authorized and empowered to solemnize the rites of Matrimony between:

GROOM 2-555		AND	BRIDE 2-555	
1. Full Name	Lynn K. Hatch		9. Full Name	Joyce M. Phyel
2. Address	Phoenix (City) Mariposa (County) Arizona (State) 03		10. Address	Phoenix (City) Mariposa (County) Arizona (State) 03
3. Age 19	Color or Race W	5. Single X 6. Widowed 7. Divorced	11. Age 22	Color or Race W 13. Single X 14. Widowed 15. Divorced
8. Birthplace: City	Soda Springs State Idaho		16. Maiden Name if previously married	/
			17. Birthplace: City	Englewood State New Jersey

And to certify the same to said parties, or either of them under his hand and seal, in his ministerial or official capacity, and thereupon he is required to deliver this copy to the parties so married.

IN TESTIMONY WHEREOF, I have hereunto set my hand and affixed my official seal, at Soda Springs, Caribou County, Idaho, this 5th day of March, A. D. 1966

Kenneth M Fowler
RECORDER

Lythe Callen
DEPUTY

Marriage Certificate

I, Kenneth E. Crump, a Bishop of the Chesterfield Ward residing at Chesterfield, in the county of Caribou in the State of Idaho, do certify that, in accordance with the authority on me conferred by the above license, I did on this 7th day of March, in the year A. D. 1966 at Chesterfield in the County of Caribou, in the State of Idaho, solemnize the rites of matrimony between Lynn R. Hatch of Phoenix in the County of Mariposa, of the State of Arizona and Joyce M. Phyel of Phoenix, in the County of Mariposa of the State of Arizona, in the presence of Roy F. Hatch and Floyd J. Banks

WITNESS My Hand at the County aforesaid, this 7th day of March, A. D. 1966

In the presence of:

Roy F. Hatch
and Floyd J. Banks

Kenneth E. Crump

Date Received by County Recorder 3-15; Signature Lythe Callen County Recorder; Book 3, Page 460; Date Received by State Registrar APR 1 1966

DH 59-027

9:20 AM

(Use typewriter and/or black ink)

Officiant should send this copy back to the County Recorder immediately.

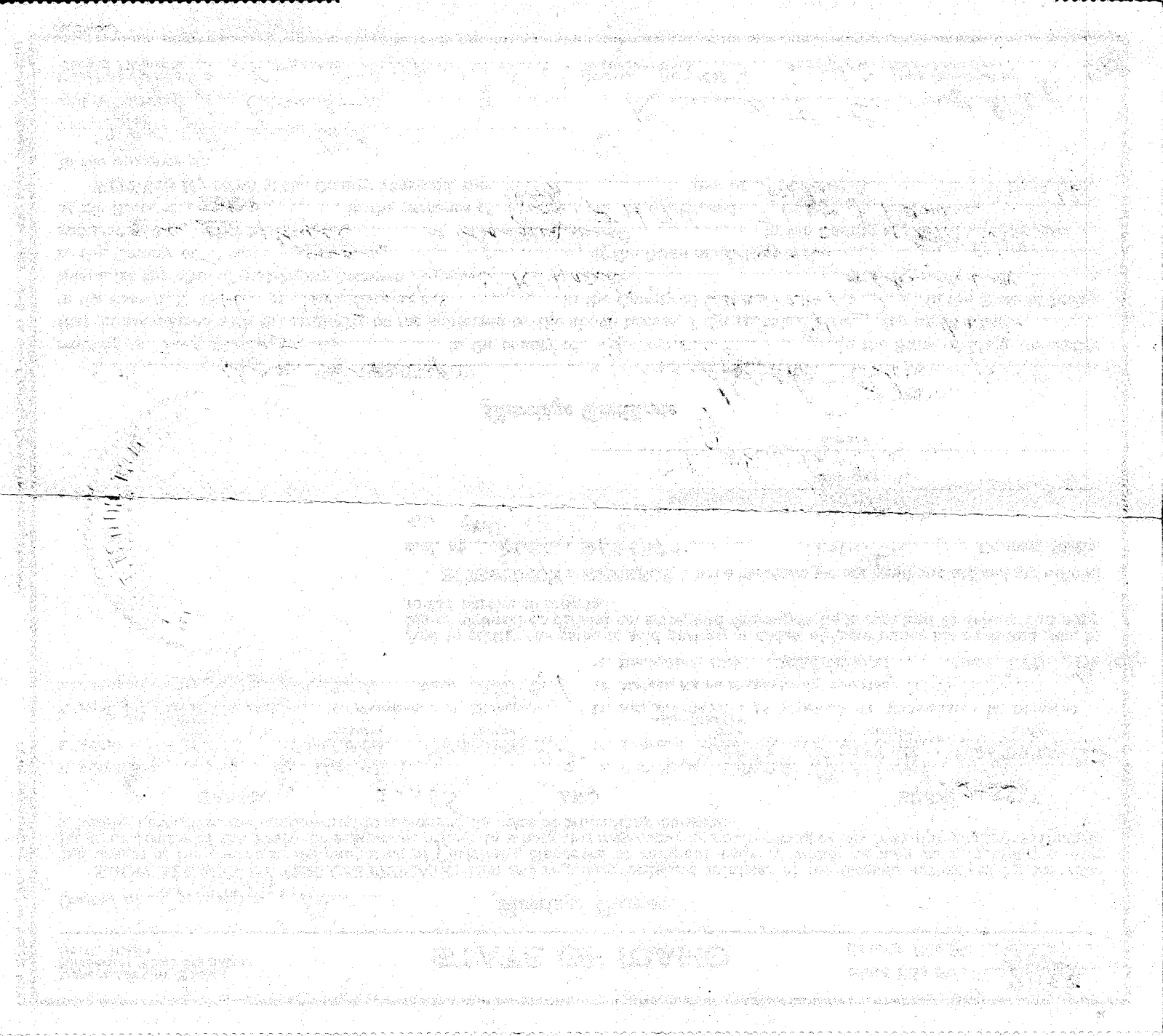

Department of Health
Bureau of Vital Statistics
Boise, Idaho

STATE OF IDAHO

State File No. 2016
County File No. 56849

County of Caribou 15

Marriage License

KNOW ALL MEN BY THIS CERTIFICATE: That any regularly ordained minister of the Gospel, authorized by the rites and usages of the church or denomination of Christians, Hebrews, or religious body of which he may be a member, or any judge or Justice of the Peace, or competent officer to whom this may come, he not knowing of any lawful impediments thereto, is hereby authorized and empowered to solemnize the rites of Matrimony between:

GROOM 1-150 AND 1-150 BRIDE

1. Full Name John Brent Lewis
2. Address Soda Springs (City) Caribou (County) Idaho (State) 13
3. Age 22 4. Color or Race W 5. Single X 6. Widowed 7. Divorced
8. Birthplace: City Soda Springs State Idaho 1

9. Full Name Connie Jean Weighall 13
10. Address Soda Springs (City) Caribou (County) Idaho (State)
11. Age 16 12. Color or Race W 13. Single 8 14. Widowed 15. Divorced
16. Maiden Name if previously married
17. Birthplace: City Soda Springs State Idaho 1

And to certify the same to said parties, or either of them under his hand and seal, in his ministerial or official capacity, and thereupon he is required to deliver this copy to the parties so married.

IN TESTIMONY WHEREOF, I have hereunto set my hand and affixed my official seal, at Soda Springs, Caribou County, Idaho, this 9th day of March, A. D. 1966.

Kenneth M. Fowler
RECORDER

Lytha Ellis
DEPUTY

Marriage Certificate

I, Wilford J Dredge, a Church of Jesus Christ Elder- of Latter Day Saints residing at Soda Springs, in the county of Caribou in the State of Idaho do certify that, in accordance with the authority on me conferred by the above license, I did on this 9 day of March, in the year A. D. 1966 at Soda Springs in the County of Caribou 150, in the State of Idaho, solemnize the rites of matrimony between John Brent Lewis of Soda Springs in the County of Caribou, of the State of Idaho and Connie Jean Weighall of Soda Springs, in the County of Caribou of the State of Idaho, in the presence of Elmer Lewis and Phillip Merchen

WITNESS My Hand at the County aforesaid, this 9 day of March, A. D. 1966

In the presence of:

Elmer Lewis

and Phillip Merchen

Wilford J. Dredge

Date Received by County Recorder 3-11-66 9:35 AM; Signature Lytha Ellis Deputy County Recorder; Recorded Book 3, Page 458; Date Received by State Registrar MAR 14 1966

DH 59-027

Officiant should send this copy back to the County Recorder immediately. (Use typewriter and/or black ink)

Department of Health
Bureau of Vital Statistics
Boise, Idaho

STATE OF IDAHO

State File No. 2017
County File No. 568-2

County of Caribou 15

Marriage License

KNOW ALL MEN BY THIS CERTIFICATE: That any regularly ordained minister of the Gospel, authorized by the rites and usages of the church or denomination of Christians, Hebrews, or religious body of which he may be a member, or any judge or Justice of the Peace, or competent officer to whom this may come, he not knowing of any lawful impediments thereto, is hereby authorized and empowered to solemnize the rites of Matrimony between:

GROOM	AND	BRIDE
1. Full Name Jan Leysen 2-555 Covina Los Angeles Calif. 05		9. Full Name Lillian Alverez 2-555 Azusa Los Angeles Calif. 05
2. Address ..... CITY ..... COUNTY ..... STATE X		10. Address ..... CITY ..... COUNTY ..... STATE 1X
3. Age 31 4. Color or Race 5. Single 6. Widowed 7. Divorced		11. Age 26 12. Color or Race 13. Single 14. Widowed 15. Divorced
8. Birthplace: City Antwerp State Belgium 2		16. Maiden Name if previously married Monrovia Calif. 1
		17. Birthplace: City ..... State .....

And to certify the same to said parties, or either of them under his hand and seal, in his ministerial or official capacity, and thereupon he is required to deliver this copy to the parties so married.

IN TESTIMONY WHEREOF, I have hereunto set my hand and affixed my official seal, at Soda Springs, Caribou County, Idaho, this 4th day of March, A. D. 1966.

Kenneth M. Fowler
RECORDER

Lytha Ellis
DEPUTY

Marriage Certificate

I, Francis J Rasmussen, a District Judge 3 residing at Soda Springs, in the county of Caribou in the State of Idaho do certify that, in accordance with the authority on me conferred by the above license, I did on this 11th day of March, in the year A. D. 1966 at Soda Springs in the County of Caribou in the State of Idaho, solemnize the rites of matrimony between Jan Leysen 150 Covina in the County of Los Angeles, of the State of California and Lillian Alverez of Azusa, in the County of Los Angeles of the State of California, in the presence of Margie McKee and Lytha Ellis

WITNESS My Hand at the County aforesaid, this 11th day of March, A. D. 1966

In the presence of:

Margie McKee

and Lytha Ellis

Francis J Rasmussen

Date Received by County Recorder ..... ; Signature L. Ellis 1:15 PM ..... County Recorder; Recorded Book 3, Page 459; Date Received by State Registrar MAR 14 1966

DH 59-027

Officiant should send this copy back to the County Recorder immediately. (Use typewriter and/or black ink)

(Use typewriter and/or black ink)

Department of Health
Bureau of Vital Statistics
Boise, Idaho

STATE OF IDAHO

2018
County File No. 56990

County of Caribou 15

Marriage License

KNOW ALL MEN BY THIS CERTIFICATE: That any regularly ordained minister of the Gospel, authorized by the rites and usages of the church or denomination of Christians, Hebrews, or religious body of which he may be a member, or any judge or Justice of the Peace, or competent officer to whom this may come, he not knowing of any lawful impediments thereto, is hereby authorized and empowered to solemnize the rites of Matrimony between:

GROOM		AND	BRIDE
1. Full Name	Lyle H. Wolf 2-555 45	9. Full Name	Marlene Monroe
2. Address (City / County / State)	Salt Lake City, Salt Lake, Utah	10. Address (City / County / State)	Soda Springs, Idaho 13
3. Age	19	11. Age	19
4. Color or Race	W	12. Color or Race	W
5. Single	X	13. Single	X
6. Widowed		14. Widowed	
7. Divorced		15. Divorced	
8. Birthplace: City / State	Kermit, T. / Texas	16. Maiden Name if previously married	?
		17. Birthplace: City / State	Murhardt / Germany

And to certify the same to said parties, or either of them under his hand and seal, in his ministerial or official capacity, and thereupon he is required to deliver this copy to the parties so married.

IN TESTIMONY WHEREOF, I have hereunto set my hand and affixed my official seal, at Soda Springs, Caribou County, Idaho, this 25 day of March, A. D. 19 66.

Kenneth M Fowler
RECORDER

Margie McKee
DEPUTY

Marriage Certificate

I, Colvin B. Smith, a Bishop of the Church of Jesus Christ of Latter Day Saints residing at Soda Springs, in the county of Caribou in the State of Idaho do certify that, in accordance with the authority on me conferred by the above license, I did on this 26 day of March, in the year A. D. 19 66 at Soda Springs in the County of Caribou 15 in the State of Idaho, solemnize the rites of matrimony between Lyle H. Wolf of Salt Lake City in the County of Salt Lake, of the State of Utah and Marlene Monroe of Soda Springs, in the County of Caribou of the State of Idaho, in the presence of Linda Lee Hoopes and Ben J. Black

WITNESS My Hand at the County aforesaid, this Twenty Sixth day of March, A. D. 19 66

In the presence of:
Linda Lee Hoopes
and Ben J. Black

Colvin B. Smith

APR 12 1966

Redorded Book 3 Page 465

(This copy for the Bride and Groom)

DH 59-027

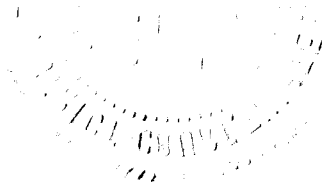

Department of Health
Bureau of Vital Statistics
Boise, Idaho

STATE OF IDAHO

State File No. 5 2019
County File No. 6430

County of Caribou 15

Marriage License

KNOW ALL MEN BY THIS CERTIFICATE: That any regularly ordained minister of the Gospel, authorized by the rites and usages of the church or denomination of Christians, Hebrews, or religious body of which he may be a member, or any judge or Justice of the Peace, or competent officer to whom this may come, he not knowing of any lawful impediments thereto, is hereby authorized and empowered to solemnize the rites of Matrimony between:

GROOM		AND	BRIDE	
1. Full Name	Robert E Amende 1-031		9. Full Name	Vira Amende 1-421
2. Address	Pocatello (City) Bannock (County) Idaho (State) 13		10. Address	Twin Falls (City) Twin Falls (County) Idaho (State) 3
3. Age 46 4. Color or Race W 5. Single ..... 6. Widowed ..... 7. Divorced X			11. Age 45 12. Color or Race W 13. Single ..... 14. Widowed ..... 15. Divorced X	
8. Birthplace: City Albion State Idaho 1			16. Maiden Name if previously married Selden	
			17. Birthplace: City Russell State Kansas 1	

And to certify the same to said parties, or either of them under his hand and seal, in his ministerial or official capacity, and thereupon he is required to deliver this copy to the parties so married.

IN TESTIMONY WHEREOF, I have hereunto set my hand and affixed my official seal, at Soda Springs, Caribou County, Idaho, this 17th day of March A. D. 19 66.

Kenneth M. Fowler
RECORDER
Lythe Callen
DEPUTY

Marriage Certificate

I, ERNEST HASSELBLAD, a BAPTIST MINISTER residing at TWIN FALLS, in the county of TWIN FALLS in the State of Idaho do certify that, in accordance with the authority on me conferred by the above license, I did on this 26th day of MARCH in the year A. D. 19 66 at TWIN FALLS in the County of TWIN FALLS in the State of Idaho, solemnize the rites of matrimony between ROBERT E. AMENDE of POCATELLO in the County of BANNOCK of the State of IDAHO and VIRA AMENDE of TWIN FALLS, in the County of TWIN FALLS of the State of IDAHO, in the presence of Verna Webster and Dale Webster

WITNESS My Hand at the County aforesaid, this 26th day of MARCH, A. D. 19 66

In the presence of:

Verna Webster
and Dale Webster

Ernest Hasselblad

Date Received by County Recorder 3-29; Signature Lythe Callen County Recorder; Book 3, Page 461; Date Received by State Registrar 1966

DH 59-027

9:30 A.M.

(Use typewriter and/or black ink)

Officiant should send this copy back to the County Recorder immediately.

Department of Health
Bureau of Vital Statistics
Boise, Idaho

STATE OF IDAHO

State File No. 2020
County File No. 56995

County of Caribou 15

Marriage License

KNOW ALL MEN BY THIS CERTIFICATE: That any regularly ordained minister of the Gospel, authorized by the rites and usages of the church or denomination of Christians, Hebrews, or religious body of which he may be a member, or any judge or Justice of the Peace, or competent officer to whom this may come, he not knowing of any lawful impediments thereto, is hereby authorized and empowered to solemnize the rites of Matrimony between:

GROOM AND BRIDE

1. Full Name Timothy Tauzer 2-555
2. Address Boulder (City) Boulder (County) Colorado (State) 06
3. Age 19 4. Color or Race X 5. Single X 6. Widowed 7. Divorced
8. Birthplace: City Sacremento State California

9. Full Name Jackie Scott 2-555
10. Address Boulder (City) Boulder (County) Colorado (State) 06
11. Age 17 12. Color or Race X 13. Single X 14. Widowed 15. Divorced
16. Maiden Name if previously married
17. Birthplace: City Boulder State Colorado

And to certify the same to said parties, or either of them under his hand and seal, in his ministerial or official capacity, and thereupon he is required to deliver this copy to the parties so married.

IN TESTIMONY WHEREOF, I have hereunto set my hand and affixed my official seal, at Soda Springs, Caribou County, Idaho, this 28th day of March, A. D. 1966.

Kenneth M. Fowler
RECORDER

Lytha Collier
DEPUTY

Marriage Certificate

I, Francis J. Rasmussen, a District 3 Judge residing at Soda Springs, in the county of Caribou in the State of Idaho do certify that, in accordance with the authority on me conferred by the above license, I did on this 28th day of March, in the year A. D. 1966 at Soda Springs in the County of Caribou 15 in the State of Idaho, solemnize the rites of matrimony between Timothy Tauzer of Boulder in the County of Boulder, of the State of Colorado and Jackie Scott of Boulder, in the County of Boulder of the State of Colorado, in the presence of Doris Irving and Margie McKee

WITNESS My Hand at the County aforesaid, this 28th day of March, A. D. 1966

In the presence of:

Doris Irving

and Margie McKee

Francis J. Rasmussen

Date Received by County Recorder 3-28-66; Signature Lytha Collier County Recorder; Recorded Book 3, Page 462; Date Received by State Registrar APR 1 - 1966

DH 59-027

11:00 AM -

(Use typewriter and/or black ink)

Officiant should send this copy back to the County Recorder immediately.

28792 INDEXED

Department of Health
Bureau of Vital Statistics
Boise, Idaho

STATE OF IDAHO

State File No. 2021
County File No. 28792

#2590

County of CASSIA 16

Marriage License

KNOW ALL MEN BY THIS CERTIFICATE: That any regularly ordained minister of the Gospel, authorized by the rites and usages of the church or denomination of Christians, Hebrews, or religious body of which he may be a member, or any judge or Justice of the Peace, or competent officer to whom this may come, he not knowing of any lawful impediments thereto, is hereby authorized and empowered to solemnize the rites of Matrimony between:

GROOM AND BRIDE

1. Full Name MICHAEL JOHN VARTY 2-555 45
2. Address: SALT LAKE CITY, SALT LAKE, UTAH
City County State
3. Age 19 4. Color or Race W 5. Single X 6. Widowed 7. Divorced
8. Birthplace: City SALT LAKE CITY State UTAH
G 1/31/47 B 9/9/46

9. Full Name GAIL LYNN KNIGHT 1-161
10. Address BURLEY, CASSIA, IDAHO 13
City County State
11. Age 19 12. Color or Race W 13. Single X 14. Widowed 15. Divorced
16. Maiden Name if previously married
17. Birthplace: City BURLEY State IDAHO

And to certify the same to said parties, or either of them under his hand and seal, in his ministerial or official capacity, and thereupon he is required to deliver this copy to the parties so married.

IN TESTIMONY WHEREOF, I have hereunto set my hand and affixed my official seal, at BURLEY, CASSIA County, Idaho, this 12th day of FEBRUARY A. D. 1966.

Frank B. Kearns
Recorder

Deputy

Marriage Certificate

I, V. Thomas Geary, a Bishop in Church of Jesus Christ of Latter Day Saints residing at Burley Idaho, in the county of Cassia in the State of Idaho do certify that, in accordance with the authority on me conferred by the above license, I did on this 12th day of February, in the year A. D. 1966 at Burley in the County of Cassia 161, in the State of Idaho, solemnize the rites of matrimony between Michael John Varty of Salt Lake City in the County of Salt Lake, of the State of Utah and Gail Lynn Knight of Burley, in the County of Cassia of the State of Idaho, in the presence of Alfred N. Knight and Norman D. Robinson

WITNESS My Hand at the County aforesaid, this 12th day of February, A. D. 1966

In the presence of:

Alfred N. Knight

and Norman D. Robinson

V. Thomas Geary

Date received by County Recorder 3-22-66; Signature Frank B. Kearns County Recorder; Recorded Book ..., Page ...; Date Received by State Registrar APR 8 - 1966

Jeanette Broadhead Deputy Film 40 Inst # 28792

DH 61-027

(Use typewriter and/or black ink)

Officiant should send this copy back to the County Recorder immediately.

State of Idaho)
County of Cassia) ss.

I hereby certify that this instrument was filed for record at request of

The Office

at 12 minutes past 1 o'clock P.M. this 22nd day of March A.D., 19 66 in my office and duly recorded on Film No. 40 as Inst. No. 28792.

FRANK B. KEARNS
Ex-Officio Recorder

Fees: $5.00 By Jeanette Broadhead
Deputy

INDEXED

28542

Department of Health
Bureau of Vital Statistics
Boise, Idaho

INDEXED

STATE OF IDAHO

State File No. 2022
County File No. #2595

County of Cassia 16

Marriage License

KNOW ALL MEN BY THIS CERTIFICATE: That any regularly ordained minister of the Gospel, authorized by the rites and usages of the church or denomination of Christians, Hebrews, or religious body of which he may be a member, or any judge or Justice of the Peace, or competent officer to whom this may come, he not knowing of any lawful impediments thereto, is hereby authorized and empowered to solemnize the rites of Matrimony between:

GROOM		AND	BRIDE	
1. Full Name	Douglas Jay Adams 1-161		9. Full Name	Edith Horne 1-161
2. Address:	Burley (City) Cassia (County) Idaho (State) 13		10. Address	Burley (City) Cassia (County) Idaho (State) 13
3. Age 19	4. Color or Race W	5. Single X 6. Widowed 7. Divorced	11. Age 20	12. Color or Race W 13. Single 14. Widowed --- 15. Divorced
8. Birthplace: City	Oakley State Idaho /		16. Maiden Name if previously married	
Birthdate:	Groom- Aug.10,1946 Bride- Nov.24,1945		17. Birthplace: City	Burley State Idaho /

And to certify the same to said parties, or either of them under his hand and seal, in his ministerial or official capacity, and thereupon he is required to deliver this copy to the parties so married.

IN TESTIMONY WHEREOF, I have hereunto set my hand and affixed my official seal, at Burley, Cassia County, Idaho, this 25th day of February, A. D. 19 66.

Frank B. Kearns
Recorder

Dola Noggan
Deputy

Marriage Certificate

I, EARL H CARLSON, a BISHOP / IN LDS CHURCH residing at BURLEY, in the county of CASSIA in the State of Idaho do certify that, in accordance with the authority on me conferred by the above license, I did on this THIRD day of MARCH, in the year A. D. 19 66 at BURLEY in the County of CASSIA 16, in the State of Idaho, solemnize the rites of matrimony between DOUGLAS JAY ADAMS of BURLEY in the County of CASSIA, of the State of IDAHO and EDITH HORNE of BURLEY, in the County of CASSIA of the State of IDAHO, in the presence of IDA B HORNE and SHARON H SMITH

WITNESS My Hand at the County aforesaid, this THIRD day of MARCH, A. D. 19 66

In the presence of:
Ida B Horne
and Sharon H Smith

Earl H Carlson

Date received by County Recorder 3-25-66; Signature Frank B. Kearns Jeanette Broadhead Deputy County Recorder; Recorded Book ..., Page ...; Film 40 Inst # 285443; Date Received by State Registrar MAR 25 1966

DH 61-027

(Use typewriter and/or black ink)

Officiant should send this copy back to the County Recorder Immediately.

AUG 0 6 2014

State of Idaho)
County of Cassia) ss.

INDEXED

I hereby certify that this instrument was filed for record at request of

Dow Office

at 17 minutes past 1 o'clock P. M. this 7th day of March A.D., 19 66 in my office and duly recorded on Film No. 40 as Inst. No. 28542

FRANK B. KEARNS
Ex-Officio Recorder

Fees: $5.00 By Jeanette Broadhead
Deputy

28551

Department of Health
Bureau of Vital Statistics
Boise, Idaho

INDEXED

STATE OF IDAHO

State File No. 2023
County File No. 28551

(Use typewriter and/or black ink)

County of CASSIA 16

Marriage License

#2598

KNOW ALL MEN BY THIS CERTIFICATE: That any regularly ordained minister of the Gospel, authorized by the rites and usages of the church or denomination of Christians, Hebrews, or religious body of which he may be a member, or any judge or Justice of the Peace, or competent officer to whom this may come, he not knowing of any lawful impediments thereto, is hereby authorized and empowered to solemnize the rites of Matrimony between:

GROOM 1-16			AND	BRIDE 1-16		
1. Full Name	RONALD DEAN WILKINSON			9. Full Name	CHERYL ELAINE SAVAGE	
2. Address:	BURLEY (City)	CASSIA (County)	IDAHO 13 (State)	10. Address	BURLEY (City)	CASSIA (County)	IDAHO 13 (State)
3. Age 25	4. Color or Race W	5. Single X	6. Widowed	7. Divorced	11. Age 20	12. Color or Race W	13. Single X	14. Widowed	15. Divorced
8. Birthplace: City	Burley	State	Idaho /		16. Maiden Name if previously married	- - - - - -			
B. Date: Groom: Dec. 7th, 1940					17. Birthplace: City	American Falls	State	Idaho /	
Bride: Dec. 21, 1945									

And to certify the same to said parties, or either of them under his hand and seal, in his ministerial or official capacity, and thereupon he is required to deliver this copy to the parties so married.

IN TESTIMONY WHEREOF, I have hereunto set my hand and affixed my official seal, at BURLEY, CASSIA County, Idaho, this 4th day of MARCH, A. D. 1966.

FRANK B. KEARNS
Recorder

Alice Black
Deputy

Marriage Certificate

I, Anna M. Parish, a 2 Justice of the Peace residing at Burley, in the county of Cassia in the State of Idaho do certify that, in accordance with the authority on me conferred by the above license, I did on this 5th day of March, in the year A. D. 1966 at Burley in the County of Cassia 16, in the State of Idaho, solemnize the rites of matrimony between Ronald Dean Wilkinson of Burley in the County of Cassia, of the State of Idaho and Cheryl Elaine Savage of Burley, in the County of Cassia of the State of Idaho, in the presence of Alice Spor and Darrell Wilkinson

WITNESS My Hand at the County aforesaid, this 5th day of March, A. D. 1966

In the presence of:

Alice B. Spor.

and Darrell R. Wilkinson

Anna M. Parish

Officiant should send this copy back to the County Recorder immediately.

Date received by County Recorder 3/7/66; Signature Frank B. Kearns County Recorder; Recorded Book ..., Page ...; Date Received by State Registrar MAR 25 1966

By Alice Black Deputy Film-HC Inst # 28551

DH 61-027

INDEXED

28551

State of Idaho)
County of Cassia) ss.

I hereby certify that this instrument was filed for record at request of

Office

at 50 minutes past 3 o'clock P.M. this 7th day of March A.D., 1966 in my office and duly recorded on Film No. 40 as Inst. No. 28551.

Frank B. Kearns
Ex-Officio Recorder

Fees:
$5.00 By [illegible]
Deputy

28564 28564

Department of Health
Bureau of Vital Statistics
Boise, Idaho

INDEXED

STATE OF IDAHO

State File No. 2024
County File No. 28564

2597

County of CASSIA 16

Marriage License

KNOW ALL MEN BY THIS CERTIFICATE: That any regularly ordained minister of the Gospel, authorized by the rites and usages of the church or denomination of Christians, Hebrews, or religious body of which he may be a member, or any judge or Justice of the Peace, or competent officer to whom this may come, he not knowing of any lawful impediments thereto, is hereby authorized and empowered to solemnize the rites of Matrimony between:

GROOM 1-161 AND BRIDE 1-161

1. Full Name RONALD CECIL DAYLEY
2. Address: BURLEY (City) CASSIA (County) IDAHO (State) 13
3. Age 22 4. Color or Race W 5. Single X 6. Widowed 7. Divorced
8. Birthplace: City Burley State Idaho
B.Date:Groom:May, 5, 1943
" " Bride:Jan. 25, 1946

9. Full Name RUTH ARLENE HENDERSON
10. Address BURLEY (City) CASSIA (County) IDAHO (State) 13
11. Age 20 12. Color or Race W 13. Single X 14. Widowed 15. Divorced
16. Maiden Name if previously married
17. Birthplace: City American Falls State Idaho

And to certify the same to said parties, or either of them under his hand and seal, in his ministerial or official capacity, and thereupon he is required to deliver this copy to the parties so married.

IN TESTIMONY WHEREOF, I have hereunto set my hand and affixed my official seal, at BURLEY, CASSIA County, Idaho, this 4th day of MARCH, A. D. 1966.

FRANK B. KEARNS
Recorder

Erica Black
Deputy

Marriage Certificate

I, Alfred Crane Sr, a Justice of Peace residing at Burley, in the county of Cassia in the State of Idaho do certify that, in accordance with the authority on me conferred by the above license, I did on this 7th day of March, in the year A. D. 1966 at Burley in the County of Cassia 16, in the State of Idaho, solemnize the rites of matrimony between Ronald Cecil Dayley of Burley in the County of Cassia, of the State of Idaho and Ruth Arlene Henderson of Burley in the County of Cassia of the State of Idaho, in the presence of James Ralph Ekeberry and Cecil B Dayley

WITNESS My Hand at the County aforesaid, this 7th day of March, A. D. 1966

In the presence of:
James Ralph Ekeberry
and Cecil B. Dayley

Alfred Crane Sr

Date received by County Recorder 3-8-66; Signature Frank B. Kearns County Recorder; Recorded Book, Page; Date Received by State Registrar MAR 25 1966

Jeanette Broadhead Deputy Filed to Inst # 28564

DH 61-027

Officiant should send this copy back to the County Recorder immediately. (Use typewriter and/or black ink)

#28564

INDEXED

State of Idaho)
County of Cassia) ss.

I hereby certify that this instrument was filed for record at request of

Due Office

at 46 minutes past 11 o'clock A.M. this 8th day of March A.D., 19 66 in my office and duly recorded on Film No. 40 as Inst. No. 28564

FRANK B. KEARNS
Ex-Officio Recorder

Fees: $5.00 By Jeanette Broadhead
Deputy

28783 INDEXED

Department of Health
Bureau of Vital Statistics
Boise, Idaho

STATE OF IDAHO

State File No. 2025
County File No. 28783

County of CASSIA 16

Marriage License

#2601

KNOW ALL MEN BY THIS CERTIFICATE: That any regularly ordained minister of the Gospel, authorized by the rites and usages of the church or denomination of Christians, Hebrews, or religious body of which he may be a member, or any judge or Justice of the Peace, or competent officer to whom this may come, he not knowing of any lawful impediments thereto, is hereby authorized and empowered to solemnize the rites of Matrimony between:

GROOM 2-555 AND BRIDE 2-555

1. Full Name LARRY MICHEAL BOYCE
2. Address: SALEM (City) MARION (County) OREGON (State) 38
3. Age 18 4. Color or Race W 5. Single X 6. Widowed 7. Divorced
8. Birthplace: City Florence State Arizona /

B.Date: Groom-May 30, 1947
" " Bride:Aug. 9, 1947

9. Full Name DONNA EILEEN DEVLIN
10. Address SALEM (City) MARION (County) OREGON (State) 38
11. Age 18 12. Color or Race W 13. Single X 14. Widowed 15. Divorced
16. Maiden Name if previously married - - - - - -
17. Birthplace: City Twin Falls State Idaho /

And to certify the same to said parties, or either of them under his hand and seal, in his ministerial or official capacity, and thereupon he is required to deliver this copy to the parties so married.

IN TESTIMONY WHEREOF, I have hereunto set my hand and affixed my official seal, at BURLEY, CASSIA County, Idaho, this 15th day of MARCH, A. D. 1966.

FRANK B. KEARNS
Recorder

Erica Black
Deputy

Marriage Certificate /

I, DELBERT ALEXANDER, a BRANCH PRESIDENT OF L.D.S. CHURCH residing at CASTLEFORD, in the county of TWIN FALLS in the State of Idaho do certify that, in accordance with the authority on me conferred by the above license, I did on this 16th day of MARCH, in the year A. D. 1966 at CASTLEFORD in the County of TWIN FALLS, in the State of Idaho, solemnize the rites of matrimony between LARRY MICHEAL BOYCE of SALEM in the County of MARION, of the State of OREGON and DONNA EILEEN DEVLIN of SALEM, in the County of MARION of the State of OREGON, in the presence of MINNIE WING and ELWOOD WING

WITNESS My Hand at the County aforesaid, this 16th day of MARCH, A. D. 1966

In the presence of:

Minnie Wing
and Elwood D. Wing

Delbert Alexander

Date received by County Recorder 3-21-66 Signature Frank B. Kearns County Recorder; Recorded Book ..., Page ...; Date Received by State Registrar APR 8 - 1966

Jeanette Broadhead, Film 4/5 Inst #28783

DH 61-027

(Use typewriter and/or black ink)

Officiant should send this copy back to the County Recorder immediately.

INDEXED

State of Idaho)
County of Cass'a) ss.

I hereby certify that this instrument was filed for record at request of

The Office

at 25 minutes past 3 o'clock P.M. this 21st day of March A.D., 1966 in my office and duly recorded on Film No. 40 as Inst. No. 28783.

Frank B. Kearns
Ex-Officio Recorder

Fees: $5.00 By Jeanette Broadhead
Deputy

28820

INDEXED

Department of Health
Bureau of Vital Statistics
Boise, Idaho

STATE OF IDAHO

State File No. 2026
County File No. 28820

2599

County of CASSIA 16

Marriage License

KNOW ALL MEN BY THIS CERTIFICATE: That any regularly ordained minister of the Gospel, authorized by the rites and usages of the church or denomination of Christians, Hebrews, or religious body of which he may be a member, or any judge or Justice of the Peace, or competent officer to whom this may come, he not knowing of any lawful impediments thereto, is hereby authorized and empowered to solemnize the rites of Matrimony between:

GROOM 2-555		BRIDE 2-555	
1. Full Name	LAMONT RUDOLPH DEJONG	9. Full Name	LESLIE STODDARD
2. Address:	PROVO (City) UTAH (County) UTAH (State) 45	10. Address	PROVO (City) UTAH (County) UTAH (State) 45
3. Age 21	4. Color or Race W 5. Single X 6. Widowed 7. Divorced	11. Age 19	12. Color or Race W 13. Single X 14. Widowed 15. Divorced
8. Birthplace: City	Fillmore State Utah	16. Maiden Name if previously married	- - - - - -
B. Date: Dec. 6, 1944 - Groom		17. Birthplace: City	Pocatello State Idaho
" " Mar. 7, 1947 - Bride			

And to certify the same to said parties, or either of them under his hand and seal, in his ministerial or official capacity, and thereupon he is required to deliver this copy to the parties so married.

IN TESTIMONY WHEREOF, I have hereunto set my hand and affixed my official seal, at BURLEY, CASSIA County, Idaho, this 15th day of MARCH, A. D. 1966.

FRANK B. KEARNS
Recorder

Nina Black
Deputy

Marriage Certificate

I, Douglas H. Hansen, a Bishop Shoshone Ward LDS Church residing at Shoshone, in the county of Lincoln in the State of Idaho do certify that, in accordance with the authority on me conferred by the above license, I did on this 19 day of March, in the year A. D. 1966 at Sun Valley in the County of Blaine 070 in the State of Idaho, solemnize the rites of matrimony between Lamont Rudolph DeJong of Highland in the County of Weber of the State of Washington and Leslie Stoddard of Burley, in the County of Cassia of the State of Idaho, in the presence of L. Faith Stoddard and C W Jones

WITNESS My Hand at the County aforesaid, this 19 day of March, A. D. 1966

In the presence of:

L Faith Stoddard

and C W Jones

Douglas H Hansen

Date received by County Recorder 3-23-66 Signature Frank B Kearns Jeanette Broadhead Deputy

County Recorder; Recorded Book ... Page ...; Date Received by State Registrar APR 8 - 1966

Filed as Inst # 28820

DH 61-027

(Use typewriter and/or black ink)

Officiant should send this copy back to the County Recorder immediately.

INDEXED

State of Idaho)
County of Cassia) ss.

I hereby certify that this instrument was filed for record at request of

The Office

at 01 minutes past 3 o'clock P. M. this 23rd day of March A.D., 1966 in my office and duly recorded on Film No. 10 as Inst. No. 28820.

FRANK B. KEARNS
Ex-Officio Recorder

Fees: $5.00 By Jeanette Broadhead
Deputy

28897 INDEXED

Department of Health
Bureau of Vital Statistics
Boise, Idaho

STATE OF IDAHO

State File No. 2027
County File No. 28897

(Use typewriter and/or black ink)

County of CASSIA 16

Marriage License

#2600

KNOW ALL MEN BY THIS CERTIFICATE: That any regularly ordained minister of the Gospel, authorized by the rites and usages of the church or denomination of Christians, Hebrews, or religious body of which he may be a member, or any judge or Justice of the Peace, or competent officer to whom this may come, he not knowing of any lawful impediments thereto, is hereby authorized and empowered to solemnize the rites of Matrimony between:

GROOM		BRIDE	
1. Full Name	ERNEST WARREN BELL 1-340	9. Full Name	VIOLA MAY BANDY 1-161
2. Address: City	PAUL	10. Address City	BURLEY
County	MINIDOKA	County	CASSIA
State	IDAHO 13	State	IDAHO 13
3. Age	29	11. Age	21
4. Color or Race	W	12. Color or Race	W
5. Single	X	13. Single	X
6. Widowed		14. Widowed	
7. Divorced		15. Divorced	
8. Birthplace: City	Rupert	16. Maiden Name if previously married	- - - - -
State	Idaho		
B. Date:	Groom: May 1, 1936	17. Birthplace: City	Nixa
" "	Bride: Nov. 28, 1944	State	Mo.

And to certify the same to said parties, or either of them under his hand and seal, in his ministerial or official capacity, and thereupon he is required to deliver this copy to the parties so married.

IN TESTIMONY WHEREOF, I have hereunto set my hand and affixed my official seal, at BURLEY, CASSIA County, Idaho, this 11th day of MARCH, A. D. 1966.

FRANK B. KEARNS
Recorder

Erica Black
Deputy

Marriage Certificate

I, John E. Gerrard, a Minister residing at Burley, in the county of Cassia in the State of Idaho do certify that, in accordance with the authority on me conferred by the above license, I did on this 19 day of March, in the year A. D. 1966 at Burley in the County of Cassia 16, in the State of Idaho, solemnize the rites of matrimony between Ernest Warren Bell of Paul in the County of Minidoka of the State of Idaho and Viola May Bandy of Burley, in the County of Cassia of the State of Idaho, in the presence of Elton B. Hasselstrom and Phyllis Bean

WITNESS My Hand at the County aforesaid, this 19 day of March, A. D. 1966

In the presence of:
Elton B. Hasselstrom
and Phyllis J. Bean

Rev. John E. Gerrard

Officiant should send this copy back to the County Recorder immediately.

Date received by County Recorder 3-28-66; Signature Frank B. Kearns by Jeanette Broadhead, Deputy

County Recorder Book ____, Page ____; Film 40 Inst 29997

Date Received by State Registrar APR 15 1966

DH 61-027

State of Idaho)
County of Cassia) ss.

INDEXED

I hereby certify that this instrument was filed for record at request of

The Office

at 40 minutes past 2 o'clock P.M. this 28th day of March A.D. 1966 in my office and duly recorded on Film No. 40 as Inst. No. 28897.

FRANK B. KEARNS
Ex-Officio Recorder

Fees:
$5.00

By Jeanette Broadhead
Deputy

~~30006~~ 29006

Department of Health
Bureau of Vital Statistics
Boise, Idaho

INDEXED

STATE OF IDAHO

State File No. 2028
County File No. ~~30006~~ #2606 29006

County of CASSIA 16

Marriage License

KNOW ALL MEN BY THIS CERTIFICATE: That any regularly ordained minister of the Gospel, authorized by the rites and usages of the church or denomination of Christians, Hebrews, or religious body of which he may be a member, or any judge or Justice of the Peace, or competent officer to whom this may come, he not knowing of any lawful impediments thereto, is hereby authorized and empowered to solemnize the rites of Matrimony between:

1-161

GROOM		AND	BRIDE	
1. Full Name	GEORGE EDWAYNE YOUNG 2-555 48		9. Full Name	AUDREY VONCILLE GIFFORD
2. Address:	SEATTLE (City) KING (County) WASHINGTON (State)		10. Address	BURLEY (City) CASSIA (County) IDAHO (State) 13
3. Age 25	4. Color or Race W	5. Single X 6. Widowed 7. Divorced	11. Age 19	12. Color or Race W 13. Single X 14. Widowed 15. Divorced
8. Birthplace: City	Wichita Falls State Texas /		16. Maiden Name if previously married	- - - - - - -
B.Date: Groom: Feb. 13, 1941			17. Birthplace: City	Malvern State Ark. /
" " Bride: June 18, 1946				

And to certify the same to said parties, or either of them under his hand and seal, in his ministerial or official capacity, and thereupon he is required to deliver this copy to the parties so married.

IN TESTIMONY WHEREOF, I have hereunto set my hand and affixed my official seal, at BURLEY, CASSIA County, Idaho, this 31st day of MARCH, A. D. 19 66.

FRANK B. KEARNS
Recorder

Erica Black
Deputy

Marriage Certificate

I, Oral Walker, an ordained Baptist Minister residing at Jerome, in the county of Jerome in the State of Idaho do certify that, in accordance with the authority on me conferred by the above license, I did on this 31st day of March, in the year A. D. 19 66 at Burley in the County of Cassia, in the State of Idaho, solemnize the rites of matrimony between George Edwayne Young of Burley in the County of Cassia, of the State of Idaho and Audrey Voncille Gifford of Burley, in the County of Cassia of the State of Idaho, in the presence of Ricky Young and Wanda Gifford

WITNESS My Hand at the County aforesaid, this 31st day of March, A. D. 19 66

In the presence of:
Wanda Gifford
and Ricky Young

Oral Walker

Date received by County Recorder 4-4-66; Signature Frank B. Kearns Jeanette Brookhart Deputy; County Recorder; Recorded Book ..., Page ...; Date Received by State Registrar APR 21 1966; Pioneer Ins. Co. 29006

DH 61-027

(Use typewriter and/or black ink)

Officiant should send this copy back to the County Recorder immediately.

29006 INDEXED

State of Idaho)
County of Cassia) ss.

I hereby certify that this instrument was filed for record at request of

The Office

at 22 minutes past 2 o'clock P.M. this 4th day of April A.D., 1966 in my office and duly recorded on Film No. 40 as Inst. No. ~~30006~~ 29006

FRANK B. KEARNS
Ex-Officio Recorder

Fees:

$ 2.00 By Jeanette Broadhead
Deputy

(Use typewriter and/or black ink)

Officiant should send this copy back to the County Recorder immediately.

Department of Health
Bureau of Vital Statistics
Boise, Idaho

STATE OF IDAHO

State File No. 2029
County File No. 2547

County of Clark 17

Marriage License

KNOW ALL MEN BY THIS CERTIFICATE: That any regularly ordained minister of the Gospel, authorized by the rites and usages of the church or denomination of Christians, Hebrews, or religious body of which he may be a member, or any judge or Justice of the Peace, or competent officer to whom this may come, he not knowing of any lawful impediments thereto, is hereby authorized and empowered to solemnize the rites of Matrimony between:

GROOM		BRIDE	
1. Full Name	Larry A. Siepert / -331	9. Full Name	Wendolyn Fay Hoopes / -170
2. Address:	Rexburg (City) Madison (County) Idaho (State) / 3	10. Address:	Dubois (City) Clark (County) Idaho (State) / 3
3. Age	20	11. Age	21
4. Color or Race	Wh	12. Color or Race	Wh
5. Single	X	13. Single	X
6. Widowed		14. Widowed	
7. Divorced		15. Divorced	
8. Birthplace: City	Rexburg State Idaho /	16. Maiden Name if previously married	
		17. Birthplace: City	Idaho Falls State Idaho /

And to certify the same to said parties, or either of them under his hand and seal, in his ministerial or official capacity, and thereupon he is required to deliver this copy to the parties so married.

IN TESTIMONY WHEREOF, I have hereunto set my hand and affixed my official seal, at Dubois, Clark County, Idaho, this 25th day of March, A.D. 1966.

R. Rhule Leonardson
Recorder
Louise C Kator
Deputy

Marriage Certificate

I, Clarence V. Hulet, a Bishop in the Church of Jesus Christ of L.D.S. residing at Dubois, in the county of Clark in the State of Idaho do certify that, in accordance with the authority on me conferred by the above license, I did on this 25 day of March, in the year A. D. 1966 at Dubois in the County of Clark 170, in the State of Idaho, solemnize the rites of matrimony between Larry A. Siepert of Rexburg in the County of Madison, of the State of Idaho and Wendolyn Fay Hoopes of Dubois, in the County of Clark of the State of Idaho, in the presence of Earl Siepert and Wendell Hoopes

WITNESS My Hand at the County aforesaid, this 25th day of March, A. D. 1966

In the presence of:
Earl Siepert
and Wendell L Hoopes

Clarence V. Hulet

Date received by County Recorder 3/28/66; Signature Louise C Kator Deputy County Recorder; Recorded Book 1, Page 528; Date Received by State Registrar MAR 29 1966

DH 61-027

25447

Filed for record at the request of
Clarence V. Hulet
at 45 Minutes past 8
O'clock A. M., this 28
day of March, 1946
and recorded in Book 1
of Marriages Page 528
Records of Clark County
State of Idaho.
R. Phil Leonardson
Recorder
By Louise C. Slater
Deputy

COMPARED

BOOK 05 PAGE 285

Department of Health
Bureau of Vital Statistics
Boise, Idaho

STATE OF IDAHO

State File No. 2030
County File No. 347

County of Clearwater 18

Marriage License

KNOW ALL MEN BY THIS CERTIFICATE: That any regularly ordained minister of the Gospel, authorized by the rites and usages of the church or denomination of Christians, Hebrews, or religious body of which he may be a member, or any judge or Justice of the Peace, or competent officer to whom this may come, he not knowing of any lawful impediments thereto, is hereby authorized and empowered to solemnize the rites of Matrimony between:

GROOM 1-180 AND BRIDE 1-180

1. Full Name Thomas Allen Gordon
2. Address: Pierce (City) Clearwater (County) Idaho (State) 13
3. Age 19 4. Color or Race W 5. Single X 6. Widowed ___ 7. Divorced ___
8. Birthplace: City Pierce State Idaho 1

9. Full Name Terry Lynn Crouch
10. Address: Orofino (City) Clearwater (County) Idaho (State) 13
11. Age 18 12. Color or Race W 13. Single ___ 14. Widowed ___ 15. Divorced X
16. Maiden Name if previously married Crouch
17. Birthplace: City Orofino State Idaho 1

And to certify the same to said parties, or either of them under his hand and seal, in his ministerial or official capacity, and thereupon he is required to deliver this copy to the parties so married.

IN TESTIMONY WHEREOF, I have hereunto set my hand and affixed my official seal, at Orofino, Clearwater County, Idaho, this 3rd day of March, A.D. 1966.

Gayle Hayden
Recorder

Anita Francis
Deputy

Marriage Certificate

I, James H Thompson, a Methodist Pastor residing at Orofino, in the county of Clearwater in the State of Idaho do certify that, in accordance with the authority on me conferred by the above license, I did on this 5 day of March, in the year A. D. 1966 at Orofino in the County of Clearwater 18 in the State of Idaho, solemnize the rites of matrimony between Thomas Allen Gordon of Pierce in the County of Clearwater, of the State of Idaho and Terry Lynn Crouch of Orofino, in the County of Clearwater of the State of Idaho, in the presence of X Marikaze L Freeman and X Jimmy A Harm

WITNESS My Hand at the County aforesaid, this 5 day of March, A. D. 1966

In the presence of:

X Marikaze L Freeman

and X Jimmy A Harm

James H Thompson

Date received by County Recorder 3/10/66; Signature Gayle Hayden by Francis Philpot County Recorder; Recorded Book 5, Page 285; Date Received by State Registrar APR 1 - 1966

DH 61-027

(Use typewriter and/or black ink)

Officiant should send this copy back to the County Recorder immediately.

INDEXED

86871

STATE OF IDAHO
COUNTY OF CLEARWATER } ss

I hereby certify that this instrument was filed for record at request of

James Thompson

at 2:30 o'clock P M. this

10 day of March

1966 in my office and duly recorded in

Book 5 of Marriage

at Page 285

Gayle Hayden
Ex-Officio Auditor and Recorder

By Frances Philpot
Deputy

Fees

Book 05 Page 286 **COMPARED**

Department of Health
Bureau of Vital Statistics
Boise, Idaho

STATE OF IDAHO

State File No. 2031
County File No. 348

County of Clearwater 18

Marriage License

KNOW ALL MEN BY THIS CERTIFICATE: That any regularly ordained minister of the Gospel, authorized by the rites and usages of the church or denomination of Christians, Hebrews, or religious body of which he may be a member, or any judge or Justice of the Peace, or competent officer to whom this may come, he not knowing of any lawful impediments thereto, is hereby authorized and empowered to solemnize the rites of Matrimony between:

GROOM		AND	BRIDE	
1. Full Name	Doyle M Bacus 1-180		9. Full Name	Kayana Joyce Senn 1-180
2. Address:	Orofino (City) Clearwater (County) Idaho (State) 13		10. Address:	Orofino (City) Clearwater (County) Idaho (State) 13
3. Age	25
4. Color or Race	W
5. Single	
6. Widowed	
7. Divorced	X
8. Birthplace: City	Ahsahka State Idaho
11. Age	21
12. Color or Race	W
13. Single	
14. Widowed	
15. Divorced	X
16. Maiden Name if previously married	Schneider
17. Birthplace: City	McCook State Nebraska

And to certify the same to said parties, or either of them under his hand and seal, in his ministerial or official capacity, and thereupon he is required to deliver this copy to the parties so married.

IN TESTIMONY WHEREOF, I have hereunto set my hand and affixed my official seal, at Orofino, Clearwater County, Idaho, this 10th day of March, A.D. 19 66.

Gayle Hayden
Recorder

Anita Travis
Deputy

Marriage Certificate

I, H. K. Brundage, a Justice of The Peace residing at Orofino, in the county of Clearwater in the State of Idaho do certify that, in accordance with the authority on me conferred by the above license, I did on this 11 Th day of March, in the year A. D. 19 66 at Orofino in the County of Clearwater 180 in the State of Idaho, solemnize the rites of matrimony between Doyle M Bacus of Orofino in the County of Clearwater, of the State of Idaho and Kayana Joyce Senn of Orofino, in the County of Clearwater of the State of Idaho, in the presence of Viola Beeson and James Beeson

WITNESS My Hand at the County aforesaid, this 11 Th day of March, A. D. 1966

In the presence of:

Viola Beeson

and James L Beeson

H. K. Brundage

Date received by County Recorder 3/17/66; Signature Gayle Hayden by Frances Chipot County Recorder; Recorded Book 5, Page 286; Date Received by State Registrar APR 1 - 1966

(Use typewriter and/or black ink)

Officiant should send this copy back to the County Recorder immediately.

DH 61-027

86912 INDEXED

STATE OF IDAHO
COUNTY OF CLEARWATER } ss.

I hereby certify that this instrument was
filed for record at request of

H. K. Brundage

11:30 o'clock A M. this

17 day of March

19 66 in my office and duly recorded in

Book 5 of Marriage

Page 286

Gayle Hayden
Ex-Officio Auditor and Recorder

By Frances Shepet
Deputy

Fee $ ✓

COMPARED BOOK 05 PAGE 287

Department of Health
Bureau of Vital Statistics
Boise, Idaho

STATE OF IDAHO

State File No. 2032
County File No. 349

County of Clearwater 18

Marriage License

KNOW ALL MEN BY THIS CERTIFICATE: That any regularly ordained minister of the Gospel, authorized by the rites and usages of the church or denomination of Christians, Hebrews, or religious body of which he may be a member, or any judge or Justice of the Peace, or competent officer to whom this may come, he not knowing of any lawful impediments thereto, is hereby authorized and empowered to solemnize the rites of Matrimony between:

GROOM 1-350		AND	BRIDE 1-180	
1. Full Name	Gerald Wayne Nichols		9. Full Name	Judith Ann Hovey
2. Address:	Peck (City) Nez Perce (County) Idaho (State) 13		10. Address:	Orofino (City) Clearwater (County) Idaho (State) 13
3. Age 25	4. Color or Race W	5. Single X 6. Widowed 7. Divorced	11. Age 20	12. Color or Race W 13. Single X 14. Widowed 15. Divorced
8. Birthplace: City	Hermiston State Oregon /		16. Maiden Name if previously married	
			17. Birthplace: City	Lewiston State Idaho /

And to certify the same to said parties, or either of them under his hand and seal, in his ministerial or official capacity, and thereupon he is required to deliver this copy to the parties so married.

IN TESTIMONY WHEREOF, I have hereunto set my hand and affixed my official seal, at Orofino, Clearwater County, Idaho, this 14th day of March, A.D. 1966.

Gayle Hayden
Recorder

Anita Frances
Deputy

Marriage Certificate

I, J. Stanley Lyman, an ordained Minister of the Gospel residing at Lewiston, in the county of Nez Perce in the State of Idaho do certify that, in accordance with the authority on me conferred by the above license, I did on this 19th day of March, in the year A. D. 1966 at Lewiston in the County of Nez Perce 35, in the State of Idaho, solemnize the rites of matrimony between Gerald Wayne Nichols of Peck in the County of Nez Perce, of the State of Idaho and Judith Ann Hovey of Orofino, in the County of Clearwater of the State of Idaho, in the presence of Vane Nichols and Jack H. Hovey

WITNESS My Hand at the County aforesaid, this 19th day of March, A. D. 1966

In the presence of:

Vane Nichols

and Jack H. Hovey

J. Stanley Lyman

Date received by County Recorder 3/21/66; Signature Gayle Hayden by Frances Knight County Recorder; Recorded Book 5, Page 287; Date Received by State Registrar APR 18 1966

(Use typewriter and/or black ink)

Officiant should send this copy back to the County Recorder immediately.

DH 61-027

INDEXED

86929

STATE OF IDAHO
COUNTY OF CLEARWATER } ss

I hereby certify that this instrument was filed for record at request of

J. Stanley Lyman

9:30 o'clock A M. this

21 day of March

66 in my office and duly recorded in

Book 5 of Mortgages

Page

Gayle Hayden
Ex-Officio Auditor and Recorder

By Frances Liegot
Deputy

Fee

(Use typewriter and/or black ink)

Officiant should send this copy back to the County Recorder immediately.

Department of Health
Bureau of Vital Statistics
Boise, Idaho

STATE OF IDAHO

State File No. 2033
County File No. 1732

County of Elmore 20

Marriage License

KNOW ALL MEN BY THIS CERTIFICATE: That any regularly ordained minister of the Gospel, authorized by the rites and usages of the church or denomination of Christians, Hebrews, or religious body of which he may be a member, or any judge or Justice of the Peace, or competent officer to whom this may come, he not knowing of any lawful impediments thereto, is hereby authorized and empowered to solemnize the rites of Matrimony between:

GROOM

1. Full Name: Arnold L. Wunder 1-20
2. Address: Mtn. Home AFB (City) Elmore (County) Idaho (State) 13
3. Age 22 4. Color or Race W 5. Single X 6. Widowed 7. Divorced
8. Birthplace: City Escanaba State Mich.

AND

BRIDE 1-23

9. Full Name: Katherine F. DeHaven
10. Address: Emmett (City) Gem (County) Idaho (State) 13
11. Age 18 12. Color or Race 13. Single 14. Widowed 15. Divorced X
16. Maiden Name if previously married Wells
17. Birthplace: City Cottonwood State Idaho

And to certify the same to said parties, or either of them under his hand and seal, in his ministerial or official capacity, and thereupon he is required to deliver this copy to the parties so married.

IN TESTIMONY WHEREOF, I have hereunto set my hand and affixed my official seal, at Mountain Home, Elmore County, Idaho, this 1st day of March, A.D. 1966.

W. H. Trail
Recorder

Allene D. Daylor
Deputy

Marriage Certificate

I, Jerald L. Smith, a Lutheran Pastor residing at Emmett, in the county of Gem in the State of Idaho do certify that, in accordance with the authority on me conferred by the above license, I did on this 5th day of MARCH, in the year A. D. 1966 at Emmett in the County of Gem 23, in the State of Idaho, solemnize the rites of matrimony between Arnold F. Wunder of Mtn HM AFB in the County of ELMORE, of the State of Idaho and KATHERINE DEHAVEN of Emmett, in the County of Gem of the State of Idaho, in the presence of Lewis Lehman and Connie Welberg.

WITNESS My Hand at the County aforesaid, this 5th day of MARCH, A. D. 1966

In the presence of:

X Lewis J. Lehman

and X Connie Welberg

Jerald L. Smith pastor

Date received by County Recorder ____; Signature ____ County Recorder; Recorded Book ____, Page ____; Date Received MAR 14 1966 by State Registrar

DH 61-027

JUL 28 1970

128051

STATE OF IDAHO,
County of Elmore } ss.

I hereby certify that this instrument was filed for record at request of Gerald L. Smith at 25 minutes past 10 o'clock A M., this 8th day of March A.D., 1966 in my office, and duly recorded in Book 29 of Marriages at Page 536.

W. H. Trail
Ex-Officio Recorder,

By _____ Deputy.

Fees $5.00

(Use typewriter and/or black ink)

Officiant should send this copy back to the County Recorder immediately.

Department of Health
Bureau of Vital Statistics
Boise, Idaho

STATE OF IDAHO

State File No. 2034
County File No.

County of Elmore 20

Marriage License

KNOW ALL MEN BY THIS CERTIFICATE: That any regularly ordained minister of the Gospel, authorized by the rites and usages of the church or denomination of Christians, Hebrews, or religious body of which he may be a member, or any judge or Justice of the Peace, or competent officer to whom this may come, he not knowing of any lawful impediments thereto, is hereby authorized and empowered to solemnize the rites of Matrimony between:

GROOM AND **BRIDE**

1. Full Name: Marcus K. Cathey / 1-200
2. Address: Mountain Home (City) Elmore (County) Idaho (State) 13
3. Age 22 4. Color or Race W 5. Single X 6. Widowed 7. Divorced
8. Birthplace: City Ashville State North Car.

9. Full Name: Suzanna J. Young / 1-200
10. Address: Mountain Home (City) Elmore (County) Idaho (State) 13
11. Age 21 12. Color or Race W 13. Single X 14. Widowed 15. Divorced
16. Maiden Name if previously married
17. Birthplace: City Writtle Park State England ?

And to certify the same to said parties, or either of them under his hand and seal, in his ministerial or official capacity, and thereupon he is required to deliver this copy to the parties so married.

IN TESTIMONY WHEREOF, I have hereunto set my hand and affixed my official seal, at Mountain Home, Elmore County, Idaho, this 5th day of April, A.D. 1966.

W. H. Trail
Recorder

Deputy

Marriage Certificate

I, RICHARD F. POOCK, a Chaplain, USAF residing at 4455 B Sycamore, Mtn Home, in the county of Elmore in the State of Idaho do certify that, in accordance with the authority on me conferred by the above license, I did on this 5th day of March, in the year A. D. 1966 at Mountain Home AFB in the County of Elmore 200, in the State of Idaho, solemnize the rites of matrimony between Marcus K Cathey of Mountain Home in the County of Elmore, of the State of Idaho and Suzanna J. Young of Mountain Home, in the County of Elmore of the State of Idaho, in the presence of Mark Cathey and Elda, Cathey

WITNESS My Hand at the County aforesaid, this 5th day of March, A. D. 1966

In the presence of:

Mark L Cathey

and Elda E. Cathey

Richard F. Poock

Date received by County Recorder ; Signature County Recorder; Recorded Book , Page ; Date Received by State Registrar APR 14 1966

DH 61-027

128406

STATE OF IDAHO,
County of Elmore } ss.

I hereby certify that this instrument was filed for record at request of Richard F. Powell at 5 minutes past 10 o'clock A M., this 7th day of April A.D., 19 66 in my office, and duly recorded in Book 29 of Marriages at Page 543.

W. H. Trail
Ex-Officio Recorder.

By .....
Deputy.

Fees $ 5.00

Department of Health
Bureau of Vital Statistics
Boise, Idaho

STATE OF IDAHO

State File No. 2035
County File No. 1733

County of Elmore 20

Marriage License

KNOW ALL MEN BY THIS CERTIFICATE: That any regularly ordained minister of the Gospel, authorized by the rites and usages of the church or denomination of Christians, Hebrews, or religious body of which he may be a member, or any judge or Justice of the Peace, or competent officer to whom this may come, he not knowing of any lawful impediments thereto, is hereby authorized and empowered to solemnize the rites of Matrimony between:

GROOM 1-011 AND BRIDE 1-011

1. Full Name David Lunn White
2. Address: Boise (City) Ada (County) Idaho (State) 13
3. Age 19 4. Color or Race W 5. Single X 6. Widowed 7. Divorced
8. Birthplace: City Dillon State Montana 1

9. Full Name Carol Sue Harp
10. Address: Boise (City) Ada (County) Elmore (State) 13
11. Age 17 12. Color or Race W 13. Single X 14. Widowed 15. Divorced
16. Maiden Name if previously married
17. Birthplace: City Boise State Idaho 1

And to certify the same to said parties, or either of them under his hand and seal, in his ministerial or official capacity, and thereupon he is required to deliver this copy to the parties so married.

IN TESTIMONY WHEREOF, I have hereunto set my hand and affixed my official seal, at Mountain Home, Elmore County, Idaho, this 8th day of March, A.D. 1966.

W. H. Trail
Recorder

Maurine Galfour
Deputy

Marriage Certificate

I, Ray K. Kistler, a Minister of the United Church of Christ residing at Mountain Home, in the county of Elmore in the State of Idaho do certify that, in accordance with the authority on me conferred by the above license, I did on this 8th day of March, in the year A. D. 1966 at Mountain Home in the County of Elmore 200, in the State of Idaho, solemnize the rites of matrimony between David Lunn White of Boise in the County of Ada, of the State of Idaho and Carol Sue Harp of Boise, in the County of Ada of the State of Idaho, in the presence of Imogene S. Harp and Dorothy A. White

WITNESS My Hand at the County aforesaid, this 8th day of March, A. D. 1966
In the presence of:

Imogene S. Harp
and Dorothy A. White

Ray K. Kistler

Date received by County Recorder ____; Signature ____ County Recorder; Recorded Book ____, Page ____; Date Received by State Registrar MAR 14 1966

DH 61-027

(Use typewriter and/or black ink)

Officiant should send this copy back to the County Recorder immediately.

OCT 18 2011

128069

STATE OF IDAHO,
County of Elmore } ss.

I hereby certify that this instrument was filed for record at request of Rev. Kistler at 20 minutes past 2 o'clock P M., this 9 day of Mar A.D., 1966 in my office, and duly recorded in Book 29 of Marriages at Page 537.

W H Trail
Ex-Officio Recorder,

By M. Balfour
Deputy.

Fees $ 5.00

(Use typewriter and/or black ink)

Officiant should send this copy back to the County Recorder immediately.

Department of Health
Bureau of Vital Statistics
Boise, Idaho

STATE OF IDAHO

State File No. 2036
County File No. 1734

County of Elmore 20

Marriage License

KNOW ALL MEN BY THIS CERTIFICATE: That any regularly ordained minister of the Gospel, authorized by the rites and usages of the church or denomination of Christians, Hebrews, or religious body of which he may be a member, or any judge or Justice of the Peace, or competent officer to whom this may come, he not knowing of any lawful impediments thereto, is hereby authorized and empowered to solemnize the rites of Matrimony between:

GROOM 1-200				AND	BRIDE 2-555			
1. Full Name	Marvie Wade				9. Full Name	Sandra McGuirt		
2. Address:	Mtn. Home AFB	Elmore	Idaho 13		10. Address:	Compton	Los Angeles	Calif. 05
	City	County	State			City	County	State
3. Age 24	4. Color or Race C	5. Single X	6. Widowed	7. Divorced	11. Age 18	12. Color or Race C	13. Single X	14. Widowed	15. Divorced
8. Birthplace: City	Longview	State	Texas		16. Maiden Name if previously married			
					17. Birthplace: City	Boley	State	Oklahoma

And to certify the same to said parties, or either of them under his hand and seal, in his ministerial or official capacity, and thereupon he is required to deliver this copy to the parties so married.

IN TESTIMONY WHEREOF, I have hereunto set my hand and affixed my official seal, at Mountain Home, Elmore County, Idaho, this 11th day of March, A.D. 19 66.

W. H. Trail
Recorder
Maurene Dalton
Deputy

Marriage Certificate

I, Joseph H. Forbes, a Chaplain in the United States Air Force residing at Mountain Home Air Force Base, in the county of Elmore in the State of Idaho do certify that, in accordance with the authority on me conferred by the above license, I did on this twelfth day of March, in the year A. D. 19 66 at Mountain Home AFB in the County of Elmore 200, in the State of Idaho, solemnize the rites of matrimony between Marvie Wade of Mountain Home AFB in the County of Elmore, of the State of Idaho and Sandra McGuirt of Compton, in the County of Los Angeles of the State of California, in the presence of Raymond E. Jones and Addie Ford

WITNESS My Hand at the County aforesaid, this Twelfth day of March, A. D. 1966

In the presence of: Raymond E. Jones

and Addie L. Ford

Joseph H. Forbes Ch Capt USAF

Date received by County Recorder ____; Signature ____ County Recorder; Recorded Book ____, Page ____; Date Received by State Registrar MAR 17 1966

DH 61-027

128112

STATE OF IDAHO,
County of Elmore } ss.

I hereby certify that this instrument was filed for record at request of Joseph N. Forbes at 10 minutes past 11 o'clock A M., this 15 day of March A.D., 1966. In my office, and duly recorded in Book 29 of Marriages at Page 538.

W. H. Trail
Ex-Officio Recorder.

By ..... Deputy.

Fees $ 5.00

(Use typewriter and/or black ink)

Officiant should send this copy back to the County Recorder immediately.

Department of Health
Bureau of Vital Statistics
Boise, Idaho

STATE OF IDAHO

State File No. 2037
County File No. 1735

County of Elmore 20

Marriage License

KNOW ALL MEN BY THIS CERTIFICATE: That any regularly ordained minister of the Gospel, authorized by the rites and usages of the church or denomination of Christians, Hebrews, or religious body of which he may be a member, or any judge or Justice of the Peace, or competent officer to whom this may come, he not knowing of any lawful impediments thereto, is hereby authorized and empowered to solemnize the rites of Matrimony between:

GROOM		BRIDE	
1. Full Name	Richard E. Barnes / -200	9. Full Name	Billie Jo Wesling / -200
2. Address:	Mountain Home (City) Elmore (County) Idaho (State) /3	10. Address:	Mountain Home (City) Elmore (County) Idaho (State) /3
3. Age	19	11. Age	21
4. Color or Race	W	12. Color or Race	W
5. Single	X	13. Single	
6. Widowed		14. Widowed	
7. Divorced		15. Divorced	
8. Birthplace: City	Oklahoma City	16. Maiden Name if previously married	
State	Oklahoma /	17. Birthplace: City	Marysville
		State	Tennessee /

And to certify the same to said parties, or either of them under his hand and seal, in his ministerial or official capacity, and thereupon he is required to deliver this copy to the parties so married.

IN TESTIMONY WHEREOF, I have hereunto set my hand and affixed my official seal, at Mountain Home, Elmore County, Idaho, this 15 day of March, A.D. 1966.

M. H. Trail
Recorder

Deputy

Marriage Certificate

I, PAUL G. SCHADE, Chaplain, Lt Col, USAF, a ordained minister of the Gospel (Am Bapt) residing at 4472B Ivy St, MHAFB, in the county of Elmore in the State of Idaho do certify that, in accordance with the authority on me conferred by the above license, I did on this 15 day of March, in the year A. D. 1966 at Mt Home Air Force Base in the County of Elmore 200, in the State of Idaho, solemnize the rites of matrimony between Richard E. Barnes of Mt Home AF Base in the County of Elmore, of the State of Idaho and Billie Jo Wesling of Mt Home, in the County of Elmore of the State of Idaho, in the presence of Melva E. Denney and Charles R. Clark

WITNESS My Hand at the County aforesaid, this 15th day of March, A. D. 1966

In the presence of:

Melva E. Denney

and Charles R. Clark

Paul G. Schade

Date received by County Recorder ____; Signature ____ County Recorder; Recorded Book ____, Page ____; Date Received MAR 21 1966 by State Registrar

DH 61-027

128135

STATE OF IDAHO, }
County of Elmore } ss.

I hereby certify that this instrument was filed for record at request of Paul G. Schade at 06 minutes past 19 o'clock A M., this 17 day of Mar A.D., 1966 in my office, and duly recorded in Book 29 of Marriages at Page 539.

W H Trail
Ex-Officio Recorder,

By M. Balfour
Deputy.

Fees $ 5.00

(Use typewriter and/or black ink)

Officiant should send this copy back to the County Recorder immediately.

Department of Health
Bureau of Vital Statistics
Boise, Idaho

STATE OF IDAHO

State File No. 2038
County File No. 118254

County of Franklin 21

Marriage License

KNOW ALL MEN BY THIS CERTIFICATE: That any regularly ordained minister of the Gospel, authorized by the rites and usages of the church or denomination of Christians, Hebrews, or religious body of which he may be a member, or any judge or Justice of the Peace, or competent officer to whom this may come, he not knowing of any lawful impediments thereto, is hereby authorized and empowered to solemnize the rites of Matrimony between:

GROOM		AND	BRIDE	
1. Full Name	George E. Bankhead 2-555		9. Full Name	Anna H. Bankhead 2-555
2. Address:	Providence (City) Cache (County) Utah (State) 45		10. Address	Providence (City) Cache (County) Utah (State) 45
3. Age 57 4. Color or Race W 5. Single 6. Widowed 7. Divorced X			11. Age 54 12. Color or Race W 13. Single 14. Widowed 15. Divorced X	
8. Birthplace: City Logan State Utah			16. Maiden Name if previously married Anna Hansen	
			17. Birthplace: City Providence State Utah	

And to certify the same to said parties, or either of them under his hand and seal, in his ministerial or official capacity, and thereupon he is required to deliver this copy to the parties so married.

IN TESTIMONY WHEREOF, I have hereunto set my hand and affixed my official seal, at Preston, Franklin County, Idaho, this 25 day of February, A. D. 1966.

C. L. Swenson
Recorder
Thelma McCulloch
Deputy

Marriage Certificate

I, W. Dean Palmer, a Stake President residing at Preston, in the county of Franklin in the State of Idaho do certify that, in accordance with the authority on me conferred by the above license, I did on this 25th day of February, in the year A. D. 1966 at Preston in the County of Franklin 21, in the State of Idaho, solemnize the rites of matrimony between George E. Bankhead of Providence in the County of Cache, of the State of Utah and Anna H. Bankhead of Providence, in the County of Cache of the State of Utah, in the presence of Jonathon Jepsen and Portia Jepsen

WITNESS My Hand at the County aforesaid, this 25th day of February, A. D. 1966

In the presence of:
Jonathan M. Jepsen
and Portia Jepsen

W. Dean Palmer

Date received by County Recorder 3-1-66; Signature C. L. Swenson County Recorder; By Thelma McCulloch Dept.
Recorded Book 8, Page 219; Date Received by State Registrar APR 5 - 1966

DH-61-037

118254

Recorded at the request of
W. Dean Palmer

MAR 1 1966 3:35 p.m.

Book 8 of Mortgage Franklin 219

County, Idaho - Cleo L. Swenson, Recorder

By Thelma McCulloch Deputy

$5.00

INSCRIPTION
BOOK
RECORDED
PROOF READ

(Use typewriter and/or black ink)

Officiant should send this copy back to the County Recorder immediately.

Department of Health
Bureau of Vital Statistics
Boise, Idaho

STATE OF IDAHO

State File No. 2039
County File No. 118250

County of Franklin 21

Marriage License

KNOW ALL MEN BY THIS CERTIFICATE: That any regularly ordained minister of the Gospel, authorized by the rites and usages of the church or denomination of Christians, Hebrews, or religious body of which he may be a member, or any judge or Justice of the Peace, or competent officer to whom this may come, he not knowing of any lawful impediments thereto, is hereby authorized and empowered to solemnize the rites of Matrimony between:

GROOM		AND	BRIDE	
1. Full Name	Dennis Lee Williams 2-555		9. Full Name	Laura Jane Lewis 2-555
2. Address:	Roy (City) Weber (County) Utah (State) 45		10. Address	Roy (City) Weber (County) Utah (State) 45
3. Age 21	4. Color or Race W	5. Single X 6. Widowed 7. Divorced	11. Age 18	12. Color or Race W 13. Single X 14. Widowed 15. Divorced
8. Birthplace: City	Moab State Utah		16. Maiden Name if previously married	
			17. Birthplace: City	New Brunswick State New Jersey

And to certify the same to said parties, or either of them under his hand and seal, in his ministerial or official capacity, and thereupon he is required to deliver this copy to the parties so married.

IN TESTIMONY WHEREOF, I have hereunto set my hand and affixed my official seal, at Preston, Franklin County, Idaho, this 1st day of March, A. D. 1966.

C. L. Swenson
Recorder

Helen McCulloch
Deputy

Marriage Certificate

I, Orval D. Robinson, Probate Judge residing at Preston, in the county of Franklin in the State of Idaho do certify that, in accordance with the authority on me conferred by the above license, I did on this 1st. day of March in the year A. D. 1966 at Preston, in the County of Franklin 21, in the State of Idaho, solemnize the rites of matrimony between Dennis Lee Williams of Roy in the County of Weber, of the State of Utah and Laura Jane Lewis of Roy, in the County of Weber of the State of Utah, in the presence of Joyce P. Smith and Raymond Sant

WITNESS My Hand at the County aforesaid, this 1st. day of March, A. D. 1966

In the presence of:

Joyce P. Smith
and Raymond Sant

Orval D. Robinson

Date received by County Recorder 3-1-66; Signature C. L. Swenson County Recorder; By Helen McCulloch Deputy
Recorded Book 8, Page 218; Date Received by State Registrar APR 5 - 1966

118250

Recorded at the request of
Erval D. Robinson

11:40 a.m. MAR 1 1966 p.m.

Book 8 of Marriage p. 218 Franklin County, Idaho - Cleo L. Swenson, Recorder

By Helen McCulloch Deputy

$5.00

RECEPTION
FEE BOOK
RECORDED
PROOF READ

(Use typewriter and/or black ink)

Officiant should send this copy back to the County Recorder immediately.

Department of Health
Bureau of Vital Statistics
Boise, Idaho

STATE OF IDAHO

State File No. 2040
County File No. 118252

County of Franklin 21

Marriage License

KNOW ALL MEN BY THIS CERTIFICATE: That any regularly ordained minister of the Gospel, authorized by the rites and usages of the church or denomination of Christians, Hebrews, or religious body of which he may be a member, or any judge or Justice of the Peace, or competent officer to whom this may come, he not knowing of any lawful impediments thereto, is hereby authorized and empowered to solemnize the rites of Matrimony between:

GROOM		AND	BRIDE	
1. Full Name	Stephen Lloyd Johnson 2-555		9. Full Name	Gayle Heap 2-555
2. Address: City	Ogden		10. Address City	Ogden
County	Weber		County	Weber
State	Utah 45		State	Utah 45
3. Age	18		11. Age	21
4. Color or Race	W		12. Color or Race	W
5. Single	X		13. Single	X
6. Widowed			14. Widowed	
7. Divorced			15. Divorced	
8. Birthplace: City	Davenport		16. Maiden Name if previously married	
State	Iowa /		17. Birthplace: City	Ogden
			State	Utah /

And to certify the same to said parties, or either of them under his hand and seal, in his ministerial or official capacity, and thereupon he is required to deliver this copy to the parties so married.

IN TESTIMONY WHEREOF, I have hereunto set my hand and affixed my official seal, at Preston, Franklin County, Idaho, this 1 day of March, A. D. 19 66.

C. L. Swenson
Recorder

Olene Ransom
Deputy

Marriage Certificate

I, Howard C. Bennett, a Justice Of the Peace residing at Preston, in the county of Franklin in the State of Idaho do certify that, in accordance with the authority on me conferred by the above license, I did on this 1st. day of March, in the year A. D. 1966 at Preston in the County of Franklin 21, in the State of Idaho, solemnize the rites of matrimony between Stephen Lloyd Johnson of Ogden in the County of Weber, of the State of Utah and Gayle Heap of Ogden, in the County of Weber of the State of Utah, in the presence of Merle Jean Brestrom and Lynne Draney

WITNESS My Hand at the County aforesaid, this 1st. day of March, A. D. 1966

In the presence of:
Merle Jean Brestrom
and Lynne Draney

Howard C. Bennett

Date received by County Recorder 3-1-66; Signature C. L. Swenson By Ann P. Davis, Deputy County Recorder; Recorded Book 8, Page 218; Date Received by State Registrar APR 5 - 1966

DH 61-027

118252

Recorded at the request of
Howard C. Bennett

MAR 1 1966 2:15 p.m.

Book 8 of Marriages Page 218
County, Idaho - Cleo L. Swenson, Recorder
By Claire P. Davis Deputy
$5.00

RECEPTION
FEE BOOK
RECORDED
PROOF READ

(Use typewriter and/or black ink)

Officiant should send this copy back to the County Recorder immediately.

Department of Health
Bureau of Vital Statistics
Boise, Idaho

STATE OF IDAHO

State File No. 2041
County File No. 118259

County of Franklin 21

Marriage License

KNOW ALL MEN BY THIS CERTIFICATE: That any regularly ordained minister of the Gospel, authorized by the rites and usages of the church or denomination of Christians, Hebrews, or religious body of which he may be a member, or any judge or Justice of the Peace, or competent officer to whom this may come, he not knowing of any lawful impediments thereto, is hereby authorized and empowered to solemnize the rites of Matrimony between:

GROOM		AND	BRIDE	
1. Full Name	Keith L. Nelson 2-555		9. Full Name	Mildred Ann Tibbetts
2. Address:	Ogden (City) Weber (County) Utah (State) 45		10. Address	Ogden (City) Weber (County) Utah (State) 45
3. Age 41	4. Color or Race W	5. Single	6. Widowed	7. Divorced X
8. Birthplace: City	Bloomington	State	Idaho	
			11. Age 48	12. Color or Race W
			13. Single	14. Widowed
			15. Divorced X	
			16. Maiden Name if previously married	Ellens
			17. Birthplace: City	Sioux Falls, State S. Dak.

And to certify the same to said parties, or either of them under his hand and seal, in his ministerial or official capacity, and thereupon he is required to deliver this copy to the parties so married.

IN TESTIMONY WHEREOF, I have hereunto set my hand and affixed my official seal, at Preston, Franklin County, Idaho, this 1 day of March, A. D. 1966.

C. L. Swenson
Recorder

Arlene Larsen
Deputy

Marriage Certificate

I, W. Dean Palmer, a Stake President residing at Preston, in the county of Franklin in the State of Idaho do certify that, in accordance with the authority on me conferred by the above license, I did on this 1st day of March in the year A. D. 1966 at Preston in the County of Franklin 21, in the State of Idaho, solemnize the rites of matrimony between Keith L. Nelson of Ogden in the County of Weber, of the State of Utah and Mildred Ann Tibbetts of Ogden, in the County of Weber of the State of Utah, in the presence of Wanda Palmer and June Rasmussen

WITNESS My Hand at the County aforesaid, this 1st day of March, A. D. 1966

In the presence of:

Wanda Palmer

and June Rasmussen

W. Dean Palmer

Date received by County Recorder 3-1-66; Signature C. L. Swenson County Recorder; By Helen McCulloch Deputy; Recorded Book 8, Page 219; Date Received by State Registrar APR 5 - 1966

DH 61-027

118953

Recorded at the request of
C. Dean Palmer

MAR 1 1966 3:30 p.m.
Book 8 of Portneuf 219
County, Idaho - Cleo L. Swenson, Recorder
By Helen McCulloch Deputy
$5.00

RECEPTION
FEE BOOK
RECORDED
PROOF READ

(Use typewriter and/or black ink)

Officiant should send this copy back to the County Recorder immediately.

Department of Health
Bureau of Vital Statistics
Boise, Idaho

STATE OF IDAHO

State File No. 2042
County File No. 118265

County of Franklin 21

Marriage License

KNOW ALL MEN BY THIS CERTIFICATE: That any regularly ordained minister of the Gospel, authorized by the rites and usages of the church or denomination of Christians, Hebrews, or religious body of which he may be a member, or any judge or Justice of the Peace, or competent officer to whom this may come, he not knowing of any lawful impediments thereto, is hereby authorized and empowered to solemnize the rites of Matrimony between:

GROOM		AND	BRIDE	
1. Full Name	Vernon Winterton 2-555		9. Full Name	Carolyn Meadowcroft 2-555
2. Address:	Roy (City) Weber (County) Utah (State) 45		10. Address	Ogden (City) Weber (County) Utah (State) 45
3. Age 19	4. Color or Race W	5. Single X 6. Widowed 7. Divorced	11. Age 18	12. Color or Race W 13. Single X 14. Widowed 15. Divorced
8. Birthplace: City	Ogden State Utah /		16. Maiden Name if previously married	
			17. Birthplace: City	Evanston State Wyoming /

And to certify the same to said parties, or either of them under his hand and seal, in his ministerial or official capacity, and thereupon he is required to deliver this copy to the parties so married.

IN TESTIMONY WHEREOF, I have hereunto set my hand and affixed my official seal, at Preston, Franklin County, Idaho, this 2nd day of March, A. D. 19 66.

C. L. Swenson
Recorder

Helen McCulloch
Deputy

Marriage Certificate

I, Howard C. Bennett, a Justice of the Peace residing at Preston, in the county of Franklin in the State of Idaho do certify that, in accordance with the authority on me conferred by the above license, I did on this 2nd day of March, in the year A. D. 19 66 at Preston in the County of Franklin 21, in the State of Idaho, solemnize the rites of matrimony between Vernon Winterton of Roy in the County of Weber, of the State of Utah and Carolyn Meadowcroft of Ogden, in the County of Mk Weber of the State of Utah, in the presence of Susan A. Williams and Linda Peterson

WITNESS My Hand at the County aforesaid, this 2nd. day of March, A. D. 19 66

In the presence of:

Susan A. Williams
and Linda Peterson

Howard C. Bennett

Date received by County Recorder 3-26-66; Signature C. L. Swenson County Recorder; Recorded Book 8, Page 220; Date Received by State Registrar APR 5 - 1966

By Helen McCulloch Deputy

118265

Request of Howard C. Bennett

10:5[illegible] MAR 3 1960 p.m.

Book 8 of Marriages Page 220

Franklin County, Idaho - Cleo L. Swenson, Recorder

Thelma McCulloch Deputy

$5.00

RECEPTION
FEE BOOK
[illegible]

(Use typewriter and/or black ink)

Officiant should send this copy back to the County Recorder immediately.

Department of Health
Bureau of Vital Statistics
Boise, Idaho

STATE OF IDAHO

State File No. 2043
County File No. 118319

County of Franklin 21

Marriage License

KNOW ALL MEN BY THIS CERTIFICATE: That any regularly ordained minister of the Gospel, authorized by the rites and usages of the church or denomination of Christians, Hebrews, or religious body of which he may be a member, or any judge or Justice of the Peace, or competent officer to whom this may come, he not knowing of any lawful impediments thereto, is hereby authorized and empowered to solemnize the rites of Matrimony between:

GROOM 2-555		AND	BRIDE 2-555	
1. Full Name	James Thomas White		9. Full Name	Teresa Lynn Miles
2. Address:	Hill Air Force Base (City) Weber (County) Utah (State) 45		10. Address	North Ogden (City) Weber (County) Utah (State) 45
3. Age 21	4. Color or Race W	5. Single X 6. Widowed	11. Age 18	12. Color or Race W
7. Divorced			13. Single X	14. Widowed 15. Divorced
8. Birthplace: City Beaumont	State Texas		16. Maiden Name if previously married	
			17. Birthplace: City Ogden	State Utah

And to certify the same to said parties, or either of them under his hand and seal, in his ministerial or official capacity, and thereupon he is required to deliver this copy to the parties so married.

IN TESTIMONY WHEREOF, I have hereunto set my hand and affixed my official seal, at Preston, Franklin County, Idaho, this 11th day of March, A. D. 1966.

C. L. Swenson
Recorder

Ann P. Davis
Deputy

Marriage Certificate

I, Howard C. Bennett, a Justice of the Peace residing at Preston, in the county of Franklin in the State of Idaho do certify that, in accordance with the authority on me conferred by the above license, I did on this 11th day of March, in the year A. D. 1966 at Preston in the County of Franklin 21, in the State of Idaho, solemnize the rites of matrimony between James Thomas White of Hill Air Force Base in the County of Weber of the State of Utah and Teresa Lynn Miles of North Ogden, in the County of Weber of the State of Utah, in the presence of Byron D. Nelson and Joyce P. Smith

WITNESS My Hand at the County aforesaid, this 11th day of March, A. D. 1966

In the presence of:

Byron D. Nelson

and Joyce P. Smith

Howard C. Bennett

Date received by County Recorder 3-11-66; Signature C. L. Swenson By Helen McCulloch Deputy; County Recorder; Recorded Book 2, Page 220; Date Received by State Registrar APR 5 - 1966

118319

Recorded at the request of
Howard C. Bennett

10:30 a.m. MAR 11 1966 p.m.

Book 8 of Marriage P 220 Franklin County, Idaho - Cleo L. Swenson, Recorder

By Helen M. Cullock Deputy

$5.00

RECEPTION
FILE BOOK
RECORDED
PROOF READ

(Use typewriter and/or black ink)

Officiant should send this copy back to the County Recorder immediately.

Department of Health
Bureau of Vital Statistics
Boise, Idaho

STATE OF IDAHO

State File No. 2044
County File No. 118324

County of Franklin 21

Marriage License

KNOW ALL MEN BY THIS CERTIFICATE: That any regularly ordained minister of the Gospel, authorized by the rites and usages of the church or denomination of Christians, Hebrews, or religious body of which he may be a member, or any judge or Justice of the Peace, or competent officer to whom this may come, he not knowing of any lawful impediments thereto, is hereby authorized and empowered to solemnize the rites of Matrimony between:

GROOM		AND	BRIDE	
1. Full Name	Dave George Vequist III 2-555		9. Full Name	Jean Ellen Fulton 03
2. Address:	Phoenix (City) Maricopa (County) Arizona (State) 03		10. Address	Phoenix (City) Maricopa (County) Arizona (State)
3. Age 20	4. Color or Race W 5. Single X 6. Widowed 7. Divorced		11. Age 17	12. Color or Race W 13. Single X 14. Widowed 15. Divorced
8. Birthplace: City	Key West State Florida		16. Maiden Name if previously married	
			17. Birthplace: City	Zanesville State Ohio

And to certify the same to said parties, or either of them under his hand and seal, in his ministerial or official capacity, and thereupon he is required to deliver this copy to the parties so married.

IN TESTIMONY WHEREOF, I have hereunto set my hand and affixed my official seal, at Preston, Franklin County, Idaho, this 11th day of March, A. D. 1966.

C. L. Swenson
Recorder

Ann P. Davis
Deputy

Marriage Certificate

I, Howard C. Bennett, a Justice of the Peace residing at Preston, in the county of Franklin in the State of Idaho do certify that, in accordance with the authority on me conferred by the above license, I did on this 11th day of March in the year A. D. 1966 at Preston in the County of Franklin 21, in the State of Idaho, solemnize the rites of matrimony between Dave George Vequist III of Phoenix in the County of Maricopa, of the State of Arizona and Jean Ellen Fulton of Phoenix, in the County of Maricopa of the State of Arizona, in the presence of Susan Conlin and Joyce P. Smith.

WITNESS My Hand at the County aforesaid, this 11th day of March, A. D. 1966

In the presence of:

Susan Conlin

and Joyce P. Smith

Howard C. Bennett

Date received by County Recorder 3-11-66 Signature C. L. Swenson County Recorder; By Thelma McCulloch Deputy

Recorded Book 8, Page 221; Date Received by State Registrar APR 5 - 1966

PH-61-037

118324

Recorded at the request of
Howard C. Bennett

MAR 11 1966 3:40 p.m.
Book 8 of Mortgages Page 221
County, Idaho - Cleo L. Swenson, Recorder
By Velma McCulloch Deputy
$5.00

INDEXED

(Use typewriter and/or black ink)

Officiant should send this copy back to the County Recorder immediately.

Department of Health
Bureau of Vital Statistics
Boise, Idaho

STATE OF IDAHO

State File No. 2045
County File No. 118328

County of Franklin 21

Marriage License

KNOW ALL MEN BY THIS CERTIFICATE: That any regularly ordained minister of the Gospel, authorized by the rites and usages of the church or denomination of Christians, Hebrews, or religious body of which he may be a member, or any judge or Justice of the Peace, or competent officer to whom this may come, he not knowing of any lawful impediments thereto, is hereby authorized and empowered to solemnize the rites of Matrimony between:

GROOM 2-555		AND	BRIDE 2-555	
1. Full Name	David Eugene Young		9. Full Name	Rae Beth Rand
2. Address:	Ogden (City) Weber (County) Utah (State) 45		10. Address	Ogden (City) Weber (County) Utah (State) 45
3. Age 21	4. Color or Race W	5. Single X 6. Widowed 7. Divorced	11. Age 18	12. Color or Race W 13. Single X 14. Widowed 15. Divorced
8. Birthplace: City	Ogden State Utah		16. Maiden Name if previously married	
			17. Birthplace: City	Rawlings State Wyoming

And to certify the same to said parties, or either of them under his hand and seal, in his ministerial or official capacity, and thereupon he is required to deliver this copy to the parties so married.

IN TESTIMONY WHEREOF, I have hereunto set my hand and affixed my official seal, at Preston, Franklin County, Idaho, this 11 day of March, A. D. 19 66.

C. L. Swenson
Recorder

Olene Ronson
Deputy

Marriage Certificate

I, Jack A. Shennington, a Elder residing at Preston, in the county of Franklin in the State of Idaho, do certify that, in accordance with the authority on me conferred by the above license, I did on this 11th day of March, in the year A. D. 1966 at Preston in the County of Franklin, in the State of Idaho, solemnize the rites of matrimony between David Eugene Young of Ogden in the County of Weber, of the State of Utah and Rae Beth Rand of Ogden, in the County of Weber of the State of Utah, in the presence of Ray V. Sellers and Stanley M. Packer

WITNESS My Hand at the County aforesaid, this 11th day of March, A. D. 1966

In the presence of:
Ray V. Sellers
and Stanley M. Packer

Jack A. Shennington

Date received by County Recorder 3-14-66; Signature C. L. Swenson County Recorder; Recorded Book ..., Page 221; Date Received APR 5 - 1966 by State Registrar

By Marian McCulloch Deputy

DH 61-027

118328

Recorded at the request of
Jack A. Pherrington
9:35 a.m. MAR 14 1966 p.m.
Book 8 of Marriage P 221 Franklin
County, Idaho - Cleo L. Swenson, Recorder
By Helen McCulloch Deputy
$5.00

Department of Health
Bureau of Vital Statistics
Boise, Idaho

STATE OF IDAHO

State File No. 2046
County File No. 118335

County of 21

Marriage License

KNOW ALL MEN BY THIS CERTIFICATE: That any regularly ordained minister of the Gospel, authorized by the rites and usages of the church or denomination of Christians, Hebrews, or religious body of which he may be a member, or any judge or Justice of the Peace, or competent officer to whom this may come, he not knowing of any lawful impediments thereto, is hereby authorized and empowered to solemnize the rites of Matrimony between:

GROOM	AND	BRIDE
1. Full Name John T. Killebrew 2-555	03	9. Full Name Diane M. Squyres 2-555
2. Address: Phoenix (City) Maricopa (County) Arizona (State)		10. Address Phoenix (City) Maricopa (County) Arizona (State) 03
3. Age 19 4. Color or Race W 5. Single X 6. Widowed 7. Divorced		11. Age 19 12. Color or Race W 13. Single 14. Widowed 15. Divorced X
8. Birthplace: City Norwayne State Michigan		16. Maiden Name if previously married Diane M. Faiss
		17. Birthplace: City Phoenix State Arizona

And to certify the same to said parties, or either of them under his hand and seal, in his ministerial or official capacity, and thereupon he is required to deliver this copy to the parties so married.

IN TESTIMONY WHEREOF, I have hereunto set my hand and affixed my official seal, at Preston, Franklin County, Idaho, this 14th day of March, A. D. 1966.

C. L. Swenson
Recorder

[signature]
Deputy

Marriage Certificate 3

I, Orval D. Robinson, a Probate Judge residing at Preston, in the county of Franklin in the State of Idaho do certify that, in accordance with the authority on me conferred by the above license, I did on this 14 day of March, in the year A. D. 1966 at Preston in the County of Franklin 211, in the State of Idaho, solemnize the rites of matrimony between John T. Killebrew of Phoenix in the County of Maricopa, of the State of Arizona and Diane M. Squyres of Phoenix, in the County of Maricopa of the State of Arizona, in the presence of Merle Jean Brostrom and Marie Olson

WITNESS My Hand at the County aforesaid, this 14th day of March, A. D. 1966

In the presence of:
Merle Jean Brostrom
and Marie Olson

Orval D Robinson

Date received by County Recorder 3-14-66; Signature C L Swenson County Recorder; Recorded Book 8, Page 222; Date Received by State Registrar APR 5 - 1966
By Thelma McCulloch Deputy

(Use typewriter and/or black ink)

Officiant should send this copy back to the County Recorder immediately.

118335

Recorded at the request of
O. D. Robinson

10:50 MAR 1 1 1966 p.m.

Book 8 of Marriage Franklin 222

County, Idaho - Cleo L. Swenson, Recorder

Helen M. Cullock Deputy

$5.00

RECEPTION
FEE BOOK
RECORDED
PROOF READ

(Use typewriter and/or black ink)

Officiant should send this copy back to the County Recorder immediately.

Department of Health
Bureau of Vital Statistics
Boise, Idaho

STATE OF IDAHO

State File No. 2047
County File No. 118376

County of Franklin 21

Marriage License

KNOW ALL MEN BY THIS CERTIFICATE: That any regularly ordained minister of the Gospel, authorized by the rites and usages of the church or denomination of Christians, Hebrews, or religious body of which he may be a member, or any judge or Justice of the Peace, or competent officer to whom this may come, he not knowing of any lawful impediments thereto, is hereby authorized and empowered to solemnize the rites of Matrimony between:

GROOM 1-211		AND	BRIDE 1-211	
1. Full Name	William H. Bernklau		9. Full Name	Sylva Taylor Schvaneveldt
2. Address:	Preston, Franklin, Idaho 13		10. Address	Preston, Franklin, Idaho 13
	City County State			City County State
3. Age 41	4. Color or Race Wh 5. Single 6. Widowed x 7. Divorced		11. Age 45	12. Color or Race Wh 13. Single 14. Widowed x 15. Divorced
8. Birthplace: City	Rockyford, Colorado State /		16. Maiden Name if previously married	Sylva Taylor
			17. Birthplace: City	Dayton, Ida. State /

And to certify the same to said parties, or either of them under his hand and seal, in his ministerial or official capacity, and thereupon he is required to deliver this copy to the parties so married.

IN TESTIMONY WHEREOF, I have hereunto set my hand and affixed my official seal, at Preston, Franklin County, Idaho, this 14 day of March, A. D. 19 66.

Recorder

Deputy

Marriage Certificate

I, Arlando D. Larsen, a Bishop of the L.D.S. Church residing at Preston, in the county of Franklin in the State of Idaho do certify that, in accordance with the authority on me conferred by the above license, I did on this 17th day of March, in the year A. D. 19 66 at Preston in the County of Franklin 211, in the State of Idaho, solemnize the rites of matrimony between William H. Bernklau of Preston in the County of Franklin, of the State of Idaho and Sylva Taylor Schvaneveldt of Preston, in the County of Franklin of the State of Idaho, in the presence of Luther B. Boyd and Evelyn J. Drury

WITNESS My Hand at the County aforesaid, this 17th day of March, A. D. 19 66

In the presence of:

Luther B Boyd

and Evelyn J Drury

Arlando D. Larsen

Date received by County Recorder 3-18-66; Signature C. L. Stevenson By Ann P. Davis, Deputy County Recorder; Recorded Book 8, Page 222; Date Received by State Registrar APR 5 - 1966

DH 61-027

113376

Recorded at the request of
Orlando D. Larsen

MAR 18 1966 3:05 p.m.

Book 8 of Marriages Page 222

County, Idaho - Cleo L. Swenson, Recorder

By Alma P. Davis Deputy

5.00

RECEPTION
FEE BOOK
RECORDED
PROOF READ
INDEXED

(Use typewriter and/or black ink)

Officiant should send this copy back to the County Recorder immediately.

Department of Health
Bureau of Vital Statistics
Boise, Idaho

STATE OF IDAHO

State File No. 2048
County File No. 118398

County of Franklin 21

Marriage License

KNOW ALL MEN BY THIS CERTIFICATE: That any regularly ordained minister of the Gospel, authorized by the rites and usages of the church or denomination of Christians, Hebrews, or religious body of which he may be a member, or any judge or Justice of the Peace, or competent officer to whom this may come, he not knowing of any lawful impediments thereto, is hereby authorized and empowered to solemnize the rites of Matrimony between:

GROOM		AND	BRIDE	
1. Full Name	Lawrence Joseph Cook 2-555		9. Full Name	Mary Alice Timmins
2. Address:	Logan (City) Cache (County) Utah (State) 45		10. Address	Smithfield (City) Cache (County) Utah (State) 45
3. Age 20	4. Color or Race W 5. Single X 6. Widowed 7. Divorced		11. Age 18	12. Color or Race W 13. Single X 14. Widowed 15. Divorced
8. Birthplace: City	Salt Lake City State Utah		16. Maiden Name if previously married	
			17. Birthplace: City	Logan State Utah

And to certify the same to said parties, or either of them under his hand and seal, in his ministerial or official capacity, and thereupon he is required to deliver this copy to the parties so married.

IN TESTIMONY WHEREOF, I have hereunto set my hand and affixed my official seal, at Preston, Franklin County, Idaho, this 18th day of March, A. D. 1966.

C. L. Swenson
Recorder

Ann P. Davis
Deputy

Marriage Certificate

I, W. Dean Palmer, a Stake President - L. D. S. Church residing at Preston, in the county of Franklin in the State of Idaho do certify that, in accordance with the authority on me conferred by the above license, I did on this 18th day of March, in the year A. D. 1966 at Preston in the County of Franklin 21, in the State of Idaho, solemnize the rites of matrimony between Lawrence Joseph Cook of Logan in the County of Cache, of the State of Utah and Mary Alice Timmins of Smithfield, in the County of Cache in of the State of Utah, in the presence of Joseph Timmins and Myrle L. Timmins

WITNESS My Hand at the County aforesaid, this 18th day of March, A. D. 1966

In the presence of:

Joseph Timmins

and Myrle L. Timmins

W. Dean Palmer

Date received by County Recorder 3-18-66; Signature C. L. Swenson By Ann P. Davis County Recorder; Recorded Book 8, Page 223; Date Received by State Registrar APR 5 - 1966

DH 61-027

118378

W. Dean Palmer

MAR 8 3:30 p.m.

Book 8 of Marriages 223

County, Idaho - Cleo L. Swenson, Re

By Clara P. Davis Deputy

5.00

(Use typewriter and/or black ink)

Officiant should send this copy back to the County Recorder immediately.

Department of Health
Bureau of Vital Statistics
Boise, Idaho

STATE OF IDAHO

State File No. 2049
County File No. 118382

County of Franklin 21

Marriage License

KNOW ALL MEN BY THIS CERTIFICATE: That any regularly ordained minister of the Gospel, authorized by the rites and usages of the church or denomination of Christians, Hebrews, or religious body of which he may be a member, or any judge or Justice of the Peace, or competent officer to whom this may come, he not knowing of any lawful impediments thereto, is hereby authorized and empowered to solemnize the rites of Matrimony between:

GROOM		AND	BRIDE	
1. Full Name	William H. Price 2-555		9. Full Name	Cheryl Lee Wempe 2-555
2. Address:	Ogden (City) Weber (County) Utah (State) 45		10. Address	Ogden (City) Weber (County) Utah (State) 45
3. Age 17 4. Color or Race W 5. Single X 6. Widowed 7. Divorced			11. Age 16 12. Color or Race W 13. Single X 14. Widowed 15. Divorced	
8. Birthplace: City	Ogden State Utah		16. Maiden Name if previously married	
			17. Birthplace: City	Downey State Calif.

And to certify the same to said parties, or either of them under his hand and seal, in his ministerial or official capacity, and thereupon he is required to deliver this copy to the parties so married.

IN TESTIMONY WHEREOF, I have hereunto set my hand and affixed my official seal, at Preston, Franklin County, Idaho, this 18th day of March, A. D. 1966.

C. L. Swenson
Recorder

Ann P. Davis
Deputy

Marriage Certificate

I, Howard C. Bennett, a Justice of the Peace residing at Preston, in the county of Franklin in the State of Idaho do certify that, in accordance with the authority on me conferred by the above license, I did on this 18th day of March, in the year A. D. 1966 at Preston in the County of Franklin 21, in the State of Idaho, solemnize the rites of matrimony between William H. Price of Ogden in the County of Weber, of the State of Utah and Cheryl Lee Wempe of Ogden, in the County of Weber of the State of Utah, in the presence of ReNae Bennett and Ida B. Bennett

WITNESS My Hand at the County aforesaid, this 18th day of March, A. D. 1966

In the presence of:

ReNae Bennett

and Ida B. Bennett

Howard C. Bennett

Date received by County Recorder 3-21-66; Signature C. L. Swenson By Helen McCulloch Deputy County Recorder; Recorded Book 8, Page 223; Date Received by State Registrar APR 5 - 1966

DH 61-037

118382

Recorded at the request of
Howard A Bennett
11:15 a.m. MAR 21 1966 p.m.
Book 8 of Marriages 223
County, Idaho - Cleo L. Swenson, Recorder
By Helen McCulloch Deputy
$5.00

RECEPTION
FEES PAID
RECORDED
INDEXED

(Use typewriter and/or black ink)

Officiant should send this copy back to the County Recorder immediately.

Department of Health
Bureau of Vital Statistics
Boise, Idaho

STATE OF IDAHO

State File No. 2050
County File No. 118383

County of Franklin 21

Marriage License

KNOW ALL MEN BY THIS CERTIFICATE: That any regularly ordained minister of the Gospel, authorized by the rites and usages of the church or denomination of Christians, Hebrews, or religious body of which he may be a member, or any judge or Justice of the Peace, or competent officer to whom this may come, he not knowing of any lawful impediments thereto, is hereby authorized and empowered to solemnize the rites of Matrimony between:

GROOM		AND	BRIDE	
1. Full Name	Earl Dean Duncombe 2-555		9. Full Name	Gloria Darlene Thomas 45
2. Address: City	Salt Lake City	Salt Lake County	Utah State 45	10. Address: Salt Lake City / Salt Lake County / Utah State
3. Age 19	4. Color or Race W	5. Single X	6. Widowed	7. Divorced
11. Age 17	12. Color or Race W	13. Single X	14. Widowed	15. Divorced
8. Birthplace: City	Salt Lake City	State	Utah	
16. Maiden Name if previously married				
17. Birthplace: City	Price	State	Utah	

And to certify the same to said parties, or either of them under his hand and seal, in his ministerial or official capacity, and thereupon he is required to deliver this copy to the parties so married.

IN TESTIMONY WHEREOF, I have hereunto set my hand and affixed my official seal, at Preston, Franklin County, Idaho, this 19th day of March, A. D. 1966.

C. L. Swenson
Recorder

Ann P. Davis
Deputy

Marriage Certificate

I, Howard C. Bennett, a Justice of the Peace residing at Preston, in the county of Franklin in the State of Idaho do certify that, in accordance with the authority on me conferred by the above license, I did on this 19th day of March, in the year A. D. 1966 at Preston in the County of Franklin 21, in the State of Idaho, solemnize the rites of matrimony between Earl Dean Duncombe of Salt Lake City in the County of Salt Lake, of the State of Utah and Gloria Darlene Thomas of Salt Lake City, in the County of Salt Lake of the State of Utah, in the presence of Willard C. Thomas and Margaret Thomas

WITNESS My Hand at the County aforesaid, this 19th day of March, A. D. 1966

In the presence of:
Willard C. Thomas
and Margaret Thomas

Howard C. Bennett

Date received by County Recorder 3-21-66; Signature C. L. Swenson, By Helen McCulloch County Recorder; Recorded Book 8, Page 224; Date Received by State Registrar APR 5 - 1966

APR 5 - 1966

118383

Recorded at the request of
Howard C Bennett

11:20 a.m. MAR 21 1966 p.m.

Book 8 of Marriage Franklin 224

County, Idaho - Cleo L. Swenson, Recorder

Thelma M. Cullock Deputy

$5.00

(Use typewriter and/or black ink)

Officiant should send this copy back to the County Recorder immediately.

Department of Health
Bureau of Vital Statistics
Boise, Idaho

STATE OF IDAHO

State File No. 2051
County File No. 118384

County of Franklin 21

Marriage License

KNOW ALL MEN BY THIS CERTIFICATE: That any regularly ordained minister of the Gospel, authorized by the rites and usages of the church or denomination of Christians, Hebrews, or religious body of which he may be a member, or any judge or Justice of the Peace, or competent officer to whom this may come, he not knowing of any lawful impediments thereto, is hereby authorized and empowered to solemnize the rites of Matrimony between:

GROOM		BRIDE
1. Full Name	Thomas B. Foster 2-555	9. Full Name Shirley Caldwell 2-555
2. Address: City / County / State	Salt Lake City Salt Lake Utah 45	10. Address: City / County / State Salt Lake City Salt Lake Utah 45
3. Age 19 4. Color or Race W 5. Single X 6. Widowed 7. Divorced		11. Age 19 12. Color or Race W 13. Single 14. Widowed 15. Divorced X
8. Birthplace: City Michigan City State Indiana		16. Maiden Name if previously married Shirley Bowden
		17. Birthplace: City Vernal State Utah

AND

And to certify the same to said parties, or either of them under his hand and seal, in his ministerial or official capacity, and thereupon he is required to deliver this copy to the parties so married.

IN TESTIMONY WHEREOF, I have hereunto set my hand and affixed my official seal, at Preston, Franklin County, Idaho, this 21st day of March, A. D. 19 66.

C. L. Swenson
Recorder

Thelma McCulloch
Deputy

Marriage Certificate

I, Howard C. Bennett, a Justice of the Peace residing at Preston, in the county of Franklin in the State of Idaho do certify that, in accordance with the authority on me conferred by the above license, I did on this 21st. day of March, in the year A. D. 1966 at Preston in the County of Franklin 21, in the State of Idaho, solemnize the rites of matrimony between Thomas B. Foster of Salt Lake City in the County of Salt Lake, of the State of Utah and Shirley Caldwell of Salt Lake City, in the County of Salt Lake of the State of Utah, in the presence of Thelma McCulloch and M.B. Funk

WITNESS My Hand at the County aforesaid, this 21st. day of March, A. D. 19 66

In the presence of:

Thelma McCulloch

and M. B. Funk

Howard C. Bennett

Date received by County Recorder 3-21-66; Signature C. L. Swenson County Recorder; By Thelma McCulloch

Recorded Book 8, Page 224; Date Received by State Registrar APR 5 - 1966

DH 61-027

118384

Recorded at the request of
Howard C Bennett
11:25 MAR [illegible] 1960 ....p.m.
Book 8 of Marriage Franklin 224
County, Idaho - Cleo L. Swenson, Recorder
Thelma McCulloch Deputy
85 [illegible]

(Use typewriter and/or black ink)

Officiant should send this copy back to the County Recorder immediately.

Department of Health
Bureau of Vital Statistics
Boise, Idaho

STATE OF IDAHO

State File No. 2052
County File No. 118728

County of Franklin 21

Marriage License

KNOW ALL MEN BY THIS CERTIFICATE: That any regularly ordained minister of the Gospel, authorized by the rites and usages of the church or denomination of Christians, Hebrews, or religious body of which he may be a member, or any judge or Justice of the Peace, or competent officer to whom this may come, he not knowing of any lawful impediments thereto, is hereby authorized and empowered to solemnize the rites of Matrimony between:

GROOM		AND	BRIDE	
1. Full Name	Steven Edwards 1-211		9. Full Name	RaNae Gregersen 1-210
2. Address:	Preston (City) Franklin (County) Idaho (State) 13		10. Address	Banida (City) Franklin (County) Idaho (State) 13
3. Age 23	4. Color or Race W	5. Single X 6. Widowed 7. Divorced	11. Age 18	12. Color or Race W 13. Single X 14. Widowed 15. Divorced
8. Birthplace: City	Preston State Idaho		16. Maiden Name if previously married	
			17. Birthplace: City	Preston State Idaho

And to certify the same to said parties, or either of them under his hand and seal, in his ministerial or official capacity, and thereupon he is required to deliver this copy to the parties so married.

IN TESTIMONY WHEREOF, I have hereunto set my hand and affixed my official seal, at Preston, Franklin County, Idaho, this 24 day of March, A. D. 1966.

C. L. Swenson
Recorder

Helen McCulloch
Deputy

Marriage Certificate

I, J. Legrand Burton, L.D.S. Bishop residing at Preston, in the county of Franklin in the State of Idaho do certify that, in accordance with the authority on me conferred by the above license, I did on this 25th day of March, in the year A. D. 1966 at Preston in the County of Franklin, in the State of Idaho, solemnize the rites of matrimony between Steven Edwards of Preston in the County of Franklin, of the State of Idaho and RaNae Gregerson of Banida, in the County of Franklin of the State of Idaho, in the presence of Nathaniel Edwards and Lon Edwards

WITNESS My Hand at the County aforesaid, this 25th day of March, A. D. 1966

In the presence of:

Nathaniel Edwards

and Lon Edwards

J. Legrand Burton

Date received by County Recorder 3-28-66; Signature C. L. Swenson County Recorder; By Helen McCulloch, Deputy; Recorded Book 8, Page 225; Date Received by State Registrar APR 5 - 1966

DH 61-037

118428

Recorded at the request of
John Ward Burton

MAR 28 1966 3:10 p.m.

Book 8 of Marriage Franklin 225

County, Idaho - Cleo L. Swenson, Recorder

By Helen M. Pulloch Deputy

$3.00

RECEPTION
FEE BOOK
RECORDED
PROOF READ
INDEXED

(Use typewriter and/or black ink)

Officiant should send this copy back to the County Recorder immediately.

Department of Health
Bureau of Vital Statistics
Boise, Idaho

STATE OF IDAHO

State File No. 2053
County File No. 118429

County of Franklin 21

Marriage License

KNOW ALL MEN BY THIS CERTIFICATE: That any regularly ordained minister of the Gospel, authorized by the rites and usages of the church or denomination of Christians, Hebrews, or religious body of which he may be a member, or any judge or Justice of the Peace, or competent officer to whom this may come, he not knowing of any lawful impediments thereto, is hereby authorized and empowered to solemnize the rites of Matrimony between:

GROOM		AND	BRIDE	
1. Full Name	Gary Grant Howard 2-555		9. Full Name	Geraldine R. Thomason 2-555
2. Address:	Roy (City) Weber (County) Utah (State) 45		10. Address	Roy (City) Weber (County) Utah (State) 45
3. Age	20		11. Age	19
4. Color or Race	Wh		12. Color or Race	Wh
5. Single	X		13. Single	X
6. Widowed			14. Widowed	
7. Divorced			15. Divorced	
8. Birthplace: City	Ogden, Utah State /		16. Maiden Name if previously married	
			17. Birthplace: City	Ogden, State Utah /

And to certify the same to said parties, or either of them under his hand and seal, in his ministerial or official capacity, and thereupon he is required to deliver this copy to the parties so married.

IN TESTIMONY WHEREOF, I have hereunto set my hand and affixed my official seal, at Preston, Franklin, _____ County, Idaho, this 26th day of March, A. D. 1966.

_____
Recorder

_____
Deputy

Marriage Certificate

I, Howard C. Bennett, a Justice 2 of the Peace residing at Preston, in the county of Franklin in the State of Idaho do certify that, in accordance with the authority on me conferred by the above license, I did on this 26th day of March, in the year A. D. 1966 at Preston in the County of Franklin 21, in the State of Idaho, solemnize the rites of matrimony between Gary Grant Howard of Roy in the County of Weber, of the State of Utah and Geraldine R. Thomason of Roy, in the County of Weber of the State of Utah, in the presence of Blaine H. Taylor and Ross M. Conlin

WITNESS My Hand at the County aforesaid, this 26th day of March, A. D. 1966

In the presence of:

Blaine H. Taylor

and Ross M. Conlin

Howard C. Bennett

Date received by County Recorder 3-28-66; Signature L. L. Stevenson County Recorder; Recorded Book 8, Page 225; Date Received by State Registrar APR 5 1966

By Thelma McCulloch, Deputy

DH 61-027

118409

Recorded at the request of
Howard C. Bennett

MAR 28 1966 3:45 p.m.
Book 8 of Marriages Page 225
Franklin
County, Idaho - Cleo L. Swenson, Recorder
By Helen McCubbin Deputy
542

RECEPTION
FEE BOOK
RECORDED
PROOF READ
INDEXED

(Use typewriter and/or black ink)

Officiant should send this copy back to the County Recorder immediately.

Department of Health
Bureau of Vital Statistics
Boise, Idaho

STATE OF IDAHO

State File No. 2054
County File No. 118430

County of Franklin 2/

Marriage License

KNOW ALL MEN BY THIS CERTIFICATE: That any regularly ordained minister of the Gospel, authorized by the rites and usages of the church or denomination of Christians, Hebrews, or religious body of which he may be a member, or any judge or Justice of the Peace, or competent officer to whom this may come, he not knowing of any lawful impediments thereto, is hereby authorized and empowered to solemnize the rites of Matrimony between:

GROOM		AND	BRIDE	
1. Full Name	David W. Moffitt 2-555		9. Full Name	Doris Marie Wilcox 2-555
2. Address:	Roy (City) Weber (County) Utah 45 (State)		10. Address	Roy (City) Weber (County) Utah 45 (State)
3. Age 18 4. Color or Race W 5. Single X 6. Widowed 7. Divorced			11. Age 18 12. Color or Race W 13. Single X 14. Widowed 15. Divorced	
8. Birthplace: City	Salt Lake City State Utah /		16. Maiden Name if previously married	
			17. Birthplace: City	Ogden State Utah /

And to certify the same to said parties, or either of them under his hand and seal, in his ministerial or official capacity, and thereupon he is required to deliver this copy to the parties so married.

IN TESTIMONY WHEREOF, I have hereunto set my hand and affixed my official seal, at Preston, Franklin County, Idaho, this 28th day of March, A. D. 1966.

C. L. Swenson
Recorder

Helma McCulloch
Deputy

Marriage Certificate

I, Howard C. Bennett, a Justice 2 of the Peace residing at Preston, in the county of Franklin in the State of Idaho do certify that, in accordance with the authority on me conferred by the above license, I did on this 28th day of March, in the year A. D. 1966 at Preston in the County of Franklin 2/, in the State of Idaho, solemnize the rites of matrimony between David W. Moffitt of Roy in the County of Weber, of the State of Utah and Doris Marie Wilcox of Roy, in the County of Weber of the State of Utah, in the presence of Leo I Byington and Merle Jean Brestrom

WITNESS My Hand at the County aforesaid, this 28th day of March, A. D. 1966

In the presence of:

Leo I Byington

and Merle Jean Brestrom

Howard C. Bennett

Date received by County Recorder 3-28-66 Signature C. L. Swenson County Recorder; By Helma McCulloch, Deputy

Recorded Book 8, Page 226.; Date Received by State Registrar APR 5 - 1966

118430

Recorded at the request of

MAR 28 1966 3:22 p.m.

Book L of Mortgages Page 226

Franklin County, Idaho - Cleo L. Swenson, Recorder

By Helen McGilbert Deputy

RECEPTION
FEE BOOK
RECORDED
PROOF READ
INDEXED

BOOK 7 PAGE 192

Department of Health
Bureau of Vital Statistics
Boise, Idaho

STATE OF IDAHO

State File No. 2055
County File No. 307127

County of Fremont 12

Marriage License

KNOW ALL MEN BY THIS CERTIFICATE: That any regularly ordained minister of the Gospel, authorized by the rites and usages of the church or denomination of Christians, Hebrews, or religious body of which he may be a member, or any judge or Justice of the Peace, or competent officer to whom this may come, he not knowing of any lawful impediments thereto, is hereby authorized and empowered to solemnize the rites of Matrimony between:

GROOM 1-220		AND	BRIDE 1-221	
1. Full Name	John C. Covington		9. Full Name	Judy Lynn Whitmore
2. Address: City	Chester		10. Address City	St. Anthony
County	Fremont		County	Fremont
State	Idaho 13		State	Idaho 13
3. Age	15		11. Age	14
4. Color or Race	W		12. Color or Race	W
5. Single	X		13. Single	X
6. Widowed			14. Widowed	
7. Divorced			15. Divorced	
8. Birthplace: City	St. Joseph		16. Maiden Name if previously married	
State	Michigan		17. Birthplace: City	Rigby
			State	Idaho

And to certify the same to said parties, or either of them under his hand and seal, in his ministerial or official capacity, and thereupon he is required to deliver this copy to the parties so married.

IN TESTIMONY WHEREOF, I have hereunto set my hand and affixed my official seal, at St. Anthony, Fremont County, Idaho, this 4 day of March, A. D. 1966.

La Monte Bauer
Recorder

Russ Jenkins
Deputy

Marriage Certificate

I, Arlo Lee Blomquist, a Bishop of the L.D.S. Church residing at Chester, in the county of Fremont in the State of Idaho do certify that, in accordance with the authority on me conferred by the above license, I did on this 5 day of March, in the year A. D. 1966 at Chester in the County of Fremont 320, in the State of Idaho, solemnize the rites of matrimony between John C. Covington of Chester in the County of Fremont, of the State of Idaho and Judy Lynn Whitmore of St Anthony, in the County of Fremont of the State of Idaho, in the presence of Connie Whitmore and Eunice Hathaway.

WITNESS My Hand at the County aforesaid, this 5 day of March, A. D. 1966

In the presence of:

Connie Whitmore

and Eunice Hathaway

By Arlo Lee Blomquist

Date received by County Recorder 3/8/66; Signature La Monte Bauer County Recorder; Recorded Book 7, Page 192; Date Received by State Registrar MAR 14 1966

(Use typewriter and/or black ink)

Officiant should send this copy back to the County Recorder immediately.

DH 61-027

BOOK 7 PAGE 197

Department of Health
Bureau of Vital Statistics
Boise, Idaho

STATE OF IDAHO

State File No. 2056
County File No. 307218

County of Fremont 22

Marriage License

KNOW ALL MEN BY THIS CERTIFICATE: That any regularly ordained minister of the Gospel, authorized by the rites and usages of the church or denomination of Christians, Hebrews, or religious body of which he may be a member, or any judge or Justice of the Peace, or competent officer to whom this may come, he not knowing of any lawful impediments thereto, is hereby authorized and empowered to solemnize the rites of Matrimony between:

GROOM AND BRIDE

1. Full Name Benjamin W. Hartman 2-555
2. Address: Bozeman (City) Gallatin (County) Montana (State) 27
3. Age 23 4. Color or Race W 5. Single 6. Widowed 7. Divorced X
8. Birthplace: City Butte State Montana

9. Full Name KathLee M. Sorenson 2-555
10. Address Fort Worth (City) Ellis (County) Texas (State) 44
11. Age 18 12. Color or Race W 13. Single X 14. Widowed 15. Divorced
16. Maiden Name if previously married
17. Birthplace: City Colville State Washington

And to certify the same to said parties, or either of them under his hand and seal, in his ministerial or official capacity, and thereupon he is required to deliver this copy to the parties so married.

IN TESTIMONY WHEREOF, I have hereunto set my hand and affixed my official seal, at St. Anthony, Fremont County, Idaho, this 5 day of March, A. D. 1966.

La Monte Bauer
Recorder

Bess C Jenkins
Deputy

Marriage Certificate

I, William M. Kelly, a Presbyterian Minister residing at St. Atnhony, in the county of Fremont in the State of Idaho do certify that, in accordance with the authority on me conferred by the above license, I did on this 5 day of March, in the year A. D. 1966 at St. Anthony in the County of Fremont 221, in the State of Idaho, solemnize the rites of matrimony between Benjamin W. Hartman of Bozeman in the County of Gallatin of the State of Montana and KathLee M. Sorenson of Fort Worth, in the County of Ellis of the State of Texas, in the presence of and

WITNESS My Hand at the County aforesaid, this 5 day of March, A. D. 1966

In the presence of:

and

William M. Kelly

Date received by County Recorder 3/25/66; Signature La Monte Bauer By Maud Bird County Recorder; Recorded Book 7, Page 197; Date Received by State Registrar APR 8 - 1966

DH 61-027

(Use typewriter and/or black ink)

Officiant should send this copy back to the County Recorder immediately.

BOOK 7 PAGE 193

Department of Health
Bureau of Vital Statistics
Boise, Idaho

STATE OF IDAHO

State File No. 2057
County File No. 307136

County of Fremont 22

Marriage License

KNOW ALL MEN BY THIS CERTIFICATE: That any regularly ordained minister of the Gospel, authorized by the rites and usages of the church or denomination of Christians, Hebrews, or religious body of which he may be a member, or any judge or Justice of the Peace, or competent officer to whom this may come, he not knowing of any lawful impediments thereto, is hereby authorized and empowered to solemnize the rites of Matrimony between:

GROOM		AND	BRIDE	
1. Full Name	Lawrence R. Friez 2-555		9. Full Name	Carlyn Cunneen 2-555
2. Address:	Billings (City) Yellowstone (County) Montana (State) 27		10. Address	Billings (City) Yellowstone (County) Montana (State) 27
3. Age 19 4. Color or Race Wh 5. Single X 6. Widowed 7. Divorced			11. Age 18 12. Color or Race Wh 13. Single X 14. Widowed 15. Divorced	
8. Birthplace: City Billings State Montana			16. Maiden Name if previously married	
			17. Birthplace: City Billings State Montana	

And to certify the same to said parties, or either of them under his hand and seal, in his ministerial or official capacity, and thereupon he is required to deliver this copy to the parties so married.

IN TESTIMONY WHEREOF, I have hereunto set my hand and affixed my official seal, at St. Anthony, Fremont County, Idaho, this 9th day of March, A. D. 19 66.

LaMonte Bauer
Recorder

Maud Bird
Deputy

Marriage Certificate 3

I, Wm. H. Huskinsoh, a Probate Judge residing at St. Anthony, in the county of Fremont in the State of Idaho do certify that, in accordance with the authority on me conferred by the above license, I did on this 9th. day of March in the year A. D. 19 66 at St. Anthony in the County of Fremont 22 in the State of Idaho, solemnize the rites of matrimony between Lawerence R. Friez of Billings in the County of Yellowstone and Carlyn Cunneen of Billings in the County of Yellowstone of the State of Montana, in the presence of Jess Butts and

WITNESS My Hand at the County aforesaid, this 9th. day of March, A. D. 19 66

In the presence of: Jess Butts

and

Wm. H. Huskinson

Date received by County Recorder 3/9/66; Signature La Monte Bauer By Maud Bird Deputy County Recorder; Recorded Book 7, Page 193; Date Received by State Registrar MAR 24 1966

DH 61-027

(Use typewriter and/or black ink)

Officiant should send this copy back to the County Recorder immediately.

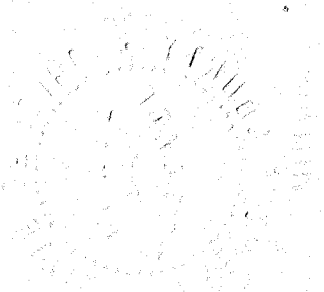

BOOK 7 PAGE 193

Department of Health
Bureau of Vital Statistics
Boise, Idaho

STATE OF IDAHO

State File No. 2058
County File No. 307134

County of Fremont 22

Marriage License

KNOW ALL MEN BY THIS CERTIFICATE: That any regularly ordained minister of the Gospel, authorized by the rites and usages of the church or denomination of Christians, Hebrews, or religious body of which he may be a member, or any judge or Justice of the Peace, or competent officer to whom this may come, he not knowing of any lawful impediments thereto, is hereby authorized and empowered to solemnize the rites of Matrimony between:

GROOM		BRIDE
1. Full Name	Duane E. Bridgewater 2-555	9. Full Name Linda Jean Nottingham
2. Address: City	Bozeman	10. Address City Bozeman
County	Gallatin	County Gallatin
State	Montana 27	State Montana 27
3. Age 23 4. Color or Race Wh 5. Single X 6. Widowed 7. Divorced		11. Age 18 12. Color or Race Wh 13. Single X 14. Widowed 15. Divorced
8. Birthplace: City	Anaconda	16. Maiden Name if previously married
State	Montana	17. Birthplace: City Bozeman State Montana

AND

And to certify the same to said parties, or either of them under his hand and seal, in his ministerial or official capacity, and thereupon he is required to deliver this copy to the parties so married.

IN TESTIMONY WHEREOF, I have hereunto set my hand and affixed my official seal, at St. Anthony, Fremont County, Idaho, this 9th day of March, A. D. 1966.

LaMonte Bauer
Recorder
Maud Bird
Deputy

Marriage Certificate

I, Wm. H. Huskinson, a Probate Judge residing at St. Anthony, in the county of Fremont in the State of Idaho do certify that, in accordance with the authority on me conferred by the above license, I did on this 9th. day of March, in the year A. D. 1966 at St. Anthony in the County of Fremont 22, in the State of Idaho, solemnize the rites of matrimony between Duane E. Bridgewater of Bozeman in the County of Gallatin, of the State of Montana and Linda Jean Nottingham of Bozeman, in the County of Gallatin of the State of Montana, in the presence of _____ and _____

WITNESS My Hand at the County aforesaid, this 9th. day of March, A. D. 1966

In the presence of:

_____

and _____

Wm. H. Huskinson

MAR 24 1966

Date received by County Recorder 3/9/66; Signature La Monte Bauer By Maud Bird deputy County Recorder; Recorded Book 7, Page 193; Date Received by State Registrar

DH 61-027

(Use typewriter and/or black ink)

Officiant should send this copy back to the County Recorder immediately.

BOOK 7 PAGE 195

Department of Health
Bureau of Vital Statistics
Boise, Idaho

STATE OF IDAHO

State File No. 2059
County File No. 307147

County of Fremont 22

Marriage License

KNOW ALL MEN BY THIS CERTIFICATE: That any regularly ordained minister of the Gospel, authorized by the rites and usages of the church or denomination of Christians, Hebrews, or religious body of which he may be a member, or any judge or Justice of the Peace, or competent officer to whom this may come, he not knowing of any lawful impediments thereto, is hereby authorized and empowered to solemnize the rites of Matrimony between:

GROOM AND BRIDE

1. Full Name Kenneth V Jones 1-220
2. Address: Ashton (City) Fremont (County) Idaho (State) 13
3. Age 19 4. Color or Race W 5. Single X 6. Widowed 7. Divorced
8. Birthplace: City Waynesville State N.Car

9. Full Name Jewel Alene Dixon 1-220
10. Address Ashton (City) Fremont (County) Idaho (State) 13
11. Age 18 12. Color or Race W 13. Single X 14. Widowed 15. Divorced
16. Maiden Name if previously married
17. Birthplace: City St. Anthony State Idaho

And to certify the same to said parties, or either of them under his hand and seal, in his ministerial or official capacity, and thereupon he is required to deliver this copy to the parties so married.

IN TESTIMONY WHEREOF, I have hereunto set my hand and affixed my official seal, at St. Anthony, Fremont County, Idaho, this 10 day of March, A. D. 19 66.

La Monte Bauer
Recorder

Deputy

Marriage Certificate

I, Z. J. Egbert, a Elder residing at Ashton, in the county of Fremont in the State of Idaho do certify that, in accordance with the authority on me conferred by the above license, I did on this 11th day of March, in the year A. D. 19 66 at Ashton in the County of Fremont 220, in the State of Idaho, solemnize the rites of matrimony between Kenneth V Jones of Ashton in the County of Fremont, of the State of Idaho and Jewel Alene Dixon of Ashton, in the County of Fremont of the State of Idaho, in the presence of Lois Calonge and John C. Gallagher

WITNESS My Hand at the County aforesaid, this 11th day of March, A. D. 19 66

In the presence of:
John C. Gallagher
and Lois Calonge

Z J Egbert

Date received by County Recorder 3/14/66; Signature La Monte Bauer, County Recorder; Recorded Book 7, Page 195; Date Received by State Registrar MAR 24 1966
By Maud Bird, Deputy

DH 61-027

(Use typewriter and/or black ink)

Officiant should send this copy back to the County Recorder immediately.

JAN 15 1968

BOOK 7 PAGE 195

(Use typewriter and/or black ink)

Officiant should send this copy back to the County Recorder immediately.

Department of Health
Bureau of Vital Statistics
Boise, Idaho

STATE OF IDAHO

State File No. 2060
County File No. 307151

County of Fremont 22

Marriage License

KNOW ALL MEN BY THIS CERTIFICATE: That any regularly ordained minister of the Gospel, authorized by the rites and usages of the church or denomination of Christians, Hebrews, or religious body of which he may be a member, or any judge or Justice of the Peace, or competent officer to whom this may come, he not knowing of any lawful impediments thereto, is hereby authorized and empowered to solemnize the rites of Matrimony between:

GROOM		AND	BRIDE	
1. Full Name	Gordon Struthers 2-555		9. Full Name	Shirley A Neiderbrock 2-555
2. Address: City	Livingston		10. Address City	Livingston
County	Park		County	Park
State	Montana 27		State	Montana 27
3. Age 24 4. Color or Race X 5. Single X 6. Widowed 7. Divorced			11. Age 24 12. Color or Race X 13. Single X 14. Widowed 15. Divorced	
8. Birthplace: City	Lincoln		16. Maiden Name if previously married	
State	Mich /		17. Birthplace: City	Campbell Hill
			State	Ill. /

And to certify the same to said parties, or either of them under his hand and seal, in his ministerial or official capacity, and thereupon he is required to deliver this copy to the parties so married.

IN TESTIMONY WHEREOF, I have hereunto set my hand and affixed my official seal, at St. Anthony, Fremont County, Idaho, this 15 day of March, A. D. 19 66.

La Monte Bauer
Recorder

Deputy

Marriage Certificate

I, Wm. F. Huskinson, a Probate 3 Judge residing at St. Anthony, in the county of Fremont in the State of Idaho do certify that, in accordance with the authority on me conferred by the above license, I did on this 15th. day of March in the year A. D. 19 66 at St. Anthony in the County of Fremont 22/ in the State of Idaho, solemnize the rites of matrimony between Gordon Struthers of Livngston in the County of Park, of the State of Montana and Shirley A. Neiderbrock of Livingston, in the County of Park of the State of Montana, in the presence of and

WITNESS My Hand at the County aforesaid, this 15th. day of March, A. D. 1966

In the presence of:

and

Wm. F. Huskinson

Date received by County Recorder 3/15/66 Signature La Monte Bauer By Maud Bird, Deputy County Recorder; Recorded Book 7, Page 195; Date Received by State Registrar MAR 24 1966

DH 61-027

BOOK 7 PAGE 197

Department of Health
Bureau of Vital Statistics
Boise, Idaho

STATE OF IDAHO

State File No. 2061
County File No. 307194

County of Fremont 22

Marriage License

KNOW ALL MEN BY THIS CERTIFICATE: That any regularly ordained minister of the Gospel, authorized by the rites and usages of the church or denomination of Christians, Hebrews, or religious body of which he may be a member, or any judge or Justice of the Peace, or competent officer to whom this may come, he not knowing of any lawful impediments thereto, is hereby authorized and empowered to solemnize the rites of Matrimony between:

GROOM		AND	BRIDE	
1. Full Name	Frank J Papp 2-555		9. Full Name	Candace Townsend 2-555
2. Address:	Livingston (City) Park (County) Montana (State) 27		10. Address	Livingston (City) Park (County) Montana (State) 27
3. Age 19	4. Color or Race W	5. Single X	6. Widowed	7. Divorced
			11. Age 16	12. Color or Race W
			13. Single X	14. Widowed 15. Divorced
8. Birthplace: City	Terrytown State N Y		16. Maiden Name if previously married	
			17. Birthplace: City	Townsend State Montana

And to certify the same to said parties, or either of them under his hand and seal, in his ministerial or official capacity, and thereupon he is required to deliver this copy to the parties so married.

IN TESTIMONY WHEREOF, I have hereunto set my hand and affixed my official seal, at St. Anthony, Fremont County, Idaho, this 22 day of March, A. D. 19 66

La Monte Bauer
Recorder

Deputy

Marriage Certificate

I, Wm. H. Huskinson, a Probate Judge residing at St. Anthony, in the county of Fremont in the State of Idaho do certify that, in accordance with the authority on me conferred by the above license, I did on this 22nd day of March, in the year A. D. 19 66 at St. Anthony in the County of Fremont 22, in the State of Idaho, solemnize the rites of matrimony between Frank J. Papp of Livingston in the County of Park, of the State of Montana and Candace Townsend of Livingston, in the County of Park of the State of Montana, in the presence of MarcellaTownsend and

WITNESS My Hand at the County aforesaid, this 22nd day of March, A. D. 19 66

In the presence of:

Mrs. Marcella Townsend

and

Wm. H. Huskinson

Date received by County Recorder 3/22/66 Signature La Monte Bauer By Maud Bird Deputy County Recorder; Recorded Book 7, Page 197; Date Received by State Registrar APR 8 - 1966

DH 61-027

(Use typewriter and/or black ink)

Officiant should send this copy back to the County Recorder immediately.

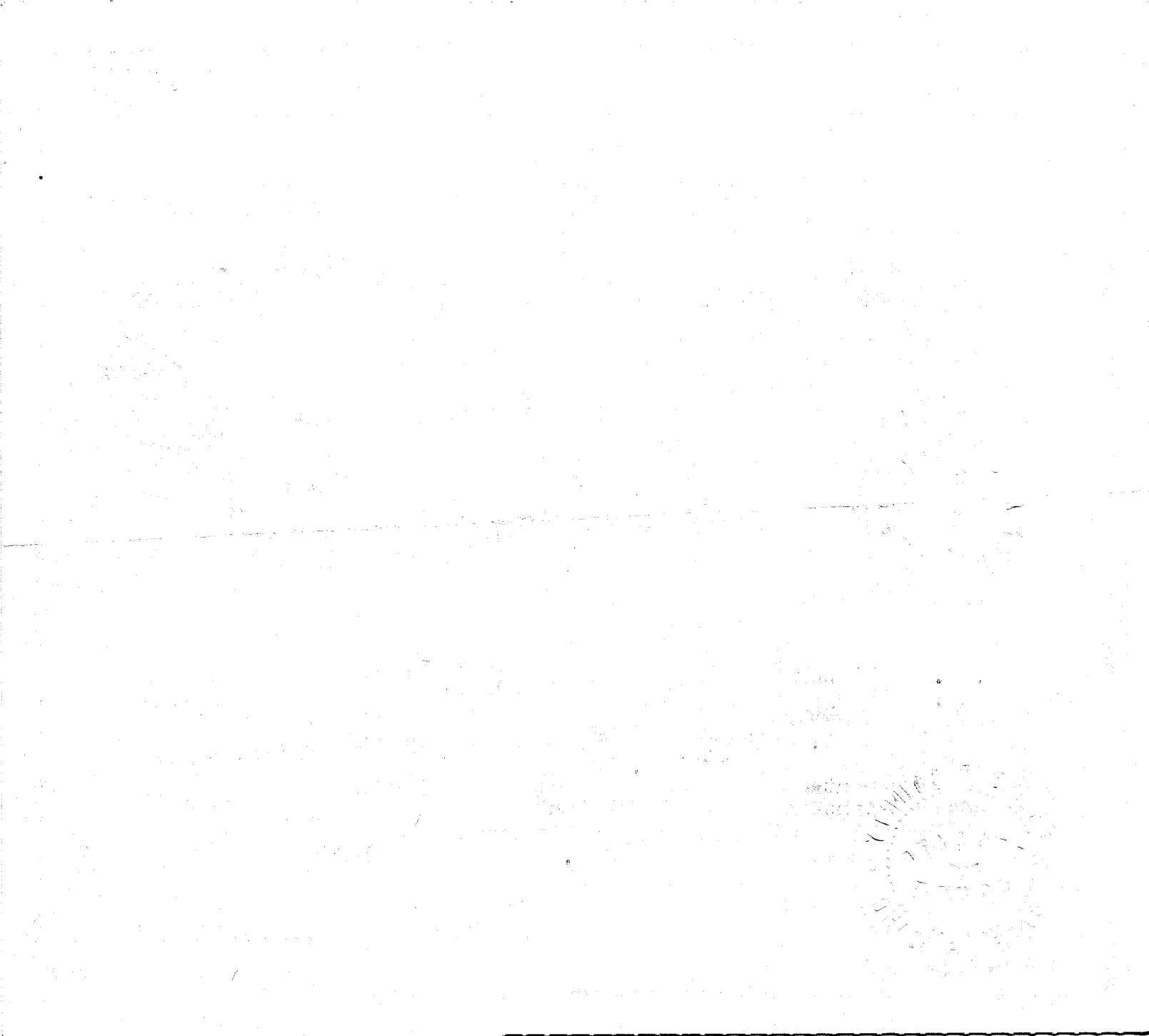

BOOK 7 PAGE 199

(Use typewriter and/or black ink)

Officiant should send this copy back to the County Recorder immediately.

Department of Health
Bureau of Vital Statistics
Boise, Idaho

STATE OF IDAHO

State File No. 2062
County File No. 307242

County of Fremont 22

Marriage License

KNOW ALL MEN BY THIS CERTIFICATE: That any regularly ordained minister of the Gospel, authorized by the rites and usages of the church or denomination of Christians, Hebrews, or religious body of which he may be a member, or any judge or Justice of the Peace, or competent officer to whom this may come, he not knowing of any lawful impediments thereto, is hereby authorized and empowered to solemnize the rites of Matrimony between:

GROOM		AND	BRIDE 1-260	
1. Full Name	Thomas H. Rawson 1-221		9. Full Name	Deloris Ann McIntier
2. Address:	St. Anthony (City) Fremont (County) Idaho (State) 13		10. Address	Lewisville (City) Jefferson (County) Idaho (State) 13
3. Age 18	4. Color or Race W	5. Single X 6. Widowed 7. Divorced	11. Age 20	12. Color or Race W 13. Single X 14. Widowed 15. Divorced
8. Birthplace: City	Rexburg State Idaho		16. Maiden Name if previously married	
			17. Birthplace: City	Rigby State Idaho

And to certify the same to said parties, or either of them under his hand and seal, in his ministerial or official capacity, and thereupon he is required to deliver this copy to the parties so married.

IN TESTIMONY WHEREOF, I have hereunto set my hand and affixed my official seal, at St. Anthony, Fremont County, Idaho, this 21 day of March, A. D. 1966.

La Monte Bauer
Recorder

Deputy

Marriage Certificate

I, Cleve M. Tibbitts, a Bishop, L. D. S. Church residing at St. Anthony, in the county of Fremont in the State of Idaho do certify that, in accordance with the authority on me conferred by the above license, I did on this 23 day of March in the year A. D. 1966 at St. Anthony in the County of Fremont 22/ solemnize the rites of matrimony between Thomas H. Rawson of St. Anthony in the County of Fremont and Deloris Ann McIntier of Louisville of the State of Idaho in the County of Jefferson and of Idaho, in the presence of La Rae Rawson and Milton McIntier.

WITNESS My Hand at the County aforesaid, this 23 day of March, A. D. 1966

In the presence of:

La Rae Rawson

and Melton McIntier

Cleve M Tibbitts

Date received by County Recorder 3/24/66; Signature La Monte Bauer By Maud Bird Deputy County Recorder; Recorded Book 7, Page 199; Date Received by State Registrar APR 8 - 1966

DH 61-027

Hilton McIntier

BOOK 7 PAGE 198

Department of Health
Bureau of Vital Statistics
Boise, Idaho

STATE OF IDAHO

State File No. 2063
County File No. 307219

County of Fremont 22

Marriage License

KNOW ALL MEN BY THIS CERTIFICATE: That any regularly ordained minister of the Gospel, authorized by the rites and usages of the church or denomination of Christians, Hebrews, or religious body of which he may be a member, or any judge or Justice of the Peace, or competent officer to whom this may come, he not knowing of any lawful impediments thereto, is hereby authorized and empowered to solemnize the rites of Matrimony between:

GROOM		AND	BRIDE	
1. Full Name	James Roy Casey 2-555		9. Full Name	Ilene D Fulker 2-555
2. Address:	Lewistown (City) Fergus (County) Montana (State) 27		10. Address	Belgrade (City) Gallatin (County) Montana (State) 27
3. Age 21	4. Color or Race W 5. Single X 6. Widowed 7. Divorced		11. Age 19	12. Color or Race W 13. Single X 14. Widowed 15. Divorced
8. Birthplace: City	New Rockford State N. Dak		16. Maiden Name if previously married	
			17. Birthplace: City	Bozeman State Montana

And to certify the same to said parties, or either of them under his hand and seal, in his ministerial or official capacity, and thereupon he is required to deliver this copy to the parties so married.

IN TESTIMONY WHEREOF, I have hereunto set my hand and affixed my official seal, at St. Anthony, Fremont County, Idaho, this 23 day of March, A. D. 19 66.

La Monte Bauer
Recorder

Deputy

Marriage Certificate

I, William M. Kelly, a Presbyterian Minister residing at St. Anthony, in the county of Fremont in the State of Idaho do certify that, in accordance with the authority on me conferred by the above license, I did on this 23 day of March in the year A. D. 19 66 at St. Anthony in the County of Fremont 22 in the State of Idaho, solemnize the rites of matrimony between James Roy Casey of LEWISTOWN in the County of Fergus of the State of Montana and Ilene D. Fulker of Belgrade in the County of Gallatin of the State of Montana, in the presence of _____ and _____

WITNESS My Hand at the County aforesaid, this 23 day of March, A. D. 19 66

In the presence of:

_____

and _____

William M. Kelly

Date received by County Recorder 3/25/66; Signature La Monte Bauer By Mae Bird, Deputy County Recorder; Recorded Book 7, Page 198; Date Received by State Registrar MAR 8 - 1966

DH 61-027

(Use typewriter and/or black ink)

Officiant should send this copy back to the County Recorder immediately.

BOOK 7 PAGE 199

Department of Health
Bureau of Vital Statistics
Boise, Idaho

STATE OF IDAHO

State File No. 2064
County File No. 337237

County of Fremont 22

Marriage License

KNOW ALL MEN BY THIS CERTIFICATE: That any regularly ordained minister of the Gospel, authorized by the rites and usages of the church or denomination of Christians, Hebrews, or religious body of which he may be a member, or any judge or Justice of the Peace, or competent officer to whom this may come, he not knowing of any lawful impediments thereto, is hereby authorized and empowered to solemnize the rites of Matrimony between:

GROOM		BRIDE	
1. Full Name	Duera V Hutchinson Jr 2-555	9. Full Name	Ruby Albrecht 2-555
2. Address: City / County / State	Billings / Yellowstone / Montana 27	10. Address: City / County / State	Billings / Yellowstone / Montana 27
3. Age 23 4. Color or Race 5. Single 6. Widowed 7. Divorced x		11. Age 18 12. Color or Race 13. Single x 14. Widowed 15. Divorced	
8. Birthplace: City Chattahoochee State Fla		16. Maiden Name if previously married	
		17. Birthplace: City Billings State Montana	

And to certify the same to said parties, or either of them under his hand and seal, in his ministerial or official capacity, and thereupon he is required to deliver this copy to the parties so married.

IN TESTIMONY WHEREOF, I have hereunto set my hand and affixed my official seal, at St. Anthony, Fremont County, Idaho, this 28 day of March, A. D. 1966.

La Monte Bauer
Recorder

Deputy

Marriage Certificate

I, Wm. H. Huskinson, a Probate Judge residing at St. Anthony, in the county of Fremont in the State of Idaho do certify that, in accordance with the authority on me conferred by the above license, I did on this 28th. day of March in the year A. D. 1966 at St. Anthony in the County of Fremont 22 in the State of Idaho, solemnize the rites of matrimony between Duera V. Hutchinson Jr. of Billings in the County of Yellowstone of the State of Montana and Ruby Albrecht of Billings, in the County of Yellowstone of the State of Montana, in the presence of and

WITNESS My Hand at the County aforesaid, this 28th. day of March, A. D. 1966

In the presence of:

and

Wm. H. Huskinson

Date received by County Recorder 3/29/66; Signature La Monte Bauer, County Recorder; By Maud Burd Deputy; Recorded Book 7, Page 199; Date Received by State Registrar APR 8 1966

(Use typewriter and/or black ink)

Officiant should send this copy back to the County Recorder immediately.

DH 61-027

BOOK 7 PAGE 200

Department of Health
Bureau of Vital Statistics
Boise, Idaho

STATE OF IDAHO

State File No. 2065
County File No. 307257

(Use typewriter and/or black ink)

County of Fremont 22

Marriage License

KNOW ALL MEN BY THIS CERTIFICATE: That any regularly ordained minister of the Gospel, authorized by the rites and usages of the church or denomination of Christians, Hebrews, or religious body of which he may be a member, or any judge or Justice of the Peace, or competent officer to whom this may come, he not knowing of any lawful impediments thereto, is hereby authorized and empowered to solemnize the rites of Matrimony between:

GROOM		AND	BRIDE	
1. Full Name	Carlos A. Garcia 1-220		9. Full Name	Judith Ann Mickelsen 1-221
2. Address: City	Newdale		10. Address City	St. Anthony
County	Fremont		County	Fremont
State	Idaho 13		State	Idaho 13
3. Age	20		11. Age	19
4. Color or Race	W		12. Color or Race	W
5. Single	X		13. Single	X
6. Widowed			14. Widowed	
7. Divorced			15. Divorced	
8. Birthplace: City	Chicago		16. Maiden Name if previously married	
State	Ill.		17. Birthplace: City	St. Anthony
			State	Idaho

And to certify the same to said parties, or either of them under his hand and seal, in his ministerial or official capacity, and thereupon he is required to deliver this copy to the parties so married.

IN TESTIMONY WHEREOF, I have hereunto set my hand and affixed my official seal, at St. Anthony, Fremont County, Idaho, this 30 day of Margh, A. D. 1966.

La Monte Bauer
Recorder

Dee C Jenkins
Deputy

Marriage Certificate 3

I, Wm. H. Huskinson, a Probate Judge residing at St. Anthony, in the county of Fremont in the State of Idaho do certify that, in accordance with the authority on me conferred by the above license, I did on this 30th. day of March in the year A. D. 1966 at St. Anthony in the County of Fremont 221, in the State of Idaho, solemnize the rites of matrimony between Carlos A. Garcia of Newdale in the County of Fremont of the State of Idaho and Judith Ann Mickelsen of St. Anthony, in the County of Fremont of the State of Idaho, in the presence of GuillermoMartinez and Norma Martinez

WITNESS My Hand at the County aforesaid, this 30th. day of March, A. D. 1966

In the presence of Guillermo R. Martinez

and Norma Martinez

Wm. H. Huskinson

Date received by County Recorder 3/30/66 Signature La Monte Bauer County Recorder; By Maud Bird, Deputy

Recorded Book 7, Page 200; Date Received by State Registrar APR 8 - 1966

Officiant should send this copy back to the County Recorder immediately.

DH 61-027

(Use typewriter and/or black ink)

Department of Health
Bureau of Vital Statistics
Boise, Idaho

STATE OF IDAHO

State File No. 2066
County File No. 3983

County of Gem 23

Marriage License

KNOW ALL MEN BY THIS CERTIFICATE: That any regularly ordained minister of the Gospel, authorized by the rites and usages of the church or denomination of Christians, Hebrews, or religious body of which he may be a member, or any judge or Justice of the Peace, or competent officer to whom this may come, he not knowing of any lawful impediments thereto, is hereby authorized and empowered to solemnize the rites of Matrimony between:

GROOM AND BRIDE

1. Full Name Albert F. Lyle, Jr. 1-231
2. Address: Emmett (City) Gem (County) Idaho (State) 13
3. Age 25 4. Color or Race W 5. Single - 6. Widowed - 7. Divorced X
8. Birthplace: City Moscow State Idaho
Birthdates: 11/12/40 9/1/41

9. Full Name Irma Jarvis 1-231
10. Address: Emmett (City) Gem (County) Idaho (State) 13
11. Age 24 12. Color or Race W 13. Single - 14. Widowed - 15. Divorced X
16. Maiden Name if previously married Stover
17. Birthplace: City Salmon State Idaho

And to certify the same to said parties, or either of them under his hand and seal, in his ministerial or official capacity, and thereupon he is required to deliver this copy to the parties so married.

IN TESTIMONY WHEREOF, I have hereunto set my hand and affixed my official seal, at Emmett, Gem County, Idaho, this 26th day of January, A.D. 1966.

Donald H. Woodman
Recorder

Erma Bederman
Deputy

Marriage Certificate

I, Alfred O Perry, a Justice of the Peace residing at Emmett, in the county of Gem in the State of Idaho do certify that, in accordance with the authority on me conferred by the above license, I did on this 26th day of Jan, in the year A. D. 1966 at Emmett in the County of Gem 23, in the State of Idaho, solemnize the rites of matrimony between Albert F Lyle Jr. of Emmett in the County of Gem, of the State of Idaho and Irma Jarvis of Emmett, in the County of Gem of the State of Idaho, in the presence of Elva Lyle and Albert Lyle Jr.

WITNESS My Hand at the County aforesaid, this 26th day of Jan, A. D. 1966

In the presence of:

Elva M. Lyle

and Albert F. Lyle Jr

Alfred O Perry

Date received by County Recorder 3-17-66; Signature Donald H Woodman County Recorder; Recorded Book 7, Page 257; Date Received by State Registrar APR 18 1966

Officiant should send this copy back to the County Recorder immediately.

DH 61-027

91638

Lyle, Jr., Albert F.

and

Jarvis, Irma

STATE OF IDAHO }
COUNTY OF GEM } ss.

I hereby certify that this Instrument was filed for record as request of Alfred O. Perry, Emmett at 12 minutes past 11 o'clock A.M., this 17th day of March 19 66 in my office and duly recorded in book 7 of Marriage Records on page 257

Harold McMahon
Ex-officio Recorder

By _____ Deputy

Fee No fee

INDEX

257

(Use typewriter and/or black ink)

Officiant should send this copy back to the County Recorder immediately.

Department of Health
Bureau of Vital Statistics
Boise, Idaho

STATE OF IDAHO

State File No. 2067
County File No. 3987

County of Gem 23

Marriage License

KNOW ALL MEN BY THIS CERTIFICATE: That any regularly ordained minister of the Gospel, authorized by the rites and usages of the church or denomination of Christians, Hebrews, or religious body of which he may be a member, or any judge or Justice of the Peace, or competent officer to whom this may come, he not knowing of any lawful impediments thereto, is hereby authorized and empowered to solemnize the rites of Matrimony between:

GROOM		AND	BRIDE	
1. Full Name	Kenneth Lee Orr 2-555		9. Full Name	Alice Darlene Frye 2-555
2. Address:	Aumsville (City) Marion (County) Oregon (State) 38		10. Address:	North Santiam (City) Marion (County) Oregon (State) 38
3. Age	19		11. Age	18
4. Color or Race	W		12. Color or Race	W
5. Single	X		13. Single	X
6. Widowed	-		14. Widowed	-
7. Divorced	-		15. Divorced	-
8. Birthplace: City	Ellerville		16. Maiden Name if previously married	----------
State	Oklahoma		17. Birthplace: City	Grove
			State	Oklahoma

Birthdates: 5-12-46 9-2-47

And to certify the same to said parties, or either of them under his hand and seal, in his ministerial or official capacity, and thereupon he is required to deliver this copy to the parties so married.

IN TESTIMONY WHEREOF, I have hereunto set my hand and affixed my official seal, at Emmett, Gem County, Idaho, this 7th day of March, A.D. 1966.

Donald N. Woodman
Recorder

Erma Biderman
Deputy

Marriage Certificate

I, Alfred O Perry, a Justice of the Peace residing at Emmett, in the county of Ada in the State of Idaho do certify that, in accordance with the authority on me conferred by the above license, I did on this 7th day of March, in the year A. D. 1966 at Emmett in the County of Ada 231, in the State of Idaho, solemnize the rites of matrimony between Kenneth Lee Orr of Aumsville in the County of Marion, of the State of Oregon and Alice Darlene Frye of North Santiam, in the County of Marion of the State of Oregon, in the presence of Kayleene Snyder and John Rees

WITNESS My Hand at the County aforesaid, this 7th day of March, A. D. 1966

In the presence of:

Kayleene Snyder

and John L. Rees

Alfred O Perry

Date received by County Recorder 3-17-66; Signature Donald N. Woodman County Recorder; Recorded Book 7, Page 258; Date Received by State Registrar APR 18 1966

DH 61-027

91639

Orr, Kenneth Lee

and

Frye, Alice Darlene

STATE OF IDAHO }
COUNTY OF GEM } ss.

I hereby certify that this Instrument was filed for record as request of Alfred O. Perry, Emmett at 13 minutes past 11 o'clock A.M., this 17th day of March 19 66 in my office and duly recorded in book 7 of Marriage Records on page 258

Donald Hendrickson
Ex-officio Recorder

By _____ Deputy

Fee: No fee

COMPARED JEN

INDEXED

INDEXED

(Use typewriter and/or black ink)

Officiant should send this copy back to the County Recorder immediately.

Department of Health
Bureau of Vital Statistics
Boise, Idaho

STATE OF IDAHO

State File No. 2068
County File No. 3988

County of Gem 23

Marriage License

KNOW ALL MEN BY THIS CERTIFICATE: That any regularly ordained minister of the Gospel, authorized by the rites and usages of the church or denomination of Christians, Hebrews, or religious body of which he may be a member, or any judge or Justice of the Peace, or competent officer to whom this may come, he not knowing of any lawful impediments thereto, is hereby authorized and empowered to solemnize the rites of Matrimony between:

GROOM 1-23 AND BRIDE 1-23

1. Full Name: Casey Dean Fox
2. Address: Emmett (City) Gem (County) Idaho (State) 13
3. Age 18 4. Color or Race W 5. Single X 6. Widowed - 7. Divorced -
8. Birthplace: City Phoenix State Arizona

9. Full Name: Mary Louise Griffith
10. Address: Emmett (City) Gem (County) Idaho (State) 13
11. Age 18 12. Color or Race W 13. Single X 14. Widowed - 15. Divorced -
16. Maiden Name if previously married ----------
17. Birthplace: City Emmett State Idaho

Birthdates: 7-19-47 11-26-47

And to certify the same to said parties, or either of them under his hand and seal, in his ministerial or official capacity, and thereupon he is required to deliver this copy to the parties so married.

IN TESTIMONY WHEREOF, I have hereunto set my hand and affixed my official seal, at Emmett, Gem County, Idaho, this 18th day of March, A.D. 19 66.

Donald H. Workman
Recorder

Deputy

Marriage Certificate

I, Mark L. Winward, a Bishop, Church of Jesus Christ of Latter Day Saints residing at Emmett, in the county of Gem in the State of Idaho do certify that, in accordance with the authority on me conferred by the above license, I did on this 18 day of March, in the year A. D. 19 66 at Letha in the County of Gem 230, in the State of Idaho, solemnize the rites of matrimony between Casey Dean Fox of Emmett in the County of Gem, of the State of Idaho and Mary Louise Griffith of Emmett, in the County of Gem of the State of Idaho, in the presence of Mildred L. Griffith and Geneva I. Fox

WITNESS My Hand at the County aforesaid, this 18 day of March, A. D. 19 66

In the presence of:

Mildred L. Griffith
and Geneva I. Fox

Mark L Winward

Date received by County Recorder 3-21-66; Signature Donald H. Workman County Recorder; Recorded Book 7, Page 259; Date Received by State Registrar APR 18 1966

DH 61-027

91658

Fox, Casey Dean

and

Griffith, Mary Louise

STATE OF IDAHO }
COUNTY OF GEM } ss.

I hereby certify that this Instrument was filed for record as request of Mark L. Winward, Emmett

at 00 minutes past 11

o'clock A.M., this 21st

day of March 19 66 in my

office and duly recorded in book 7

of Marriage Records on

page 259

Ex-officio Recorder

By Deputy

Fee $ No fee

INDEXED

(Use typewriter and/or black ink)

Officiant should send this copy back to the County Recorder immediately.

Department of Health
Bureau of Vital Statistics
Boise, Idaho

STATE OF IDAHO

State File No. 2069
County File No. 3989

County of Gem 22

Marriage License

KNOW ALL MEN BY THIS CERTIFICATE: That any regularly ordained minister of the Gospel, authorized by the rites and usages of the church or denomination of Christians, Hebrews, or religious body of which he may be a member, or any judge or Justice of the Peace, or competent officer to whom this may come, he not knowing of any lawful impediments thereto, is hereby authorized and empowered to solemnize the rites of Matrimony between:

GROOM		AND	BRIDE	
1. Full Name	Garald J. Pinto 2-555 28		9. Full Name	Carolyn Lee Molthan 2-555 38
2. Address:	Lincoln (City) Lancaster (County) Nebraska (State)		10. Address:	Springfield (City) Lane (County) Oregon (State)
3. Age 24	4. Color or Race W	5. Single X 6. Widowed - 7. Divorced -	11. Age 24	12. Color or Race W 13. Single X 14. Widowed - 15. Divorced -
8. Birthplace: City	Gloucester State Mass.		16. Maiden Name if previously married	----------
Birthdates:	6-19-41	6-12-41	17. Birthplace: City	Ontario State Oregon

And to certify the same to said parties, or either of them under his hand and seal, in his ministerial or official capacity, and thereupon he is required to deliver this copy to the parties so married.

IN TESTIMONY WHEREOF, I have hereunto set my hand and affixed my official seal, at Emmett, Gem County, Idaho, this 19th day of March, A.D. 1966.

Donald H. Woodman
Recorder

Erma Bederman
Deputy

Marriage Certificate

I, Douglas D. Tiffany, a Presbyterian Minister residing at Caldwell, in the county of Canyon in the State of Idaho do certify that, in accordance with the authority on me conferred by the above license, I did on this 20th day of March, in the year A. D. 1966 at Caldwell in the County of Canyon, in the State of Idaho, solemnize the rites of matrimony between Gerald J. Pinto of Lincoln in the County of Lancaster, of the State of Nebraska and Carolyn Lee Molthan of (Ontario) Springfield, in the County of Lane of the State of Oregon, in the presence of Raymond D. Duncan and Jo An Molthan

WITNESS My Hand at the County aforesaid, this 20th day of March, A. D. 1966

In the presence of:

Raymond D. Duncan

and Jo An Molthan

Douglas D. Tiffany

Date received by County Recorder 3-23-66; Signature Donald H. Woodman County Recorder; Recorded Book 7, Page 260; Date Received by State Registrar APR 18 1966

DH 61-027

91686

Pinto, Garald J.

and

Molthan, Carolyn Lee

STATE OF IDAHO }
COUNTY OF GEM } ss.

I hereby certify that this Instrument was filed for record at request of Rev. Douglas D. Tiffany, Caldwell

at 05 minutes past 11 o'clock A.M. this 23rd day of March in the year 66 in my office and duly recorded in book 7 of Marriage Records on page 260

Ex-officio Recorder

By _____ Deputy

Fee: No fee

COMPARED INDEXED

JEN

(Use typewriter and/or black ink)

Officiant should send this copy back to the County Recorder immediately.

Department of Health
Bureau of Vital Statistics
Boise, Idaho

STATE OF IDAHO

State File No. 2070
County File No. 3990

County of Gem 23

Marriage License

KNOW ALL MEN BY THIS CERTIFICATE: That any regularly ordained minister of the Gospel, authorized by the rites and usages of the church or denomination of Christians, Hebrews, or religious body of which he may be a member, or any judge or Justice of the Peace, or competent officer to whom this may come, he not knowing of any lawful impediments thereto, is hereby authorized and empowered to solemnize the rites of Matrimony between:

GROOM AND BRIDE

1. Full Name: Robert Hunnicutt / I-430 — 9. Full Name: Jean Taylor / I-231
2. Address: Cascade (City) Valley (County) Idaho (State) 13 — 10. Address: Emmett (City) Gem (County) Idaho (State) 13
3. Age 22 — 4. Color or Race W — 5. Single — X — 6. Widowed — — 7. Divorced — — 11. Age 25 — 12. Color or Race W — 13. Single — — 14. Widowed — — 15. Divorced — X
8. Birthplace: City Niangua State Missouri / — 16. Maiden Name if previously married Wilson
Birthdates: 12-3-43 1-18-41 — 17. Birthplace: City Preston State Idaho /

And to certify the same to said parties, or either of them under his hand and seal, in his ministerial or official capacity, and thereupon he is required to deliver this copy to the parties so married.

IN TESTIMONY WHEREOF, I have hereunto set my hand and affixed my official seal, at Emmett, Gem County, Idaho, this 21st day of March, A.D. 19 66

Howard H. Woodman
Recorder

Deputy

Marriage Certificate 2

I, Helen Frye, a Justice of the Peace residing at Homedale, in the county of Owyhee in the State of Idaho do certify that, in accordance with the authority on me conferred by the above license, I did on this 21 day of March, in the year A. D. 19 66 at Homedale in the County of Owyhee 370, in the State of Idaho, solemnize the rites of matrimony between Robert Hunnicutt of CASCADE in the County of Valley, of the State of Idaho and Jean Taylor of Emmett, in the County of Gem of the State of Idaho, in the presence of Sandra Hull and Thelma Hunnicutt

WITNESS My Hand at the County aforesaid, this 21 day of March, A. D. 19 66

In the presence of:

Sandra L. Hull

and Thelma Hunnicutt

Helen Frye

Date received by County Recorder 3-23-66; Signature Howard H. Woodman County Recorder; Recorded Book 7, Page 261; Date Received by State Registrar APR 18 1966

DH 61-027

91687

Hunnicutt, Robert

and

Taylor, Jean

STATE OF IDAHO }
COUNTY OF GEM } ss.

I hereby certify that this Instrument was filed for record as request of Helen Frye, Homedale at 07 minutes past 11 o'clock A M., this 23rd day of March 19 66 in my office and duly recorded in book 7 of Marriage Records on page 261

Donald H. Woodman
Ex-officio Recorder

By _____ Deputy

Fee: No fee

INDEXED

COMPARED
JEN

(Use typewriter and/or black ink)

Officiant should send this copy back to the County Recorder immediately.

Department of Health
Bureau of Vital Statistics
Boise, Idaho

STATE OF IDAHO

State File No. 2071
County File No. 3409

County of Gooding 24

Marriage License

KNOW ALL MEN BY THIS CERTIFICATE: That any regularly ordained minister of the Gospel, authorized by the rites and usages of the church or denomination of Christians, Hebrews, or religious body of which he may be a member, or any judge or Justice of the Peace, or competent officer to whom this may come, he not knowing of any lawful impediments thereto, is hereby authorized and empowered to solemnize the rites of Matrimony between:

GROOM AND **BRIDE** 2-555

1. Full Name Charles Lynn Thomas 1-240
2. Address: Gooding (City) Gooding (County) Idaho (State) 13
3. Age 22 4. Color or Race W 5. Single X 6. Widowed ___ 7. Divorced ___
8. Birthplace: City Salmon State Idaho

9. Full Name Heather E. Smith
10. Address: Laurel (City) ___ (County) Montana (State) 27
11. Age 22 12. Color or Race W 13. Single X 14. Widowed ___ 15. Divorced ___
16. Maiden Name if previously married ___
17. Birthplace: City Kenosha State Wisconsin

And to certify the same to said parties, or either of them under his hand and seal, in his ministerial or official capacity, and thereupon he is required to deliver this copy to the parties so married.

IN TESTIMONY WHEREOF, I have hereunto set my hand and affixed my official seal, at Gooding, Gooding County, Idaho, this 25th day of February, A.D. 19 66.

SIBYL S. STEVENS
Recorder
Margaret F. Clements
Deputy

Marriage Certificate

I, Rev R F Druckenmiller, a Minister of Salmon Methodist Church residing at Salmon, in the county of Lemhi in the State of Idaho do certify that, in accordance with the authority on me conferred by the above license, I did on this 5 day of March, in the year A. D. 1966 at Salmon in the County of Lemhi 300, in the State of Idaho, solemnize the rites of matrimony between Charles Lynn Thomas of Gooding in the County of Gooding, of the State of Idaho and Heather E Smith of Laurel, in the County of ___ of the State of Montana, in the presence of Diane Kathleen Moser and Eugene Allen Lewis

WITNESS My Hand at the County aforesaid, this 5 day of March, A. D. 1966

In the presence of:
Diane Kathleen Moser
and Eugene Allen Lewis

R F Druckenmiller

Date received by County Recorder 3/23/66; Signature Sibyl Stevens County Recorder; Recorded Book ___, Page ___; Date Received by State Registrar APR 4 - 1966

DH 61-027

Indexed ✓✓

Checked ✓

Mailed ✓ 17787

Marriage License

Charles Lynn Thomas

and

Heather E. Smith

STATE of IDAHO } ss No. ____
County of Gooding }

I hereby certify that this instrument was filed for record at the request of R F. Drickenmiller at 10:10 o'clock A. M., this 23 day of March 1966 in my office, and duly recorded in book ____ at page ____

SIBYL S. STEVENS
Ex-office recorder

By Vera I. Wright
Deputy

Fee $ XX

Return to ____

(Use typewriter and/or black ink)

Officiant should send this copy back to the County Recorder immediately.

Department of Health
Bureau of Vital Statistics
Boise, Idaho

STATE OF IDAHO

State File No. 2072
County File No. 3410

County of Gooding 24

Marriage License

KNOW ALL MEN BY THIS CERTIFICATE: That any regularly ordained minister of the Gospel, authorized by the rites and usages of the church or denomination of Christians, Hebrews, or religious body of which he may be a member, or any judge or Justice of the Peace, or competent officer to whom this may come, he not knowing of any lawful impediments thereto, is hereby authorized and empowered to solemnize the rites of Matrimony between:

GROOM AND **BRIDE** 1-240

1. Full Name: Carl H. Ferguson 1-240
2. Address: Wendell (City) Gooding (County) Idaho (State) 13
3. Age 70 4. Color or Race W 5. Single ___ 6. Widowed ___ 7. Divorced X
8. Birthplace: City Spring City State Tennessee

9. Full Name: Thelma B. Perry
10. Address: Gooding (City) Gooding (County) Idaho (State) 13
11. Age 55 12. Color or Race W 13. Single ___ 14. Widowed X 15. Divorced ___
16. Maiden Name if previously married: Thelma Petersen
17. Birthplace: City Las Animas State Colorado

And to certify the same to said parties, or either of them under his hand and seal, in his ministerial or official capacity, and thereupon he is required to deliver this copy to the parties so married.

IN TESTIMONY WHEREOF, I have hereunto set my hand and affixed my official seal, at Gooding, Gooding County, Idaho, this 18th day of March, A.D. 1966.

SIBYL S. STEVENS
Recorder
Dorothy A Metz
Deputy

Marriage Certificate

I, Warren H. McConnell, a Methodist Minister residing at Gooding, in the county of Gooding in the State of Idaho do certify that, in accordance with the authority on me conferred by the above license, I did on this 22nd day of March, in the year A. D. 19 66 at Gooding in the County of Gooding 240, in the State of Idaho, solemnize the rites of matrimony between Carl H. Ferguson of Wendell in the County of Gooding, of the State of Idaho and Thelma B. Perry of Gooding, in the County of Gooding of the State of Idaho, in the presence of Sharon M. Kerner and Neils A. Haslan

WITNESS My Hand at the County aforesaid, this 22nd day of March, A. D. 19 66

In the presence of:
Sharon M. Kerner
and Neils A. Haslan

Warren H. McConnell

Date received by County Recorder 3/28/66; Signature Dwight Stevens County Recorder; Recorded Book ___, Page ___; Date Received by State Registrar APR 7 - 1966

DH 61-027

Indexed ✓✓

Checked ✓

Mailed ✓ 17844

Marriage License
Carl H. Ferguson
and
Thelma B. Perry

STATE of IDAHO }
County of Gooding } ss No.____

I hereby certify that this instrument was filed for record at the request of Warren H. McConnell at 11:55 o'clock A. M., this 28 day of March 1966 in my office, and duly recorded in book ____ at page ____

SIBYL S. STEVENS
Ex-officio recorder

By Vera I. Wright
Deputy

Fee $ XX

Return to ____

(Use typewriter and/or black ink)

Officiant should send this copy back to the County Recorder immediately.

Department of Health
Bureau of Vital Statistics
Boise, Idaho

STATE OF IDAHO

State File No. 2073
County File No. 3411

County of Gooding 24

Marriage License

KNOW ALL MEN BY THIS CERTIFICATE: That any regularly ordained minister of the Gospel, authorized by the rites and usages of the church or denomination of Christians, Hebrews, or religious body of which he may be a member, or any judge or Justice of the Peace, or competent officer to whom this may come, he not knowing of any lawful impediments thereto, is hereby authorized and empowered to solemnize the rites of Matrimony between:

GROOM 1-240		AND	BRIDE 1-240	
1. Full Name	Kenneth Frank McCrae		9. Full Name	Sharon Rose Branch
2. Address:	Wendell, (City) Gooding, (County) Idaho (State) 13		10. Address:	Wendell, (City) Gooding, (County) Idaho (State) 13
3. Age	21		11. Age	19
4. Color or Race	W		12. Color or Race	W
5. Single	X		13. Single	X
6. Widowed			14. Widowed	
7. Divorced			15. Divorced	
8. Birthplace: City	Wendell, State Idaho		16. Maiden Name if previously married	
			17. Birthplace: City	Wendell State Idaho

And to certify the same to said parties, or either of them under his hand and seal, in his ministerial or official capacity, and thereupon he is required to deliver this copy to the parties so married.

IN TESTIMONY WHEREOF, I have hereunto set my hand and affixed my official seal, at Gooding, Gooding County, Idaho, this 25th. day of March, A.D. 1966.

Sibyl Stevens
Recorder

Vera J. Wright
Deputy

Marriage Certificate

I, Edward V. Hargreaves, a Methodist Minister residing at Wendell, Idaho, in the county of Gooding in the State of Idaho do certify that, in accordance with the authority on me conferred by the above license, I did on this 26th day of March, in the year A. D. 1966 at Wendell Meth. Ch. in the County of Gooding 240, in the State of Idaho, solemnize the rites of matrimony between Kenneth Frank McCrae of Wendell in the County of Gooding, of the State of Idaho and Sharon Rose Branch of Wendell, in the County of Gooding of the State of Idaho, in the presence of Maxie Branch and Robert McCrae

WITNESS My Hand at the County aforesaid, this 26th day of March, A. D. 1966

In the presence of:

Maxie A. Branch

and Robert C. McCrae Jr

Edward V Hargreaves

Date received by County Recorder 4/1/66; Signature Sibyl Stevens County Recorder; Recorded Book ____, Page ____; Date Received APR 14 1966 by State Registrar

DH 61-027

Indexed ✓✓

Checked ✓

Mailed ✓

17911

Marriage License

Kenneth Frank McRae

and

Sharon Rose Branch

STATE of IDAHO }
County of Gooding } ss No. ____

I hereby certify that this instrument was filed for record at the request of Edward V. Hargreaves at 9:55 o'clock A. M., this 1 day of April 1966 in my office, and duly recorded in book ____ at page ____

SIBYL S. STEVENS
Ex-office recorder

By Vera J. Wright
Deputy

Fee $ XX

Return to ____

INDEXED COMPARED

(Use typewriter and/or black ink)

Officiant should send this copy back to the County Recorder immediately.

Department of Health
Bureau of Vital Statistics
Boise, Idaho

STATE OF IDAHO

State File No. 2074
County File No. 22265

County of 25

Marriage License

KNOW ALL MEN BY THIS CERTIFICATE: That any regularly ordained minister of the Gospel, authorized by the rites and usages of the church or denomination of Christians, Hebrews, or religious body of which he may be a member, or any judge or Justice of the Peace, or competent officer to whom this may come, he not knowing of any lawful impediments thereto, is hereby authorized and empowered to solemnize the rites of Matrimony between:

GROOM 1-250 AND BRIDE 1-250

1. Full Name: Kenneth Bernard Hatke
2. Address: Cottonwood (City) Idaho (County) Idaho (State) 13
3. Age 24 4. Color or Race W 5. Single X 6. Widowed 7. Divorced
8. Birthplace: City Kentonville State Idaho

9. Full Name: Linda Rosalind Brower
10. Address: Grangeville (City) Idaho (County) Idaho (State) 13
11. Age 15 12. Color or Race W 13. Single X 14. Widowed 15. Divorced
16. Maiden Name if previously married:
17. Birthplace: City Grand Rapids State Minn.

And to certify the same to said parties, or either of them under his hand and seal, in his ministerial or official capacity, and thereupon he is required to deliver this copy to the parties so married.

IN TESTIMONY WHEREOF, I have hereunto set my hand and affixed my official seal, at Grangeville, Idaho County, Idaho, this 9th day of February, A. D. 1966.

Carl T. Reuter
Recorder

Bob J. Waite
Deputy

Marriage Certificate

I, Rev. Benedict R. Demuth, a duly ordained priest residing at Kentonville, in the county of Idaho in the State of Idaho do certify that, in accordance with the authority on me conferred by the above license, I did on this 19th day of February, in the year A. D. 1966 at Kentonville in the County of Idaho 250, in the State of Idaho, solemnize the rites of matrimony between Kenneth Bernard Hatke of Cottonwood, Idaho in the County of Idaho, of the State of Idaho and Linda Rosalind Brower of Grangeville, Idaho, in the County of Idaho of the State of Idaho, in the presence of John Herman Hatke and Constance Delia Daugherty

WITNESS My Hand at the County aforesaid, this 19th day of February, A. D. 1966

In the presence of:
John Herman Hatke
and Constance Delia Daugherty

Rev. Benedict R. Demuth

Date received by County Recorder MAR 15 1966; Signature CARL T. REUTER By Bob J. Waite, Deputy County Recorder; Recorded Book 6, Page 290; Date Received by State Registrar APR 12 1966

DH 61-027

STATE OF IDAHO } ss.
County of Idaho

Recorded at request of Rev. Benedict R. Demeroth
at 40 minutes past 10 o'clock A M., this
15 day of March, 1966.

CARL T. REUTER
Recorder

By Bob J. Waite
Deputy

No. Fees $ ____

INDEXED COMPARED

(Use typewriter and/or black ink)

Officiant should send this copy back to the County Recorder immediately.

Department of Health
Bureau of Vital Statistics
Boise, Idaho

STATE OF IDAHO

State File No. 2075
County File No. 222730

County of Idaho 25

Marriage License

KNOW ALL MEN BY THIS CERTIFICATE: That any regularly ordained minister of the Gospel, authorized by the rites and usages of the church or denomination of Christians, Hebrews, or religious body of which he may be a member, or any judge or Justice of the Peace, or competent officer to whom this may come, he not knowing of any lawful impediments thereto, is hereby authorized and empowered to solemnize the rites of Matrimony between:

GROOM 1-310 AND **BRIDE** 1-250

1. Full Name: Gary Daniel Bringman
2. Address: Nezperce (City) Lewis (County) Idaho (State) 13
3. Age 21 4. Color or Race W 5. Single X 6. Widowed 7. Divorced
8. Birthplace: City Bremerton State Washington

9. Full Name: Lynne Thea Jenny
10. Address: Cottonwood (City) Idaho (County) Idaho (State) 13
11. Age 18 12. Color or Race W 13. Single X 14. Widowed 15. Divorced
16. Maiden Name if previously married
17. Birthplace: City Cottonwood State Idaho

And to certify the same to said parties, or either of them under his hand and seal, in his ministerial or official capacity, and thereupon he is required to deliver this copy to the parties so married.

IN TESTIMONY WHEREOF, I have hereunto set my hand and affixed my official seal, at Grangeville, Idaho County, Idaho, this 12th day of February, A.D. 1966.

Carl T. Reuter
Recorder

Deputy

Marriage Certificate

I, Thomas G. Taylor, a Roman Catholic Priest residing at Cottonwood, in the county of Idaho in the State of Idaho do certify that, in accordance with the authority on me conferred by the above license, I did on this 19th day of February, in the year A. D. 1966 at Cottonwood in the County of Idaho 250, in the State of Idaho, solemnize the rites of matrimony between Gary Daniel Bringman of Nezperce in the County of Lewis, of the State of Idaho and Lynne Thea Jenny of Cottonwood, in the County of Idaho of the State of Idaho, in the presence of Larry Bringman and Mrs. Dennis VonBargen

WITNESS My Hand at the County aforesaid, this 19th day of February, A. D. 1966

In the presence of:

Larry Bringman

and Mrs. Dennis VonBargen

Thomas G. Taylor

Date received by County Recorder MAR 1 1966; Signature CARL T. REUTER By Bob J. Hunter Deputy; Recorded in County Recorder; Book 6, Page 289; Date Received by State Registrar APR 12 1966

DH 61-027

STATE OF IDAHO
County of Idaho } ss.

Recorded at request of Thomas G. Taylor
at 25 minutes past 10 o'clock A M., this
1 day of March, 1966

CARL T. REUTER
Recorder

No Fees, $ _____ By Bob J. Waite
Deputy

INDEXED

Department of Health
Bureau of Vital Statistics
Boise, Idaho

STATE OF IDAHO

State File No. 2076
County File No. 222916

County of Idaho 25

Marriage License

KNOW ALL MEN BY THIS CERTIFICATE: That any regularly ordained minister of the Gospel, authorized by the rites and usages of the church or denomination of Christians, Hebrews, or religious body of which he may be a member, or any judge or Justice of the Peace, or competent officer to whom this may come, he not knowing of any lawful impediments thereto, is hereby authorized and empowered to solemnize the rites of Matrimony between:

GROOM 1-250 — **AND** — **BRIDE** 1-250

1. Full Name: Ross Mitchell Fritzley
2. Address: Kooskia (City) Idaho (County) Idaho (State) 13
3. Age 44 4. Color or Race W 5. Single ..... 6. Widowed ..... 7. Divorced x2
8. Birthplace: City Vancouver State British Columbia

9. Full Name: Helen Mary Booth
10. Address: Kooskia (City) Idaho (County) Idaho (State) 13
11. Age 53 12. Color or Race W 13. Single ..... 14. Widowed X 15. Divorced .....
16. Maiden Name if previously married Helen Mary Goble
17. Birthplace: City Lapwai State Idaho

And to certify the same to said parties, or either of them under his hand and seal, in his ministerial or official capacity, and thereupon he is required to deliver this copy to the parties so married.

IN TESTIMONY WHEREOF, I have hereunto set my hand and affixed my official seal, at Grangeville, Idaho County, Idaho, this 17th day of March, A.D. 1966.

Carl T. Reuter
Recorder

Deputy

Marriage Certificate

3

I, Edwin D. Fulton, a Probate Judge of Idaho County residing at Grangeville, in the county of Idaho in the State of Idaho do certify that, in accordance with the authority on me conferred by the above license, I did on this 17th day of March, in the year A. D. 1966 at Grangeville in the County of Idaho 250, in the State of Idaho, solemnize the rites of matrimony between Ross Mitchell Fritzley of Kooskia in the County of Idaho, of the State of Idaho and Helen Mary Booth of Kooskia, in the County of Idaho of the State of Idaho, in the presence of Jess Gabica and Marjorie Gabica

WITNESS My Hand at the County aforesaid, this Seventeenth day of March, A. D. 1966

In the presence of:
Jess Gabica
and Marjorie Gabica

Edwin D. Fulton
IDAHO COUNTY PROBATE JUDGE

Date received by County Recorder MAR 21 1966; Signature CARL T. REUTER By Bob J. Waite, Deputy
County Recorder; Recorded Book 6, Page 290; Date Received by State Registrar APR 12 1966

DH 61-027

(Use typewriter and/or black ink)

Officiant should send this copy back to the County Recorder immediately.

STATE OF IDAHO }
County of Lemhi } ss.

Recorded at request of Edwin D. Fuller P.J.

at 4.5 minutes past 1 o'clock P M., this

21 day of March, 1946.

CARL T. REUTER
Recorder

By Bob J. Hastie
Deputy

No Fees.

(Use typewriter and/or black ink)

Officiant should send this copy back to the County Recorder immediately.

Department of Health
Bureau of Vital Statistics
Boise, Idaho

STATE OF IDAHO

State File No. 2077
County File No. 40566

County of Jefferson 26

Marriage License

KNOW ALL MEN BY THIS CERTIFICATE: That any regularly ordained minister of the Gospel, authorized by the rites and usages of the church or denomination of Christians, Hebrews, or religious body of which he may be a member, or any judge or Justice of the Peace, or competent officer to whom this may come, he not knowing of any lawful impediments thereto, is hereby authorized and empowered to solemnize the rites of Matrimony between:

GROOM		BRIDE
1. Full Name	Dale Ray Prophet 1-260	9. Full Name Janice Marie Storms 1-260
2. Address: City / County / State	Rigby / Jefferson / Idaho 13	10. Address: City / County / State Rigby / Jefferson / Idaho 13
3. Age 21 4. Color or Race W 5. Single X 6. Widowed 7. Divorced		11. Age 18 12. Color or Race W 13. Single X 14. Widowed 15. Divorced
8. Birthplace: City Rigby State Idaho		16. Maiden Name if previously married 17. Birthplace: City Rigby State Idaho

And to certify the same to said parties, or either of them under his hand and seal, in his ministerial or official capacity, and thereupon he is required to deliver this copy to the parties so married.

IN TESTIMONY WHEREOF, I have hereunto set my hand and affixed my official seal, at Rigby, Jefferson County, Idaho, this 3rd day of March, A. D. 1966.

Eileen Madsen
Recorder

Deputy

Marriage Certificate

I, M. Clyde Walker, an Elder, of Latter-Day Saints in The Church of Jesus Christ residing at Rigby, in the county of Jefferson in the State of Idaho do certify that, in accordance with the authority on me conferred by the above license, I did on this 4th day of March, in the year A. D. 1966 at Rigby in the County of Jefferson 3-60, in the State of Idaho, solemnize the rites of matrimony between Dale Ray Prophet of Rigby in the County of Jefferson, of the State of Idaho and Janice Marie Storms of Rigby, in the County of Jefferson of the State of Idaho, in the presence of John R. Storms and Dave Prophet

WITNESS My Hand at the County aforesaid, this Fourth day of March, A. D. 1966

In the presence of:
John R Storms
and Dave Prophet

Bishop M Clyde Walker

Date received by County Recorder 3-7-66.; Signature Eileen Madsen County Recorder; Recorded Book 44, Page 271.; Date Received by State Registrar MAR 17 1966

DH 61-027

Department of Health
Bureau of Vital Statistics
Boise, Idaho

STATE OF IDAHO

State File No. 2078
County File No. 140700

County of Jefferson 36

Marriage License

KNOW ALL MEN BY THIS CERTIFICATE: That any regularly ordained minister of the Gospel, authorized by the rites and usages of the church or denomination of Christians, Hebrews, or religious body of which he may be a member, or any judge or Justice of the Peace, or competent officer to whom this may come, he not knowing of any lawful impediments thereto, is hereby authorized and empowered to solemnize the rites of Matrimony between:

GROOM 1-260	AND	BRIDE 1-260
1. Full Name: Randy Tod Burns		9. Full Name: SuzAnne Killian
2. Address: Rigby (City) Jefferson (County) Idaho (State) 13		10. Address: Rigby (City) Jefferson (County) Idaho (State) 13
3. Age 16 4. Color or Race W 5. Single X 6. Widowed 7. Divorced		11. Age 16 12. Color or Race W 13. Single X 14. Widowed 15. Divorced
8. Birthplace: City Rigby State Idaho		16. Maiden Name if previously married 17. Birthplace: City Rigby State Idaho

And to certify the same to said parties, or either of them under his hand and seal, in his ministerial or official capacity, and thereupon he is required to deliver this copy to the parties so married.

IN TESTIMONY WHEREOF, I have hereunto set my hand and affixed my official seal, at Rigby, Jefferson County, Idaho, this 8th day of March, A. D. 1966.

Eileen Madsen
Recorder

Deputy

Marriage Certificate 3

I, Leonard E. Graham, a Probate Judge residing at Rigby, in the county of Jefferson in the State of Idaho do certify that, in accordance with the authority on me conferred by the above license, I did on this 11th day of March, in the year A. D. 1966 at Rigby in the County of Jefferson 260, in the State of Idaho, solemnize the rites of matrimony between Randy Tod Burns of Rigby in the County of Jefferson, of the State of Idaho and SuzAnne Killian of Rigby, in the County of Jefferson of the State of Idaho, in the presence of Ronald Killian and Edna B. Killian

WITNESS My Hand at the County aforesaid, this 11th day of March, A. D. 1966

In the presence of:
Ronald Killian
and Edna B Killian

Leonard E Graham

Date received by County Recorder 3-14-66 Signature Eileen Madsen County Recorder; Recorded 4, Page 271; Date Received by State Registrar MAR 17 1966

Officiant should send this copy back to the County Recorder immediately. (Use typewriter and/or black ink)

DH 61-027

Department of Health
Bureau of Vital Statistics
Boise, Idaho

STATE OF IDAHO

State File No. 2079
County File No. 140720

(Use typewriter and/or black ink)

County of Jefferson 26

Marriage License

KNOW ALL MEN BY THIS CERTIFICATE: That any regularly ordained minister of the Gospel, authorized by the rites and usages of the church or denomination of Christians, Hebrews, or religious body of which he may be a member, or any judge or Justice of the Peace, or competent officer to whom this may come, he not knowing of any lawful impediments thereto, is hereby authorized and empowered to solemnize the rites of Matrimony between:

GROOM 1-260		AND	BRIDE 1-260	
1. Full Name	George C. Christensen		9. Full Name	Carol F. Hilton
2. Address:	Idaho Falls #2 Jefferson Idaho		10. Address	Menan Jefferson Idaho 13
	legal City / County / State			legal City / County / State
3. Age	4. Color or Race W	5. Single 6. Widowed X 7. Divorced	11. Age	12. Color or Race W 13. Single 14. Widowed X 15. Divorced
8. Birthplace: City	Millcreek State Utah		16. Maiden Name if previously married	Carol Fullmer
			17. Birthplace: City	Darlington State Idaho

And to certify the same to said parties, or either of them under his hand and seal, in his ministerial or official capacity, and thereupon he is required to deliver this copy to the parties so married.

IN TESTIMONY WHEREOF, I have hereunto set my hand and affixed my official seal, at Rigby, Jefferson County, Idaho, this 9th day of March, A. D. 19 66.

Eileen Madsen
Recorder

Deputy

Marriage Certificate

I, PARLEY A. ARAVE, an An Elder of the Church of Jesus Christ of Latter-Day Saints residing at Idaho Falls, in the county of Bonneville in the State of Idaho do certify that, in accordance with the authority on me conferred by the above license, I did on this 12th day of March, in the year A. D. 19 66 at Idaho Falls in the County of Bonneville, in the State of Idaho, solemnize the rites of matrimony between George Cornelius Christensen of Idaho Falls in the County of Jefferson, of the State of Idaho and Carol F. Hilton of Menan, in the County of Jefferson of the State of Idaho, in the presence of Vern L. Fullmer and Norris Fullmer

WITNESS My Hand at the County aforesaid, this Twelfth day of March, A. D. 19 66

In the presence of:

Vern Fullmer

and Norris Fullmer

Parley A. Arave

Date received by County Recorder 3/14/66; Signature Eileen Madsen County Recorder; Recorded Book 4, Page 272; Date Received by State Registrar MAR 17 1966

Officiant should send this copy back to the County Recorder immediately.

DH 61-027

Department of Health
Bureau of Vital Statistics
Boise, Idaho

STATE OF IDAHO

State File No. 2080
County File No. 140736

(Use typewriter and/or black ink)

County of Jefferson 26

Marriage License

KNOW ALL MEN BY THIS CERTIFICATE: That any regularly ordained minister of the Gospel, authorized by the rites and usages of the church or denomination of Christians, Hebrews, or religious body of which he may be a member, or any judge or Justice of the Peace, or competent officer to whom this may come, he not knowing of any lawful impediments thereto, is hereby authorized and empowered to solemnize the rites of Matrimony between:

GROOM		AND	BRIDE	
1. Full Name	Clayton D. Godby 1-260		9. Full Name	Leah Lockes 1-260
2. Address:	Rigby (City) Jefferson (County) Idaho (State) 13		10. Address	Rigby (City) Jefferson (County) Idaho (State) 13
3. Age 18	4. Color or Race W	5. Single X 6. Widowed 7. Divorced	11. Age 22	12. Color or Race W 13. Single X 14. Widowed 15. Divorced
8. Birthplace: City	Corliss State W. Va.		16. Maiden Name if previously married	
			17. Birthplace: City	Idaho Falls State Idaho

And to certify the same to said parties, or either of them under his hand and seal, in his ministerial or official capacity, and thereupon he is required to deliver this copy to the parties so married.

IN TESTIMONY WHEREOF, I have hereunto set my hand and affixed my official seal, at Rigby, Jefferson County, Idaho, this 10 day of March, A.D. 19 66.

Eileen Madsen
Recorder

Deputy

Marriage Certificate

I, MAX A. Gardner, a Bishop In the Church of Jesus Christ of Latter Day Saints residing at Rigby, in the county of Jefferson in the State of Idaho do certify that, in accordance with the authority on me conferred by the above license, I did on this day of , in the year A. D. 1966 at Rigby in the County of Jefferson 260, in the State of Idaho, solemnize the rites of matrimony between Clayton D. Godby of Rigby in the County of Jefferson, of the State of Idaho and Leah Lockes of Rigby, in the County of Jefferson of the State of Idaho, in the presence of Donald C. Lockes and Bernice Lockes

WITNESS My Hand at the County aforesaid, this 14th day of March, A. D. 1966

In the presence of: Max A Gardner

and Donald E. Lockes Bernice Lockes

Date received by County Recorder 3-15-66; Signature Eileen Madsen County Recorder; Recorded Book , Page ; Date Received by State Registrar MAR 17 1966

Officiant should send this copy back to the County Recorder immediately.

DH 61-027

(Use typewriter and/or black ink)

Officiant should send this copy back to the County Recorder immediately.

Department of Health
Bureau of Vital Statistics
Boise, Idaho

STATE OF IDAHO

State File No. 2081
County File No.

County of Jerome 27

Marriage License

KNOW ALL MEN BY THIS CERTIFICATE: That any regularly ordained minister of the Gospel, authorized by the rites and usages of the church or denomination of Christians, Hebrews, or religious body of which he may be a member, or any judge or Justice of the Peace, or competent officer to whom this may come, he not knowing of any lawful impediments thereto, is hereby authorized and empowered to solemnize the rites of Matrimony between:

GROOM		AND	BRIDE	
1. Full Name	Kirt M. Anbrose 1-270		9. Full Name	Sandra K. Spencer 1-270
2. Address:	Jerome (City) Jerome (County) Idaho (State) 13		10. Address	Jerome (City) Jerome (County) Idaho (State) 13
3. Age	21		11. Age	19
4. Color or Race	W		12. Color or Race	W
5. Single			13. Single	X
6. Widowed			14. Widowed	
7. Divorced			15. Divorced	
8. Birthplace: City	Wendell,	State Idaho	16. Maiden Name if previously married	
			17. Birthplace: City	LaGrande State Oregon

And to certify the same to said parties, or either of them under his hand and seal, in his ministerial or official capacity, and thereupon he is required to deliver this copy to the parties so married.

IN TESTIMONY WHEREOF, I have hereunto set my hand and affixed my official seal, at Jerome, Jerome County, Idaho, this 21st day of February, A. D. 19 66.

Della McVey
Recorder

Deputy

Marriage Certificate

I, John D. Frese, a An Ordained Minister of the Gospel residing at 145 1st A. E., Jerome, in the county of Jerome in the State of Idaho do certify that, in accordance with the authority on me conferred by the above license, I did on this fifth day of March, in the year A. D. 19 66 at St. Paul's Luth., Jerome in the County of Jerome 270, in the State of Idaho, solemnize the rites of matrimony between KIRT MATTHEW AMBROSE of Jerome in the County of Jerome, of the State of Idaho and Sandra Kay Spencer of Jerome, in the County of Jerome of the State of Idaho, in the presence of Daniel Fensler and Gladys Ambrose

WITNESS My Hand at the County aforesaid, this fifth day of March, A. D. 19 66

In the presence of:

Gladys M. Ambrose

and Daniel R. Fensler

Rev. John D. Frese

Date received by County Recorder 3/7/66; Signature Della McVey Virginia Ricketts Dep.

Recorded in County Recorder; Book 7, Page 10; Date Received by State Registrar MAR 17 1966

DH 61-027

Reception No. 167219

STATE OF IDAHO }
County of Jerome } SS

I hereby certify that this instrument was filed for record at the request of

Rev. John D. Freese

at 45 minutes past 9

o'clock A.M., this 7th

day of March 1966

in my office and duly recorded in Book 7 Mars at Page 10

Ella McVey
Ex-Officio Recorder.

By Virginia Ricketts Deputy.

Fees $ none

Return to

Bureau of Vital Statistics
Boise

Department of Health
Bureau of Vital Statistics
Boise, Idaho

STATE OF IDAHO

State File No. 2082
County File No. 167188

County of JEROME 27

Marriage License

KNOW ALL MEN BY THIS CERTIFICATE: That any regularly ordained minister of the Gospel, authorized by the rites and usages of the church or denomination of Christians, Hebrews, or religious body of which he may be a member, or any judge or Justice of the Peace, or competent officer to whom this may come, he not knowing of any lawful impediments thereto, is hereby authorized and empowered to solemnize the rites of Matrimony between:

GROOM AND BRIDE

1. Full Name Eldon H. Gough 1-240
2. Address: Gooding (City) Gooding (County) Idaho (State) 13
3. Age 21 4. Color or Race W 5. Single X 6. Widowed 7. Divorced
8. Birthplace: City Wendell State Idaho 1

9. Full Name Joanne Bartlett 1-421
10. Address Twin Falls (City) Twin Falls (County) Idaho (State) 13
11. Age 18 12. Color or Race W 13. Single X 14. Widowed 15. Divorced
16. Maiden Name if previously married
17. Birthplace: City Bakersfield State Calif. 1

And to certify the same to said parties, or either of them under his hand and seal, in his ministerial or official capacity, and thereupon he is required to deliver this copy to the parties so married.

IN TESTIMONY WHEREOF, I have hereunto set my hand and affixed my official seal, at Jerome, Jerome County, Idaho, this 3rd day of March, A. D. 1966.

Ella McVey
Recorder

Melba Jackson
Deputy

Marriage Certificate

I, George R. Barnhart, a Minister of the Gospel residing at Jerome, in the county of Jerome in the State of Idaho do certify that, in accordance with the authority on me conferred by the above license, I did on this 5th day of March, in the year A. D. 1966 at Jerome in the County of Jerome 270, in the State of Idaho, solemnize the rites of matrimony between Eldon H. Gough of Gooding in the County of Gooding, of the State of Idaho and Joanne Bartlett of Twin Falls, in the County of Twin Falls of the State of Idaho, in the presence of Lavar Gough and Linda Bartlett

WITNESS My Hand at the County aforesaid, this 5th day of March, A. D. 1966

In the presence of:

Lavar G. Gough
and Linda Bartlett

George R Barnhart

Date received by County Recorder 3/9/66; Signature Ella McVey Virginia Pickett, Deputy County Recorder; Recorded Book 7, Page 11; Date Received by State Registrar MAR 17 1966

DH 61-027

(Use typewriter and/or black ink)

Officiant should send this copy back to the County Recorder immediately.

Reception No. 167251

STATE OF IDAHO
County of Jerome } SS

I hereby certify that this instrument was filed for record at the request of Rev. George T. Bernhart at 21 minutes past 9 o'clock A M., this 9th day of March 1966 in my office and duly recorded in Book 7 Mans at Page 11-4

Ella McVey
Ex-Officio Recorder.

By Virginia Tibbotts Deputy.

Fees $ none

Return to
Bureau of Vital Statistics
Boise

(Use typewriter and/or black ink)

Officiant should send this copy back to the County Recorder immediately.

Department of Health
Bureau of Vital Statistics
Boise, Idaho

STATE OF IDAHO

State File No. 2083
County File No. 167287

County of Jerome 27

Marriage License

KNOW ALL MEN BY THIS CERTIFICATE: That any regularly ordained minister of the Gospel, authorized by the rites and usages of the church or denomination of Christians, Hebrews, or religious body of which he may be a member, or any judge or Justice of the Peace, or competent officer to whom this may come, he not knowing of any lawful impediments thereto, is hereby authorized and empowered to solemnize the rites of Matrimony between:

GROOM		BRIDE	
1. Full Name	Joe Charlie Barnes 1-270	9. Full Name	Patricia Ellen Redd 1-270
2. Address:	Jerome (City) Jerome (County) Idaho (State) 13	10. Address	Jerome (City) Jerome (County) Idaho (State) 13
3. Age	22	11. Age	17
4. Color or Race	W	12. Color or Race	W
5. Single	X	13. Single	X
6. Widowed		14. Widowed	
7. Divorced		15. Divorced	
8. Birthplace: City	Wendell State Idaho	16. Maiden Name if previously married	/
		17. Birthplace: City	San Diego State California

And to certify the same to said parties, or either of them under his hand and seal, in his ministerial or official capacity, and thereupon he is required to deliver this copy to the parties so married.

IN TESTIMONY WHEREOF, I have hereunto set my hand and affixed my official seal, at Jerome, Jerome County, Idaho, this 11th day of March A. D. 19 66.

Edla McVey
Recorder
Virginia Ricketts
Deputy

Marriage Certificate

I, Herrickm Drake, an Elder in the Church of Jesus Christ LDS residing at Jerome, in the county of Jerome in the State of Idaho do certify that, in accordance with the authority on me conferred by the above license, I did on this 16th day of March, in the year A. D. 1966 at Jerome in the County of Jerome 270, in the State of Idaho, solemnize the rites of matrimony between Joe Charles Barnes of Jerome in the County of Jerome, of the State of Idaho and Patricia Ellen Redd of Jerome, in the County of Jerome of the State of Idaho, in the presence of H. Eugene Barnes and Debbie Lee Robinson

WITNESS My Hand at the County aforesaid, this Sixteenth (16) day of March, A. D. 19 66

In the presence of:
Hester Eugene Barnes
and Debbie Lee Robinson

By Herrickm Drake

Date received by County Recorder 3/21/66; Signature Edla McVey County Recorder; Virginia Ricketts, Dep. Recorded Book 7, Page 15; Date Received by State Registrar APR 18 1966

DH 61-027

Reception No. 167439

STATE OF IDAHO
County of Jerome } SS

I hereby certify that this instrument was filed for record at the request of

Bp. Herrick M. Drake

at 43 minutes past 9

o'clock A.M., this 21st

day of March 1966

in my office and duly

recorded in Book 7 Misc. at

Page 15.

Ella McVey

Ex-Officio Recorder.

By Virginia Ticketts Deputy.

Fees $ None

Return to

Bureau of Vital Statistics

Boise

(Use typewriter and/or black ink)

Officiant should send this copy back to the County Recorder immediately.

Department of Health
Bureau of Vital Statistics
Boise, Idaho

STATE OF IDAHO

State File No. 2084
County File No.

County of Jerome 27

Marriage License

KNOW ALL MEN BY THIS CERTIFICATE: That any regularly ordained minister of the Gospel, authorized by the rites and usages of the church or denomination of Christians, Hebrews, or religious body of which he may be a member, or any judge or Justice of the Peace, or competent officer to whom this may come, he not knowing of any lawful impediments thereto, is hereby authorized and empowered to solemnize the rites of Matrimony between:

GROOM		AND	BRIDE	
1. Full Name	Walter Henning 2-555 48		9. Full Name	Flora J. Medling 2-555 26
2. Address:	Kingston (City) Kitsap (County) Washington (State)		10. Address	St. Louis (City) St. Louis (County) Missouri (State)
3. Age 64	4. Color or Race W	5. Single	6. Widowed X	7. Divorced
8. Birthplace: City	Waseda State Michigan		11. Age 57	12. Color or Race W 13. Single 14. Widowed X 15. Divorced
			16. Maiden Name if previously married	Chaffin
			17. Birthplace: City	Van Buren State Missouri

And to certify the same to said parties, or either of them under his hand and seal, in his ministerial or official capacity, and thereupon he is required to deliver this copy to the parties so married.

IN TESTIMONY WHEREOF, I have hereunto set my hand and affixed my official seal, at Jerome, Jerome County, Idaho, this 17 day of March, A. D. 1966.

Ella Mercy
Recorder

Deputy

Marriage Certificate 3

I, Russell C. Shaud, a Probate Judge residing at Jerome, in the county of Jerome in the State of Idaho do certify that, in accordance with the authority on me conferred by the above license, I did on this 17th day of March, in the year A. D. 1966 at Jerome in the County of Jerome 270, in the State of Idaho, solemnize the rites of matrimony between Walter Henning of Kingston in the County of Kitsap, of the State of Washington and Flora J. Medling of St. Louis, in the County of St. Louis of the State of Missouri, in the presence of Louella Scherer and Alene McDonald

WITNESS My Hand at the County aforesaid, this 17th day of March, A. D. 1966

In the presence of:
Louella M. Scherer
and Alene McDonald

Russell C. Shaud

Date received by County Recorder 3/17/66.; Signature Ella [illegible] County Recorder; Recorded Book....., Page.....; Date Received by State Registrar APR 18 1966

DH 61-027

...on No. 167380

IDAHO
...of Jerome } SS

I hereby certify that this instrument was filed for record at the request of

Russell A. Shaud

at 28 minutes past 4

o'clock P.M., this 17th

day of March 1966

in my office and duly

recorded in Book Mass. 7 at

Page 12

Ellen McVey

Ex-Officio Recorder.

By _____ Deputy.

Fees $ None

Return to

JV
DV
R

Department of Health
Bureau of Vital Statistics
Boise, Idaho

STATE OF IDAHO

State File No. 2085
County File No.

County of Jerome 27

Marriage License

KNOW ALL MEN BY THIS CERTIFICATE: That any regularly ordained minister of the Gospel, authorized by the rites and usages of the church or denomination of Christians, Hebrews, or religious body of which he may be a member, or any judge or Justice of the Peace, or competent officer to whom this may come, he not knowing of any lawful impediments thereto, is hereby authorized and empowered to solemnize the rites of Matrimony between:

GROOM 1-240 AND BRIDE 1-270

1. Full Name Maurice Shelley Armitage
2. Address: Gooding (City) Gooding (County) Idaho (State) 13
3. Age 20 4. Color or Race W 5. Single X 6. Widowed 7. Divorced
8. Birthplace: City Fairfield State Idaho /

9. Full Name Gladys Marie Ambrose
10. Address Jerome (City) Jerome (County) Idaho (State) 13
11. Age 19 12. Color or Race W 13. Single X 14. Widowed 15. Divorced
16. Maiden Name if previously married
17. Birthplace: City Wendell State Idaho /

And to certify the same to said parties, or either of them under his hand and seal, in his ministerial or official capacity, and thereupon he is required to deliver this copy to the parties so married.

IN TESTIMONY WHEREOF, I have hereunto set my hand and affixed my official seal, at Jerome, Jerome County, Idaho, this 18 day of March, A. D. 1966.

Ella McVey
Recorder

Deputy

Marriage Certificate

I, John D. Frese, an ordained minister of the Gospel residing at 145 1st A. E., Jerome, in the county of Jerome in the State of Idaho do certify that, in accordance with the authority on me conferred by the above license, I did on this 18th day of March, in the year A. D. 1966 at Jerome in the County of Jerome 270, in the State of Idaho, solemnize the rites of matrimony between Maurice Shelley Armitage of 634 5th A. W., Gooding in the County of Gooding, of the State of Idaho and Gladys Marie Ambrose of 125 5th A.W., Jerome, in the County of Jerome of the State of Idaho, in the presence of Daniel Fensler and Zora Stanger

WITNESS My Hand at the County aforesaid, this 18th day of March, A. D. 1966

In the presence of:

Zora Stanger
and Daniel R. Fensler

Rev. John D. Frese

Date received by County Recorder 3/21/66; Signature Ella McVey Virginia Ricketts, Dep. County Recorder; Recorded Book 7 Page 14 Marr; Date Received by State Register APR 18 1966

DH 61-027

(Use typewriter and/or black ink)

Officiant should send this copy back to the County Recorder immediately.

167429

Reception No. _____

STATE OF IDAHO } SS
County of Jerome }

I hereby certify that this instrument was filed for record at the request of

Rev. John D. Fraser

at 33 minutes past 9 o'clock A.M., this 21st day of March 1966 in my office and duly recorded in Book 7 Mars at Page 14.

Ella McVey
Ex-Officio Recorder.

By Virginia Pickett Deputy

Fees $ None

Return to

Bureau of Vital Statistics
Boise

(Use typewriter and/or black ink)

Officiant should send this copy back to the County Recorder immediately.

Department of Health
Bureau of Vital Statistics
Boise, Idaho

STATE OF IDAHO

State File No. 2086
County File No. 167329

County of JEROME 27

Marriage License

KNOW ALL MEN BY THIS CERTIFICATE: That any regularly ordained minister of the Gospel, authorized by the rites and usages of the church or denomination of Christians, Hebrews, or religious body of which he may be a member, or any judge or Justice of the Peace, or competent officer to whom this may come, he not knowing of any lawful impediments thereto, is hereby authorized and empowered to solemnize the rites of Matrimony between:

GROOM 1-420 **AND** **BRIDE** 1-420

1. Full Name: Raymond Arvil Tayler
2. Address: Buhl (City) Twin Falls (County) Idaho (State) 13
3. Age 27 4. Color or Race W 5. Single X 6. Widowed 7. Divorced
8. Birthplace: City Buhl State Idaho

9. Full Name: Joyce Susan Dunlap
10. Address: Buhl (City) Twin Falls (County) Idaho (State) 13
11. Age 18 12. Color or Race W 13. Single X 14. Widowed 15. Divorced
16. Maiden Name if previously married
17. Birthplace: City North Platte State Nebraska

And to certify the same to said parties, or either of them under his hand and seal, in his ministerial or official capacity, and thereupon he is required to deliver this copy to the parties so married.

IN TESTIMONY WHEREOF, I have hereunto set my hand and affixed my official seal, at Jerome, Jerome County, Idaho, this 15th day of March A. D. 19 66.

Della McVey
Recorder
Virginia Ricketts
Deputy

Marriage Certificate

I, Dale K. Olson, a Clergyman residing at Buhl, Idaho, in the county of Twin Falls in the State of Idaho do certify that, in accordance with the authority on me conferred by the above license, I did on this 19th day of March in the year A. D. 1966 at Buhl in the County of Twin Falls 420, in the State of Idaho, solemnize the rites of matrimony between Raymond Arvil Taylor of Buhl in the County of Twin Falls, of the State of Idaho and Joyce Susan Dunlap of Buhl, in the County of Twin Falls of the State of Idaho, in the presence of Dwayne Wilson and Nancy Dunlap

WITNESS My Hand at the County aforesaid, this 19th day of March, A. D. 19 66

In the presence of:
Dwayne Wilson
and Nancy Dunlap

Dale K. Olson

Date received by County Recorder 3/21/66; Signature Virginia Ricketts, Dep.

Recorded Dale K. Olson County Recorder; Book 7, Page 13; Marr.

Date Received APR 18 1966 by State Registrar

DH 61-027

Reception No. 167421

STATE OF IDAHO
County of Jerome } SS

I hereby certify that this instrument was filed for record at the request of Rev. Dale K. Olson at 25 minutes past 9 o'clock A.M., this 21st day of March 1966 in my office and duly recorded in Book 7 Mexx at Page 13.4

Ella McVey
Ex-Officio Recorder.

By Virginia Beckett Deputy.

Fees None

Return to
Bureau of Vital Statistics
Boise

Department of Health
Bureau of Vital Statistics
Boise, Idaho

STATE OF IDAHO

State File No. 2087
County File No. 167458

(Use typewriter and/or black ink)

County of Jerome 27

Marriage License

KNOW ALL MEN BY THIS CERTIFICATE: That any regularly ordained minister of the Gospel, authorized by the rites and usages of the church or denomination of Christians, Hebrews, or religious body of which he may be a member, or any judge or Justice of the Peace, or competent officer to whom this may come, he not knowing of any lawful impediments thereto, is hereby authorized and empowered to solemnize the rites of Matrimony between:

GROOM		AND	BRIDE	
1. Full Name	Robert Ray Watts 1-270		9. Full Name	Reta Carol Myers 1-270
2. Address:	Eden (City) Jerome (County) Idaho (State) 13		10. Address	Eden (City) Jerome (County) Idaho (State) 13
3. Age	23		11. Age	18
4. Color or Race	W		12. Color or Race	W
5. Single	X		13. Single	X
6. Widowed			14. Widowed	
7. Divorced			15. Divorced	
8. Birthplace: City	Lamor		16. Maiden Name if previously married	
State	Missouri		17. Birthplace: City	Berryville
			State	Ark.

And to certify the same to said parties, or either of them under his hand and seal, in his ministerial or official capacity, and thereupon he is required to deliver this copy to the parties so married.

IN TESTIMONY WHEREOF, I have hereunto set my hand and affixed my official seal, at Jerome, Jerome County, Idaho, this 22nd day of March, A. D. 19 66.

Della McVey
Recorder
Virginia Ricketts
Deputy

Marriage Certificate

I, Vida L. Harman, a Justice of the Peace residing at Eden, in the county of Jerome in the State of Idaho do certify that, in accordance with the authority on me conferred by the above license, I did on this 22nd day of March in the year A. D. 19 66 at Eden in the County of Jerome 270, in the State of Idaho, solemnize the rites of matrimony between Robert Ray Watts of Eden in the County of Jerome, of the State of Idaho and Reta Carol Myers of Eden, in the County of Jerome of the State of Idaho, in the presence of William Harral and Susan Johnson

WITNESS My Hand at the County aforesaid, this 22nd day of March, A. D. 19 66

In the presence of:
William Harral
and Susan Johnson

Vida L. Harman

Date received by County Recorder 3/23/66; Signature Della McVey Virginia Ricketts Dep Recorded in County Recorder; Book 7, Page 16; Date Received by State Registrar APR 18 1966

Officiant should send this copy back to the County Recorder immediately.

DH 61-027

Reception No. 167476

STATE OF IDAHO
County of Jerome } SS

I hereby certify that this instrument was filed for record at the request of

Veda L. Hurman

at 07 minutes past 10 o'clock A.M., this 23rd day of March 1966 in my office and duly recorded in Book 7 Mtge at Page 16.

Ella McVey
Ex-Officio Recorder.

By Virginia Ricketts Deputy.

Fees $ None

Return to

Bureau Vital Statistics
Boise

Department of Health
Bureau of Vital Statistics
Boise, Idaho

STATE OF IDAHO

State File No. 2088
County File No.

(Use typewriter and/or black ink)

County of Jerome 27

Marriage License

KNOW ALL MEN BY THIS CERTIFICATE: That any regularly ordained minister of the Gospel, authorized by the rites and usages of the church or denomination of Christians, Hebrews, or religious body of which he may be a member, or any judge or Justice of the Peace, or competent officer to whom this may come, he not knowing of any lawful impediments thereto, is hereby authorized and empowered to solemnize the rites of Matrimony between:

GROOM		AND	BRIDE	
1. Full Name	David W. Hanson 1-080		9. Full Name	Wilma F. Gnemi 1-270
2. Address:	Horseshoe Bend (City) Boise (County) Idaho (State) /3		10. Address:	Jerome (City) Jerome (County) Idaho (State) /3
3. Age	19		11. Age	20
4. Color or Race	W		12. Color or Race	W
5. Single	X		13. Single	X
6. Widowed			14. Widowed	
7. Divorced			15. Divorced	
8. Birthplace: City	Boise State Idaho /		16. Maiden Name if previously married	
			17. Birthplace: City	Wendell State Idaho /

And to certify the same to said parties, or either of them under his hand and seal, in his ministerial or official capacity, and thereupon he is required to deliver this copy to the parties so married.

IN TESTIMONY WHEREOF, I have hereunto set my hand and affixed my official seal, at Jerome, Jerome County, Idaho, this 24th day of March, A.D. 19 66.

Ella McVey
Recorder

Deputy

Marriage Certificate

I, George R Barnhart, a Minister of the Gospel residing at Jerome, in the county of Jerome in the State of Idaho do certify that, in accordance with the authority on me conferred by the above license, I did on this 24th day of March, in the year A. D. 19 66 at Jerome in the County of Jerome 270, in the State of Idaho, solemnize the rites of matrimony between David W. Hanson of Horseshoe Bend in the County of Boise, of the State of Idaho and Wilma F Gnemi of Jerome, in the County of Jerome of the State of Idaho, in the presence of William Gnemi and Margaret Gnemi

WITNESS My Hand at the County aforesaid, this 24th day of March, A. D. 19 66

In the presence of:

William Gnemi

and Mrs. Margaret Gnemi

George R Barnhart
Jerome Presbyterian Pastor

Date received by County Recorder 4/11/66; Signature Ella McVey Deputy County Recorder; Recorded Book 7, Page 17; Date Received by State Registrar APR 18 1966

Officiant should send this copy back to the County Recorder immediately.

DH 61-027

167739

Instrument No. _____

STATE OF IDAHO }
County of Jerome } SS

I hereby certify that this instrument was filed for record at the request of Rev. George P. Barnhart at 29 minutes past 9 o'clock A.M., this 11th day of April 1966 in my office and duly recorded in Book 7 Mines at Page 17. Ella McVey

Ex-Officio Recorder

By Virginia Ricketts Deputy

Fees $ none

Return to
Bureau of Vital Statistics
Boise

Department of Health
Bureau of Vital Statistics
Boise, Idaho

STATE OF IDAHO

State File No. 2089
County File No. 167477

County of Jerome 27

Marriage License

KNOW ALL MEN BY THIS CERTIFICATE: That any regularly ordained minister of the Gospel, authorized by the rites and usages of the church or denomination of Christians, Hebrews, or religious body of which he may be a member, or any judge or Justice of the Peace, or competent officer to whom this may come, he not knowing of any lawful impediments thereto, is hereby authorized and empowered to solemnize the rites of Matrimony between:

GROOM AND **BRIDE**

1. Full Name: Robert Henry Blue Sr. / 1-270
2. Address: Jerome (City) Jerome (County) Idaho (State) / 3
3. Age 62 4. Color or Race W 5. Single ___ 6. Widowed ___ 7. Divorced X
8. Birthplace: City Dean State Iowa /

9. Full Name: Thelma Mae Bishop / 1-270
10. Address: Jerome (City) Jerome (County) Idaho (State) / 3
11. Age 63 12. Color or Race W 13. Single ___ 14. Widowed X 15. Divorced ___
16. Maiden Name if previously married Donnelson
17. Birthplace: City Magnolia State Iowa /

And to certify the same to said parties, or either of them under his hand and seal, in his ministerial or official capacity, and thereupon he is required to deliver this copy to the parties so married.

IN TESTIMONY WHEREOF, I have hereunto set my hand and affixed my official seal, at Jerome, Jerome County, Idaho, this 23rd day of March, A. D. 19 66.

Etta McVey
Recorder
Virginia Ricketts
Deputy

Marriage Certificate

I, George R Barnhart, a Minister of the Gospel residing at Jerome, in the county of Jerome in the State of Idaho do certify that, in accordance with the authority on me conferred by the above license, I did on this 31st day of March, in the year A. D. 1966 at Jerome in the County of Jerome 270, in the State of Idaho, solemnize the rites of matrimony between Robert Henry Blue, Sr. of Jerome in the County of Jerome, of the State of Idaho and Thelma Mae Bishop of Jerome, in the County of Jerome of the State of Idaho, in the presence of Agnes Greenway and Dorothy M. Barnhart

WITNESS My Hand at the County aforesaid, this 31st day of March, A. D. 1966

In the presence of:

Agnes Lee Greenway
and Dorothy M. Barnhart

George R. Barnhart, Pastor

Date received by County Recorder 4/11/66; Signature Etta McVey County Recorder; Virginia Ricketts, Dep.

Recorded in Book 7, Page 18; Date Received by State Registrar APR 18 1966

DH 61-027

(Use typewriter and/or black ink)

Officiant should send this copy back to the County Recorder immediately.

167740

Application No._____

STATE OF IDAHO
County of Jerome } ss

I hereby certify that this instrument was filed for record at the request of Rev. George R. Barnhart at 20 minutes past 9 o'clock A.M., this 11th day of April 1966 in my office and duly recorded in Book 7 Mark at Page 18

Ella McVey
Ex-Officio Recorder

By Virginia Ricketts Deputy

Fees $ None

Return to
Bureau of Vital Statistics
Boise

Department of Health
Bureau of Vital Statistics
Boise, Idaho

STATE OF IDAHO

State File No. 2090
County File No. 182147

INDEXED
COMPARED

County of Kootenai 28

Marriage License

BOOK 108 PAGE 554

(Use typewriter and/or black ink)

KNOW ALL MEN BY THIS CERTIFICATE: That any regularly ordained minister of the Gospel, authorized by the rites and usages of the church or denomination of Christians, Hebrews, or religious body of which he may be a member, or any judge or Justice of the Peace, or competent officer to whom this may come, he not knowing of any lawful impediments thereto, is hereby authorized and empowered to solemnize the rites of Matrimony between:

GROOM		BRIDE
1. Full Name	Eugene Gauvin 2-555	9. Full Name Betty Argyle 2-555
2. Address: City	Vancouver	10. Address: City Vancouver
County	B. C.	County B. C.
State	Canada 52	State Canada 52
3. Age	25	11. Age 18
4. Color or Race	W	12. Color or Race W
5. Single	S	13. Single S
6. Widowed		14. Widowed
7. Divorced		15. Divorced
8. Birthplace: City	Moncton, N. Brunswick Canada	16. Maiden Name if previously married *****
		17. Birthplace: City St. John, N. Brunswick State Canada 2

And to certify the same to said parties, or either of them under his hand and seal, in his ministerial or official capacity, and thereupon he is required to deliver this copy to the parties so married.

IN TESTIMONY WHEREOF, I have hereunto set my hand and affixed my official seal, at Coeur d'Alene, Kootenai County, Idaho, this 18th day of January, A. D. 19 66.

Harold E. Peterson
Recorder

Deputy

Marriage Certificate

I, Gretchen M. Rollis, a Justice of the Peace residing at Post Falls, in the county of Kootenai in the State of Idaho do certify that, in accordance with the authority on me conferred by the above license, I did on this 18th day of Jan., in the year A. D. 1965 at Post Falls in the County of Kootenai 280, in the State of Idaho, solemnize the rites of matrimony between Eugene Gauvin of Vancouver in the County of B.C., of the State of Canada and Betty Argyle of Vancouver, in the County of B.C. of the State of Canada, in the presence of Leo Gauvin and Gertrude Gauvin

WITNESS My Hand at the County aforesaid, this 18th day of Jan., A. D. 19 66

In the presence of:

Leo Gauvin

and Gertrude Gauvin

Gretchen M. Rollis J.P.

Officiant should send this copy back to the County Recorder immediately.

Date received by County Recorder MAR 9 1966 Signature Harold E. Peterson

Recorded County Recorder; Book ____, Page ____; Date Received by State Registrar APR 12 1966

DH 61-027

(Use typewriter and/or black ink)

Officiant should send this copy back to the County Recorder immediately.

Department of Health
Bureau of Vital Statistics
Boise, Idaho

STATE OF IDAHO

State File No. 2091
County File No. 183130

INDEXED
COMPARED

County of Kootenai 28

Marriage License

BOOK 109 PAGE 27

KNOW ALL MEN BY THIS CERTIFICATE: That any regularly ordained minister of the Gospel, authorized by the rites and usages of the church or denomination of Christians, Hebrews, or religious body of which he may be a member, or any judge or Justice of the Peace, or competent officer to whom this may come, he not knowing of any lawful impediments thereto, is hereby authorized and empowered to solemnize the rites of Matrimony between:

GROOM 2-555		AND	BRIDE 2-555	
1. Full Name	George LeRoy Hull, Jr.		9. Full Name	Karel Lee Simmons
2. Address:	Seattle, King, Washington 48		10. Address:	Seattle, King, Washington 48
	City County State			City County State
3. Age	21		11. Age	18
4. Color or Race	W		12. Color or Race	W
5. Single	S		13. Single	S
6. Widowed			14. Widowed	
7. Divorced			15. Divorced	
8. Birthplace: City	Seattle		16. Maiden Name if previously married	• • •
State	Wash.		17. Birthplace: City	Peoria
			State	Ill.

And to certify the same to said parties, or either of them under his hand and seal, in his ministerial or official capacity, and thereupon he is required to deliver this copy to the parties so married.

IN TESTIMONY WHEREOF, I have hereunto set my hand and affixed my official seal, at Coeur d'Alene, Kootenai County, Idaho, this 22nd day of January, A. D. 19 66.

Harold E. Peterson
Recorder

Judith C. Kugler
Deputy

Marriage Certificate

I, David M. Dorpat, a Lutheran Minister residing at Coeur d'Alene, in the county of Kootenai in the State of Idaho do certify that, in accordance with the authority on me conferred by the above license, I did on this 22nd day of January, in the year A. D. 1966 at Coeur d'Alene in the County of Kootenai 28, in the State of Idaho, solemnize the rites of matrimony between George LeRoy Hull jr. of Seattle in the County of King, of the State of Washington and Karel Lee Simmons of Seattle, in the County of King of the State of Washington, in the presence of Jerome L. Hull and Carol Marshall

WITNESS My Hand at the County aforesaid, this 22nd day of January, A. D. 19 66

In the presence of:

Jerome L. Hull

and Carol Marshall

David M Dorpat

Date received by County Recorder MAR 23 1966; Signature Harold E Peterson

Recorded County Recorder; Book ..., Page ...; Date Received by State Registrar APR 12 1966

DH 61-027

(Use typewriter and/or black ink)

Officiant should send this copy back to the County Recorder immediately.

Department of Health
Bureau of Vital Statistics
Boise, Idaho

STATE OF IDAHO

State File No. 2092
County File No. 15[illegible]

County of Kootenai 28

Marriage License

COMPARED
INDEXED

BOOK 108 PAGE 459

KNOW ALL MEN BY THIS CERTIFICATE: That any regularly ordained minister of the Gospel, authorized by the rites and usages of the church or denomination of Christians, Hebrews, or religious body of which he may be a member, or any judge or Justice of the Peace, or competent officer to whom this may come, he not knowing of any lawful impediments thereto, is hereby authorized and empowered to solemnize the rites of Matrimony between:

GROOM		AND	BRIDE	
1. Full Name	Richard Horne 1-402		9. Full Name	Jean Eason 1-402
2. Address:	Wallace, (City) Shoshone, (County) Idaho (State) 13		10. Address:	Wallace, (City) Shoshone, (County) Idaho (State) 13
3. Age	25		11. Age	20
4. Color or Race	W		12. Color or Race	W
5. Single			13. Single	
6. Widowed			14. Widowed	
7. Divorced	d		15. Divorced	d
8. Birthplace: City	Youngstown,		16. Maiden Name if previously married	Bangart
State	Ohio /		17. Birthplace: City	Berkeley,
			State	Calif. /

And to certify the same to said parties, or either of them under his hand and seal, in his ministerial or official capacity, and thereupon he is required to deliver this copy to the parties so married.

IN TESTIMONY WHEREOF, I have hereunto set my hand and affixed my official seal, at Coeur d'Alene, Kootenai County, Idaho, this 20th day of January, A. D. 1966.

Harold E. Peterson
Recorder

Deanne Loomer
Deputy

Marriage Certificate

I, Don O. Campbell, a Minister of The Gospel residing at Wallace, in the county of Shoshone in the State of Idaho do certify that, in accordance with the authority on me conferred by the above license, I did on this 22 day of January, in the year A. D. 1966 at Wallace in the County of Shoshone 402, in the State of Idaho, solemnize the rites of matrimony between Richard Horne of Wallace in the County of Shoshone, of the State of Idaho and Jean Eason of Wallace, in the County of Shoshone of the State of Idaho, in the presence of Ronald Stansbury and Leah Stansbury

WITNESS My Hand at the County aforesaid, this 22 day of January, A. D. 1966

In the presence of:
Ronald H. Stansbury
and Mrs. Leah Stansbury

Don O. Campbell

Date received by County Recorder FEB 23 1966; Signature Harold E. Peterson County Recorder; Recorded Book, Page; Date Received by State Registrar APR 12 1966

DH 61-027

Department of Health
Bureau of Vital Statistics
Boise, Idaho

STATE OF IDAHO

State File No. 2093
County File No. 183133

County of Kootenai 28

Marriage License

COMPARED INDEXED

BOOK 109 PAGE 28

KNOW ALL MEN BY THIS CERTIFICATE: That any regularly ordained minister of the Gospel, authorized by the rites and usages of the church or denomination of Christians, Hebrews, or religious body of which he may be a member, or any judge or Justice of the Peace, or competent officer to whom this may come, he not knowing of any lawful impediments thereto, is hereby authorized and empowered to solemnize the rites of Matrimony between:

GROOM		AND	BRIDE	
1. Full Name	Gary L. Hegvet		9. Full Name	Kathleen Brackney
2. Address:	Kent (City) King (County) Washington (State)		10. Address:	Coeur d'Alene (City) Kootenai (County) Idaho (State)
3. Age	21		11. Age	18
4. Color or Race	W		12. Color or Race	W
5. Single	S		13. Single	S
6. Widowed			14. Widowed	
7. Divorced			15. Divorced	
8. Birthplace: City	Coeur d'Alene		16. Maiden Name if previously married	****
State	Idaho		17. Birthplace: City	Puyallup
			State	Wash.

And to certify the same to said parties, or either of them under his hand and seal, in his ministerial or official capacity, and thereupon he is required to deliver this copy to the parties so married.

IN TESTIMONY WHEREOF, I have hereunto set my hand and affixed my official seal, at Coeur d'Alene, Kootenai County, Idaho, this 5th day of February, A. D. 1966.

Harold E. Peterson
Recorder

Ursula Jakobson
Deputy

Marriage Certificate

I, David M. Dorpat, a Lutheran Minister residing at Coeur d'Alene, in the county of Idaho in the State of Idaho do certify that, in accordance with the authority on me conferred by the above license, I did on this 5th day of February, in the year A. D. 19 66 at Coeur d'Alene in the County of Kootenai 28, in the State of Idaho, solemnize the rites of matrimony between Gary L. Hegvet of Kent in the County of King, of the State of Washington and Kathleen Brackney of Coeur d'Alene, in the County of Kootenai of the State of Idaho, in the presence of Kieth L. Larsen and Beverly Smith

WITNESS My Hand at the County aforesaid, this 5th day of February, A. D. 19 66

In the presence of:

Keith Larsen

and Beverly Smith

David M. Dorpat

Date received by County Recorder MAR 23 1966; Signature Harold E. Peterson

Recorded County Recorder; Book ..., Page ...; Date Received by State Registrar APR 12 1966

(Use typewriter and/or black ink)

Officiant should send this copy back to the County Recorder immediately.

DH 61-027

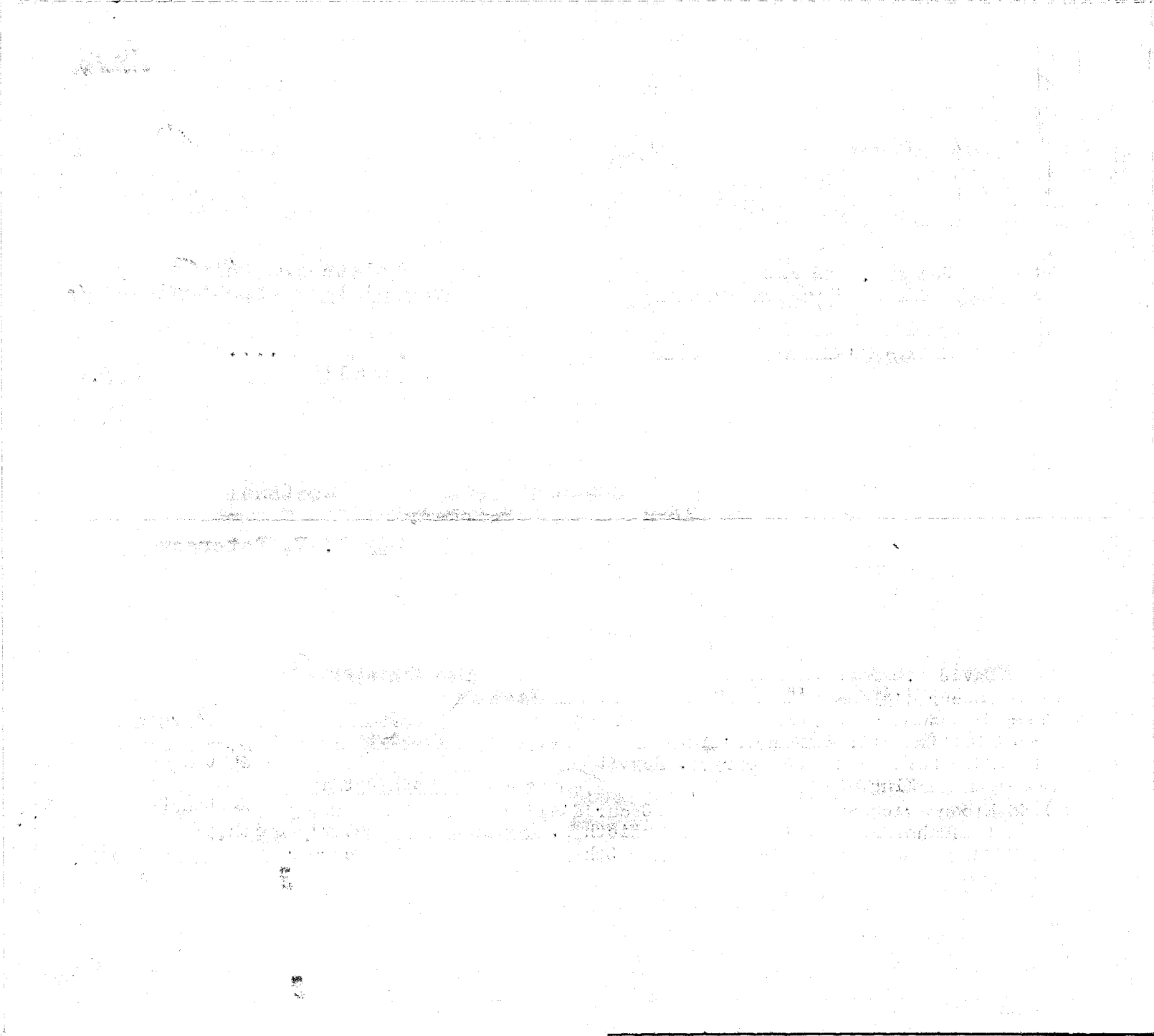

Department of Health
Bureau of Vital Statistics
Boise, Idaho

STATE OF IDAHO

State File No. 2094
County File No. 18202

INDEXED
COMPARED

County of Kootenai 28

Marriage License

BOOK 108 PAGE 500

KNOW ALL MEN BY THIS CERTIFICATE: That any regularly ordained minister of the Gospel, authorized by the rites and usages of the church or denomination of Christians, Hebrews, or religious body of which he may be a member, or any judge or Justice of the Peace, or competent officer to whom this may come, he not knowing of any lawful impediments thereto, is hereby authorized and empowered to solemnize the rites of Matrimony between:

GROOM		AND	BRIDE	
1. Full Name	John T. Gear 2-55		9. Full Name	Linda L. Decoteau 2-55
2. Address:	Marysville (City) Snohomish (County) Wash. (State) 48		10. Address:	Marysville (City) Snohomish (County) Wash. (State) 48
3. Age	25		11. Age	23
4. Color or Race	W		12. Color or Race	W
5. Single	S		13. Single	
6. Widowed			14. Widowed	
7. Divorced			15. Divorced	
8. Birthplace: City	Coupeville State Wash.		16. Maiden Name if previously married	*****
			17. Birthplace: City	Rockingham State N. H.

And to certify the same to said parties, or either of them under his hand and seal, in his ministerial or official capacity, and thereupon he is required to deliver this copy to the parties so married.

IN TESTIMONY WHEREOF, I have hereunto set my hand and affixed my official seal, at Coeur d'Alene, Kootenai County, Idaho, this 11th day of February, A. D. 1966.

Harold E. Peterson
Recorder

Urleda Jakobson
Deputy

Marriage Certificate

I, Gretchen M. Rollis, a Justice of the Peace residing at Post Falls, in the county of Kootenai in the State of Idaho do certify that, in accordance with the authority on me conferred by the above license, I did on this 11th day of Feb., in the year A. D. 19 66 at Post Falls in the County of Kootenai 280, in the State of Idaho, solemnize the rites of matrimony between John T. Gear of Marysville in the County of Snohomish of the State of Washington and Linda L. Decoteau of Marysville, in the County of Snohomish of the State of Wash., in the presence of LaVonne Williams and Patrick J. Williams.

WITNESS My Hand at the County aforesaid, this 11th day of Feb., A. D. 1966

In the presence of:

LaVonne Williams

and Patrick J Williams

Gretchen M Rollis

Date received MAR 2 1966 by County Recorder; Signature Harold E Peterson

Recorded County Recorder; Book ..., Page ...

Date Received APR 12 1966 by State Registrar

(Use typewriter and/or black ink)

Officiant should send this copy back to the County Recorder immediately.

DH 61-027

(Use typewriter and/or black ink)

Officiant should send this copy back to the County Recorder immediately.

Department of Health
Bureau of Vital Statistics
Boise, Idaho

STATE OF IDAHO

State File No. 2095
County File No. 181370

County of Kootenai 28

Marriage License

COMPARED INDEXED

BOOK 108 PAGE 441

KNOW ALL MEN BY THIS CERTIFICATE: That any regularly ordained minister of the Gospel, authorized by the rites and usages of the church or denomination of Christians, Hebrews, or religious body of which he may be a member, or any judge or Justice of the Peace, or competent officer to whom this may come, he not knowing of any lawful impediments thereto, is hereby authorized and empowered to solemnize the rites of Matrimony between:

GROOM 2-555		BRIDE 2-555	
1. Full Name	Millard A. Wiyrick	9. Full Name	Maxine A. Varcoe
2. Address: City / County / State	Spokane, Spokane, Washington 48	10. Address: City / County / State	Spokane, Spokane, Washington 48
3. Age	17	11. Age	16
4. Color or Race	W	12. Color or Race	W
5. Single	S	13. Single	S
6. Widowed		14. Widowed	
7. Divorced		15. Divorced	
8. Birthplace: City / State	Redding / Calif.	16. Maiden Name if previously married	• • •
		17. Birthplace: City / State	Spokane / Wash.

And to certify the same to said parties, or either of them under his hand and seal, in his ministerial or official capacity, and thereupon he is required to deliver this copy to the parties so married.

IN TESTIMONY WHEREOF, I have hereunto set my hand and affixed my official seal, at Coeur d'Alene, Kootenai County, Idaho, this 11th day of February, A. D. 19 66.

Harold E. Peterson
Recorder
Judith C. Fugler
Deputy

Marriage Certificate

I, Orland A. Scott, a Minister residing at Coeur d'Alene, in the county of Kootenai in the State of Idaho do certify that, in accordance with the authority on me conferred by the above license, I did on this 12th day of February, in the year A. D. 19 66 at Coeur d' Alene in the County of Kootenai 28, in the State of Idaho, solemnize the rites of matrimony between Millard A. Wiyrick of Spokane in the County of Spokane, of the State of Washington and Maxine A. Varcoe of Spokane, in the County of Spokane of the State of Washington, in the presence of Peggy L. Brown and Dwaine E. Brown

WITNESS My Hand at the County aforesaid, this 12th day of February, A. D. 19 66

In the presence of:

Peggy L. Brown

and Dwaine E. Brown

Orland A. Scott

Date received by County Recorder FEB 16 1966; Signature Harold E. Peterson

Recorded County Recorder; Book ..., Page ...; Date Received by State Registrar APR 12 1966

DH 61-027

(Use typewriter and/or black ink)

Officiant should send this copy back to the County Recorder immediately.

Department of Health
Bureau of Vital Statistics
Boise, Idaho

STATE OF IDAHO

State File No. 2096
County File No. 481444

County of Kootenai 28

Marriage License

COMPARED INDEXED BOOK 108 PAGE 459

KNOW ALL MEN BY THIS CERTIFICATE: That any regularly ordained minister of the Gospel, authorized by the rites and usages of the church or denomination of Christians, Hebrews, or religious body of which he may be a member, or any judge or Justice of the Peace, or competent officer to whom this may come, he not knowing of any lawful impediments thereto, is hereby authorized and empowered to solemnize the rites of Matrimony between:

GROOM		BRIDE
1. Full Name	Glen M. Jenkins 2-555	9. Full Name Sandra Lee Meier 2-555 48
2. Address: City / County / State	Puyallup / Pierce / Washington 48	10. Address: Puyallup / Pierce / Washington
3. Age	18	11. Age 18
4. Color or Race	W	12. Color or Race W
5. Single	S	13. Single S
6. Widowed		14. Widowed
7. Divorced		15. Divorced
8. Birthplace: City / State	Tacoma / Washington	16. Maiden Name if previously married --
		17. Birthplace: City / State Puyallup / Washington

And to certify the same to said parties, or either of them under his hand and seal, in his ministerial or official capacity, and thereupon he is required to deliver this copy to the parties so married.

IN TESTIMONY WHEREOF, I have hereunto set my hand and affixed my official seal, at Coeur d'Alene, Kootenai County, Idaho, this 14th day of February, A. D. 19 66.

Harold E. Peterson
Recorder

Margaret A. Stuppard
Deputy

Marriage Certificate

I, Orland A. Scott, a Minister residing at Coeur d'Alene, in the county of Kootenai in the State of Idaho do certify that, in accordance with the authority on me conferred by the above license, I did on this 14th day of February, in the year A. D. 19 66 at Coeur d'Alene in the County of Kootenai 28, in the State of Idaho, solemnize the rites of matrimony between Glen M. Jenkins of Puyallup in the County of Pierce, of the State of Washington and Sandra Lee Meier of Puyallup, in the County of Pierce of the State of Washington, in the presence of Ray E. Meier and Mrs. Ray E. Meier

WITNESS My Hand at the County aforesaid, this 14th day of February, A. D. 19 66

In the presence of:
Mrs Ray E. Meier
and Ray E. Meier

Orland A. Scott

Date received by County Recorder FEB 23 1966 Signature Harold E. Peterson

Recorded County Recorder; Book ..., Page ...

Date Received by State Registrar APR 12 1966

DH 61-027

Department of Health
Bureau of Vital Statistics
Boise, Idaho

STATE OF IDAHO

State File No. 2097
County File No. 181650

County of Kootenai 28

Marriage License

COMPARED INDEXED BOOK 108 PAGE 462

KNOW ALL MEN BY THIS CERTIFICATE: That any regularly ordained minister of the Gospel, authorized by the rites and usages of the church or denomination of Christians, Hebrews, or religious body of which he may be a member, or any judge or Justice of the Peace, or competent officer to whom this may come, he not knowing of any lawful impediments thereto, is hereby authorized and empowered to solemnize the rites of Matrimony between:

GROOM		BRIDE	
1. Full Name	Billie Norvin Knight	9. Full Name	Joan J. Miller
2. Address: City	Snohomish	10. Address: City	Snohomish
County	Snohomish	County	Snohomish
State	Washington	State	Washington
3. Age	47	11. Age	43
4. Color or Race	W	12. Color or Race	W
5. Single		13. Single	
6. Widowed		14. Widowed	W
7. Divorced	D	15. Divorced	
8. Birthplace: City	Index	16. Maiden Name if previously married	Haase
State	Washington	17. Birthplace: City	Ladysmith
		State	Wisconsin

AND

And to certify the same to said parties, or either of them under his hand and seal, in his ministerial or official capacity, and thereupon he is required to deliver this copy to the parties so married.

IN TESTIMONY WHEREOF, I have hereunto set my hand and affixed my official seal, at Coeur d'Alene, Kootenai County, Idaho, this 14th day of February, A. D. 1966.

Harold E. Peterson
Recorder
Ora E. Swan
Deputy

Marriage Certificate

I, Orland A. Scott, a Minister residing at Coeur d'Alene, in the county of Kootenai in the State of Idaho do certify that, in accordance with the authority on me conferred by the above license, I did on this 14th day of February, in the year A. D. 1966 at Coeur d'Alene in the County of Kootenai, in the State of Idaho, solemnize the rites of matrimony between Billie Norvin Knight of Snohomish in the County of Snohomish, of the State of Washington and Joan J. Miller of Snohomish, in the County of Snohomish of the State of Washington, in the presence of Barbara Kilborn and Joanne Marinovich

WITNESS My Hand at the County aforesaid, this 14th day of February, A. D. 1966

In the presence of:
Barbara Kilborn
and Joanne Marinovich

Orland A Scott

Date received by County Recorder FEB 23 1966; Signature Harold E Peterson

Recorded County Recorder; Book ..., Page ...; Date Received by State Registrar APR 12 1966

(Use typewriter and/or black ink)

Officiant should send this copy back to the County Recorder immediately.

DH 61-027

Department of Health
Bureau of Vital Statistics
Boise, Idaho

STATE OF IDAHO

State File No. 2098
County File No. 481620

INDEXED
COMPARED

County of Kootenai 28

Marriage License

BOOK 108 PAGE 447

KNOW ALL MEN BY THIS CERTIFICATE: That any regularly ordained minister of the Gospel, authorized by the rites and usages of the church or denomination of Christians, Hebrews, or religious body of which he may be a member, or any judge or Justice of the Peace, or competent officer to whom this may come, he not knowing of any lawful impediments thereto, is hereby authorized and empowered to solemnize the rites of Matrimony between:

GROOM		AND	BRIDE	
1. Full Name	Harold L. Collins 2-555		9. Full Name	Sally A. Bain 2-555
2. Address	Kalispell (City) Flathead (County) Montana (State) 27		10. Address	Kalispell (City) Flathead (County) Montana (State) 27
3. Age	41		11. Age	39
4. Color or Race	W		12. Color or Race	W
5. Single / 6. Widowed / 7. Divorced	D		13. Single / 14. Widowed / 15. Divorced	D
8. Birthplace: City	Kalispell		16. Maiden Name if previously married	Alvarado
State	Montana		17. Birthplace: City	Brawley
			State	California

And to certify the same to said parties, or either of them under his hand and seal, in his ministerial or official capacity, and thereupon he is required to deliver this copy to the parties so married.

IN TESTIMONY WHEREOF, I have hereunto set my hand and affixed my official seal, at Coeur d'Alene, Kootenai County, Idaho, this 14th day of February, A. D. 1966.

Harold E. Peterson
Recorder
Ora E. Swan
Deputy

Marriage Certificate

I, Orland A. Scott, a Minister residing at Coeur d'Alene, in the county of Kootenai in the State of Idaho do certify that, in accordance with the authority on me conferred by the above license, I did on this 14th day of February, in the year A. D. 1966 at Coeur d'Alene in the County of Kootenai 28, in the State of Idaho, solemnize the rites of matrimony between Harold L. Collins of Kalispell in the County of Flathead, of the State of Montana and Sally A. Bain of Kalispell, in the County of Flathead of the State of Montana, in the presence of Barbara Kilborn and Joanne Marinovich

WITNESS My Hand at the County aforesaid, this 14th day of February, A. D. 19 66

In the presence of:

Barbara Kilborn
and Joanne Marinovich

Orland A Scott

Date received by County Recorder FEB 23 1966; Signature Harold E Peterson

Recorded County Recorder; Book ..., Page ...; Date Received by State Registrar APR 12 1966

(Use typewriter and/or black ink)

Officiant should send this copy back to the County Recorder immediately.

DH 61-027

Department of Health
Bureau of Vital Statistics
Boise, Idaho

STATE OF IDAHO

State File No. 2099
County File No. 181623

County of Kootenai 28

Marriage License

COMPARED
INDEXED

BOOK 108 PAGE 474

KNOW ALL MEN BY THIS CERTIFICATE: That any regularly ordained minister of the Gospel, authorized by the rites and usages of the church or denomination of Christians, Hebrews, or religious body of which he may be a member, or any judge or Justice of the Peace, or competent officer to whom this may come, he not knowing of any lawful impediments thereto, is hereby authorized and empowered to solemnize the rites of Matrimony between:

GROOM		AND	BRIDE	
1. Full Name	Melvin Reed 2-555		9. Full Name	Jaequaline Ione Parker 48
2. Address:	Moses Lake (City) Grant (County) Washington (State) 48		10. Address:	Moses Lake (City) Grant (County) Washington (State)
3. Age 22 4. Color or Race W 5. Single S 6. Widowed 7. Divorced			11. Age 19 12. Color or Race W 13. Single S 14. Widowed 15. Divorced	
8. Birthplace: City	Lewiston State Idaho		16. Maiden Name if previously married	●●●●●●
			17. Birthplace: City	Renton State Wash.

And to certify the same to said parties, or either of them under his hand and seal, in his ministerial or official capacity, and thereupon he is required to deliver this copy to the parties so married.

IN TESTIMONY WHEREOF, I have hereunto set my hand and affixed my official seal, at Coeur d'Alene, Kootenai County, Idaho, this 14th day of February, A. D. 1966.

Harold E. Peterson
Recorder

Ursula Peterson
Deputy

Marriage Certificate

I, Orland A. Scott, a Minister residing at Coeur d'Alene, in the county of Kootenai in the State of Idaho do certify that, in accordance with the authority on me conferred by the above license, I did on this 14th day of February, in the year A. D. 1966 at Coeur d'Alene in the County of Kootenai 28, in the State of Idaho, solemnize the rites of matrimony between Melvin Reed of Moses Lake in the County of Grant, of the State of Washington and Jaequaline Ione Parker of Moses Lake, in the County of Grant of the State of Washington, in the presence of Barbara Kilborn and Joanne Marinovich

WITNESS My Hand at the County aforesaid, this 14th day of February, A. D. 1966

In the presence of:

Barbara Kilborn

and Joanne Marinovich

Orland A. Scott

Officiant

Date received by County Recorder FEB 23 1966; Signature Harold E. Peterson

Recorded County Recorder; Book ____, Page ____; Date Received by State Registrar APR 12 1966

(Use typewriter and/or black ink)

Officiant should send this copy back to the County Recorder immediately.

DH 61-027

Department of Health
Bureau of Vital Statistics
Boise, Idaho

STATE OF IDAHO

State File No. 2100
County File No. 181640

County of Kootenai 28

Marriage License

COMPARED INDEXED BOOK 108 PAGE 457

KNOW ALL MEN BY THIS CERTIFICATE: That any regularly ordained minister of the Gospel, authorized by the rites and usages of the church or denomination of Christians, Hebrews, or religious body of which he may be a member, or any judge or Justice of the Peace, or competent officer to whom this may come, he not knowing of any lawful impediments thereto, is hereby authorized and empowered to solemnize the rites of Matrimony between:

GROOM 2-555		AND	BRIDE 2-555	
1. Full Name	Orman B. Hoschar.		9. Full Name	Thelma B. Chapman. 48
2. Address:	Seattle (City) King (County) Washington. (State) 48		10. Address:	Seattle. (City) King. (County) Washington. (State)
3. Age 34	4. Color or Race W	5. Single ..... 6. Widowed ..... 7. Divorced D	11. Age 30	12. Color or Race W 13. Single ..... 14. Widowed ..... 15. Divorced D
8. Birthplace: City	Cottageville	State W. Virginia	Maiden Name if previously married	Coble
			17. Birthplace: City	West Plains State Missouri

And to certify the same to said parties, or either of them under his hand and seal, in his ministerial or official capacity, and thereupon he is required to deliver this copy to the parties so married.

IN TESTIMONY WHEREOF, I have hereunto set my hand and affixed my official seal, at Coeur d' Alene, Kootenai County, Idaho, this 14th day of February, A. D. 1966.

HAROLD E. PETERSON
Recorder

Carol Peterson
Deputy

Marriage Certificate

I, Dr Victoria Carbury, a Minister residing at Coeur D'Alene, in the county of Kootenai in the State of Idaho do certify that, in accordance with the authority on me conferred by the above license, I did on this 14th day of February, in the year A. D. 1966 at Coeur D'Alene in the County of Kootenai 28, in the State of Idaho, solemnize the rites of matrimony between Orman B. Hoschar of Seattle in the County of King, of the State of Washington and Thelma B. Chapman of Seattle, in the County of King of the State of Washington, in the presence of William Carbury and Susan J. Chapman

WITNESS My Hand at the County aforesaid, this 14th day of February, A. D. 19 66

In the presence of:
William Carbury
and Susan J Chapman

Rev Dr Victoria Carbury DD PhD Th.D USA

Date received by County Recorder FEB 23 1966; Signature Harold E Peterson

Recorded ..... County Recorder; Book ....., Page .....; Date Received by State Registrar APR 12 1966

(Use typewriter and/or black ink)

Officiant should send this copy back to the County Recorder immediately.

DH 61-027

Department of Health
Bureau of Vital Statistics
Boise, Idaho

STATE OF IDAHO

State File No. 2101
County File No. 181681

County of Kootenai 28

Marriage License

COMPARED INDEXED BOOK 108 PAGE 478

KNOW ALL MEN BY THIS CERTIFICATE: That any regularly ordained minister of the Gospel, authorized by the rites and usages of the church or denomination of Christians, Hebrews, or religious body of which he may be a member, or any judge or Justice of the Peace, or competent officer to whom this may come, he not knowing of any lawful impediments thereto, is hereby authorized and empowered to solemnize the rites of Matrimony between:

GROOM		AND	BRIDE	
1. Full Name	Jimmy O. Smith 2855 48		9. Full Name	Joan L. Campbell 2-555 48
2. Address:	Larson AFB, Grant, Washington (City, County, State)		10. Address:	Moses Lake, Grant, Washington (City, County, State)
3. Age	20		11. Age	29
4. Color or Race	W		12. Color or Race	W
5. Single	S		13. Single	
6. Widowed			14. Widowed	
7. Divorced			15. Divorced	D
8. Birthplace: City	Atmore State Ala.		16. Maiden Name if previously married	Palmer
			17. Birthplace: City	Montreal, Canada State

And to certify the same to said parties, or either of them under his hand and seal, in his ministerial or official capacity, and thereupon he is required to deliver this copy to the parties so married.

IN TESTIMONY WHEREOF, I have hereunto set my hand and affixed my official seal, at Coeur d'Alene, Kootenai County, Idaho, this 14th day of February, A. D. 1966.

Harold E. Peterson
Recorder

Judith C. Kugler
Deputy

Marriage Certificate

I, Orland A. Scott, a Minister residing at Coeur d'Alene, in the county of Kootenai in the State of Idaho do certify that, in accordance with the authority on me conferred by the above license, I did on this 14th day of February, in the year A. D. 1966 at Coeur d'Alene in the County of Kootenai 28, in the State of Idaho, solemnize the rites of matrimony between Jimmy O. Smith of Larson AFB in the County of Grant, of the State of Washington and Joan L. Campbell of Moses Lake, in the County of Grant of the State of Washington, in the presence of Stephan B. Morgan and Barbara Kilborn

WITNESS My Hand at the County aforesaid, this 14th day of February, A. D. 1966

In the presence of:
Stephan B Morgan
and Barbara Kilborn

Orland A Scott

Date received by County Recorder FEB 23 1966; Signature Harold E Peterson

Recorded County Recorder; Book ..., Page ...; Date Received by State Registrar APR 12 1966

DH 61-027

(Use typewriter and/or black ink)

Officiant should send this copy back to the County Recorder immediately.

(Use typewriter and/or black ink)

Officiant should send this copy back to the County Recorder immediately.

Department of Health
Bureau of Vital Statistics
Boise, Idaho

STATE OF IDAHO

State File No. 2102
County File No. 181692

County of Kootenai 28

Marriage License

INDEXED
COMPARED

BOOK 108 PAGE 483

KNOW ALL MEN BY THIS CERTIFICATE: That any regularly ordained minister of the Gospel, authorized by the rites and usages of the church or denomination of Christians, Hebrews, or religious body of which he may be a member, or any judge or Justice of the Peace, or competent officer to whom this may come, he not knowing of any lawful impediments thereto, is hereby authorized and empowered to solemnize the rites of Matrimony between:

GROOM		AND	BRIDE
1. Full Name	Paul J. Wagen 2-55		9. Full Name Thelma R. Osborne
2. Address: City / County / State	Great Falls, Cascade, Mont. 27		10. Address: Great Falls, Cascade, Mont. 27
3. Age 29 4. Color or Race W 5. Single 6. Widowed 7. Divorced d			11. Age 30 12. Color or Race W 13. Single 14. Widowed 15. Divorced d
8. Birthplace: City Milwaukee, State Wis.			16. Maiden Name if previously married Maskell 17. Birthplace: City Penzance Cornwall, State England

And to certify the same to said parties, or either of them under his hand and seal, in his ministerial or official capacity, and thereupon he is required to deliver this copy to the parties so married.

IN TESTIMONY WHEREOF, I have hereunto set my hand and affixed my official seal, at Coeur d'Alene, Kootenai County, Idaho, this 14th day of February, A. D. 19 66.

Harold E. Peterson
Recorder

Jeanne Loomer
Deputy

Marriage Certificate

I, Orland A. Scott, a Minister residing at Coeur d'Alene, in the county of Kootenai in the State of Idaho do certify that, in accordance with the authority on me conferred by the above license, I did on this 14th day of February, in the year A. D. 19 66 at Coeur d'Alene in the County of Kootenai 28, in the State of Idaho, solemnize the rites of matrimony between Paul J. Wagen of Great Falls in the County of Cascade, of the State of Montana and Thelma R. Osborne of Great Falls, in the County of Cascade of the State of Montana, in the presence of Ellamae Smith and Jack H. Archibald

WITNESS My Hand at the County aforesaid, this 14th day of February, A. D. 19 66

In the presence of:
Jack H. Archibald
and Ellamae Smith

Orland A. Scott

Date received by County Recorder FEB 23 1966; Signature Harold E. Peterson

Recorded County Recorder; Book ..., Page ...; Date Received by State Registrar APR 12 1966

DH 61-027

(Use typewriter and/or black ink)

Officiant should send this copy back to the County Recorder immediately.

Department of Health
Bureau of Vital Statistics
Boise, Idaho

STATE OF IDAHO

State File No. 2103
County File No. 48[illegible]

County of Kootenai 28

Marriage License

INDEXED COMPARED BOOK 108 PAGE 453

KNOW ALL MEN BY THIS CERTIFICATE: That any regularly ordained minister of the Gospel, authorized by the rites and usages of the church or denomination of Christians, Hebrews, or religious body of which he may be a member, or any judge or Justice of the Peace, or competent officer to whom this may come, he not knowing of any lawful impediments thereto, is hereby authorized and empowered to solemnize the rites of Matrimony between:

GROOM 2-555		BRIDE 2-555	
1. Full Name	Christopher A. S. Forsyth	9. Full Name	Linda S. Pearson
2. Address: City	Cumberland,	10. Address: City	Cumberland,
County	B.C.,	County	B.C.,
State	Canada 52	State	Canada 52
3. Age	20	11. Age	18
4. Color or Race	W	12. Color or Race	W
5. Single	S	13. Single	S
6. Widowed		14. Widowed	
7. Divorced		15. Divorced	
8. Birthplace: City	Godalming,	16. Maiden Name if previously married	* * *
State	England 2	17. Birthplace: City	Comox, B.C.,
		State	Canada 2

And to certify the same to said parties, or either of them under his hand and seal, in his ministerial or official capacity, and thereupon he is required to deliver this copy to the parties so married.

IN TESTIMONY WHEREOF, I have hereunto set my hand and affixed my official seal, at Coeur D'Alene, Kootenai County, Idaho, this 14th day of February, A. D. 19 66.

Harold E. Peterson
Recorder

Judith C. Kugler
Deputy

Marriage Certificate

I, Orland A. Scott, a Minister residing at Coeur d'Alene, in the county of Kootenai in the State of Idaho do certify that, in accordance with the authority on me conferred by the above license, I did on this 14th day of February, in the year A. D. 19 66 at Coeur d'Alene in the County of Kootenai 28, in the State of Idaho, solemnize the rites of matrimony between Christopher A. S. Forsyth of Cumberland in the County of British Columbia, of the State of Canada and Linda S. Pearson of Cumberland, in the County of British Columbia of the State of Canada, in the presence of Barbara Kilborn and Joanne Marinovich

WITNESS My Hand at the County aforesaid, this 14th day of February, A. D. 19 66

In the presence of:

Barbara Kilborn

and Joanne Marinovich

Orland A. Scott

Date received by County Recorder FEB 23 1966; Signature Harold E. Peterson

Recorded County Recorder; Book ..., Page ...; Date Received by State Registrar APR 12 1966

DH 61-027

Department of Health
Bureau of Vital Statistics
Boise, Idaho

STATE OF IDAHO

State File No. 2104
County File No. 15625

County of Kootenai 28

Marriage License

INDEXED
COMPARED

BOOK 108 PAGE 450

KNOW ALL MEN BY THIS CERTIFICATE: That any regularly ordained minister of the Gospel, authorized by the rites and usages of the church or denomination of Christians, Hebrews, or religious body of which he may be a member, or any judge or Justice of the Peace, or competent officer to whom this may come, he not knowing of any lawful impediments thereto, is hereby authorized and empowered to solemnize the rites of Matrimony between:

GROOM		AND	BRIDE 2-555
1. Full Name	Rex L. Emerson 2-585	9. Full Name	Virgie Rea Robinson 48
2. Address:	Spokane (City) Spokane (County) Washington (State) 48	10. Address:	Spokane (City) Spokane (County) Washington (State)
3. Age 52	4. Color or Race W 5. Single 6. Widowed W 7. Divorced	11. Age 33	12. Color or Race W 13. Single 14. Widowed 15. Divorced D
8. Birthplace: City	Parnel State Missouri	16. Maiden Name if previously married	Robinson
		17. Birthplace: City	Ovett State Miss.

And to certify the same to said parties, or either of them under his hand and seal, in his ministerial or official capacity, and thereupon he is required to deliver this copy to the parties so married.

IN TESTIMONY WHEREOF, I have hereunto set my hand and affixed my official seal, at Coeur d'Alene, Kootenai County, Idaho, this 14th day of February, A. D. 19 66.

Harold E. Peterson
Recorder

Deputy

Marriage Certificate

I, Orland A. Scott, a Minister residing at Coeur d'Alene, in the county of Kootenai in the State of Idaho do certify that, in accordance with the authority on me conferred by the above license, I did on this 14th day of February, in the year A. D. 19 66 at Coeur d'Alene in the County of Kootenai 28, in the State of Idaho, solemnize the rites of matrimony between Rex L. Emerson of Spokane in the County of Spokane, of the State of Washington and Virgie Rea Robinson of Spokane, in the County of Spokane of the State of Washington, in the presence of Sherri Emerson and Donald Sprinkle

WITNESS My Hand at the County aforesaid, this 14th day of February, A. D. 19 66

In the presence of:

Sherri Emerson

and Donald Sprinkle

Orland A. Scott

Date received by County Recorder FEB 23 1966; Signature Harold E. Peterson

Recorded County Recorder; Book ..., Page ...; Date Received by State Registrar APR 12 1966

(Use typewriter and/or black ink)

Officiant should send this copy back to the County Recorder immediately.

DH 61-027

(Use typewriter and/or black ink)

Officiant should send this copy back to the County Recorder immediately.

Department of Health
Bureau of Vital Statistics
Boise, Idaho

STATE OF IDAHO

State File No. 2105
County File No. 181 [illegible]

County of Kootenai 28

Marriage License

COMPARED
INDEXED

BOOK 108 PAGE 454

KNOW ALL MEN BY THIS CERTIFICATE: That any regularly ordained minister of the Gospel, authorized by the rites and usages of the church or denomination of Christians, Hebrews, or religious body of which he may be a member, or any judge or Justice of the Peace, or competent officer to whom this may come, he not knowing of any lawful impediments thereto, is hereby authorized and empowered to solemnize the rites of Matrimony between:

GROOM		AND	BRIDE	
1. Full Name	Henry Gray 2-555		9. Full Name	Pamela Roper 2-555
2. Address: City	Everett,		10. Address: City	Bothell,
County	Snohomish,		County	King,
State	Wn. 48		State	Wn. 48
3. Age	18		11. Age	16
4. Color or Race	W		12. Color or Race	W
5. Single	S		13. Single	S
6. Widowed			14. Widowed	
7. Divorced			15. Divorced	
8. Birthplace: City	Bell Co.,		16. Maiden Name if previously married	
State	Ky. /		17. Birthplace: City	Seattle,
			State	Wn. /

And to certify the same to said parties, or either of them under his hand and seal, in his ministerial or official capacity, and thereupon he is required to deliver this copy to the parties so married.

IN TESTIMONY WHEREOF, I have hereunto set my hand and affixed my official seal, at Coeur d'Alene, Kootenai County, Idaho, this 14th day of February, A. D. 19 66.

Harold E. Peterson
Recorder

Jeanne Loomer
Deputy

Marriage Certificate

I, Orland A. Scott, a Minister residing at Coeur d'Alene, in the county of Kootenai in the State of Idaho do certify that, in accordance with the authority on me conferred by the above license, I did on this 14th day of February, in the year A. D. 1966 at Coeur d'Alene in the County of Kootenai 28, in the State of Idaho, solemnize the rites of matrimony between Henry Gray of Everett in the County of Snohomish, of the State of Washington and Pamela Roper of Bothell, in the County of King of the State of Washington, in the presence of Helen L. Roper and Mrs. May Livingston

WITNESS My Hand at the County aforesaid, this 14th day of February, A. D. 19 66

In the presence of:

Mrs May Livingston

and Helen L Roper

Orland A Scott

APR 12 1966

Date received by County Recorder FEB 23 1966; Signature Harold E Peterson

Recorded County Recorder; Book ..., Page ...; Date Received by State Registrar

DH 61-027

Department of Health
Bureau of Vital Statistics
Boise, Idaho

STATE OF IDAHO

State File No. 2106
County File No. 481636

INDEXED
COMPARED

County of Kootenai 28

Marriage License

BOOK 108 PAGE 455

KNOW ALL MEN BY THIS CERTIFICATE: That any regularly ordained minister of the Gospel, authorized by the rites and usages of the church or denomination of Christians, Hebrews, or religious body of which he may be a member, or any judge or Justice of the Peace, or competent officer to whom this may come, he not knowing of any lawful impediments thereto, is hereby authorized and empowered to solemnize the rites of Matrimony between:

GROOM 2-555 AND BRIDE 2-555

1. Full Name James W. Hill
2. Address: Castle Rock, Cowlitz, Wn. 48 (City, County, State)
3. A 24 4. Color or Race W 5. Single S 6. Widowed 7. Divorced
8. Birthplace: City Waynesville, State N. Caro.

9. Full Name Mary Reynolds
10. Address: Toledo, Lewis, Wn. 48 (City, County, State)
11. A 21 12. Color or Race W 13. Single 14. Widowed 15. Divorced d
16. Maiden Name if previously married Forga
17. Birthplace: City Sylva, State N. Caro.

And to certify the same to said parties, or either of them under his hand and seal, in his ministerial or official capacity, and thereupon he is required to deliver this copy to the parties so married.

IN TESTIMONY WHEREOF, I have hereunto set my hand and affixed my official seal, at Coeur d'Alene, Kootenai County, Idaho, this 14th day of February, A. D. 1966.

Harold E. Peterson
Recorder

Jeanne Loomer
Deputy

Marriage Certificate

I, Orland A. Scott, a Minister residing at Coeur d'Alene, in the county of Kootenai in the State of Idaho do certify that, in accordance with the authority on me conferred by the above license, I did on this 14th day of February, in the year A. D. 1966 at Coeur d'Alene in the County of Kootenai 28, in the State of Idaho, solemnize the rites of matrimony between James W. Hill of Castle Rock in the County of Cowlitz, of the State of Washington and Mary Reynolds of Toledo, in the County of Lewis of the State of Washington, in the presence of Barbara Kilborn and Mary J. Kilborn

WITNESS My Hand at the County aforesaid, this 14th day of February, A. D. 1966

In the presence of:

Barbara Kilborn
and Mary J. Kilborn

Orland A. Scott

Date received by County Recorder FEB 23 1966, Signature Harold E. Peterson

Recorded County Recorder; Book ....., Page .....; Date Received by State Registrar APR 12 1966

DH 61-027

(Use typewriter and/or black ink)

Officiant should send this copy back to the County Recorder immediately.

Department of Health
Bureau of Vital Statistics
Boise, Idaho

STATE OF IDAHO

State File No. 2107
County File No. 48 [illegible]

County of Kootenai 28

Marriage License

COMPARED INDEXED

BOOK 108 PAGE 445

KNOW ALL MEN BY THIS CERTIFICATE: That any regularly ordained minister of the Gospel, authorized by the rites and usages of the church or denomination of Christians, Hebrews, or religious body of which he may be a member, or any judge or Justice of the Peace, or competent officer to whom this may come, he not knowing of any lawful impediments thereto, is hereby authorized and empowered to solemnize the rites of Matrimony between:

GROOM		AND	BRIDE	
1. Full Name	Bob O. Burbank 2-555		9. Full Name	Mary Lou Singleton 05
2. Address: City / County / State	Monmouth, Polk, Oregon 38		10. Address: City / County / State	Crescent City, Del Norte, Calif.
3. Age 34	4. Color or Race W	5. Single ..... 6. Widowed ..... 7. Divorced d	11. Age 36	12. Color or Race W 13. Single ..... 14. Widowed ..... 15. Divorced d
8. Birthplace: City	Pedee, State Oregon		16. Maiden Name if previously married	Singleton
			17. Birthplace: City	Mount Ida, State Ark.

And to certify the same to said parties, or either of them under his hand and seal, in his ministerial or official capacity, and thereupon he is required to deliver this copy to the parties so married.

IN TESTIMONY WHEREOF, I have hereunto set my hand and affixed my official seal, at Coeur d'Alene, Kootenai County, Idaho, this 14th day of February, A. D. 1966.

Harold E. Peterson
Recorder

Deanne Loomer
Deputy

Marriage Certificate

I, D. Victoria Carbury, a Minister residing at Coeur D'Alene, in the county of Kootenai in the State of Idaho do certify that, in accordance with the authority on me conferred by the above license, I did on this 14th day of February, in the year A. D. 1966 at Coeur D'Alene in the County of Kootenai 28 in the State of Idaho, solemnize the rites of matrimony between Bob O. Burbank of Monmouth in the County of Polk, of the State of Oregon and Mary Lou Singleton of Crescent City, in the County of Del Norte of the State of Calif., in the presence of William J. Shupp and Sylvia Shupp

WITNESS My Hand at the County aforesaid, this 14th day of February, A. D. 19 66

In the presence of:

William J. Shupp

and Sylvia J. Shupp

Rev Dr Victoria Carbury. DD PhD ThM. OSL

Date received by County Recorder FEB 23 1966; Signature Harold E. Peterson

Recorded County Recorder; Book ....., Page .....; Date Received by State Registrar APR 12 1966

(Use typewriter and/or black ink)

Officiant should send this copy back to the County Recorder immediately.

DH 61-027

Department of Health
Bureau of Vital Statistics
Boise, Idaho

STATE OF IDAHO

State File No. 2108
County File No. 181 [illegible]

County of Kootenai 28

COMPARED
INDEXED

Marriage License

BOOK 108 PAGE 452

KNOW ALL MEN BY THIS CERTIFICATE: That any regularly ordained minister of the Gospel, authorized by the rites and usages of the church or denomination of Christians, Hebrews, or religious body of which he may be a member, or any judge or Justice of the Peace, or competent officer to whom this may come, he not knowing of any lawful impediments thereto, is hereby authorized and empowered to solemnize the rites of Matrimony between:

GROOM 2-555		BRIDE 2-555	
1. Full Name	Ralph W. Fleming, Jr. 48	9. Full Name	Linda S. Farmer 48
2. Address: City	Cashmere,	10. Address: City	Cashmere,
County	Chelan,	County	Chelan,
State	Washington	State	Washington
3. Age	20	11. Age	18
4. Color or Race	W	12. Color or Race	W
5. Single	S	13. Single	S
6. Widowed		14. Widowed	
7. Divorced		15. Divorced	
8. Birthplace: City	Wenatchee	16. Maiden Name if previously married	• • •
State	Wash.	17. Birthplace: City	Wenatchee
		State	Wash.

AND

And to certify the same to said parties, or either of them under his hand and seal, in his ministerial or official capacity, and thereupon he is required to deliver this copy to the parties so married.

IN TESTIMONY WHEREOF, I have hereunto set my hand and affixed my official seal, at Coeur d'Alene, Kootenai County, Idaho, this 14th day of February, A. D. 19 66.

Harold E. Peterson
Recorder

Judith C. Kugler
Deputy

Marriage Certificate

I, Orland A. Scott, a Minister residing at Coeur d'Alene, in the county of Kootenai in the State of Idaho do certify that, in accordance with the authority on me conferred by the above license, I did on this 14th day of February, in the year A. D. 19 66 at Coeur d'Alene in the County of Kootenai 28, in the State of Idaho, solemnize the rites of matrimony between Ralph W. Fleming, Jr. of Cashmere in the County of Chelan, of the State of Washington and Linda S. Farmer of Cashmere, in the County of Chelan of the State of Washington, in the presence of James L. Scammahorn and Jacquie M. Scammahorn

WITNESS My Hand at the County aforesaid, this 14th day of February, A. D. 19 66

In the presence of:

James L Scammahorn

and Jacquie M Scammahorn

Orland A Scott

Date received by County Recorder FEB 23 1966; Signature Harold E Peterson

Recorded County Recorder; Book ..., Page ...; Date Received by State Registrar APR 12 1966

(Use typewriter and/or black ink)

Officiant should send this copy back to the County Recorder immediately.

DH 61-027

Department of Health
Bureau of Vital Statistics
Boise, Idaho

STATE OF IDAHO

State File No. 2109
County File No. 181632

INDEXED
COMPARED

County of Kootenai 28

Marriage License

BOOK 108 PAGE 453

KNOW ALL MEN BY THIS CERTIFICATE: That any regularly ordained minister of the Gospel, authorized by the rites and usages of the church or denomination of Christians, Hebrews, or religious body of which he may be a member, or any judge or Justice of the Peace, or competent officer to whom this may come, he not knowing of any lawful impediments thereto, is hereby authorized and empowered to solemnize the rites of Matrimony between:

GROOM 2-555 AND BRIDE 2-555

1. Full Name Robert G. German, Jr. 48
2. Address: Port Angeles (City) Clallam (County) Washington (State)
3. Age 20 4. Color or Race W 5. Single S 6. Widowed 7. Divorced
8. Birthplace: City Bellingham State Wash.

9. Full Name Nancy Jeanne Ervin 48
10. Address: Port Angeles (City) Clallam (County) Washington (State)
11. Age 19 12. Color or Race W 13. Single S 14. Widowed 15. Divorced
16. Maiden Name if previously married ****
17. Birthplace: City Port Angeles State Wash.

And to certify the same to said parties, or either of them under his hand and seal, in his ministerial or official capacity, and thereupon he is required to deliver this copy to the parties so married.

IN TESTIMONY WHEREOF, I have hereunto set my hand and affixed my official seal, at Coeur d'Alene, Kootenai County, Idaho, this 15th day of February, A. D. 19 66.

Harold E. Peterson
Recorder

Arleda Jakobson
Deputy

Marriage Certificate

I, Dr Victoria Carbury, a Minister residing at Coeur D'Alene, in the county of Kootenai in the State of Idaho do certify that, in accordance with the authority on me conferred by the above license, I did on this 15th day of February, in the year A. D. 19 66 at Coeur D'Alene in the County of Kootenai 28, in the State of Idaho, solemnize the rites of matrimony between Robert G. German Jr of Port Angeles in the County of Clallam, of the State of Washington and Nancy Jeanne Ervin of Port Angeles, in the County of Clallam of the State of Washington, in the presence of E.V. Carbury and William Carbury

WITNESS My Hand at the County aforesaid, this 15th day of February, A. D. 19 66

In the presence of: E.V. Carbury

and William Carbury

Rev Dr Victoria Carbury DD PhD ThM. Ob

Date received by County Recorder FEB 23 1966; Signature Harold E. Peterson

Recorded County Recorder; Book, Page; Date Received by State Registrar APR 12 1966

DH 61-027

(Use typewriter and/or black ink)

Officiant should send this copy back to the County Recorder immediately.

Department of Health
Bureau of Vital Statistics
Boise, Idaho

STATE OF IDAHO

State File No. 2110
County File No. 181

County of Kootenai 28

Marriage License

INDEXED COMPARED BOOK 108 PAGE 457

KNOW ALL MEN BY THIS CERTIFICATE: That any regularly ordained minister of the Gospel, authorized by the rites and usages of the church or denomination of Christians, Hebrews, or religious body of which he may be a member, or any judge or Justice of the Peace, or competent officer to whom this may come, he not knowing of any lawful impediments thereto, is hereby authorized and empowered to solemnize the rites of Matrimony between:

GROOM		AND	BRIDE	
1. Full Name	Virgil L. Hill 2-555 48		9. Full Name	Lorraine C. Graham 48
2. Address:	Winthrop, Okanogan, Washington (City / County / State)		10. Address:	Winthrop, Okanogan, Washington (City / County / State)
3. Age 41	4. Color or Race W 5. Single S 6. Widowed 7. Divorced		11. Age 48	12. Color or Race W 13. Single S 14. Widowed 15. Divorced
8. Birthplace: City	Oliver Springs, State Tenn.		16. Maiden Name if previously married	* * *
			17. Birthplace: City	Malott State Wash.

And to certify the same to said parties, or either of them under his hand and seal, in his ministerial or official capacity, and thereupon he is required to deliver this copy to the parties so married.

IN TESTIMONY WHEREOF, I have hereunto set my hand and affixed my official seal, at Coeur d'Alene, Kootenai County, Idaho, this 15th day of February, A. D. 19 66.

Harold E. Peterson
Recorder

Judith C. Kugler
Deputy

Marriage Certificate

I, Orland A. Scott, a Minister residing at Coeur d'Alene, in the county of Kootenai in the State of Idaho do certify that, in accordance with the authority on me conferred by the above license, I did on this 15th day of February, in the year A. D. 19 66 at Coeur d'Alene in the County of Kootenai 28, in the State of Idaho, solemnize the rites of matrimony between Virgil L. Hill of Winthrop in the County of Okanogan, of the State of Washington and Lorraine C. Graham of Winthrop, in the County of Okanogan of the State of Washington, in the presence of Carl Sharp and Barbara Kilborn

WITNESS My Hand at the County aforesaid, this 15th day of February, A. D. 19 66

In the presence of:

Carl Sharp

and Barbara Kilborn

Orland A. Scott

Date received by County Recorder FEB 23 1966; Signature Harold E. Peterson

Recorded County Recorder; Book ..., Page ...; Date Received by State Registrar APR 12 1966

(Use typewriter and/or black ink)

Officiant should send this copy back to the County Recorder immediately.

DH 61-027

(Use typewriter and/or black ink)

Officiant should send this copy back to the County Recorder immediately.

Department of Health
Bureau of Vital Statistics
Boise, Idaho

STATE OF IDAHO

State File No. 2111
County File No. 181 1665

County of Kootenai 28

Marriage License

COMPARED INDEXED

BOOK 108 PAGE 470

KNOW ALL MEN BY THIS CERTIFICATE: That any regularly ordained minister of the Gospel, authorized by the rites and usages of the church or denomination of Christians, Hebrews, or religious body of which he may be a member, or any judge or Justice of the Peace, or competent officer to whom this may come, he not knowing of any lawful impediments thereto, is hereby authorized and empowered to solemnize the rites of Matrimony between:

GROOM		AND	BRIDE	
1. Full Name	William R. Overway 2-555		9. Full Name	Rhonda L. Wenzel 2-555
2. Address:	Anacortes (City) Skagit (County) Washington (State) 48		10. Address:	Kirkland (City) King (County) Washington (State) 48
3. Age 22	4. Color or Race W 5. Single S 6. Widowed 7. Divorced		11. Age 20	12. Color or Race W 13. Single S 14. Widowed 15. Divorced
8. Birthplace: City	Mt. Vernon State Washington		16. Maiden Name if previously married	--
			17. Birthplace: City	Seattle State Washington

And to certify the same to said parties, or either of them under his hand and seal, in his ministerial or official capacity, and thereupon he is required to deliver this copy to the parties so married.

IN TESTIMONY WHEREOF, I have hereunto set my hand and affixed my official seal, at Coeur d'Alene, Kootenai County, Idaho, this 16th day of February, A. D. 19 66.

HAROLD E. PETERSON
Recorder

Margaret A Shepard
Deputy

Marriage Certificate

I, Orland A. Scott, a Minister residing at Coeur d'Alene, in the county of Kootenai in the State of Idaho do certify that, in accordance with the authority on me conferred by the above license, I did on this 16th day of February, in the year A. D. 1966 at Coeur d'Alene in the County of Kootenai 28, in the State of Idaho, solemnize the rites of matrimony between William R. Overway of Anacortes in the County of Skagit, of the State of Washington and Rhonda L. Wenzel of Kirkland, in the County of King of the State of Washington, in the presence of Marie Sherwood and Thomas D. Mc Daniel

WITNESS My Hand at the County aforesaid, this 16th day of February, A. D. 19 66

In the presence of:

Thomas D McDaniel
and Marie Sherwood

Orland A Scott

Date received by County Recorder FEB 23 1966; Signature Harold E Peterson

Recorded County Recorder; Book ..., Page ...; Date Received by State Registrar APR 12 1966

DH 61-027

Department of Health
Bureau of Vital Statistics
Boise, Idaho

STATE OF IDAHO

State File No. 2112
County File No. 18[illegible]

INDEXED
COMPARED

County of Kootenai 38

Marriage License

BOOK 108 PAGE 461

KNOW ALL MEN BY THIS CERTIFICATE: That any regularly ordained minister of the Gospel, authorized by the rites and usages of the church or denomination of Christians, Hebrews, or religious body of which he may be a member, or any judge or Justice of the Peace, or competent officer to whom this may come, he not knowing of any lawful impediments thereto, is hereby authorized and empowered to solemnize the rites of Matrimony between:

GROOM		AND	BRIDE
1. Full Name	Frank Jessick 1-28		9. Full Name Linda Roberts 13
2. Address: City	Coeur d'Alene, Kootenai, Idaho		10. Address: Coeur d'Alene, Kootenai, Idaho
			City County State
3. Age 18 4. Color or Race W 5. Single S 6. Widowed 7. Divorced			11. Age 18 12. Color or Race W 13. Single S 14. Widowed 15. Divorced
8. Birthplace: City Coeur d'Alene, State Idaho			16. Maiden Name if previously married
			17. Birthplace: City Ft. Benton, State Mont.

And to certify the same to said parties, or either of them under his hand and seal, in his ministerial or official capacity, and thereupon he is required to deliver this copy to the parties so married.

IN TESTIMONY WHEREOF, I have hereunto set my hand and affixed my official seal, at Coeur d'Alene, Kootenai County, Idaho, this 19th day of January, A. D. 1966.

Harold E. Peterson
Recorder

Jeanne Loomer
Deputy

Marriage Certificate

I, Rev. William M. Clay, a Roman Catholic Priest residing at 719 Indiana Ave., in the county of Kootenai in the State of Idaho do certify that, in accordance with the authority on me conferred by the above license, I did on this 16 day of February, in the year A. D. 1966 at Immaculate Heart Church in the County of Kootenai 281, in the State of Idaho, solemnize the rites of matrimony between Frank Jessick of Coeur d'Alene in the County of Kootenai, of the State of Idaho and Linda Roberts of Coeur d'Alene, in the County of Kootenai of the State of Idaho, in the presence of Ronny Jessick and Linda Walter

WITNESS My Hand at the County aforesaid, this 16th day of February, A. D. 1966

In the presence of:

Ronny Jessick

and Linda Walter

Rev. Wm. M. Clay C.S.P.

Date received by County Recorder FEB 23 1966 Signature Harold E. Peterson

Recorded County Recorder; Book ..., Page ...

Date Received by State Registrar APR 12 1966

(Use typewriter and/or black ink)

Officiant should send this copy back to the County Recorder immediately.

DH 61-027

Department of Health
Bureau of Vital Statistics
Boise, Idaho

STATE OF IDAHO

State File No. 2113
County File No. 181[illegible]

County of Kootenai 28

Marriage License

COMPARED
INDEXED BOOK 108 PAGE 468

KNOW ALL MEN BY THIS CERTIFICATE: That any regularly ordained minister of the Gospel, authorized by the rites and usages of the church or denomination of Christians, Hebrews, or religious body of which he may be a member, or any judge or Justice of the Peace, or competent officer to whom this may come, he not knowing of any lawful impediments thereto, is hereby authorized and empowered to solemnize the rites of Matrimony between:

GROOM		AND	BRIDE	
1. Full Name	Thomas McDaniel 2-555		9. Full Name	Elena Sherwood
2. Address: City	Portland, Multnomah, Oregon 38 (County, State)		10. Address: City	Centralia, Lewis, Wn. 48 (County, State)
3. Age	20		11. Age	22
4. Color or Race	W		12. Color or Race	W
5. Single	S		13. Single	S
6. Widowed			14. Widowed	
7. Divorced			15. Divorced	
8. Birthplace: City	Cumberland,	State Ky.	16. Maiden Name if previously married	
			17. Birthplace: City	Centralia, State Wn.

2-555

And to certify the same to said parties, or either of them under his hand and seal, in his ministerial or official capacity, and thereupon he is required to deliver this copy to the parties so married.

IN TESTIMONY WHEREOF, I have hereunto set my hand and affixed my official seal, at Coeur d'Alene, Kootenai County, Idaho, this 16th day of February, A. D. 1966.

Harold E. Peterson
Recorder

Deanne Loomer
Deputy

Marriage Certificate

I, Andrew Callahan, a Justice of the Peace residing at Coeur d'Alene, in the county of Kootenai in the State of Idaho do certify that, in accordance with the authority on me conferred by the above license, I did on this 16th day of February, in the year A. D. 1966 at Coeur d'Alene in the County of Kootenai 28, in the State of Idaho, solemnize the rites of matrimony between Thomas McDaniel of Portland in the County of Multnomah of the State of Oregon and Elena Sherwood of Centralia in the County of Lewis of the State of Washington, in the presence of William Overway and Rhonda Wenzel

WITNESS My Hand at the County aforesaid, this 16th day of February, A. D. 1966

In the presence of:

Rhonda S. Wenzel
and William R. Overway

Andrew Callahan
Justice of the Peace

Date received by County Recorder FEB 23 1966; Signature Harold E. Peterson County Recorder; Book ..., Page ...; Date Received by State Registrar APR 12 1966

(Use typewriter and/or black ink)

Officiant should send this copy back to the County Recorder immediately.

DH 61-027

Department of Health
Bureau of Vital Statistics
Boise, Idaho

STATE OF IDAHO

State File No. 2114
County File No. 181670

County of Kootenai 28

Marriage License

COMPARED INDEXED BOOK 108 PAGE 472

KNOW ALL MEN BY THIS CERTIFICATE: That any regularly ordained minister of the Gospel, authorized by the rites and usages of the church or denomination of Christians, Hebrews, or religious body of which he may be a member, or any judge or Justice of the Peace, or competent officer to whom this may come, he not knowing of any lawful impediments thereto, is hereby authorized and empowered to solemnize the rites of Matrimony between:

GROOM		BRIDE
1. Full Name	Robert E. Proffitt 2-555 ~~2-333~~	9. Full Name Virginia Roseman
2. Address: City	Portland, Multnomah, Oregon 38	10. Address: City Portland, Multnomah, Oregon 38
	County State	County State
3. Age 45 4. Color or Race W 5. Single 6. Widowed 7. Divorced d		11. Age 40 12. Color or Race W 13. Single 14. Widowed 15. Divorced d
8. Birthplace: City Oregon City, State Oregon		16. Maiden Name if previously married Lewis
		17. Birthplace: City Mobile, State Ala.

And to certify the same to said parties, or either of them under his hand and seal, in his ministerial or official capacity, and thereupon he is required to deliver this copy to the parties so married.

IN TESTIMONY WHEREOF, I have hereunto set my hand and affixed my official seal, at Coeur d'Alene, Kootenai County, Idaho, this 16th day of February, A. D. 1966.

Harold E. Peterson
Recorder

Delanne Loomer
Deputy

Marriage Certificate

I, Orland A. Scott, a Minister residing at Coeur d'Alene, in the county of Kootenai in the State of Idaho do certify that, in accordance with the authority on me conferred by the above license, I did on this 16th. day of February, in the year A. D. 1966 at Coeur d'Alene in the County of Kootenai 28, in the State of Idaho, solemnize the rites of matrimony between Robert E. Proffitt of Portland in the County of Multnomah, of the State of Oregon and Virginia Roseman of Portland, in the County of Multnomah of the State of Oregon, in the presence of Margaret Sheppard Margaret I. Scott

WITNESS My Hand at the County aforesaid, this 16th. day of February, A. D. 1966

In the presence of:

Margaret Sheppard

and Margaret I. Scott

Orland A. Scott

Date received by County Recorder FEB 23 1966; Signature Harold Peterson

Recorded County Recorder; Book ..., Page ...; Date Received by State Registrar APR 12 1966

(Use typewriter and/or black ink)

Officiant should send this copy back to the County Recorder immediately.

DH 61-027

Department of Health
Bureau of Vital Statistics
Boise, Idaho

STATE OF IDAHO

State File No. 2115
County File No. 151

County of Kootenai 28

Marriage License

COMPARED INDEXED BOOK 108 PAGE 454

KNOW ALL MEN BY THIS CERTIFICATE: That any regularly ordained minister of the Gospel, authorized by the rites and usages of the church or denomination of Christians, Hebrews, or religious body of which he may be a member, or any judge or Justice of the Peace, or competent officer to whom this may come, he not knowing of any lawful impediments thereto, is hereby authorized and empowered to solemnize the rites of Matrimony between:

GROOM		AND	BRIDE	
1. Full Name	Lary Garrison 2-555 27		9. Full Name	Carol Jean H. Matti 2-555 27
2. Address:	Helena (City) Lewis & Clark (County) Montana (State)		10. Address:	Helmville (City) Powell (County) Montana (State)
3. Age	20		11. Age	22
4. Color or Race	W		12. Color or Race	W
5. Single	S		13. Single	S
6. Widowed			14. Widowed	
7. Divorced			15. Divorced	
8. Birthplace: City	Livingston State Mont.		16. Maiden Name if previously married	
			17. Birthplace: City	Missoula State Mont.

And to certify the same to said parties, or either of them under his hand and seal, in his ministerial or official capacity, and thereupon he is required to deliver this copy to the parties so married.

IN TESTIMONY WHEREOF, I have hereunto set my hand and affixed my official seal, at Coeur d'Alene, Kootenai County, Idaho, this 17th day of February, A. D. 1966.

Harold E. Peterson
Recorder

Deputy

Marriage Certificate

I, Dr Victoria Carbury, a Minister residing at Coeur D'Alene, in the county of Kootenai in the State of Idaho do certify that, in accordance with the authority on me conferred by the above license, I did on this 17th day of February, in the year A. D. 19 66 at Coeur D'Alene in the County of Kootenai 28, in the State of Idaho, solemnize the rites of matrimony between Lary Garison of Helena in the County of Lewis & Clark, of the State of Montana and Carol Jean H. Matti of Helmville, in the County of Powell of the State of Montana, in the presence of Russell C. Reynolds and Janet L. Mackey

WITNESS My Hand at the County aforesaid, this 17th day of February, A. D. 1966

In the presence of:
Russell C. Reynolds
and Janet L. Mackey

Rev Dr Victoria Carbury DD PhD ThM USA

Date received by County Recorder FEB 23 1966; Signature Harold E Peterson

Recorded County Recorder; Book ____, Page ____; Date Received by State Registrar APR 12 1966

(Use typewriter and/or black ink)

Officiant should send this copy back to the County Recorder immediately.

DH 61-027

(Use typewriter and/or black ink)

Officiant should send this copy back to the County Recorder immediately.

Department of Health
Bureau of Vital Statistics
Boise, Idaho

STATE OF IDAHO

State File No. 2116
County File No. 151

County of Kootenai 28

Marriage License

COMPARED
INDEXED

BOOK 108 PAGE 448

KNOW ALL MEN BY THIS CERTIFICATE: That any regularly ordained minister of the Gospel, authorized by the rites and usages of the church or denomination of Christians, Hebrews, or religious body of which he may be a member, or any judge or Justice of the Peace, or competent officer to whom this may come, he not knowing of any lawful impediments thereto, is hereby authorized and empowered to solemnize the rites of Matrimony between:

GROOM		AND	BRIDE
1. Full Name	Carl Davis 2-555		9. Full Name Cornelia Sprague
2. Address:	Dishman, (City) Spokane, (County) Wn. (State) 48		10. Address: Spokane, (City) Spokane, (County) Wn. (State) 48
3. Age 39	4. Color or Race W 5. Single 6. Widowed 7. Divorced d		11. Age 37 12. Color or Race W 13. Single 14. Widowed 15. Divorced d
8. Birthplace: City	Brookfield, State Vt.		16. Maiden Name if previously married Zinniel
			17. Birthplace: City Little Falls, State Minn.

And to certify the same to said parties, or either of them under his hand and seal, in his ministerial or official capacity, and thereupon he is required to deliver this copy to the parties so married.

IN TESTIMONY WHEREOF, I have hereunto set my hand and affixed my official seal, at Coeur d'Alene, Kootenai County, Idaho, this 17th day of February, A. D. 1966.

Harold E. Peterson
Recorder

Jeanne Loomer
Deputy

Marriage Certificate

I, Dr Victoria Carbury, a Minister residing at Coeur D'Alene, in the county of Kootenai in the State of Idaho do certify that, in accordance with the authority on me conferred by the above license, I did on this 17th day of February, in the year A. D. 1966 at Coeur D'Alene in the County of Kootenai 28, in the State of Idaho, solemnize the rites of matrimony between Carl Davis of Dishman in the County of Spokane, of the State of Washington and Cornelia Sprague of Spokane, in the County of Spokane of the State of Washington, in the presence of Ray Cogger and Hennie Cogger

WITNESS My Hand at the County aforesaid, this 17th day of February, A. D. 1966

In the presence of:

Jennie Cogger
and Ray Cogger

Rev Dr Victoria Carbury DD PhD ThM OA

Date received by County Recorder FEB 23 1966; Signature Harold E. Peterson

Recorded County Recorder; Book ..., Page ...; Date Received by State Registrar APR 12 1966

DH 61-027

Department of Health
Bureau of Vital Statistics
Boise, Idaho

STATE OF IDAHO

State File No. 2117
County File No. 181648

County of Kootenai 28

Marriage License

INDEXED BOOK 108 PAGE 461

KNOW ALL MEN BY THIS CERTIFICATE: That any regularly ordained minister of the Gospel, authorized by the rites and usages of the church or denomination of Christians, Hebrews, or religious body of which he may be a member, or any judge or Justice of the Peace, or competent officer to whom this may come, he not knowing of any lawful impediments thereto, is hereby authorized and empowered to solemnize the rites of Matrimony between:

GROOM AND BRIDE

1. Full Name Ronald Kincaid 2-555
2. Address: Okanogan, Okanogan, Wn. 48 (City, County, State)
3. Age 24 4. Color or Race W 5. Single S 6. Widowed 7. Divorced
8. Birthplace: City Okanogan, State Wn.

9. Full Name Donna Frazier, 2-555
10. Address: Riverside, Okanogan, Wn. 48 (City, County, State)
11. Age 18 12. Color or Race W 13. Single 14. Widowed 15. Divorced d
16. Maiden Name if previously married Frazier
17. Birthplace: City Omak, State Wn.

And to certify the same to said parties, or either of them under his hand and seal, in his ministerial or official capacity, and thereupon he is required to deliver this copy to the parties so married.

IN TESTIMONY WHEREOF, I have hereunto set my hand and affixed my official seal, at Coeur d'Alene, Kootenai County, Idaho, this 16th day of February, A. D. 1966.

Harold E. Peterson
Recorder

Jeanne Loomer
Deputy

Marriage Certificate

I, Orland A. Scott, a Minister residing at Coeur d'Alene, in the county of Kootenai in the State of Idaho do certify that, in accordance with the authority on me conferred by the above license, I did on this 17th day of February, in the year A. D. 1966 at Coeur d'Alene in the County of Kootenai 28, in the State of Idaho, solemnize the rites of matrimony between Ronald Kincaid of Okanogan in the County of Okanogan, of the State of Washington and Donna Frazier of Riverside, in the County of Okanogan of the State of Washington, in the presence of Mary J. Kilborn and Barbara Kilborn

WITNESS My Hand at the County aforesaid, this 17th day of February, A. D. 1966

In the presence of:
Mary J. Kilborn
and Barbara Kilborn

Orland A. Scott

Date received by County Recorder FEB 23 1966; Signature Harold E. Peterson

Recorded County Recorder; Book, Page; Date Received by State Registrar APR 12 1966

DH 61-027

(Use typewriter and/or black ink)

Officiant should send this copy back to the County Recorder immediately.

Department of Health
Bureau of Vital Statistics
Boise, Idaho

STATE OF IDAHO

State File No. 2118
County File No. 181683

County of Kootenai 38

Marriage License

COMPARED
INDEXED

BOOK 108 PAGE 479

KNOW ALL MEN BY THIS CERTIFICATE: That any regularly ordained minister of the Gospel, authorized by the rites and usages of the church or denomination of Christians, Hebrews, or religious body of which he may be a member, or any judge or Justice of the Peace, or competent officer to whom this may come, he not knowing of any lawful impediments thereto, is hereby authorized and empowered to solemnize the rites of Matrimony between:

GROOM 2-555 **AND** **BRIDE** 2-555

1. Full Name: Harry Lee Sharp, Jr.
2. Address: Seattle (City), King (County), Washington (State) 48
3. Age 20 4. Color or Race W 5. Single S 6. Widowed 7. Divorced
8. Birthplace: City Seattle State Wash.

9. Full Name: Linda Susan Walters
10. Address: Sumner (City), Pierce (County), Washington (State) 48
11. Age 17 12. Color or Race W 13. Single S 14. Widowed 15. Divorced
16. Maiden Name if previously married * * *
17. Birthplace: City St. Louis State Mo.

And to certify the same to said parties, or either of them under his hand and seal, in his ministerial or official capacity, and thereupon he is required to deliver this copy to the parties so married.

IN TESTIMONY WHEREOF, I have hereunto set my hand and affixed my official seal, at Coeur d'Alene, Kootenai County, Idaho, this 17th day of February, A. D. 19 66.

Harold E. Peterson
Recorder

Judith C. Kugler
Deputy

Marriage Certificate

I, Dr Victoria Carbury, a Minister residing at Coeur D'Alene, in the county of Kootenai in the State of Idaho do certify that, in accordance with the authority on me conferred by the above license, I did on this 17th day of February, in the year A. D. 19 66 at Coeur D'Alene in the County of Kootenai 38, in the State of Idaho, solemnize the rites of matrimony between Harry Lee Sharp Jr of Seattle in the County of King, of the State of Washington and Linda Susan Walters of Sumner, in the County of Pierce of the State of Washington, in the presence of Lola Walters and E.V.Carbury

WITNESS My Hand at the County aforesaid, this 17th day of February, A. D. 19 66

In the presence of:

Lola Walters
and E.V. Carbury

Rev Dr Victoria Carbury DD PhD ThM DST

Date received by County Recorder FEB 23 1966; Signature Judith C. Kugler

Recorded County Recorder; Book ..., Page ...; Date Received by State Registrar APR 12 1966

(Use typewriter and/or black ink)

Officiant should send this copy back to the County Recorder immediately.

DH 61-027

(Use typewriter and/or black ink)

Officiant should send this copy back to the County Recorder immediately.

Department of Health
Bureau of Vital Statistics
Boise, Idaho

STATE OF IDAHO

State File No. 2119
County File No. 181664

County of Kootenai 38

Marriage License

COMPARED INDEXED BOOK 108 PAGE 469

KNOW ALL MEN BY THIS CERTIFICATE: That any regularly ordained minister of the Gospel, authorized by the rites and usages of the church or denomination of Christians, Hebrews, or religious body of which he may be a member, or any judge or Justice of the Peace, or competent officer to whom this may come, he not knowing of any lawful impediments thereto, is hereby authorized and empowered to solemnize the rites of Matrimony between:

GROOM		BRIDE
1. Full Name	John W. Nyberg 2-555	9. Full Name Janice K. Swanstrom 2-555
2. Address:	Spokane, Spokane, Wn. 48 (City, County, State)	10. Address: Spokane, Spokane, Wn. 48 (City, County, State)
3. Age 18 4. Color or Race W 5. Single S 6. Widowed 7. Divorced		11. Age 15 12. Color or Race W 13. Single S 14. Widowed 15. Divorced
8. Birthplace: City Spokane, State Wn.		16. Maiden Name if previously married 17. Birthplace: City Spokane, State Wn.

And to certify the same to said parties, or either of them under his hand and seal, in his ministerial or official capacity, and thereupon he is required to deliver this copy to the parties so married.

IN TESTIMONY WHEREOF, I have hereunto set my hand and affixed my official seal, at Coeur d'Alene, Kootenai County, Idaho, this 17th day of February, A. D. 19 66.

Harold E. Peterson
Recorder

Jeanne Laemer
Deputy

Marriage Certificate

I, Craig C. Kosonen, a Justice of the Peace residing at Coeur d'Alene, in the county of Kootenai in the State of Idaho do certify that, in accordance with the authority on me conferred by the above license, I did on this 17th day of February, in the year A. D. 19 66 at Coeur d'Alene in the County of Kootenai 281, in the State of Idaho, solemnize the rites of matrimony between John W. Nyberg of Spokane in the County of Spokane, of the State of Washington and Janice K. Swanstrom of Spokane, in the County of Spokane of the State of Washington, in the presence of Dick Vining and Robin Mullin

WITNESS My Hand at the County aforesaid, this 17th day of February, A. D. 19 66

In the presence of:

Dick Vining

and Robin Mullin

Craig C. Kosonen

Date received by County Recorder FEB 23 1966; Signature Harold E. Peterson

Recorded County Recorder; Book ..., Page ...

Date Received APR 12 1966; by State Registrar

DH 61-027

(Use typewriter and/or black ink)

Officiant should send this copy back to the County Recorder immediately.

Department of Health
Bureau of Vital Statistics
Boise, Idaho

STATE OF IDAHO

State File No. 2120
County File No. 15[illegible]

County of Kootenai 28

Marriage License

COMPARED INDEXED BOOK 108 PAGE 444

KNOW ALL MEN BY THIS CERTIFICATE: That any regularly ordained minister of the Gospel, authorized by the rites and usages of the church or denomination of Christians, Hebrews, or religious body of which he may be a member, or any judge or Justice of the Peace, or competent officer to whom this may come, he not knowing of any lawful impediments thereto, is hereby authorized and empowered to solemnize the rites of Matrimony between:

GROOM		BRIDE
1. Full Name	Daryl J. Bjork 2-555	9. Full Name Cheryl Knapp 2-555
2. Address: City	Great Falls, Cascade, Mont. 27	10. Address: City Great Falls, Cascade, Mont. 27
3. Age 19 4. Color or Race W 5. Single S 6. Widowed 7. Divorced		11. Age 18 12. Color or Race W 13. Single S 14. Widowed 15. Divorced
8. Birthplace: City	Great Falls, State Mont.	16. Maiden Name if previously married 17. Birthplace: City Great Falls, State Mont.

AND

And to certify the same to said parties, or either of them under his hand and seal, in his ministerial or official capacity, and thereupon he is required to deliver this copy to the parties so married.

IN TESTIMONY WHEREOF, I have hereunto set my hand and affixed my official seal, at Coeur d'Alene, Kootenai County, Idaho, this 17th day of February, A. D. 1966.

Harold E. Peterson
Recorder

Jeanne Loomer
Deputy

Marriage Certificate

I, Andrew Callahan, a Justice of the Peace residing at Coeur d'Alene, in the county of Kootenai in the State of Idaho do certify that, in accordance with the authority on me conferred by the above license, I did on this 17th day of February, in the year A. D. 1966 at Coeur d'Alene in the County of Kootenai 28, in the State of Idaho, solemnize the rites of matrimony between Daryl J. Bjork of Great Falls in the County of Cascade, of the State of Montana and Cheryl Knapp of Great Falls, in the County of ~~Kootenai~~ Cascade of the State of Montana, in the presence of Ora Swan and Carol Severson

WITNESS My Hand at the County aforesaid, this 17th day of February, A. D. 1966

In the presence of:

Ora Swan

and Carol Severson

Andrew Callahan

Date received by County Recorder FEB 23 1966; Signature Harold E. Peterson

Recorded County Recorder; Book ..., Page ...; Date Received by State Registrar APR 12 1966

DH 61-027

(Use typewriter and/or black ink)

Officiant should send this copy back to the County Recorder immediately.

Department of Health
Bureau of Vital Statistics
Boise, Idaho

STATE OF IDAHO

State File No. 2121
County File No. 181045

County of Kootenai 28

Marriage License

COMPARED INDEXED BOOK 108 PAGE 460

KNOW ALL MEN BY THIS CERTIFICATE: That any regularly ordained minister of the Gospel, authorized by the rites and usages of the church or denomination of Christians, Hebrews, or religious body of which he may be a member, or any judge or Justice of the Peace, or competent officer to whom this may come, he not knowing of any lawful impediments thereto, is hereby authorized and empowered to solemnize the rites of Matrimony between:

GROOM		BRIDE
1. Full Name	Robert Johnson 2-885	9. Full Name Serena Matte
2. Address	Tracy (City) Redwood (County) Minn. (State) 24	10. Address: Great Falls (City), Cascade (County), Mont. (State) 27
3. Age 19	4. Color or Race W 5. Single S 6. Widowed 7. Divorced	11. Age 23 12. Color or Race I 13. Single S 14. Widowed 15. Divorced
8. Birthplace: City	Marshall, State Minn.	16. Maiden Name if previously married
		17. Birthplace: City Ft. Belknap, State Mont.

And to certify the same to said parties, or either of them under his hand and seal, in his ministerial or official capacity, and thereupon he is required to deliver this copy to the parties so married.

IN TESTIMONY WHEREOF, I have hereunto set my hand and affixed my official seal, at Coeur d'Alene, Kootenai County, Idaho, this 18th day of February, A. D. 19 66.

Harold E. Peterson
Recorder

Jeanne Loomer
Deputy

Marriage Certificate

I, Andrew Callahan, a Justice of the Peace residing at Coeur d'Alene, in the county of Kootenai in the State of Idaho do certify that, in accordance with the authority on me conferred by the above license, I did on this 18th day of February, in the year A. D. 19 66 at Coeur d'Alene in the County of Kootenai 281, in the State of Idaho, solemnize the rites of matrimony between Robert Johnson of Tracy in the County of Redwood, of the State of Minn. and Serena Matte of Great Falls, in the County of Cascade of the State of Montana, in the presence of Margaret Hazel and William McCraken

WITNESS My Hand at the County aforesaid, this 18th day of February, A. D. 19 66

In the presence of:

William McCracken
and Margaret Hazel

Andrew Callahan
Justice of the Peace

Date received by County Recorder FEB 23 1966; Signature Harold E. Peterson County Recorder; Recorded Book , Page ; Date Received by State Registrar APR 12 1966

DH 61-027

(Use typewriter and/or black ink)

Officiant should send this copy back to the County Recorder immediately.

Department of Health
Bureau of Vital Statistics
Boise, Idaho

STATE OF IDAHO

State File No. 2122
County File No. 45[illegible]

County of Kootenai 28

Marriage License

COMPARED INDEXED BOOK 108 PAGE 448

KNOW ALL MEN BY THIS CERTIFICATE: That any regularly ordained minister of the Gospel, authorized by the rites and usages of the church or denomination of Christians, Hebrews, or religious body of which he may be a member, or any judge or Justice of the Peace, or competent officer to whom this may come, he not knowing of any lawful impediments thereto, is hereby authorized and empowered to solemnize the rites of Matrimony between:

GROOM		AND	BRIDE	
1. Full Name	Virgil Cavanaugh 2-555		9. Full Name	Shirley Orsborn 2-555 48
2. Address:	Kent (City) King (County) Washington (State) 48		10. Address:	Kent (City) King (County) Washington (State)
3. Age 33 4. Color or Race W 5. Single 6. Widowed 7. Divorced D			11. Age 28 12. Color or Race W 13. Single 14. Widowed 15. Divorced D	
8. Birthplace: City	Seattle State Wash.		16. Maiden Name if previously married	Fletcher
			17. Birthplace: City	Seattle State Wash.

And to certify the same to said parties, or either of them under his hand and seal, in his ministerial or official capacity, and thereupon he is required to deliver this copy to the parties so married.

IN TESTIMONY WHEREOF, I have hereunto set my hand and affixed my official seal, at Coeur d'Alene, Kootenai County, Idaho, this 18th day of February, A. D. 19 66

Harold E. Peterson
Recorder
Ursula Jakobsen
Deputy

Marriage Certificate

I, Andrew Callahan, a Justice of the Peace residing at Coeur d'Alene, in the county of Kootenai in the State of Idaho do certify that, in accordance with the authority on me conferred by the above license, I did on this 18th day of February, in the year A. D. 1966 at Coeur d'Alene in the County of Kootenai 28, in the State of Idaho, solemnize the rites of matrimony between Virgil Cavanaugh of Kent in the County of King, of the State of Washington and Shirley Orsborn of Kent, in the County of King of the State of Washington, in the presence of Virginia Balser and William Hawkins

WITNESS My Hand at the County aforesaid, this 18th day of February, A. D. 19 66

In the presence of:

Virginia Balser
and William C. Hawkins

Andrew Callahan
Justice of the Peace

Date received by County Recorder FEB 23 1966; Signature Harold E. Peterson

Recorded County Recorder; Book ..., Page ...; Date Received by State Registrar APR 12 1966

DH 61-027

Department of Health
Bureau of Vital Statistics
Boise, Idaho

STATE OF IDAHO

State File No. 2123
County File No. 481635

County of Kootenai 28

Marriage License

COMPARED INDEXED BOOK 108 PAGE 455

KNOW ALL MEN BY THIS CERTIFICATE: That any regularly ordained minister of the Gospel, authorized by the rites and usages of the church or denomination of Christians, Hebrews, or religious body of which he may be a member, or any judge or Justice of the Peace, or competent officer to whom this may come, he not knowing of any lawful impediments thereto, is hereby authorized and empowered to solemnize the rites of Matrimony between:

GROOM AND BRIDE

1. Full Name Willie Gensaw 2-555
2. Address: Woodland (City) Cowlitz (County) Washington (State) 48
3. Age 37 4. Color or Race Ind. Single 6. Widowed 7. Divorced D
8. Birthplace: City Klamath State California

9. Full Name Delores Senior 2-555
10. Address: Marietta (City) Whatcom (County) Washington (State) 48
11. Age 36 12. Color or Race Ind. 13. Single S 14. Widowed 15. Divorced
16. Maiden Name if previously married
17. Birthplace: City Marietta State Washington

And to certify the same to said parties, or either of them under his hand and seal, in his ministerial or official capacity, and thereupon he is required to deliver this copy to the parties so married.

IN TESTIMONY WHEREOF, I have hereunto set my hand and affixed my official seal, at Coeur d'Alene, Kootenai County, Idaho, this 18th day of February, A. D. 1966.

Harold E. Peterson
Recorder

Ora E. Swan
Deputy

Marriage Certificate

I, Andrew Callahan, a Justice of the Peace residing at Coeur d'Alene, in the county of Kootenai in the State of Idaho do certify that, in accordance with the authority on me conferred by the above license, I did on this 18th day of February, in the year A. D. 1966 at Coeur d'Alene in the County of Kootenai 28, in the State of Idaho, solemnize the rites of matrimony between Willie Gensaw of Woodland in the County of Cowlitz, of the State of Washington and Delores Senior of Marietta, in the County of Whatcom of the State of Washington, in the presence of Virginia Balser and Charles Rust

WITNESS My Hand at the County aforesaid, this 18th day of February, A. D. 1966

In the presence of:

Virginia Balser

and Charles Rust

Andrew Callahan
Justice of the Peace

Date received by County Recorder FEB 23 1966; Signature Harold E. Peterson

Recorded County Recorder Book Page

Date Received by State Registrar APR 12 1966

DH 61-027

(Use typewriter and/or black ink)

Officiant should send this copy back to the County Recorder immediately.

Department of Health
Bureau of Vital Statistics
Boise, Idaho

STATE OF IDAHO

State File No. 2124
County File No. 481685

County of Kootenai 28

Marriage License

COMPARED
INDEXED

BOOK 108 PAGE 480

KNOW ALL MEN BY THIS CERTIFICATE: That any regularly ordained minister of the Gospel, authorized by the rites and usages of the church or denomination of Christians, Hebrews, or religious body of which he may be a member, or any judge or Justice of the Peace, or competent officer to whom this may come, he not knowing of any lawful impediments thereto, is hereby authorized and empowered to solemnize the rites of Matrimony between:

GROOM 2-555 AND BRIDE 2-555

1. Full Name Wallace Jennings Sheppard
2. Address: Tacoma (City) Pierce (County) Wash. (State) 48
3. Age 26 4. Color or Race W 5. Single 6. Widowed 7. Divorced D
8. Birthplace: City Williamson State W. Va.

9. Full Name Suzanne Brashler
10. Address: Everett (City) Snohomish (County) Wash. (State) 48
11. Age 26 12. Color or Race W 13. Single 14. Widowed 15. Divorced D
16. Maiden Name if previously married Lock
17. Birthplace: City Everett State Wash.

And to certify the same to said parties, or either of them under his hand and seal, in his ministerial or official capacity, and thereupon he is required to deliver this copy to the parties so married.

IN TESTIMONY WHEREOF, I have hereunto set my hand and affixed my official seal, at Coeur d'Alene, Kootenai County, Idaho, this 18th day of February, A. D. 1966.

Harold E. Peterson
Recorder

Arleda Jakopson
Deputy

Marriage Certificate

I, Andrew Callahan, a Justice of the Peace residing at Coeur d'Alene, in the county of Kootenai in the State of Idaho do certify that, in accordance with the authority on me conferred by the above license, I did on this 18th day of February, in the year A. D. 1966 at Coeur d'Alene in the County of Kootenai 281, in the State of Idaho, solemnize the rites of matrimony between Wallace Jennings Sheppard of Tacoma in the County of Pierce, of the State of Washington and Suzanne Brashler of Everett, in the County of Snohomish of the State of Washington, in the presence of Virginia Balser and Cliff Johnson

WITNESS My Hand at the County aforesaid, this 18th day of February, A. D. 1966

In the presence of:

Virginia Balser

and Cliff Johnson

Andrew Callahan
Justice of the Peace

Date received by County Recorder FEB 23 1966; Signature Harold E. Peterson

Recorded County Recorder; Book, Page; Date Received by State Registrar APR 12 1966

DH 61-027

(Use typewriter and/or black ink)

Officiant should send this copy back to the County Recorder immediately.

OCT 2 1 1970

(Use typewriter and/or black ink)

Officiant should send this copy back to the County Recorder immediately.

Department of Health
Bureau of Vital Statistics
Boise, Idaho

STATE OF IDAHO

INDEXED

State File No. 2125
County File No. 181611

County of Kootenai 28

Marriage License

COMPARED

BOOK 108 PAGE 443

KNOW ALL MEN BY THIS CERTIFICATE: That any regularly ordained minister of the Gospel, authorized by the rites and usages of the church or denomination of Christians, Hebrews, or religious body of which he may be a member, or any judge or Justice of the Peace, or competent officer to whom this may come, he not knowing of any lawful impediments thereto, is hereby authorized and empowered to solemnize the rites of Matrimony between:

GROOM		BRIDE
1. Full Name	Gregory Arbogast 2-555	9. Full Name Cheryl Holmes
2. Address:	Pasco, (City) Franklin, (County) Wn. (State) 48	10. Address: Pasco, (City) Franklin, (County) Wn. (State) 48
3. Age	23	11. Age 18
4. Color or Race	W	12. Color or Race W
5. Single		13. Single S
6. Widowed		14. Widowed
7. Divorced	d	15. Divorced
8. Birthplace: City	Pasco, State Wn.	16. Maiden Name if previously married
		17. Birthplace: City Hutchinson, State Kansas

And to certify the same to said parties, or either of them under his hand and seal, in his ministerial or official capacity, and thereupon he is required to deliver this copy to the parties so married.

IN TESTIMONY WHEREOF, I have hereunto set my hand and affixed my official seal, at Coeur d'Alene, Kootenai County, Idaho, this 18th day of February, A. D. 19 66

Harold E. Peterson
Recorder

Jeanne Loomer
Deputy

Marriage Certificate

I, Orland ‘. Scott, a Minister residing at Coeur d'Alene, in the county of Kootenai in the State of Idaho do certify that, in accordance with the authority on me conferred by the above license, I did on this 18th day of February, in the year A. D. 19 66 at Coeur d'Alene in the County of Kootenai 28, in the State of Idaho, solemnize the rites of matrimony between Gregory Arbogast of Pasco in the County of Franklin, of the State of Washington and Cheryl Holmes of Pasco, in the County of Franklin of the State of Washington, in the presence of Robert M. Holmes and Martha L. Holmes

WITNESS My Hand at the County aforesaid, this 18th day of February, A. D. 1966

In the presence of:

Robert M. Holmes

and Martha L Holmes

Orland A Scott

Date received by County Recorder FEB 23 1966; Signature Harold E Peterson

Recorded County Recorder; Book ..., Page ...; Date Received by State Registrar APR 12 1966

DH 61-027

(Use typewriter and/or black ink)

Officiant should send this copy back to the County Recorder immediately.

Department of Health
Bureau of Vital Statistics
Boise, Idaho

STATE OF IDAHO

State File No. 2126
County File No. 181658

County of Kootenai 28

Marriage License

COMPARED
INDEXED

BOOK 108 PAGE 466

KNOW ALL MEN BY THIS CERTIFICATE: That any regularly ordained minister of the Gospel, authorized by the rites and usages of the church or denomination of Christians, Hebrews, or religious body of which he may be a member, or any judge or Justice of the Peace, or competent officer to whom this may come, he not knowing of any lawful impediments thereto, is hereby authorized and empowered to solemnize the rites of Matrimony between:

GROOM		AND	BRIDE	
1. Full Name	John N. McDonald 2-555 48		9. Full Name	Sue E. Voelkel 2-555 48
2. Address:	Spokane (City) Spokane (County) Washington (State)		10. Address:	Spokane (City) Spokane (County) Washington (State)
3. Age 32	4. Color or Race W	5. Single ..... 6. Widowed ..... 7. Divorced D	11. Age 22	12. Color or Race W 13. Single ..... 14. Widowed ..... 15. Divorced D
8. Birthplace: City	San Diego	State California	16. Maiden Name if previously married	Humphrey
			17. Birthplace: City	Seattle State Washington

And to certify the same to said parties, or either of them under his hand and seal, in his ministerial or official capacity, and thereupon he is required to deliver this copy to the parties so married.

IN TESTIMONY WHEREOF, I have hereunto set my hand and affixed my official seal, at Coeur d'Alene, Kootenai County, Idaho, this 18th day of February, A. D. 19 66.

HAROLD E. PETERSON
Recorder

Margaret A Sheppard
Deputy

Marriage Certificate

I, Myron H. Sharrard, a Methodist Minister residing at Coeur d' Alene, in the county of Kootenai in the State of Idaho do certify that, in accordance with the authority on me conferred by the above license, I did on this 18th day of February, in the year A. D. 19 66 at 1st Methodist Church in the County of Kootenai 28, in the State of Idaho, solemnize the rites of matrimony between John N. McDonald of Spokane in the County of Spokane, of the State of Washington and Sue E. Voelkel of Spokane, in the County of Spokane of the State of Washington, in the presence of Glenn Humphrey and Viola L. Humphrey

WITNESS My Hand at the County aforesaid, this eighteenth day of February, A. D. 19 66

In the presence of:

Glenn Humphrey

and Viola L. Humphrey

Myron H. Sharrard

Date received by County Recorder FEB 23 1966; Signature Harold E Peterson

Recorded County Recorder; Book ....., Page .....; Date Received by State Registrar APR 12 1966

DH 61-027

(Use typewriter and/or black ink)

Officiant should send this copy back to the County Recorder immediately.

Department of Health
Bureau of Vital Statistics
Boise, Idaho

STATE OF IDAHO

State File No. 2127
County File No. 181[illegible]5

County of Kootenai 28

Marriage License

COMPARED INDEXED

BOOK 108 PAGE 465

KNOW ALL MEN BY THIS CERTIFICATE: That any regularly ordained minister of the Gospel, authorized by the rites and usages of the church or denomination of Christians, Hebrews, or religious body of which he may be a member, or any judge or Justice of the Peace, or competent officer to whom this may come, he not knowing of any lawful impediments thereto, is hereby authorized and empowered to solemnize the rites of Matrimony between:

GROOM		AND	BRIDE	
1. Full Name	Kenneth Evan LaMott 2-555 27		9. Full Name	Sharon Lee Walker 27
2. Address:	Great Falls, Cascade, Montana (City, County, State)		10. Address:	Great Falls, Cascade, Montana (City, County, State)
3. Age 16 4. Color or Race W 5. Single S 6. Widowed 7. Divorced			11. Age 18 12. Color or Race W 13. Single S 14. Widowed 15. Divorced	
8. Birthplace: City	Guam State [illegible]		16. Maiden Name if previously married	• • •
			17. Birthplace: City	Sumner State Iowa

And to certify the same to said parties, or either of them under his hand and seal, in his ministerial or official capacity, and thereupon he is required to deliver this copy to the parties so married.

IN TESTIMONY WHEREOF, I have hereunto set my hand and affixed my official seal, at Coeur d'Alene, Kootenai County, Idaho, this 18th day of February, A. D. 1966.

Harold E. Peterson
Recorder

Judith C. Kugler
Deputy

Marriage Certificate

I, Orland A. Scott, a Minister residing at Coeur d'Alene, in the county of Kootenai in the State of Idaho do certify that, in accordance with the authority on me conferred by the above license, I did on this 18th day of February, in the year A. D. 1966 at Coeur d'Alene in the County of Kootenai 28, in the State of Idaho, solemnize the rites of matrimony between Kenneth Evan LaMott of Great Falls in the County of [illegible], of the State of Montana and Sharon Lee Walker of Great Falls, in the County of Cascade of the State of Idaho, in the presence of Gene Miller and Bruce MacLean

WITNESS My Hand at the County aforesaid, this 18th day of February, A. D. 1966

In the presence of:

Gene Miller
and Bruce MacLean

Orland A. Scott

Date received by County Recorder FEB 23 1966; Signature Harold E. Peterson

Recorded County Recorder; Book ..., Page ...; Date Received by State Registrar APR 12 1966

DH 61-027

FEB 2 8 2011

(Use typewriter and/or black ink)

Officiant should send this copy back to the County Recorder immediately.

Department of Health
Bureau of Vital Statistics
Boise, Idaho

STATE OF IDAHO

State File No. 2128
County File No. 181650

County of Kootenai 28

Marriage License

COMPARED INDEXED BOOK 108 PAGE 477

KNOW ALL MEN BY THIS CERTIFICATE: That any regularly ordained minister of the Gospel, authorized by the rites and usages of the church or denomination of Christians, Hebrews, or religious body of which he may be a member, or any judge or Justice of the Peace, or competent officer to whom this may come, he not knowing of any lawful impediments thereto, is hereby authorized and empowered to solemnize the rites of Matrimony between:

GROOM		BRIDE
1. Full Name	Henry W. Sindt 1-050	9. Full Name Joyce Asbury
2. Address: City / County / State	St. Maries / Benewah / Idaho 13	10. Address: City / County / State St. Maries / Benewah / Idaho 13
3. Age	41	11. Age 33
4. Color or Race	W	12. Color or Race W
5. Single / 6. Widowed / 7. Divorced	D	13. Single / 14. Widowed / 15. Divorced D
8. Birthplace: City / State	Alsea / Ore.	16. Maiden Name if previously married Moore
		17. Birthplace: City / State Forbes / N. D.

And to certify the same to said parties, or either of them under his hand and seal, in his ministerial or official capacity, and thereupon he is required to deliver this copy to the parties so married.

IN TESTIMONY WHEREOF, I have hereunto set my hand and affixed my official seal, at Coeur d'Alene, Kootenai County, Idaho, this 14th day of February, A. D. 19 66.

Harold E. Peterson
Recorder

Deputy

Marriage Certificate

I, Milo A. Mathison, a clergyman residing at St. Maries, in the county of Benewah in the State of Idaho do certify that, in accordance with the authority on me conferred by the above license, I did on this 18th day of February, in the year A. D. 19 66 at St. Maries in the County of Benewah 050, in the State of Idaho, solemnize the rites of matrimony between Henry W. Sindt of St. Maries in the County of Benewah, of the State of Idaho and Joyce Asbury of St. Maries, in the County of Benewah of the State of Idaho, in the presence of Melvin Harpole and John Keeler

WITNESS My Hand at the County aforesaid, this 18th day of February, A. D. 1966

In the presence of:

Melvin Harpole

and John Keeler

Milo Mathison

Date received by County Recorder FEB 23 1966; Signature Harold E. Peterson

Recorded County Recorder; Book ..., Page ...; Date Received by State Registrar APR 12 1966

DH 61-027

(Use typewriter and/or black ink)

Officiant should send this copy back to the County Recorder immediately.

Department of Health
Bureau of Vital Statistics
Boise, Idaho

STATE OF IDAHO

State File No. 2129
County File No. 181671

County of Kootenai 28

Marriage License

COMPARED INDEXED

BOOK 108 PAGE 473

KNOW ALL MEN BY THIS CERTIFICATE: That any regularly ordained minister of the Gospel, authorized by the rites and usages of the church or denomination of Christians, Hebrews, or religious body of which he may be a member, or any judge or Justice of the Peace, or competent officer to whom this may come, he not knowing of any lawful impediments thereto, is hereby authorized and empowered to solemnize the rites of Matrimony between:

GROOM		AND	BRIDE	
1. Full Name	Jack Robinson 2-555		9. Full Name	Sharon Wright 2-555
2. Address:	Port Orchard, Kitsap, Wn. 48 (City, County, State)		10. Address	South Colby, Kitsap, Wn. 48 (City, County, State)
3. Age 24	4. Color or Race W	5. Single S 6. Widowed 7. Divorced	11. Age 20	12. Color or Race W 13. Single S 14. Widowed 15. Divorced
8. Birthplace: City	Sheridan, State Mont.		16. Maiden Name if previously married	
			17. Birthplace: City	Bellefontaine, State Ohio

And to certify the same to said parties, or either of them under his hand and seal, in his ministerial or official capacity, and thereupon he is required to deliver this copy to the parties so married.

IN TESTIMONY WHEREOF, I have hereunto set my hand and affixed my official seal, at Coeur d'Alene, Kootenai County, Idaho, this 18th day of February, A. D. 19 66.

Harold E. Peterson
Recorder

Jeanne Loomer
Deputy

Marriage Certificate

I, Dr Victoria Carbury, a Minister residing at Coeur D'Alene, in the county of Kootenai in the State of Idaho do certify that, in accordance with the authority on me conferred by the above license, I did on this 18th day of February, in the year A. D. 19 66 at Coeur D'Alene in the County of Kootenai 281, in the State of Idaho, solemnize the rites of matrimony between Jack Robinson of Port Orchard in the County of Kitsap, of the State of Washington and Sharon Wright of South Colby, in the County of Kitsap of the State of Washington, in the presence of Helen Nelson and E.V.Carbury

WITNESS My Hand at the County aforesaid, this 18th day of February, A. D. 19 66

In the presence of:

E.V. Carbury

and Helen Nelson

Rev Dr Victoria Carbury 20 OLD TRAIL USA

Date received by County Recorder FEB 23 1966; Signature Harold E Peterson

Recorded County Recorder; Book ..., Page ...; by State Registrar

Date Received APR 12 1966

DH 61-027

(Use typewriter and/or black ink)

Officiant should send this copy back to the County Recorder immediately.

Department of Health
Bureau of Vital Statistics
Boise, Idaho

STATE OF IDAHO

State File No. 2130
County File No. 181

INDEXED COMPARED

County of Kootenai 28

Marriage License

BOOK 108 PAGE 468

KNOW ALL MEN BY THIS CERTIFICATE: That any regularly ordained minister of the Gospel, authorized by the rites and usages of the church or denomination of Christians, Hebrews, or religious body of which he may be a member, or any judge or Justice of the Peace, or competent officer to whom this may come, he not knowing of any lawful impediments thereto, is hereby authorized and empowered to solemnize the rites of Matrimony between:

GROOM		AND	BRIDE	
1. Full Name	Ted Raymond Niemi 2-855		9. Full Name	Dianne Irene Fowler 2-855
2. Address:	Kalama (City) Cowlitz (County) Washington (State) 48		10. Address	Kirkland (City) King (County) Washington (State) 48
3. Age	20		11. Age	16
4. Color or Race	W		12. Color or Race	W
5. Single	S		13. Single	S
6. Widowed			14. Widowed	
7. Divorced			15. Divorced	
8. Birthplace: City	Longview	State Washington	16. Maiden Name if previously married	-------
			17. Birthplace: City	Kirkland State Washington

And to certify the same to said parties, or either of them under his hand and seal, in his ministerial or official capacity, and thereupon he is required to deliver this copy to the parties so married.

IN TESTIMONY WHEREOF, I have hereunto set my hand and affixed my official seal, at Coeur d'Alene, Kootenai County, Idaho, this 18th day of February, A. D. 1966.

Harold E. Peterson
Recorder
Ora E. Swan
Deputy

Marriage Certificate

I, Dr Victoria Carbury, a Minister residing at Coeur D'Alene, in the county of Kootenai in the State of Idaho do certify that, in accordance with the authority on me conferred by the above license, I did on this 18th day of February, in the year A. D. 19 66 at Coeur D'Alene in the County of Kootenai 28 / , in the State of Idaho, solemnize the rites of matrimony between Ted Raymond Niemi of Kalama in the County of Cowlitz, of the State of Washington and Dianne Irene Fowler of Kirkland, in the County of King of the State of Washington, in the presence of E.V.Carbury and Helen Nelson

WITNESS My Hand at the County aforesaid, this 18th day of February, A. D. 19 66

In the presence of:
E.V. Carbury
and Helen Nelson

Rev. Dr Victoria Carbury DD PhD ThM MA

Date received by County Recorder FEB 23 1966; Signature Harold E Peterson

Recorded County Recorder; Book ..., Page ...; Date Received by State Registrar APR 12 1966

DH 61-027

Department of Health
Bureau of Vital Statistics
Boise, Idaho

STATE OF IDAHO

State File No. 2131
County File No. 481663

County of Kootenai 28

Marriage License

COMPARED
INDEXED

BOOK 108 PAGE 469

KNOW ALL MEN BY THIS CERTIFICATE: That any regularly ordained minister of the Gospel, authorized by the rites and usages of the church or denomination of Christians, Hebrews, or religious body of which he may be a member, or any judge or Justice of the Peace, or competent officer to whom this may come, he not knowing of any lawful impediments thereto, is hereby authorized and empowered to solemnize the rites of Matrimony between:

GROOM AND BRIDE

1. Full Name Warren L. Neil 2-555 48
2. Address: Greenacres (City) Spokane (County) Washington (State)
3. Age 19 4. Color or Race W 5. Single S 6. Widowed 7. Divorced
8. Birthplace: City Spokane State Wash.

9. Full Name Cheri D. McDowell 2-555 48
10. Address: Spokane (City) Spokane (County) Washington (State)
11. Age 17 12. Color or Race W 13. Single S 14. Widowed 15. Divorced
16. Maiden Name if previously married ...
17. Birthplace: City Spokane State Wash.

And to certify the same to said parties, or either of them under his hand and seal, in his ministerial or official capacity, and thereupon he is required to deliver this copy to the parties so married.

IN TESTIMONY WHEREOF, I have hereunto set my hand and affixed my official seal, at Coeur d'Alene, Kootenai County, Idaho, this 18th day of February, A. D. 1966.

Harold E. Peterson
Recorder

Marguerite Tomblin
Deputy

Marriage Certificate

I, Dr Victoria Carbury, a Minister residing at Coeur D'Alene, in the county of Kootenai in the State of Idaho do certify that, in accordance with the authority on me conferred by the above license, I did on this 18th day of February, in the year A. D. 1966 at Coeur D'Alene in the County of Kootenai 28, in the State of Idaho, solemnize the rites of matrimony between Warren L. Neil of Greenacres in the County of Spokane, of the State of Washington and Cheri D. McDowell of Spokane, in the County of Spokane of the State of Washington, in the presence of Daniel M. Erhart and Mrs. Lois McDowell

WITNESS My Hand at the County aforesaid, this 18th day of February, A. D. 1966

In the presence of:
Daniel V. Erhart
and Mrs. Lois McDowell Rev Dr Victoria Carbury DD PhD Thm. Oth

Date received by County Recorder FEB 23 1966; Signature Harold E. Peterson County Recorder; Recorded Book ..., Page ...; Date Received by State Registrar APR 12 1966

DH 61-027

(Use typewriter and/or black ink)

Officiant should send this copy back to the County Recorder immediately.

(Use typewriter and/or black ink)

Officiant should send this copy back to the County Recorder immediately.

Department of Health
Bureau of Vital Statistics
Boise, Idaho

STATE OF IDAHO

State File No. 2132
County File No. 151628

County of Kootenai 28

Marriage License

COMPARED
INDEXED

BOOK 108 PAGE 452

KNOW ALL MEN BY THIS CERTIFICATE: That any regularly ordained minister of the Gospel, authorized by the rites and usages of the church or denomination of Christians, Hebrews, or religious body of which he may be a member, or any judge or Justice of the Peace, or competent officer to whom this may come, he not knowing of any lawful impediments thereto, is hereby authorized and empowered to solemnize the rites of Matrimony between:

GROOM		AND	BRIDE
1. Full Name	Robert C. Fisher 2-555		9. Full Name Lillian L. Jahnke 27
2. Address	Fort Benton (City) Chouteau (County) Montana (State) 27		10. Address Fort Benton (City) Chouteau (County) Montana (State)
3. Age	35		11. Age 30
4. Color or Race	W		12. Color or Race W
5. Single			13. Single
6. Widowed			14. Widowed
7. Divorced	D		15. Divorced D
8. Birthplace: City	Kadoka State So. Dakota		16. Maiden Name if previously married Ludwig
			17. Birthplace: City Fort Benton State Montana

And to certify the same to said parties, or either of them under his hand and seal, in his ministerial or official capacity, and thereupon he is required to deliver this copy to the parties so married.

IN TESTIMONY WHEREOF, I have hereunto set my hand and affixed my official seal, at Coeur d'Alene, Kootenai County, Idaho, this 18th day of February, A. D. 1966.

Harold B. Peterson
Recorder

Ora E. Swan
Deputy

Marriage Certificate

I, Orland A. Scott, a Minister residing at Coeur d'Alene, in the county of Kootenai in the State of Idaho do certify that, in accordance with the authority on me conferred by the above license, I did on this 18th day of February, in the year A. D. 19 66 at Coeur d'Alene in the County of Kootenai 28, in the State of Idaho, solemnize the rites of matrimony between Robert C. Fisher of Fort Benton in the County of Chouteau, of the State of Montana and Lillian L. Jahnke of Fort Benton, in the County of Chouteau of the State of Montana, in the presence of Barbara Kilborn and Joanne Marinovich

WITNESS My Hand at the County aforesaid, this 18th day of February, A. D. 19 66

In the presence of:

Joanne Marinovich
and Barbara Kilborn

Orland A. Scott

Date received by County Recorder FEB 23 1966; Signature Harold B. Peterson

Recorded County Recorder; Book ____, Page ____; Date Received by State Registrar APR 12 1966

DH 61-027

(Use typewriter and/or black ink)

Officiant should send this copy back to the County Recorder immediately.

Department of Health
Bureau of Vital Statistics
Boise, Idaho

STATE OF IDAHO

State File No. 2133
County File No. 481684

County of Kootenai 28

Marriage License

COMPARED
INDEXED

BOOK 108 PAGE 479

KNOW ALL MEN BY THIS CERTIFICATE: That any regularly ordained minister of the Gospel, authorized by the rites and usages of the church or denomination of Christians, Hebrews, or religious body of which he may be a member, or any judge or Justice of the Peace, or competent officer to whom this may come, he not knowing of any lawful impediments thereto, is hereby authorized and empowered to solemnize the rites of Matrimony between:

GROOM		AND	BRIDE	
1. Full Name	Dennis D. Schultz 2-585 48		9. Full Name	Georgette Young 2-585 48
2. Address:	Renton (City) King (County) Washington (State)		10. Address:	Four Lakes (City) Spokane (County) Washington (State)
3. Age 26	4. Color or Race W	5. Single S 6. Widowed 7. Divorced	11. Age 17	12. Color or Race W 13. Single S 14. Widowed 15. Divorced
8. Birthplace: City	Spokane State Washington		16. Maiden Name if previously married	---
			17. Birthplace: City	Spokane State Washington

And to certify the same to said parties, or either of them under his hand and seal, in his ministerial or official capacity, and thereupon he is required to deliver this copy to the parties so married.

IN TESTIMONY WHEREOF, I have hereunto set my hand and affixed my official seal, at Coeur d'Alene, Kootenai County, Idaho, this 19th day of February, A. D. 1966.

HAROLD E. PETERSON
Recorder

Margaret A. Sheppard
Deputy

Marriage Certificate

I, Orland A. Scott, a Minister residing at Coeur d'Alene, in the county of Kootenai in the State of Idaho do certify that, in accordance with the authority on me conferred by the above license, I did on this 19th day of February, in the year A. D. 1966 at Coeur d'Alene in the County of Kootenai 28, in the State of Idaho, solemnize the rites of matrimony between Dennis D. Schultz of Renton in the County of King, of the State of Washington and Georgette Young of Four Lakes, in the County of Spokane of the State of Washington, in the presence of Patricia Schultz and William Ben Schultz

WITNESS My Hand at the County aforesaid, this 19th day of February, A. D. 1966

In the presence of:

Wm Ben Schultz
and Patricia Schultz

Orland A. Scott

Date received by County Recorder FEB 23 1966; Signature Harold E. Peterson

Recorded County Recorder; Book ..., Page ...

Date Received by State Registrar APR 12 1966

DH 61-027

Department of Health
Bureau of Vital Statistics
Boise, Idaho

STATE OF IDAHO

State File No. 2134
County File No. 1511

County of Kootenai 28

Marriage License

INDEXED
COMPARED

BOOK 108 PAGE 456

KNOW ALL MEN BY THIS CERTIFICATE: That any regularly ordained minister of the Gospel, authorized by the rites and usages of the church or denomination of Christians, Hebrews, or religious body of which he may be a member, or any judge or Justice of the Peace, or competent officer to whom this may come, he not knowing of any lawful impediments thereto, is hereby authorized and empowered to solemnize the rites of Matrimony between:

GROOM		AND	BRIDE	
1. Full Name	Kenneth Heustis 1-290		9. Full Name	Margie Olson 1-290
2. Address:	Bovill (City) Latah (County) Idaho (State) 13		10. Address:	Bovill (City) Latah (County) Idaho (State) 13
3. Age	24		11. Age	18
4. Color or Race	W		12. Color or Race	W
5. Single			13. Single	S
6. Widowed			14. Widowed	
7. Divorced	D		15. Divorced	
8. Birthplace: City	Deary State Idaho		16. Maiden Name if previously married	---
			17. Birthplace: City	Moscow State Idaho

And to certify the same to said parties, or either of them under his hand and seal, in his ministerial or official capacity, and thereupon he is required to deliver this copy to the parties so married.

IN TESTIMONY WHEREOF, I have hereunto set my hand and affixed my official seal, at Coeur d'Alene, Kootenai County, Idaho, this 19th day of February, A. D. 19 66.

HAROLD E. PETERSON
Recorder

Margaret A. Sheppard
Deputy

Marriage Certificate

I, Orland A. Scott, a Minister residing at Coeur d'Alene, in the county of Kootenai in the State of Idaho do certify that, in accordance with the authority on me conferred by the above license, I did on this 19th day of February, in the year A. D. 19 66 at Coeur d'Alene in the County of Kootenai 28, in the State of Idaho, solemnize the rites of matrimony between Kenneth Heustis of Bovill in the County of Latah, of the State of Idaho and Margie Olson of Bovill, in the County of Latah of the State of Idaho, in the presence of Le Roy Beckman and Georgina Beckman

WITNESS My Hand at the County aforesaid, this 19th day of February, A. D. 19 66

In the presence of:

LeRoy Beckman

and Georgina Beckman

Orland A. Scott

Date received by County Recorder FEB 23 1966; Signature Harold E. Peterson

Recorded County Recorder; Book ..., Page ...; Date Received by State Registrar APR 12 1966

DH 61-027

(Use typewriter and/or black ink)

Officiant should send this copy back to the County Recorder immediately.

(Use typewriter and/or black ink)

Officiant should send this copy back to the County Recorder immediately.

Department of Health
Bureau of Vital Statistics
Boise, Idaho

STATE OF IDAHO

State File No. 2135
County File No. 181653

INDEXED
COMPARED

County of Kootenai 28

Marriage License

BOOK 108 PAGE 482

KNOW ALL MEN BY THIS CERTIFICATE: That any regularly ordained minister of the Gospel, authorized by the rites and usages of the church or denomination of Christians, Hebrews, or religious body of which he may be a member, or any judge or Justice of the Peace, or competent officer to whom this may come, he not knowing of any lawful impediments thereto, is hereby authorized and empowered to solemnize the rites of Matrimony between:

GROOM		AND	BRIDE	
1. Full Name	James D. Trusty 2-555		9. Full Name	Myrtle L. Woods 2-555
2. Address:	Longview (City) Cowlitz (County) Washington (State) 48		10. Address:	Longview (City) Cowlitz (County) Washington (State) 48
3. Age 43	4. Color or Race W 5. Single 6. Widowed 7. Divorced D		11. Age 41	12. Color or Race W 13. Single 14. Widowed 15. Divorced D
8. Birthplace: City	Cornelia State Georgia		16. Maiden Name if previously married	Harper
			17. Birthplace: City	Glendale State Florida

And to certify the same to said parties, or either of them under his hand and seal, in his ministerial or official capacity, and thereupon he is required to deliver this copy to the parties so married.

IN TESTIMONY WHEREOF, I have hereunto set my hand and affixed my official seal, at Coeur d'Alene, Kootenai County, Idaho, this 19th day of February, A. D. 19 66.

HAROLD E. PETERSON
Recorder

Margaret A. Sheppard
Deputy

Marriage Certificate

I, Orland A. Scott, a Minister residing at Coeur d'Alene, in the county of Kootenai in the State of Idaho do certify that, in accordance with the authority on me conferred by the above license, I did on this 19th day of February, in the year A. D. 19 66 at Coeur d'Alene in the County of Kootenai 28, in the State of Idaho, solemnize the rites of matrimony between James D. Trusty of Longview in the County of Cowlitz, of the State of Washington and Myrtle L. Woods of Longview, in the County of Cowlitz of the State of Washington, in the presence of Mary J. Kilborn and Barbara Kilborn

WITNESS My Hand at the County aforesaid, this 19th day of February, A. D. 19 66

In the presence of:

Mary J. Kilborn

and Barbara Kilborn

Orland A Scott

Date received by County Recorder FEB 23 1966; Signature Harold E Peterson

Recorded County Recorder; Book ..., Page ...; Date Received by State Registrar APR 12 1966

DH 61-027

Department of Health
Bureau of Vital Statistics
Boise, Idaho

STATE OF IDAHO

State File No. 2136
County File No. 181682

County of Kootenai 28

Marriage License

COMPARED INDEXED

BOOK 108 PAGE 481

KNOW ALL MEN BY THIS CERTIFICATE: That any regularly ordained minister of the Gospel, authorized by the rites and usages of the church or denomination of Christians, Hebrews, or religious body of which he may be a member, or any judge or Justice of the Peace, or competent officer to whom this may come, he not knowing of any lawful impediments thereto, is hereby authorized and empowered to solemnize the rites of Matrimony between:

GROOM		BRIDE	
1. Full Name	Emerson J. Turner 2-555	9. Full Name	Sandra C. White 2-555
2. Address: City	Renton, King, Washington 48	10. Address: City	Renton, King, Washington 48
	County State		County State
3. Age 21 4. Color or Race W 5. Single S 6. Widowed 7. Divorced		11. Age 16 12. Color or Race W 13. Single S 14. Widowed 15. Divorced	
8. Birthplace: City	Tacoma State Wash.	16. Maiden Name if previously married	* * *
		17. Birthplace: City	Sunnyside State Wash.

And to certify the same to said parties, or either of them under his hand and seal, in his ministerial or official capacity, and thereupon he is required to deliver this copy to the parties so married.

IN TESTIMONY WHEREOF, I have hereunto set my hand and affixed my official seal, at Coeur d'Alene, Kootenai County, Idaho, this 19th day of February, A. D. 19 66.

Harold E. Paterson
Recorder

Judith C. Kugler
Deputy

Marriage Certificate

I, Orland A. Scott, a Minister residing at Coeur d'Alene, in the county of Kootenai in the State of Idaho do certify that, in accordance with the authority on me conferred by the above license, I did on this 19th day of February, in the year A. D. 19 66 at Coeur d'Alene in the County of Kootenai 28, in the State of Idaho, solemnize the rites of matrimony between Emerson J. Turner of Renton in the County of King, of the State of Washington and Sandra C. White of Renton, in the County of King of the State of Washington, in the presence of John A. White and Joyce N. White

WITNESS My Hand at the County aforesaid, this 19th day of February, A. D. 19 66

In the presence of:

John A. White

and Joyce N. White

Orland A. Scott

Date received by County Recorder FEB 23 1966; Signature Harold E. Paterson

Recorded County Recorder; Book ..., Page ...; Date Received by State Registrar APR 12 1966

DH 61-027

(Use typewriter and/or black ink)

Officiant should send this copy back to the County Recorder immediately.

Department of Health
Bureau of Vital Statistics
Boise, Idaho

STATE OF IDAHO

State File No. 2137
County File No. 181651

County of Kootenai 28

Marriage License

COMPARED INDEXED BOOK 108 PAGE 463

KNOW ALL MEN BY THIS CERTIFICATE: That any regularly ordained minister of the Gospel, authorized by the rites and usages of the church or denomination of Christians, Hebrews, or religious body of which he may be a member, or any judge or Justice of the Peace, or competent officer to whom this may come, he not knowing of any lawful impediments thereto, is hereby authorized and empowered to solemnize the rites of Matrimony between:

GROOM		AND	BRIDE	
1. Full Name	Patrick A. Lewis 2-555		9. Full Name	Janice L. Ledbetter 2-555
2. Address: City	Selah, Yakima, Washington 48 (County, State)		10. Address: City	Selah, Yakima, Washington 48 (County, State)
3. Age 17	4. Color or Race W 5. Single S 6. Widowed 7. Divorced		11. Age 16	12. Color or Race W 13. Single S 14. Widowed 15. Divorced
8. Birthplace: City	Madison State Wisc.		16. Maiden Name if previously married	* * *
			17. Birthplace: City	Gooding State Idaho

And to certify the same to said parties, or either of them under his hand and seal, in his ministerial or official capacity, and thereupon he is required to deliver this copy to the parties so married.

IN TESTIMONY WHEREOF, I have hereunto set my hand and affixed my official seal, at Coeur d'Alene, Kootenai County, Idaho, this 19th day of February, A. D. 19 66.

Harold E. Peterson
Recorder
Judith C. Ringler
Deputy

Marriage Certificate

I, Dr Victoria Carbury, a Minister residing at Coeur D'Alene, in the county of Kootenai in the State of Idaho do certify that, in accordance with the authority on me conferred by the above license, I did on this 19th day of February, in the year A. D. 19 66 at Coeur D'Alene in the County of Kootenai 28, in the State of Idaho, solemnize the rites of matrimony between Patrick A. Lewis of Selah in the County of Yakima, of the State of Washington and Janice L Ledbetter of Selah, in the County of Yakima of the State of Washington, in the presence of Mrs Joe Erwin and Joe Erwin

WITNESS My Hand at the County aforesaid, this 19th day of February, A. D. 19 66

In the presence of:
Mrs Joe Erwin
and Mr Joe Erwin

Rev Dr. Victoria Carbery DD PhD ThM OSL

Date received by County Recorder FEB 23 1966; Signature Harold E Peterson County Recorder; Recorded Book ..., Page ...; Date Received by State Registrar APR 12 1966

(Use typewriter and/or black ink)

Officiant should send this copy back to the County Recorder immediately.

DH 61-027

(Use typewriter and/or black ink)

Officiant should send this copy back to the County Recorder immediately.

Department of Health
Bureau of Vital Statistics
Boise, Idaho

STATE OF IDAHO

State File No. 2138
County File No. 181646

COMPARED

County of Kootenai 28 — Marriage License — INDEXED — BOOK 108 PAGE 460

KNOW ALL MEN BY THIS CERTIFICATE: That any regularly ordained minister of the Gospel, authorized by the rites and usages of the church or denomination of Christians, Hebrews, or religious body of which he may be a member, or any judge or Justice of the Peace, or competent officer to whom this may come, he not knowing of any lawful impediments thereto, is hereby authorized and empowered to solemnize the rites of Matrimony between:

GROOM		AND	BRIDE	
1. Full Name	Dale Louis Johnson 2-555		9. Full Name	Nancy Carolyn Neugebauer 48
2. Address: City	Othello,		10. Address: City	Stanwood,
County	Adams,		County	Snohomish,
State	Washington 48		State	Washington
3. Age	23		11. Age	18
4. Color or Race	W		12. Color or Race	W
5. Single	S		13. Single	S
6. Widowed			14. Widowed	
7. Divorced			15. Divorced	
8. Birthplace: City	Ruthven		16. Maiden Name if previously married	
State	Iowa /		17. Birthplace: City	Mt. Vernon
			State	Wash. /

And to certify the same to said parties, or either of them under his hand and seal, in his ministerial or official capacity, and thereupon he is required to deliver this copy to the parties so married.

IN TESTIMONY WHEREOF, I have hereunto set my hand and affixed my official seal, at Coeur d'Alene, Kootenai County, Idaho, this 18th day of February, A. D. 19 66.

Harold E. Peterson
Recorder

Judith C. Kugler
Deputy

Marriage Certificate

I, Dr Victoria Carbury, a Minister residing at Coeur D'Alene, in the county of Kootenai in the State of Idaho do certify that, in accordance with the authority on me conferred by the above license, I did on this 19th day of February, in the year A. D. 19 66 at Coeur D'Alene in the County of Kootenai 28 /, in the State of Idaho, solemnize the rites of matrimony between Dale Louis Johnson of Othello in the County of Adams, of the State of Washington and Nancy Carolyn Neugebauer of Stanwood, in the County of Snohomish of the State of Washington, in the presence of Arthur Johnson and Kathy Johnson

WITNESS My Hand at the County aforesaid, this 19th day of February, A. D. 19 66

In the presence of:

Arthur Johnson

and Kathy Johnson

Rev Dr Victoria Carbury DD PhD ThM ThD

Date received by County Recorder FEB 23 1966; Signature Harold E Peterson

Recorded County Recorder; Book ..., Page ...; Date Received by State Registrar APR 12 1966

DH 61-027

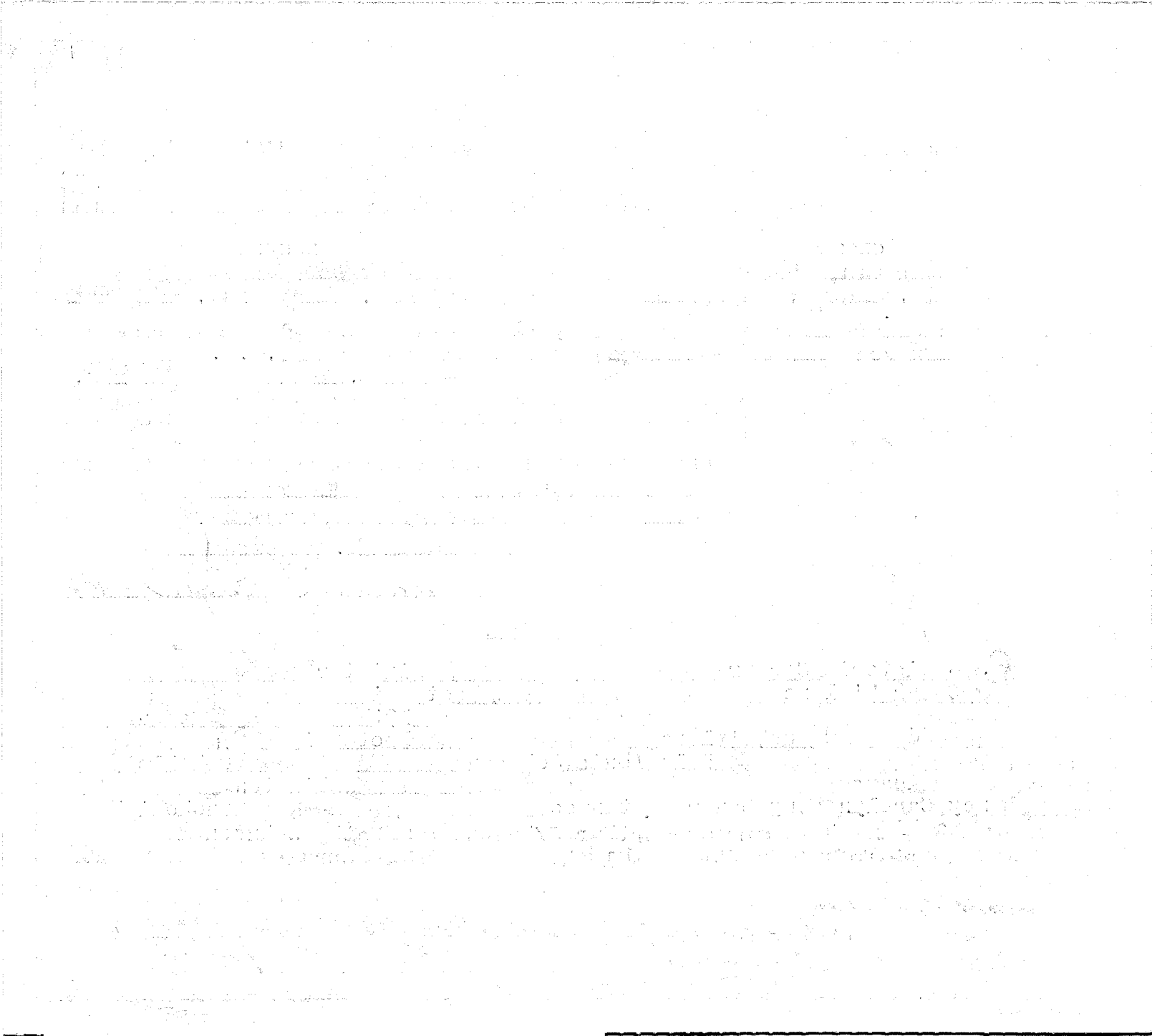

Department of Health
Bureau of Vital Statistics
Boise, Idaho

STATE OF IDAHO

State File No. 2139
County File No. 18161

County of Kootenai 28

Marriage License

COMPARED INDEXED BOOK 108 PAGE 446

KNOW ALL MEN BY THIS CERTIFICATE: That any regularly ordained minister of the Gospel, authorized by the rites and usages of the church or denomination of Christians, Hebrews, or religious body of which he may be a member, or any judge or Justice of the Peace, or competent officer to whom this may come, he not knowing of any lawful impediments thereto, is hereby authorized and empowered to solemnize the rites of Matrimony between:

GROOM		AND	BRIDE	
1. Full Name	William Bekel 1-401		9. Full Name	Janet Nickelby 1-402
2. Address:	Kellogg (City) Shoshone (County) Idaho (State) 13		10. Address:	Wallace (City) Shoshone (County) Idaho (State) 13
3. Age	25		11. Age	16
4. Color or Race	W		12. Color or Race	W
5. Single	S		13. Single	S
6. Widowed			14. Widowed	
7. Divorced			15. Divorced	
8. Birthplace: City	Missoula		16. Maiden Name if previously married	--
State	Montana		17. Birthplace: City	Wallace
			State	Idaho

And to certify the same to said parties, or either of them under his hand and seal, in his ministerial or official capacity, and thereupon he is required to deliver this copy to the parties so married.

IN TESTIMONY WHEREOF, I have hereunto set my hand and affixed my official seal, at Coeur d'Alene, Kootenai County, Idaho, this 19th day of February, A. D. 1966.

HAROLD E. PETERSON
Recorder

Margaret A. Sheppard
Deputy

Marriage Certificate

I, Andrew Callahan, a Justice of the Peace residing at Coeur d'Alene, in the county of Kootenai in the State of Idaho do certify that, in accordance with the authority on me conferred by the above license, I did on this 19th day of February, in the year A. D. 19 66 at Coeur d'Alene in the County of Kootenai 28, in the State of Idaho, solemnize the rites of matrimony between William Bekel of Kellogg in the County of Shoshone, of the State of Idaho and Janet Nickelby of Wallace, in the County of Shoshone of the State of Idaho, in the presence of Tom Rowe and Myrtle Nickely

WITNESS My Hand at the County aforesaid, this 19th day of February, A. D. 19 66

In the presence of:
Tom Rowe
and Myrtle L Nickelby

Andrew Callahan
Justice of the Peace

Date received by County Recorder FEB 23 1966; Signature Harold E Peterson County Recorder; Book ..., Page ...; by State Registrar APR 12 1966

(Use typewriter and/or black ink)

Officiant should send this copy back to the County Recorder immediately.

DH 61-027

(Use typewriter and/or black ink)

Officiant should send this copy back to the County Recorder immediately.

Department of Health
Bureau of Vital Statistics
Boise, Idaho

STATE OF IDAHO

State File No. 2140
County File No. 181682

INDEXED
COMPARED

County of Kootenai 38

Marriage License

BOOK 108 PAGE 478

KNOW ALL MEN BY THIS CERTIFICATE: That any regularly ordained minister of the Gospel, authorized by the rites and usages of the church or denomination of Christians, Hebrews, or religious body of which he may be a member, or any judge or Justice of the Peace, or competent officer to whom this may come, he not knowing of any lawful impediments thereto, is hereby authorized and empowered to solemnize the rites of Matrimony between:

GROOM		AND	BRIDE	
1. Full Name	William R. Stamey 2-555		9. Full Name	Kay E. Anderson 2-555 48
2. Address:	Bader (City) Lewis (County) Washington (State) 48		10. Address:	Castle Rock (City) Cowlitz (County) Washington (State)
3. Age	19		11. Age	18
4. Color or Race	W		12. Color or Race	W
5. Single	S		13. Single	S
6. Widowed			14. Widowed	
7. Divorced			15. Divorced	
8. Birthplace: City	Hayesville State N. Car.		16. Maiden Name if previously married	--
			17. Birthplace: City	Elk Mound State Wisconsin

And to certify the same to said parties, or either of them under his hand and seal, in his ministerial or official capacity, and thereupon he is required to deliver this copy to the parties so married.

IN TESTIMONY WHEREOF, I have hereunto set my hand and affixed my official seal, at Coeur d'Alene, Kootenai County, Idaho, this 19th day of February, A. D. 19 66.

HAROLD E. PETERSON
Recorder

Margaret A. Sheppard
Deputy

Marriage Certificate

I, Craig C. Kosonen, a Justice of the Peace residing at Coeur d'Alene, in the county of Kootenai in the State of Idaho do certify that, in accordance with the authority on me conferred by the above license, I did on this 19th day of February, in the year A. D. 19 66 at Coeur d'Alene in the County of Kootenai 38, in the State of Idaho, solemnize the rites of matrimony between William R. Stamey of Bader in the County of Lewis, of the State of Washington and Kay E. Anderson of Castle Rock, in the County of Cowlitz of the State of Washington, in the presence of Ronald Bowen and Linda Anderson

WITNESS My Hand at the County aforesaid, this 19th day of February, A. D. 1966

In the presence of:

Ronald Bowen

and Linda Anderson

Craig C. Kosonen

Date received by County Recorder FEB 23 1966; Signature Harold E. Peterson

Recorded County Recorder; Book ____, Page ____; Date Received by State Registrar ____

DH 61-027

Department of Health
Bureau of Vital Statistics
Boise, Idaho

STATE OF IDAHO

State File No. 2141
County File No. 181-66

County of Kootenai 28

Marriage License

COMPARED INDEXED

BOOK 108 PAGE 445

KNOW ALL MEN BY THIS CERTIFICATE: That any regularly ordained minister of the Gospel, authorized by the rites and usages of the church or denomination of Christians, Hebrews, or religious body of which he may be a member, or any judge or Justice of the Peace, or competent officer to whom this may come, he not knowing of any lawful impediments thereto, is hereby authorized and empowered to solemnize the rites of Matrimony between:

GROOM	AND	BRIDE
1. Full Name C. James Brinson 2-555		9. Full Name Janis M. Porter 2-555
2. Address: Cheney, Spokane, Washington 48 (City, County, State)		10. Address: Seattle, King, Washington 48 (City, County, State)
3. Age 19 4. Color or Race W 5. Single S 6. Widowed 7. Divorced		11. Age 18 12. Color or Race W 13. Single S 14. Widowed 15. Divorced
8. Birthplace: City Chicago State Ill.		16. Maiden Name if previously married • • •
		17. Birthplace: City Renton State Wash.

And to certify the same to said parties, or either of them under his hand and seal, in his ministerial or official capacity, and thereupon he is required to deliver this copy to the parties so married.

IN TESTIMONY WHEREOF, I have hereunto set my hand and affixed my official seal, at Coeur d'Alene, Kootenai County, Idaho, this 19th day of February, A. D. 19 66.

Harold E. Peterson
Recorder
Judith C. Kugler
Deputy

Marriage Certificate

I, Andrew Callahan, a Justice of the Peace residing at Coeur d'Alene, in the county of Kootenai in the State of Idaho do certify that, in accordance with the authority on me conferred by the above license, I did on this 19th day of February, in the year A. D. 1966 at Coeur d'Alene in the County of Kootenai 28, in the State of Idaho, solemnize the rites of matrimony between C. James Brinson of Cheney in the County of Spokane, of the State of Washington and Janis M. Porter of Seattle, in the County of King of the State of Washington, in the presence of Nancy Betz and Roger Ames

WITNESS My Hand at the County aforesaid, this 19th day of February, A. D. 19 66

In the presence of:
Nancy Betz
and Roger Ames

Andrew Callahan
Justice of the Peace

Date received by County Recorder FEB 23 1966; Signature Harold E. Peterson Recorder

Date Received County Recorder; Book ..., Page ...; by State Registrar APR 12 1966

(Use typewriter and/or black ink)

Officiant should send this copy back to the County Recorder immediately.

DH 61-027

(Use typewriter and/or black ink)

Officiant should send this copy back to the County Recorder immediately.

Department of Health
Bureau of Vital Statistics
Boise, Idaho

STATE OF IDAHO

State File No. 2142
County File No. 181656

County of Kootenai 28

Marriage License

COMPARED
INDEXED

BOOK 108 PAGE 464

KNOW ALL MEN BY THIS CERTIFICATE: That any regularly ordained minister of the Gospel, authorized by the rites and usages of the church or denomination of Christians, Hebrews, or religious body of which he may be a member, or any judge or Justice of the Peace, or competent officer to whom this may come, he not knowing of any lawful impediments thereto, is hereby authorized and empowered to solemnize the rites of Matrimony between:

GROOM 2-555		AND	BRIDE 2-555	
1. Full Name	Michael D. E. Lopane		9. Full Name	Sharon I. Gottberg
2. Address	Spokane, Spokane, Washington 48 (City, County, State)		10. Address:	Spokane, Spokane, Washington 48 (City, County, State)
3. Age 21	4. Color or Race W	5. Single S 6. Widowed 7. Divorced	11. Age 27	12. Color or Race W 13. Single 14. Widowed 15. Divorced D
8. Birthplace: City	Philadelphia State Penn.		16. Maiden Name if previously married	Koesterman
			17. Birthplace: City	Bottineau State N. Dak.

And to certify the same to said parties, or either of them under his hand and seal, in his ministerial or official capacity, and thereupon he is required to deliver this copy to the parties so married.

IN TESTIMONY WHEREOF, I have hereunto set my hand and affixed my official seal, at Coeur d'Alene, Kootenai County, Idaho, this 19th day of February, A. D. 19 66.

Harold E. Peterson
Recorder

Judith C. Kugler
Deputy

Marriage Certificate

I, Orland A. Scott, a Minister residing at Coeur d'Alene, in the county of Kootenai in the State of Idaho do certify that, in accordance with the authority on me conferred by the above license, I did on this 19th day of February, in the year A. D. 1966 at Coeur d'Alene in the County of Kootenai 28, in the State of Idaho, solemnize the rites of matrimony between Michael D.E. Lopane of Spokane in the County of Spokane, of the State of Washington and Sharon I. Gottberg of Spokane, in the County of Spokane of the State of Washington, in the presence of Keith R. Anderson and Bob G. McDaniels

WITNESS My Hand at the County aforesaid, this 19th day of February, A. D. 19 66

In the presence of:

Keith R. Anderson

and Bob G. McDaniels

Orland A Scott

Date received by County Recorder FEB 23 1966; Signature Harold E Peterson

Recorded County Recorder; Book ..., Page ...; Date Received by State Registrar APR 12 1966

DH 61-027

Department of Health
Bureau of Vital Statistics
Boise, Idaho

STATE OF IDAHO

State File No. 2143
County File No. 181653

County of Kootenai 28

Marriage License

INDEXED COMPARED BOOK 108 PAGE 464

KNOW ALL MEN BY THIS CERTIFICATE: That any regularly ordained minister of the Gospel, authorized by the rites and usages of the church or denomination of Christians, Hebrews, or religious body of which he may be a member, or any judge or Justice of the Peace, or competent officer to whom this may come, he not knowing of any lawful impediments thereto, is hereby authorized and empowered to solemnize the rites of Matrimony between:

GROOM		AND	BRIDE	
1. Full Name	Richard L. Limkeman 2-555 48		9. Full Name	Lynn A. Humphrey 2-555 48
2. Address:	Wenatchee (City) Chelan (County) Washington (State)		10. Address:	Wenatchee (City) Chelan (County) Washington (State)
3. Age	19		11. Age	18
4. Color or Race	W		12. Color or Race	W
5. Single	S		13. Single	S
6. Widowed			14. Widowed	
7. Divorced			15. Divorced	
8. Birthplace: City	Ellensburg		16. Maiden Name if previously married	--
State	Washington		17. Birthplace: City	Seattle
			State	Washington

And to certify the same to said parties, or either of them under his hand and seal, in his ministerial or official capacity, and thereupon he is required to deliver this copy to the parties so married.

IN TESTIMONY WHEREOF, I have hereunto set my hand and affixed my official seal, at Coeur d'Alene, Kootenai County, Idaho, this 19th day of February, A. D. 19 66.

HAROLD E. PETERSON
Recorder

Margaret A Sheppard
Deputy

Marriage Certificate

I, Orland A. Scott, a Minister residing at Coeur d'Alene, in the county of Kootenai in the State of Idaho do certify that, in accordance with the authority on me conferred by the above license, I did on this 19th day of February, in the year A. D. 19 66 at Coeur d'Alene in the County of Kootenai 28, in the State of Idaho, solemnize the rites of matrimony between Richard L. Limkeman of Wenatchee in the County of Chelan, of the State of Washington and Lynn A. Humphrey of Wenatchee, in the County of Chelan of the State of Washington, in the presence of Barbara Kilborn and Mary J. Kilborn

WITNESS My Hand at the County aforesaid, this 19th day of February, A. D. 19 66

In the presence of:

Barbara Kilborn

and Mary J. Kilborn

Orland A Scott

Date received by County Recorder FEB 23 1966; Signature Harold E Peterson

Recorded County Recorder; Book ____, Page ____; Date Received by State Registrar APR 12 1966

(Use typewriter and/or black ink)

Officiant should send this copy back to the County Recorder immediately.

DH 61-027

Department of Health
Bureau of Vital Statistics
Boise, Idaho

STATE OF IDAHO

State File No. 2144
County File No. 181677

County of Kootenai 28

Marriage License

COMPARED INDEXED

BOOK 108 PAGE 476

KNOW ALL MEN BY THIS CERTIFICATE: That any regularly ordained minister of the Gospel, authorized by the rites and usages of the church or denomination of Christians, Hebrews, or religious body of which he may be a member, or any judge or Justice of the Peace, or competent officer to whom this may come, he not knowing of any lawful impediments thereto, is hereby authorized and empowered to solemnize the rites of Matrimony between:

GROOM 2-585 **AND** **BRIDE** 2-585 48

1. Full Name William E. Sweeney, Jr.
2. Address: Seattle (City) King (County) Washington (State) 48
3. Age 19 4. Color or Race W 5. Single S 6. Widowed 7. Divorced
8. Birthplace: City Bellingham State Washington

9. Full Name Susan T. Heldele
10. Address: Seattle (City) King (County) Washington (State)
11. Age 18 12. Color or Race W 13. Single S 14. Widowed 15. Divorced
16. Maiden Name if previously married --
17. Birthplace: City Oak Harbor State Washington

And to certify the same to said parties, or either of them under his hand and seal, in his ministerial or official capacity, and thereupon he is required to deliver this copy to the parties so married.

IN TESTIMONY WHEREOF, I have hereunto set my hand and affixed my official seal, at Coeur d'Alene, Kootenai County, Idaho, this 19th day of February, A. D. 19 66.

HAROLD E. PETERSON
Recorder

Margaret A. Sheppard
Deputy

Marriage Certificate

I, Orland A. Scott, a Minister residing at Coeur d'Alene, in the county of Kootenai in the State of Idaho do certify that, in accordance with the authority on me conferred by the above license, I did on this 19th day of February, in the year A. D. 1966 at Coeur d'Alene in the County of Kootenai 281, in the State of Idaho, solemnize the rites of matrimony between William E. Sweeney Jr. of Seattle in the County of King, of the State of Washington and Susan T. Heldele of Seattle, in the County of King of the State of Washington, in the presence of Barbara Kilborn and Mary J. Kilborn

WITNESS My Hand at the County aforesaid, this 19th day of February, A. D. 19 66

In the presence of:

Barbara Kilborn
and Mary J. Kilborn

Orland A. Scott

Date received by County Recorder FEB 23 1966; Signature Harold E. Peterson

Recorded County Recorder; Book ..., Page ...; Date Received by State Registrar APR 12 1966

DH 61-027

(Use typewriter and/or black ink)

Officiant should send this copy back to the County Recorder immediately.

Department of Health
Bureau of Vital Statistics
Boise, Idaho

STATE OF IDAHO

State File No. 2145
County File No. 481618

County of Kootenai 28

Marriage License

COMPARED
INDEXED

BOOK 108 PAGE 446

KNOW ALL MEN BY THIS CERTIFICATE: That any regularly ordained minister of the Gospel, authorized by the rites and usages of the church or denomination of Christians, Hebrews, or religious body of which he may be a member, or any judge or Justice of the Peace, or competent officer to whom this may come, he not knowing of any lawful impediments thereto, is hereby authorized and empowered to solemnize the rites of Matrimony between:

GROOM AND BRIDE

1. Full Name Stuart Chaney 2-555
2. Address: Drummond (City) Granite (County) Montana (State) 27
3. Age 24 4. Color or Race W 5. Single S 6. Widowed 7. Divorced
8. Birthplace: City Toledo State Oregon

9. Full Name Janice McRae 2-555
10. Address: Phillipsburg (City) Granite (County) Montana (State) 27
11. Age 19 12. Color or Race W 13. Single S 14. Widowed 15. Divorced
16. Maiden Name if previously married --
17. Birthplace: City Missoula State Montana

And to certify the same to said parties, or either of them under his hand and seal, in his ministerial or official capacity, and thereupon he is required to deliver this copy to the parties so married.

IN TESTIMONY WHEREOF, I have hereunto set my hand and affixed my official seal, at Coeur d'Alene, Kootenai County, Idaho, this 19th day of February, A. D. 1966.

HAROLD E. PETERSON
Recorder

Margaret A. Shepperd
Deputy

Marriage Certificate

I, Dr Victoria Carbury, a Minister residing at Coeur D'Alene, in the county of Kootenai in the State of Idaho do certify that, in accordance with the authority on me conferred by the above license, I did on this 19th day of February, in the year A. D. 1966 at Coeur D'Alene in the County of Kootenai 281, in the State of Idaho, solemnize the rites of matrimony between Stuart Chaney of Drummond in the County of Granite, of the State of Montana and Janice McRae of Phillipsburg, in the County of Granite of the State of Montana, in the presence of William C. Chaney and Judith Ann Olson

WITNESS My Hand at the County aforesaid, this 19th day of February, A. D. 1966

In the presence of: William C. Chaney
and Judith Ann Olson

Rev Dr Victoria Carbury DD PhD ThM OS

Date received by County Recorder FEB 23 1966; Signature Harold E. Peterson County Recorder; Recorded Book, Page; Date Received by State Registrar APR 12 1966

DH 61-027

(Use typewriter and/or black ink)

Officiant should send this copy back to the County Recorder immediately.

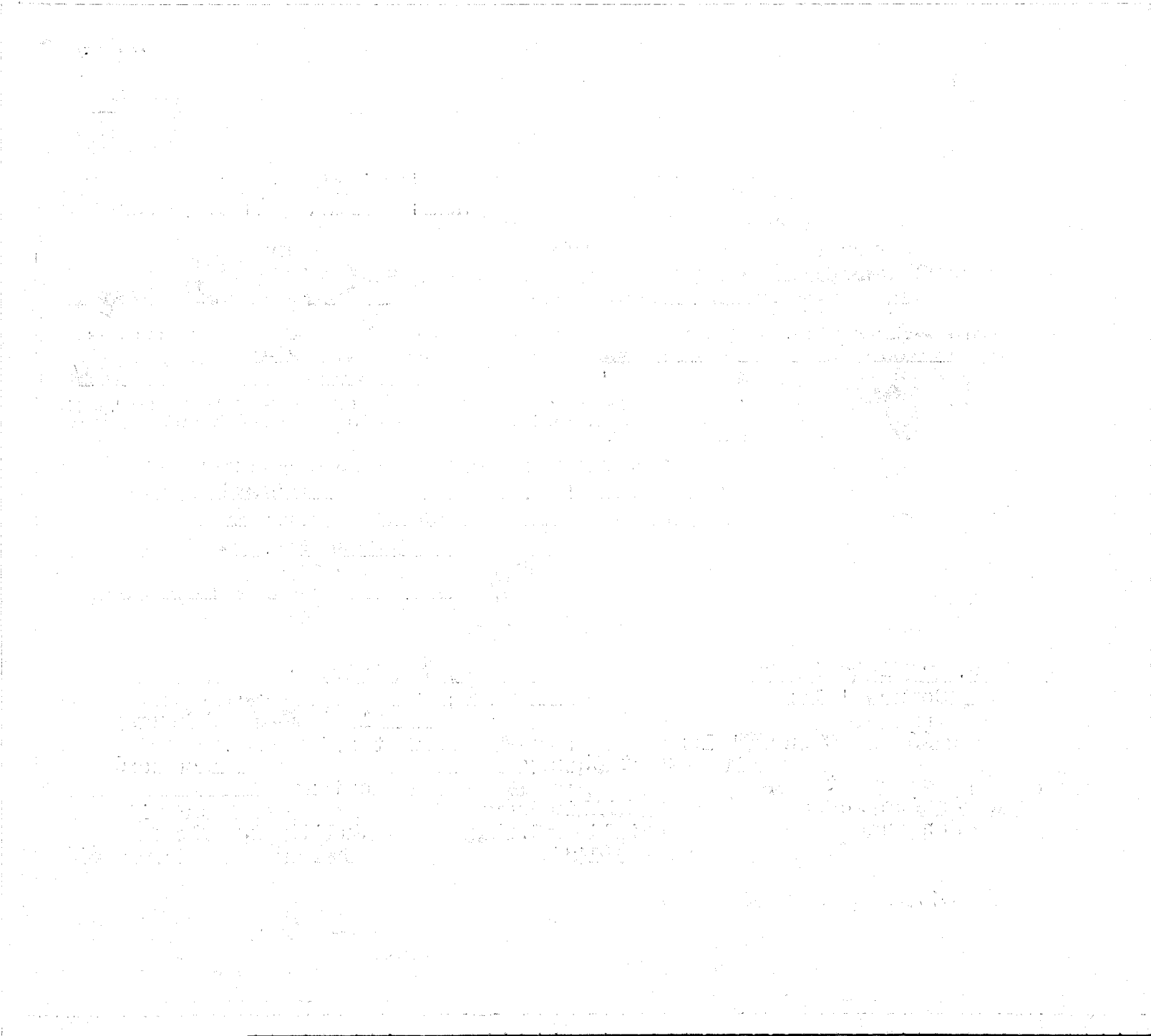

(Use typewriter and/or black ink)

Officiant should send this copy back to the County Recorder immediately.

Department of Health
Bureau of Vital Statistics
Boise, Idaho

STATE OF IDAHO

State File No. 2146
County File No. 181555

INDEXED
COMPARED

County of Kootenai 28

Marriage License

BOOK 108 PAGE 472

KNOW ALL MEN BY THIS CERTIFICATE: That any regularly ordained minister of the Gospel, authorized by the rites and usages of the church or denomination of Christians, Hebrews, or religious body of which he may be a member, or any judge or Justice of the Peace, or competent officer to whom this may come, he not knowing of any lawful impediments thereto, is hereby authorized and empowered to solemnize the rites of Matrimony between:

GROOM		AND	BRIDE	
1. Full Name	James D. Platt 2-555		9. Full Name	Dee Ann Box 2-555
2. Address:	Tacoma (City) Pierce (County) Washington (State) 48		10. Address:	Tacoma (City) Pierce (County) Washington (State) 48
3. Age	21		11. Age	20
4. Color or Race	W		12. Color or Race	W
5. Single	S		13. Single	S
6. Widowed			14. Widowed	
7. Divorced	/		15. Divorced	
8. Birthplace: City	Oakland		16. Maiden Name if previously married	--
State	California		17. Birthplace: City	Brooklyn
			State	New York

And to certify the same to said parties, or either of them under his hand and seal, in his ministerial or official capacity, and thereupon he is required to deliver this copy to the parties so married.

IN TESTIMONY WHEREOF, I have hereunto set my hand and affixed my official seal, at Coeur d'Alene, Kootenai County, Idaho, this 19th day of February, A. D. 19 66.

HAROLD E. PETERSON
Recorder

Margaret A Heppard
Deputy

Marriage Certificate

I, Orland A. Scott, a Minister residing at Coeur d'Alene, in the county of Kootenai in the State of Idaho do certify that, in accordance with the authority on me conferred by the above license, I did on this 19th day of February, in the year A. D. 19 66 at Coeur d'Alene in the County of Kootenai 28, in the State of Idaho, solemnize the rites of matrimony between James D. Platt of Tacoma in the County of Pierce, of the State of Washington and Dee Ann Box of Tacoma, in the County of Pierce of the State of Washington, in the presence of Susan L. Box and Robert Lee Hoover II

WITNESS My Hand at the County aforesaid, this 19th day of February, A. D. 19 66

In the presence of:

Susan L Box

and Robert Lee Hoover II

Orland A Scott

Date received by County Recorder FEB 23 1966; Signature Harold E Peterson

Recorded County Recorder; Book ..., Page ...; Date Received by State Registrar APR 12 1966

DH 61-027

(Use typewriter and/or black ink)

Officiant should send this copy back to the County Recorder immediately.

Department of Health
Bureau of Vital Statistics
Boise, Idaho

STATE OF IDAHO

State File No. 2147
County File No. 181656

County of Kootenai 28

Marriage License

COMPARED INDEXED BOOK 108 PAGE 465

KNOW ALL MEN BY THIS CERTIFICATE: That any regularly ordained minister of the Gospel, authorized by the rites and usages of the church or denomination of Christians, Hebrews, or religious body of which he may be a member, or any judge or Justice of the Peace, or competent officer to whom this may come, he not knowing of any lawful impediments thereto, is hereby authorized and empowered to solemnize the rites of Matrimony between:

GROOM		AND	BRIDE	
1. Full Name	James H. Mundy III		9. Full Name	G. Fern Dennis
2. Address: City / County / State	Ellensburg, Kittitas, Washington		Address: City / County / State	Ellensburg, Kittitas, Washington
3. Age 47	4. Color or Race W	5. Single ... 6. Widowed ... 7. Divorced D	11. Age 52	12. Color or Race W
8. Birthplace: City	Ellensburg State Wash.		13. Single ... 14. Widowed ... 15. Divorced D	
			16. Maiden Name if previously married	Lancaster
			17. Birthplace: City	Selah State Wash.

1-555 48 1-555 48

And to certify the same to said parties, or either of them under his hand and seal, in his ministerial or official capacity, and thereupon he is required to deliver this copy to the parties so married.

IN TESTIMONY WHEREOF, I have hereunto set my hand and affixed my official seal, at Coeur d'Alene, Kootenai County, Idaho, this 19th day of February, A. D. 19 66.

Harold E. Peterson
Recorder
Judith C. Angler
Deputy

Marriage Certificate

I, Andrew Callahan, a Justice of the Peace residing at Coeur d'Alene, in the county of Kootenai in the State of Idaho do certify that, in accordance with the authority on me conferred by the above license, I did on this 19th day of February, in the year A. D. 1966 at Coeur d'Alene in the County of Kootenai 28 1, in the State of Idaho, solemnize the rites of matrimony between James H. Mundy LII of Ellensburg in the County of Kittitas, of the State of Washington and G. Fern Dennis of Ellensburg, in the County of Kittitas of the State of Washington, in the presence of Mary Johnson and Charles Rust

WITNESS My Hand at the County aforesaid, this 19th day of February, A. D. 19 66

In the presence of:
Mary Johnson
and Charles Rust

Andrew Callahan
Justice of the Peace

Date received by County Recorder FEB 23 1966; Signature Harold E. Peterson County Recorder; Book ..., Page ...; Date received by State Registrar APR 12 1966

DH 61-027

(Use typewriter and/or black ink)

Officiant should send this copy back to the County Recorder immediately.

Department of Health
Bureau of Vital Statistics
Boise, Idaho

STATE OF IDAHO

State File No. 2148
County File No. 151638

County of Kootenai 28

Marriage License

COMPARED INDEXED

BOOK 108 PAGE 456

KNOW ALL MEN BY THIS CERTIFICATE: That any regularly ordained minister of the Gospel, authorized by the rites and usages of the church or denomination of Christians, Hebrews, or religious body of which he may be a member, or any judge or Justice of the Peace, or competent officer to whom this may come, he not knowing of any lawful impediments thereto, is hereby authorized and empowered to solemnize the rites of Matrimony between:

GROOM		AND	BRIDE	
1. Full Name	Monte L. Hazzard 2-555		9. Full Name	Louise M. Edwards 2-555
2. Address:	Ephrata (City) Grant (County) Washington (State) 48		10. Address:	Ephrata (City) Grant (County) Washington (State) 48
3. Age	21		11. Age	18
4. Color or Race	W		12. Color or Race	W
5. Single	S		13. Single	S
6. Widowed			14. Widowed	
7. Divorced			15. Divorced	
8. Birthplace: City	Los Angeles State California		16. Maiden Name if previously married	--
			17. Birthplace: City	Wenatchee State Washington

And to certify the same to said parties, or either of them under his hand and seal, in his ministerial or official capacity, and thereupon he is required to deliver this copy to the parties so married.

IN TESTIMONY WHEREOF, I have hereunto set my hand and affixed my official seal, at Coeur d'Alene, Kootenai County, Idaho, this 19th day of February, A. D. 19 66.

HAROLD E. PETERSON
Recorder

Margaret A Sheppard
Deputy

Marriage Certificate

I, Orland A. Scott, a Minister residing at Coeur d'Alene, in the county of Kootenai in the State of Idaho do certify that, in accordance with the authority on me conferred by the above license, I did on this 19th day of February, in the year A. D. 19 66 at Coeur d'Alene in the County of Kootenai 28, in the State of Idaho, solemnize the rites of matrimony between Monte L. Hazzard of Ephrata in the County of Grant, of the State of Washington and Louise M. Edwards of Ephrata, in the County of Grant of the State of Washington, in the presence of Roland L. Bolvin and Charlotte Janes

WITNESS My Hand at the County aforesaid, this 19th day of February, A. D. 19 66

In the presence of:

Roland L Bolvin

and Charlotte Janes

Orland A Scott

Date received FEB 23 1966 by County Recorder; Signature Harold E Peterson

Recorded County Recorder; Book ..., Page ...; Date Received by State Registrar APR 12 1966

DH 61-027

(Use typewriter and/or black ink)

Officiant should send this copy back to the County Recorder immediately.

Department of Health
Bureau of Vital Statistics
Boise, Idaho

STATE OF IDAHO

State File No. 2149
County File No. 181[illegible]

County of Kootenai 28

Marriage License

INDEXED COMPARED BOOK 108 PAGE 462

KNOW ALL MEN BY THIS CERTIFICATE: That any regularly ordained minister of the Gospel, authorized by the rites and usages of the church or denomination of Christians, Hebrews, or religious body of which he may be a member, or any judge or Justice of the Peace, or competent officer to whom this may come, he not knowing of any lawful impediments thereto, is hereby authorized and empowered to solemnize the rites of Matrimony between:

GROOM		AND	BRIDE	
1. Full Name	Frank Karas 2-555		9. Full Name	Mary K. Erath 2-555
2. Address:	Soap Lake (City) Grant (County) Washington (State) 48		10. Address:	Soap Lake (City) Grant (County) Washington (State) 48
3. Age	25		11. Age	20
4. Color or Race	W		12. Color or Race	W
5. Single	S		13. Single	S
6. Widowed			14. Widowed	
7. Divorced	/		15. Divorced	
8. Birthplace: City	Ephrata State Washington		16. Maiden Name if previously married	---
			17. Birthplace: City	Omak State Washington

And to certify the same to said parties, or either of them under his hand and seal, in his ministerial or official capacity, and thereupon he is required to deliver this copy to the parties so married.

IN TESTIMONY WHEREOF, I have hereunto set my hand and affixed my official seal, at Coeur d'Alene, Kootenai County, Idaho, this 19th day of February, A. D. 1966.

HAROLD E. PETERSON
Recorder

Margaret A. Sheppard
Deputy

Marriage Certificate

I, Dr Victoria Carbury, a Minister residing at Coeur D'Alene, in the county of Kootenai in the State of Idaho do certify that, in accordance with the authority on me conferred by the above license, I did on this 19th day of February, in the year A. D. 1966 at Coeur D'Alene in the County of Kootenai 28, in the State of Idaho, solemnize the rites of matrimony between Frank Karas of Soap Lake in the County of Grant, of the State of Washington and Mary K. Erath of Soap Lake, in the County of Grant of the State of Washington, in the presence of Albert C. Roth Jr and Charlotte Roth

WITNESS My Hand at the County aforesaid, this 19th day of February, A. D. 1966

In the presence of:

Albert C Roth Jr.

and Charlotte Roth

Rev Dr Victoria Carbury DD

Date received by County Recorder FEB 23 1966; Signature Harold E Peterson County Recorder; Recorded Book ..., Page ...; Date Received by State Registrar APR 12 1966

DH 61-027

(Use typewriter and/or black ink)

Officiant should send this copy back to the County Recorder immediately.

Department of Health
Bureau of Vital Statistics
Boise, Idaho

STATE OF IDAHO

State File No. 2150
County File No. 183138

INDEXED
COMPARED

County of Kootenai 28

Marriage License

BOOK 109 PAGE 31

KNOW ALL MEN BY THIS CERTIFICATE: That any regularly ordained minister of the Gospel, authorized by the rites and usages of the church or denomination of Christians, Hebrews, or religious body of which he may be a member, or any judge or Justice of the Peace, or competent officer to whom this may come, he not knowing of any lawful impediments thereto, is hereby authorized and empowered to solemnize the rites of Matrimony between:

GROOM		AND	BRIDE	
1. Full Name	David Kannegaard 2-555		9. Full Name	Sandra Ward 2-555
2. Address:	Spokane, (City) Spokane, (County) Wn. (State) 48		10. Address:	Spangle, (City) Spokane, (County) Wn. (State) 48
3. Age 18 4. Color or Race W 5. Single S 6. Widowed 7. Divorced			11. Age 17 12. Color or Race W 13. Single S 14. Widowed 15. Divorced	
8. Birthplace: City	Spokane, State Wn.		16. Maiden Name if previously married	
			17. Birthplace: City	St. Paul, State Minn.

And to certify the same to said parties, or either of them under his hand and seal, in his ministerial or official capacity, and thereupon he is required to deliver this copy to the parties so married.

IN TESTIMONY WHEREOF, I have hereunto set my hand and affixed my official seal, at Coeur d'Alene, Kootenai County, Idaho, this 18th day of February, A. D. 19 66.

Harold E. Peterson
Recorder

Jeanne Joiner
Deputy

Marriage Certificate

I, David M. Dorpat, a Lutheran Minister residing at Coeur d'Alene, in the county of Kootenai in the State of Idaho do certify that, in accordance with the authority on me conferred by the above license, I did on this 18th day of February, in the year A. D. 19 66 at Coeur d'Alene in the County of Kootenai 28, in the State of Idaho, solemnize the rites of matrimony between David Kannegaard of Spokane in the County of Spokane, of the State of Washington and Sandra Ward of Spangle, in the County of Spokane of the State of Washington, in the presence of Gordon Kannegaard and Joan VanBelle

WITNESS My Hand at the County aforesaid, this 18th day of February, A. D. 1966

In the presence of:

Gordon Kannegaard

and Joan VanBelle

David M. Dorpat

Date received by County Recorder MAR 23 1966; Signature Harold E. Peterson

Recorded County Recorder; Book ____, Page ____; Date Received by State Registrar APR 12 1966

DH 61-027

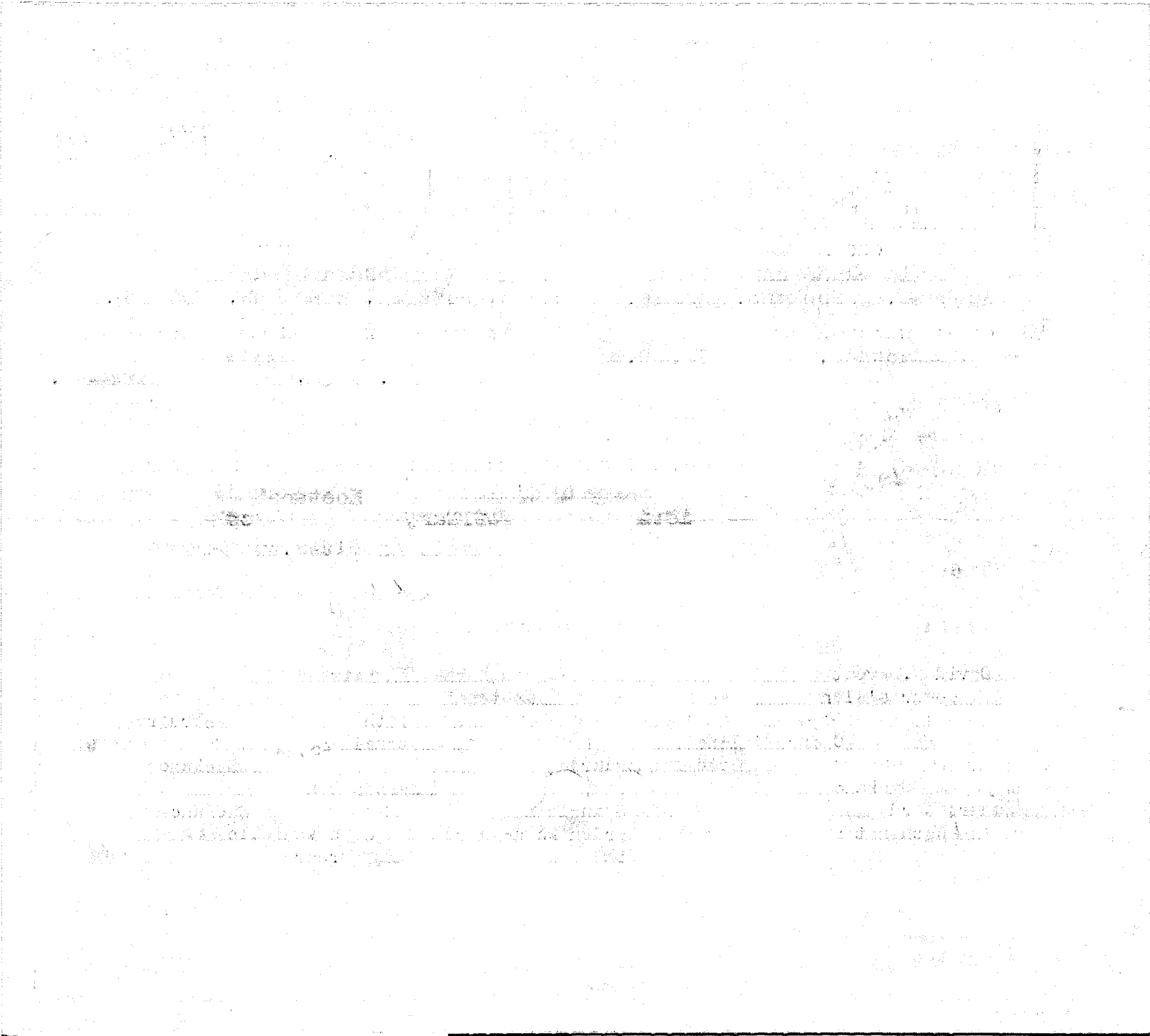

(Use typewriter and/or black ink)

Officiant should send this copy back to the County Recorder immediately.

Department of Health
Bureau of Vital Statistics
Boise, Idaho

STATE OF IDAHO

State File No. 2151
County File No. 181

County of Kootenai 28

Marriage License

INDEXED

BOOK 108 PAGE 482

KNOW ALL MEN BY THIS CERTIFICATE: That any regularly ordained minister of the Gospel, authorized by the rites and usages of the church or denomination of Christians, Hebrews, or religious body of which he may be a member, or any judge or Justice of the Peace, or competent officer to whom this may come, he not knowing of any lawful impediments thereto, is hereby authorized and empowered to solemnize the rites of Matrimony between:

GROOM 1-29 ~~2-55~~ AND BRIDE 1-29

1. Full Name: Albert Louis Vodicka III
2. Address: Moscow, (City) Latah, (County) Idaho (State) 13
3. Age 22 4. Color or Race W 5. Single S 6. Widowed 7. Divorced
8. Birthplace: City Evanston, State Ill. /

9. Full Name: Peggy Jo Price
10. Address: Moscow, (City) Latah, (County) Idaho (State) 13
11. Age 20 12. Color or Race W 13. Single S 14. Widowed 15. Divorced
16. Maiden Name if previously married
17. Birthplace: City Spokane, State Wn. /

And to certify the same to said parties, or either of them under his hand and seal, in his ministerial or official capacity, and thereupon he is required to deliver this copy to the parties so married.

IN TESTIMONY WHEREOF, I have hereunto set my hand and affixed my official seal, at Coeur d'Alene, Kootenai County, Idaho, this 17th day of February, A. D. 19 66.

Harold E. Peterson
Recorder

Deanne Loomer
Deputy

Marriage Certificate

I, Reverend William M. Cleary C.Ss.R., a Roman Catholic Priest residing at 919 Indiana Ave., in the county of Kootenai in the State of Idaho do certify that, in accordance with the authority on me conferred by the above license, I did on this 19 day of February, in the year A. D. 19 66 at St. Thomas Church in the County of Kootenai 28 /, in the State of Idaho, solemnize the rites of matrimony between Albert Louis Vodicka III of Moscow in the County of Latah, of the State of Idaho and Peggy Jo Price of Moscow, in the County of Latah of the State of Idaho, in the presence of Vivian Vodicka and Alison Price

WITNESS My Hand at the County aforesaid, this 19th. day of February, A. D. 19 66

In the presence of:

Vivian Vodicka

and Alison Price

Rev William M. Cleary CSSR

Date received by County Recorder FEB 23 1966; Signature Harold E. Peterson

Recorded County Recorder; Book ..., Page ...; Date Received by State Registrar APR 12 1966

DH 61-027

(Use typewriter and/or black ink)

Officiant should send this copy back to the County Recorder immediately.

Department of Health
Bureau of Vital Statistics
Boise, Idaho

STATE OF IDAHO

State File No. 2152
County File No. 151

County of Kootenai 28

INDEXED
COMPARED

Marriage License

BOOK 108 PAGE 449

KNOW ALL MEN BY THIS CERTIFICATE: That any regularly ordained minister of the Gospel, authorized by the rites and usages of the church or denomination of Christians, Hebrews, or religious body of which he may be a member, or any judge or Justice of the Peace, or competent officer to whom this may come, he not knowing of any lawful impediments thereto, is hereby authorized and empowered to solemnize the rites of Matrimony between:

GROOM 2-555	AND	BRIDE 2-555
1. Full Name: Douglas L. Eliason		9. Full Name: Pat E. Grace Dunn
2. Address: Moxee (City), Yakima (County), Washington (State) 48		10. Address: Moxee (City), Yakima (County), Washington (State) 48
3. Age 37 4. Color or Race W 5. Single 6. Widowed 7. Divorced D		11. Age 35 12. Color or Race W 13. Single 14. Widowed 15. Divorced D
8. Birthplace: City Bismark State N. Dak.		16. Maiden Name if previously married Griswold
		17. Birthplace: City Yakima State Wash.

And to certify the same to said parties, or either of them under his hand and seal, in his ministerial or official capacity, and thereupon he is required to deliver this copy to the parties so married.

IN TESTIMONY WHEREOF, I have hereunto set my hand and affixed my official seal, at Coeur d'Alene, Kootenai County, Idaho, this 19th day of February, A. D. 19 66.

Harold E. Peterson
Recorder
Judith C. Fugler
Deputy

Marriage Certificate

I, Orland A. Scott, a Minister residing at Coeur d'Alene, in the county of Kootenai in the State of Idaho do certify that, in accordance with the authority on me conferred by the above license, I did on this 19th day of February, in the year A. D. 1966 at Coeur d'Alene in the County of Kootenai 28, in the State of Idaho, solemnize the rites of matrimony between Douglas L. Eliason of Moxee in the County of Yakima, of the State of Washington and Pat E. Grace Dunn of Moxee, in the County of Yakima of the State of Washington, in the presence of Barbara Kilborn and Mary J. Kilborn

WITNESS My Hand at the County aforesaid, this 19th day of February, A. D. 19 66

In the presence of:

Barbara Kilborn
and Mary J. Kilborn

Orland A. Scott

Date received by County Recorder FEB 23 1966; Signature Harold E. Peterson

Recorded County Recorder; Book ..., Page ...; Date Received by State Registrar APR 12 1966

DH 61-027

Department of Health
Bureau of Vital Statistics
Boise, Idaho

STATE OF IDAHO

State File No. 2153
County File No. 48169

County of Kootenai 28

Marriage License

COMPARED INDEXED BOOK 108 PAGE 447

KNOW ALL MEN BY THIS CERTIFICATE: That any regularly ordained minister of the Gospel, authorized by the rites and usages of the church or denomination of Christians, Hebrews, or religious body of which he may be a member, or any judge or Justice of the Peace, or competent officer to whom this may come, he not knowing of any lawful impediments thereto, is hereby authorized and empowered to solemnize the rites of Matrimony between:

GROOM		AND	BRIDE	
1. Full Name	Harvey S. Chester 2-555		9. Full Name	Betty J. Benishek 2-555
2. Address:	San Francisco (City) San Francisco (County) California (State)		10. Address:	Seattle (City) King (County) Washington (State) 48
3. Age 43	4. Color or Race W	5. Single ___ 6. Widowed ___ 7. Divorced D	11. Age 37	12. Color or Race W 13. Single ___ 14. Widowed ___ 15. Divorced D
8. Birthplace: City	Boston	State Massachusetts	16. Maiden Name if previously married	Post
			17. Birthplace: City	Manitowoc State Wisconsin

And to certify the same to said parties, or either of them under his hand and seal, in his ministerial or official capacity, and thereupon he is required to deliver this copy to the parties so married.

IN TESTIMONY WHEREOF, I have hereunto set my hand and affixed my official seal, at Coeur d'Alene, Kootenai County, Idaho, this 19th day of February, A. D. 1966.

HAROLD E. PETERSON
Recorder

Margaret C. Sheppard
Deputy

Marriage Certificate

I, Orland A. Scott, a Minister residing at Coeur d'Alene, in the county of Kootenai in the State of Idaho do certify that, in accordance with the authority on me conferred by the above license, I did on this 19th day of February, in the year A. D. 1966 at Coeur d'Alene in the County of Kootenai 28, in the State of Idaho, solemnize the rites of matrimony between Harvey S. Chester of San Francisco in the County of San Francisco, of the State of California and Betty J. Benishek of Seattle, in the County of King of the State of Washington, in the presence of Barbara Kilborn and Mary J. Kilborn

WITNESS My Hand at the County aforesaid, this 19th day of February, A. D. 19 66

In the presence of:

Barbara Kilborn
and Mary J. Kilborn

Orland A. Scott

Date received by County Recorder FEB 23 1966; Signature Harold E. Peterson

Recorded County Recorder; Book ___, Page ___; Date Received by State Registrar APR 12 1966

(Use typewriter and/or black ink)

Officiant should send this copy back to the County Recorder immediately.

DH 61-027

Department of Health
Bureau of Vital Statistics
Boise, Idaho

STATE OF IDAHO

State File No. 2154
County File No. 183132

County of Kootenai 28

Marriage License

COMPARED INDEXED BOOK 109 PAGE 28

KNOW ALL MEN BY THIS CERTIFICATE: That any regularly ordained minister of the Gospel, authorized by the rites and usages of the church or denomination of Christians, Hebrews, or religious body of which he may be a member, or any judge or Justice of the Peace, or competent officer to whom this may come, he not knowing of any lawful impediments thereto, is hereby authorized and empowered to solemnize the rites of Matrimony between:

GROOM		AND	BRIDE	
1. Full Name	Melvin Holdaas 2-555		9. Full Name	Norma Jean Minch 2-555
2. Address:	Seattle (City) King (County) Washington (State) 48		10. Address:	Seattle (City) King (County) Washington (State) 48
3. Age 49	4. Color or Race W	5. Single	6. Widowed	7. Divorced D
8. Birthplace: City	Carbury	State	No. Dakota	
			11. Age 36	12. Color or Race W
			13. Single	14. Widowed W
			15. Divorced	
			16. Maiden Name if previously married	Davis
			17. Birthplace: City	Coeur d'Alene
			State	Idaho

And to certify the same to said parties, or either of them under his hand and seal, in his ministerial or official capacity, and thereupon he is required to deliver this copy to the parties so married.

IN TESTIMONY WHEREOF, I have hereunto set my hand and affixed my official seal, at Coeur d'Alene, Kootenai County, Idaho, this 18th day of February, A. D. 1966.

Harold E. Peterson
Recorder

Ora E. Swan
Deputy

Marriage Certificate

I, David M. Dorpat, a Lutheran Minister residing at Coeur D'Alene, in the county of Kootenai in the State of Idaho do certify that, in accordance with the authority on me conferred by the above license, I did on this 19th day of February, in the year A. D. 1966 at Coeur d'Alene in the County of Kootenai 28, in the State of Idaho, solemnize the rites of matrimony between Melvin Holdaas of Seattle in the County of King, of the State of Washington and Norma Jean Minch of Seattle, in the County of King of the State of Washington, in the presence of Terry Smith and Elisabeth M. Lind

WITNESS My Hand at the County aforesaid, this 19th day of February, A. D. 19 66

In the presence of:

X Terry Smith

and Elisabeth M. Lind

David M. Dorpat

Date received by County Recorder MAR 23 1966; Signature Harold E. Peterson

Recorded County Recorder; Book ..., Page ...; Date Received by State Registrar APR 12 1966

DH 61-027

(Use typewriter and/or black ink)

Officiant should send this copy back to the County Recorder immediately.

(Use typewriter and/or black ink)

Officiant should send this copy back to the County Recorder immediately.

Department of Health
Bureau of Vital Statistics
Boise, Idaho

STATE OF IDAHO

State File No. 2155
County File No. 151613

County of Kootenai 28

Marriage License

COMPARED
INDEXED

BOOK 108 PAGE 444

KNOW ALL MEN BY THIS CERTIFICATE: That any regularly ordained minister of the Gospel, authorized by the rites and usages of the church or denomination of Christians, Hebrews, or religious body of which he may be a member, or any judge or Justice of the Peace, or competent officer to whom this may come, he not knowing of any lawful impediments thereto, is hereby authorized and empowered to solemnize the rites of Matrimony between:

GROOM 2-555	AND	BRIDE 2-555
1. Full Name: Ronald W. Brown		9. Full Name: Jamie L. Brickey
2. Address: Vashon Is., King, Washington 48 (City, County, State)		10. Address: Burton, King, Washington 48 (City, County, State)
3. Age 18 4. Color or Race W 5. Single S 6. Widowed 7. Divorced		11. Age 19 12. Color or Race W 13. Single S 14. Widowed 15. Divorced
8. Birthplace: City Vashon Is. State Wash.		16. Maiden Name if previously married * * *
		17. Birthplace: City Ellensburg State Wash.

And to certify the same to said parties, or either of them under his hand and seal, in his ministerial or official capacity, and thereupon he is required to deliver this copy to the parties so married.

IN TESTIMONY WHEREOF, I have hereunto set my hand and affixed my official seal, at Coeur d'Alene, Kootenai County, Idaho, this 19th day of February, A. D. 1966.

Harold E. Peterson
Recorder
Judith C. Fugler
Deputy

Marriage Certificate

I, Orland A. Scott, a Minister residing at Coeur d'Alene, in the county of Kootenai in the State of Idaho do certify that, in accordance with the authority on me conferred by the above license, I did on this 19th day of February, in the year A. D. 1966 at Coeur d'Alene in the County of Kootenai 28, in the State of Idaho, solemnize the rites of matrimony between Ronald W. Brown of Vashon in the County of King, of the State of Washington and Jamie L. Brickey of Burton, in the County of King of the State of Washington, in the presence of Barbara Kilborn and Mary J. Kilborn

WITNESS My Hand at the County aforesaid, this 19th day of February, A. D. 1966

In the presence of:
Barbara Kilborn
and Mary J. Kilborn

Orland A. Scott

Date received by County Recorder FEB 23 1966; Signature Harold E. Peterson

Recorded County Recorder; Book ____, Page ____; Date Received by State Registrar APR 12 1966

DH 61-027

(Use typewriter and/or black ink)

Officiant should send this copy back to the County Recorder immediately.

Department of Health
Bureau of Vital Statistics
Boise, Idaho

STATE OF IDAHO

State File No. 2156
County File No. 151 [illegible]

County of Kootenai 28

Marriage License

COMPARED INDEXED BOOK 108 PAGE 441

KNOW ALL MEN BY THIS CERTIFICATE: That any regularly ordained minister of the Gospel, authorized by the rites and usages of the church or denomination of Christians, Hebrews, or religious body of which he may be a member, or any judge or Justice of the Peace, or competent officer to whom this may come, he not knowing of any lawful impediments thereto, is hereby authorized and empowered to solemnize the rites of Matrimony between:

GROOM		AND	BRIDE 2-555	
1. Full Name	Leroy Wiley Atwood 2555		9. Full Name	Lucille Marie Blades 48
2. Address: City	Seattle,	King, Washington 48	10. Address: City	Seattle, King, Washington 48
		County State		County State
3. Age 21	4. Color or Race W	5. Single S 6. Widowed 7. Divorced	11. Age 18	12. Color or Race W 13. Single S 14. Widowed 15. Divorced
8. Birthplace: City	Auburn	State Wash.	16. Maiden Name if previously married	
			17. Birthplace: City	Walla Walla State Wash.

And to certify the same to said parties, or either of them under his hand and seal, in his ministerial or official capacity, and thereupon he is required to deliver this copy to the parties so married.

IN TESTIMONY WHEREOF, I have hereunto set my hand and affixed my official seal, at Coeur d'Alene, Kootenai County, Idaho, this 19th day of February, A. D. 19 66.

Harold E. Peterson
Recorder
Judith C. Kugler
Deputy

Marriage Certificate

I, Dr Victoria Carbury, a Minister residing at Coeur D'Alene, in the county of Kootenai in the State of Idaho do certify that, in accordance with the authority on me conferred by the above license, I did on this 19th day of February, in the year A. D. 19 66 at Coeur D'Alene in the County of Kootenai 281, in the State of Idaho, solemnize the rites of matrimony between Leroy Wiley Atwood of Seattle in the County of King, of the State of Washington and Lucille Marie Blades of Seattle, in the County of King of the State of Washington, in the presence of E.V. Carbury and Helen Nelson

WITNESS My Hand at the County aforesaid, this 19th day of February, A. D. 19 66

In the presence of:

E.V. Carbury

and Helen Nelson

Rev Dr Victoria Carbury DD PhD ThM DSc

Date received by County Recorder FEB 23 1966; Signature Harold Peterson

Recorded County Recorder; Book ..., Page ...; Date Received by State Registrar APR 12 1966

DH 61-027

Department of Health
Bureau of Vital Statistics
Boise, Idaho

STATE OF IDAHO

State File No. 2157
County File No. 181676

County of Kootenai 28

Marriage License

COMPARED INDEXED BOOK 108 PAGE 475

KNOW ALL MEN BY THIS CERTIFICATE: That any regularly ordained minister of the Gospel, authorized by the rites and usages of the church or denomination of Christians, Hebrews, or religious body of which he may be a member, or any judge or Justice of the Peace, or competent officer to whom this may come, he not knowing of any lawful impediments thereto, is hereby authorized and empowered to solemnize the rites of Matrimony between:

GROOM		AND	BRIDE	
1. Full Name	George F. Ringel 1-402		9. Full Name	Mildred R. Carson 2-585
2. Address:	Wallace (City) Shoshone (County) Idaho (State) 13		10. Address:	Spokane (City) Spokane (County) Washington (State) 48
3. Age	49		11. Age	48
4. Color or Race	W		12. Color or Race	W
5. Single			13. Single	
6. Widowed			14. Widowed	
7. Divorced	D		15. Divorced	D
8. Birthplace: City	Wallace		16. Maiden Name if previously married	Reynolds
State	Idaho /		17. Birthplace: City	Canton
			State	N. Car. /

And to certify the same to said parties, or either of them under his hand and seal, in his ministerial or official capacity, and thereupon he is required to deliver this copy to the parties so married.

IN TESTIMONY WHEREOF, I have hereunto set my hand and affixed my official seal, at Coeur d'Alene, Kootenai County, Idaho, this 19th day of February, A. D. 19 66.

HAROLD E. PETERSON
Recorder

Margaret A. Sheppard
Deputy

Marriage Certificate

I, Andrew Callahan, a Justice of the Peace residing at Coeur d'Alene, in the county of Kootenai in the State of Idaho do certify that, in accordance with the authority on me conferred by the above license, I did on this 19th day of February, in the year A. D. 1966 at Coeur d'Alene in the County of Kootenai 281, in the State of Idaho, solemnize the rites of matrimony between George F. Ringel of Wallace in the County of Shoshone, of the State of Idaho and Mildred R. Carson of Spokane, in the County of Spokane of the State of Washington, in the presence of Joleen Hazel and Harry Capaul

WITNESS My Hand at the County aforesaid, this 19th day of February, A. D. 1966

In the presence of:

Joleen Hazel

and Harry B. Capaul

Andrew Callahan

Justice of the Peace

Date received by County Recorder FEB 22 1966; Signature Harold E. Peterson County Recorder; Book ..., Page ...; Date Received by State Registrar APR 12 1966

(Use typewriter and/or black ink)

Officiant should send this copy back to the County Recorder immediately.

DH 61-027

Department of Health
Bureau of Vital Statistics
Boise, Idaho

STATE OF IDAHO

State File No. 2158
County File No. 181

County of Kootenai 28

Marriage License

COMPARED INDEXED

BOOK 108 PAGE 458

KNOW ALL MEN BY THIS CERTIFICATE: That any regularly ordained minister of the Gospel, authorized by the rites and usages of the church or denomination of Christians, Hebrews, or religious body of which he may be a member, or any judge or Justice of the Peace, or competent officer to whom this may come, he not knowing of any lawful impediments thereto, is hereby authorized and empowered to solemnize the rites of Matrimony between:

GROOM		AND	BRIDE	
1. Full Name	Lawrence Harrison 2-555		9. Full Name	Kay Balch 2-555 48
2. Address:	Pasco (City) Franklin (County) Washington (State) 48		10. Address:	Pasco (City) Franklin (County) Washington (State)
3. Age	29		11. Age	23
4. Color or Race	W		12. Color or Race	W
5. Single / 6. Widowed / 7. Divorced	D		13. Single / 14. Widowed / 15. Divorced	D
8. Birthplace: City	Hood River		16. Maiden Name if previously married	Moore
State	Oregon		17. Birthplace: City	Clarkfork
			State	Idaho

And to certify the same to said parties, or either of them under his hand and seal, in his ministerial or official capacity, and thereupon he is required to deliver this copy to the parties so married.

IN TESTIMONY WHEREOF, I have hereunto set my hand and affixed my official seal, at Coeur d'Alene, Kootenai County, Idaho, this 19th day of February, A. D. 1966.

HAROLD E. PETERSON
Recorder

Margaret L. Shepperd
Deputy

Marriage Certificate

I, Orland A. Scott, a Minister residing at Coeur d'Alene, in the county of Kootenai in the State of Idaho do certify that, in accordance with the authority on me conferred by the above license, I did on this 19th day of February, in the year A. D. 1966 at Coeur d'Alene in the County of Kootenai 28 1, in the State of Idaho, solemnize the rites of matrimony between Lawrence Harrison of Pasco in the County of Franklin, of the State of Washington and Kay Balch of Pasco, in the County of Franklin of the State of Washington, in the presence of Albert L. Crouse and Jennie L. Crouse

WITNESS My Hand at the County aforesaid, this 19th day of February, A. D. 19 66

In the presence of:

Albert L Crouse

and Jennie L Crouse

Orland A Scott

APR 12 1966

Date received by County Recorder FEB 23 1966; Signature Harold E Peterson

Recorded County Recorder; Book ..., Page ...; Date Received by State Registrar

(Use typewriter and/or black ink)

Officiant should send this copy back to the County Recorder immediately.

DH 61-027

(Use typewriter and/or black ink)

Officiant should send this copy back to the County Recorder immediately.

Department of Health
Bureau of Vital Statistics
Boise, Idaho

STATE OF IDAHO

State File No. 2159
County File No. 481686

County of Kootenai 28

Marriage License

INDEXED
COMPARED

BOOK 108 PAGE 480

KNOW ALL MEN BY THIS CERTIFICATE: That any regularly ordained minister of the Gospel, authorized by the rites and usages of the church or denomination of Christians, Hebrews, or religious body of which he may be a member, or any judge or Justice of the Peace, or competent officer to whom this may come, he not knowing of any lawful impediments thereto, is hereby authorized and empowered to solemnize the rites of Matrimony between:

GROOM		AND	BRIDE	
1. Full Name	Jack A. Trombetta 1-310		9. Full Name	Beverly A. Baver 1-280
2. Address:	Nezperce (City) Lewis (County) Idaho (State) 13		10. Address:	Grangeville (City) Idaho (County) Idaho (State) 13
3. Age	23		11. Age	18
4. Color or Race	W		12. Color or Race	W
5. Single	S		13. Single	S
6. Widowed			14. Widowed	
7. Divorced			15. Divorced	
8. Birthplace: City	Troy State Idaho		16. Maiden Name if previously married	--
			17. Birthplace: City	Grangeville State Idaho

And to certify the same to said parties, or either of them under his hand and seal, in his ministerial or official capacity, and thereupon he is required to deliver this copy to the parties so married.

IN TESTIMONY WHEREOF, I have hereunto set my hand and affixed my official seal, at Coeur d'Alene, Kootenai County, Idaho, this 19th day of February, A. D. 19 66.

HAROLD E. PETERSON
Recorder
Margaret A Sheppard
Deputy

Marriage Certificate

I, Orland A. Scott, a Minister residing at Coeur d'Alene, in the county of Kootenai in the State of Idaho do certify that, in accordance with the authority on me conferred by the above license, I did on this 19th day of February, in the year A. D. 19 66 at Coeur d'Alene in the County of Kootenai 28, in the State of Idaho, solemnize the rites of matrimony between Jack A. Trombetta of NezPerce in the County of Lewis, of the State of Idaho and Beverly A. Baver of Grangeville, in the County of Idaho of the State of Idaho, in the presence of Barbara Kilborn and Mary J. Kilborn

WITNESS My Hand at the County aforesaid, this 19th day of February, A. D. 19 66

In the presence of:
Barbara Kilborn
and Mary J. Kilborn

Orland A Scott

Date received by County Recorder FEB 23 1966; Signature Harold E Peterson

Recorded County Recorder; Book ..., Page ...; Date Received by State Registrar APR 12 1966

DH 61-027

OCT 1 0 2007

(Use typewriter and/or black ink)

Department of Health
Bureau of Vital Statistics
Boise, Idaho

STATE OF IDAHO

State File No. 2160
County File No. 181

County of Kootenai 28

Marriage License

COMPARED INDEXED

BOOK 108 PAGE 458

KNOW ALL MEN BY THIS CERTIFICATE: That any regularly ordained minister of the Gospel, authorized by the rites and usages of the church or denomination of Christians, Hebrews, or religious body of which he may be a member, or any judge or Justice of the Peace, or competent officer to whom this may come, he not knowing of any lawful impediments thereto, is hereby authorized and empowered to solemnize the rites of Matrimony between:

GROOM		AND	BRIDE	
1. Full Name	Eddie Harris 2-555		9. Full Name	Leola McKinney 2-555
2. Address:	Philadelphia (City) Philadelphia (County) Penna. (State) 39		10. Address:	Philadelphia (City) Philadelphia (County) Penna. (State) 39
3. Age	32		11. Age	22
4. Color or Race	N		12. Color or Race	N
5. Single	S		13. Single	S
6. Widowed			14. Widowed	
7. Divorced			15. Divorced	
8. Birthplace: City	Littleton State N. Car.		16. Maiden Name if previously married	---
			17. Birthplace: City	Philadelphia State Penna.

And to certify the same to said parties, or either of them under his hand and seal, in his ministerial or official capacity, and thereupon he is required to deliver this copy to the parties so married.

IN TESTIMONY WHEREOF, I have hereunto set my hand and affixed my official seal, at Coeur d'Alene, Kootenai County, Idaho, this 19th day of February, A. D. 19 66.

HAROLD E. PETERSON
Recorder

Margaret A. Sheppard
Deputy

Marriage Certificate

I, Dr Victoria Carbury, a Minister residing at Coeur D'Alene, in the county of Kootenai in the State of Idaho do certify that, in accordance with the authority on me conferred by the above license, I did on this 19th day of February, in the year A. D. 1966 at Coeur D'Alene in the County of Kootenai 28, in the State of Idaho, solemnize the rites of matrimony between Eddie Harris of Philadelphia in the County of Philadelphia, of the State of Penna and Leola McKinney of Philadelphia, in the County of Philadelphia of the State of Penna, in the presence of Henry H. Harris and Mary A. Harris

WITNESS My Hand at the County aforesaid, this 19th day of February, A. D. 19 66

In the presence of:

Henry H. Harris
and Mary A. Harris

Rev Dr Victoria Carbury DD PhD ThM OSA

Date received by County Recorder FEB 23 1966; Signature Harold E. Peterson

Recorded County Recorder; Book ..., Page ...; Date Received by State Registrar APR 12 1966

Officiant should send this copy back to the County Recorder immediately.

DH 61-027

Department of Health
Bureau of Vital Statistics
Boise, Idaho

STATE OF IDAHO

State File No. 2161
County File No. 181 1665

County of Kootenai 28

Marriage License

COMPARED INDEXED BOOK 108 PAGE 470

KNOW ALL MEN BY THIS CERTIFICATE: That any regularly ordained minister of the Gospel, authorized by the rites and usages of the church or denomination of Christians, Hebrews, or religious body of which he may be a member, or any judge or Justice of the Peace, or competent officer to whom this may come, he not knowing of any lawful impediments thereto, is hereby authorized and empowered to solemnize the rites of Matrimony between:

GROOM		AND	BRIDE	
1. Full Name	James Paxton 2-555 48		9. Full Name	Sherry Harmer 2-555 48
2. Address:	Yakima (City) Yakima (County) Washington (State)		10. Address:	Yakima (City) Yakima (County) Washington (State)
3. Age 25 4. Color or Race W 5. Single S 6. Widowed 7. Divorced			11. Age 30 12. Color or Race W 13. Single 14. Widowed 15. Divorced D	
8. Birthplace: City	Los Angeles State California		16. Maiden Name if previously married	Freeman
			17. Birthplace: City	Prescott State Arizona

And to certify the same to said parties, or either of them under his hand and seal, in his ministerial or official capacity, and thereupon he is required to deliver this copy to the parties so married.

IN TESTIMONY WHEREOF, I have hereunto set my hand and affixed my official seal, at Coeur d'Alene, Kootenai County, Idaho, this 19th day of February, A. D. 1966.

HAROLD E. PETERSON
Recorder

Margaret A. Sheppard
Deputy

Marriage Certificate

I, Dr Victoria Carbury, a Minister residing at Coeur D'Alene, in the county of Kootenai in the State of Idaho do certify that, in accordance with the authority on me conferred by the above license, I did on this 19th day of February, in the year A. D. 1966 at Coeur D'Alene in the County of Kootenai 28, in the State of Idaho, solemnize the rites of matrimony between James Paxton of Yakima in the County of Yakima, of the State of Washington and Sherry Harmer of Yakima, in the County of Yakima of the State of Washington, in the presence of E.V. Carbury and Helen Nelson

WITNESS My Hand at the County aforesaid, this 19th day of February, A. D. 19 66

In the presence of:

E V Carbury

and Helen Nelson

Rev Dr Victoria Carbury DD PhD ThM OS

Date received by County Recorder FEB 23 1966; Signature Harold E Peterson

Recorded County Recorder; Book ..., Page ...; Date Received by State Registrar APR 12 1966

(Use typewriter and/or black ink)

Officiant should send this copy back to the County Recorder immediately.

DH 61-027

(Use typewriter and/or black ink)

Officiant should send this copy back to the County Recorder immediately.

Department of Health
Bureau of Vital Statistics
Boise, Idaho

STATE OF IDAHO

State File No. 2162
County File No. 181[illegible]

County of Kootenai 28

Marriage License

COMPARED INDEXED BOOK 108 PAGE 476

KNOW ALL MEN BY THIS CERTIFICATE: That any regularly ordained minister of the Gospel, authorized by the rites and usages of the church or denomination of Christians, Hebrews, or religious body of which he may be a member, or any judge or Justice of the Peace, or competent officer to whom this may come, he not knowing of any lawful impediments thereto, is hereby authorized and empowered to solemnize the rites of Matrimony between:

GROOM		AND	BRIDE	
1. Full Name	Dennis H. Shepard 2-555		9. Full Name	Hazel A. Reed 2-555
2. Address:	Pasco (City) Franklin (County) Washington (State) 48		10. Address:	Pasco (City) Franklin (County) Washington (State) 48
3. Age	18		11. Age	18
4. Color or Race	W		12. Color or Race	W
5. Single	S		13. Single	S
6. Widowed			14. Widowed	
7. Divorced			15. Divorced	
8. Birthplace: City	Missoula		16. Maiden Name if previously married	---
State	Montana		17. Birthplace: City	Newport
			State	Washington

And to certify the same to said parties, or either of them under his hand and seal, in his ministerial or official capacity, and thereupon he is required to deliver this copy to the parties so married.

IN TESTIMONY WHEREOF, I have hereunto set my hand and affixed my official seal, at Coeur d'Alene, Kootenai County, Idaho, this 19th day of February, A. D. 19 66.

HAROLD E. PETERSON
Recorder

Margaret A Shepperd
Deputy

Marriage Certificate

I, Myron H. Sharrard, a Methodist Minister residing at Coeur d' Alene, in the county of Kootenai in the State of Idaho do certify that, in accordance with the authority on me conferred by the above license, I did on this 19th day of February, in the year A. D. 19 66 at 1st Methodist Church in the County of Kootenai 28, in the State of Idaho, solemnize the rites of matrimony between Dennis H. Shepard of Pasco in the County of Franklin, of the State of Washington and Hazel A. Reed of Pasco, in the County of Franklin of the State of Washington, in the presence of Thomas E. Bagley and Melinda L. Reed

WITNESS My Hand at the County aforesaid, this nineteenth day of February, A. D. 19 66

In the presence of:

Thomas E. Bagley
and Melinda L. Reed

Myron H. Sharrard

Date received by County Recorder FEB 23 1966; Signature Harold E. Peterson

Recorded County Recorder; Book ..., Page ...; Date Received by State Registrar APR 12 1966

DH 61-027

Department of Health
Bureau of Vital Statistics
Boise, Idaho

STATE OF IDAHO

State File No. 2163
County File No. 151068

County of Kootenai 28

Marriage License

COMPARED INDEXED BOOK 108 PAGE 442

KNOW ALL MEN BY THIS CERTIFICATE: That any regularly ordained minister of the Gospel, authorized by the rites and usages of the church or denomination of Christians, Hebrews, or religious body of which he may be a member, or any judge or Justice of the Peace, or competent officer to whom this may come, he not knowing of any lawful impediments thereto, is hereby authorized and empowered to solemnize the rites of Matrimony between:

GROOM		AND	BRIDE	
1. Full Name	Dennis Anderson 2-555 48		9. Full Name	Shirley Richter 2-555 48
2. Address:	Oroville (City) Okanogan (County) Washington (State)		10. Address:	Oroville (City) Okanogan (County) Washington (State)
3. Age	22		11. Age	20
4. Color or Race	W		12. Color or Race	W
5. Single	S		13. Single	S
6. Widowed			14. Widowed	
7. Divorced			15. Divorced	
8. Birthplace: City	Tonasket		16. Maiden Name if previously married	--
State	Washington		17. Birthplace: City	Keremeos B.C. Canada

And to certify the same to said parties, or either of them under his hand and seal, in his ministerial or official capacity, and thereupon he is required to deliver this copy to the parties so married.

IN TESTIMONY WHEREOF, I have hereunto set my hand and affixed my official seal, at Coeur d'Alene, Kootenai County, Idaho, this 19th day of February, A. D. 19 66.

HAROLD E. PETERSON
Recorder

Margaret A. Sheppard
Deputy

Marriage Certificate

I, Orland A. Scott, a Minister residing at Coeur d'Alene, in the county of Kootenai in the State of Idaho do certify that, in accordance with the authority on me conferred by the above license, I did on this 19th day of February, in the year A. D. 19 66 at Coeur d'Alene in the County of Kootenai 28, in the State of Idaho, solemnize the rites of matrimony between Dennis Anderson of Oroville in the County of Okanogan, of the State of Washington and Shirley Richter of Oroville, in the County of Okanogan of the State of Washington, in the presence of Barbara Kilborn and Mary J. Kilborn

WITNESS My Hand at the County aforesaid, this 19th day of February, A. D. 19 66

In the presence of:

Barbara Kilborn
and Mary J. Kilborn

Orland A. Scott

Date received by County Recorder FEB 23 1966; Signature Harold E. Peterson

Recorded County Recorder; Book ..., Page ...; Date Received by State Registrar APR 12 1966

(Use typewriter and/or black ink)

Officiant should send this copy back to the County Recorder immediately.

DH 61-027

Department of Health
Bureau of Vital Statistics
Boise, Idaho

STATE OF IDAHO

State File No. 2164
County File No. 151

County of Kootenai 28

Marriage License

COMPARED
INDEXED

BOOK 108 PAGE 449

KNOW ALL MEN BY THIS CERTIFICATE: That any regularly ordained minister of the Gospel, authorized by the rites and usages of the church or denomination of Christians, Hebrews, or religious body of which he may be a member, or any judge or Justice of the Peace, or competent officer to whom this may come, he not knowing of any lawful impediments thereto, is hereby authorized and empowered to solemnize the rites of Matrimony between:

GROOM		AND	BRIDE	
1. Full Name	David Dewey 2-555		9. Full Name	Luella Rogers 2-555 48
2. Address:	Seattle (City) King (County) Washington (State) 48		10. Address:	Seattle (City) King (County) Washington (State)
3. Age	20		11. Age	20
4. Color or Race	W		12. Color or Race	W
5. Single	S		13. Single	S
6. Widowed			14. Widowed	
7. Divorced			15. Divorced	
8. Birthplace: City	Bremerton State Washington		16. Maiden Name if previously married	---
			17. Birthplace: City	Rainier State Washington

And to certify the same to said parties, or either of them under his hand and seal, in his ministerial or official capacity, and thereupon he is required to deliver this copy to the parties so married.

IN TESTIMONY WHEREOF, I have hereunto set my hand and affixed my official seal, at Coeur d'Alene, Kootenai County, Idaho, this 19th day of February, A. D. 19 66.

HAROLD E. PITERSON
Recorder

Margaret A. Sheppard
Deputy

Marriage Certificate

I, Orland A. Scott, a Minister residing at Coeur d'Alene, in the county of Kootenai in the State of Idaho do certify that, in accordance with the authority on me conferred by the above license, I did on this 19th day of February, in the year A. D. 1966 at Coeur d'Alene in the County of Kootenai 581, in the State of Idaho, solemnize the rites of matrimony between David Dewey of Seattle in the County of King, of the State of Washington and Luella Rogers of Seattle, in the County of King of the State of Washington, in the presence of Paul V. Rogers and Milene V. Johnson

WITNESS My Hand at the County aforesaid, this 19th day of Februafy, A. D. 19 66

In the presence of:

Paul V. Rogers

and Milene V. Johnson

Orland A. Scott

Date received by County Recorder FEB 23 1966; Signature Harold E. Piterson

Recorded County Recorder; Book ..., Page ...; Date Received by State Registrar APR 12 1966

(Use typewriter and/or black ink)

Officiant should send this copy back to the County Recorder immediately.

DH 61-027

(Use typewriter and/or black ink)

Officiant should send this copy back to the County Recorder immediately.

Department of Health
Bureau of Vital Statistics
Boise, Idaho

STATE OF IDAHO

State File No. 2165
County File No. 181 6225

County of Kootenai 28

Marriage License

COMPARED
INDEXED

BOOK 108 PAGE 451

KNOW ALL MEN BY THIS CERTIFICATE: That any regularly ordained minister of the Gospel, authorized by the rites and usages of the church or denomination of Christians, Hebrews, or religious body of which he may be a member, or any judge or Justice of the Peace, or competent officer to whom this may come, he not knowing of any lawful impediments thereto, is hereby authorized and empowered to solemnize the rites of Matrimony between:

GROOM		AND	BRIDE	
1. Full Name	Dale J. Frelin 2-555 48		9. Full Name	Irene Pagreba 2-555 48
2. Address:	Tacoma (City) Pierce (County) Washington (State)		10. Address:	Tacoma (City) Pierce (County) Washington (State)
3. Age	27		11. Age	29
4. Color or Race	W		12. Color or Race	W
5. Single	S		13. Single	
6. Widowed			14. Widowed	
7. Divorced			15. Divorced	D
8. Birthplace: City	Tacoma		16. Maiden Name if previously married	Sutton
State	Washington		17. Birthplace: City	Toppenish
			State	Washington

And to certify the same to said parties, or either of them under his hand and seal, in his ministerial or official capacity, and thereupon he is required to deliver this copy to the parties so married.

IN TESTIMONY WHEREOF, I have hereunto set my hand and affixed my official seal, at Coeur d'Alene, Kootenai County, Idaho, this 19th day of February, A. D. 1966.

HAROLD E. PETERSON
Recorder

Margaret A. Heppard
Deputy

Marriage Certificate

I, Dr Victoria Carbury, a Minister residing at Coeur D'Alene, in the county of Kootenai in the State of Idaho do certify that, in accordance with the authority on me conferred by the above license, I did on this 19th day of February, in the year A. D. 19 66 at Coeur D'Alene in the County of Kootenai 28, in the State of Idaho, solemnize the rites of matrimony between Dale J. Frelin of Tacoma in the County of Pierce, of the State of Washington and Irene Pagreba of Tacoma, in the County of Pierce of the State of Washington, in the presence of E.V. Carbury and Helen Nelson

WITNESS My Hand at the County aforesaid, this 19th day of February, A. D. 19 66

In the presence of:

E.V. Carbury

and Helen Nelson

Rev Dr Victoria Carbury DD PhD ThM DSc

Date received by County Recorder FEB 23 1966; Signature Harold E. Peterson

Recorded County Recorder; Book ..., Page ...; Date Received by State Registrar APR 12 1966

DH 61-027

(Use typewriter and/or black ink)

Officiant should send this copy back to the County Recorder immediately.

Department of Health
Bureau of Vital Statistics
Boise, Idaho

STATE OF IDAHO

State File No. 2166
County File No. 181660

County of Kootenai 28

Marriage License

COMPARED
INDEXED

BOOK 108 PAGE 467

KNOW ALL MEN BY THIS CERTIFICATE: That any regularly ordained minister of the Gospel, authorized by the rites and usages of the church or denomination of Christians, Hebrews, or religious body of which he may be a member, or any judge or Justice of the Peace, or competent officer to whom this may come, he not knowing of any lawful impediments thereto, is hereby authorized and empowered to solemnize the rites of Matrimony between:

GROOM		AND	BRIDE	
1. Full Name	Eldridge McNeill 2-555 48		9. Full Name	Fern Peart 2-555 48
2. Address:	Wenatchee (City) Chelan (County) Washington (State)		10. Address:	Auburn (City) King (County) Washington (State)
3. Age 60	4. Color or Race W	5. Single ... 6. Widowed ... 7. Divorced D	11. Age 55	12. Color or Race W 13. Single ... 14. Widowed ... 15. Divorced D
8. Birthplace: City	Calico Rock State Arkansas		16. Maiden Name if previously married	O'Kelly
			17. Birthplace: City	Union State Arkansas

And to certify the same to said parties, or either of them under his hand and seal, in his ministerial or official capacity, and thereupon he is required to deliver this copy to the parties so married.

IN TESTIMONY WHEREOF, I have hereunto set my hand and affixed my official seal, at Coeur d'Alene, Kootenai County, Idaho, this 19th day of February, A. D. 19 66.

HAROLD E. PETERSON
Recorder

Margaret A Sheppard
Deputy

Marriage Certificate

I, Orland A. Scott, a Minister residing at Coeur d'Alene, in the county of Kootenai in the State of Idaho do certify that, in accordance with the authority on me conferred by the above license, I did on this 19th day of February, in the year A. D. 19 66 at Coeur d'Alene in the County of Kootenai 28, in the State of Idaho, solemnize the rites of matrimony between Eldridge McNeill of Wenatchee in the County of Chelan, of the State of Washington and Fern Peart of Auburn, in the County of King of the State of Washington, in the presence of Barbara Kilborn and Mary J. Kilborn

WITNESS My Hand at the County aforesaid, this 19th day of February, A. D. 19 66

In the presence of:

Barbara Kilborn
and Mary J. Kilborn

Orland A. Scott

Date received FEB 23 1966 by County Recorder; Signature Harold E. Peterson

Recorded ... County Recorder; Book ..., Page ...

Date Received APR 12 1966 by State Registrar

DH 61-027

Department of Health
Bureau of Vital Statistics
Boise, Idaho

STATE OF IDAHO

State File No. 2167
County File No. 181[illegible]

(Use typewriter and/or black ink)

County of Kootenai 38

Marriage License

COMPARED INDEXED BOOK 108 PAGE 463

KNOW ALL MEN BY THIS CERTIFICATE: That any regularly ordained minister of the Gospel, authorized by the rites and usages of the church or denomination of Christians, Hebrews, or religious body of which he may be a member, or any judge or Justice of the Peace, or competent officer to whom this may come, he not knowing of any lawful impediments thereto, is hereby authorized and empowered to solemnize the rites of Matrimony between:

GROOM		AND	BRIDE	
1. Full Name	LeRoy L. Link		9. Full Name	Margaret Eldred
2. Address:	Spokane (City) Spokane (County) Washington (State)		10. Address:	Spokane (City) Spokane (County) Washington (State)
3. Age 22	4. Color or Race W	5. Single S 6. Widowed 7. Divorced	11. Age 18	12. Color or Race W 13. Single 14. Widowed 15. Divorced D
8. Birthplace: City	Spokane State Washington		16. Maiden Name if previously married	Eldred
			17. Birthplace: City	Colville State Washington

2-555 48 2-555 48

And to certify the same to said parties, or either of them under his hand and seal, in his ministerial or official capacity, and thereupon he is required to deliver this copy to the parties so married.

IN TESTIMONY WHEREOF, I have hereunto set my hand and affixed my official seal, at Coeur d'Alene, Kootenai County, Idaho, this 19th day of February, A. D. 1966.

HAROLD E. PETERSON
Recorder

Margaret A Leppard
Deputy

Marriage Certificate

I, Dr Victoria Carbury, a Minister residing at Coeur D'Alene, in the county of Kootenai in the State of Idaho do certify that, in accordance with the authority on me conferred by the above license, I did on this 19th day of February, in the year A. D. 1966 at Coeur D'Alene in the County of Kootenai, in the State of Idaho, solemnize the rites of matrimony between LeRoy L. Link of Spokane in the County of Spokane, of the State of Washington and Margaret Eldred of Spokane, in the County of Spokane of the State of Washington, in the presence of Clarence Link and Jay S. Richardson

WITNESS My Hand at the County aforesaid, this 19th day of February, A. D. 1966

In the presence of:

Jay S Richardson
and Clarence Link

Rev Dr Victoria Carbury DD PhD Thm

Date received by County Recorder FEB 23 1966; Signature Harold E Peterson

Recorded County Recorder; Book ..., Page ...; Date Received by State Registrar APR 12 1966

Officiant should send this copy back to the County Recorder immediately.

DH 61-027

(Use typewriter and/or black ink)

Officiant should send this copy back to the County Recorder immediately.

Department of Health
Bureau of Vital Statistics
Boise, Idaho

STATE OF IDAHO

State File No. 2168
County File No. 181891

County of Kootenai 58

Marriage License

COMPARED INDEXED

BOOK 108 PAGE 483

KNOW ALL MEN BY THIS CERTIFICATE: That any regularly ordained minister of the Gospel, authorized by the rites and usages of the church or denomination of Christians, Hebrews, or religious body of which he may be a member, or any judge or Justice of the Peace, or competent officer to whom this may come, he not knowing of any lawful impediments thereto, is hereby authorized and empowered to solemnize the rites of Matrimony between:

GROOM		AND	BRIDE	
1. Full Name	Wayne Delbert Wells 2-585		9. Full Name	Kathy Lee VonPein 2-585
2. Address:	Seattle (City) King (County) Washington (State) 48		10. Address:	Seattle (City) King (County) Washington (State) 48
3. Age 20	4. Color or Race N	5. Single S 6. Widowed 7. Divorced	11. Age 21	12. Color or Race W 13. Single S 14. Widowed 15. Divorced
8. Birthplace: City	Seattle State Washington		16. Maiden Name if previously married	—
			17. Birthplace: City	Seattle State Washington

And to certify the same to said parties, or either of them under his hand and seal, in his ministerial or official capacity, and thereupon he is required to deliver this copy to the parties so married.

IN TESTIMONY WHEREOF, I have hereunto set my hand and affixed my official seal, at Coeur d'Alene, Kootenai County, Idaho, this 19th day of February, A. D. 1966.

HAROLD E. PETERSON
Recorder

Margaret A. Sheppard
Deputy

Marriage Certificate

I, Orland A. Scott, a Minister residing at Coeur d'Alene, in the county of Kootenai in the State of Idaho do certify that, in accordance with the authority on me conferred by the above license, I did on this 19th day of February, in the year A. D. 1966 at Coeur d'Alene in the County of Kootenai, in the State of Idaho, solemnize the rites of matrimony between Wayne Delbert Wells of Seattle in the County of King, of the State of Washington and Kathy Lee VonPein of Seattle, in the County of King of the State of Washington, in the presence of Barbara Kilborn and Mary J. Kilborn

WITNESS My Hand at the County aforesaid, this 19th day of February, A. D. 1966

In the presence of:

Barbara Kilborn
and Mary J. Kilborn

Orland A. Scott

Date received by County Recorder FEB 23 1966; Signature Harold E. Peterson

Recorded County Recorder; Book ..., Page ...; Date Received by State Registrar APR 12 1966

DH 61-027

(Use typewriter and/or black ink)

Officiant should send this copy back to the County Recorder immediately.

Department of Health
Bureau of Vital Statistics
Boise, Idaho

STATE OF IDAHO

State File No. 2169
County File No. 181

County of Kootenai 38

Marriage License

COMPARED
INDEXED

BOOK 108 PAGE 481

KNOW ALL MEN BY THIS CERTIFICATE: That any regularly ordained minister of the Gospel, authorized by the rites and usages of the church or denomination of Christians, Hebrews, or religious body of which he may be a member, or any judge or Justice of the Peace, or competent officer to whom this may come, he not knowing of any lawful impediments thereto, is hereby authorized and empowered to solemnize the rites of Matrimony between:

GROOM		AND	BRIDE	
1. Full Name	Bruce A. Trytten 2-555 48		9. Full Name	Betty J. Johnson 2-555 24
2. Address:	Spokane (City) Spokane (County) Washington (State)		10. Address:	Frost (City) Fairbault (County) Minnesota (State)
3. Age	21		11. Age	20
4. Color or Race	W		12. Color or Race	W
5. Single	S		13. Single	S
6. Widowed			14. Widowed	
7. Divorced			15. Divorced	
8. Birthplace: City	Albert Lea	State Minnesota	16. Maiden Name if previously married	--
			17. Birthplace: City	Blue Earth State Minnesota

And to certify the same to said parties, or either of them under his hand and seal, in his ministerial or official capacity, and thereupon he is required to deliver this copy to the parties so married.

IN TESTIMONY WHEREOF, I have hereunto set my hand and affixed my official seal, at Coeur d'Alene, Kootenai County, Idaho, this 19th day of February, A. D. 19 66.

HAROLD E. PETERSON
Recorder

Margaret A. Sheppard
Deputy

Marriage Certificate

I, Dr Victoria Carbury, a Minister residing at Coeur D'Alene, in the county of Kootenai in the State of Idaho do certify that, in accordance with the authority on me conferred by the above license, I did on this 19th day of February, in the year A. D. 19 66 at Coeur D'Alene in the County of Kootenai, in the State of Idaho, solemnize the rites of matrimony between Bruce A. Trytten of Spokane in the County of Spokane, of the State of Washington and Betty J. Johnson of Frost, in the County of Fairbault of the State of Missesota, in the presence of Donald Trytten and Cornela R Trytten

WITNESS My Hand at the County aforesaid, this 19th day of February, A. D. 19 66

In the presence of:

Donald Trytten

and Cornela R. Trytten

Rev Dr Victoria Carbury DD PhD TRH OS

Date received by County Recorder FEB 23 1966; Signature Harold E Peterson

Recorded County Recorder; Book ..., Page ...; Date Received by State Registrar APR 12 1966

DH 61-027

(Use typewriter and/or black ink)

Officiant should send this copy back to the County Recorder immediately.

Department of Health
Bureau of Vital Statistics
Boise, Idaho

STATE OF IDAHO

State File No. 2170
County File No. 151626

INDEXED
COMPARED

County of Kootenai 38

Marriage License

BOOK 108 PAGE 450

KNOW ALL MEN BY THIS CERTIFICATE: That any regularly ordained minister of the Gospel, authorized by the rites and usages of the church or denomination of Christians, Hebrews, or religious body of which he may be a member, or any judge or Justice of the Peace, or competent officer to whom this may come, he not knowing of any lawful impediments thereto, is hereby authorized and empowered to solemnize the rites of Matrimony between:

GROOM		AND	BRIDE	
1. Full Name	Andrew J. Evich 2-855 48		9. Full Name	Nancy Richards 2-855 48
2. Address: City / County / State	Bellingham, Whatcom, Washington		10. Address: City / County / State	Bellingham, Whatcom, Washington
3. Age 18 4. Color or Race W 5. Single S 6. Widowed 7. Divorced			11. Age 18 12. Color or Race W 13. Single S 14. Widowed 15. Divorced	
8. Birthplace: City	Bellingham State Washington		16. Maiden Name if previously married	--
			17. Birthplace: City	Bellingham State Washington

And to certify the same to said parties, or either of them under his hand and seal, in his ministerial or official capacity, and thereupon he is required to deliver this copy to the parties so married.

IN TESTIMONY WHEREOF, I have hereunto set my hand and affixed my official seal, at Coeur d'Alene, Kootenai County, Idaho, this 19th day of February, A. D. 1966.

HAROLD E. PETERSON
Recorder

Margaret L. Sheppard
Deputy

Marriage Certificate

I, Andrew Callahan, a Justice of the Peace residing at Coeur d'Alene, in the county of Kootenai in the State of Idaho do certify that, in accordance with the authority on me conferred by the above license, I did on this 19th day of February, in the year A. D. 1966 at Coeur d'Alene in the County of Kootenai 38, in the State of Idaho, solemnize the rites of matrimony between Andrew J. Evich of Bellingham in the County of Whatcom of the State of Washington and Nancy Richards of Bellingham in the County of Whatcom of the State of Washington, in the presence of John T. Steenmeyer and Joleen Hazel.

WITNESS My Hand at the County aforesaid, this 19th day of February, A. D. 1966

In the presence of:

John T. Steenmeyer
and Joleen Hazel

Andrew Callahan
Justice of the Peace

Date received by County Recorder FEB 23 1966; Signature Harold E. Peterson County Recorder; Book ..., Page ...; Recorded; Date Received by State Registrar APR 12 1966

DH 61-027

(Use typewriter and/or black ink)

Officiant should send this copy back to the County Recorder immediately.

Department of Health
Bureau of Vital Statistics
Boise, Idaho

STATE OF IDAHO

State File No. 2171
County File No. 151627

County of Kootenai 28

Marriage License

COMPARED INDEXED BOOK 108 PAGE 451

KNOW ALL MEN BY THIS CERTIFICATE: That any regularly ordained minister of the Gospel, authorized by the rites and usages of the church or denomination of Christians, Hebrews, or religious body of which he may be a member, or any judge or Justice of the Peace, or competent officer to whom this may come, he not knowing of any lawful impediments thereto, is hereby authorized and empowered to solemnize the rites of Matrimony between:

GROOM		AND	BRIDE	
1. Full Name	Bruce E. Fridell 2555		9. Full Name	Judy Mjanger 2555
2. Address:	Seattle (City) King (County) Washington (State) 48		10. Address:	Renton (City) King (County) Washington (State) 48
3. Age	25		11. Age	18
4. Color or Race	W		12. Color or Race	W
5. Single	S		13. Single	S
6. Widowed			14. Widowed	
7. Divorced			15. Divorced	
8. Birthplace: City	Seattle		16. Maiden Name if previously married	---
State	Washington		17. Birthplace: City	Seattle
			State	Washington

And to certify the same to said parties, or either of them under his hand and seal, in his ministerial or official capacity, and thereupon he is required to deliver this copy to the parties so married.

IN TESTIMONY WHEREOF, I have hereunto set my hand and affixed my official seal, at Coeur d'Alene, Kootenai County, Idaho, this 19th day of February, A. D. 1966.

HAROLD E. PETERSON
Recorder

Margaret A Shepperd
Deputy

Marriage Certificate

I, Orland A. Scott, a Minister residing at Coeur d'Alene, in the county of Kootenai in the State of Idaho do certify that, in accordance with the authority on me conferred by the above license, I did on this 19th day of February, in the year A. D. 19 66 at Coeur d'Alene in the County of Kootenai 28, in the State of Idaho, solemnize the rites of matrimony between Bruce E. Fridell of Seattle in the County of King, of the State of Washington and Judy Mjanger of Renton, in the County of King of the State of Washington, in the presence of Margaret Shepperd and Virgil E. Shepperd

WITNESS My Hand at the County aforesaid, this 19th day of February, A. D. 19 66

In the presence of:

Margaret Shepperd
and Virgil E. Shepperd

Orland A. Scott

Date received by County Recorder FEB 2 3 1966; Signature Harold E. Peterson

Recorded County Recorder; Book ..., Page ...

Date Received by State Registrar APR 12 1966

DH 61-027

(Use typewriter and/or black ink)

Officiant should send this copy back to the County Recorder immediately.

Department of Health
Bureau of Vital Statistics
Boise, Idaho

STATE OF IDAHO

State File No. 2172
County File No. 181572

County of Kootenai 28

Marriage License

COMPARED INDEXED

BOOK 108 PAGE 473

KNOW ALL MEN BY THIS CERTIFICATE: That any regularly ordained minister of the Gospel, authorized by the rites and usages of the church or denomination of Christians, Hebrews, or religious body of which he may be a member, or any judge or Justice of the Peace, or competent officer to whom this may come, he not knowing of any lawful impediments thereto, is hereby authorized and empowered to solemnize the rites of Matrimony between:

GROOM		AND	BRIDE	
1. Full Name	Paul V. Rogers 2555 48		9. Full Name	Milene Johnson 2555 48
2. Address:	Seattle (City) King (County) Washington (State)		10. Address:	Seattle (City) King (County) Washington (State)
3. Age 21	4. Color or Race W 5. Single S 6. Widowed 7. Divorced		11. Age 18	12. Color or Race W 13. Single S 14. Widowed 15. Divorced
8. Birthplace: City	Yelm State Washington		16. Maiden Name if previously married	--
			17. Birthplace: City	Seattle State Washington

And to certify the same to said parties, or either of them under his hand and seal, in his ministerial or official capacity, and thereupon he is required to deliver this copy to the parties so married.

IN TESTIMONY WHEREOF, I have hereunto set my hand and affixed my official seal, at Coeur d'Alene, Kootenai County, Idaho, this 19th day of February, A. D. 19 66.

HAROLD E. PETERSON
Recorder

Margaret A. Stepped
Deputy

Marriage Certificate

I, Orland A. Scott, a Minister residing at Coeur d'Alene, in the county of Kootenai in the State of Idaho do certify that, in accordance with the authority on me conferred by the above license, I did on this 19th day of February, in the year A. D. 19 66 at Coeur d'Alene in the County of Kootenai 28, in the State of Idaho, solemnize the rites of matrimony between Paul V. Rogers of Seattle in the County of King, of the State of Washington and Milene Johnson of Seattle, in the County of King of the State of Washington, in the presence of David Dewey and Luella Rogers.

WITNESS My Hand at the County aforesaid, this 19th day of February, A. D. 19 66

In the presence of:

David A. Dewey

and Luella M. Rogers

Orland A. Scott

Date received by County Recorder FEB 23 1966; Signature Harold E. Peterson

Recorded County Recorder; Book ..., Page ...; Date Received by State Registrar APR 12 1966

DH 61-027

Department of Health
Bureau of Vital Statistics
Boise, Idaho

STATE OF IDAHO

State File No. 2173
County File No. 1851

INDEXED
COMPARED

County of Kootenai 38

Marriage License

BOOK 108 PAGE 471

KNOW ALL MEN BY THIS CERTIFICATE: That any regularly ordained minister of the Gospel, authorized by the rites and usages of the church or denomination of Christians, Hebrews, or religious body of which he may be a member, or any judge or Justice of the Peace, or competent officer to whom this may come, he not knowing of any lawful impediments thereto, is hereby authorized and empowered to solemnize the rites of Matrimony between:

GROOM AND **BRIDE**

1. Full Name Alan W. Palmer 2-585 48
2. Address: Midway (City) King (County) Washington (State)
3. Age 20 4. Color or Race W 5. Single S 6. Widowed ..... 7. Divorced ..... /
8. Birthplace: City Bellingham State Washington

9. Full Name Susan E. Serquinia 2-555 48
10. Address: Auburn (City) King (County) Washington (State)
11. Age 16 12. Color or Race W 13. Single S 14. Widowed ..... 15. Divorced .....
16. Maiden Name if previously married ---
17. Birthplace: City Renton State Washington /

And to certify the same to said parties, or either of them under his hand and seal, in his ministerial or official capacity, and thereupon he is required to deliver this copy to the parties so married.

IN TESTIMONY WHEREOF, I have hereunto set my hand and affixed my official seal, at Coeur d'Alene, Kootenai County, Idaho, this 19th day of February, A. D. 1966.

HAROLD E. PETERSON
Recorder

Margaret A. Sheppard
Deputy

Marriage Certificate

I, Craig C. Kosonen, a Justice of the Peace residing at Coeur d'Alene, in the county of Kootenai in the State of Idaho do certify that, in accordance with the authority on me conferred by the above license, I did on this 19th day of February, in the year A. D. 19 66 at Coeur d'Alene in the County of Kootenai 38, in the State of Idaho, solemnize the rites of matrimony between Alan W. Palmer of Midway in the County of King, of the State of Washington and Susan E. Serquinia of Auburn, in the County of King of the State of Washington, in the presence of Joyce Serquinia and Ella Herreid

WITNESS My Hand at the County aforesaid, this 19th day of February, A. D. 19 66

In the presence of:
Joyce M. Serquinia
and Ella F. Herreid

Date received by County Recorder FEB 23 1966; Signature Harold E. Peterson

Recorded ..... County Recorder; Book ....., Page .....

Date Received APR 12 1966 by State Registrar

(Use typewriter and/or black ink)

Officiant should send this copy back to the County Recorder immediately.

DH 61-027

(Use typewriter and/or black ink)

Officiant should send this copy back to the County Recorder immediately.

Department of Health
Bureau of Vital Statistics
Boise, Idaho

STATE OF IDAHO

State File No. 2174
County File No. 181650

County of Kootenai 38

Marriage License

COMPARED INDEXED BOOK 108 PAGE 467

KNOW ALL MEN BY THIS CERTIFICATE: That any regularly ordained minister of the Gospel, authorized by the rites and usages of the church or denomination of Christians, Hebrews, or religious body of which he may be a member, or any judge or Justice of the Peace, or competent officer to whom this may come, he not knowing of any lawful impediments thereto, is hereby authorized and empowered to solemnize the rites of Matrimony between:

GROOM		BRIDE
1. Full Name	Donald G. McLean 2-555	9. Full Name Sylvia J. Wikman 2-555
2. Address: City / County / State	Edgewater / B.C. / Canada 52	10. Address: City / County / State: Edgewater / B.C. / Canada 52
3. Age	18	11. Age 16
4. Color or Race	W	12. Color or Race W
5. Single	S	13. Single S
6. Widowed		14. Widowed
7. Divorced		15. Divorced
8. Birthplace: City / State	The Pas Manitoba / Canada 2	16. Maiden Name if previously married: --
		17. Birthplace: City / State: Inveremere B.C. / Canada 2

AND

And to certify the same to said parties, or either of them under his hand and seal, in his ministerial or official capacity, and thereupon he is required to deliver this copy to the parties so married.

IN TESTIMONY WHEREOF, I have hereunto set my hand and affixed my official seal, at Coeur d'Alene, Kootenai County, Idaho, this 19th day of February, A. D. 19 66.

HAROLD E. PETERSON
Recorder

Margaret A. Hepperd
Deputy

Marriage Certificate

I, Orland A. Scott, a Minister residing at Coeur d'Alene, in the county of Kootenai in the State of Idaho do certify that, in accordance with the authority on me conferred by the above license, I did on this 19th day of February, in the year A. D. 19 66 at Coeur d'Alene in the County of Kootenai 38, in the State of Idaho, solemnize the rites of matrimony between Donald G. McLean of Edgewater in the County of British Columbia, of the State of Canada, and Sylvia J. Wikman of Edgewater, in the County of British Columbia of the State of Canada, in the presence of W. E. Wikman and Barbara Kilborn

WITNESS My Hand at the County aforesaid, this 19th day of February, A. D. 19 66

In the presence of:
W. E. Wikman
and Barbara Kilborn

Orland A. Scott

Date received by County Recorder FEB 23 1966; Signature Harold E. Peterson

Recorded County Recorder; Book ..., Page ...; Date Received by State Registrar APR 12 1966

DH 61-027

Department of Health
Bureau of Vital Statistics
Boise, Idaho

STATE OF IDAHO

State File No. 2175
County File No. 481657

County of Kootenai 38

Marriage License

COMPARED
INDEXED

BOOK 108 PAGE 466

KNOW ALL MEN BY THIS CERTIFICATE: That any regularly ordained minister of the Gospel, authorized by the rites and usages of the church or denomination of Christians, Hebrews, or religious body of which he may be a member, or any judge or Justice of the Peace, or competent officer to whom this may come, he not knowing of any lawful impediments thereto, is hereby authorized and empowered to solemnize the rites of Matrimony between:

GROOM AND BRIDE

1. Full Name Kenneth H. Murray 2-555 48
2. Address: Pasco (City) Franklin (County) Washington (State)
3. Age 18 4. Color or Race W 5. Single S 6. Widowed 7. Divorced
8. Birthplace: City Lineville State Alabama

9. Full Name Linda J. Trimble 2-555 48
10. Address: Pasco (City) Franklin (County) Washington (State)
11. Age 18 12. Color or Race W 13. Single S 14. Widowed 15. Divorced
16. Maiden Name if previously married --
17. Birthplace: City Quanah State Texas

And to certify the same to said parties, or either of them under his hand and seal, in his ministerial or official capacity, and thereupon he is required to deliver this copy to the parties so married.

IN TESTIMONY WHEREOF, I have hereunto set my hand and affixed my official seal, at Coeur d'Alene, Kootenai County, Idaho, this 19th day of February, A. D. 19 66.

HAROLD E. PETERSON
Recorder

Margaret A. Shepperd
Deputy

Marriage Certificate

I, Andrew Callahan, a Justice of the Peace 2
residing at Coeur d'Alene, in the county of Kootenai in the State of Idaho do certify that, in accordance with the authority on me conferred by the above license, I did on this 19th day of February, in the year A. D. 19 66 at Coeur d'Alene in the County of Kootenai 281, in the State of Idaho, solemnize the rites of matrimony between Kenneth H. Murray of Pasco in the County of Franklin, of the State of Washington and Linda J. Trimble of Pasco, in the County of Franklin of the State of Washington, in the presence of Jack B. Trimble, Jr. and Jack B. Trimble, Sr.

WITNESS My Hand at the County aforesaid, this 19th day of February, A. D. 19 66

In the presence of:
Jack B Trimble Jr.
and Jack B Trimble Sr

Andrew Callahan
Justice of the Peace

Date received by County Recorder FEB 23 1966; Signature Harold E Peterson

County Recorder, Book Recorded, Page Date Received by State Registrar APR 12 1966

DH 61-027

(Use typewriter and/or black ink)

Officiant should send this copy back to the County Recorder immediately.

(Use typewriter and/or black ink)

Officiant should send this copy back to the County Recorder immediately.

Department of Health
Bureau of Vital Statistics
Boise, Idaho

STATE OF IDAHO

State File No. 2176
County File No. 481674

County of Kootenai 28

Marriage License

COMPARED INDEXED BOOK 108 PAGE 474

KNOW ALL MEN BY THIS CERTIFICATE: That any regularly ordained minister of the Gospel, authorized by the rites and usages of the church or denomination of Christians, Hebrews, or religious body of which he may be a member, or any judge or Justice of the Peace, or competent officer to whom this may come, he not knowing of any lawful impediments thereto, is hereby authorized and empowered to solemnize the rites of Matrimony between:

GROOM		BRIDE
1. Full Name	Ray N. Reynolds 2-555	9. Full Name Leona F. Larimer 2-555
2. Address: City	Ellensburg	10. Address: City Ellensburg
County	Kittitas	County Kittitas
State	Washington 48	State Washington
3. Age	32	11. Age 34
4. Color or Race	W	12. Color or Race W
5. Single		13. Single
6. Widowed		14. Widowed
7. Divorced	D	15. Divorced D
8. Birthplace: City	Gloversville	16. Maiden Name if previously married Crouse
State	New York	17. Birthplace: City Monohan State Washington

And to certify the same to said parties, or either of them under his hand and seal, in his ministerial or official capacity, and thereupon he is required to deliver this copy to the parties so married.

IN TESTIMONY WHEREOF, I have hereunto set my hand and affixed my official seal, at Coeur d'Alene, Kootenai County, Idaho, this 19th day of February, A. D. 19 66.

HAROLD E. PETERSON
Recorder

Margaret A. Stephens
Deputy

Marriage Certificate

I, Orland A. Scott, a Minister residing at Coeur d'Alene, in the county of Kootenai in the State of Idaho do certify that, in accordance with the authority on me conferred by the above license, I did on this 19th day of February, in the year A. D. 19 66 at Coeur d'Alene in the County of Kootenai 28, in the State of Idaho, solemnize the rites of matrimony between Ray N. Reynolds of Ellensburg in the County of Kittitas, of the State of Washington and Leona F. Larimer of Ellensburg, in the County of Kittitas of the State of Washington, in the presence of Barbara Kilborn and Mary J. Kilborn

WITNESS My Hand at the County aforesaid, this 19th day of February, A. D. 19 66

In the presence of:

Barbara Kilborn

and Mary J. Kilborn

Orland A. Scott

Date received by County Recorder FEB 23 1966; Signature Harold E. Peterson

Recorded County Recorder; Book ..., Page ...; Date Received by State Registrar APR 12 1966

DH 61-027

Department of Health
Bureau of Vital Statistics
Boise, Idaho

STATE OF IDAHO

State File No. 2177
County File No. 481673

County of Kootenai 28

Marriage License

COMPARED INDEXED BOOK 108 PAGE 477

KNOW ALL MEN BY THIS CERTIFICATE: That any regularly ordained minister of the Gospel, authorized by the rites and usages of the church or denomination of Christians, Hebrews, or religious body of which he may be a member, or any judge or Justice of the Peace, or competent officer to whom this may come, he not knowing of any lawful impediments thereto, is hereby authorized and empowered to solemnize the rites of Matrimony between:

GROOM		AND	BRIDE	
1. Full Name	Harve L. Schumacher 2-555 48		9. Full Name	Diane Swett 2-555 48
2. Address:	Pullman (City) Whitman (County) Washington (State)		10. Address:	Moses Lake (City) Grant (County) Washington (State)
3. Age	21		11. Age	22
4. Color or Race	W		12. Color or Race	W
5. Single	S		13. Single	S
6. Widowed			14. Widowed	
7. Divorced			15. Divorced	
8. Birthplace: City	Colfax		16. Maiden Name if previously married	--
State	Washington		17. Birthplace: City	Tacoma
			State	Washington

And to certify the same to said parties, or either of them under his hand and seal, in his ministerial or official capacity, and thereupon he is required to deliver this copy to the parties so married.

IN TESTIMONY WHEREOF, I have hereunto set my hand and affixed my official seal, at Coeur d'Alene, Kootenai County, Idaho, this 19th day of February, A. D. 19 66.

HAROLD E. PETERSON
Recorder

Margaret A Sheppard
Deputy

Marriage Certificate

I, Myron H. Sharrard, a Methodist Minister residing at Coeur d' Alene, in the county of Kootenai in the State of Idaho do certify that, in accordance with the authority on me conferred by the above license, I did on this 19th day of February, in the year A. D. 19 66 at 1st Methodist Church in the County of Kootenai 28, in the State of Idaho, solemnize the rites of matrimony between Harve L. Schumacher of Pullman in the County of Whitman, of the State of Washington and Diane Swett of Moses Lake, in the County of Grant of the State of Washington, in the presence of Harold H. Schumacher and Esther B. Schumacher

WITNESS My Hand at the County aforesaid, this nineteenth day of February, A. D. 19 66

In the presence of:
Harold H. Schumacher
and Esther B. Schumacher

Myron H. Sharrard

Date received by County Recorder FEB 23 1966; Signature Harold E. Peterson

Recorded County Recorder; Book ..., Page ...; Date Received by State Registrar APR 12 1966

(Use typewriter and/or black ink)

Officiant should send this copy back to the County Recorder immediately.

DH 61-027

Department of Health
Bureau of Vital Statistics
Boise, Idaho

STATE OF IDAHO

State File No. 2178
County File No. 181810

County of Kootenai 28

Marriage License

INDEXED
COMPARED

BOOK 108 PAGE 442

KNOW ALL MEN BY THIS CERTIFICATE: That any regularly ordained minister of the Gospel, authorized by the rites and usages of the church or denomination of Christians, Hebrews, or religious body of which he may be a member, or any judge or Justice of the Peace, or competent officer to whom this may come, he not knowing of any lawful impediments thereto, is hereby authorized and empowered to solemnize the rites of Matrimony between:

GROOM AND BRIDE

1. Full Name Warren R. Adams 2-555 27
2. Address: Missoula, Missoula, Montana
City County State
3. Age 18 4. Color or Race W 5. Single S 6. Widowed 7. Divorced
8. Birthplace: City Missoula State Mont.

9. Full Name Lois Ann Hall 2-555 27
10. Address: Helena, Lewis & Clark, Montana
City County State
11. Age 18 12. Color or Race W 13. Single S 14. Widowed 15. Divorced
16. Maiden Name if previously married * * *
17. Birthplace: City Helena State Mont.

And to certify the same to said parties, or either of them under his hand and seal, in his ministerial or official capacity, and thereupon he is required to deliver this copy to the parties so married.

IN TESTIMONY WHEREOF, I have hereunto set my hand and affixed my official seal, at Coeur d'Alene, Kootenai County, Idaho, this 19th day of February, A. D. 1966.

Harold E. Peterson
Recorder

Judith C. Kugler
Deputy

Marriage Certificate

I, Orland A. Scott, a Minister residing at Coeur d'Alene, in the county of Kootenai in the State of Idaho do certify that, in accordance with the authority on me conferred by the above license, I did on this 19th day of February, in the year A. D. 1966 at Coeur d'Alene in the County of Kootenai 28, in the State of Idaho, solemnize the rites of matrimony between Warren R. Adams of Missoula in the County of Missoula, of the State of Montana and Lois Ann Hall of Helena, in the County of Lewis & Clark of the State of Montana, in the presence of Barbara Kilborn and Mary J. Kilborn

WITNESS My Hand at the County aforesaid, this 19th day of February, A. D. 1966

In the presence of:
Barbara Kilborn
and Mary J. Kilborn

Orland A. Scott

APR 12 1966

Date received by County Recorder FEB 23 1966; Signature Harold E. Peterson County Recorder; Recorded Book, Page; Date Received by State Registrar

DH 61-027

(Use typewriter and/or black ink)

Officiant should send this copy back to the County Recorder immediately.

(Use typewriter and/or black ink)

Officiant should send this copy back to the County Recorder immediately.

Department of Health
Bureau of Vital Statistics
Boise, Idaho

STATE OF IDAHO

State File No. 2179
County File No. 481

County of Kootenai 28

Marriage License

COMPARED INDEXED

BOOK 108 PAGE 471

KNOW ALL MEN BY THIS CERTIFICATE: That any regularly ordained minister of the Gospel, authorized by the rites and usages of the church or denomination of Christians, Hebrews, or religious body of which he may be a member, or any judge or Justice of the Peace, or competent officer to whom this may come, he not knowing of any lawful impediments thereto, is hereby authorized and empowered to solemnize the rites of Matrimony between:

GROOM		AND	BRIDE	
1. Full Name	Kenneth E. Pritchett I-450		9. Full Name	Rose M. Knott I-482
2. Address:	Smelterville (City) Shoshone (County) Idaho (State) 13		10. Address:	Wallace (City) Shoshone (County) Idaho (State) 13
3. Age	31		11. Age	35
4. Color or Race	W		12. Color or Race	W
5. Single / 6. Widowed / 7. Divorced	D		13. Single / 14. Widowed / 15. Divorced	D
8. Birthplace: City	Nevis		16. Maiden Name if previously married	Peterson
State	Minnesota		17. Birthplace: City	Wardner
			State	Idaho

And to certify the same to said parties, or either of them under his hand and seal, in his ministerial or official capacity, and thereupon he is required to deliver this copy to the parties so married.

IN TESTIMONY WHEREOF, I have hereunto set my hand and affixed my official seal, at Coeur d'Alene, Kootenai County, Idaho, this 19th day of February, A. D. 1966.

HAROLD E. PETERSON
Recorder

Margaret A. Stephens
Deputy

Marriage Certificate

I, Dr Victoria Carbury, a Minister residing at Coeur D'Alene, in the county of Kootenai in the State of Idaho do certify that, in accordance with the authority on me conferred by the above license, I did on this 19th day of February, in the year A. D. 1966 at Coeur D'Alene in the County of Kootenai 281, in the State of Idaho, solemnize the rites of matrimony between Kenneth E. Pritchett of Smelterville in the County of Shoshone, of the State of Idaho and Rose M. Knott of Wallace, in the County of Shoshone of the State of Idaho, in the presence of Dale E. Morris and Linda A. Morris

WITNESS My Hand at the County aforesaid, this 19th day of February, A. D. 1966

In the presence of:

Dale E. Morris

and Linda L. Morris

Rev Dr Victoria Carbury DD PhD ThM OJ

Date received by County Recorder FEB 23 1966; Signature Harold E. Peterson

Recorded County Recorder; Book ..., Page ...; Date Received by State Registrar APR 12 1966

DH 61-027

(Use typewriter and/or black ink)

Officiant should send this copy back to the County Recorder immediately.

Department of Health
Bureau of Vital Statistics
Boise, Idaho

STATE OF IDAHO

State File No. 2180
County File No. 182065

County of Kootenai 28

Marriage License

COMPARED BOOK 108 PAGE 521
INDEXED

KNOW ALL MEN BY THIS CERTIFICATE: That any regularly ordained minister of the Gospel, authorized by the rites and usages of the church or denomination of Christians, Hebrews, or religious body of which he may be a member, or any judge or Justice of the Peace, or competent officer to whom this may come, he not knowing of any lawful impediments thereto, is hereby authorized and empowered to solemnize the rites of Matrimony between:

GROOM		BRIDE
1. Full Name	James Walter Smart 2-585	9. Full Name Dorrie H. Cervini 10
2. Address:	Riverton (City) Freemont (County) Wyoming (State) 49	10. Address: Miami (City) Dade (County) Florida (State)
3. Age	33	11. Age 27
4. Color or Race	W	12. Color or Race W
5. Single		13. Single
6. Widowed		14. Widowed W
7. Divorced	D	15. Divorced
8. Birthplace: City	Rawlins State Wyo. 2	16. Maiden Name if previously married Hatch
		17. Birthplace: City Dunnellon State Florida

And to certify the same to said parties, or either of them under his hand and seal, in his ministerial or official capacity, and thereupon he is required to deliver this copy to the parties so married.

IN TESTIMONY WHEREOF, I have hereunto set my hand and affixed my official seal, at Coeur d'Alene, Kootenai County, Idaho, this 14th day of February, A. D. 1966.

Harold E. Peterson
Recorder

Deputy

Marriage Certificate

I, James W. Rabb, a Minister of the Gospel residing at Sandpoint, in the county of Bonner in the State of Idaho do certify that, in accordance with the authority on me conferred by the above license, I did on this 20th day of February, in the year A. D. 1966 at Sandpoint in the County of Bonner 891, in the State of Idaho, solemnize the rites of matrimony between James W. Smart of Riverton in the County of Freemont, of the State of Wyoming and Dorrie H. Cervini of Miami, in the County of Dade of the State of Florida, in the presence of Jim Miller and Rita Miller

WITNESS My Hand at the County aforesaid, this 20th day of February, A. D. 1966

In the presence of:

Jim Miller

and Rita Miller

James W. Rabb

Date received by County Recorder MAR 2 1966; Signature Harold E. Peterson County Recorder; Recorded Book ____, Page ____; Date Received by State Registrar APR 12 1966

DH 61-027

Department of Health
Bureau of Vital Statistics
Boise, Idaho

STATE OF IDAHO

State File No. 2181
County File No. 482341

County of Kootenai 28

Marriage License

INDEXED
COMPARED

BOOK 108 PAGE 538

KNOW ALL MEN BY THIS CERTIFICATE: That any regularly ordained minister of the Gospel, authorized by the rites and usages of the church or denomination of Christians, Hebrews, or religious body of which he may be a member, or any judge or Justice of the Peace, or competent officer to whom this may come, he not knowing of any lawful impediments thereto, is hereby authorized and empowered to solemnize the rites of Matrimony between:

GROOM AND BRIDE

1. Full Name Roland Horn 2.555 05
2. Address: San Francisco San Francisco Cal. (City, County, State)
3. Age 22 4. Color or Race Negro 5. Single S 6. Widowed 7. Divorced
8. Birthplace: City New Orleans State La. /

9. Full Name Delores M. Canton 2.555 48
10. Address: Spokane Spokane Washington (City, County, State)
11. Age 18 12. Color or Race Negro 13. Single S 14. Widowed 15. Divorced
16. Maiden Name if previously married ...
17. Birthplace: City Winfield State La. /

And to certify the same to said parties, or either of them under his hand and seal, in his ministerial or official capacity, and thereupon he is required to deliver this copy to the parties so married.

IN TESTIMONY WHEREOF, I have hereunto set my hand and affixed my official seal, at Coeur d'Alene, Kootenai County, Idaho, this 21st day of February, A. D. 1966.

Harold E. Peterson
Recorder

Marguerite Tomblin
Deputy

Marriage Certificate

I, Andrew Callahan, a Justice of the Peace residing at Coeur d'Alene, in the county of Kootenai in the State of Idaho do certify that, in accordance with the authority on me conferred by the above license, I did on this 21st day of February, in the year A. D. 1966 at Coeur d'Alene in the County of Kootenai 28/, in the State of Idaho, solemnize the rites of matrimony between Roland Horn of San Francisco in the County of San Francisco, of the State of California and Delores M. Canton of Spokane, in the County of Spokane of the State of Washington, in the presence of Geneva Canton and Brenda Canton

WITNESS My Hand at the County aforesaid, this 21st day of February, A. D. 1966

In the presence of:

Geneva Canton
and Brenda Canton

Andrew Callahan
Justice of the Peace

Date received by County Recorder MAR 8 1966; Signature Harold E. Peterson

Recorded County Recorder; Book ..., Page ...; Date Received by State Registrar APR 12 1966

DH 61-027

(Use typewriter and/or black ink)

Officiant should send this copy back to the County Recorder immediately.

(Use typewriter and/or black ink)

Officiant should send this copy back to the County Recorder immediately.

Department of Health
Bureau of Vital Statistics
Boise, Idaho

STATE OF IDAHO

State File No. 2182
County File No. 181693

County of Kootenai 28

Marriage License

COMPARED INDEXED

BOOK 108 PAGE 484

KNOW ALL MEN BY THIS CERTIFICATE: That any regularly ordained minister of the Gospel, authorized by the rites and usages of the church or denomination of Christians, Hebrews, or religious body of which he may be a member, or any judge or Justice of the Peace, or competent officer to whom this may come, he not knowing of any lawful impediments thereto, is hereby authorized and empowered to solemnize the rites of Matrimony between:

GROOM		AND	BRIDE	
1. Full Name	Gerald Lee Wilson 2 555 48		9. Full Name	Linda Sue Davey 48
2. Address:	Tonasket, Okanogan, Washington (City, County, State)		10. Address:	Tonasket, Okanogan, Washington (City, County, State)
3. Age	19		11. Age	16
4. Color or Race	W		12. Color or Race	W
5. Single	S		13. Single	S
6. Widowed			14. Widowed	
7. Divorced			15. Divorced	
8. Birthplace: City	Tonasket		16. Maiden Name if previously married	
State	Wash.		17. Birthplace: City	Tonasket
			State	Wash.

2 555

And to certify the same to said parties, or either of them under his hand and seal, in his ministerial or official capacity, and thereupon he is required to deliver this copy to the parties so married.

IN TESTIMONY WHEREOF, I have hereunto set my hand and affixed my official seal, at Coeur d'Alene, Kootenai County, Idaho, this 21st day of February, A. D. 19 66.

Harold E. Peterson
Recorder

Judith C. Kugler
Deputy

Marriage Certificate

I, Myron H. Sharrard, a Methodist Minister residing at Coeur d' Alene, in the county of Kootenai in the State of Idaho do certify that, in accordance with the authority on me conferred by the above license, I did on this 21st day of February, in the year A. D. 19 66 at 1st Methodist Church in the County of Kootenai 28, in the State of Idaho, solemnize the rites of matrimony between Gerald Lee Wilson of Tonasket in the County of Okanogan, of the State of Washington and Linda Sue Davey of Tonasket, in the County of Okanogan of the State of Washington, in the presence of Marion D. Baldwin and Peggy Ritzschke

WITNESS My Hand at the County aforesaid, this twenty-first day of February, A. D. 19 66

In the presence of:

Marion D. Baldwin

and Peggy Ritzschke

Myron H. Sharrard

Date received by County Recorder FEB 23 1966; Signature Harold E. Peterson

Recorded County Recorder; Book ____, Page ____; Date Received by State Registrar APR 12 1966

DH 61-027

Department of Health
Bureau of Vital Statistics
Boise, Idaho

STATE OF IDAHO

State File No. 2183
County File No. 482042

County of Kootenai 28

Marriage License

COMPARED
INDEXED

BOOK 108 PAGE 507

KNOW ALL MEN BY THIS CERTIFICATE: That any regularly ordained minister of the Gospel, authorized by the rites and usages of the church or denomination of Christians, Hebrews, or religious body of which he may be a member, or any judge or Justice of the Peace, or competent officer to whom this may come, he not knowing of any lawful impediments thereto, is hereby authorized and empowered to solemnize the rites of Matrimony between:

GROOM		AND	BRIDE
1. Full Name	Cecil D. Keeton		9. Full Name: Billie S. Bull
2. Address:	Pasco (City) Franklin (County) Washington (State)		10. Address: Pasco (City) Franklin (County) Washington (State)
3. Age	36		11. Age: 21
4. Color or Race	W		12. Color or Race: W
5. Single			13. Single: S
6. Widowed			14. Widowed
7. Divorced	D		15. Divorced
8. Birthplace: City	Oklahoma City		16. Maiden Name if previously married: --
State	Oklahoma		17. Birthplace: City: Douthat
			State: Oklahoma

And to certify the same to said parties, or either of them under his hand and seal, in his ministerial or official capacity, and thereupon he is required to deliver this copy to the parties so married.

IN TESTIMONY WHEREOF, I have hereunto set my hand and affixed my official seal, at Coeur d'Alene, Kootenai County, Idaho, this 21st day of February, A. D. 19 66.

HAROLD E. PETERSON
Recorder

Judith C. Kinyon
Deputy

Marriage Certificate

I, Orland A. Scott, a Minister residing at Coeur d'Alene, in the county of Kootenai in the State of Idaho do certify that, in accordance with the authority on me conferred by the above license, I did on this 21st day of February, in the year A. D. 1966 at Coeur d'Alene in the County of Kootenai 28, in the State of Idaho, solemnize the rites of matrimony between Cecil D. Keeton of Pasco in the County of Franklin, of the State of Washington and Billie S. Bull of Pasco, in the County of Franklin of the State of Washington, in the presence of Barbara Kilborn and Joanne Marinovich

WITNESS My Hand at the County aforesaid, this 21st day of February, A. D. 19 66

In the presence of:

Joanne Marinovich
and Barbara Kilborn

Orland A. Scott

Date received by County Recorder MAR 2 1966; Signature Harold E. Peterson

Recorded County Recorder; Book ..., Page ...; Date Received by State Registrar MAR 2 1966

(Use typewriter and/or black ink)

Officiant should send this copy back to the County Recorder immediately.

DH 61-027

JAN 0 4 2008 X2

Department of Health
Bureau of Vital Statistics
Boise, Idaho

STATE OF IDAHO

State File No. 2184
County File No. 18204

County of Kootenai 28

Marriage License

COMPARED INDEXED

BOOK 108 PAGE 510

KNOW ALL MEN BY THIS CERTIFICATE: That any regularly ordained minister of the Gospel, authorized by the rites and usages of the church or denomination of Christians, Hebrews, or religious body of which he may be a member, or any judge or Justice of the Peace, or competent officer to whom this may come, he not knowing of any lawful impediments thereto, is hereby authorized and empowered to solemnize the rites of Matrimony between:

GROOM		BRIDE	
1. Full Name	Charles E. Morgan 2-555	9. Full Name	Patti Ann Williams 2-555
2. Address: City / County / State	Spokane, Spokane, Washington 48	10. Address: City / County / State	Spokane, Spokane, Washington 48
3. Age	32	11. Age	21
4. Color or Race	W	12. Color or Race	W
5. Single		13. Single	S
6. Widowed	W	14. Widowed	
7. Divorced		15. Divorced	
8. Birthplace: City / State	Tampa / Florida	16. Maiden Name if previously married	
		17. Birthplace: City / State	Tacoma / Wash.

And to certify the same to said parties, or either of them under his hand and seal, in his ministerial or official capacity, and thereupon he is required to deliver this copy to the parties so married.

IN TESTIMONY WHEREOF, I have hereunto set my hand and affixed my official seal, at Coeur d'Alene, Kootenai County, Idaho, this 21st day of February, A. D. 1966.

Harold E. Peterson
Recorder

Judith C. Kugler
Deputy

Marriage Certificate

I, Rev. Virgil E. Wright, a Minister of the Gospel residing at Veradale, in the county of Spokane, Wash. in the State ~~of Idaho~~ do certify that, in accordance with the authority on me conferred by the above license, I did on this 21st day of Feb. in the year A. D. 1966 at Coeur d'Alene in the County of Kootenai 28, in the State of Idaho, solemnize the rites of matrimony between Charles E. Morgan of Spokane in the County of Spokane of the State of Washington and Patti Ann Williams of Spokane, in the County of Spokane of the State of Washington, in the presence of Fay Anomasani and Chacheval Anomasani.

WITNESS My Hand at the County aforesaid, this 21st day of Feb., A. D. 1966

In the presence of:

Fay Anomasani

and Chacheval Anomasani

Rev. Virgil E. Wright

Officiant

Date received by County Recorder MAR 2 1966; Signature Harold E. Peterson

Recorded County Recorder; Book ..., Page ...; Date Received by State Registrar APR 12 1966

(Use typewriter and/or black ink)

Officiant should send this copy back to the County Recorder immediately.

DH 61-027

(Use typewriter and/or black ink)

Officiant should send this copy back to the County Recorder immediately.

Department of Health
Bureau of Vital Statistics
Boise, Idaho

STATE OF IDAHO

State File No. 2185
County File No. 182318

County of Kootenai 28

Marriage License

BOOK 108 PAGE 526

INDEXED

KNOW ALL MEN BY THIS CERTIFICATE: That any regularly ordained minister of the Gospel, authorized by the rites and usages of the church or denomination of Christians, Hebrews, or religious body of which he may be a member, or any judge or Justice of the Peace, or competent officer to whom this may come, he not knowing of any lawful impediments thereto, is hereby authorized and empowered to solemnize the rites of Matrimony between:

GROOM	AND	BRIDE
1. Full Name J. F. Blakley 2-555 48		9. Full Name Doris A. Van Hoof
2. Address: Seattle (City) King (County) Washington (State)		10. Address Seattle (City) King (County) Washington (State) 48
3. Age 24 4. Color or Race W 5. Single 6. Widowed 7. Divorced D/		11. Age 23 12. Color or Race W 13. Single S 14. Widowed 15. Divorced
8. Birthplace: City Alfalfa State Oklahoma		16. Maiden Name if previously married ****
		17. Birthplace: City Buckley State Washington

And to certify the same to said parties, or either of them under his hand and seal, in his ministerial or official capacity, and thereupon he is required to deliver this copy to the parties so married.

IN TESTIMONY WHEREOF, I have hereunto set my hand and affixed my official seal, at Coeur d'Alene, Kootenai County, Idaho, this 21st day of February, A. D. 1966.

Harold E. Peterson
Recorder

Ora E. Swan
Deputy

Marriage Certificate

I, Andrew Callahan, a Justice of the Peace residing at Coeur d'Alene, in the county of Kootenai in the State of Idaho do certify that, in accordance with the authority on me conferred by the above license, I did on this 21st day of February, in the year A. D. 1966 at Coeur d'Alene in the County of Kootenai 28, in the State of Idaho, solemnize the rites of matrimony between J.F.Blakley of Seattle in the County of King, of the State of Washington and Doris A. Van Hoof of Seattle, in the County of King of the State of Washington, in the presence of Robert O'Neill and Cliff Johnson

WITNESS My Hand at the County aforesaid, this 21st day of Febrhary, A. D. 19 66

In the presence of:

Cliff Johnson

and Robert O'Neill

Andrew Callahan
Justice of the Peace

Date received by County Recorder MAR 8 1966; Signature Harold E. Peterson County Recorder; Recorded Book ____, Page ____; Date Received by State Registrar APR 12 1966

DH 61-027

Department of Health
Bureau of Vital Statistics
Boise, Idaho

STATE OF IDAHO

State File No. 2186
County File No. 1615

INDEXED
COMPARED

County of Kootenai 28

Marriage License

BOOK 108 PAGE 443

KNOW ALL MEN BY THIS CERTIFICATE: That any regularly ordained minister of the Gospel, authorized by the rites and usages of the church or denomination of Christians, Hebrews, or religious body of which he may be a member, or any judge or Justice of the Peace, or competent officer to whom this may come, he not knowing of any lawful impediments thereto, is hereby authorized and empowered to solemnize the rites of Matrimony between:

GROOM 2-555 AND **BRIDE** 2-555

1. Full Name Michael R. Brunette 48
2. Address: Seattle, King, Washington (City, County, State)
3. Age 23 4. Color or Race W 5. Single ..... 6. Widowed ..... 7. Divorced D
8. Birthplace: City Seattle State Wash.

9. Full Name Brenda M. Sullivan 48
10. Address: Seattle, King, Washington (City, County, State)
11. Age 22 12. Color or Race W 13. Single S 14. Widowed ..... 15. Divorced .....
16. Maiden Name if previously married .....
17. Birthplace: City Newburyport, State Mass.

And to certify the same to said parties, or either of them under his hand and seal, in his ministerial or official capacity, and thereupon he is required to deliver this copy to the parties so married.

IN TESTIMONY WHEREOF, I have hereunto set my hand and affixed my official seal, at Coeur d'Alene, Kootenai County, Idaho, this 21st day of February, A. D. 19 66.

Harold E. Peterson
Recorder

Judith C. Fugler
Deputy

Marriage Certificate 2

I, Craig C. Kosonen, a Justice of the Peace residing at Coeur d'Alene, in the county of Kootenai in the State of Idaho do certify that, in accordance with the authority on me conferred by the above license, I did on this 21st day of February, in the year A. D. 19 66 at Coeur d'Alene in the County of Kootenai 28, in the State of Idaho, solemnize the rites of matrimony between Michael R. Brunette of Seattle in the County of King, of the State of Washington and Brenda M. Sullivan of Seattle, in the County of King of the State of Washington, in the presence of Kenneth Brunette and Judith Olson

WITNESS My Hand at the County aforesaid, this 21st day of February, A. D. 19 66

In the presence of:

Kenneth R Brunette

and Judith M Olson

Date received by County Recorder FEB 23 1966; Signature Harold E Peterson

Recorded County Recorder; Book ....., Page .....

Date Received by State Registrar APR 12 1966

(Use typewriter and/or black ink)

Officiant should send this copy back to the County Recorder immediately.

DH 61-027

Department of Health
Bureau of Vital Statistics
Boise, Idaho

STATE OF IDAHO

State File No. 2187
County File No. 18205

County of Kootenai 58

Marriage License

COMPARED INDEXED

BOOK 108 PAGE 515

KNOW ALL MEN BY THIS CERTIFICATE: That any regularly ordained minister of the Gospel, authorized by the rites and usages of the church or denomination of Christians, Hebrews, or religious body of which he may be a member, or any judge or Justice of the Peace, or competent officer to whom this may come, he not knowing of any lawful impediments thereto, is hereby authorized and empowered to solemnize the rites of Matrimony between:

GROOM		AND	BRIDE	
1. Full Name	David L. Parker 2-885		9. Full Name	Ruth Northrup 2-885
2. Address:	Wenatchee, Chelan, Wn. 48 (City, County, State)		10. Address:	Wenatchee, Chelan, Wn. 48 (City, County, State)
3. Age	24		11. Age	26
4. Color or Race	W		12. Color or Race	W
5. Single	S		13. Single	
6. Widowed			14. Widowed	
7. Divorced			15. Divorced	d
8. Birthplace: City	Oakland, State Calif.		16. Maiden Name if previously married	Whitmire
			17. Birthplace: City	King City, State Calif.

And to certify the same to said parties, or either of them under his hand and seal, in his ministerial or official capacity, and thereupon he is required to deliver this copy to the parties so married.

IN TESTIMONY WHEREOF, I have hereunto set my hand and affixed my official seal, at Coeur d'Alene, Kootenai County, Idaho, this 21st day of February, A. D. 19 66

Harold E. Peterson
Recorder

Joanne Joamen
Deputy

Marriage Certificate

I, Orland A. Scott, a Minister residing at Coeur d'Alene, in the county of Kootenai in the State of Idaho do certify that, in accordance with the authority on me conferred by the above license, I did on this 21st day of February, in the year A. D. 1966 at Coeur d'Alene in the County of Kootenai 28, in the State of Idaho, solemnize the rites of matrimony between David L. Parker of Wenatchee in the County of Chelan, of the State of Washington and Ruth Northrup of Wenatchee, in the County of Chelan of the State of Washington, in the presence of Barbara Kilborn and Joanne Marinovich

WITNESS My Hand at the County aforesaid, this 21st day of February, A. D. 19 66

In the presence of:

Barbara Kilborn
and Joanne Marinovich

Orland A. Scott

Date received by County Recorder MAR 2 1966; Signature Harold E. Peterson

Recorded County Recorder; Book ..., Page ...; Date Received by State Registrar APR 12 1966

(Use typewriter and/or black ink)

Officiant should send this copy back to the County Recorder immediately.

DH 61-027

Department of Health
Bureau of Vital Statistics
Boise, Idaho

STATE OF IDAHO

State File No. 2188
County File No. 482359

County of Kootenai 28

Marriage License

INDEXED COMPARED BOOK 108 PAGE 547

KNOW ALL MEN BY THIS CERTIFICATE: That any regularly ordained minister of the Gospel, authorized by the rites and usages of the church or denomination of Christians, Hebrews, or religious body of which he may be a member, or any judge or Justice of the Peace, or competent officer to whom this may come, he not knowing of any lawful impediments thereto, is hereby authorized and empowered to solemnize the rites of Matrimony between:

GROOM		AND	BRIDE	
1. Full Name	Gary M. Weston		9. Full Name	Sandra M. Sylvester
2. Address:	Seattle (City) King (County) Wash. (State) 48		10. Address:	Seattle (City) King (County) Wash. (State) 48
3. Age 21	4. Color or Race W	5. Single S 6. Widowed 7. Divorced	11. Age 18	12. Color or Race W 13. Single S 14. Widowed 15. Divorced
8. Birthplace: City	Seattle State Wash.		16. Maiden Name if previously married	////
			17. Birthplace: City	Seattle State Wash.

And to certify the same to said parties, or either of them under his hand and seal, in his ministerial or official capacity, and thereupon he is required to deliver this copy to the parties so married.

IN TESTIMONY WHEREOF, I have hereunto set my hand and affixed my official seal, at Coeur d'Alene, Kootenai County, Idaho, this 21st day of February, A. D. 19 66.

Harold E. Peterson
Recorder

Deputy

Marriage Certificate

I, Andrew Callahan, a Justice of the Peace residing at Coeur d'Alene, in the county of Kootenai in the State of Idaho do certify that, in accordance with the authority on me conferred by the above license, I did on this 21st day of February, in the year A. D. 19 66 at Coeur d'Alene in the County of Kootenai 28, in the State of Idaho, solemnize the rites of matrimony between Gary M. Weston of Seattle in the County of King, of the State of Washington and Sandra M. Sylvester of Seattle, in the County of King of the State of Washington, in the presence of Ora Swan and Jeanne Loomer

WITNESS My Hand at the County aforesaid, this 21st day of February, A. D. 19 66

In the presence of:

Ora Swan

and Jeanne Loomer

Andrew Callahan
Justice of the Peace

Date received by County Recorder MAR 8 1966; Signature Harold E. Peterson

Recorded County Recorder; Book ____, Page ____; Date Received by State Registrar APR 12 1966

(Use typewriter and/or black ink)

Officiant should send this copy back to the County Recorder immediately.

DH 61-027

(Use typewriter and/or black ink)

Officiant should send this copy back to the County Recorder immediately.

Department of Health
Bureau of Vital Statistics
Boise, Idaho

STATE OF IDAHO

State File No. 2189
County File No. 152056

County of Kootenai 28

Marriage License

COMPARED INDEXED BOOK 108 PAGE 514

KNOW ALL MEN BY THIS CERTIFICATE: That any regularly ordained minister of the Gospel, authorized by the rites and usages of the church or denomination of Christians, Hebrews, or religious body of which he may be a member, or any judge or Justice of the Peace, or competent officer to whom this may come, he not knowing of any lawful impediments thereto, is hereby authorized and empowered to solemnize the rites of Matrimony between:

GROOM		AND	BRIDE	
1. Full Name	Ernest James Phillips		9. Full Name	Deanna Jean Yancey
2. Address	Euphrata, Grant, Washington (City, County, State)		10. Address:	Othello, Adams, Washington (City, County, State)
3. Age 18	4. Color or Race W 5. Single S 6. Widowed 7. Divorced		11. Age 17	12. Color or Race W 13. Single S 14. Widowed 15. Divorced
8. Birthplace: City	Longview, State Wash.		16. Maiden Name if previously married	* * *
			17. Birthplace: City	Batesville State Ark.

And to certify the same to said parties, or either of them under his hand and seal, in his ministerial or official capacity, and thereupon he is required to deliver this copy to the parties so married.

IN TESTIMONY WHEREOF, I have hereunto set my hand and affixed my official seal, at Coeur d'Alene, Kootenai County, Idaho, this 21st day of February, A. D. 19 66.

Harold E. Peterson
Recorder
Judith C. Kugler
Deputy

Marriage Certificate

I, Orland A. Scott, a Minister residing at Coeur d'Alene, in the county of Kootenai in the State of Idaho do certify that, in accordance with the authority on me conferred by the above license, I did on this 21st day of February, in the year A. D. 1966 at Coeur d'Alene in the County of Kootenai 28, in the State of Idaho, solemnize the rites of matrimony between Ernest James Phillips of Ephrata in the County of Grant, of the State of Washington and Deanna Jean Yancey of Othello, in the County of Adams of the State of Washington, in the presence of Jeanette Hooper and Pearl Jean Phillips

WITNESS My Hand at the County aforesaid, this 21st day of February, A. D. 19 66

In the presence of:

Pearl Jean Phillips
and Jeanette Hooper

Orland A. Scott

Date received by County Recorder MAR 2 1966; Signature Harold E. Peterson

Recorded County Recorder; Book ..., Page ...; Date Received by State Registrar APR 12 1966

DH 61-027

Department of Health
Bureau of Vital Statistics
Boise, Idaho

STATE OF IDAHO

State File No. 2190
County File No. 482358

INDEXED
COMPARED

Marriage License

BOOK 108 PAGE 546

County of Kootenai 28

KNOW ALL MEN BY THIS CERTIFICATE: That any regularly ordained minister of the Gospel, authorized by the rites and usages of the church or denomination of Christians, Hebrews, or religious body of which he may be a member, or any judge or Justice of the Peace, or competent officer to whom this may come, he not knowing of any lawful impediments thereto, is hereby authorized and empowered to solemnize the rites of Matrimony between:

GROOM		AND	BRIDE	
1. Full Name	Vern K. Willison 2-555		9. Full Name	Alvina Hines 2-555
2. Address: City / County / State	Missoula, Missoula, Mont. 27		10. Address: City / County / State	Missoula, Missoula, Mont. 27
3. Age 49 4. Color or Race W 5. Single 6. Widowed 7. Divorced d			11. Age 42 12. Color or Race W 13. Single 14. Widowed 15. Divorced d	
8. Birthplace: City	Big Beaver, SASK. State Canada		16. Maiden Name if previously married	Glantz
			17. Birthplace: City	Sheridan, State Wyo.

And to certify the same to said parties, or either of them under his hand and seal, in his ministerial or official capacity, and thereupon he is required to deliver this copy to the parties so married.

IN TESTIMONY WHEREOF, I have hereunto set my hand and affixed my official seal, at Coeur d'Alene, Kootenai County, Idaho, this 21st day of February, A. D. 1966.

Harold E. Peterson
Recorder

Joanne Loomer
Deputy

Marriage Certificate

I, Andrew Callahan, a Justice of the Peace residing at Coeur d'Alene, in the county of Kootenai in the State of Idaho do certify that, in accordance with the authority on me conferred by the above license, I did on this 21st day of February, in the year A. D. 19 66 at Coeur d'Alene in the County of Kootenai 28, in the State of Idaho, solemnize the rites of matrimony between Vern K. Willison of Missoula in the County of Missoula, of the State of Montana and Alvina Hines of Missoula, in the County of Missoula of the State of Montana, in the presence of William Hawkins and William McCraken

WITNESS My Hand at the County aforesaid, this 21st day of February, A. D. 1966

In the presence of:

William R. Hawkins

and William J. McCraken

Andrew Callahan
Justice of the Peace

Date received by County Recorder MAR 8 1966; Signature Harold E. Peterson

Recorded County Recorder; Book ..., Page ...; by State Registrar

State Received APR 12 1966

(Use typewriter and/or black ink)

Officiant should send this copy back to the County Recorder immediately.

DH 61-027

SEP 2 1 2006

Department of Health
Bureau of Vital Statistics
Boise, Idaho

STATE OF IDAHO

State File No. 2191
County File No. 482561

County of Kootenai 28

Marriage License

INDEXED
COMPARED

BOOK 108 PAGE 548

KNOW ALL MEN BY THIS CERTIFICATE: That any regularly ordained minister of the Gospel, authorized by the rites and usages of the church or denomination of Christians, Hebrews, or religious body of which he may be a member, or any judge or Justice of the Peace, or competent officer to whom this may come, he not knowing of any lawful impediments thereto, is hereby authorized and empowered to solemnize the rites of Matrimony between:

GROOM		BRIDE
1. Full Name	William C. Wing 2-555	9. Full Name Bonnie J. Moore
2. Address: City / County / State	Tacoma, Pierce, Washington 48	10. Address: City / County / State Tacoma, Pierce, Washington 48
3. Age	27	11. Age 22
4. Color or Race	W	12. Color or Race W
5. Single / 6. Widowed / 7. Divorced	D	13. Single / 14. Widowed / 15. Divorced D
8. Birthplace: City / State	Tacoma / Wash.	16. Maiden Name if previously married: Cook
		17. Birthplace: City / State Tacoma / Wash.

AND

And to certify the same to said parties, or either of them under his hand and seal, in his ministerial or official capacity, and thereupon he is required to deliver this copy to the parties so married.

IN TESTIMONY WHEREOF, I have hereunto set my hand and affixed my official seal, at Coeur d'Alene, Kootenai County, Idaho, this 22nd day of February, A. D. 19 66.

Harold E. Peterson
Recorder

Judith C. Kugler
Deputy

Marriage Certificate

I, Andrew Callahan, a Justice of the Peace residing at Coeur d'Alene, in the county of Kootenai in the State of Idaho do certify that, in accordance with the authority on me conferred by the above license, I did on this 22nd day of February, in the year A. D. 1966 at Coeur d'Alene in the County of Kootenai 28, in the State of Idaho, solemnize the rites of matrimony between William C. Wing of Tacoma in the County of Pierce, of the State of Washington and Bonnie J. Moore of Tacoma, in the County of Pierce of the State of Washington, in the presence of Virginia Balser and Margaret Hazel

WITNESS My Hand at the County aforesaid, this 22nd day of February, A. D. 1966

In the presence of:

Virginia Balser

and Barbara Hazel

Andrew Callahan

Justice of the Peace

Date received by County Recorder MAR 8 1966; Signature Harold E. Peterson

Recorded County Recorder; Book ..., Page ...; Date Received by State Registrar APR 12 1966

(Use typewriter and/or black ink)

Officiant should send this copy back to the County Recorder immediately.

DH 61-027

Department of Health
Bureau of Vital Statistics
Boise, Idaho

STATE OF IDAHO

State File No. 2192
County File No. 182048

County of Kootenai 28

Marriage License

INDEXED
COMPARED

BOOK 108 PAGE 510

KNOW ALL MEN BY THIS CERTIFICATE: That any regularly ordained minister of the Gospel, authorized by the rites and usages of the church or denomination of Christians, Hebrews, or religious body of which he may be a member, or any judge or Justice of the Peace, or competent officer to whom this may come, he not knowing of any lawful impediments thereto, is hereby authorized and empowered to solemnize the rites of Matrimony between:

GROOM 2-555 AND BRIDE 2-555

1. Full Name Bobby L. Marti
2. Address: Spokane, Spokane, Washington 48 (City, County, State)
3. Age 19 4. Color or Race W 5. Single S 6. Widowed 7. Divorced
8. Birthplace: City Lake Charles State La. /

9. Full Name Betty A. McDonough
10. Address: Stepto, Whitman, Washington 48 (City, County, State)
11. Age 21 12. Color or Race W 13. Single S 14. Widowed 15. Divorced
16. Maiden Name if previously married . . .
17. Birthplace: City Spokane State Wash. /

And to certify the same to said parties, or either of them under his hand and seal, in his ministerial or official capacity, and thereupon he is required to deliver this copy to the parties so married.

IN TESTIMONY WHEREOF, I have hereunto set my hand and affixed my official seal, at Coeur d'Alene, Kootenai County, Idaho, this 22nd day of February, A. D. 19 66.

Harold E. Peterson
Recorder

Judith C. Kugler
Deputy

Marriage Certificate

I, Orland A. Scott, a Minister residing at Coeur d'Alene, in the county of Kootenai in the State of Idaho do certify that, in accordance with the authority on me conferred by the above license, I did on this 22nd day of February, in the year A. D. 19 66 at Coeur d'Alene in the County of Kootenai 28 /, in the State of Idaho, solemnize the rites of matrimony between Bobby L. Marti of Spokane in the County of Spokane, of the State of Washington and Betty A. McDonough of Stepto, in the County of Whitman of the State of Washington, in the presence of Thomas D. McDaniel and Marie McDaniel

WITNESS My Hand at the County aforesaid, this Twenty-Second day of February, A. D. 19 66

In the presence of:
Thomas D. McDaniel
and Marie McDaniel

Orland A. Scott

APR 12 1966

Date received by County Recorder MAR 2 1966; Signature Harold E. Peterson

Recorded County Recorder; Book ....., Page .....; Date Received by State Registrar .....

DH 61-027

(Use typewriter and/or black ink)

Officiant should send this copy back to the County Recorder immediately.

(Use typewriter and/or black ink)

Officiant should send this copy back to the County Recorder immediately.

Department of Health
Bureau of Vital Statistics
Boise, Idaho

STATE OF IDAHO

State File No. 2193
County File No. 1820538

County of Kootenai 28

Marriage License

COMPARED INDEXED BOOK 108 PAGE 516

KNOW ALL MEN BY THIS CERTIFICATE: That any regularly ordained minister of the Gospel, authorized by the rites and usages of the church or denomination of Christians, Hebrews, or religious body of which he may be a member, or any judge or Justice of the Peace, or competent officer to whom this may come, he not knowing of any lawful impediments thereto, is hereby authorized and empowered to solemnize the rites of Matrimony between:

GROOM 2-555		AND	BRIDE 2-555	
1. Full Name	Stephen N. Reinke		9. Full Name	Delores A. Butchenow
2. Address: City	Seattle,		10. Address: City	Omak,
	King, County			Okanogan, County
	Washington State	48		Washington State 48
3. Age	22		11. Age	18
4. Color or Race	W		12. Color or Race	W
5. Single	S		13. Single	S
6. Widowed			14. Widowed	
7. Divorced			15. Divorced	
8. Birthplace: City	Manitowoc		16. Maiden Name if previously married	* * *
State	Wisc.		17. Birthplace: City	Omak
			State	Wash.

And to certify the same to said parties, or either of them under his hand and seal, in his ministerial or official capacity, and thereupon he is required to deliver this copy to the parties so married.

IN TESTIMONY WHEREOF, I have hereunto set my hand and affixed my official seal, at Coeur d'Alene, Kootenai County, Idaho, this 22nd day of February, A. D. 19 66.

Harold E. Peterson
Recorder

Judith C. Kugler
Deputy

Marriage Certificate

I, Dr Victoria Carbury, a Minister residing at Coeur D'Alene, in the county of Kootenai in the State of Idaho do certify that, in accordance with the authority on me conferred by the above license, I did on this 22nd day of February, in the year A. D. 19 66 at Coeur D'Alene in the County of Kootenai 28, in the State of Idaho, solemnize the rites of matrimony between Stephen N. Reinke of Seattle in the County of King, of the State of Washington and Delores A. Butchenow of Omak, in the County of Okanogan of the State of Washington, in the presence of E.V.Carbury and William Carbury

WITNESS My Hand at the County aforesaid, this 22nd day of February, A. D. 19 66

In the presence of:

William E. Carbury

and E.V. Carbury

Rev Dr Victoria Carbury DD PhD Th.M. OSC

Date received by County Recorder MAR 2 1966; Signature Harold E. Peterson County Recorder; Recorded Book ..., Page ...; Date Received by State Registrar APR 12 1966

DH 61-027

(Use typewriter and/or black ink)

Officiant should send this copy back to the County Recorder immediately.

Department of Health
Bureau of Vital Statistics
Boise, Idaho

STATE OF IDAHO

State File No. 2194
County File No. 18203

County of Kootenai 38

Marriage License

COMPARED
INDEXED

BOOK 108 PAGE 504

KNOW ALL MEN BY THIS CERTIFICATE: That any regularly ordained minister of the Gospel, authorized by the rites and usages of the church or denomination of Christians, Hebrews, or religious body of which he may be a member, or any judge or Justice of the Peace, or competent officer to whom this may come, he not knowing of any lawful impediments thereto, is hereby authorized and empowered to solemnize the rites of Matrimony between:

GROOM		BRIDE
1. Full Name	Ward R. Halford 2-555	9. Full Name Janet M. Macke 2-555
2. Address: City / County / State	Yakima, Yakima, Washington 48	10. Address: City / County / State Yakima, Yakima, Washington 48
3. Age 32 4. Color or Race W 5. Single 6. Widowed 7. Divorced D		11. Age 23 12. Color or Race W 13. Single 14. Widowed 15. Divorced D
8. Birthplace: City	Ogden State Utah	16. Maiden Name if previously married Ronan
		17. Birthplace: City Beresford State S.Dak.

And to certify the same to said parties, or either of them under his hand and seal, in his ministerial or official capacity, and thereupon he is required to deliver this copy to the parties so married.

IN TESTIMONY WHEREOF, I have hereunto set my hand and affixed my official seal, at Coeur d'Alene, Kootenai County, Idaho, this 22nd day of February, A. D. 19 66.

Harold E. Peterson
Recorder

Judith C. Kugler
Deputy

Marriage Certificate

I, Orland A. Scott, a Minister residing at Coeur d'Alene, in the county of Kootenai in the State of Idaho do certify that, in accordance with the authority on me conferred by the above license, I did on this 22nd day of February, in the year A. D. 19 66 at Coeur d'Alene in the County of Kootenai 28, in the State of Idaho, solemnize the rites of matrimony between Ward R. Halford of Yakima in the County of Yakima, of the State of Washington and Janet M. Macke of Yakima, in the County of Yakima of the State of Washington, in the presence of George A. Halford and H. Genevieve Halford

WITNESS My Hand at the County aforesaid, this Twenty-Second day of February, A. D. 19 66

In the presence of:

George A. Halford
and H. Genevieve Halford

Orland A. Scott

Date received by County Recorder MAR 2 1966; Signature Harold E. Peterson

Recorded County Recorder; Book ..., Page ...; Date Received by State Registrar APR 12 1966

DH 61-027

(Use typewriter and/or black ink)

Officiant should send this copy back to the County Recorder immediately.

Department of Health
Bureau of Vital Statistics
Boise, Idaho

STATE OF IDAHO

State File No. 2195
County File No. 181675

County of Kootenai 28

Marriage License

INDEXED
COMPARED

BOOK 108 PAGE 475

KNOW ALL MEN BY THIS CERTIFICATE: That any regularly ordained minister of the Gospel, authorized by the rites and usages of the church or denomination of Christians, Hebrews, or religious body of which he may be a member, or any judge or Justice of the Peace, or competent officer to whom this may come, he not knowing of any lawful impediments thereto, is hereby authorized and empowered to solemnize the rites of Matrimony between:

GROOM		BRIDE
1. Full Name	George A. Rollins 2-555	9. Full Name F. Jeanette Brown 2-555
2. Address: City / County / State	Cheney, Spokane, Washington 48	10. Address: City / County / State Cheney, Spokane, Washington 48
3. Age 22 4. Color or Race W 5. Single S 6. Widowed 7. Divorced		11. Age 22 12. Color or Race W 13. Single S 14. Widowed 15. Divorced
8. Birthplace: City / State	San Antino / Tex.	16. Maiden Name if previously married * * *
		17. Birthplace: City / State Amerillo / Tex.

AND

And to certify the same to said parties, or either of them under his hand and seal, in his ministerial or official capacity, and thereupon he is required to deliver this copy to the parties so married.

IN TESTIMONY WHEREOF, I have hereunto set my hand and affixed my official seal, at Coeur d'Alene, Kootenai County, Idaho, this 22nd day of February, A. D. 19 66.

Harold E. Peterson
Recorder

Judith C. Kugler
Deputy

Marriage Certificate

I, Craig C. Kosonen, a Justice 2 of the Peace residing at Coeur d'Alene, in the county of Kootenai in the State of Idaho do certify that, in accordance with the authority on me conferred by the above license, I did on this 22nd day of February, in the year A. D. 19 66 at Coeur d'Alene in the County of Kootenai 28, in the State of Idaho, solemnize the rites of matrimony between George A. Rollins of Cheney in the County of Spokane, of the State of Washington and F. Jeanette Brown of Cheney, in the County of Spokane of the State of Washington, in the presence of Bill Lnenicka and Pam Wallace-Susan McGahey

WITNESS My Hand at the County aforesaid, this 22nd day of February, A. D. 19 66

In the presence of:

Bill Lnenicka

and Pam Wallace

Susan McGahey

Date received by County Recorder FEB 23 1966; Signature Harold E. Peterson

Recorded County Recorder; Book ____, Page ____;

Date Received by State Registrar APR 12 1966

DH 61-027

Department of Health
Bureau of Vital Statistics
Boise, Idaho

STATE OF IDAHO

State File No. 2196
County File No. 182064

County of Kootenai 28

Marriage License

COMPARED INDEXED BOOK 108 PAGE 518

KNOW ALL MEN BY THIS CERTIFICATE: That any regularly ordained minister of the Gospel, authorized by the rites and usages of the church or denomination of Christians, Hebrews, or religious body of which he may be a member, or any judge or Justice of the Peace, or competent officer to whom this may come, he not knowing of any lawful impediments thereto, is hereby authorized and empowered to solemnize the rites of Matrimony between:

GROOM	AND	BRIDE
1. Full Name Emil Sewell 2-555		9. Full Name Helen Y. Bewick 2-555
2. Address: Wenatchee, Chelan, Washington 48 (City, County, State)		10. Address: E. Wenatchee, Douglas, Washington 48 (City, County, State)
3. Age 38 4. Color or Race W 5. Single S 6. Widowed 7. Divorced		11. Age 38 12. Color or Race W 13. Single 14. Widowed 15. Divorced D
8. Birthplace: City Great Falls State Mont.		16. Maiden Name if previously married Otto
		17. Birthplace: City Plainview, State Neb.

And to certify the same to said parties, or either of them under his hand and seal, in his ministerial or official capacity, and thereupon he is required to deliver this copy to the parties so married.

IN TESTIMONY WHEREOF, I have hereunto set my hand and affixed my official seal, at Coeur d'Alene, Kootenai County, Idaho, this 22nd day of February, A. D. 1966.

Harold E. Peterson
Recorder

Judith C. Kugler
Deputy

Marriage Certificate

I, Dr Victoria Carbury, a Minister residing at Coeur D'Alene, in the county of Kootenai in the State of Idaho do certify that, in accordance with the authority on me conferred by the above license, I did on this 22nd day of February, in the year A. D. 1966 at Coeur D'Alene in the County of Kootenai 281, in the State of Idaho, solemnize the rites of matrimony between Emil Sewell of Wenatchee in the County of Chelan, of the State of Washington and Helen Y. Bewick of E. Wenatchee, in the County of Douglas of the State of Washington, in the presence of Robert H. Fowler and Bette M. Emyeart

WITNESS My Hand at the County aforesaid, this 22nd day of February, A. D. 1966

In the presence of:
Robert H. Fowler
and Bette M. Emyeart

Rev Dr Victoria Carbury DD PhD ThH OS

Date received by County Recorder MAR 2 1966; Signature Harold E. Peterson County Recorder; Recorded Book, Page; Date Received by State Registrar APR 12 1966

DH 61-027

(Use typewriter and/or black ink)

Officiant should send this copy back to the County Recorder immediately.

(Use typewriter and/or black ink)

Officiant should send this copy back to the County Recorder immediately.

Department of Health
Bureau of Vital Statistics
Boise, Idaho

STATE OF IDAHO

State File No. 2197
County File No. 1822037

County of Kootenai 28

Marriage License

COMPARED INDEXED

BOOK 108 PAGE 505

KNOW ALL MEN BY THIS CERTIFICATE: That any regularly ordained minister of the Gospel, authorized by the rites and usages of the church or denomination of Christians, Hebrews, or religious body of which he may be a member, or any judge or Justice of the Peace, or competent officer to whom this may come, he not knowing of any lawful impediments thereto, is hereby authorized and empowered to solemnize the rites of Matrimony between:

GROOM		AND	BRIDE	
1. Full Name	Robin Allan Hibbs 2-555		9. Full Name	Barbara Ann Pilling 2-555
2. Address: City	N. Vancouver	County B.C.,	State Canada 52	10. Address: City Vancouver, County B.C., State Canada 52
3. Age 18	4. Color or Race W	5. Single S	6. Widowed	7. Divorced
11. Age 16	12. Color or Race W	13. Single S	14. Widowed	15. Divorced
8. Birthplace: City	Montrial, Quebec State Canada 2		16. Maiden Name if previously married	
			17. Birthplace: City	Courtenay, B.C., State Canada 2

And to certify the same to said parties, or either of them under his hand and seal, in his ministerial or official capacity, and thereupon he is required to deliver this copy to the parties so married.

IN TESTIMONY WHEREOF, I have hereunto set my hand and affixed my official seal, at Coeur d'Alene, Kootenai County, Idaho, this 22nd day of February, A. D. 19 66.

Harold E. Peterson
Recorder

Judith C. Kugler
Deputy

Marriage Certificate

I, Orland A. Scott, a Minister residing at Coeur d'Alene, in the county of Kootenai in the State of Idaho do certify that, in accordance with the authority on me conferred by the above license, I did on this 22nd day of February, in the year A. D. 19 66 at Coeur d'Alene in the County of Kootenai 28, in the State of Idaho, solemnize the rites of matrimony between Robin Allan Hibbs of N. Vancouver in the County of British Columbia, of the State of Canada and Barbara Ann Pillins of Vancouver, in the County of British Columbia of the State of Canada, in the presence of Patricia Goode and Donald F. Scott

WITNESS My Hand at the County aforesaid, this Twenty-Second day of February, A. D. 1966

In the presence of:

Patricia Goode

and Donald F. Scott

Orland A Scott

Date received by County Recorder MAR 2 1966; Signature Harold E Peterson

Recorded County Recorder; Book ..., Page ...; Date Received by State Registrar APR 12 1966

DH 61-027

Department of Health
Bureau of Vital Statistics
Boise, Idaho

STATE OF IDAHO

State File No. 2198
County File No. 182020

County of Kootenai 28

Marriage License

COMPARED INDEXED BOOK 108 PAGE 496

KNOW ALL MEN BY THIS CERTIFICATE: That any regularly ordained minister of the Gospel, authorized by the rites and usages of the church or denomination of Christians, Hebrews, or religious body of which he may be a member, or any judge or Justice of the Peace, or competent officer to whom this may come, he not knowing of any lawful impediments thereto, is hereby authorized and empowered to solemnize the rites of Matrimony between:

GROOM 2-555	AND	BRIDE 2-555
1. Full Name: William E. Erickson		9. Full Name: Betty B. Dehn
2. Address: Spokane (City), Spokane (County), Washington (State) 48		10. Address: Spokane (City), Spokane (County), Washington (State) 48
3. Age 22 4. Color or Race W 5. Single S 6. Widowed 7. Divorced		11. Age 23 12. Color or Race W 13. Single S 14. Widowed 15. Divorced
8. Birthplace: City Superior State Wisc.		16. Maiden Name if previously married * * *
		17. Birthplace: City St. Paul State Minn.

And to certify the same to said parties, or either of them under his hand and seal, in his ministerial or official capacity, and thereupon he is required to deliver this copy to the parties so married.

IN TESTIMONY WHEREOF, I have hereunto set my hand and affixed my official seal, at Coeur d'Alene, Kootenai County, Idaho, this 23rd day of February, A. D. 19 66.

Harold E. Peterson
Recorder
Judith C. Kugler
Deputy

Marriage Certificate

I, Dr Victoria Carbury, a Minister residing at Coeur D'Alene, in the county of Kootenai in the State of Idaho do certify that, in accordance with the authority on me conferred by the above license, I did on this 23rd day of February, in the year A. D. 19 66 at Coeur D'Alene in the County of Kootenai 28 1, in the State of Idaho, solemnize the rites of matrimony between William E. Erickson of Spokane in the County of Spokane, of the State of Washington and Betty B. Dehn of Spokane, in the County of Spokane of the State of Washington, in the presence of Paul Ricky Munson and Mrs. Paul R. Munson

WITNESS My Hand at the County aforesaid, this 23rd day of February, A. D. 19 66

In the presence of:
Paul Ricky Munson
and Mrs. P. Ricky Munson

Rev Dr Victoria Carbury DD PhD Th M

Date received by County Recorder MAR 2 1966; Signature Harold E. Peterson

Recorded County Recorder; Book ..., Page ...; Date Received by State Registrar APR 12 1966

(Use typewriter and/or black ink)

Officiant should send this copy back to the County Recorder immediately.

DH 61-027

(Use typewriter and/or black ink)

Officiant should send this copy back to the County Recorder immediately.

Department of Health
Bureau of Vital Statistics
Boise, Idaho

STATE OF IDAHO

State File No. 2199
County File No. 182049

County of Kootenai 28

Marriage License

COMPARED
INDEXED

BOOK 108 PAGE 511

KNOW ALL MEN BY THIS CERTIFICATE: That any regularly ordained minister of the Gospel, authorized by the rites and usages of the church or denomination of Christians, Hebrews, or religious body of which he may be a member, or any judge or Justice of the Peace, or competent officer to whom this may come, he not knowing of any lawful impediments thereto, is hereby authorized and empowered to solemnize the rites of Matrimony between:

GROOM		AND	BRIDE	
1. Full Name	Earl S. Morgan 2-555		9. Full Name	Pauline Mae Brown 2-555
2. Address:	Seattle, (City) King, (County) Wn. (State) 48		10. Address:	Seattle, (City) King, (County) Wn. (State) 48
3. Age	35		11. Age	44
4. Color or Race	W		12. Color or Race	W
5. Single	S		13. Single	
6. Widowed			14. Widowed	
7. Divorced			15. Divorced	d
8. Birthplace: City	Seattle, State Wn.		16. Maiden Name if previously married	Pene
			17. Birthplace: City	Neguanee, State Mich.

And to certify the same to said parties, or either of them under his hand and seal, in his ministerial or official capacity, and thereupon he is required to deliver this copy to the parties so married.

IN TESTIMONY WHEREOF, I have hereunto set my hand and affixed my official seal, at Coeur d'Alene, Kootenai County, Idaho, this 23rd day of February, A. D. 19 66

Harold E. Peterson
Recorder

Deanne Loomis
Deputy

Marriage Certificate

I, Orland A. Scott, a Minister residing at Coeur d'Alene, in the county of Kootenai in the State of Idaho do certify that, in accordance with the authority on me conferred by the above license, I did on this 23rd day of February, in the year A. D. 1966 at Coeur d'Alene in the County of Kootenai 28, in the State of Idaho, solemnize the rites of matrimony between Earl S. Morgan of Seattle in the County of King, of the State of Washington and Pauline Mae Brown of Seattle, in the County of King of the State of Washington, in the presence of Mary J. Kilborn and Margaret I. Scott

WITNESS My Hand at the County aforesaid, this 23rd day of February, A. D. 19 66

In the presence of:

Mary J. Kilborn

and Margaret I. Scott

Orland A. Scott

Date received by County Recorder MAR 2 1966; Signature Harold E. Peterson

Recorded County Recorder; Book ____, Page ____; Date Received by State Registrar APR 12 1966

DH 61-027

Department of Health
Bureau of Vital Statistics
Boise, Idaho

STATE OF IDAHO

State File No. 2200
County File No. 18285

(Use typewriter and/or black ink)

County of Kootenai 28

Marriage License

INDEXED
COMPARED

BOOK 108 PAGE 504

KNOW ALL MEN BY THIS CERTIFICATE: That any regularly ordained minister of the Gospel, authorized by the rites and usages of the church or denomination of Christians, Hebrews, or religious body of which he may be a member, or any judge or Justice of the Peace, or competent officer to whom this may come, he not knowing of any lawful impediments thereto, is hereby authorized and empowered to solemnize the rites of Matrimony between:

GROOM		AND	BRIDE	
1. Full Name	Elmer Hoover 2-855 48		9. Full Name	Paulette McKinney 2-855 48
2. Address:	Puyallup (City) Pierce (County) Washington (State)		10. Address:	Puyallup (City) Pierce (County) Washington (State)
3. Age	32		11. Age	16
4. Color or Race	W		12. Color or Race	W
5. Single	S		13. Single	S
6. Widowed			14. Widowed	
7. Divorced			15. Divorced	
8. Birthplace: City	Kona State Kentucky		16. Maiden Name if previously married	---
			17. Birthplace: City	Tacoma State Washington

And to certify the same to said parties, or either of them under his hand and seal, in his ministerial or official capacity, and thereupon he is required to deliver this copy to the parties so married.

IN TESTIMONY WHEREOF, I have hereunto set my hand and affixed my official seal, at Coeur d' Alene, Kootenai County, Idaho, this 23rd day of February, A. D. 1966.

HAROLD E. PETERSON
Recorder

Margaret I. Shepard
Deputy

Marriage Certificate

I, Orland A. Scott, a Minister residing at Coeur d'Alene, in the county of Kootenai in the State of Idaho do certify that, in accordance with the authority on me conferred by the above license, I did on this 23rd day of February, in the year A. D. 1966 at Coeur d'Alene in the County of Kootenai 28, in the State of Idaho, solemnize the rites of matrimony between Elmer Hoover of Puyallup in the County of Pierce, of the State of Washington and Paulette Mc Kinney of Puyallup, in the County of Pierce of the State of Washington, in the presence of Bonnie Bures and Margaret I. Scott

WITNESS My Hand at the County aforesaid, this 23rd day of February, A. D. 1966

In the presence of: Bonnie Bures

and Margaret I. Scott

Orland A. Scott

Officiant should send this copy back to the County Recorder immediately.

Date received by County Recorder MAR 2 1966; Signature Harold E. Peterson

Recorded County Recorder; Book ..., Page ...; Date Received by State Registrar APR 12 1966

DH 61-027

(Use typewriter and/or black ink)

Officiant should send this copy back to the County Recorder immediately.

Department of Health
Bureau of Vital Statistics
Boise, Idaho

STATE OF IDAHO

State File No. 2201
County File No. 182058

County of Kootenai

Marriage License

COMPARED
INDEXED

BOOK 108 PAGE 515

KNOW ALL MEN BY THIS CERTIFICATE: That any regularly ordained minister of the Gospel, authorized by the rites and usages of the church or denomination of Christians, Hebrews, or religious body of which he may be a member, or any judge or Justice of the Peace, or competent officer to whom this may come, he not knowing of any lawful impediments thereto, is hereby authorized and empowered to solemnize the rites of Matrimony between:

GROOM		AND	BRIDE	
1. Full Name	Richard Pearson 2-555		9. Full Name	Susan Head 2-555
2. Address:	Spokane, Spokane, Wn. 48 (City, County, State)		10. Address:	Spokane, Spokane, Wn. 48 (City, County, State)
3. Age 19	4. Color or Race W	5. Single S	6. Widowed	7. Divorced
11. Age 18	12. Color or Race W	13. Single S	14. Widowed	15. Divorced
8. Birthplace: City	Spokane, State Wn. /		16. Maiden Name if previously married	
			17. Birthplace: City	Spokane, State Wn. /

And to certify the same to said parties, or either of them under his hand and seal, in his ministerial or official capacity, and thereupon he is required to deliver this copy to the parties so married.

IN TESTIMONY WHEREOF, I have hereunto set my hand and affixed my official seal, at Coeur d'Alene, Kootenai County, Idaho, this 30th day of December, A. D. 1965.

Harold E. Peterson
Recorder

Jeanne Loomer
Deputy

Marriage Certificate

I, Gretchen M. Rollis, a Justice of the Peace residing at Post Falls, Idaho, in the county of Kootenai in the State of Idaho do certify that, in accordance with the authority on me conferred by the above license, I did on this 23rd day of Feb., in the year A. D. 1966 at Post Falls in the County of Kootenai 280, in the State of Idaho, solemnize the rites of matrimony between Richard Pearson of Spokane in the County of Spokane, of the State of Washington and Susan Head of Spokane, in the County of Spokane of the State of Washington, in the presence of Linda Meeks and Frank L. Sperber

WITNESS My Hand at the County aforesaid, this 23rd day of Feb., A. D. 1966

In the presence of:

Linda Meeks
and Frank L. Sperber

Gretchen M. Rollis J.P.

Date received by County Recorder MAR 2 1966; Signature Harold E. Peterson

Recorded County Recorder; Book ..., Page ...; Date Received by State Registrar APR 12 1966

DH 61-027

(Use typewriter and/or black ink)

Officiant should send this copy back to the County Recorder immediately.

Department of Health
Bureau of Vital Statistics
Boise, Idaho

STATE OF IDAHO

State File No. 2202
County File No. 182061

INDEXED
COMPARED

County of Kootenai 28

Marriage License

BOOK 108 PAGE 517

KNOW ALL MEN BY THIS CERTIFICATE: That any regularly ordained minister of the Gospel, authorized by the rites and usages of the church or denomination of Christians, Hebrews, or religious body of which he may be a member, or any judge or Justice of the Peace, or competent officer to whom this may come, he not knowing of any lawful impediments thereto, is hereby authorized and empowered to solemnize the rites of Matrimony between:

GROOM		AND	BRIDE	
1. Full Name	Peter H. Roberts 2-555		9. Full Name	Judith C. Scott 2-555
2. Address:	Seattle (City) King (County) Washington (State) 48		10. Address:	Seattle (City) King (County) Washington (State) 48
3. Age	20		11. Age	18
4. Color or Race	W		12. Color or Race	W
5. Single	S		13. Single	S
6. Widowed			14. Widowed	
7. Divorced			15. Divorced	
8. Birthplace: City	Weymouth State Mass.		16. Maiden Name if previously married	---
			17. Birthplace: City	Seattle State Washington

And to certify the same to said parties, or either of them under his hand and seal, in his ministerial or official capacity, and thereupon he is required to deliver this copy to the parties so married.

IN TESTIMONY WHEREOF, I have hereunto set my hand and affixed my official seal, at Coeur d'Alene, Kootenai County, Idaho, this 23rd day of February, A. D. 19 66.

HAROLD E. PETERSON
Recorder

Margaret A. Sheppard
Deputy

Marriage Certificate

I, Orland A. Scott, a Minister residing at Coeur d'Alene, in the county of Kootenai in the State of Idaho do certify that, in accordance with the authority on me conferred by the above license, I did on this 23rd. day of February, in the year A. D. 19 66 at Coeur d'Alene in the County of Kootenai 28, in the State of Idaho, solemnize the rites of matrimony between Peter H. Roberts of Seattle in the County of King, of the State of Washington and Judith C. Scott of Seattle, in the County of King of the State of Washington, in the presence of Marguerite Tomblin Margaret I. Scott

WITNESS My Hand at the County aforesaid, this 23th. day of February, A. D. 19 66

In the presence of:

Marguerite J Tomblin

and Margaret I. Scott

Orland A. Scott

Date received by County Recorder MAR 2 1966; Signature Harold E. Peterson

Recorded County Recorder; Book ..., Page ...; Date Received by State Registrar APR 12 1966

DH 61-027

(Use typewriter and/or black ink)

Officiant should send this copy back to the County Recorder immediately.

Department of Health
Bureau of Vital Statistics
Boise, Idaho

STATE OF IDAHO

State File No. 2203
County File No. 182078

County of Kootenai 28

Marriage License

COMPARED INDEXED BOOK 108 PAGE 523

KNOW ALL MEN BY THIS CERTIFICATE: That any regularly ordained minister of the Gospel, authorized by the rites and usages of the church or denomination of Christians, Hebrews, or religious body of which he may be a member, or any judge or Justice of the Peace, or competent officer to whom this may come, he not knowing of any lawful impediments thereto, is hereby authorized and empowered to solemnize the rites of Matrimony between:

GROOM		AND	BRIDE	
1. Full Name	Zelmer L. Williams 2-555		9. Full Name	Ivy Iola Wharton 2-555
2. Address:	Chehalis (City) Lewis (County) Washington (State) 48		10. Address:	Centralia (City) Lewis (County) Washington (State)
3. Age 50	4. Color or Race W	5. Single ____ 6. Widowed ____ 7. Divorced D	11. Age 52	12. Color or Race W 13. Single ____ 14. Widowed ____ 15. Divorced D 48
8. Birthplace: City	Vergas State Minn.		16. Maiden Name if previously married	Whited
			17. Birthplace: City	Tenino State Wash.

And to certify the same to said parties, or either of them under his hand and seal, in his ministerial or official capacity, and thereupon he is required to deliver this copy to the parties so married.

IN TESTIMONY WHEREOF, I have hereunto set my hand and affixed my official seal, at Coeur d'Alene, Kootenai County, Idaho, this 23rd day of February, A. D. 19 66.

Harold E. Peterson
Recorder

Deputy

Marriage Certificate

I, Orland A. Scott, a Minister residing at Coeur d'Alene, in the county of Kootenai in the State of Idaho do certify that, in accordance with the authority on me conferred by the above license, I did on this 23rd. day of February, in the year A. D. 19 66 at Coeur d'Alene in the County of Kootenai 28, in the State of Idaho, solemnize the rites of matrimony between Zelmer L. Williams of Chehalis in the County of Lewis, of the State of Washington and Ivy Iola Wharton of Cenrralia, in the County of Lewis of the State of Washington, in the presence of Jeanne Loomer and Margaret I. Scott

WITNESS My Hand at the County aforesaid, this 23rd. day of February, A. D. 19 66

In the presence of:

Jeanne Loomer

and Margaret I. Scott

Orland A. Scott

Date received MAR 2 1966 by County Recorder; Signature Harold E. Peterson

Recorded County Recorder; Book ____, Page ____; Date Received by State Registrar APR 12 1966

DH 61-027

MAY 4 1977

Department of Health
Bureau of Vital Statistics
Boise, Idaho

STATE OF IDAHO

State File No. 2204
County File No. 1820-34

County of Kootenai 28

Marriage License

COMPARED
INDEXED

BOOK 108 PAGE 503

KNOW ALL MEN BY THIS CERTIFICATE: That any regularly ordained minister of the Gospel, authorized by the rites and usages of the church or denomination of Christians, Hebrews, or religious body of which he may be a member, or any judge or Justice of the Peace, or competent officer to whom this may come, he not knowing of any lawful impediments thereto, is hereby authorized and empowered to solemnize the rites of Matrimony between:

GROOM		AND	BRIDE	
1. Full Name	Ken Holbrook 2-555		9. Full Name	Esther Justin 2-555
2. Address:	Seattle, (City) King, (County) Wn. (State) 28		10. Address:	Seattle, (City) King, (County) Wn. (State) 28
3. Age 38 4. Color or Race W 5. Single 6. Widowed 7. Divorced d			11. Age 35 12. Color or Race W 13. Single 14. Widowed 15. Divorced d	
8. Birthplace: City	Wapato, State Wn.		16. Maiden Name if previously married	Woods
			17. Birthplace: City	Ellensburg, State Wn.

And to certify the same to said parties, or either of them under his hand and seal, in his ministerial or official capacity, and thereupon he is required to deliver this copy to the parties so married.

IN TESTIMONY WHEREOF, I have hereunto set my hand and affixed my official seal, at Coeur d'Alene, Kootenai County, Idaho, this 23rd day of February, A. D. 66.

Harold E. Peterson
Recorder

Jeanne Roemer
Deputy

Marriage Certificate

I, Orland A. Scott, a Minister residing at Coeur d'Alene, in the county of Kootenai in the State of Idaho do certify that, in accordance with the authority on me conferred by the above license, I did on this 23rd day of February, in the year A. D. 1966 at Coeur d'Alene in the County of Kootenai 28, in the State of Idaho, solemnize the rites of matrimony between Ken Holbrook of Seattle in the County of King, of the State of Washington and Esther Justin of Seattle, in the County of King of the State of Washington, in the presence of Glen Cole and Margaret I. Scott

WITNESS My Hand at the County aforesaid, this 23rd day of February, A. D. 19 66

In the presence of:

Glen Cole

and Margaret I. Scott

Orland A. Scott

Date received by County Recorder MAR 2 1966; Signature Harold E. Peterson

Recorded County Recorder; Book ..., Page ...; Date Received by State Registrar APR 12 1966

(Use typewriter and/or black ink)

Officiant should send this copy back to the County Recorder immediately.

DH 61-027

AUG 2 9 1990

Department of Health
Bureau of Vital Statistics
Boise, Idaho

STATE OF IDAHO

State File No. 2205
County File No. 182015

County of Kootenai 28

Marriage License

COMPARED INDEXED

BOOK 108 PAGE 496

KNOW ALL MEN BY THIS CERTIFICATE: That any regularly ordained minister of the Gospel, authorized by the rites and usages of the church or denomination of Christians, Hebrews, or religious body of which he may be a member, or any judge or Justice of the Peace, or competent officer to whom this may come, he not knowing of any lawful impediments thereto, is hereby authorized and empowered to solemnize the rites of Matrimony between:

GROOM		AND	BRIDE	
1. Full Name	Marvin J. Ellis 2-555		9. Full Name	Patricia J. Cutler 2-555
2. Address:	Seattle, (City) King, (County) Wn. (State) 48		10. Address:	Kirkland, (City) King, (County) Wn. (State) 48
3. Age	31		11. Age	30
4. Color or Race	W		12. Color or Race	W
5. Single			13. Single	
6. Widowed			14. Widowed	
7. Divorced	d		15. Divorced	d
8. Birthplace: City	Port Angeles, State Wn.		16. Maiden Name if previously married	Rutledge
			17. Birthplace: City	North Bend, State Wn.

And to certify the same to said parties, or either of them under his hand and seal, in his ministerial or official capacity, and thereupon he is required to deliver this copy to the parties so married.

IN TESTIMONY WHEREOF, I have hereunto set my hand and affixed my official seal, at Coeur d'Alene, Kootenai County, Idaho, this 24th day of February, A. D. 19 66.

Harold E. Peterson
Recorder

Leanne Loomer
Deputy

Marriage Certificate

I, Dr Victoria Carbury, a Minister residing at Coeur D'Alene, in the county of Kootenai in the State of Idaho do certify that, in accordance with the authority on me conferred by the above license, I did on this 24th day of February, in the year A. D. 19 66 at Coeur D'Alene in the County of Kootenai 28, in the State of Idaho, solemnize the rites of matrimony between Marvin J. Ellis of Seattle in the County of King, of the State of Washington and Patricia J. Cutler of Kirkland, in the County of King of the State of Washington, in the presence of Ivan O. Dea and Iona I. Dea

WITNESS My Hand at the County aforesaid, this 24th day of February, A. D. 19 66

In the presence of:

Ivan O. Dea

and Iona I. Dea

Rev Dr Victoria Carbury DD PhD ThM DL

Date received by County Recorder MAR 2 1966; Signature Harold E. Peterson

Recorded County Recorder; Book ..., Page ...; Date Received by State Registrar APR 12 1966

(Use typewriter and/or black ink)

Officiant should send this copy back to the County Recorder immediately.

DH 61-027

Department of Health
Bureau of Vital Statistics
Boise, Idaho

STATE OF IDAHO

State File No. 2206
County File No. 182004

County of Kootenai 28

Marriage License

COMPARED
INDEXED

BOOK 108 PAGE 488

KNOW ALL MEN BY THIS CERTIFICATE: That any regularly ordained minister of the Gospel, authorized by the rites and usages of the church or denomination of Christians, Hebrews, or religious body of which he may be a member, or any judge or Justice of the Peace, or competent officer to whom this may come, he not knowing of any lawful impediments thereto, is hereby authorized and empowered to solemnize the rites of Matrimony between:

GROOM		AND	BRIDE	
1. Full Name	Ray Boyer 2-555		9. Full Name	Linda J. Evans 2-555
2. Address: City	Anaconda,		10. Address: City	Anaconda,
County	Deer Lodge,		County	Deer Lodge,
State	Mont. 27		State	Mont. 27
3. Age	22		11. Age	18
4. Color or Race	W		12. Color or Race	W
5. Single	S		13. Single	S
6. Widowed			14. Widowed	
7. Divorced			15. Divorced	
8. Birthplace: City	Lodi,		16. Maiden Name if previously married	
State	Calif. /		17. Birthplace: City	Anaconda,
			State	Mont. /

And to certify the same to said parties, or either of them under his hand and seal, in his ministerial or official capacity, and thereupon he is required to deliver this copy to the parties so married.

IN TESTIMONY WHEREOF, I have hereunto set my hand and affixed my official seal, at Coeur d'Alene, Kootenai County, Idaho, this 24th day of February, A. D. 19 66.

Harold E. Peterson
Recorder

Jeanne Joiner
Deputy

Marriage Certificate

I, Orland A. Scott, a Minister residing at Coeur d'Alene, in the county of Kootenai in the State of Idaho do certify that, in accordance with the authority on me conferred by the above license, I did on this 24th day of February, in the year A. D. 1966 at Coeur d'Alene in the County of Kootenai 28, in the State of Idaho, solemnize the rites of matrimony between Ray Boyer of Anaconda in the County of Deer Lodge, of the State of Montana and Linda J. Evans of Anaconda, in the County of Deer Lodge of the State of Montana, in the presence of Barbara Kilborn and Joanne Marinovich

WITNESS My Hand at the County aforesaid, this 24th day of February, A. D. 19 66

In the presence of:

Barbara Kilborn

and Joanne Marinovich

Orland A Scott

Date received by County Recorder MAR 2 1966; Signature Harold E Peterson

Recorded County Recorder; Book ..., Page ...; Date Received by State Registrar APR 12 1966

(Use typewriter and/or black ink)

Officiant should send this copy back to the County Recorder immediately.

DH 61-027

(Use typewriter and/or black ink)

Officiant should send this copy back to the County Recorder immediately.

Department of Health
Bureau of Vital Statistics
Boise, Idaho

STATE OF IDAHO

State File No. 2207
County File No. 182074

INDEXED COMPARED

County of Kootenai 28

Marriage License

BOOK 108 PAGE 523

KNOW ALL MEN BY THIS CERTIFICATE: That any regularly ordained minister of the Gospel, authorized by the rites and usages of the church or denomination of Christians, Hebrews, or religious body of which he may be a member, or any judge or Justice of the Peace, or competent officer to whom this may come, he not knowing of any lawful impediments thereto, is hereby authorized and empowered to solemnize the rites of Matrimony between:

GROOM	AND	BRIDE
1. Full Name: Gregory Allan Wilson 2-555		9. Full Name: Linda Lee Little 2-555
2. Address: Portland (City), Multnomah (County), Oregon (State) 38		10. Address: Portland (City), Multnomah (County), Oregon (State) 38
3. Age 18 4. Color or Race W 5. Single S 6. Widowed 7. Divorced		11. Age 18 12. Color or Race W 13. Single S 14. Widowed 15. Divorced
8. Birthplace: City Portland, State Oregon /		16. Maiden Name if previously married 17. Birthplace: City Billings, State Mont. /

And to certify the same to said parties, or either of them under his hand and seal, in his ministerial or official capacity, and thereupon he is required to deliver this copy to the parties so married.

IN TESTIMONY WHEREOF, I have hereunto set my hand and affixed my official seal, at Coeur d'Alene, Kootenai County, Idaho, this 24th day of February, A. D. 1966.

Harold E. Peterson
Recorder

Deanne Loomer
Deputy

Marriage Certificate

I, Dr Victoria Carbury, a Minister residing at Coeur D'Alene, in the county of Kootenai in the State of Idaho do certify that, in accordance with the authority on me conferred by the above license, I did on this 24th day of February, in the year A. D. 19 66 at Coeur D'Alene in the County of Kootenai 28 /, in the State of Idaho, solemnize the rites of matrimony between Gregory Allan Wilson of Portland in the County of Multnomah, of the State of Oregon and Linda Lee Little of Portland, in the County of Multnomah of the State of Oregon, in the presence of Tom Maples and Judy Rowe

WITNESS My Hand at the County aforesaid, this 24th day of February, A. D. 19 66

In the presence of:

Tom Maples

and Judy Rowe

Rev Dr Victoria Carbury DD PhD ThM ThD

Date received by County Recorder MAR 2 1966; Signature Harold E Peterson

Recorded County Recorder; Book ..., Page ...; Date Received by State Registrar APR 12 1966

DH 61-027

Department of Health
Bureau of Vital Statistics
Boise, Idaho

STATE OF IDAHO

State File No. 2208
County File No. 182007

INDEXED
COMPARED

BOOK 108 PAGE 490

County of Kootenai 28

Marriage License

KNOW ALL MEN BY THIS CERTIFICATE: That any regularly ordained minister of the Gospel, authorized by the rites and usages of the church or denomination of Christians, Hebrews, or religious body of which he may be a member, or any judge or Justice of the Peace, or competent officer to whom this may come, he not knowing of any lawful impediments thereto, is hereby authorized and empowered to solemnize the rites of Matrimony between:

GROOM	AND	BRIDE
1. Full Name David T. Christianson 2-555		9. Full Name Sharron M. Cumin 2-555
2. Address: Battleground (City) Clark (County) Wn. (State) 48		10. Address: Battleground (City) Clark (County) Wn. (State) 48
3. Age 20 4. Color or Race W 5. Single S 6. Widowed 7. Divorced		11. Age 19 12. Color or Race W 13. Single S 14. Widowed 15. Divorced
8. Birthplace: City Vancouver State Wn. 1		16. Maiden Name if previously married --
		17. Birthplace: City Vancouver State Wn. 1

And to certify the same to said parties, or either of them under his hand and seal, in his ministerial or official capacity, and thereupon he is required to deliver this copy to the parties so married.

IN TESTIMONY WHEREOF, I have hereunto set my hand and affixed my official seal, at Coeur d' Alene, Kootenai County, Idaho, this 24th day of February, A. D. 1966.

HAROLD E. PETERSON
Recorder

Carol Peterson
Deputy

Marriage Certificate

I, Dr Victoria Carbury, a Minister residing at Coeur D'Alene, in the county of Kootenai in the State of Idaho do certify that, in accordance with the authority on me conferred by the above license, I did on this 24th day of February, in the year A. D. 1966 at Coeur D'Alene in the County of Kootenai 28, in the State of Idaho, solemnize the rites of matrimony between David T Christianson of Battleground in the County of Clark, of the State of Washington and Sharron M. Cumin of Battleground, in the County of Clark of the State of Washington, in the presence of E.V. Carbury and William Carbury

WITNESS My Hand at the County aforesaid, this 24th day of February, A. D. 1966

In the presence of:

E.V. Carbury

and William Carbury

Rev Dr Victoria Carbury DD PhD ThM OSA

Date received by County Recorder MAR 2 1966; Signature Harold E Peterson County Recorder; Recorded Book, Page; Date Received by State Registrar APR 12 1966

DH 61-027

(Use typewriter and/or black ink)

Officiant should send this copy back to the County Recorder immediately.

(Use typewriter and/or black ink)

Officiant should send this copy back to the County Recorder immediately.

Department of Health
Bureau of Vital Statistics
Boise, Idaho

STATE OF IDAHO

State File No. 2209
County File No. 182070

County of Kootenai 28

Marriage License

INDEXED
COMPARED

BOOK 108 PAGE 521

KNOW ALL MEN BY THIS CERTIFICATE: That any regularly ordained minister of the Gospel, authorized by the rites and usages of the church or denomination of Christians, Hebrews, or religious body of which he may be a member, or any judge or Justice of the Peace, or competent officer to whom this may come, he not knowing of any lawful impediments thereto, is hereby authorized and empowered to solemnize the rites of Matrimony between:

GROOM		AND	BRIDE	
1. Full Name	Frank E. Thomas 2-555		9. Full Name	Kathleen I. Prosser 2-555
2. Address:	Spokane (City) Spokane (County) Washington (State) 48		10. Address:	Spokane (City) Spokane (County) Washington (State) 48
3. Age	19		11. Age	20
4. Color or Race	W		12. Color or Race	W
5. Single	S		13. Single	S
6. Widowed			14. Widowed	
7. Divorced	/		15. Divorced	
8. Birthplace: City	Puyallup State Washington		16. Maiden Name if previously married	--- /
			17. Birthplace: City	Spokane State Washington

And to certify the same to said parties, or either of them under his hand and seal, in his ministerial or official capacity, and thereupon he is required to deliver this copy to the parties so married.

IN TESTIMONY WHEREOF, I have hereunto set my hand and affixed my official seal, at Coeur d'Alene, Kootenai County, Idaho, this 24th day of February, A. D. 1966.

HAROLD E. PETERSON
Recorder

Margaret A. Heppner
Deputy

Marriage Certificate

I, Orland A. Scott, a Minister residing at Coeur d'Alene, in the county of Kootenai in the State of Idaho do certify that, in accordance with the authority on me conferred by the above license, I did on this 24th day of February, in the year A. D. 1966 at Coeur d'Alene in the County of Kootenai 28, in the State of Idaho, solemnize the rites of matrimony between Frank E. Thomas of Spokane in the County of Spokane, of the State of Washington and Kathleen I. Prosser of Spokane, in the County of Spokane of the State of Washington, in the presence of Barbara Kilborn and Mary J. Kilborn

WITNESS My Hand at the County aforesaid, this 24th day of February, A. D. 1966

In the presence of:

Barbara Kilborn

and Mary J. Kilborn

Orland A. Scott

Date received by County Recorder MAR 2 1966; Signature Harold E. Peterson

Recorded County Recorder; Book ..., Page ...; Date Received by State Registrar APR 12 1966

DH 61-027

(Use typewriter and/or black ink)

Officiant should send this copy back to the County Recorder immediately.

Department of Health
Bureau of Vital Statistics
Boise, Idaho

STATE OF IDAHO

State File No. 2210
County File No. 182171

County of Kootenai 28

Marriage License

COMPARED INDEXED BOOK 108 PAGE 522

KNOW ALL MEN BY THIS CERTIFICATE: That any regularly ordained minister of the Gospel, authorized by the rites and usages of the church or denomination of Christians, Hebrews, or religious body of which he may be a member, or any judge or Justice of the Peace, or competent officer to whom this may come, he not knowing of any lawful impediments thereto, is hereby authorized and empowered to solemnize the rites of Matrimony between:

GROOM		AND	BRIDE	
1. Full Name	Merwin E. Thompson 2-555		9. Full Name	Lillian Kelly 2-555
2. Address:	Edmonds, (City) Snohomish, (County) Wn. (State) 48		10. Address:	Edmonds, (City) Snohomish, (County) Wn. (State) 48
3. Age	57		11. Age	45
4. Color or Race	W		12. Color or Race	W
5. Single			13. Single	
6. Widowed	W		14. Widowed	
7. Divorced			15. Divorced	d
8. Birthplace: City	Reedsburg, State Wis.		16. Maiden Name if previously married	Ray
			17. Birthplace: City	Kennebec, State So. Dak.

And to certify the same to said parties, or either of them under his hand and seal, in his ministerial or official capacity, and thereupon he is required to deliver this copy to the parties so married.

IN TESTIMONY WHEREOF, I have hereunto set my hand and affixed my official seal, at Coeur d'Alene, Kootenai County, Idaho, this 24th day of February, A. D. 19 66.

Harold E. Peterson
Recorder

Deanne Loomer
Deputy

Marriage Certificate

I, Orland A. Scott, a Minister residing at Coeur d'Alene, in the county of Kootenai in the State of Idaho do certify that, in accordance with the authority on me conferred by the above license, I did on this 24th day of February, in the year A. D. 19 66 at Coeur d'Alene in the County of Kootenai 28, in the State of Idaho, solemnize the rites of matrimony between Merwin E. Thompson of Edmonds in the County of Snohomish, of the State of Washington and Lillian Kelly of Edmonds, in the County of Snohomish of the State of Washington, in the presence of Barbara Kilborn and Anne Kilborn

WITNESS My Hand at the County aforesaid, this 24th day of February, A. D. 19 66

In the presence of:

Barbara Kilborn

and Anne Kilborn

Orland A Scott

Date received by County Recorder MAR 2 1966; Signature Harold E Peterson

Recorded County Recorder; Book ..., Page ...; Date Received by State Registrar APR 12 1966

DH 61-027

Department of Health
Bureau of Vital Statistics
Boise, Idaho

STATE OF IDAHO

State File No. 2211
County File No. 182060

INDEXED COMPARED

County of Kootenai 28

Marriage License

BOOK 108 PAGE 516

KNOW ALL MEN BY THIS CERTIFICATE: That any regularly ordained minister of the Gospel, authorized by the rites and usages of the church or denomination of Christians, Hebrews, or religious body of which he may be a member, or any judge or Justice of the Peace, or competent officer to whom this may come, he not knowing of any lawful impediments thereto, is hereby authorized and empowered to solemnize the rites of Matrimony between:

GROOM		AND	BRIDE	
1. Full Name	Leslie Reynolds 2-555		9. Full Name	Mary Anderson 2-555
2. Address:	Seattle (City) King (County) Washington (State) 48		10. Address:	Seattle (City) King (County) Washington (State) 48
3. Age	64		11. Age	L
4. Color or Race	W		12. Color or Race	W
5. Single			13. Single	
6. Widowed	W		14. Widowed	W
7. Divorced			15. Divorced	
8. Birthplace: City	Marquette		16. Maiden Name if previously married	Dodd
State	Mich.		17. Birthplace: City	Cisco
			State	Illinois

And to certify the same to said parties, or either of them under his hand and seal, in his ministerial or official capacity, and thereupon he is required to deliver this copy to the parties so married.

IN TESTIMONY WHEREOF, I have hereunto set my hand and affixed my official seal, at Coeur d'Alene, Kootenai County, Idaho, this 25th day of February, A. D. 1966.

Harold E. Peterson
Recorder

Marguerite Tomblin
Deputy

Marriage Certificate

I, Orland A. Scott, a Minister residing at Coeur d'Alene, in the county of Kootenai in the State of Idaho do certify that, in accordance with the authority on me conferred by the above license, I did on this 25th day of February, in the year A. D. 1966 at Coeur d'Alene in the County of Kootenai 281, in the State of Idaho, solemnize the rites of matrimony between Leslie Reynolds of Seattle in the County of King, of the State of Washington and Mary Anderson of Seattle, in the County of King of the State of Washington, in the presence of Barbara Kilborn and Mary J. Kilborn

WITNESS My Hand at the County aforesaid, this 25th day of February, A. D. 1966

In the presence of:

Barbara Kilborn
and Mary J. Kilborn

Orland A Scott

Date received by County Recorder MAR 2 1966; Signature Harold E Peterson

Recorded County Recorder; Book ____, Page ____; Date Received by State Registrar APR 12 1966

(Use typewriter and/or black ink)

Officiant should send this copy back to the County Recorder immediately.

DH 61-027

Department of Health
Bureau of Vital Statistics
Boise, Idaho

STATE OF IDAHO

State File No. 2212
County File No. 482362

County of Kootenai 28

INDEXED COMPARED

Marriage License

BOOK 108 PAGE 548

KNOW ALL MEN BY THIS CERTIFICATE: That any regularly ordained minister of the Gospel, authorized by the rites and usages of the church or denomination of Christians, Hebrews, or religious body of which he may be a member, or any judge or Justice of the Peace, or competent officer to whom this may come, he not knowing of any lawful impediments thereto, is hereby authorized and empowered to solemnize the rites of Matrimony between:

GROOM		AND	BRIDE	
1. Full Name	Louis S. Wells 2-555		9. Full Name	Margaret E. Porter 2-555
2. Address:	Pendleton, Umatilla, Oregon 38		10. Address	Pendleton, Umatilla, Oregon 38
	City County State			City County State
3. Age 40	4. Color or Race W 5. Single 6. Widowed 7. Divorced D		11. Age 34	12. Color or Race W 13. Single 14. Widowed 15. Divorced D
8. Birthplace: City	Pheonix State Ariz.		16. Maiden Name if previously married	Holt
			17. Birthplace: City	Forest Grove State Ore.

And to certify the same to said parties, or either of them under his hand and seal, in his ministerial or official capacity, and thereupon he is required to deliver this copy to the parties so married.

IN TESTIMONY WHEREOF, I have hereunto set my hand and affixed my official seal, at Coeur d'Alene, Kootenai County, Idaho, this 25th day of February, A. D. 19 66.

Harold E. Peterson
Recorder
Judith C. Kugler
Deputy

Marriage Certificate

I, Andrew Callahan, a Justice of the Peace residing at Coeur d'Alene, in the county of Kootenai in the State of Idaho do certify that, in accordance with the authority on me conferred by the above license, I did on this 25th day of February, in the year A. D. 19 66 at Coeur d'Alene in the County of Kootenai 28 in the State of Idaho, solemnize the rites of matrimony between Louis S. Wells of Pendleton in the County of Umatilla in the State of Oregon and Margaret E. Porter of Pendleton in the County of Umatilla of the State of Oregon, in the presence of William Culham and Mary Jane Culham.

WITNESS My Hand at the County aforesaid, this 25th day of February, A. D. 19 66

In the presence of:
William B. Culham
and Mrs. Mary Jane Culham

Andrew Callahan
Justice of the Peace

Date received by County Recorder MAR 8 1966 Signature Harold E. Peterson

Recorded ..... County Recorder; Book ....., Page .....; Date Received by State Registrar APR 12 1966

(Use typewriter and/or black ink)

Officiant should send this copy back to the County Recorder immediately.

DH 61-027

Department of Health
Bureau of Vital Statistics
Boise, Idaho

STATE OF IDAHO

State File No. 2213
County File No. 182050

County of Kootenai 28

Marriage License

COMPARED INDEXED BOOK 108 PAGE 511

KNOW ALL MEN BY THIS CERTIFICATE: That any regularly ordained minister of the Gospel, authorized by the rites and usages of the church or denomination of Christians, Hebrews, or religious body of which he may be a member, or any judge or Justice of the Peace, or competent officer to whom this may come, he not knowing of any lawful impediments thereto, is hereby authorized and empowered to solemnize the rites of Matrimony between:

GROOM		AND	BRIDE	
1. Full Name	H. B. Mustard 1-402		9. Full Name	Juanita Corcoran 1-401
2. Address: City	Kellogg, Shoshone, Idaho 13		10. Address: City	Kellogg, Shoshone, Idaho 13
3. Age	56		11. Age	48
4. Color or Race	W		12. Color or Race	W
5. Single			13. Single	
6. Widowed	W		14. Widowed	
7. Divorced			15. Divorced	D
8. Birthplace: City	Brown Co. State Ohio /		16. Maiden Name if previously married	Poyner
			17. Birthplace: City	Little Rock State Ark. /

And to certify the same to said parties, or either of them under his hand and seal, in his ministerial or official capacity, and thereupon he is required to deliver this copy to the parties so married.

IN TESTIMONY WHEREOF, I have hereunto set my hand and affixed my official seal, at Coeur d'Alene, Kootenai County, Idaho, this 25th day of February, A. D. 19 66.

Harold E. Peterson
Recorder

Judith C. Kugler
Deputy

Marriage Certificate

I, Orland A. Scott, a Minister residing at Coeur d'Alene, in the county of Kootenai in the State of Idaho do certify that, in accordance with the authority on me conferred by the above license, I did on this 25th day of February, in the year A. D. 19 66 at Coeur d'Alene in the County of Kootenai 281, in the State of Idaho, solemnize the rites of matrimony between H. B. Mustard of Kellogg in the County of Shoshone, of the State of Idaho and Juanita Corcoran of Kellogg, in the County of Shoshone of the State of Idaho, in the presence of Joan M. Williamson and Homer H. Hoffman

WITNESS My Hand at the County aforesaid, this 25th day of February, A. D. 1966

In the presence of:

Joan M. Williamson

and Homer H. Hoffman

Orland A. Scott

Date received by County Recorder MAR 2 1966; Signature Harold E. Peterson

Recorded County Recorder; Book ..., Page ...; Date Received by State Registrar APR 12 1966

(Use typewriter and/or black ink)

Officiant should send this copy back to the County Recorder immediately.

DH 61-027

(Use typewriter and/or black ink)

Officiant should send this copy back to the County Recorder immediately.

Department of Health
Bureau of Vital Statistics
Boise, Idaho

STATE OF IDAHO

State File No. 2214
County File No. 182018

County of Kootenai 28

Marriage License

COMPARED INDEXED

BOOK 108 PAGE 495

KNOW ALL MEN BY THIS CERTIFICATE: That any regularly ordained minister of the Gospel, authorized by the rites and usages of the church or denomination of Christians, Hebrews, or religious body of which he may be a member, or any judge or Justice of the Peace, or competent officer to whom this may come, he not knowing of any lawful impediments thereto, is hereby authorized and empowered to solemnize the rites of Matrimony between:

GROOM		AND	BRIDE	
1. Full Name	Edward L. Deardorff 2-555		9. Full Name	Carol J. Dudley 1-110
2. Address:	Arlee (City) Lake (County) Montana (State) 27		10. Address:	Bonners Ferry (City) Boundary (County) Idaho (State) 13
3. Age	34		11. Age	25
4. Color or Race	W		12. Color or Race	W
5. Single			13. Single	
6. Widowed			14. Widowed	
7. Divorced	D		15. Divorced	D
8. Birthplace: City	Chicago State Ill.		16. Maiden Name if previously married	Flory
			17. Birthplace: City	Bonners Ferry State Idaho

And to certify the same to said parties, or either of them under his hand and seal, in his ministerial or official capacity, and thereupon he is required to deliver this copy to the parties so married.

IN TESTIMONY WHEREOF, I have hereunto set my hand and affixed my official seal, at Coeur d'Alene, Kootenai County, Idaho, this 25th day of February, A. D. 19 66.

Harold E. Peterson
Recorder

Marguerite Tomblin
Deputy

Marriage Certificate

I, Orland A. Scott, a Minister residing at Coeur d'Alene, in the county of Kootenai in the State of Idaho do certify that, in accordance with the authority on me conferred by the above license, I did on this 25th day of February, in the year A. D. 1966 at Coeur d'Alene in the County of Kootenai 28, in the State of Idaho, solemnize the rites of matrimony between Edward L. Deardorff of Arlee in the County of Lake, of the State of Montana and Carol J. Dudley of Bonners Ferry, in the County of Boundary of the State of Idaho, in the presence of Barbara Kilborn and Joanne Marinovich

WITNESS My Hand at the County aforesaid, this 25th day of February, A. D. 19 66

In the presence of:

Joanne Marinovich
and Barbara Kilborn

Orland A. Scott

Date received by County Recorder MAR 2 1966; Signature Harold E. Peterson

Recorded County Recorder; Book ..., Page ...; Date Received by State Registrar APR 12 1966

DH 61-027

(Use typewriter and/or black ink)

Officiant should send this copy back to the County Recorder immediately.

Department of Health
Bureau of Vital Statistics
Boise, Idaho

STATE OF IDAHO

State File No. 2215
County File No. 182322

INDEXED
COMPARED

County of Kootenai 28

Marriage License

BOOK 108 PAGE 528

KNOW ALL MEN BY THIS CERTIFICATE: That any regularly ordained minister of the Gospel, authorized by the rites and usages of the church or denomination of Christians, Hebrews, or religious body of which he may be a member, or any judge or Justice of the Peace, or competent officer to whom this may come, he not knowing of any lawful impediments thereto, is hereby authorized and empowered to solemnize the rites of Matrimony between:

GROOM		AND	BRIDE	
1. Full Name	Wynne Eugene Cannon 2-555		9. Full Name	Carolyn Marie Barker 2-555
2. Address:	Seattle (City) King (County) Washington (State) 48		10. Address:	Seattle (City) King (County) Washington (State) 48
3. Age	20		11. Age	21
4. Color or Race	W		12. Color or Race	W
5. Single	S		13. Single	S
6. Widowed			14. Widowed	
7. Divorced	/		15. Divorced	
8. Birthplace: City	Seattle State Washington		16. Maiden Name if previously married	*****
			17. Birthplace: City	Menominee State Michigan /

And to certify the same to said parties, or either of them under his hand and seal, in his ministerial or official capacity, and thereupon he is required to deliver this copy to the parties so married.

IN TESTIMONY WHEREOF, I have hereunto set my hand and affixed my official seal, at Coeur d'Alene, Kootenai County, Idaho, this 25th day of February, A. D. 19 66.

Harold E. Peterson
Recorder
Ora E. Swan
Deputy

Marriage Certificate

I, Andrew Callahan, a 2 Justice of the Peace residing at Coeur d'Alene, in the county of Kootenai in the State of Idaho do certify that, in accordance with the authority on me conferred by the above license, I did on this 25th day of February, in the year A. D. 19 66 at Coeur d'Alene in the County of Kootenai 28/, in the State of Idaho, solemnize the rites of matrimony between Wynne Eugene Cannon of Seattle in the County of King, of the State of Washington and Carolyn Marie Barker of Seattle, in the County of King of the State of Washington, in the presence of Robert Dickhoff and Shirley Dickhoff

WITNESS My Hand at the County aforesaid, this 25th day of February, A. D. 19 66

In the presence of:
Robert Dickhoff
and Shirley Dickhoff

Andrew Callahan
Justice of the Peace

Date received MAR 8 1966 by County Recorder; Signature Harold E. Peterson County Recorder; Book ..., Page ...; by State Registrar APR 12 1966

DH 61-027

Department of Health
Bureau of Vital Statistics
Boise, Idaho

STATE OF IDAHO

State File No. 2216
County File No. 182478

County of Kootenai 28

Marriage License

INDEXED COMPARED BOOK 108 PAGE 570

KNOW ALL MEN BY THIS CERTIFICATE: That any regularly ordained minister of the Gospel, authorized by the rites and usages of the church or denomination of Christians, Hebrews, or religious body of which he may be a member, or any judge or Justice of the Peace, or competent officer to whom this may come, he not knowing of any lawful impediments thereto, is hereby authorized and empowered to solemnize the rites of Matrimony between:

GROOM		AND	BRIDE	
1. Full Name	Wayne M. Tingley 2-555		9. Full Name	May M. Leach 2-555
2. Address: City / County / State	Mt. Vernon, Skagit, Washington 48		10. Address City / County / State	Burlington, Skagit, Washington 48
3. Age	19		11. Age	16
4. Color or Race	W		12. Color or Race	W
5. Single	S		13. Single	S
6. Widowed			14. Widowed	
7. Divorced			15. Divorced	
8. Birthplace: City / State	Mt. Vernon / Wash.		16. Maiden Name if previously married	* * *
			17. Birthplace: City / State	Oak Harbor / Wash.

And to certify the same to said parties, or either of them under his hand and seal, in his ministerial or official capacity, and thereupon he is required to deliver this copy to the parties so married.

IN TESTIMONY WHEREOF, I have hereunto set my hand and affixed my official seal, at Coeur d'Alene, Kootenai County, Idaho, this 25th day of February, A. D. 19 66.

Harold E. Peterson
Recorder
Judith C. Kugler
Deputy

Marriage Certificate

I, Myron H. Sharrard, a Methodist Minister residing at Coeur d' Alene, in the county of Kootenai in the State of Idaho do certify that, in accordance with the authority on me conferred by the above license, I did on this 25th day of February, in the year A. D. 19 66 at 1st Methodist Church in the County of Kootenai, in the State of Idaho, solemnize the rites of matrimony between Wayne M. Tingley of Mt. Vernon in the County of Skagit of the State of Washington and Mary M. Leach of Burlington, in the County of Skagit of the State of Washington, in the presence of Charles C. Roberts and Ethel M. Roberts

WITNESS My Hand at the County aforesaid, this twenty-fifth day of February, A. D. 19 66

In the presence of:
Charles C Roberts
and Ethel M Roberts

Myron H. Sharrard

Date received MAR 9 1966 by County Recorder; Signature Harold E. Peterson County Recorder; Recorded Book ..., Page ...; Date Received APR 12 1966 by State Registrar

DH 61-027

Officiant should send this copy back to the County Recorder immediately. (Use typewriter and/or black ink)

(Use typewriter and/or black ink)

Officiant should send this copy back to the County Recorder immediately.

Department of Health
Bureau of Vital Statistics
Boise, Idaho

STATE OF IDAHO

State File No. 2217
County File No. 182044

County of Kootenai 28

Marriage License

COMPARED
INDEXED

BOOK 108 PAGE 502

KNOW ALL MEN BY THIS CERTIFICATE: That any regularly ordained minister of the Gospel, authorized by the rites and usages of the church or denomination of Christians, Hebrews, or religious body of which he may be a member, or any judge or Justice of the Peace, or competent officer to whom this may come, he not knowing of any lawful impediments thereto, is hereby authorized and empowered to solemnize the rites of Matrimony between:

GROOM		BRIDE	
1. Full Name	Robert Hopf 2-555	9. Full Name	Christine Machon 2-555
2. Address: City	Port Angeles, County Clallam, State Wn. 48	10. Address: City	Port Angeles, County Clallam, State Wn. 48
3. Age	20	11. Age	18
4. Color or Race	W	12. Color or Race	W
5. Single	S	13. Single	S
6. Widowed		14. Widowed	
7. Divorced		15. Divorced	
8. Birthplace: City	Port Angeles, State Wn. /	16. Maiden Name if previously married	
		17. Birthplace: City	Port Angeles, State Wn. /

And to certify the same to said parties, or either of them under his hand and seal, in his ministerial or official capacity, and thereupon he is required to deliver this copy to the parties so married.

IN TESTIMONY WHEREOF, I have hereunto set my hand and affixed my official seal, at Coeur d'Alene, Kootenai County, Idaho, this 25th day of February, A. D. 19 66.

Harold E. Peterson
Recorder

Jeanne Spooner
Deputy

Marriage Certificate

I, Orland A. Scott, a Minister residing at Coeur d'Alene, in the county of Kootenai in the State of Idaho do certify that, in accordance with the authority on me conferred by the above license, I did on this 25th day of February, in the year A. D. 19 66 at Coeur d'Alene in the County of Kootenai 28, in the State of Idaho, solemnize the rites of matrimony between Robert Hopf of Port Angeles in the County of Clallam, of the State of Washington and Christine Machon of Port Angeles, in the County of Clallam of the State of Washington, in the presence of Mary J. Kilborn and Barbara Kilborn

WITNESS My Hand at the County aforesaid, this 25th day of February, A. D. 19 66

In the presence of:

Mary J. Kilborn
and Barbara Kilborn

Orland A. Scott

Date received by County Recorder MAR 2 1966; Signature Harold E. Peterson

Recorded County Recorder; Book ..., Page ...; Date Received by State Registrar APR 12 1966

DH 61-027

Department of Health
Bureau of Vital Statistics
Boise, Idaho

STATE OF IDAHO

State File No. 2218
County File No. 152015

County of Kootenai 28

Marriage License

COMPARED INDEXED

BOOK 108 PAGE 494

KNOW ALL MEN BY THIS CERTIFICATE: That any regularly ordained minister of the Gospel, authorized by the rites and usages of the church or denomination of Christians, Hebrews, or religious body of which he may be a member, or any judge or Justice of the Peace, or competent officer to whom this may come, he not knowing of any lawful impediments thereto, is hereby authorized and empowered to solemnize the rites of Matrimony between:

GROOM		AND	BRIDE	
1. Full Name	Jack W. Clark 2-555		9. Full Name	Sue Ann Mead 2-555
2. Address: City / County / State	Spokane, Spokane, Washington 48		10. Address City / County / State	Spokane, Spokane, Washington 48
3. Age 35 4. Color or Race W 5. Single 6. Widowed 7. Divorced D			11. Age 18 12. Color or Race W 13. Single S 14. Widowed 15. Divorced	
8. Birthplace: City Spokane State Wash.			16. Maiden Name if previously married * * *	
			17. Birthplace: City Kellogg State Idaho	

And to certify the same to said parties, or either of them under his hand and seal, in his ministerial or official capacity, and thereupon he is required to deliver this copy to the parties so married.

IN TESTIMONY WHEREOF, I have hereunto set my hand and affixed my official seal, at Coeur d'Alene, Kootenai County, Idaho, this 25th day of February, A. D. 19 66.

Harold E. Peterson
Recorder

Judith C. Kugler
Deputy

Marriage Certificate

I, Orland A. Scott, a Minister residing at Coeur d'Alene, in the county of Kootenai in the State of Idaho do certify that, in accordance with the authority on me conferred by the above license, I did on this 25th day of February, in the year A. D. 1966 at Coeur d'Alene in the County of Kootenai 281, in the State of Idaho, solemnize the rites of matrimony between Jack W. Clark of Spokane in the County of Spokane, of the State of Washington and Sue Ann Mead of Spokane, in the County of Spokane of the State of Washington, in the presence of Jack G. Clark and Dawn K. Mead

WITNESS My Hand at the County aforesaid, this 25th day of February, A. D. 19 66

In the presence of:

Jack G. Clark

and Dawn K. Mead

Orland A. Scott

Date received by County Recorder MAR 2 1966; Signature Harold E. Peterson County Recorder; Recorded Book ..., Page ...; Date Received by State Registrar APR 12 1966

DH 61-027

(Use typewriter and/or black ink)

Officiant should send this copy back to the County Recorder immediately.

Department of Health
Bureau of Vital Statistics
Boise, Idaho

STATE OF IDAHO

State File No. 2219
County File No. 182017

County of Kootenai 28

Marriage License

INDEXED
COMPARED

BOOK 108 PAGE 495

KNOW ALL MEN BY THIS CERTIFICATE: That any regularly ordained minister of the Gospel, authorized by the rites and usages of the church or denomination of Christians, Hebrews, or religious body of which he may be a member, or any judge or Justice of the Peace, or competent officer to whom this may come, he not knowing of any lawful impediments thereto, is hereby authorized and empowered to solemnize the rites of Matrimony between:

GROOM	AND	BRIDE
1. Full Name Edward D. Davis 2-555		9. Full Name Janet M. Zigmund 2-555
2. Address Missoula, Missoula, Montana 27 (City, County, State)		10. Address Missoula, Missoula, Montana 27 (City, County, State)
3. Age 26 4. Color or Race W 5. Single 6. Widowed 7. Divorced D		11. Age 25 12. Color or Race W 13. Single 14. Widowed 15. Divorced D
8. Birthplace: City Savannah State Mo. 1		16. Maiden Name if previously married Jarrett
		17. Birthplace: City Missoula State Mont. 1

And to certify the same to said parties, or either of them under his hand and seal, in his ministerial or official capacity, and thereupon he is required to deliver this copy to the parties so married.

IN TESTIMONY WHEREOF, I have hereunto set my hand and affixed my official seal, at Coeur d'Alene, Kootenai County, Idaho, this 25th day of February, A. D. 19 66.

Harold E. Peterson
Recorder

Judith C. Kugler
Deputy

Marriage Certificate

I, Dr Victoria Carbury, a Minister residing at Coeur D'Alene, in the county of Kootenai in the State of Idaho do certify that, in accordance with the authority on me conferred by the above license, I did on this 25th day of February, in the year A. D. 19 66 at Coeur D'Alene in the County of Kootenai 281, in the State of Idaho, solemnize the rites of matrimony between Edward D. Davis of Missoula in the County of Missoula, of the State of Montana and Janet M. Zigmund of Missoula, in the County of Missoula of the State of Montana, in the presence of Morse W. Lively and Mrs. Eloise Robbins

WITNESS My Hand at the County aforesaid, this 25th day of February, A. D. 19 66

In the presence of:

Morse W. Lively

and Mrs. Eloise Robbins Rev Dr Victoria Carbury DD PhD ThM OSL

Date received by County Recorder MAR 2 1966; Signature Harold E Peterson County Recorder; Recorded Book, Page; Date Received by State Registrar APR 12 1966

DH 61-027

(Use typewriter and/or black ink)

Officiant should send this copy back to the County Recorder immediately.

(Use typewriter and/or black ink)

Officiant should send this copy back to the County Recorder immediately.

Department of Health
Bureau of Vital Statistics
Boise, Idaho

STATE OF IDAHO

State File No. 2220
County File No. 181997

County of Kootenai 28

Marriage License

COMPARED INDEXED

BOOK 108 PAGE 485

KNOW ALL MEN BY THIS CERTIFICATE: That any regularly ordained minister of the Gospel, authorized by the rites and usages of the church or denomination of Christians, Hebrews, or religious body of which he may be a member, or any judge or Justice of the Peace, or competent officer to whom this may come, he not knowing of any lawful impediments thereto, is hereby authorized and empowered to solemnize the rites of Matrimony between:

GROOM		AND	BRIDE	
1. Full Name	Thomas W. Abercrombie 2-555		9. Full Name	Janice K. Goodwin 2-555
2. Address:	Castle Rock (City) Cowlitz (County) Washington (State) 48		10. Address:	Castle Rock (City) Cowlitz (County) Washington (State) 48
3. Age	21		11. Age	18
4. Color or Race	W		12. Color or Race	W
5. Single	S		13. Single	S
6. Widowed			14. Widowed	
7. Divorced			15. Divorced	
8. Birthplace: City	Longview		16. Maiden Name if previously married	--
State	Washington		17. Birthplace: City	Vancouver
			State	Washington

And to certify the same to said parties, or either of them under his hand and seal, in his ministerial or official capacity, and thereupon he is required to deliver this copy to the parties so married.

IN TESTIMONY WHEREOF, I have hereunto set my hand and affixed my official seal, at Coeur d'Alene, Kootenai County, Idaho, this 25th day of February, A. D. 1966.

HAROLD E. PETERSON
Recorder

Margaret A. Sheppard
Deputy

Marriage Certificate

I, Orland A. Scott, a Minister residing at Coeur d'Alene, in the county of Kootenai in the State of Idaho do certify that, in accordance with the authority on me conferred by the above license, I did on this 25th day of February, in the year A. D. 1966 at Coeur d'Alene in the County of Kootenai 281, in the State of Idaho, solemnize the rites of matrimony between Thomas W. Abercrombie of Castle Rock in the County of Cowlitz, of the State of Washington and Janice K. Goodwin of Castle Rock, in the County of Cowlitz of the State of Washington, in the presence of Dan Goodwin and Barbara Kilborn

WITNESS My Hand at the County aforesaid, this 25th day of February, A. D. 19 66

In the presence of:

Dan Goodwin

and Barbara Kilborn

Orland A. Scott

Date received by County Recorder MAR 2 1966; Signature Harold E. Peterson

Recorded County Recorder; Book ____, Page ____; Date Received by State Registrar APR 12 1966

DH 61-027

(Use typewriter and/or black ink)

Officiant should send this copy back to the County Recorder immediately.

Department of Health
Bureau of Vital Statistics
Boise, Idaho

STATE OF IDAHO

State File No. 2221
County File No. 482343

County of Kootenai 28

Marriage License

COMPARED INDEXED

BOOK 108 PAGE 539

KNOW ALL MEN BY THIS CERTIFICATE: That any regularly ordained minister of the Gospel, authorized by the rites and usages of the church or denomination of Christians, Hebrews, or religious body of which he may be a member, or any judge or Justice of the Peace, or competent officer to whom this may come, he not knowing of any lawful impediments thereto, is hereby authorized and empowered to solemnize the rites of Matrimony between:

GROOM		AND	BRIDE	
1. Full Name	Donald D. Kline 1-290		9. Full Name	Beverly J. Nesselrodt 1-29
2. Address: City	Troy,	Latah, County	Idaho 13 State	10. Address: City Troy,	Latah, County	Idaho 13 State
3. Age 22 4. Color or Race W 5. Single S 6. Widowed 7. Divorced			11. Age 18 12. Color or Race W 13. Single S 14. Widowed 15. Divorced	
8. Birthplace: City	Moscow,	State Idaho /	16. Maiden Name if previously married	/
			17. Birthplace: City	Condon, State Oregon

And to certify the same to said parties, or either of them under his hand and seal, in his ministerial or official capacity, and thereupon he is required to deliver this copy to the parties so married.

IN TESTIMONY WHEREOF, I have hereunto set my hand and affixed my official seal, at Coeur d'Alene, Kootenai County, Idaho, this 25th day of February, A. D. 19 66.

Harold E. Peterson
Recorder

Leanne Loomer
Deputy

Marriage Certificate 2

I, Andrew Callahan, a Justice of the Peace residing at Coeur d'Alene, in the county of Kootenai in the State of Idaho do certify that, in accordance with the authority on me conferred by the above license, I did on this 25th day of February, in the year A. D. 19 66 at Coeur d'Alene in the County of Kootenai 28/, in the State of Idaho, solemnize the rites of matrimony between Donald D. Kline of Troy in the County of Latah, of the State of Idaho and Beverly J. Nesselrodt of Troy, in the County of Latah of the State of Idaho, in the presence of L. Alan Hanson and Patricia Hanks

WITNESS My Hand at the County aforesaid, this 25th day of February, A. D. 19 66

In the presence of:

L. Alan Hanson

and Patricia Hanks

Andrew Callahan
Justice of the Peace

Date received by County Recorder MAR 8 1966; Signature Harold E. Peterson County Recorder; Book ..., Page ...; Recorded ... Date Received by State Registrar APR 12 1966

DH 61-027

(Use typewriter and/or black ink)

Officiant should send this copy back to the County Recorder immediately.

Department of Health
Bureau of Vital Statistics
Boise, Idaho

STATE OF IDAHO

State File No. 2222
County File No. 481[illegible]

County of Kootenai 38

Marriage License

COMPARED INDEXED

BOOK 108 PAGE 485

KNOW ALL MEN BY THIS CERTIFICATE: That any regularly ordained minister of the Gospel, authorized by the rites and usages of the church or denomination of Christians, Hebrews, or religious body of which he may be a member, or any judge or Justice of the Peace, or competent officer to whom this may come, he not knowing of any lawful impediments thereto, is hereby authorized and empowered to solemnize the rites of Matrimony between:

GROOM		AND	BRIDE	
1. Full Name	Robert Beech 2-555		9. Full Name	Betty R. Owen 2-555
2. Address:	Wenatchee, (City) Chelan, (County) Wn. (State) 48		10. Address:	Wenatchee, (City) Chelan, (County) Wn. (State) 48
3. Age	35		11. Age	40
4. Color or Race	W		12. Color or Race	W
5. Single			13. Single	
6. Widowed			14. Widowed	
7. Divorced	d		15. Divorced	d
8. Birthplace: City	Grants, State New Mex./		16. Maiden Name if previously married	Merritt
			17. Birthplace: City	Lansing, State Mich./

And to certify the same to said parties, or either of them under his hand and seal, in his ministerial or official capacity, and thereupon he is required to deliver this copy to the parties so married.

IN TESTIMONY WHEREOF, I have hereunto set my hand and affixed my official seal, at Coeur d'Alene, Kootenai County, Idaho, this 25th day of February, A. D. 19 66.

Harold E. Peterson
Recorder

Deanne Loomer
Deputy

Marriage Certificate

I, Orland A. Scott, a Minister residing at Coeur d'Alene, in the county of Kootenai in the State of Idaho do certify that, in accordance with the authority on me conferred by the above license, I did on this 25th day of February, in the year A. D. 19 66 at Coeur d'Alene in the County of Kootenai 28, in the State of Idaho, solemnize the rites of matrimony between Robert Beech of Wenatchee in the County of Chelan, of the State of Washington and Betty R. Owen of Wenatchee, in the County of Chelan of the State of Washington, in the presence of Barbara Kilborn and Mary J. Kilborn

WITNESS My Hand at the County aforesaid, this 25th day of February, A. D. 1966

In the presence of:

Barbara Kilborn,

and Mary J. Kilborn

Orland A. Scott

Date received by County Recorder MAR 2 1966; Signature Harold E Peterson

Recorded County Recorder; Book ..., Page ...; Date Received by State Registrar APR 12 1966

DH 61-027

Department of Health
Bureau of Vital Statistics
Boise, Idaho

STATE OF IDAHO

State File No. 2223
County File No. 182046

County of Kootenai 28

Marriage License

COMPARED
INDEXED

BOOK 108 PAGE 509

KNOW ALL MEN BY THIS CERTIFICATE: That any regularly ordained minister of the Gospel, authorized by the rites and usages of the church or denomination of Christians, Hebrews, or religious body of which he may be a member, or any judge or Justice of the Peace, or competent officer to whom this may come, he not knowing of any lawful impediments thereto, is hereby authorized and empowered to solemnize the rites of Matrimony between:

GROOM AND BRIDE

1. Full Name Richard Monahan 2-555
2. Address: Great Falls (City) Cascade (County) Montana (State) 27
3. Age 34 4. Color or Race W 5. Single 6. Widowed 7. Divorced D
8. Birthplace: City Whitestone State New York

9. Full Name Phyllis Monahan 2-555
10. Address: Great Falls (City) Cascade (County) Montana (State) 27
11. Age 32 12. Color or Race W 13. Single 14. Widowed 15. Divorced D
16. Maiden Name if previously married Sigler
17. Birthplace: City Great Falls State Montana

And to certify the same to said parties, or either of them under his hand and seal, in his ministerial or official capacity, and thereupon he is required to deliver this copy to the parties so married.

IN TESTIMONY WHEREOF, I have hereunto set my hand and affixed my official seal, at Coeur d'Alene, Kootenai County, Idaho, this 25th day of February, A. D. 1966.

HAROLD E. PETERSON
Recorder

Margaret A. Sheppard
Deputy

Marriage Certificate

I, Craig c. Kosonen, a Justice of the Peace 2 residing at Coeur d'Alene, in the county of Kootenai in the State of Idaho do certify that, in accordance with the authority on me conferred by the above license, I did on this 25th day of February, in the year A. D. 1966 at Coeur d'Alene in the County of Kootenai 281, in the State of Idaho, solemnize the rites of matrimony between Richard Monahan of Great Falls in the County of Cascade, of the State of Montana and Phyllis Monahan of Great Falls, in the County of Cascade of the State of Montana, in the presence of Art Stone and Helen Redmond

WITNESS My Hand at the County aforesaid, this 25th day of February, A. D. 1966

In the presence of: [signature]

and Helen V. Redmond

Date received by County Recorder MAR 2 1966; Signature Harold E. Peterson

Recorded County Recorder; Book ..., Page ...; Date Received by State Registrar APR 12 1966

(Use typewriter and/or black ink)

Officiant should send this copy back to the County Recorder immediately.

DH 61-027

(Use typewriter and/or black ink)

Officiant should send this copy back to the County Recorder immediately.

Department of Health
Bureau of Vital Statistics
Boise, Idaho

STATE OF IDAHO

State File No. 2224
County File No. 18201

County of Kootenai 28

Marriage License

COMPARED INDEXED BOOK 108 PAGE 494

KNOW ALL MEN BY THIS CERTIFICATE: That any regularly ordained minister of the Gospel, authorized by the rites and usages of the church or denomination of Christians, Hebrews, or religious body of which he may be a member, or any judge or Justice of the Peace, or competent officer to whom this may come, he not knowing of any lawful impediments thereto, is hereby authorized and empowered to solemnize the rites of Matrimony between:

GROOM		AND	BRIDE	
1. Full Name	Jerry Lee Clark 2-555		9. Full Name	Paulette Julia Parker 2-555
2. Address:	Wenatchee, Douglas, Washington 48 (City, County, State)		10. Address:	Wenatchee, Douglas, Washington 48 (City, County, State)
3. Age	18		11. Age	18
4. Color or Race	W		12. Color or Race	W
5. Single	S		13. Single	S
6. Widowed			14. Widowed	
7. Divorced			15. Divorced	
8. Birthplace: City	Wenatchee State Wash.		16. Maiden Name if previously married	* * *
			17. Birthplace: City	Dennison State Tex.

And to certify the same to said parties, or either of them under his hand and seal, in his ministerial or official capacity, and thereupon he is required to deliver this copy to the parties so married.

IN TESTIMONY WHEREOF, I have hereunto set my hand and affixed my official seal, at Coeur d'Alene, Kootenai County, Idaho, this 25th day of February, A. D. 19 66.

Harold E. Peterson
Recorder
Judith C. Kugler
Deputy

Marriage Certificate

I, Orland A. Scott, a Minister residing at Coeur d'Alene, in the county of Kootenai in the State of Idaho do certify that, in accordance with the authority on me conferred by the above license, I did on this 25th day of February, in the year A. D. 19 66 at Coeur d'Alene in the County of Kootenai 28, in the State of Idaho, solemnize the rites of matrimony between Jerry Lee Clark of Wenatchee in the County of Douglas, of the State of Washington and Paulette Julia Parker of Wenatchee, in the County of Douglas of the State of Washington, in the presence of Eugene Smith and Mrs. Eugene Smith

WITNESS My Hand at the County aforesaid, this 25th day of February, A. D. 19 66

In the presence of:

Mrs. Eugene Smith

and Eugene Smith

Orland A. Scott

Date received MAR 2 1966 by County Recorder; Signature Harold E. Peterson

Recorded County Recorder; Book ..., Page ...

Date Received APR 12 1966 by State Registrar

DH 61-027

Department of Health
Bureau of Vital Statistics
Boise, Idaho

STATE OF IDAHO

State File No. 2225
County File No. 482324

INDEXED
COMPARED

County of Kootenai 28

Marriage License

BOOK 108 PAGE 529

KNOW ALL MEN BY THIS CERTIFICATE: That any regularly ordained minister of the Gospel, authorized by the rites and usages of the church or denomination of Christians, Hebrews, or religious body of which he may be a member, or any judge or Justice of the Peace, or competent officer to whom this may come, he not knowing of any lawful impediments thereto, is hereby authorized and empowered to solemnize the rites of Matrimony between:

GROOM	AND	BRIDE
1. Full Name Robert Dickhoff 2-555		9. Full Name Shirley Ann Asmus 2-555
2. Address: Fairfield, Teton, Mont. 27 (City, County, State)		10. Address: Fairfield, Teton, Mont. 27 (City, County, State)
3. Age 21 4. Color or Race W 5. Single S 6. Widowed 7. Divorced		11. Age 18 12. Color or Race W 13. Single S 14. Widowed 15. Divorced
8. Birthplace: City Great Falls, State Mont.		16. Maiden Name if previously married
		17. Birthplace: City Great Falls, State Mont.

And to certify the same to said parties, or either of them under his hand and seal, in his ministerial or official capacity, and thereupon he is required to deliver this copy to the parties so married.

IN TESTIMONY WHEREOF, I have hereunto set my hand and affixed my official seal, at Coeur d'Alene, Kootenai County, Idaho, this 25th day of February, A. D. 1966.

Harold E. Peterson
Recorder

Jeanne Loomer
Deputy

Marriage Certificate

I, Andrew Callahan, a Justice of the Peace residing at Coeur d'Alene, in the county of Kootenai in the State of Idaho do certify that, in accordance with the authority on me conferred by the above license, I did on this 25th day of February, in the year A. D. 1966 at Coeur d'alene in the County of Kootenai 28, in the State of Idaho, solemnize the rites of matrimony between Robert Dickhoff of Fairfield in the County of Teton, of the State of Montana and Shirley Ann Asmus of Fairfield, in the County of Teton of the State of Montana, in the presence of Wynne Cannon and Carolyn Barker

WITNESS My Hand at the County aforesaid, this 25th day of February, A. D. 1966

In the presence of:
Carolyn M. Barker
and Wynne E. Cannon

Andrew Callahan
Justice of the Peace

Date received by County Recorder MAR 8 1966; Signature Harold E. Peterson

County Recorder, Book Recorded, Page

Date Received by State Registrar MAR 12 1966

DH 61-027

(Use typewriter and/or black ink)

Officiant should send this copy back to the County Recorder immediately.

Department of Health
Bureau of Vital Statistics
Boise, Idaho

STATE OF IDAHO

State File No. 2226
County File No. 18207

INDEXED COMPARED BOOK 108 PAGE 522

County of Kootenai 28

Marriage License

KNOW ALL MEN BY THIS CERTIFICATE: That any regularly ordained minister of the Gospel, authorized by the rites and usages of the church or denomination of Christians, Hebrews, or religious body of which he may be a member, or any judge or Justice of the Peace, or competent officer to whom this may come, he not knowing of any lawful impediments thereto, is hereby authorized and empowered to solemnize the rites of Matrimony between:

GROOM		BRIDE
1. Full Name	Harry Woodworth 2-555	9. Full Name Mary Jane Buckley 2-555
2. Address: City / County / State	Spokane, Spokane, Wn. 48	10. Address Spokane, Spokane, Wn. 48
3. Age 58 4. Color or Race W 5. Single 6. Widowed 7. Divorced d		11. Age 40 12. Color or Race W 13. Single 14. Widowed 15. Divorced d
8. Birthplace: City / State	Albion, Neb.	16. Maiden Name if previously married Allen
		17. Birthplace: City Deer Park, State Wn.

And to certify the same to said parties, or either of them under his hand and seal, in his ministerial or official capacity, and thereupon he is required to deliver this copy to the parties so married.

IN TESTIMONY WHEREOF, I have hereunto set my hand and affixed my official seal, at Coeur d'Alene, Kootenai County, Idaho, this 25th day of February, A. D. 19 66.

Harold E. Peterson
Recorder

Deanne Loomer
Deputy

Marriage Certificate

I, Orland A. Scott, a Minister residing at Coeur d'Alene, in the county of Kootenai in the State of Idaho do certify that, in accordance with the authority on me conferred by the above license, I did on this 25th day of February in the year A. D. 19 66 at Coeur d'Alene in the County of Kootenai 281 in the State of Idaho, solemnize the rites of matrimony between Harry Woodworth of Spokane in the County of Spokane of the State of Washington and Mary Jane Buckley of Spokane in the County of Spokane of the State of Washington, in the presence of Barbara Kilborn and Joanne Marinovich

WITNESS My Hand at the County aforesaid, this 25th day of February, A. D. 19 66

In the presence of:

Barbara Kilborn

and Joanne Marinovich

Orland A. Scott

Date received by County Recorder MAR 2 1966; Signature Harold E. Peterson County Recorder; Recorded Book ..., Page ...; Date Received by State Registrar APR 12 1966

(Use typewriter and/or black ink)

Officiant should send this copy back to the County Recorder immediately.

DH 61-027

Department of Health
Bureau of Vital Statistics
Boise, Idaho

STATE OF IDAHO

State File No. 2227
County File No. 182319

INDEXED
COMPARED

County of Kootenai 28

Marriage License

BOOK 108 PAGE 527

KNOW ALL MEN BY THIS CERTIFICATE: That any regularly ordained minister of the Gospel, authorized by the rites and usages of the church or denomination of Christians, Hebrews, or religious body of which he may be a member, or any judge or Justice of the Peace, or competent officer to whom this may come, he not knowing of any lawful impediments thereto, is hereby authorized and empowered to solemnize the rites of Matrimony between:

GROOM		AND	BRIDE	
1. Full Name	Casper F. Benfit 2-555		9. Full Name	Edith V. Goebel 2-555
2. Address: City	Sioux Falls		10. Address: City	Sioux Falls
County	Minnehaha		County	Minnehaha
State	S. Dak. 42		State	S. Dak. 42
3. Age	50		11. Age	45
4. Color or Race	W		12. Color or Race	W
5. Single			13. Single	
6. Widowed			14. Widowed	W
7. Divorced	D		15. Divorced	
8. Birthplace: City	Brown County		16. Maiden Name if previously married	Fix
State	S. Dak.		17. Birthplace: City	Faulk County
			State	S. Dak.

And to certify the same to said parties, or either of them under his hand and seal, in his ministerial or official capacity, and thereupon he is required to deliver this copy to the parties so married.

IN TESTIMONY WHEREOF, I have hereunto set my hand and affixed my official seal, at Coeur d'Alene, Kootenai County, Idaho, this 25th day of February, A. D. 19 66.

Harold E. Peterson
Recorder

Marguerite Tomblin
Deputy

Marriage Certificate

I, Andrew Callahan, a Justice of the Peace residing at Coeur d'alene, in the county of Kootenai in the State of Idaho do certify that, in accordance with the authority on me conferred by the above license, I did on this 25th day of February, in the year A. D. 1966 at Coeur d'Alene in the County of Kootenai 28, in the State of Idaho, solemnize the rites of matrimony between Casper F. Benfit of Sioux Falls in the County of Minnehaha, of the State of So. Dakota and Edith V. Goebel of Sioux Falls, in the County of Minnehaha of the State of So. Dak., in the presence of Don Rogers and Patricia Hanks

WITNESS My Hand at the County aforesaid, this 25th day of February, A. D. 1966

In the presence of:

Don E. Rogers

and Patricia S Hanks

Andrew Callahan
Justice of the Peace

Date received by County Recorder MAR 8 1966; Signature Harold E Peterson

Recorded County Recorder; Book ..., Page ...; Date received by State Registrar APR 12 1966

(Use typewriter and/or black ink)

Officiant should send this copy back to the County Recorder immediately.

DH 61-027

(Use typewriter and/or black ink)

Officiant should send this copy back to the County Recorder immediately.

Department of Health
Bureau of Vital Statistics
Boise, Idaho

STATE OF IDAHO

State File No. 2228
County File No. 182026

County of Kootenai 28

Marriage License

COMPARED
INDEXED

BOOK 108 PAGE 499

KNOW ALL MEN BY THIS CERTIFICATE: That any regularly ordained minister of the Gospel, authorized by the rites and usages of the church or denomination of Christians, Hebrews, or religious body of which he may be a member, or any judge or Justice of the Peace, or competent officer to whom this may come, he not knowing of any lawful impediments thereto, is hereby authorized and empowered to solemnize the rites of Matrimony between:

GROOM		AND	BRIDE	
1. Full Name	Fred L. Garringer 2-555		9. Full Name	Mildred L. Ferguson 2-555
2. Address:	Colville (City) Stevens (County) Washington (State)		10. Address:	Colville (City) Stevens (County) Washington (State)
3. Age	45		11. Age	48
4. Color or Race	W		12. Color or Race	W
5. Single			13. Single	
6. Widowed			14. Widowed	W
7. Divorced	D		15. Divorced	
8. Birthplace: City	Dailville State Indiana		16. Maiden Name if previously married	Hanlin
			17. Birthplace: City	Ruby State Washington

And to certify the same to said parties, or either of them under his hand and seal, in his ministerial or official capacity, and thereupon he is required to deliver this copy to the parties so married.

IN TESTIMONY WHEREOF, I have hereunto set my hand and affixed my official seal, at Coeur d'Alene, Kootenai County, Idaho, this 25th day of February, A. D. 1966.

HAROLD E. PETERSON
Recorder

Margaret A. Shepherd
Deputy

Marriage Certificate

I, Orland A. Scott, a Minister residing at Coeur d'Alene, in the county of Kootenai in the State of Idaho do certify that, in accordance with the authority on me conferred by the above license, I did on this 25th day of February, in the year A. D. 1966 at Coeur d'Alene in the County of Kootenai 28, in the State of Idaho, solemnize the rites of matrimony between Fred L. Garringer of Colville in the County of Stevens, of the State of Washington and Mildred L. Ferguson of Colville, in the County of Stevens of the State of Washington, in the presence of Barbara Kilborn and Joanne Marinovich

WITNESS My Hand at the County aforesaid, this 25th day of February, A. D. 1966

In the presence of:

Barbara Kilborn
and Joanne Marinovich

Orland A. Scott

Date received by County Recorder MAR 2 1966; Signature Harold E. Peterson

Recorded County Recorder; Book ____, Page ____; Date Received by State Registrar APR 12 1966

DH 61-027

Department of Health
Bureau of Vital Statistics
Boise, Idaho

STATE OF IDAHO

State File No. 2229
County File No. 482354

County of Kootenai 28

Marriage License

COMPARED INDEXED BOOK 108 PAGE 544

KNOW ALL MEN BY THIS CERTIFICATE: That any regularly ordained minister of the Gospel, authorized by the rites and usages of the church or denomination of Christians, Hebrews, or religious body of which he may be a member, or any judge or Justice of the Peace, or competent officer to whom this may come, he not knowing of any lawful impediments thereto, is hereby authorized and empowered to solemnize the rites of Matrimony between:

GROOM		AND	BRIDE	
1. Full Name	Ellis N. Stewart 2-555		9. Full Name	Judy May Dow 2-555
2. Address: City / County / State	Seattle, King, Washington 48		10. Address City / County / State	Seattle, King, Washington 48
3. Age 35 4. Color or Race W 5. Single 6. Widowed 7. Divorced D			11. Age 22 12. Color or Race W 13. Single 14. Widowed 15. Divorced D	
8. Birthplace: City Brandenburgh State Kenn.			16. Maiden Name if previously married Dow	
			17. Birthplace: City Everett, State Wash.	

And to certify the same to said parties, or either of them under his hand and seal, in his ministerial or official capacity, and thereupon he is required to deliver this copy to the parties so married.

IN TESTIMONY WHEREOF, I have hereunto set my hand and affixed my official seal, at Coeur d'Alene, Kootenai County, Idaho, this 26th day of February, A. D. 19 66.

Harold E. Peterson
Recorder
Judith C. Bugler
Deputy

Marriage Certificate

I, Andrew Callahan, a Justice of the Peace residing at Coeur d'Alene, in the county of Kootenai in the State of Idaho do certify that, in accordance with the authority on me conferred by the above license, I did on this 26th day of February in the year A. D. 19 66 at Coeur d'Alene in the County of Kootenai 28, in the State of Idaho, solemnize the rites of matrimony between Ellis N. Stewart of Seattle in the County of King, of the State of Washington and Judy May Dow of Seattle, in the County of King of the State of Washington, in the presence of Jollen Hazel and Margaret Hazel

WITNESS My Hand at the County aforesaid, this 26th day of February, A. D. 19 66

In the presence of:
Jollen Hazel
and Margaret Hazel

Andrew Callahan
Justice of the Peace

Date received by County Recorder MAR 8 1966; Signature Harold E. Peterson County Recorder; Book ..., Page ...; Recorded ... Date Received by State Registrar APR 12 1966

DH 61-027

(Use typewriter and/or black ink)

Officiant should send this copy back to the County Recorder immediately.

Department of Health
Bureau of Vital Statistics
Boise, Idaho

STATE OF IDAHO

State File No. 2230
County File No. 182039

INDEXED
COMPARED

County of Kootenai 28

Marriage License

BOOK 108 PAGE 506

KNOW ALL MEN BY THIS CERTIFICATE: That any regularly ordained minister of the Gospel, authorized by the rites and usages of the church or denomination of Christians, Hebrews, or religious body of which he may be a member, or any judge or Justice of the Peace, or competent officer to whom this may come, he not knowing of any lawful impediments thereto, is hereby authorized and empowered to solemnize the rites of Matrimony between:

GROOM AND BRIDE

1. Full Name Darrell R. Jacobson 2-555
2. Address: Seattle (City) King (County) Washington (State) 48
3. Age 25 4. Color or Race W 5. Single 6. Widowed 7. Divorced D
8. Birthplace: City Coeur d'Alene State Idaho 1

9. Full Name Mary M. Appleberg 1-281
10. Address Coeur d'Alene (City) Kootenai (County) Idaho (State) 13
11. Age 19 12. Color or Race W 13. Single S 14. Widowed 15. Divorced
16. Maiden Name if previously married —
17. Birthplace: City Kellogg State Idaho 1

And to certify the same to said parties, or either of them under his hand and seal, in his ministerial or official capacity, and thereupon he is required to deliver this copy to the parties so married.

IN TESTIMONY WHEREOF, I have hereunto set my hand and affixed my official seal, at Coeur d'Alene, Kootenai County, Idaho, this 26th day of February, A. D. 1966.

HAROLD E. PETERSON
Recorder

Margaret A. Shepperd
Deputy

Marriage Certificate

I, Orland A. Scott, a Minister residing at Coeur d'Alene, in the county of Kootenai in the State of Idaho do certify that, in accordance with the authority on me conferred by the above license, I did on this 26th day of February, in the year A. D. 1966 at Coeur d'Alene in the County of Kootenai 281 in the State of Idaho, solemnize the rites of matrimony between Darrell R. Jacobson of Seattle in the County of King of the State of Washington and Mary M. Appleberg of Coeur d'Alene, in the County of Kootenai of the State of Washington, in the presence of Jewell Serdahl and Loren G. Russell

WITNESS My Hand at the County aforesaid, this Twenty-Sixth day of February, A. D. 1966

In the presence of:

Jewell Serdahl
and Loren G. Russell

Orland A. Scott

Date received by County Recorder MAR 2 1966; Signature Harold E. Peterson County Recorder; Recorded Book ..., Page ...; Date Received by State Registrar APR 12 1966

DH 61-027

(Use typewriter and/or black ink)

Officiant should send this copy back to the County Recorder immediately.

Department of Health
Bureau of Vital Statistics
Boise, Idaho

STATE OF IDAHO

State File No. 2231
County File No. 483125

County of Kootenai 28

Marriage License

INDEXED
COMPARED

BOOK 109 PAGE 24

KNOW ALL MEN BY THIS CERTIFICATE: That any regularly ordained minister of the Gospel, authorized by the rites and usages of the church or denomination of Christians, Hebrews, or religious body of which he may be a member, or any judge or Justice of the Peace, or competent officer to whom this may come, he not knowing of any lawful impediments thereto, is hereby authorized and empowered to solemnize the rites of Matrimony between:

GROOM		AND	BRIDE	
1. Full Name	Patrick Finnegan 2-555		9. Full Name	Teresa Lee Taylor 2-555
2. Address:	Spokane, Spokane, Wn. 48 (City, County, State)		10. Address	Spokane, Spokane, Wn. 48 (City, County, State)
3. Age 26	4. Color or Race W 5. Single 6. Widowed 7. Divorced d		11. Age 17	12. Color or Race W 13. Single S 14. Widowed 15. Divorced
8. Birthplace: City	Spokane, State Wn.		16. Maiden Name if previously married	
			17. Birthplace: City	Centralia, State Wn.

And to certify the same to said parties, or either of them under his hand and seal, in his ministerial or official capacity, and thereupon he is required to deliver this copy to the parties so married.

IN TESTIMONY WHEREOF, I have hereunto set my hand and affixed my official seal, at Coeur d'Alene, Kootenai County, Idaho, this 26th day of February, A. D. 19 66.

Harold E. Peterson
Recorder

Jeanne Loomer
Deputy

Marriage Certificate

I, David M. Dorpat, a Lutheran Minister residing at Coeur d'Alene, in the county of Kootenai in the State of Idaho do certify that, in accordance with the authority on me conferred by the above license, I did on this 26th day of February, in the year A. D. 19 66 at Coeur d'Alene in the County of Kootenai 28, in the State of Idaho, solemnize the rites of matrimony between Patrick Finnegan of Spokane in the County of Spokane, of the State of Washington and Teresa Lee Taylor of Spokane, in the County of Spokane of the State of Washington, in the presence of Ronald Hooper and Grace Hooper

WITNESS My Hand at the County aforesaid, this 26th day of February, A. D. 19 66

In the presence of:

Grace Hooper

and Ronald Hooper

David M. Dorpat

Date received by County Recorder MAR 23 1966; Signature Harold E. Peterson County Recorder; Recorded Book ..., Page ...; Date Received by State Registrar MAR 12 1966

DH 61-027

(Use typewriter and/or black ink)

Officiant should send this copy back to the County Recorder immediately.

Department of Health
Bureau of Vital Statistics
Boise, Idaho

STATE OF IDAHO

State File No. 2232
County File No. 482353

County of Kootenai 28

Marriage License

INDEXED
COMPARED

BOOK 108 PAGE 544

KNOW ALL MEN BY THIS CERTIFICATE: That any regularly ordained minister of the Gospel, authorized by the rites and usages of the church or denomination of Christians, Hebrews, or religious body of which he may be a member, or any judge or Justice of the Peace, or competent officer to whom this may come, he not knowing of any lawful impediments thereto, is hereby authorized and empowered to solemnize the rites of Matrimony between:

GROOM		AND	BRIDE	
1. Full Name	David Shill 2-555		9. Full Name	Linda Couch 2-555
2. Address:	Spokane, Spokane, Wn. 48 (City, County, State)		10. Address	Spokane, Spokane, Wn. 49 (City, County, State)
3. Age 18	4. Color or Race W	5. Single S 6. Widowed 7. Divorced	11. Age 17	12. Color or Race W 13. Single S 14. Widowed 15. Divorced
8. Birthplace: City	Pasco, State Wn.		16. Maiden Name if previously married	
			17. Birthplace: City	Spokane, State Wn.

And to certify the same to said parties, or either of them under his hand and seal, in his ministerial or official capacity, and thereupon he is required to deliver this copy to the parties so married.

IN TESTIMONY WHEREOF, I have hereunto set my hand and affixed my official seal, at Coeur d'Alene, Kootenai County, Idaho, this 26th day of February, A. D. 19 66.

Harold E. Peterson
Recorder

Deanne Loomer
Deputy

Marriage Certificate 2

I, Andrew Callahan, a Justice of the Peace residing at Coeur d'Alene, in the county of Kootenai in the State of Idaho do certify that, in accordance with the authority on me conferred by the above license, I did on this 26th day of February, in the year A. D. 19 66 at Coeur d'Alene in the County of Kootenai 28, in the State of Idaho, solemnize the rites of matrimony between David Shill of Spokane in the County of Spokane, of the State of Washington and Linda Couch of Spokane in the County of Spokane of the State of Washington, in the presence of Thomas Shill and Dixie Bley

WITNESS My Hand at the County aforesaid, this 26th day of February, A. D. 19 66

In the presence of:

Dixie L. Bley
and Thomas W. Shill

Andrew Callahan
Justice of the Peace

Date received MAR 8 1966 by County Recorder; Signature Harold E. Peterson County Recorder; Book ..... Page ..... Recorded; Date Received APR 12 1966 by State Registrar

DH 61-027

(Use typewriter and/or black ink)

Officiant should send this copy back to the County Recorder immediately.

(Use typewriter and/or black ink)

Officiant should send this copy back to the County Recorder immediately.

Department of Health
Bureau of Vital Statistics
Boise, Idaho

STATE OF IDAHO

State File No. 2233
County File No. 152041

County of Kootenai 28

COMPARED INDEXED

Marriage License

BOOK 108 PAGE 507

KNOW ALL MEN BY THIS CERTIFICATE: That any regularly ordained minister of the Gospel, authorized by the rites and usages of the church or denomination of Christians, Hebrews, or religious body of which he may be a member, or any judge or Justice of the Peace, or competent officer to whom this may come, he not knowing of any lawful impediments thereto, is hereby authorized and empowered to solemnize the rites of Matrimony between:

GROOM		AND	BRIDE	
1. Full Name	Herbert H. Karafotias 2-555		9. Full Name	Rosella M. DeCaro 2-355
2. Address: City	Boston, Suffolk, Massachusetts County State 22		10. Address City	Bellevue, King, Washington County State 48
3. Age 37	4. Color or Race W	5. Single S 6. Widowed 7. Divorced	11. Age 37	12. Color or Race W 13. Single 14. Widowed 15. Divorced D
8. Birthplace: City	Boston State Mass.		16. Maiden Name if previously married	Ammerman
			17. Birthplace: City	Seattle State Wash.

And to certify the same to said parties, or either of them under his hand and seal, in his ministerial or official capacity, and thereupon he is required to deliver this copy to the parties so married.

IN TESTIMONY WHEREOF, I have hereunto set my hand and affixed my official seal, at Coeur d'Alene, Kootenai County, Idaho, this 26th day of February, A. D. 19 66.

Harold E. Peterson
Recorder
Judith C. Kugler
Deputy

Marriage Certificate

I, Orland A. Scott, a Minister residing at Coeur d'Alene, in the county of Kootenai in the State of Idaho do certify that, in accordance with the authority on me conferred by the above license, I did on this 26th day of February, in the year A. D. 19 66 at Coeur d'Alene in the County of Kootenai 28, in the State of Idaho, solemnize the rites of matrimony between Herbert H. Karafotias of Boston in the County of Suffolk, of the State of Massachusetts and Rosella M. DeCaro of Bellevue in the County of King of the State of Washington, in the presence of Margaret I. Scott and Donald F. Scott

WITNESS My Hand at the County aforesaid, this 26th day of February, A. D. 19 66

In the presence of:

Donald F. Scott
and Margaret I. Scott

Orland A. Scott

Date received MAR 2 1966 by County Recorder; Signature Harold E. Peterson County Recorder; Recorded Book ..., Page ...; Date Received APR 12 1966 by State Registrar

DH 61-027

(Use typewriter and/or black ink)

Officiant should send this copy back to the County Recorder immediately.

Department of Health
Bureau of Vital Statistics
Boise, Idaho

STATE OF IDAHO

State File No. 2234
County File No. 18204

County of Kootenai 28

Marriage License

COMPARED INDEXED BOOK 108 PAGE 493

KNOW ALL MEN BY THIS CERTIFICATE: That any regularly ordained minister of the Gospel, authorized by the rites and usages of the church or denomination of Christians, Hebrews, or religious body of which he may be a member, or any judge or Justice of the Peace, or competent officer to whom this may come, he not knowing of any lawful impediments thereto, is hereby authorized and empowered to solemnize the rites of Matrimony between:

GROOM		AND	BRIDE	
1. Full Name	Clayton R. Cooper 2-555		9. Full Name	Marjorie Estep 2-555
2. Address:	Zillah (City) Yakima (County) Washington (State) 48		10. Address	Yakima (City) Yakima (County) Washington (State) 48
3. Age 21	4. Color or Race W	5. Single S	11. Age 19	12. Color or Race W
6. Widowed	7. Divorced		13. Single S	14. Widowed 15. Divorced
8. Birthplace: City Toppenish	State Washington		16. Maiden Name if previously married	
			17. Birthplace: City Yakima	State Washington

And to certify the same to said parties, or either of them under his hand and seal, in his ministerial or official capacity, and thereupon he is required to deliver this copy to the parties so married.

IN TESTIMONY WHEREOF, I have hereunto set my hand and affixed my official seal at Coeur d'Alene, Kootenai County, Idaho, this 26th day of February, A. D. 19 66.

HAROLD E. PETERSON
Recorder
Margaret A. Sheppard
Deputy

Marriage Certificate

I, Orland A. Scott, a Minister residing at Coeur d'Alene, in the county of Kootenai in the State of Idaho do certify that, in accordance with the authority on me conferred by the above license, I did on this 26th day of February, in the year A. D. 19 66 at Coeur d'Alene in the County of Kootenai 28, in the State of Idaho, solemnize the rites of matrimony between Clayton R. Cooper of Zillah in the County of Yakima of the State of Washington and Marjorie Estep of Yakima, in the County of Yakima of the State of Washington, in the presence of Sharon L. DeWeert and Douglas S. Turner

WITNESS My Hand at the County aforesaid, this 26th day of February, A. D. 19 66

In the presence of:

Sharon L. DeWeert

and Douglas S. Turner

Orland A. Scott

Date received by County Recorder MAR 2 1966; Signature Harold E. Peterson County Recorder; Recorded Book ..., Page ...; Date Received by State Registrar APR 12 1966

DH 61-027

Department of Health
Bureau of Vital Statistics
Boise, Idaho

STATE OF IDAHO

State File No. 2235
County File No. 181[illegible]

County of Kootenai 28

Marriage License

COMPARED INDEXED BOOK 108 PAGE 486

KNOW ALL MEN BY THIS CERTIFICATE: That any regularly ordained minister of the Gospel, authorized by the rites and usages of the church or denomination of Christians, Hebrews, or religious body of which he may be a member, or any judge or Justice of the Peace, or competent officer to whom this may come, he not knowing of any lawful impediments thereto, is hereby authorized and empowered to solemnize the rites of Matrimony between:

GROOM		AND	BRIDE	
1. Full Name	James E. Braach 2-555		9. Full Name	M. Diane Ellinghouse 2-555
2. Address:	Helena (City) Lewis & Clark (County) Montana (State) 27		10. Address	Helena (City) Lewis & Clark (County) Montana (State) 27
3. Age 22	4. Color or Race W	5. Single 6. Widowed 7. Divorced D	11. Age 21	12. Color or Race W 13. Single S 14. Widowed 15. Divorced
8. Birthplace: City	Butte State Montana		16. Maiden Name if previously married	---
			17. Birthplace: City	Missoula State Montana

And to certify the same to said parties, or either of them under his hand and seal, in his ministerial or official capacity, and thereupon he is required to deliver this copy to the parties so married.

IN TESTIMONY WHEREOF, I have hereunto set my hand and affixed my official seal, at Coeur d'Alene, Kootenai County, Idaho, this 26th day of February, A. D. 19 66.

HAROLD E. PETERSON
Recorder
Margaret A. Sheppard
Deputy

Marriage Certificate

I, Orland A. Scott, a Minister residing at Coeur d'Alene, in the county of Kootenai in the State of Idaho do certify that, in accordance with the authority on me conferred by the above license, I did on this 26th day of February in the year A. D. 19 66 at Coeur d'Alene in the County of Kootenai in the State of Idaho, solemnize the rites of matrimony between James E. Braach of Helena in the County of Lewis & Clark of the State of Montana and M. Diane Ellinghouse of Helena in the County of Lewis & Clark of the State of Montana, in the presence of Clifford D. Hiatt and S. Lynn Hiatt

WITNESS My Hand at the County aforesaid, this 26th day of February, A. D. 19 66

In the presence of:
Clifford D. Hiatt
and S. Lynn Hiatt

Orland A. Scott

Date received by County Recorder MAR 2 1966; Signature Harold E. Peterson County Recorder; Recorded Book ..., Page ...; Date Received by State Registrar APR 12 1966

(Use typewriter and/or black ink)

Officiant should send this copy back to the County Recorder immediately.

DH 61-027

(Use typewriter and/or black ink)

Officiant should send this copy back to the County Recorder immediately.

Department of Health
Bureau of Vital Statistics
Boise, Idaho

STATE OF IDAHO

State File No. 2236
County File No. 482325

County of Kootenai 28

Marriage License

COMPARED INDEXED

BOOK 108 PAGE 530

KNOW ALL MEN BY THIS CERTIFICATE: That any regularly ordained minister of the Gospel, authorized by the rites and usages of the church or denomination of Christians, Hebrews, or religious body of which he may be a member, or any judge or Justice of the Peace, or competent officer to whom this may come, he not knowing of any lawful impediments thereto, is hereby authorized and empowered to solemnize the rites of Matrimony between:

GROOM		AND	BRIDE	
1. Full Name	William J. Donohoe 2-555		9. Full Name	Mary Jane Burrier 2-555
2. Address:	Seattle, King, Washington 48 (City, County, State)		10. Address:	Seattle, King, Washington 48 (City, County, State)
3. Age 19	4. Color or Race W 5. Single S 6. Widowed 7. Divorced		11. Age 19	12. Color or Race W 13. Single S 14. Widowed 15. Divorced
8. Birthplace: City	Seattle State Wash.		16. Maiden Name if previously married	
			17. Birthplace: City	Seattle State Wash.

And to certify the same to said parties, or either of them under his hand and seal, in his ministerial or official capacity, and thereupon he is required to deliver this copy to the parties so married.

IN TESTIMONY WHEREOF, I have hereunto set my hand and affixed my official seal, at Coeur d'Alene, Kootenai County, Idaho, this 26th day of February, A. D. 19 66.

Harold E. Peterson
Recorder
Judith C. Fugler
Deputy

Marriage Certificate

I, Andrew Callahan, a Justice of the Peace residing at Coeur d'Alene, in the county of Kootenai in the State of Idaho do certify that, in accordance with the authority on me conferred by the above license, I did on this 26th day of February, in the year A. D. 19 66 at Coeur d'Alene in the County of Kootenai 28, in the State of Idaho, solemnize the rites of matrimony between William J. Donohoe of Seattle in the County of King, of the State of Washington and Mary Jane Burrier of Seattle, in the County of King of the State of Washington, in the presence of Margaret Hazel and Jollen Hazel

WITNESS My Hand at the County aforesaid, this 26th day of February, A. D. 19 66

In the presence of:

Margaret Hazel
and Jollen Hazel

Andrew Callahan
Justice of the Peace

Date received by County Recorder MAR 8 1966; Signature Harold E. Peterson Recorder

County Recorder; Book ..., Page ...; Date Received by State Registrar APR 12 1966

DH 61-027

(Use typewriter and/or black ink)

Officiant should send this copy back to the County Recorder immediately.

Department of Health
Bureau of Vital Statistics
Boise, Idaho

STATE OF IDAHO

State File No. 2237
County File No. 182006

INDEXED
COMPARED

County of Kootenai 28

Marriage License

BOOK 108 PAGE 489

KNOW ALL MEN BY THIS CERTIFICATE: That any regularly ordained minister of the Gospel, authorized by the rites and usages of the church or denomination of Christians, Hebrews, or religious body of which he may be a member, or any judge or Justice of the Peace, or competent officer to whom this may come, he not knowing of any lawful impediments thereto, is hereby authorized and empowered to solemnize the rites of Matrimony between:

GROOM		AND	BRIDE	
1. Full Name	Mervin L. Beck 1-402		9. Full Name	Eva M. Brown 1-281
2. Address:	Wallace (City) Shoshone (County) Idaho/3 (State)		10. Address:	Coeur d'Alene (City) Kootenai (County) Idaho (State) /3
3. Age	31		11. Age	33
4. Color or Race	W		12. Color or Race	W
5. Single			13. Single	
6. Widowed			14. Widowed	W
7. Divorced	D		15. Divorced	
8. Birthplace: City	Terraville State S. Dak. /		16. Maiden Name if previously married	Lindsey
			17. Birthplace: City	Novinger State Missouri /

And to certify the same to said parties, or either of them under his hand and seal, in his ministerial or official capacity, and thereupon he is required to deliver this copy to the parties so married.

IN TESTIMONY WHEREOF, I have hereunto set my hand and affixed my official seal, at Coeur d'Alene, Kootenai County, Idaho, this 19th day of February, A. D. 19 66.

HAROLD E. PETERSON
Recorder

Margaret A Shepherd
Deputy

Marriage Certificate

I, Fr. D. J. Debolt, a Catholic Priest residing at Coeur d'Alene, in the county of Kootenai in the State of Idaho do certify that, in accordance with the authority on me conferred by the above license, I did on this day of February, in the year A. D. 19 66 at St. Thos. Church-Coeur d'Alene in the County of Kootenai 28, in the State of Idaho, solemnize the rites of matrimony between Marvin L. Beck of Wallace in the County of Shoshone, of the State of Idaho and Eva M. Brown of Coeur d'Alene, in the County of Kootenai of the State of Idaho, in the presence of Wayne Walker and Lynette Brown

WITNESS My Hand at the County aforesaid, this 26th day of February, A. D. 19 66

In the presence of:

Wayne Walker

and Lynette Brown

Fr. D. J. Debolt C.S.P.

Date received by County Recorder MAR 2 1966; Signature Harold E. Peterson

Recorded County Recorder; Book ..., Page ...; Date Received by State Registrar APR 12 1966

DH 61-027

Department of Health
Bureau of Vital Statistics
Boise, Idaho

STATE OF IDAHO

State File No. 2238
County File No. 152005

INDEXED BOOK 108 PAGE 489
COMPARED

County of Kootenai 28

Marriage License

KNOW ALL MEN BY THIS CERTIFICATE: That any regularly ordained minister of the Gospel, authorized by the rites and usages of the church or denomination of Christians, Hebrews, or religious body of which he may be a member, or any judge or Justice of the Peace, or competent officer to whom this may come, he not knowing of any lawful impediments thereto, is hereby authorized and empowered to solemnize the rites of Matrimony between:

GROOM		BRIDE	
1. Full Name	Clifford E. Bedell 2-555	9. Full Name	Judith J. Bjerke 2-555
2. Address:	Seattle (City) King (County) Washington (State) 48	10. Address	Olympia (City) Thurston (County) Washington (State) 48
3. Age	28	4. Color or Race	W	5. Single	S	6. Widowed		7. Divorced		11. Age	23	12. Color or Race	W	13. Single	S	14. Widowed		15. Divorced	
8. Birthplace: City	Nanaimo, B.C., Canada State 1	16. Maiden Name if previously married	---
		17. Birthplace: City	Sandpoint State Idaho /

AND

And to certify the same to said parties, or either of them under his hand and seal, in his ministerial or official capacity, and thereupon he is required to deliver this copy to the parties so married.

IN TESTIMONY WHEREOF, I have hereunto set my hand and affixed my official seal, at Coeur d'Alene, Kootenai County, Idaho, this 26th day of February, A. D. 19 66.

HAROLD E. PETERSON
Recorder
Margaret O. Sheppard
Deputy

Marriage Certificate

I, Orland A. Scott, a Minister residing at Coeur d'Alene, in the county of Kootenai in the State of Idaho do certify that, in accordance with the authority on me conferred by the above license, I did on this 26th day of February, in the year A. D. 19 66 at Coeur d'Alene in the County of Kootenai, in the State of Idaho, solemnize the rites of matrimony between Clifford E. Bedell of Seattle in the County of King of the State of Washington and Judith J. Bjerke of Olympia, in the County of Thurston of the State of Washington, in the presence of Barbara Kilborn and Joanne Marinovich

WITNESS My Hand at the County aforesaid, this 26th day of February, A. D. 19 66

In the presence of:
Barbara Kilborn
and Joanne Marinovich

Orland A. Scott

Date received by County Recorder MAR 2 1966; Signature Harold E. Peterson

Recorded County Recorder; Book ..., Page ...; Date Received by State Registrar APR 12 1966

(Use typewriter and/or black ink)

Officiant should send this copy back to the County Recorder immediately.

DH 61-027

(Use typewriter and/or black ink)

Officiant should send this copy back to the County Recorder immediately.

Department of Health
Bureau of Vital Statistics
Boise, Idaho

STATE OF IDAHO

State File No. 2239
County File No. 182011

County of Kootenai 28

Marriage License

COMPARED INDEXED

BOOK 108 PAGE 492

KNOW ALL MEN BY THIS CERTIFICATE: That any regularly ordained minister of the Gospel, authorized by the rites and usages of the church or denomination of Christians, Hebrews, or religious body of which he may be a member, or any judge or Justice of the Peace, or competent officer to whom this may come, he not knowing of any lawful impediments thereto, is hereby authorized and empowered to solemnize the rites of Matrimony between:

GROOM	AND	BRIDE
1. Full Name: Ronald D. Carver 2-555		9. Full Name: Alana Kathleen Beach 2-555
2. Address: Renton, King, Washington 48 (City, County, State)		10. Address: Seattle, King, Washington 48 (City, County, State)
3. Age 20 4. Color or Race W 5. Single S 6. Widowed 7. Divorced		11. Age 19 12. Color or Race W 13. Single S 14. Widowed 15. Divorced
8. Birthplace: City Seattle State Wash.		16. Maiden Name if previously married * * *
		17. Birthplace: City Renton State Wash.

And to certify the same to said parties, or either of them under his hand and seal, in his ministerial or official capacity, and thereupon he is required to deliver this copy to the parties so married.

IN TESTIMONY WHEREOF, I have hereunto set my hand and affixed my official seal, at Coeur d'Alene, Kootenai County, Idaho, this 26th day of February, A. D. 19 66.

Harold E. Peterson
Recorder
Judith C. Kingler
Deputy

Marriage Certificate

I, Orland A. Scott, a Minister residing at Coeur d'Alene, in the county of Kootenai in the State of Idaho do certify that, in accordance with the authority on me conferred by the above license, I did on this 26th day of February, in the year A. D. 1966 at Coeur d'Alene in the County of Kootenai 28, in the State of Idaho, solemnize the rites of matrimony between Ronald D. Carver of Renton in the County of King, of the State of Washington and Alana Kathleen Beach of Seattle, in the County of King of the State of Washington, in the presence of Barbara Kilborn and Mary J. Kilborn

WITNESS My Hand at the County aforesaid, this 26th day of February, A. D. 19 66

In the presence of:

Barbara Kilborn

and Mary J. Kilborn

Orland A. Scott

Date received by County Recorder MAR 2 1966; Signature Harold E. Peterson

Recorded County Recorder; Book ____, Page ____;

Date Received by State Registrar APR 12 1966

DH 61-027

Department of Health
Bureau of Vital Statistics
Boise, Idaho

STATE OF IDAHO

State File No. 2240
County File No. 182335

County of Kootenai 28

Marriage License

COMPARED
INDEXED

BOOK 108 PAGE 535

KNOW ALL MEN BY THIS CERTIFICATE: That any regularly ordained minister of the Gospel, authorized by the rites and usages of the church or denomination of Christians, Hebrews, or religious body of which he may be a member, or any judge or Justice of the Peace, or competent officer to whom this may come, he not knowing of any lawful impediments thereto, is hereby authorized and empowered to solemnize the rites of Matrimony between:

GROOM		AND	BRIDE	
1. Full Name	Elmer J. Guardipee 1-401		9. Full Name	Irene Guardipee 1-401
2. Address:	Kellogg (City) Shoshone (County) Idaho (State) 13		10. Address	Kellogg (City) Shoshone (County) Idaho (State) 13
3. Age	46		11. Age	41
4. Color or Race	W		12. Color or Race	W
5. Single			13. Single	
6. Widowed			14. Widowed	
7. Divorced	D		15. Divorced	D
8. Birthplace: City	Helena		16. Maiden Name if previously married	Handley
State	Montana /		17. Birthplace: City	Billings
			State	Montana /

And to certify the same to said parties, or either of them under his hand and seal, in his ministerial or official capacity, and thereupon he is required to deliver this copy to the parties so married.

IN TESTIMONY WHEREOF, I have hereunto set my hand and affixed my official seal, at Coeur d'Alene, Kootenai County, Idaho, this 26th day of February, A. D. 1966.

HAROLD E. PETERSON
Recorder

Margaret A. Sheppard
Deputy

Marriage Certificate

I, Andrew Callahan, a Justice of the Peace residing at Coeur d'Alene, in the county of Kootenai in the State of Idaho do certify that, in accordance with the authority on me conferred by the above license, I did on this 26th day of February in the year A. D. 1966 at Coeur d'Alene in the County of Kootenai 28, in the State of Idaho, solemnize the rites of matrimony between Elmer J. Guardipee of Kellogg in the County of Shoshone, of the State of Idaho and Irene Guardipee of Kellogg, in the County of Shoshone of the State of Idaho, in the presence of Cliff Johnson and Virgil Anderson

WITNESS My Hand at the County aforesaid, this 26th day of February, A. D. 1966

In the presence of:

Cliff Johnson

and Virgil D Anderson

Andrew Callahan
Justice of the Peace

Date received by County Recorder MAR 8 1966; Signature Harold E Peterson County Recorder; Book ..., Page ...; Recorded ...; Date Received by State Registrar APR 12 1966

(Use typewriter and/or black ink)

Officiant should send this copy back to the County Recorder immediately.

DH 61-027

Department of Health
Bureau of Vital Statistics
Boise, Idaho

STATE OF IDAHO

State File No. 2241
County File No. 182000

County of Kootenai 28

Marriage License

COMPARED
INDEXED

BOOK 108 PAGE 486

KNOW ALL MEN BY THIS CERTIFICATE: That any regularly ordained minister of the Gospel, authorized by the rites and usages of the church or denomination of Christians, Hebrews, or religious body of which he may be a member, or any judge or Justice of the Peace, or competent officer to whom this may come, he not knowing of any lawful impediments thereto, is hereby authorized and empowered to solemnize the rites of Matrimony between:

GROOM AND BRIDE

1. Full Name Walter B. Brandt 2-555
2. Address: Sumner, Pierce, Washington 48 (City, County, State)
3. Age 23 4. Color or Race W 5. Single S 6. Widowed 7. Divorced
8. Birthplace: City Bottineau State N.Dak.

9. Full Name Beverly J. Gibson 2-555
10. Address Sumner, Pierce, Washington 48 (City, County, State)
11. Age 19 12. Color or Race W 13. Single S 14. Widowed 15. Divorced
16. Maiden Name if previously married . . .
17. Birthplace: City Navada State Mo.

And to certify the same to said parties, or either of them under his hand and seal, in his ministerial or official capacity, and thereupon he is required to deliver this copy to the parties so married.

IN TESTIMONY WHEREOF, I have hereunto set my hand and affixed my official seal, at Coeur d'Alene, Kootenai County, Idaho, this 26th day of February, A. D. 1966.

Harold E. Peterson
Recorder

Judith C. Kugler
Deputy

Marriage Certificate

I, Dr Victoria Carbury, a Minister residing at Coeur D'Alene, in the county of Kootenai in the State of Idaho do certify that, in accordance with the authority on me conferred by the above license, I did on this 26th day of February, in the year A. D. 1966 at Coeur D'Alene in the County of Kootenai 28 in the State of Idaho, solemnize the rites of matrimony between Walter B. Brandt of Sumner in the County of Pierce, of the State of Washington and Beverly J. Gibson of Sumner, in the County of Pierce of the State of Washington, in the presence of Carol Ann Bronson and Robert W. Wertz

WITNESS My Hand at the County aforesaid, this 26th day of February, A. D. 1966

In the presence of:

Carol Ann Bronson

and Robert W Wertz

Rev Dr Victoria Carbury DD PhD [illegible]

Date received by County Recorder MAR 2 1966; Signature Harold E Peterson County Recorder; Recorded Book ....., Page .....; Date Received by State Registrar APR 12 1966

DH 61-027

(Use typewriter and/or black ink)

Officiant should send this copy back to the County Recorder immediately.

(Use typewriter and/or black ink)

Officiant should send this copy back to the County Recorder immediately.

Department of Health
Bureau of Vital Statistics
Boise, Idaho

STATE OF IDAHO

State File No. 2242
County File No. 182363

County of Kootenai 28

Marriage License

COMPARED INDEXED BOOK 108 PAGE 549

KNOW ALL MEN BY THIS CERTIFICATE: That any regularly ordained minister of the Gospel, authorized by the rites and usages of the church or denomination of Christians, Hebrews, or religious body of which he may be a member, or any judge or Justice of the Peace, or competent officer to whom this may come, he not knowing of any lawful impediments thereto, is hereby authorized and empowered to solemnize the rites of Matrimony between:

GROOM		AND	BRIDE	
1. Full Name	Bryne Weiser 2-555		9. Full Name	Sonia Hruschak 2-555
2. Address:	Kelowna (City) B.C. (County) Canada (State) 52		10. Address	Trail (City) B.C. (County) Canada (State) 52
3. Age 23	4. Color or Race W	5. Single S	6. Widowed	7. Divorced
11. Age 18	12. Color or Race W	13. Single S	14. Widowed	15. Divorced
8. Birthplace: City	Kelowna, B.C., Canada State 2		16. Maiden Name if previously married	---
			17. Birthplace: City	LaDuc, Alberta, Canada State 2

And to certify the same to said parties, or either of them under his hand and seal, in his ministerial or official capacity, and thereupon he is required to deliver this copy to the parties so married.

IN TESTIMONY WHEREOF, I have hereunto set my hand and affixed my official seal, at Coeur d'Alene Kootenai County, Idaho, this 26th day of February, A. D. 19 66.

HAROLD E. PETERSON
Recorder

Margaret A. Sheppard
Deputy

Marriage Certificate

I, Andrew Callahan, a Justice of the Peace residing at Coeur d'Alene, in the county of Kootenai in the State of Idaho do certify that, in accordance with the authority on me conferred by the above license, I did on this 26th day of February in the year A. D. 19 66 at Coeur d'Alene in the County of Kootenai 28 the State of Idaho, solemnize the rites of Matrimony between Bryne Weiser of Kelowna British Columbia Canada and Sonia Hruschak of Trail, of the State of B.C. and Canada of Jollen Hazel, in the County of Mary Johnson of the State of ---, in the presence of 26th and February 66

WITNESS My Hand at the County aforesaid, this --- day of ---, A. D. 19---

In the presence of:

Jollen Hazel

and Mary L Johnson

Andrew Callahan
Justice of the Peace

Date received MAR 8 1966 by County Recorder; Signature Harold E Peterson

Recorded County Recorder; Book ---, Page ---;

Date Received APR 12 1966 by State Registrar

DH 61-027

JUL 2 1987

Department of Health
Bureau of Vital Statistics
Boise, Idaho

STATE OF IDAHO

State File No. 2243
County File No. 182040

County of Kootenai 28

Marriage License

COMPARED
INDEXED

BOOK 108 PAGE 506

KNOW ALL MEN BY THIS CERTIFICATE: That any regularly ordained minister of the Gospel, authorized by the rites and usages of the church or denomination of Christians, Hebrews, or religious body of which he may be a member, or any judge or Justice of the Peace, or competent officer to whom this may come, he not knowing of any lawful impediments thereto, is hereby authorized and empowered to solemnize the rites of Matrimony between:

GROOM

1. Full Name: William C. Johnson 2-555
2. Address: Seattle (City) King (County) Washington (State) 48
3. Age 18 4. Color or Race W 5. Single 6. Widowed 7. Divorced
8. Birthplace: City Bremerton State Washington

AND

BRIDE

9. Full Name: Elaine J. Withers 2-555
10. Address: Seattle (City) King (County) Washington (State) 48
11. Age 22 12. Color or Race W 13. Single 14. Widowed 15. Divorced D
16. Maiden Name if previously married Kirby
17. Birthplace: City Seattle State Washington

And to certify the same to said parties, or either of them under his hand and seal, in his ministerial or official capacity, and thereupon he is required to deliver this copy to the parties so married.

IN TESTIMONY WHEREOF, I have hereunto set my hand and affixed my official seal, at Coeur d'Alene, Kootenai County, Idaho, this 26th day of February, A. D. 1966.

HAROLD E. PETERSON
Recorder

Margaret A. Sheppard
Deputy

Marriage Certificate

I, Orland A. Scott, a Minister residing at Coeur d'Alene, in the county of Kootenai in the State of Idaho do certify that, in accordance with the authority on me conferred by the above license, I did on this 26th day of February, in the year A. D. 1966 at Coeur d'Alene in the County of Kootenai 28, in the State of Idaho, solemnize the rites of matrimony between William C. Johnson of Seattle in the County of King of the State of Washington and Elaine J. Withers of Seattle, in the County of King of the State of Washington, in the presence of Mary J. Kilborn and Barbara Kilborn

WITNESS My Hand at the County aforesaid, this 26th day of February, A. D. 1966

In the presence of:
Mary J. Kilborn
and Barbara Kilborn

Orland A. Scott

Date received by County Recorder MAR 2 1966; Signature Harold E. Peterson County Recorder; Recorded Book ..., Page ...; Date Received by State Registrar APR 12 1966

(Use typewriter and/or black ink)

Officiant should send this copy back to the County Recorder immediately.

DH 61-027

Department of Health
Bureau of Vital Statistics
Boise, Idaho

STATE OF IDAHO

State File No. 2244
County File No. 182033

County of Kootenai 28

Marriage License

COMPARED INDEXED BOOK 108 PAGE 503

KNOW ALL MEN BY THIS CERTIFICATE: That any regularly ordained minister of the Gospel, authorized by the rites and usages of the church or denomination of Christians, Hebrews, or religious body of which he may be a member, or any judge or Justice of the Peace, or competent officer to whom this may come, he not knowing of any lawful impediments thereto, is hereby authorized and empowered to solemnize the rites of Matrimony between:

GROOM	AND	BRIDE
1. Full Name Ray L. Headley 2-555		9. Full Name Beverly A. Wilson 2-555
2. Address: Fall City, King, Washington 48 (City, County, State)		10. Address Fall City, King, Washington 48 (City, County, State)
3. Age 39 4. Color or Race W 5. Single 6. Widowed 7. Divorced D		11. Age 21 12. Color or Race W 13. Single S 14. Widowed 15. Divorced
8. Birthplace: City Scott City State Kan.		16. Maiden Name if previously married . . .
		17. Birthplace: City Snoqualmie State Wash.

And to certify the same to said parties, or either of them under his hand and seal, in his ministerial or official capacity, and thereupon he is required to deliver this copy to the parties so married.

IN TESTIMONY WHEREOF, I have hereunto set my hand and affixed my official seal, at Coeur d'Alene, Kootenai County, Idaho, this 26th day of February, A. D. 1966.

Harold E. Peterson
Recorder

Judith C. Kugler
Deputy

Marriage Certificate

I, Dr Victoria Carbury, a Minister residing at Coeur D'Alene, in the county of Kootenai in the State of Idaho do certify that, in accordance with the authority on me conferred by the above license, I did on this 26th day of February, in the year A. D. 1966 at Coeur D'Alene in the County of Kootenai 281, in the State of Idaho, solemnize the rites of matrimony between Ray L. Headley of Fall City in the County of King, of the State of Washington and Beverly A. Wilson of Fall City, in the County of King of the State of Washington, in the presence of Norman J. Brees and Mary Jane Mastin

WITNESS My Hand at the County aforesaid, this 26th day of February, A. D. 1966

In the presence of:

Norman J Brees

and Mary J. Mastin

Rev Dr Victoria Carbury, DD PhD TRM OP

Date received by County Recorder MAR 8 1966 Signature Harold E Peterson County Recorder; Recorded Book ....., Page .....; Date Received by State Registrar APR 12 1966

DH 61-027

Officiant should send this copy back to the County Recorder immediately. (Use typewriter and/or black ink)

Department of Health
Bureau of Vital Statistics
Boise, Idaho

STATE OF IDAHO

State File No. 2245
County File No. 182063

County of Kootenai 28

Marriage License

COMPARED
INDEXED

BOOK 108 PAGE 518

KNOW ALL MEN BY THIS CERTIFICATE: That any regularly ordained minister of the Gospel, authorized by the rites and usages of the church or denomination of Christians, Hebrews, or religious body of which he may be a member, or any judge or Justice of the Peace, or competent officer to whom this may come, he not knowing of any lawful impediments thereto, is hereby authorized and empowered to solemnize the rites of Matrimony between:

GROOM		BRIDE	
1. Full Name	Eitel W. Schmidt 1-011	9. Full Name	June E. Morgan 1-011
2. Address: City / County / State	Boise, Ada, Idaho 13	10. Address City / County / State	Boise, Ada, Idaho 13
3. Age 48 4. Color or Race W 5. Single 6. Widowed 7. Divorced D		11. Age 29 12. Color or Race W 13. Single 14. Widowed 15. Divorced D	
8. Birthplace: City	Denver State Colo./	16. Maiden Name if previously married	Cowen
		17. Birthplace: City	Everett State Wash./

AND

And to certify the same to said parties, or either of them under his hand and seal, in his ministerial or official capacity, and thereupon he is required to deliver this copy to the parties so married.

IN TESTIMONY WHEREOF, I have hereunto set my hand and affixed my official seal, at Coeur d'Alene, Kootenai County, Idaho, this 26th day of February, A. D. 1966.

Harold E. Peterson
Recorder

Judith C. Kugler
Deputy

Marriage Certificate

I, Craig C. Kosonen, a Justice of the Peace residing at Coeur d'Alene, in the county of Kootenai in the State of Idaho do certify that, in accordance with the authority on me conferred by the above license, I did on this 26th day of February in the year A. D. 1966 at Coeur d'Alene in the County of Kootenai in the State of Idaho, solemnize the rites of matrimony between Eitel W. Schmidt of Boise in the County of Ada, of the State of Idaho and June E. Morgan of Boise, in the County of Ada of the State of Idaho, in the presence of John A. Riebli and Christine F. Riebli

WITNESS My Hand at the County aforesaid, this 26th day of February, A. D. 1966

In the presence of:

John A. Riebli

and Christine F. Riebli

Date received by County Recorder MAR 2 1966; Signature Harold E. Peterson County Recorder; Recorded Book ..., Page ...; Date Received by State Registrar APR 12 1966

(Use typewriter and/or black ink)

Officiant should send this copy back to the County Recorder immediately.

DH 61-027

JUL 1 1980

(Use typewriter and/or black ink)

Officiant should send this copy back to the County Recorder immediately.

Department of Health
Bureau of Vital Statistics
Boise, Idaho

STATE OF IDAHO

State File No. 2246
County File No. 152076

County of Kootenai 28

Marriage License

INDEXED COMPARED BOOK 108 PAGE 524

KNOW ALL MEN BY THIS CERTIFICATE: That any regularly ordained minister of the Gospel, authorized by the rites and usages of the church or denomination of Christians, Hebrews, or religious body of which he may be a member, or any judge or Justice of the Peace, or competent officer to whom this may come, he not knowing of any lawful impediments thereto, is hereby authorized and empowered to solemnize the rites of Matrimony between:

GROOM		BRIDE	
1. Full Name	Robert E. Wohlleben, Jr. 2-555 AND	9. Full Name	Kathy Vargo 2-555
2. Address: City / County / State	Seattle, King, Wn. 48	10. Address: City / County / State	Lynnwood, Snohomish, Wn. 48
3. Age	25	11. Age	22
4. Color or Race	W	12. Color or Race	W
5. Single / 6. Widowed / 7. Divorced	S	13. Single / 14. Widowed / 15. Divorced	S
8. Birthplace: City / State	San Francisco, Calif.	16. Maiden Name if previously married	
		17. Birthplace: City / State	Spokane, Wn.

And to certify the same to said parties, or either of them under his hand and seal, in his ministerial or official capacity, and thereupon he is required to deliver this copy to the parties so married.

IN TESTIMONY WHEREOF, I have hereunto set my hand and affixed my official seal, at Coeur d'Alene, Kootenai County, Idaho, this 26th day of February, A. D. 19 66.

Harold E. Peterson
Recorder

Deanne Loomer
Deputy

Marriage Certificate

I, Dr Victoria Carbury, a Minister residing at Coeur D'Alene, in the county of Kootenai in the State of Idaho do certify that, in accordance with the authority on me conferred by the above license, I did on this 26th day of February, in the year A. D. 1966 at Coeur D'Alene in the County of Kootenai 28, in the State of Idaho, solemnize the rites of matrimony between Robert E. Wohlleben Jr of Seattle in the County of King, of the State of Washington and Kathy Vargo of Lynnwood, in the County of Snohomish of the State of Washington in the presence of E.V. Carbury and Helen Nelson

WITNESS My Hand at the County aforesaid, this 26th day of February, A. D. 19 66

In the presence of:

E.V. Carbury

and Helen Nelson

Rev Dr Victoria Carbury DD PhD DHL

Date received MAR 2 1966 by County Recorder; Signature Harold E. Peterson County Recorder; Recorded Book ..., Page ...; Date Received by State Registrar APR 12 1966

DH 61-027

(Use typewriter and/or black ink)

Officiant should send this copy back to the County Recorder immediately.

Department of Health
Bureau of Vital Statistics
Boise, Idaho

STATE OF IDAHO

State File No. 2247
County File No. 182065

County of Kootenai 28

Marriage License

COMPARED
INDEXED

BOOK 108 PAGE 519

KNOW ALL MEN BY THIS CERTIFICATE: That any regularly ordained minister of the Gospel, authorized by the rites and usages of the church or denomination of Christians, Hebrews, or religious body of which he may be a member, or any judge or Justice of the Peace, or competent officer to whom this may come, he not knowing of any lawful impediments thereto, is hereby authorized and empowered to solemnize the rites of Matrimony between:

GROOM		AND	BRIDE	
1. Full Name	William E. Shomer 2-555		9. Full Name	Gloria A. Waddle 2-555
2. Address:	Bellevue, King, Washington 48		10. Address	Longview, Cowlitz, Washington 48
	City County State			City County State
3. Age 18	4. Color or Race W	5. Single S 6. Widowed 7. Divorced	11. Age 18	12. Color or Race W 13. Single S 14. Widowed 15. Divorced
8. Birthplace: City	Lakewood	State Ohio	16. Maiden Name if previously married	* * *
			17. Birthplace: City	Longview, State Wash.

And to certify the same to said parties, or either of them under his hand and seal, in his ministerial or official capacity, and thereupon he is required to deliver this copy to the parties so married.

IN TESTIMONY WHEREOF, I have hereunto set my hand and affixed my official seal, at Coeur d'Alene, Kootenai County, Idaho, this 26th day of February, A. D. 19 66.

Harold E. Peterson
Recorder

Judith C. Kugler
Deputy

Marriage Certificate

I, Orland A. Scott, a Minister residing at Coeur d'Alene, in the county of Kootenai in the State of Idaho do certify that, in accordance with the authority on me conferred by the above license, I did on this 26th day of February in the year A. D. 19 66 at Coeur d'Alene in the County of Kootenai 28 in the State of Idaho, solemnize the rites of matrimony between William E. Shomer of Bellevue in the County of King of the State of Washington and Gloria A. Waddle of Longview in the County of Cowlitz of the State of Washington, in the presence of James Cushman and Margaret A. Coulson

WITNESS My Hand at the County aforesaid, this 26th day of February, A. D. 19 66

In the presence of:

James Cushman

and Margaret Coulson

Orland A. Scott

Date received by County Recorder MAR 2 1966; Signature Harold E. Peterson County Recorder; Recorded Book ..., Page ...; Date Received by State Registrar APR 12 1966

DH 61-027

Department of Health
Bureau of Vital Statistics
Boise, Idaho

STATE OF IDAHO

State File No. 2248
County File No. 15212

County of Kootenai 28

Marriage License

COMPARED INDEXED BOOK 108 PAGE 500

KNOW ALL MEN BY THIS CERTIFICATE: That any regularly ordained minister of the Gospel, authorized by the rites and usages of the church or denomination of Christians, Hebrews, or religious body of which he may be a member, or any judge or Justice of the Peace, or competent officer to whom this may come, he not knowing of any lawful impediments thereto, is hereby authorized and empowered to solemnize the rites of Matrimony between:

GROOM		AND	BRIDE	
1. Full Name	Larry E. Hasenheyer 2-555		9. Full Name	Vicki A. Tooley 2-555
2. Address:	Tucson, Pima, Arizona 03 (City, County, State)		10. Address:	Bellevue, King, Washington 48 (City, County, State)
3. Age	20		11. Age	17
4. Color or Race	W		12. Color or Race	W
5. Single	S		13. Single	S
6. Widowed			14. Widowed	
7. Divorced			15. Divorced	
8. Birthplace: City	Geneva State Ill.		16. Maiden Name if previously married	
			17. Birthplace: City	Seattle State Wash.

And to certify the same to said parties, or either of them under his hand and seal, in his ministerial or official capacity, and thereupon he is required to deliver this copy to the parties so married.

IN TESTIMONY WHEREOF, I have hereunto set my hand and affixed my official seal, at Coeur d'Alene, Kootenai County, Idaho, this 26th day of February, A. D. 19 66.

Harold E. Peterson
Recorder

Judith C. Fugler
Deputy

Marriage Certificate

I, Orland A. Scott, a Minister residing at Coeur d'Alene, in the county of Kootenai in the State of Idaho do certify that, in accordance with the authority on me conferred by the above license, I did on this 26th day of February, in the year A. D. 19 66 at Coeur d'Alene in the County of Kootenai 28, in the State of Idaho, solemnize the rites of matrimony between Larry E. Hasenheyer of Tucson in the County of Pima, of the State of Arizona and Vicki A. Tooley of Bellevue, in the County of King of the State of Washington, in the presence of Barbara Kilborn and Mary J. Kilborn

WITNESS My Hand at the County aforesaid, this 26th day of February, A. D. 19 66

In the presence of:
Barbara Kilborn
and Mary J. Kilborn

Orland A. Scott

Date received by County Recorder MAR 2 1966; Signature Harold E. Peterson County Recorder; Recorded Book ..., Page ...; Date Received by State Registrar APR 12 1966

(Use typewriter and/or black ink)

Officiant should send this copy back to the County Recorder immediately.

DH 61-027

Department of Health
Bureau of Vital Statistics
Boise, Idaho

STATE OF IDAHO

State File No. 2249
County File No. 182021

County of Kootenai 28

Marriage License

COMPARED
INDEXED
BOOK 108 PAGE 497

KNOW ALL MEN BY THIS CERTIFICATE: That any regularly ordained minister of the Gospel, authorized by the rites and usages of the church or denomination of Christians, Hebrews, or religious body of which he may be a member, or any judge or Justice of the Peace, or competent officer to whom this may come, he not knowing of any lawful impediments thereto, is hereby authorized and empowered to solemnize the rites of Matrimony between:

GROOM	AND	BRIDE
1. Full Name L.E. Field 2-555		9. Full Name Marjorie Young 2-555
2. Address: Great Falls, Cascade, Mont. 27 (City, County, State)		10. Address Indianola, Warren, Iowa 16 (City, County, State)
3. Age 64 4. Color or Race W 5. Single 6. Widowed 7. Divorced d		11. Age 61 12. Color or Race W 13. Single 14. Widowed W 15. Divorced
8. Birthplace: City Oslo, State Norway 2		16. Maiden Name if previously married Fisher
		17. Birthplace: City Marion Co. State Iowa 1

And to certify the same to said parties, or either of them under his hand and seal, in his ministerial or official capacity, and thereupon he is required to deliver this copy to the parties so married.

IN TESTIMONY WHEREOF, I have hereunto set my hand and affixed my official seal, at Coeur d'Alene, Kootenai County, Idaho, this 26th day of February, A. D. 1966.

Harold E. Peterson
Recorder

Jeanne Loomer
Deputy

Marriage Certificate

I, Orland A. Scott, a Minister residing at Coeur d'Alene, in the county of Kootenai in the State of Idaho do certify that, in accordance with the authority on me conferred by the above license, I did on this 26th day of February, in the year A. D. 1966 at Coeur d'Alene in the County of Kootenai 281, in the State of Idaho, solemnize the rites of matrimony between L.E. Field of Great Falls in the County of Cascade, of the State of Montana and Marjorie Young of Indianola, in the County of Warren of the State of Iowa, in the presence of Delores Field and L. M. Field

WITNESS My Hand at the County aforesaid, this 26th day of February, A. D. 1966

In the presence of:

Delores Field

and L. M. Field

Orland A. Scott

Date received by County Recorder MAR 2 1966 Signature Harold E. Peterson County Recorder; Recorded Book ....., Page .....; Date Received by State Registrar APR 12 1966

DH 61-027

(Use typewriter and/or black ink)

Officiant should send this copy back to the County Recorder immediately.

(Use typewriter and/or black ink)

Officiant should send this copy back to the County Recorder immediately.

Department of Health
Bureau of Vital Statistics
Boise, Idaho

STATE OF IDAHO

INDEXED

State File No. 2250
County File No. 181996

COMPARED

County of Kootenai 28

Marriage License

BOOK 108 PAGE 484

KNOW ALL MEN BY THIS CERTIFICATE: That any regularly ordained minister of the Gospel, authorized by the rites and usages of the church or denomination of Christians, Hebrews, or religious body of which he may be a member, or any judge or Justice of the Peace, or competent officer to whom this may come, he not knowing of any lawful impediments thereto, is hereby authorized and empowered to solemnize the rites of Matrimony between:

GROOM		AND	BRIDE	
1. Full Name	Gerald L. Arbogast 2-555		9. Full Name	Clara L. Hansen 2-555
2. Address:	Kennewick, Benton, Washington 48 (City, County, State)		10. Address:	Spokane, Spokane, Washington 48 (City, County, State)
3. Age 30	4. Color or Race W	5. Single ... 6. Widowed ... 7. Divorced D	11. Age 20	12. Color or Race W 13. Single S 14. Widowed ... 15. Divorced ...
8. Birthplace: City	Pasco State Wash. /		16. Maiden Name if previously married	* * *
			17. Birthplace: City	Douglas State Wyo. /

And to certify the same to said parties, or either of them under his hand and seal, in his ministerial or official capacity, and thereupon he is required to deliver this copy to the parties so married.

IN TESTIMONY WHEREOF, I have hereunto set my hand and affixed my official seal, at Coeur d'Alene, Kootenai County, Idaho, this 26th day of February, A. D. 19 66.

Harold E. Peterson
Recorder

Judith C. Douglas
Deputy

Marriage Certificate

I, Dr Victoria Carbury, a Minister residing at Coeur D'Alene, in the county of Kootenai in the State of Idaho do certify that, in accordance with the authority on me conferred by the above license, I did on this 26th day of February, in the year A. D. 19 66 at Coeur D'Alene in the County of Kootenai 28, in the State of Idaho, solemnize the rites of matrimony between Gerald L.Arbogast of Kennewick in the County of Benton, of the State of Washington and Clara L. Hansen of Spokane, in the County of Spokane of the State of Washington, in the presence of Robert Johnson and Elvina Jones

WITNESS My Hand at the County aforesaid, this 26th day of February, A. D. 19 66.

In the presence of:

Elvina Jones

and Robert Johnson

Rev Dr Victoria Carbury DD PhD DHM

Date received by County Recorder MAR 2 1966; Signature Harold E. Peterson

Recorded County Recorder; Book ..., Page ...

Date Received by State Registrar APR 12 1966

DH 61-027

Department of Health
Bureau of Vital Statistics
Boise, Idaho

STATE OF IDAHO

State File No. 2251
County File No. 1820 E

County of Kootenai 28

Marriage License

COMPARED INDEXED BOOK 108 PAGE 492

KNOW ALL MEN BY THIS CERTIFICATE: That any regularly ordained minister of the Gospel, authorized by the rites and usages of the church or denomination of Christians, Hebrews, or religious body of which he may be a member, or any judge or Justice of the Peace, or competent officer to whom this may come, he not knowing of any lawful impediments thereto, is hereby authorized and empowered to solemnize the rites of Matrimony between:

GROOM		AND	BRIDE	
1. Full Name	James O. Cushman 2-555		9. Full Name	Margaret A. Coulson 2-555
2. Address:	Libby, Lincoln, Montana 27		10. Address	Libby, Lincoln, Montana 27
	City / County / State			City / County / State
3. Age 43	4. Color or Race W	5. Single ... 6. Widowed ... 7. Divorced D	11. Age L	12. Color or Race W 13. Single ... 14. Widowed W 15. Divorced ...
8. Birthplace: City	Sears State Mich.		16. Maiden Name if previously married	Peterson
			17. Birthplace: City	Sandpoint State Idaho

And to certify the same to said parties, or either of them under his hand and seal, in his ministerial or official capacity, and thereupon he is required to deliver this copy to the parties so married.

IN TESTIMONY WHEREOF, I have hereunto set my hand and affixed my official seal, at Coeur d'Alene, Kootenai County, Idaho, this 26th day of February, A. D. 19 66.

Harold E. Peterson
Recorder
Judith C. Fugler
Deputy

Marriage Certificate

I, Orland A. Scott, a Minister residing at Coeur d'Alene, in the county of Kootenai in the State of Idaho do certify that, in accordance with the authority on me conferred by the above license, I did on this 26th day of February, in the year A. D. 19 66 at Coeur d'Alene in the County of Kootenai 28 in the State of Idaho, solemnize the rites of matrimony between James O. Cushman of Libby in the County of Lincoln of the State of Montana and Margaret A. Coulson of Libby in the County of Lincoln of the State of Montana, in the presence of William E. Shomer and Gloria Waddle

WITNESS My Hand at the County aforesaid, this 26th day of February, A. D. 19 66

In the presence of:

William E. Shomer

and Gloria Waddle

Orland A Scott

Date received by County Recorder MAR 2 1966; Signature Harold E Peterson County Recorder; Recorded Book ..., Page ...; Date Received by State Registrar APR 12 1966

Officiant should send this copy back to the County Recorder immediately. (Use typewriter and/or black ink)

DH 61-027

(Use typewriter and/or black ink)

Officiant should send this copy back to the County Recorder immediately.

Department of Health
Bureau of Vital Statistics
Boise, Idaho

STATE OF IDAHO

State File No. 2252
County File No. 182008

County of Kootenai 28

Marriage License

INDEXED
COMPARED

BOOK 108 PAGE 490

KNOW ALL MEN BY THIS CERTIFICATE: That any regularly ordained minister of the Gospel, authorized by the rites and usages of the church or denomination of Christians, Hebrews, or religious body of which he may be a member, or any judge or Justice of the Peace, or competent officer to whom this may come, he not knowing of any lawful impediments thereto, is hereby authorized and empowered to solemnize the rites of Matrimony between:

GROOM		AND	BRIDE	
1. Full Name	Dale L. Cox 1-180		9. Full Name	Margaret M. Cahill 1-180
2. Address: City	Pierce, County	Clearwater, State Idaho 13	10. Address City	Pierce, County Clearwater, State Idaho 13
3. Age 39 4. Color or Race W 5. Single 6. Widowed 7. Divorced D			11. Age 45 12. Color or Race W 13. Single 14. Widowed 15. Divorced D	
8. Birthplace: City	Redmond	State Ore. /	16. Maiden Name if previously married	Pollock
			17. Birthplace: City	Redlodge State Mont. /

And to certify the same to said parties, or either of them under his hand and seal, in his ministerial or official capacity, and thereupon he is required to deliver this copy to the parties so married.

IN TESTIMONY WHEREOF, I have hereunto set my hand and affixed my official seal, at Coeur d'Alene, Kootenai County, Idaho, this 26th day of February, A. D. 19 66.

Harold E. Peterson
Recorder

Judith C. Kugler
Deputy

Marriage Certificate

I, Orland A. Scott, a Minister residing at Coeur d'Alene, in the county of Kootenai in the State of Idaho do certify that, in accordance with the authority on me conferred by the above license, I did on this 26th day of February, in the year A. D. 19 66 at Coeur d'Alene in the County of Kootenai 28, in the State of Idaho, solemnize the rites of matrimony between Dale L. Cox of Pierce in the County of Clearwater, of the State of Idaho and Margaret M. Cahill of Pierce, in the County of Clearwater of the State of Idaho, in the presence of Laura Adams and E. F. Cuzzetto

WITNESS My Hand at the County aforesaid, this 26th day of February, A. D. 19 66

In the presence of:

E. F. Cuzzetto

and Laura Adams

Orland A. Scott

Date received by County Recorder MAR 2 1966; Signature Harold E. Peterson County Recorder; Recorded Book ..., Page ...; Date Received by State Registrar APR 12 1966

DH 61-027

Department of Health
Bureau of Vital Statistics
Boise, Idaho

STATE OF IDAHO

State File No. 2253
County File No. 182075

INDEXED
COMPARED

BOOK 108 PAGE 524

County of Kootenai 28

Marriage License

KNOW ALL MEN BY THIS CERTIFICATE: That any regularly ordained minister of the Gospel, authorized by the rites and usages of the church or denomination of Christians, Hebrews, or religious body of which he may be a member, or any judge or Justice of the Peace, or competent officer to whom this may come, he not knowing of any lawful impediments thereto, is hereby authorized and empowered to solemnize the rites of Matrimony between:

GROOM	AND	BRIDE
1. Full Name Robert W. Wertz 2-555		9. Full Name Carol Ann Bronson 2-555
2. Address: Drummond, Granit, Montana 27 (City, County, State)		10. Address: Drummond, Granit, Montana 27 (City, County, State)
3. Age 26 4. Color or Race W 5. Single S 6. Widowed 7. Divorced		11. Age 23 12. Color or Race W 13. Single 14. Widowed 15. Divorced D
8. Birthplace: City Billings State Mont.		16. Maiden Name if previously married Tubbs
		17. Birthplace: City Missoula State Mont.

And to certify the same to said parties, or either of them under his hand and seal, in his ministerial or official capacity, and thereupon he is required to deliver this copy to the parties so married.

IN TESTIMONY WHEREOF, I have hereunto set my hand and affixed my official seal, at Coeur d'Alene, Kootenai County, Idaho, this 26th day of February, A. D. 19 66.

Harold E. Peterson
Recorder

Judith C. Kugler
Deputy

Marriage Certificate

I, Dr Victoria Carbury, a Minister residing at Coeur D'Alene, in the county of Kootenai in the State of Idaho do certify that, in accordance with the authority on me conferred by the above license, I did on this 26th day of February, in the year A. D. 19 66 at Coeur D'Alene in the County of Kootenai 281, in the State of Idaho, solemnize the rites of matrimony between Robert W. Wertz of Drummond in the County of Granit, of the State of Montana and Carol Ann Bronson of Drummond, in the County of Granit of the State of Montana, in the presence of Walter B. Brandt and Beverly J. Brandt

WITNESS My Hand at the County aforesaid, this 26th day of February, A. D. 19 66

In the presence of:
Beverly J. Brandt
and Walter B. Brandt

Rev Dr Victoria Carbury DD PhD ThM OSA

Date received by County Recorder MAR 2 1966; Signature Harold E. Peterson County Recorder; Recorded Book, Page; Date Received by State Registrar APR 12 1966

DH 61-027

(Use typewriter and/or black ink)

Officiant should send this copy back to the County Recorder immediately.

(Use typewriter and/or black ink)

Officiant should send this copy back to the County Recorder immediately.

Department of Health
Bureau of Vital Statistics
Boise, Idaho

STATE OF IDAHO

State File No. 2254
County File No. 182323

INDEXED
COMPARED

County of Kootenai 28

Marriage License

BOOK 108 PAGE 529

KNOW ALL MEN BY THIS CERTIFICATE: That any regularly ordained minister of the Gospel, authorized by the rites and usages of the church or denomination of Christians, Hebrews, or religious body of which he may be a member, or any judge or Justice of the Peace, or competent officer to whom this may come, he not knowing of any lawful impediments thereto, is hereby authorized and empowered to solemnize the rites of Matrimony between:

GROOM		AND	BRIDE	
1. Full Name	Frank D. Collins 2-555		9. Full Name	Merrijo K. Holmes 2-555
2. Address:	Seattle (City) King (County) Washington (State) 48		10. Address	Seattle (City) King (County) Washington (State) 48
3. Age 27	4. Color or Race W	5. Single S	6. Widowed	7. Divorced
			11. Age 25	12. Color or Race W
			13. Single	14. Widowed —
			15. Divorced	
8. Birthplace: City	Ukia State California		16. Maiden Name if previously married	Douglas
			17. Birthplace: City	State Arizona

And to certify the same to said parties, or either of them under his hand and seal, in his ministerial or official capacity, and thereupon he is required to deliver this copy to the parties so married.

IN TESTIMONY WHEREOF, I have hereunto set my hand and affixed my official seal, at Coeur d'Alene, Kootenai County, Idaho, this 26th day of February, A. D. 19 66.

HAROLD E. PETERSON
Recorder
Margaret A. Sheppard
Deputy

Marriage Certificate

I, Andrew Callahan, a Justice of the Peace residing at Coeur d'Alene, in the county of Kootenai in the State of Idaho do certify that, in accordance with the authority on me conferred by the above license, I did on this 26th day of February, in the year A. D. 1966 at Coeur d'Alene in the County of Kootenai 28 in the State of Idaho, solemnize the rites of matrimony between Frank D. Collins of Seattle in the County of King and Merrijo K. Holmes of Seattle, of the State of Washington in the County of King of the State of Washington, in the presence of Thomas Shill and Dixie Bley

WITNESS My Hand at the County aforesaid, this 26th day of February, A. D. 19 66

In the presence of:
Thomas W. Shill
and Dixie L. Bley

Andrew Callahan
Justice of the Peace

Date received by County Recorder MAR 8 1966; Signature Harold E. Peterson County Recorder; Recorded Book ..., Page ...; Date Received by State Registrar APR 12 1966

DH 61-027

(Use typewriter and/or black ink)

Officiant should send this copy back to the County Recorder immediately.

Department of Health
Bureau of Vital Statistics
Boise, Idaho

STATE OF IDAHO

State File No. 2255
County File No. 482356

County of Kootenai 28

Marriage License

COMPARED
INDEXED

BOOK 108 PAGE 545

KNOW ALL MEN BY THIS CERTIFICATE: That any regularly ordained minister of the Gospel, authorized by the rites and usages of the church or denomination of Christians, Hebrews, or religious body of which he may be a member, or any judge or Justice of the Peace, or competent officer to whom this may come, he not knowing of any lawful impediments thereto, is hereby authorized and empowered to solemnize the rites of Matrimony between:

GROOM		AND	BRIDE	
1. Full Name	Glen E. Tucker 2-555		9. Full Name	Peggie R. Sweetin 2-555
2. Address: City	Monroe, Snohomish, Washington 48		10. Address City	Kirkland, King, Washington 48
3. Age	38		11. Age	32
4. Color or Race	W		12. Color or Race	W
5. Single / 6. Widowed / 7. Divorced	D		13. Single / 14. Widowed / 15. Divorced	D
8. Birthplace: City	Renton State Wash.		16. Maiden Name if previously married	Thomas
			17. Birthplace: City	Denver State Colo.

And to certify the same to said parties, or either of them under his hand and seal, in his ministerial or official capacity, and thereupon he is required to deliver this copy to the parties so married.

IN TESTIMONY WHEREOF, I have hereunto set my hand and affixed my official seal, at Coeur d'Alene, Kootenai County, Idaho, this 26th day of February, A. D. 19 66.

Harold E. Peterson
Recorder
Judith C. Bugler
Deputy

Marriage Certificate

I, Andrew Callahan, a Justice of the Peace residing at Coeur d'Alene, in the county of Kootenai in the State of Idaho do certify that, in accordance with the authority on me conferred by the above license, I did on this 26th day of February in the year A. D. 19 66 at Coeur d'Alene in the County of Kootenai 28 in the State of Idaho, solemnize the rites of matrimony between Glen E. Tucker of Monroe in the County of Snohomish in the State of Washington and Peggie R. Sweetin of Kirkland in the County of King of the State of Washington, in the presence of Margaret Hazel and Jollen Hazel

WITNESS My Hand at the County aforesaid, this 26th day of February, A. D. 19 66

In the presence of:

Margaret Hazel

and Jollen Hazel

Andrew Callahan
Justice of the Peace

Date received by County Recorder MAR 8 1966; Signature Harold E. Peterson County Recorder; Book ..., Page ...; Recorded ... Date Received by State Registrar APR 12 1966

DH 61-027

Department of Health
Bureau of Vital Statistics
Boise, Idaho

STATE OF IDAHO

State File No. 2256
County File No. 152031

County of Kootenai 28

Marriage License

COMPARED INDEXED BOOK 108 PAGE 501

KNOW ALL MEN BY THIS CERTIFICATE: That any regularly ordained minister of the Gospel, authorized by the rites and usages of the church or denomination of Christians, Hebrews, or religious body of which he may be a member, or any judge or Justice of the Peace, or competent officer to whom this may come, he not knowing of any lawful impediments thereto, is hereby authorized and empowered to solemnize the rites of Matrimony between:

GROOM		AND	BRIDE	
1. Full Name	James R. Holder, Jr. 2-555		9. Full Name	Patricia Polley 2-555
2. Address:	Maple Valley, King, Wn. 48 (City, County, State)		10. Address	Kent, King, Wn. 48 (City, County, State)
3. Age	20		11. Age	19
4. Color or Race	W		12. Color or Race	W
5. Single	S		13. Single	S
6. Widowed			14. Widowed	
7. Divorced			15. Divorced	
8. Birthplace: City	Seattle, State Wn. /		16. Maiden Name if previously married	
			17. Birthplace: City	Seattle, State Wn. /

And to certify the same to said parties, or either of them under his hand and seal, in his ministerial or official capacity, and thereupon he is required to deliver this copy to the parties so married.

IN TESTIMONY WHEREOF, I have hereunto set my hand and affixed my official seal, at Coeur d'Alene, Kootenai County, Idaho, this 26th day of February, A. D. 19 66.

Harold E. Peterson
Recorder

Jeanne Loomer
Deputy

Marriage Certificate

I, Orland A. Scott, a Minister residing at Coeur d'Alene, in the county of Kootenai in the State of Idaho do certify that, in accordance with the authority on me conferred by the above license, I did on this 26th day of February, in the year A. D. 19 66 at Coeur d'Alene in the County of Kootenai 28 in the State of Idaho, solemnize the rites of matrimony between James R. Holder, Jr. of Maple Valley in the County of King, of the State of Washington and Patricia Polley of Kent, in the County of King of the State of Washington, in the presence of James Youngblood and Joan C. Youngblood

WITNESS My Hand at the County aforesaid, this 26th day of February, A. D. 19 66

In the presence of:

James Youngblood
and Joan C Youngblood

Orland A. Scott

Date received by County Recorder MAR 2 1966 Signature Harold E. Peterson County Recorder; Recorded Book ..., Page ...; Date Received by State Registrar APR 12 1966

(Use typewriter and/or black ink)

Officiant should send this copy back to the County Recorder immediately.

DH 61-027

(Use typewriter and/or black ink)

Officiant should send this copy back to the County Recorder immediately.

Department of Health
Bureau of Vital Statistics
Boise, Idaho

STATE OF IDAHO

State File No. 2257
County File No. 1820122

County of Kootenai 28 — **Marriage License** COMPARED INDEXED — BOOK 108 PAGE 497

KNOW ALL MEN BY THIS CERTIFICATE: That any regularly ordained minister of the Gospel, authorized by the rites and usages of the church or denomination of Christians, Hebrews, or religious body of which he may be a member, or any judge or Justice of the Peace, or competent officer to whom this may come, he not knowing of any lawful impediments thereto, is hereby authorized and empowered to solemnize the rites of Matrimony between:

GROOM		AND	BRIDE	
1. Full Name	Jon Nels Forsberg 2-555		9. Full Name	Mary Katherine Swett 2-555
2. Address: City	Ridgefield,		10. Address City	Ridgefield,
County	Clark,		County	Clark,
State	Wn. 48		State	Wn. 48
3. Age	20		11. Age	18
4. Color or Race	W		12. Color or Race	W
5. Single	S		13. Single	S
6. Widowed			14. Widowed	
7. Divorced			15. Divorced	
8. Birthplace: City	Vancouver,		16. Maiden Name if previously married	
State	Wn. /		17. Birthplace: City	Spalding,
			State	Neb. /

And to certify the same to said parties, or either of them under his hand and seal, in his ministerial or official capacity, and thereupon he is required to deliver this copy to the parties so married.

IN TESTIMONY WHEREOF, I have hereunto set my hand and affixed my official seal, at Coeur d'Alene, Kootenai County, Idaho, this 26th day of February, A. D. 19 66.

Harold E. Peterson
Recorder

Jeanne Loomis
Deputy

Marriage Certificate

I, Orland A. Scott, a Minister residing at Coeur d'Alene, in the county of Kootenai in the State of Idaho do certify that, in accordance with the authority on me conferred by the above license, I did on this 26th day of February, in the year A. D. 19 66 at Coeur d'Alene in the County of Kootenai 281, in the State of Idaho, solemnize the rites of matrimony between Jon Nels Forsberg of Ridgefield in the County of Clark of the State of Washington and Mary Katherine Swett of Ridgefield, in the County of Clark of the State of Washington, in the presence of Georgia C. Kaufman and Dale S. Kaufman

WITNESS My Hand at the County aforesaid, this 26th day of February, A. D. 19 66

In the presence of:

Georgia C. Kaufman

and Dale S. Kaufman

Orland A. Scott

Date received by County Recorder MAR 2 1966.; Signature Harold E. Peterson County Recorder; Recorded Book ..., Page ...; Date Received by State Registrar APR 12 1966

DH 61-027

(Use typewriter and/or black ink)

Officiant should send this copy back to the County Recorder immediately.

Department of Health
Bureau of Vital Statistics
Boise, Idaho

STATE OF IDAHO

State File No. 2258
County File No. 182321

County of Kootenai 28

Marriage License

INDEXED
COMPARED

BOOK 108 PAGE 528

KNOW ALL MEN BY THIS CERTIFICATE: That any regularly ordained minister of the Gospel, authorized by the rites and usages of the church or denomination of Christians, Hebrews, or religious body of which he may be a member, or any judge or Justice of the Peace, or competent officer to whom this may come, he not knowing of any lawful impediments thereto, is hereby authorized and empowered to solemnize the rites of Matrimony between:

GROOM		AND	BRIDE	
1. Full Name	David G. Backen 2-555		9. Full Name	Emily M. Magana 2-555
2. Address:	Libby, Lincoln, Montana 27		10. Address	Libby, Lincoln, Montana 27
	City County State			City County State
3. Age 29	4. Color or Race W	5. Single 6. Widowed 7. Divorced D	11. Age 29	12. Color or Race W 13. Single S 14. Widowed 15. Divorced
8. Birthplace: City	Whitefish State Mont.		16. Maiden Name if previously married	* * *
			17. Birthplace: City	King City State Calif.

And to certify the same to said parties, or either of them under his hand and seal, in his ministerial or official capacity, and thereupon he is required to deliver this copy to the parties so married.

IN TESTIMONY WHEREOF, I have hereunto set my hand and affixed my official seal, at Coeur d'Alene, Kootenai County, Idaho, this 26th day of February, A. D. 19 66.

Harold E. Peterson
Recorder

Judith C. Kugler
Deputy

Marriage Certificate

I, Andrew Callahan, a Justice of the Peace residing at Coeur d'Alene, in the county of Kootenai in the State of Idaho do certify that, in accordance with the authority on me conferred by the above license, I did on this 26th day of February in the year A. D. 19 66 at Coeur d'Alene in the County of Kootenai in the State of Idaho, solemnize the rites of matrimony between David G. Backen of Libby in the County of Lincoln, of the State of Washington and Emily M. Magana of Libby, in the County of Lincoln of the State of Montana, in the presence of Harry Capaul and Charles Rust

WITNESS My Hand at the County aforesaid, this 26th day of February, A. D. 19 66

In the presence of:

Harry B. Capaul

and Charles Rust

Andrew Callahan

Justice of the Peace

Date received by County Recorder MAR 8 1966; Signature Harold E. Peterson County Recorder; Book ..., Page ...; Recorded; Date Received by State Registrar APR 12 1966

DH 61-027

Department of Health
Bureau of Vital Statistics
Boise, Idaho

STATE OF IDAHO

State File No. 2259
County File No. 152002

County of Kootenai 28

Marriage License

COMPARED
INDEXED

BOOK 108 PAGE 487

KNOW ALL MEN BY THIS CERTIFICATE: That any regularly ordained minister of the Gospel, authorized by the rites and usages of the church or denomination of Christians, Hebrews, or religious body of which he may be a member, or any judge or Justice of the Peace, or competent officer to whom this may come, he not knowing of any lawful impediments thereto, is hereby authorized and empowered to solemnize the rites of Matrimony between:

GROOM		AND	BRIDE	
1. Full Name	Dennis Berg 2-555		9. Full Name	Jean Marin 2-555
2. Address:	Missoula, Missoula, Mont. 27 (City / County / State)		10. Address	Missoula, Missoula, Mont. 27 (City / County / State)
3. Age 28	4. Color or Race W	5. Single S	6. Widowed	7. Divorced
11. Age 26	12. Color or Race W	13. Single	14. Widowed	15. Divorced d
8. Birthplace: City	Grand Forks, State No. Dak.		16. Maiden Name if previously married	Baker
			17. Birthplace: City	Parsons, State Kansas

And to certify the same to said parties, or either of them under his hand and seal, in his ministerial or official capacity, and thereupon he is required to deliver this copy to the parties so married.

IN TESTIMONY WHEREOF, I have hereunto set my hand and affixed my official seal, at Coeur d'Alene, Kootenai County, Idaho, this 26th day of February, A. D. 19 66.

Harold E. Peterson
Recorder

Jeanne Loomer
Deputy

Marriage Certificate

I, Dr Victoria Carbury, a Minister residing at Coeur D'Alene, in the county of Kootenai in the State of Idaho do certify that, in accordance with the authority on me conferred by the above license, I did on this 26th day of February, in the year A. D. 1966 at Coeur D'Alene in the County of Kootenai 28, in the State of Idaho, solemnize the rites of matrimony between Dennis Berg of Missoula in the County of Missoula, of the State of Montana and Jean Marin of Missoula, in the County of Missoula of the State of Montana, in the presence of Jim Johnson and Linda Rae Paulson

WITNESS My Hand at the County aforesaid, this 26th day of February, A. D. 1966

In the presence of:

Jim Johnson

and Linda Rae Paulson

Rev Dr Victoria Carbury DD RD MH CH

Date received by County Recorder MAR 2 1966 Signature Harold E. Peterson County Recorder; Recorded Book ..., Page ...; Date Received by State Registrar APR 12 1966

DH 61-027

(Use typewriter and/or black ink)

Officiant should send this copy back to the County Recorder immediately.

(Use typewriter and/or black ink)

Officiant should send this copy back to the County Recorder immediately.

Department of Health
Bureau of Vital Statistics
Boise, Idaho

STATE OF IDAHO

State File No. 2260
County File No. 182001

INDEXED
COMPARED

County of Kootenai 28

Marriage License

BOOK 108 PAGE 487

KNOW ALL MEN BY THIS CERTIFICATE: That any regularly ordained minister of the Gospel, authorized by the rites and usages of the church or denomination of Christians, Hebrews, or religious body of which he may be a member, or any judge or Justice of the Peace, or competent officer to whom this may come, he not knowing of any lawful impediments thereto, is hereby authorized and empowered to solemnize the rites of Matrimony between:

GROOM		AND	BRIDE	
1. Full Name	Norman J. Brees 2-555		9. Full Name	Mary Jane Mastin 2-555
2. Address:	Fall City, King, Washington 48		10. Address	Fall City, King, Washington 48
	City County State			City County State
3. Age 26	4. Color or Race W 5. Single 6. Widowed 7. Divorced D		11. Age 25	12. Color or Race W 13. Single 14. Widowed 15. Divorced D
8. Birthplace: City	Ottumwa State Iowa		16. Maiden Name if previously married	Kellogg
			17. Birthplace: City	Easton State Penn.

And to certify the same to said parties, or either of them under his hand and seal, in his ministerial or official capacity, and thereupon he is required to deliver this copy to the parties so married.

IN TESTIMONY WHEREOF, I have hereunto set my hand and affixed my official seal, at Coeur d'Alene, Kootenai County, Idaho, this 26th day of February, A. D. 19 66.

Harold E. Peterson
Recorder

Judith C. Fugler
Deputy

Marriage Certificate

I, Dr Victoria Carbury, a Minister residing at Coeur D'Alene, in the county of Kootenai in the State of Idaho do certify that, in accordance with the authority on me conferred by the above license, I did on this 26th day of February, in the year A. D. 19 66 at Coeur D'Alene in the County of Kootenai 28, in the State of Idaho, solemnize the rites of matrimony between Norman J. Brees of Fall City in the County of King, of the State of Washington and Mary Jane Mastin of Fall City, in the County of King of the State of Washington, in the presence of Ray L. Headley and Beverly A. Headley

WITNESS My Hand at the County aforesaid, this 26th day of February, A. D. 19 66

In the presence of:
Ray L Headley
and Beverly A. Wilson

Rev Dr Victoria Carbury DD PhD ThD

Date received MAR 2 1966 by County Recorder; Signature Harold E Peterson County Recorder; Recorded Book ..., Page ...; Date Received APR 12 1966 by State Registrar

DH 61-027

Department of Health
Bureau of Vital Statistics
Boise, Idaho

STATE OF IDAHO

State File No. 2261
County File No. 182025

County of Kootenai 28

Marriage License

COMPARED INDEXED BOOK 108 PAGE 499

KNOW ALL MEN BY THIS CERTIFICATE: That any regularly ordained minister of the Gospel, authorized by the rites and usages of the church or denomination of Christians, Hebrews, or religious body of which he may be a member, or any judge or Justice of the Peace, or competent officer to whom this may come, he not knowing of any lawful impediments thereto, is hereby authorized and empowered to solemnize the rites of Matrimony between:

GROOM AND BRIDE

1. Full Name Dale T. Gleave 2-555
2. Address: Colville (City) Stevens (County) Washington (State) 48
3. Age 17 4. Color or Race W 5. Single S 6. Widowed 7. Divorced
8. Birthplace: City Colville State Washington

9. Full Name Terrie L. Swope 2-555
10. Address Colville (City) Stevens (County) Washington (State) 48
11. Age 18 12. Color or Race W 13. Single S 14. Widowed 15. Divorced
16. Maiden Name if previously married Spokane
17. Birthplace: City Spokane State Washington

And to certify the same to said parties, or either of them under his hand and seal, in his ministerial or official capacity, and thereupon he is required to deliver this copy to the parties so married.

IN TESTIMONY WHEREOF, I have hereunto set my hand and affixed my official seal, at Coeur d'Alene, Kootenai County, Idaho, this 26th day of February, A.D. 1966.

HAROLD E. PETERSON
Recorder

Margaret A. Shepperd
Deputy

Marriage Certificate

I, Dr Victoria Carbury, a Minister residing at Coeur D'Alene, in the county of Kootenai in the State of Idaho do certify that, in accordance with the authority on me conferred by the above license, I did on this 26th day of February, in the year A. D. 1966 at Coeur D'Alene in the County of Kootenai 281, in the State of Idaho, solemnize the rites of matrimony between Dale T. Gleave of Colville in the County of Stevens, of the State of Washington and Terrie L. Swope of Colville, in the County of Stevens of the State of Washington, in the presence of Martin Sunheim and Mrs. Martin Sunheim

WITNESS My Hand at the County aforesaid, this 26th day of February, A. D. 1966

In the presence of:
Martin Sundheim
and Mrs. Martin Sundheim Per Dr Victoria Carbury DD PhD [illegible]

Date received by County Recorder MAR 2 1966; Signature Harold E. Peterson County Recorder; Recorded Book ....., Page .....; Date Received by State Registrar APR 12 1966

DH 61-027

(Use typewriter and/or black ink)

Officiant should send this copy back to the County Recorder immediately.

Department of Health
Bureau of Vital Statistics
Boise, Idaho

STATE OF IDAHO

State File No. 2262
County File No. 482067

County of Kootenai 28

Marriage License

COMPARED INDEXED BOOK 108 PAGE 520

KNOW ALL MEN BY THIS CERTIFICATE: That any regularly ordained minister of the Gospel, authorized by the rites and usages of the church or denomination of Christians, Hebrews, or religious body of which he may be a member, or any judge or Justice of the Peace, or competent officer to whom this may come, he not knowing of any lawful impediments thereto, is hereby authorized and empowered to solemnize the rites of Matrimony between:

GROOM AND BRIDE

1. Full Name John R. Straus 2-555
2. Address: Fairchild A F B Spokane Wash. (City, County, State) 48
3. Age 21 4. Color or Race W 5. Single S 6. Widowed 7. Divorced
8. Birthplace: City Lansing State Mich.

9. Full Name Janice E. Scammon 2-555
10. Address Spokane Spokane Washington (City, County, State) 48
11. Age 19 12. Color or Race W 13. Single S 14. Widowed 15. Divorced
16. Maiden Name if previously married ...
17. Birthplace: City Coulee Dam State Wash.

And to certify the same to said parties, or either of them under his hand and seal, in his ministerial or official capacity, and thereupon he is required to deliver this copy to the parties so married.

IN TESTIMONY WHEREOF, I have hereunto set my hand and affixed my official seal, at Coeur d'Alene, Kootenai County, Idaho, this 25th day of February, A. D. 1966.

Harold E. Peterson
Recorder

Marguerite Tomblin
Deputy

Marriage Certificate

I, Dr Victoria Carbury, a Minister residing at Coeur D'Alene, in the county of Kootenai in the State of Idaho do certify that, in accordance with the authority on me conferred by the above license, I did on this 26th day of February, in the year A. D. 1966 at Coeur D'Alene in the County of Kootenai 281, in the State of Idaho, solemnize the rites of matrimony between John R. Straus of Fairchild AFB in the County of Spokane, of the State of Washington and Janice E Scammon of Spokane, in the County of Spokane of the State of Washington, in the presence of Ronald E. Cranston and Jeanette M. Scammon

WITNESS My Hand at the County aforesaid, this 26th day of February, A. D. 1966

In the presence of: Ronald E. Cranston

and Janette M Scammon

Rev Dr Victoria Carbury DD PhD Thd

Date received by County Recorder MAR 2 1966; Signature Harold E Peterson County Recorder; Recorded Book ..., Page ...; Date Received by State Registrar APR 12 1966

DH 61-027

(Use typewriter and/or black ink)

Officiant should send this copy back to the County Recorder immediately.

(Use typewriter and/or black ink)

Officiant should send this copy back to the County Recorder immediately.

Department of Health
Bureau of Vital Statistics
Boise, Idaho

STATE OF IDAHO

State File No. 2263
County File No. 152068

County of Kootenai 28

Marriage License

COMPARED INDEXED BOOK 108 PAGE 520

KNOW ALL MEN BY THIS CERTIFICATE: That any regularly ordained minister of the Gospel, authorized by the rites and usages of the church or denomination of Christians, Hebrews, or religious body of which he may be a member, or any judge or Justice of the Peace, or competent officer to whom this may come, he not knowing of any lawful impediments thereto, is hereby authorized and empowered to solemnize the rites of Matrimony between:

GROOM		AND	BRIDE	
1. Full Name	Derril Schoel 1-280		9. Full Name	Monta Wilson 1-280
2. Address:	Post Falls, Kootenai, Idaho 13 (City, County, State)		10. Address:	Post Falls, Kootenai, Idaho 13 (City, County, State)
3. Age	19		11. Age	17
4. Color or Race	W		12. Color or Race	W
5. Single	S		13. Single	S
6. Widowed			14. Widowed	
7. Divorced			15. Divorced	
8. Birthplace: City	Yakima, State Wn. /		16. Maiden Name if previously married	
			17. Birthplace: City	Kellogg, State Idaho /

And to certify the same to said parties, or either of them under his hand and seal, in his ministerial or official capacity, and thereupon he is required to deliver this copy to the parties so married.

IN TESTIMONY WHEREOF, I have hereunto set my hand and affixed my official seal, at Coeur d'Alene, Kootenai County, Idaho, this 24th day of February, A. D. 19 66.

Harold E. Peterson
Recorder

Jeanne Loomer
Deputy

Marriage Certificate

I, Orland A. Scott, a Minister residing at Coeur d'Alene, in the county of Kootenai in the State of Idaho do certify that, in accordance with the authority on me conferred by the above license, I did on this 26th day of February, in the year A. D. 1966 at Coeur d'Alene in the County of Kootenai 281, in the State of Idaho, solemnize the rites of matrimony between Derril Schoel of Post Falls in the County of Kootenai, of the State of Idaho and Monta Wilson of Post Falls, in the County of Kootenai of the State of Idaho, in the presence of Mrs. Betty Wilson and Daniel D. Daniel

WITNESS My Hand at the County aforesaid, this 26th day of February, A. D. 19 66

In the presence of:
Mrs. Betty Wilson,
and Daniel D. Daniel

Orland A. Scott

Date received by County Recorder MAR 2 1966; Signature Harold E. Peterson

Recorded County Recorder; Book ..., Page ...; Date Received by State Registrar APR 12 1966

DH 61-027

Department of Health
Bureau of Vital Statistics
Boise, Idaho

STATE OF IDAHO

State File No. 2264
County File No. 182038

INDEXED

County of Kootenai 28

Marriage License

COMPARED

BOOK 108 PAGE 505

KNOW ALL MEN BY THIS CERTIFICATE: That any regularly ordained minister of the Gospel, authorized by the rites and usages of the church or denomination of Christians, Hebrews, or religious body of which he may be a member, or any judge or Justice of the Peace, or competent officer to whom this may come, he not knowing of any lawful impediments thereto, is hereby authorized and empowered to solemnize the rites of Matrimony between:

GROOM		AND	BRIDE	
1. Full Name	Dwight E. L. Harris 1-281		9. Full Name	Linda Louise Hoeh 2-555
2. Address:	Coeur d'Alene, Kootena, Idaho 13 (City / County / State)		10. Address	Seattle, King, Washington 48 (City / County / State)
3. Age 20	4. Color or Race W	5. Single S	6. Widowed	7. Divorced
			11. Age 18	12. Color or Race W 13. Single S 14. Widowed 15. Divorced
8. Birthplace: City	Lebanon State Ore.		16. Maiden Name if previously married	• • •
			17. Birthplace: City	Ogden State Utah

And to certify the same to said parties, or either of them under his hand and seal, in his ministerial or official capacity, and thereupon he is required to deliver this copy to the parties so married.

IN TESTIMONY WHEREOF, I have hereunto set my hand and affixed my official seal, at Coeur d'Alene, Kootenai County, Idaho, this 26th day of February, A. D. 19 66.

Harold E. Peterson
Recorder
Judith C. Kugler
Deputy

Marriage Certificate

I, Irvin A. Haws, an Elder in The Church of Jesus Christ of Latter Day Saints, residing at Coeur D' Alene, in the county of Kootenai in the State of Idaho do certify that, in accordance with the authority on me conferred by the above license, I did on this 26th day of February, in the year A. D. 19 66 at Coeur D' Alene in the County of Kootenai 28, in the State of Idaho, solemnize the rites of matrimony between Dwight E. L. Harris of Coeur D' Alene in the County of Kootenai, of the State of Idaho and Linda Louise Hoeh of Seattle, in the County of King of the State of Washington, in the presence of Elihu C. Higley and Hazel V. Higley

WITNESS My Hand at the County aforesaid, this 26th day of February, A. D. 19 66

In the presence of:
Hazel V. Higley
and Elihu C. Higley

Irvin A. Haws

Date received by County Recorder MAR 2 1966; Signature Harold E. Peterson County Recorder; Recorded Book ..., Page ...; Date Received by State Registrar APR 12 1966

(Use typewriter and/or black ink)

Officiant should send this copy back to the County Recorder immediately.

DH 61-027

(Use typewriter and/or black ink)

Officiant should send this copy back to the County Recorder immediately.

Department of Health
Bureau of Vital Statistics
Boise, Idaho

STATE OF IDAHO

State File No. 2265
County File No. 182055

County of Kootenai 28

Marriage License

COMPARED INDEXED BOOK 108 PAGE 514

KNOW ALL MEN BY THIS CERTIFICATE: That any regularly ordained minister of the Gospel, authorized by the rites and usages of the church or denomination of Christians, Hebrews, or religious body of which he may be a member, or any judge or Justice of the Peace, or competent officer to whom this may come, he not knowing of any lawful impediments thereto, is hereby authorized and empowered to solemnize the rites of Matrimony between:

GROOM		AND	BRIDE	
1. Full Name	Willard M. Oglesbee 2-555		9. Full Name	Laurel Brown 2-555
2. Address: City	Spokane,		10. Address City	Spokane,
County	Spokane,		County	Spokane,
State	Wn. 48		State	Wn. 48
3. Age	23		11. Age	20
4. Color or Race	W		12. Color or Race	W
5. Single			13. Single	S
6. Widowed			14. Widowed	
7. Divorced	d		15. Divorced	
8. Birthplace: City	Tacoma,		16. Maiden Name if previously married	/
State	Wn. /		17. Birthplace: City	Portland,
			State	Oregon

And to certify the same to said parties, or either of them under his hand and seal, in his ministerial or official capacity, and thereupon he is required to deliver this copy to the parties so married.

IN TESTIMONY WHEREOF, I have hereunto set my hand and affixed my official seal, at Coeur d'Alene, Kootenai County, Idaho, this 26th day of February, A. D. 19 66

Harold E. Peterson
Recorder

Jeanne Loomer
Deputy

Marriage Certificate

I, Dr Victoria Carbury, a Minister residing at Coeur D'Alene, in the county of Kootenai in the State of Idaho do certify that, in accordance with the authority on me conferred by the above license, I did on this 26th day of February, in the year A. D. 19 66 at Coeur D'Alene in the County of Kootenai 28, in the State of Idaho, solemnize the rites of matrimony between Willard M. Oglesbee of Spokane in the County of Spokane, of the State of Washington and Laurel Brown of Spokane, in the County of Spokane of the State of Washington, in the presence of Jacob O. Briscoe and Carol E. Briscoe

WITNESS My Hand at the County aforesaid, this 26th day of February, A. D. 19 66

In the presence of:

Jacob O Briscoe
and Carol E Briscoe

Rev Dr Victoria Carbury DD PhD

Date received by County Recorder MAR 2 1966; Signature Harold E Peterson County Recorder; Recorded Book ..., Page ...; Date Received by State Registrar APR 12 1966

DH 61-027

Department of Health
Bureau of Vital Statistics
Boise, Idaho

STATE OF IDAHO

State File No. 2266
County File No. 182154

(Use typewriter and/or black ink)

County of Kootenai 28

Marriage License

INDEXED
COMPARED

BOOK 108 PAGE 513

KNOW ALL MEN BY THIS CERTIFICATE: That any regularly ordained minister of the Gospel, authorized by the rites and usages of the church or denomination of Christians, Hebrews, or religious body of which he may be a member, or any judge or Justice of the Peace, or competent officer to whom this may come, he not knowing of any lawful impediments thereto, is hereby authorized and empowered to solemnize the rites of Matrimony between:

GROOM		AND	BRIDE	
1. Full Name	Kirkland W. McCoy 1-28/		9. Full Name	Carol E. Brunelle 1-28/
2. Address: City	Coeur d'Alene, Kootenai, Idaho 3		10. Address: City	Coeur d'Alene, Kootenai, Idaho 13
3. Age 51	4. Color or Race W	5. Single S 6. Widowed 7. Divorced	11. Age 47	12. Color or Race W 13. Single 14. Widowed 15. Divorced D
8. Birthplace: City	Williston State N. Dak.		16. Maiden Name if previously married	Buss
			17. Birthplace: City	Libby State Mont.

And to certify the same to said parties, or either of them under his hand and seal, in his ministerial or official capacity, and thereupon he is required to deliver this copy to the parties so married.

IN TESTIMONY WHEREOF, I have hereunto set my hand and affixed my official seal, at Coeur d'Alene, Kootenai County, Idaho, this 19th day of February, A. D. 1966.

Harold E. Peterson
Recorder

Judith C. Fugler
Deputy

Marriage Certificate

I, Irvin A. Haws, an Elder in The Church of Jesus Christ of Latter Day Saints residing at Coeur D' Alene, in the county of Kootenai in the State of Idaho do certify that, in accordance with the authority on me conferred by the above license, I did on this 26th day of February, in the year A. D. 1966 at Coeur D' Alene in the County of Kootenai 28/, in the State of Idaho, solemnize the rites of matrimony between Kirkland W. McCoy of Coeur D' Alene in the County of Kootenai, of the State of Idaho and Carol E. Brunelle of Coeur D' Alene, in the County of Kootenai of the State of Idaho, in the presence of Curtis Ellig and Flora D. Ellig

WITNESS My Hand at the County aforesaid, this 26th day of February, A. D. 1966

In the presence of:

Curtis Ellig

and Flora D. Ellig

Irvin A. Haws

Officiant should send this copy back to the County Recorder immediately.

Date received by County Recorder MAR 2 1966; Signature Harold E. Peterson

Recorded County Recorder; Book ..., Page ...; Date Received by State Registrar APR 12 1966

DH 61-027

Department of Health
Bureau of Vital Statistics
Boise, Idaho

STATE OF IDAHO

State File No. 2267
County File No. 182051

INDEXED

County of Kootenai 28

Marriage License

COMPARED

BOOK 108 PAGE 512

KNOW ALL MEN BY THIS CERTIFICATE: That any regularly ordained minister of the Gospel, authorized by the rites and usages of the church or denomination of Christians, Hebrews, or religious body of which he may be a member, or any judge or Justice of the Peace, or competent officer to whom this may come, he not knowing of any lawful impediments thereto, is hereby authorized and empowered to solemnize the rites of Matrimony between:

GROOM		AND	BRIDE
1. Full Name	Leonard S. Moody 2-555		9. Full Name Magdeline Carol Frank 2-555
2. Address: City	Lethbridge, Alberta, Canada 52 (County, State)		10. Address Lethbridge, Alberta, Canada 52 (City, County, State)
3. Age 23	4. Color or Race W 5. Single S 6. Widowed 7. Divorced		11. Age 21 12. Color or Race W 13. Single S 14. Widowed 15. Divorced
8. Birthplace: City	Lethbridge, Alta. State Canada 2		16. Maiden Name if previously married . . . .
			17. Birthplace: City Lethbridge, Alta. State Canada 2

And to certify the same to said parties, or either of them under his hand and seal, in his ministerial or official capacity, and thereupon he is required to deliver this copy to the parties so married.

IN TESTIMONY WHEREOF, I have hereunto set my hand and affixed my official seal, at Coeur d'Alene, Kootenai County, Idaho, this 26th day of February, A. D. 19 66.

Harold E. Peterson
Recorder

Judith C. Fugler
Deputy

Marriage Certificate

I, Orland A. Scott, a Minister residing at Coeur d'Alene, in the county of Kootenai in the State of Idaho do certify that, in accordance with the authority on me conferred by the above license, I did on this 26th day of February, in the year A. D. 1966 at Coeur d'Alene in the County of Kootenai 28, in the State of Idaho, solemnize the rites of matrimony between Leonard S. Moody of Lethbridge in the County of Alberta, of the State of Canada and Magdeline Carol Frank of Lethbridge, in the County of Alberta of the State of Canada, in the presence of Mary J. Kilborn and Barbara Kilborn

WITNESS My Hand at the County aforesaid, this 26th day of February, A. D. 19 66

In the presence of:

Barbara Kilborn

and Mary J. Kilborne

Orland A. Scott

APR 12 1966

Date received by County Recorder MAR 2 1966; Signature Harold E. Peterson

Recorded County Recorder; Book ..., Page ...; Date Received by State Registrar ...

(Use typewriter and/or black ink)

Officiant should send this copy back to the County Recorder immediately.

DH 61-027

Department of Health
Bureau of Vital Statistics
Boise, Idaho

STATE OF IDAHO

State File No. 2268
County File No. 182044

INDEXED
COMPARED

County of Kootenai 28

Marriage License

BOOK 108 PAGE 508

KNOW ALL MEN BY THIS CERTIFICATE: That any regularly ordained minister of the Gospel, authorized by the rites and usages of the church or denomination of Christians, Hebrews, or religious body of which he may be a member, or any judge or Justice of the Peace, or competent officer to whom this may come, he not knowing of any lawful impediments thereto, is hereby authorized and empowered to solemnize the rites of Matrimony between:

GROOM	AND	BRIDE
1. Full Name Douglas S. Lewis 1-280		9. Full Name Sandra Lee Hornish 1-280
2. Address: Spirit Lake, Kootenai, Idaho 13 (City, County, State)		10. Address: Spirit Lake, Kootenai, Idaho 13 (City, County, State)
3. Age 25 4. Color or Race W 5. Single S 6. Widowed 7. Divorced		11. Age 19 12. Color or Race W 13. Single S 14. Widowed 15. Divorced
8. Birthplace: City Becker Town State Minn. 1		16. Maiden Name if previously married . . .
		17. Birthplace: City Spokane State Wash. 1

And to certify the same to said parties, or either of them under his hand and seal, in his ministerial or official capacity, and thereupon he is required to deliver this copy to the parties so married.

IN TESTIMONY WHEREOF, I have hereunto set my hand and affixed my official seal, at Coeur d'Alene, Kootenai County, Idaho, this 25th day of February, A. D. 1966.

Harold E. Peterson
Recorder

Judith C. Kugler
Deputy

Marriage Certificate

I, Rev. M. J. O'Donovan, a Catholic Priest residing at Post Falls, in the county of Kootenai in the State of Idaho do certify that, in accordance with the authority on me conferred by the above license, I did on this 26 day of February, in the year A. D. 1966 at Spirit Lake in the County of Kootenai 280, in the State of Idaho, solemnize the rites of matrimony between Douglas Lewis of Spirit Lake in the County of Kootenai, of the State of Idaho and Sandra Hornish of Spirit Lake, in the County of Kootenai of the State of Idaho, in the presence of Mark Hornish and Janet Lewis

WITNESS My Hand at the County aforesaid, this 26 day of February, A. D. 1966

In the presence of:

Janet L. Lewis

and Mark Hornish

Rev. M. J. O'Donovan

APR 12 1966

Date received by County Recorder MAR 2 1966; Signature Harold E. Peterson

Recorded County Recorder; Book ....., Page .....; Date Received by State Registrar .....

DH 61-027

(Use typewriter and/or black ink)

Officiant should send this copy back to the County Recorder immediately.

Department of Health
Bureau of Vital Statistics
Boise, Idaho

STATE OF IDAHO

State File No. 2269
County File No. 152033

County of Kootenai 28

Marriage License

COMPARED INDEXED BOOK 108 PAGE 502

KNOW ALL MEN BY THIS CERTIFICATE: That any regularly ordained minister of the Gospel, authorized by the rites and usages of the church or denomination of Christians, Hebrews, or religious body of which he may be a member, or any judge or Justice of the Peace, or competent officer to whom this may come, he not knowing of any lawful impediments thereto, is hereby authorized and empowered to solemnize the rites of Matrimony between:

GROOM		AND	BRIDE	
1. Full Name	William H. Hulbert 2-555		9. Full Name	Betty M. Kauzlarich 2-555
2. Address:	Aberdeen, Grays Harbor, Wash.		10. Address	Aberdeen, Grays Harbor, Wash.
	City County State 48			City County State 48
3. Age 26	4. Color or Race W	5. Single 6. Widowed 7. Divorced D	11. Age 27	12. Color or Race W 13. Single 14. Widowed 15. Divorced D
8. Birthplace: City	Aberdeen State Wash.		16. Maiden Name if previously married	DeBacker
			17. Birthplace: City	Sandpoint State Idaho

And to certify the same to said parties, or either of them under his hand and seal, in his ministerial or official capacity, and thereupon he is required to deliver this copy to the parties so married.

IN TESTIMONY WHEREOF, I have hereunto set my hand and affixed my official seal, at Coeur d'Alene, Kootenai County, Idaho, this 26th day of February, A. D. 19 66.

Harold E. Peterson
Recorder
Judith C. Fugler
Deputy

Marriage Certificate

I, Orland A. Scott, a Minister residing at Coeur d'Alene, in the county of Kootenai in the State of Idaho do certify that, in accordance with the authority on me conferred by the above license, I did on this 26th day of February in the year A. D. 19 66 at Coeur d'Alene in the County of Kootenai in the State of Idaho, solemnize the rites of matrimony between William H. Hulbert of Aberdeen in the County of Grays Harbor of the State of Washington and Betty M. Kauzlarich of Aberdeen in the County of Grays Harbor of the State of Washington, in the presence of Mrs. Gust M. Johnson and Gust M. Johnson

WITNESS My Hand at the County aforesaid, this Twenty-Sixth day of February, A. D. 19 66

In the presence of:
Mrs Gust M. Johnson
and Mr Gust M Johnson

Orland A Scott

Date received by County Recorder MAR 2 1966; Signature Harold E Peterson County Recorder; Recorded Book ..., Page ...; Date Received by State Registrar APR 12 1966

Officiant should send this copy back to the County Recorder immediately. (Use typewriter and/or black ink)

DH 61-027

(Use typewriter and/or black ink)

Officiant should send this copy back to the County Recorder immediately.

Department of Health
Bureau of Vital Statistics
Boise, Idaho

STATE OF IDAHO

State File No. 2270
County File No. 182066

County of Kootenai 28

Marriage License

COMPARED
INDEXED

BOOK 108 PAGE 519

KNOW ALL MEN BY THIS CERTIFICATE: That any regularly ordained minister of the Gospel, authorized by the rites and usages of the church or denomination of Christians, Hebrews, or religious body of which he may be a member, or any judge or Justice of the Peace, or competent officer to whom this may come, he not knowing of any lawful impediments thereto, is hereby authorized and empowered to solemnize the rites of Matrimony between:

GROOM		AND	BRIDE	
1. Full Name	David L. Smith 2-555		9. Full Name	Ruth A. Morehouse 2-555
2. Address:	Pasco, Franklin, Washington 48 (City, County, State)		10. Address:	Pasco, Franklin, Washington 48 (City, County, State)
3. Age	23		11. Age	20
4. Color or Race	W		12. Color or Race	W
5. Single			13. Single	S
6. Widowed			14. Widowed	
7. Divorced	D		15. Divorced	
8. Birthplace: City	Tacoma State Wash.		16. Maiden Name if previously married	• • •
			17. Birthplace: City	Onterio State Ore.

And to certify the same to said parties, or either of them under his hand and seal, in his ministerial or official capacity, and thereupon he is required to deliver this copy to the parties so married.

IN TESTIMONY WHEREOF, I have hereunto set my hand and affixed my official seal, at Coeur d'Alene, Kootenai County, Idaho, this 26th day of February, A. D. 19 66.

Harold E. Peterson
Recorder

Judith C. Kugler
Deputy

Marriage Certificate

I, Dr. Victoria Carbury, a Minister residing at Coeur D'Alene, in the county of Kootenai in the State of Idaho do certify that, in accordance with the authority on me conferred by the above license, I did on this 26th day of February, in the year A. D. 19 66 at Coeur D'Alene in the County of Kootenai 28, in the State of Idaho, solemnize the rites of matrimony between David L Smith of Pasco in the County of Franklin, of the State of Washington and Ruth A. Morehouse of Pasco, in the County of Franklin of the State of Washington, in the presence of Larry Gardner and Mrs. Larry Gardner

WITNESS My Hand at the County aforesaid, this 26th day of February, A. D. 19 66

In the presence of:

Mrs. Joan Gardner
and Mrs. Larry Gardner

Rev Dr Victoria Carbery DD PhD MH OM

Date received by County Recorder MAR 2 1966; Signature Harold E. Peterson County Recorder; Recorded Book ..., Page ...; Date Received by State Registrar APR 12 1966

DH 61-027

JUN 8 1971

Department of Health
Bureau of Vital Statistics
Boise, Idaho

STATE OF IDAHO

State File No. 2271
County File No. 152062

County of Kootenai 28

Marriage License

COMPARED INDEXED BOOK 108 PAGE 517

KNOW ALL MEN BY THIS CERTIFICATE: That any regularly ordained minister of the Gospel, authorized by the rites and usages of the church or denomination of Christians, Hebrews, or religious body of which he may be a member, or any judge or Justice of the Peace, or competent officer to whom this may come, he not knowing of any lawful impediments thereto, is hereby authorized and empowered to solemnize the rites of Matrimony between:

GROOM		AND	BRIDE	
1. Full Name	John A. Riebli 2-555		9. Full Name	Christine L. Finucan 2-555
2. Address: City / County / State	Port Orchard, Kitsap, Washington 48		10. Address City / County / State	Bremerton, Kitsap, Washington 48
3. Age 23 4. Color or Race W 5. Single S 6. Widowed 7. Divorced			11. Age 22 12. Color or Race W 13. Single S 14. Widowed 15. Divorced	
8. Birthplace: City Tacoma State Wash.			16. Maiden Name if previously married • • •	
			17. Birthplace: City Bremerton State Wash.	

And to certify the same to said parties, or either of them under his hand and seal, in his ministerial or official capacity, and thereupon he is required to deliver this copy to the parties so married.

IN TESTIMONY WHEREOF, I have hereunto set my hand and affixed my official seal, at Coeur d'Alene, Kootenai County, Idaho, this 26th day of February, A. D. 19 66.

Harold E. Peterson
Recorder
Judith C. Kugler
Deputy

Marriage Certificate

I, Craig C. Kosonen, a Justice of the Peace residing at Coeur d'Alene, in the county of Kootenai in the State of Idaho do certify that, in accordance with the authority on me conferred by the above license, I did on this 26th day of February in the year A. D. 19 66 at Coeur d'Alene in the County of Kootenai 28 in the State of Idaho, solemnize the rites of matrimony between John A. Riebli of Port Orchard in the County of Kitsap in the State of Washington and Christine L. Finucan of Bremerton in the County of Kitsap in the State of Washington, in the presence of Ettel Schmidt and June Schmidt.

WITNESS My Hand at the County aforesaid, this 26th day of February, A. D. 19 66

In the presence of:
Ettel Schmidt
and June Schmidt

Date received by County Recorder MAR 2 1966, Signature Harold E. Peterson County Recorder; Recorded Book ..., Page ...; Date Received by State Registrar APR 12 1966

Officiant should send this copy back to the County Recorder immediately. (Use typewriter and/or black ink)

DH 61-027

Department of Health
Bureau of Vital Statistics
Boise, Idaho

STATE OF IDAHO

State File No. 2272
County File No. 182151

County of Kootenai 28

Marriage License

COMPARED INDEXED BOOK 108 PAGE 556

KNOW ALL MEN BY THIS CERTIFICATE: That any regularly ordained minister of the Gospel, authorized by the rites and usages of the church or denomination of Christians, Hebrews, or religious body of which he may be a member, or any judge or Justice of the Peace, or competent officer to whom this may come, he not knowing of any lawful impediments thereto, is hereby authorized and empowered to solemnize the rites of Matrimony between:

GROOM		BRIDE	
1. Full Name	Ralph W. Graham 2-555	9. Full Name	Eugenia G. Kellett 2-555
2. Address:	Vancouver (City) Clark (County) Washington (State) 48	10. Address	Vancouver (City) Clark (County) Washington (State) 48
3. Age 24	4. Color or Race W	5. Single	6. Widowed	7. Divorced /	11. Age 20	12. Color or Race W	13. Single S	14. Widowed	15. Divorced
8. Birthplace: City	Vancouver State Washington				16. Maiden Name if previously married	Vancouver			
					17. Birthplace: City	Washington State			

AND

And to certify the same to said parties, or either of them under his hand and seal, in his ministerial or official capacity, and thereupon he is required to deliver this copy to the parties so married.

IN TESTIMONY WHEREOF, I have hereunto set my hand and affixed my official seal, at Coeur d'Alene, Kootenai County, Idaho, this 26th day of February, A. D. 1966.

HAROLD E. PETERSON
Recorder

Margaret A. Sheppard
Deputy

Marriage Certificate

I, Myron H. Sharrard, a Methodist Minister residing at Coeur d' Alene, in the county of Kootenai in the State of Idaho do certify that, in accordance with the authority on me conferred by the above license, I did on this 26th day of February in the year A. D. 1966 at 1st Methodist Church in the County of Kootenai 28 in the State of Idaho, solemnize the rites of matrimony between Ralph W. Graham of Vancouver in the County of Clark of the State of Washington and Eugenia G. Kellett of Vancouver, in the County of Clark of the State of Washington, in the presence of Gary L. Holland and Linda J. McLaren

WITNESS My Hand at the County aforesaid, this twenty-sixth day of February, A. D. 1966

In the presence of:

Gary L. Holland

and Linda J. McLaren

Myron H. Sharrard

Date received by County Recorder MAR 9 1966 Signature Harold E. Peterson County Recorder; Recorded Book ..., Page ...; Date Received by State Registrar APR 12 1966

(Use typewriter and/or black ink)

Officiant should send this copy back to the County Recorder immediately.

DH 61-027

(Use typewriter and/or black ink)

Officiant should send this copy back to the County Recorder immediately.

Department of Health
Bureau of Vital Statistics
Boise, Idaho

STATE OF IDAHO

State File No. 2273
County File No. 182028

County of Kootenai 28

Marriage License

COMPARED INDEXED

BOOK 108 PAGE 501

KNOW ALL MEN BY THIS CERTIFICATE: That any regularly ordained minister of the Gospel, authorized by the rites and usages of the church or denomination of Christians, Hebrews, or religious body of which he may be a member, or any judge or Justice of the Peace, or competent officer to whom this may come, he not knowing of any lawful impediments thereto, is hereby authorized and empowered to solemnize the rites of Matrimony between:

GROOM		AND	BRIDE	
1. Full Name	Larkins Ryan Hemler, Jr. 2-555		9. Full Name	Anna Lee Schai 2-555
2. Address:	Great Falls, Cascade, Mont. 27		10. Address	Stanford, Judith Basin, Mont. 27
	City County State			City County State
3. Age 41	4. Color or Race W 5. Single S 6. Widowed 7. Divorced		11. Age 23	12. Color or Race W 13. Single S 14. Widowed 15. Divorced
8. Birthplace: City	Monroe, State La.		16. Maiden Name if previously married	
			17. Birthplace: City	Whitehall, State Mont.

And to certify the same to said parties, or either of them under his hand and seal, in his ministerial or official capacity, and thereupon he is required to deliver this copy to the parties so married.

IN TESTIMONY WHEREOF, I have hereunto set my hand and affixed my official seal, at Coeur d'Alene, Kootenai County, Idaho, this 26th day of February, A. D. 19 66.

Harold E. Peterson
Recorder

Joanne Loomer
Deputy

Marriage Certificate

I, Orland A. Scott, a Minister residing at Coeur d'Alene, in the county of Kootenai in the State of Idaho do certify that, in accordance with the authority on me conferred by the above license, I did on this 26th day of February, in the year A. D. 19 66 at Coeur d'Alene in the County of Kootenai 28, in the State of Idaho, solemnize the rites of matrimony between Larkins Ryan Hemler, Jr. of Great Falls in the County of Cascade of the State of Montana and Anna Lee Schai of Stanford, in the County of Judith Basin of the State of Montana, in the presence of Barbara Kilborn and Joanne Marinovich

WITNESS My Hand at the County aforesaid, this 26th day of February, A. D. 19 66

In the presence of:

Barbara Kilborn

and Joanne Marinovich

Orland A. Scott

Date received by County Recorder MAR 2 1966 Signature Harold E. Peterson County Recorder; Recorded Book ..., Page ...; Date Received by State Registrar APR 12 1966

DH 61-027

Department of Health
Bureau of Vital Statistics
Boise, Idaho

STATE OF IDAHO

State File No. 2274
County File No. 15201-3

County of Kootenai 28

Marriage License

COMPARED INDEXED

BOOK 108 PAGE 493

(Use typewriter and/or black ink)

KNOW ALL MEN BY THIS CERTIFICATE: That any regularly ordained minister of the Gospel, authorized by the rites and usages of the church or denomination of Christians, Hebrews, or religious body of which he may be a member, or any judge or Justice of the Peace, or competent officer to whom this may come, he not knowing of any lawful impediments thereto, is hereby authorized and empowered to solemnize the rites of Matrimony between:

GROOM		AND	BRIDE	
1. Full Name	Richard L. Carroll 2-555		9. Full Name	Marie Delores Quiroga 2-555
2. Address:	Pullman, Whitman, Wn. 48 (City, County, State)		10. Address	Seattle, King, Wn. 48 (City, County, State)
3. Age 20	4. Color or Race W	5. Single S 6. Widowed 7. Divorced	11. Age 20	12. Color or Race W 13. Single S 14. Widowed 15. Divorced
8. Birthplace: City	Tacoma, State Wn.		16. Maiden Name if previously married	
			17. Birthplace: City	Seattle, State Wn.

And to certify the same to said parties, or either of them under his hand and seal, in his ministerial or official capacity, and thereupon he is required to deliver this copy to the parties so married.

IN TESTIMONY WHEREOF, I have hereunto set my hand and affixed my official seal, at Coeur d'Alene, Kootenai County, Idaho, this 26th day of February, A. D. 19 66.

Harold E. Peterson
Recorder

Jeanne Loomer
Deputy

Marriage Certificate

I, Orland A. Scott, a Minister residing at Coeur d'Alene, in the county of Kootenai in the State of Idaho do certify that, in accordance with the authority on me conferred by the above license, I did on this 26th day of February in the year A. D. 19 66 at Coeur d'Alene in the County of Kootenai 28, in the State of Idaho, solemnize the rites of matrimony between Richard L. Carroll of Pullman in the County of Whitman in the State of Washington and Marie Delores Quiroga of Seattle in the County of King in the State of Washington, in the presence of Thomas Weingarten and Anne Kingston

WITNESS My Hand at the County aforesaid, this 26th day of February, A. D. 19 66

In the presence of:

Thomas Weingarten

and Anne Kingston

Orland A. Scott

APR 12 1966

Date received by County Recorder MAR 2 1966, Signature Harold E. Peterson County Recorder; Recorded Book ..., Page ...; Date Received by State Registrar ...

Officiant should send this copy back to the County Recorder immediately.

DH 61-027

(Use typewriter and/or black ink)

Officiant should send this copy back to the County Recorder immediately.

Department of Health
Bureau of Vital Statistics
Boise, Idaho

STATE OF IDAHO

State File No. 2275
County File No. 15204.3

County of Kootenai 28

Marriage License

COMPARED
INDEXED

BOOK 108 PAGE 508

KNOW ALL MEN BY THIS CERTIFICATE: That any regularly ordained minister of the Gospel, authorized by the rites and usages of the church or denomination of Christians, Hebrews, or religious body of which he may be a member, or any judge or Justice of the Peace, or competent officer to whom this may come, he not knowing of any lawful impediments thereto, is hereby authorized and empowered to solemnize the rites of Matrimony between:

GROOM		AND	BRIDE	
1. Full Name	Charles A. Locke 2-555		9. Full Name	Mary Anne Kenison 2-555
2. Address: City	Tacoma,		10. Address City	Puyallup,
County	Pierce,		County	Pierce,
State	Wn. 48		State	Wn. 48
3. Age	20		11. Age	18
4. Color or Race	W		12. Color or Race	W
5. Single	S		13. Single	S
6. Widowed			14. Widowed	
7. Divorced			15. Divorced	
8. Birthplace: City	Elgin,		16. Maiden Name if previously married	
State	No. Dak.		17. Birthplace: City	Oakland,
			State	Calif.

And to certify the same to said parties, or either of them under his hand and seal, in his ministerial or official capacity, and thereupon he is required to deliver this copy to the parties so married.

IN TESTIMONY WHEREOF, I have hereunto set my hand and affixed my official seal, at Coeur d'Alene, Kootenai County, Idaho, this 26th day of February, A. D. 19 66.

Harold E. Peterson
Recorder

Eleanor Loomer
Deputy

Marriage Certificate

I, Dr Victoria Carbury, a Minister residing at Coeur D'Alene, in the county of Kootenai in the State of Idaho do certify that, in accordance with the authority on me conferred by the above license, I did on this 26th day of February, in the year A. D. 19 66 at Coeur D'Alene in the County of Kootenai 281, in the State of Idaho, solemnize the rites of matrimony between Charles A. Locke of Tacoma in the County of Pierce, of the State of Washington and Mary Anne Kenison of Puyallup, in the County of Pierce of the State of Washington, in the presence of Mrs. J.E. Mortenson and James E Mortenson

WITNESS My Hand at the County aforesaid, this 26th day of February, A. D. 19 66

In the presence of:

Mrs. James Edwin Mortenson and James E Mortenson

Rev Dr Victoria Carbury DD PhD 244 68

Date received by County Recorder MAR 2 1966; Signature Harold E Peterson County Recorder; Recorded Book ..., Page ...; Date Received by State Registrar APR 12 1966

DH 61-027

(Use typewriter and/or black ink)

Officiant should send this copy back to the County Recorder immediately.

Department of Health
Bureau of Vital Statistics
Boise, Idaho

STATE OF IDAHO

State File No. 2276
County File No. 182334

INDEXED
COMPARED
BOOK 108 PAGE 534

County of Kootenai 28

Marriage License

KNOW ALL MEN BY THIS CERTIFICATE: That any regularly ordained minister of the Gospel, authorized by the rites and usages of the church or denomination of Christians, Hebrews, or religious body of which he may be a member, or any judge or Justice of the Peace, or competent officer to whom this may come, he not knowing of any lawful impediments thereto, is hereby authorized and empowered to solemnize the rites of Matrimony between:

GROOM		AND	BRIDE	
1. Full Name	Gordon R. Gilmond 2-555		9. Full Name	Janice J. Pinson 2-555
2. Address: City	Eureka,		10. Address City	Eureka,
County	Lincoln,		County	Lincoln,
State	Montana 27		State	Montana 27
3. Age	25		11. Age	36
4. Color or Race	W		12. Color or Race	W
5. Single / 6. Widowed / 7. Divorced	D		13. Single / 14. Widowed / 15. Divorced	D
8. Birthplace: City	Eureka		16. Maiden Name if previously married	Harland
State	Mont.		17. Birthplace: City	Lovelock
			State	Neb.

And to certify the same to said parties, or either of them under his hand and seal, in his ministerial or official capacity, and thereupon he is required to deliver this copy to the parties so married.

IN TESTIMONY WHEREOF, I have hereunto set my hand and affixed my official seal, at Coeur d'Alene, Kootenai County, Idaho, this 26th day of February, A. D. 19 66.

Harold E. Peterson
Recorder
Judith C. Kugler
Deputy

Marriage Certificate

I, Andrew Callahan, a Justice of the Peace residing at Coeur d'Alene, in the county of Kootenai in the State of Idaho do certify that, in accordance with the authority on me conferred by the above license, I did on this 27th day of February in the year A. D. 19 66 at Coeur d'Alene in the County of Kootenai 28, in the State of Idaho, solemnize the rites of matrimony between Gordon R. Gilmond of Eureka in the County of Lincoln, of the State of Montana and Janice J. Pinson of Eureka, in the County of Lincoln of the State of Montana, in the presence of Harry Tubbs and Patty Tubbs.

WITNESS My Hand at the County aforesaid, this 27th day of February, A. D. 19 66

In the presence of:
Harry L Tubbs
and Patty L Tubbs

Andrew Callahan
Justice of the Peace

Date received MAR 8 1966 by County Recorder; Signature Harold E. Peterson County Recorder; Book ..., Page ...; by State Registrar ... Date received APR 12 1966

DH 61-027

(Use typewriter and/or black ink)

Officiant should send this copy back to the County Recorder immediately.

Department of Health
Bureau of Vital Statistics
Boise, Idaho

STATE OF IDAHO

State File No. 2277
County File No. 182164

County of Kootenai 28

Marriage License

COMPARED INDEXED BOOK 108 PAGE 563

KNOW ALL MEN BY THIS CERTIFICATE: That any regularly ordained minister of the Gospel, authorized by the rites and usages of the church or denomination of Christians, Hebrews, or religious body of which he may be a member, or any judge or Justice of the Peace, or competent officer to whom this may come, he not knowing of any lawful impediments thereto, is hereby authorized and empowered to solemnize the rites of Matrimony between:

GROOM		AND	BRIDE	
1. Full Name	David V. Nichols 2-555		9. Full Name	Nancy L. Wetzel 2-555
2. Address:	Seattle (City) King (County) Washington (State) 48		10. Address:	Okanogan (City) Okanogan (County) Washington (State) 48
3. Age	21		11. Age	46
4. Color or Race	W		12. Color or Race	W
5. Single	S		13. Single	S
6. Widowed			14. Widowed	
7. Divorced	/		15. Divorced	
8. Birthplace: City	Omak State Washington		16. Maiden Name if previously married	
			17. Birthplace: City	Polson State Montana /

And to certify the same to said parties, or either of them under his hand and seal, in his ministerial or official capacity, and thereupon he is required to deliver this copy to the parties so married.

IN TESTIMONY WHEREOF, I have hereunto set my hand and affixed my official seal, at Coeur d'Alene, Kootenai County, Idaho, this 25th day of February, A. D. 19 66.

HAROLD E. PETERSON
Recorder

Margaret L. Sheppard
Deputy

Marriage Certificate

I, Myron H. Sharrard, a Methodist Minister residing at Coeur d' Alene, in the county of Kootenai in the State of Idaho do certify that, in accordance with the authority on me conferred by the above license, I did on this 27th day of February, in the year A. D. 19 66 at 1st Methodist Church in the County of Kootenai 281, in the State of Idaho, solemnize the rites of matrimony between David V. Nichols of Seattle in the County of King, of the State of Washington and Nancy L. Wetzel of Okanogan, in the County of Okanogan of the State of Washington, in the presence of Arthur L. Anderson and Sharon Lee Anderson

WITNESS My Hand at the County aforesaid, this twenty-seventh day of February, A. D. 19 66

In the presence of:

Arthur L Anderson

and Sharon Lee Anderson

Myron H. Sharrard

Date received by County Recorder MAR 9 1966; Signature Harold E. Peterson

Recorded County Recorder; Book ____, Page ____; Date Received by State Registrar APR 12 1966

DH 61-027

(Use typewriter and/or black ink)

Officiant should send this copy back to the County Recorder immediately.

Department of Health
Bureau of Vital Statistics
Boise, Idaho

STATE OF IDAHO

State File No. 2278
County File No. 152023

County of Kootenai 28

Marriage License

COMPARED
INDEXED

BOOK 108 PAGE 498

KNOW ALL MEN BY THIS CERTIFICATE: That any regularly ordained minister of the Gospel, authorized by the rites and usages of the church or denomination of Christians, Hebrews, or religious body of which he may be a member, or any judge or Justice of the Peace, or competent officer to whom this may come, he not knowing of any lawful impediments thereto, is hereby authorized and empowered to solemnize the rites of Matrimony between:

GROOM		AND	BRIDE	
1. Full Name	Michael Graffe 2-555		9. Full Name	Marilyn Russell 2-555
2. Address:	Ephrata, (City) Grant, (County) Wn. (State) 48		10. Address:	Ephrata, (City) Grant, (County) Wn. (State) 48
3. Age	18		11. Age	19
4. Color or Race	W		12. Color or Race	W
5. Single	S		13. Single	S
6. Widowed			14. Widowed	
7. Divorced			15. Divorced	
8. Birthplace: City	Shelton, State Wn. /		16. Maiden Name if previously married	
			17. Birthplace: City	Spokane, State Wn. /

And to certify the same to said parties, or either of them under his hand and seal, in his ministerial or official capacity, and thereupon he is required to deliver this copy to the parties so married.

IN TESTIMONY WHEREOF, I have hereunto set my hand and affixed my official seal, at Coeur d'Alene, Kootenai County, Idaho, this 28th day of February, A. D. 19 66.

Harold E. Peterson
Recorder

Deanne Boomer
Deputy

Marriage Certificate

I, Dr Victoria Carbury, a Minister residing at Coeur D'Alene, in the county of Kootenai in the State of Idaho do certify that, in accordance with the authority on me conferred by the above license, I did on this 28th day of February, in the year A. D. 19 66 at Coeur D'Alene in the County of Kootenai 28, in the State of Idaho, solemnize the rites of matrimony between Michael Graffe of Ephrata in the County of Grant, of the State of Washington and Marilyn Russell of Ephrata, in the County of Grant of the State of Washington, in the presence of E.V.Carbury and Helen Nelson

WITNESS My Hand at the County aforesaid, this 28th day of February, A. D. 19 66

In the presence of: E V Carbury and Helen Nelson

Rev Dr Victoria Carbury DD PhD Th.D. OSA

Date received by County Recorder MAR 2 1966; Signature Harold E Peterson

Recorded County Recorder; Book ..., Page ...; Date Received by State Registrar APR 12 1966

DH 61-027

(Use typewriter and/or black ink)

Officiant should send this copy back to the County Recorder immediately.

Department of Health
Bureau of Vital Statistics
Boise, Idaho

STATE OF IDAHO

State File No. 2279
County File No. 482330

County of Kootenai 28

Marriage License

COMPARED
INDEXED

BOOK 108 PAGE 532

KNOW ALL MEN BY THIS CERTIFICATE: That any regularly ordained minister of the Gospel, authorized by the rites and usages of the church or denomination of Christians, Hebrews, or religious body of which he may be a member, or any judge or Justice of the Peace, or competent officer to whom this may come, he not knowing of any lawful impediments thereto, is hereby authorized and empowered to solemnize the rites of Matrimony between:

GROOM		BRIDE	
1. Full Name	Kendall E. Edwards 1-401	9. Full Name	Neva L. Kelly 1-401
2. Address: City / County / State	Kellogg / Shoshone / Idaho 13	10. Address: City / County / State	Kellogg / Shoshone / Idaho 13
3. Age 33 4. Color or Race W 5. Single 6. Widowed 7. Divorced D		11. Age 26 12. Color or Race W 13. Single 14. Widowed 15. Divorced D	
8. Birthplace: City Durant State Okla.		16. Maiden Name if previously married O'Neal	
		17. Birthplace: City Earlimart State Calif.	

AND

And to certify the same to said parties, or either of them under his hand and seal, in his ministerial or official capacity, and thereupon he is required to deliver this copy to the parties so married.

IN TESTIMONY WHEREOF, I have hereunto set my hand and affixed my official seal, at Coeur d'Alene, Kootenai County, Idaho, this 28th day of February, A. D. 19 66.

Harold E. Peterson
Recorder

Marguerite Tomlin
Deputy

Marriage Certificate

I, Andrew Callahan, a Justice of the Peace residing at Coeur d'Alene, in the county of Kootenai in the State of Idaho do certify that, in accordance with the authority on me conferred by the above license, I did on this 28th day of February in the year A. D. 19 66 at Coeur d'Alene in the County of Kootenai 28 in the State of Idaho, solemnize the rites of matrimony between Kendall E. Edwards of Kellogg Idaho in the County of Shoshone, of the State of Idaho and Neva L. Kelly of Kellogg Idaho, in the County of Shoshone of the State of Idaho, in the presence of Donald Adams and Ro Nee Adams

WITNESS My Hand at the County aforesaid, this 28th day of February, A. D. 19 66

In the presence of:

Donald E. Adams

and Rose Adams

Andrew Callahan
Justice of the Peace

Date received MAR 8 1966 by County Recorder; Signature Harold E. Peterson County Recorder; Book ..., Page ...; Recorded; Date Received by State Registrar APR 12 1966

DH 61-027

(Use typewriter and/or black ink)

Officiant should send this copy back to the County Recorder immediately.

Department of Health
Bureau of Vital Statistics
Boise, Idaho

STATE OF IDAHO

State File No. 2280
County File No. 482326

County of Kootenai 28

Marriage License

COMPARED INDEXED

BOOK 108 PAGE 530

KNOW ALL MEN BY THIS CERTIFICATE: That any regularly ordained minister of the Gospel, authorized by the rites and usages of the church or denomination of Christians, Hebrews, or religious body of which he may be a member, or any judge or Justice of the Peace, or competent officer to whom this may come, he not knowing of any lawful impediments thereto, is hereby authorized and empowered to solemnize the rites of Matrimony between:

GROOM		AND	BRIDE	
1. Full Name	Douglas W. Dyer 2-555		9. Full Name	Bethany Jill Scott 2-555
2. Address:	Missoula, Missoula, Mont. 27 (City, County, State)		10. Address	Missoula, Missoula, Mont. 27 (City, County, State)
3. Age 22	4. Color or Race W	5. Single S 6. Widowed 7. Divorced	11. Age 22	12. Color or Race W 13. Single 14. Widowed 15. Divorced d
8. Birthplace: City	Minneapolis, State Minn.		16. Maiden Name if previously married	Scott
			17. Birthplace: City	Tuscon, State Ariz.

And to certify the same to said parties, or either of them under his hand and seal, in his ministerial or official capacity, and thereupon he is required to deliver this copy to the parties so married.

IN TESTIMONY WHEREOF, I have hereunto set my hand and affixed my official seal, at Coeur d'Alene, Kootenai County, Idaho, this 28th day of February, A.D. 19 66.

Harold E. Peterson
Recorder

Deputy

Marriage Certificate

I, Andrew Callahan, a Justice of the Peace residing at Coeur d'Alene, in the county of Kootenai in the State of Idaho do certify that, in accordance with the authority on me conferred by the above license, I did on this 28th day of February, in the year A. D. 19 66 at Coeur d'Alene in the County of Kootenai 28, in the State of Idaho, solemnize the rites of matrimony between Douglas W. Dyer of Missoula in the County of Missoula of the State of Montana and Bethany Jill Scott of Missoula in the County of Missoula of the State of Montana, in the presence of Arleda Jakopson and Carol Severson

WITNESS My Hand at the County aforesaid, this 28th day of February, A. D. 19 66

In the presence of:

Arleda Jakopson

and Carol Severson

Andrew Callahan

Justice of the Peace

Date received by County Recorder MAR 8 1966; Signature Harold E. Peterson, County Recorder; Book ..., Page ...; Recorded; Date Received by State Registrar APR 12 1966

DH 61-027

(Use typewriter and/or black ink)

Officiant should send this copy back to the County Recorder immediately.

Department of Health
Bureau of Vital Statistics
Boise, Idaho

STATE OF IDAHO

State File No. 2281
County File No. 182329

County of Kootenai 28

Marriage License

COMPARED INDEXED

BOOK 108 PAGE 532

KNOW ALL MEN BY THIS CERTIFICATE: That any regularly ordained minister of the Gospel, authorized by the rites and usages of the church or denomination of Christians, Hebrews, or religious body of which he may be a member, or any judge or Justice of the Peace, or competent officer to whom this may come, he not knowing of any lawful impediments thereto, is hereby authorized and empowered to solemnize the rites of Matrimony between:

GROOM		AND	BRIDE	
1. Full Name	Nolan Lee Dunmire 2-555		9. Full Name	Helen Marie Smith 2-555
2. Address:	Shelton, Mason, Washington 48 (City / County / State)		10. Address	Hoodsport, Mason, Washington 48 (City / County / State)
3. Age 35 4. Color or Race W 5. Single 6. Widowed 7. Divorced D			11. Age 42 12. Color or Race W 13. Single 14. Widowed 15. Divorced D	
8. Birthplace: City Seattle State Wash.			16. Maiden Name if previously married Iverson	
			17. Birthplace: City Ronan State Mont.	

And to certify the same to said parties, or either of them under his hand and seal, in his ministerial or official capacity, and thereupon he is required to deliver this copy to the parties so married.

IN TESTIMONY WHEREOF, I have hereunto set my hand and affixed my official seal, at Coeur d'Alene, Kootenai County, Idaho, this 28th day of February, A. D. 19 66.

Harold E. Peterson
Recorder

Judith C. Kugler
Deputy

Marriage Certificate

I, Andrew Callahan, a Justice of the Peace residing at Coeur d'Alene, in the county of Kootenai in the State of Idaho do certify that, in accordance with the authority on me conferred by the above license, I did on this 28th day of February in the year A. D. 19 66 at Coeur d'Alene in the County of Kootenai 28 in the State of Idaho, solemnize the rites of matrimony between Nolan Lee Dunmire of Shelton in the County of Mason in the State of Washington and Helen Marie Smith of Hoodsport in the County of Mason of the State of Washington, in the presence of Jamie Giles and Melinda S. McKay

WITNESS My Hand at the County aforesaid, this 28th day of February, A. D. 19 66

In the presence of:

Jamie M. Giles

and Melinda S. McKay

Andrew Callahan
Justice of the Peace

Date received MAR 8 1966 by County Recorder; Signature Harold E. Peterson County Recorder; Book ..., Page ...; Recorded; Date Received APR 12 1966 by State Registrar

DH 61-027

Department of Health
Bureau of Vital Statistics
Boise, Idaho

STATE OF IDAHO

State File No. 2282
County File No. 182457

County of Kootenai 28

Marriage License

COMPARED
INDEXED

BOOK 108 PAGE 559

KNOW ALL MEN BY THIS CERTIFICATE: That any regularly ordained minister of the Gospel, authorized by the rites and usages of the church or denomination of Christians, Hebrews, or religious body of which he may be a member, or any judge or Justice of the Peace, or competent officer to whom this may come, he not knowing of any lawful impediments thereto, is hereby authorized and empowered to solemnize the rites of Matrimony between:

GROOM		AND	BRIDE	
1. Full Name	Victor Klonin 2-555		9. Full Name	Elizabeth Karch 2-555
2. Address:	Purple Springs, Alta., Canada 52 (City, County, State)		10. Address:	Kipp, Alta., Canada 52 (City, County, State)
3. Age	20		11. Age	19
4. Color or Race	W		12. Color or Race	W
5. Single	S		13. Single	S
6. Widowed			14. Widowed	
7. Divorced	2		15. Divorced	
8. Birthplace: City	Austin, State Austria		16. Maiden Name if previously married	2
			17. Birthplace: City	Bonnigheim, State Germany

And to certify the same to said parties, or either of them under his hand and seal, in his ministerial or official capacity, and thereupon he is required to deliver this copy to the parties so married.

IN TESTIMONY WHEREOF, I have hereunto set my hand and affixed my official seal, at Coeur d'Alene, Kootenai County, Idaho, this 28th day of February, A. D. 1966.

Harold E. Peterson
Recorder

Jeanne Loomer
Deputy

Marriage Certificate

I, Orland A. Scott, a Minister residing at Coeur d'Alene, in the county of Kootenai in the State of Idaho do certify that, in accordance with the authority on me conferred by the above license, I did on this 28th day of February, in the year A. D. 19 66 at Coeur d'Alene in the County of Kootenai 281, in the State of Idaho, solemnize the rites of matrimony between Victor Klonin of Purple Springs in the County of Alberta, of the State of Canada and Elizabeth Karch of Kipp, in the County of Alberta of the State of Canada, in the presence of William Kilborn and Mary J. Kilborn

WITNESS My Hand at the County aforesaid, this 28th day of February, A. D. 19 66

In the presence of:

William D. Kilborn
and Mary J. Kilborn

Orland A. Scott

Date received by County Recorder MAR 9 1966; Signature Harold E. Peterson

Recorded County Recorder; Book ..., Page ...; Date Received by State Registrar APR 12 1966

(Use typewriter and/or black ink)

Officiant should send this copy back to the County Recorder immediately.

DH 61-027

(Use typewriter and/or black ink)

Officiant should send this copy back to the County Recorder immediately.

Department of Health
Bureau of Vital Statistics
Boise, Idaho

STATE OF IDAHO

State File No. 2283
County File No. 182053

County of Kootenai 28

Marriage License

COMPARED INDEXED BOOK 108 PAGE 513

KNOW ALL MEN BY THIS CERTIFICATE: That any regularly ordained minister of the Gospel, authorized by the rites and usages of the church or denomination of Christians, Hebrews, or religious body of which he may be a member, or any judge or Justice of the Peace, or competent officer to whom this may come, he not knowing of any lawful impediments thereto, is hereby authorized and empowered to solemnize the rites of Matrimony between:

GROOM		AND	BRIDE	
1. Full Name	John L. Miller 2-555		9. Full Name	Grayce C. Lemmon 2-555
2. Address:	Kirkland, King, Washington 48		10. Address	Bellevue, King, Washington 48
	City County State			City County State
3. Age 57	4. Color or Race W 5. Single 6. Widowed 7. Divorced D		11. Age 65	12. Color or Race W 13. Single 14. Widowed 15. Divorced D
8. Birthplace: City	Syracuse State Ind.		16. Maiden Name if previously married	Herring
			17. Birthplace: City	Great Falls State Mont.

And to certify the same to said parties, or either of them under his hand and seal, in his ministerial or official capacity, and thereupon he is required to deliver this copy to the parties so married.

IN TESTIMONY WHEREOF, I have hereunto set my hand and affixed my official seal, at Coeur d'Alene, Kootenai County, Idaho, this 28th day of February, A. D. 19 66.

Harold E. Peterson
Recorder

Judith C. Kugler
Deputy

Marriage Certificate

I, Dr Victoria Carbury, a Minister residing at Coeur D'Alene, in the county of Kootenai in the State of Idaho do certify that, in accordance with the authority on me conferred by the above license, I did on this 28th day of February, in the year A. D. 19 66 at Coeur D'Alene in the County of Kootenai 28, in the State of Idaho, solemnize the rites of matrimony between John L. Miller of Kirkland in the County of King, of the State of Washington and Grayce C. Lemmon of Bellevue, in the County of King of the State of Washington, in the presence of E.V.Carbury and William Carbury

WITNESS My Hand at the County aforesaid, this 28th day of February, A. D. 19 66

In the presence of:

William Seaborn

and E.V. Carbury

Rev Dr Victoria Carbury DD PhD ThM

Date received by County Recorder MAR 2 1966; Signature Harold E. Peterson County Recorder; Recorded Book ..., Page ...; Date Received by State Registrar APR 12 1966

DH 61-027

Department of Health
Bureau of Vital Statistics
Boise, Idaho

STATE OF IDAHO

State File No. 2284
County File No. 18202

County of Kootenai 28

Marriage License

INDEXED COMPARED BOOK 108 PAGE 498

KNOW ALL MEN BY THIS CERTIFICATE: That any regularly ordained minister of the Gospel, authorized by the rites and usages of the church or denomination of Christians, Hebrews, or religious body of which he may be a member, or any judge or Justice of the Peace, or competent officer to whom this may come, he not knowing of any lawful impediments thereto, is hereby authorized and empowered to solemnize the rites of Matrimony between:

GROOM		AND	BRIDE	
1. Full Name	Eldon L. Groff 2-555		9. Full Name	Patsey E. Bonner 2-555
2. Address:	Hamilton (City) Ravalli (County) Montana (State) 27		10. Address	Hamilton (City) Ravalli (County) Montana (State) 27
3. Age 26	4. Color or Race W	5. Single S 6. Widowed 7. Divorced	11. Age 25	12. Color or Race W 13. Single 14. Widowed 15. Divorced D
8. Birthplace: City	Missoula State Mont.		16. Maiden Name if previously married	Lilly
			17. Birthplace: City	New Madrid State Mo.

And to certify the same to said parties, or either of them under his hand and seal, in his ministerial or official capacity, and thereupon he is required to deliver this copy to the parties so married.

IN TESTIMONY WHEREOF, I have hereunto set my hand and affixed my official seal, at Coeur d'Alene Kootenai County, Idaho, this 28th day of February A. D. 19 66.

Harold E. Peterson
Recorder

Arleda Jakopson
Deputy

Marriage Certificate

I, Dr Victoria Carbury, a Minister residing at Coeur D'Alene, in the county of Kootenai in the State of Idaho do certify that, in accordance with the authority on me conferred by the above license, I did on this 28th day of February, in the year A. D. 19 66 at Coeur D'Alene in the County of Kootenai 28, in the State of Idaho, solemnize the rites of matrimony between Eldon L. Groff of Hamilton in the County of Ravalli, of the State of Montana and Patsey E. Bonner of Hamilton, in the County of Ravalli of the State of Montana, in the presence of E.V.Carbury and William Carbury

WITNESS My Hand at the County aforesaid, this 28th day of February, A. D. 19 66

In the presence of:
William Carbury
and E.V. Carbury

Rev Dr Victoria Carbury DD PhD ThM OSJ

Date received by County Recorder MAR 2 1966; Signature Harold E. Peterson County Recorder; Recorded Book ..., Page ...; Date Received by State Registrar APR 12 1966

DH 61-027

(Use typewriter and/or black ink)

Officiant should send this copy back to the County Recorder immediately.

Department of Health
Bureau of Vital Statistics
Boise, Idaho

STATE OF IDAHO

State File No. 2285
County File No. 482003

County of Kootenai 28

Marriage License

COMPARED INDEXED BOOK 108 PAGE 488

KNOW ALL MEN BY THIS CERTIFICATE: That any regularly ordained minister of the Gospel, authorized by the rites and usages of the church or denomination of Christians, Hebrews, or religious body of which he may be a member, or any judge or Justice of the Peace, or competent officer to whom this may come, he not knowing of any lawful impediments thereto, is hereby authorized and empowered to solemnize the rites of Matrimony between:

GROOM	AND	BRIDE
1. Full Name Gerald Belcher 2-555		9. Full Name Muriel Brown 2-555
2. Address: Spokane, (City) Spokane, (County) Wn. (State) 48		10. Address: Spokane, (City) Spokane, (County) Wn. (State) 48
3. Age 20 4. Color or Race W 5. Single S 6. Widowed 7. Divorced		11. Age 19 12. Color or Race W 13. Single S 14. Widowed 15. Divorced
8. Birthplace: City Chehalis, State Wn. /		16. Maiden Name if previously married
		17. Birthplace: City Havre, State Mont. /

And to certify the same to said parties, or either of them under his hand and seal, in his ministerial or official capacity, and thereupon he is required to deliver this copy to the parties so married.

IN TESTIMONY WHEREOF, I have hereunto set my hand and affixed my official seal, at Coeur d'Alene, Kootenai County, Idaho, this 28th day of February, A. D. 1966.

Harold E. Peterson
Recorder

Jeanne Loomer
Deputy

Marriage Certificate

I, Pastor E. Royer, a minister of the Gospel residing at W3003 Excell Ave, Spokane, in the county of Spokane in the State of ~~Idaho~~ Washington do certify that, in accordance with the authority on me conferred by the above license, I did on this 28th day of February, in the year A. D. 1966 at Coeur d'Alene in the County of Kootenai 281 in the State of Idaho, solemnize the rites of matrimony between Gerald Belcher of Spokane in the County of Spokane, of the State of Washington and Muriel Brown of Spokane, in the County of Spokane of the State of Washington, in the presence of Kenneth E. Brown and Mrs. James Twing

WITNESS My Hand at the County aforesaid, this 28th day of February, A. D. 1966

In the presence of: Kenneth E. Brown

and Mrs. James Twing

E. Royer

Date received by County Recorder MAR 2 1966; Signature Harold E. Peterson

Recorded County Recorder; Book, Page; Date Received by State Registrar

DH 61-027

(Use typewriter and/or black ink)

Officiant should send this copy back to the County Recorder immediately.

Department of Health
Bureau of Vital Statistics
Boise, Idaho

STATE OF IDAHO

State File No. 2286
County File No. 482347

(Use typewriter and/or black ink)

County of Kootenai 28

Marriage License

COMPARED
INDEXED

BOOK 108 PAGE 541

KNOW ALL MEN BY THIS CERTIFICATE: That any regularly ordained minister of the Gospel, authorized by the rites and usages of the church or denomination of Christians, Hebrews, or religious body of which he may be a member, or any judge or Justice of the Peace, or competent officer to whom this may come, he not knowing of any lawful impediments thereto, is hereby authorized and empowered to solemnize the rites of Matrimony between:

GROOM		AND	BRIDE
1. Full Name	Hilliard W. McDonald 2-555	9. Full Name	Ruby J. Daum 2-555
2. Address:	Buffalo (City) Fergus (County) Montana (State) 27	10. Address:	Lewistown (City) Fergus (County) Montana (State) 27
3. Age	28	11. Age	29
4. Color or Race	W	12. Color or Race	W
5. Single	S	13. Single	
6. Widowed		14. Widowed	
7. Divorced	/	15. Divorced	D
8. Birthplace: City	Lewistown	16. Maiden Name if previously married	Berg
State	Montana	17. Birthplace: City	Northwood
		State	N. Dak.

And to certify the same to said parties, or either of them under his hand and seal, in his ministerial or official capacity, and thereupon he is required to deliver this copy to the parties so married.

IN TESTIMONY WHEREOF, I have hereunto set my hand and affixed my official seal, at Coeur d'Alene, Kootenai County, Idaho, this 28th day of February, A. D. 19 66.

Harold E. Peterson
Recorder

Marguerite Tomblin
Deputy

Marriage Certificate

I, Charles A. Wilkes, a Minister residing at Coeur d'Alene, in the county of Kootenai in the State of Idaho do certify that, in accordance with the authority on me conferred by the above license, I did on this 28th day of February, in the year A. D. 1966 at Coeur d'Alene in the County of Kootenai 28, in the State of Idaho, solemnize the rites of matrimony between Hilliard W. McDonald of Buffalo in the County of Fergus, of the State of Montana and Ruby J. Daum of Lewistown, in the County of Fergus of the State of Montana, in the presence of Orville Barton and Inez Barton

WITNESS My Hand at the County aforesaid, this Twenty-Eighth day of February, A. D. 19 66

In the presence of:

Orvill Barton

and Inez Barton

Charles A. Wilkes

Date received by County Recorder MAR 8 1966; Signature Harold E. Peterson

Recorded County Recorder; Book ..., Page ...; Date Received by State Registrar APR 12 1966

Officiant should send this copy back to the County Recorder immediately.

DH 61-027

(Use typewriter and/or black ink)

Officiant should send this copy back to the County Recorder immediately.

Department of Health
Bureau of Vital Statistics
Boise, Idaho

STATE OF IDAHO

State File No. 2287
County File No. 182445

County of Kootenai 28

Marriage License

COMPARED INDEXED

BOOK 108 PAGE 553

KNOW ALL MEN BY THIS CERTIFICATE: That any regularly ordained minister of the Gospel, authorized by the rites and usages of the church or denomination of Christians, Hebrews, or religious body of which he may be a member, or any judge or Justice of the Peace, or competent officer to whom this may come, he not knowing of any lawful impediments thereto, is hereby authorized and empowered to solemnize the rites of Matrimony between:

GROOM		AND	BRIDE	
1. Full Name	W. Bruce Fix	2-555	9. Full Name	Gladys Carter 2-555
2. Address:	Quincy (City) Grant (County) Washington (State)	48	10. Address	Quincy (City) Grant (County) Washington (State) 48
3. Age 70	4. Color or Race W	5. Single 6. Widowed	7. Divorced D	11. Age 50 12. Color or Race W 13. Single 14. Widowed 15. Divorced S
8. Birthplace: City	Staunton State Va.			16. Maiden Name if previously married ****
				17. Birthplace: City Quilin State Mo.

And to certify the same to said parties, or either of them under his hand and seal, in his ministerial or official capacity, and thereupon he is required to deliver this copy to the parties so married.

IN TESTIMONY WHEREOF, I have hereunto set my hand and affixed my official seal, at Coeur d'Alene, Kootenai County, Idaho, this 28th day of February, A. D. 19 66.

Harold E. Peterson
Recorder
Orleda Jakobson
Deputy

Marriage Certificate

I, Orland A. Scott, a Minister residing at Coeur d'Alene, in the county of Kootenai in the State of Idaho do certify that, in accordance with the authority on me conferred by the above license, I did on this 28th day of February, in the year A. D. 19 66 at Coeur d'Alene in the County of Kootenai 28, in the State of Idaho, solemnize the rites of matrimony between W. Bruce Fix of Quincy in the County of Grant and Gladys Carter of Quincy of the State of Washington and Gladys Carter of Quincy of the State of Washington, in the presence of William Kilborn and Barbara Kilborn

WITNESS My Hand at the County aforesaid, this 28th day of February, A. D. 19 66

In the presence of:
William D. Kilborn
and Barbara Kilborn

Orland A. Scott

Date received MAR 9 1966 by County Recorder; Signature Harold E. Peterson County Recorder; Recorded Book ..., Page ...; Date Received APR 12 1966 by State Registrar

DH 61-027

(Use typewriter and/or black ink)

Officiant should send this copy back to the County Recorder immediately.

Department of Health
Bureau of Vital Statistics
Boise, Idaho

STATE OF IDAHO

State File No. 2288
County File No. 152009

INDEXED COMPARED

BOOK 108 PAGE 491

County of Kootenai 28

Marriage License

KNOW ALL MEN BY THIS CERTIFICATE: That any regularly ordained minister of the Gospel, authorized by the rites and usages of the church or denomination of Christians, Hebrews, or religious body of which he may be a member, or any judge or Justice of the Peace, or competent officer to whom this may come, he not knowing of any lawful impediments thereto, is hereby authorized and empowered to solemnize the rites of Matrimony between:

GROOM		AND	BRIDE	
1. Full Name	Beryl L. Christiansen 2-555		9. Full Name	Judy E. Larson 2-555
2. Address:	Tacoma, Pierce, Washington 48		10. Address	Tacoma, Pierce, Washington 48
	City County State			City County State
3. Age 17	4. Color or Race W	5. Single S 6. Widowed 7. Divorced	11. Age 17	12. Color or Race W 13. Single S 14. Widowed 15. Divorced
8. Birthplace: City	Seattle State Wash./		16. Maiden Name if previously married	• • •
			17. Birthplace: City	Tacoma State Wash./

And to certify the same to said parties, or either of them under his hand and seal, in his ministerial or official capacity, and thereupon he is required to deliver this copy to the parties so married.

IN TESTIMONY WHEREOF, I have hereunto set my hand and affixed my official seal, at Coeur d'Alene, Kootenai County, Idaho, this 28th day of February, A. D. 19 66.

Harold E. Peterson
Recorder

Judith C. Kugler
Deputy

Marriage Certificate

I, Dr Victoria Carbury, a Minister residing at Coeur D'Alene, in the county of Kootenai in the State of Idaho do certify that, in accordance with the authority on me conferred by the above license, I did on this 28th day of February, in the year A. D. 19 66 at Coeur D'Alene in the County of Kootenai 28, in the State of Idaho, solemnize the rites of matrimony between Beryl L Christiansen of Tacoma in the County of Pierce, of the State of Washington and Judy E. Larson of Tacoma, in the County of Pierce of the State of Washington, in the presence of E.V. Carbury and Shirley M. Larson

WITNESS My Hand at the County aforesaid, this 28th day of February, A. D. 19 66

In the presence of:

Mrs Shirley M Larson

and E.V. Carbury

Rev Dr Victoria Carbury DD PhD ThM OM

Date received by County Recorder MAR 2 1966 Signature Harold E Peterson County Recorder; Recorded Book ..., Page ...; Date Received by State Registrar APR 12 1966

DH 61-027

Department of Health
Bureau of Vital Statistics
Boise, Idaho

STATE OF IDAHO

State File No. 2289
County File No. 482338

INDEXED
COMPARED

County of Kootenai 28 — Marriage License — BOOK 108 PAGE 536

KNOW ALL MEN BY THIS CERTIFICATE: That any regularly ordained minister of the Gospel, authorized by the rites and usages of the church or denomination of Christians, Hebrews, or religious body of which he may be a member, or any judge or Justice of the Peace, or competent officer to whom this may come, he not knowing of any lawful impediments thereto, is hereby authorized and empowered to solemnize the rites of Matrimony between:

GROOM		AND	BRIDE	
1. Full Name	Jamie M. Giles 2-555		9. Full Name	Melinda S. McKay 2-555
2. Address: City	Seattle, King, Washington 48 (County, State)		10. Address City	Seattle, King, Washington 48 (County, State)
3. Age 38	4. Color or Race W	5. Single S 6. Widowed 7. Divorced	11. Age 22	12. Color or Race W 13. Single S 14. Widowed 15. Divorced
8. Birthplace: City	Seattle State Wash.		16. Maiden Name if previously married	• • •
			17. Birthplace: City	Juno State Alaska

And to certify the same to said parties, or either of them under his hand and seal, in his ministerial or official capacity, and thereupon he is required to deliver this copy to the parties so married.

IN TESTIMONY WHEREOF, I have hereunto set my hand and affixed my official seal, at Coeur d'Alene, Kootenai County, Idaho, this 28th day of February, A. D. 19 66.

Harold E. Peterson
Recorder

Judith C. Kugler
Deputy

Marriage Certificate

I, Andrew Callahan, a Justice of the Peace residing at Coeur d'Alene, in the county of Kootenai in the State of Idaho do certify that, in accordance with the authority on me conferred by the above license, I did on this 28th day of February, in the year A. D. 19 66 at Coeur d'Alene in the County of Kootenai in the State of Idaho, solemnize the rites of matrimony between Jamie M. Giles of Seattle in the County of King and Melinda S. McKay of Seattle, of the State of Washington, in the County of King of the State of Washington, in the presence of Nolan Dunmire and Helen Dunmire.

WITNESS My Hand at the County aforesaid, this 28th day of February, A. D. 19 66

In the presence of:

Nolan Dunmire
and Helen M. Dunmire

Andrew Callahan
Justice of the Peace

Date received MAR 8 1966 by County Recorder; Signature Harold E. Peterson County Recorder; Book ..., Page ...; Recorded; Date Received APR 12 1966 by State Registrar

(Use typewriter and/or black ink)

Officiant should send this copy back to the County Recorder immediately.

DH 61-027

JUN 9 1970

(Use typewriter and/or black ink)

Officiant should send this copy back to the County Recorder immediately.

Department of Health
Bureau of Vital Statistics
Boise, Idaho

STATE OF IDAHO

State File No. 2290
County File No. 182346

County of Kootenai 28

Marriage License

COMPARED
INDEXED

BOOK 108 PAGE 540

KNOW ALL MEN BY THIS CERTIFICATE: That any regularly ordained minister of the Gospel, authorized by the rites and usages of the church or denomination of Christians, Hebrews, or religious body of which he may be a member, or any judge or Justice of the Peace, or competent officer to whom this may come, he not knowing of any lawful impediments thereto, is hereby authorized and empowered to solemnize the rites of Matrimony between:

GROOM		AND	BRIDE	
1. Full Name	Charles S. Matthews 2-555		9. Full Name	Cheri L. Mainprize 2-555
2. Address:	Kamloops, (City) B.C., (County) Canada (State) 52		10. Address:	Kamloops, (City) B.C., (County) Canada (State) 52
3. Age 20	4. Color or Race W	5. Single S	11. Age 21	12. Color or Race W 13. Single S
6. Widowed	7. Divorced		14. Widowed	15. Divorced
8. Birthplace: City	Yorkton, Sask., State Canada 2		16. Maiden Name if previously married	
			17. Birthplace: City	Vancouver, B.C State Canada 2

And to certify the same to said parties, or either of them under his hand and seal, in his ministerial or official capacity, and thereupon he is required to deliver this copy to the parties so married.

IN TESTIMONY WHEREOF, I have hereunto set my hand and affixed my official seal, at Coeur d'Alene, Kootenai County, Idaho, this 28th day of February, A. D. 19 66.

Harold E. Peterson
Recorder

Joanne Loomer
Deputy

Marriage Certificate

I, Andrew Callahan, a Justice of the Peace residing at Coeur d'Alene, in the county of Kootenai in the State of Idaho do certify that, in accordance with the authority on me conferred by the above license, I did on this 28th day of February, in the year A. D. 19 66 at Coeur d'Alene in the County of Kootenai 28, in the State of Idaho, solemnize the rites of matrimony between Charles S. Matthews of Kamloops in the County of British Columbia, of the State of Canada and Cheri L. Mainprize of Kamloops, in the County of B.C. of the State of Canada, in the presence of Margaret Hazel and John Hazel

WITNESS My Hand at the County aforesaid, this 28th day of February, A. D. 19 66

In the presence of:

Margaret Hazel

and John Hazel

Andrew Callahan
Justice of the Peace

Date received by County Recorder MAR 8 1966; Signature Harold E. Peterson County Recorder; Book ..., Page ...; Date received by State Registrar APR 12 1966

DH 61-027

DEC 7 1970

Department of Health
Bureau of Vital Statistics
Boise, Idaho

STATE OF IDAHO

State File No. 2291
County File No. 182077

INDEXED
COMPARED

County of Kootenai 28

Marriage License

BOOK 108 PAGE 525

KNOW ALL MEN BY THIS CERTIFICATE: That any regularly ordained minister of the Gospel, authorized by the rites and usages of the church or denomination of Christians, Hebrews, or religious body of which he may be a member, or any judge or Justice of the Peace, or competent officer to whom this may come, he not knowing of any lawful impediments thereto, is hereby authorized and empowered to solemnize the rites of Matrimony between:

GROOM	AND	BRIDE
1. Full Name Wayne W. Walmsley 2-555		9. Full Name Vivian A. Maillot 2-555
2. Address: Blairmore (City) Alberta (County) Canada (State) 52		10. Address: Blairmore (City) Alberta (County) Canada (State) 52
3. Age 25 4. Color or Race W 5. Single S 6. Widowed 7. Divorced		11. Age 22 12. Color or Race W 13. Single 14. Widowed 15. Divorced D
8. Birthplace: City Swan River State Canada 2		16. Maiden Name if previously married Maillot
		17. Birthplace: City Kincaid State Canada 2

And to certify the same to said parties, or either of them under his hand and seal, in his ministerial or official capacity, and thereupon he is required to deliver this copy to the parties so married.

IN TESTIMONY WHEREOF, I have hereunto set my hand and affixed my official seal, at Coeur d'Alene, Kootenai County, Idaho, this 28th day of February, A. D. 19 66

Harold E. Peterson
Recorder

Arleda Jakopson
Deputy

Marriage Certificate

I, Dr. Victoria Carbury, a Minister 21
residing at Coeur d'Alene, in the county of Kootenai in the State of Idaho do certify that, in accordance with the authority on me conferred by the above license, I did on this 28th day of February, in the year A. D. 19 66 at Coeur d'Alene in the County of Kootenai 281, in the State of Idaho, solemnize the rites of matrimony between Wayne W. Walmsley of Clairmore in the County of Alberta, of the State of Canada and Vivian A. Maillot of Blairmore, in the County of Alberta of the State of Canada, in the presence of William Carbury and Helen Nelson

WITNESS My Hand at the County aforesaid, this 28th day of February, A. D. 19 66

In the presence of:
William Carbury
and Helen Nelson

Rev Dr Victoria Carbury DD PhD 2hr OSI

Date received by County Recorder MAR 2 1966; Signature Harold E. Peterson County Recorder; Recorded Book, Page; Date Received by State Registrar APR 12 1966

DH 61-027

(Use typewriter and/or black ink)

Officiant should send this copy back to the County Recorder immediately.

(Use typewriter and/or black ink)

Officiant should send this copy back to the County Recorder immediately.

Department of Health
Bureau of Vital Statistics
Boise, Idaho

STATE OF IDAHO

State File No. 2292
County File No. 182165

County of Kootenai 28

Marriage License

INDEXED
COMPARED

BOOK 108 PAGE 563

KNOW ALL MEN BY THIS CERTIFICATE: That any regularly ordained minister of the Gospel, authorized by the rites and usages of the church or denomination of Christians, Hebrews, or religious body of which he may be a member, or any judge or Justice of the Peace, or competent officer to whom this may come, he not knowing of any lawful impediments thereto, is hereby authorized and empowered to solemnize the rites of Matrimony between:

GROOM		AND	BRIDE	
1. Full Name	David Lynn Nelson 2-555		9. Full Name	Cynthia Lynn Savage 2-555
2. Address:	Troy (City) Lincoln (County) Montana (State) 27		10. Address:	Troy (City) Lincoln (County) Montana (State) 27
3. Age	16		11. Age	16
4. Color or Race	W		12. Color or Race	W
5. Single	S		13. Single	S
6. Widowed			14. Widowed	
7. Divorced			15. Divorced	
8. Birthplace: City	Bonners Ferry State Idaho		16. Maiden Name if previously married	****
			17. Birthplace: City	Bonners Ferry State Idaho

And to certify the same to said parties, or either of them under his hand and seal, in his ministerial or official capacity, and thereupon he is required to deliver this copy to the parties so married.

IN TESTIMONY WHEREOF, I have hereunto set my hand and affixed my official seal, at Coeur d'Alene, Kootenai County, Idaho, this 28th day of February, A. D. 19 66.

Harold E. Peterson
Recorder

Ora E. Swan
Deputy

Marriage Certificate

I, Myron H. Sharrard, a Methodist Minister residing at Coeur d' Alene, in the county of Kootenai in the State of Idaho do certify that, in accordance with the authority on me conferred by the above license, I did on this 28th day of February, in the year A. D. 19 66 at 1st Methodist Church in the County of Kootenai 28, in the State of Idaho, solemnize the rites of matrimony between David Lynn Nelson of Troy in the County of Lincoln, of the State of Montana and Cynthia Lynn Savage of Troy, in the County of Lincoln of the State of Montana, in the presence of Nadine Mott and Alberta A. Savage

WITNESS My Hand at the County aforesaid, this twenty-eighth day of February, A. D. 19 66

In the presence of:
Nadine Mott
and Alberta A Savage

Myron H Sharrard

Date received by County Recorder MAR 9 1966; Signature Harold E Peterson

Recorded County Recorder; Book ____, Page ____; Date Received by State Registrar APR 12 1966

DH 61-027

(Use typewriter and/or black ink)

Officiant should send this copy back to the County Recorder immediately.

Department of Health
Bureau of Vital Statistics
Boise, Idaho

STATE OF IDAHO

State File No. 2293
County File No. 152010

INDEXED

County of Kootenai 28

Marriage License

BOOK 108 PAGE 491

KNOW ALL MEN BY THIS CERTIFICATE: That any regularly ordained minister of the Gospel, authorized by the rites and usages of the church or denomination of Christians, Hebrews, or religious body of which he may be a member, or any judge or Justice of the Peace, or competent officer to whom this may come, he not knowing of any lawful impediments thereto, is hereby authorized and empowered to solemnize the rites of Matrimony between:

GROOM		AND	BRIDE	
1. Full Name	Henry Cardoza 2-5555		9. Full Name	Darlene L. Arzt 2-555
2. Address:	Edmonds (City) Snohomish (County) Wash. (State) 48		10. Address:	Edmonds (City) Snohomish (County) Wash. (State) 48
3. Age 41	4. Color or Race W 5. Single 6. Widowed 7. Divorced D		11. Age 28	12. Color or Race W 13. Single 14. Widowed 15. Divorced D
8. Birthplace: City	Modesto State Calif.		16. Maiden Name if previously married	Thomas
			17. Birthplace: City	Placerville State Calif.

And to certify the same to said parties, or either of them under his hand and seal, in his ministerial or official capacity, and thereupon he is required to deliver this copy to the parties so married.

IN TESTIMONY WHEREOF, I have hereunto set my hand and affixed my official seal, at Coeur d'Alene, Kootenai County, Idaho, this 28th day of February, A. D. 19 66.

Harold E. Peterson
Recorder

Deputy

Marriage Certificate

I, Dr. Victoria Carbury, a Minister residing at Coeur d'Alene, in the county of Kootenai in the State of Idaho do certify that, in accordance with the authority on me conferred by the above license, I did on this 28th day of February, in the year A. D. 19 66 at Coeur d'Alene in the County of Kootenai 28, in the State of Idaho, solemnize the rites of matrimony between Henry Cardoza of Edmonds in the County of Snohomish, of the State of Washington and Darlene L. Arzt of Edmonds, in the County of Snohomish of the State of Washington, in the presence of E. V. Carbury and Helen Nelson

WITNESS My Hand at the County aforesaid, this 28th day of February, A. D. 19 66

In the presence of:

E. V. Carbury

and Helen Nelson

Rev Dr Victoria Carbury DD PhD ThD DH

Date received by County Recorder MAR 2 1966 Signature Harold E. Peterson

Recorded County Recorder; Book ..., Page ...

Date Received by State Registrar APR 12 1966

DH 61-027

(Use typewriter and/or black ink)

Officiant should send this copy back to the County Recorder immediately.

Department of Health
Bureau of Vital Statistics
Boise, Idaho

STATE OF IDAHO

State File No. 2294
County File No. 18205

County of Kootenai 28

Marriage License

COMPARED
INDEXED

BOOK 108 PAGE 509

KNOW ALL MEN BY THIS CERTIFICATE: That any regularly ordained minister of the Gospel, authorized by the rites and usages of the church or denomination of Christians, Hebrews, or religious body of which he may be a member, or any judge or Justice of the Peace, or competent officer to whom this may come, he not knowing of any lawful impediments thereto, is hereby authorized and empowered to solemnize the rites of Matrimony between:

GROOM		AND	BRIDE	
1. Full Name	Geoffrey S. Madden 2-555		9. Full Name	Patti Lee Pell 2-555
2. Address:	Bellevue (City) King (County) Washington (State) 48		10. Address	Seattle (City) King (County) Washington (State) 48
3. Age	22		11. Age	21
4. Color or Race	W		12. Color or Race	W
5. Single	S		13. Single	S
6. Widowed			14. Widowed	
7. Divorced			15. Divorced	
8. Birthplace: City	Seattle State Wash.		16. Maiden Name if previously married	••••
			17. Birthplace: City	Fort Worth State Texas

And to certify the same to said parties, or either of them under his hand and seal, in his ministerial or official capacity, and thereupon he is required to deliver this copy to the parties so married.

IN TESTIMONY WHEREOF, I have hereunto set my hand and affixed my official seal, at Coeur d'Alene, Kootenai County, Idaho, this 28th day of February A. D. 1966.

Harold E. Peterson
Recorder

Deputy

Marriage Certificate

I, Craig C. Kosonen, a Justice of the Peace residing at Coeur d'Alene, in the county of Kootenai in the State of Idaho do certify that, in accordance with the authority on me conferred by the above license, I did on this 28th day of February in the year A. D. 1966 at Coeur d'Alene in the County of Kootenai in the State of Idaho, solemnize the rites of matrimony between Geoffrey S. Madden of Bellevue in the County of King of the State of Washington and Patti Lee Pell of Seattle, in the County of King of the State of Washington, in the presence of Art Stone and Jerry Calhoun

WITNESS My Hand at the County aforesaid, this 28th day of February, A. D. 1966

In the presence of:

Jerry Calhoun

and

Date received MAR 2 1966 by County Recorder; Signature Harold E. Peterson County Recorder; Recorded Book ____ Page ____; Date Received APR 12 1966 by State Registrar

DH 61-027

Department of Health
Bureau of Vital Statistics
Boise, Idaho

STATE OF IDAHO

State File No. 2295
County File No. 182774

County of Kootenai 28

Marriage License

COMPARED INDEXED BOOK 109 PAGE 12

(Use typewriter and/or black ink)

KNOW ALL MEN BY THIS CERTIFICATE: That any regularly ordained minister of the Gospel, authorized by the rites and usages of the church or denomination of Christians, Hebrews, or religious body of which he may be a member, or any judge or Justice of the Peace, or competent officer to whom this may come, he not knowing of any lawful impediments thereto, is hereby authorized and empowered to solemnize the rites of Matrimony between:

GROOM		AND	BRIDE	
1. Full Name	Richard Leslie Winters 2-555		9. Full Name	LaDonna Lee Billigmeier 2-555
2. Address:	Pacoima, (City) Los Angeles, (County) Calif. (State) 05		10. Address:	Spokane, (City) Spokane, (County) Wn. (State) 48
3. Age	20		11. Age	19
4. Color or Race	W		12. Color or Race	W
5. Single	S		13. Single	S
6. Widowed			14. Widowed	
7. Divorced			15. Divorced	
8. Birthplace: City	Minneapolis, State Minn.		16. Maiden Name if previously married	
			17. Birthplace: City	Seattle, State Wn.

And to certify the same to said parties, or either of them under his hand and seal, in his ministerial or official capacity, and thereupon he is required to deliver this copy to the parties so married.

IN TESTIMONY WHEREOF, I have hereunto set my hand and affixed my official seal, at Coeur d'Alene, Kootenai County, Idaho, this 1st day of March, A. D. 19 66.

Harold E. Peterson
Recorder

Deanne Loomer
Deputy

Marriage Certificate

I, Dr Victoria Carbury, a Minister residing at Coeur D'Alene, in the county of Kootenai in the State of Idaho do certify that, in accordance with the authority on me conferred by the above license, I did on this 1st day of March, in the year A. D. 1966 at Coeur D'Alene in the County of Kootenai 28, in the State of Idaho, solemnize the rites of matrimony between Richard Leslie Winters of Pacoima in the County of Los Angeles, of the State of California and La Donna Lee Billigmeier of Spokane, in the County of Spokane of the State of Washington, in the presence of David Witte and Maureema Witte

WITNESS My Hand at the County aforesaid, this 1st day of March, A. D. 19 66

In the presence of:

Mr. David Witte

and Mrs. Maureema Witte

Rev Dr Victoria Carbury 102 Ohe Trail Osh

Date received MAR 16 1966 by County Recorder; Signature Harold E. Peterson

Recorded County Recorder; Book ____, Page ____

Date Received APR 12 1966 by State Registrar

Officiant should send this copy back to the County Recorder immediately.

DH 61-027

Department of Health
Bureau of Vital Statistics
Boise, Idaho

STATE OF IDAHO

State File No. 2296
County File No. 482440

(Use typewriter and/or black ink)

County of Kootenai 28

Marriage License

INDEXED
COMPARED

BOOK 108 PAGE 551

KNOW ALL MEN BY THIS CERTIFICATE: That any regularly ordained minister of the Gospel, authorized by the rites and usages of the church or denomination of Christians, Hebrews, or religious body of which he may be a member, or any judge or Justice of the Peace, or competent officer to whom this may come, he not knowing of any lawful impediments thereto, is hereby authorized and empowered to solemnize the rites of Matrimony between:

GROOM		AND	BRIDE	
1. Full Name	Earl K. Brons 2-555		9. Full Name	Irene Moffitt 2-555
2. Address:	Springdale (City) Stevens (County) Washington (State) 48		10. Address:	Colville (City) Stevens (County) Washington (State) 48
3. Age	60
4. Color or Race	W
5. Single	
6. Widowed	
7. Divorced	D
8. Birthplace: City	Slayton State Minn.
11. Age	59
12. Color or Race	W
13. Single	
14. Widowed	W
15. Divorced	
16. Maiden Name if previously married	Holverson
17. Birthplace: City	Thompson State Iowa

And to certify the same to said parties, or either of them under his hand and seal, in his ministerial or official capacity, and thereupon he is required to deliver this copy to the parties so married.

IN TESTIMONY WHEREOF, I have hereunto set my hand and affixed my official seal, at Coeur d'Alene, Kootenai County, Idaho, this 1st day of March, A. D. 19 66.

Harold E. Peterson
Recorder

Arlene Jakobson
Deputy

Marriage Certificate

I, Orland A. Scott, a Minister residing at Coeur d'Alene, in the county of Kootenai in the State of Idaho do certify that, in accordance with the authority on me conferred by the above license, I did on this 1st day of March, in the year A. D. 19 66 at Coeur d'Alene in the County of Kootenai 28, in the State of Idaho, solemnize the rites of matrimony between Earl K. Brons of Springdale in the County of Stevens, of the State of Washington and Irene Moffitt of Colville, in the County of Stevens of the State of Washington, in the presence of Barbara Kilborn and Mary J. Kilborn

WITNESS My Hand at the County aforesaid, this 1st day of March, A. D. 1966

In the presence of:

Barbara Kilborn
and Mary J. Kilborn

Orland A. Scott

Date received by County Recorder MAR 9 1966; Signature Harold E. Peterson

Recorded County Recorder; Book ..., Page ...; Date Received by State Registrar APR 12 1966

Officiant should send this copy back to the County Recorder immediately.

DH 61-027

AUG 3 0 2010

(Use typewriter and/or black ink)

Officiant should send this copy back to the County Recorder immediately.

Department of Health
Bureau of Vital Statistics
Boise, Idaho

STATE OF IDAHO

State File No. 2297
County File No. 482355

INDEXED
COMPARED

County of Kootenai 28

Marriage License

BOOK 108 PAGE 545

KNOW ALL MEN BY THIS CERTIFICATE: That any regularly ordained minister of the Gospel, authorized by the rites and usages of the church or denomination of Christians, Hebrews, or religious body of which he may be a member, or any judge or Justice of the Peace, or competent officer to whom this may come, he not knowing of any lawful impediments thereto, is hereby authorized and empowered to solemnize the rites of Matrimony between:

GROOM		AND	BRIDE	
1. Full Name	John L. Sinclair 2-535		9. Full Name	Sharlotte Wood 2-555
2. Address: City / County / State	Missoula, Missoula, Montana 27		10. Address City / County / State	Missoula, Missoula, Montana 27
3. Age 35 4. Color or Race W 5. Single 6. Widowed 7. Divorced D			11. Age 25 12. Color or Race W 13. Single S 14. Widowed 15. Divorced	
8. Birthplace: City Chinook State Mont.			16. Maiden Name if previously married * * *	
			17. Birthplace: City Logan State Utah	

And to certify the same to said parties, or either of them under his hand and seal, in his ministerial or official capacity, and thereupon he is required to deliver this copy to the parties so married.

IN TESTIMONY WHEREOF, I have hereunto set my hand and affixed my official seal, at Coeur d'Alene, Kootenai County, Idaho, this 1st day of March, A. D. 1966.

Harold E. Peterson
Recorder

Judith C. Kugler
Deputy

Marriage Certificate

I, Andrew Callahan, a Justice of the Peace residing at Coeur d'Alene, in the county of Kootenai in the State of Idaho do certify that, in accordance with the authority on me conferred by the above license, I did on this 1st day of March in the year A. D. 1966 at Coeur d'Alene in the County of Kootenai 28 in the State of Idaho, solemnize the rites of matrimony between John L. Sinclair of Missoula in the County of Missoula of the State of Montana and Sharlotte Wood of Missoula in the County of Missoula of the State of Montana, in the presence of Jerry Calhoun and Virginia Jones

WITNESS My Hand at the County aforesaid, this 1st day of March, A. D. 1966

In the presence of: Jerry L. Calhoun

and Virginia R. Jones

Andrew Callahan
Justice of the Peace

Date received MAR 8 1966, by County Recorder; Signature Harold E. Peterson County Recorder; Book ..., Page ...; Date Received APR 12 1966 by State Registrar

DH 61-027

(Use typewriter and/or black ink)

Officiant should send this copy back to the County Recorder immediately.

Department of Health
Bureau of Vital Statistics
Boise, Idaho

STATE OF IDAHO

State File No. 2298
County File No. 152052

County of Kootenai 28

Marriage License

COMPARED INDEXED BOOK 108 PAGE 512

KNOW ALL MEN BY THIS CERTIFICATE: That any regularly ordained minister of the Gospel, authorized by the rites and usages of the church or denomination of Christians, Hebrews, or religious body of which he may be a member, or any judge or Justice of the Peace, or competent officer to whom this may come, he not knowing of any lawful impediments thereto, is hereby authorized and empowered to solemnize the rites of Matrimony between:

GROOM		AND	BRIDE	
1. Full Name	Steven A. Moe		9. Full Name	Rosemary Hansen
2. Address:	Kellogg (City) Shoshone (County) Idaho (State) 13		10. Address:	Post Falls (City) Kootenai (County) Idaho (State) 13
3. Age 21	4. Color or Race W	5. Single S	11. Age 19	12. Color or Race W 13. Single S
	6. Widowed	7. Divorced		14. Widowed 15. Divorced
8. Birthplace: City	Kellogg State Idaho		16. Maiden Name if previously married	****
			17. Birthplace: City	San Diego State Calif.

And to certify the same to said parties, or either of them under his hand and seal, in his ministerial or official capacity, and thereupon he is required to deliver this copy to the parties so married.

IN TESTIMONY WHEREOF, I have hereunto set my hand and affixed my official seal, at Coeur d'Alene, Kootenai County, Idaho, this 18th day of February, A. D. 1966.

Harold E. Peterson
Recorder

Ursula Jakobson
Deputy

Marriage Certificate

I, Joe Irvine, a Justice of the peace residing at Kellogg, in the county of Shoshone, in the State of Idaho do certify that, in accordance with the authority on me conferred by the above license, I did on this 1st day of March, in the year A. D. 1966 at Kellogg, in the County of Shoshone, 401, in the State of Idaho, solemnize the rites of matrimony between Steven A. Moe of Kellogg, in the County of Shoshone, of the State of Idaho and Rosemary Hansen, of Post Falls, in the County of Kootenai, of the State of Idaho, in the presence of Thomas Dammie Miller and Mrs. M. Hanseon

WITNESS My Hand at the County aforesaid, this 1st day of March, A. D. 1966

In the presence of:
Thomas Damien Miller
and Mary M. Hansen

Joe Irvine, Justice of the peace

Date received by County Recorder MAR 2 1966; Signature Harold E. Peterson

Recorded County Recorder; Book ..., Page ...; Date Received by State Registrar APR 12 1966

DH 61-027

(Use typewriter and/or black ink)

Officiant should send this copy back to the County Recorder immediately.

Department of Health
Bureau of Vital Statistics
Boise, Idaho

STATE OF IDAHO

State File No. 2299
County File No. 182716

INDEXED BOOK 108 PAGE 583
COMPARED

County of Kootenai 28

Marriage License

KNOW ALL MEN BY THIS CERTIFICATE: That any regularly ordained minister of the Gospel, authorized by the rites and usages of the church or denomination of Christians, Hebrews, or religious body of which he may be a member, or any judge or Justice of the Peace, or competent officer to whom this may come, he not knowing of any lawful impediments thereto, is hereby authorized and empowered to solemnize the rites of Matrimony between:

GROOM	AND	BRIDE
1. Full Name: Robert W. Botwright 2-555		9. Full Name: Cheryl L. McGee 2-535
2. Address: Moses Lake (City) Grant (County) Washington (State) 48		10. Address: Moses Lake (City) Grant (County) Washington (State) 48
3. Age 19 4. Color or Race W 5. Single S 6. Widowed 7. Divorced		11. Age 19 12. Color or Race W 13. Single S 14. Widowed 15. Divorced
8. Birthplace: City Philipsburg State Pennsylvania		16. Maiden Name if previously married ******
		17. Birthplace: City Ephrata State Washington

And to certify the same to said parties, or either of them under his hand and seal, in his ministerial or official capacity, and thereupon he is required to deliver this copy to the parties so married.

IN TESTIMONY WHEREOF, I have hereunto set my hand and affixed my official seal, at Coeur d'Alene, Kootenai County, Idaho, this 2d day of March, A. D. 1966.

Harold E. Peterson
Recorder
Ora E. Swan
Deputy

Marriage Certificate

I, Dr Victoria Carbury, a Minister residing at Coeur D'Alene, in the county of Kootenai in the State of Idaho do certify that, in accordance with the authority on me conferred by the above license, I did on this 2nd day of March, in the year A. D. 19 66 at Coeur D'Alene in the County of Kootenai 2 81, in the State of Idaho, solemnize the rites of matrimony between Robert W Botwright of Moses Lake in the County of Grant, of the State of Washington and Cheryl L. McGee of Moses Lake, in the County of Grant of the State of Washington, in the presence of Norman T. Estas Jr. and Sandra K. Estas.

WITNESS My Hand at the County aforesaid, this 2nd day of March, A. D. 19 66

In the presence of:
Norman T. Estas Jr
and Sandra K. Estas

Rev Dr Victoria Carbury DD PhD ThM USA

Date received by County Recorder MAR 16 1966; Signature Harold E Peterson County Recorder; Recorded Book ..., Page ...; Date Received by State Registrar APR 12 1966

DH 61-027

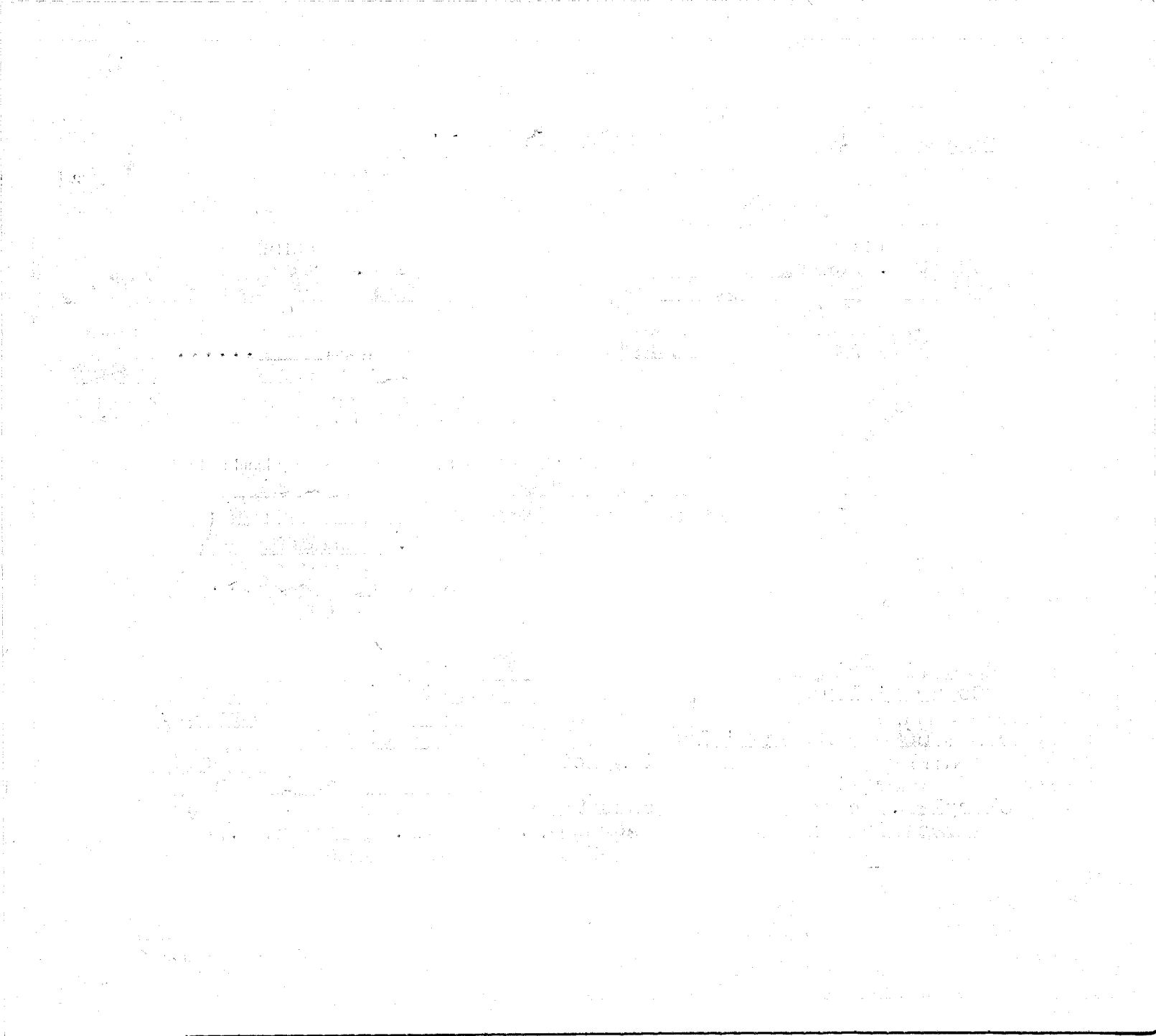

(Use typewriter and/or black ink)

Officiant should send this copy back to the County Recorder immediately.

Department of Health
Bureau of Vital Statistics
Boise, Idaho

STATE OF IDAHO

State File No. 2300
County File No. 182772

County of Kootenai 28

Marriage License

COMPARED INDEXED BOOK 109 PAGE 11

KNOW ALL MEN BY THIS CERTIFICATE: That any regularly ordained minister of the Gospel, authorized by the rites and usages of the church or denomination of Christians, Hebrews, or religious body of which he may be a member, or any judge or Justice of the Peace, or competent officer to whom this may come, he not knowing of any lawful impediments thereto, is hereby authorized and empowered to solemnize the rites of Matrimony between:

GROOM		AND	BRIDE	
1. Full Name	David Vines	2-555	9. Full Name	Sandra Atkinson 2-555
2. Address:	South Prairie (City) Pierce (County) Wash. (State) 48		10. Address	Buckley (City) Pierce (County) Wash. (State) 48
3. Age 19	4. Color or Race W	5. Single S 6. Widowed 7. Divorced	11. Age 19	12. Color or Race W 13. Single 14. Widowed 15. Divorced
8. Birthplace: City	Seattle	State Wash.	16. Maiden Name if previously married	*****
			17. Birthplace: City	Fort Bragg State N. C.

And to certify the same to said parties, or either of them under his hand and seal, in his ministerial or official capacity, and thereupon he is required to deliver this copy to the parties so married.

IN TESTIMONY WHEREOF, I have hereunto set my hand and affixed my official seal, at Coeur d'Alene, Kootenai County, Idaho, this 2nd day of March, A.D. 19 66.

Harold E. Peterson
Recorder
Arleda Jakobson
Deputy

Marriage Certificate

I, Dr Victoria Carbury, a Minister residing at Ceour D'Alene, in the county of Kootenai in the State of Idaho do certify that, in accordance with the authority on me conferred by the above license, I did on this 2nd day of March, in the year A. D. 19 66 at Coeur D'Alene in the County of Kootenai 28, in the State of Idaho, solemnize the rites of matrimony between David Vines of South Prairie in the County of Pierce, of the State of Washington and Sandra Atkinson of Buckley, in the County of Pierce of the State of Washington, in the presence of William Carbury and E.V.Carbury

WITNESS My Hand at the County aforesaid, this 2nd day of March, A. D. 1966

In the presence of:

E.V. Carbury

and William Carbury

Rev Dr Victoria Carbury DD PhD FPH OSK

Date received by County Recorder MAR 16 1966; Signature Harold E. Peterson County Recorder; Recorded Book ..., Page ...; Date Received by State Registrar APR 12 1966

DH 61-027

(Use typewriter and/or black ink)

Officiant should send this copy back to the County Recorder immediately.

Department of Health
Bureau of Vital Statistics
Boise, Idaho

STATE OF IDAHO

State File No. 2301
County File No. 182473

County of Kootenai 28

Marriage License

INDEXED COMPARED BOOK 108 PAGE 567

KNOW ALL MEN BY THIS CERTIFICATE: That any regularly ordained minister of the Gospel, authorized by the rites and usages of the church or denomination of Christians, Hebrews, or religious body of which he may be a member, or any judge or Justice of the Peace, or competent officer to whom this may come, he not knowing of any lawful impediments thereto, is hereby authorized and empowered to solemnize the rites of Matrimony between:

GROOM		AND	BRIDE	
1. Full Name	Bob Stewart 2-555		9. Full Name	Glenda Peterson 2-555
2. Address: City	Goldendale, County Klickitat, State Wn. 48		10. Address City	Goldendale, County Klickitat, State Wn. 48
3. Age 29 4. Color or Race W 5. Single S 6. Widowed 7. Divorced			11. Age 27 12. Color or Race W 13. Single 14. Widowed 15. Divorced d	
8. Birthplace: City	Dierks, State Ark. /		16. Maiden Name if previously married	McClaskey /
			17. Birthplace: City	The Dalles, State Oregon

And to certify the same to said parties, or either of them under his hand and seal, in his ministerial or official capacity, and thereupon he is required to deliver this copy to the parties so married.

IN TESTIMONY WHEREOF, I have hereunto set my hand and affixed my official seal, at Coeur d'Alene, Kootenai County, Idaho, this 2nd day of March, A. D. 19 66.

Herold E. Peterson
Recorder

Jeanne Loomer
Deputy

Marriage Certificate /

I, Orland A. Scott, a Minister residing at Coeur d'Alene, in the county of Kootenai in the State of Idaho do certify that, in accordance with the authority on me conferred by the above license, I did on this 2nd day of March in the year A. D. 19 66 at Coeur d'Alene in the County of Kootenai 28 in the State of Idaho, solemnize the rites of matrimony between Bob Stewart of Goldendale in the County of Klickitat, of the State of Washington and Glenda Peterson of Goldendale in the County of Klickitat of the State of Washington, in the presence of Esther La Frenz and Margaret I. Scott

WITNESS My Hand at the County aforesaid, this 2nd day of March, A. D. 19 66

In the presence of:

Esther La Frenz

and Margaret I. Scott

Orland A. Scott

Date received MAR 9 1966 by County Recorder; Signature Harold E. Peterson County Recorder; Recorded Book ..., Page ...; Date Received APR 12 1966 by State Registrar

DH 61-027

(Use typewriter and/or black ink)

Officiant should send this copy back to the County Recorder immediately.

Department of Health
Bureau of Vital Statistics
Boise, Idaho

STATE OF IDAHO

COMPARED

State File No. 2302
County File No. 182474

County of Kootenai 28

Marriage License

INDEXED

BOOK 108 PAGE 568

KNOW ALL MEN BY THIS CERTIFICATE: That any regularly ordained minister of the Gospel, authorized by the rites and usages of the church or denomination of Christians, Hebrews, or religious body of which he may be a member, or any judge or Justice of the Peace, or competent officer to whom this may come, he not knowing of any lawful impediments thereto, is hereby authorized and empowered to solemnize the rites of Matrimony between:

GROOM		AND	BRIDE	
1. Full Name	Knut H. Swanson 2-555		9. Full Name	Ina Blomgren 2-555
2. Address:	Seattle, (City) King, (County) Wn. 48 (State)		10. Address	Seattle, (City) King, (County) Wn. 48 (State)
3. Age 69	4. Color or Race W	5. Single	6. Widowed W	7. Divorced 2
11. Age 56	12. Color or Race W	13. Single	14. Widowed W	15. Divorced
8. Birthplace: City	Smaland, State Sweden		16. Maiden Name if previously married	Gabels
			17. Birthplace: City	Seattle, State Wn. 1

And to certify the same to said parties, or either of them under his hand and seal, in his ministerial or official capacity, and thereupon he is required to deliver this copy to the parties so married.

IN TESTIMONY WHEREOF, I have hereunto set my hand and affixed my official seal, at Coeur d'Alene, Kootenai County, Idaho, this 2nd day of March, A. D. 19 66.

Harold E. Peterson
Recorder

Deanne Toomer
Deputy

Marriage Certificate

I, Orland A. Scott, a Minister residing at Coeur d'Alene, in the county of Kootenai in the State of Idaho do certify that, in accordance with the authority on me conferred by the above license, I did on this 2nd day of March, in the year A. D. 19 66 at Coeur d'Alene in the County of Kootenai 28, in the State of Idaho, solemnize the rites of matrimony between Knut H. Swanson of Seattle in the County of King, of the State of Washington and Ina Blomgren of Seattle, in the County of King of the State of Washington, in the presence of Oscar E. Benson and Marie M. Benson

WITNESS My Hand at the County aforesaid, this 2nd day of March, A. D. 19 66

In the presence of:

Oscar E Benson
and Maria M. Benson

Orland A Scott

Date received MAR 9 1966 by County Recorder; Signature Harold E Peterson

Recorded County Recorder; Book ..., Page ...;

Date Received APR 12 1966 by State Registrar

DH 61-027

(Use typewriter and/or black ink)

Officiant should send this copy back to the County Recorder immediately.

Department of Health
Bureau of Vital Statistics
Boise, Idaho

STATE OF IDAHO

COMPARED

State File No. 2303
County File No. 182475

County of Kootenai 28

Marriage License

INDEXED BOOK 108 PAGE 568

KNOW ALL MEN BY THIS CERTIFICATE: That any regularly ordained minister of the Gospel, authorized by the rites and usages of the church or denomination of Christians, Hebrews, or religious body of which he may be a member, or any judge or Justice of the Peace, or competent officer to whom this may come, he not knowing of any lawful impediments thereto, is hereby authorized and empowered to solemnize the rites of Matrimony between:

GROOM		AND	BRIDE	
1. Full Name	Steve A. Siegel 1-281		9. Full Name	Patricia L. Jennings 1-281
2. Address: City	Coeur d'Alene, Kootenai, Idaho 13 (County, State)		10. Address: City	Coeur d'Alene, Kootenai, Idaho 13 (County, State)
3. Age	18		11. Age	20
4. Color or Race	W		12. Color or Race	W
5. Single	S		13. Single	S
6. Widowed			14. Widowed	
7. Divorced			15. Divorced	
8. Birthplace: City	Omak, State Wn. /		16. Maiden Name if previously married	
			17. Birthplace: City	Richmond, State Calif. /

And to certify the same to said parties, or either of them under his hand and seal, in his ministerial or official capacity, and thereupon he is required to deliver this copy to the parties so married.

IN TESTIMONY WHEREOF, I have hereunto set my hand and affixed my official seal, at Coeur d'Alene, Kootenai County, Idaho, this 1st day of March, A. D. 19 66.

Harold E. Peterson
Recorder

Joanne Loomer
Deputy

Marriage Certificate

I, Orland A. Scott, a Minister residing at Coeur d'Alene, in the county of Kootenai in the State of Idaho do certify that, in accordance with the authority on me conferred by the above license, I did on this 2nd. day of March, in the year A. D. 19 66 at Coeur d'Alene in the County of Kootenai 281, in the State of Idaho, solemnize the rites of matrimony between Steve A. Siegel of Coeur d'Alene in the County of Kootenai, of the State of Idaho and Patricia L. Jennings of Coeur d'Alene, in the County of Kootenai of the State of Idaho, in the presence of Terry L. Siegel and Vena Pearl Jennings

WITNESS My Hand at the County aforesaid, this Second day of March, A. D. 19 66

In the presence of:

Vena Pearl Jennings
and Terry L Siegel

Orland A Scott

Date received by County Recorder MAR 9 1966; Signature Harold E Peterson

Recorded County Recorder; Book ..., Page ...; Date Received by State Registrar APR 12 1966

DH 61-027

(Use typewriter and/or black ink)

Officiant should send this copy back to the County Recorder immediately.

Department of Health
Bureau of Vital Statistics
Boise, Idaho

STATE OF IDAHO

State File No. 2304
County File No. 182444

County of Kootenai 28

Marriage License

COMPARED INDEXED BOOK 108 PAGE 553

KNOW ALL MEN BY THIS CERTIFICATE: That any regularly ordained minister of the Gospel, authorized by the rites and usages of the church or denomination of Christians, Hebrews, or religious body of which he may be a member, or any judge or Justice of the Peace, or competent officer to whom this may come, he not knowing of any lawful impediments thereto, is hereby authorized and empowered to solemnize the rites of Matrimony between:

GROOM		AND	BRIDE	
1. Full Name	Richard Dodge 2-555		9. Full Name	Jean Romero 2-555
2. Address: City	Basin, County Jefferson, State Mont. 27		10. Address City	Basin, County Jefferson, State Mont. 27
3. Age 24	4. Color or Race W	5. Single S 6. Widowed 7. Divorced	11. Age 21	12. Color or Race W 13. Single 14. Widowed 15. Divorced d
8. Birthplace: City	Whitehall, State Mont.		16. Maiden Name if previously married	Romero
			17. Birthplace: City	Ojo Feliz, State New Mexico

And to certify the same to said parties, or either of them under his hand and seal, in his ministerial or official capacity, and thereupon he is required to deliver this copy to the parties so married.

IN TESTIMONY WHEREOF, I have hereunto set my hand and affixed my official seal, at Coeur d'Alene, Kootenai County, Idaho, this 2nd day of March, A. D. 19 66.

Harold E. Peterson
Recorder

Jeanne Roemer
Deputy

Marriage Certificate

I, Orland A. Scott, a Minister residing at Coeur d'Alene, in the county of Kootenai in the State of Idaho do certify that, in accordance with the authority on me conferred by the above license, I did on this 2nd day of March in the year A. D. 19 66 at Coeur d'Alene in the County of Kootenai 281 in the State of Idaho, solemnize the rites of matrimony between Richard Dodge of Basin in the County of Jefferson and Jean Romero of Basin in the State of Montana, and Jean Romero of Basin in the State of Montana, in the County of Jefferson of the State of Montana, in the presence of Margaret I. Scott and Ora Swan.

WITNESS My Hand at the County aforesaid, this 2nd day of March, A. D. 19 66

In the presence of:

Margaret I. Scott

and Ora Swan

Orland A. Scott

Date received by County Recorder MAR 9 1966; Signature Harold E. Peterson County Recorder; Recorded Book ..., Page ...; Date Received by State Registrar APR 12 1966

DH 61-027

Department of Health
Bureau of Vital Statistics
Boise, Idaho

STATE OF IDAHO

State File No. 2305
County File No. 482349

INDEXED
COMPARED

County of Kootenai 28

Marriage License

BOOK 108 PAGE 542

KNOW ALL MEN BY THIS CERTIFICATE: That any regularly ordained minister of the Gospel, authorized by the rites and usages of the church or denomination of Christians, Hebrews, or religious body of which he may be a member, or any judge or Justice of the Peace, or competent officer to whom this may come, he not knowing of any lawful impediments thereto, is hereby authorized and empowered to solemnize the rites of Matrimony between:

GROOM		AND	BRIDE	
1. Full Name	Charles Ronald Root 2-555		9. Full Name	Cheryl K. Anderson 2-555
2. Address: City	Kalispell		10. Address City	Kalispell
County	Flathead		County	Flathead
State	Montana 27		State	Montana 27
3. Age	19		11. Age	17
4. Color or Race	W		12. Color or Race	W
5. Single	S		13. Single	S
6. Widowed			14. Widowed	
7. Divorced			15. Divorced	
8. Birthplace: City	Whitefish		16. Maiden Name if previously married	• • •
State	Mont.		17. Birthplace: City	Kalispell
			State	Mont.

And to certify the same to said parties, or either of them under his hand and seal, in his ministerial or official capacity, and thereupon he is required to deliver this copy to the parties so married.

IN TESTIMONY WHEREOF, I have hereunto set my hand and affixed my official seal, at Coeur d'Alene, Kootenai County, Idaho, this 3rd day of March, A. D. 19 66.

Harold E. Peterson
Recorder

Judith C. Kugler
Deputy

Marriage Certificate 2

I, Andrew Callahan, a Justice of the Peace residing at Coeur d'Alene, in the county of Kootenai in the State of Idaho do certify that, in accordance with the authority on me conferred by the above license, I did on this 3rd day of March in the year A. D. 19 66 at Coeur d'Alene in the County of Kootenai 281 in the State of Idaho, solemnize the rites of matrimony between Charles Ronald Root of Kalispell in the County of Flathead of the State of Montana and Cheryl K. Anderson of Kalispell in the County of Flathead of the State of Montana, in the presence of Margaret Sheppard & Joanne Loomer and

WITNESS My Hand at the County aforesaid, this 3rd day of March, A. D. 19 66

In the presence of:

Margaret Sheppard

and Joanne Loomer

Andrew Callahan
Justice of the Peace

Date received by County Recorder MAR 8 1966; Signature Harold E. Peterson County Recorder; Recorded Book ..., Page ...; Date Received by State Registrar APR 12 1966

(Use typewriter and/or black ink)

Officiant should send this copy back to the County Recorder immediately.

DH 61-027

Department of Health
Bureau of Vital Statistics
Boise, Idaho

STATE OF IDAHO

State File No. 2306
County File No. 482344

County of Kootenai 28

Marriage License

INDEXED
COMPARED

BOOK 108 PAGE 539

KNOW ALL MEN BY THIS CERTIFICATE: That any regularly ordained minister of the Gospel, authorized by the rites and usages of the church or denomination of Christians, Hebrews, or religious body of which he may be a member, or any judge or Justice of the Peace, or competent officer to whom this may come, he not knowing of any lawful impediments thereto, is hereby authorized and empowered to solemnize the rites of Matrimony between:

GROOM	AND	BRIDE
1. Full Name William E. Klomp 2-555		9. Full Name Mary Ann Ray 2-555
2. Address: Van Nuys (City) Los Angeles (County) California (State) 05		10. Address Van Nuys (City) Los Angeles (County) California (State) 05
3. Age 25 4. Color or Race W 5. Single 6. Widowed 7. Divorced D		11. Age 29 12. Color or Race W 13. Single 14. Widowed 15. Divorced D
8. Birthplace: City Chicago State Illinois		16. Maiden Name if previously married Powers
		17. Birthplace: City Los Angeles State California

And to certify the same to said parties, or either of them under his hand and seal, in his ministerial or official capacity, and thereupon he is required to deliver this copy to the parties so married.

IN TESTIMONY WHEREOF, I have hereunto set my hand and affixed my official seal, at Coeur d'Alene, Kootenai County, Idaho, this 3d day of March, A. D. 1966.

Harold E. Peterson
Recorder

Ora E. Swan
Deputy

EX-OFFICIO AUDITOR AND RECORDER

Marriage Certificate

I, Andrew Callahan, a Justice of the Peace residing at Coeur d'Alene, in the county of Kootenai in the State of Idaho do certify that, in accordance with the authority on me conferred by the above license, I did on this 3rd day of March, in the year A. D. 1966 at Coeur d'Alene in the County of Kootenai 281, in the State of Idaho, solemnize the rites of matrimony between William E. Klompe of Van Nuys in the County of Los Angeles, of the State of California and Mary Ann Ray of Van Nuys, in the County of Los Angeles of the State of California, in the presence of John Hazel and Ruth Yearout

WITNESS My Hand at the County aforesaid, this 3rd day of March, A. D. 1966

In the presence of: Ruth M. Yearout

and John Hazel

Andrew Callahan
Justice of the Peace

Date received by County Recorder MAR 8 1966 Signature Harold E. Peterson County Recorder; Recorded Book ....., Page .....; Date Received by State Registrar APR 12 1966

DH 61-027

(Use typewriter and/or black ink)

Officiant should send this copy back to the County Recorder immediately.

(Use typewriter and/or black ink)

Officiant should send this copy back to the County Recorder immediately.

Department of Health
Bureau of Vital Statistics
Boise, Idaho

STATE OF IDAHO

State File No. 2307
County File No. 182468

INDEXED COMPARED

BOOK 108 PAGE 565

County of Kootenai 28

Marriage License

KNOW ALL MEN BY THIS CERTIFICATE: That any regularly ordained minister of the Gospel, authorized by the rites and usages of the church or denomination of Christians, Hebrews, or religious body of which he may be a member, or any judge or Justice of the Peace, or competent officer to whom this may come, he not knowing of any lawful impediments thereto, is hereby authorized and empowered to solemnize the rites of Matrimony between:

GROOM		AND	BRIDE	
1. Full Name	Donald Page 2-555		9. Full Name	Arlene Riddle 2-555
2. Address:	Spokane, (City) Spokane, (County) Wn. 48 (State)		10. Address	Spokane, (City) Spokane, (County) Wn. 48 (State)
3. Age 26	4. Color or Race W	5. Single S 6. Widowed 7. Divorced	11. Age 25	12. Color or Race W 13. Single 14. Widowed 15. Divorced d
8. Birthplace: City	Ellensburg, State Wn.		16. Maiden Name if previously married	Mahlum
			17. Birthplace: City	Wolf Point, State Mont.

And to certify the same to said parties, or either of them under his hand and seal, in his ministerial or official capacity, and thereupon he is required to deliver this copy to the parties so married.

IN TESTIMONY WHEREOF, I have hereunto set my hand and affixed my official seal, at Coeur d'Alene, Kootenai County, Idaho, this 3rd day of March, A. D. 19 66.

Harold E. Peterson
Recorder

Jeanne Loomis
Deputy

Marriage Certificate

I, Orland A. Scott, a Minister residing at Coeur d'Alene, in the county of Kootenai in the State of Idaho do certify that, in accordance with the authority on me conferred by the above license, I did on this 3rd day of March in the year A. D. 19 66 at Coeur d'Alene in the County of Kootenai 28 in the State of Idaho, solemnize the rites of matrimony between Donald Page of Spokane in the County of Spokane, of the State of Washington and Arlene Riddle of Spokane, in the County of Spokane of the State of Washington, in the presence of Donna M. Pough and Anne Kilborn

WITNESS My Hand at the County aforesaid, this 3rd day of March, A. D. 19 66

In the presence of:

Donna M. Pough

and Anne Kilborn

Orland A. Scott

Date received MAR 9 1966 by County Recorder; Signature Harold E. Peterson County Recorder; Recorded Book ..., Page ...; Date Received APR 12 1966 by State Registrar

DH 61-027

(Use typewriter and/or black ink)

Officiant should send this copy back to the County Recorder immediately.

Department of Health
Bureau of Vital Statistics
Boise, Idaho

STATE OF IDAHO

State File No. 2308
County File No. 182357

County of Kootenai 28

Marriage License

COMPARED INDEXED BOOK 108 PAGE 546

KNOW ALL MEN BY THIS CERTIFICATE: That any regularly ordained minister of the Gospel, authorized by the rites and usages of the church or denomination of Christians, Hebrews, or religious body of which he may be a member, or any judge or Justice of the Peace, or competent officer to whom this may come, he not knowing of any lawful impediments thereto, is hereby authorized and empowered to solemnize the rites of Matrimony between:

GROOM		AND	BRIDE	
1. Full Name	Julius J. Vossler 2-555		9. Full Name	Phyllis J. Yarnell 2-555
2. Address: City / County / State	Spokane, Spokane, Washington 48		10. Address City / County / State	Valley Ford, Spokane, Washington 48
3. Age 40	4. Color or Race W	5. Single ..... 6. Widowed ..... 7. Divorced D	11. Age 28	12. Color or Race W 13. Single ..... 14. Widowed ..... 15. Divorced D
8. Birthplace: City	Wishak State N.Dak./		16. Maiden Name if previously married	Yarnell
			17. Birthplace: City	Spokane State Wash./

And to certify the same to said parties, or either of them under his hand and seal, in his ministerial or official capacity, and thereupon he is required to deliver this copy to the parties so married.

IN TESTIMONY WHEREOF, I have hereunto set my hand and affixed my official seal, at Coeur d'Alene, Kootenai County, Idaho, this 3rd day of March, A. D. 19 66.

Harold E. Peterson
Recorder

Judith C. Kugler
Deputy

Marriage Certificate

I, Andrew Callahan, a Justice of the Peace residing at Coeur d'Alene, in the county of Kootenai in the State of Idaho do certify that, in accordance with the authority on me conferred by the above license, I did on this 3rd day of March in the year A. D. 19 66 at Coeur d'Alene in the County of Kootenai 28 in the State of Idaho, solemnize the rites of matrimony between Julius J. Vossler of Spokane in the County of Spokane of the State of Washington and Phyllis J. Yarnell of Valley Ford in the County of Spokane of the State of Washington, in the presence of Wayne Johnson and Bernice Johnson

WITNESS My Hand at the County aforesaid, this 3rd day of March, A. D. 19 66

In the presence of:

Wayne L. Johnson

and Mrs. Wayne Johnson

Andrew Callahan
Justice of the Peace

Date received by County Recorder MAR 8 1966; Signature Harold E. Peterson County Recorder; Book ....., Page .....; Recorded

Date Received by State Registrar APR 12 1966

DH 61-027

(Use typewriter and/or black ink)

Officiant should send this copy back to the County Recorder immediately.

Department of Health
Bureau of Vital Statistics
Boise, Idaho

STATE OF IDAHO

State File No. 2309
County File No. 182455

County of Kootenai 28

Marriage License

COMPARED INDEXED

BOOK 108 PAGE 558

KNOW ALL MEN BY THIS CERTIFICATE: That any regularly ordained minister of the Gospel, authorized by the rites and usages of the church or denomination of Christians, Hebrews, or religious body of which he may be a member, or any judge or Justice of the Peace, or competent officer to whom this may come, he not knowing of any lawful impediments thereto, is hereby authorized and empowered to solemnize the rites of Matrimony between:

GROOM		AND	BRIDE	
1. Full Name	Anthony Wayne Jensen 2-555		9. Full Name	Darlene Gale McKee 2-555
2. Address:	Taber (City) Alberta (County) Canada (State) 52		10. Address	Taber (City) Alberta (County) Canada (State) 52
3. Age 20	4. Color or Race W	5. Single S 6. Widowed 7. Divorced	11. Age 17	12. Color or Race W 13. Single S 14. Widowed 15. Divorced
8. Birthplace: City	Taber, Alberta, State Canada 2		16. Maiden Name if previously married	--
			17. Birthplace: City	Gravelbourg, Sask., State Canada 2

And to certify the same to said parties, or either of them under his hand and seal, in his ministerial or official capacity, and thereupon he is required to deliver this copy to the parties so married.

IN TESTIMONY WHEREOF, I have hereunto set my hand and affixed my official seal, at Coeur d'Alene, Kootenai County, Idaho, this 3rd day of March, A. D. 19 66.

HAROLD E. PETERSON
Recorder

Margaret A. Sheppard
Deputy

Marriage Certificate

I, Orland A. Scott, a Minister residing at Coeur d'Alene, in the county of Kootenai in the State of Idaho do certify that, in accordance with the authority on me conferred by the above license, I did on this 3rd day of March, in the year A. D. 19 66 at Coeur d'Alene in the County of Kootenai 2-81, in the State of Idaho, solemnize the rites of matrimony between Anthony Wayne Jensen of Taber in the County of Alberta, of the State of Canada and Darlene Gale McKee of Taber, in the County of Alberta of the State of Canada, in the presence of Elizabeth Klonin and Victor Klonin

WITNESS My Hand at the County aforesaid, this 3rd day of March, A. D. 19 66

In the presence of:

Elizabeth Klonin

and Victor Klonin

Orland A. Scott

Date received by County Recorder MAR 9 1966; Signature Harold E. Peterson County Recorder; Recorded Book ..., Page ...; Date Received by State Registrar APR 12 1966

DH 61-027

(Use typewriter and/or black ink)

Officiant should send this copy back to the County Recorder immediately.

Department of Health
Bureau of Vital Statistics
Boise, Idaho

STATE OF IDAHO

State File No. 2310
County File No. 182456

County of Kootenai 28

Marriage License

COMPARED
INDEXED

BOOK 108 PAGE 559

KNOW ALL MEN BY THIS CERTIFICATE: That any regularly ordained minister of the Gospel, authorized by the rites and usages of the church or denomination of Christians, Hebrews, or religious body of which he may be a member, or any judge or Justice of the Peace, or competent officer to whom this may come, he not knowing of any lawful impediments thereto, is hereby authorized and empowered to solemnize the rites of Matrimony between:

GROOM		AND	BRIDE	
1. Full Name	Bruce Jerome Kidder 2-555		9. Full Name	Judith S. Jennings 2555
2. Address:	Kalispell, Flathead, Mont. 27 (City, County, State)		10. Address	Missoula, Missoula, Mont. 27 (City, County, State)
3. Age 21	4. Color or Race W	5. Single S 6. Widowed 7. Divorced	11. Age 21	12. Color or Race W 13. Single S 14. Widowed 15. Divorced
8. Birthplace: City	Missoula, State Mont. /		16. Maiden Name if previously married	
			17. Birthplace: City	Tulsa, State Okla. /

And to certify the same to said parties, or either of them under his hand and seal, in his ministerial or official capacity, and thereupon he is required to deliver this copy to the parties so married.

IN TESTIMONY WHEREOF, I have hereunto set my hand and affixed my official seal, at Coeur d'Alene, Kootenai County, Idaho, this 3rd day of March, A. D. 19 66.

Harold E. Peterson
Recorder

Jeanne Roemer
Deputy

Marriage Certificate

I, Orland A. Scott, a Minister residing at Coeur d'Alene, in the county of Kootenai in the State of Idaho do certify that, in accordance with the authority on me conferred by the above license, I did on this 3rd day of March, in the year A. D. 19 66 at Coeur d'Alene, in the County of Kootenai 28/ in the State of Idaho, solemnize the rites of matrimony between Bruce Jerome Kidder of Kalispell in the County of Flathead of the State of Montana and Judith S. Jennings of Missoula of the State of Montana, in the presence of Odin B. Strom and Bertha C. Cledinning, in the County of Missoula

WITNESS My Hand at the County aforesaid, this 3rd day of March, A. D. 19 66

In the presence of:

Odin B. Strom

and Bertha E. Clendenning

Orland A. Scott

Date received by County Recorder MAR 9 1966 Signature Harold E. Peterson County Recorder; Recorded Book ..., Page ...; Date Received by State Registrar APR 12 1966

DH 61-027

(Use typewriter and/or black ink)

Officiant should send this copy back to the County Recorder immediately.

Department of Health
Bureau of Vital Statistics
Boise, Idaho

STATE OF IDAHO

State File No. 2311
County File No. 182348

INDEXED
COMPARED

BOOK 108 PAGE 541

County of Kootenai 28

Marriage License

KNOW ALL MEN BY THIS CERTIFICATE: That any regularly ordained minister of the Gospel, authorized by the rites and usages of the church or denomination of Christians, Hebrews, or religious body of which he may be a member, or any judge or Justice of the Peace, or competent officer to whom this may come, he not knowing of any lawful impediments thereto, is hereby authorized and empowered to solemnize the rites of Matrimony between:

GROOM		AND	BRIDE	
1. Full Name	Michael K. McMurray 1-291		9. Full Name	Mikel S. Hudelson 1-291
2. Address:	Moscow, Latah, Idaho 13 (City, County, State)		10. Address:	Moscow, Latah, Idaho 13 (City, County, State)
3. Age	20		11. Age	20
4. Color or Race	W		12. Color or Race	W
5. Single	S		13. Single	S
6. Widowed			14. Widowed	
7. Divorced			15. Divorced	
8. Birthplace: City	Boise		16. Maiden Name if previously married	
State	Idaho /		17. Birthplace: City	Boise
			State	Idaho /

And to certify the same to said parties, or either of them under his hand and seal, in his ministerial or official capacity, and thereupon he is required to deliver this copy to the parties so married.

IN TESTIMONY WHEREOF, I have hereunto set my hand and affixed my official seal, at Coeur d'Alene, Kootenai County, Idaho, this 1st day of March, A. D. 19 66.

Harold E. Peterson
Recorder

Judith C. Fugler
Deputy

Marriage Certificate

I, Harold D. Fleharty, an Episcopal Priest residing at Moscow, in the county of Latah in the State of Idaho do certify that, in accordance with the authority on me conferred by the above license, I did on this third day of March, in the year A. D. 1966 at Moscow in the County of Latah 291, in the State of Idaho, solemnize the rites of matrimony between Michael K. McMurray of Moscow in the County of Latah, of the State of Idaho and Mikel S. Hudelson of Moscow, in the County of Latah of the State of Idaho, in the presence of Neil Hosford and Barbara Hosford

WITNESS My Hand at the County aforesaid, this third day of March, A. D. 19 66

In the presence of:

Neil Hosford

and Barbara M. Hosford

Harold D. Fleharty

Date received by County Recorder MAR 8 1966; Signature Harold E. Peterson

County Recorder

Recorded in Book of St. Mark's Church

Date Received State Registrar APR 12 1966

DH 61-027

Department of Health
Bureau of Vital Statistics
Boise, Idaho

STATE OF IDAHO

State File No. 2312
County File No. 482333

County of Kootenai 28

Marriage License

COMPARED
INDEXED

BOOK 108 PAGE 534

KNOW ALL MEN BY THIS CERTIFICATE: That any regularly ordained minister of the Gospel, authorized by the rites and usages of the church or denomination of Christians, Hebrews, or religious body of which he may be a member, or any judge or Justice of the Peace, or competent officer to whom this may come, he not knowing of any lawful impediments thereto, is hereby authorized and empowered to solemnize the rites of Matrimony between:

GROOM		AND	BRIDE	
1. Full Name	H. A. Gabriel 2-555		9. Full Name	Donnie L. Stark 2-555
2. Address:	Renton (City) King (County) Washington (State)		10. Address	Renton (City) King (County) Washington (State) 28
3. Age 44	4. Color or Race W	5. Single ..... 6. Widowed ..... 7. Divorced D 28	11. Age 49	12. Color or Race W 13. Single ..... 14. Widowed ..... 15. Divorced D
8. Birthplace: City	Helena State Montana		16. Maiden Name if previously married	Stringer
			17. Birthplace: City	Smith County State Miss.

And to certify the same to said parties, or either of them under his hand and seal, in his ministerial or official capacity, and thereupon he is required to deliver this copy to the parties so married.

IN TESTIMONY WHEREOF, I have hereunto set my hand and affixed my official seal, at Coeur d'Alene, Kootenai County, Idaho, this 4th day of March, A. D. 19 66.

Harold E. Peterson
Recorder
Orlida Jakopson
Deputy

Marriage Certificate

I, Andrew Callahan, a Justice of the Peace residing at Coeur d'Alene, in the county of Kootenai in the State of Idaho do certify that, in accordance with the authority on me conferred by the above license, I did on this 4th day of March in the year A. D. 19 66 at Coeur d'Alene in the County of Kootenai 28, in the State of Idaho, solemnize the rites of matrimony between H.A. Gabriel of Renton in the County of King, of the State of Washington and Donnie L. Stark of Renton, in the County of King of the State of Washington, in the presence of Maxine Chamberlain and Neil Chamberlain

WITNESS My Hand at the County aforesaid, this 4th day of March, A. D. 19 66

In the presence of:
Maxine Chamberlain
and Neil H. Chamberlain

Andrew Callahan
Justice of the Peace

Date received MAR 8 1966 by County Recorder; Signature Harold E. Peterson County Recorder; Book ....., Page .....; Recorded ..... Date Received by State Registrar APR 12 1966

(Use typewriter and/or black ink)

Officiant should send this copy back to the County Recorder immediately.

DH 61-027

(Use typewriter and/or black ink)

Officiant should send this copy back to the County Recorder immediately.

Department of Health
Bureau of Vital Statistics
Boise, Idaho

STATE OF IDAHO

State File No. 2313
County File No. 182454

County of Kootenai 28

Marriage License

INDEXED COMPARED

BOOK 108 PAGE 558

KNOW ALL MEN BY THIS CERTIFICATE: That any regularly ordained minister of the Gospel, authorized by the rites and usages of the church or denomination of Christians, Hebrews, or religious body of which he may be a member, or any judge or Justice of the Peace, or competent officer to whom this may come, he not knowing of any lawful impediments thereto, is hereby authorized and empowered to solemnize the rites of Matrimony between:

GROOM		AND	BRIDE	
1. Full Name	Douglas N. Harwell 2-555		9. Full Name	Lorna J. Davis 2-555
2. Address: City	Fairchild AFB, Spokane, Washington 48		10. Address City	Spokane, Spokane, Washington 48
	County State			County State
3. Age 19	4. Color or Race W 5. Single S 6. Widowed 7. Divorced		11. Age 17	12. Color or Race W 13. Single 14. Widowed 15. Divorced D
8. Birthplace: City	Waco State Texas		16. Maiden Name if previously married	Liacos
			17. Birthplace: City	Portsmouth State N. Hamp.

And to certify the same to said parties, or either of them under his hand and seal, in his ministerial or official capacity, and thereupon he is required to deliver this copy to the parties so married.

IN TESTIMONY WHEREOF, I have hereunto set my hand and affixed my official seal, at Coeur d'Alene, Kootenai County, Idaho, this 4th day of March, A. D. 19 66.

Harold E. Peterson
Recorder

Judith C. Kugler
Deputy

Marriage Certificate

I, Orland A. Scott, a Minister residing at Coeur d'Alene, in the county of Kootenai in the State of Idaho do certify that, in accordance with the authority on me conferred by the above license, I did on this 4th day of March, in the year A. D. 19 66 at Coeur d'Alene in the County of Kootenai 28, in the State of Idaho, solemnize the rites of matrimony between Douglas N. Harwell of Fairchild A.F.B. in the County of Spokane, of the State of Washington and Lorna J. Davis of Spokane, in the County of Spokane of the State of Washington, in the presence of Kathey Aune and Donald Wallace

WITNESS My Hand at the County aforesaid, this 4th day of March, A. D. 19 66

In the presence of:

Kathey Aune

and Donald W. Wallace

Orland A. Scott

APR 12 1966

Date received MAR 9 1966 by County Recorder; Signature Harold E. Peterson County Recorder; Recorded Book ..., Page ...; Date Received by State Registrar

DH 61-027

(Use typewriter and/or black ink)

Officiant should send this copy back to the County Recorder immediately.

Department of Health
Bureau of Vital Statistics
Boise, Idaho

STATE OF IDAHO

State File No. 2314
County File No. 182449

County of Kootenai 28

Marriage License

COMPARED INDEXED BOOK 108 PAGE 555

KNOW ALL MEN BY THIS CERTIFICATE: That any regularly ordained minister of the Gospel, authorized by the rites and usages of the church or denomination of Christians, Hebrews, or religious body of which he may be a member, or any judge or Justice of the Peace, or competent officer to whom this may come, he not knowing of any lawful impediments thereto, is hereby authorized and empowered to solemnize the rites of Matrimony between:

GROOM		AND	BRIDE	
1. Full Name	Herbert R. Gibbs 2-555		9. Full Name	Cornelia McKeown 2-555
2. Address:	Spokane (City) Spokane (County) Washington (State) 48		10. Address	Spokane (City) Spokane (County) Washington (State) 48
3. Age 74	4. Color or Race W	5. Single	6. Widowed W	7. Divorced
11. Age 73	12. Color or Race W	13. Single	14. Widowed	15. Divorced D
8. Birthplace: City Stowe	State Vt.		16. Maiden Name if previously married Richardson	
			17. Birthplace: City Genessee	State Ida.

And to certify the same to said parties, or either of them under his hand and seal, in his ministerial or official capacity, and thereupon he is required to deliver this copy to the parties so married.

IN TESTIMONY WHEREOF, I have hereunto set my hand and affixed my official seal, at Coeur d'Alene, Kootenai County, Idaho, this 4th day of March, A. D. 19 66.

Harold E. Peterson
Recorder

Deputy

Marriage Certificate

I, Orland A. Scott, Minister, residing at Coeur d'Alene, in the county of Kootenai in the State of Idaho do certify that, in accordance with the authority on me conferred by the above license, I did on this 4th day of March in the year A. D. 19 66 at Coeur d'Alene in the County of Kootenai 28, in the State of Idaho, solemnize the rites of matrimony between Herbert R. Gibbs of Spokane in the County of Spokane, of the State of Washington and Cornelia McKeown of Spokane, in the County of Spokane of the State of Washington, in the presence of Barbara Kilborn and Anne Kilborn

WITNESS My Hand at the County aforesaid, this 4th day of March, A. D. 19 66

In the presence of:

Agnes Kilborn
and Barbara Kilborn

Orland A Scott

Date received by County Recorder MAR 9 1966; Signature Harold E Peterson County Recorder; Recorded Book ..., Page ...; Date Received by State Registrar APR 12 1966

DH 61-027

Department of Health
Bureau of Vital Statistics
Boise, Idaho

STATE OF IDAHO

State File No. 2315
County File No. 182711

County of Kootenai 28

Marriage License

COMPARED
INDEXED

BOOK 108 PAGE 580

KNOW ALL MEN BY THIS CERTIFICATE: That any regularly ordained minister of the Gospel, authorized by the rites and usages of the church or denomination of Christians, Hebrews, or religious body of which he may be a member, or any judge or Justice of the Peace, or competent officer to whom this may come, he not knowing of any lawful impediments thereto, is hereby authorized and empowered to solemnize the rites of Matrimony between:

GROOM		AND	BRIDE	
1. Full Name	Gene Achziger 2-555		9. Full Name	Patricia Lee Mackey 2-555
2. Address:	Spokane (City) Spokane (County) Washington (State) 48		10. Address	Spokane (City) Spokane (County) Washington (State) 48
3. Age 18	4. Color or Race W	5. Single S 6. Widowed 7. Divorced	11. Age 15	12. Color or Race W 13. Single S 14. Widowed 15. Divorced
8. Birthplace: City	Spokane State Wash.		16. Maiden Name if previously married	****
			17. Birthplace: City	Spokane State Wash.

And to certify the same to said parties, or either of them under his hand and seal, in his ministerial or official capacity, and thereupon he is required to deliver this copy to the parties so married.

IN TESTIMONY WHEREOF, I have hereunto set my hand and affixed my official seal, at Coeur d'Alene, Kootenai County, Idaho, this 4th day of March, A. D. 19 66.

Harold E. Peterson
Recorder

Arleda Jakobson
Deputy

Marriage Certificate

I, Dr Victoria Carbury, a Minister residing at Coeur D'Alene, in the county of Kootenai in the State of Idaho do certify that, in accordance with the authority on me conferred by the above license, I did on this 4th day of March, in the year A. D. 19 66 at Coeur D'Alene in the County of Kootenai 28, in the State of Idaho, solemnize the rites of matrimony between Gene Achziger of Spokane in the County of Spokane, of the State of Washington and Patricia Lee Mackey of Spokane, in the County of Spokane of the State of Washington, in the presence of Mrs. Chris Mackey and Mrs. Ruben Achziger

WITNESS My Hand at the County aforesaid, this 4th day of March, A. D. 19 66

In the presence of:

Mrs Chris Mackey

and Mrs Ruben Achziger

Rev Dr Victoria Carbury DD

Date received by County Recorder MAR 16 1966; Signature Harold E Peterson County Recorder; Recorded Book ..., Page ...; Date Received by State Registrar APR 12 1966

DH 61-027

(Use typewriter and/or black ink)

Officiant should send this copy back to the County Recorder immediately.

Department of Health
Bureau of Vital Statistics
Boise, Idaho

STATE OF IDAHO

State File No. 2316
County File No. 482328

County of Kootenai 28

Marriage License

INDEXED
COMPARED

BOOK 108 PAGE 531

KNOW ALL MEN BY THIS CERTIFICATE: That any regularly ordained minister of the Gospel, authorized by the rites and usages of the church or denomination of Christians, Hebrews, or religious body of which he may be a member, or any judge or Justice of the Peace, or competent officer to whom this may come, he not knowing of any lawful impediments thereto, is hereby authorized and empowered to solemnize the rites of Matrimony between:

GROOM		AND	BRIDE	
1. Full Name	George Dirkes 2-555		9. Full Name	Pearl B. Willits 2-555
2. Address: City	Fairfield,		10. Address City	Bremerton,
County	Teton,		County	Kitsap,
State	Mont. 27		State	Wn. 18
3. Age	62		11. Age	51
4. Color or Race	W		12. Color or Race	W
5. Single			13. Single	
6. Widowed	W		14. Widowed	W
7. Divorced			15. Divorced	
8. Birthplace: City	Richardale,		16. Maiden Name if previously married	Bjork
State	Minn.		17. Birthplace: City	Bole,
			State	Mont.

And to certify the same to said parties, or either of them under his hand and seal, in his ministerial or official capacity, and thereupon he is required to deliver this copy to the parties so married.

IN TESTIMONY WHEREOF, I have hereunto set my hand and affixed my official seal, at Coeur d'Alene, Kootenai County, Idaho, this 4th day of March, A. D. 19 66.

Harold E. Peterson
Recorder

Deputy

Marriage Certificate

I, Daniel J. Debolt, a Catholic Priest residing at Coeur d'Alene, in the county of Kootenai in the State of Idaho do certify that, in accordance with the authority on me conferred by the above license, I did on this 4th day of March, in the year A. D. 1966 at St Thos Ch Coeur d'Alene in the County of Kootenai 28 in the State of Idaho, solemnize the rites of matrimony between George Dirkes of Fairfield in the County of Teton, of the State of Montana and Pearl B. Willits of Bremerton, in the County of Kitsap of the State of Washington, in the presence of Jack Jacobson and Josephine Roche

WITNESS My Hand at the County aforesaid, this 4 day of , A. D. 19

In the presence of:
Jack Jacobson
and Josephine Roche

Rev Father Daniel J. Debolt C.S.S.R.

Date received MAR 8 1966 by County Recorder; Signature Harold E. Peterson County Recorder; Recorded Book , Page ; Date Received by State Registrar APR 12 1966

DH 61-027

(Use typewriter and/or black ink)

Officiant should send this copy back to the County Recorder immediately.

Department of Health
Bureau of Vital Statistics
Boise, Idaho

STATE OF IDAHO

State File No. 2317
County File No. 482350

BOOK 108 PAGE 542

County of Kootenai 28

Marriage License

COMPARED
INDEXED

KNOW ALL MEN BY THIS CERTIFICATE: That any regularly ordained minister of the Gospel, authorized by the rites and usages of the church or denomination of Christians, Hebrews, or religious body of which he may be a member, or any judge or Justice of the Peace, or competent officer to whom this may come, he not knowing of any lawful impediments thereto, is hereby authorized and empowered to solemnize the rites of Matrimony between:

GROOM AND BRIDE

1. Full Name Edwin V. Swan 2-555
2. Address: Santa Monica (City) Los Angeles (County) California (State) 05
3. Age 47 4. Color or Race W 5. Single 6. Widowed 7. Divorced D
8. Birthplace: City Pittsburg State Kansas /

9. Full Name Emelyn Merrifield 2-555
10. Address Malibu (City) Los Angeles (County) California (State) 05
11. Age 40 12. Color or Race W 13. Single 14. Widowed 15. Divorced D
16. Maiden Name if previously married Butts
17. Birthplace: City Philadelphia State Penn. /

And to certify the same to said parties, or either of them under his hand and seal, in his ministerial or official capacity, and thereupon he is required to deliver this copy to the parties so married.

IN TESTIMONY WHEREOF, I have hereunto set my hand and affixed my official seal, at Coeur d'Alene, Kootenai County, Idaho, this 4th day of March, A. D. 1966.

Harold E. Peterson
Recorder

Arleda Jakopson
Deputy

Marriage Certificate

I, Andrew Callahan, a Justice of the Peace residing at Coeur d'Alene, in the county of Kootenai in the State of Idaho do certify that, in accordance with the authority on me conferred by the above license, I did on this 4th day of March, in the year A. D. 1966 at Coeur d'Alene in the County of Kootenai 281, in the State of Idaho, solemnize the rites of matrimony between Edwin V. Swan of Santa Monica in the County of Los Angeles, of the State of California and Emelyn Merrifield of Malibu, in the County of Los Angeles of the State of California, in the presence of Cliff Johnson and Don Rogers

WITNESS My Hand at the County aforesaid, this 4th day of March, A. D. 1966

In the presence of: Cliff Johnson

and Don E. Rogers

Andrew Callahan
Justice of the Peace

Date received by County Recorder MAR 8 1966; Signature Harold E. Peterson County Recorder; Book ..., Page ...; Date Received by State Registrar APR 12 1966

DH 61-027

(Use typewriter and/or black ink)

Officiant should send this copy back to the County Recorder immediately.

Department of Health
Bureau of Vital Statistics
Boise, Idaho

STATE OF IDAHO

State File No. 2318
County File No. 482331

(Use typewriter and/or black ink)

County of Kootenai 28

Marriage License

COMPARED
INDEXED

BOOK 108 PAGE 533

KNOW ALL MEN BY THIS CERTIFICATE: That any regularly ordained minister of the Gospel, authorized by the rites and usages of the church or denomination of Christians, Hebrews, or religious body of which he may be a member, or any judge or Justice of the Peace, or competent officer to whom this may come, he not knowing of any lawful impediments thereto, is hereby authorized and empowered to solemnize the rites of Matrimony between:

GROOM		AND	BRIDE	
1. Full Name	Gerald W. Fleming 2-555		9. Full Name	Melanie A. Waldron 2-555
2. Address: City	Seattle,		10. Address City	Seattle,
County	King,		County	King,
State	Wn. 48		State	Wn. 48
3. Age 28	4. Color or Race W	5. Single ..... 6. Widowed ..... 7. Divorced d	11. Age 19	12. Color or Race W 13. Single S 14. Widowed ..... 15. Divorced .....
8. Birthplace: City	Glasgow,	State Mont. /	16. Maiden Name if previously married	
			17. Birthplace: City	Chicago, State Ill. /

And to certify the same to said parties, or either of them under his hand and seal, in his ministerial or official capacity, and thereupon he is required to deliver this copy to the parties so married.

IN TESTIMONY WHEREOF, I have hereunto set my hand and affixed my official seal, at Coeur d'Alene, Kootenai County, Idaho, this 4th day of March, A. D. 19 66.

Harold E. Peterson
Recorder

Jeanne Loomer
Deputy

Marriage Certificate 2

I, Andrew Callahan, a Justice of the Peace residing at Coeur d'Alene, in the county of Kootenai in the State of Idaho do certify that, in accordance with the authority on me conferred by the above license, I did on this 4th day of March, in the year A. D. 19 66 at Coeur d'Alene in the County of Kootenai 28, in the State of Idaho, solemnize the rites of matrimony between Gerald W. Fleming of Seattle in the County of King of the State of Washington and Melanie A. Waldron of Seattle, in the County of King of the State of Washington, in the presence of Arleda Jakopson and Marguerite Tomblin

WITNESS My Hand at the County aforesaid, this 4th day of March, A. D. 19 66

In the presence of:

Arleda Jakopson

and Marguerite Tomblin

Andrew Callahan
Justice of the Peace

Date received by County Recorder MAR 8 1966 Signature Harold E. Peterson, County Recorder; Book ....., Page .....; Recorded ..... Date Received by State Registrar APR 12 1966

Officiant should send this copy back to the County Recorder immediately.

DH 61-027

Department of Health
Bureau of Vital Statistics
Boise, Idaho

STATE OF IDAHO

State File No. 2319
County File No. 482713

County of Kootenai 28

Marriage License

COMPARED
INDEXED

BOOK 108 PAGE 581

KNOW ALL MEN BY THIS CERTIFICATE: That any regularly ordained minister of the Gospel, authorized by the rites and usages of the church or denomination of Christians, Hebrews, or religious body of which he may be a member, or any judge or Justice of the Peace, or competent officer to whom this may come, he not knowing of any lawful impediments thereto, is hereby authorized and empowered to solemnize the rites of Matrimony between:

GROOM	AND	BRIDE
1. Full Name Joseph H. Butt 2-555		9. Full Name Kathryn B. Heay 2-555
2. Address: Little Rock, Thurston, Washington (City, County, State) 48		10. Address Little Rock, Thurston, Washington (City, County, State) 48
3. Age 39 4. Color or Race W 5. Single 6. Widowed 7. Divorced D		11. Age 17 12. Color or Race W 13. Single 14. Widowed 15. Divorced D
8. Birthplace: City Seattle State Wash.		16. Maiden Name if previously married Martinson
		17. Birthplace: City Olympia State Wash.

And to certify the same to said parties, or either of them under his hand and seal, in his ministerial or official capacity, and thereupon he is required to deliver this copy to the parties so married.

IN TESTIMONY WHEREOF, I have hereunto set my hand and affixed my official seal, at Coeur d'Alene, Kootenai County, Idaho, this 4th day of March, A. D. 1966.

Harold E. Peterson
Recorder

Judith C. Kugler
Deputy

Marriage Certificate

I, D. Victoria Carbury, a Minister residing at Coeur D'Alene, in the county of Kootenai in the State of Idaho do certify that, in accordance with the authority on me conferred by the above license, I did on this 4th day of March, in the year A. D. 1966 at Coeur D'Alene in the County of Kootenai 281, in the State of Idaho, solemnize the rites of matrimony between Joseph H. Butt of Little Rock in the County of Thurston, of the State of Washington and Kathryn B. Heay of Little Rock, in the County of Thurston of the State of Washington, in the presence of E.V. Carbury and William Carbury

WITNESS My Hand at the County aforesaid, this 4th day of March, A. D. 1966

In the presence of:

William Carbury

and E.V. Carbury

Rev Dr Victoria Carbury DD PhD ThM. OSA

Date received by County Recorder MAR 16 1966; Signature Harold E. Peterson County Recorder; Recorded Book ....., Page .....; Date Received by State Registrar APR 12 1966

DH 61-027

(Use typewriter and/or black ink)

Officiant should send this copy back to the County Recorder immediately.

(Use typewriter and/or black ink)

Officiant should send this copy back to the County Recorder immediately.

Department of Health
Bureau of Vital Statistics
Boise, Idaho

STATE OF IDAHO

State File No. 2320
County File No. 182739

County of Kootenai 28

Marriage License

COMPARED
INDEXED

BOOK 108 PAGE 594

KNOW ALL MEN BY THIS CERTIFICATE: That any regularly ordained minister of the Gospel, authorized by the rites and usages of the church or denomination of Christians, Hebrews, or religious body of which he may be a member, or any judge or Justice of the Peace, or competent officer to whom this may come, he not knowing of any lawful impediments thereto, is hereby authorized and empowered to solemnize the rites of Matrimony between:

GROOM		AND	BRIDE	
1. Full Name	Fred S. Hines 2-555		9. Full Name	Beryl E. Gilbertson 2-555
2. Address:	Spokane (City) Spokane (County) Washington (State)		10. Address	Spokane (City) Spokane (County) Washington (State)
3. Age 39	4. Color or Race W	5. Single	6. Widowed	7. Divorced D 48
			11. Age 37	12. Color or Race W 13. Single 14. Widowed 15. Divorced
8. Birthplace: City	Brainard State Minn.		16. Maiden Name if previously married	Fisher
			17. Birthplace: City	Ashland State Wisc.

And to certify the same to said parties, or either of them under his hand and seal, in his ministerial or official capacity, and thereupon he is required to deliver this copy to the parties so married.

IN TESTIMONY WHEREOF, I have hereunto set my hand and affixed my official seal, at Coeur d'Alene, Kootenai County, Idaho, this 3rd day of March, A. D. 19 66.

Harold E. Peterson
Recorder

Orleda Jakopson
Deputy

Marriage Certificate

I, Dr Victoria Carbury, a Minister residing at Coeur D'Alene, in the county of Kootenai in the State of Idaho do certify that, in accordance with the authority on me conferred by the above license, I did on this 4th day of Marhh, in the year A. D. 19 66 at Coeur D'Alene in the County of Kootenai 28, in the State of Idaho, solemnize the rites of matrimony between Fred S Hines of Spokane in the County of Spokane, of the State of Washington and Beryl E. Gilbertson of Spokane, in the County of Spokane of the State of Washington, in the presence of Byron E. Brown and Lillie E. Brown

WITNESS My Hand at the County aforesaid, this 4 th day of March, A. D. 19 66

In the presence of:

Byron E Brown

and Lillie L. Brown.

Rev Dr Victoria Carbery DD PhD ThM OSL

Date received by County Recorder MAR 16 1966; Signature Harold E. Peterson County Recorder; Recorded Book ..., Page ...; Date Received by State Registrar APR 12 1966

DH 61-027

Department of Health
Bureau of Vital Statistics
Boise, Idaho

STATE OF IDAHO

State File No. 2321
County File No. 482467

County of Kootenai 28

Marriage License

COMPARED INDEXED BOOK 108 PAGE 564

KNOW ALL MEN BY THIS CERTIFICATE: That any regularly ordained minister of the Gospel, authorized by the rites and usages of the church or denomination of Christians, Hebrews, or religious body of which he may be a member, or any judge or Justice of the Peace, or competent officer to whom this may come, he not knowing of any lawful impediments thereto, is hereby authorized and empowered to solemnize the rites of Matrimony between:

GROOM		AND	BRIDE	
1. Full Name	Michael G. Peterson 2-555		9. Full Name	Donna L. Whaley 2-555
2. Address:	Bremerton (City) Kitsap (County) Washington (State) 48		10. Address	Bremerton (City) Kitsap (County) Washington (State) 48
3. Age 19	4. Color or Race W	5. Single S 6. Widowed 7. Divorced	11. Age 19	12. Color or Race W 13. Single S 14. Widowed 15. Divorced
8. Birthplace: City	Bremerton State Wash.		16. Maiden Name if previously married	****
			17. Birthplace: City	Bremerton State Wash.

And to certify the same to said parties, or either of them under his hand and seal, in his ministerial or official capacity, and thereupon he is required to deliver this copy to the parties so married.

IN TESTIMONY WHEREOF, I have hereunto set my hand and affixed my official seal, at Coeur d'Alene, Kootenai County, Idaho, this 4th day of March, A. D. 19 66.

Harold E. Peterson
Recorder

Deputy

Marriage Certificate

I, Orland A. Scott, a Minister residing at Coeur d'Alene, in the county of Kootenai in the State of Idaho do certify that, in accordance with the authority on me conferred by the above license, I did on this 4th day of March, in the year A. D. 19 66 at Coeur d'Alene in the County of Kootenai, in the State of Idaho, solemnize the rites of matrimony between Michael G. Peterson of Bremerton in the County of Kitsap of the State of Washington and Donna L. Whaley of Bremerton, in the County of Kitsap of the State of Washington, in the presence of Anne Kilborn and Barbara Kilborn

WITNESS My Hand at the County aforesaid, this 4th day of March, A. D. 19 66

In the presence of:

Anne Kilborn
and Barbara Kilborn

Orland A. Scott

Date received MAR 9 1966 by County Recorder; Signature Harold E. Peterson County Recorder; Recorded Book ..., Page ...; Date Received APR 12 1966 by State Registrar

DH 61-027

(Use typewriter and/or black ink)

Officiant should send this copy back to the County Recorder immediately.

OCT 0 5 2010 X3

(Use typewriter and/or black ink)

Officiant should send this copy back to the County Recorder immediately.

Department of Health
Bureau of Vital Statistics
Boise, Idaho

STATE OF IDAHO

State File No. 2322
County File No. 182450

County of Kootenai 28

Marriage License

COMPARED INDEXED BOOK 108 PAGE 556

KNOW ALL MEN BY THIS CERTIFICATE: That any regularly ordained minister of the Gospel, authorized by the rites and usages of the church or denomination of Christians, Hebrews, or religious body of which he may be a member, or any judge or Justice of the Peace, or competent officer to whom this may come, he not knowing of any lawful impediments thereto, is hereby authorized and empowered to solemnize the rites of Matrimony between:

GROOM		AND	BRIDE	
1. Full Name	F. Gene Gibson 2-555		9. Full Name	Hazel F. Strong 2-555
2. Address:	Toppenish (City), Yakima (County), Washington (State) 48		10. Address	Toppenish (City), Yakima (County), Washington (State) 48
3. Age 25	4. Color or Race W	5. Single S 6. Widowed 7. Divorced	11. Age 27	12. Color or Race W 13. Single 14. Widowed 15. Divorced D
8. Birthplace: City Toppenish	State Wash.		16. Maiden Name if previously married	Corbett
			17. Birthplace: City Toppenish	State Wash.

And to certify the same to said parties, or either of them under his hand and seal, in his ministerial or official capacity, and thereupon he is required to deliver this copy to the parties so married.

IN TESTIMONY WHEREOF, I have hereunto set my hand and affixed my official seal, at Coeur d'Alene, Kootenai County, Idaho, this 4th day of March, A. D. 1966.

Harold E. Peterson
Recorder

Judith C. Kugler
Deputy

Marriage Certificate

I, Orland A. Scott, a Minister residing at Coeur d'Alene, in the county of Kootenai in the State of Idaho do certify that, in accordance with the authority on me conferred by the above license, I did on this 4th day of March in the year A. D. 1966 at Coeur d'Alene in the County of Kootenai 28, in the State of Idaho, solemnize the rites of matrimony between F. Gene Gibson of Toppenish in the County of Yakima, of the State of Washington and Hazel F. Strong of Toppenish, in the County of Yakima of the State of Washington, in the presence of Anne Kilborn and Barbara Kilborn.

WITNESS My Hand at the County aforesaid, this 4th day of March, A. D. 1966

In the presence of:

Anne Kilborn
and Barbara Kilborn

Orland A. Scott

Date received MAR 9 1966 by County Recorder; Signature Harold E. Peterson County Recorder; Recorded Book ..., Page ...; Date Received APR 12 1966 by State Registrar

DH 61-027

Department of Health
Bureau of Vital Statistics
Boise, Idaho

STATE OF IDAHO

State File No. 2323
County File No. 482479

County of Kootenai 28

Marriage License

COMPARED BOOK 108 PAGE 570
INDEXED

KNOW ALL MEN BY THIS CERTIFICATE: That any regularly ordained minister of the Gospel, authorized by the rites and usages of the church or denomination of Christians, Hebrews, or religious body of which he may be a member, or any judge or Justice of the Peace, or competent officer to whom this may come, he not knowing of any lawful impediments thereto, is hereby authorized and empowered to solemnize the rites of Matrimony between:

GROOM		AND	BRIDE	
1. Full Name	Dale R. West	2-555	9. Full Name	Kay Stoddart 2-555
2. Address: City	Goldendale	Klickitat County	10. Address City	Goldendale Klickitat County
State	Wash. 48		State	Wash. 48
3. Age 25	4. Color or Race W	5. Single S	11. Age 19	12. Color or Race W 13. Single S
6. Widowed	7. Divorced		14. Widowed	15. Divorced
8. Birthplace: City	Hoffman	State Minn.	16. Maiden Name if previously married	***
			17. Birthplace: City	Jamestown State N. D.

And to certify the same to said parties, or either of them under his hand and seal, in his ministerial or official capacity, and thereupon he is required to deliver this copy to the parties so married.

IN TESTIMONY WHEREOF, I have hereunto set my hand and affixed my official seal, at Coeur d'Alene, Kootenai County, Idaho, this 4th day of March, A. D. 19 66.

Harold E. Peterson
Recorder

Orleda Jakobson
Deputy

Marriage Certificate

I, Orland A. Scott, a Minister residing at Coeur d'Alene, in the county of Kootenai in the State of Idaho do certify that, in accordance with the authority on me conferred by the above license, I did on this 4th day of March, in the year A. D. 19 66 at Coeur d'Alene in the County of Kootenai 28, in the State of Idaho, solemnize the rites of matrimony between Dale R. West of Coldendale in the County of Klickitat of the State of Washington and Kay Stoddart of Goldendale, in the County of Klickitat of the State of Washington, in the presence of Anne Kilborn and Barbara Kilborn

WITNESS My Hand at the County aforesaid, this 4th day of March, A. D. 1966

In the presence of:

Anne Kilborn
and Barbara Kilborn

Orland A. Scott

Date received MAR 9 1966 by County Recorder; Signature Harold E. Peterson County Recorder; Recorded Book, Page; Date Received by State Registrar APR 12 1966

DH 61-027

(Use typewriter and/or black ink)

Officiant should send this copy back to the County Recorder immediately.

(Use typewriter and/or black ink)

Officiant should send this copy back to the County Recorder immediately.

Department of Health
Bureau of Vital Statistics
Boise, Idaho

STATE OF IDAHO

State File No. 2324
County File No. 182345

COMPARED INDEXED

County of Kootenai 28

Marriage License

BOOK 108 PAGE 540

KNOW ALL MEN BY THIS CERTIFICATE: That any regularly ordained minister of the Gospel, authorized by the rites and usages of the church or denomination of Christians, Hebrews, or religious body of which he may be a member, or any judge or Justice of the Peace, or competent officer to whom this may come, he not knowing of any lawful impediments thereto, is hereby authorized and empowered to solemnize the rites of Matrimony between:

GROOM		AND	BRIDE	
1. Full Name	John G. Lancien 1351		9. Full Name	Ethel E. Peterson 2555
2. Address: City / County / State	Lewiston, NezPerce, Idaho 13		10. Address City / County / State	Clarkston, Asotin, Wn. 48
3. Age 42 4. Color or Race W 5. Single 6. Widowed 7. Divorced d			11. Age 32 12. Color or Race W 13. Single 14. Widowed 15. Divorced d	
8. Birthplace: City Regina, Sask. State Canada 2			16. Maiden Name if previously married Pitchell 1	
			17. Birthplace: City Linden, State New Jersey	

And to certify the same to said parties, or either of them under his hand and seal, in his ministerial or official capacity, and thereupon he is required to deliver this copy to the parties so married.

IN TESTIMONY WHEREOF, I have hereunto set my hand and affixed my official seal, at Coeur d'Alene, Kootenai County, Idaho, this 4th day of March, A. D. 1966.

Harold E. Peterson
Recorder

Jeanne Loomer
Deputy

Marriage Certificate

I, Andrew Callahan, a Justice of the Peace residing at Coeur d'Alene, in the county of Kootenai in the State of Idaho do certify that, in accordance with the authority on me conferred by the above license, I did on this 4th day of March, in the year A. D. 1966 at Coeur d'Alene in the County of Kootenai 281, in the State of Idaho, solemnize the rites of matrimony between John G. Lancien of Lewiston in the County of NezPerce, of the State of Idaho and Ethel E.Peterson of Clarkston, in the County of Asotin of the State of Washington, in the presence of William Hawkins and Robert Balser

WITNESS My Hand at the County aforesaid, this 4th day of March, A. D. 1966

In the presence of:

William R. Hawkins

and Robert L. Balser

Andrew Callahan
Justice of the Peace

Date received by County Recorder MAR 8 1966 Signature Harold E. Peterson County Recorder; Recorded Book ..., Page ...; Date Received by State Registrar APR 12 1966

DH 61-027

Department of Health
Bureau of Vital Statistics
Boise, Idaho

STATE OF IDAHO

State File No. 2325
County File No. 182458

County of Kootenai 28

Marriage License

COMPARED
INDEXED

BOOK 108 PAGE 560

KNOW ALL MEN BY THIS CERTIFICATE: That any regularly ordained minister of the Gospel, authorized by the rites and usages of the church or denomination of Christians, Hebrews, or religious body of which he may be a member, or any judge or Justice of the Peace, or competent officer to whom this may come, he not knowing of any lawful impediments thereto, is hereby authorized and empowered to solemnize the rites of Matrimony between:

GROOM		AND	BRIDE	
1. Full Name	Danny Leroy Littlefield 2-555		9. Full Name	Janet Elizabeth Jones 2-555
2. Address: City	Portland, County Multnomah, State Oregon 38		10. Address City	Portland, County Multnomah, State Oregon 38
3. Age 16	4. Color or Race W 5. Single S 6. Widowed 7. Divorced		11. Age 17	12. Color or Race W 13. Single S 14. Widowed 15. Divorced
8. Birthplace: City	Burley, State Idaho		16. Maiden Name if previously married	
			17. Birthplace: City	The Dalles, State Oregon

And to certify the same to said parties, or either of them under his hand and seal, in his ministerial or official capacity, and thereupon he is required to deliver this copy to the parties so married.

IN TESTIMONY WHEREOF, I have hereunto set my hand and affixed my official seal, at Coeur d'Alene, Kootenai County, Idaho, this 4th day of March, A. D. 1966.

Harold E. Peterson
Recorder

Deanne Loomer
Deputy

Marriage Certificate

I, Orland A. Scott, a Minister residing at Coeur d'Alene, in the county of Kootenai in the State of Idaho do certify that, in accordance with the authority on me conferred by the above license, I did on this 4th day of March in the year A. D. 1966 at Coeur d'Alene in the County of Kootenai 28, in the State of Idaho, solemnize the rites of matrimony between Danny Leroy Littlefield of Portland in the County of Multnomah of the State of Oregon and Janet Elizabeth Jones of Portland, in the County of Multnomah of the State of Oregon, in the presence of Anne Kilborn and Barbara Kilborn

WITNESS My Hand at the County aforesaid, this 4th day of March, A. D. 1966

In the presence of:

Anne Kilborn
and Barbara Kilborn

Orland A. Scott

Date received MAR 9 1966 by County Recorder; Signature Harold E. Peterson County Recorder; Recorded Book, Page; Date Received APR 12 1966 by State Registrar

DH 61-027

(Use typewriter and/or black ink)

Officiant should send this copy back to the County Recorder immediately.

Department of Health
Bureau of Vital Statistics
Boise, Idaho

STATE OF IDAHO

State File No. 2326
County File No. 182139

County of Kootenai 28

Marriage License

COMPARED INDEXED BOOK 108 PAGE 550

KNOW ALL MEN BY THIS CERTIFICATE: That any regularly ordained minister of the Gospel, authorized by the rites and usages of the church or denomination of Christians, Hebrews, or religious body of which he may be a member, or any judge or Justice of the Peace, or competent officer to whom this may come, he not knowing of any lawful impediments thereto, is hereby authorized and empowered to solemnize the rites of Matrimony between:

GROOM		AND	BRIDE	
1. Full Name	Donald Bissett 2-555		9. Full Name	Jody Rene' 2-555
2. Address:	Seattle, (City) King, (County) Wn. 48 (State)		10. Address	Seattle, (City) King, (County) Wn. 48 (State)
3. Age 46	4. Color or Race W 5. Single 6. Widowed 7. Divorced d		11. Age 35	12. Color or Race W 13. Single 14. Widowed 15. Divorced W
8. Birthplace: City	Seattle, State Wn. /		16. Maiden Name if previously married	Duranceau
			17. Birthplace: City	Macon, State Ga. /

And to certify the same to said parties, or either of them under his hand and seal, in his ministerial or official capacity, and thereupon he is required to deliver this copy to the parties so married.

IN TESTIMONY WHEREOF, I have hereunto set my hand and affixed my official seal, at Coeur d'Alene, Kootenai County, Idaho, this 4th day of March, A. D. 19 66.

Harold E. Peterson
Recorder

Joann Loomer
Deputy

Marriage Certificate

I, Orland A. Scott, a Minister residing at Coeur d'Alene, in the county of Kootenai in the State of Idaho do certify that, in accordance with the authority on me conferred by the above license, I did on this 4th day of March, in the year A. D. 1966 at Coeur d'Alene in the County of Kootenai 28, in the State of Idaho, solemnize the rites of matrimony between Donald Bissett of Seattle in the County of King, of the State of Washington and Jody Rene' of Seattle, in the County of King of the State of Washington, in the presence of Anita Scofield and Roy H. Lind

WITNESS My Hand at the County aforesaid, this 4th day of March, A. D. 19 66

In the presence of

Anita Scofield

and Roy H. Lind

Orland A. Scott

Date received by County Recorder MAR 9 1966 Signature Harold E. Peterson County Recorder; Recorded Book ..., Page ...; Date Received by State Registrar APR 12 1966

(Use typewriter and/or black ink)

Officiant should send this copy back to the County Recorder immediately.

DH 61-027

Department of Health
Bureau of Vital Statistics
Boise, Idaho

STATE OF IDAHO

State File No. 2327
County File No. 182317

(Use typewriter and/or black ink)

County of Kootenai 28

Marriage License

INDEXED COMPARED BOOK 108 PAGE 526

KNOW ALL MEN BY THIS CERTIFICATE: That any regularly ordained minister of the Gospel, authorized by the rites and usages of the church or denomination of Christians, Hebrews, or religious body of which he may be a member, or any judge or Justice of the Peace, or competent officer to whom this may come, he not knowing of any lawful impediments thereto, is hereby authorized and empowered to solemnize the rites of Matrimony between:

GROOM		AND	BRIDE	
1. Full Name	Ronald J. Anderson 2555		9. Full Name	Charlene Stermer 2555
2. Address: City / County / State	Stevenson / Skamainia / Washington 48		10. Address City / County / State	Ellensburg / Kititas / Washington 48
3. Age 28 4. Color or Race W 5. Single 6. Widowed 7. Divorced D			11. Age 37 12. Color or Race W 13. Single 14. Widowed 15. Divorced D	
8. Birthplace: City Ortonville State Minn.			16. Maiden Name if previously married Lamprey	
			17. Birthplace: City Ellensburg State Wash.	

And to certify the same to said parties, or either of them under his hand and seal, in his ministerial or official capacity, and thereupon he is required to deliver this copy to the parties so married.

IN TESTIMONY WHEREOF, I have hereunto set my hand and affixed my official seal, at Coeur d'Alene, Kootenai County, Idaho, this 5th day of March, A. D. 19 66.

Harold E. Peterson
Recorder
Urlida Jakobson
Deputy

Marriage Certificate

I, Andrew Callahan, a Justice of the Peace residing at Coeur d'Alene, in the county of Kootenai in the State of Idaho do certify that, in accordance with the authority on me conferred by the above license, I did on this 5th day of March, in the year A. D. 19 66 at Coeur d'Alene in the County of Kootenai 28, in the State of Idaho, solemnize the rites of matrimony between Ronald J. Anderson of Stevenson in the County of Skamainia, of the State of Washington and Charlene Stermer of Ellensburg in the County of Kititas of the State of Washington, in the presence of Clayton L. Anderson & Donna R. Anderson and

WITNESS My Hand at the County aforesaid, this 5th day of March, A. D. 19 66

In the presence of:

Clayton L. Anderson
Donna R. Anderson

Andrew Callahan
Justice of the Peace

Officiant should send this copy back to the County Recorder immediately.

Date received MAR 8 1966 by County Recorder; Signature Harold E. Peterson County Recorder; Book ..., Page ...; Date received by State Registrar APR 12 1966

DH 61-027

(Use typewriter and/or black ink)

Officiant should send this copy back to the County Recorder immediately.

Department of Health
Bureau of Vital Statistics
Boise, Idaho

STATE OF IDAHO

State File No. 2328
County File No. 182446

INDEXED
COMPARED

County of Kootenai 28

Marriage License

BOOK 108 PAGE 554

KNOW ALL MEN BY THIS CERTIFICATE: That any regularly ordained minister of the Gospel, authorized by the rites and usages of the church or denomination of Christians, Hebrews, or religious body of which he may be a member, or any judge or Justice of the Peace, or competent officer to whom this may come, he not knowing of any lawful impediments thereto, is hereby authorized and empowered to solemnize the rites of Matrimony between:

GROOM		AND	BRIDE	
1. Full Name	Roger T. Goins 2-555		9. Full Name	Marie Yvonne Anderson 2-555
2. Address:	Keyport (City) Kitsap (County) Washington (State) 18		10. Address	Seattle (City) King (County) Washington (State) 48
3. Age	19		11. Age	21
4. Color or Race	W		12. Color or Race	W
5. Single	S		13. Single	
6. Widowed			14. Widowed	
7. Divorced			15. Divorced	
8. Birthplace: City	Natchez State Miss.		16. Maiden Name if previously married	****
			17. Birthplace: City	Winona State Minn.

And to certify the same to said parties, or either of them under his hand and seal, in his ministerial or official capacity, and thereupon he is required to deliver this copy to the parties so married.

IN TESTIMONY WHEREOF, I have hereunto set my hand and affixed my official seal, at Coeur d'Alene, Kootenai County, Idaho, this 5th day of March, A. D. 19 66.

Harold E. Peterson
Recorder
Arleda Jakobson
Deputy

Marriage Certificate

I, Orland A. Scott, a Minister residing at Coeur d'Alene, in the county of Kootenai in the State of Idaho do certify that, in accordance with the authority on me conferred by the above license, I did on this 5th day of March in the year A. D. 19 66 at Coeur d'Alene in the County of Kootenai 28, in the State of Idaho, solemnize the rites of matrimony between Roger T. Goins of Keyport in the County of Kitsap of the State of Washington and Marie Yvonne Anderson of Seattle, in the County of King of the State of Washington, in the presence of Lloyd Gandee and Barbara Gandee

WITNESS My Hand at the County aforesaid, this 5th day of March, A. D. 19 66

In the presence of: Lloyd Gandee
and Barbara Gandee

Orland A. Scott

Date received by County Recorder MAR 9 1966 Signature Harold E. Peterson County Recorder; Recorded Book ..., Page ...; Date Received by State Registrar APR 12 1966

DH 61-027

(Use typewriter and/or black ink)

Officiant should send this copy back to the County Recorder immediately.

Department of Health
Bureau of Vital Statistics
Boise, Idaho

STATE OF IDAHO

State File No. 2329
County File No. 182340

County of Kootenai 28

Marriage License

COMPARED INDEXED BOOK 108 PAGE 537

KNOW ALL MEN BY THIS CERTIFICATE: That any regularly ordained minister of the Gospel, authorized by the rites and usages of the church or denomination of Christians, Hebrews, or religious body of which he may be a member, or any judge or Justice of the Peace, or competent officer to whom this may come, he not knowing of any lawful impediments thereto, is hereby authorized and empowered to solemnize the rites of Matrimony between:

GROOM		AND	BRIDE	
1. Full Name	Hershel Harrison 2-555		9. Full Name	Maxine Driscoll 2-555
2. Address:	North Bend (City) King (County) Washington (State) 48		10. Address	Issaquah (City) King (County) Washington (State) 48
3. Age 39	4. Color or Race W	5. Single S	11. Age 31	12. Color or Race W
6. Widowed	7. Divorced		13. Single	14. Widowed 15. Divorced
8. Birthplace: City Herod	State Ill.		16. Maiden Name if previously married	****
			17. Birthplace: City DesMoines	State Iowa

And to certify the same to said parties, or either of them under his hand and seal, in his ministerial or official capacity, and thereupon he is required to deliver this copy to the parties so married.

IN TESTIMONY WHEREOF, I have hereunto set my hand and affixed my official seal, at Coeur d'Alene, Kootenai County, Idaho, this 5th day of March, A. D. 19 66

Harold E. Peterson
Recorder

Ureda Jakobson
Deputy

Marriage Certificate

I, Andrew Callahan, a Justice of the Peace residing at Coeur d'Alene, in the county of Kootenai in the State of Idaho do certify that, in accordance with the authority on me conferred by the above license, I did on this 5th day of March in the year A. D. 19 66 at Coeur d'Alene in the County of Kootenai 28, in the State of Idaho, solemnize the rites of matrimony between Hershel Harrison of North Bend in the County of King, of the State of Washington and Maxine Driscoll of Issaquah, in the County of King of the State of Washington, in the presence of Margaret Hazel and Jo Ellen Hazel

WITNESS My Hand at the County aforesaid, this 5th day of March, A. D. 19 66

In the presence of:

Margaret Hazel

and Jo Ellen Hazel

Andrew Callahan
Justice of the Peace

Date received by County Recorder MAR 8 1966 Signature Harold E. Peterson County Recorder; Recorded Book ..., Page ...; Date Received by State Registrar APR 12 1966

DH 61-027

(Use typewriter and/or black ink)

Officiant should send this copy back to the County Recorder immediately.

Department of Health
Bureau of Vital Statistics
Boise, Idaho

STATE OF IDAHO

State File No. 2330
County File No. 182740

County of Kootenai 28

Marriage License

COMPARED
INDEXED

BOOK 108 PAGE 595

KNOW ALL MEN BY THIS CERTIFICATE: That any regularly ordained minister of the Gospel, authorized by the rites and usages of the church or denomination of Christians, Hebrews, or religious body of which he may be a member, or any judge or Justice of the Peace, or competent officer to whom this may come, he not knowing of any lawful impediments thereto, is hereby authorized and empowered to solemnize the rites of Matrimony between:

GROOM		AND	BRIDE	
1. Full Name	Gordon Himebaugh 2-555		9. Full Name	Susie Mae Eldridge 2-555
2. Address: City / County / State	Great Falls / Cascade / Montana 27		10. Address City / County / State	Great Falls / Cascade / Montana 27
3. Age 23 4. Color or Race W 5. Single S 6. Widowed 7. Divorced			11. Age 22 12. Color or Race W 13. Single S 14. Widowed 15. Divorced	
8. Birthplace: City	Rapid City State S. D.		16. Maiden Name if previously married	*****
			17. Birthplace: City	Williston State N. D.

And to certify the same to said parties, or either of them under his hand and seal, in his ministerial or official capacity, and thereupon he is required to deliver this copy to the parties so married.

IN TESTIMONY WHEREOF, I have hereunto set my hand and affixed my official seal, at Coeur d'Alene, Kootenai County, Idaho, this 5th day of March, A. D. 19 66.

Harold E. Peterson
Recorder

Ureda Jakobson
Deputy

Marriage Certificate

I, Dr Victoria Carbury, a Minister residing at Coeur D'Alene, in the county of Kootenai in the State of Idaho do certify that, in accordance with the authority on me conferred by the above license, I did on this 5th day of March, in the year A. D. 1966 at Coeur D'Alene in the County of Kootenai 28, in the State of Idaho, solemnize the rites of matrimony between Gordon Himebaugh of Great Falls in the County of Cascade, of the State of Montana and Susie Mae Eldridge of Great Falls, in the County of Cascade of the State of Montana, in the presence of E. V. Carbury and Wm Carbury

WITNESS My Hand at the County aforesaid, this 5th day of March, A. D. 19 66

In the presence of: E. V. Carbury

and William Carbury

Rev Dr Victoria Carbury DD PhD ThM OSL

Date received by County Recorder MAR 16 1966; Signature Harold E. Peterson County Recorder; Recorded Book ..., Page ...; Date Received by State Registrar APR 12 1966

DH 61-027

Department of Health
Bureau of Vital Statistics
Boise, Idaho

STATE OF IDAHO

State File No. 2331
County File No. 182332

INDEXED
COMPARED

County of Kootenai 28

Marriage License

BOOK 108 PAGE 533

KNOW ALL MEN BY THIS CERTIFICATE: That any regularly ordained minister of the Gospel, authorized by the rites and usages of the church or denomination of Christians, Hebrews, or religious body of which he may be a member, or any judge or Justice of the Peace, or competent officer to whom this may come, he not knowing of any lawful impediments thereto, is hereby authorized and empowered to solemnize the rites of Matrimony between:

GROOM		AND	BRIDE	
1. Full Name	Walter Lee Fast 2-555		9. Full Name	Mary L. Bolin 2-555
2. Address: City / County / State	Kennewick, Benton, Washington 48		10. Address City / County / State	Benton City, Benton, Washington 48
3. Age 20 4. Color or Race W 5. Single S 6. Widowed 7. Divorced			11. Age 17 12. Color or Race W 13. Single S 14. Widowed 15. Divorced	
8. Birthplace: City Portland State Ore.			16. Maiden Name if previously married	
			17. Birthplace: City Canon City State Colo.	

And to certify the same to said parties, or either of them under his hand and seal, in his ministerial or official capacity, and thereupon he is required to deliver this copy to the parties so married.

IN TESTIMONY WHEREOF, I have hereunto set my hand and affixed my official seal, at Coeur d'Alene, Kootenai County, Idaho, this 5th day of March, A. D. 1966.

Harold E. Peterson
Recorder

Judith C. Kugler
Deputy

Marriage Certificate

I, Andrew Callahan, a Justice of the Peace residing at Coeur d'Alene, in the county of Kootenai in the State of Idaho do certify that, in accordance with the authority on me conferred by the above license, I did on this 5th day of March, in the year A. D. 1966 at Coeur d'Alene in the County of Kootenai, in the State of Idaho, solemnize the rites of matrimony between Walter Lee Fast of Kennewick in the County of Benton of the State of Washington and Mary L. Bolin of Benton City, in the County of Benton of the State of Washington, in the presence of Charles Bolin and Ben F. Bolin

WITNESS My Hand at the County aforesaid, this 5th day of March, A. D. 1966

In the presence of:
Charles Bolin
and Ben F. Bolin

Andrew Callahan
Justice of the Peace

Date received by County Recorder MAR 8 1966; Signature Harold E. Peterson County Recorder; Recorded Book ..., Page ...; Date Received by State Registrar APR 12 1966

(Use typewriter and/or black ink)

Officiant should send this copy back to the County Recorder immediately.

DH 61-027

Department of Health
Bureau of Vital Statistics
Boise, Idaho

STATE OF IDAHO

State File No. 2332
County File No. 182453

County of Kootenai 28

Marriage License

COMPARED BOOK 108 PAGE 557
INDEXED

KNOW ALL MEN BY THIS CERTIFICATE: That any regularly ordained minister of the Gospel, authorized by the rites and usages of the church or denomination of Christians, Hebrews, or religious body of which he may be a member, or any judge or Justice of the Peace, or competent officer to whom this may come, he not knowing of any lawful impediments thereto, is hereby authorized and empowered to solemnize the rites of Matrimony between:

GROOM		AND	BRIDE	
1. Full Name	Dennis Hart 2-555		9. Full Name	Lynda Pfeifer 2-555
2. Address:	Seattle (City) King (County) Washington (State) 48		10. Address	Seattle (City) King (County) Washington (State) 48
3. Age 18	4. Color or Race W	5. Single S 6. Widowed 7. Divorced	11. Age 17	12. Color or Race W 13. Single S 14. Widowed 15. Divorced
8. Birthplace: City	Yakima State Wash.		16. Maiden Name if previously married	*****
			17. Birthplace: City	Seattle State Wash.

And to certify the same to said parties, or either of them under his hand and seal, in his ministerial or official capacity, and thereupon he is required to deliver this copy to the parties so married.

IN TESTIMONY WHEREOF, I have hereunto set my hand and affixed my official seal, at Coeur d'Alene, Kootenai County, Idaho, this 5th day of March, A. D. 1966.

Harold E. Peterson
Recorder

Deputy

Marriage Certificate

I, Orland A. Scott, a Minister residing at Coeur d'Alene, in the county of Kootenai in the State of Idaho do certify that, in accordance with the authority on me conferred by the above license, I did on this 5th day of March, in the year A. D. 1966 at Coeur d'Alene in the County of Kootenai 281, in the State of Idaho, solemnize the rites of matrimony between Dennis Hart of Seattle in the County of King, of the State of Washington and Lynda Pfeifer of Seattle, in the County of King of the State of Washington, in the presence of Patty Ofstheus and Alvin T. Ofstheus

WITNESS My Hand at the County aforesaid, this 5th day of March, A. D. 1966

In the presence of:

Patty Ofstheus

and Alvin T. Ofstheus

Orland A Scott

Date received MAR 9 1966 by County Recorder; Signature Harold E Peterson County Recorder; Recorded Book ..., Page ...; Date Received APR 12 1966 by State Registrar

DH 61-027

(Use typewriter and/or black ink)

Officiant should send this copy back to the County Recorder immediately.

Department of Health
Bureau of Vital Statistics
Boise, Idaho

STATE OF IDAHO

State File No. 2333
County File No. 482327

County of Kootenai 28

Marriage License

COMPARED INDEXED BOOK 108 PAGE 531

KNOW ALL MEN BY THIS CERTIFICATE: That any regularly ordained minister of the Gospel, authorized by the rites and usages of the church or denomination of Christians, Hebrews, or religious body of which he may be a member, or any judge or Justice of the Peace, or competent officer to whom this may come, he not knowing of any lawful impediments thereto, is hereby authorized and empowered to solemnize the rites of Matrimony between:

GROOM		AND	BRIDE	
1. Full Name	Robert B. Duncan 2-555		9. Full Name	Bella Jane Clairmont 2-555
2. Address:	Ronan, Lake, Montana 27 (City, County, State)		10. Address	Dixon, Sanders, Montana 27 (City, County, State)
3. Age 26	4. Color or Race W	5. Single S 6. Widowed 7. Divorced	11. Age 24	12. Color or Race W 13. Single 14. Widowed 15. Divorced D
8. Birthplace: City	Bozeman State Mont.		16. Maiden Name if previously married	Clairmont
			17. Birthplace: City	St. Ignatius State Mont.

And to certify the same to said parties, or either of them under his hand and seal, in his ministerial or official capacity, and thereupon he is required to deliver this copy to the parties so married.

IN TESTIMONY WHEREOF, I have hereunto set my hand and affixed my official seal, at Coeur d'Alene, Kootenai County, Idaho, this 5th day of March, A. D. 1966.

Harold E. Peterson
Recorder
Judith C. Kugler
Deputy

Marriage Certificate

I, Andrew Callahan, a Justice of the Peace residing at Coeur d'Alene, in the county of Kootenai in the State of Idaho do certify that, in accordance with the authority on me conferred by the above license, I did on this 5th day of March in the year A. D. 1966 at Coeur d'Alene in the County of Kootenai solemnize the rites of matrimony between Robert B. Duncan of Ronan in the County of Lake in the State of Montana and Bella Jane Clairmont of Dixon in the County of Sanders of the State of Montana, in the presence of Wayne A. Hamel and Frank A. Sarno

WITNESS My Hand at the County aforesaid, this 5th day of March, A. D. 1966

In the presence of:

Wayne A. Hamel

and Frank A. Sarno

Andrew Callahan

Justice of the Peace

Date received by County Recorder MAR 8 1966; Signature Harold E. Peterson County Recorder; Book ..., Page ...; Received by State Registrar APR 12 1966

(Use typewriter and/or black ink)

Officiant should send this copy back to the County Recorder immediately.

DH 61-027

Department of Health
Bureau of Vital Statistics
Boise, Idaho

STATE OF IDAHO

State File No. 2334
County File No. 182337

BOOK 108 PAGE 536

County of Kootenai 28

Marriage License

COMPARED INDEXED

KNOW ALL MEN BY THIS CERTIFICATE: That any regularly ordained minister of the Gospel, authorized by the rites and usages of the church or denomination of Christians, Hebrews, or religious body of which he may be a member, or any judge or Justice of the Peace, or competent officer to whom this may come, he not knowing of any lawful impediments thereto, is hereby authorized and empowered to solemnize the rites of Matrimony between:

GROOM		BRIDE	
1. Full Name	Max L. Grecian 2-555	9. Full Name	Patricia M. DeCoite 2-555
2. Address:	Raymond (City) Pacific (County) Wash. (State) 48	10. Address	Raymond (City) Pacific (County) Wash. (State) 48
3. Age 36	4. Color or Race W	5. Single	6. Widowed	7. Divorced D	11. Age 35	12. Color or Race W	13. Single	14. Widowed	15. Divorced D
8. Birthplace: City	Grainfield State Kansas				16. Maiden Name if previously married	Wright			
					17. Birthplace: City	Ravensdale State Wash.			

And to certify the same to said parties, or either of them under his hand and seal, in his ministerial or official capacity, and thereupon he is required to deliver this copy to the parties so married.

IN TESTIMONY WHEREOF, I have hereunto set my hand and affixed my official seal, at Coeur d'Alene, Kootenai County, Idaho, this 5th day of March, A. D. 19 66.

Harold E. Peterson
Recorder

Ureda Jakobson
Deputy

Marriage Certificate

I, Andrew Callahan, a Justice of the Peace residing at Coeur d'Alene, in the county of Kootenai in the State of Idaho do certify that, in accordance with the authority on me conferred by the above license, I did on this 5th day of March in the year A. D. 19 66 at Coeur d'Alene in the County of Kootenai 28 in the State of Idaho, solemnize the rites of matrimony between Max L. Grecian of Raymond in the County of Pacific of the State of Washington and Patricia M. DeCoite of Raymond in the County of Pacific of the State of Washington, in the presence of Jean Hammell and Ron Hammell

WITNESS My Hand at the County aforesaid, this 5th day of March, A. D. 19 66

In the presence of:

Jean L. Hammell

and Ron Hammell

Andrew Callahan
Justice of the Peace

Date received by County Recorder MAR 8 1966 Signature Harold E. Peterson, County Recorder; Recorded Book ..., Page ...; Date Received by State Registrar APR 12 1966

DH 61-027

(Use typewriter and/or black ink)

Officiant should send this copy back to the County Recorder immediately.

(Use typewriter and/or black ink)

Officiant should send this copy back to the County Recorder immediately.

Department of Health
Bureau of Vital Statistics
Boise, Idaho

STATE OF IDAHO

State File No. 2335
County File No. 482352

County of Kootenai 28

Marriage License COMPARED INDEXED BOOK 108 PAGE 543

KNOW ALL MEN BY THIS CERTIFICATE: That any regularly ordained minister of the Gospel, authorized by the rites and usages of the church or denomination of Christians, Hebrews, or religious body of which he may be a member, or any judge or Justice of the Peace, or competent officer to whom this may come, he not knowing of any lawful impediments thereto, is hereby authorized and empowered to solemnize the rites of Matrimony between:

GROOM		AND	BRIDE	
1. Full Name	James L. Sherrell 2-555		9. Full Name	Donna Collins 2-555
2. Address:	Wenatchee (City) Chelan (County) Wash. (State) 48		10. Address	Wenatchee (City) Chelan (County) Wash. (State) 48
3. Age 35	4. Color or Race W	5. Single 6. Widowed 7. Divorced D	11. Age 31	12. Color or Race W 13. Single 14. Widowed 15. Divorced D
8. Birthplace: City	Monitor State Wash.		16. Maiden Name if previously married	Falkenberg
			17. Birthplace: City	Waumaude State Wisc.

And to certify the same to said parties, or either of them under his hand and seal, in his ministerial or official capacity, and thereupon he is required to deliver this copy to the parties so married.

IN TESTIMONY WHEREOF, I have hereunto set my hand and affixed my official seal, at Coeur d'Alene, Kootenai County, Idaho, this 5th day of March, A. D. 19 66.

Harold E. Peterson
Recorder

Deputy

Marriage Certificate

I, Lyman W. Winkle, a Minister residing at Coeurd'Alene, in the county of Kootenai in the State of Idaho do certify that, in accordance with the authority on me conferred by the above license, I did on this 5th day of March in the year A. D. 19 66 at Coeurd'Alene in the County of Kootenai 28, in the State of Idaho, solemnize the rites of matrimony between James L. Sherrell of Wenatchee in the County of Chelan, of the State of Washington, and Donna Collins of Wenatchee, in the County of Chelan of the State of Washington Ray, in the presence of Ray C. Loewen and Phyllis J. Loewen

WITNESS My Hand at the County aforesaid, this 5th day of March, A. D. 1966

In the presence of:

Ray C. Loewen

and Phyllis J. Loewen

Lyman W. Winkle, Minister

Lyman W. Winkle

Date received MAR 8 1966 by County Recorder; Signature Harold E. Peterson County Recorder; Recorded Book ..., Page ...; Date Received APR 12 1966 by State Registrar

DH 61-027

(Use typewriter and/or black ink)

Officiant should send this copy back to the County Recorder immediately.

Department of Health
Bureau of Vital Statistics
Boise, Idaho

STATE OF IDAHO

State File No. 2336
County File No. 182757

County of Kootenai 28

Marriage License

COMPARED INDEXED BOOK 109 PAGE 3

KNOW ALL MEN BY THIS CERTIFICATE: That any regularly ordained minister of the Gospel, authorized by the rites and usages of the church or denomination of Christians, Hebrews, or religious body of which he may be a member, or any judge or Justice of the Peace, or competent officer to whom this may come, he not knowing of any lawful impediments thereto, is hereby authorized and empowered to solemnize the rites of Matrimony between:

GROOM		AND	BRIDE	
1. Full Name	Ronald V. Meyers 2-555		9. Full Name	Mildred J. Hillhouse 2-555
2. Address:	Latah (City) Spokane (County) Washington (State)		10. Address	Latah (City) Spokane (County) Washington (State)
3. Age 31	4. Color or Race W	5. Single 6. Widowed 7. Divorced D 78	11. Age 27	12. Color or Race W 13. Single 14. Widowed 15. Divorced D 78
8. Birthplace: City	Tracy State Minn.		16. Maiden Name if previously married	Dammann
			17. Birthplace: City	Winthrop State Wash.

And to certify the same to said parties, or either of them under his hand and seal, in his ministerial or official capacity, and thereupon he is required to deliver this copy to the parties so married.

IN TESTIMONY WHEREOF, I have hereunto set my hand and affixed my official seal, at Coeur d'Alene, Kootenai County, Idaho, this 5th day of March, A. D. 19 66.

Harold E. Peterson
Recorder

Orleda Jakobson
Deputy

Marriage Certificate

I, Dr Victoria Carbury, a Minister residing at Coeur D'Alene, in the county of Kootenai in the State of Idaho do certify that, in accordance with the authority on me conferred by the above license, I did on this 5th day of March, in the year A. D. 1966 at Coeur D'Alene in the County of Kootenai 281, in the State of Idaho, solemnize the rites of matrimony between Ronald V. Meyers of Latah in the County of Spokane, of the State of Washington and Mildred J. Hillhouse of Latah, in the County of Spokane of the State of Washington, in the presence of Areline Bonser and Ray E Bonser

WITNESS My Hand at the County aforesaid, this 5th day of March, A. D. 1966

In the presence of:
Areline Bonser
and Ray E Bonser

Rev Dr Victoria Carbury DD PhD ThM DH

Date received by County Recorder MAR 16 1966 Signature Harold E Peterson County Recorder; Recorded Book ..., Page ...; Date Received by State Registrar APR 12 1966

DH 61-027

Department of Health
Bureau of Vital Statistics
Boise, Idaho

STATE OF IDAHO

State File No. 2337
County File No. 182725

County of Kootenai 28

Marriage License

COMPARED INDEXED

BOOK 108 PAGE 587

KNOW ALL MEN BY THIS CERTIFICATE: That any regularly ordained minister of the Gospel, authorized by the rites and usages of the church or denomination of Christians, Hebrews, or religious body of which he may be a member, or any judge or Justice of the Peace, or competent officer to whom this may come, he not knowing of any lawful impediments thereto, is hereby authorized and empowered to solemnize the rites of Matrimony between:

GROOM		AND	BRIDE	
1. Full Name	John Capek 2-555		9. Full Name	Marion I. Bremness 2-555
2. Address:	Bainbridge Island (City) Kitsap (County) Wash. (State) 48		10. Address	Renton (City) King (County) Wash. (State) 48
3. Age 35	4. Color or Race W	5. Single ..... 6. Widowed ..... 7. Divorced D	11. Age 27	12. Color or Race W 13. Single ..... 14. Widowed ..... 15. Divorced D
8. Birthplace: City	Cadott	State Wisc. /	16. Maiden Name if previously married	Swafford
			17. Birthplace: City	Bellingham State Wash. /

And to certify the same to said parties, or either of them under his hand and seal, in his ministerial or official capacity, and thereupon he is required to deliver this copy to the parties so married.

IN TESTIMONY WHEREOF, I have hereunto set my hand and affixed my official seal, at Coeur d'Alene, Kootenai County, Idaho, this 5th day of March, A. D. 19 66.

Harold E. Peterson
Recorder

Ulda Jakobson
Deputy

Marriage Certificate

I, Dr Victoria Carbury, a Minister residing at Coeur D'Alene, in the county of Kootenai in the State of Idaho do certify that, in accordance with the authority on me conferred by the above license, I did on this 5th day of March, in the year A. D. 19 66 at Coeur D'Alene in the County of Kootenai 28, in the State of Idaho, solemnize the rites of matrimony between John Capek of Bainbridge Island in the County of Kitsap, of the State of Washington and Marion I. Bremness of Renton, in the County of King of the State of Washington, in the presence of William Carbury and Helen Nelson

WITNESS My Hand at the County aforesaid, this 5th day of March, A. D. 19 66

In the presence of:
William Carbury
and Helen Nelson

Rev Dr Victoria Carbury DD RD THD OSL

Date received by County Recorder MAR 16 1966; Signature Harold E. Peterson County Recorder; Recorded Book ....., Page .....; Date Received by State Registrar APR 12 1966

DH 61-027

(Use typewriter and/or black ink)

Officiant should send this copy back to the County Recorder immediately.

(Use typewriter and/or black ink)

Officiant should send this copy back to the County Recorder immediately.

Department of Health
Bureau of Vital Statistics
Boise, Idaho

STATE OF IDAHO

State File No. 2338
County File No. 182726

County of Kootenai 28

Marriage License

COMPARED INDEX

BOOK 108 PAGE 588

KNOW ALL MEN BY THIS CERTIFICATE: That any regularly ordained minister of the Gospel, authorized by the rites and usages of the church or denomination of Christians, Hebrews, or religious body of which he may be a member, or any judge or Justice of the Peace, or competent officer to whom this may come, he not knowing of any lawful impediments thereto, is hereby authorized and empowered to solemnize the rites of Matrimony between:

GROOM		AND	BRIDE	
1. Full Name	Timothy Jay Cole 2-555		9. Full Name	Chareen Rose Button 2-555
2. Address: City	Vancouver,		10. Address City	LaCenter,
County	Clark,		County	Clark,
State	Washington 48		State	Washington 48
3. Age 19 4. Color or Race W 5. Single S 6. Widowed 7. Divorced			11. Age 18 12. Color or Race W 13. Single S 14. Widowed 15. Divorced	
8. Birthplace: City	Sunnyside		16. Maiden Name if previously married	• • •
State	Wash. /		17. Birthplace: City	Seattle
			State	Wash. /

And to certify the same to said parties, or either of them under his hand and seal, in his ministerial or official capacity, and thereupon he is required to deliver this copy to the parties so married.

IN TESTIMONY WHEREOF, I have hereunto set my hand and affixed my official seal, at Coeur d'Alene, Kootenai County, Idaho, this 5th day of March, A. D. 1966.

Harold E. Peterson
Recorder

Judith C. Kugler
Deputy

Marriage Certificate

I, Dr Victoria Carbury, a Minister residing at Coeur D'Alene, in the county of Kootenai in the State of Idaho do certify that, in accordance with the authority on me conferred by the above license, I did on this 5th day of March, in the year A. D. 1966 at Coeur D'Alene in the County of Kootenai 28, in the State of Idaho, solemnize the rites of matrimony between Timothy Jay Cole of Vancouver in the County of Clark, of the State of Washington and Chareen Rose Button of LaCenter, in the County of Clark of the State of Washington, in the presence of Gary Wayne Bell and Carolyn Mae Killian

WITNESS My Hand at the County aforesaid, this 5th day of March, A. D. 19 66

In the presence of:
Gary Wayne Bell
and Carolyn Mae Killian

Rev Dr Victoria Carbury DD PhD ThM OSL

Date received by County Recorder MAR 16 1966; Signature Harold E. Peterson County Recorder; Recorded Book ..., Page ...; Date Received by State Registrar APR 12 1966

DH 61-027

(Use typewriter and/or black ink)

Officiant should send this copy back to the County Recorder immediately.

Department of Health
Bureau of Vital Statistics
Boise, Idaho

STATE OF IDAHO

State File No. 2339
County File No. 482351

County of Kootenai 28

Marriage License

INDEXED
COMPARED

BOOK 108 PAGE 543

KNOW ALL MEN BY THIS CERTIFICATE: That any regularly ordained minister of the Gospel, authorized by the rites and usages of the church or denomination of Christians, Hebrews, or religious body of which he may be a member, or any judge or Justice of the Peace, or competent officer to whom this may come, he not knowing of any lawful impediments thereto, is hereby authorized and empowered to solemnize the rites of Matrimony between:

GROOM		AND	BRIDE	
1. Full Name	Richard N. Scott 2-555		9. Full Name	JoAnn Borsch 2-555
2. Address:	Seattle (City) King (County) Washington (State) 48		10. Address	Seattle (City) King (County) Washington (State) 48
3. Age 26	4. Color or Race W	5. Single S	11. Age 17	12. Color or Race W 13. Single S
	6. Widowed	7. Divorced		14. Widowed 15. Divorced
8. Birthplace: City Seattle	State Wash.		16. Maiden Name if previously married *****	
			17. Birthplace: City Seattle	State Wash.

And to certify the same to said parties, or either of them under his hand and seal, in his ministerial or official capacity, and thereupon he is required to deliver this copy to the parties so married.

IN TESTIMONY WHEREOF, I have hereunto set my hand and affixed my official seal, at Coeur d'Alene, Kootenai County, Idaho, this 5th day of March, A. D. 19 66.

Harold E. Peterson
Recorder

Ulida Jakobson
Deputy

Marriage Certificate

I, Andrew Callahan, a Justice of the Peace residing at Coeur d'Alene, in the county of Kootenai in the State of Idaho do certify that, in accordance with the authority on me conferred by the above license, I did on this 5th day of March in the year A. D. 19 66 at Coeur d'Alene in the County of Kootenai 28 in the State of Idaho, solemnize the rites of matrimony between Richard N. Scott of Seattle in the County of King in the State of Washington and JoAnn Borsch of Seattle, in the County of King in the State of Washington, in the presence of Patricia Scott and James Scott

WITNESS My Hand at the County aforesaid, this 5th day of March, A. D. 19 66

In the presence of:
Patricia R. Scott
and James E. Scott

Andrew Callahan
Justice of the Peace

Date received MAR 8 1966 by County Recorder; Signature Harold E. Peterson County Recorder; Recorded Book ____, Page ____; Date Received APR 12 1966 by State Registrar

DH 61-027

(Use typewriter and/or black ink)

Officiant should send this copy back to the County Recorder immediately.

Department of Health
Bureau of Vital Statistics
Boise, Idaho

STATE OF IDAHO

State File No. 2340
County File No. 482160

County of Kootenai 28

Marriage License

COMPARED BOOK 108 PAGE 561
INDEXED

KNOW ALL MEN BY THIS CERTIFICATE: That any regularly ordained minister of the Gospel, authorized by the rites and usages of the church or denomination of Christians, Hebrews, or religious body of which he may be a member, or any judge or Justice of the Peace, or competent officer to whom this may come, he not knowing of any lawful impediments thereto, is hereby authorized and empowered to solemnize the rites of Matrimony between:

GROOM		AND	BRIDE	
1. Full Name	Ronald Dean LaMotte 2-555		9. Full Name	Beth W. Montgomery 2-555
2. Address:	Sunnyside, Yakima, Washington 48 (City, County, State)		10. Address	Richland, Benton, Washington 48 (City, County, State)
3. Age 22	4. Color or Race W	5. Single S 6. Widowed 7. Divorced	11. Age 21	12. Color or Race W 13. Single S 14. Widowed 15. Divorced
8. Birthplace: City	Pasco	State Wash.	16. Maiden Name if previously married	• • •
			17. Birthplace: City	Sunnyside State Wash.

And to certify the same to said parties, or either of them under his hand and seal, in his ministerial or official capacity, and thereupon he is required to deliver this copy to the parties so married.

IN TESTIMONY WHEREOF, I have hereunto set my hand and affixed my official seal, at Coeur d'Alene, Kootenai County, Idaho, this 5th day of March, A. D. 1966.

Harold E. Peterson
Recorder
Judith C. Kugler
Deputy

Marriage Certificate

I, Orland A. Scott, a Minister residing at Coeur d'Alene, in the county of Kootenai in the State of Idaho do certify that, in accordance with the authority on me conferred by the above license, I did on this 5th day of March, in the year A. D. 1966 at Coeur d'Alene in the County of Kootenai 28, in the State of Idaho, solemnize the rites of matrimony between Ronald Dean LaMotte of Sunnyside in the County of Yakima, of the State of Washington and Beth W. Montgomery of Richland, in the County of Benton of the State of Washington, in the presence of John F. Eastman and Marilyn Montgomery

WITNESS My Hand at the County aforesaid, this 5th day of March, A. D. 1966

In the presence of:
John F. Eastman
and Marilyn Montgomery

Orland A. Scott

Date received by County Recorder MAR 9 1966; Signature Harold E. Peterson County Recorder; Recorded Book ..., Page ...; Date Received by State Registrar APR 12 1966

DH 61-027

(Use typewriter and/or black ink)

Officiant should send this copy back to the County Recorder immediately.

Department of Health
Bureau of Vital Statistics
Boise, Idaho

STATE OF IDAHO

State File No. 2341
County File No. 482360

County of Kootenai 28

Marriage License

COMPARED INDEXED BOOK 108 PAGE 547

KNOW ALL MEN BY THIS CERTIFICATE: That any regularly ordained minister of the Gospel, authorized by the rites and usages of the church or denomination of Christians, Hebrews, or religious body of which he may be a member, or any judge or Justice of the Peace, or competent officer to whom this may come, he not knowing of any lawful impediments thereto, is hereby authorized and empowered to solemnize the rites of Matrimony between:

GROOM		AND	BRIDE	
1. Full Name	John P. Wollersheim 2-555		9. Full Name	Lilly Mae LaPlaunt McCahon 2-555
2. Address:	Belt (City) Cascade (County) Montana (State) 27		10. Address	Belt (City) Cascade (County) Montana (State) 27
3. Age 22	4. Color or Race W	5. Single S 6. Widowed 7. Divorced 2	11. Age 22	12. Color or Race W 13. Single 14. Widowed 15. Divorced D
8. Birthplace: City	Lethbridge, Alta. State Canada		16. Maiden Name if previously married	LaPlaunt
			17. Birthplace: City	Cutbank State Mont.

And to certify the same to said parties, or either of them under his hand and seal, in his ministerial or official capacity, and thereupon he is required to deliver this copy to the parties so married.

IN TESTIMONY WHEREOF, I have hereunto set my hand and affixed my official seal, at Coeur d'Alene, Kootenai County, Idaho, this 5th day of March, A. D. 1966.

Harold B. Peterson
Recorder

Deputy

Marriage Certificate

I, Andrew Callahan, a Justice of the Peace residing at Coeur d'Alene, in the county of Kootenai in the State of Idaho do certify that, in accordance with the authority on me conferred by the above license, I did on this 5th day of March in the year A. D. 1966 at Coeur d'Alene in the County of Kootenai 28 in the State of Idaho, solemnize the rites of matrimony between John P. Wollersheim of Belt in the County of Cascade and State of Montana and Lilly Mae LaPlaunt McCahon of Belt in the County of Cascade of the State of Montana, in the presence of Mildred Wollersheim and Robert O'Neill and

WITNESS My Hand at the County aforesaid, this 5th day of March, A. D. 1966

In the presence of:

Mildred Wollersheim

and Robert O'Neill

Andrew Callahan

Justice of the Peace

Date received MAR 8 1966 by County Recorder; Signature Harold Peterson County Recorder; Book ..., Page ...; by State Registrar received APR 12 1966

DH 61-027

(Use typewriter and/or black ink)

Officiant should send this copy back to the County Recorder immediately.

Department of Health
Bureau of Vital Statistics
Boise, Idaho

STATE OF IDAHO

State File No. 2342
County File No. 182438

County of Kootenai 28

Marriage License

COMPARED INDEXED

BOOK 108 PAGE 550

KNOW ALL MEN BY THIS CERTIFICATE: That any regularly ordained minister of the Gospel, authorized by the rites and usages of the church or denomination of Christians, Hebrews, or religious body of which he may be a member, or any judge or Justice of the Peace, or competent officer to whom this may come, he not knowing of any lawful impediments thereto, is hereby authorized and empowered to solemnize the rites of Matrimony between:

GROOM		AND	BRIDE	
1. Full Name	Harry E. Baker 2-555		9. Full Name	M. Judy Neary 2-555
2. Address:	Portland (City) Multnomah (County) Oregon (State) 38		10. Address	The Dalles (City) Wasco (County) Oregon (State) 38
3. Age 23	4. Color or Race W	5. Single ..... 6. Widowed ..... 7. Divorced	11. Age 23	12. Color or Race W 13. Single ..... 14. Widowed ..... 15. Divorced .....
8. Birthplace: City	Spokane State Wash.		16. Maiden Name if previously married	Mullins
			17. Birthplace: City	Porum State Okla.

And to certify the same to said parties, or either of them under his hand and seal, in his ministerial or official capacity, and thereupon he is required to deliver this copy to the parties so married.

IN TESTIMONY WHEREOF, I have hereunto set my hand and affixed my official seal, at Coeur d'Alene, Kootenai County, Idaho, this 5th day of March, A. D. 19 66.

Harold E. Peterson
Recorder
Ureda Jakobson
Deputy

Marriage Certificate

I, Orland A. Scott, a Minister residing at Coeur d'Alene, in the county of Kootenai in the State of Idaho do certify that, in accordance with the authority on me conferred by the above license, I did on this 5th day of March, in the year A. D. 19 66 at Coeur d'Alene in the County of Kootenai 28, in the State of Idaho, solemnize the rites of matrimony between Harry E. Baker of Portland in the County of Multnomah of the State of Oregon and M. Judy Neary of The Dalles, in the County of Wasco of the State of Oregon, in the presence of Thomas S. Clark and Arlene M. Clark

WITNESS My Hand at the County aforesaid, this 5th day of March, A. D. 19 66

In the presence of:
Thomas S Clark
and Arlene M. Clark

Orland A Scott

Date received MAR 9 1966 by County Recorder; Signature Harold E Peterson County Recorder; Recorded Book ....., Page .....; Date Received APR 12 1966 by State Registrar

DH 61-027

Department of Health
Bureau of Vital Statistics
Boise, Idaho

STATE OF IDAHO

State File No. 2343
County File No. 182320

County of Kootenai 28

Marriage License

INDEXED
COMPARED

BOOK 108 PAGE 527

KNOW ALL MEN BY THIS CERTIFICATE: That any regularly ordained minister of the Gospel, authorized by the rites and usages of the church or denomination of Christians, Hebrews, or religious body of which he may be a member, or any judge or Justice of the Peace, or competent officer to whom this may come, he not knowing of any lawful impediments thereto, is hereby authorized and empowered to solemnize the rites of Matrimony between:

GROOM		AND	BRIDE	
1. Full Name	Gary J. Bathurst 2-555		9. Full Name	Diane M. Perron 2-555
2. Address:	Ellensburg, Kittitas, Washington		10. Address	Ellensburg, Kittitas, Washington
	City County State 48			City County State 48
3. Age 24	4. Color or Race W 5. Single S 6. Widowed 7. Divorced		11. Age 21	12. Color or Race W 13. Single S 14. Widowed 15. Divorced
8. Birthplace: City	Kodiak State Alaska		16. Maiden Name if previously married	* * *
			17. Birthplace: City	Bremerton State Wash.

And to certify the same to said parties, or either of them under his hand and seal, in his ministerial or official capacity, and thereupon he is required to deliver this copy to the parties so married.

IN TESTIMONY WHEREOF, I have hereunto set my hand and affixed my official seal, at Coeur d'Alene, Kootenai County, Idaho, this 5th day of March, A. D. 1966.

Harold E. Peterson
Recorder
Judith C. Kugler
Deputy

Marriage Certificate

I, Andrew Callahan, a Justice of the Peace residing at Coeur d'Alene, in the county of Kootenai in the State of Idaho do certify that, in accordance with the authority on me conferred by the above license, I did on this 5th day of March in the year A. D. 1966 at Coeur d'Alene in the County of Kootenai solemnize the rites of matrimony between Gary J. Bathurst of Ellensburg in the County of Kittitas in the State of Washington and Diane M. Perron of Ellensburg in the County of Kittitas of the State of Washington, in the presence of Robert L. Barnes and Terry Borden

WITNESS My Hand at the County aforesaid, this 5th day of March, A. D. 1966

In the presence of:
Robert L. Barnes
and Terry L. Borden

Andrew Callahan
Justice of the Peace

Date received by County Recorder MAR 8 1966; Signature Harold E. Peterson County Recorder; Book ..., Page ...; Recorded ... Date Received by State Registrar APR 12 1966

(Use typewriter and/or black ink)

Officiant should send this copy back to the County Recorder immediately.

DH 61-027

Department of Health
Bureau of Vital Statistics
Boise, Idaho

STATE OF IDAHO

State File No. 2344
County File No. 182336

County of Kootenai 28

Marriage License

COMPARED INDEXED

BOOK 108 PAGE 535

KNOW ALL MEN BY THIS CERTIFICATE: That any regularly ordained minister of the Gospel, authorized by the rites and usages of the church or denomination of Christians, Hebrews, or religious body of which he may be a member, or any judge or Justice of the Peace, or competent officer to whom this may come, he not knowing of any lawful impediments thereto, is hereby authorized and empowered to solemnize the rites of Matrimony between:

GROOM		AND	BRIDE	
1. Full Name	Wilson R. Gay, Jr. 2-555		9. Full Name	Olga R. Parker 2-555
2. Address: City	Federal Way		10. Address City	Federal Way
County	King		County	King
State	Washington 48		State	Washington 48
3. Age 45	4. Color or Race W	5. Single 6. Widowed 7. Divorced D	11. Age 35	12. Color or Race W 13. Single 14. Widowed 15. Divorced D
8. Birthplace: City	Seattle		16. Maiden Name if previously married	McCoy
State	Wash.		17. Birthplace: City	Long Beach
			State	Calif.

And to certify the same to said parties, or either of them under his hand and seal, in his ministerial or official capacity, and thereupon he is required to deliver this copy to the parties so married.

IN TESTIMONY WHEREOF, I have hereunto set my hand and affixed my official seal, at Coeur d'Alene, Kootenai County, Idaho, this 5th day of March, A. D. 19 66.

Harold E. Peterson
Recorder

Urleda Jakopson
Deputy

Marriage Certificate

I, Lyman W. Winkle, a Minister residing at Coeurd'Alene, in the county of Kootenai in the State of Idaho do certify that, in accordance with the authority on me conferred by the above license, I did on this 5th day of March, in the year A. D. 19 66 at Coeurd'Alene in the County of Kootenai 28, in the State of Idaho, solemnize the rites of matrimony between Wilson R. Gay of Federal Way in the County of King, of the State of Washington and Olga R. Parker of Federal Way, in the County of King of the State of Washington, in the presence of Kathie Pointner and Mrs. John Pointner

WITNESS My Hand at the County aforesaid, this 5th day of March, A. D. 19 66

In the presence of:
Miss Kathie Pointner
and Mrs. John Pointner

Lyman W. Winkle, Minister
Lyman W. Winkle

Date received MAR 8 1966 by County Recorder; Signature Harold E. Peterson County Recorder; Recorded Book ..., Page ...; Date Received by State Registrar APR 12 1966

DH 61-027

(Use typewriter and/or black ink)

Officiant should send this copy back to the County Recorder immediately.

Department of Health
Bureau of Vital Statistics
Boise, Idaho

STATE OF IDAHO

State File No. 2345
County File No. 482759

INDEXED
COMPARED

County of Kootenai 28

Marriage License

BOOK 109 PAGE 4

KNOW ALL MEN BY THIS CERTIFICATE: That any regularly ordained minister of the Gospel, authorized by the rites and usages of the church or denomination of Christians, Hebrews, or religious body of which he may be a member, or any judge or Justice of the Peace, or competent officer to whom this may come, he not knowing of any lawful impediments thereto, is hereby authorized and empowered to solemnize the rites of Matrimony between:

GROOM	AND	BRIDE
1. Full Name George Edwin Mix 2-555		9. Full Name Kerryl Adrienne Job 2-555
2. Address: Edmonton, Alberta, Canada 52 (City, County, State)		10. Address Edmonton, Alberta, Canada 52 (City, County, State)
3. Age 25 4. Color or Race W 5. Single S 6. Widowed 7. Divorced 2		11. Age 20 12. Color or Race W 13. Single S 14. Widowed 15. Divorced
8. Birthplace: City Edmonton, Alta. State Canada		16. Maiden Name if previously married * * * 2
		17. Birthplace: City Toronto, Ont. State Canada

And to certify the same to said parties, or either of them under his hand and seal, in his ministerial or official capacity, and thereupon he is required to deliver this copy to the parties so married.

IN TESTIMONY WHEREOF, I have hereunto set my hand and affixed my official seal, at Coeur d'Alene, Kootenai County, Idaho, this 5th day of March, A. D. 1966.

Harold E. Peterson
Recorder

Judith C. Kugler
Deputy

Marriage Certificate

I, Dr Victoria Carbury, a Minister residing at Coeur D'Alene, in the county of Kootenai in the State of Idaho do certify that, in accordance with the authority on me conferred by the above license, I did on this 5th day of March, in the year A. D. 1966 at Coeur D'Alene in the County of Kootenai 281, in the State of Idaho, solemnize the rites of matrimony between George Edwin Mix of Edmonton in the County of Alberta, of the State of Canada and Kerryl Adrienne Job of Edmonton, in the County of Alberta of the State of Canada, in the presence of Gary Bills and Anilea Bills

WITNESS My Hand at the County aforesaid, this 5th day of March, A. D. 1966

In the presence of:

Gary Bills

and Anilea A Bills

Rev Dr Victoria Carbury DD PhD ThM OSL

Date received by County Recorder MAR 16 1966; Signature Harold E Peterson County Recorder; Recorded Book ....., Page .....; Date Received by State Registrar APR 12 1966

DH 61-027

(Use typewriter and/or black ink)

Officiant should send this copy back to the County Recorder immediately.

MAY 20 2004

Department of Health
Bureau of Vital Statistics
Boise, Idaho

STATE OF IDAHO

State File No. 2346
County File No. 182741

County of Kootenai 28

Marriage License

COMPARED
INDEXED

BOOK 108 PAGE 595

KNOW ALL MEN BY THIS CERTIFICATE: That any regularly ordained minister of the Gospel, authorized by the rites and usages of the church or denomination of Christians, Hebrews, or religious body of which he may be a member, or any judge or Justice of the Peace, or competent officer to whom this may come, he not knowing of any lawful impediments thereto, is hereby authorized and empowered to solemnize the rites of Matrimony between:

GROOM		AND	BRIDE	
1. Full Name	Paul A. Haney 2-555		9. Full Name	Sharon L. Kellogg 2-555
2. Address:	Yakima (City) Yakima (County) Washington (State) 48		10. Address	Yakima (City) Yakima (County) Washington (State) 48
3. Age 22 4. Color or Race W 5. Single S 6. Widowed 7. Divorced			11. Age 20 12. Color or Race W 13. Single S 14. Widowed 15. Divorced	
8. Birthplace: City Kirkland State Wash.			16. Maiden Name if previously married ****	
			17. Birthplace: City Yakima State Wash.	

And to certify the same to said parties, or either of them under his hand and seal, in his ministerial or official capacity, and thereupon he is required to deliver this copy to the parties so married.

IN TESTIMONY WHEREOF, I have hereunto set my hand and affixed my official seal, at Coeur d'Alene, Kootenai County, Idaho, this 5th day of March, A. D. 19 66.

Harold E. Peterson
Recorder

Ureda Jakobson
Deputy

Marriage Certificate

I, Dr Victoria Carbury, a Minister residing at Coeur D'Alene, in the county of Kootenai in the State of Idaho do certify that, in accordance with the authority on me conferred by the above license, I did on this 5th day of March, in the year A. D. 19 66 at Coer D'Alene in the County of Kootenai 28, in the State of Idaho, solemnize the rites of matrimony between Paul A. Haney of Yakima in the County of Yakima, of the State of Washington and Sharon L. Kellogg of Yakima, in the County of Yakima of the State of Washington, in the presence of Evartt Joe Rummel and Virginia Carol Rummel

WITNESS My Hand at the County aforesaid, this 5th day of March, A. D. 19 66

In the presence of:

Evartt Joe Rummel

and Virginia Carol Rummel

Rev Dr Victoria Carbery DD PhD ThM ThD

Date received by County Recorder MAR 16 1966; Signature Harold E. Peterson County Recorder; Recorded Book ..., Page ...; Date Received by State Registrar APR 12 1966

DH 61-027

(Use typewriter and/or black ink)

Officiant should send this copy back to the County Recorder immediately.

(Use typewriter and/or black ink)

Officiant should send this copy back to the County Recorder immediately.

Department of Health
Bureau of Vital Statistics
Boise, Idaho

STATE OF IDAHO

State File No. 2347
County File No. 482476

County of Kootenai 28

Marriage License

COMPARED INDEXED

BOOK 108 PAGE 569

KNOW ALL MEN BY THIS CERTIFICATE: That any regularly ordained minister of the Gospel, authorized by the rites and usages of the church or denomination of Christians, Hebrews, or religious body of which he may be a member, or any judge or Justice of the Peace, or competent officer to whom this may come, he not knowing of any lawful impediments thereto, is hereby authorized and empowered to solemnize the rites of Matrimony between:

GROOM		AND	BRIDE	
1. Full Name	Howard Duane Steele 2-555		9. Full Name	Sharonlee June Steele 2555
2. Address:	Kennewick (City) Benton (County) Washington (State)		10. Address	Kennewick (City) Benton (County) Washington (State)
3. Age 24	4. Color or Race W	5. Single 6. Widowed 7. Divorced D 48	11. Age 19	12. Color or Race W 13. Single 14. Widowed 15. Divorced D 48
8. Birthplace: City	Scotts Bluff State Neb.		16. Maiden Name if previously married	Brandon
			17. Birthplace: City	Seattle State Wash.

And to certify the same to said parties, or either of them under his hand and seal, in his ministerial or official capacity, and thereupon he is required to deliver this copy to the parties so married.

IN TESTIMONY WHEREOF, I have hereunto set my hand and affixed my official seal, at Coeur d'Alene, Kootenai County, Idaho, this 5th day of March, A. D. 19 66.

Harold E. Peterson
Recorder

Ureda Jakobson
Deputy

Marriage Certificate

I, Orland A. Scott, a Minister residing at Coeur d'Alene, in the county of Kootenai in the State of Idaho do certify that, in accordance with the authority on me conferred by the above license, I did on this 5th day of March in the year A. D. 19 66 at Coeur d'Alene in the County of Kootenai 28, in the State of Idaho, solemnize the rites of matrimony between Howard Duane Steele of Kennewick in the County of Benton, of the State of Washington and Sharonlee June Steele of Kennewick, in the County of Benton of the State of Washington, in the presence of Barry W. Cupples and Mrs. Cheryl Cupples

WITNESS My Hand at the County aforesaid, this 5th day of March, A. D. 19 66

In the presence of:
Barry W. Cupples
and Mrs. Cheryl Cupples

Orland A. Scott

Date received by County Recorder MAR 9 1966; Signature Harold E. Peterson County Recorder; Recorded Book ..., Page ...; Date Received by State Registrar APR 12 1966

DH 61-027

Department of Health
Bureau of Vital Statistics
Boise, Idaho

STATE OF IDAHO

State File No. 2348
County File No. 182734

INDEXED COMPARED

County of Kootenai 28

Marriage License

BOOK 108 PAGE 592

KNOW ALL MEN BY THIS CERTIFICATE: That any regularly ordained minister of the Gospel, authorized by the rites and usages of the church or denomination of Christians, Hebrews, or religious body of which he may be a member, or any judge or Justice of the Peace, or competent officer to whom this may come, he not knowing of any lawful impediments thereto, is hereby authorized and empowered to solemnize the rites of Matrimony between:

GROOM		AND	BRIDE	
1. Full Name	Wilbur L. Fritz 2-555		9. Full Name	Dorothy Leopard 2-555
2. Address:	Bow (City) Skagit (County) Washington (State) 48		10. Address	Clear Lake (City) Skagit (County) Washington (State) 48
3. Age 39	4. Color or Race W	5. Single	6. Widowed	7. Divided D
11. Age 30	12. Color or Race W	13. Single	14. Widowed W	15. Divorced
8. Birthplace: City	Bozeman State Mont.		16. Maiden Name if previously married	Wiggins
			17. Birthplace: City	Bryson City State N. C.

And to certify the same to said parties, or either of them under his hand and seal, in his ministerial or official capacity, and thereupon he is required to deliver this copy to the parties so married.

IN TESTIMONY WHEREOF, I have hereunto set my hand and affixed my official seal, at Coeur d'Alene, Kootenai County, Idaho, this 5th day of March, A. D. 19 66.

Harold E. Peterson
Recorder

Ureda Jakopson
Deputy

Marriage Certificate

I, Dr Victoria Carbury, a Minister residing at Coeur D'Alene, in the county of Kootenai in the State of Idaho do certify that, in accordance with the authority on me conferred by the above license, I did on this 5th day of March, in the year A. D. 19 66 at Coeur D'Alene in the County of Kootenai 28, in the State of Idaho, solemnize the rites of matrimony between Wilbur L. Fritz of Bow in the County of Skagit, of the State of Washington and Dorothy Leopard of Clear Lake, in the County of Skagit of the State of Washington in the presence of William Carbury and Helen Nelson

WITNESS My Hand at the County aforesaid, this 5th day of March, A. D. 19 66

In the presence of:
William Carbury
and Helen Nelson

Rev Dr Victoria Carbury DD PhD ThM OSt

Date received by County Recorder MAR 16 1966; Signature Harold E. Peterson County Recorder; Recorded Book ..., Page ...; Date Received by State Registrar APR 12 1966

DH 61-027

(Use typewriter and/or black ink)

Officiant should send this copy back to the County Recorder immediately.

Department of Health
Bureau of Vital Statistics
Boise, Idaho

STATE OF IDAHO

State File No. 2349
County File No. 482763

County of Kootenai 28

Marriage License

COMPARED
INDEXED

BOOK 109 PAGE 6

KNOW ALL MEN BY THIS CERTIFICATE: That any regularly ordained minister of the Gospel, authorized by the rites and usages of the church or denomination of Christians, Hebrews, or religious body of which he may be a member, or any judge or Justice of the Peace, or competent officer to whom this may come, he not knowing of any lawful impediments thereto, is hereby authorized and empowered to solemnize the rites of Matrimony between:

GROOM	AND	BRIDE
1. Full Name R. Douglas Porter 2-555		9. Full Name Judith Lynn Kates 2-555
2. Address: Libby, Lincoln, Montana 27 (City, County, State)		10. Address Libby, Lincoln, Montana 27 (City, County, State)
3. Age 22 4. Color or Race W 5. Single S 6. Widowed 7. Divorced		11. Age 18 12. Color or Race W 13. Single S 14. Widowed 15. Divorced
8. Birthplace: City Seattle State Wash.		16. Maiden Name if previously married
		17. Birthplace: City Tensed State Idaho

And to certify the same to said parties, or either of them under his hand and seal, in his ministerial or official capacity, and thereupon he is required to deliver this copy to the parties so married.

IN TESTIMONY WHEREOF, I have hereunto set my hand and affixed my official seal, at Coeur d'Alene, Kootenai County, Idaho, this 5th day of March, A. D. 1966.

Harold E. Peterson
Recorder

Judith C. Kugler
Deputy

Marriage Certificate

I, Dr Victoria Carbury, a Minister residing at Coeur D'Alene, in the county of Kootenai in the State of Idaho do certify that, in accordance with the authority on me conferred by the above license, I did on this 5th day of March, in the year A. D. 1966 at Coeur D'Alene in the County of Kootenai 281, in the State of Idaho, solemnize the rites of matrimony between R. Douglas Porter of Libby in the County of Lincoln, of the State of Montana and Judith Lynn Kates of Libby, in the County of Lincoln of the State of Montana, in the presence of Kenneth L. Preston and Marsha Le Francis

WITNESS My Hand at the County aforesaid, this 5th day of March, A. D. 1966

In the presence of:

Kenneth L. Preston

and Marsha Le Francis

Rev Dr Victoria Carbury DD PhD ThM OSA

Date received by County Recorder MAR 16 1966; Signature Harold E. Peterson County Recorder; Recorded Book ..., Page ...; Date Received by State Registrar APR 12 1966

DH 61-027

(Use typewriter and/or black ink)

Officiant should send this copy back to the County Recorder immediately.

(Use typewriter and/or black ink)

Officiant should send this copy back to the County Recorder immediately.

Department of Health
Bureau of Vital Statistics
Boise, Idaho

STATE OF IDAHO

State File No. 2350
County File No. 482480

County of Kootenai 28

Marriage License

COMPARED
INDEXED

BOOK 108 PAGE 571

KNOW ALL MEN BY THIS CERTIFICATE: That any regularly ordained minister of the Gospel, authorized by the rites and usages of the church or denomination of Christians, Hebrews, or religious body of which he may be a member, or any judge or Justice of the Peace, or competent officer to whom this may come, he not knowing of any lawful impediments thereto, is hereby authorized and empowered to solemnize the rites of Matrimony between:

GROOM		AND	BRIDE	
1. Full Name	Hulon C. Williamson 1-400		9. Full Name	Susan B. Kuchler 1-400
2. Address:	Pinehurst (City) Shoshone (County) Idaho (State) /3		10. Address	Pinehurst (City) Shoshone (County) Idaho (State) /3
3. Age	28		11. Age	18
4. Color or Race	W		12. Color or Race	W
5. Single			13. Single	S
6. Widowed			14. Widowed	
7. Divorced	D		15. Divorced	
8. Birthplace: City	Littlefield		16. Maiden Name if previously married	****
State	Texas /		17. Birthplace: City	Dillon
			State	Mont. /

And to certify the same to said parties, or either of them under his hand and seal, in his ministerial or official capacity, and thereupon he is required to deliver this copy to the parties so married.

IN TESTIMONY WHEREOF, I have hereunto set my hand and affixed my official seal, at Coeur d'Alene, Kootenai County, Idaho, this 4th day of March, A. D. 19 66.

Harold E. Peterson
Recorder

Arleda Jakopson
Deputy

Marriage Certificate

I, Spencer H Fuhriman, a Elder of the Church of Jesus Christ of Latter Day Saints residing at Kellogg, in the county of Shoshone in the State of Idaho do certify that, in accordance with the authority on me conferred by the above license, I did on this Fifth day of March, in the year A. D. 1966 at Kellogg in the County of Shoshone 4/01, in the State of Idaho, solemnize the rites of matrimony between Hulon C. Williamson of Pinehurst in the County of Shoshone of the State of Idaho and Susan B. Kuchler of Pinehurst, in the County of Shoshone of the State of Idaho, in the presence of Garry Dodge and Mary Dodge

WITNESS My Hand at the County aforesaid, this Fifth day of March, A. D. 1966

In the presence of:

Garry Dodge

and Mary Dodge

Spencer H Fuhriman

Date received by County Recorder MAR 8 1966; Signature Harold E Peterson County Recorder; Recorded Book ..., Page ...; Date Received by State Registrar APR 12 1966

DH 61-027

(Use typewriter and/or black ink)

Officiant should send this copy back to the County Recorder immediately.

Department of Health
Bureau of Vital Statistics
Boise, Idaho

STATE OF IDAHO

State File No. 2351
County File No. 182714

County of Kootenai 18

Marriage License

INDEXED
COMPARED

BOOK 108 PAGE 582

KNOW ALL MEN BY THIS CERTIFICATE: That any regularly ordained minister of the Gospel, authorized by the rites and usages of the church or denomination of Christians, Hebrews, or religious body of which he may be a member, or any judge or Justice of the Peace, or competent officer to whom this may come, he not knowing of any lawful impediments thereto, is hereby authorized and empowered to solemnize the rites of Matrimony between:

GROOM		AND	BRIDE	
1. Full Name	Donald W. Baslington 1-28		9. Full Name	Pamela Martin 2-555
2. Address: City / County / State	Coeur d' Alene / Kootenai / Idaho 13		10. Address City / County / State	Spokane / Spokane / Washington 48
3. Age	21		11. Age	20
4. Color or Race	W		12. Color or Race	W
5. Single / 6. Widowed / 7. Divorced	D		13. Single / 14. Widowed / 15. Divorced	S
8. Birthplace: City / State	Kellogg / Idaho /		16. Maiden Name if previously married	---
			17. Birthplace: City / State	San Francisco / Calif. /

And to certify the same to said parties, or either of them under his hand and seal, in his ministerial or official capacity, and thereupon he is required to deliver this copy to the parties so married.

IN TESTIMONY WHEREOF, I have hereunto set my hand and affixed my official seal, at Coeur d' Alene, Kootenai County, Idaho, this 4th day of March, A. D. 19 66.

HAROLD E. PETERSON
Recorder
Deputy

Marriage Certificate

I, Dr Victoria Carbury, a Minister / residing at Coeur D'Alene, in the county of Kootenai in the State of Idaho do certify that, in accordance with the authority on me conferred by the above license, I did on this 5th day of March, in the year A. D. 19 66 at Coeur D'Alene in the County of Kootenai 281, in the State of Idaho, solemnize the rites of matrimony between Donald W. Baslington of Coeur D'Alene in the County of Kootenai, of the State of Idaho and Pamela Martin of Spokane, in the County of Spokane of the State of Washington, in the presence of Elroy McEnroe and Cathy Martin

WITNESS My Hand at the County aforesaid, this 5th day of March, A. D. 19 66

In the presence of:
Elroy M'Enroe
and Cathy Martin

Rev Dr Victoria Carbury DD PhD Th.D.

Date received by County Recorder MAR 16 1966 Signature Harold E. Peterson County Recorder; Recorded Book ..., Page ...; Date Received by State Registrar APR 12 1966

DH 61-027

Department of Health
Bureau of Vital Statistics
Boise, Idaho

STATE OF IDAHO

State File No. 2352
County File No. 482756

County of Kootenai 28

Marriage License

COMPARED
INDEXED BOOK 109 PAGE 3

KNOW ALL MEN BY THIS CERTIFICATE: That any regularly ordained minister of the Gospel, authorized by the rites and usages of the church or denomination of Christians, Hebrews, or religious body of which he may be a member, or any judge or Justice of the Peace, or competent officer to whom this may come, he not knowing of any lawful impediments thereto, is hereby authorized and empowered to solemnize the rites of Matrimony between:

GROOM			AND	BRIDE		
1. Full Name	Edwin L. Mills		2-555	9. Full Name	Linda M. Mills	2-555
2. Address:	Spokane (City)	Spokane (County)	Washington (State)	10. Address	Spokane (City)	Spokane (County)	Washington (State)
3. Age 29	4. Color or Race W	5. Single	6. Widowed	7. Divorced D 48	11. Age 25	12. Color or Race W	13. Single	14. Widowed	15. Divorced D 48
8. Birthplace: City	Delano	State	Wash.	16. Maiden Name if previously married	Skinner	
				17. Birthplace: City	Spokane	State Wash.

And to certify the same to said parties, or either of them under his hand and seal, in his ministerial or official capacity, and thereupon he is required to deliver this copy to the parties so married.

IN TESTIMONY WHEREOF, I have hereunto set my hand and affixed my official seal, at Coeur d'Alene, Kootenai County, Idaho, this 5th day of March, A. D. 1966.

Harold E. Peterson
Recorder

Arleda Jakopson
Deputy

Marriage Certificate

I, Dr Victoria Carbury, a Minister residing at Coeur D'Alene, in the county of Kootenai in the State of Idaho do certify that, in accordance with the authority on me conferred by the above license, I did on this 5th day of March, in the year A. D. 1966 at Coeur D'Alene in the County of Kootenai 281, in the State of Idaho, solemnize the rites of matrimony between Edwin L. Mills of Spokane in the County of Spokane, of the State of Washington and Linda M. Mills of Spokane, in the County of Spokane of the State of Washington, in the presence of Hollis R Myers and Betty L. Myers

WITNESS My Hand at the County aforesaid, this 5th day of March, A. D. 1966

In the presence of:
Hollis R Myers
and Betty L. Myers

Rev Dr Victoria Carbury DD PhD ThM. OSL

Date received by County Recorder MAR 16 1966 Signature Harold E Peterson County Recorder; Recorded Book ....., Page .....; Date Received by State Registrar APR 12 1966

DH 61-027

(Use typewriter and/or black ink)

Officiant should send this copy back to the County Recorder immediately.

(Use typewriter and/or black ink)

Officiant should send this copy back to the County Recorder immediately.

Department of Health
Bureau of Vital Statistics
Boise, Idaho

STATE OF IDAHO

State File No. 2353
County File No. 182715

County of Kootenai 28

Marriage License

COMPARED
INDEXED
BOOK 108 PAGE 582

KNOW ALL MEN BY THIS CERTIFICATE: That any regularly ordained minister of the Gospel, authorized by the rites and usages of the church or denomination of Christians, Hebrews, or religious body of which he may be a member, or any judge or Justice of the Peace, or competent officer to whom this may come, he not knowing of any lawful impediments thereto, is hereby authorized and empowered to solemnize the rites of Matrimony between:

GROOM		AND	BRIDE	
1. Full Name	Edward Barnes 1-280		9. Full Name	Linda Miller 1-281
2. Address:	Hayden Lake (City) Kootenai (County) Idaho (State) 13		10. Address	Coeur d'Alene (City) Kootenai (County) Idaho (State) 13
3. Age	24		11. Age	18
4. Color or Race	W		12. Color or Race	W
5. Single	S		13. Single	S
6. Widowed			14. Widowed	
7. Divorced			15. Divorced	
8. Birthplace: City	Idaho Falls State Idaho		16. Maiden Name if previously married	*****
			17. Birthplace: City	Coeur d'Alene State Idaho

And to certify the same to said parties, or either of them under his hand and seal, in his ministerial or official capacity, and thereupon he is required to deliver this copy to the parties so married.

IN TESTIMONY WHEREOF, I have hereunto set my hand and affixed my official seal, at Coeur d'Alene Kootenai County, Idaho, this 5th day of March, A. D. 19 66.

Harold E. Peterson
Recorder
Arleda Jakobson
Deputy

Marriage Certificate

I, Dr. Victoria Carbury, a Minister residing at Coeur d'Alene, in the county of Kootenai in the State of Idaho do certify that, in accordance with the authority on me conferred by the above license, I did on this 5th day of March, in the year A. D. 19 66 at Coeur d'Alene in the County of Kootenai 28, in the State of Idaho, solemnize the rites of matrimony between Edward Barmes of Hayden Lake in the County of Kootenai, of the State of Idaho and Linda Miller of Coeur d'Alene, in the County of Kootenai of the State of Idaho, in the presence of Kent Barmes and Carol Barmes

WITNESS My Hand at the County aforesaid, this 5th day of March, A. D. 19 66

In the presence of:
Kent R. Barnes
and Carol Barnes

Rev Dr Victoria Carbury DD PhD ThM OSH

Date received by County Recorder MAR 16 1966; Signature Harold E. Peterson County Recorder; Recorded Book ..., Page ...; Date Received by State Registrar APR 12 1966

DH 61-027

Department of Health
Bureau of Vital Statistics
Boise, Idaho

STATE OF IDAHO

State File No. 2354
County File No. 182758

County of Kootenai 28

Marriage License

COMPARED INDEXED BOOK 109 PAGE 4

KNOW ALL MEN BY THIS CERTIFICATE: That any regularly ordained minister of the Gospel, authorized by the rites and usages of the church or denomination of Christians, Hebrews, or religious body of which he may be a member, or any judge or Justice of the Peace, or competent officer to whom this may come, he not knowing of any lawful impediments thereto, is hereby authorized and empowered to solemnize the rites of Matrimony between:

GROOM		AND	BRIDE	
1. Full Name	Dennis H. Morgan 2-555		9. Full Name	Patricia G. Williams 2-555
2. Address:	Spokane (City) Spokane (County) Washington (State) 48		10. Address	Spokane (City) Spokane (County) Washington (State) 68
3. Age 20	4. Color or Race W	5. Single S 6. Widowed 7. Divorced	11. Age 19	12. Color or Race W 13. Single 14. Widowed 15. Divorced
8. Birthplace: City	Bremerton State Wash.		16. Maiden Name if previously married	Coulson
			17. Birthplace: City	Spokane State Wash.

And to certify the same to said parties, or either of them under his hand and seal, in his ministerial or official capacity, and thereupon he is required to deliver this copy to the parties so married.

IN TESTIMONY WHEREOF, I have hereunto set my hand and affixed my official seal, at Coeur d'Alene, Kootenai County, Idaho, this 5th day of March, A.D. 19 66

Harold E. Peterson
Recorder
Ureda Jakobson
Deputy

Marriage Certificate

I, Dr Victoria Carbury, a Minister residing at Coeur D'Alene, in the county of Kootenai in the State of Idaho do certify that, in accordance with the authority on me conferred by the above license, I did on this 5th day of March, in the year A. D. 19 66 at Coeur D'Alene in the County of Kootenai 28, in the State of Idaho, solemnize the rites of matrimony between Dennis H. Morgan of Spokane in the County of Spokane, of the State of Washington and Patricia G. Williams of Spokane, in the County of Spokane of the State of Washington, in the presence of Kenneth E Morgan and Carol Coulson

WITNESS My Hand at the County aforesaid, this 5th day of March, A. D. 19 66

In the presence of:
Kenneth E. Morgan
and Carol Coulson

Rev Dr Victoria Carbury DD PhD Th.M. OSJ

Date received MAR 16 1966 by County Recorder; Signature Harold E Peterson County Recorder; Recorded Book ..., Page ...; Date Received APR 12 1966 by State Registrar

(Use typewriter and/or black ink)

Officiant should send this copy back to the County Recorder immediately.

DH 61-027

Department of Health
Bureau of Vital Statistics
Boise, Idaho

STATE OF IDAHO

State File No. 2355
County File No. 182762

County of Kootenai 28

Marriage License

COMPARED INDEXED BOOK 109 PAGE 6

KNOW ALL MEN BY THIS CERTIFICATE: That any regularly ordained minister of the Gospel, authorized by the rites and usages of the church or denomination of Christians, Hebrews, or religious body of which he may be a member, or any judge or Justice of the Peace, or competent officer to whom this may come, he not knowing of any lawful impediments thereto, is hereby authorized and empowered to solemnize the rites of Matrimony between:

GROOM		AND	BRIDE	
1. Full Name	Terry Lee Pagel 2-555		9. Full Name	Teresa Lynn Queen 2-555
2. Address:	Spokane (City) Spokane (County) Washington (State)		10. Address	Spokane (City) Spokane (County) Washington (State)
3. Age 19	4. Color or Race W	5. Single 8	6. Widowed	7. Divorced
			11. Age 15	12. Color or Race W 13. Single 8 14. Widowed 15. Divorced
8. Birthplace: City	Bridgeport State Wash.		16. Maiden Name if previously married	***
			17. Birthplace: City	Seattle State Wash.

And to certify the same to said parties, or either of them under his hand and seal, in his ministerial or official capacity, and thereupon he is required to deliver this copy to the parties so married.

IN TESTIMONY WHEREOF, I have hereunto set my hand and affixed my official seal, at Coeur d'Alene, Kootenai County, Idaho, this 5th day of Mapch, A. D. 19 66.

Harold E. Peterson
Recorder

Ureda Jakopson
Deputy

Marriage Certificate

I, r Victoria Carbury, a Minister residing at Coeur D'Alene, in the county of Kootenai in the State of Idaho do certify that, in accordance with the authority on me conferred by the above license, I did on this 5th day of Marhh, in the year A. D. 19 66 at Coeur D'Alene in the County of Kootenai 26, in the State of Idaho, solemnize the rites of matrimony between Terry Lee Pagel of Spokane in the County of Spokane, of the State of Washington and Teresa Lynn Queen of Spokane, in the County of Spokane of the State of Washington, in the presence of Oscar Queen and Debbie Pagel

WITNESS My Hand at the County aforesaid, this 5th day of March, A. D. 19 66

In the presence of:

Oscar Queen

and Debbie Pagel

Rev Dr Victoria Carbery DD PhD ThM OSA

Date received MAR 16 1966 by County Recorder; Signature Harold E. Peterson County Recorder; Recorded Book ..., Page ...; Date Received APR 12 1966 by State Registrar

DH 61-027

(Use typewriter and/or black ink)

Officiant should send this copy back to the County Recorder immediately.

Department of Health
Bureau of Vital Statistics
Boise, Idaho

STATE OF IDAHO

State File No. 2356
County File No. 182773

INDEXED
COMPARED

County of Kootenai 28

Marriage License

BOOK 109 PAGE 11

KNOW ALL MEN BY THIS CERTIFICATE: That any regularly ordained minister of the Gospel, authorized by the rites and usages of the church or denomination of Christians, Hebrews, or religious body of which he may be a member, or any judge or Justice of the Peace, or competent officer to whom this may come, he not knowing of any lawful impediments thereto, is hereby authorized and empowered to solemnize the rites of Matrimony between:

GROOM		AND	BRIDE	
1. Full Name	Walter P. Woodard 2-555		9. Full Name	Betty J. Onstot 2-555
2. Address: City	Walla Walla, County Walla Walla, State Wn. 48		10. Address: City	Walla Walla, County Walla Walla, State Wn. 48
3. Age 43 4. Color or Race W 5. Single 6. Widowed 7. Divorced D			11. Age 39 12. Color or Race W 13. Single 14. Widowed 15. Divorced D	
8. Birthplace: City	Albany State Mo.		16. Maiden Name if previously married	Robinett
			17. Birthplace: City	Lewiston State Idaho

And to certify the same to said parties, or either of them under his hand and seal, in his ministerial or official capacity, and thereupon he is required to deliver this copy to the parties so married.

IN TESTIMONY WHEREOF, I have hereunto set my hand and affixed my official seal, at Coeur d'Alene, Kootenai County, Idaho, this 5th day of March, A. D. 1966.

Harold E. Peterson
Recorder
Judith C. Kugler
Deputy

Marriage Certificate

I, Dr Victoria Carbury, a Minister residing at Coeur D'Alene, in the county of Kootenai in the State of Idaho do certify that, in accordance with the authority on me conferred by the above license, I did on this 5th day of March in the year A. D. 1966 at Coeur D'Alene in the County of Kootenai 281, in the State of Idaho, solemnize the rites of matrimony between Walter P Woodard of Walla Walla in the County of Walla Walla, of the State of Washington and Betty J. Onstot of Walla Walla, in the County of Walla Walla of the State of Washington, in the presence of E.V.Carbury and William Carbury

WITNESS My Hand at the County aforesaid, this 5th day of March, A. D. 1966

In the presence of:

E.V. Carbury

and William Carbury

Rev Dr Victoria Carbury DD PhD ThM CSP

Date received MAR 16 1966 by County Recorder; Signature Harold E. Peterson County Recorder; Recorded Book, Page; Date Received APR 12 1966 by State Registrar

(Use typewriter and/or black ink)

Officiant should send this copy back to the County Recorder immediately.

DH 61-027

(Use typewriter and/or black ink)

Officiant should send this copy back to the County Recorder immediately.

Department of Health
Bureau of Vital Statistics
Boise, Idaho

STATE OF IDAHO

State File No. 2357
County File No. 182733

INDEXED
COMPARED

County of Kootenai 28 — **Marriage License** — BOOK 108 PAGE 591

KNOW ALL MEN BY THIS CERTIFICATE: That any regularly ordained minister of the Gospel, authorized by the rites and usages of the church or denomination of Christians, Hebrews, or religious body of which he may be a member, or any judge or Justice of the Peace, or competent officer to whom this may come, he not knowing of any lawful impediments thereto, is hereby authorized and empowered to solemnize the rites of Matrimony between:

GROOM		AND	BRIDE	
1. Full Name	Thomas Fletcher 2-555		9. Full Name	Valerie Streit 2-555
2. Address:	Seattle (City) King (County) Washington (State) 48		10. Address	Seattle (City) King (County) Washington (State) 48
3. Age 18	4. Color or Race W	5. Single S 6. Widowed 7. Divorced	11. Age 16	12. Color or Race W 13. Single S 14. Widowed 15. Divorced
8. Birthplace: City	Seattle State Wash.		16. Maiden Name if previously married	****
			17. Birthplace: City	Seattle State Wash.

And to certify the same to said parties, or either of them under his hand and seal, in his ministerial or official capacity, and thereupon he is required to deliver this copy to the parties so married.

IN TESTIMONY WHEREOF, I have hereunto set my hand and affixed my official seal, at Coeur d'Alene, Kootenai County, Idaho, this 5th day of March, A. D. 19 66.

Harold E. Peterson
Recorder

Orleda Jakobson
Deputy

Marriage Certificate

I, Dr Victoria Carbury, a Minister residing at Coeur D'Alene, in the county of Kootenai in the State of Idaho do certify that, in accordance with the authority on me conferred by the above license, I did on this 5th day of March, in the year A. D. 1966 at Coeur D'Alene in the County of Kootenai 28, in the State of Idaho, solemnize the rites of matrimony between Thomas Fletcher of Seattle in the County of King, of the State of Washington and Valerie Streit of Seattle, in the County of King of the State of Washington, in the presence of Marie E. Fletcher and Rub M. Streit

WITNESS My Hand at the County aforesaid, this 5th day of March, A. D. 19 66

In the presence of:
Marie E Fletcher
and Ruby M. Streit

Rev Dr Victoria Carbury DD PhD. THM OSH

Date received by County Recorder MAR 16 1966; Signature Harold E. Peterson County Recorder; Recorded Book ..., Page ...; Date Received by State Registrar APR 12 1966

DH 61-027

Department of Health
Bureau of Vital Statistics
Boise, Idaho

STATE OF IDAHO

State File No. 2358
County File No. 182712

INDEXED
COMPARED

County of Kootenai 28

Marriage License

BOOK 108 PAGE 581

KNOW ALL MEN BY THIS CERTIFICATE: That any regularly ordained minister of the Gospel, authorized by the rites and usages of the church or denomination of Christians, Hebrews, or religious body of which he may be a member, or any judge or Justice of the Peace, or competent officer to whom this may come, he not knowing of any lawful impediments thereto, is hereby authorized and empowered to solemnize the rites of Matrimony between:

GROOM		AND	BRIDE	
1. Full Name	Ralph Brown 2-555		9. Full Name	Alvera T. Sandall 1-280
2. Address:	Spokane (City) Spokane (County) Washington (State) 48		10. Address	Post Falls (City) Kootenai (County) Idaho (State) 13
3. Age 50	4. Color or Race W	5. Single 6. Widowed 7. Divorced D	11. Age 48	12. Color or Race W 13. Single 14. Widowed 15. Divorced D
8. Birthplace: City	Grangeville State Idaho /		16. Maiden Name if previously married	True
			17. Birthplace: City	Cliff Lake State Mont. /

And to certify the same to said parties, or either of them under his hand and seal, in his ministerial or official capacity, and thereupon he is required to deliver this copy to the parties so married.

IN TESTIMONY WHEREOF, I have hereunto set my hand and affixed my official seal, at Coeur d'Alene, Kootenai County, Idaho, this 5th day of March, A. D. 19 66.

Harold E. Peterson
Recorder
Ulda Jakobsen
Deputy

Marriage Certificate

I, Dr Victoria Carbury, a Minister residing at Coeur D'Alene, in the county of Kootenai in the State of Idaho do certify that, in accordance with the authority on me conferred by the above license, I did on this 5th day of March, in the year A. D. 19 66 at Coeur D'Alene in the County of Kootenai 281, in the State of Idaho, solemnize the rites of matrimony between Ralph Brown of Spokane in the County of Spokane, of the State of Washington and Alvera T. Sandall of Post Falls, in the County of Kootenai of the State of Idaho, in the presence of William Carbury and Helen Nelson

WITNESS My Hand at the County aforesaid, this 5th day of March, A. D. 19 66

In the presence of:
William Carbury
and Helen Nelson

Rev Dr Victoria Carbury DD PhD ThM DSc

Date received by County Recorder MAR 16 1966; Signature Harold E. Peterson County Recorder; Recorded Book ..., Page ...; Date Received by State Registrar APR 12 1966

(Use typewriter and/or black ink)

Officiant should send this copy back to the County Recorder immediately.

DH 61-027

Department of Health
Bureau of Vital Statistics
Boise, Idaho

STATE OF IDAHO

State File No. 2359
County File No. 182767

County of Kootenai 28

Marriage License

INDEXED COMPARED BOOK 109 PAGE 8

KNOW ALL MEN BY THIS CERTIFICATE: That any regularly ordained minister of the Gospel, authorized by the rites and usages of the church or denomination of Christians, Hebrews, or religious body of which he may be a member, or any judge or Justice of the Peace, or competent officer to whom this may come, he not knowing of any lawful impediments thereto, is hereby authorized and empowered to solemnize the rites of Matrimony between:

GROOM		AND	BRIDE	
1. Full Name	Richard Shockey 2-555		9. Full Name	Donna Spencer 2-555
2. Address:	CollegePlace WallaWalla Wash. 48 (City / County / State)		10. Address	CollegePlace WallaWalla Wash. 48 (City / County / State)
3. Age	26		11. Age	21
4. Color or Race	W		12. Color or Race	W
5. Single			13. Single	
6. Widowed			14. Widowed	
7. Divorced	D		15. Divorced	D
8. Birthplace: City	Buckhannon		16. Maiden Name if previously married	Castoldi
State	W. Va.		17. Birthplace: City	Walla Walla
			State	Wash.

And to certify the same to said parties, or either of them under his hand and seal, in his ministerial or official capacity, and thereupon he is required to deliver this copy to the parties so married.

IN TESTIMONY WHEREOF, I have hereunto set my hand and affixed my official seal, at Coeur d'Alene, Kootenai County, Idaho, this 5th day of March, A. D. 1966.

Harold E. Peterson
Recorder

Deputy

Marriage Certificate

I, Dr Victoria Carbury, a Minister residing at Coeur D'Alene, in the county of Kootenai in the State of Idaho do certify that, in accordance with the authority on me conferred by the above license, I did on this 5th day of March, in the year A. D. 1966 at Coeur D'Alene in the County of Kootenai 28, in the State of Idaho, solemnize the rites of matrimony between Richard Shockey of College Place in the County of Walla Walla, of the State of Washington and Donna Spencer of College Place, in the County of Walla Walla of the State of Washington, in the presence of Brent D Clark and Beth Koehler

WITNESS My Hand at the County aforesaid, this 5th day of Marhh, A. D. 1966

In the presence of:

Brent D Clark

and Beth Koehler

Rev Dr Victoria Carbury DD PhD ThM DS

Date received by County Recorder MAR 16 1966; Signature Harold E Peterson County Recorder; Recorded Book ..., Page ...; Date Received by State Registrar APR 12 1966

DH 61-027

(Use typewriter and/or black ink)

Officiant should send this copy back to the County Recorder immediately.

NOV 0 4 2004

Department of Health
Bureau of Vital Statistics
Boise, Idaho

STATE OF IDAHO

State File No. 2360
County File No. 482745

County of Kootenai 28

Marriage License

COMPARED
INDEXED

BOOK 108 PAGE 597

KNOW ALL MEN BY THIS CERTIFICATE: That any regularly ordained minister of the Gospel, authorized by the rites and usages of the church or denomination of Christians, Hebrews, or religious body of which he may be a member, or any judge or Justice of the Peace, or competent officer to whom this may come, he not knowing of any lawful impediments thereto, is hereby authorized and empowered to solemnize the rites of Matrimony between:

GROOM		AND	BRIDE	
1. Full Name	Gary B. Kelsey 2-555		9. Full Name	Peggy Jean White 2-555
2. Address:	Portland, Multnomah, Oregon 38		10. Address	Portland, Multnomah, Oregon 38
	City County State			City County State
3. Age 29 4. Color or Race W 5. Single 6. Widowed 7. Divorced D			11. Age 23 12. Color or Race W 13. Single 14. Widowed 15. Divorced D	
8. Birthplace: City Portland State Ore. /			16. Maiden Name if previously married White	
			17. Birthplace: City Portland State Ore. /	

And to certify the same to said parties, or either of them under his hand and seal, in his ministerial or official capacity, and thereupon he is required to deliver this copy to the parties so married.

IN TESTIMONY WHEREOF, I have hereunto set my hand and affixed my official seal, at Coeurd'Alene, Kootenai County, Idaho, this 5th day of March, A. D. 1966.

Harold E. Peterson
Recorder

Judith C. Fugler
Deputy

Marriage Certificate

I, Dr Victoria Carbury, a Minister residing at Coeur D'Alene, in the county of Kootenai in the State of Idaho do certify that, in accordance with the authority on me conferred by the above license, I did on this 5th day of March, in the year A. D. 1966 at Coeur D'Alene in the County of Kootenai 28, in the State of Idaho, solemnize the rites of matrimony between Gary B Kelsey of Portland in the County of Multnomah, of the State of Oregon and Peggy Jean White of Portland, in the County of Multnomah of the State of Oregon, in the presence of Michael B Howell and Sandra K. Howell

WITNESS My Hand at the County aforesaid, this 5th day of March, A. D. 1966

In the presence of:

Michael B Howell

and Sandra K Howell

Rev Dr Victoria Carbury DD PhD THM DH

Date received MAR 16 1966 by County Recorder; Signature Harold E Peterson County Recorder; Recorded Book ..., Page ...; Date Received APR 12 1966 by State Registrar

Officiant should send this copy back to the County Recorder immediately. (Use typewriter and/or black ink)

DH 61-027

Department of Health
Bureau of Vital Statistics
Boise, Idaho

STATE OF IDAHO

State File No. 2361
County File No. 182339

INDEXED BOOK 108 PAGE 537
COMPARED

County of Kootenai 28

Marriage License

KNOW ALL MEN BY THIS CERTIFICATE: That any regularly ordained minister of the Gospel, authorized by the rites and usages of the church or denomination of Christians, Hebrews, or religious body of which he may be a member, or any judge or Justice of the Peace, or competent officer to whom this may come, he not knowing of any lawful impediments thereto, is hereby authorized and empowered to solemnize the rites of Matrimony between:

GROOM		AND	BRIDE	
1. Full Name	John A. Hall 2-555		9. Full Name	Georgia R. Schneider 2-555
2. Address:	Bremerton, Kitsap, Washington 48 (City / County / State)		10. Address	Bremerton, Kitsap, Washington 48 (City / County / State)
3. Age 32	4. Color or Race W	5. Single S 6. Widowed 7. Divorced	11. Age 38	12. Color or Race W 13. Single 14. Widowed 15. Divorced D
8. Birthplace: City	Bremerton State Wash.		16. Maiden Name if previously married	Welsh
			17. Birthplace: City	Chicago State Ill.

And to certify the same to said parties, or either of them under his hand and seal, in his ministerial or official capacity, and thereupon he is required to deliver this copy to the parties so married.

IN TESTIMONY WHEREOF, I have hereunto set my hand and affixed my official seal, at Coeur d'Alene, Kootenai County, Idaho, this 5th day of March, A. D. 1966.

Harold E. Peterson
Recorder
Judith C. Kugler
Deputy

Marriage Certificate

I, Andrew Callahan, a Justice of the Peace residing at Coeur d'Alene, in the county of Kootenai in the State of Idaho do certify that, in accordance with the authority on me conferred by the above license, I did on this 5th day of March in the year A. D. 19 66 at Coeur d'Alene in the County of Kootenai, in the State of Idaho, solemnize the rites of matrimony between John A. Hall of Bremerton in the County of Kitsap, of the State of Washington and Georgia R. Schneider of Bremerton, in the County of Kitsap of the State of Washington, in the presence of Margaret Hazel and Jo Ellen Hazel

WITNESS My Hand at the County aforesaid, this 5th day of March, A. D. 19 66

In the presence of:
Margaret Hazel
and Jo Ellen Hazel

Andrew Callahan
Justice of the Peace

Date received by County Recorder MAR 8 1966 Signature Harold E. Peterson County Recorder; Recorded Book ..., Page ...; Date Received by State Registrar APR 12 1966

Officiant should send this copy back to the County Recorder immediately. (Use typewriter and/or black ink)

DH 61-027

(Use typewriter and/or black ink)

Officiant should send this copy back to the County Recorder immediately.

Department of Health
Bureau of Vital Statistics
Boise, Idaho

STATE OF IDAHO

State File No. 2362
County File No. 182159

County of Kootenai 28

Marriage License

COMPARED INDEXED BOOK 108 PAGE 560

KNOW ALL MEN BY THIS CERTIFICATE: That any regularly ordained minister of the Gospel, authorized by the rites and usages of the church or denomination of Christians, Hebrews, or religious body of which he may be a member, or any judge or Justice of the Peace, or competent officer to whom this may come, he not knowing of any lawful impediments thereto, is hereby authorized and empowered to solemnize the rites of Matrimony between:

GROOM		AND	BRIDE	
1. Full Name	Robert Lack 2-555		9. Full Name	Margaret A. Sherman 2-555
2. Address:	Benton City (City) Benton (County) Washington (State)		10. Address	Kennewick (City) Benton (County) Washington (State)
3. Age 18	4. Color or Race W	5. Single S	6. Widowed	7. Divorced
			11. Age 23	12. Color or Race W
			13. Single	14. Widowed
			15. Divorced D	
8. Birthplace: City	Exeter State Calif.		16. Maiden Name if previously married	Rivard
			17. Birthplace: City	Pasco State Wash.

And to certify the same to said parties, or either of them under his hand and seal, in his ministerial or official capacity, and thereupon he is required to deliver this copy to the parties so married.

IN TESTIMONY WHEREOF, I have hereunto set my hand and affixed my official seal, at Coeur d'Alene, Kootenai County, Idaho, this 5th day of March, A. D. 1966.

Harold K. Peterson
Recorder

Arleda Jakopsen
Deputy

Marriage Certificate

I, Orland A. Scott, a Minister residing at Coeur d'Alene, in the county of Kootenai in the State of Idaho do certify that, in accordance with the authority on me conferred by the above license, I did on this 5th day of March in the year A. D. 1966 at Coeur d'Alene in the County of Kootenai 28, in the State of Idaho, solemnize the rites of matrimony between Robert Lack of Benton City in the County of Benton of the State of Washington and Margaret A. Sherman of Kennewick, in the County of Benton of the State of Washington, in the presence of David R. Grinder and Ardyth M. Rivard

WITNESS My Hand at the County aforesaid, this 5th day of March, A. D. 1966

In the presence of:

David R. Grinder

and Ardyth M. Rivard

Orland A. Scott

Date received by County Recorder MAR 9 1966 Signature Harold K. Peterson County Recorder; Recorded Book ..., Page ...; Date Received by State Registrar APR 12 1966

DH 61-027

(Use typewriter and/or black ink)

Officiant should send this copy back to the County Recorder immediately.

Department of Health
Bureau of Vital Statistics
Boise, Idaho

STATE OF IDAHO

State File No. 2363
County File No. 182461

County of Kootenai 28

Marriage License

COMPARED
INDEXED

BOOK 108 PAGE 561

KNOW ALL MEN BY THIS CERTIFICATE: That any regularly ordained minister of the Gospel, authorized by the rites and usages of the church or denomination of Christians, Hebrews, or religious body of which he may be a member, or any judge or Justice of the Peace, or competent officer to whom this may come, he not knowing of any lawful impediments thereto, is hereby authorized and empowered to solemnize the rites of Matrimony between:

GROOM		AND	BRIDE	
1. Full Name	Ralph T. Lafferty 1-281		9. Full Name	Marion Louise Stilkey 1-280
2. Address:	Coeur d'Alene (City) Kootenai (County) Idaho (State) 13		10. Address:	Post Falls (City) Kootenai (County) Idaho (State) 13
3. Age	57		11. Age	48
4. Color or Race	W		12. Color or Race	W
5. Single			13. Single	
6. Widowed	W		14. Widowed	W
7. Divorced			15. Divorced	
8. Birthplace: City	Harrison State Idaho		16. Maiden Name if previously married	Elliott
			17. Birthplace: City	Minneapolis State Minnesota

EX-OFFICIO
AUG 1966
AUD
RECORDER

And to certify the same to said parties, or either of them under his hand and seal, in his ministerial or official capacity, and thereupon he is required to deliver this copy to the parties so married.

IN TESTIMONY WHEREOF, I have hereunto set my hand and affixed my official seal, at Coeur d'Alene Kootenai County, Idaho, this 3d day of March, A. D. 19 66.

Harold E. Peterson
Recorder

Ora E. Swan
Deputy

Marriage Certificate

I, Rev Ray K Fitzhugh, a ordained Minister residing at Coeur d'Alene, in the county of Kootenai in the State of Idaho do certify that, in accordance with the authority on me conferred by the above license, I did on this 5th day of March, in the year A. D. 19 66 at St Paul Mens Chapel in the County of Kootenai 28, in the State of Idaho, solemnize the rites of matrimony between Ralph T Lafferty of Coeur d'Alene in the County of Kootenai, of the State of Idaho and Marion L Stilkey of Post Falls in the County of Kootenai of the State of Idaho, in the presence of Ralph R Lafferty and Son Lafferty

WITNESS My Hand at the County aforesaid, this 5th day of March, A. D. 19 66

In the presence of:
Ralph R Lafferty
and
Son Lafferty

Rev Ray K Fitzhugh

Date received by County Recorder MAR 9 1966; Signature Harold E Peterson

Recorded County Recorder; Book ..., Page ...; Date Received by State Registrar APR 12 1966

DH 61-027

Department of Health
Bureau of Vital Statistics
Boise, Idaho

STATE OF IDAHO

State File No. 2364
County File No. 182162

County of Kootenai 28

Marriage License

COMPARED INDEXED BOOK 108 PAGE 562

KNOW ALL MEN BY THIS CERTIFICATE: That any regularly ordained minister of the Gospel, authorized by the rites and usages of the church or denomination of Christians, Hebrews, or religious body of which he may be a member, or any judge or Justice of the Peace, or competent officer to whom this may come, he not knowing of any lawful impediments thereto, is hereby authorized and empowered to solemnize the rites of Matrimony between:

GROOM		AND	BRIDE	
1. Full Name	James O. Michel	2-555	9. Full Name	Marcella Swan 2-555
2. Address:	Colville (City) Stevens (County) Wash. (State) 48		10. Address	Spokane (City) Spokane (County) Wash. (State) 48
3. Age 24	4. Color or Race Ind.	5. Single S 6. Widowed 7. Divorced	11. Age 25	12. Color or Race Ind. 13. Single S 14. Widowed 15. Divorced
8. Birthplace: City	Inchellium State Wash. /		16. Maiden Name if previously married	****
			17. Birthplace: City	Nespelem State Wash. /

And to certify the same to said parties, or either of them under his hand and seal, in his ministerial or official capacity, and thereupon he is required to deliver this copy to the parties so married.

IN TESTIMONY WHEREOF, I have hereunto set my hand and affixed my official seal, at Coeur d'Alene, Kootenai County, Idaho, this 5th day of March, A. D. 19 66.

Harold E. Peterson
Recorder
Arleda Jakopson
Deputy

Marriage Certificate

I, Orland A. Scott, a Minister residing at Coeur d'Alene, in the county of Kootenai in the State of Idaho do certify that, in accordance with the authority on me conferred by the above license, I did on this 5th day of March, in the year A. D. 1966 at Coeur d'Alene in the County of Kootenai 28, in the State of Idaho, solemnize the rites of matrimony between James O. Michel of Colville in the County of Stevens, of the State of Washington and Marcella Swan of Spokane, in the County of Spokane of the State of Washington, in the presence of Elizabeth Finley and Walter L. Swan

WITNESS My Hand at the County aforesaid, this 5th day of March, A. D. 19 66

In the presence of:
Elizabeth Finley
and Walter L Swan

Orland A. Scott

Date received by County Recorder MAR 9 1966; Signature Harold E. Peterson County Recorder; Recorded Book ..., Page ...; Date Received by State Registrar APR 12 1966

DH 61-027

(Use typewriter and/or black ink)

Officiant should send this copy back to the County Recorder immediately.

(Use typewriter and/or black ink)

Officiant should send this copy back to the County Recorder immediately.

Department of Health
Bureau of Vital Statistics
Boise, Idaho

STATE OF IDAHO

State File No. 2365
County File No. 482316

County of Kootenai 28

Marriage License

INDEXED
COMPARED

BOOK 108 PAGE 525

KNOW ALL MEN BY THIS CERTIFICATE: That any regularly ordained minister of the Gospel, authorized by the rites and usages of the church or denomination of Christians, Hebrews, or religious body of which he may be a member, or any judge or Justice of the Peace, or competent officer to whom this may come, he not knowing of any lawful impediments thereto, is hereby authorized and empowered to solemnize the rites of Matrimony between:

GROOM		AND	BRIDE	
1. Full Name	Edward Martin Arndt 2-555		9. Full Name	Elizabeth Rae Hutton 2-555
2. Address:	Seattle, King, Washington 48 (City, County, State)		10. Address	Seattle, King, Washington 48 (City, County, State)
3. Age 16 4. Color or Race W 5. Single S 6. Widowed 7. Divorced			11. Age 16 12. Color or Race W 13. Single 14. Widowed 15. Divorced	
8. Birthplace: City	Seattle State Wash.		16. Maiden Name if previously married	• • •
			17. Birthplace: City	Seattle State Wash.

And to certify the same to said parties, or either of them under his hand and seal, in his ministerial or official capacity, and thereupon he is required to deliver this copy to the parties so married.

IN TESTIMONY WHEREOF, I have hereunto set my hand and affixed my official seal, at Coeur d'Alene, Kootenai County, Idaho, this 5th day of March, A. D. 1966.

Harold E. Peterson
Recorder
Judith C. Kugler
Deputy

Marriage Certificate

I, Andrew Callahan, a Justice of the Peace residing at Coeur d'Alene, in the county of Kootenai in the State of Idaho do certify that, in accordance with the authority on me conferred by the above license, I did on this 5th day of March in the year A. D. 1966 at Coeur d'Alene in the County of Kootenai 28 6 Seattle in the State of Idaho, solemnize the rites of matrimony between Edward Martin Arndt of Seattle in the County of King in the State of Washington and Elizabeth Rae Hutton of Seattle, in the County of King of the State of Washington, in the presence of Shirley Adkins and Paulette Marie Arndt

WITNESS My Hand at the County aforesaid, this 5th day of March, A. D. 1966

In the presence of:

Paulette Marie Arndt
and Shirley J. Adkins

Andrew Callahan
Justice of the Peace

Date received MAR 8 1966 by County Recorder; Signature Harold E. Peterson County Recorder; Recorded Book ..., Page ...; Date Received APR 12 1966 by State Registrar

DH 61-027

(Use typewriter and/or black ink)

Officiant should send this copy back to the County Recorder immediately.

Department of Health
Bureau of Vital Statistics
Boise, Idaho

STATE OF IDAHO

State File No. 2366
County File No. 182170

County of Kootenai 28

Marriage License

INDEXED COMPARED BOOK 108 PAGE 566

KNOW ALL MEN BY THIS CERTIFICATE: That any regularly ordained minister of the Gospel, authorized by the rites and usages of the church or denomination of Christians, Hebrews, or religious body of which he may be a member, or any judge or Justice of the Peace, or competent officer to whom this may come, he not knowing of any lawful impediments thereto, is hereby authorized and empowered to solemnize the rites of Matrimony between:

GROOM		AND	BRIDE	
1. Full Name	Kelvin Brent Rasmussen 2-555		9. Full Name	Carolyn Marie Anderson 2-555
2. Address:	Victoria, (City) B.C., (County) Canada (State) 52		10. Address	Duncan, (City) B.C., (County) Canada (State) 52
3. Age 19	4. Color or Race W 5. Single S 6. Widowed 7. Divorced 2		11. Age 18	12. Color or Race W 13. Single S 14. Widowed 15. Divorced
8. Birthplace: City	New Westminster, State B.C. Canada		16. Maiden Name if previously married	• • •
			17. Birthplace: City	Duncan, B.C., State Canada 2

And to certify the same to said parties, or either of them under his hand and seal, in his ministerial or official capacity, and thereupon he is required to deliver this copy to the parties so married.

IN TESTIMONY WHEREOF, I have hereunto set my hand and affixed my official seal, at Coeur d'Alene, Kootenai County, Idaho, this 5th day of March, A. D. 1966.

Harold E. Peterson
Recorder
Judith C. Kugler
Deputy

Marriage Certificate

I, Orland A. Scott, a Minister residing at Coeur d'Alene, in the county of Kootenai in the State of Idaho do certify that, in accordance with the authority on me conferred by the above license, I did on this 5th day of March, in the year A. D. 1966 at Coeur d'Alene in the County of Kootenai 28, in the State of Idaho, solemnize the rites of matrimony between Kelvin Brent Rasmussen of Victoria in the County of British Columbia of the State of Canada and Carolyn Marie Anderson of Duncan, in the County of British Columbia of the State of Canada, in the presence of Anne Kilborn and June Carey

WITNESS My Hand at the County aforesaid, this 5th day of March, A. D. 1966

In the presence of:

Anne Kilborn

and June Carey

Orland A. Scott

Date received by County Recorder MAR 9 1966, Signature Harold E. Peterson County Recorder; Recorded Book ..., Page ...; Date Received by State Registrar APR 12 1966

DH 61-027

(Use typewriter and/or black ink)

Officiant should send this copy back to the County Recorder immediately.

Department of Health
Bureau of Vital Statistics
Boise, Idaho

STATE OF IDAHO

State File No. 2367
County File No. 182443

County of Kootenai 28

Marriage License

INDEXED
COMPARED

BOOK 108 PAGE 552

KNOW ALL MEN BY THIS CERTIFICATE: That any regularly ordained minister of the Gospel, authorized by the rites and usages of the church or denomination of Christians, Hebrews, or religious body of which he may be a member, or any judge or Justice of the Peace, or competent officer to whom this may come, he not knowing of any lawful impediments thereto, is hereby authorized and empowered to solemnize the rites of Matrimony between:

GROOM		BRIDE	
1. Full Name	William A. Chrysler, Jr. 2-555	9. Full Name	Gloria Jean Bennett 2-555
2. Address: City / County / State	Spokane, Spokane, Washington 48	10. Address City / County / State	Estacada, Clackamus, Oregon 38
3. Age	23	11. Age	16
4. Color or Race	W	12. Color or Race	W
5. Single	S	13. Single	S
6. Widowed		14. Widowed	
7. Divorced		15. Divorced	
8. Birthplace: City / State	Portland / Ore.	16. Maiden Name if previously married	* * *
		17. Birthplace: City / State	Prarie City / Ore.

And to certify the same to said parties, or either of them under his hand and seal, in his ministerial or official capacity, and thereupon he is required to deliver this copy to the parties so married.

IN TESTIMONY WHEREOF, I have hereunto set my hand and affixed my official seal, at Coeur d'Alene, Kootenai County, Idaho, this 5th day of March, A. D. 1966.

Harold E. Peterson
Recorder
Judith C. Kugler
Deputy

Marriage Certificate

I, Orland A. Scott, a Minister residing at Coeur d'Alene, in the county of Kootenai in the State of Idaho do certify that, in accordance with the authority on me conferred by the above license, I did on this 5th day of March, in the year A. D. 1966 at Coeur d'Alene in the County of Kootenai 28, in the State of Idaho, solemnize the rites of matrimony between William A. Chrysler, Jr. of Spokane in the County of Spokane, of the State of Washington and Gloria Jean Bennett of Estacada, in the County of Clackamus of the State of Oregon, in the presence of Mrs. Carl A. Weitz and Mrs. Irene M. Bennett

WITNESS My Hand at the County aforesaid, this 5th day of March, A. D. 1966

In the presence of:
Mrs Carl A. Weitz
and Mrs Irene M Bennett

Orland A Scott

Date received MAR 9 1966 by County Recorder; Signature Harold E Peterson County Recorder; Recorded Book ..., Page ...; Date Received APR 12 1966 by State Registrar

DH 61-027

Department of Health
Bureau of Vital Statistics
Boise, Idaho

STATE OF IDAHO

State File No. 2368
County File No. 182452

INDEXED
COMPARED

County of Kootenai 28 — **Marriage License** — BOOK 108 PAGE 557

(Use typewriter and/or black ink)

KNOW ALL MEN BY THIS CERTIFICATE: That any regularly ordained minister of the Gospel, authorized by the rites and usages of the church or denomination of Christians, Hebrews, or religious body of which he may be a member, or any judge or Justice of the Peace, or competent officer to whom this may come, he not knowing of any lawful impediments thereto, is hereby authorized and empowered to solemnize the rites of Matrimony between:

GROOM		AND	BRIDE	
1. Full Name	Roy H. Harris, Jr. 2-555		9. Full Name	Linda Gail Beebe 2-555
2. Address:	Larson AFB (City) Grant (County) Washington (State) 48		10. Address	Ephrata (City) Grant (County) Washington (State) 48
3. Age 21	4. Color or Race W	5. Single S	6. Widowed	7. Divorced
			11. Age 17	12. Color or Race W
			13. Single S	14. Widowed	15. Divorced
8. Birthplace: City	Portland State Ore.		16. Maiden Name if previously married	*****
			17. Birthplace: City	Sarasota State Florida

And to certify the same to said parties, or either of them under his hand and seal, in his ministerial or official capacity, and thereupon he is required to deliver this copy to the parties so married.

IN TESTIMONY WHEREOF, I have hereunto set my hand and affixed my official seal, at Coeur d'Alene, Kootenai County, Idaho, this 5th day of March, A.D. 19 66

Harold E. Peterson
Recorder
Orleda Jakopson
Deputy

Marriage Certificate

I, Orland A. Scott, a Minister residing at Coeur d'Alene, in the county of Kootenai in the State of Idaho do certify that, in accordance with the authority on me conferred by the above license, I did on this 5th day of March, in the year A. D. 19 66 at Coeur d'Alene in the County of Kootenai 28, in the State of Idaho, solemnize the rites of matrimony between Roy H. Harris, Jr. of Larson A.F.B. in the County of Grant, of the State of Washington and Linda Gail Beebe of Ephrata, in the County of Grant of the State of Washington, in the presence of Mrs. Allene Beebe and Henry L. Beebe

WITNESS My Hand at the County aforesaid, this 5th day of March, A. D. 19 66

In the presence of:
Mrs. Allene Beebe
and Henry L. Beebe

Orland A Scott

Officiant should send this copy back to the County Recorder immediately.

Date received by County Recorder MAR 9 1966 Signature Harold E. Peterson County Recorder; Recorded Book ..., Page ...; Date Received by State Registrar APR 12 1966

DH 61-027

JUN 0 8 2006

JUN 0 8 2006

(Use typewriter and/or black ink)

Officiant should send this copy back to the County Recorder immediately.

Department of Health
Bureau of Vital Statistics
Boise, Idaho

STATE OF IDAHO

State File No. 2369
County File No. 182448

County of Kootenai 28

Marriage License

COMPARED
INDEXED

BOOK 108 PAGE 555

KNOW ALL MEN BY THIS CERTIFICATE: That any regularly ordained minister of the Gospel, authorized by the rites and usages of the church or denomination of Christians, Hebrews, or religious body of which he may be a member, or any judge or Justice of the Peace, or competent officer to whom this may come, he not knowing of any lawful impediments thereto, is hereby authorized and empowered to solemnize the rites of Matrimony between:

GROOM		AND	BRIDE	
1. Full Name	Richard O. Goldsmith 2-555		9. Full Name	Sharon Ann Kane 2-555
2. Address:	Seattle (City) King (County) Washington (State) 48		10. Address	Seattle (City) King (County) Washington (State) 48
3. Age	19		11. Age	18
4. Color or Race	W		12. Color or Race	W
5. Single	S		13. Single	S
6. Widowed			14. Widowed	
7. Divorced			15. Divorced	
8. Birthplace: City	Seattle		16. Maiden Name if previously married	*****
State	Wash.		17. Birthplace: City	Los Angeles
			State	Calif.

And to certify the same to said parties, or either of them under his hand and seal, in his ministerial or official capacity, and thereupon he is required to deliver this copy to the parties so married.

IN TESTIMONY WHEREOF, I have hereunto set my hand and affixed my official seal, at Coeur d'Alene, Kootenai County, Idaho, this 5th day of March, A. D. 19 66.

Harold E. Peterson
Recorder

Arleda Jakobson
Deputy

Marriage Certificate

I, Orland A. Scott, a Minister residing at Coeur d'Alene, in the county of Kootenai in the State of Idaho do certify that, in accordance with the authority on me conferred by the above license, I did on this 5th day of March, in the year A. D. 19 66 at Coeur d'Alene in the County of Kootenai 28, in the State of Idaho, solemnize the rites of matrimony between Richard O. Goldsmith of Seattle in the County of King, of the State of Washington and Sharon Ann Kane of Seattle, in the County of King of the State of Washington, in the presence of Roger James Stewart and Randy Chittenden

WITNESS My Hand at the County aforesaid, this 5th day of March, A. D. 19 66

In the presence of:

Roger James Stewart

and Randy Chittenden

Orland A. Scott

Date received by County Recorder MAR 9 1966; Signature Harold E. Peterson County Recorder; Recorded Book ..., Page ...; Date Received by State Registrar APR 12 1966

DH 61-027

Department of Health
Bureau of Vital Statistics
Boise, Idaho

STATE OF IDAHO

State File No. 2370
County File No. 182441

County of Kootenai 28

Marriage License

COMPARED
INDEXED

BOOK 108 PAGE 551

KNOW ALL MEN BY THIS CERTIFICATE: That any regularly ordained minister of the Gospel, authorized by the rites and usages of the church or denomination of Christians, Hebrews, or religious body of which he may be a member, or any judge or Justice of the Peace, or competent officer to whom this may come, he not knowing of any lawful impediments thereto, is hereby authorized and empowered to solemnize the rites of Matrimony between:

GROOM		AND	BRIDE	
1. Full Name	John P. Chilcote 2555		9. Full Name	Christy R. Halverson 2-555
2. Address:	Seattle (City) King (County) Washington (State) 48		10. Address	Tacoma (City) Pierce (County) Washington (State) 48
3. Age 22	4. Color or Race W	5. Single S 6. Widowed 7. Divorced	11. Age 21	12. Color or Race W 13. Single S 14. Widowed 15. Divorced
8. Birthplace: City	San Francisco State Calif.		16. Maiden Name if previously married	****
			17. Birthplace: City	Moose Lake State Minn.

And to certify the same to said parties, or either of them under his hand and seal, in his ministerial or official capacity, and thereupon he is required to deliver this copy to the parties so married.

IN TESTIMONY WHEREOF, I have hereunto set my hand and affixed my official seal, at Coeur d'Alene, Kootenai County, Idaho, this 5th day of March, A. D. 19 66.

Harold E. Peterson
Recorder

Orlida Jakobson
Deputy

Marriage Certificate

I, Orland A. Scott, a Minister residing at Coeur d'Alene, in the county of Kootenai in the State of Idaho do certify that, in accordance with the authority on me conferred by the above license, I did on this 5th day of March in the year A. D. 19 66 at Coeur d'Alene in the County of Kootenai 28 in the State of Idaho, solemnize the rites of matrimony between John P. Chilcote of Seattle in the County of King, of the State of Washington and Christy R. Halvorson of Tacoma, in the County of Pierce of the State of Washington, in the presence of Barbara Kilborn and Anne Kilborn

WITNESS My Hand at the County aforesaid, this 5th day of March, A. D. 19 66

In the presence of:
Barbara Kilborn
and Anne Kilborn

Orland A. Scott

Date received by County Recorder MAR 9 1966; Signature Harold E. Peterson County Recorder; Recorded Book ..., Page ...; Date Received by State Registrar APR 12 1966

DH 61-027

(Use typewriter and/or black ink)

Officiant should send this copy back to the County Recorder immediately.

Department of Health
Bureau of Vital Statistics
Boise, Idaho

STATE OF IDAHO

State File No. 2371
County File No. 182466

County of Kootenai 28

Marriage License

INDEXED
COMPARED

BOOK 108 PAGE 564

KNOW ALL MEN BY THIS CERTIFICATE: That any regularly ordained minister of the Gospel, authorized by the rites and usages of the church or denomination of Christians, Hebrews, or religious body of which he may be a member, or any judge or Justice of the Peace, or competent officer to whom this may come, he not knowing of any lawful impediments thereto, is hereby authorized and empowered to solemnize the rites of Matrimony between:

GROOM		AND	BRIDE	
1. Full Name	Charles O. Phillips 2-555		9. Full Name	Mavis A. Carlson 2-555
2. Address:	Issaquah, King, Washington 48 (City, County, State)		10. Address	Issaquah, King, Washington 48 (City, County, State)
3. Age 38	4. Color or Race W	5. Single ... 6. Widowed ... 7. Divorced D	11. Age 42	12. Color or Race W 13. Single ... 14. Widowed W 15. Divorced ...
8. Birthplace: City	Potowautamia Co. State Okla.		16. Maiden Name if previously married	Walters
			17. Birthplace: City	Ewing State Neb.

And to certify the same to said parties, or either of them under his hand and seal, in his ministerial or official capacity, and thereupon he is required to deliver this copy to the parties so married.

IN TESTIMONY WHEREOF, I have hereunto set my hand and affixed my official seal, at Coeur d'Alene, Kootenai County, Idaho, this 5th day of March, A. D. 1966.

Harold E. Peterson
Recorder
Judith C. Fugler
Deputy

Marriage Certificate

I, Orland A. Scott, a Minister residing at Coeur d'Alene, in the county of Kootenai in the State of Idaho do certify that, in accordance with the authority on me conferred by the above license, I did on this 5th day of March in the year A. D. 1966 at Coeur d'Alene in the County of Kootenai 28, in the State of Idaho, solemnize the rites of matrimony between Charles O. Phillips of Issaquah in the County of King, of the State of Washington and Mavis A. Carlson of Issaquah, in the County of King of the State of Washington, in the presence of Anne Kilborn and Barbara Kilborn

WITNESS My Hand at the County aforesaid, this 5th day of March, A. D. 1966

In the presence of:

Anne Kilborn

and Barbara Kilborn

Orland A. Scott

Date received MAR 9 1966 by County Recorder; Signature Harold E. Peterson County Recorder; Recorded Book ..., Page ...; Date Received APR 12 1966 by State Registrar

DH 61-027

(Use typewriter and/or black ink)

Officiant should send this copy back to the County Recorder immediately.

Department of Health
Bureau of Vital Statistics
Boise, Idaho

STATE OF IDAHO

State File No. 2372
County File No. 182142

County of Kootenai 28

Marriage License

COMPARED
INDEXED

BOOK 108 PAGE 552

KNOW ALL MEN BY THIS CERTIFICATE: That any regularly ordained minister of the Gospel, authorized by the rites and usages of the church or denomination of Christians, Hebrews, or religious body of which he may be a member, or any judge or Justice of the Peace, or competent officer to whom this may come, he not knowing of any lawful impediments thereto, is hereby authorized and empowered to solemnize the rites of Matrimony between:

GROOM		AND	BRIDE	
1. Full Name	David R. Cowger 1-2400		9. Full Name	Pamella Pauline Duffy 1-2400
2. Address:	Clarkia (City) Shoshone (County) Idaho (State) 13		10. Address	Clarkia (City) Shoshone (County) Idaho (State) 13
3. Age 23	4. Color or Race W	5. Single S	6. Widowed	7. Divorced
			11. Age 41	12. Color or Race W 13. Single 14. Widowed 15. Divorced D
8. Birthplace: City	Orofino State Idaho		16. Maiden Name if previously married	Wallace
			17. Birthplace: City	Emory State Texas

And to certify the same to said parties, or either of them under his hand and seal, in his ministerial or official capacity, and thereupon he is required to deliver this copy to the parties so married.

IN TESTIMONY WHEREOF, I have hereunto set my hand and affixed my official seal, at Coeur d'Alene, Kootenai County, Idaho, this 5th day of March, A. D. 19 66.

Harold E. Peterson
Recorder
Orleda Jakobson
Deputy

Marriage Certificate

I, Orland A. Scott, a Minister residing at Coeur d'Alene, in the county of Kootenai in the State of Idaho do certify that, in accordance with the authority on me conferred by the above license, I did on this 5th day of March, in the year A. D. 19 66 at Coeur d'Alene in the County of Kootenai 28, in the State of Idaho, solemnize the rites of matrimony between David R. Cowger of Clarkia in the County of Shoshone, of the State of Idaho and Pamella Pauline Duffy of Clarkia, in the County of Shoshone of the State of Idaho, in the presence of Hazel B. Cowger and Earnest L. Cowger

WITNESS My Hand at the County aforesaid, this 5th day of March, A. D. 19 66

In the presence of:

Hazel B. Cowger
and Earnest L Cowger

Orland A Scott

Date received by County Recorder MAR 9 1966 Signature Harold E Peterson County Recorder; Recorded Book ..., Page ...; Date Received by State Registrar APR 12 1966

DH 61-027

(Use typewriter and/or black ink)

Officiant should send this copy back to the County Recorder immediately.

(Use typewriter and/or black ink)

Officiant should send this copy back to the County Recorder immediately.

Department of Health
Bureau of Vital Statistics
Boise, Idaho

STATE OF IDAHO

State File No. 2373
County File No. 182477

County of Kootenai 28

Marriage License

COMPARED
INDEXED

BOOK 108 PAGE 569

KNOW ALL MEN BY THIS CERTIFICATE: That any regularly ordained minister of the Gospel, authorized by the rites and usages of the church or denomination of Christians, Hebrews, or religious body of which he may be a member, or any judge or Justice of the Peace, or competent officer to whom this may come, he not knowing of any lawful impediments thereto, is hereby authorized and empowered to solemnize the rites of Matrimony between:

GROOM		AND	BRIDE	
1. Full Name	Gary A. Tussing 2-555		9. Full Name	Koletta Kay Bunn 2-555
2. Address:	Kelso (City) Cowlitz (County) Washington (State) 48		10. Address	Longview (City) Cowlitz (County) Washington (State) 48
3. Age 19	4. Color or Race W	5. Single S	11. Age 19	12. Color or Race W 13. Single S
	6. Widowed	7. Divorced		14. Widowed 15. Divorced
8. Birthplace: City	Bellingham State Wash.		16. Maiden Name if previously married	*****
			17. Birthplace: City	Portland State Ore.

And to certify the same to said parties, or either of them under his hand and seal, in his ministerial or official capacity, and thereupon he is required to deliver this copy to the parties so married.

IN TESTIMONY WHEREOF, I have hereunto set my hand and affixed my official seal, at Coeur d'Alene, Kootenai County, Idaho, this 5th day of March, A. D. 1966.

Harold E. Peterson
Recorder

Ulda Jakobson
Deputy

Marriage Certificate

I, Orland A. Scott, a Minister residing at Coeur D'Alene, in the county of Kootenai in the State of Idaho do certify that, in accordance with the authority on me conferred by the above license, I did on this 5th day of March in the year A. D. 1966 at Coeur d'Alene in the County of Kootenai 28 in the State of Idaho, solemnize the rites of matrimony between Gary A. Tussing of Kelso in the County of Cowlitz of the State of Washington and Koletta Kay Bunn of Longview in the County of Cowlitz of the State of Washington, in the presence of Mrs. Fred E. Rickert and Fred. E. Rickert

WITNESS My Hand at the County aforesaid, this 5th day of March, A. D. 1966

In the presence of:

Mrs Fred E. Rickert
and Mr. Fred E. Rickert

Orland A Scott

Date received MAR 9 1966 by County Recorder; Signature Harold E Peterson County Recorder; Recorded Book ..., Page ...; Date Received APR 12 1966 by State Registrar

DH 61-027

Department of Health
Bureau of Vital Statistics
Boise, Idaho

STATE OF IDAHO

State File No. 2374
County File No. 482471

County of Kootenai 28

Marriage License

INDEXED COMPARED BOOK 108 PAGE 566

KNOW ALL MEN BY THIS CERTIFICATE: That any regularly ordained minister of the Gospel, authorized by the rites and usages of the church or denomination of Christians, Hebrews, or religious body of which he may be a member, or any judge or Justice of the Peace, or competent officer to whom this may come, he not knowing of any lawful impediments thereto, is hereby authorized and empowered to solemnize the rites of Matrimony between:

GROOM AND BRIDE

1. Full Name Orville Randall 1-281
2. Address: Coeur d'Alene Kootenai Idaho 13 (City, County, State)
3. Age 52 4. Color or Race W 5. Single 6. Widowed 7. Divorced D
8. Birthplace: City Hettinger State N. Dak.

9. Full Name Ruth Davis 1-281
10. Address Coeur d'Alene Kootenai Idaho 13 (City, County, State)
11. Age 46 12. Color or Race W 13. Single 14. Widowed 15. Divorced D
16. Maiden Name if previously married Brown
17. Birthplace: City Bellingham State Wash.

And to certify the same to said parties, or either of them under his hand and seal, in his ministerial or official capacity, and thereupon he is required to deliver this copy to the parties so married.

IN TESTIMONY WHEREOF, I have hereunto set my hand and affixed my official seal, at Coeur d'Alene, Kootenai County, Idaho, this 5th day of March, A. D. 1966.

Harold E. Peterson
Recorder

Arleda Jakopson
Deputy

Marriage Certificate

I, Orland A. Scott, a Minister residing at Coeur d'Alene, in the county of Kootenai in the State of Idaho do certify that, in accordance with the authority on me conferred by the above license, I did on this 5th day of March, in the year A. D. 1966 at Coeur d'Alene in the County of Kootenai 281, in the State of Idaho, solemnize the rites of matrimony between Orville Randall of Coeur d'Alene in the County of Kootenai, of the State of Idaho and Ruth Davis of Coeur d'Alene, in the County of Kootenai of the State of Idaho, in the presence of Penny Pennington and Winifred Riddle

WITNESS My Hand at the County aforesaid, this 5th day of March, A. D. 1966

In the presence of:

Pennington Penny
and Winifred Riddle

Orland A Scott

Date received by County Recorder MAR 9 1966; Signature Harold E. Peterson County Recorder; Recorded Book ....., Page .....; Date Received by State Registrar APR 12 1966

DH 61-027

(Use typewriter and/or black ink)

Officiant should send this copy back to the County Recorder immediately.

(Use typewriter and/or black ink)

Officiant should send this copy back to the County Recorder immediately.

Department of Health
Bureau of Vital Statistics
Boise, Idaho

STATE OF IDAHO

State File No. 2375
County File No. 182437

County of Kootenai 28

Marriage License

INDEXED
COMPARED

BOOK 108 PAGE 549

KNOW ALL MEN BY THIS CERTIFICATE: That any regularly ordained minister of the Gospel, authorized by the rites and usages of the church or denomination of Christians, Hebrews, or religious body of which he may be a member, or any judge or Justice of the Peace, or competent officer to whom this may come, he not knowing of any lawful impediments thereto, is hereby authorized and empowered to solemnize the rites of Matrimony between:

GROOM		AND	BRIDE	
1. Full Name	James Maurice Bakken 2-555		9. Full Name	Iris Christine Israel 2-555
2. Address:	Salmo (City) B. C. (County) Canada (State) 52		10. Address	Salmo (City) B. C. (County) Canada (State) 52
3. Age 34	4. Color or Race W	5. Single S 6. Widowed 7. Divorced 2	11. Age 23	12. Color or Race W 13. Single 14. Widowed 15. Divorced D
8. Birthplace: City	Cranbrook, B.C. State Canada		16. Maiden Name if previously married	Lamb
			17. Birthplace: City	Vancouver, B.C. State Canada 2

And to certify the same to said parties, or either of them under his hand and seal, in his ministerial or official capacity, and thereupon he is required to deliver this copy to the parties so married.

IN TESTIMONY WHEREOF, I have hereunto set my hand and affixed my official seal, at Coeur d'Alene, Kootenai County, Idaho, this 5th day of March, A. D. 19 66.

Harold E. Peterson
Recorder

Orleda Jakobsen
Deputy

Marriage Certificate

I, Orland A. Scott, a Minister residing at Coeur d'Alene, in the county of Kootenai in the State of Idaho do certify that, in accordance with the authority on me conferred by the above license, I did on this 5th day of March, in the year A. D. 19 66 at Coeur d'Alene in the County of Kootenai 28, in the State of Idaho, solemnize the rites of matrimony between James Maurice Bakken of Salmo in the County of British Columbia, of the State of Canada and Iris Christine Israel of Salmo, in the County of British Columbia of the State of Canada, in the presence of D.D.Daken and Mabel M. Daken

WITNESS My Hand at the County aforesaid, this 5th day of March, A. D. 19 66

In the presence of:

D.D.Daken

and Mabel M. Daken

Orland A. Scott

Date received MAR 9 1966 by County Recorder; Signature Harold E. Peterson County Recorder; Recorded Book ..., Page ...; Date Received APR 12 1966 by State Registrar

DH 61-027

Department of Health
Bureau of Vital Statistics
Boise, Idaho

STATE OF IDAHO

State File No. 2376
County File No. 182163

County of Kootenai 28

Marriage License

COMPARED
INDEXED

BOOK 108 PAGE 562

KNOW ALL MEN BY THIS CERTIFICATE: That any regularly ordained minister of the Gospel, authorized by the rites and usages of the church or denomination of Christians, Hebrews, or religious body of which he may be a member, or any judge or Justice of the Peace, or competent officer to whom this may come, he not knowing of any lawful impediments thereto, is hereby authorized and empowered to solemnize the rites of Matrimony between:

GROOM		AND	BRIDE	
1. Full Name	Alan MacKay 2-555		9. Full Name	Mary Turner 2-555
2. Address:	Merritt (City) B. C. (County) Canada (State) 52		10. Address	Kamloops (City) B. C. (County) Canada (State) 52
3. Age 19	4. Color or Race W	5. Single S 6. Widowed	11. Age 18	12. Color or Race W 13. Single S 14. Widowed 15. Divorced
8. Birthplace: City	Calgary Alta. State Canada 2		16. Maiden Name if previously married	****
			17. Birthplace: City	Kamloops B. C. State Canada

And to certify the same to said parties, or either of them under his hand and seal, in his ministerial or official capacity, and thereupon he is required to deliver this copy to the parties so married.

IN TESTIMONY WHEREOF, I have hereunto set my hand and affixed my official seal, at Coeur d'Alene, Kootenai County, Idaho, this 5th day of March, A. D. 19 66.

Harold B. Peterson
Recorder

Deputy

Marriage Certificate

I, Orland A. Scott, a Minister residing at Coeur d'Alene, in the county of Kootenai in the State of Idaho do certify that, in accordance with the authority on me conferred by the above license, I did on this 5th day of March in the year A. D. 19 66 at Coeur d'Alene in the County of Kootenai 28 in the State of Idaho, solemnize the rites of matrimony between Alan MacKay of Merritt in the County of British Columbia, of the State of Canada and Mary Turner of Kamloops, in the County of British Columbia of the State of Canada, in the presence of Heather L. Zais and John Beck

WITNESS My Hand at the County aforesaid, this 5th day of March, A. D. 19 66

In the presence of:

Heather L. Zais

and John Beck

Orland A. Scott

Date received by County Recorder MAR 9 1966; Signature Harold B. Peterson County Recorder; Recorded Book ..., Page ...; Date Received by State Registrar APR 12 1966

DH 61-027

(Use typewriter and/or black ink)

Officiant should send this copy back to the County Recorder immediately.

SEP 7 1977

Department of Health
Bureau of Vital Statistics
Boise, Idaho

STATE OF IDAHO

State File No. 2377
County File No. 482472

County of Kootenai 28 — Marriage License — COMPARED INDEXED — BOOK 108 PAGE 567

KNOW ALL MEN BY THIS CERTIFICATE: That any regularly ordained minister of the Gospel, authorized by the rites and usages of the church or denomination of Christians, Hebrews, or religious body of which he may be a member, or any judge or Justice of the Peace, or competent officer to whom this may come, he not knowing of any lawful impediments thereto, is hereby authorized and empowered to solemnize the rites of Matrimony between:

GROOM		BRIDE
1. Full Name	John William Roberts 2-555	9. Full Name Barbara J. Bowker 2-555
2. Address: City	Seattle King Washington 48	10. Address Seattle King Washington 548
	City / County / State	City / County / State
3. Age 22 4. Color or Race W 5. Single 6. Widowed 7. Divorced		11. Age 19 12. Color or Race W 13. Single 14. Widowed 15. Divorced
8. Birthplace: City Everett State Wash.		16. Maiden Name if previously married *****
		17. Birthplace: City Seattle State Wash.

And to certify the same to said parties, or either of them under his hand and seal, in his ministerial or official capacity, and thereupon he is required to deliver this copy to the parties so married.

IN TESTIMONY WHEREOF, I have hereunto set my hand and affixed my official seal, at Coeur d'Alene, Kootenai County, Idaho, this 5th day of March, A. D. 1966.

Harold E. Peterson
Recorder

Ureda Jakobson
Deputy

Marriage Certificate

I, Orland A. Scott, a Minister residing at Coeur d'Alene, in the county of Kootenai in the State of Idaho do certify that, in accordance with the authority on me conferred by the above license, I did on this 5th day of March in the year A. D. 1966 at Coeur d'Alene in the County of Kootenai in the State of Idaho, solemnize the rites of matrimony between John William Roberts of Seattle in the County of King, of the State of Washington and Barbara J. Bowker of Seattle, in the County of King of the State of Washington, in the presence of Anne Kilborn and Robert Kilborn

WITNESS My Hand at the County aforesaid, this 5th day of March, A. D. 1966

In the presence of:

Anne Kilborn
and Robert Kilborn

Orland A. Scott

Date received by County Recorder MAR 9 1966 Signature Harold E. Peterson County Recorder; Recorded Book ..., Page ...; Date Received by State Registrar APR 12 1966

DH 61-027

(Use typewriter and/or black ink)

Officiant should send this copy back to the County Recorder immediately.

Department of Health
Bureau of Vital Statistics
Boise, Idaho

STATE OF IDAHO

State File No. 2378
County File No. 182765

County of Kootenai 28

Marriage License

COMPARED INDEXED

BOOK 109 PAGE 7

KNOW ALL MEN BY THIS CERTIFICATE: That any regularly ordained minister of the Gospel, authorized by the rites and usages of the church or denomination of Christians, Hebrews, or religious body of which he may be a member, or any judge or Justice of the Peace, or competent officer to whom this may come, he not knowing of any lawful impediments thereto, is hereby authorized and empowered to solemnize the rites of Matrimony between:

GROOM		AND	BRIDE	
1. Full Name	Elwin T. Stout 2-555		9. Full Name	Carol Bartmess 2-555
2. Address: City / County / State	Prosser, Benton, Wn. 48		10. Address City / County / State	Goldendale, Klickitat, Wn. 48
3. Age 26 4. Color or Race W 5. Single S 6. Widowed 7. Divorced /			11. Age 19 12. Color or Race W 13. Single S 14. Widowed 15. Divorced	
8. Birthplace: City Minot, State No. Dak.			16. Maiden Name if previously married	
			17. Birthplace: City Seattle, State Wn. /	

And to certify the same to said parties, or either of them under his hand and seal, in his ministerial or official capacity, and thereupon he is required to deliver this copy to the parties so married.

IN TESTIMONY WHEREOF, I have hereunto set my hand and affixed my official seal, at Coeur d'Alene, Kootenai County, Idaho, this 7th day of March, A. D. 19 66.

Harold E. Peterson
Recorder

Jeanne Roomer
Deputy

Marriage Certificate

I, Dr Victoria Carbury, a Minister residing at Coeur D'Alene, in the county of Kootenai in the State of Idaho do certify that, in accordance with the authority on me conferred by the above license, I did on this 7th day of March, in the year A. D. 19 66 at Coeur D'Alene in the County of Kootenai 281, in the State of Idaho, solemnize the rites of matrimony between Elwin T. Stout of Prosser in the County of Benton, of the State of Washington and Carol Bartmess of Goldendale, in the County of Klickitata of the State of Washington, in the presence of Velma R Bartmess and Floyd E Bartmess

WITNESS My Hand at the County aforesaid, this 7th day of March, A. D. 19 66

In the presence of: Velma R. Bartmess

and Floyd E. Bartmess

Rev Dr Victoria Carbury DD PhD ThM. OSA

Date received MAR 16 1966 by County Recorder; Signature Harold E. Peterson County Recorder; Recorded Book ..., Page ...; Date Received APR 12 1966 by State Registrar

(Use typewriter and/or black ink)

Officiant should send this copy back to the County Recorder immediately.

DH 61-027

APR 29 1968

(Use typewriter and/or black ink)

Officiant should send this copy back to the County Recorder immediately.

Department of Health
Bureau of Vital Statistics
Boise, Idaho

STATE OF IDAHO

State File No. 2379
County File No. 482342

County of Kootenai 28

Marriage License

COMPARED INDEXED

BOOK 108 PAGE 538

KNOW ALL MEN BY THIS CERTIFICATE: That any regularly ordained minister of the Gospel, authorized by the rites and usages of the church or denomination of Christians, Hebrews, or religious body of which he may be a member, or any judge or Justice of the Peace, or competent officer to whom this may come, he not knowing of any lawful impediments thereto, is hereby authorized and empowered to solemnize the rites of Matrimony between:

GROOM		AND	BRIDE	
1. Full Name	Stan Dennis Johns 2-555		9. Full Name	Frances Anne Knutsen 2-555
2. Address:	Dawson Creek, B.C., Canada 52 (City / County / State)		10. Address	Dawson Creek, B.C., Canada 52 (City / County / State)
3. Age	21		11. Age	22
4. Color or Race	W		12. Color or Race	W
5. Single	S		13. Single	
6. Widowed			14. Widowed	
7. Divorced	2		15. Divorced	D
8. Birthplace: City / State	Dawson Creek, B.C. Canada		16. Maiden Name if previously married	Knutsen
			17. Birthplace: City / State	Nordegg, Alta. Canada 2

And to certify the same to said parties, or either of them under his hand and seal, in his ministerial or official capacity, and thereupon he is required to deliver this copy to the parties so married.

IN TESTIMONY WHEREOF, I have hereunto set my hand and affixed my official seal, at Coeur d'Alene, Kootenai County, Idaho, this 7th day of March, A. D. 19 66.

Harold E. Peterson
Recorder

Judith C. Kugler
Deputy

Marriage Certificate

I, Andrew Callahan, a Justice of the Peace residing at Coeur d'Alene, in the county of Kootenai in the State of Idaho do certify that, in accordance with the authority on me conferred by the above license, I did on this 7th day of March in the year A. D. 19 66 at Coeur d'Alene in the County of Kootenai 28, in the State of Idaho, solemnize the rites of matrimony between Stan Dennis Johns of Dawson Creek in the County of British Columbia of the State of Canada and Frances Anne Knutsen of Dawson Creek, in the County of B.C. of the State of Canada, in the presence of Joan Forsyth and Jim Forsyth

WITNESS My Hand at the County aforesaid, this 7th day of March, A. D. 19 66

In the presence of:

Joan Forsyth

and Jim Forsyth

Andrew Callahan
Justice of the Peace

Date received by County Recorder MAR 8 1966 Signature Harold E. Peterson County Recorder; Book ..., Page ...; Recorded ... Date Received by State Registrar APR 12 1966

DH 61-027

(Use typewriter and/or black ink)

Officiant should send this copy back to the County Recorder immediately.

Department of Health
Bureau of Vital Statistics
Boise, Idaho

STATE OF IDAHO

State File No. 2380
County File No. 182731

County of Kootenai 28

Marriage License

COMPARED
INDEXED

BOOK 108 PAGE 590

KNOW ALL MEN BY THIS CERTIFICATE: That any regularly ordained minister of the Gospel, authorized by the rites and usages of the church or denomination of Christians, Hebrews, or religious body of which he may be a member, or any judge or Justice of the Peace, or competent officer to whom this may come, he not knowing of any lawful impediments thereto, is hereby authorized and empowered to solemnize the rites of Matrimony between:

GROOM		AND	BRIDE	
1. Full Name	Ronald D. Fritz 2-555		9. Full Name	Elizabeth Kaye Johnson 2-555
2. Address:	Tacoma (City) Pierce (County) Washington (State) 48		10. Address	Tacoma (City) Pierce (County) Washington (State) 48
3. Age 19	4. Color or Race W	5. Single S 6. Widowed 7. Divorced	11. Age 18	12. Color or Race W 13. Single S 14. Widowed 15. Divorced
8. Birthplace: City	Des Moines State Iowa /		16. Maiden Name if previously married	...
			17. Birthplace: City	Port Angeles State Wash. /

And to certify the same to said parties, or either of them under his hand and seal, in his ministerial or official capacity, and thereupon he is required to deliver this copy to the parties so married.

IN TESTIMONY WHEREOF, I have hereunto set my hand and affixed my official seal, at Coeur d'Alene, Kootenai County, Idaho, this 7th day of March, A. D. 19 66.

Harold E. Peterson
Recorder

Marquerite Tomblin
Deputy

Marriage Certificate

I, Orland A. Scott, a Minister residing at Coeur d'Alene, in the county of Kootenai in the State of Idaho do certify that, in accordance with the authority on me conferred by the above license, I did on this 7th day of March, in the year A. D. 19 66 at Coeur d'Alene in the County of Kootenai 28, in the State of Idaho, solemnize the rites of matrimony between Ronald D. Fritz of Tacoma in the County of Pierce, of the State of Washington and Elizabeth Kaye Johnson of Tacoma, in the County of Pierce of the State of Washington, in the presence of BArbara Kilborn and Anne Kilborn

WITNESS My Hand at the County aforesaid, this 7th day of March, A. D. 19 66

In the presence of:

Anne Kilborn
and Barbara Kilborn

Orland A. Scott

Date received by County Recorder MAR 16 1966 Signature Harold E. Peterson, County Recorder; Recorded Book ..., Page ...; Date Received by State Registrar APR 12 1966

DH 61-027

(Use typewriter and/or black ink)

Officiant should send this copy back to the County Recorder immediately.

Department of Health
Bureau of Vital Statistics
Boise, Idaho

STATE OF IDAHO

State File No. 2381
County File No. 182742

County of Kootenai 28

Marriage License

COMPARED
INDEXED

BOOK 108 PAGE 596

KNOW ALL MEN BY THIS CERTIFICATE: That any regularly ordained minister of the Gospel, authorized by the rites and usages of the church or denomination of Christians, Hebrews, or religious body of which he may be a member, or any judge or Justice of the Peace, or competent officer to whom this may come, he not knowing of any lawful impediments thereto, is hereby authorized and empowered to solemnize the rites of Matrimony between:

GROOM		AND	BRIDE	
1. Full Name	Robert C. Harding 2-555		9. Full Name	Vivian J. Hamilton 2-555
2. Address:	Helena, Lewis & Clark, Montana		10. Address	Helena, Lewis & Clark, Montana
	City County State			City County State
3. Age	22		11. Age	19
4. Color or Race	W		12. Color or Race	W
5. Single	S		13. Single	S
6. Widowed			14. Widowed	
7. Divorced			15. Divorced	
8. Birthplace: City	Livingston		16. Maiden Name if previously married	• • •
State	Mont.		17. Birthplace: City	St. Louis
			State	Mo.

And to certify the same to said parties, or either of them under his hand and seal, in his ministerial or official capacity, and thereupon he is required to deliver this copy to the parties so married.

IN TESTIMONY WHEREOF, I have hereunto set my hand and affixed my official seal, at Coeur d'Alene, Kootenai County, Idaho, this 7th day of March, A. D. 19 66.

Harold E. Peterson
Recorder

Judith C. Kugler
Deputy

Marriage Certificate

I, Orland A. Scott, a Minister residing at Coeur d'Alene, in the county of Kootenai in the State of Idaho do certify that, in accordance with the authority on me conferred by the above license, I did on this 7th day of March in the year A. D. 19 66 at Coeur d'Alene in the County of Kootenai 28, in the State of Idaho, solemnize the rites of matrimony between Robert C. Harding of Helena in the County of Lewis & Clark, of the State of Montana and Vivian J. Hamilton of Helena, in the County of Lewis & Clark of the State of Montana, in the presence of Barbara Kilborn and Anne Kilborn

WITNESS My Hand at the County aforesaid, this 7th day of March, A. D. 19 66

In the presence of:

Barbara Kilborn
and Anne Kilborn

Orland A Scott

Date received by County Recorder MAR 16 1966 Signature Harold E Peterson County Recorder; Recorded Book ..., Page ...; Date Received by State Registrar ...

DH 61-027

Department of Health
Bureau of Vital Statistics
Boise, Idaho

STATE OF IDAHO

State File No. 2382
County File No. 182723

County of Kootenai 28

Marriage License

COMPARED
INDEXED

BOOK 108 PAGE 586

KNOW ALL MEN BY THIS CERTIFICATE: That any regularly ordained minister of the Gospel, authorized by the rites and usages of the church or denomination of Christians, Hebrews, or religious body of which he may be a member, or any judge or Justice of the Peace, or competent officer to whom this may come, he not knowing of any lawful impediments thereto, is hereby authorized and empowered to solemnize the rites of Matrimony between:

GROOM		AND	BRIDE	
1. Full Name	Robert Chapman 2-555		9. Full Name	Colette Garrett 2-555
2. Address:	Helena (City) Lewis & Clark (County) Montana (State) 27		10. Address	Helena (City) Lewis & Clark (County) Montana (State) 27
3. Age	25		11. Age	29
4. Color or Race	W		12. Color or Race	W
5. Single	S		13. Single	
6. Widowed			14. Widowed	
7. Divorced			15. Divorced	D
8. Birthplace: City	Butte		16. Maiden Name if previously married	Gergurich
State	Mont.		17. Birthplace: City	Butte
			State	Mont.

And to certify the same to said parties, or either of them under his hand and seal, in his ministerial or official capacity, and thereupon he is required to deliver this copy to the parties so married.

IN TESTIMONY WHEREOF, I have hereunto set my hand and affixed my official seal, at Coeur d'Alene, Kootenai County, Idaho, this 7th day of March, A. D. 19 66.

Harold E. Peterson
Recorder

Orleda Jakobson
Deputy

Marriage Certificate

I, Dr Victoria Carbury, a Mimister residing at Coeur D'Alene, in the county of Kootenai in the State of Idaho do certify that, in accordance with the authority on me conferred by the above license, I did on this 7th day of March, in the year A. D. 19 66 at Coeur D'Alene in the County of Kootenai, in the State of Idaho, solemnize the rites of matrimony between Robert Chapman of Helena in the County of Lewis & Clark, of the State of Montana and Colette Garrett of Helena, in the County of Lewis & Clark of the State of Montana, in the presence of E.V. Carbury and Helen Nelson

WITNESS My Hand at the County aforesaid, this 7th day of March, A. D. 1966

In the presence of:

E.V. Carbury

and Helen Nelson

Rev Dr Victoria Carbury DD PhD ThM DR

Date received by County Recorder MAR 16 1966 Signature Harold E. Peterson County Recorder; Recorded Book ..., Page ...; Date Received by State Registrar APR 12 1966

DH 61-027

(Use typewriter and/or black ink)

Officiant should send this copy back to the County Recorder immediately.

(Use typewriter and/or black ink)

Officiant should send this copy back to the County Recorder immediately.

Department of Health
Bureau of Vital Statistics
Boise, Idaho

STATE OF IDAHO

State File No. 2383
County File No. 182753

County of Kootenai 28

Marriage License

COMPARED
INDEXED

BOOK 109 PAGE 1

KNOW ALL MEN BY THIS CERTIFICATE: That any regularly ordained minister of the Gospel, authorized by the rites and usages of the church or denomination of Christians, Hebrews, or religious body of which he may be a member, or any judge or Justice of the Peace, or competent officer to whom this may come, he not knowing of any lawful impediments thereto, is hereby authorized and empowered to solemnize the rites of Matrimony between:

GROOM		AND	BRIDE	
1. Full Name	Richard L. Loomis 1-400		9. Full Name	Lola May Jones 1-400
2. Address:	Osburn (City) Shoshone (County) Idaho (State) 13		10. Address	Osburn (City) Shoshone (County) Idaho (State) 13
3. Age 22	4. Color or Race W	5. Single S 6. Widowed 7. Divorced	11. Age 17	12. Color or Race W 13. Single S 14. Widowed 15. Divorced
8. Birthplace: City	Seattle State Washington		16. Maiden Name if previously married	--
			17. Birthplace: City	Wallace State Idaho

And to certify the same to said parties, or either of them under his hand and seal, in his ministerial or official capacity, and thereupon he is required to deliver this copy to the parties so married.

IN TESTIMONY WHEREOF, I have hereunto set my hand and affixed my official seal, at Coeur d'Alene, Kootenai County, Idaho, this 7th day of March, A. D. 1966.

HAROLD E. PETERSON
Recorder

Margaret C. Sheppard
Deputy

Marriage Certificate

I, Orland A. Scott, a Minister residing at Coeur d'Alene, in the county of Kootenai in the State of Idaho do certify that, in accordance with the authority on me conferred by the above license, I did on this 7th day of March in the year A. D. 1966 at Coeur d'Alene in the County of Kootenai, in the State of Idaho, solemnize the rites of matrimony between Richard L. Loomis of Osburn in the County of Shoshone, of the State of Idaho and Lola May Jones of Osburn in the County of Shoshone of the State of Idaho, in the presence of Mrs. Iva Jones and Mr. &Mrs. Ronald E. Brown

WITNESS My Hand at the County aforesaid, this 7th day of March, A. D. 1966

In the presence of:

Mr. & Mrs. Ronald E. Brown and Mrs Iva Jones

Orland A. Scott

Date received MAR 16 1966 by County Recorder; Signature Harold E. Peterson County Recorder; Recorded Book ..., Page ...; Date Received APR 12 1966 by State Registrar

DH 61-027

(Use typewriter and/or black ink)

Officiant should send this copy back to the County Recorder immediately.

Department of Health
Bureau of Vital Statistics
Boise, Idaho

STATE OF IDAHO

State File No. 2384
County File No. 152770

County of Kootenai 28

Marriage License

COMPARED
INDEXED

BOOK 109 PAGE 10

KNOW ALL MEN BY THIS CERTIFICATE: That any regularly ordained minister of the Gospel, authorized by the rites and usages of the church or denomination of Christians, Hebrews, or religious body of which he may be a member, or any judge or Justice of the Peace, or competent officer to whom this may come, he not knowing of any lawful impediments thereto, is hereby authorized and empowered to solemnize the rites of Matrimony between:

GROOM		AND	BRIDE	
1. Full Name	Robert H. Tidwell 2-555		9. Full Name	Carol Lynn Lyse 2-555
2. Address:	Seattle (City) King (County) Washington (State) 48		10. Address	Long Beach (City), LosAngeles (County), Calif. (State) 05
3. Age	19		11. Age	19
4. Color or Race	W		12. Color or Race	W
5. Single	S		13. Single	S
6. Widowed			14. Widowed	
7. Divorced			15. Divorced	
8. Birthplace: City	Des Moines State Iowa		16. Maiden Name if previously married	--
			17. Birthplace: City	Minneapolis State Minnesota

And to certify the same to said parties, or either of them under his hand and seal, in his ministerial or official capacity, and thereupon he is required to deliver this copy to the parties so married.

IN TESTIMONY WHEREOF, I have hereunto set my hand and affixed my official seal, at Coeur d'Alene, Kootenai County, Idaho, this 7th day of March, A. D. 19 66.

HAROLD E. PETERSON
Recorder

Margaret A. Sheppard
Deputy

Marriage Certificate

I, Dr Victoria Carbury, a Minister residing at Coeur D'Alene, in the county of Kootenai in the State of Idaho do certify that, in accordance with the authority on me conferred by the above license, I did on this 7th day of March, in the year A. D. 1966 at Coeur D'Alene in the County of Kootenai 28, in the State of Idaho, solemnize the rites of matrimony between Robert H Tidwell of Seattle in the County of King, of the State of Washington and Carol Lynn Lyse of Long Beach, in the County of Los Angeles of the State of California, in the presence of E.V. Carbury and Marion Yates

WITNESS My Hand at the County aforesaid, this 7th day of March, A. D. 1966

In the presence of:

E.V. Carbury

and Marion Yates

Rev Victoria Carbury DD. PhD TH. M. OSL

Date received by County Recorder MAR 16 1966; Signature Harold E. Peterson County Recorder; Recorded Book ..., Page ...; Date Received by State Registrar APR 12 1966

DH 61-027

(Use typewriter and/or black ink)

Officiant should send this copy back to the County Recorder immediately.

Department of Health
Bureau of Vital Statistics
Boise, Idaho

STATE OF IDAHO

State File No. 2385
County File No. 482771

County of Kootenai 28

Marriage License

COMPARED
INDEXED

BOOK 109 PAGE 10

KNOW ALL MEN BY THIS CERTIFICATE: That any regularly ordained minister of the Gospel, authorized by the rites and usages of the church or denomination of Christians, Hebrews, or religious body of which he may be a member, or any judge or Justice of the Peace, or competent officer to whom this may come, he not knowing of any lawful impediments thereto, is hereby authorized and empowered to solemnize the rites of Matrimony between:

GROOM		AND	BRIDE	
1. Full Name	Charles Theisen 2-555		9. Full Name	Lavon Sankey 2-555
2. Address:	Kent, King, Wn. 48 (City, County, State)		10. Address	Kent, King, Wn. 48 (City, County, State)
3. Age 25 4. Color or Race W 5. Single 6. Widowed 7. Divorced d			11. Age 30 12. Color or Race W 13. Single 14. Widowed 15. Divorced d	
8. Birthplace: City	Detroit Lakes State Minn. /		16. Maiden Name if previously married	Standley
			17. Birthplace: City	Kalispell, State Mont. /

And to certify the same to said parties, or either of them under his hand and seal, in his ministerial or official capacity, and thereupon he is required to deliver this copy to the parties so married.

IN TESTIMONY WHEREOF, I have hereunto set my hand and affixed my official seal, at Coeur d'Alene, Kootenai County, Idaho, this 7th day of March, A. D. 1966.

Harold E. Peterson
Recorder

Jeanne Kramer
Deputy

Marriage Certificate

I, Orland A. Scott, a Minister residing at Coeur d'Alene, in the county of Kootenai in the State of Idaho do certify that, in accordance with the authority on me conferred by the above license, I did on this 7th day of March, in the year A. D. 1966 at Coeur d'Alene in the County of Kootenai 28/, in the State of Idaho, solemnize the rites of matrimony between Charles Theisen of Kent in the County of King, of the State of Washington and Lavon Sankey of Kent, in the County of King of the State of Washington, in the presence of Anne Kilborn and Joanne Marinovich

WITNESS My Hand at the County aforesaid, this 7th day of March, A. D. 1966

In the presence of:

Anne Kilborn

and Joanne Marinovich

Orland A. Scott

Date received by County Recorder MAR 16 1966; Signature Harold E. Peterson County Recorder; Recorded Book ..., Page ...; Date Received by State Registrar APR 12 1966

DH 61-027

FEB 2 3 2010

(Use typewriter and/or black ink)

Officiant should send this copy back to the County Recorder immediately.

Department of Health
Bureau of Vital Statistics
Boise, Idaho

STATE OF IDAHO

State File No. 2386
County File No. 182750

County of Kootenai 28

Marriage License

COMPARED
INDEXED

BOOK 108 PAGE 600

KNOW ALL MEN BY THIS CERTIFICATE: That any regularly ordained minister of the Gospel, authorized by the rites and usages of the church or denomination of Christians, Hebrews, or religious body of which he may be a member, or any judge or Justice of the Peace, or competent officer to whom this may come, he not knowing of any lawful impediments thereto, is hereby authorized and empowered to solemnize the rites of Matrimony between:

GROOM		AND	BRIDE	
1. Full Name	Fredrick John Lindsey, Jr. 2-555		9. Full Name	Patricia Gene Mathes 2-555
2. Address:	Palisade, (City) Mesa, (County) Colo. (State) 06		10. Address:	Palisade, (City) Mesa, (County) Colo. (State) 06
3. Age	19		11. Age	18
4. Color or Race	W		12. Color or Race	W
5. Single	S		13. Single	S
6. Widowed			14. Widowed	
7. Divorced			15. Divorced	
8. Birthplace: City	St. Paul, State Kansas		16. Maiden Name if previously married	
			17. Birthplace: City	Colborn, State Colo.

And to certify the same to said parties, or either of them under his hand and seal, in his ministerial or official capacity, and thereupon he is required to deliver this copy to the parties so married.

IN TESTIMONY WHEREOF, I have hereunto set my hand and affixed my official seal, at Coeur d'Alene, Kootenai County, Idaho, this 7th day of March, A. D. 19 66.

Harold E. Peterson
Recorder

Jeanne Loomer
Deputy

Marriage Certificate

I, Orland A. Scott, a Minister residing at Coeur d'Alene, in the county of Kootenai in the State of Idaho do certify that, in accordance with the authority on me conferred by the above license, I did on this 7th day of March, in the year A. D. 19 66 at Coeur d'Alene in the County of Kootenai 28, in the State of Idaho, solemnize the rites of matrimony between Fredrick John Lindsey, Jr. of Palisade in the County of Mesa, of the State of Colorado and Patricia Gene Mathes of Palisade, in the County of Mesa of the State of Colorado, in the presence of Lois L. Pitts and Robert L. Davis

WITNESS My Hand at the County aforesaid, this 7th day of March, A. D. 1966

In the presence of:

Lois L. Pitts

and Robert L. Davis

Orland A. Scott

Date received MAR 16 1966 by County Recorder; Signature Harold E. Peterson

Recorded County Recorder; Book ..., Page ...

Date Received APR 12 1966 by State Registrar

DH 61-027

(Use typewriter and/or black ink)

Officiant should send this copy back to the County Recorder immediately.

Department of Health
Bureau of Vital Statistics
Boise, Idaho

STATE OF IDAHO

State File No. 2387
County File No. 182747

County of Kootenai 28

Marriage License

COMPARED
INDEXED

BOOK 108 PAGE 598

KNOW ALL MEN BY THIS CERTIFICATE: That any regularly ordained minister of the Gospel, authorized by the rites and usages of the church or denomination of Christians, Hebrews, or religious body of which he may be a member, or any judge or Justice of the Peace, or competent officer to whom this may come, he not knowing of any lawful impediments thereto, is hereby authorized and empowered to solemnize the rites of Matrimony between:

GROOM		AND	BRIDE	
1. Full Name	Everett W. Karki	2-555	9. Full Name	Diane K. Zietz 2555
2. Address:	Minot AFB (City) Ward (County) North Dakota (State)	35	10. Address	Minot (City) Ward (County) North Dakota (State) 36
3. Age 21	4. Color or Race W	5. Single S 6. Widowed 7. Divorced /	11. Age 18	12. Color or Race W 13. Single S 14. Widowed 15. Divorced
8. Birthplace: City	Everett State Washington		16. Maiden Name if previously married	-- /
			17. Birthplace: City	Flint State Michigan

And to certify the same to said parties, or either of them under his hand and seal, in his ministerial or official capacity, and thereupon he is required to deliver this copy to the parties so married.

IN TESTIMONY WHEREOF, I have hereunto set my hand and affixed my official seal, at Coeur d'Alene, Kootenai County, Idaho, this 7th day of March, A. D. 19 66.

HAROLD E. PETERSON
Recorder

Margaret A. Sheppard
Deputy

Marriage Certificate

I, Orland A. Scott, a Minister residing at Coeur d'Alene, in the county of Kootenai in the State of Idaho do certify that, in accordance with the authority on me conferred by the above license, I did on this 7th day of March, in the year A. D. 1966 at Coeur d'Alene in the County of Kootenai 281, in the State of Idaho, solemnize the rites of matrimony between Everett W. Karki of Minot AFB in the County of Ward, of the State of North Dakota and Diane K. Zietz of Minot, in the County of Ward of the State of North Dakota, in the presence of Anne Kilborn and Barbara Kilborn

WITNESS My Hand at the County aforesaid, this 7th day of March, A. D. 19 66

In the presence of:

Anne Kilborn

and Barbara Kilborn

Orland A. Scott

Date received MAR 16 1966 by County Recorder; Signature Harold E. Peterson County Recorder; Recorded Book ..., Page ...; Date Received APR 12 1966 by State Registrar

DH 61-027

(Use typewriter and/or black ink)

Officiant should send this copy back to the County Recorder immediately.

Department of Health
Bureau of Vital Statistics
Boise, Idaho

STATE OF IDAHO

State File No. 2388
County File No. 182768

County of Kootenai 28

Marriage License

COMPARED
INDEXED

BOOK 109 PAGE 9

KNOW ALL MEN BY THIS CERTIFICATE: That any regularly ordained minister of the Gospel, authorized by the rites and usages of the church or denomination of Christians, Hebrews, or religious body of which he may be a member, or any judge or Justice of the Peace, or competent officer to whom this may come, he not knowing of any lawful impediments thereto, is hereby authorized and empowered to solemnize the rites of Matrimony between:

GROOM		AND	BRIDE	
1. Full Name	Terry Sulpizio 2-555		9. Full Name	Lynda Emert 2-555
2. Address:	Spokane, Spokane, Wn. 48 (City, County, State)		10. Address	Spokane, Spokane, Wn. 48 (City, County, State)
3. Age 18	4. Color or Race W 5. Single S 6. Widowed 7. Divorced		11. Age 17	12. Color or Race W 13. Single S 14. Widowed 15. Divorced
8. Birthplace: City	Boston, State Mass.		16. Maiden Name if previously married	
			17. Birthplace: City	Spokane, State Wn.

And to certify the same to said parties, or either of them under his hand and seal, in his ministerial or official capacity, and thereupon he is required to deliver this copy to the parties so married.

IN TESTIMONY WHEREOF, I have hereunto set my hand and affixed my official seal, at Coeur d'Alene, Kootenai County, Idaho, this 7th day of March, A. D. 19 66.

Harold E. Peterson
Recorder

Jeanne Loomer
Deputy

Marriage Certificate

I, Orland A. Scott, a Minister residing at Coeur d'Alene, in the county of Kootenai in the State of Idaho do certify that, in accordance with the authority on me conferred by the above license, I did on this 7th day of March, in the year A. D. 1966 at Coeur d'Alene in the County of Kootenai 28, in the State of Idaho, solemnize the rites of matrimony between Terry Sulpizio of Spokane in the County of Spokane, of the State of Washington and Lynda Emert of Spokane, in the County of Spokane of the State of Washington, in the presence of Fay Sulpizio and Pat Ernest

WITNESS My Hand at the County aforesaid, this 7th day of March, A. D. 1966

In the presence of:

Fay Sulpizio

and Pat Ernest

Orland A. Scott

Date received MAR 16 1966 by County Recorder; Signature Harold E. Peterson

Recorded County Recorder; Book ..., Page ...; Date Received by State Registrar APR 12 1966

DH 61-027

(Use typewriter and/or black ink)

Officiant should send this copy back to the County Recorder immediately.

Department of Health
Bureau of Vital Statistics
Boise, Idaho

STATE OF IDAHO

State File No. 2389
County File No. 182760

County of Kootenai 28

Marriage License

INDEXED
COMPARED

BOOK 109 PAGE 5

KNOW ALL MEN BY THIS CERTIFICATE: That any regularly ordained minister of the Gospel, authorized by the rites and usages of the church or denomination of Christians, Hebrews, or religious body of which he may be a member, or any judge or Justice of the Peace, or competent officer to whom this may come, he not knowing of any lawful impediments thereto, is hereby authorized and empowered to solemnize the rites of Matrimony between:

GROOM		AND	BRIDE	
1. Full Name	Robert McDonald 2-555		9. Full Name	Jeannine Erickson 2-555
2. Address:	Richland, (City) Benton, (County) Wn. (State) 48		10. Address	Richland, (City) Benton, (County) Wn. (State) 48
3. Age 20	4. Color or Race W 5. Single S 6. Widowed 7. Divorced /		11. Age 18	12. Color or Race W 13. Single S 14. Widowed 15. Divorced
8. Birthplace: City	Wilmington, State Delaware		16. Maiden Name if previously married	
			17. Birthplace: City	Spokane, State Wn. /

And to certify the same to said parties, or either of them under his hand and seal, in his ministerial or official capacity, and thereupon he is required to deliver this copy to the parties so married.

IN TESTIMONY WHEREOF, I have hereunto set my hand and affixed my official seal, at Coeur d'Alene, Kootenai County, Idaho, this 7th day of March, A. D. 19 66.

Harold E. Peterson
Recorder

Jeanne Lamer
Deputy

Marriage Certificate

I, Orlend A. Scott, a Minister residing at Coeur d'Alene, in the county of Kootenai in the State of Idaho do certify that, in accordance with the authority on me conferred by the above license, I did on this 7th day of March, in the year A. D. 1966 at Coeur d'Alene in the County of Kootenai 28/, in the State of Idaho, solemnize the rites of matrimony between Robert McDonald of Richland in the County of Benton, of the State of Washington and Jeannine Erickson of Richland, in the County of Benton of the State of Washington, in the presence of Anne Kilborn and Barbara Kilborn

WITNESS My Hand at the County aforesaid, this 7th day of March, A. D. 1966

In the presence of:

Anne Kilborn

and Barbara Kilborn

Orland A Scott

Date received by County Recorder MAR 16 1966; Signature Harold E Peterson

Recorded County Recorder; Book ____, Page ____

Date Received by State Registrar APR 12 1966

DH 61-027

(Use typewriter and/or black ink)

Officiant should send this copy back to the County Recorder immediately.

Department of Health
Bureau of Vital Statistics
Boise, Idaho

STATE OF IDAHO

State File No. 2390
County File No. 182710

County of Kootenai 28

Marriage License

COMPARED INDEXED

BOOK 108 PAGE 580

KNOW ALL MEN BY THIS CERTIFICATE: That any regularly ordained minister of the Gospel, authorized by the rites and usages of the church or denomination of Christians, Hebrews, or religious body of which he may be a member, or any judge or Justice of the Peace, or competent officer to whom this may come, he not knowing of any lawful impediments thereto, is hereby authorized and empowered to solemnize the rites of Matrimony between:

GROOM		AND	BRIDE	
1. Full Name	Nelson O. Anderson 2-555		9. Full Name	Gladys M. Bonneau 2-555
2. Address:	Vernon, (City) B.C., (County) Canada (State) 52		10. Address:	Vernon, (City) B.C., (County) Canada (State) 52
3. Age	22		11. Age	21
4. Color or Race	W		12. Color or Race	W
5. Single	S		13. Single	S
6. Widowed			14. Widowed	
7. Divorced			15. Divorced	
8. Birthplace: City	Vernon, B.C., State Canada 2		16. Maiden Name if previously married	* * *
			17. Birthplace: City	Vernon, B.C., State Canada 2

And to certify the same to said parties, or either of them under his hand and seal, in his ministerial or official capacity, and thereupon he is required to deliver this copy to the parties so married.

IN TESTIMONY WHEREOF, I have hereunto set my hand and affixed my official seal, at Coeur d'Alene, Kootenai County, Idaho, this 7th day of March, A. D. 19 66.

Harold E. Peterson
Recorder

Judith C. Kugler
Deputy

Marriage Certificate

I, Dr. Victoria Carbury, a Minister residing at Coeur D'Alene, in the county of Kootenai in the State of Idaho do certify that, in accordance with the authority on me conferred by the above license, I did on this 7th day of March, in the year A. D. 19 66 at Coeur D'Alene in the County of Kootenai 28, in the State of Idaho, solemnize the rites of matrimony between Nelson O. Anderson of Vernon in the County of British Columbia, of the State of Canada and Gladys M. Bonneau of Vernon, in the County of British Columbia of the State of Canada, in the presence of E.V. Carbury and Marion Yates

WITNESS My Hand at the County aforesaid, this 7th day of March, A. D. 19 66

In the presence of:

E.V. Carbury

and Marion Yates

Rev Dr Victoria Carbury DD PhD ThM USA

Date received by County Recorder MAR 16 1966; Signature Harold E. Peterson County Recorder; Recorded Book ..., Page ...; Date Received by State Registrar APR 12 1966

DH 61-027

JUN 27 1972

Department of Health
Bureau of Vital Statistics
Boise, Idaho

STATE OF IDAHO

State File No. 2391
County File No. 482469

County of Kootenai 28

Marriage License

INDEXED
COMPARED

BOOK 108 PAGE 565

KNOW ALL MEN BY THIS CERTIFICATE: That any regularly ordained minister of the Gospel, authorized by the rites and usages of the church or denomination of Christians, Hebrews, or religious body of which he may be a member, or any judge or Justice of the Peace, or competent officer to whom this may come, he not knowing of any lawful impediments thereto, is hereby authorized and empowered to solemnize the rites of Matrimony between:

GROOM		AND	BRIDE	
1. Full Name	Earl W. Pedersen 2-555		9. Full Name	Katherine Eubank 2-555
2. Address:	Missoula, Missoula, Mont. 27 (City, County, State)		10. Address	Missoula, Missoula, Mont. 27 (City, County, State)
3. Age 49	4. Color or Race W	5. Single 6. Widowed 7. Divorced d	11. Age 48	12. Color or Race W 13. Single 14. Widowed 15. Divorced d
8. Birthplace: City	Missoula, State Mont.		16. Maiden Name if previously married	Lane
			17. Birthplace: City	Missoula, State Mont.

And to certify the same to said parties, or either of them under his hand and seal, in his ministerial or official capacity, and thereupon he is required to deliver this copy to the parties so married.

IN TESTIMONY WHEREOF, I have hereunto set my hand and affixed my official seal, at Coeur d'Alene, Kootenai County, Idaho, this 7th day of March, A. D. 19 66

Harold E. Peterson
Recorder

Deputy

Marriage Certificate

I, Myron H. Sharrard, a Methodist Minister residing at Coeur d' Alene, in the county of Kootenai in the State of Idaho do certify that, in accordance with the authority on me conferred by the above license, I did on this 7th day of March, in the year A. D. 19 66 at 1st Methodist Church in the County of Kootenai 28, in the State of Idaho, solemnize the rites of matrimony between Earl W. Pedersen of Missoula in the County of Missoula, of the State of Montana and Katherine Eubank of Missoula, in the County of Missoula of the State of Montana, in the presence of Charles C. Roberts and Ethel M. Roberts

WITNESS My Hand at the County aforesaid, this seventh day of March, A. D. 19 66

In the presence of:
Charles C Roberts
and Ethel M Roberts

Myron H. Sharrard

Date received by County Recorder MAR 9 1966; Signature Harold E. Peterson County Recorder; Recorded Book ..., Page ...; Date Received by State Registrar APR 12 1966

(Use typewriter and/or black ink)

Officiant should send this copy back to the County Recorder immediately.

DH 61-027

(Use typewriter and/or black ink)

Officiant should send this copy back to the County Recorder immediately.

Department of Health
Bureau of Vital Statistics
Boise, Idaho

STATE OF IDAHO

State File No. 2392
County File No. 182751

County of Kootenai 28

Marriage License

COMPARED INDEXED

BOOK 108 PAGE 300

KNOW ALL MEN BY THIS CERTIFICATE: That any regularly ordained minister of the Gospel, authorized by the rites and usages of the church or denomination of Christians, Hebrews, or religious body of which he may be a member, or any judge or Justice of the Peace, or competent officer to whom this may come, he not knowing of any lawful impediments thereto, is hereby authorized and empowered to solemnize the rites of Matrimony between:

GROOM		AND	BRIDE	
1. Full Name	R. V. Long 2-555		9. Full Name	Shirley Ann Davidson 2-555
2. Address:	Algona, King, Washington 48 (City, County, State)		10. Address:	Algona, King, Washington 48 (City, County, State)
3. Age 31	4. Color or Race W	5. Single 6. Widowed 7. Divorced D	11. Age 30	12. Color or Race W 13. Single S 14. Widowed 15. Divorced
8. Birthplace: City	Waldron State Ark.		16. Maiden Name if previously married	
			17. Birthplace: City	Manilla State Ark.

And to certify the same to said parties, or either of them under his hand and seal, in his ministerial or official capacity, and thereupon he is required to deliver this copy to the parties so married.

IN TESTIMONY WHEREOF, I have hereunto set my hand and affixed my official seal, at Coeur d'Alene, Kootenai County, Idaho, this 8th day of March, A. D. 19 66.

Harold E. Peterson
Recorder

Judith C. Kingler
Deputy

Marriage Certificate

I, Orland A. Scott, a Minister residing at Coeur d'Alene, in the county of Kootenai in the State of Idaho do certify that, in accordance with the authority on me conferred by the above license, I did on this 8th day of March, in the year A. D. 19 66 at Coeur d'Alene in the County of Kootenai 28, in the State of Idaho, solemnize the rites of matrimony between R. V. Long of Algona in the County of King, of the State of Washington and Shirley Ann Davidson of Algona, in the County of King of the State of Washington, in the presence of Anne Kilborn and Barbara Kilborn

WITNESS My Hand at the County aforesaid, this 8th day of March, A. D. 1966

In the presence of:

Anne Kilborn

and Barbara Kilborn

Orland A Scott

Date received by County Recorder MAR 16 1966; Signature Harold E. Peterson

Recorded County Recorder; Book ____, Page ____; Date Received by State Registrar APR 12 1966

DH 61-027

(Use typewriter and/or black ink)

Officiant should send this copy back to the County Recorder immediately.

Department of Health
Bureau of Vital Statistics
Boise, Idaho

STATE OF IDAHO

State File No. 2393
County File No. 182720

County of Kootenai 28

Marriage License

COMPARED INDEXED BOOK 108 PAGE 585

KNOW ALL MEN BY THIS CERTIFICATE: That any regularly ordained minister of the Gospel, authorized by the rites and usages of the church or denomination of Christians, Hebrews, or religious body of which he may be a member, or any judge or Justice of the Peace, or competent officer to whom this may come, he not knowing of any lawful impediments thereto, is hereby authorized and empowered to solemnize the rites of Matrimony between:

GROOM		AND	BRIDE	
1. Full Name	Michael H. Bennett 2-555		9. Full Name	Hady S. Adams 2-555
2. Address:	Seattle (City) King (County) Washington (State) 48		10. Address:	Seattle (City) King (County) Washington (State) 48
3. Age 27 4. Color or Race W 5. Single S 6. Widowed 7. Divorced			11. Age 33 12. Color or Race W 13. Single 14. Widowed 15. Divorced D	
8. Birthplace: City	Seattle State Wash.		16. Maiden Name if previously married	Lang 2
			17. Birthplace: City	Cologne State Germany

And to certify the same to said parties, or either of them under his hand and seal, in his ministerial or official capacity, and thereupon he is required to deliver this copy to the parties so married.

IN TESTIMONY WHEREOF, I have hereunto set my hand and affixed my official seal, at Coeur d'Alene, Kootenai County, Idaho, this 8th day of March, A. D. 1966.

Harold E. Peterson
Recorder

Deputy

Marriage Certificate,

I, Orland A. Scott, a Minister residing at Coeur d'Alene, in the county of Kootenai in the State of Idaho do certify that, in accordance with the authority on me conferred by the above license, I did on this 8th day of March, in the year A. D. 1966 at Coeur d'Alene in the County of Kootenai 28, in the State of Idaho, solemnize the rites of matrimony between Michael H. Bennett of Seattle in the County of King, of the State of Washington and Hady S. Adams of Seattle, in the County of King of the State of Washington, in the presence of Lewis Adams and Yvonne Adams.

WITNESS My Hand at the County aforesaid, this 8th day of March, A. D. 1966

In the presence of:
Lewis Adams
and Yvonne Adams

Orland A. Scott

Date received by County Recorder MAR 16 1966; Signature Harold E. Peterson

Recorded County Recorder; Book ..., Page ...; Date Received by State Registrar APR 12 1966

DH 61-027

Department of Health
Bureau of Vital Statistics
Boise, Idaho

STATE OF IDAHO

State File No. 2394
County File No. 182748

County of Kootenai 28

Marriage License

COMPARED
INDEXED

BOOK 108 PAGE 599

KNOW ALL MEN BY THIS CERTIFICATE: That any regularly ordained minister of the Gospel, authorized by the rites and usages of the church or denomination of Christians, Hebrews, or religious body of which he may be a member, or any judge or Justice of the Peace, or competent officer to whom this may come, he not knowing of any lawful impediments thereto, is hereby authorized and empowered to solemnize the rites of Matrimony between:

GROOM		AND	BRIDE	
1. Full Name	Robert E. Lewis 2-555		9. Full Name	Marlene R. Young 2-555
2. Address: City	Troutdale, Multnomah, Oregon 38 (County) (State) annulled		10. Address: City	Portland, Multnomah, Oregon 38 (County) (State)
3. Age 17 4. Color or Race W 5. Single 6. Widowed 7. Divorced			11. Age 25 12. Color or Race W 13. Single S 14. Widowed 15. Divorced	
8. Birthplace: City	Cleveland, State Texas /		16. Maiden Name if previously married	
			17. Birthplace: City	Portland, State Oregon /

And to certify the same to said parties, or either of them under his hand and seal, in his ministerial or official capacity, and thereupon he is required to deliver this copy to the parties so married.

IN TESTIMONY WHEREOF, I have hereunto set my hand and affixed my official seal, at Coeur d'Alene, Kootenai County, Idaho, this 8th day of March, A. D. 19 66.

Harold E. Peterson
Recorder

Deanne Loomer
Deputy

Marriage Certificate

I, Orland A. Scott, a Minister residing at Coeur d'Alene, in the county of Kootenai in the State of Idaho do certify that, in accordance with the authority on me conferred by the above license, I did on this 8th day of March, in the year A. D. 19 66 at Coeur d'Alene in the County of Kootenia 28/, in the State of Idaho, solemnize the rites of matrimony between Robert E. Lewis of Troutdale in the County of Multnomah, of the State of Oregon and Marlene R. Young of Portland, in the County of Multnomah of the State of Washington, in the presence of Mrs. Fred C. Young and Violette Garrison

WITNESS My Hand at the County aforesaid, this 8th day of March, A. D. 1966

In the presence of:
Mrs. Fred C. Young
and Violette M Garrison

Orland A Scott

Date received by County Recorder MAR 16 1966; Signature Harold E Peterson

Recorded County Recorder; Book ..., Page ...; Date Received by State Registrar APR 12 1966

(Use typewriter and/or black ink)

Officiant should send this copy back to the County Recorder immediately.

DH 61-027

(Use typewriter and/or black ink)

Officiant should send this copy back to the County Recorder immediately.

Department of Health
Bureau of Vital Statistics
Boise, Idaho

STATE OF IDAHO

State File No. 2395
County File No. 482776

County of Kootenai 28

Marriage License

INDEXED
COMPARED

BOOK 109 PAGE 13

KNOW ALL MEN BY THIS CERTIFICATE: That any regularly ordained minister of the Gospel, authorized by the rites and usages of the church or denomination of Christians, Hebrews, or religious body of which he may be a member, or any judge or Justice of the Peace, or competent officer to whom this may come, he not knowing of any lawful impediments thereto, is hereby authorized and empowered to solemnize the rites of Matrimony between:

GROOM		AND	BRIDE	
1. Full Name	Warren Williams 2-555		9. Full Name	Pearl Armbruster 2-555
2. Address:	Seattle (City) King (County) Washington (State) 48		10. Address:	Seattle (City) King (County) Washington (State) 48
3. Age 45	4. Color or Race W	5. Single 6. Widowed 7. Divorced D	11. Age 40	12. Color or Race W 13. Single 14. Widowed W 15. Divorced
8. Birthplace: City	Pocatello State Idaho /		16. Maiden Name if previously married	Jacobs 2
			17. Birthplace: City	Wakaw, Sask., State Canada

And to certify the same to said parties, or either of them under his hand and seal, in his ministerial or official capacity, and thereupon he is required to deliver this copy to the parties so married.

IN TESTIMONY WHEREOF, I have hereunto set my hand and affixed my official seal, at Coeur d'Alene, Kootenai County, Idaho, this 8th day of March, A. D. 1966.

Harold E. Peterson
Recorder

Deputy

Marriage Certificate

I, Orland A. Scott, a Minister residing at Coeur d'Alene, in the county of Kootenai in the State of Idaho do certify that, in accordance with the authority on me conferred by the above license, I did on this 8th day of March, in the year A. D. 1966 at Coeur d'Alene in the County of Kootenai 28, in the State of Idaho, solemnize the rites of matrimony between Warren Williams of Seattle in the County of King, of the State of Washington and Pearl Armbruster of Seattle, in the County of King of the State of Washington, in the presence of Anne Kilborn and Barbara Kilborn

WITNESS My Hand at the County aforesaid, this 8th day of March, A. D. 1966

In the presence of:

Anne Kilborn
and Barbara Kilborn

Orland A. Scott

Date received by County Recorder MAR 16 1966; Signature Harold E. Peterson

Recorded County Recorder; Book ..., Page ...; Date Received by State Registrar APR 12 1966

DH 61-027

Department of Health
Bureau of Vital Statistics
Boise, Idaho

STATE OF IDAHO

State File No. 2396
County File No. 482735

County of Kootenai 28

Marriage License

COMPARED
INDEXED

BOOK 108 PAGE 592

KNOW ALL MEN BY THIS CERTIFICATE: That any regularly ordained minister of the Gospel, authorized by the rites and usages of the church or denomination of Christians, Hebrews, or religious body of which he may be a member, or any judge or Justice of the Peace, or competent officer to whom this may come, he not knowing of any lawful impediments thereto, is hereby authorized and empowered to solemnize the rites of Matrimony between:

GROOM		AND	BRIDE	
1. Full Name	Jerome Ferrell 1-091		9. Full Name	Leatrice Newman 1-091
2. Address:	Sandpoint (City) Bonner (County) Idaho (State) 13		10. Address	Sandpoint (City) Bonner (County) Idaho (State) 13
3. Age 44	4. Color or Race W	5. Single 6. Widowed 7. Divorced D	11. Age 43	12. Color or Race W 13. Single 14. Widowed 15. Divorced D
8. Birthplace: City	LaGrande State Oregon		16. Maiden Name if previously married	Cady
			17. Birthplace: City	Opheim State Montana

And to certify the same to said parties, or either of them under his hand and seal, in his ministerial or official capacity, and thereupon he is required to deliver this copy to the parties so married.

IN TESTIMONY WHEREOF, I have hereunto set my hand and affixed my official seal, at Coeur d'Alene, Kootenai County, Idaho, this 8th day of March, A. D. 19 66.

Harold E. Peterson
Recorder

Orleda Jakobson
Deputy

Marriage Certificate

I, Orland A. Scott, a Minister residing at Coeur d'Alene, in the county of Kootenai in the State of Idaho do certify that, in accordance with the authority on me conferred by the above license, I did on this 8th day of March in the year A. D. 1966 at Coeur d'Alene in the County of Kootenai 28, in the State of Idaho, solemnize the rites of matrimony between Jerome Ferrell of Sandpoint in the County of Bonner, of the State of Idaho and Leatrice Newman of Sandpoint, in the County of Bonner of the State of Idaho, in the presence of Thelma C. Mank and Elmer G. Jonhson

WITNESS My Hand at the County aforesaid, this 8th day of March, A. D. 19 66

In the presence of:

Thelma C. Mank

and Elmer G. Johnson

Orland A. Scott

Date received by County Recorder MAR 16 1966; Signature Harold E. Peterson County Recorder; Recorded Book ..., Page ...; Date Received by State Registrar APR 12 1966

DH 61-027

(Use typewriter and/or black ink)

Officiant should send this copy back to the County Recorder immediately.

(Use typewriter and/or black ink)

Officiant should send this copy back to the County Recorder immediately.

Department of Health
Bureau of Vital Statistics
Boise, Idaho

STATE OF IDAHO

State File No. 2397
County File No. 182615

County of Kootenai 28

Marriage License

COMPARED
INDEXED

BOOK 108 PAGE 579

KNOW ALL MEN BY THIS CERTIFICATE: That any regularly ordained minister of the Gospel, authorized by the rites and usages of the church or denomination of Christians, Hebrews, or religious body of which he may be a member, or any judge or Justice of the Peace, or competent officer to whom this may come, he not knowing of any lawful impediments thereto, is hereby authorized and empowered to solemnize the rites of Matrimony between:

GROOM		AND	BRIDE	
1. Full Name	Ralph G. Wilson 2-555		9. Full Name	Alma Katherine Wayson 2-555
2. Address:	Quincy, Grant, Washington 44 (City, County, State)		10. Address:	Quincy, Grant, Washington 48 (City, County, State)
3. Age	22		11. Age	16
4. Color or Race	W		12. Color or Race	W
5. Single	S		13. Single	S
6. Widowed			14. Widowed	
7. Divorced			15. Divorced	
8. Birthplace: City	Omak State Wash.		16. Maiden Name if previously married	
			17. Birthplace: City	Yakima State Wash.

And to certify the same to said parties, or either of them under his hand and seal, in his ministerial or official capacity, and thereupon he is required to deliver this copy to the parties so married.

IN TESTIMONY WHEREOF, I have hereunto set my hand and affixed my official seal, at Coeur d'Alene, Kootenai County, Idaho, this 8th day of March, A. D. 19 66.

Harold E. Peterson
Recorder

Judith C. Kugler
Deputy

Marriage Certificate

I, ~~Ralph G. Wilson~~ Andrew Callahan, a Justice of the Peace residing at Coeur d'Alene, in the county of Kootenai in the State of Idaho do certify that, in accordance with the authority on me conferred by the above license, I did on this 8th day of March, in the year A. D. 1966 at Coeur d'Alene in the County of Kootenai 28, in the State of Idaho, solemnize the rites of matrimony between Ralph G. Wilson of Quincy in the County of Grant, of the State of Washington and Alma Katherine Wayson of Quincy, in the County of Grant of the State of Washington, in the presence of Robert Wright and Evelyn Wright

WITNESS My Hand at the County aforesaid, this 8th day of March, A. D. 19 66

In the presence of:

Robert K Wright

and Evelyn A. Wright

Andrew Callahan
Justice of the Peace

Date received by County Recorder MAR 14 1966; Signature Harold E Peterson County Recorder; Book ..., Page ...; Date Received by State Registrar APR 12 1966

DH 61-027

Department of Health
Bureau of Vital Statistics
Boise, Idaho

STATE OF IDAHO

State File No. 2398
County File No. 182728

County of Kootenai 28

Marriage License

COMPARED INDEXED BOOK 108 PAGE 589

KNOW ALL MEN BY THIS CERTIFICATE: That any regularly ordained minister of the Gospel, authorized by the rites and usages of the church or denomination of Christians, Hebrews, or religious body of which he may be a member, or any judge or Justice of the Peace, or competent officer to whom this may come, he not knowing of any lawful impediments thereto, is hereby authorized and empowered to solemnize the rites of Matrimony between:

GROOM		AND	BRIDE	
1. Full Name	Kenneth Lee Dunn 2-555		9. Full Name	Kathleen Thorn 2-555
2. Address:	Great Falls (City) Cascade (County) Montana (State) 27		10. Address	Great Falls (City) Cascade (County) Montana (State) 27
3. Age 30 4. Color or Race W 5. Single 6. Widowed 7. Divorced D			11. Age 19 12. Color or Race W 13. Single S 14. Widowed 15. Divorced	
8. Birthplace: City Glasgow State Montana			16. Maiden Name if previously married	
			17. Birthplace: City Great Falls State Montana	

And to certify the same to said parties, or either of them under his hand and seal, in his ministerial or official capacity, and thereupon he is required to deliver this copy to the parties so married.

IN TESTIMONY WHEREOF, I have hereunto set my hand and affixed my official seal, at Coeur d'Alene, Kootenai County, Idaho, this 8th day of March, A. D. 1966.

Harold E. Peterson
Recorder

Marguerite Tomblin
Deputy

Marriage Certificate

I, Orland A. Scott, a Minister residing at Coeur d'Alene, in the county of Kootenai in the State of Idaho do certify that, in accordance with the authority on me conferred by the above license, I did on this 8th day of March, in the year A. D. 1966 at Coeur d'Alene in the County of Kootenai 28, in the State of Idaho, solemnize the rites of matrimony between Kenneth Lee Dunn of Great Falls in the County of Cascade, of the State of Montana and Kathleen Thorn of Great Falls, in the County of Cascade of the State of Montana, in the presence of Anne Kilborn and Barbara Kilborn

WITNESS My Hand at the County aforesaid, this 8th day of March, A. D. 1966

In the presence of:

Anne Kilborn
and Barbara Kilborn

Orland A. Scott

Date received by County Recorder MAR 16 1966; Signature Harold E. Peterson County Recorder; Recorded Book ..., Page ...; Date Received by State Registrar APR 12 1966

DH 61-027

(Use typewriter and/or black ink)

Officiant should send this copy back to the County Recorder immediately.

(Use typewriter and/or black ink)

Officiant should send this copy back to the County Recorder immediately.

Department of Health
Bureau of Vital Statistics
Boise, Idaho

STATE OF IDAHO

State File No. 2399
County File No. 482744

County of Kootenai 28

Marriage License

COMPARED
INDEXED

BOOK 108 PAGE 597

KNOW ALL MEN BY THIS CERTIFICATE: That any regularly ordained minister of the Gospel, authorized by the rites and usages of the church or denomination of Christians, Hebrews, or religious body of which he may be a member, or any judge or Justice of the Peace, or competent officer to whom this may come, he not knowing of any lawful impediments thereto, is hereby authorized and empowered to solemnize the rites of Matrimony between:

GROOM		AND	BRIDE	
1. Full Name	Wilson H. Kaye 2-555		9. Full Name	Norma Jean Tobler 2-555
2. Address:	Bremerton, Kitsap, Washington 48 (City, County, State)		10. Address:	Shelton, Mason, Washington 48 (City, County, State)
3. Age	27		11. Age	26
4. Color or Race	W		12. Color or Race	W
5. Single	S		13. Single	S
6. Widowed			14. Widowed	
7. Divorced			15. Divorced	
8. Birthplace: City	Bremerton State Wash.		16. Maiden Name if previously married	◆◆◆◆◆
			17. Birthplace: City	Ft. Lewis State Wash.

And to certify the same to said parties, or either of them under his hand and seal, in his ministerial or official capacity, and thereupon he is required to deliver this copy to the parties so married.

IN TESTIMONY WHEREOF, I have hereunto set my hand and affixed my official seal, at Coeur d'Alene, Kootenai County, Idaho, this 8th day of March, A. D. 19 66.

Harold E. Peterson
Recorder

Judith C. Kugler
Deputy

Marriage Certificate

I, Orland A. Scott, a Minister residing at Coeur d'Alene, in the county of Kootenai in the State of Idaho do certify that, in accordance with the authority on me conferred by the above license, I did on this 8th day of March, in the year A. D. 19 66 at Coeur d'Alene in the County of Kootenai 28, in the State of Idaho, solemnize the rites of matrimony between Wilson H. Kaye of Bremerton in the County of Kitsap, of the State of Washington and Norma Jean Tobler of Shelton, in the County of Mason of the State of Washington, in the presence of Anne Kilborn and Barbara Kilborn

WITNESS My Hand at the County aforesaid, this 8th day of March, A. D. 1966

In the presence of:

Anne Kilborn

and Barbara Kilborn

Orland A. Scott

Date received by County Recorder MAR 16 1966; Signature Harold E. Peterson

Recorded County Recorder; Book ..., Page ...

Date Received by State Registrar APR 12 1966

DH 61-027

Department of Health
Bureau of Vital Statistics
Boise, Idaho

STATE OF IDAHO

State File No. 2400
County File No. 182729

County of Kootenai 28

Marriage License

COMPARED INDEXED BOOK 108 PAGE 589

KNOW ALL MEN BY THIS CERTIFICATE: That any regularly ordained minister of the Gospel, authorized by the rites and usages of the church or denomination of Christians, Hebrews, or religious body of which he may be a member, or any judge or Justice of the Peace, or competent officer to whom this may come, he not knowing of any lawful impediments thereto, is hereby authorized and empowered to solemnize the rites of Matrimony between:

GROOM		AND	BRIDE	
1. Full Name	Donald K. Duncan 1-281		9. Full Name	Charlene M. Emmett 1-281
2. Address (City / County / State)	Coeur d'Alene, Kootenai, Idaho 3		10. Address (City / County / State)	Coeur d'Alene, Kootenai, Idaho 3
3. Age 19 4. Color or Race W 5. Single S 6. Widowed 7. Divorced			11. Age 19 12. Color or Race W 13. Single S 14. Widowed 15. Divorced	
8. Birthplace: City Portland, State Oregon /			16. Maiden Name if previously married	
			17. Birthplace: City Coeur d'Alene, State Idaho /	

And to certify the same to said parties, or either of them under his hand and seal, in his ministerial or official capacity, and thereupon he is required to deliver this copy to the parties so married.

IN TESTIMONY WHEREOF, I have hereunto set my hand and affixed my official seal, at Coeur d'Alene, Kootenai County, Idaho, this 8th day of March, A. D. 19 66.

Harold E. Peterson
Recorder

Joann Loomer
Deputy

Marriage Certificate

I, Dr Victoria Carbury, a Minister residing at Coeur D'Alene, in the county of Kootenai in the State of Idaho do certify that, in accordance with the authority on me conferred by the above license, I did on this 8th day of March, in the year A. D. 19 66 at Coeur D'Alene in the County of Kootenai 28, in the State of Idaho, solemnize the rites of matrimony between Donald K. Duncan of Coeur D'Alene in the County of Kootenai, of the State of Idaho and Charlene M. Emmett of Coeur D'Alene, in the County of Kootenai of the State of Idaho, in the presence of Wm A Duncan and Mary K. Emmett

WITNESS My Hand at the County aforesaid, this 8th day of March, A. D. 19 66

In the presence of:

William A Duncan

and Mary K. Emmett

Date received by County Recorder MAR 16 1966; Signature Harold E Peterson County Recorder; Recorded Book ..., Page ...; Date Received by State Registrar APR 12 1966

(Use typewriter and/or black ink)

Officiant should send this copy back to the County Recorder immediately.

DH 61-027

(Use typewriter and/or black ink)

Officiant should send this copy back to the County Recorder immediately.

Department of Health
Bureau of Vital Statistics
Boise, Idaho

STATE OF IDAHO

State File No. 2401
County File No. 182724

INDEXED
COMPARED

County of Kootenai 28

Marriage License

BOOK 108 PAGE 587

KNOW ALL MEN BY THIS CERTIFICATE: That any regularly ordained minister of the Gospel, authorized by the rites and usages of the church or denomination of Christians, Hebrews, or religious body of which he may be a member, or any judge or Justice of the Peace, or competent officer to whom this may come, he not knowing of any lawful impediments thereto, is hereby authorized and empowered to solemnize the rites of Matrimony between:

GROOM		AND	BRIDE	
1. Full Name	Jon Chastain 2-555		9. Full Name	Karen Breeden 2-555
2. Address:	Spokane (City) Spokane (County) Washington (State) 48		10. Address:	Spokane (City) Spokane (County) Washington (State) 48
3. Age	18		11. Age	17
4. Color or Race	W		12. Color or Race	W
5. Single	S		13. Single	S
6. Widowed			14. Widowed	
7. Divorced			15. Divorced	
8. Birthplace: City	Spokane State Wash.		16. Maiden Name if previously married	-----
			17. Birthplace: City	Colville State Wash.

And to certify the same to said parties, or either of them under his hand and seal, in his ministerial or official capacity, and thereupon he is required to deliver this copy to the parties so married.

IN TESTIMONY WHEREOF, I have hereunto set my hand and affixed my official seal, at Coeur d'Alene, Kootenai County, Idaho, this 8th day of March, A. D. 19 66.

Harold E. Peterson
Recorder

Deputy

Marriage Certificate

I, Dr Victoria Carbury, a Minister residing at Coeur D'Alene, in the county of Kootenai in the State of Idaho do certify that, in accordance with the authority on me conferred by the above license, I did on this 8th day of March, in the year A. D. 19 66 at Coeur D'Alene in the County of Kootenai 28, in the State of Idaho, solemnize the rites of matrimony between Jon Chastain of Spokane in the County of Spokane, of the State of Washington and Karen Breeden of Spokane, in the County of Spokane of the State of Washington, in the presence of Msr Mildred Daley and Betty C Chastain

WITNESS My Hand at the County aforesaid, this 8th day of March, A. D. 19 66

In the presence of:

Mrs. Mildred Daley

and Betty C. Chastain

Rev Victoria Carbury DD PhD THM CSK

Date received by County Recorder MAR 16 1966; Signature Harold E. Peterson County Recorder; Recorded Book ____, Page ____; Date Received by State Registrar APR 12 1966

DH 61-027

Department of Health
Bureau of Vital Statistics
Boise, Idaho

STATE OF IDAHO

State File No. 2402
County File No. 482769

County of Kootenai 28

Marriage License

INDEXED
COMPARED

BOOK 109 PAGE 9

KNOW ALL MEN BY THIS CERTIFICATE: That any regularly ordained minister of the Gospel, authorized by the rites and usages of the church or denomination of Christians, Hebrews, or religious body of which he may be a member, or any judge or Justice of the Peace, or competent officer to whom this may come, he not knowing of any lawful impediments thereto, is hereby authorized and empowered to solemnize the rites of Matrimony between:

GROOM	AND	BRIDE
1. Full Name Joseph H. Tucker 2-555		9. Full Name Cheryl A. Engdahl 2-555
2. Address: Butte (City) Silver Bow (County) Montana (State) 27		10. Address Butte (City) Silver Bow (County) Montana (State) 27
3. Age 27 4. Color or Race W 5. Single 6. Widowed 7. Divorced D		11. Age 21 12. Color or Race W 13. Single S 14. Widowed 15. Divorced
8. Birthplace: City Butte State Montana		16. Maiden Name if previously married .....
		17. Birthplace: City St. Ignatius State Montana

And to certify the same to said parties, or either of them under his hand and seal, in his ministerial or official capacity, and thereupon he is required to deliver this copy to the parties so married.

IN TESTIMONY WHEREOF, I have hereunto set my hand and affixed my official seal, at Coeur d'Alene, Kootenai County, Idaho, this 9th day of March, A. D. 1966.

Harold E. Peterson
Recorder

Ora E. Swan
Deputy

Marriage Certificate

I, Dr Victoria Carbury, a Minister residing at Coeur D'Alene, in the county of Kootenai in the State of Idaho do certify that, in accordance with the authority on me conferred by the above license, I did on this 9th day of March, in the year A. D. 1966 at Coeur D'Alene in the County of Kootenai 281, in the State of Idaho, solemnize the rites of matrimony between Joseph H. Tucker of Butte in the County of Silver Bow, of the State of Montana and Cheryl A. Engdahl of Butte, in the County of Silver Bow of the State of Montana, in the presence of E.V. Carbury and Wm. Carbury

WITNESS My Hand at the County aforesaid, this 9th day of March, A. D. 1966

In the presence of: E.V. Carbury

and William Carbury

Rev Dr Victoria Carbury DD PhD FhM 06

Date received by County Recorder MAR 16 1966; Signature Harold E. Peterson County Recorder; Recorded Book ....., Page .....; Date Received by State Registrar APR 12 1966

DH 61-027

(Use typewriter and/or black ink)

Officiant should send this copy back to the County Recorder immediately.

(Use typewriter and/or black ink)

Officiant should send this copy back to the County Recorder immediately.

Department of Health
Bureau of Vital Statistics
Boise, Idaho

STATE OF IDAHO

State File No. 2403
County File No. 182754

County of Kootenai 28

Marriage License

COMPARED INDEXED

BOOK 109 PAGE 2

KNOW ALL MEN BY THIS CERTIFICATE: That any regularly ordained minister of the Gospel, authorized by the rites and usages of the church or denomination of Christians, Hebrews, or religious body of which he may be a member, or any judge or Justice of the Peace, or competent officer to whom this may come, he not knowing of any lawful impediments thereto, is hereby authorized and empowered to solemnize the rites of Matrimony between:

GROOM		AND	BRIDE	
1. Full Name	Frank A. Moody, Jr. 2-555		9. Full Name	Aurette Anderson 2-555
2. Address:	Missoula (City) Missoula (County) Montana (State) 27		10. Address:	Missoula (City) Missoula (County) Montana (State) 27
3. Age	21		11. Age	19
4. Color or Race	W		12. Color or Race	W
5. Single	S		13. Single	S
6. Widowed			14. Widowed	
7. Divorced			15. Divorced	
8. Birthplace: City	Shelby State Mont./		16. Maiden Name if previously married	****
			17. Birthplace: City	Berkeley State Calif./

And to certify the same to said parties, or either of them under his hand and seal, in his ministerial or official capacity, and thereupon he is required to deliver this copy to the parties so married.

IN TESTIMONY WHEREOF, I have hereunto set my hand and affixed my official seal, at Coeur d'Alene, Kootenai County, Idaho, this 9th day of March, A. D. 1966.

Harold E. Peterson
Recorder

Orlen Jakobson
Deputy

Marriage Certificate

I, Orland A. Scott, a Minister residing at Coeur d'Alene, in the county of Kootenai in the State of Idaho do certify that, in accordance with the authority on me conferred by the above license, I did on this 9th. day of March, in the year A. D. 1966 at Coeur d'Alene in the County of Kootenai 28 1, in the State of Idaho, solemnize the rites of matrimony between Frank A. Moody, Jr. of Missoula in the County of Missoula of the State of Montana and Aurette Anderson of Missoula, in the County of Missoula of the State of Montana, in the presence of Ora Swan and Margaret I. Scott

WITNESS My Hand at the County aforesaid, this Ninth day of March, A. D. 1966

In the presence of:

Ora Swan

and Margaret I. Scott

Orland A. Scott

Date received by County Recorder MAR 16 1966; Signature Harold E. Peterson

Recorded County Recorder; Book ..., Page ...

Date Received APR 12 1966 by State Registrar

DH 61-027

Department of Health
Bureau of Vital Statistics
Boise, Idaho

STATE OF IDAHO

State File No. 2404
County File No. 182761

INDEXED
COMPARED

County of Kootenai 28

Marriage License

BOOK 109 PAGE 5

KNOW ALL MEN BY THIS CERTIFICATE: That any regularly ordained minister of the Gospel, authorized by the rites and usages of the church or denomination of Christians, Hebrews, or religious body of which he may be a member, or any judge or Justice of the Peace, or competent officer to whom this may come, he not knowing of any lawful impediments thereto, is hereby authorized and empowered to solemnize the rites of Matrimony between:

GROOM	AND	BRIDE
1. Full Name Gerald M. Orosz 2-555		9. Full Name Gloria Jean Schmidt 2-555
2. Address: Revelstoke, B.C., Canada 52 (City, County, State)		10. Address: Revelstoke, B.C., Canada 52 (City, County, State)
3. Age 24 4. Color or Race W 5. Single S 6. Widowed 7. Divorced 2		11. Age 19 12. Color or Race W 13. Single S 14. Widowed 15. Divorced
8. Birthplace: City Milk River, Alta., State Canada		16. Maiden Name if previously married
		17. Birthplace: City Vernon, B.C., State Canada 2

And to certify the same to said parties, or either of them under his hand and seal, in his ministerial or official capacity, and thereupon he is required to deliver this copy to the parties so married.

IN TESTIMONY WHEREOF, I have hereunto set my hand and affixed my official seal, at Coeur d'Alene, Kootenai County, Idaho, this 10th day of March, A. D. 1966.

Harold E. Peterson
Recorder

Jeanne Loomer
Deputy

Marriage Certificate

I, Orland A. Scott, a Minister residing at Coeur d'Alene, in the county of Kootenai in the State of Idaho do certify that, in accordance with the authority on me conferred by the above license, I did on this 10th day of March, in the year A. D. 1966 at Coeur d'Alene in the County of Kootenai 281, in the State of Idaho, solemnize the rites of matrimony between Gerald M. Orosz of Revelstoke in the County of British Columbia, of the State of Canada and Gloria Jean Schmidt of Revelstoke, in the County of British Columbia of the State of Canada, in the presence of Anne Kilborn and Barbara Kilborn

WITNESS My Hand at the County aforesaid, this 10th day of March, A. D. 1966

In the presence of:

Anne Kilborn
and Barbara Kilborn

Orland A Scott

Date received by County Recorder MAR 16 1966; Signature Harold E Peterson

Recorded County Recorder; Book ____, Page ____; Date Received by State Registrar APR 12 1966

DH 61-027

(Use typewriter and/or black ink)

Officiant should send this copy back to the County Recorder immediately.

JAN 2 2 1976

(Use typewriter and/or black ink)

Officiant should send this copy back to the County Recorder immediately.

Department of Health
Bureau of Vital Statistics
Boise, Idaho

STATE OF IDAHO

State File No. 2405
County File No. 182727

County of Kootenai 28

Marriage License

COMPARED
INDEXED

BOOK 108 PAGE 588

KNOW ALL MEN BY THIS CERTIFICATE: That any regularly ordained minister of the Gospel, authorized by the rites and usages of the church or denomination of Christians, Hebrews, or religious body of which he may be a member, or any judge or Justice of the Peace, or competent officer to whom this may come, he not knowing of any lawful impediments thereto, is hereby authorized and empowered to solemnize the rites of Matrimony between:

GROOM		AND	BRIDE	
1. Full Name	Walter Carpenter 2-555		9. Full Name	Alyce Curley 2-555
2. Address:	Polson, (City) Lake, (County) Mont. 27 (State)		10. Address:	Polson, (City) Lake, (County) Mont. 27 (State)
3. Age 40	4. Color or Race I	5. Single	6. Widowed W	7. Divorced
8. Birthplace: City	St. Ignatius, State Mont.		11. Age 27	12. Color or Race I
			13. Single S	14. Widowed 15. Divorced
			16. Maiden Name if previously married	
			17. Birthplace: City	St. Ignatius, State Mont.

And to certify the same to said parties, or either of them under his hand and seal, in his ministerial or official capacity, and thereupon he is required to deliver this copy to the parties so married.

IN TESTIMONY WHEREOF, I have hereunto set my hand and affixed my official seal, at Coeur d'Alene, Kootenai County, Idaho, this 10th day of March, A. D. 19 66.

Harold E. Peterson
Recorder

Deputy

Marriage Certificate

I, Orland A. Scott, a Minister residing at Coeur d'Alene, in the county of Kootenai in the State of Idaho do certify that, in accordance with the authority on me conferred by the above license, I did on this 10th day of March, in the year A. D. 1966 at Coeur d'Alene in the County of Kootenai 28, in the State of Idaho, solemnize the rites of matrimony between Walter Carpenter of Polson in the County of Lake, of the State of Montana and Alyce Curley of Polson, in the County of Lake of the State of Montana, in the presence of Anne K. Ilborn and Barbara Kilborn

WITNESS My Hand at the County aforesaid, this 10th day of March, A. D. 19 66

In the presence of:

Anne Kilborn
and Barbara Kilborn

Orland A. Scott

Date received by County Recorder MAR 16 1966; Signature Harold E. Peterson

Recorded County Recorder; Book ____, Page ____;

Date Received by State Registrar APR 12 1966

DH 61-027

Department of Health
Bureau of Vital Statistics
Boise, Idaho

STATE OF IDAHO

State File No. 2406
County File No. 182752

County of Kootenai 28

Marriage License

COMPARED INDEXED

BOOK 109 PAGE 1

KNOW ALL MEN BY THIS CERTIFICATE: That any regularly ordained minister of the Gospel, authorized by the rites and usages of the church or denomination of Christians, Hebrews, or religious body of which he may be a member, or any judge or Justice of the Peace, or competent officer to whom this may come, he not knowing of any lawful impediments thereto, is hereby authorized and empowered to solemnize the rites of Matrimony between:

GROOM		AND	BRIDE	
1. Full Name	Richard M. Lidzbarski 2-555		9. Full Name	Shirley Ann Butler 2-555
2. Address:	Seattle (City) King (County) Washington (State) 48		10. Address:	Seattle (City) King (County) Washington (State) 48
3. Age	25		11. Age	26
4. Color or Race	W		12. Color or Race	W
5. Single / 6. Widowed / 7. Divorced	D		13. Single / 14. Widowed / 15. Divorced	S
8. Birthplace: City	Nowe Dobra		16. Maiden Name if previously married	•••
State	Poland 2		17. Birthplace: City	Bremerton
			State	Wash. 1

And to certify the same to said parties, or either of them under his hand and seal, in his ministerial or official capacity, and thereupon he is required to deliver this copy to the parties so married.

IN TESTIMONY WHEREOF, I have hereunto set my hand and affixed my official seal, at Coeur d'Alene, Kootenai County, Idaho, this 10th day of March, A. D. 1966.

Harold E. Peterson
Recorder

Deputy

Marriage Certificate

I, Orland A. Scott, a Minister residing at Coeur d'Alene, in the county of Kootenai in the State of Idaho do certify that, in accordance with the authority on me conferred by the above license, I did on this 10th day of March, in the year A. D. 1966 at Coeur d'Alene in the County of Kootenai 28, in the State of Idaho, solemnize the rites of matrimony between Richard M. Lidzbarski of Seattle in the County of King, of the State of Washington and Shirley Ann Butler of Seattle, in the County of King of the State of Washington, in the presence of Barbara Kilborn and Anne Kilborn

WITNESS My Hand at the County aforesaid, this 10th day of March, A. D. 1966

In the presence of:

Barbara Kilborn

and Anne Kilborn.

Orland A. Scott

Date received by County Recorder MAR 16 1966; Signature Harold E. Peterson

Recorded County Recorder; Book ..., Page ...; Date Received by State Registrar APR 12 1966

(Use typewriter and/or black ink)

Officiant should send this copy back to the County Recorder immediately.

DH 61-027

(Use typewriter and/or black ink)

Officiant should send this copy back to the County Recorder immediately.

Department of Health
Bureau of Vital Statistics
Boise, Idaho

STATE OF IDAHO

State File No. 2407
County File No. 182732

County of Kootenai 28

Marriage License

COMPARED INDEXED

BOOK 108 PAGE 591

KNOW ALL MEN BY THIS CERTIFICATE: That any regularly ordained minister of the Gospel, authorized by the rites and usages of the church or denomination of Christians, Hebrews, or religious body of which he may be a member, or any judge or Justice of the Peace, or competent officer to whom this may come, he not knowing of any lawful impediments thereto, is hereby authorized and empowered to solemnize the rites of Matrimony between:

GROOM		AND	BRIDE	
1. Full Name	Dudley A. Fontenot 2-555		9. Full Name	Agnes Cross 2-555
2. Address	Tacoma (City) Pierce (County) Washington (State) 48		10. Address	Tacoma (City) Pierce (County) Washington (State) 48
3. Age	32		11. Age	33
4. Color or Race	W		12. Color or Race	W
5. Single			13. Single	
6. Widowed			14. Widowed	
7. Divorced	D/		15. Divorced	D
8. Birthplace: City	Chataignier		16. Maiden Name if previously married	Quenneville 2
State	Louisiana		17. Birthplace: City	Vancouver
			State	British Columbia

And to certify the same to said parties, or either of them under his hand and seal, in his ministerial or official capacity, and thereupon he is required to deliver this copy to the parties so married.

IN TESTIMONY WHEREOF, I have hereunto set my hand and affixed my official seal, at Coeur d'Alene, Kootenai County, Idaho, this 11th day of March, A. D. 1966.

Harold E. Peterson
Recorder
Ora E. Swan
Deputy

Marriage Certificate

I, Orland A. Scott, a Minister residing at Coeur d'Alene, in the county of Kootenai in the State of Idaho do certify that, in accordance with the authority on me conferred by the above license, I did on this 11th day of March in the year A. D. 1966 at Coeur d'Alene in the County of Kootenai 28, in the State of Idaho, solemnize the rites of matrimony between Dudley A. Fontenot of Tacoma in the County of Pierce, of the State of Washington and Agnes Cross of Tacoma, in the County of Pierce of the State of Washington, in the presence of Morris E. Sandlin and Josephine M. Sandlin

WITNESS My Hand at the County aforesaid, this 11th day of March, A. D. 1966

In the presence of:

Morris E. Sandlin

and Josephine M. Sandlin

Orland A. Scott

APR 12 1966

Date received by County Recorder MAR 16 1966; Signature Harold E. Peterson County Recorder; Recorded Book ..., Page ...; Date Received by State Registrar

DH 61-027

(Use typewriter and/or black ink)

Officiant should send this copy back to the County Recorder immediately.

Department of Health
Bureau of Vital Statistics
Boise, Idaho

STATE OF IDAHO

State File No. 2408
County File No. 182722

INDEXED
COMPARED

County of Kootenai 28

Marriage License

BOOK 108 PAGE 586

KNOW ALL MEN BY THIS CERTIFICATE: That any regularly ordained minister of the Gospel, authorized by the rites and usages of the church or denomination of Christians, Hebrews, or religious body of which he may be a member, or any judge or Justice of the Peace, or competent officer to whom this may come, he not knowing of any lawful impediments thereto, is hereby authorized and empowered to solemnize the rites of Matrimony between:

GROOM		AND	BRIDE
1. Full Name	Kenneth Cummings 2-555		9. Full Name: Carletta Sexton 2-555
2. Address	Tekoa, (City) Whitman, (County) Wn. (State) 48		10. Address: Tekoa, (City) Whitman, (County) Wn. (State) 48
3. Age	19
4. Color or Race	W
5. Single	S
6. Widowed	
7. Divorced	
8. Birthplace: City	Spokane, State Wn. /
11. Age	19
12. Color or Race	W
13. Single	
14. Widowed	
15. Divorced	d
16. Maiden Name if previously married	Jones
17. Birthplace: City	Plummer, State Idaho /

And to certify the same to said parties, or either of them under his hand and seal, in his ministerial or official capacity, and thereupon he is required to deliver this copy to the parties so married.

IN TESTIMONY WHEREOF, I have hereunto set my hand and affixed my official seal, at Coeur d'Alene, Kootenai County, Idaho, this 11th day of March, A. D. 19 66.

Harold E. Peterson
Recorder

Jeanne Loomer
Deputy

Marriage Certificate

I, Orland A. Scott, a Minister residing at Coeur d'Alene, in the county of Kootenai in the State of Idaho do certify that, in accordance with the authority on me conferred by the above license, I did on this 11th day of March, in the year A. D. 1966 at Coeur d'Alene in the County of Kootenai 28 /, in the State of Idaho, solemnize the rites of matrimony between Kenneth Cummings of Tekoa in the County of Whitman, of the State of Washington and Carletta Sexton of Tekoa, in the County of Whitman of the State of Washington, in the presence of Georgia Cummings and Milton M. Cummings

WITNESS My Hand at the County aforesaid, this 11th day of March, A. D. 1966

In the presence of:

Georgia Cummings
and Milton M. Cummings

Orland A Scott

Date received MAR 16 1966 by County Recorder; Signature Harold E Peterson

Recorded County Recorder; Book ____, Page ____

Date Received APR 12 1966 by State Registrar

DH 61-027

Department of Health
Bureau of Vital Statistics
Boise, Idaho

STATE OF IDAHO

State File No. 2409
County File No. 182775

County of Kootenai 28

Marriage License

COMPARED INDEXED

BOOK 109 PAGE 12

KNOW ALL MEN BY THIS CERTIFICATE: That any regularly ordained minister of the Gospel, authorized by the rites and usages of the church or denomination of Christians, Hebrews, or religious body of which he may be a member, or any judge or Justice of the Peace, or competent officer to whom this may come, he not knowing of any lawful impediments thereto, is hereby authorized and empowered to solemnize the rites of Matrimony between:

GROOM		BRIDE
1. Full Name	Wallace S. Weber 2-555	9. Full Name Constance A. Morrison 2-555
2. Address:	Seattle (City) King (County) Washington (State) 48	10. Address: Seattle (City) King (County) Washington (State) 48
3. Age 19 4. Color or Race W 5. Single S 6. Widowed 7. Divorced		11. Age 16 12. Color or Race W 13. Single S 14. Widowed 15. Divorced
8. Birthplace: City	Longmont State Colorado	16. Maiden Name if previously married --
		17. Birthplace: City Mankato State Minnesota

And to certify the same to said parties, or either of them under his hand and seal, in his ministerial or official capacity, and thereupon he is required to deliver this copy to the parties so married.

IN TESTIMONY WHEREOF, I have hereunto set my hand and affixed my official seal, at Coeur d'Alene, Kootenai County, Idaho, this 11th day of March, A. D. 1966.

HAROLD E. PETERSON
Recorder

Margaret A. Shepard
Deputy

Marriage Certificate

I, Orland A. Scott, a Minister residing at Coeur d'Alene, in the county of Kootenai in the State of Idaho do certify that, in accordance with the authority on me conferred by the above license, I did on this 11th day of March, in the year A. D. 1966 at Coeurd'Alene in the County of Kootenai 28, in the State of Idaho, solemnize the rites of matrimony between Wallace S. Weber of Seattle in the County of King, of the State of Washington and Constance A. Morrison of Seattle, in the County of King of the State of Washington, in the presence of Doug Demmitt and Carole McCormick

WITNESS My Hand at the County aforesaid, this 11th day of March, A. D. 1966

In the presence of:

Doug Demmitt

and Carole McCormick

Orland A. Scott

APR 12 1966

Date received by County Recorder MAR 16 1966; Signature Harold E. Peterson

Recorded County Recorder; Book ..., Page ...; Date Received by State Registrar ...

(Use typewriter and/or black ink)

Officiant should send this copy back to the County Recorder immediately.

DH 61-027

(Use typewriter and/or black ink)

Officiant should send this copy back to the County Recorder immediately.

Department of Health
Bureau of Vital Statistics
Boise, Idaho

STATE OF IDAHO

State File No. 2410
County File No. 182608

County of Kootenai 28

Marriage License

COMPARED INDEXED BOOK 108 PAGE 576

KNOW ALL MEN BY THIS CERTIFICATE: That any regularly ordained minister of the Gospel, authorized by the rites and usages of the church or denomination of Christians, Hebrews, or religious body of which he may be a member, or any judge or Justice of the Peace, or competent officer to whom this may come, he not knowing of any lawful impediments thereto, is hereby authorized and empowered to solemnize the rites of Matrimony between:

GROOM	AND	BRIDE
1. Full Name: Clair J. Nybo 2-555		9. Full Name: Nora Hogan Marsh 2555
2. Address: Great Falls (City), Cascade (County), Montana (State) 27		10. Address: Great Falls (City), Cascade (County), Montana (State) 27
3. Age L 4. Color or Race W 5. Single 6. Widowed 7. Divorced D		11. Age L 12. Color or Race W 13. Single 14. Widowed 15. Divorced D
8. Birthplace: City Culbertson State Mont.		16. Maiden Name if previously married Hogan
		17. Birthplace: City E. Grand Forks State Minn.

And to certify the same to said parties, or either of them under his hand and seal, in his ministerial or official capacity, and thereupon he is required to deliver this copy to the parties so married.

IN TESTIMONY WHEREOF, I have hereunto set my hand and affixed my official seal, at Coeur d'Alene, Kootenai County, Idaho, this 11th day of March, A. D. 1966.

Harold E. Peterson
Recorder
Judith C. Kugler
Deputy

Marriage Certificate

I, Andrew Callahan, a Justice of the Peace residing at Coeur d'Alene, in the county of Kootenai in the State of Idaho do certify that, in accordance with the authority on me conferred by the above license, I did on this 11th day of March, in the year A. D. 1966 at Coeur d'Alene in the County of Kootenai 28, in the State of Idaho, solemnize the rites of matrimony between Clair J. Nybo of Great Falls in the County of Cascade, of the State of Montana and Nora Hogan Marsh of Great Falls, in the County of Cascade of the State of Montana, in the presence of Nancy Counts and Ann Marsh

WITNESS My Hand at the County aforesaid, this 11th day of March, A. D. 1966

In the presence of:

Nancy J. Counts
and Ann Marsh

Andrew Callahan
Justice of the Peace

Date received by County Recorder MAR 14 1966; Signature Harold E. Peterson County Recorder; Book ..., Page ...; Recorded ... Date Received by State Registrar APR 12 1966

DH 61-027

(Use typewriter and/or black ink)

Officiant should send this copy back to the County Recorder immediately.

Department of Health
Bureau of Vital Statistics
Boise, Idaho

STATE OF IDAHO

State File No. 2411
County File No. 182612

INDEXED
COMPARED

County of Kootenai 28

Marriage License

BOOK 108 PAGE 578

KNOW ALL MEN BY THIS CERTIFICATE: That any regularly ordained minister of the Gospel, authorized by the rites and usages of the church or denomination of Christians, Hebrews, or religious body of which he may be a member, or any judge or Justice of the Peace, or competent officer to whom this may come, he not knowing of any lawful impediments thereto, is hereby authorized and empowered to solemnize the rites of Matrimony between:

GROOM		AND	BRIDE	
1. Full Name	Henry H. Stephens 2-555		9. Full Name	Ella Mae Daker 2-555
2. Address:	Lynnwood (City) Snohomish (County) Washington (State) 48		10. Address	Lynnwood (City) Snohomish (County) Washington (State) 48
3. Age	56		11. Age	48
4. Color or Race	W		12. Color or Race	W
5. Single			13. Single	
6. Widowed			14. Widowed	
7. Divorced	D		15. Divorced	D
8. Birthplace: City	Clarks		16. Maiden Name if previously married	Sevits
State	Nebraska /		17. Birthplace: City	Salem
			State	Oregon /

And to certify the same to said parties, or either of them under his hand and seal, in his ministerial or official capacity, and thereupon he is required to deliver this copy to the parties so married.

IN TESTIMONY WHEREOF, I have hereunto set my hand and affixed my official seal, at Coeur d'Alene, Kootenai County, Idaho, this 11th day of March, A. D. 19 66.

Harold E. Peterson
Recorder
Ora E. Swan
Deputy

Marriage Certificate

I, Andrew Callahan, a Justice of the Peace residing at Coeur d'Alene, in the county of Kootenai in the State of Idaho do certify that, in accordance with the authority on me conferred by the above license, I did on this 11th day of March, in the year A. D. 19 66 at Coeur d'Alene in the County of Kootenai 28, in the State of Idaho, solemnize the rites of matrimony between Henry H. Stephens of Lynnwood in the County of Snohomish of the State of Washington and Ella Mae Daker of Lynnwood, in the County of Snohomish of the State of Washington, in the presence of Charles Huber and William Hawkins

WITNESS My Hand at the County aforesaid, this 11th day of March, A. D. 19 66

In the presence of:

Charles A. Huber

and William R. Hawkins

Andrew Callahan
Justice of the Peace

Date received by County Recorder MAR 14 1966 Signature Harold E. Peterson County Recorder; Book ....., Page .....; by State Registrar Received APR 12 1966

DH 61-027

Amended 8/22/72

Department of Health
Bureau of Vital Statistics
Boise, Idaho

STATE OF IDAHO

State File No. 2412
County File No. 482738

(Use typewriter and/or black ink)

County of Kootenai

Marriage License

KNOW ALL MEN BY THIS CERTIFICATE: That any regularly ordained minister of the Gospel, authorized by the rites and usages of the church or denomination of Christians, Hebrews, or religious body of which he may be a member, or any judge or Justice of the Peace, or competent officer to whom this may come, he not knowing of any lawful impediments thereto, is hereby authorized and empowered to solemnize the rites of Matrimony between:

GROOM		AND	BRIDE	
1. Full Name	Michael E. House		9. Full Name	Judy Ann Brown
2. Address:	Missoula (City) Missoula (County) Mont. (State)		10. Address:	Missoula, (City) Missoula (County) Mont. (State)
3. Age	20		11. Age	18
4. Color or Race	W		12. Color or Race	W
5. Single	S		13. Single	S
6. Widowed			14. Widowed	
7. Divorced			15. Divorced	
8. Birthplace: City	Newport		16. Maiden Name if previously married	
State	R. I.		17. Birthplace: City	Kirkland
			State	Wn.

And to certify the same to said parties, or either of them under his hand and seal, in his ministerial or official capacity, and thereupon he is required to deliver this copy to the parties so married.

IN TESTIMONY WHEREOF, I have hereunto set my hand and affixed my official seal, at Coeur d'Alene, Kootenai County, Idaho, this 11th day of March, A.D. 19 66.

Harold E. Peterson
Recorder

Jeanne Loomer
Deputy

Marriage Certificate

I, Orland A. Scott, a Minister residing at Coeur d'Alene, in the County of Kootenai, in the State of Idaho do certify that, in accordance with the authority on me conferred by the above license, I did on this 11th day of March, in the year A.D. 19 66 at Coeur d'Alene in the County of Kootenai, in the State of Idaho, solemnize the rites of matrimony between Michael E. House of Missoula in the County of Missoula, of the State of Montana and Judy Ann Brown of Missoula, in the County of Missoula of the State of Montana, in the presence of Barbara Kilborn and Anne Kilborn

WITNESS My Hand at the County aforesaid, this 11th day of March, A.D. 19 66

In the presence of:

Barbara Kilborn

and Anne Kilborn

Orland A. Scott

Officiant should send this copy back to the County Recorder immediately.

Date received by County Recorder Mar. 16, 1966; Signature Harold E. Peterson County Recorder; Recorded Book ____, Page ____; Date Received by State Registrar Apr. 12, 1966

DH 61-027

IDAHO DEPARTMENT OF HEALTH

BUREAU OF VITAL STATISTICS

RECEIVED BUREAU OF VITAL STATISTICS JUN 21 12 36 PM '72

Affidavit to Correct or Amend An Original Certificate of Birth or Death

State of Rhode Island } ss.
County of Newport

Certificate No. 66-2412

Date Filed

The undersigned does solemnly swear that certain facts on the certificate of marriage (Birth or Death) for Michael E. House & Judy Ann Dickinson (Name on Original Certificate) who were married (Was Born or Died) on March 11, 1966 (Date of Event) in Coeur d'Alene, Idaho (Place of Event) are erroneous or were omitted; and that, to the best of his knowledge, the true facts are shown by (Bible Record, Insurance Policy, Etc.) prepared on (Give Date), are:

FACTS TO BE CORRECTED ("Name," "Birth Date," "Cause of Death," Etc.)	FROM (As on Original)	TO (The Correct Facts)
Bride's name	Judy Ann Dickinson	Judy Ann Brown

Subscribed and sworn to before me this 21 day of April, 1972

Kenneth A. Norgaard

Notary Public, residing at Newport R. I.

My commission expires

(Seal)

LT JAGC, USN, 699041/2500

ART. 146; 10 USC 936

Signed Judy Ann House
(Signature of parent or attendant if correcting a birth record; of attendant, funeral director, informant if correcting a death record; or other credible person.)

16 Paquin Pl Middletown RI
(Street Address, City, State)

SUPPORTING AFFIDAVIT OF A SECOND PERSON

State of Rhode Island } ss.
County of Newport

[This Affidavit MUST Also be Executed. (See Chapter 139, 1937 Idaho Session Laws.)]

The undersigned does solemnly swear that he has knowledge of the corrected facts as set forth above and that they are true to the best of his knowledge.

Subscribed and sworn to before me this 17 day of August, 1972

Lawrence L. Bellatti

Notary Public, residing at

My commission expires

(Seal)

Signed Michael E House
(Signature of Any Credible Person)

16 Paquin Pl Middletown RI
(Street Address, City, State)

Lawrence L. Bellatti
LT JAGC USNR 44242 2682
Authorized as a Notary Public
Article 136 UCMJ 10USC93

FORM DH 60-1155 GE 4/6/72 rm

Bride's birth certificate from Washington gives name as Judy Ann Brown born April 6, 1947. Father's name given as Alfred Harold Brown and mother's name given as Mary Ellen Leaf. State file no. 415. Viewed by V. S.

Copy of Divorce between Mary Brown and Alfred H. Brown gives child's name as Judy Ann Brown. (No. 406900) File In Washington, King County. Dated Feb.16, 1950. Viewed by V. S.

(Use typewriter and/or black ink)

Officiant should send this copy back to the County Recorder immediately.

Department of Health
Bureau of Vital Statistics
Boise, Idaho

STATE OF IDAHO

State File No. 2412
County File No. 182738

INDEXED
COMPARED

County of Kootenai 28

Marriage License

BOOK 108 PAGE 594

KNOW ALL MEN BY THIS CERTIFICATE: That any regularly ordained minister of the Gospel, authorized by the rites and usages of the church or denomination of Christians, Hebrews, or religious body of which he may be a member, or any judge or Justice of the Peace, or competent officer to whom this may come, he not knowing of any lawful impediments thereto, is hereby authorized and empowered to solemnize the rites of Matrimony between:

GROOM		AND	BRIDE	
1. Full Name	Michael E. House 2-555		9. Full Name	Judy Ann Dickinson 2-555
2. Address:	Missoula, Missoula, Mont. 27 (City, County, State)		10. Address	Missoula, Missoula, Mont. 27 (City, County, State)
3. Age 20	4. Color or Race W	5. Single S 6. Widowed 7. Divorced	11. Age 18	12. Color or Race W 13. Single S 14. Widowed 15. Divorced
8. Birthplace: City	Newport, State R.I. /		16. Maiden Name if previously married	
			17. Birthplace: City	Kirkland, State Wn. /

And to certify the same to said parties, or either of them under his hand and seal, in his ministerial or official capacity, and thereupon he is required to deliver this copy to the parties so married.

IN TESTIMONY WHEREOF, I have hereunto set my hand and affixed my official seal, at Coeur d'Alene, Kootenai County, Idaho, this 11th day of March, A. D. 19 66.

Harold E. Peterson
Recorder

Jeanne Loomer
Deputy

Marriage Certificate

I, Orland A. Scott, a Minister residing at Coeur d'Alene, in the county of Kootenai in the State of Idaho do certify that, in accordance with the authority on me conferred by the above license, I did on this 11th day of March, in the year A. D. 1966 at Coeur d'Alene in the County of Kootenai 28/, in the State of Idaho, solemnize the rites of matrimony between Michael E. House of Missoula in the County of Missoula, of the State of Montana and Judy Ann Dickinson of Missoula, in the County of Missoula of the State of Montana, in the presence of Barbara Kilborn and Anne Kilborn

WITNESS My Hand at the County aforesaid, this 11th day of March, A. D. 1966

In the presence of:

Barbara Kilborn

and Anne Kilborn

Orland A. Scott

Date received MAR 16 1966; by County Recorder; Signature Harold E. Peterson

Recorded County Recorder; Book ..., Page ...

Date Received APR 12 1966 by State Registrar

DH 61-027

AUG 22 1972

(Use typewriter and/or black ink)

Officiant should send this copy back to the County Recorder immediately.

Department of Health
Bureau of Vital Statistics
Boise, Idaho

STATE OF IDAHO

State File No. 2413
County File No. 182764

County of Kootenai 29

Marriage License

COMPARED
INDEXED

BOOK 109 PAGE 7

KNOW ALL MEN BY THIS CERTIFICATE: That any regularly ordained minister of the Gospel, authorized by the rites and usages of the church or denomination of Christians, Hebrews, or religious body of which he may be a member, or any judge or Justice of the Peace, or competent officer to whom this may come, he not knowing of any lawful impediments thereto, is hereby authorized and empowered to solemnize the rites of Matrimony between:

GROOM		AND	BRIDE	
1. Full Name	Thomas E. Ruble 2-555		9. Full Name	Jeane P. Clark 2-555
2. Address:	Seattle (City) King (County) Washington (State) 48		10. Address:	Seattle (City) King (County) Washington (State) 48
3. Age 46	4. Color or Race W	5. Single ____ 6. Widowed W 7. Divorced /	11. Age 43	12. Color or Race W 13. Single ____ 14. Widowed ____ 15. Divorced D
8. Birthplace: City	Grantsburg State Illinois		16. Maiden Name if previously married	Cox
			17. Birthplace: City	Toledo State Iowa /

And to certify the same to said parties, or either of them under his hand and seal, in his ministerial or official capacity, and thereupon he is required to deliver this copy to the parties so married.

IN TESTIMONY WHEREOF, I have hereunto set my hand and affixed my official seal, at Coeur d'Alene, Kootenai County, Idaho, this 12th day of March, A. D. 1966.

Harold E. Peterson
Recorder

Marguerite Tomblin
Deputy

Marriage Certificate

I, Orland A. Scott, a Minister residing at Coeur d'Alene, in the county of Kootenai in the State of Idaho do certify that, in accordance with the authority on me conferred by the above license, I did on this 12th day of March, in the year A. D. 1966 at Coeur d'Alene in the County of Kootenai 281, in the State of Idaho, solemnize the rites of matrimony between Thomas E. Ruble of Seattle in the County of King, of the State of Washington and Jeane P. Clark of Seattle, in the County of Kootenai of the State of Washington, in the presence of Anne Kilborn and Barbara Kilborn

WITNESS My Hand at the County aforesaid, this 12th day of March, A. D. 1966

In the presence of:

Anne Kilborn
and Barbara Kilborn

Orland A Scott

Date received by County Recorder MAR 16 1966; Signature Harold E Peterson

Recorded County Recorder; Book ____, Page ____; Date Received by State Registrar APR 12 1966

DH 61-027

(Use typewriter and/or black ink)

Officiant should send this copy back to the County Recorder immediately.

Department of Health
Bureau of Vital Statistics
Boise, Idaho

STATE OF IDAHO

State File No. 2414
County File No. 182600

County of Kootenai 28

Marriage License

COMPARED
INDEXED

BOOK 108 PAGE 572

KNOW ALL MEN BY THIS CERTIFICATE: That any regularly ordained minister of the Gospel, authorized by the rites and usages of the church or denomination of Christians, Hebrews, or religious body of which he may be a member, or any judge or Justice of the Peace, or competent officer to whom this may come, he not knowing of any lawful impediments thereto, is hereby authorized and empowered to solemnize the rites of Matrimony between:

GROOM		AND	BRIDE	
1. Full Name	Franklin J. Ball 2-555		9. Full Name	Norma E. Russell 2-555
2. Address:	Longview (City) Cowlitz (County) Washington (State) 48		10. Address:	Longview (City) Cowlitz (County) Washington (State) 48
3. Age	21		11. Age	19
4. Color or Race	W		12. Color or Race	W
5. Single	S		13. Single	S
6. Widowed			14. Widowed	
7. Divorced			15. Divorced	
8. Birthplace: City	Longview State Wash.		16. Maiden Name if previously married	---
			17. Birthplace: City	Merril State Mich.

And to certify the same to said parties, or either of them under his hand and seal, in his ministerial or official capacity, and thereupon he is required to deliver this copy to the parties so married.

IN TESTIMONY WHEREOF, I have hereunto set my hand and affixed my official seal, at Coeur d'Alene, Kootenai County, Idaho, this 12th day of March, A. D. 1966.

Harold E. Peterson
Recorder

Marguerite Tomblin
Deputy

Marriage Certificate

I, Andrew Callahan, a Justice of the Peace residing at Coeur d'Alene, in the county of Kootenai in the State of Idaho do certify that, in accordance with the authority on me conferred by the above license, I did on this 12th day of March, in the year A. D. 1966 at Coeur d'Alene in the County of Kootenai, in the State of Idaho, solemnize the rites of matrimony between Franklin J. Ball of Longview in the County of Cowlitz, of the State of Washington and Norma E. Russell of Longview, in the County of Cowlitz of the State of Washington, in the presence of Gary Marks and Donna Marks

WITNESS My Hand at the County aforesaid, this 12th day of March, A. D. 19 66

In the presence of:

Gary Marks

and Donna Marks

Andrew Callahan
Justice of the Peace

Date received by County Recorder MAR 14 1966; Signature Harold E. Peterson

Recorded
County Recorder; Book ..., Page ...; Date Received by State Registrar APR 12 1966

DH 61-027

Department of Health
Bureau of Vital Statistics
Boise, Idaho

STATE OF IDAHO

State File No. 2415
County File No. 182743

County of Kootenai 28

Marriage License

COMPARED
INDEXED

BOOK 108 PAGE 596

KNOW ALL MEN BY THIS CERTIFICATE: That any regularly ordained minister of the Gospel, authorized by the rites and usages of the church or denomination of Christians, Hebrews, or religious body of which he may be a member, or any judge or Justice of the Peace, or competent officer to whom this may come, he not knowing of any lawful impediments thereto, is hereby authorized and empowered to solemnize the rites of Matrimony between:

GROOM		AND	BRIDE	
1. Full Name	Durell Duane Johnson 2-555		9. Full Name	Shirley Ann Kjarmo 2-555
2. Address:	Big Timber (City) Sweet Grass (County) Montana (State) 27		10. Address:	Spokane (City) Spokane (County) Washington (State) 48
3. Age 23	4. Color or Race W	5. Single S 6. Widowed 7. Divorced	11. Age 20	12. Color or Race W 13. Single S 14. Widowed 15. Divorced
8. Birthplace: City	River Falls State Wisc.		16. Maiden Name if previously married	• • •
			17. Birthplace: City	Big Timber State Montana

And to certify the same to said parties, or either of them under his hand and seal, in his ministerial or official capacity, and thereupon he is required to deliver this copy to the parties so married.

IN TESTIMONY WHEREOF, I have hereunto set my hand and affixed my official seal, at Coeur d'Alene, Kootenai County, Idaho, this 2nd day of February, A. D. 19 66.

Harold E. Peterson
Recorder

Marguerite Tomblin
Deputy

Marriage Certificate

I, Milo A. Mathison, a clergyman residing at St. Maries, in the county of Benewah in the State of Idaho do certify that, in accordance with the authority on me conferred by the above license, I did on this 12th day of March, in the year A. D. 19 66 at St. Maries in the County of Benewah 050, in the State of Idaho, solemnize the rites of matrimony between Durell Duane Johnson of Big Timber in the County of Sweet Grass, of the State of Montana and Shirley Ann Kjarmo of Spokane, in the County of Spokane of the State of Washington, in the presence of Lester H. Fredericks and Janet Sackmann

WITNESS My Hand at the County aforesaid, this 12th day of March, A. D. 1966

In the presence of:
Lester H. Fredericks
and Janet Sackmann

Rev. Milo Mathison

Date received by County Recorder MAR 16 1966; Signature Harold E. Peterson

Recorded County Recorder; Book ..., Page ...; Date Received by State Registrar APR 12 1966

(Use typewriter and/or black ink)

Officiant should send this copy back to the County Recorder immediately.

DH 61-027

Department of Health
Bureau of Vital Statistics
Boise, Idaho

STATE OF IDAHO

State File No. 2416
County File No. 182602

County of Kootenai 28

Marriage License

COMPARED
INDEXED

BOOK 108 PAGE 573

KNOW ALL MEN BY THIS CERTIFICATE: That any regularly ordained minister of the Gospel, authorized by the rites and usages of the church or denomination of Christians, Hebrews, or religious body of which he may be a member, or any judge or Justice of the Peace, or competent officer to whom this may come, he not knowing of any lawful impediments thereto, is hereby authorized and empowered to solemnize the rites of Matrimony between:

GROOM		BRIDE
1. Full Name	Paul D. Gibb 2-555	9. Full Name Sarah J. McFarland 2-555
2. Address: City / County / State	Pullman Whitman Washington 48	10. Address: City / County / State Pullman Whitman Washington 48
3. Age	21	11. Age 19
4. Color or Race	W	12. Color or Race W
5. Single	S	13. Single S
6. Widowed		14. Widowed
7. Divorced		15. Divorced
8. Birthplace: City / State	Colfax / Wash.	16. Maiden Name if previously married • • •
		17. Birthplace: City / State Weed / Calif.

AND

And to certify the same to said parties, or either of them under his hand and seal, in his ministerial or official capacity, and thereupon he is required to deliver this copy to the parties so married.

IN TESTIMONY WHEREOF, I have hereunto set my hand and affixed my official seal, at Coeur d'Alene, Kootenai County, Idaho, this 12th day of March, A. D. 1966.

Harold E. Peterson
Recorder

Marguerite Tomblin
Deputy

Marriage Certificate 2

I, Andrew Callahan, a Justice of the Peace residing at Coeur d'Alene, in the county of Kootenai in the State of Idaho do certify that, in accordance with the authority on me conferred by the above license, I did on this 12th day of March, in the year A. D. 1966 at Coeur d'Alene in the County of Kootenai 28, in the State of Idaho, solemnize the rites of matrimony between Paul D. Gibb of Pullman in the County of Whitman, of the State of Washington and Sarah J. McFarland of Pullman, in the County of Whitman of the State of Washington, in the presence of Stephen Gibb and Glen McFarland

WITNESS My Hand at the County aforesaid, this 12th day of March, A. D. 1966

In the presence of:

Stephen Gibb

and Glenn McFarland

Andrew Callahan

Justice of the Peace

Date received by County Recorder MAR 14 1966; Signature Harold E Peterson

Recorded ..... County Recorder; Book ....., Page .....; Date Received by State Registrar APR 12 1966

(Use typewriter and/or black ink)

Officiant should send this copy back to the County Recorder immediately.

DH 61-027

APR 0 2 2008

(Use typewriter and/or black ink)

Officiant should send this copy back to the County Recorder immediately.

Department of Health
Bureau of Vital Statistics
Boise, Idaho

STATE OF IDAHO

State File No. 2417
County File No. 182730

County of Kootenai 28

Marriage License

COMPARED
INDEXED

BOOK 108 PAGE 590

KNOW ALL MEN BY THIS CERTIFICATE: That any regularly ordained minister of the Gospel, authorized by the rites and usages of the church or denomination of Christians, Hebrews, or religious body of which he may be a member, or any judge or Justice of the Peace, or competent officer to whom this may come, he not knowing of any lawful impediments thereto, is hereby authorized and empowered to solemnize the rites of Matrimony between:

GROOM		BRIDE
1. Full Name	Franklin B. DeWitt 2-555	9. Full Name Sandra L. Rosenbalm 2-555
2. Address: City / County / State	Spokane / Spokane / Washington 48	10. Address: City / County / State Spokane / Spokane / Washington 48
3. Age	19	11. Age 19
4. Color or Race	W	12. Color or Race W
5. Single	S	13. Single S
6. Widowed		14. Widowed
7. Divorced		15. Divorced
8. Birthplace: City / State	Derby / Conn.	16. Maiden Name if previously married --
		17. Birthplace: City / State McMinnville / Oregon

AND

And to certify the same to said parties, or either of them under his hand and seal, in his ministerial or official capacity, and thereupon he is required to deliver this copy to the parties so married.

IN TESTIMONY WHEREOF, I have hereunto set my hand and affixed my official seal, at Coeur d'Alene, Kootenai County, Idaho, this 11th day of March, A. D. 1966.

HAROLD E. PETERSON
Recorder
Margaret A. Sheppard
Deputy

Marriage Certificate

I, Donald L. Tigges, a Minister of the Gospel residing at Post Falls, in the county of Kootenai in the State of Idaho do certify that, in accordance with the authority on me conferred by the above license, I did on this twelfth day of March, in the year A. D. 1966 at Post Falls in the County of Kootenai 28, in the State of Idaho, solemnize the rites of matrimony between Franklin Bruce DeWitt of Spokane in the County of Spokane, of the State of Washington and Sandra Lynn Rosenbalm of Spokane, in the County of Spokane of the State of Washington, in the presence of Dennis Ahlstrand and Nicola Bracken

WITNESS My Hand at the County aforesaid, this Twelfth day of March, A. D. 1966

In the presence of:
Nicola A. Bracken
and Dennis C. Ahlstrand

Donald L. Tigges
Donald L. Tigges, Pastor

Date received by County Recorder MAR 16 1966; Signature Harold E. Peterson
Recorded County Recorder; Book ..., Page ...; Date Received by State Registrar APR 12 1966

DH 61-027

(Use typewriter and/or black ink)

Officiant should send this copy back to the County Recorder immediately.

Department of Health
Bureau of Vital Statistics
Boise, Idaho

STATE OF IDAHO

State File No. 2418
County File No. 182606

County of Kootenai 28

Marriage License

COMPARED INDEXED

BOOK 108 PAGE 575

KNOW ALL MEN BY THIS CERTIFICATE: That any regularly ordained minister of the Gospel, authorized by the rites and usages of the church or denomination of Christians, Hebrews, or religious body of which he may be a member, or any judge or Justice of the Peace, or competent officer to whom this may come, he not knowing of any lawful impediments thereto, is hereby authorized and empowered to solemnize the rites of Matrimony between:

GROOM		AND	BRIDE	
1. Full Name	Coy L. Moore 2-555		9. Full Name	Linda K. Treloggen 2-555
2. Address:	Seattle (City) King (County) Washington (State) 48		10. Address:	Seattle (City) King (County) Washington (State) 48
3. Age	24		11. Age	18
4. Color or Race	Negro		12. Color or Race	W
5. Single	S		13. Single	S
6. Widowed			14. Widowed	
7. Divorced			15. Divorced	
8. Birthplace: City	Okolona State Ark.		16. Maiden Name if previously married	• • •
			17. Birthplace: City	Seattle State Wash.

And to certify the same to said parties, or either of them under his hand and seal, in his ministerial or official capacity, and thereupon he is required to deliver this copy to the parties so married.

IN TESTIMONY WHEREOF, I have hereunto set my hand and affixed my official seal, at Coeur d'Alene, Kootenai County, Idaho, this 12th day of March, A. D. 19 66.

Harold E. Peterson
Recorder

Marguerite Tomblin
Deputy

Marriage Certificate

I, Andrew Callahan, a Justice of the Peace residing at Coeur d'Alene, in the county of Kootenai in the State of Idaho do certify that, in accordance with the authority on me conferred by the above license, I did on this 12th day of March, in the year A. D. 1966 at Coeur d'Alene in the County of Kootenai 28, in the State of Idaho, solemnize the rites of matrimony between Coy L. Moore of Seattle in the County of King, of the State of Washington and Linda K. Treloggen of Seattle, in the County of King of the State of Washington, in the presence of Mary Johnson and Margaret Hazel

WITNESS My Hand at the County aforesaid, this 12th day of March, A. D. 19 66

In the presence of:

Mary L. Johnson

and Margaret Hazel

Andrew Callahan
Justice of the Peace

Date received by County Recorder MAR 14 1966; Signature Harold E. Peterson County Recorder; Book ..., Page ...; Date Received by State Registrar APR 12 1966

DH 61-027

(Use typewriter and/or black ink)

Officiant should send this copy back to the County Recorder immediately.

Department of Health
Bureau of Vital Statistics
Boise, Idaho

STATE OF IDAHO

State File No. 2419
County File No. 182766

INDEXED
COMPARED

County of Kootenai 28

Marriage License

BOOK 109 PAGE 8

KNOW ALL MEN BY THIS CERTIFICATE: That any regularly ordained minister of the Gospel, authorized by the rites and usages of the church or denomination of Christians, Hebrews, or religious body of which he may be a member, or any judge or Justice of the Peace, or competent officer to whom this may come, he not knowing of any lawful impediments thereto, is hereby authorized and empowered to solemnize the rites of Matrimony between:

GROOM		AND	BRIDE	
1. Full Name	Donald L. Schuff 2-555		9. Full Name	Tana T. Thompson 2-555
2. Address:	Great Falls (City) Cascade (County) Montana (State) 27		10. Address:	Great Falls (City) Cascade (County) Montana (State) 27
3. Age	22		11. Age	18
4. Color or Race	W		12. Color or Race	W
5. Single	S		13. Single	S
6. Widowed			14. Widowed	
7. Divorced			15. Divorced	
8. Birthplace: City	Great Falls State Montana		16. Maiden Name if previously married	• • •
			17. Birthplace: City	Forsyth State Montana

And to certify the same to said parties, or either of them under his hand and seal, in his ministerial or official capacity, and thereupon he is required to deliver this copy to the parties so married.

IN TESTIMONY WHEREOF, I have hereunto set my hand and affixed my official seal, at Coeur d'Alene, Kootenai County, Idaho, this 12th day of March, A. D. 1966.

Harold E. Peterson
Recorder

Marguerite Tomblin
Deputy

Marriage Certificate

I, Orland A. Scott, a Minister residing at Coeur d'Alene, in the county of Kootenai in the State of Idaho do certify that, in accordance with the authority on me conferred by the above license, I did on this 12th day of March, in the year A. D. 1966 at Coeur d'Alene in the County of Kootenai 28, in the State of Idaho, solemnize the rites of matrimony between Donald L. Schuff of Great Falls in the County of Cascade, of the State of Montana and Tana T. Thompson of Great Falls, in the County of Cascade of the State of Montana, in the presence of Sharon LaMott and Ken LaMott

WITNESS My Hand at the County aforesaid, this 12th day of March, A. D. 1966

In the presence of:

Sharon LaMott

and Ken LaMott

Orland A Scott

Date received by County Recorder MAR 16 1966; Signature Harold E Peterson

Recorded County Recorder; Book ..., Page ...; Date Received by State Registrar APR 12 1966

DH 61-027

(Use typewriter and/or black ink)

Officiant should send this copy back to the County Recorder immediately.

Department of Health
Bureau of Vital Statistics
Boise, Idaho

STATE OF IDAHO

State File No. 2420
County File No. 182605

County of Kootenai 28

Marriage License

COMPARED
INDEXED

BOOK 108 PAGE 574

KNOW ALL MEN BY THIS CERTIFICATE: That any regularly ordained minister of the Gospel, authorized by the rites and usages of the church or denomination of Christians, Hebrews, or religious body of which he may be a member, or any judge or Justice of the Peace, or competent officer to whom this may come, he not knowing of any lawful impediments thereto, is hereby authorized and empowered to solemnize the rites of Matrimony between:

GROOM		AND	BRIDE	
1. Full Name	Kenneth R. Lovold 2-555		9. Full Name	Antonia H. M. Vermeulen 2-555
2. Address:	Bothell (City) King (County) Washington (State) 44		10. Address:	Bothell (City) King (County) Washington (State) 48
3. Age	21		11. Age	19
4. Color or Race	W		12. Color or Race	W
5. Single	S		13. Single	S
6. Widowed			14. Widowed	
7. Divorced			15. Divorced	
8. Birthplace: City	Seattle State Wash./		16. Maiden Name if previously married	... 2
			17. Birthplace: City	Oosterhout State Holland

And to certify the same to said parties, or either of them under his hand and seal, in his ministerial or official capacity, and thereupon he is required to deliver this copy to the parties so married.

IN TESTIMONY WHEREOF, I have hereunto set my hand and affixed my official seal, at Coeur d'Alene, Kootenai County, Idaho, this 12th day of March, A. D. 1966.

Harold E. Peterson
Recorder

Marguerite Tomblin
Deputy

Marriage Certificate

I, Andrew Callahan, a Justice of the Peace residing at Coeur d'Alene, in the county of Kootenai in the State of Idaho do certify that, in accordance with the authority on me conferred by the above license, I did on this 12th day of March, in the year A. D. 1966 at Coeur d'Alene in the County of Kootenai 28, in the State of Idaho, solemnize the rites of matrimony between Kenneth R. Lovold of Bothell in the County of King and Antonia H.M.Vermeulen of Bothell, of the State of Washington, in the County of King of the State of Washington, in the presence of Carlton Hoover and Marilyn Hoover

WITNESS My Hand at the County aforesaid, this 12th day of March, A. D. 1966

In the presence of:

Carlton L Hoover

and Marilyn L Hoover

Andrew Callahan
Justice of the Peace

Date received by County Recorder MAR 14 1966; Signature Harold E Peterson

Recorded ..... County Recorder; Book ....., Page .....; Date Received by State Registrar APR 12 1966

DH 61-027

MAR 1 6 1972

(Use typewriter and/or black ink)

Officiant should send this copy back to the County Recorder immediately.

Department of Health
Bureau of Vital Statistics
Boise, Idaho

STATE OF IDAHO

State File No. 2421
County File No. 182755

County of Kootenai 28

Marriage License

COMPARED
INDEXED

BOOK 109 PAGE 2

KNOW ALL MEN BY THIS CERTIFICATE: That any regularly ordained minister of the Gospel, authorized by the rites and usages of the church or denomination of Christians, Hebrews, or religious body of which he may be a member, or any judge or Justice of the Peace, or competent officer to whom this may come, he not knowing of any lawful impediments thereto, is hereby authorized and empowered to solemnize the rites of Matrimony between:

GROOM		AND	BRIDE	
1. Full Name	Danny Ray Malone 2-555		9. Full Name	Edna Louise White 2-555
2. Address:	Everett (City) Snohomish (County) Washington (State) 48		10. Address:	Everett (City) Snohomish (County) Washington (State) 48
3. Age	19		11. Age	16
4. Color or Race	W		12. Color or Race	W
5. Single	S		13. Single	S
6. Widowed			14. Widowed	
7. Divorced			15. Divorced	
8. Birthplace: City	Russellville State Ala.		16. Maiden Name if previously married	• • •
			17. Birthplace: City	Arlington State Wash.

And to certify the same to said parties, or either of them under his hand and seal, in his ministerial or official capacity, and thereupon he is required to deliver this copy to the parties so married.

IN TESTIMONY WHEREOF, I have hereunto set my hand and affixed my official seal, at Coeur d'Alene, Kootenai County, Idaho, this 12th day of March, A. D. 1966.

Harold E. Peterson
Recorder

Marguerite Tomblin
Deputy

Marriage Certificate

I, Orland A. Scott, a Minister residing at Coeur d'Alene, in the county of Kootenai in the State of Idaho do certify that, in accordance with the authority on me conferred by the above license, I did on this 12th day of March, in the year A. D. 1966 at Coeur d'Alene in the County of Kootenai 28, in the State of Idaho, solemnize the rites of matrimony between Danny Ray Malone of Everett in the County of Snohomish, of the State of Washington and Edna Louise White of Everett, in the County of Snohomish of the State of Washington, in the presence of Morris W. White and Iva Miller

WITNESS My Hand at the County aforesaid, this 12th day of March, A. D. 1966

In the presence of:

Morris W White

and Iva Miller

Orland A Scott

Date received by County Recorder MAR 16 1966; Signature Harold E Peterson

Recorded County Recorder; Book ..., Page ...; Date Received by State Registrar APR 12 1966

DH 61-027

(Use typewriter and/or black ink)

Officiant should send this copy back to the County Recorder immediately.

Department of Health
Bureau of Vital Statistics
Boise, Idaho

STATE OF IDAHO

State File No. 2422
County File No. 182599

County of Kootenai 28

Marriage License

COMPARED INDEXED BOOK 108 PAGE 571

KNOW ALL MEN BY THIS CERTIFICATE: That any regularly ordained minister of the Gospel, authorized by the rites and usages of the church or denomination of Christians, Hebrews, or religious body of which he may be a member, or any judge or Justice of the Peace, or competent officer to whom this may come, he not knowing of any lawful impediments thereto, is hereby authorized and empowered to solemnize the rites of Matrimony between:

GROOM		AND	BRIDE	
1. Full Name	Richard Paul Bean 2-555		9. Full Name	Diane L. Vaughn 2-555
2. Address:	Spokane (City) Spokane (County) Washington (State) 48		10. Address:	Tacoma (City) Pierce (County) Washington (State) 48
3. Age	32		11. Age	22
4. Color or Race	W		12. Color or Race	W
5. Single			13. Single	
6. Widowed			14. Widowed	
7. Divorced	D		15. Divorced	D
8. Birthplace: City	Spokane State Wash.		16. Maiden Name if previously married	Ewen
			17. Birthplace: City	Tacoma State Wash.

And to certify the same to said parties, or either of them under his hand and seal, in his ministerial or official capacity, and thereupon he is required to deliver this copy to the parties so married.

IN TESTIMONY WHEREOF, I have hereunto set my hand and affixed my official seal, at Coeur d'Alene, Kootenai County, Idaho, this 12th day of March, A. D. 1966.

Harold E. Peterson
Recorder

Marguerite Tomblin
Deputy

Marriage Certificate

I, Andrew Callahan, a Justice of the Peace residing at Coeur d'Alene, in the county of Kootenai in the State of Idaho do certify that, in accordance with the authority on me conferred by the above license, I did on this 12th day of March, in the year A. D. 1966 at Coeur d'Alene in the County of Kootenai 28 in the State of Idaho, solemnize the rites of matrimony between Richard Paul Bean of Spokane in the County of Spokane, of the State of Washington and Diane L. Vaughn of Tacoma, in the County of Pierce of the State of Washington, in the presence of Margaret Hazel and Mary Johnson

WITNESS My Hand at the County aforesaid, this 12th day of March, A. D. 1966

In the presence of:

Margaret Hazel

and Mary L. Johnson

Andrew Callahan
Justice of the Peace

Date received by County Recorder MAR 14 1966; Signature Harold E. Peterson

Recorded County Recorder; Book ..., Page ...; Date Received by State Registrar APR 12 1966

DH 61-027

Department of Health
Bureau of Vital Statistics
Boise, Idaho

STATE OF IDAHO

State File No. 2423
County File No. 182614

County of Kootenai 28

COMPARED INDEXED

Marriage License

BOOK 108 PAGE 579

KNOW ALL MEN BY THIS CERTIFICATE: That any regularly ordained minister of the Gospel, authorized by the rites and usages of the church or denomination of Christians, Hebrews, or religious body of which he may be a member, or any judge or Justice of the Peace, or competent officer to whom this may come, he not knowing of any lawful impediments thereto, is hereby authorized and empowered to solemnize the rites of Matrimony between:

GROOM		AND	BRIDE	
1. Full Name	Joseph S. Tatangelo 2-555		9. Full Name	Patricia E. Smithers 2-555
2. Address:	Trail (City) British Columbia (County) Canada (State) 52		10. Address:	Trail (City) British Columbia (County) Canada (State) 52
3. Age	25		11. Age	20
4. Color or Race	W		12. Color or Race	W
5. Single	S		13. Single	S
6. Widowed			14. Widowed	
7. Divorced			15. Divorced	
8. Birthplace: City	Trail, B. C. State Canada 2		16. Maiden Name if previously married	...
			17. Birthplace: City	Vernon, B. C. State Canada 2

And to certify the same to said parties, or either of them under his hand and seal, in his ministerial or official capacity, and thereupon he is required to deliver this copy to the parties so married.

IN TESTIMONY WHEREOF, I have hereunto set my hand and affixed my official seal, at Coeur d'Alene, Kootenai County, Idaho, this 12th day of March, A. D. 1966.

Harold E. Peterson
Recorder

Marguerite Tomlins
Deputy

Marriage Certificate

I, Andrew Callahan, a Justice of the Peace residing at Coeur d'ALEne, in the county of Kootenai in the State of Idaho do certify that, in accordance with the authority on me conferred by the above license, I did on this 12th day of March, in the year A. D. 1966 at Coeur d'Alene in the County of Kootenai 28, in the State of Idaho, solemnize the rites of matrimony between Joseph S. Tatangelo of Trail in the County of British Columbia, of the State of Canada and Patricia E. Smithers of Trail, in the County of British Columbia of the State of Canada, in the presence of Margaret Hazel and Mary Johnson

WITNESS My Hand at the County aforesaid, this 12th day of March, A. D. 1966

In the presence of:

Margaret Hazel

and Mary Johnson

Andrew Callahan

Justice of the Peace

Date received by County Recorder MAR 14 1966; Signature Harold E. Peterson

Recorded County Recorder; Book ..., Page ...; Date Received by State Registrar APR 12 1966

(Use typewriter and/or black ink)

Officiant should send this copy back to the County Recorder immediately.

DH 61-027

(Use typewriter and/or black ink)

Officiant should send this copy back to the County Recorder immediately.

Department of Health
Bureau of Vital Statistics
Boise, Idaho

STATE OF IDAHO

State File No. 2424
County File No. 182610

County of Kootenai 28

Marriage License

INDEXED
COMPARED

BOOK 108 PAGE 577

KNOW ALL MEN BY THIS CERTIFICATE: That any regularly ordained minister of the Gospel, authorized by the rites and usages of the church or denomination of Christians, Hebrews, or religious body of which he may be a member, or any judge or Justice of the Peace, or competent officer to whom this may come, he not knowing of any lawful impediments thereto, is hereby authorized and empowered to solemnize the rites of Matrimony between:

GROOM		AND	BRIDE	
1. Full Name	Clyde A. Pelzel 2-555		9. Full Name	Delorys Faye Burrington 2-555
2. Address:	Tacoma (City) Pierce (County) Washington (State) 48		10. Address:	Seattle (City) King (County) Washington (State) 48
3. Age 19	4. Color or Race W	5. Single S 6. Widowed 7. Divorced	11. Age 19	12. Color or Race W 13. Single S 14. Widowed 15. Divorced
8. Birthplace: City	Tacoma State Wash.		16. Maiden Name if previously married	...
			17. Birthplace: City	Tacoma State Wash.

And to certify the same to said parties, or either of them under his hand and seal, in his ministerial or official capacity, and thereupon he is required to deliver this copy to the parties so married.

IN TESTIMONY WHEREOF, I have hereunto set my hand and affixed my official seal, at Coeur d'Alene, Kootenai County, Idaho, this 12th day of March, A. D. 1966.

Harold E. Peterson
Recorder

Marguerite Tomblin
Deputy

Marriage Certificate

I, Andrew Callahan, a Justice of the Peace residing at Coeur d'Alene, in the county of Kootenai in the State of Idaho do certify that, in accordance with the authority on me conferred by the above license, I did on this 12th day of March, in the year A. D. 1966 at Coeur d'Alene in the County of Kootenai 28, in the State of Idaho, solemnize the rites of matrimony between Clyde A. Pelzel of Tacoma in the County of Pierce, of the State of Washington and Delorys Faye Burrington of Seattle, in the County of King of the State of Washington, in the presence of Judy Burrington and Keith Burrington

WITNESS My Hand at the County aforesaid, this 12th day of March, A. D. 1966

In the presence of:

Judy M. Burrington
and Keith E. Burrington

Andrew Callahan
Justice of the Peace

Date received by County Recorder MAR 14 1966; Signature Harold E. Peterson

Recorded County Recorder; Book ..., Page ...; Date Received by State Registrar APR 12 1966

DH 61-027

Department of Health
Bureau of Vital Statistics
Boise, Idaho

STATE OF IDAHO

State File No. 2425
County File No. 182736

INDEXED
COMPARED

County of Kootenai 28

Marriage License

BOOK 108 PAGE 593

(Use typewriter and/or black ink)

KNOW ALL MEN BY THIS CERTIFICATE: That any regularly ordained minister of the Gospel, authorized by the rites and usages of the church or denomination of Christians, Hebrews, or religious body of which he may be a member, or any judge or Justice of the Peace, or competent officer to whom this may come, he not knowing of any lawful impediments thereto, is hereby authorized and empowered to solemnize the rites of Matrimony between:

GROOM		AND	BRIDE	
1. Full Name	William J. Flink 2-555		9. Full Name	Harriette C. Jensen 2-555
2. Address: City	Wenatchee, Chelan, Washington 48		10. Address City	Chicago, Cook, Illinois 14
	County / State			County / State
3. Age 46	4. Color or Race W 5. Single 6. Widowed 7. Divorced D		11. Age 53	12. Color or Race W 13. Single 14. Widowed W 15. Divorced
8. Birthplace: City	Hingham State Mont. /		16. Maiden Name if previously married	Schroder
			17. Birthplace: City	Chicago State Ill. /

And to certify the same to said parties, or either of them under his hand and seal, in his ministerial or official capacity, and thereupon he is required to deliver this copy to the parties so married.

IN TESTIMONY WHEREOF, I have hereunto set my hand and affixed my official seal, at Coeur d'Alene, Kootenai County, Idaho, this 26th day of February, A. D. 19 66.

Harold E. Peterson
Recorder

Judith C. Kugler
Deputy

Marriage Certificate

I, Donald L. Tigges, a Minister of the Gospel residing at Post Falls, in the county of Kootenai in the State of Idaho do certify that, in accordance with the authority on me conferred by the above license, I did on this twelfth day of March, in the year A. D. 19 66 at Post Falls in the County of Kootenai in the State of Idaho, solemnize the rites of matrimony between William J. Flink of Wenatchee in the County of Chelan, of the State of Washington and Harriette C. Jensen of Chicago, in the County of Cook of the State of Illinois, in the presence of Frank Krause and Ella Krause.

WITNESS My Hand at the County aforesaid, this twelfth day of March, A. D. 19 66

In the presence of: Frank P. Krause

and Ella Krause

Donald L. Tigges

Donald L. Tigges, Pastor

Date received MAR 16 1966 by County Recorder; Signature Harold E. Peterson Recorder County Recorder; Book ..., Page ...; Date Received APR 12 1966 by State Registrar

Officiant should send this copy back to the County Recorder immediately.

DH 61-027

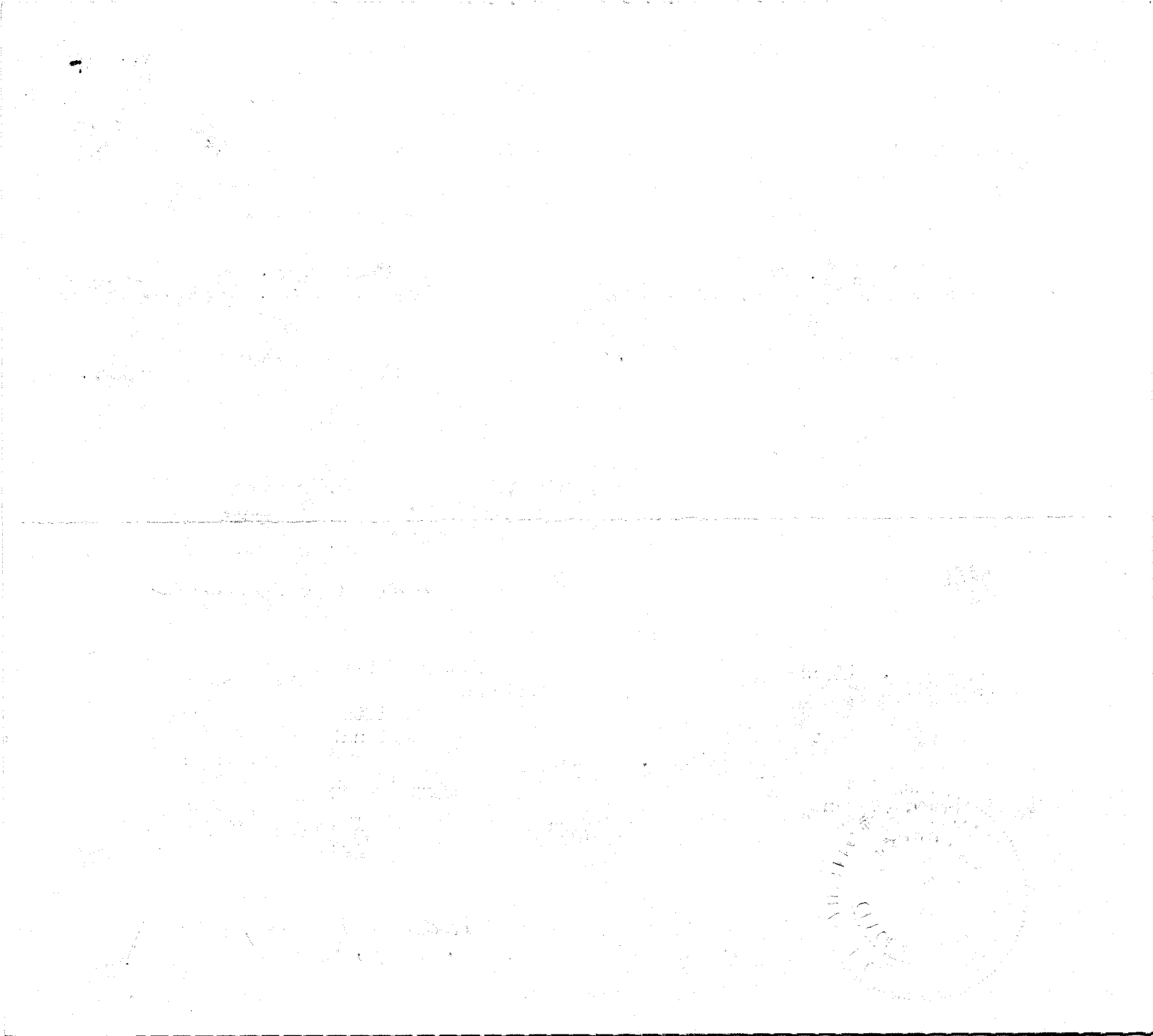

Department of Health
Bureau of Vital Statistics
Boise, Idaho

STATE OF IDAHO

State File No. 2426
County File No. 182718

County of Kootenai 28

Marriage License

COMPARED
INDEXED

BOOK 108 PAGE 584

KNOW ALL MEN BY THIS CERTIFICATE: That any regularly ordained minister of the Gospel, authorized by the rites and usages of the church or denomination of Christians, Hebrews, or religious body of which he may be a member, or any judge or Justice of the Peace, or competent officer to whom this may come, he not knowing of any lawful impediments thereto, is hereby authorized and empowered to solemnize the rites of Matrimony between:

GROOM		AND	BRIDE	
1. Full Name	Wilfred L. Baker 2-555		9. Full Name	Lorraine L. James 2-555
2. Address:	Seattle (City) King (County) Washington (State) 48		10. Address:	Seattle (City) King (County) Washington (State) 48
3. Age 19 4. Color or Race W 5. Single S 6. Widowed 7. Divorced			11. Age 19 12. Color or Race W 13. Single S 14. Widowed 15. Divorced	
8. Birthplace: City	Sacramento State Calif.		16. Maiden Name if previously married	...
			17. Birthplace: City	Nampa State Idaho

And to certify the same to said parties, or either of them under his hand and seal, in his ministerial or official capacity, and thereupon he is required to deliver this copy to the parties so married.

IN TESTIMONY WHEREOF, I have hereunto set my hand and affixed my official seal, at Coeur d'Alene, Kootenai County, Idaho, this 12th day of March, A. D. 1966.

Harold E. Peterson
Recorder
Marguerite Tomlin
Deputy

Marriage Certificate

I, Orland A. Scott, a Minister residing at Coeur d'Alene, in the county of Kootenai in the State of Idaho do certify that, in accordance with the authority on me conferred by the above license, I did on this 12th day of March, in the year A. D. 1966 at Coeur d'Alene in the County of Kootenai 28, in the State of Idaho, solemnize the rites of matrimony between Wilfred L. Baker of Seattle in the County of King, of the State of Washington and Lorraine L. James of Seattle, in the County of King of the State of Washington, in the presence of Anne Kilborn and Barbara Kilborn

WITNESS My Hand at the County aforesaid, this 12th day of March, A. D. 19 66

In the presence of:

Barbara Kilborn
and Anne Kilborn

Orland A. Scott

Date received by County Recorder MAR 16 1966; Signature Harold E. Peterson County Recorder; Recorded Book ..., Page ...; Date Received by State Registrar APR 12 1966

(Use typewriter and/or black ink)

Officiant should send this copy back to the County Recorder immediately.

DH 61-027

(Use typewriter and/or black ink)

Officiant should send this copy back to the County Recorder immediately.

Department of Health
Bureau of Vital Statistics
Boise, Idaho

STATE OF IDAHO

State File No. 2427
County File No. 182721

County of Kootenai 28

Marriage License

INDEXED
COMPARED

BOOK 108 PAGE 585

KNOW ALL MEN BY THIS CERTIFICATE: That any regularly ordained minister of the Gospel, authorized by the rites and usages of the church or denomination of Christians, Hebrews, or religious body of which he may be a member, or any judge or Justice of the Peace, or competent officer to whom this may come, he not knowing of any lawful impediments thereto, is hereby authorized and empowered to solemnize the rites of Matrimony between:

GROOM		AND	BRIDE	
1. Full Name	Thomas H. Carithers 2-555		9. Full Name	Millicent N. Jeffers 2-555
2. Address:	Seattle (City) King (County) Washington (State) 48		10. Address:	Kirkland (City) King (County) Washington (State) 48
3. Age	29		11. Age	19
4. Color or Race	W		12. Color or Race	W
5. Single / 6. Widowed / 7. Divorced	D		13. Single / 14. Widowed / 15. Divorced	S
8. Birthplace: City	Greenwood		16. Maiden Name if previously married	• • •
State	Miss. /		17. Birthplace: City	Los Angeles
			State	Calif./

And to certify the same to said parties, or either of them under his hand and seal, in his ministerial or official capacity, and thereupon he is required to deliver this copy to the parties so married.

IN TESTIMONY WHEREOF, I have hereunto set my hand and affixed my official seal, at Coeur d'Alene, Kootenai County, Idaho, this 12th day of March, A. D. 1966.

Harold E. Peterson
Recorder

Marguerite Tomblin
Deputy

Marriage Certificate

I, Orland A. Scott, a Minister residing at Coeur d'Alene, in the county of Kootenai in the State of Idaho do certify that, in accordance with the authority on me conferred by the above license, I did on this 12th day of March, in the year A. D. 1966 at Coeur d'Alene in the County of Kootenai 28, in the State of Idaho, solemnize the rites of matrimony between Thomas H. Carithers of Seattle in the County of King, of the State of Washington and Millicent N. Jeffers of Kirkland, in the County of King of the State of Washington, in the presence of Bob Kilborn and Barbara Kilborn

WITNESS My Hand at the County aforesaid, this 12th day of March, A. D. 1966

In the presence of:
Robert Kilborn
and Barbara Kilborn

Orland A Scott

Date received by County Recorder MAR 16 1966; Signature Harold E Peterson

Recorded County Recorder; Book ..., Page ...; Date Received by State Registrar APR 12 1966

DH 61-027

(Use typewriter and/or black ink)

Officiant should send this copy back to the County Recorder immediately.

Department of Health
Bureau of Vital Statistics
Boise, Idaho

STATE OF IDAHO

State File No. 2428
County File No. 482609

County of Kootenai 28

Marriage License

COMPARED
INDEXED

BOOK 108 PAGE 576

KNOW ALL MEN BY THIS CERTIFICATE: That any regularly ordained minister of the Gospel, authorized by the rites and usages of the church or denomination of Christians, Hebrews, or religious body of which he may be a member, or any judge or Justice of the Peace, or competent officer to whom this may come, he not knowing of any lawful impediments thereto, is hereby authorized and empowered to solemnize the rites of Matrimony between:

GROOM		AND	BRIDE	
1. Full Name	Bobby Lee Nestle 2-555		9. Full Name	Judy Ann Hager 2-555
2. Address:	Anacordes (City) Skagit (County) Washington (State) 48		10. Address:	Anacordes (City) Skagit (County) Washington (State) 48
3. Age 18	4. Color or Race W	5. Single S 6. Widowed 7. Divorced	11. Age 20	12. Color or Race W 13. Single 14. Widowed 15. Divorced
8. Birthplace: City	Anacordes State Wash.		16. Maiden Name if previously married	••••
			17. Birthplace: City	Fullerton State Calif.

And to certify the same to said parties, or either of them under his hand and seal, in his ministerial or official capacity, and thereupon he is required to deliver this copy to the parties so married.

IN TESTIMONY WHEREOF, I have hereunto set my hand and affixed my official seal, at Coeur d'Alene, Kootenai County, Idaho, this 12th day of March, A. D. 1966.

Harold E. Peterson
Recorder

Carla Jakobson
Deputy

Marriage Certificate

I, Craig C. Kosonen, a Justice of the Peace residing at Coeur d'Alene, in the county of Kootenai in the State of Idaho do certify that, in accordance with the authority on me conferred by the above license, I did on this 12th day of March, in the year A. D. 1966 at Coeur d'Alene in the County of Kootenai 28, in the State of Idaho, solemnize the rites of matrimony between Bobby Lee Nestle of Anacortes in the County of Skagit, of the State of Washington and Judy Ann Hager of Anacortes, in the County of Skagit of the State of Washington, in the presence of Gene Brewster and Ellen Kunard

WITNESS My Hand at the County aforesaid, this 12th day of March, A. D. 1966

In the presence of:

Gene Brewster

and Ellen Kunard

Craig C. Kosonen

Date received by County Recorder MAR 14 1966; Signature Harold E. Peterson County Recorder; Recorded Book ..., Page ...; Date Received by State Registrar APR 12 1966

DH 61-027

JAN 1 2 2010

(Use typewriter and/or black ink)

Officiant should send this copy back to the County Recorder immediately.

Department of Health
Bureau of Vital Statistics
Boise, Idaho

STATE OF IDAHO

State File No. 2429
County File No. 182777

County of Kootenai 28

Marriage License

COMPARED
INDEXED

BOOK 109 PAGE 13

KNOW ALL MEN BY THIS CERTIFICATE: That any regularly ordained minister of the Gospel, authorized by the rites and usages of the church or denomination of Christians, Hebrews, or religious body of which he may be a member, or any judge or Justice of the Peace, or competent officer to whom this may come, he not knowing of any lawful impediments thereto, is hereby authorized and empowered to solemnize the rites of Matrimony between:

GROOM		AND	BRIDE	
1. Full Name	Ray Zahler 2-555		9. Full Name	Ruth A. Hickman 2-555
2. Address:	Yakima (City) Yakima (County) Washington (State) 48		10. Address:	Yakima (City) Yakima (County) Washington (State) 48
3. Age	20		11. Age	16
4. Color or Race	W		12. Color or Race	W
5. Single	S		13. Single	S
6. Widowed			14. Widowed	
7. Divorced			15. Divorced	
8. Birthplace: City	Yakima State Wash./		16. Maiden Name if previously married	...
			17. Birthplace: City	Wenatchee State Wash./

And to certify the same to said parties, or either of them under his hand and seal, in his ministerial or official capacity, and thereupon he is required to deliver this copy to the parties so married.

IN TESTIMONY WHEREOF, I have hereunto set my hand and affixed my official seal, at Coeur d'Alene, Kootenai County, Idaho, this 12th day of March, A. D. 19 66.

Harold E. Peterson
Recorder

Marguerite Franklin
Deputy

Marriage Certificate

I, Orland A. Scott, a Minister residing at Coeur d'Alene, in the county of Kootenai in the State of Idaho do certify that, in accordance with the authority on me conferred by the above license, I did on this 12th day of March, in the year A. D. 1966 at Coeur d'Alene in the County of Kootenai 28, in the State of Idaho, solemnize the rites of matrimony between Ray Zahler of Yakima in the County of Yakima, of the State of Washington and Ruth A. Hickman of Yakima, in the County of Yakima of the State of Washington, in the presence of Joyce Stone and Mrs. Stanley E. Connelly

WITNESS My Hand at the County aforesaid, this 12th day of March, A. D. 1966

In the presence of:

Mrs. Stanley E. Connelly

and Joyce Stone

Orland A. Scott

Date received by County Recorder MAR 16 1966; Signature Harold E Peterson

Recorded County Recorder; Book ..., Page ...; Date Received by State Registrar APR 12 1966

DH 61-027

(Use typewriter and/or black ink)

Officiant should send this copy back to the County Recorder immediately.

Department of Health
Bureau of Vital Statistics
Boise, Idaho

STATE OF IDAHO

State File No. 2430
County File No. 182613

INDEXED
COMPARED

County of Kootenai 28

Marriage License

BOOK 108 PAGE 578

KNOW ALL MEN BY THIS CERTIFICATE: That any regularly ordained minister of the Gospel, authorized by the rites and usages of the church or denomination of Christians, Hebrews, or religious body of which he may be a member, or any judge or Justice of the Peace, or competent officer to whom this may come, he not knowing of any lawful impediments thereto, is hereby authorized and empowered to solemnize the rites of Matrimony between:

GROOM		AND	BRIDE	
1. Full Name	Lester Sorensen 2-555		9. Full Name	Jean Davis 2-555
2. Address:	Kent (City) King (County) Washington (State) 48		10. Address:	Kent (City) King (County) Washington (State) 48
3. Age	28		11. Age	27
4. Color or Race	W		12. Color or Race	W
5. Single	S		13. Single	
6. Widowed			14. Widowed	
7. Divorced			15. Divorced	D
8. Birthplace: City	Salt Lake City State Utah		16. Maiden Name if previously married	Heath
			17. Birthplace: City	Sunnyside State Wash.

And to certify the same to said parties, or either of them under his hand and seal, in his ministerial or official capacity, and thereupon he is required to deliver this copy to the parties so married.

IN TESTIMONY WHEREOF, I have hereunto set my hand and affixed my official seal, at Coeur d'Alene, Kootenai County, Idaho, this 12th day of March, A. D. 19 66.

Harold E. Peterson
Recorder
Margueritte Tomblin
Deputy

Marriage Certificate

I, Craig C. Kosonen, a Justice of the Peace residing at Coeur d'Alene, in the county of Kootenai in the State of Idaho do certify that, in accordance with the authority on me conferred by the above license, I did on this 12th day of March, in the year A. D. 19 66 at Coeur d'Alene in the County of Kootenai, in the State of Idaho, solemnize the rites of matrimony between Lester Sorensen of Kent in the County of King, of the State of Washington and Jean Davis of Kent, in the County of King of the State of Washington, in the presence of William F. Blau and Karen Blau

WITNESS My Hand at the County aforesaid, this 12th day of March, A. D. 19 66

In the presence of:
William F. Blau
and Karen Blau

Date received by County Recorder MAR 14 1966; Signature Harold E. Peterson

Recorded County Recorder; Book ____, Page ____;

Date Received by State Registrar APR 12 1966

DH 61-027

(Use typewriter and/or black ink)

Officiant should send this copy back to the County Recorder immediately.

Department of Health
Bureau of Vital Statistics
Boise, Idaho

STATE OF IDAHO

State File No. 2431
County File No. 182611

INDEXED
COMPARED

County of Kootenai 28

Marriage License

BOOK 108 PAGE 577

KNOW ALL MEN BY THIS CERTIFICATE: That any regularly ordained minister of the Gospel, authorized by the rites and usages of the church or denomination of Christians, Hebrews, or religious body of which he may be a member, or any judge or Justice of the Peace, or competent officer to whom this may come, he not knowing of any lawful impediments thereto, is hereby authorized and empowered to solemnize the rites of Matrimony between:

GROOM		AND	BRIDE	
1. Full Name	Harold A. Stacy 2-555		9. Full Name	Sandra D. Cox 2-555
2. Address:	Yakima (City) Yakima (County) Washington (State) 48		10. Address:	Yakima (City) Yakima (County) Washington (State) 48
3. Age	21		11. Age	21
4. Color or Race	W		12. Color or Race	W
5. Single	S		13. Single	S
6. Widowed			14. Widowed	
7. Divorced			15. Divorced	
8. Birthplace: City	Vancouver State Wash.		16. Maiden Name if previously married	*****
			17. Birthplace: City	Lindsay State Calif.

And to certify the same to said parties, or either of them under his hand and seal, in his ministerial or official capacity, and thereupon he is required to deliver this copy to the parties so married.

IN TESTIMONY WHEREOF, I have hereunto set my hand and affixed my official seal, at Coeur d'Alene, Kootenai County, Idaho, this 12th day of March, A. D. 1966.

Harold E. Peterson
Recorder

Marguerite Tomblin
Deputy

Marriage Certificate

I, Lyman W. Winkle, a Minister residing at Coeurd'Alene, in the county of Kootenai in the State of Idaho do certify that, in accordance with the authority on me conferred by the above license, I did on this 12th day of March, in the year A. D. 1966 at Coeurd'Alene in the County of Kootenai 28, in the State of Idaho, solemnize the rites of matrimony between Harold A. Stacy of Yakima in the County of Yakima, of the State of Washington and Sandra D. Cox of Yakima, in the County of Yakima of the State Washington, in the presence of Denny Alexander and Mrs. Denny Alexander

WITNESS My Hand at the County aforesaid, this 12th day of March, A. D. 1966

In the presence of:

Mrs. Denny Alexander
and Denny S. Alexander

Lyman W. Winkle

Date received by County Recorder MAR 14 1966; Signature Harold E. Peterson

Recorded County Recorder; Book ____, Page ____; Date Received by State Registrar APR 12 1966

DH 61-027

(Use typewriter and/or black ink)

Officiant should send this copy back to the County Recorder immediately.

Department of Health
Bureau of Vital Statistics
Boise, Idaho

STATE OF IDAHO

State File No. 2432
County File No. 182746

County of Kootenai 28

Marriage License INDEXED BOOK 108 PAGE 598

KNOW ALL MEN BY THIS CERTIFICATE: That any regularly ordained minister of the Gospel, authorized by the rites and usages of the church or denomination of Christians, Hebrews, or religious body of which he may be a member, or any judge or Justice of the Peace, or competent officer to whom this may come, he not knowing of any lawful impediments thereto, is hereby authorized and empowered to solemnize the rites of Matrimony between:

GROOM	AND	BRIDE
1. Full Name: Norman King 2-555		9. Full Name: Cleta Zimmerman 2-555
2. Address: Spokane (City) Spokane (County) Washington (State) 48		10. Address: Spokane (City) Spokane (County) Washington (State) 48
3. Age 40 4. Color or Race W 5. Single 6. Widowed 7. Divorced D		11. Age 37 12. Color or Race W 13. Single 14. Widowed 15. Divorced D
8. Birthplace: City Spokane State Wash./		16. Maiden Name if previously married Hoisington
		17. Birthplace: City Juliaetta State Idaho/

And to certify the same to said parties, or either of them under his hand and seal, in his ministerial or official capacity, and thereupon he is required to deliver this copy to the parties so married.

IN TESTIMONY WHEREOF, I have hereunto set my hand and affixed my official seal, at Coeur d'Alene, Kootenai County, Idaho, this 12th day of March, A. D. 1966.

Harold E. Peterson
Recorder

Marguerite Tomblin
Deputy

Marriage Certificate

I, Orland A. Scott, a Minister residing at Coeur d'Alene, in the county of Kootenai in the State of Idaho do certify that, in accordance with the authority on me conferred by the above license, I did on this 12th day of March, in the year A. D. 1966 at Coeur d'Alene in the County of Kootenai 28, in the State of Idaho, solemnize the rites of matrimony between Norman King of Spokane in the County of Spokane, of the State of Washington and Cleta Zimmerman of Spokane, in the County of Spokane of the State Washington, in the presence of Bobbie Zimmerman and Cheryl Zimmerman

WITNESS My Hand at the County aforesaid, this 12th day of March, A. D. 1966

In the presence of:

Bobbie Zimmerman

and Cheryl Zimmerman

Orland A. Scott

Date received by County Recorder MAR 16 1966; Signature Harold E. Peterson

Recorded County Recorder; Book ____, Page ____; Date Received by State Registrar APR 12 1966

DH 61-027

Department of Health
Bureau of Vital Statistics
Boise, Idaho

STATE OF IDAHO

State File No. 2433
County File No. 182719

County of Kootenai 28

Marriage License

COMPARED
INDEXED

BOOK 108 PAGE 584

KNOW ALL MEN BY THIS CERTIFICATE: That any regularly ordained minister of the Gospel, authorized by the rites and usages of the church or denomination of Christians, Hebrews, or religious body of which he may be a member, or any judge or Justice of the Peace, or competent officer to whom this may come, he not knowing of any lawful impediments thereto, is hereby authorized and empowered to solemnize the rites of Matrimony between:

GROOM		AND	BRIDE	
1. Full Name	Ronald Berry 2-555		9. Full Name	Barbara Caldwell 2-555
2. Address:	Salina (City) Saline (County) Kansas (State) 17		10. Address:	Spokane (City) Spokane (County) Washington (State) 48
3. Age	20		11. Age	17
4. Color or Race	W		12. Color or Race	W
5. Single	S		13. Single	S
6. Widowed			14. Widowed	
7. Divorced			15. Divorced	
8. Birthplace: City	Salina State Kansas /		16. Maiden Name if previously married	••••
			17. Birthplace: City	Salina State Kansas /

And to certify the same to said parties, or either of them under his hand and seal, in his ministerial or official capacity, and thereupon he is required to deliver this copy to the parties so married.

IN TESTIMONY WHEREOF, I have hereunto set my hand and affixed my official seal, at Coeur d'Alene, Kootenai County, Idaho, this 12th day of March, A. D. 1966.

Harold E. Peterson
Recorder

Deputy

Marriage Certificate

I, Orland A. Scott, a Minister residing at Coeur d'Alene, in the county of Kootenai in the State of Idaho do certify that, in accordance with the authority on me conferred by the above license, I did on this 12th day of March, in the year A. D. 1966 at Coeur d'Alene in the County of Kootenai 28, in the State of Idaho, solemnize the rites of matrimony between Ronald Berry of Salina in the County of Saline, of the State of Kansas and Barbara Caldwell of Spokane, in the County of Spokane of the State of Washington, in the presence of Mrs. Betty J. Caldwell and Mrs. Helen Carney

WITNESS My Hand at the County aforesaid, this 12th day of March, A. D. 1966

In the presence of:
Mrs. Betty J. Caldwell
and Mrs. Helen Carney

Orland A. Scott

Date received by County Recorder MAR 16 1966; Signature Harold E. Peterson

Recorded County Recorder; Book ..., Page ...; Date Received by State Registrar APR 12 1966

(Use typewriter and/or black ink)

Officiant should send this copy back to the County Recorder immediately.

DH 61-027

APR 2 5 1974

Department of Health
Bureau of Vital Statistics
Boise, Idaho

STATE OF IDAHO

State File No. 2434
County File No. 182604

County of Kootenai 28

Marriage License

COMPARED
INDEXED

BOOK 108 PAGE 574

KNOW ALL MEN BY THIS CERTIFICATE: That any regularly ordained minister of the Gospel, authorized by the rites and usages of the church or denomination of Christians, Hebrews, or religious body of which he may be a member, or any judge or Justice of the Peace, or competent officer to whom this may come, he not knowing of any lawful impediments thereto, is hereby authorized and empowered to solemnize the rites of Matrimony between:

GROOM AND BRIDE

1. Full Name Michael R. Hull 2-555
2. Address: Moses Lake (City) Grant (County) Washington (State) 48
3. Age 20 4. Color or Race W 5. Single S 6. Widowed 7. Divorced
8. Birthplace: City Yakima State Wash. /

9. Full Name Erla J. Dailey 2-555
10. Address: Coulee Dam (City) Douglas (County) Washington (State) 48
11. Age 17 12. Color or Race W 13. Single S 14. Widowed 15. Divorced
16. Maiden Name if previously married •••••
17. Birthplace: City Longview State Wash. /

And to certify the same to said parties, or either of them under his hand and seal, in his ministerial or official capacity, and thereupon he is required to deliver this copy to the parties so married.

IN TESTIMONY WHEREOF, I have hereunto set my hand and affixed my official seal, at Coeur d'Alene, Kootenai County, Idaho, this 12th day of March, A. D. 1966.

Harold E. Peterson
Recorder

Arleda Jakopson
Deputy

Marriage Certificate

I, Lyman W. Winkle, a Minister residing at Coeurd'Alene, in the county of Kootenai in the State of Idaho do certify that, in accordance with the authority on me conferred by the above license, I did on this 12th day of March, in the year A. D. 1966 at Coeurd'Alene in the County of Kootenai 281, in the State of Idaho, solemnize the rites of matrimony between Michael R. Hull of Moses Lake in the County of Grant, of the State of Washington and Erla J. Dailey of Coulee Dam, in the County of Douglas of the State of Washington, in the presence of Ronald A. Finley and Karen L. Finley

WITNESS My Hand at the County aforesaid, this 12th day of March, A. D. 1966

In the presence of:
Karen L. Finley
and Ronald A. Finley

Lyman W. Winkle, Minister

Lyman W. Winkle

Date received by County Recorder MAR 14 1966; Signature Harold E. Peterson County Recorder; Recorded Book, Page; Date Received by State Registrar APR 12 1966

DH 61-027

(Use typewriter and/or black ink)

Officiant should send this copy back to the County Recorder immediately.

(Use typewriter and/or black ink)

Officiant should send this copy back to the County Recorder immediately.

Department of Health
Bureau of Vital Statistics
Boise, Idaho

STATE OF IDAHO

State File No. 2435
County File No. 182607

County of Kootenai 28

Marriage License

COMPARED
INDEXED

BOOK 108 PAGE 575

KNOW ALL MEN BY THIS CERTIFICATE: That any regularly ordained minister of the Gospel, authorized by the rites and usages of the church or denomination of Christians, Hebrews, or religious body of which he may be a member, or any judge or Justice of the Peace, or competent officer to whom this may come, he not knowing of any lawful impediments thereto, is hereby authorized and empowered to solemnize the rites of Matrimony between:

GROOM		AND	BRIDE	
1. Full Name	Arthur P. Moore 2-555		9. Full Name	Margaret E. Fletcher 2-555
2. Address:	Seattle (City) King (County) Washington (State) 49		10. Address:	Renton (City) King (County) Washington (State) 49
3. Age	38		11. Age	42
4. Color or Race	W		12. Color or Race	W
5. Single	S		13. Single	
6. Widowed			14. Widowed	
7. Divorced			15. Divorced	D
8. Birthplace: City	Olympia State Wash.		16. Maiden Name if previously married	McCourt
			17. Birthplace: City	Mason City State Iowa

And to certify the same to said parties, or either of them under his hand and seal, in his ministerial or official capacity, and thereupon he is required to deliver this copy to the parties so married.

IN TESTIMONY WHEREOF, I have hereunto set my hand and affixed my official seal, at Coeur d'Alene, Kootenai County, Idaho, this 12th day of March, A. D. 19 66.

Harold E. Peterson
Recorder

Marguerite Tomblin
Deputy

Marriage Certificate

I, Craig C. Kosonen, a 2 Justice of the Peace residing at Coeur d'Alene, in the county of Kootenai in the State of Idaho do certify that, in accordance with the authority on me conferred by the above license, I did on this 12th day of March, in the year A. D. 1966 at Coeur d'Alene in the County of Kootenai 28, in the State of Idaho, solemnize the rites of matrimony between Arthur P. Moore of Seattle in the County of King, of the State of Washington and Margaret E. Fletcher of Renton, in the County of King of the State of Washington, in the presence of George E. McCourt and Eileen McCourt

WITNESS My Hand at the County aforesaid, this 12th day of March, A. D. 1966

In the presence of:

George E. McCourt

and Eileen A. McCourt

Date received by County Recorder MAR 14 1966; Signature Harold E. Peterson

Recorded County Recorder; Book ____, Page ____

Date Received by State Registrar APR 12 1966

DH 61-027

(Use typewriter and/or black ink)

Officiant should send this copy back to the County Recorder immediately.

Department of Health
Bureau of Vital Statistics
Boise, Idaho

STATE OF IDAHO

State File No. 2436
County File No. 182601

County of Kootenai 28

Marriage License

COMPARED
INDEXED

BOOK 108 PAGE 572

KNOW ALL MEN BY THIS CERTIFICATE: That any regularly ordained minister of the Gospel, authorized by the rites and usages of the church or denomination of Christians, Hebrews, or religious body of which he may be a member, or any judge or Justice of the Peace, or competent officer to whom this may come, he not knowing of any lawful impediments thereto, is hereby authorized and empowered to solemnize the rites of Matrimony between:

GROOM		AND	BRIDE	
1. Full Name	Olaf M. Eriksen Jr. 2-555		9. Full Name	Judith L. Goff 2-555
2. Address:	Sultan (City) Snohomish (County) Washington (State) 48		10. Address:	Gold Bar (City) Snohomish (County) Washington (State) 48
3. Age	20		11. Age	19
4. Color or Race	W		12. Color or Race	W
5. Single	S		13. Single	S
6. Widowed			14. Widowed	
7. Divorced			15. Divorced	
8. Birthplace: City	Seattle State Wash.		16. Maiden Name if previously married	••
			17. Birthplace: City	Yakima State Wash.

And to certify the same to said parties, or either of them under his hand and seal, in his ministerial or official capacity, and thereupon he is required to deliver this copy to the parties so married.

IN TESTIMONY WHEREOF, I have hereunto set my hand and affixed my official seal, at Coeur d'Alene, Kootenai County, Idaho, this 12th day of March, A. D. 1966.

Harold E. Peterson
Recorder

Marguerite Tomblin
Deputy

Marriage Certificate

I, Andrew Callahan, a Justice of the Peace residing at Coeur d'Alene, in the county of Kootenai in the State of Idaho do certify that, in accordance with the authority on me conferred by the above license, I did on this 12th day of March, in the year A. D. 1966 at Coeur d'Alene in the County of Kootenai 28 1, in the State of Idaho, solemnize the rites of matrimony between Olaf M. Eriksen Jr. of Sultan in the County of Snohomish, of the State of Washington and Judith L. Goff of Gold Bar, in the County of Snohomish of the State of Washington, in the presence of Daniel Knudtsen and Carol Knudtsen

WITNESS My Hand at the County aforesaid, this 12th day of March, A. D. 1966

In the presence of:

Daniel R. Knudtsen

and Carol H. Knudtsen

Andrew Callahan

Justice of the Peace

Date received by County Recorder MAR 14 1966; Signature Harold E. Peterson County Recorder; Book ..., Page ...; Date received by State Registrar APR 12 1966

DH 61-027

(Use typewriter and/or black ink)

Officiant should send this copy back to the County Recorder immediately.

Department of Health
Bureau of Vital Statistics
Boise, Idaho

STATE OF IDAHO

State File No. 2437
County File No. 182717

County of Kootenai 28

Marriage License

COMPARED INDEXED BOOK 108 PAGE 583

KNOW ALL MEN BY THIS CERTIFICATE: That any regularly ordained minister of the Gospel, authorized by the rites and usages of the church or denomination of Christians, Hebrews, or religious body of which he may be a member, or any judge or Justice of the Peace, or competent officer to whom this may come, he not knowing of any lawful impediments thereto, is hereby authorized and empowered to solemnize the rites of Matrimony between:

GROOM		AND	BRIDE	
1. Full Name	Rickey Busenbark 2-555		9. Full Name	Susan Heggen 2-555
2. Address:	Tacoma (City) Pierce (County) Washington (State) 48		10. Address:	Tacoma (City) Pierce (County) Washington (State) 48
3. Age	19		11. Age	18
4. Color or Race	W		12. Color or Race	W
5. Single	S		13. Single	S
6. Widowed			14. Widowed	
7. Divorced			15. Divorced	
8. Birthplace: City	Seattle State Wash.		16. Maiden Name if previously married	...
			17. Birthplace: City	Fergus Falls State Minn.

And to certify the same to said parties, or either of them under his hand and seal, in his ministerial or official capacity, and thereupon he is required to deliver this copy to the parties so married.

IN TESTIMONY WHEREOF, I have hereunto set my hand and affixed my official seal, at Coeur d'Alene, Kootenai County, Idaho, this 12th day of March, A. D. 1966.

Harold E. Peterson
Recorder
Marguerite Tomblin
Deputy

Marriage Certificate

I, Orland A. Scott, a Minister residing at Coeur d'Alene, in the county of Kootenai in the State of Idaho do certify that, in accordance with the authority on me conferred by the above license, I did on this 12th day of March, in the year A. D. 1966 at Coeur d'Alene in the County of Kootenai 28, in the State of Idaho, solemnize the rites of matrimony between Rickey Busenbark of Tacoma in the County of Pierce, of the State of Washington and Susan Heggen of Tacoma, in the County of Pierce of the State of Washington, in the presence of Barbara Kilborn and Robert Kilborn

WITNESS My Hand at the County aforesaid, this 12th day of March, A. D. 1966

In the presence of:
Barbara Kilborn
and Robert Kilborn

Orland A. Scott

Date received by County Recorder MAR 16 1966; Signature Harold E. Peterson County Recorder; Recorded Book ..., Page ...; Date Received by State Registrar APR 12 1966

DH 61-027

Department of Health
Bureau of Vital Statistics
Boise, Idaho

STATE OF IDAHO

State File No. 2438
County File No. 183122

County of Kootenai 28

Marriage License

COMPARED INDEXED

BOOK 109 PAGE 23

KNOW ALL MEN BY THIS CERTIFICATE: That any regularly ordained minister of the Gospel, authorized by the rites and usages of the church or denomination of Christians, Hebrews, or religious body of which he may be a member, or any judge or Justice of the Peace, or competent officer to whom this may come, he not knowing of any lawful impediments thereto, is hereby authorized and empowered to solemnize the rites of Matrimony between:

GROOM		AND	BRIDE	
1. Full Name	Linn Edward Day 2-555		9. Full Name	Gloria Edith George 2-555
2. Address:	Monroe (City) Snohomish (County) Washington (State) 48		10. Address:	Monroe (City) Snohomish (County) Washington (State) 48
3. Age	18		11. Age	18
4. Color or Race	W		12. Color or Race	W
5. Single	S		13. Single	S
6. Widowed			14. Widowed	
7. Divorced			15. Divorced	
8. Birthplace: City	Friday Harbor State Wash.		16. Maiden Name if previously married	*****
			17. Birthplace: City	Everett State Wash.

And to certify the same to said parties, or either of them under his hand and seal, in his ministerial or official capacity, and thereupon he is required to deliver this copy to the parties so married.

IN TESTIMONY WHEREOF, I have hereunto set my hand and affixed my official seal, at Coeur d'Alene, Kootenai County, Idaho, this 12th day of March, A. D. 19 66.

Harold E. Peterson
Recorder

Marquerite Tomlin
Deputy

Marriage Certificate

I, Myron H. Sharrard, a Methodist Minister residing at Coeur d' Alene, in the county of Kootenai in the State of Idaho do certify that, in accordance with the authority on me conferred by the above license, I did on this 12th day of March, in the year A. D. 19 66 at 1st Methodist Church in the County of Kootenai 28, in the State of Idaho, solemnize the rites of matrimony between Linn Edward Day of Monroe in the County of Snohomish, of the State of Washington and Gloria Edith George of Monroe, in the County of Snohomish of the State of Washington, in the presence of William A. Strange and Deborah G. Goerge

WITNESS My Hand at the County aforesaid, this twelfth day of March, A. D. 19 66

In the presence of:

William A. Strange
and Deborah G. Goerge

Myron H. Sharrard

Date received by County Recorder MAR 23 1966; Signature Harold E. Peterson County Recorder; Recorded Book ____, Page ____; Date Received by State Registrar APR 2 1966

(Use typewriter and/or black ink)

Officiant should send this copy back to the County Recorder immediately.

DH 61-027

(Use typewriter and/or black ink)

Officiant should send this copy back to the County Recorder immediately.

Department of Health
Bureau of Vital Statistics
Boise, Idaho

STATE OF IDAHO

State File No. 2439
County File No. 182749

INDEXED
COMPARED

Marriage License

BOOK 108 PAGE 599

County of Kootenai 28

KNOW ALL MEN BY THIS CERTIFICATE: That any regularly ordained minister of the Gospel, authorized by the rites and usages of the church or denomination of Christians, Hebrews, or religious body of which he may be a member, or any judge or Justice of the Peace, or competent officer to whom this may come, he not knowing of any lawful impediments thereto, is hereby authorized and empowered to solemnize the rites of Matrimony between:

GROOM		AND	BRIDE	
1. Full Name	Richard L. Landes 2-555		9. Full Name	Linda L. Briner 2-555
2. Address:	Cle Elum (City) Kittitas (County) Washington (State) 48		10. Address:	Seattle (City) King (County) Washington (State) 48
3. Age	20		11. Age	18
4. Color or Race	W		12. Color or Race	W
5. Single	S		13. Single	S
6. Widowed			14. Widowed	
7. Divorced			15. Divorced	
8. Birthplace: City	Ellensburg State Wash.		16. Maiden Name if previously married	---
			17. Birthplace: City	Seattle State Wash.

And to certify the same to said parties, or either of them under his hand and seal, in his ministerial or official capacity, and thereupon he is required to deliver this copy to the parties so married.

IN TESTIMONY WHEREOF, I have hereunto set my hand and affixed my official seal, at Coeur d'Alene, Kootenai County, Idaho, this 12th day of March, A. D. 1966.

Harold E. Peterson
Recorder

Marguerite Tomblin
Deputy

Marriage Certificate

I, Orland A. Scott, a Minister residing at Coeur d'Alene, in the county of Kootenai in the State of Idaho do certify that, in accordance with the authority on me conferred by the above license, I did on this 12th day of March, in the year A. D. 1966 at Coeur d'Alene in the County of Kootenai 28, in the State of Idaho, solemnize the rites of matrimony between Richard L. Landes of Cle Elum in the County of Kittitas, of the State of Washington and Linda L. Briner of Seattle, in the County of King of the State of Washington, in the presence of Eunice R. Wolff and E. A. Briner

WITNESS My Hand at the County aforesaid, this 12th day of March, A. D. 1966

In the presence of:

Eunice R. Wolff

and E. A. Briner

Orland A. Scott

Date received by County Recorder MAR 16 1966; Signature Harold E. Peterson

Recorded County Recorder; Book ..., Page ...; Date Received by State Registrar APR 12 1966

DH 61-027

Department of Health
Bureau of Vital Statistics
Boise, Idaho

STATE OF IDAHO

State File No. 2440
County File No. 482603

County of Kootenai 28

Marriage License

COMPARED INDEXED

BOOK 108 PAGE 573

KNOW ALL MEN BY THIS CERTIFICATE: That any regularly ordained minister of the Gospel, authorized by the rites and usages of the church or denomination of Christians, Hebrews, or religious body of which he may be a member, or any judge or Justice of the Peace, or competent officer to whom this may come, he not knowing of any lawful impediments thereto, is hereby authorized and empowered to solemnize the rites of Matrimony between:

GROOM		AND	BRIDE	
1. Full Name	Robert P. Glassley 2-555		9. Full Name	Ann K. Maffei 2-555
2. Address:	Fort Ord (City) Monterey (County) California (State) 05		10. Address:	Walla Walla (City) Walla Walla (County) Wash. (State) 48
3. Age	19		11. Age	19
4. Color or Race	W		12. Color or Race	W
5. Single	S		13. Single	S
6. Widowed			14. Widowed	
7. Divorced			15. Divorced	
8. Birthplace: City	San Mateo State Calif.		16. Maiden Name if previously married	...
			17. Birthplace: City	Walla Walla State Wash.

And to certify the same to said parties, or either of them under his hand and seal, in his ministerial or official capacity, and thereupon he is required to deliver this copy to the parties so married.

IN TESTIMONY WHEREOF, I have hereunto set my hand and affixed my official seal, at Coeur d'Alene, Kootenai County, Idaho, this 12th day of March, A. D. 1966.

Harold E. Peterson
Recorder

Marguerite Tomblin
Deputy

Marriage Certificate

I, Andrew Callahan, a Justice of the Peace residing at Coeur d'Alene, in the county of Kootenai in the State of Idaho do certify that, in accordance with the authority on me conferred by the above license, I did on this 12th day of March, in the year A. D. 1966 at Coeur d'Alene in the County of Kootenai 28 in the State of Idaho, solemnize the rites of matrimony between Robert P. Glassley of Fort Ord in the County of Monterey of the State of California and Ann K. Maffei of Walla Walla in the County of Walla Walla of the State of Washington, in the presence of Walter Maffei and Norma Maffei

WITNESS My Hand at the County aforesaid, this 13th day of March, A. D. 1966

In the presence of:

Walter R. Maffei

and Norma Maffei

Andrew Callahan

Justice of the Peace

Date received by County Recorder MAR 14 1966; Signature Harold E. Peterson

Recorded County Recorder; Book ..., Page ...; Date Received by State Registrar APR 12 1966

(Use typewriter and/or black ink)

Officiant should send this copy back to the County Recorder immediately.

DH 61-027

JUN 26 2014

(Use typewriter and/or black ink)

Officiant should send this copy back to the County Recorder immediately.

Department of Health
Bureau of Vital Statistics
Boise, Idaho

STATE OF IDAHO

State File No. 2441
County File No. 182737

County of Kootenai 28

Marriage License

COMPARED INDEXED BOOK 108 PAGE 593

KNOW ALL MEN BY THIS CERTIFICATE: That any regularly ordained minister of the Gospel, authorized by the rites and usages of the church or denomination of Christians, Hebrews, or religious body of which he may be a member, or any judge or Justice of the Peace, or competent officer to whom this may come, he not knowing of any lawful impediments thereto, is hereby authorized and empowered to solemnize the rites of Matrimony between:

GROOM		AND	BRIDE	
1. Full Name	Lionel E. Gartzka 2-555		9. Full Name	Frances M. Gardner 2-555
2. Address:	Great Falls (City) Cascade (County) Montana (State) 27		10. Address:	Great Falls (City) Cascade (County) Montana (State) 27
3. Age	L		11. Age	L
4. Color or Race	W		12. Color or Race	W
5. Single			13. Single	S
6. Widowed			14. Widowed	
7. Divorced	D		15. Divorced	
8. Birthplace: City	Great Falls State Mont.		16. Maiden Name if previously married	*****
			17. Birthplace: City	Iola State Kansas

And to certify the same to said parties, or either of them under his hand and seal, in his ministerial or official capacity, and thereupon he is required to deliver this copy to the parties so married.

IN TESTIMONY WHEREOF, I have hereunto set my hand and affixed my official seal, at Coeur d'Alene, Kootenai County, Idaho, this 14th day of March, A. D. 19 66

Harold E. Peterson
Recorder

Ursula Jakobson
Deputy

Marriage Certificate

I, Craig C. Kosonen, a Justice of the Peace residing at Coeur d'Alene, in the county of Kootenai in the State of Idaho do certify that, in accordance with the authority on me conferred by the above license, I did on this 14th day of March, in the year A. D. 1966 at Coeur d'Alene in the County of Kootenai 28, in the State of Idaho, solemnize the rites of matrimony between Lionel E. Gartzka of Great Falls in the County of Cascade, of the State of Montana and Frances M. Gardner of Great Falls, in the County of Cascade of the State of Montana, in the presence of John Huber and Art Stone

WITNESS My Hand at the County aforesaid, this 14th day of March, A. D. 19 66

In the presence of:

John Huber

and Art Stone

Craig C. Kosonen

Date received by County Recorder MAR 16 1966; Signature Harold E. Peterson County Recorder; Recorded Book ____, Page ____; Date Received by State Registrar APR 12 1966

DH 61-027

(Use typewriter and/or black ink)

Officiant should send this copy back to the County Recorder immediately.

Department of Health
Bureau of Vital Statistics
Boise, Idaho

STATE OF IDAHO

State File No. 2442
County File No. 483123

County of Kootenai 28

Marriage License

COMPARED INDEXED

BOOK 109 PAGE 23

KNOW ALL MEN BY THIS CERTIFICATE: That any regularly ordained minister of the Gospel, authorized by the rites and usages of the church or denomination of Christians, Hebrews, or religious body of which he may be a member, or any judge or Justice of the Peace, or competent officer to whom this may come, he not knowing of any lawful impediments thereto, is hereby authorized and empowered to solemnize the rites of Matrimony between:

GROOM		AND	BRIDE	
1. Full Name	Danny T. Devers 2-555		9. Full Name	Janice A. Beeks 2555
2. Address:	Portland (City) Multnomah (County) Oregon (State) 38		10. Address:	Portland (City) Multnomah (County) Oregon (State) 38
3. Age	19		11. Age	20
4. Color or Race	W		12. Color or Race	W
5. Single	S		13. Single	S
6. Widowed			14. Widowed	
7. Divorced			15. Divorced	
8. Birthplace: City	Vancouver State Wash.		16. Maiden Name if previously married	• • •
			17. Birthplace: City	Goldendale State Wash.

And to certify the same to said parties, or either of them under his hand and seal, in his ministerial or official capacity, and thereupon he is required to deliver this copy to the parties so married.

IN TESTIMONY WHEREOF, I have hereunto set my hand and affixed my official seal, at Coeur d'Alene, Kootenai County, Idaho, this 14th day of March, A. D. 1966.

Harold E. Peterson
Recorder

Marguerite Tomblin
Deputy

Marriage Certificate

I, Orland A. Scott, a Minister residing at Coeur d'Alene, in the county of Kootenai in the State of Idaho do certify that, in accordance with the authority on me conferred by the above license, I did on this 14th day of March, in the year A. D. 1966 at Coeur d'Alene in the County of Kootenai 28, in the State of Idaho, solemnize the rites of matrimony between Danny T. Devers of Portland in the County of Multnomah, of the State of Oregon and Janice A. Beeks of Portland, in the County of Multnomah of the State of Oregon, in the presence of Walter E. Beeks and Rodney G. Kennedy

WITNESS My Hand at the County aforesaid, this 14th day of March, A. D. 1966

In the presence of:
Walter E. Beeks
and Rodney G. Kennedy

Orland A. Scott

Date received by County Recorder MAR 23 1966; Signature Harold E. Peterson

Recorded County Recorder; Book ..., Page ...; Date Received by State Registrar APR 12 1966

DH 61-027

Department of Health
Bureau of Vital Statistics
Boise, Idaho

STATE OF IDAHO

State File No. 2443
County File No. 183144

(Use typewriter and/or black ink)

County of Kootenai 28

Marriage License

INDEXED
COMPARED

BOOK 109 PAGE 34

KNOW ALL MEN BY THIS CERTIFICATE: That any regularly ordained minister of the Gospel, authorized by the rites and usages of the church or denomination of Christians, Hebrews, or religious body of which he may be a member, or any judge or Justice of the Peace, or competent officer to whom this may come, he not knowing of any lawful impediments thereto, is hereby authorized and empowered to solemnize the rites of Matrimony between:

GROOM		AND	BRIDE	
1. Full Name	John Lee Lawrence 2-535		9. Full Name	Donna Lee Delp 2-555
2. Address	Orient, (City) Ferry, (County) Wn. (State) 48		10. Address	Boyds, (City) Ferry, (County) Wn. (State) 48
3. Age 20	4. Color or Race W 5. Single S 6. Widowed 7. Divorced		11. Age 18	12. Color or Race W 13. Single S 14. Widowed 15. Divorced
8. Birthplace: City	Nespelem, State Wn.		16. Maiden Name if previously married	
			17. Birthplace: City	Colville, State Wn.

And to certify the same to said parties, or either of them under his hand and seal, in his ministerial or official capacity, and thereupon he is required to deliver this copy to the parties so married.

IN TESTIMONY WHEREOF, I have hereunto set my hand and affixed my official seal, at Coeur d'Alene, Kootenai County, Idaho, this 14th day of March, A. D. 1966.

Harold E. Peterson
Recorder

Deanne Loomer
Deputy

Marriage Certificate

I, Orland A. Scott, a Minister residing at Coeur d'Alene, in the county of Kootenai in the State of Idaho do certify that, in accordance with the authority on me conferred by the above license, I did on this 14th day of March, in the year A. D. 1966 at Coeur d'Alene in the County of Kootenai 281, in the State of Idaho, solemnize the rites of matrimony between John Lee Lawrence of Orient in the County of Ferry, of the State of Washington and Donna Lee Delp of Boyds, in the County of Ferry of the State of Washington, in the presence of Anne Kilborn and Mrs. Barbara Brown

WITNESS My Hand at the County aforesaid, this 14th day of March, A. D. 1966

In the presence of:

Mrs Barbara Brown
and Anne Kilborn

Orland A Scott

APR 12 1966

Date received by County Recorder MAR 23 1966; Signature Harold E Peterson

Recorded County Recorder; Book ..., Page ...; Date Received by State Registrar

Officiant should send this copy back to the County Recorder immediately.

DH 61-027

(Use typewriter and/or black ink)

Officiant should send this copy back to the County Recorder immediately.

Department of Health
Bureau of Vital Statistics
Boise, Idaho

STATE OF IDAHO

State File No. 2444
County File No. 183140

County of Kootenai 28

Marriage License

COMPARED
INDEXED

BOOK 109 PAGE 32

KNOW ALL MEN BY THIS CERTIFICATE: That any regularly ordained minister of the Gospel, authorized by the rites and usages of the church or denomination of Christians, Hebrews, or religious body of which he may be a member, or any judge or Justice of the Peace, or competent officer to whom this may come, he not knowing of any lawful impediments thereto, is hereby authorized and empowered to solemnize the rites of Matrimony between:

GROOM		AND	BRIDE	
1. Full Name	Ronald Kahns 2-555		9. Full Name	Sally Hofstad 2-555
2. Address:	Everett, (City) Snohomish, (County) Wn. 48 (State)		10. Address:	Everett, (City) Snohomish, (County) Wn. 48 (State)
3. Age	20		11. Age	19
4. Color or Race	W		12. Color or Race	W
5. Single	S		13. Single	S
6. Widowed			14. Widowed	
7. Divorced	/		15. Divorced	
8. Birthplace: City	Herington, State Kansas		16. Maiden Name if previously married	
			17. Birthplace: City	Everett, State Wn. /

And to certify the same to said parties, or either of them under his hand and seal, in his ministerial or official capacity, and thereupon he is required to deliver this copy to the parties so married.

IN TESTIMONY WHEREOF, I have hereunto set my hand and affixed my official seal, at Coeur d'Alene, Kootenai County, Idaho, this 14th day of March, A. D. 19 66.

Harold E. Peterson
Recorder

Deanne Sommer
Deputy

Marriage Certificate

I, Orland A. Scott, a Minister residing at Coeur d'Alene, in the county of Kootenai in the State of Idaho do certify that, in accordance with the authority on me conferred by the above license, I did on this 14th day of March, in the year A. D. 1966 at Coeur d'Alene in the County of Kootenai 28, in the State of Idaho, solemnize the rites of matrimony between Ronald Kahns of Everett in the County of Snohomish, of the State of Washington and Sally Hofstad of Everett, in the County of Snohomish of the State of Washington, in the presence of Anne Kilborn and Barbara Kilborn

WITNESS My Hand at the County aforesaid, this 14th day of March, A. D. 1966

In the presence of:

Anne Kilborn
and Barbara Kilborn

Orland A. Scott

Date received by County Recorder MAR 23 1966; Signature Harold E. Peterson

Recorded County Recorder; Book ..., Page ...; Date Received by State Registrar APR 12 1966

DH 61-027

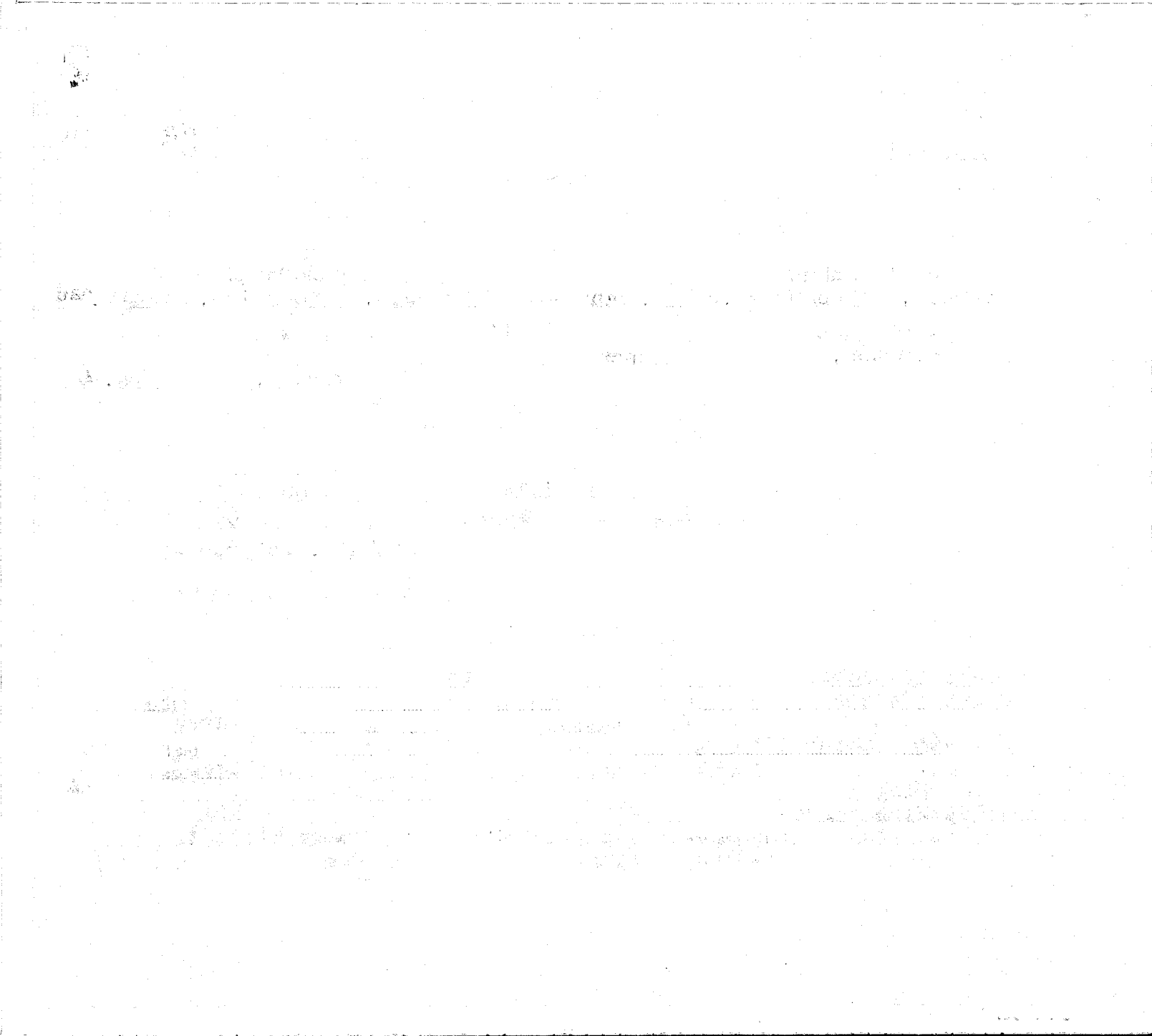

(Use typewriter and/or black ink)

Officiant should send this copy back to the County Recorder immediately.

Department of Health
Bureau of Vital Statistics
Boise, Idaho

STATE OF IDAHO

State File No. 2445
County File No. 183115

County of Kootenai 28

Marriage License

INDEXED
COMPARED

BOOK 109 PAGE 19

KNOW ALL MEN BY THIS CERTIFICATE: That any regularly ordained minister of the Gospel, authorized by the rites and usages of the church or denomination of Christians, Hebrews, or religious body of which he may be a member, or any judge or Justice of the Peace, or competent officer to whom this may come, he not knowing of any lawful impediments thereto, is hereby authorized and empowered to solemnize the rites of Matrimony between:

GROOM		AND	BRIDE
1. Full Name	Douglas Stuart Coulson 2-555	9. Full Name	Linda J. Polovejchuk 2-555
2. Address: City / County / State	Castlegar British Columbia Canada 52	10. Address: City / County / State	Castlegar British Columbia Canada 52
3. Age	19	11. Age	18
4. Color or Race	W	12. Color or Race	W
5. Single	S	13. Single	S
6. Widowed		14. Widowed	
7. Divorced		15. Divorced	
8. Birthplace: City / State	Ft. Frances, Ont. / Canada 2	16. Maiden Name if previously married	• • •
		17. Birthplace: City / State	Trail, B. C. / Canada 2

And to certify the same to said parties, or either of them under his hand and seal, in his ministerial or official capacity, and thereupon he is required to deliver this copy to the parties so married.

IN TESTIMONY WHEREOF, I have hereunto set my hand and affixed my official seal, at Coeur d'Alene, Kootenai County, Idaho, this 15th day of March, A. D. 1966.

Harold E. Peterson
Recorder

Marguerite Tomblin
Deputy

Marriage Certificate

I, Orland A. Scott, a Minister residing at Coeur d'Alene, in the county of Kootenai in the State of Idaho do certify that, in accordance with the authority on me conferred by the above license, I did on this 15th day of March, in the year A. D. 1966 at Coeur d'Alene in the County of Kootenai 28, in the State of Idaho, solemnize the rites of matrimony between Douglas Stuart Coulson of Castlegar in the County of British Columbia, of the State of Canada and Linda J. Polovejchuk of Castlegar, in the County of British Columbia of the State of Canada, in the presence of Barbara Kilborn and Anne Kilborn

WITNESS My Hand at the County aforesaid, this 15th day of March, A. D. 1966

In the presence of:

Barbara Kilborn

and Anne Kilborn

Orland A Scott

Date received by County Recorder MAR 23 1966; Signature Harold E Peterson

Recorded County Recorder; Book ____, Page ____; Date Received by State Registrar APR 12 1966

DH 61-027

Department of Health
Bureau of Vital Statistics
Boise, Idaho

STATE OF IDAHO

State File No. 2446
County File No. 183121

County of Kootenai 28

Marriage License

COMPARED
INDEXED

BOOK 109 PAGE 22

KNOW ALL MEN BY THIS CERTIFICATE: That any regularly ordained minister of the Gospel, authorized by the rites and usages of the church or denomination of Christians, Hebrews, or religious body of which he may be a member, or any judge or Justice of the Peace, or competent officer to whom this may come, he not knowing of any lawful impediments thereto, is hereby authorized and empowered to solemnize the rites of Matrimony between:

GROOM		AND	BRIDE	
1. Full Name	Delbert Richard Dunlap 2-555		9. Full Name	Patricia Carol Embody 2-555
2. Address:	Port Townsend, Jefferson, Wash. 48 (City / County / State)		10. Address:	Port Townsend, Jefferson, Wash. 48 (City / County / State)
3. Age	20		11. Age	17
4. Color or Race	W		12. Color or Race	W
5. Single	S		13. Single	S
6. Widowed			14. Widowed	
7. Divorced	/		15. Divorced	
8. Birthplace: City	Port Angeles, State Wash.		16. Maiden Name if previously married	* * *
			17. Birthplace: City	Port Townsend State Wash.

And to certify the same to said parties, or either of them under his hand and seal, in his ministerial or official capacity, and thereupon he is required to deliver this copy to the parties so married.

IN TESTIMONY WHEREOF, I have hereunto set my hand and affixed my official seal, at Coeur d'Alene, Kootenai County, Idaho, this 15th day of March, A. D. 1966.

Harold E. Peterson
Recorder

Judith C. Fugler
Deputy

Marriage Certificate

I, Orland A. Scott, a Minister residing at Coeur d'Alene, in the county of Kootenai in the State of Idaho do certify that, in accordance with the authority on me conferred by the above license, I did on this 15th day of March, in the year A. D. 1966 at Coeur d'Alene in the County of Kootenai 28, in the State of Idaho, solemnize the rites of matrimony between Delbert Richard Dunlap of Port Townsend in the County of Jefferson, of the State of Washington and Patricia Carol Embody of Port Townsend, in the County of Jefferson of the State of Washington, in the presence of Anne Kilborn and Barbara Kilborn

WITNESS My Hand at the County aforesaid, this 15th day of March, A. D. 1966

In the presence of:

Anne Kilborn
and Barbara Kilborn

Orland A. Scott

Date received by County Recorder MAR 23 1966; Signature Harold E. Peterson

Recorded County Recorder; Book ..., Page ...; Date Received by State Registrar APR 12 1966

(Use typewriter and/or black ink)

Officiant should send this copy back to the County Recorder immediately.

DH 61-027

Department of Health
Bureau of Vital Statistics
Boise, Idaho

STATE OF IDAHO

State File No. 2447
County File No. 183139

(Use typewriter and/or black ink)

County of Kootenai 28

Marriage License

INDEXED
COMPARED

BOOK 109 PAGE 31

KNOW ALL MEN BY THIS CERTIFICATE: That any regularly ordained minister of the Gospel, authorized by the rites and usages of the church or denomination of Christians, Hebrews, or religious body of which he may be a member, or any judge or Justice of the Peace, or competent officer to whom this may come, he not knowing of any lawful impediments thereto, is hereby authorized and empowered to solemnize the rites of Matrimony between:

GROOM		AND	BRIDE	
1. Full Name	Richard Lynn Kyser 2-555		9. Full Name	Vicki L. Tapper 2-555
2. Address: City	Portland,		10. Address: City	Portland,
County	Multnomah,		County	Multnomah,
State	Oregon 38		State	Oregon 38
3. Age 19	4. Color or Race W	5. Single S 6. Widowed 7. Divorced	11. Age 15	12. Color or Race W 13. Single S 14. Widowed 15. Divorced
8. Birthplace: City	Portland	State Ore./	16. Maiden Name if previously married	• • •
			17. Birthplace: City	Portland State Ore./

And to certify the same to said parties, or either of them under his hand and seal, in his ministerial or official capacity, and thereupon he is required to deliver this copy to the parties so married.

IN TESTIMONY WHEREOF, I have hereunto set my hand and affixed my official seal, at Coeur d'Alene, Kootenai County, Idaho, this 16th day of March, A. D. 1966

Harold E. Peterson
Recorder

Judith C. Kugler
Deputy

Marriage Certificate

I, Orland A. Scott, a Minister residing at Coeur d'Alene, in the county of Kootenai in the State of Idaho do certify that, in accordance with the authority on me conferred by the above license, I did on this 16th day of March, in the year A. D. 1966 at Coeur d'Alene in the County of Kootenai 28, in the State of Idaho, solemnize the rites of matrimony between Richard Lynn Kyser of Portland in the County of Multnomah, of the State of Oregon and Vicki L. Tapper of Portland, in the County of Multnomah of the State of Oregon, in the presence of Anne Kilborn and Miss Linda L. Buttram

WITNESS My Hand at the County aforesaid, this 16th day of March, A. D. 1966

In the presence of:

Miss Linda L Buttram

and Anne Kilborn

Orland A Scott

Officiant should send this copy back to the County Recorder immediately.

Date received by County Recorder MAR 2 3 1966; Signature Harold E Peterson

Recorded County Recorder; Book ____, Page ____; Date Received by State Registrar APR 12 1966

DH 61-027

(Use typewriter and/or black ink)

Officiant should send this copy back to the County Recorder immediately.

Department of Health
Bureau of Vital Statistics
Boise, Idaho

STATE OF IDAHO

State File No. 2448
County File No. 183131

County of Kootenai 28

Marriage License

COMPARED INDEXED

BOOK 109 PAGE 27

KNOW ALL MEN BY THIS CERTIFICATE: That any regularly ordained minister of the Gospel, authorized by the rites and usages of the church or denomination of Christians, Hebrews, or religious body of which he may be a member, or any judge or Justice of the Peace, or competent officer to whom this may come, he not knowing of any lawful impediments thereto, is hereby authorized and empowered to solemnize the rites of Matrimony between:

GROOM		AND	BRIDE	
1. Full Name	Donald Edward Herron 2-555		9. Full Name	Priscilla Lane Larson 2-555
2. Address:	Seattle (City) King (County) Washington (State) 48		10. Address	Seattle (City) King (County) Washington (State) 48
3. Age 28	4. Color or Race W 5. Single 6. Widowed 7. Divorced D /		11. Age 26	12. Color or Race W 13. Single S 14. Widowed 15. Divorced
8. Birthplace: City	Centralia State Washington		16. Maiden Name if previously married	******* /
			17. Birthplace: City	Spokane State Washington

And to certify the same to said parties, or either of them under his hand and seal, in his ministerial or official capacity, and thereupon he is required to deliver this copy to the parties so married.

IN TESTIMONY WHEREOF, I have hereunto set my hand and affixed my official seal, at Coeur d'Alene, Kootenai County, Idaho, this 16th day of March, A. D. 19 66.

Harold E. Peterson
Recorder
Ora E. Swan
Deputy

Marriage Certificate

I, Craig C. Kosonen, a Justice of the Peace residing at Coeur d'Alene, in the county of Kootenai in the State of Idaho do certify that, in accordance with the authority on me conferred by the above license, I did on this 16th day of March, in the year A. D. 19 66 at Coeur d'Alene in the County of Kootenai, in the State of Idaho, solemnize the rites of matrimony between Donald Edward Herron of Seattle in the County of King, of the State of Washington and Priscilla Lane Larson of Seattle, in the County of King of the State of Washington, in the presence of Glen Kraus, Sr. and Norma Kraus

WITNESS My Hand at the County aforesaid, this 16th day of March, A. D. 19 66

In the presence of:

Glen H. Kraus

and Norma J. A. Kraus

Date received by County Recorder MAR 28 1966; Signature Harold E. Peterson County Recorder; Recorded Book ..., Page ...; Date Received by State Registrar APR 12 1966

DH 61-027

Department of Health
Bureau of Vital Statistics
Boise, Idaho

STATE OF IDAHO

State File No. 2449
County File No. 183141

INDEXED
COMPARED

County of Kootenai 28

Marriage License

BOOK 109 PAGE 32

(Use typewriter and/or black ink)

KNOW ALL MEN BY THIS CERTIFICATE: That any regularly ordained minister of the Gospel, authorized by the rites and usages of the church or denomination of Christians, Hebrews, or religious body of which he may be a member, or any judge or Justice of the Peace, or competent officer to whom this may come, he not knowing of any lawful impediments thereto, is hereby authorized and empowered to solemnize the rites of Matrimony between:

GROOM		AND	BRIDE
1. Full Name	Dale W. Loucks 2-555		9. Full Name Sandra K. Faris 2-555
2. Address:	Great Falls (City) Cascade (County) Montana (State) 27		10. Address: Great Falls (City) Cascade (County) Montana (State) 27
3. Age	20
4. Color or Race	W
5. Single	S
6. Widowed	
7. Divorced	
8. Birthplace: City	Great Falls State Montana
11. Age	17
12. Color or Race	W
13. Single	S
14. Widowed	
15. Divorced	
16. Maiden Name if previously married	--
17. Birthplace: City	Polson State Montana

And to certify the same to said parties, or either of them under his hand and seal, in his ministerial or official capacity, and thereupon he is required to deliver this copy to the parties so married.

IN TESTIMONY WHEREOF, I have hereunto set my hand and affixed my official seal, at Coeur d'Alene, Kootenai County, Idaho, this 16th day of March, A. D. 1966.

HAROLD E. PETERSON
Recorder
Margaret A. Sheppard
Deputy

Marriage Certificate

I, Lyman W. Winkle, a Minister residing at Coeurd'Alene, in the county of Kootenai in the State of Idaho do certify that, in accordance with the authority on me conferred by the above license, I did on this 16th day of March, in the year A. D. 19 66 at Coeurd'Alene in the County of Kootenai 28, in the State of Idaho, solemnize the rites of matrimony between Dale W. Loucks of Great Falls in the County of Cascade, of the State of Montana and Sandra K. Faris of Great Falls, in the County of Cascade of the State of Montana, in the presence of Kathie Pointner and Maxine Smith

WITNESS My Hand at the County aforesaid, this 16th day of March, A. D. 1966

In the presence of:
Miss Kathie Pointner
and Maxine W. Smith

Lyman W. Winkle, Minister
Lyman W Winkle

Officiant should send this copy back to the County Recorder immediately.

Date received by County Recorder MAR 23 1966; Signature Harold E Peterson

Recorded County Recorder; Book ____, Page ____; Date Received by State Registrar APR 12 1966

DH 61-027

Department of Health
Bureau of Vital Statistics
Boise, Idaho

STATE OF IDAHO

State File No. 2450
County File No. 183116

(Use typewriter and/or black ink)

County of Kootenai 28

Marriage License

INDEXED COMPARED

BOOK 109 PAGE 20

KNOW ALL MEN BY THIS CERTIFICATE: That any regularly ordained minister of the Gospel, authorized by the rites and usages of the church or denomination of Christians, Hebrews, or religious body of which he may be a member, or any judge or Justice of the Peace, or competent officer to whom this may come, he not knowing of any lawful impediments thereto, is hereby authorized and empowered to solemnize the rites of Matrimony between:

GROOM		AND	BRIDE	
1. Full Name	Kenneth Dale Camden 2-555		9. Full Name	Donna B. Heard 2-555
2. Address	Quincy, Grant, Washington 48 (City, County, State)		10. Address	Soap Lake, Grant, Washington 48 (City, County, State)
3. Age	25		11. Age	17
4. Color or Race	W		12. Color or Race	W
5. Single / 6. Widowed / 7. Divorced	D		13. Single / 14. Widowed / 15. Divorced	S
8. Birthplace: City / State	West Plains / Mo.		16. Maiden Name if previously married	• • •
			17. Birthplace: City / State	Ephrata / Wash.

And to certify the same to said parties, or either of them under his hand and seal, in his ministerial or official capacity, and thereupon he is required to deliver this copy to the parties so married.

IN TESTIMONY WHEREOF, I have hereunto set my hand and affixed my official seal, at Coeur d'Alene, Kootenai County, Idaho, this 16th day of March, A. D. 19 66.

Harold E. Peterson
Recorder

Judith C. Kugler
Deputy

Marriage Certificate

I, Orland A. Scott, a Minister residing at Coeur d'Alene, in the county of Kootenai in the State of Idaho do certify that, in accordance with the authority on me conferred by the above license, I did on this 16th day of March, in the year A. D. 1966 at Coeur d'Alene in the County of Kootenai 28, in the State of Idaho, solemnize the rites of matrimony between Kenneth Dale Camden of Quincy in the County of Grant, of the State of Washington and Donna B. Heard of Soap Lake, in the County of Grant of the State Washington, in the presence of Mrs. Wm. Heard and Levin A. Pearce

WITNESS My Hand at the County aforesaid, this 16th day of March, A. D. 19 66

In the presence of:

Mrs. Wm. Heard

and Levin A. Pearce Jr.

Orland A. Scott

Date received by County Recorder MAR 23 1966; Signature Harold E. Peterson

Recorded County Recorder; Book ..., Page ...; Date Received by State Registrar APR 12 1966

Officiant should send this copy back to the County Recorder immediately.

DH 61-027

Department of Health
Bureau of Vital Statistics
Boise, Idaho

STATE OF IDAHO

State File No. 2451
County File No. 18314-3

County of Kootenai 28

Marriage License

COMPARED
INDEXED

BOOK 109 PAGE 33

KNOW ALL MEN BY THIS CERTIFICATE: That any regularly ordained minister of the Gospel, authorized by the rites and usages of the church or denomination of Christians, Hebrews, or religious body of which he may be a member, or any judge or Justice of the Peace, or competent officer to whom this may come, he not knowing of any lawful impediments thereto, is hereby authorized and empowered to solemnize the rites of Matrimony between:

GROOM		AND	BRIDE	
1. Full Name	Donald R. Lutton 2-555		9. Full Name	Rita Fay Oliver 2-555
2. Address: City	Newport, County Pend Oreille, State Washington 48		10. Address City	Newport, County PendOreille, State Washington 48
3. Age 18 4. Color or Race W 5. Single S 6. Widowed 7. Divorced			11. Age 15 12. Color or Race W 13. Single S 14. Widowed 15. Divorced	
8. Birthplace: City	Pulson State Mont./		16. Maiden Name if previously married	• • •
			17. Birthplace: City	Hayward State Calif./

And to certify the same to said parties, or either of them under his hand and seal, in his ministerial or official capacity, and thereupon he is required to deliver this copy to the parties so married.

IN TESTIMONY WHEREOF, I have hereunto set my hand and affixed my official seal, at Coeur d'Alene, Kootenai County, Idaho, this 17th day of March, A. D. 1966.

Harold E. Peterson
Recorder
Judith C. Kugler
Deputy

Marriage Certificate

I, Orland A. Scott, a Minister residing at Coeur d'Alene, in the county of Kootenai in the State of Idaho do certify that, in accordance with the authority on me conferred by the above license, I did on this 17th day of March, in the year A. D. 1966 at Coeur d'Alene in the County of Kootenai 28/, in the State of Idaho, solemnize the rites of matrimony between Donald R. Lutton of Newport in the County of Pend Oreille, of the State of Washington and Rita Fay Oliver of Newport, in the County of Pend Oreille of the State of Washington, in the presence of Lucille Oliver and Alfred F. Oliver

WITNESS My Hand at the County aforesaid, this 17th day of March, A. D. 1966

In the presence of:

Lucille Oliver
and Alfred F Oliver

Orland A Scott

Date received by County Recorder MAR 23 1966 Signature Harold E Peterson

Recorded County Recorder; Book ..., Page ...;

Date Received by State Registrar APR 12 1966

DH 61-027

(Use typewriter and/or black ink)

Officiant should send this copy back to the County Recorder immediately.

(Use typewriter and/or black ink)

Officiant should send this copy back to the County Recorder immediately.

Department of Health
Bureau of Vital Statistics
Boise, Idaho

STATE OF IDAHO

State File No. 2452
County File No. 183117

COMPARED
INDEXED

County of Kootenai 28

Marriage License

BOOK 109 PAGE 20

KNOW ALL MEN BY THIS CERTIFICATE: That any regularly ordained minister of the Gospel, authorized by the rites and usages of the church or denomination of Christians, Hebrews, or religious body of which he may be a member, or any judge or Justice of the Peace, or competent officer to whom this may come, he not knowing of any lawful impediments thereto, is hereby authorized and empowered to solemnize the rites of Matrimony between:

GROOM		BRIDE
1. Full Name	David Carr 2-555	9. Full Name C. Yvonne Ervin 2-555
2. Address:	Seattle (City) King (County) Washington (State) 48	10. Address: Seattle (City) King (County) Washington (State) 48
3. Age 19 4. Color or Race N 5. Single S 6. Widowed 7. Divorced /		11. Age 19 12. Color or Race N 13. Single S 14. Widowed 15. Divorced
8. Birthplace: City Tacoma State Washington		16. Maiden Name if previously married --
		17. Birthplace: City Seattle State Washington

And to certify the same to said parties, or either of them under his hand and seal, in his ministerial or official capacity, and thereupon he is required to deliver this copy to the parties so married.

IN TESTIMONY WHEREOF, I have hereunto set my hand and affixed my official seal, at Coeur d'Alene, Kootenai County, Idaho, this 17th day of March, A. D. 1966.

HAROLD E. PETERSON
Recorder

Margaret A. Sheppard
Deputy

Marriage Certificate

I, Craig C. Kosonen, a Justice of the Peace residing at Coeur d'Alene, in the county of Kootenai in the State of Idaho do certify that, in accordance with the authority on me conferred by the above license, I did on this 17th day of March, in the year A. D. 1966 at Coeur d'Alene in the County of Kootenai 28, in the State of Idaho, solemnize the rites of matrimony between David Carr of Seattle in the County of King, of the State of Washington and C. Yvonne Ervin of Seattle, in the County of King of the State of Washington, in the presence of Art Stone and Ora E. Swan

WITNESS My Hand at the County aforesaid, this 17th day of March, A. D. 1966

In the presence of:

Art Stone

and Ora E. Swan

Craig C. Kosonen

Date received by County Recorder MAR 23 1966; Signature Harold E. Peterson County Recorder; Book ____ Page ____; Date Received by State Registrar APR 12 1966

DH 61-027

(Use typewriter and/or black ink)

Officiant should send this copy back to the County Recorder immediately.

Department of Health
Bureau of Vital Statistics
Boise, Idaho

STATE OF IDAHO

State File No. 2453
County File No. 183136

County of Kootenai 28

Marriage License

COMPARED INDEXED BOOK 109 PAGE 30

KNOW ALL MEN BY THIS CERTIFICATE: That any regularly ordained minister of the Gospel, authorized by the rites and usages of the church or denomination of Christians, Hebrews, or religious body of which he may be a member, or any judge or Justice of the Peace, or competent officer to whom this may come, he not knowing of any lawful impediments thereto, is hereby authorized and empowered to solemnize the rites of Matrimony between:

GROOM		AND	BRIDE	
1. Full Name	John C. Jerred 2-555		9. Full Name	Mabel Flock 2-555
2. Address:	Spokane (City) Spokane (County) Washington (State) 49		10. Address	Spokane (City) Spokane (County) Washington (State) 48
3. Age L 4. Color or Race W 5. Single 6. Widowed W 7. Divorced			11. Age L 12. Color or Race W 13. Single 14. Widowed W 15. Divorced	
8. Birthplace: City	Chester State Iowa /		16. Maiden Name if previously married	Summerlin /
			17. Birthplace: City	Creston State Washington

And to certify the same to said parties, or either of them under his hand and seal, in his ministerial or official capacity, and thereupon he is required to deliver this copy to the parties so married.

IN TESTIMONY WHEREOF, I have hereunto set my hand and affixed my official seal, at Coeur d'Alene, Kootenai County, Idaho, this 17th day of March, A. D. 1966.

HAROLD E. PETERSON
Recorder
Margaret A. Sheppard
Deputy

Marriage Certificate

I, Orland A. Scott, a Minister residing at Coeur d'Alene, in the county of Kootenai in the State of Idaho do certify that, in accordance with the authority on me conferred by the above license, I did on this 17th day of March in the year A. D. 1966 at Coeur d'Alene in the County of Kootenai 28 in the State of Idaho, solemnize the rites of matrimony between John C. Jerred of Spokane in the County of Spokane in the State of Washington and Mabel Flock of Spokane, of the State of Washington, in the County of Spokane in the presence of Peter J. Faherty and Nettie Faherty

WITNESS My Hand at the County aforesaid, this 17th day of March, A. D. 1966

In the presence of:
Peter J Faherty
and Nettie Faherty

Orland A Scott

Date received by County Recorder MAR 23 1966 Signature Harold E. Peterson County Recorder; Recorded Book ..., Page ...; Date Received by State Registrar APR 12 1966

DH 61-027

(Use typewriter and/or black ink)

Officiant should send this copy back to the County Recorder immediately.

Department of Health
Bureau of Vital Statistics
Boise, Idaho

STATE OF IDAHO

State File No. 2454
County File No. 183129

INDEXED
COMPARED

County of Kootenai 28

Marriage License

BOOK 109 PAGE 26

KNOW ALL MEN BY THIS CERTIFICATE: That any regularly ordained minister of the Gospel, authorized by the rites and usages of the church or denomination of Christians, Hebrews, or religious body of which he may be a member, or any judge or Justice of the Peace, or competent officer to whom this may come, he not knowing of any lawful impediments thereto, is hereby authorized and empowered to solemnize the rites of Matrimony between:

GROOM		AND	BRIDE	
1. Full Name	Bobby Lee Huggins 2-555		9. Full Name	Marlene Curtis 2-555
2. Address:	Spokane, (City) Spokane, (County) Wn. 48 (State)		10. Address	Spokane, (City) Spokane, (County) Wn. 48 (State)
3. Age 23	4. Color or Race W 5. Single S 6. Widowed 7. Divorced		11. Age 22	12. Color or Race W 13. Single 14. Widowed 15. Divorced d
8. Birthplace: City	Spokane, State Wn.		16. Maiden Name if previously married	Curtis
			17. Birthplace: City	San Francisco, State Calif.

And to certify the same to said parties, or either of them under his hand and seal, in his ministerial or official capacity, and thereupon he is required to deliver this copy to the parties so married.

IN TESTIMONY WHEREOF, I have hereunto set my hand and affixed my official seal, at Coeur d'Alene, Kootenai County, Idaho, this 2nd day of March, A. D. 19 66.

Harold E. Peterson
Recorder

Jeanne Loomer
Deputy

Marriage Certificate

I, Orland A. Scott, a Minister residing at Coeur d'Alene, in the county of Kootenai in the State of Idaho do certify that, in accordance with the authority on me conferred by the above license, I did on this 17th day of March, in the year A. D. 19 66 at Coeur d'Alene in the County of Kootenai 281, in the State of Idaho, solemnize the rites of matrimony between Bobby Lee Huggins of Spokane in the County of Spokane, of the State of Washington and Marlene Curtis of Spokane, in the County of Spokane of the State of Washington, in the presence of Steve D. Weber and Timpy Kay Weber

WITNESS My Hand at the County aforesaid, this 17th day of March, A. D. 19 66

In the presence of:

Steve D. Weber
and Timpy Kay Weber

Orland A. Scott

Date received by County Recorder MAR 23 1966; Signature Harold E. Peterson County Recorder; Recorded Book ..., Page ...; Date Received by State Registrar APR 12 1966

DH 61-027

Department of Health
Bureau of Vital Statistics
Boise, Idaho

STATE OF IDAHO

State File No. 2455
County File No. 183126

County of Kootenai 28

Marriage License

INDEXED
COMPARED

BOOK 109 PAGE 25

KNOW ALL MEN BY THIS CERTIFICATE: That any regularly ordained minister of the Gospel, authorized by the rites and usages of the church or denomination of Christians, Hebrews, or religious body of which he may be a member, or any judge or Justice of the Peace, or competent officer to whom this may come, he not knowing of any lawful impediments thereto, is hereby authorized and empowered to solemnize the rites of Matrimony between:

GROOM		AND	BRIDE	
1. Full Name	Jim Fruit 2-556		9. Full Name	Juanita Gallaher 2-555
2. Address:	Tonasket (City) Okanogan (County) Washington (State) 48		10. Address:	Nespelem (City) Okanogan (County) Washington (State) 48
3. Age 56	4. Color or Race W	5. Single 6. Widowed 7. Divorced	11. Age 50	12. Color or Race W 13. Single 14. Widowed 15. Divorced
8. Birthplace: City	Orono State Maine		16. Maiden Name if previously married	Runnels
			17. Birthplace: City	Keller State Wash.

And to certify the same to said parties, or either of them under his hand and seal, in his ministerial or official capacity, and thereupon he is required to deliver this copy to the parties so married.

IN TESTIMONY WHEREOF, I have hereunto set my hand and affixed my official seal, at Coeur d'Alene, Kootenai County, Idaho, this 17th day of March, A. D. 1966.

Harold E. Peterson
Recorder

Orleda Jakobson
Deputy

Marriage Certificate

I, Orland A. Scott, a Minister residing at Coeur d'Alene, in the county of Kootenai in the State of Idaho do certify that, in accordance with the authority on me conferred by the above license, I did on this 17th day of March, in the year A. D. 1966 at Coeur d'Alene in the County of Kootenai 28, in the State of Idaho, solemnize the rites of matrimony between Jim Fruit of Tonasket in the County of Okanogan, of the State of Washington and Juanita Gallaher of Nespelem, in the County of Okanogan of the State of Washington, in the presence of JoAnn McKinnon and Barbara Kilborn

WITNESS My Hand at the County aforesaid, this 17th day of March, A. D. 1966

In the presence of:

JoAnn McKinnon

and Barbara Kilborn

Orland A. Scott

Date received by County Recorder MAR 2 3 1966; Signature Harold E. Peterson

Recorded County Recorder; Book ____, Page ____; Date Received by State Registrar MAR 1 2 1966

(Use typewriter and/or black ink)

Officiant should send this copy back to the County Recorder immediately.

DH 61-027

Department of Health
Bureau of Vital Statistics
Boise, Idaho

STATE OF IDAHO

State File No. 2456
County File No. 183104

County of Kootenai 28

COMPARED
INDEXED

Marriage License

BOOK 109 PAGE 14

KNOW ALL MEN BY THIS CERTIFICATE: That any regularly ordained minister of the Gospel, authorized by the rites and usages of the church or denomination of Christians, Hebrews, or religious body of which he may be a member, or any judge or Justice of the Peace, or competent officer to whom this may come, he not knowing of any lawful impediments thereto, is hereby authorized and empowered to solemnize the rites of Matrimony between:

GROOM		AND	BRIDE	
1. Full Name	Mark G. Ashe, Jr. 2-555		9. Full Name	Linda Miller 2-555
2. Address:	Seattle, (City) King, (County) Wn. (State) 48		10. Address:	Seattle, (City) King, (County) Wn. (State) 48
3. Age 19	4. Color or Race W 5. Single S 6. Widowed 7. Divorced		11. Age 18	12. Color or Race W 13. Single S 14. Widowed 15. Divorced
8. Birthplace: City	Seattle, State Wn. /		16. Maiden Name if previously married	
			17. Birthplace: City	Butte, State Mont./

And to certify the same to said parties, or either of them under his hand and seal, in his ministerial or official capacity, and thereupon he is required to deliver this copy to the parties so married.

IN TESTIMONY WHEREOF, I have hereunto set my hand and affixed my official seal, at Coeur d'Alene, Kootenai County, Idaho, this 18th day of March, A. D. 19 66.

Harold E. Peterson
Recorder

Jeanne Roemer
Deputy

Marriage Certificate

I, Orland A. Scott, a Minister residing at Coeur d'Alene, in the county of Kootenai in the State of Idaho do certify that, in accordance with the authority on me conferred by the above license, I did on this 18th day of March, in the year A. D. 1966 at Coeur d'Alene in the County of Kootenai 28, in the State of Idaho, solemnize the rites of matrimony between Mark G. Ashe, Jr. of Seattle in the County of King, of the State of Washington and Linda Miller of Seattle, in the County of King of the State of Washington, in the presence of Anne Kilborn and Barbara Kilborn

WITNESS My Hand at the County aforesaid, this 18th day of March, A. D. 19 66

In the presence of:

Anne Kilborn
and Barbara Kilborn

Orland A. Scott

Date received by County Recorder MAR 23 1966; Signature Harold E. Peterson County Recorder; Recorded Book ..., Page ...; Date Received by State Registrar APR 12 1966

(Use typewriter and/or black ink)

Officiant should send this copy back to the County Recorder immediately.

DH 61-027

Department of Health
Bureau of Vital Statistics
Boise, Idaho

STATE OF IDAHO

State File No. 2457
County File No. 183113

County of Kootenai 28

Marriage License

COMPARED INDEXED

BOOK 109 PAGE 18

(Use typewriter and/or black ink)

KNOW ALL MEN BY THIS CERTIFICATE: That any regularly ordained minister of the Gospel, authorized by the rites and usages of the church or denomination of Christians, Hebrews, or religious body of which he may be a member, or any judge or Justice of the Peace, or competent officer to whom this may come, he not knowing of any lawful impediments thereto, is hereby authorized and empowered to solemnize the rites of Matrimony between:

GROOM		AND	BRIDE	
1. Full Name	Eugene Cole 2-555		9. Full Name	Shirleen Kipp 2-555
2. Address:	Toledo, (City) Lewis, (County) Wn. (State) 48		10. Address:	Chehalis, (City) Lewis, (County) Wn. (State) 48
3. Age	18		11. Age	17
4. Color or Race	W		12. Color or Race	W
5. Single	S		13. Single	S
6. Widowed			14. Widowed	
7. Divorced			15. Divorced	
8. Birthplace: City	Vallejo, State Calif.		16. Maiden Name if previously married	
			17. Birthplace: City	Bridgeport, State Conn.

And to certify the same to said parties, or either of them under his hand and seal, in his ministerial or official capacity, and thereupon he is required to deliver this copy to the parties so married.

IN TESTIMONY WHEREOF, I have hereunto set my hand and affixed my official seal, at Coeur d'Alene, Kootenai County, Idaho, this 18th day of March, A. D. 1966.

Harold E. Peterson
Recorder

Deanne Loomer
Deputy

Marriage Certificate

I, Orland A. Scott, a Minister residing at Coeur d'Alene, in the county of Kootenai in the State of Idaho do certify that, in accordance with the authority on me conferred by the above license, I did on this 18th day of March, in the year A. D. 1966 at Coeur d'Alene in the County of Kootenai 28, in the State of Idaho, solemnize the rites of matrimony between Eugene Cole of Toledo in the County of Lewis, of the State of Washington and Shirleen Kipp of Chehalis, in the County of Lewis of the State of Washington, in the presence of Anne Kilborn and Barbara Kilborn

WITNESS My Hand at the County aforesaid, this 18th day of March, A. D. 1966

In the presence of:

Anne Kilborn
and Barbara Kilborn

Orland A. Scott

Officiant should send this copy back to the County Recorder immediately.

Date received by County Recorder MAR 23 1966; Signature Harold E. Peterson

Recorded County Recorder; Book ..., Page ...; Date Received by State Registrar APR 12 1966

DH 61-027

Department of Health
Bureau of Vital Statistics
Boise, Idaho

STATE OF IDAHO

State File No. 2458
County File No. 183120

County of Kootenai 28

Marriage License

INDEXED
COMPARED

BOOK 109 PAGE 22

KNOW ALL MEN BY THIS CERTIFICATE: That any regularly ordained minister of the Gospel, authorized by the rites and usages of the church or denomination of Christians, Hebrews, or religious body of which he may be a member, or any judge or Justice of the Peace, or competent officer to whom this may come, he not knowing of any lawful impediments thereto, is hereby authorized and empowered to solemnize the rites of Matrimony between:

GROOM		BRIDE
1. Full Name	Ronald Aaron Davis 2-555	9. Full Name Pamela Ann Wickham 2-555
2. Address:	Pasco, Franklin, Washington 48 (City, County, State)	10. Address: Pasco, Franklin, Washington 48 (City, County, State)
3. Age	17	11. Age 19
4. Color or Race	W	12. Color or Race W
5. Single	S	13. Single S
6. Widowed		14. Widowed
7. Divorced		15. Divorced
8. Birthplace: City	Richland State Wash.	16. Maiden Name if previously married • • •
		17. Birthplace: City Pasco State Wash.

And to certify the same to said parties, or either of them under his hand and seal, in his ministerial or official capacity, and thereupon he is required to deliver this copy to the parties so married.

IN TESTIMONY WHEREOF, I have hereunto set my hand and affixed my official seal, at Coeur d'Alene, Kootenai County, Idaho, this 18th day of March, A. D. 19 66.

Harold E. Peterson
Recorder

Judith C. Kugler
Deputy

Marriage Certificate

I, Orland A. Scott, a Minister residing at Coeur d'Alene, in the county of Kootenai in the State of Idaho do certify that, in accordance with the authority on me conferred by the above license, I did on this 18th day of March, in the year A. D. 19 66 at Coeur d'Alene in the County of Kootenai 28, in the State of Idaho, solemnize the rites of matrimony between Ronald Aaron Davis of Pasco in the County of Franklin, of the State of Washington and Pamela Ann Wickham of Pasco, in the County of Franklin of the State of Washington, in the presence of Anne Kilborn and Barbara Kilborn

WITNESS My Hand at the County aforesaid, this 18th day of March, A. D. 19 66

In the presence of:

Anne Kilborn
and Barbara Kilborn

Orland A Scott

APR 12 1966

Date received by County Recorder MAR 23 1966; Signature Harold E Peterson

Recorded County Recorder; Book ____, Page ____; Date Received by State Registrar

(Use typewriter and/or black ink)

Officiant should send this copy back to the County Recorder immediately.

DH 61-027

Department of Health
Bureau of Vital Statistics
Boise, Idaho

STATE OF IDAHO

State File No. 2459
County File No. 183128

(Use typewriter and/or black ink)

INDEXED COMPARED

County of Kootenai 28

Marriage License

BOOK 109 PAGE 26

KNOW ALL MEN BY THIS CERTIFICATE: That any regularly ordained minister of the Gospel, authorized by the rites and usages of the church or denomination of Christians, Hebrews, or religious body of which he may be a member, or any judge or Justice of the Peace, or competent officer to whom this may come, he not knowing of any lawful impediments thereto, is hereby authorized and empowered to solemnize the rites of Matrimony between:

GROOM		AND	BRIDE	
1. Full Name	Frank Gould 2-555		9. Full Name	Harriet Knoke 2-555
2. Address	Enumclaw (City) King (County) Washington (State)		10. Address	Maple Valley (City) King (County) Washington (State)
3. Age 37	4. Color or Race W	5. Single 6. Widowed 7. Divorced D 48	11. Age 27	12. Color or Race W 13. Single 14. Widowed 15. Divorced S 48
8. Birthplace: City	Madison State Wisc.		16. Maiden Name if previously married	*****
			17. Birthplace: City	Paisley State Ore.

And to certify the same to said parties, or either of them under his hand and seal, in his ministerial or official capacity, and thereupon he is required to deliver this copy to the parties so married.

IN TESTIMONY WHEREOF, I have hereunto set my hand and affixed my official seal, at Coeur d'Alene, Kootenai County, Idaho, this 18th day of March, A. D. 1966.

Harold E. Peterson
Recorder

Ardis Jakobsen
Deputy

Marriage Certificate

I, Orland A. Scott, a Minister residing at Coeur d'Alene, in the county of Kootenai in the State of Idaho do certify that, in accordance with the authority on me conferred by the above license, I did on this 18th day of March, in the year A. D. 1966 at Coeur d'Alene in the County of Kootenai 28, in the State of Idaho, solemnize the rites of matrimony between Frank Gould of Enumclaw in the County of King of the State of Washington and Harriet Knoke of Maple Valley, in the County of King of the State of Washington, in the presence of Anne Kilborn and Barbara Kilborn

WITNESS My Hand at the County aforesaid, this 18th day of March, A. D. 1966

In the presence of:

Anne Kilborn
and Barbara Kilborn

Orland A. Scott

Date received by County Recorder MAR 23 1966; Signature Harold E. Peterson County Recorder; Recorded Book ..., Page ...; Date Received by State Registrar APR 12 1966

Officiant should send this copy back to the County Recorder immediately.

DH 61-027

Department of Health
Bureau of Vital Statistics
Boise, Idaho

STATE OF IDAHO

State File No. 2460 183137
County File No.

INDEXED COMPARED

County of Kootenai 28

Marriage License

BOOK 109 PAGE 30

KNOW ALL MEN BY THIS CERTIFICATE: That any regularly ordained minister of the Gospel, authorized by the rites and usages of the church or denomination of Christians, Hebrews, or religious body of which he may be a member, or any judge or Justice of the Peace, or competent officer to whom this may come, he not knowing of any lawful impediments thereto, is hereby authorized and empowered to solemnize the rites of Matrimony between:

GROOM		AND	BRIDE	
1. Full Name	Michael R. Kane 2-555		9. Full Name	Linda Paulsen 2-555
2. Address:	Tacoma (City) Pierce (County) Wash. (State) 48		10. Address:	Tacoma (City) Pierce (County) Wash. (State) 48
3. Age	19		11. Age	18
4. Color or Race	W		12. Color or Race	W
5. Single	S		13. Single	S
6. Widowed			14. Widowed	
7. Divorced			15. Divorced	
8. Birthplace: City	Milwaukee State Wisc.		16. Maiden Name if previously married	******
			17. Birthplace: City	Clear Lake State S. D.

And to certify the same to said parties, or either of them under his hand and seal, in his ministerial or official capacity, and thereupon he is required to deliver this copy to the parties so married.

IN TESTIMONY WHEREOF, I have hereunto set my hand and affixed my official seal, at Coeur d'Alene, Kootenai County, Idaho, this 18th day of March, A. D. 19 66.

Harold E. Peterson
Recorder

Linda Jakobson
Deputy

Marriage Certificate

I, Orland A. Scott, a Minister residing at Coeur d'Alene, in the county of Kootenai in the State of Idaho do certify that, in accordance with the authority on me conferred by the above license, I did on this 18th day of March, in the year A. D. 1966 at Coeur d'Alene in the County of Kootenai 28, in the State of Idaho, solemnize the rites of matrimony between Micheal R. Kane of Tacoma in the County of Pierce, of the State of Washington and Linda Paulsen of Tacoma, in the County of Pierce of the State of Washington, in the presence of Anne Kilborn and Barbara Kilborn

WITNESS My Hand at the County aforesaid, this 18th day of March, A. D. 1966

In the presence of:

Anne Kilborn
and Barbara Kilborn

Orland A Scott

APR 12 1966

Date received MAR 23 1966 by County Recorder; Signature Harold E Peterson

Recorded County Recorder; Book , Page ; Date Received by State Registrar

DH 61-027

(Use typewriter and/or black ink)

Officiant should send this copy back to the County Recorder immediately.

Department of Health
Bureau of Vital Statistics
Boise, Idaho

STATE OF IDAHO

State File No. 2461
County File No. 183142

County of Kootenai 28

Marriage License

COMPARED
INDEXED

BOOK 109 PAGE 33

KNOW ALL MEN BY THIS CERTIFICATE: That any regularly ordained minister of the Gospel, authorized by the rites and usages of the church or denomination of Christians, Hebrews, or religious body of which he may be a member, or any judge or Justice of the Peace, or competent officer to whom this may come, he not knowing of any lawful impediments thereto, is hereby authorized and empowered to solemnize the rites of Matrimony between:

GROOM		AND	BRIDE	
1. Full Name	Marion H. Lasater 2-555		9. Full Name	Ardyce N. Bailey 2-555
2. Address	Mountlake Terrace, Snohomish, Wn (City / County / State)		10. Address	Mountlake, Terrace, Snohomish, Wn (City / County / State)
3. Age 42	4. Color or Race W	5. Single 6. Widowed 7. Divorced D 48	11. Age 43	12. Color or Race W 13. Single 14. Widowed 15. Divorced D 48
8. Birthplace: City	Wills Point State Tex.		16. Maiden Name if previously married	McKenney
			17. Birthplace: City	Oakland State Calif.

And to certify the same to said parties, or either of them under his hand and seal, in his ministerial or official capacity, and thereupon he is required to deliver this copy to the parties so married.

IN TESTIMONY WHEREOF, I have hereunto set my hand and affixed my official seal, at Coeur d'Alene, Kootenai County, Idaho, this 18th day of March, A. D. 19 66.

Harold E. Peterson
Recorder
Judith C. Kugler
Deputy

Marriage Certificate

I, Orland A. Scott, a Minister residing at Coeur d'Alene, in the county of Kootenai in the State of Idaho do certify that, in accordance with the authority on me conferred by the above license, I did on this 18th day of March, in the year A. D. 19 66 at Coeur d'Alene in the County of Kootenai 28, in the State of Idaho, solemnize the rites of matrimony between Marion H. Lasater of Mountlake Terrace in the County of Snohomish, of the State of Washington and Ardyce N. Bailey of Mountlake Terrace, in the County of Snohomish of the State of Washington, in the presence of Anne Kilborn and Barbara Kilborn

WITNESS My Hand at the County aforesaid, this 18th day of March, A. D. 19 66

In the presence of:

Anne Kilborn
and Barbara Kilborn

Orland A. Scott

Date received by County Recorder MAR 23 1966; Signature Harold E. Peterson County Recorder; Recorded Book ..., Page ...; Date Received by State Registrar APR 12 1966

(Use typewriter and/or black ink)

Officiant should send this copy back to the County Recorder immediately.

DH 61-027

2462

Department of Health
Bureau of Vital Statistics
Boise, Idaho

STATE OF IDAHO

State File No. 183109
County File No.

(Use typewriter and/or black ink)

Officiant should send this copy back to the County Recorder immediately.

County of Kootenai 28

Marriage License

INDEXED
COMPARED

BOOK 109 PAGE 16

KNOW ALL MEN BY THIS CERTIFICATE: That any regularly ordained minister of the Gospel, authorized by the rites and usages of the church or denomination of Christians, Hebrews, or religious body of which he may be a member, or any judge or Justice of the Peace, or competent officer to whom this may come, he not knowing of any lawful impediments thereto, is hereby authorized and empowered to solemnize the rites of Matrimony between:

GROOM		AND	BRIDE	
1. Full Name	Rickey P. Burton 2-555		9. Full Name	Joanne Hankins 2-555
2. Address:	Tacoma, (City) Pierce, (County) Wn. (State) 48		10. Address:	Tacoma, (City) Pierce, (County) Wn. (State) 48
3. Age	19		11. Age	17
4. Color or Race	W		12. Color or Race	W
5. Single	S		13. Single	S
6. Widowed			14. Widowed	
7. Divorced			15. Divorced	
8. Birthplace: City	Bremerton, State Wn.		16. Maiden Name if previously married	
			17. Birthplace: City	Tacoma, State Wn.

And to certify the same to said parties, or either of them under his hand and seal, in his ministerial or official capacity, and thereupon he is required to deliver this copy to the parties so married.

IN TESTIMONY WHEREOF, I have hereunto set my hand and affixed my official seal, at Coeur d'Alene, Kootenai County, Idaho, this 18th day of March, A. D. 19 66.

Harold E. Peterson
Recorder

Joanne Roemer
Deputy

Marriage Certificate

I, Orland A. Scott, a Minister residing at Coeur d'Alene, in the county of Kootenai in the State of Idaho do certify that, in accordance with the authority on me conferred by the above license, I did on this 18th day of March, in the year A. D. 1966 at Coeur d'Alene in the County of Kootenai 28, in the State of Idaho, solemnize the rites of matrimony between Rickey P. Burton of Tacoma in the County of Pierce, of the State of Washington and Joanne Hankins of Tacoma, in the County of Pierce of the State of Washington, in the presence of Jack P. Burton and Clarissa L. Burton

WITNESS My Hand at the County aforesaid, this 18th day of March, A. D. 1966

In the presence of:

Jack P. Burton

and Clarissa L. Burton

Orland A. Scott

Date received by County Recorder MAR 23 1966; Signature Harold E. Peterson

Recorded County Recorder; Book ..., Page ...; Date Received by State Registrar APR 12 1966

DH 61-027

Department of Health
Bureau of Vital Statistics
Boise, Idaho

STATE OF IDAHO

State File No. 2463
County File No. 183135

(Use typewriter and/or black ink)

County of Kootenai 28

Marriage License

COMPARED
INDEXED

BOOK 109 PAGE 29

KNOW ALL MEN BY THIS CERTIFICATE: That any regularly ordained minister of the Gospel, authorized by the rites and usages of the church or denomination of Christians, Hebrews, or religious body of which he may be a member, or any judge or Justice of the Peace, or competent officer to whom this may come, he not knowing of any lawful impediments thereto, is hereby authorized and empowered to solemnize the rites of Matrimony between:

GROOM		AND	BRIDE	
1. Full Name	Leland Jackson 2-555		9. Full Name	Sharey Lee Finley 2-555
2. Address:	Nespelem, Okanogan, Wn. 48 (City, County, State)		10. Address:	Nespelem, Okanogan, Wn. 48 (City, County, State)
3. Age	19		11. Age	22
4. Color or Race	W		12. Color or Race	W
5. Single	S		13. Single	S
6. Widowed			14. Widowed	
7. Divorced			15. Divorced	
8. Birthplace: City	Wilbur, State Wn.		16. Maiden Name if previously married	
			17. Birthplace: City	Nespelem, State Wn.

And to certify the same to said parties, or either of them under his hand and seal, in his ministerial or official capacity, and thereupon he is required to deliver this copy to the parties so married.

IN TESTIMONY WHEREOF, I have hereunto set my hand and affixed my official seal, at Coeur d'Alene, Kootenai County, Idaho, this 17th day of March, A. D. 19 66.

Harold E. Peterson
Recorder

Jeanne Roemer
Deputy

Marriage Certificate

I, Orland A. Scott, a Minister residing at Coeur d'Alene, in the county of Kootenai in the State of Idaho do certify that, in accordance with the authority on me conferred by the above license, I did on this 19th day of March, in the year A. D. 1966 at Coeur d'Alene in the County of Kootenai 28, in the State of Idaho, solemnize the rites of matrimony between Leland Jackson of Nespelem in the County of Okanogan, of the State of Washington and Sharey Lee Finley of Nespelem, in the County of Okanogan of the State of Washington, in the presence of Donald F. Scott and Margaret I. Scott

WITNESS My Hand at the County aforesaid, this Nineteenth day of March, A. D. 1966

In the presence of:

Donald F. Scott
and Margaret I. Scott

Orland A Scott

Officiant should send this copy back to the County Recorder immediately.

Date received by County Recorder MAR 23 1966; Signature Harold E. Peterson

Recorded County Recorder; Book ..., Page ...; Date Received by State Registrar APR 12 1966

DH 61-027

Department of Health
Bureau of Vital Statistics
Boise, Idaho

STATE OF IDAHO

State File No. 2464
County File No. 183124

County of Kootenai 28

Marriage License

COMPARED INDEXED

BOOK 109 PAGE 24

KNOW ALL MEN BY THIS CERTIFICATE: That any regularly ordained minister of the Gospel, authorized by the rites and usages of the church or denomination of Christians, Hebrews, or religious body of which he may be a member, or any judge or Justice of the Peace, or competent officer to whom this may come, he not knowing of any lawful impediments thereto, is hereby authorized and empowered to solemnize the rites of Matrimony between:

GROOM		AND	BRIDE	
1. Full Name	Albert M. Engle 1-180		9. Full Name	Dorylee M. Anderson 1-180
2. Address:	Pierce (City) Clearwater (County) Idaho (State) 13		10. Address:	Orofino (City) Clearwater (County) Idaho (State) 13
3. Age	27		11. Age	32
4. Color or Race	W		12. Color or Race	W
5. Single	S		13. Single	
6. Widowed			14. Widowed	
7. Divorced	/		15. Divorced	D
8. Birthplace: City	Pinedale State Wyoming		16. Maiden Name if previously married	Jean Blanc
			17. Birthplace: City	Nampa State Idaho /

And to certify the same to said parties, or either of them under his hand and seal, in his ministerial or official capacity, and thereupon he is required to deliver this copy to the parties so married.

IN TESTIMONY WHEREOF, I have hereunto set my hand and affixed my official seal, at Coeur d'Alene, Kootenai County, Idaho, this 19th day of March, A. D. 1966.

Harold E. Peterson
Recorder

Marguerite Franklin
Deputy

Marriage Certificate

I, Orland A. Scott, a Minister residing at Coeur d'Alene, in the county of Kootenai in the State of Idaho do certify that, in accordance with the authority on me conferred by the above license, I did on this 19th day of March, in the year A. D. 1966 at Coeur d'Alene in the County of Kootenai 28, in the State of Idaho, solemnize the rites of matrimony between Albert M. Engle of Pierce in the County of Clearwater, of the State of Idaho and Dorylee M. Anderson of Orofino, in the County of Clearwater of the State of Idaho, in the presence of Gerold Seeley and Shirley Seeley

WITNESS My Hand at the County aforesaid, this 19th day of March, A. D. 1966

In the presence of:
Gerald Seeley
and Shirley Seeley

Orland A. Scott

Date received by County Recorder MAR 23 1966; Signature Harold E. Peterson

Recorded County Recorder; Book ____, Page ____; Date Received by State Registrar APR 12 1966

(Use typewriter and/or black ink)

Officiant should send this copy back to the County Recorder immediately.

DH 61-027

(Use typewriter and/or black ink)

Officiant should send this copy back to the County Recorder immediately.

Department of Health
Bureau of Vital Statistics
Boise, Idaho

STATE OF IDAHO

State File No. 2465
County File No. 183134

County of Kootenai 28

Marriage License

COMPARED
INDEXED

BOOK 109 PAGE 29

KNOW ALL MEN BY THIS CERTIFICATE: That any regularly ordained minister of the Gospel, authorized by the rites and usages of the church or denomination of Christians, Hebrews, or religious body of which he may be a member, or any judge or Justice of the Peace, or competent officer to whom this may come, he not knowing of any lawful impediments thereto, is hereby authorized and empowered to solemnize the rites of Matrimony between:

GROOM		AND	BRIDE	
1. Full Name	Daniel Johnson 2-555		9. Full Name	Elizabeth Ann Gentry 2-555
2. Address:	Mt. Vernon, Skagit, Wn. 48 (City, County, State)		10. Address:	Mt. Vernon, Skagit, Wn. 48 (City, County, State)
3. Age	18		11. Age	16
4. Color or Race	W		12. Color or Race	W
5. Single	S		13. Single	S
6. Widowed			14. Widowed	
7. Divorced			15. Divorced	
8. Birthplace: City	Bremerton, State Wn. /		16. Maiden Name if previously married	
			17. Birthplace: City	Sedro-Woolley, State Wn. /

And to certify the same to said parties, or either of them under his hand and seal, in his ministerial or official capacity, and thereupon he is required to deliver this copy to the parties so married.

IN TESTIMONY WHEREOF, I have hereunto set my hand and affixed my official seal, at Coeur d'Alene, Kootenai County, Idaho, this 19th day of March, A. D. 19 66.

Harold E. Peterson
Recorder

Jeanne Loomis
Deputy

Marriage Certificate

I, Orland A. Scott, a Minister residing at Coeur d'Alene, in the county of Kootenai in the State of Idaho do certify that, in accordance with the authority on me conferred by the above license, I did on this 19th day of March, in the year A. D. 1966 at Coeur d'Alene in the County of Kootenai 28, in the State of Idaho, solemnize the rites of matrimony between Daniel Johnson of Mt. Vernon in the County of Skagit, of the State of Washington and Elizabeth Ann Gentry of Mt. Vernon, in the County of Skagit of the State of Washington, in the presence of Anne Kilborn and Barbara Kilborn

WITNESS My Hand at the County aforesaid, this 19th day of March, A. D. 1966

In the presence of:

Agnes Kilborn
and Barbara Kilborn

Orland A. Scott

Date received by County Recorder MAR 23 1966; Signature Harold E. Peterson

Recorded County Recorder; Book ..., Page ...; Date Received by State Registrar APR 12 1966

DH 61-027

(Use typewriter and/or black ink)

Officiant should send this copy back to the County Recorder immediately.

Department of Health
Bureau of Vital Statistics
Boise, Idaho

STATE OF IDAHO

State File No. 2466
County File No. 183106

County of Kootenai 28

Marriage License

COMPARED
INDEXED

BOOK 109 PAGE 15

KNOW ALL MEN BY THIS CERTIFICATE: That any regularly ordained minister of the Gospel, authorized by the rites and usages of the church or denomination of Christians, Hebrews, or religious body of which he may be a member, or any judge or Justice of the Peace, or competent officer to whom this may come, he not knowing of any lawful impediments thereto, is hereby authorized and empowered to solemnize the rites of Matrimony between:

GROOM		AND	BRIDE	
1. Full Name	Jim Barbour 2-555		9. Full Name	Alice Moyer 2-555
2. Address:	Smithfield, Johnson, N.C. 94 (City, County, State)		10. Address:	Enumclaw, King, Wn. 48 (City, County, State)
3. Age 22	4. Color or Race W	5. Single S	6. Widowed	7. Divorced
8. Birthplace: City	Smithfield, State N.C. /		11. Age 17	12. Color or Race W 13. Single S 14. Widowed 15. Divorced
			16. Maiden Name if previously married	
			17. Birthplace: City	Renton, State Wn. /

And to certify the same to said parties, or either of them under his hand and seal, in his ministerial or official capacity, and thereupon he is required to deliver this copy to the parties so married.

IN TESTIMONY WHEREOF, I have hereunto set my hand and affixed my official seal, at Coeur d'Alene, Kootenai County, Idaho, this 19th day of March, A. D. 19 66.

Harold E. Peterson
Recorder

Jeanne Loomer
Deputy

Marriage Certificate

I, Orland A. Scott, a Minister residing at Coeur d'Alene, in the county of Kootenai in the State of Idaho do certify that, in accordance with the authority on me conferred by the above license, I did on this 19th day of March, in the year A. D. 1966 at Coeur d'Alene in the County of Kootenai 28, in the State of Idaho, solemnize the rites of matrimony between Jim Barbour of Smithfield in the County of Johnson, of the State of North Carolina and Alice Moyer of Enumclaw, in the County of King of the State of Washington, in the presence of Mrs. Norine Moyer and Anne Kilborn

WITNESS My Hand at the County aforesaid, this 19th day of March, A. D. 1966

In the presence of:

Mrs. Norine Moyer
and Anne Kilborn

Orland A. Scott

Date received by County Recorder MAR 23 1966; Signature Harold E. Peterson County Recorder; Recorded Book ..., Page ...; Date Received by State Registrar APR 12 1966

DH 61-027

Department of Health
Bureau of Vital Statistics
Boise, Idaho

STATE OF IDAHO

State File No. 2467
County File No. 183119

County of Kootenai 28

Marriage License

COMPARED
INDEXED

BOOK 109 PAGE 21

KNOW ALL MEN BY THIS CERTIFICATE: That any regularly ordained minister of the Gospel, authorized by the rites and usages of the church or denomination of Christians, Hebrews, or religious body of which he may be a member, or any judge or Justice of the Peace, or competent officer to whom this may come, he not knowing of any lawful impediments thereto, is hereby authorized and empowered to solemnize the rites of Matrimony between:

GROOM		AND	BRIDE	
1. Full Name	Clarence J. DeLong 2-555		9. Full Name	Marjorie Ruen 2-555
2. Address:	Seattle, King, Wn. 48 (City, County, State)		10. Address:	Bellevue, King, Wn. 48 (City, County, State)
3. Age 51	4. Color or Race W 5. Single 6. Widowed 7. Divorced d		11. Age 45	12. Color or Race W 13. Single 14. Widowed W 15. Divorced
8. Birthplace: City	Thorpe, State Wis. /		16. Maiden Name if previously married	Booth
			17. Birthplace: City	Vader, State Wn. /

And to certify the same to said parties, or either of them under his hand and seal, in his ministerial or official capacity, and thereupon he is required to deliver this copy to the parties so married.

IN TESTIMONY WHEREOF, I have hereunto set my hand and affixed my official seal, at Coeur d'Alene, Kootenai County, Idaho, this 19th day of March, A. D. 1966.

Harold E. Peterson
Recorder

Deputy

Marriage Certificate

I, Orland A. Scott, a Minister residing at Coeur d'Alene, in the county of Kootenai in the State of Idaho do certify that, in accordance with the authority on me conferred by the above license, I did on this 19th day of March, in the year A. D. 1966 at Coeur d'Alene in the County of Kootenai 28, in the State of Idaho, solemnize the rites of matrimony between Clarence J. DeLong of Seattle in the County of King, of the State of Washington and Marjorie Ruen of Bellevue, in the County of King of the State of Washington, in the presence of Anne Kilborn and Barbara Kilborn

WITNESS My Hand at the County aforesaid, this 19th day of March, A. D. 1966

In the presence of:

Anne Kilborn
and Barbara Kilborn

Orland A. Scott

Date received by County Recorder MAR 23 1966; Signature Harold E. Peterson County Recorder; Recorded Book ____, Page ____; Date Received by State Registrar APR 12 1966

DH 61-027

(Use typewriter and/or black ink)

Officiant should send this copy back to the County Recorder immediately.

Department of Health
Bureau of Vital Statistics
Boise, Idaho

STATE OF IDAHO

State File No. 2468
County File No. 183107

(Use typewriter and/or black ink)

Officiant should send this copy back to the County Recorder immediately.

County of Kootenai 28

INDEXED
COMPARED

Marriage License

BOOK 109 PAGE 15

KNOW ALL MEN BY THIS CERTIFICATE: That any regularly ordained minister of the Gospel, authorized by the rites and usages of the church or denomination of Christians, Hebrews, or religious body of which he may be a member, or any judge or Justice of the Peace, or competent officer to whom this may come, he not knowing of any lawful impediments thereto, is hereby authorized and empowered to solemnize the rites of Matrimony between:

GROOM		AND	BRIDE	
1. Full Name	Daniel R. Black, Jr. 2-555		9. Full Name	Mary E. Wickham 2-555
2. Address:	Auburn (City) King (County) Washington (State)		10. Address:	Auburn (City) King (County) Washington (State)
3. Age 25	4. Color or Race W	5. Single S	11. Age 15	12. Color or Race W 13. Single S
	6. Widowed	7. Divorced		14. Widowed 15. Divorced
8. Birthplace: City	Tuscaloosa State Ala.		16. Maiden Name if previously married	●●●●●●
			17. Birthplace: City	Auburn State Wash.

And to certify the same to said parties, or either of them under his hand and seal, in his ministerial or official capacity, and thereupon he is required to deliver this copy to the parties so married.

IN TESTIMONY WHEREOF, I have hereunto set my hand and affixed my official seal, at Coeur d'Alene, Kootenai County, Idaho, this 18th day of March A. D. 19 66

Harold E. Peterson
Recorder

Urlda Jakopson
Deputy

Marriage Certificate

I, Myron H. Sharrard, a Methodist Minister residing at Coeur d' Alene, in the county of Kootenai in the State of Idaho do certify that, in accordance with the authority on me conferred by the above license, I did on this 19th day of March, in the year A. D. 19 66 at 1st Methodist Church in the County of Kootenai 28, in the State of Idaho, solemnize the rites of matrimony between Daniel R. Black, Jr. of Auburn in the County of King, of the State of Washington and Mary E. Wickham of Auburn, in the County of King of the State of Washington, in the presence of Duane L. Wickham and Lois M. Park

WITNESS My Hand at the County aforesaid, this nineteenth day of March, A. D. 19 66

In the presence of:

Duane L. Wickham

and Lois M. Park

Myron H. Sharrard

Date received by County Recorder MAR 23 1966; Signature Harold E. Peterson

Recorded County Recorder; Book ____, Page ____; Date Received by State Registrar APR 12 1966

DH 61-027

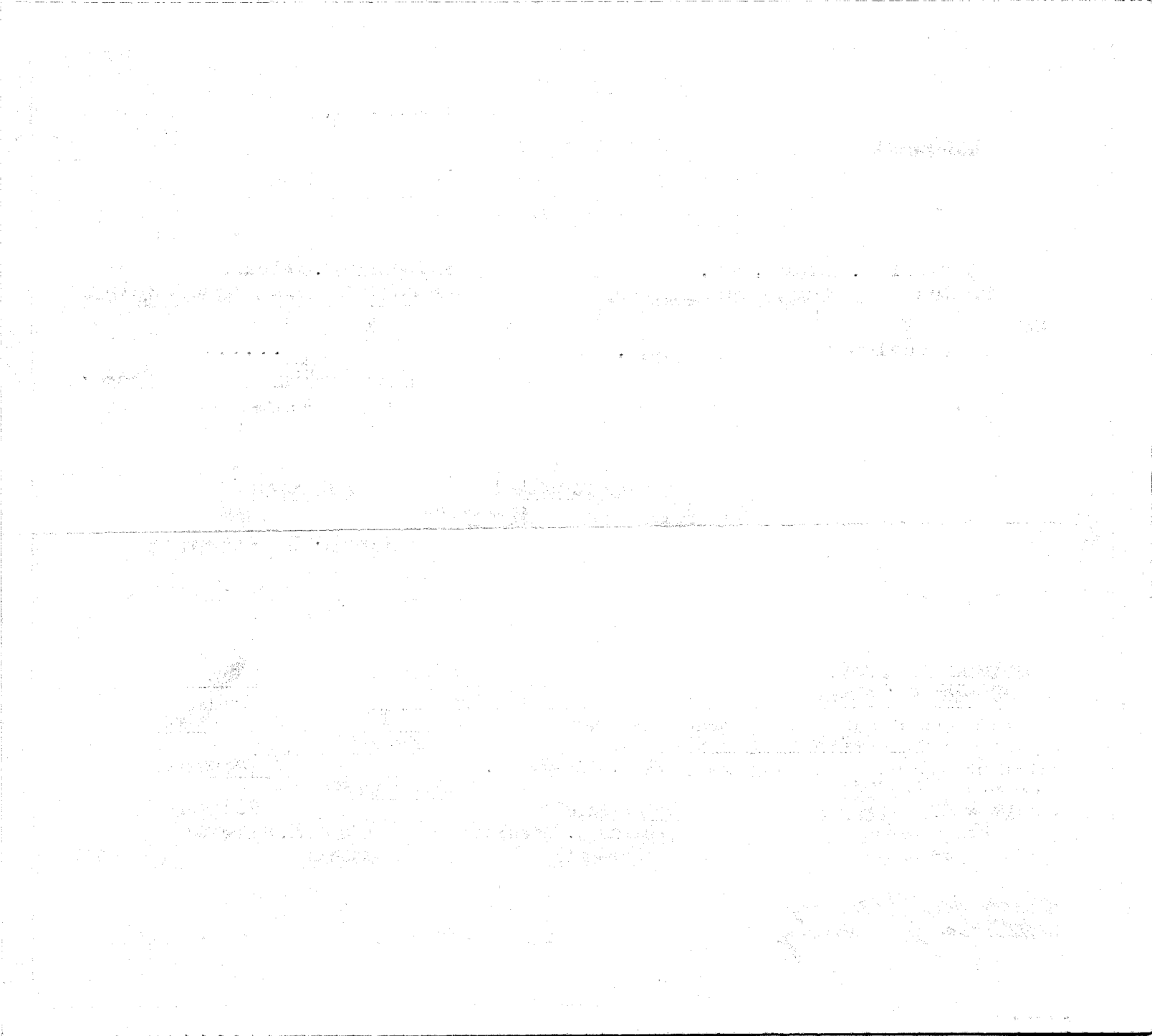

Department of Health
Bureau of Vital Statistics
Boise, Idaho

STATE OF IDAHO

State File No. 2469 483110
County File No.

(Use typewriter and/or black ink)

County of Kootenai 28

Marriage License

INDEXED
COMPARED

BOOK 109 PAGE 17

KNOW ALL MEN BY THIS CERTIFICATE: That any regularly ordained minister of the Gospel, authorized by the rites and usages of the church or denomination of Christians, Hebrews, or religious body of which he may be a member, or any judge or Justice of the Peace, or competent officer to whom this may come, he not knowing of any lawful impediments thereto, is hereby authorized and empowered to solemnize the rites of Matrimony between:

GROOM		AND	BRIDE	
1. Full Name	Lloyd Curtis Buckner 2-555		9. Full Name	Jodie Lee Searles 2-555
2. Address:	Everett (City) Snohomish (County) Washington (State) 48		10. Address:	Everett (City) Snohomish (County) Washington (State) 48
3. Age	19		11. Age	16
4. Color or Race	W		12. Color or Race	W
5. Single	S		13. Single	S
6. Widowed			14. Widowed	
7. Divorced			15. Divorced	
8. Birthplace: City	Everett State Wash.		16. Maiden Name if previously married	...
			17. Birthplace: City	Everett State Wash.

And to certify the same to said parties, or either of them under his hand and seal, in his ministerial or official capacity, and thereupon he is required to deliver this copy to the parties so married.

IN TESTIMONY WHEREOF, I have hereunto set my hand and affixed my official seal, at Coeur d'Alene, Kootenai County, Idaho, this 19th day of March, A. D. 1966.

Harold E. Peterson
Recorder

Marguerite Tomblin
Deputy

Marriage Certificate

I, Orland A. Scott, a Minister residing at Coeur d'Alene, in the county of Kootenai in the State of Idaho do certify that, in accordance with the authority on me conferred by the above license, I did on this 19th day of March, in the year A. D. 1966 at Coeur d'Alene in the County of Kootenai 28, in the State of Idaho, solemnize the rites of matrimony between Lloyd Curtis Buckner of Everett in the County of Snohomish, of the State of Washington and Jodie Lee Searles of Everett, in the County of Snohomish of the State of Washington, in the presence of Richard A. Grehan and Carol Gaston

WITNESS My Hand at the County aforesaid, this 19th day of March, A. D. 1966

In the presence of:
Richard A. Grehan
and Carol Gaston

Orland A. Scott

Date received by County Recorder MAR 23 1966; Signature Harold E. Peterson

Recorded County Recorder; Book, Page

Date Received APR 12 1966; by State Registrar

Officiant should send this copy back to the County Recorder immediately.

DH 61-027

(Use typewriter and/or black ink)

Officiant should send this copy back to the County Recorder immediately.

Department of Health
Bureau of Vital Statistics
Boise, Idaho

STATE OF IDAHO

State File No. 2470
County File No. 183114

County of Kootenai 28

Marriage License

COMPARED
INDEXED

BOOK 109 PAGE 19

KNOW ALL MEN BY THIS CERTIFICATE: That any regularly ordained minister of the Gospel, authorized by the rites and usages of the church or denomination of Christians, Hebrews, or religious body of which he may be a member, or any judge or Justice of the Peace, or competent officer to whom this may come, he not knowing of any lawful impediments thereto, is hereby authorized and empowered to solemnize the rites of Matrimony between:

GROOM		AND	BRIDE	
1. Full Name	Thomas L. Cornell 2-553		9. Full Name	Lela Soden 2-555
2. Address:	Moses Lake, Grant, Wn. 48 (City, County, State)		10. Address:	Moses Lake, Grant, Wn. 48 (City, County, State)
3. Age 26 4. Color or Race W 5. Single S 6. Widowed 7. Divorced			11. Age 45 12. Color or Race W 13. Single 14. Widowed 15. Divorced d	
8. Birthplace: City	Anacortes, State Wn. /		16. Maiden Name if previously married	Nass
			17. Birthplace: City	Beaver, State Wis. /

And to certify the same to said parties, or either of them under his hand and seal, in his ministerial or official capacity, and thereupon he is required to deliver this copy to the parties so married.

IN TESTIMONY WHEREOF, I have hereunto set my hand and affixed my official seal, at Coeur d'Alene, Kootenai County, Idaho, this 19th day of March, A. D. 1966.

Harold E. Peterson
Recorder

Jeanne Loomer
Deputy

Marriage Certificate

I, Orland A. Scott, a Minister residing at Coeur d'Alene, in the county of Kootenai in the State of Idaho do certify that, in accordance with the authority on me conferred by the above license, I did on this 19th day of March in the year A. D. 1966 at Coeur d'Alene in the County of Kootenai 28, in the State of Idaho, solemnize the rites of matrimony between Thomas L. Cornell of Moses Lake in the County of Grant of the State of Washington and Lela Soden of Moses Lake, in the County of Grant of the State of Washington, in the presence of Donald F. Scott and Margaret I. Scott

WITNESS My Hand at the County aforesaid, this Nineteenth day of March, A. D. 1966

In the presence of:

Donald F. Scott

and Margaret I. Scott

Orland A. Scott

Date received by County Recorder MAR 23 1966; Signature Harold E. Peterson

Recorded County Recorder; Book ..., Page ...

Date Received by State Registrar APR 12 1966

DH 61-027

Department of Health
Bureau of Vital Statistics
Boise, Idaho

STATE OF IDAHO

State File No. 2471
County File No. 183108

INDEXED
COMPARED

County of Kootenai 28

Marriage License

BOOK 109 PAGE 16

KNOW ALL MEN BY THIS CERTIFICATE: That any regularly ordained minister of the Gospel, authorized by the rites and usages of the church or denomination of Christians, Hebrews, or religious body of which he may be a member, or any judge or Justice of the Peace, or competent officer to whom this may come, he not knowing of any lawful impediments thereto, is hereby authorized and empowered to solemnize the rites of Matrimony between:

GROOM		BRIDE
1. Full Name	Bryan Marvin Bottelson 2-555	9. Full Name Sonya Rae Welch 2-555
2. Address:	Tacoma (City) Pierce (County) Washington (State) 48	10. Address: Tacoma (City) Pierce (County) Washington (State) 48
3. Age	20	11. Age 17
4. Color or Race	W	12. Color or Race W
5. Single	S	13. Single S
6. Widowed		14. Widowed
7. Divorced		15. Divorced
8. Birthplace: City	Oakland State Calif.	16. Maiden Name if previously married ...
		17. Birthplace: City Omak State Wash.

And to certify the same to said parties, or either of them under his hand and seal, in his ministerial or official capacity, and thereupon he is required to deliver this copy to the parties so married.

IN TESTIMONY WHEREOF, I have hereunto set my hand and affixed my official seal, at Coeur d'Alene, Kootenai County, Idaho, this 19th day of March, A. D. 1966.

Harold E. Peterson
Recorder

Marguerite Tomblin
Deputy

Marriage Certificate

I, Orland A. Scott, a Minister residing at Coeur d' Alene, in the county of Kootenai in the State of Idaho do certify that, in accordance with the authority on me conferred by the above license, I did on this 19th day of March in the year A. D. 1966 at Coeur d' Alene in the County of Kootenai 28, in the State of Idaho, solemnize the rites of matrimony between Bryan Marcin Bottelson of Tacoma in the County of Pierce, of the State of Washington and Sonya Rae Welch of Tacoma, in the County of Pierce of the State of Washington, in the presence of Anne Kilborn and Joanne Marinovich

WITNESS My Hand at the County aforesaid, this 19th day of March, A. D. 1966

In the presence of:

Anne Kilborn
and Joanne Marinovich

Orland A. Scott

Date received by County Recorder MAR 23 1966; Signature Harold E. Peterson

Recorded County Recorder; Book ..., Page ...; Date Received by State Registrar APR 12 1966

DH 61-027

(Use typewriter and/or black ink)

Officiant should send this copy back to the County Recorder immediately.

Department of Health
Bureau of Vital Statistics
Boise, Idaho

STATE OF IDAHO

State File No. 2472
County File No. 183111

(Use typewriter and/or black ink)

INDEXED
COMPARED

County of Kootenai 28

Marriage License

BOOK 109 PAGE 17

KNOW ALL MEN BY THIS CERTIFICATE: That any regularly ordained minister of the Gospel, authorized by the rites and usages of the church or denomination of Christians, Hebrews, or religious body of which he may be a member, or any judge or Justice of the Peace, or competent officer to whom this may come, he not knowing of any lawful impediments thereto, is hereby authorized and empowered to solemnize the rites of Matrimony between:

GROOM		AND	BRIDE	
1. Full Name	Roger Bianco 2-555		9. Full Name	Violet Woodworth 2555
2. Address:	Vancouver, B.C., Canada 52 (City / County / State)		10. Address:	Vancouver, B.C., Canada 52 (City / County / State)
3. Age	20		11. Age	19
4. Color or Race	W		12. Color or Race	W
5. Single	S		13. Single	S
6. Widowed			14. Widowed	
7. Divorced			15. Divorced	
8. Birthplace: City, State	Vancouver, B.C., Canada 2		16. Maiden Name if previously married	2
			17. Birthplace: City, State	Revelstoke, B.C., Canada

And to certify the same to said parties, or either of them under his hand and seal, in his ministerial or official capacity, and thereupon he is required to deliver this copy to the parties so married.

IN TESTIMONY WHEREOF, I have hereunto set my hand and affixed my official seal, at Coeur d'Alene, Kootenai County, Idaho, this 19th day of March, A. D. 1966.

Harold E. Peterson
Recorder

Jeanne Lamer
Deputy

Marriage Certificate

I, Orland A. Scott, a Minister residing at Coeur d'Alene, in the county of Kootenai in the State of Idaho do certify that, in accordance with the authority on me conferred by the above license, I did on this 19th day of March, in the year A. D. 1966 at Coeur d'Alene in the County of Kootenai 28, in the State of Idaho, solemnize the rites of matrimony between Roger Bianco of Vancouver in the County of British Columbia, of the State of Canada and Violet Woodworth of Vancouver, in the County of British Columbia of the State of Canada, in the presence of Diana M. Smith and Kim Smith

WITNESS My Hand at the County aforesaid, this 19th day of March, A. D. 1966

In the presence of:

Mrs. Diana M. Smith

and Mr. Kim Smith

Orland A. Scott

Officiant should send this copy back to the County Recorder immediately.

Date received by County Recorder MAR 23 1966; Signature Harold E. Peterson County Recorder; Recorded Book ____, Page ____; Date Received by State Registrar APR 12 1966

DH 61-027

DEC 9 1974

Department of Health
Bureau of Vital Statistics
Boise, Idaho

STATE OF IDAHO

State File No. 2473
County File No. 483127

County of Kootenai 28

Marriage License

INDEXED
COMPARED

BOOK 109 PAGE 25

KNOW ALL MEN BY THIS CERTIFICATE: That any regularly ordained minister of the Gospel, authorized by the rites and usages of the church or denomination of Christians, Hebrews, or religious body of which he may be a member, or any judge or Justice of the Peace, or competent officer to whom this may come, he not knowing of any lawful impediments thereto, is hereby authorized and empowered to solemnize the rites of Matrimony between:

GROOM	AND	BRIDE
1. Full Name Richard Anthony Grehan 2-555		9. Full Name Carol Anne Gaston 2-555
2. Address: Seattle, King, Wn. 48 (City, County, State)		10. Address Seattle, King, Wn. 48 (City, County, State)
3. Age 20 4. Color or Race W 5. Single S 6. Widowed 7. Divorced		11. Age 19 12. Color or Race W 13. Single S 14. Widowed 15. Divorced
8. Birthplace: City Memphis, State Tenn.		16. Maiden Name if previously married
		17. Birthplace: City Memphis, State Tenn.

And to certify the same to said parties, or either of them under his hand and seal, in his ministerial or official capacity, and thereupon he is required to deliver this copy to the parties so married.

IN TESTIMONY WHEREOF, I have hereunto set my hand and affixed my official seal, at Coeur d'Alene, Kootenai County, Idaho, this 19th day of March, A. D. 1966.

Harold E. Peterson
Recorder

Jeanne Loomer
Deputy

Marriage Certificate

I, Orland A. Scott, a Minister residing at Coeur d'Alene, in the county of Kootenai in the State of Idaho do certify that, in accordance with the authority on me conferred by the above license, I did on this 19th day of March, in the year A. D. 1966 at Coeur d'Alene in the County of Kootenai 281, in the State of Idaho, solemnize the rites of matrimony between Richard Anthony Grehan of Seattle in the County of King, of the State of Washington and Carol Anne Gaston of Seattle, in the County of King of the State of Washington, in the presence of Lloyd Buckner and Jodie Lee Searles

WITNESS My Hand at the County aforesaid, this 19th day of March, A. D. 1966

In the presence of:
Lloyd C Buckner
and Jodie Searles

Orland A Scott

Date received by County Recorder MAR 23 1966; Signature Harold E Peterson County Recorder; Recorded Book ..., Page ...; Date Received by State Registrar APR 12 1966

DH 61-027

(Use typewriter and/or black ink)

Officiant should send this copy back to the County Recorder immediately.

Department of Health
Bureau of Vital Statistics
Boise, Idaho

STATE OF IDAHO

State File No. 2474
County File No. 183112

County of Kootenai 28

Marriage License

INDEXED COMPARED

BOOK 109 PAGE 18

(Use typewriter and/or black ink)

KNOW ALL MEN BY THIS CERTIFICATE: That any regularly ordained minister of the Gospel, authorized by the rites and usages of the church or denomination of Christians, Hebrews, or religious body of which he may be a member, or any judge or Justice of the Peace, or competent officer to whom this may come, he not knowing of any lawful impediments thereto, is hereby authorized and empowered to solemnize the rites of Matrimony between:

GROOM		AND	BRIDE	
1. Full Name	Harry Belisle 2-555		9. Full Name	Pamela Eastman 2-555
2. Address:	Vancouver, Clark, Wn. 48 (City / County / State)		10. Address:	Vancouver, Clark, Wn. 48 (City / County / State)
3. Age	19		11. Age	17
4. Color or Race	W		12. Color or Race	W
5. Single	S		13. Single	S
6. Widowed			14. Widowed	
7. Divorced	/		15. Divorced	
8. Birthplace: City	San Diego, State Calif.		16. Maiden Name if previously married	/
			17. Birthplace: City	Portland, State Oregon

And to certify the same to said parties, or either of them under his hand and seal, in his ministerial or official capacity, and thereupon he is required to deliver this copy to the parties so married.

IN TESTIMONY WHEREOF, I have hereunto set my hand and affixed my official seal, at Coeur d'Alene, Kootenai County, Idaho, this 19th day of March, A. D. 19 66.

Harold E. Peterson
Recorder

Jeanne Loomer
Deputy

Marriage Certificate

I, Daniel J. Lebalt, a Catholic Priest residing at Coeur d'Alene, Idaho, in the county of Kootenai in the State of Idaho do certify that, in accordance with the authority on me conferred by the above license, I did on this 19th day of March, in the year A. D. 19 66 at Coeur d'Alene in the County of Kootenai 28 in the State of Idaho, solemnize the rites of matrimony between Harry Belisle of Vancouver in the County of Clark, of the State of Washington and Pamela Eastman of Vancouver, in the County of Clark of the State of Washington, in the presence of Mike Conant and Mrs. E. M. Belisle

WITNESS My Hand at the County aforesaid, this 19th day of March, A. D. 19 66

In the presence of:

Mike Conant

and Mrs. E. M. Belisle

Rev. Daniel J. Lebalt C.S.S.R.

Officiant should send this copy back to the County Recorder immediately.

Date received by County Recorder MAR 23 1966; Signature Harold E. Peterson

Recorded County Recorder; Book ____, Page ____; Date Received by State Registrar MAR 12 1966

DH 61-027

Department of Health
Bureau of Vital Statistics
Boise, Idaho

STATE OF IDAHO

State File No. 2475
County File No. 183118

County of Kootenai 28

Marriage License

COMPARED INDEXED

BOOK 109 PAGE 21

KNOW ALL MEN BY THIS CERTIFICATE: That any regularly ordained minister of the Gospel, authorized by the rites and usages of the church or denomination of Christians, Hebrews, or religious body of which he may be a member, or any judge or Justice of the Peace, or competent officer to whom this may come, he not knowing of any lawful impediments thereto, is hereby authorized and empowered to solemnize the rites of Matrimony between:

GROOM		AND	BRIDE	
1. Full Name	Richard L. Carlson 2-555		9. Full Name	Janice C. Berg 1-280
2. Address:	Hines, Harney, Oregon 38 (City, County, State)		10. Address:	Cataldo, Kootenai, Idaho 13 (City, County, State)
3. Age	22		11. Age	22
4. Color or Race	W		12. Color or Race	W
5. Single	S		13. Single	S
6. Widowed			14. Widowed	
7. Divorced			15. Divorced	
8. Birthplace: City	Portland State Ore.		16. Maiden Name if previously married	• • •
			17. Birthplace: City	Kellogg State Idaho

And to certify the same to said parties, or either of them under his hand and seal, in his ministerial or official capacity, and thereupon he is required to deliver this copy to the parties so married.

IN TESTIMONY WHEREOF, I have hereunto set my hand and affixed my official seal, at Coeur d'Alene, Kootenai County, Idaho, this 17th day of March, A. D. 1966.

Harold E. Peterson
Recorder

Judith C. Kugler
Deputy

Marriage Certificate

I, Arthur N. Grorud, a Clergyman residing at Pinehurst, in the county of Shoshone in the State of Idaho do certify that, in accordance with the authority on me conferred by the above license, I did on this 19th day of March, in the year A. D. 1966 at Pinehurst in the County of Shoshone, in the State of Idaho, solemnize the rites of matrimony between Richard L. Carlson of Hines in the County of Harney, of the State of Oregon and Janice C. Berg of Cataldo, in the County of Kootenai of the State of Idaho, in the presence of Roger Bertleson and Mrs. Dennis Palmquist

WITNESS My Hand at the County aforesaid, this 19th day of March, A. D. 1966

In the presence of:

Roger A. Bertleson

and Mrs. Dennis Palmquist

Rev. Arthur N. Grorud

Date received by County Recorder MAR 23 1966; Signature Harold E. Peterson

Recorded County Recorder; Book ____, Page ____; Date Received by State Registrar APR 12 1966

(Use typewriter and/or black ink)

Officiant should send this copy back to the County Recorder immediately.

DH 61-027

(Use typewriter and/or black ink)

Officiant should send this copy back to the County Recorder immediately.

Department of Health
Bureau of Vital Statistics
Boise, Idaho

STATE OF IDAHO

State File No. 2476
County File No. 183145

INDEXED
COMPARED

County of Kootenai 28

Marriage License

BOOK 109 PAGE 34

KNOW ALL MEN BY THIS CERTIFICATE: That any regularly ordained minister of the Gospel, authorized by the rites and usages of the church or denomination of Christians, Hebrews, or religious body of which he may be a member, or any judge or Justice of the Peace, or competent officer to whom this may come, he not knowing of any lawful impediments thereto, is hereby authorized and empowered to solemnize the rites of Matrimony between:

GROOM		AND	BRIDE	
1. Full Name	Bruce J. Morris 2-555		9. Full Name	Patricia M. Sutherland 2-555
2. Address:	Vancouver (City) B. C. (County) Canada (State) 52		10. Address:	Vancouver (City) B. C. (County) Canada (State) 52
3. Age	19		11. Age	20
4. Color or Race	W		12. Color or Race	W
5. Single	S		13. Single	S
6. Widowed			14. Widowed	
7. Divorced	2		15. Divorced	
8. Birthplace: City	Vancouver, B.C. State Canada		16. Maiden Name if previously married	• • •
			17. Birthplace: City	Vancouver, B.C. State Canada 2

And to certify the same to said parties, or either of them under his hand and seal, in his ministerial or official capacity, and thereupon he is required to deliver this copy to the parties so married.

IN TESTIMONY WHEREOF, I have hereunto set my hand and affixed my official seal, at Coeur d'Alene, Kootenai County, Idaho, this 21st day of March, A. D. 1966.

Harold E. Peterson
Recorder

Marguerite Tomblin
Deputy

Marriage Certificate

I, Lyman W. Winkle, a Minister residing at Coeur d'Alene, in the county of Kootenai in the State of Idaho do certify that, in accordance with the authority on me conferred by the above license, I did on this 21st day of March, in the year A. D. 1966 at Coeur d'Alene in the County of Kootenai 28, in the State of Idaho, solemnize the rites of matrimony between Bruce J. Morris of Vancouver in the County of B.C. CANADA, of the State of Canada and Patricia M. Sutherland of Vancouver, in the County of B.C. CANADA of the State of Canada, in the presence of Douglas J. Gavin and Gayle D. Gavin

WITNESS My Hand at the County aforesaid, this 21st day of March, A. D. 1966

In the presence of:

Douglas J. Gavin

and Gayle D. Gavin

Lyman W. Winkle, Minister

Lyman W. Winkle

Date received MAR 2 3 1966 by County Recorder; Signature Harold E. Peterson

Recorded County Recorder; Book ..., Page ...

Date Received MAR 2 1966 by State Registrar

DH 61-027

(Use typewriter and/or black ink)

Officiant should send this copy back to the County Recorder immediately.

Department of Health
Bureau of Vital Statistics
Boise, Idaho

STATE OF IDAHO

State File No. 2477
County File No. 183105

County of Kootenai 28

Marriage License

INDEXED
COMPARED

BOOK 109 PAGE 14

KNOW ALL MEN BY THIS CERTIFICATE: That any regularly ordained minister of the Gospel, authorized by the rites and usages of the church or denomination of Christians, Hebrews, or religious body of which he may be a member, or any judge or Justice of the Peace, or competent officer to whom this may come, he not knowing of any lawful impediments thereto, is hereby authorized and empowered to solemnize the rites of Matrimony between:

GROOM		AND	BRIDE	
1. Full Name	Nathaniel E. Baker 2-555		9. Full Name	Barbara Kaye Anderson 2-555
2. Address:	Salem (City) Marion (County) Oregon (State) 38		10. Address:	Salem (City) Marion (County) Oregon (State) 38
3. Age	18		11. Age	18
4. Color or Race	W		12. Color or Race	W
5. Single	S		13. Single	S
6. Widowed			14. Widowed	
7. Divorced			15. Divorced	
8. Birthplace: City	Bellingham State Wash.		16. Maiden Name if previously married	*****
			17. Birthplace: City	Cody State Wyo.

And to certify the same to said parties, or either of them under his hand and seal, in his ministerial or official capacity, and thereupon he is required to deliver this copy to the parties so married.

IN TESTIMONY WHEREOF, I have hereunto set my hand and affixed my official seal, at Coeur d'Alene, Kootenai County, Idaho, this 23rd day of March, A. D. 19 66.

Harold E. Peterson
Recorder

Deputy

Marriage Certificate

I, Craig C. Kosonen, a Justice of the Peace residing at Coeur d'Alene, in the county of Kootenai in the State of Idaho do certify that, in accordance with the authority on me conferred by the above license, I did on this 23rd day of March, in the year A. D. 19 66 at Coeur d'Alene in the County of Kootenai 28, in the State of Idaho, solemnize the rites of matrimony between Nathaniel E. Baker of Salem in the County of Marion, of the State of Oregon and Barbara Kaye Anderson of Salem, in the County of Marion of the State of Oregon, in the presence of Frank Chaffins and Helen Redmond

WITNESS My Hand at the County aforesaid, this 23rd day of March, A. D. 19 66

In the presence of:

Frank C. Chaffins

and Helen R. Redmond

Date received by County Recorder MAR 23 1966; Signature Harold E. Peterson

Recorded County Recorder; Book ..., Page ...; Date Received by State Registrar APR 12 1966

DH 61-027

BOOK 19 PAGE 342 232811

Department of Health
Bureau of Vital Statistics
Boise, Idaho

STATE OF IDAHO

State File No. 2478
County File No.

County of Latah 29

Marriage License

KNOW ALL MEN BY THIS CERTIFICATE: That any regularly ordained minister of the Gospel, authorized by the rites and usages of the church or denomination of Christians, Hebrews, or religious body of which he may be a member, or any judge or Justice of the Peace, or competent officer to whom this may come, he not knowing of any lawful impediments thereto, is hereby authorized and empowered to solemnize the rites of Matrimony between:

GROOM		AND	BRIDE	
1. Full Name	Robin Lee 2-555		9. Full Name	Joanne M. Baker 2-555
2. Address:	Enumclaw (City) King (County) Washington (State) 48		10. Address	Seattle (City) King (County) Washington (State) 48
3. Age	18		11. Age	18
4. Color or Race	Caucasian		12. Color or Race	Caucasian
5. Single	X		13. Single	X
6. Widowed			14. Widowed	
7. Divorced	/		15. Divorced	
8. Birthplace: City	Seattle State Washington		16. Maiden Name if previously married	/
			17. Birthplace: City	Auburn State Washington

And to certify the same to said parties, or either of them under his hand and seal, in his ministerial or official capacity, and thereupon he is required to deliver this copy to the parties so married.

IN TESTIMONY WHEREOF, I have hereunto set my hand and affixed my official seal, at Moscow, Latah County, Idaho, this 2nd day of March, A. D. 1966.

M. K. CLINE
Recorder
Marjorie Peterson
Deputy

Marriage Certificate

I, C.L.Woodward, a Probate Judge residing at Moscow, in the county of Latah in the State of Idaho do certify that, in accordance with the authority on me conferred by the above license, I did on this 2nd day of March, in the year A. D. 1966 at Moscow in the County of Latah 29, in the State of Idaho, solemnize the rites of matrimony between Robin Lee of Enumclaw in the County of King of the State of Washington and Joanne M. Baker of Seattle, in the County of King of the State of Washington, in the presence of Iola Hatley and Gary W. Luce

WITNESS My Hand at the County aforesaid, this 2nd day of March, A. D. 19 66

In the presence of: Iola Hatley

and Gary Luce

C.L.Woodward

Date received by County Recorder ; Signature ; County Recorder; Book , Page ; Date Recorded by State Registrar MAR 24 1966

(Use typewriter and/or black ink)

Officiant should send this copy back to the County Recorder immediately.

DH 61-027

INDEXED

Marriage Licence and Certificate

Robin Lee

and

Joanne M. Baker

State of Idaho }
County of Latah } ss

I certify that this instrument was filed on the 2 day of March 1966 at 10:43 o'clock A M. Request of C. L. Woodward recorded in vol. 19 of Marriages at page 342

M. K. CLINE
County Recorder

By Hazel Tunnicliff
Deputy

Fee $

M/ State Board of Health
Boise, Idaho

(Use typewriter and/or black ink)

Officiant should send this copy back to the County Recorder immediately.

332843 BOOK 19 PAGE 343

Department of Health
Bureau of Vital Statistics
Boise, Idaho

STATE OF IDAHO

State File No. 2479
County File No.

County of Latah 29

Marriage License

KNOW ALL MEN BY THIS CERTIFICATE: That any regularly ordained minister of the Gospel, authorized by the rites and usages of the church or denomination of Christians, Hebrews, or religious body of which he may be a member, or any judge or Justice of the Peace, or competent officer to whom this may come, he not knowing of any lawful impediments thereto, is hereby authorized and empowered to solemnize the rites of Matrimony between:

GROOM		AND	BRIDE	
1. Full Name	William H. Tucker 2-555		9. Full Name	Muriel M. Impala 2-555
2. Address:	Tacoma (City) Pierce (County) Washington (State) 48		10. Address	Tacoma (City) Pierce (County) Washington (State) 48
3. Age 47 4. Color or Race W 5. Single 6. Widowed 7. Divorced X			11. Age 43 12. Color or Race W 13. Single 14. Widowed 15. Divorced X	
8. Birthplace: City	Graslake State Mich.		16. Maiden Name if previously married	Mullin
			17. Birthplace: City	Tacoma State Wash.

And to certify the same to said parties, or either of them under his hand and seal, in his ministerial or official capacity, and thereupon he is required to deliver this copy to the parties so married.

IN TESTIMONY WHEREOF, I have hereunto set my hand and affixed my official seal, at Moscow, Latah County, Idaho, this 3rd day of March, A. D. 19 66.

M. K. CLINE
Recorder
Hazel Tennicliff
Deputy

Marriage Certificate

I, Seward H. French, a Justice of the Peace residing at Moscow, in the county of Latah in the State of Idaho do certify that, in accordance with the authority on me conferred by the above license, I did on this 3 day of March, in the year A. D. 19 66 at Moscow in the County of Latah 29, in the State of Idaho, solemnize the rites of matrimony between William H. Tucker of Tacoma in the County of Pierce, of the State of Washington and Muriel M. Impala of Tacoma, in the County of Pierce of the State of Washington, in the presence of Hazel Tennicliff and R. J. Tennicliff.

WITNESS My Hand at the County aforesaid, this 3 day of March, A. D. 1966

In the presence of:
Hazel Tennicliff
and R. J. Tennicliff

Seward H. French

Date received by County Recorder ...; Signature ... County Recorder; Recorded Book ..., Page ...; Date Received by State Registrar MAR 24 1966

DH 61-027

282843

INDEXED

Marriage License
& Certificate

William H. Tucker

and

Muriel M. Impala

State of Idaho } ss
County of Latah }

I certify that this instrument was filed on the 3rd day of March 1966 at 4:23 o'clock P. M. Request of Seward N. French recorded in vol. 19 of Marriages at page 343

M. K. CLINE
County Recorder

By Maxine Peterson
Deputy

Fee $ ———

m/ State Board of Health
Boise, Idaho

BOOK 19 PAGE 348 232880

Department of Health
Bureau of Vital Statistics
Boise, Idaho

STATE OF IDAHO

State File No. 2480
County File No.

County of Latah 29

Marriage License

KNOW ALL MEN BY THIS CERTIFICATE: That any regularly ordained minister of the Gospel, authorized by the rites and usages of the church or denomination of Christians, Hebrews, or religious body of which he may be a member, or any judge or Justice of the Peace, or competent officer to whom this may come, he not knowing of any lawful impediments thereto, is hereby authorized and empowered to solemnize the rites of Matrimony between:

GROOM	AND	BRIDE
1. Full Name John Jacobsen 2-555		9. Full Name Maxine Gagnon 2-555
2. Address: Seattle (City) King (County) Washington (State) 48		10. Address Seattle (City) King (County) Washington (State) 48
3. Age 58 4. Color or Race W 5. Single 6. Widowed 7. Divorced X		11. Age 53 12. Color or Race W 13. Single 14. Widowed 15. Divorced X
8. Birthplace: City Stavanger State Norway 2		16. Maiden Name if previously married Silkworth
		17. Birthplace: City Seattle State Wash. 1

And to certify the same to said parties, or either of them under his hand and seal, in his ministerial or official capacity, and thereupon he is required to deliver this copy to the parties so married.

IN TESTIMONY WHEREOF, I have hereunto set my hand and affixed my official seal, at Moscow, Latah County, Idaho, this 4th day of March, A. D. 1966.

M. K. CLINE
Recorder

Hazel Tunnicliff
Deputy

Marriage Certificate 2

I, N. P. McKellips, a Justice of the Peace residing at Potlatch, in the county of Latah in the State of Idaho do certify that, in accordance with the authority on me conferred by the above license, I did on this 4th day of March, in the year A. D. 1966 at Potlatch in the County of Latah 29 in the State of Idaho, solemnize the rites of matrimony between John Jacobsen of Seattle in the County of King of the State of Washington and Maxine Gagnon of Seattle, in the County of King of the State of Washington, in the presence of June Warner and Amelia Sanaia

WITNESS My Hand at the County aforesaid, this 4th day of March, A. D. 1966

In the presence of:

June Warner

and Amelia Sanaia

N P McKellips

Date received by County Recorder; Signature County Recorder; Recorded Book, Page; Date Received by State Registrar MAR 24 1966

DH 61-027

(Use typewriter and/or black ink)

Officiant should send this copy back to the County Recorder immediately.

232880

INDEXED

Marriage License
and Certificate

John Jacobsen
and
Maxine Gagnon

State of Idaho } ss
County of Latah }

I certify that this instrument was filed on the 8 day of March 1966 at 9:00 o'clock a. M. Request of N. P. McKellips recorded in vol. 19 of Marriages at page 348

M. K. CLINE
County Recorder

By Hazel Tennicliff
Deputy

Fee $ ✓

m/ State Board of Health
Boise, Idaho

MAIL

BOOK 19 PAGE 344 232867

Department of Health
Bureau of Vital Statistics
Boise, Idaho

STATE OF IDAHO

State File No. 2481
County File No.

(Use typewriter and/or black ink)

County of Latah 29

Marriage License

KNOW ALL MEN BY THIS CERTIFICATE: That any regularly ordained minister of the Gospel, authorized by the rites and usages of the church or denomination of Christians, Hebrews, or religious body of which he may be a member, or any judge or Justice of the Peace, or competent officer to whom this may come, he not knowing of any lawful impediments thereto, is hereby authorized and empowered to solemnize the rites of Matrimony between:

GROOM		AND	BRIDE	
1. Full Name	Marion Newton Killett 2-555		9. Full Name	Joyce Linn Schreiner 2-555
2. Address:	Kelso (City) Cowlitz (County) Washington (State) 48		10. Address	Kelso (City) Cowlitz (County) Washington (State) 48
3. Age 18	4. Color or Race W	5. Single X 6. Widowed 7. Divorced	11. Age 16	12. Color or Race W 13. Single X 14. Widowed 15. Divorced
8. Birthplace: City	Longview State Wash.		16. Maiden Name if previously married	--
			17. Birthplace: City	Portland State Oregon

And to certify the same to said parties, or either of them under his hand and seal, in his ministerial or official capacity, and thereupon he is required to deliver this copy to the parties so married.

IN TESTIMONY WHEREOF, I have hereunto set my hand and affixed my official seal, at Moscow, Latah County, Idaho, this 4th day of March, A. D. 1966.

M. K. CLINE
Recorder

Hazel Tennicliff
Deputy

Marriage Certificate 2

I, Seward H. French, III, a Justice of the Peace residing at Moscow, in the county of Latah in the State of Idaho do certify that, in accordance with the authority on me conferred by the above license, I did on this 4 day of March, in the year A. D. 1966 at Moscow in the County of Latah 291, in the State of Idaho, solemnize the rites of matrimony between Marion N. Killett of Kelso in the County of Cowlitz, of the State of Washington and Joyce Linn Schreiner of Kelso, in the County of Cowlitz of the State of Washington, in the presence of Steve Moore and Alan Wilma

WITNESS My Hand at the County aforesaid, this 4 day of March, A. D. 1966

In the presence of:

X alan Delos Wilma

and Steven E. Moore

Seward H. French, III

Date received by County Recorder ; Signature ; Recorded County Recorder; Book , Page ; Date Received by State Registrar MAR 24 1966

Officiant should send this copy back to the County Recorder immediately.

DH 61-027

232867 INDEXED

Marriage License and Certificate

Marion Newton Kellett

and

Joyce Linn Schreiner

State of Idaho }
County of Latah } ss

I certify that this instrument was filed on the 7 day of March 1966 at 9 o'clock a. M. Request of Seward H. French, III recorded in vol. 19 of Marriages at page 344

M. K. CLINE
County Recorder

By Hazel Tennicliff
Deputy

Fee $ ✓

M/ State Board of Health
Boise, Idaho

MAIL

932877 BOOK 19 PAGE 345

Department of Health
Bureau of Vital Statistics
Boise, Idaho

STATE OF IDAHO

State File No. 2482
County File No.

County of LATAH 29

Marriage License

KNOW ALL MEN BY THIS CERTIFICATE: That any regularly ordained minister of the Gospel, authorized by the rites and usages of the church or denomination of Christians, Hebrews, or religious body of which he may be a member, or any judge or Justice of the Peace, or competent officer to whom this may come, he not knowing of any lawful impediments thereto, is hereby authorized and empowered to solemnize the rites of Matrimony between:

GROOM		AND	BRIDE	
1. Full Name	EUGENE L. BUTLER 1-291		9. Full Name	BARBARA MC QUEEN 1-291
2. Address:	MOSCOW (City) LATAH (County) IDAHO (State) 13		10. Address	MOSCOW (City) LATAH (County) IDAHO (State) 13
3. Age 26	4. Color or Race W	5. Single 6. Widowed 7. Divorced D	11. Age 21	12. Color or Race W 13. Single 14. Widowed 15. Divorced D
8. Birthplace: City	BRIGHAM CITY State UTAH /		16. Maiden Name if previously married	BARBARA MYERS
			17. Birthplace: City	MOSCOW State IDAHO /

And to certify the same to said parties, or either of them under his hand and seal, in his ministerial or official capacity, and thereupon he is required to deliver this copy to the parties so married.

IN TESTIMONY WHEREOF, I have hereunto set my hand and affixed my official seal, at MOSCOW, LATAH County, Idaho, this 4 day of MARCH, A. D. 1966.

M. K. Greene
Recorder

Deputy

Marriage Certificate

I, Seward H. French, III, a Justice of the Peace residing at Moscow, in the county of Latah in the State of Idaho do certify that, in accordance with the authority on me conferred by the above license, I did on this 5 day of March in the year A. D. 1966 at Moscow in the County of Latah 291, in the State of Idaho, solemnize the rites of matrimony between Eugene L. Butler of Moscow in the County of Latah, of the State of Idaho and Barbara McQueen of Moscow, in the County of Latah of the State of Idaho, in the presence of Martha Fork and Robert Knittel

WITNESS My Hand at the County aforesaid, this 5 day of March, A. D. 1966

In the presence of:
Martha Fork
and Robert Knittel

Seward H. French

Date received by County Recorder ; Signature ; Recorded County Recorder; Book , Page ; Date Received MAR 24 1966 by State Registrar

DH 61-027

(Use typewriter and/or black ink)

Officiant should send this copy back to the County Recorder immediately.

282877

INDEXED

Marriage License

and Certificate

Eugene L. Butler

and

Barbara Mc Green

State of Idaho } ss
County of Latah }

I certify that this instrument was filed on the 8 day of March 19 66 at 9 o'clock A. M. Request of ~~Seward H. French~~ recorded in vol. 19 of Marriages at page 345

M. K. CLINE
County Recorder

By Hazel Tennicliff
Deputy

Fee $ 2

M/ State Board of Health
Boise, Idaho

MAIL

BOOK 19 PAGE 346 232878

(Use typewriter and/or black ink)

Officiant should send this copy back to the County Recorder immediately.

Department of Health
Bureau of Vital Statistics
Boise, Idaho

STATE OF IDAHO

State File No. 2483
County File No.

County of Latah 29

Marriage License

KNOW ALL MEN BY THIS CERTIFICATE: That any regularly ordained minister of the Gospel, authorized by the rites and usages of the church or denomination of Christians, Hebrews, or religious body of which he may be a member, or any judge or Justice of the Peace, or competent officer to whom this may come, he not knowing of any lawful impediments thereto, is hereby authorized and empowered to solemnize the rites of Matrimony between:

GROOM		AND	BRIDE	
1. Full Name	Ronald Sample 2-555		9. Full Name	Pamela Parmenter 2-555
2. Address:	Spokane (City) Spokane (County) Washington (State) 48		10. Address	Seattle (City) King (County) Washington (State) 48
3. Age	20		11. Age	22
4. Color or Race	W		12. Color or Race	W
5. Single	X		13. Single	X
6. Widowed			14. Widowed	
7. Divorced	/		15. Divorced	X
8. Birthplace: City	Dayton		16. Maiden Name if previously married	Parmenter
State	Ohio		17. Birthplace: City	Enumclaw
			State	Wash. /

And to certify the same to said parties, or either of them under his hand and seal, in his ministerial or official capacity, and thereupon he is required to deliver this copy to the parties so married.

IN TESTIMONY WHEREOF, I have hereunto set my hand and affixed my official seal, at Moscow, Latah County, Idaho, this 5th day of March, A. D. 1966.

M. K. CLINE
Recorder

Hazel Tennicliff
Deputy

Marriage Certificate

I, Seward H. French, III, a Justice of The Peace residing at Moscow, in the county of Latah in the State of Idaho do certify that, in accordance with the authority on me conferred by the above license, I did on this 5 day of March, in the year A. D. 1966 at Moscow in the County of Latah, in the State of Idaho, solemnize the rites of matrimony between Ronald Sample of Spokane in the County of Spokane, of the State of Washington and Pamela Parmenter of Seattle, in the County of King of the State of Washington, in the presence of HB Thoreson and Edna Becker

WITNESS My Hand at the County aforesaid, this 5 day of March, A. D. 1966

In the presence of:

Edna Becker

and HB Thoreson

Seward H. French, III

Date received by County Recorder.....; Signature..... County Recorder; Recorded Book....., Page.....; Date Received by State Registrar MAR 24 1966

DH 61-027

232878

INDEXED

Marriage License and Certificate

Ronald Sample

and

Pamela Parmenter

State of Idaho } ss
County of Latah }

I certify that this instrument was filed on the 8 day of March 1966 at 9 o'clock a. M. Request of Seward H. French III recorded in vol. 19 of Marriages at page 346

M. K. CLINE
County Recorder

By Hazel Tunnicliff
Deputy

Fee $ ✓

M/ State Board of Health
Boise, Idaho

MAIL

328879 BOOK 19 PAGE 347

2484

Department of Health
Bureau of Vital Statistics
Boise, Idaho

STATE OF IDAHO

State File No.
County File No.

County of Latah 29

Marriage License

KNOW ALL MEN BY THIS CERTIFICATE: That any regularly ordained minister of the Gospel, authorized by the rites and usages of the church or denomination of Christians, Hebrews, or religious body of which he may be a member, or any judge or Justice of the Peace, or competent officer to whom this may come, he not knowing of any lawful impediments thereto, is hereby authorized and empowered to solemnize the rites of Matrimony between:

GROOM		AND	BRIDE	
1. Full Name	Glenn Robin Eddy 2-555		9. Full Name	Jo Ellen Patterson 1-351
2. Address:	Spokane (City) Spokane (County) Washington (State) 48		10. Address:	Lewiston (City) Nez Perce (County) Idaho (State) 13
3. Age	19		11. Age	22
4. Color or Race	Caucasian		12. Color or Race	Caucasian
5. Single	X		13. Single	X
6. Widowed			14. Widowed	
7. Divorced			15. Divorced	
8. Birthplace: City	Spokane State Washington		16. Maiden Name if previously married	
			17. Birthplace: City	Lewiston State Idaho

And to certify the same to said parties, or either of them under his hand and seal, in his ministerial or official capacity, and thereupon he is required to deliver this copy to the parties so married.

IN TESTIMONY WHEREOF, I have hereunto set my hand and affixed my official seal, at Moscow, Latah County, Idaho, this 3rd day of March, A.D. 1966.

M. K. CLINE
Recorder

Maxine Peterson
Deputy

Marriage Certificate

I, Donald R. Yates, a Minister of the Gospel residing at Moscow, in the county of Latah in the State of Idaho do certify that, in accordance with the authority on me conferred by the above license, I did on this sixth day of March, in the year A. D. 1966 at Moscow in the County of Latah, in the State of Idaho, solemnize the rites of matrimony between Glenn Robin Eddy of Spokane in the County of Spokane, of the State of Washington and Jo Ellen Patterson of Lewiston, in the County of Nez Perce of the State of Idaho, in the presence of Luther M. Kodis and Louise Alice Kodis

WITNESS My Hand at the County aforesaid, this sixth day of March, A. D. 1966

In the presence of:

Luther M. Kodis

and Louise Alice Kodis

Donald R. Yates

Date received by County Recorder ; Signature County Recorder; Recorded Book , Page ; Date Received by State Registrar MAR 24 1966

(Use typewriter and/or black ink)

Officiant should send this copy back to the County Recorder immediately.

DH 61-027

206579

INDEXED

Marriage License
and Certificate

Glenn Robin Eddy

and

Jo Ellen Patterson

State of Idaho }
County of Latah } ss

I certify that this instrument was filed on the 8 day of March 19 66 at 9:00 o'clock a. M. Request of Donald R. Yates recorded in vol. 19 of Marriages at page 347

M. K. CLINE
County Recorder

By Hazel Tunnicliff
Deputy

Fee $ ✓

M/ State Board of Health
Boise, Idaho

MAIL

BOOK 19 PAGE 350 232026

(Use typewriter and/or black ink)

Officiant should send this copy back to the County Recorder immediately.

Department of Health
Bureau of Vital Statistics
Boise, Idaho

STATE OF IDAHO

State File No. 2485
County File No.

County of LATAH 29

Marriage License

KNOW ALL MEN BY THIS CERTIFICATE: That any regularly ordained minister of the Gospel, authorized by the rites and usages of the church or denomination of Christians, Hebrews, or religious body of which he may be a member, or any judge or Justice of the Peace, or competent officer to whom this may come, he not knowing of any lawful impediments thereto, is hereby authorized and empowered to solemnize the rites of Matrimony between:

GROOM		BRIDE
1. Full Name	LARRY G. WELLS 2-555	9. Full Name KATHLENE M. TESKE 2-555
2. Address: City / County / State	OREGON CITY CLACKAMAS ORE. 38	10. Address OREGON CITY CLACKAMAS ORE. 38
3. Age	17	11. Age 16
4. Color or Race	W	12. Color or Race W
5. Single	S	13. Single S
6. Widowed		14. Widowed
7. Divorced		15. Divorced
8. Birthplace: City / State	ARCADIA / NEB. /	16. Maiden Name if previously married -----
		17. Birthplace: City OREGON CITY State ORE. /

And to certify the same to said parties, or either of them under his hand and seal, in his ministerial or official capacity, and thereupon he is required to deliver this copy to the parties so married.

IN TESTIMONY WHEREOF, I have hereunto set my hand and affixed my official seal, at MOSCOW, LATAH County, Idaho, this 12 day of MARCH, A. D. 1966.

M. K. Eline
Recorder

Deputy

Marriage Certificate

I, William E. Anderson, a Justice of the Peace residing at Moscow, in the county of Latah in the State of Idaho do certify that, in accordance with the authority on me conferred by the above license, I did on this 12th day of March in the year A. D. 1966 at Moscow in the County of Latah 29, in the State of Idaho, solemnize the rites of matrimony between Larry G. Wells of Oregon City in the County of Clackamas, of the State of Oregon and Kathlene M. Teske of Oregon City, in the County of Clackamas of the State of Oregon, in the presence of Mrs. Curtis W. Wells and Mrs. Carol Brinkman

WITNESS My Hand at the County aforesaid, this 12th day of March, A. D. 1966

In the presence of:
Mrs. Curtis W. Wells
and Mrs. Carol Brinkman

William E. Anderson

Date received by County Recorder ----; Signature ---- Recorded County Recorder; Book ----, Page ----; Date Received MAR 24 1966 by State Registrar

DH 61-027

232926

INDEXED

Marriage License and Certificate

Larry G. Wells

and

Kathlene M. Teske

State of Idaho }
County of Latah } ss

I certify that this instrument was filed on the 15 day of March 19 66 at 9:00 o'clock a. M. Request of William E. Anderson recorded in vol. 19 of Marriages at page 350

M. K. CLINE
County Recorder

By Hazel Tennicliff
Deputy

Fee $ ✓

✓/ State Board of Health
Boise, Idaho

MAIL

(Use typewriter and/or black ink)

Officiant should send this copy back to the County Recorder immediately.

2[illegible]25 BOOK 19 PAGE 349

Department of Health
Bureau of Vital Statistics
Boise, Idaho

STATE OF IDAHO

State File No. 2486
County File No.

County of LATAH 29

Marriage License

KNOW ALL MEN BY THIS CERTIFICATE: That any regularly ordained minister of the Gospel, authorized by the rites and usages of the church or denomination of Christians, Hebrews, or religious body of which he may be a member, or any judge or Justice of the Peace, or competent officer to whom this may come, he not knowing of any lawful impediments thereto, is hereby authorized and empowered to solemnize the rites of Matrimony between:

GROOM		AND	BRIDE	
1. Full Name	GARY T. MARKHAM 2-555		9. Full Name	DIXIE L. SATTERLEE 2-555
2. Address:	BEAVERTON (City) WASHINGTON (County) ORE.38 (State)		10. Address	BEAVERTON (City) WASHINGTON (County) ORE.38 (State)
3. Age 23	4. Color or Race W	5. Single S 6. Widowed 7. Divorced	11. Age 22	12. Color or Race W 13. Single S 14. Widowed 15. Divorced
8. Birthplace: City	WITCHITA State KANSAS /		16. Maiden Name if previously married	------
			17. Birthplace: City	PORTLAND State ORE. /

And to certify the same to said parties, or either of them under his hand and seal, in his ministerial or official capacity, and thereupon he is required to deliver this copy to the parties so married.

IN TESTIMONY WHEREOF, I have hereunto set my hand and affixed my official seal, at MOSCOW, LATAH County, Idaho, this 12 day of MARCH, A. D. 1966.

M. K. Edmiston
Recorder

Deputy

Marriage Certificate

I, Seward H. French, III, a Justice of the Peace residing at Moscow, in the county of Latah in the State of Idaho do certify that, in accordance with the authority on me conferred by the above license, I did on this 12 day of March in the year A. D. 1966 at Moscow in the County of Latah 291, in the State of Idaho, solemnize the rites of matrimony between Gary T. Markham of Beaverton in the County of Washington, of the State of Oregon and Dixie L. Satterlee of Beaverton, in the County of Washington of the State of Oregon, in the presence of Stanley Chapman and Patricia Chapman

WITNESS My Hand at the County aforesaid, this 12 day of March, A. D. 1966

In the presence of:

Mrs. Patricia L. Chapman

and Stanley L. Chapman

Seward H. French

Date received by County Recorder ; Signature ; Recorded County Recorder; Book , Page ; Date Received by State Registrar MAR 24 1966

DH 61-027

282925 INDEXED

Marriage License
and Certificate

Gary I. Markham
and
Dixie L. Satterlee

State of Idaho }
County of Latah } ss

I certify that this instrument was filed on the 15 day of March 19 66 at 9 o'clock a. M. Request of Seward H. French recorded in vol. 19 of Marriages at page 349

M. K. CLINE
County Recorder

By Hazel Tennicliff
Deputy

Fee $ ✓

M/ State Board of Health
Boise, Idaho

MAIL

232975 BOOK 19 PAGE 351

Department of Health
Bureau of Vital Statistics
Boise, Idaho

STATE OF IDAHO

State File No. 2487
County File No.

County of Latah 29

Marriage License

KNOW ALL MEN BY THIS CERTIFICATE: That any regularly ordained minister of the Gospel, authorized by the rites and usages of the church or denomination of Christians, Hebrews, or religious body of which he may be a member, or any judge or Justice of the Peace, or competent officer to whom this may come, he not knowing of any lawful impediments thereto, is hereby authorized and empowered to solemnize the rites of Matrimony between:

GROOM		AND	BRIDE	
1. Full Name	Douglas R. Forney 1-140		9. Full Name	Betty Anne McPherson 1-250
2. Address:	Melba (City) Canyon (County) Idaho/3 (State)		10. Address	Grangeville (City) Idaho (County) Idaho/3 (State)
3. Age 22	4. Color or Race W	5. Single X 6. Widowed 7. Divorced	11. Age 20	12. Color or Race W 13. Single X 14. Widowed 15. Divorced
8. Birthplace: City	Nampa State Idaho/		16. Maiden Name if previously married	
			17. Birthplace: City	Grangeville State Idaho/

And to certify the same to said parties, or either of them under his hand and seal, in his ministerial or official capacity, and thereupon he is required to deliver this copy to the parties so married.

IN TESTIMONY WHEREOF, I have hereunto set my hand and affixed my official seal, at Moscow, Latah County, Idaho, this 10th day of March, A. D. 19 66.

M. K. CLINE
Recorder
Maxine Peterson
Deputy

Marriage Certificate

I, Lawrence L. Eddings, a Methodist Minister residing at Grangeville, in the county of Idaho in the State of Idaho do certify that, in accordance with the authority on me conferred by the above license, I did on this 12th day of March in the year A. D. 19 66 at Grangeville in the County of Idaho 250, in the State of Idaho, solemnize the rites of matrimony between Douglas R. Forney of Melba in the County of Canyon, of the State of Idaho and Betty Anne McPherson of Grangeville, in the County of Idaho of the State of Idaho, in the presence of Ethel Stegner and Arden V. Davis.

WITNESS My Hand at the County aforesaid, this 12th day of March, A. D. 19 66

In the presence of:
Ethel Stegner Arden V. Davis
and

Rev. Lawrence L. Eddings

Date received by County Recorder; Signature; Recorded County Recorder; Book, Page; Date Received by State Registrar APR 4 - 1966

DH 61-027

(Use typewriter and/or black ink)

Officiant should send this copy back to the County Recorder immediately.

282975

INDEXED

Marriage License and Certificate

Douglas R. Forney

and

Betty Anne Mc Pherson

State of Idaho } ss
County of Latah }

I certify that this instrument was filed on the 21 day of March 19 66 at 9 o'clock a. M. Request of Rev. Lawrence L. Eddings, recorded in vol. 19 of Marriages at page 351

M. K. CLINE
County Recorder

By Hazel Tunnicliff
Deputy

Fee $ ✓

M/ State Board of Health
Boise, Idaho

MAIL

BOOK 19 PAGE 358 2880-48

(Use typewriter and/or black ink)

Officiant should send this copy back to the County Recorder immediately.

Department of Health
Bureau of Vital Statistics
Boise, Idaho

STATE OF IDAHO

State File No. 2488
County File No.

County of Latah 29

Marriage License

KNOW ALL MEN BY THIS CERTIFICATE: That any regularly ordained minister of the Gospel, authorized by the rites and usages of the church or denomination of Christians, Hebrews, or religious body of which he may be a member, or any judge or Justice of the Peace, or competent officer to whom this may come, he not knowing of any lawful impediments thereto, is hereby authorized and empowered to solemnize the rites of Matrimony between:

GROOM		AND	BRIDE	
1. Full Name	Richard Krasselt 1-290		9. Full Name	Charlene Larsen 1-290
2. Address:	Potlatch (City) Latah (County) Idaho (State) 13		10. Address	Viola (City) Latah (County) Idaho (State) 13
3. Age 20	4. Color or Race W	5. Single X 6. Widowed 7. Divorced	11. Age 18	12. Color or Race W 13. Single X 14. Widowed 15. Divorced
8. Birthplace: City	Moscow State Idaho		16. Maiden Name if previously married	
			17. Birthplace: City	Fallon State Nevada

And to certify the same to said parties, or either of them under his hand and seal, in his ministerial or official capacity, and thereupon he is required to deliver this copy to the parties so married.

IN TESTIMONY WHEREOF, I have hereunto set my hand and affixed my official seal, at Moscow, Latah County, Idaho, this 15th day of March, A. D. 19 66.

M. K. CLINE
Recorder

Maxine Peterson
Deputy

Marriage Certificate

I, Joe S. Anderson, a Presbyterian Minister residing at Potlatch, in the county of Latah in the State of Idaho do certify that, in accordance with the authority on me conferred by the above license, I did on this 13th day of March in the year A. D. 19 66 at Potlatch in the County of Latah, in the State of Idaho, solemnize the rites of matrimony between Richard Krasselt of Potlatch in the County of Latah of the State of Idaho and Charlene Larsen of Viola, in the County of Latah of the State of Idaho, in the presence of and

WITNESS My Hand at the County aforesaid, this 14th day of March, A. D. 19 66

In the presence of:

James D. Thompson

and Wilma Larsen

Joe S. Anderson

Date received by County Recorder; Signature

Recorded County Recorder; Book, Page

Date Received by State Registrar APR 4 - 1966

DH 61-027

283648

INDEXED

Marriage License
& Certificate

Richard Krasselt

and

Charlene Larsen

State of Idaho } ss
County of Latah }

I certify that this instrument was filed on the 29 day of March 1966 at 9:00 o'clock A. M. Request of Joe S. Anderson recorded in vol. 19 of Marriages at page 358

M. K. CLINE
County Recorder

By Maxine Peterson
Deputy

Fee $ _____ MAIL

m/ State Board of Health
Boise, Idaho

BOOK 19 PAGE 353

Department of Health
Bureau of Vital Statistics
Boise, Idaho

STATE OF IDAHO

State File No. 2489
County File No.

County of Latah 29

Marriage License

KNOW ALL MEN BY THIS CERTIFICATE: That any regularly ordained minister of the Gospel, authorized by the rites and usages of the church or denomination of Christians, Hebrews, or religious body of which he may be a member, or any judge or Justice of the Peace, or competent officer to whom this may come, he not knowing of any lawful impediments thereto, is hereby authorized and empowered to solemnize the rites of Matrimony between:

GROOM		AND	BRIDE	
1. Full Name	John Waldo		9. Full Name	Diane Oversby
2. Address:	Pinehurst (City) Shoshone (County) Idaho (State) 13		10. Address:	Pinehurst (City) Shoshone (County) Idaho (State) 13
3. Age 19	4. Color or Race W	5. Single X 6. Widowed 7. Divorced	11. Age 18	12. Color or Race W 13. Single X 14. Widowed 15. Divorced
8. Birthplace: City	Wallace State Idaho		16. Maiden Name if previously married	--
			17. Birthplace: City	Republic State Wash.

And to certify the same to said parties, or either of them under his hand and seal, in his ministerial or official capacity, and thereupon he is required to deliver this copy to the parties so married.

IN TESTIMONY WHEREOF, I have hereunto set my hand and affixed my official seal, at Moscow, Latah County, Idaho, this 18th day of March, A.D. 19 65.

M. K. CLINE
Recorder
Hazel Tunnicliff
Deputy

Marriage Certificate

I, Richard A. Lundy, a minister of the United Presbyterian Church residing at Moscow, in the county of Latah in the State of Idaho do certify that, in accordance with the authority on me conferred by the above license, I did on this 18th day of March, in the year A. D. 19 66 at Moscow in the County of Latah 291, in the State of Idaho, solemnize the rites of matrimony between John Waldo of Pinehurst in the County of Shoshone, of the State of Idaho and Diane Oversby of Pinehurst, in the County of Shoshone of the State of Idaho, in the presence of Wilma Franklin and Kirk Eberhard

WITNESS My Hand at the County aforesaid, this 18th day of March, A. D. 19 66

In the presence of:
Kirk Eberhard
and Wilma Franklin

Richard A. Lundy

Date received by County Recorder ; Signature County Recorder; Recorded Book , Page ; Date Received APR 4 - 1966 by State Registrar

(Use typewriter and/or black ink)

Officiant should send this copy back to the County Recorder immediately.

DH 61-027

INDEXED

Marriage License
and Certificate

John Waldo
and
Diane Oversby

State of Idaho }
County of Latah } ss

I certify that this instrument was filed on the 23 day of March 19 66 at 9:00 o'clock a. M. Request of Richard A. Leedy recorded in vol. 19 of Marriages at page 353

M. K. CLINE
County Recorder

By Hazel Tennicliff
Deputy

Fee $ ✓

M/ State Board of Health
Boise, Idaho

MAIL

BOOK 19 PAGE 352

Department of Health
Bureau of Vital Statistics
Boise, Idaho

STATE OF IDAHO

State File No. 2490
County File No.

(Use typewriter and/or black ink)

County of Latah 29

Marriage License

KNOW ALL MEN BY THIS CERTIFICATE: That any regularly ordained minister of the Gospel, authorized by the rites and usages of the church or denomination of Christians, Hebrews, or religious body of which he may be a member, or any judge or Justice of the Peace, or competent officer to whom this may come, he not knowing of any lawful impediments thereto, is hereby authorized and empowered to solemnize the rites of Matrimony between:

GROOM		AND	BRIDE	
1. Full Name	Wallace J. Espy 1-290		9. Full Name	Lois C. Shriever 1-290
2. Address:	Potlatch (City) Latah (County) Idaho (State) 13		10. Address:	Potlatch (City) Latah (County) Idaho (State) 13
3. Age 56	4. Color or Race W	5. Single	6. Widowed X	7. Divorced
11. Age 35	12. Color or Race W	13. Single	14. Widowed	15. Divorced X
8. Birthplace: City	Potlatch State Idaho		16. Maiden Name if previously married	Mitchell
			17. Birthplace: City	Lewiston State Idaho

And to certify the same to said parties, or either of them under his hand and seal, in his ministerial or official capacity, and thereupon he is required to deliver this copy to the parties so married.

IN TESTIMONY WHEREOF, I have hereunto set my hand and affixed my official seal, at Moscow, Latah County, Idaho, this 18th day of March, A.D. 19 66.

M. K. CLINE
Recorder

Hazel Dennicoff
Deputy

Marriage Certificate

I, Thomas Felton, a DIStrict 3 Judge residing at MJ Moscow, in the county of Latah in the State of Idaho do certify that, in accordance with the authority on me conferred by the above license, I did on this Nineteenth day of March, in the year A. D. 19 66 at the Courthouse in the County of Latah 291 in the State of Idaho, solemnize the rites of matrimony between Wallace J. Espy of Potlatch in the County of Latah, of the State of Idaho and LoisC. Shriever of Potlatch, Richard Wilhelm, in the County of Latah of the State of Idaho, in the presence of Shirley Wilhelm and Nineteenth March

WITNESS My Hand at the County aforesaid, this Nineteenth day of March, A. D. 19 66

In the presence of:

Richard Wilhelm Richard Wilhelm

and Shirley Wilhelm Shirley Wilhelm Thomas Felton Thomas Felton

Officiant should send this copy back to the County Recorder immediately.

Date received by County Recorder ; Signature County Recorder; Recorded Book , Page ; Date Received by State Registrar APR 4 - 1966

DH 61-027

INDEXED

Marriage License
and Certificate

Wallace J. Espy
and
Lois C. Schreiver

State of Idaho }
County of Latah } ss

I certify that this instrument was filed on the 21 day of March 1966 at 9:00 o'clock a. M. Request of Thomas Fellon recorded in vol. 19 of Marriages at page 352

M. K. CLINE
County Recorder

By Hazel Tunnicliff
Deputy

Fee $ ✓

M/ State Board of Health
Boise, Idaho

MAIL

23296 BOOK 19 PAGE 355

(Use typewriter and/or black ink)

Officiant should send this copy back to the County Recorder immediately.

Department of Health
Bureau of Vital Statistics
Boise, Idaho

STATE OF IDAHO

State File No. 2491
County File No.

County of Latah 29

Marriage License

KNOW ALL MEN BY THIS CERTIFICATE: That any regularly ordained minister of the Gospel, authorized by the rites and usages of the church or denomination of Christians, Hebrews, or religious body of which he may be a member, or any judge or Justice of the Peace, or competent officer to whom this may come, he not knowing of any lawful impediments thereto, is hereby authorized and empowered to solemnize the rites of Matrimony between:

GROOM		AND	BRIDE	
1. Full Name	Michael John McDonough 2-555		9. Full Name	Mary Ethel Hoag 2-555
2. Address:	Gig Harbor (City) Pierce (County) Wash. (State) 48		10. Address	Olalla (City) Pierce (County) Wash. (State) 48
3. Age	21		11. Age	19
4. Color or Race	W		12. Color or Race	W
5. Single	X		13. Single	
6. Widowed			14. Widowed	
7. Divorced			15. Divorced	X
8. Birthplace: City	Bremerton State Wash.		16. Maiden Name if previously married	Lee
			17. Birthplace: City	Colorado Springs State Colo.

And to certify the same to said parties, or either of them under his hand and seal, in his ministerial or official capacity, and thereupon he is required to deliver this copy to the parties so married.

IN TESTIMONY WHEREOF, I have hereunto set my hand and affixed my official seal, at Moscow, Latah County, Idaho, this 21 day of March, A. D. 1966.

M. K. CLINE
Recorder

Mabel Thoreson
Deputy

Marriage Certificate

I, John H. Maynard, a Justice of the Peace residing at Lewiston, in the county of Nez Perce in the State of Idaho do certify that, in accordance with the authority on me conferred by the above license, I did on this 21st day of March, in the year A. D. 1966 at Lewiston in the County of Nez Perce 351, in the State of Idaho, solemnize the rites of matrimony between Michael John McDonough of Gig Harbor in the County of Pierce, of the State of Washington and Mary Ethel Hoag of Olalla, in the County of Pierce of the State of Washington, in the presence of L. M. Clausen and

WITNESS My Hand at the County aforesaid, this 21st day of March, A. D. 1966

In the presence of:

L. M. Clausen

and

John H. Maynard

Date received by County Recorder; Signature; Recorded County Recorder; Book, Page; Date Received by State Registrar APR 4 - 1966

DH 61-027

INDEXED

Marriage License and Certificate

Michael John McDonough

and

Mary Ethel Hoag

State of Idaho }
County of Latah } ss

I certify that this instrument was filed on the 23 day of March 19 66 at 9:00 o'clock A. M. Request of John H. Maynard recorded in vol. 19 of Marriages at page 355

M. K. CLINE
County Recorder

By Hazel Tennicliff
Deputy

Fee $ ✓

M/ State Board of Health
Boise, Idaho

MAIL

BOOK 19 PAGE 354

Department of Health
Bureau of Vital Statistics
Boise, Idaho

STATE OF IDAHO

State File No. 2492
County File No.

(Use typewriter and/or black ink)

County of Latah 29

Marriage License

KNOW ALL MEN BY THIS CERTIFICATE: That any regularly ordained minister of the Gospel, authorized by the rites and usages of the church or denomination of Christians, Hebrews, or religious body of which he may be a member, or any judge or Justice of the Peace, or competent officer to whom this may come, he not knowing of any lawful impediments thereto, is hereby authorized and empowered to solemnize the rites of Matrimony between:

GROOM		AND	BRIDE	
1. Full Name	Dennis Stearns 2-555		9. Full Name	Peggy Bartlett 2-555
2. Address:	Seattle (City) King (County) Washington (State) 48		10. Address:	Spokane (City) Spokane (County) Washington (State) 48
3. Age 21	4. Color or Race Caucasian	5. Single X 6. Widowed 7. Divorced	11. Age 20	12. Color or Race Caucasian 13. Single X 14. Widowed 15. Divorced
8. Birthplace: City	Spokane State Wash.		16. Maiden Name if previously married	
			17. Birthplace: City	Spokane State Wash.

And to certify the same to said parties, or either of them under his hand and seal, in his ministerial or official capacity, and thereupon he is required to deliver this copy to the parties so married.

IN TESTIMONY WHEREOF, I have hereunto set my hand and affixed my official seal, at Moscow, Latah County, Idaho, this 21st day of March, A.D. 1966.

M. K. CLINE
Recorder
Maxine Peterson
Deputy

Marriage Certificate

I, William E. Anderson, a Justice of the Peace residing at Moscow, in the county of Latah in the State of Idaho do certify that, in accordance with the authority on me conferred by the above license, I did on this 21st day of March, in the year A. D. 1966 at Moscow in the County of Latah 291, in the State of Idaho, solemnize the rites of matrimony between Dennis Stearns of Seattle in the County of King, of the State of Washington and Peggy Bartlett of Spokane, in the County of Spokane of the State of Washington, in the presence of Thomas R. Howell and Celia M. Jones

WITNESS My Hand at the County aforesaid, this 21st day of March, A. D. 1966

In the presence of:
Thomas Robert Howell
and Celia Marie Jones

William E. Anderson

Date received by County Recorder ____; Signature ____ County Recorder; Recorded Book ____, Page ____; Date Received by State Registrar APR 4 - 1966

Officiant should send this copy back to the County Recorder immediately.

DH 61-027

INDEXED

Marriage License
and Certificate

—

Dennis Stearns

and

Peggy Bartlett

State of Idaho }
County of Latah } ss

I certify that this instrument was filed on the 23 day of March 1966 at 9:00 o'clock A. M. Request of William E. Anderson recorded in vol. 19 of Marriages at page 354

M. K. CLINE
County Recorder

By Hazel Tennicliff
Deputy

Fee $ ✓

m/ State Board of Health
Boise, Idaho

MAIL

BOOK 19 PAGE 356 235004

Department of Health
Bureau of Vital Statistics
Boise, Idaho

STATE OF IDAHO

State File No. 2493
County File No.

(Use typewriter and/or black ink)

County of Latah 29

Marriage License

KNOW ALL MEN BY THIS CERTIFICATE: That any regularly ordained minister of the Gospel, authorized by the rites and usages of the church or denomination of Christians, Hebrews, or religious body of which he may be a member, or any judge or Justice of the Peace, or competent officer to whom this may come, he not knowing of any lawful impediments thereto, is hereby authorized and empowered to solemnize the rites of Matrimony between:

GROOM		AND	BRIDE	
1. Full Name	James Sukovaty 2-555		9. Full Name	Claudia Wilson 2-555
2. Address:	Longview (City) Cowlitz (County) Washington (State) 48		10. Address:	Longview (City) Cowlitz (County) Washington (State) 48
3. Age	20		11. Age	16
4. Color or Race	W		12. Color or Race	W
5. Single	X		13. Single	X
6. Widowed			14. Widowed	
7. Divorced			15. Divorced	
8. Birthplace: City	Longview State Wash.		16. Maiden Name if previously married	---
			17. Birthplace: City	Longview State Wash.

And to certify the same to said parties, or either of them under his hand and seal, in his ministerial or official capacity, and thereupon he is required to deliver this copy to the parties so married.

IN TESTIMONY WHEREOF, I have hereunto set my hand and affixed my official seal, at Moscow, Latah County, Idaho, this 22nd day of March, A.D. 19 66.

M. K. CLINE
Recorder
Hazel Tunnicliff
Deputy

Marriage Certificate

I, William E. Anderson, a Justice of the Peace residing at Moscow, in the county of Latah in the State of Idaho do certify that, in accordance with the authority on me conferred by the above license, I did on this 22nd day of March, in the year A. D. 19 66 at Moscow in the County of Latah 29, in the State of Idaho, solemnize the rites of matrimony between James Sukovaty of Longview in the County of Cowlitz, of the State of Washington and Claudia Wilson of Longview, in the County of Cowlitz of the State of Washington, in the presence of Dale D. Wilson and Betty J. Wilson

WITNESS My Hand at the County aforesaid, this 22nd day of March, A. D. 19 66

In the presence of:
Dale D. Wilson
and Betty J. Wilson

William E. Anderson

Officiant should send this copy back to the County Recorder immediately.

Date received by County Recorder ; Signature County Recorder; Recorded Book , Page ; Date Received by State Registrar APR 4 - 1966

DH 61-027

INDEXED

Marriage License
& Certificate

—

James DeKovaty

and

Claudia Wilson

State of Idaho } ss
County of Lateh }

I certify that this instrument was filed on the 24 day of March 1966 at 9:00 o'clock A M. Request of William E. Anderson recorded in vol. 19 of Marriages at page 356

M. K. CLINE
County Recorder

By Maxine Peterson
Deputy

Fee $ ——— MAIL

m/ State Board of Health
Boise, Idaho

BOOK 19 PAGE 360

Department of Health
Bureau of Vital Statistics
Boise, Idaho

STATE OF IDAHO

State File No. 2494
County File No.

(Use typewriter and/or black ink)

County of Latah 29

Marriage License

KNOW ALL MEN BY THIS CERTIFICATE: That any regularly ordained minister of the Gospel, authorized by the rites and usages of the church or denomination of Christians, Hebrews, or religious body of which he may be a member, or any judge or Justice of the Peace, or competent officer to whom this may come, he not knowing of any lawful impediments thereto, is hereby authorized and empowered to solemnize the rites of Matrimony between:

GROOM		AND	BRIDE	
1. Full Name	Clinton Joseph Wallace 2-555		9. Full Name	Grace Ethelyn Burlison 1-291
2. Address:	Chicago (City) Cook (County) Illinois (State) 14		10. Address:	Moscow (City) Latah (County) Idaho (State) 13
3. Age 23	4. Color or Race Negro	5. Single X 6. Widowed 7. Divorced	11. Age 21	12. Color or Race Caucasian 13. Single X 14. Widowed 15. Divorced
8. Birthplace: City	Chicago State Illinois		16. Maiden Name if previously married	
			17. Birthplace: City	Beeville State Texas

And to certify the same to said parties, or either of them under his hand and seal, in his ministerial or official capacity, and thereupon he is required to deliver this copy to the parties so married.

IN TESTIMONY WHEREOF, I have hereunto set my hand and affixed my official seal, at Moscow, Latah County, Idaho, this 25th day of March, A.D. 1966.

M. K. CLINE
Recorder
Maxine Peterson
Deputy

Marriage Certificate

I, A. Raymond Smith Jr., a Methodist Minister residing at Moscow, in the county of Latah, in the State of Idaho do certify that, in accordance with the authority on me conferred by the above license, I did on this 26th day of March, in the year A. D. 1966 at Moscow, in the County of Latah 291, in the State of Idaho, solemnize the rites of matrimony between Clinton Joseph Wallace of Chicago in the County of Cook, of the State of Illinois and Grace Ethelyn Burlison of Moscow, in the County of Latah of the State of Idaho, in the presence of Jack Burlison and Sherrill Diethelm

WITNESS My Hand at the County aforesaid, this 26th day of March, A. D. 1966

In the presence of:
Grant H. Burlison
and Sherrill Ann Diethelm

A. Raymond Smith Jr.

Date received by County Recorder ; Signature County Recorder; Recorded Book , Page ; Date Received by State Registrar APR 4 - 1966

Officiant should send this copy back to the County Recorder immediately.

DH 61-027

INDEXED

Marriage License
& Certificate

—

Clinton Joseph
Wallace

and

Grace Ethelyn
Burlison

State of Idaho } ss
County of Latah }

I certify that this instrument was filed on the 29 day of March 1966 at 9:00 o'clock A. M. Request of S. Raynor Smith Jr. recorded in vol. 19 of Marriages at page 360

M. K. CLINE
County Recorder

By Marion Peterson
Deputy

Fee $ _____

MAIL
M/ State Board of
Health
Boise, Idaho

BOOK 19 PAGE 359

Department of Health
Bureau of Vital Statistics
Boise, Idaho

STATE OF IDAHO

State File No. 2495
County File No.

(Use typewriter and/or black ink)

County of Latah 29

Marriage License

KNOW ALL MEN BY THIS CERTIFICATE: That any regularly ordained minister of the Gospel, authorized by the rites and usages of the church or denomination of Christians, Hebrews, or religious body of which he may be a member, or any judge or Justice of the Peace, or competent officer to whom this may come, he not knowing of any lawful impediments thereto, is hereby authorized and empowered to solemnize the rites of Matrimony between:

GROOM		AND	BRIDE	
1. Full Name	Fredrick James Olsen 2-555		9. Full Name	Suzanne McMillen 2-555
2. Address:	Garibaldi (City) Tillamook (County) Oregon (State) 38		10. Address	Corbett (City) Multnomah (County) Oregon (State) 38
3. Age 20	4. Color or Race W 5. Single X 6. Widowed 7. Divorced		11. Age 17	12. Color or Race W 13. Single X 14. Widowed 15. Divorced
8. Birthplace: City	Tillamook State Oregon		16. Maiden Name if previously married	
			17. Birthplace: City	Portland State Oregon

And to certify the same to said parties, or either of them under his hand and seal, in his ministerial or official capacity, and thereupon he is required to deliver this copy to the parties so married.

IN TESTIMONY WHEREOF, I have hereunto set my hand and affixed my official seal, at Moscow, Latah County, Idaho, this 26th day of March, A. D. 19 66.

M. K. CLINE
Recorder

Maxine Peterson
Deputy

Marriage Certificate 2

I, William E. Anderson, a Justice of the Peace residing at Moscow, in the county of Latah in the State of Idaho do certify that, in accordance with the authority on me conferred by the above license, I did on this 26th day of March, in the year A. D. 19 66 at Moscow in the County of Latah 29, in the State of Idaho, solemnize the rites of matrimony between Fredrick James Olsen of Garibaldi in the County of Tillamook, of the State of Oregon and Suzanne McMillen of Corbett, in the County of Multnomah of the State of Oregon, in the presence of Kenneth McMillen and Mrs. Kenneth McMillen

WITNESS My Hand at the County aforesaid, this 26th day of March, A. D. 19 66

In the presence of:
Kenneth McMillen
and Mrs. Kenneth McMillen

William E. Anderson

Officiant should send this copy back to the County Recorder immediately.

Date received by County Recorder; Signature

Recorded County Recorder; Book, Page

Date Received APR 4 - 1966 by State Registrar

DH 61-027

INDEXED

Marriage License + Certificate

Fredrick James Olsen

and

Suzanne McMillen

State of Idaho } ss
County of Latah }

I certify that this instrument was filed on the 29 day of March 1966 at 9:00 o'clock A. M. Request of William E. Anderson recorded in vol. 19 of Marriages at page 359

M. K. CLINE
County Recorder

By Marian Peterson
Deputy

Fee $ ——— MAIL

m/ State Board of Health
Moscow, Idaho

BOOK 19 PAGE 357

Department of Health
Bureau of Vital Statistics
Boise, Idaho

STATE OF IDAHO

State File No. 2496
County File No.

County of Latah 29

Marriage License

KNOW ALL MEN BY THIS CERTIFICATE: That any regularly ordained minister of the Gospel, authorized by the rites and usages of the church or denomination of Christians, Hebrews, or religious body of which he may be a member, or any judge or Justice of the Peace, or competent officer to whom this may come, he not knowing of any lawful impediments thereto, is hereby authorized and empowered to solemnize the rites of Matrimony between:

GROOM	AND	BRIDE
1. Full Name: Larry Gene Martin 2-555		9. Full Name: Terry Marie Hendrickson 2-555
2. Address: Longview (City) Cowlitz (County) Washington (State) 48		10. Address: Kelso (City) Cowlitz (County) Washington (State) 48
3. Age 19 4. Color or Race W 5. Single X 6. Widowed 7. Divorced		11. Age 18 12. Color or Race W 13. Single X 14. Widowed 15. Divorced
8. Birthplace: City Longview State Wash.		16. Maiden Name if previously married 17. Birthplace: City Longview State Wash.

And to certify the same to said parties, or either of them under his hand and seal, in his ministerial or official capacity, and thereupon he is required to deliver this copy to the parties so married.

IN TESTIMONY WHEREOF, I have hereunto set my hand and affixed my official seal, at Moscow, Latah County, Idaho, this 28th day of March, A.D. 1966.

M. K. CLINE
Recorder
Maxine Peterson
Deputy

Marriage Certificate

I, C.L.Woodward, a 3 Probate Judge residing at Moscow, in the county of Latah in the State of Idaho do certify that, in accordance with the authority on me conferred by the above license, I did on this 28th day of March, in the year A. D. 1966 at Moscow in the County of Latah 291, in the State of Idaho, solemnize the rites of matrimony between Larry Gene Martin of Longview in the County of Cowlitz, of the State of Washington and Terry Marie Hendrickson of Kelso in the County of Cowlitz of the State of Washington, in the presence of Maxine Peterson and Mrs Marion D. Martin Jr.

WITNESS My Hand at the County aforesaid, this 28th day of March, A. D. 1966

In the presence of:

Maxine Peterson

and Mrs. Marion D. Martin, Jr.

C.L.Woodward

Date received by County Recorder ; Signature County Recorder ; Recorded Book , Page ; Date Received by State Registrar APR 4 - 1966

Officiant should send this copy back to the County Recorder immediately. (Use typewriter and/or black ink)

DH 61-027

INDEXED

Marriage License
and Certificate

Larry Steven Martin
and
Terry Marie Hendrickson

State of Idaho }
County of Latah } ss

I certify that this instrument was filed on the 28 day of March 1966 at 4:50 o'clock P. M. Request of C. L. Woodward recorded in vol. 19 of Marriages at page 357

M. K. CLINE
County Recorder

By Hazel Jessicoff Deputy

Fee $ ✓

M/ State Board of Health
Boise, Idaho

BOOK 19 PAGE 364

Department of Health
Bureau of Vital Statistics
Boise, Idaho

STATE OF IDAHO

State File No. 2497
County File No.

County of Latah 29

Marriage License

KNOW ALL MEN BY THIS CERTIFICATE: That any regularly ordained minister of the Gospel, authorized by the rites and usages of the church or denomination of Christians, Hebrews, or religious body of which he may be a member, or any judge or Justice of the Peace, or competent officer to whom this may come, he not knowing of any lawful impediments thereto, is hereby authorized and empowered to solemnize the rites of Matrimony between:

GROOM		AND	BRIDE	
1. Full Name	Harry E. Lehman 1-290		9. Full Name	Clara Nelson 1-290
2. Address:	Potlatch (City) Latah (County) Idaho (State) 13		10. Address	Potlatch (City) Latah (County) Idaho (State) 13
3. Age 66 4. Color or Race W 5. Single 6. Widowed 7. Divorced X			11. Age 74 12. Color or Race W 13. Single 14. Widowed X 15. Divorced	
8. Birthplace: City St. Paul State Minn.			16. Maiden Name if previously married Anderson	
			17. Birthplace: City Princeton State Minn.	

And to certify the same to said parties, or either of them under his hand and seal, in his ministerial or official capacity, and thereupon he is required to deliver this copy to the parties so married.

IN TESTIMONY WHEREOF, I have hereunto set my hand and affixed my official seal, at Moscow, Latah County, Idaho, this 25th day of March, A. D. 1966.

M. K. CLINE
Recorder

Hazel Tennicliff
Deputy

Marriage Certificate

I, Joe S. Anderson, a Presbyterian Minister residing at Potlatch, in the county of Latah in the State of Idaho do certify that, in accordance with the authority on me conferred by the above license, I did on this 28th day of March, in the year A. D. 19 66 at Potlatch in the County of Latah 290, in the State of Idaho, solemnize the rites of matrimony between Harry E. Lehman of Potlatch in the County of Latah, of the State of Idaho and Clara Nelson of Potlatch, in the County of Latah of the State of Idaho, in the presence of Francis Hash and Ottie Hash

WITNESS My Hand at the County aforesaid, this 28th day of March, A. D. 1966

In the presence of:

Francis Hash

and Ottie Hash

Joe S. Anderson

Date received by County Recorder ; Signature

Recorded County Recorder; Book , Page ; Date Received by State Registrar APR 12 1966

(Use typewriter and/or black ink)

Officiant should send this copy back to the County Recorder immediately.

DH 61-027

INDEXED

Marriage License and Certificate

Harry E. Lehman

and

Clara Nelson

State of Idaho } ss
County of Latah }

I certify that this instrument was filed on the 5 day of April 1966 at 9:00 o'clock A M. Request of Joe S. Anderson recorded in vol. 19 of Marriage at page 364

M. K. CLINE
County Recorder

By Maxine Peterson
Deputy

MAIL

Fee $

m/ State Board of Health
Boise, Idaho

BOOK 19 PAGE 361

Department of Health
Bureau of Vital Statistics
Boise, Idaho

STATE OF IDAHO

State File No. 2498
County File No.

County of Latah 29

Marriage License

KNOW ALL MEN BY THIS CERTIFICATE: That any regularly ordained minister of the Gospel, authorized by the rites and usages of the church or denomination of Christians, Hebrews, or religious body of which he may be a member, or any judge or Justice of the Peace, or competent officer to whom this may come, he not knowing of any lawful impediments thereto, is hereby authorized and empowered to solemnize the rites of Matrimony between:

GROOM		AND	BRIDE	
1. Full Name	Robert F. Burns 2-555		9. Full Name	Alice Kay Andrist 2-555
2. Address:	Spokane (City) Spokane (County) Washington (State) 48		10. Address	Chewelah (City) Stevens (County) Washington (State) 48
3. Age 26	4. Color or Race W	5. Single X 6. Widowed 7. Divorced	11. Age 20	12. Color or Race W 13. Single X 14. Widowed 15. Divorced
8. Birthplace: City	Spokane State Wash.		16. Maiden Name if previously married	
			17. Birthplace: City	Chewelah State Wash.

And to certify the same to said parties, or either of them under his hand and seal, in his ministerial or official capacity, and thereupon he is required to deliver this copy to the parties so married.

IN TESTIMONY WHEREOF, I have hereunto set my hand and affixed my official seal, at Moscow, Latah County, Idaho, this 30th day of March, A. D. 19 66.

M. K. CLINE
Recorder
Maxine Peterson
Deputy

Marriage Certificate

I, Seward H. French, III, a Justice of the Peace residing at Moscow, in the county of Latah in the State of Idaho do certify that, in accordance with the authority on me conferred by the above license, I did on this 30 day of March in the year A. D. 19 66 at Moscow in the County of Latah 29 in the State of Idaho, solemnize the rites of matrimony between Robert F. Burns of Spokane in the County of Spokane, of the State of Washington and Alice Kay Andrist of Chewelah, in the County of Stevens of the State of Washington, in the presence of Alan Andrist and Donna Andrist

WITNESS My Hand at the County aforesaid, this 30 day of March, A. D. 19 66

In the presence of:

* Donna Andrist

and Alan Andrist

Seward H. French

Date received by County Recorder ; Signature ; Recorded County Recorder; Book , Page ; Date Received by State Registrar APR 12 1966

(Use typewriter and/or black ink)

Officiant should send this copy back to the County Recorder immediately.

DH 61-027

INDEXED

Marriage License
& Certificate

—

Robert F. Burns

and

Alice Kay Andriot

State of Idaho }
County of Latah } ss

I certify that this instrument was filed on the 31 day of March 1966 at 9:00 o'clock A.M. Request of Seward H. French recorded in vol. 19 of Marriages at page 361

M. K. CLINE
County Recorder

By Marian Peterson
Deputy

Fee $ ——— MAIL

m/ State Board of Health, Boise, Idaho

(Use typewriter and/or black ink)

Officiant should send this copy back to the County Recorder immediately.

Department of Health
Bureau of Vital Statistics
Boise, Idaho

STATE OF IDAHO

State File No. 2498
County File No. 104056

County of Lemhi 30

Marriage License

KNOW ALL MEN BY THIS CERTIFICATE: That any regularly ordained minister of the Gospel, authorized by the rites and usages of the church or denomination of Christians, Hebrews, or religious body of which he may be a member, or any judge or Justice of the Peace, or competent officer to whom this may come, he not knowing of any lawful impediments thereto, is hereby authorized and empowered to solemnize the rites of Matrimony between:

GROOM		AND	BRIDE	
1. Full Name	Glen H. Wyant 1-300		9. Full Name	Pearl C. Lund 1-300
2. Address:	Salmon (City) Lemhi (County) Idaho (State) 13		10. Address	Salmon (City) Lemhi (County) Idaho (State) 13
3. Age	61	4. Color or Race Wh. 5. Single 6. Widowed X 7. Divorced	11. Age	58 12. Color or Race Wh 13. Single 14. Widowed X 15. Divorced
8. Birthplace: City	Salmon State /		16. Maiden Name if previously married	Pearl Van Norstran
			17. Birthplace: City	Gordon State Nebraska /

And to certify the same to said parties, or either of them under his hand and seal, in his ministerial or official capacity, and thereupon he is required to deliver this copy to the parties so married.

IN TESTIMONY WHEREOF, I have hereunto set my hand and affixed my official seal, at Salmon, Lemhi County, Idaho, this 10th day of February, A. D. 1966.

Eleanor Aldous
Recorder
Opal Reddington
Deputy

Marriage Certificate

I, Irvin C. Robertson, a Judge of the Probate Court residing at Salmon, in the county of Lemhi in the State of Idaho do certify that, in accordance with the authority on me conferred by the above license, I did on this 13th day of February in the year A. D. 1966 at Salmon in the County of Lemhi 300, in the State of Idaho, solemnize the rites of matrimony between Glen H. Wyant of Salmon in the County of Lemhi of the State of Idaho and Pearl C. Lund of Salmon, in the County of Lemhi of the State of Idaho, in the presence of Pearl L. James and Frank R. James

WITNESS My Hand at the County aforesaid, this 13th day of February, A. D. 1966

In the presence of:
Pearl L. James
and Frank R. James

Irvin C. Robertson

Date received by County Recorder 1/14/66; Signature Eleanor Aldous by Opal Reddington, Deputy County Recorder; Recorded Book ..., Page ...; Date Received by State Registrar APR 5 - 1966

INDEXED

DH 61-027

(Use typewriter and/or black ink)

Officiant should send this copy back to the County Recorder immediately.

Department of Health
Bureau of Vital Statistics
Boise, Idaho

STATE OF IDAHO

State File No. 2300
County File No.

County of Lemhi 30

Marriage License

KNOW ALL MEN BY THIS CERTIFICATE: That any regularly ordained minister of the Gospel, authorized by the rites and usages of the church or denomination of Christians, Hebrews, or religious body of which he may be a member, or any judge or Justice of the Peace, or competent officer to whom this may come, he not knowing of any lawful impediments thereto, is hereby authorized and empowered to solemnize the rites of Matrimony between:

GROOM	AND	BRIDE
1. Full Name: James B. Swanson 2-555		9. Full Name: Josephine R. Meuchel 2-555
2. Address: Corvallis (City) Ravalli (County) Montana (State) 27		10. Address: Corvallis (City) Ravalli (County) Montana (State) 27
3. Age 18 4. Color or Race Wh. 5. Single X 6. Widowed 7. Divorced		11. Age 17 12. Color or Race Wh. 13. Single X 14. Widowed 15. Divorced
8. Birthplace: City Hamilton State Montana		16. Maiden Name if previously married /
		17. Birthplace: City Hamilton State Montana

And to certify the same to said parties, or either of them under his hand and seal, in his ministerial or official capacity, and thereupon he is required to deliver this copy to the parties so married.

IN TESTIMONY WHEREOF, I have hereunto set my hand and affixed my official seal, at Salmon, Lemhi County, Idaho, this 14th day of February, A. D. 1966.

Eleanor Aldous
Recorder

Opal Reddington
Deputy

Marriage Certificate

I, Fred W Carl, a Justice of the Peace residing at Salmon, in the county of Lemhi in the State of Idaho do certify that, in accordance with the authority on me conferred by the above license, I did on this 14 day of February, in the year A. D. 1966 at Salmon in the County of Lemhi, in the State of Idaho, solemnize the rites of matrimony between James B. Swanson of Corvallis in the County of Ravalli, of the State of Montana and Josephine R Meuchel of Corvallis, in the County of Ravalli of the State of Montana, in the presence of Hector Rasmussen and Gladys Rasmussen

WITNESS My Hand at the County aforesaid, this 14 day of February, A. D. 1966

In the presence of:
Hector Rasmussen
and Gladys Rasmussen

Fred W Carl

Date received by County Recorder 2/18/66; Signature Eleanor Aldous County Recorder; Recorded Book ..., Page ...; Date Received by State Registrar APR 5 - 1966

INDEXED

DH 61-027

2501

Department of Health
Bureau of Vital Statistics
Boise, Idaho

STATE OF IDAHO

State File No. 1-25010
County File No.

(Use typewriter and/or black ink)

County of Lemhi 30

Marriage License

KNOW ALL MEN BY THIS CERTIFICATE: That any regularly ordained minister of the Gospel, authorized by the rites and usages of the church or denomination of Christians, Hebrews, or religious body of which he may be a member, or any judge or Justice of the Peace, or competent officer to whom this may come, he not knowing of any lawful impediments thereto, is hereby authorized and empowered to solemnize the rites of Matrimony between:

GROOM		AND	BRIDE	
1. Full Name	William E. Smith 2-555		9. Full Name	Debera J. Skocilich 2-555
2. Address:	Butte (City) Silver Bow (County) Montana (State) 27		10. Address	Anaconda (City) Deer Lodge (County) Montana (State) 27
3. Age	21		11. Age	18
4. Color or Race	Wh		12. Color or Race	Wh
5. Single	X		13. Single	X
6. Widowed			14. Widowed	
7. Divorced	/		15. Divorced	
8. Birthplace: City	Vancouver State Washington		16. Maiden Name if previously married	
			17. Birthplace: City	Kalispel State Montana /

And to certify the same to said parties, or either of them under his hand and seal, in his ministerial or official capacity, and thereupon he is required to deliver this copy to the parties so married.

IN TESTIMONY WHEREOF, I have hereunto set my hand and affixed my official seal, at Salmon, Lemhi County, Idaho, this 15th day of February, A. D. 19 66.

Eleanor Aldous
Recorder

Opal Reddington
Deputy

Marriage Certificate

I, Rev R F Druckenmiller, a Minister of Salmon Methodist Church residing at Salmon, in the county of Lemhi in the State of Idaho do certify that, in accordance with the authority on me conferred by the above license, I did on this 15 day of February, in the year A. D. 1966 at Salmon in the County of Lemhi 30 27, in the State of Idaho, solemnize the rites of matrimony between William E. Smith of Butte in the County of Silver Bow, of the State of Montana and Debera J. Skocilich of Anaconda, in the County of Deer Lodge of the State of Montana, in the presence of Dorothy Scollick and Thomas A. Scollick

WITNESS My Hand at the County aforesaid, this 15 day of February, A. D. 19 66

In the presence of:
Mrs Dorothy Scollick
and mr. Thomas A Scollick

Rev R F Druckenmiller

Date received by County Recorder 3/1/66; Signature Eleanor Aldous County Recorder; Recorded Book ..., Page ...; Date Received by State Registrar APR 5 - 1966

INDEXED

Officiant should send this copy back to the County Recorder immediately.

DH 61-027

Department of Health
Bureau of Vital Statistics
Boise, Idaho

STATE OF IDAHO

State File No. 2502 104109
County File No.

County of Lemhi 30

Marriage License

KNOW ALL MEN BY THIS CERTIFICATE: That any regularly ordained minister of the Gospel, authorized by the rites and usages of the church or denomination of Christians, Hebrews, or religious body of which he may be a member, or any judge or Justice of the Peace, or competent officer to whom this may come, he not knowing of any lawful impediments thereto, is hereby authorized and empowered to solemnize the rites of Matrimony between:

GROOM		AND	BRIDE	
1. Full Name	Clifton L. Page	2-555	9. Full Name	Judith A. Weist 2-555
2. Address:	Butte (City) Silver Bow (County) Montana (State) 27		10. Address	Butte (City) Silver Bow (County) Montana (State) 27
3. Age 23	4. Color or Race Wh	5. Single X 6. Widowed 7. Divorced	11. Age 18	12. Color or Race Wh 13. Single X 14. Widowed 15. Divorced
8. Birthplace: City	Deer Lodge State Montana		16. Maiden Name if previously married	
			17. Birthplace: City	Anaconda State Montana

And to certify the same to said parties, or either of them under his hand and seal, in his ministerial or official capacity, and thereupon he is required to deliver this copy to the parties so married.

IN TESTIMONY WHEREOF, I have hereunto set my hand and affixed my official seal, at Salmon, Lemhi County, Idaho, this 15th day of February, A. D. 1966.

Eleanor Aldous
Recorder

Deputy

Marriage Certificate

I, Rev. R F Druchenmiller, a Minister of Salmon Methodist Church residing at Salmon, in the county of Lemhi in the State of Idaho do certify that, in accordance with the authority on me conferred by the above license, I did on this 15 day of February, in the year A. D. 1966 at Salmon in the County of Lemhi 300, in the State of Idaho, solemnize the rites of matrimony between Clifton L. Page of Butte in the County of Silver Bow, of the State of Montana and Judith A. Weist of Butte, in the County of Silver Bow of the State of Montana, in the presence of Dorothy Scollick and Thomas A. Scollick

WITNESS My Hand at the County aforesaid, this 15 day of February, A. D. 1966

In the presence of:
Mrs Dorothy Scollick
and Mr Thomas A Scollick

Rev R F Druchenmiller

Date received by County Recorder 3/1/66 Signature Eleanor Aldous County Recorder; Recorded Book, Page; Date Received by State Registrar APR 5 - 1966

INDEXED

DH 61-027

Officiant should send this copy back to the County Recorder immediately. (Use typewriter and/or black ink)

(Use typewriter and/or black ink)

Officiant should send this copy back to the County Recorder immediately.

Department of Health
Bureau of Vital Statistics
Boise, Idaho

STATE OF IDAHO

State File No. 2503
County File No. 104099

County of Lemhi 30

Marriage License

KNOW ALL MEN BY THIS CERTIFICATE: That any regularly ordained minister of the Gospel, authorized by the rites and usages of the church or denomination of Christians, Hebrews, or religious body of which he may be a member, or any judge or Justice of the Peace, or competent officer to whom this may come, he not knowing of any lawful impediments thereto, is hereby authorized and empowered to solemnize the rites of Matrimony between:

GROOM		AND	BRIDE	
1. Full Name	Bill Parmenter 1-300		9. Full Name	Carolyn Chandler 1-380
2. Address:	Salmon (City) Lemhi (County) Idaho (State) 13		10. Address	New Plymouth (City) Payette (County) Idaho (State) 13
3. Age	24		11. Age	20
4. Color or Race	Wh		12. Color or Race	Wh
5. Single	X		13. Single	X
6. Widowed			14. Widowed	
7. Divorced			15. Divorced	
8. Birthplace: City	Salmon State Idaho /		16. Maiden Name if previously married	
			17. Birthplace: City	Payette State Idaho /

And to certify the same to said parties, or either of them under his hand and seal, in his ministerial or official capacity, and thereupon he is required to deliver this copy to the parties so married.

IN TESTIMONY WHEREOF, I have hereunto set my hand and affixed my official seal, at Salmon, Lemhi County, Idaho, this 11th day of February, A. D. 1966.

Eleanor Aldous
Recorder

Deputy

Marriage Certificate

I, PARLEY A. ARAVE, a An Elder of the Church of Jesus Christ of Latter-Day Saints residing at Idaho Falls, in the county of Bonneville in the State of Idaho do certify that, in accordance with the authority on me conferred by the above license, I did on this 15th day of February, in the year A. D. 1966 at Idaho Falls in the County of Bonneville 101, in the State of Idaho, solemnize the rites of matrimony between William Dale Parmenter of Salmon in the County of Lemhi, of the State of Idaho and Carolyn Kaye Chandler of New Plymouth, in the County of Payette of the State of Idaho, in the presence of B. Franklin Parmenter and Robert F. Parmenter

WITNESS My Hand at the County aforesaid, this Fifteenth day of February, A. D. 1966

In the presence of:
B. Franklin Parmenter
and Robert F. Parmenter

Parley A. Arave

Date received by County Recorder 2/28/66; Signature Eleanor Aldous County Recorder; Recorded Book ..., Page ...; Date Received by State Registrar APR 5 - 1966

INDEXED

DH 61-027

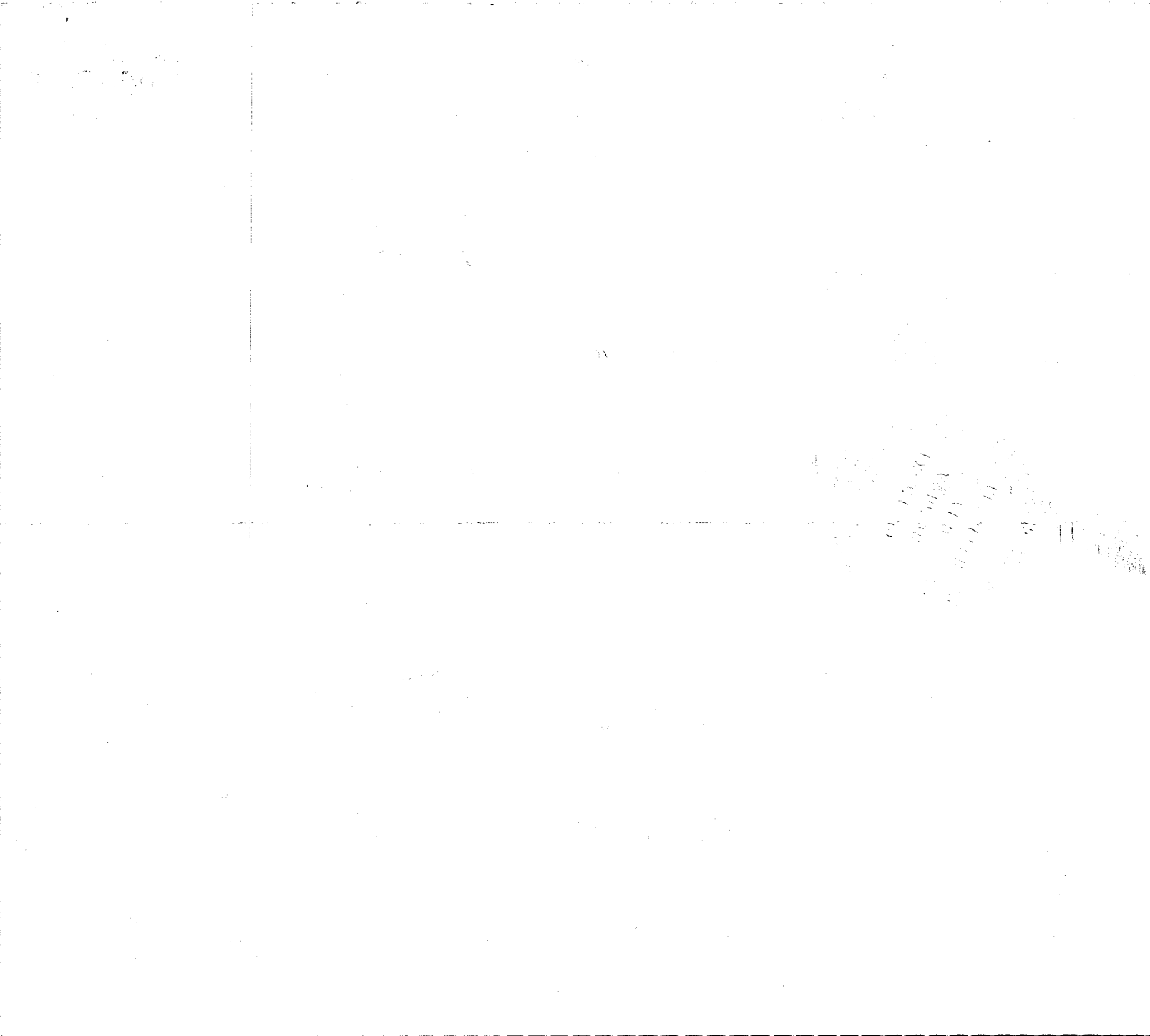

Department of Health
Bureau of Vital Statistics
Boise, Idaho

STATE OF IDAHO

State File No. 2504
County File No.

(Use typewriter and/or black ink)

County of Lemhi 30

Marriage License

KNOW ALL MEN BY THIS CERTIFICATE: That any regularly ordained minister of the Gospel, authorized by the rites and usages of the church or denomination of Christians, Hebrews, or religious body of which he may be a member, or any judge or Justice of the Peace, or competent officer to whom this may come, he not knowing of any lawful impediments thereto, is hereby authorized and empowered to solemnize the rites of Matrimony between:

GROOM		BRIDE	
1. Full Name	Thomas D. Ettenborough 2-555	9. Full Name	Diana O. Robbins 2-555
2. Address: City	Anaconda	10. Address City	Anaconda
County	Deer Lodge	County	Deer Lodge
State	Montana 27	State	Montana 27
3. Age 26	4. Color or Race Wh	11. Age 25	12. Color or Race Wh
5. Single X	6. Widowed	13. Single X	14. Widowed
7. Divorced		15. Divorced	
8. Birthplace: City	Spokane	16. Maiden Name if previously married	
State	Washington	17. Birthplace: City	St. Ignatius
		State	Montana

And to certify the same to said parties, or either of them under his hand and seal, in his ministerial or official capacity, and thereupon he is required to deliver this copy to the parties so married.

IN TESTIMONY WHEREOF, I have hereunto set my hand and affixed my official seal, at Salmon, Lemhi County, Idaho, this 21st day of February, A. D. 1966.

Eleanor Aldous
Recorder

Deputy

Marriage Certificate

I, Fred W Carl, a Justice of the Peace residing at Salmon, in the county of Lemhi in the State of Idaho do certify that, in accordance with the authority on me conferred by the above license, I did on this 21 day of February, in the year A. D. 1966 at Salmon in the County of Lemhi, 30, in the State of Idaho, solemnize the rites of matrimony between Thomas D Ettenborough of Anaconda in the County of Deer Lodge, of the State of Montana and Diana O Robbins of Anaconda, in the County of Deer Lodge of the State of Montana, in the presence of Nancy Carl and Francine Lee Amaya.

WITNESS My Hand at the County aforesaid, this 21 day of February, A. D. 1966

In the presence of:

Mrs Nancy Carl
and Francine Lee Amaya

Fred W Carl

Date received by County Recorder 3/1/66; Signature Eleanor Aldous, County Recorder; by Opal Reddington, Deputy; Recorded Book ..., Page ...; Date Received by State Registrar APR 5 - 1966

INDEXED

DH 61-027

Officiant should send this copy back to the County Recorder immediately.

MAR 30 1971

Department of Health
Bureau of Vital Statistics
Boise, Idaho

STATE OF IDAHO

State File No. 2505
County File No. 4 105

County of Lemhi 30

Marriage License

KNOW ALL MEN BY THIS CERTIFICATE: That any regularly ordained minister of the Gospel, authorized by the rites and usages of the church or denomination of Christians, Hebrews, or religious body of which he may be a member, or any judge or Justice of the Peace, or competent officer to whom this may come, he not knowing of any lawful impediments thereto, is hereby authorized and empowered to solemnize the rites of Matrimony between:

GROOM				AND	BRIDE			
1. Full Name	John F. Sullivan		2-555		9. Full Name	Mary B. Addair		2-555
2. Address:	Butte (City)	Silver Bow (County)	Montana (State) 27		10. Address	Butte (City)	Silver Bow (County)	Montana (State) 27
3. Age 21	4. Color or Race Wh	5. Single X	6. Widowed	7. Divorced	11. Age 16	12. Color or Race Wh	13. Single X	14. Widowed 15. Divorced
8. Birthplace: City Butte		State Montana			16. Maiden Name if previously married			
					17. Birthplace: City Avondale		State W. Virginia	

And to certify the same to said parties, or either of them under his hand and seal, in his ministerial or official capacity, and thereupon he is required to deliver this copy to the parties so married.

IN TESTIMONY WHEREOF, I have hereunto set my hand and affixed my official seal, at Salmon, Lemhi County, Idaho, this 25th day of February, A. D. 1966.

Eleanor Aldous
Recorder

Deputy

Marriage Certificate

I, Fred W Carl, a Justice of the Peace residing at Salmon, in the county of Lemhi in the State of Idaho do certify that, in accordance with the authority on me conferred by the above license, I did on this 25 day of February, in the year A. D. 1966 at Salmon in the County of Lemhi 300, in the State of Idaho, solemnize the rites of matrimony between John F Sullivan of Butte in the County of Silver Bow, of the State of Montana and Mary B. Addair of Butte, in the County of Silver Bow of the State of Montana, in the presence of Henry Adams and Mrs Joe Adams

WITNESS My Hand at the County aforesaid, this 25 day of February, A. D. 1966

In the presence of:

Henry Adams

and Mr. and Mrs. Joe Adams

Fred W Carl

Date received by County Recorder 3/1/66; Signature Eleanor Aldous by Opal Reddington, Deputy County Recorder; Recorded Book ..., Page ...; Date Received by State Registrar APR 5 - 1966

INDEXED

DH 61-027

(Use typewriter and/or black ink)

Officiant should send this copy back to the County Recorder immediately.

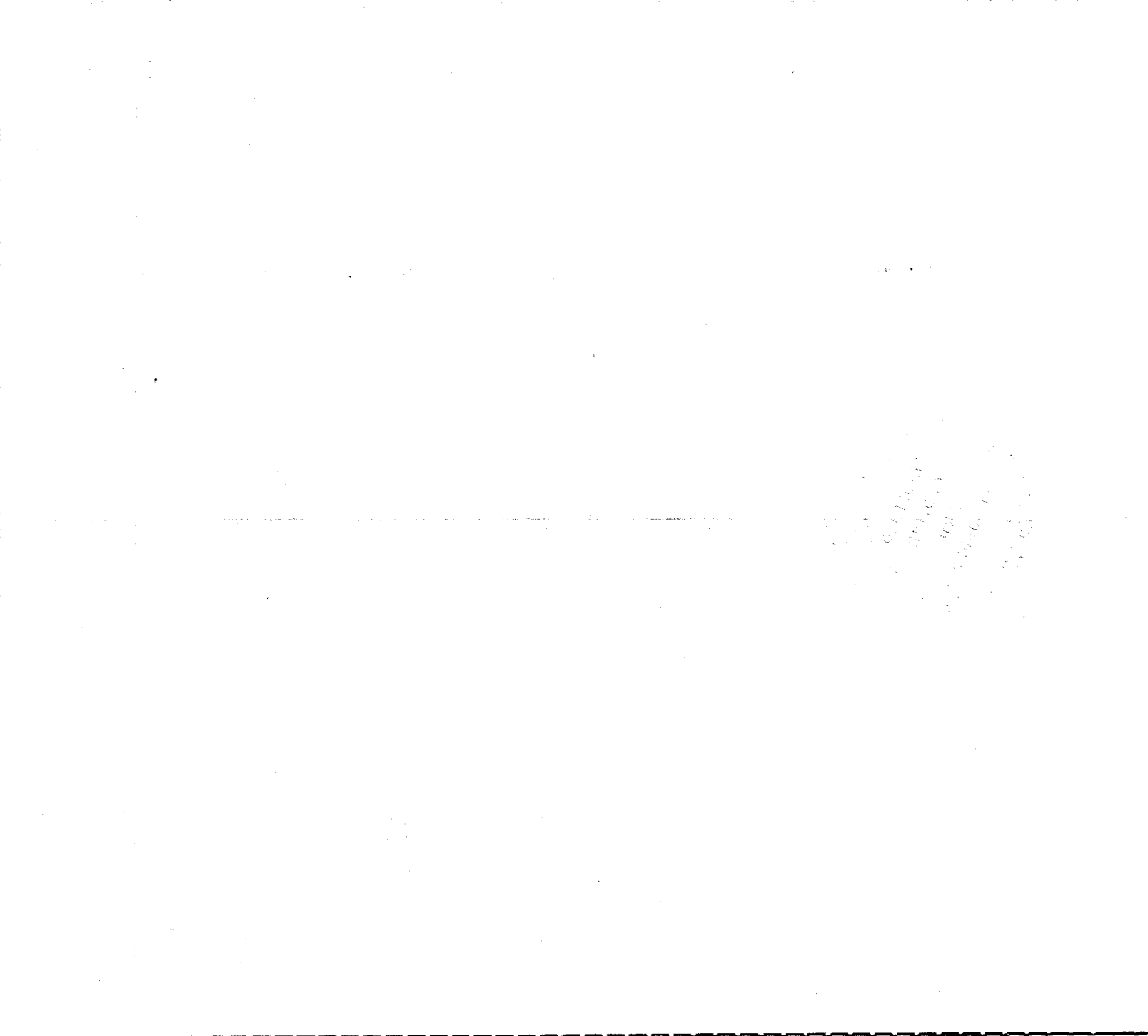

(Use typewriter and/or black ink)

Officiant should send this copy back to the County Recorder immediately.

Department of Health
Bureau of Vital Statistics
Boise, Idaho

STATE OF IDAHO

State File No. 2506 08
County File No.

County of Lemhi 30

Marriage License

KNOW ALL MEN BY THIS CERTIFICATE: That any regularly ordained minister of the Gospel, authorized by the rites and usages of the church or denomination of Christians, Hebrews, or religious body of which he may be a member, or any judge or Justice of the Peace, or competent officer to whom this may come, he not knowing of any lawful impediments thereto, is hereby authorized and empowered to solemnize the rites of Matrimony between:

GROOM		AND	BRIDE	
1. Full Name	Clyde E. White 2-555		9. Full Name	Linda A. Gilmore 2-555
2. Address:	Hamilton (City) Ravalli (County) Montana (State) 27		10. Address	Darby (City) Ravalli (County) Montana (State) 27
3. Age 23	4. Color or Race Wh	5. Single 6. Widowed 7. Divorced X	11. Age 18	12. Color or Race Wh 13. Single X 14. Widowed 15. Divorced
8. Birthplace: City	Hamilton State Montana		16. Maiden Name if previously married	
			17. Birthplace: City	Scobey State Montana

And to certify the same to said parties, or either of them under his hand and seal, in his ministerial or official capacity, and thereupon he is required to deliver this copy to the parties so married.

IN TESTIMONY WHEREOF, I have hereunto set my hand and affixed my official seal, at Salmon, Lemhi County, Idaho, this 11th day of February, A. D. 1966.

Eleanor Aldous
Recorder

Opal Reddington
Deputy

Marriage Certificate

I, Rev. R J Dauchenmiller, a Minister of Salmon Methodist Church residing at Salmon, in the county of Lemhi in the State of Idaho do certify that, in accordance with the authority on me conferred by the above license, I did on this 26 day of February, in the year A. D. 1966 at Salmon in the County of Lemhi 300, in the State of Idaho, solemnize the rites of matrimony between Clyde E White of Hamilton in the County of Ravalli, of the State of Montana and Linda A Gilmore of Darby, in the County of Ravalli of the State of Montana, in the presence of Karen Elaine Thorning and Edward Dean White

WITNESS My Hand at the County aforesaid, this 26 day of February, A. D. 1966

In the presence of:
Karen Elaine Thorning
and Edward Dean White

R J Dauchenmiller APR 5 - 1966

Date received by County Recorder 3/1/66 Signature Eleanor Aldous County Recorder; Recorded Book, Page; Date Received by State Registrar

DH 61-027

INDEXED

JUN 15 1966

Department of Health
Bureau of Vital Statistics
Boise, Idaho

STATE OF IDAHO

State File No. 2507
County File No. 104106

County of Lemhi 30

Marriage License

KNOW ALL MEN BY THIS CERTIFICATE: That any regularly ordained minister of the Gospel, authorized by the rites and usages of the church or denomination of Christians, Hebrews, or religious body of which he may be a member, or any judge or Justice of the Peace, or competent officer to whom this may come, he not knowing of any lawful impediments thereto, is hereby authorized and empowered to solemnize the rites of Matrimony between:

GROOM	AND	BRIDE
1. Full Name Louis A. Kluesner 2-555		9. Full Name Diane Smith 2-555
2. Address: Missoula (City) Missoula (County) Montana (State) 27		10. Address Missoula (City) Missoula (County) Montana (State) 27
3. Age 33 4. Color or Race Wh. 5. Single 6. Widowed 7. Divorced X		11. Age 21 12. Color or Race Wh. 13. Single 14. Widowed 15. Divorced X
8. Birthplace: City Blackfoot State Idaho /		16. Maiden Name if previously married Diane Olsen
		17. Birthplace: City Logan State Utah /

And to certify the same to said parties, or either of them under his hand and seal, in his ministerial or official capacity, and thereupon he is required to deliver this copy to the parties so married.

IN TESTIMONY WHEREOF, I have hereunto set my hand and affixed my official seal, at Salmon, Lemhi County, Idaho, this 28th day of February, A. D. 1966.

Eleanor Aldous
Recorder

Opal Reddington
Deputy

Marriage Certificate

I, Fred W Carl, a Justice of the Peace residing at Salmon, in the county of Lemhi in the State of Idaho do certify that, in accordance with the authority on me conferred by the above license, I did on this 28 day of February, in the year A. D. 1966 at Salmon in the County of Lemhi 30, in the State of Idaho, solemnize the rites of matrimony between Louis A Kluesner of Missoula in the County of Missoula, of the State of ~~Missoula~~ Monta and ~~Montana~~ Diane Smith ~~Rose Olsen~~ Missoula in the County of Jean Burs of the State of Montana in the presence of Rose Olsen and Jean Burs

WITNESS My Hand at the County aforesaid, this 28 day of February, A. D. 1966

In the presence of:
Rose Olsen
and Jean Burs

Fred W Carl

Date received by County Recorder 3/1/66; Signature Eleanor Aldous by Opal Reddington, Deputy County Recorder; Recorded Book ....., Page .....; Date Received by State Registrar APR 5 - 1966

INDEXED

DH 61-027

(Use typewriter and/or black ink)

Officiant should send this copy back to the County Recorder immediately.

Department of Health
Bureau of Vital Statistics
Boise, Idaho

STATE OF IDAHO

State File No. 2508
County File No. 4-07

(Use typewriter and/or black ink)

County of Lemhi 30

Marriage License

KNOW ALL MEN BY THIS CERTIFICATE: That any regularly ordained minister of the Gospel, authorized by the rites and usages of the church or denomination of Christians, Hebrews, or religious body of which he may be a member, or any judge or Justice of the Peace, or competent officer to whom this may come, he not knowing of any lawful impediments thereto, is hereby authorized and empowered to solemnize the rites of Matrimony between:

GROOM		AND	BRIDE	
1. Full Name	Jack G. Layman 2-555		9. Full Name	Rita M. Layman 2-555
2. Address:	Butte (City) Silver Bow (County) Montana (State) 27		10. Address	Butte (City) Silver Bow (County) Montana (State) 27
3. Age	50		11. Age	36
4. Color or Race	Wh		12. Color or Race	Wh
5. Single			13. Single	
6. Widowed			14. Widowed	
7. Divorced	X		15. Divorced	X
8. Birthplace: City	Shawnee		16. Maiden Name if previously married	Rita Roskilly
State	Oklahoma		17. Birthplace: City	Butte
			State	Montana

And to certify the same to said parties, or either of them under his hand and seal, in his ministerial or official capacity, and thereupon he is required to deliver this copy to the parties so married.

IN TESTIMONY WHEREOF, I have hereunto set my hand and affixed my official seal, at Salmon, Lemhi County, Idaho, this 28th day of February, A. D. 1966.

Eleanor Aldous
Recorder

Deputy

Marriage Certificate

I, Fred W Carl, a Justice of the Peace residing at Salmon, in the county of Lemhi in the State of Idaho do certify that, in accordance with the authority on me conferred by the above license, I did on this 28 day of February, in the year A. D. 1966 at Salmon in the County of Lemhi, in the State of Idaho, solemnize the rites of matrimony between Jack G. Layman of Butte in the County of Silver Bow, of the State of Montana and Rita M Layman of Butte, in the County of Silver Bow of the State of Montana, in the presence of Nancy Carl and Horace Hyde

WITNESS My Hand at the County aforesaid, this 28 day of February, A. D. 1966

In the presence of:

Mrs Nancy Carl
and Horace Hyde

Fred W Carl APR 5 - 1966

Date received by County Recorder 3/1/66 Signature Eleanor Aldous by Opal Reddington, Deputy County Recorder; Recorded Book ..., Page ...; Date Received by State Registrar ...

INDEXED

Officiant should send this copy back to the County Recorder immediately.

DH 61-027

(Use typewriter and/or black ink)

Officiant should send this copy back to the County Recorder immediately.

Department of Health
Bureau of Vital Statistics
Boise, Idaho

STATE OF IDAHO

State File No. 2509
County File No. 14149

County of Lemhi 30

Marriage License

KNOW ALL MEN BY THIS CERTIFICATE: That any regularly ordained minister of the Gospel, authorized by the rites and usages of the church or denomination of Christians, Hebrews, or religious body of which he may be a member, or any judge or Justice of the Peace, or competent officer to whom this may come, he not knowing of any lawful impediments thereto, is hereby authorized and empowered to solemnize the rites of Matrimony between:

GROOM		AND	BRIDE	
1. Full Name	Carey Crisler 2-555		9. Full Name	Peggy A. Woodworth 2-555
2. Address:	Anaconda (City) Deer Lodge (County) Montana (State) 27		10. Address	Anaconda (City) Deer Lodge (County) Montana (State) 27
3. Age 25	4. Color or Race W	5. Single X 6. Widowed 7. Divorced	11. Age 19	12. Color or Race W 13. Single X 14. Widowed 15. Divorced
8. Birthplace: City	Belcourt State N. Dakota		16. Maiden Name if previously married	
			17. Birthplace: City	Ogden State Utah

And to certify the same to said parties, or either of them under his hand and seal, in his ministerial or official capacity, and thereupon he is required to deliver this copy to the parties so married.

IN TESTIMONY WHEREOF, I have hereunto set my hand and affixed my official seal, at Salmon, Lemhi County, Idaho, this 9 day of March, A. D. 1966.

Eleanor Aldous
Recorder
Marguerite Butler
Deputy

Marriage Certificate

I, Fred W Carl, a Justice of the Peace residing at Salmon, in the county of Lemhi in the State of Idaho do certify that, in accordance with the authority on me conferred by the above license, I did on this 9 day of March, in the year A. D. 1966 at Salmon in the County of Lemhi, in the State of Idaho, solemnize the rites of matrimony between Carey Crisler of Anaconda in the County of Deer Lodge, of the State of Montana and Peggy A Woodworth of Anaconda, in the County of Deer Lodge of the State of Montana, in the presence of Margaret C Nilsson and Nancy Carl.

WITNESS My Hand at the County aforesaid, this 9 day of March, A. D. 1966

In the presence of:
Margaret C. Nilsson
and Mrs. Nancy Carl

Fred W Carl

Date received by County Recorder 3/9/66; Signature Eleanor Aldous by Opal Reddington, Deputy; County Recorder; Recorded Book ..., Page ...; Date Received by State Registrar APR 5 - 1966

INDEXED

DH 61-027

(Use typewriter and/or black ink)

Officiant should send this copy back to the County Recorder immediately.

Department of Health
Bureau of Vital Statistics
Boise, Idaho

STATE OF IDAHO

State File No. 2510
County File No. 4193

County of Lemhi 30

Marriage License

KNOW ALL MEN BY THIS CERTIFICATE: That any regularly ordained minister of the Gospel, authorized by the rites and usages of the church or denomination of Christians, Hebrews, or religious body of which he may be a member, or any judge or Justice of the Peace, or competent officer to whom this may come, he not knowing of any lawful impediments thereto, is hereby authorized and empowered to solemnize the rites of Matrimony between:

GROOM		AND	BRIDE	
1. Full Name	E. C. Allen		9. Full Name	Ruby Larson
2. Address:	Cobalt (City) Lemhi (County) Idaho (State)	1-300 / 13	10. Address	Cobalt (City) Lemhi (County) Idaho (State)
3. Age	38		11. Age	31
4. Color or Race	W		12. Color or Race	W
5. Single			13. Single	
6. Widowed			14. Widowed	
7. Divorced	X		15. Divorced	X
8. Birthplace: City	Salmon		16. Maiden Name if previously married	Ruby Spath
State	Idaho		17. Birthplace: City	Gooding
			State	Idaho

And to certify the same to said parties, or either of them under his hand and seal, in his ministerial or official capacity, and thereupon he is required to deliver this copy to the parties so married.

IN TESTIMONY WHEREOF, I have hereunto set my hand and affixed my official seal, at Salmon, Lemhi County, Idaho, this 17 day of March, A. D. 19 66.

Eleanor Aldous
Recorder
Marguerite Butler
Deputy

Marriage Certificate

I, Fred W Carl, a Justice of the Peace residing at Salmon, in the county of Lemhi in the State of Idaho do certify that, in accordance with the authority on me conferred by the above license, I did on this 17 day of March, in the year A. D. 1966 at Salmon in the County of Lemhi, in the State of Idaho, solemnize the rites of matrimony between E. C. Allen of Cobalt in the County of Lemhi, of the State of Idaho and Ruby Larson of Cobalt, in the County of Lemhi of the State of Idaho, in the presence of Lillie Simons and Nancy Carl

WITNESS My Hand at the County aforesaid, this 17 day of March, A. D. 1966

In the presence of:
Lillie C Simons
and Mrs. Nancy Carl.

Fred W Carl

Date received by County Recorder 3/21/66; Signature Eleanor Aldous by Marguerite Butler, Deputy County Recorder; Recorded Book ..., Page ...; Date Received by State Registrar APR 5 - 1966

INDEXED

DH 61-027

(Use typewriter and/or black ink)

Officiant should send this copy back to the County Recorder immediately.

Department of Health
Bureau of Vital Statistics
Boise, Idaho

STATE OF IDAHO

State File No. 2511
County File No. 104194

County of Lemhi 30

Marriage License

KNOW ALL MEN BY THIS CERTIFICATE: That any regularly ordained minister of the Gospel, authorized by the rites and usages of the church or denomination of Christians, Hebrews, or religious body of which he may be a member, or any judge or Justice of the Peace, or competent officer to whom this may come, he not knowing of any lawful impediments thereto, is hereby authorized and empowered to solemnize the rites of Matrimony between:

GROOM		AND	BRIDE	
1. Full Name	Virgil Leonard Larson 1-300		9. Full Name	Norma Jean Allen 1-300
2. Address:	Cobalt (City) Lemhi (County) Idaho (State) 13		10. Address	Cobalt (City) Lemhi (County) Idaho (State) 13
3. Age 36	4. Color or Race Wh.	5. Single x 6. Widowed 7. Divorced	11. Age 29	12. Color or Race Wh. 13. Single 14. Widowed 15. Divorced x
8. Birthplace: City	Ontario Oregon State Oregon		16. Maiden Name if previously married	Norma Waldely
			17. Birthplace: City	Fallon State Nevada

And to certify the same to said parties, or either of them under his hand and seal, in his ministerial or official capacity, and thereupon he is required to deliver this copy to the parties so married.

IN TESTIMONY WHEREOF, I have hereunto set my hand and affixed my official seal, at Salmon, Lemhi County, Idaho, this 18th day of March, A. D. 1966.

Eleanor Aldous
Recorder

Opal Reddington
Deputy

Marriage Certificate

I, Fred W Carl, a Justice of the Peace residing at Salmon, in the county of Lemhi in the State of Idaho do certify that, in accordance with the authority on me conferred by the above license, I did on this 18 day of March, in the year A. D. 1966 at Salmon in the County of Lemhi 1-300, in the State of Idaho, solemnize the rites of matrimony between Virgil Leonard Larson of Cobalt in the County of Lemhi, of the State of Idaho and Norma Jean Allen of Cobalt, in the County of Lemhi of the State of Idaho, in the presence of Georgia Simmons and Nancy Carl

WITNESS My Hand at the County aforesaid, this 18 day of March, A. D. 1966

In the presence of:

Georgia Simmons

and Mrs. Nancy Carl

Fred W Carl

Date received by County Recorder 3/21/66 Signature Eleanor Aldous by Marguerite Butler, Deputy County Recorder; Recorded Book ..., Page ...; Date Received by State Registrar APR 5 - 1966

INDEXED

DH 61-027

Department of Health
Bureau of Vital Statistics
Boise, Idaho

STATE OF IDAHO

State File No. 2512
County File No. 04195

(Use typewriter and/or black ink)

County of Lemhi 30

Marriage License

KNOW ALL MEN BY THIS CERTIFICATE: That any regularly ordained minister of the Gospel, authorized by the rites and usages of the church or denomination of Christians, Hebrews, or religious body of which he may be a member, or any judge or Justice of the Peace, or competent officer to whom this may come, he not knowing of any lawful impediments thereto, is hereby authorized and empowered to solemnize the rites of Matrimony between:

GROOM		AND	BRIDE	
1. Full Name	Kenneth F. Munn 2-555		9. Full Name	Jane A. Bartley 2-555
2. Address:	Anaconda (City) Deer Lodge (County) Montana (State) 27		10. Address	Anaconda (City) Deer Lodge (County) Montana (State) 27
3. Age 29	4. Color or Race W	5. Single X 6. Widowed 7. Divorced	11. Age 23	12. Color or Race X 13. Single X 14. Widowed 15. Divorced
8. Birthplace: City	Anaconda State Montana /		16. Maiden Name if previously married	
			17. Birthplace: City	Anaconda State Montana /

And to certify the same to said parties, or either of them under his hand and seal, in his ministerial or official capacity, and thereupon he is required to deliver this copy to the parties so married.

IN TESTIMONY WHEREOF, I have hereunto set my hand and affixed my official seal, at Salmon, Lemhi County, Idaho, this 19 day of March, A. D. 1966.

Eleanor Aldous
Recorder

Marguerite Butler
Deputy

Marriage Certificate

I, Fred W Carl, a Justice of the Peace residing at Salmon, in the county of Lemhi in the State of Idaho do certify that, in accordance with the authority on me conferred by the above license, I did on this 19 day of March, in the year A. D. 1966 at Salmon in the County of Lemhi 300, in the State of Idaho, solemnize the rites of matrimony between Kenneth F. Munn of Anaconda in the County of Deer Lodge, of the State of Montana and Jane A Bartley of Anaconda, in the County of Deer Lodge of the State of Montana, in the presence of Eugene Verlanic and Geraldine Schaff

WITNESS My Hand at the County aforesaid, this 19 day of March, A. D. 1966

In the presence of:
Eugene E Verlanic
and Geraldine Schaff

Fred W Carl

Officiant should send this copy back to the County Recorder immediately.

Date received by County Recorder 3/21/66; Signature Eleanor Aldous by Marguerite Butler, Deputy County Recorder; Recorded Book ..., Page ...; Date Received by State Registrar APR 5 1966

INDEXED

DH 61-027

Department of Health
Bureau of Vital Statistics
Boise, Idaho

STATE OF IDAHO

State File No. 2513
County File No. 104196

County of Lemhi 30

Marriage License

KNOW ALL MEN BY THIS CERTIFICATE: That any regularly ordained minister of the Gospel, authorized by the rites and usages of the church or denomination of Christians, Hebrews, or religious body of which he may be a member, or any judge or Justice of the Peace, or competent officer to whom this may come, he not knowing of any lawful impediments thereto, is hereby authorized and empowered to solemnize the rites of Matrimony between:

GROOM	AND	BRIDE
1. Full Name Harry M. Woolsey 2-555		9. Full Name Angela M. Christopher 2-555
2. Address: Deer Lodge (City) Powell (County) Montana (State) 27		10. Address Arlee (City) Lake (County) Montana (State) 27
3. Age 31 4. Color or Race W 5. Single 6. Widowed 7. Divorced X		11. Age 26 12. Color or Race Ind. 13. Single 14. Widowed 15. Divorced X
8. Birthplace: City Stevensville State Montana /		16. Maiden Name if previously married Angela Fyant
		17. Birthplace: City Arlee State Montana /

And to certify the same to said parties, or either of them under his hand and seal, in his ministerial or official capacity, and thereupon he is required to deliver this copy to the parties so married.

IN TESTIMONY WHEREOF, I have hereunto set my hand and affixed my official seal, at Salmon, Lemhi County, Idaho, this 19 day of March, A. D. 1966.

Eleanor Aldous
Recorder

Marguerite Butler
Deputy

Marriage Certificate

I, Fred W Carl, a Justice of the Peace residing at Salmon, in the county of Lemhi in the State of Idaho do certify that, in accordance with the authority on me conferred by the above license, I did on this 19 day of March, in the year A. D. 1966 at Salmon in the County of Lemhi 300, in the State of Idaho, solemnize the rites of matrimony between Harry M. Woolsey of Deer Lodge in the County of Powell, of the State of Montana and Angela M Christopher of Arlee, in the County of Lake of the State of Montana in the presence of Mary Carl and Gordon Fyant

WITNESS My Hand at the County aforesaid, this 19 day of March, A. D. 1966

In the presence of:
Mrs. Nancy Carl
and Gordon L Fyant

Fred W Carl APR 5 - 1966

Date received by County Recorder 3/21/66; Signature Eleanor Aldous by Marguerite Butler, Deputy County Recorder; Recorded Book ....., Page .....; Date Received by State Registrar

INDEXED

DH 61-027

(Use typewriter and/or black ink)

Officiant should send this copy back to the County Recorder immediately.

Department of Health
Bureau of Vital Statistics
Boise, Idaho

STATE OF IDAHO

State File No. 2514
County File No. 117955

County of Lincoln 32

Marriage License

KNOW ALL MEN BY THIS CERTIFICATE: That any regularly ordained minister of the Gospel, authorized by the rites and usages of the church or denomination of Christians, Hebrews, or religious body of which he may be a member, or any judge or Justice of the Peace, or competent officer to whom this may come, he not knowing of any lawful impediments thereto, is hereby authorized and empowered to solemnize the rites of Matrimony between:

GROOM		BRIDE
1. Full Name.	LYNN HOLMES WALKER 2-555	9. Full Name. CAROL JEAN THIEL 2-555
2. Address (City, County, State)	Salt Lake City, Salt Lake, Utah 4/5	10. Address (City, County, State) Salt Lake City, Salt Lake, Utah 4/5
3. Age.	31	11. Age. 23
4. Color or Race.	W	12. Color or Race. W
5. Single		13. Single X
6. Widowed		14. Widowed
7. Divorced	X	15. Divorced
8. Birthplace: City, State	Rigby, Idaho /	16. Maiden Name if previously married
		17. Birthplace: City, State	Shoshone, Idaho /

And to certify the same to said parties, or either of them under his hand and seal, in his ministerial or official capacity, and thereupon he is required to deliver this copy to the parties so married.

IN TESTIMONY WHEREOF, I have hereunto set my hand and affixed my official seal, at Shoshone, Lincoln County, Idaho, this 12 day of February, A. D. 19 66.

Luella L. Kinsey
RECORDER

Imogene Helsley
DEPUTY

Marriage Certificate

I, C. M. Wilson, a Probate Judge residing at Shoshone, in the county of Lincoln in the State of Idaho do certify that, in accordance with the authority on me conferred by the above license, I did on this 12th day of February, in the year A. D. 19 66 at Dietrich in the County of Lincoln 320, in the State of Idaho, solemnize the rites of matrimony between Lynn Holmes Walker of Salt Lake City in the County of Salt Lake, of the State of Utah and Carol Jean Thiel of Salt Lake City, in the County of Salt Lake of the State of Utah, in the presence of Howard Linza and La Von Linza

WITNESS My Hand at the County aforesaid, this 12th day of February, A. D. 19 66

In the presence of:

Howard Linza

and La Von Linza

C. M. Wilson
Probate Judge

Date Received by County Recorder Feb 14, 1966; Signature Luella L. Kinsey By Imogene Helsley; County Recorder; Book 6, Page 296; Date Received by State Registrar MAR 29 1966

Officiant should send this copy back to the County Recorder immediately. (Use typewriter and/or black ink)

DH 59-027

State of Idaho
County of Lincoln } ss.

117956

I hereby certify that this instrument was filed for record at the request of

C. M. Wilson, Probate Judge

at 1:35 o'clock P M. this 14

day of Feb., 19 66

in my office and duly recorded on Film

No. 117956.

Fee:

Luella L. Kinsey
Ex-Officio Recorder

$ none By Imogene Hebley
Deputy

Return to:

(Use typewriter and/or black ink)

Officiant should send this copy back to the County Recorder immediately.

Department of Health
Bureau of Vital Statistics
Boise, Idaho

STATE OF IDAHO

State File No. 2515
County File No. 118006

County of Lincoln 32

Marriage License

KNOW ALL MEN BY THIS CERTIFICATE: That any regularly ordained minister of the Gospel, authorized by the rites and usages of the church or denomination of Christians, Hebrews, or religious body of which he may be a member, or any judge or Justice of the Peace, or competent officer to whom this may come, he not knowing of any lawful impediments thereto, is hereby authorized and empowered to solemnize the rites of Matrimony between:

GROOM		AND	BRIDE	
1. Full Name	TERRY LYNN ANDERSEN 1-240		9. Full Name	BILLIE JEANNE SCHRENK 1-240
2. Address	Jerome (City) Gooding (County) Idaho (State) 13		10. Address	Wendell (City) Gooding (County) Idaho (State) 13
3. Age 16	4. Color or Race W	5. Single X 6. Widowed 7. Divorced	11. Age 17	12. Color or Race W 13. Single X 14. Widowed 15. Divorced
8. Birthplace: City	Wendell State Idaho /		16. Maiden Name if previously married	
			17. Birthplace: City	Wendell State Idaho /

And to certify the same to said parties, or either of them under his hand and seal, in his ministerial or official capacity, and thereupon he is required to deliver this copy to the parties so married.

IN TESTIMONY WHEREOF, I have hereunto set my hand and affixed my official seal, at Shoshone, Lincoln County, Idaho, this 25th day of February, A. D. 19 66.

Luella L. Kinsey
RECORDER

Imogene Helsley
DEPUTY

Marriage Certificate

I, Jack A. Jennings, a Presbyterian minister residing at Wendell, in the county of Gooding in the State of Idaho do certify that, in accordance with the authority on me conferred by the above license, I did on this 26th day of February, in the year A. D. 19 66 at Wendell in the County of Gooding 240, in the State of Idaho, solemnize the rites of matrimony between Terry Lynn Andersen of Jerome in the County of Jerome of the State of Idaho and Billie Jeanne Schrenk of Wendell, in the County of Gooding of the State of Idaho, in the presence of EARL L. SCHRENK and MARVIN L. ANDERSEN

WITNESS My Hand at the County aforesaid, this 26th day of February, A. D. 19 66

In the presence of:

Earl L. Schrenk

and Marvin L. Andersen

Rev. Jack A. Jennings

Date Received by County Recorder 3/1/66; Signature Luella L Kinsey By Imogene Helsley; County Recorder; Book 6, Page 247; Date Received by State Registrar MAR 2 9 1966

DH 59-027

State of Idaho
County of Lincoln } ss. 118017

I hereby certify that this instrument was filed for record at the request of

Rev. Jack A. Jennings

at 8:55 o'clock A M. this 1

day of March, 19 66

in my office and duly recorded on Film

No. 118017.

Fee:

Luella L. Kinsey
Ex-Officio Recorder

$_____

By Imogene Kelsey
Deputy

Return to:

(Use typewriter and/or black ink)

Department of Health
Bureau of Vital Statistics
Boise, Idaho

STATE OF IDAHO

State File No. 2516
County File No. 118051

County of Lincoln 320

Marriage License

KNOW ALL MEN BY THIS CERTIFICATE: That any regularly ordained minister of the Gospel, authorized by the rites and usages of the church or denomination of Christians, Hebrews, or religious body of which he may be a member, or any judge or Justice of the Peace, or competent officer to whom this may come, he not knowing of any lawful impediments thereto, is hereby authorized and empowered to solemnize the rites of Matrimony between:

GROOM		AND	BRIDE	
1. Full Name	CHESTER D. ROSEBERRY 1-070		9. Full Name	JOYCE ROSEBERRY 1-070
2. Address	Ketchum (CITY) Blaine (COUNTY) Idaho (STATE) 13		10. Address	Ketchum (CITY) Blaine (COUNTY) Idaho (STATE) 13
3. Age 54	4. Color or Race W	5. Single ... 6. Widowed ... 7. Divorced X	11. Age 36	Color or Race ... 13. Single ... 14. Widowed ... 15. Divorced ...
8. Birthplace: City	Miamai State Oklahoma		16. Maiden Name if previously married	Joyce Seal
			17. Birthplace: City	Preston State Idaho

And to certify the same to said parties, or either of them under his hand and seal, in his ministerial or official capacity, and thereupon he is required to deliver this copy to the parties so married.

IN TESTIMONY WHEREOF, I have hereunto set my hand and affixed my official seal, at Shoshone, Lincoln County, Idaho, this 7th day of March, A. D. 19 66.

Luella L. Kinsey
RECORDER
Imogene Kelsey
DEPUTY

Marriage Certificate

I, C. W. Gwin, a Justice of the Peace residing at Shoshone, in the county of Lincoln in the State of Idaho do certify that, in accordance with the authority on me conferred by the above license, I did on this 7th day of March, in the year A. D. 19 66 at Shoshone in the County of Lincoln 320, in the State of Idaho, solemnize the rites of matrimony between CHESTER D. ROSEBERRY of Ketchum in the County of Blaine, of the State of Idaho and JOYCE ROSEBERRY of Ketchum, in the County of Lincoln of the State of Idaho, in the presence of T. W. Conner and Myron D. Johnson

WITNESS My Hand at the County aforesaid, this 7th day of March, A. D. 19 66

In the presence of:
Thomas W. Conner
and Myron D. Johnson

C. W. Gwin

Date Received by County Recorder 3/7/66; Signature Luella L. Kinsey By Imogene Kelsey; County Recorded Book 6, Page 298; Date Received by State Registrar MAR 29 1966

Officiant should send this copy back to the County Recorder immediately.

DH 59-027

State of Idaho } ss. 118052
County of Lincoln }

I hereby certify that this instrument was filed for record at the request of

C. W. Irwin, Jr.

at 4:45 o'clock P M. this 7

day of March, 1966

in my office and duly recorded on Film

No. 118052.

Fee:

Luella L. Kinney
Ex-Officio Recorder

$ none By Imogene Helsley
Deputy

Return to:

(Use typewriter and/or black ink)

Officiant should send this copy back to the County Recorder immediately.

Department of Health
Bureau of Vital Statistics
Boise, Idaho

STATE OF IDAHO

State File No. 2517
County File No. ~~128627~~

County of Madison 32

Marriage License

KNOW ALL MEN BY THIS CERTIFICATE: That any regularly ordained minister of the Gospel, authorized by the rites and usages of the church or denomination of Christians, Hebrews, or religious body of which he may be a member, or any judge or Justice of the Peace, or competent officer to whom this may come, he not knowing of any lawful impediments thereto, is hereby authorized and empowered to solemnize the rites of Matrimony between:

GROOM		AND	BRIDE	
1. Full Name	William W. Burt 1-221		9. Full Name	Hilda Josephson 1-221
2. Address:	St. Anthony (City) Fremont (County) Idaho (State) 13		10. Address:	St. Anthony (City) Fremont (County) Idaho (State) 13
3. Age	legal		11. Age	legal
4. Color or Race	W		12. Color or Race	W
5. Single			13. Single	
6. Widowed	X		14. Widowed	X
7. Divorced			15. Divorced	
8. Birthplace: City	Salt Lake City State Utah		16. Maiden Name if previously married	Rhodehouse
			17. Birthplace: City	Treasureton State Idaho

And to certify the same to said parties, or either of them under his hand and seal, in his ministerial or official capacity, and thereupon he is required to deliver this copy to the parties so married.

IN TESTIMONY WHEREOF, I have hereunto set my hand and affixed my official seal, at Rexburg, Madison County, Idaho, this 2 day of March, A.D. 19 66.

Melanie Bateman
Recorder

Venice Jensen
Deputy

Marriage Certificate

I, PARLEY A. ARAVE, a An Elder of the Church of Jesus Christ of Latter-Day Saints residing at _____, in the county of _____ in the State of Idaho do certify that, in accordance with the authority on me conferred by the above license, I did on this 3rd day of March, in the year A. D. 19 66 at Idaho Falls in the County of Bonneville 101, in the State of Idaho, solemnize the rites of matrimony between William Walter Burt of St. Anthony in the County of Fremont, of the State of Idaho and Hilda Rodehouse Josephson of St. Anthony, in the County of Fremont of the State of Idaho, in the presence of Leland R. Davidson and Wayne D. Josephson

WITNESS My Hand at the County aforesaid, this Third day of March, A. D. 19 66

In the presence of:

Leland R. Davidson

and Wayne D. Josephson

Parley A. Arave

Date received by County Recorder 3-16-66 Signature Venice Jensen Dep. County Recorder; Recorded Book _____, Page _____; Date Received by State Registrar MAR 21 1966

DH 61-027

(Use typewriter and/or black ink)

Officiant should send this copy back to the County Recorder immediately.

Department of Health
Bureau of Vital Statistics
Boise, Idaho

STATE OF IDAHO

State File No. 2518
County File No. 28601

County of Madison 33

Marriage License

KNOW ALL MEN BY THIS CERTIFICATE: That any regularly ordained minister of the Gospel, authorized by the rites and usages of the church or denomination of Christians, Hebrews, or religious body of which he may be a member, or any judge or Justice of the Peace, or competent officer to whom this may come, he not knowing of any lawful impediments thereto, is hereby authorized and empowered to solemnize the rites of Matrimony between:

GROOM		BRIDE
1. Full Name	Stephen Allan Larsen 1-331	9. Full Name Susan Richards 1-331
2. Address:	Rexburg (City) Madison (County) Idaho (State) 13	10. Address: Rexburg (City) Madison (County) Idaho (State) 13
3. Age	22	11. Age 20
4. Color or Race	W	12. Color or Race W
5. Single	X	13. Single X
6. Widowed		14. Widowed
7. Divorced		15. Divorced
8. Birthplace: City	Idaho Falls State Idaho /	16. Maiden Name if previously married
		17. Birthplace: City Salt Lake City State Utah /

And to certify the same to said parties, or either of them under his hand and seal, in his ministerial or official capacity, and thereupon he is required to deliver this copy to the parties so married.

IN TESTIMONY WHEREOF, I have hereunto set my hand and affixed my official seal, at Rexburg, Madison County, Idaho, this 25 day of February, A.D. 1966.

Maxine Bateman
Recorder

Venice Jensen
Deputy

Marriage Certificate

I, WILLARD S. WRAY, a An Elder of the Church of Jesus Christ of Latter-Day Saints residing at Blackfoot, in the county of Bingham in the State of Idaho do certify that, in accordance with the authority on me conferred by the above license, I did on this 4th day of March, in the year A. D. 19 66 at Idaho Falls in the County of Bonneville 101, in the State of Idaho, solemnize the rites of matrimony between Stephen Allan Larsen of Rexburg in the County of Madison, of the State of Idaho and Susan Richards of Rexburg, in the County of Madison of the State of Idaho, in the presence of Allan F. Larsen and Archibald W. Richards

WITNESS My Hand at the County aforesaid, this Fourth day of March, A. D. 19 66

In the presence of:

Allan F. Larsen

and Archibald W. Richards

Willard S. Wray

Date received by County Recorder 3-16-66; Signature Venice Jensen Dep. County Recorder; Recorded Book ____, Page ____; Date Received by State Registrar MAR 21 1966

DH 61-027

JAN 9 1975

(Use typewriter and/or black ink)

Officiant should send this copy back to the County Recorder immediately.

Department of Health
Bureau of Vital Statistics
Boise, Idaho

STATE OF IDAHO

State File No. 2519
County File No. ~~125615~~

County of Madison 33

Marriage License

KNOW ALL MEN BY THIS CERTIFICATE: That any regularly ordained minister of the Gospel, authorized by the rites and usages of the church or denomination of Christians, Hebrews, or religious body of which he may be a member, or any judge or Justice of the Peace, or competent officer to whom this may come, he not knowing of any lawful impediments thereto, is hereby authorized and empowered to solemnize the rites of Matrimony between:

GROOM		AND	BRIDE	
1. Full Name	Keith Pettingill 1-331		9. Full Name	RaNae Cole 1-331
2. Address:	Rexburg (City) Madison (County) Idaho (State) 13		10. Address:	Rexburg (City) Madison (County) Idaho (State) 13
3. Age	18		11. Age	16
4. Color or Race	W		12. Color or Race	W
5. Single	X		13. Single	X
6. Widowed			14. Widowed	
7. Divorced			15. Divorced	
8. Birthplace: City	Rexburg State Idaho 1		16. Maiden Name if previously married	
			17. Birthplace: City	Rexburg State Idaho 1

And to certify the same to said parties, or either of them under his hand and seal, in his ministerial or official capacity, and thereupon he is required to deliver this copy to the parties so married.

IN TESTIMONY WHEREOF, I have hereunto set my hand and affixed my official seal, at Rexburg, Madison County, Idaho, this 28 day of February, A.D. 19 66.

Melvine Bateman
Recorder

Venice Jensen
Deputy

Marriage Certificate

I, Mark W. Sievert, a Bishop residing at Rexburg, in the county of Madison in the State of Idaho do certify that, in accordance with the authority on me conferred by the above license, I did on this 4 day of March, in the year A. D. 19 66 at Rexburg in the County of Madison 331, in the State of Idaho, solemnize the rites of matrimony between Keith Pettingill of Rexburg in the County of Madison, of the State of Idaho and RaNae Cole of Rexburg, in the County of Madison of the State of Idaho, in the presence of Judy J Powell and Kenneth B Powell

WITNESS My Hand at the County aforesaid, this 4 day of March, A. D. 1966

In the presence of:

Judy J. Powell

and Kenneth B Powell

Mark W. Sievert

Date received by County Recorder 3-9-66; Signature Venice Jensen Dep County Recorder; Recorded Book ____, Page ____; Date Received by State Registrar MAR 21 1966

DH 61-027

(Use typewriter and/or black ink)

Officiant should send this copy back to the County Recorder immediately.

Department of Health
Bureau of Vital Statistics
Boise, Idaho

STATE OF IDAHO

State File No. 2520
County File No. 128618

County of Madison 33

Marriage License

KNOW ALL MEN BY THIS CERTIFICATE: That any regularly ordained minister of the Gospel, authorized by the rites and usages of the church or denomination of Christians, Hebrews, or religious body of which he may be a member, or any judge or Justice of the Peace, or competent officer to whom this may come, he not knowing of any lawful impediments thereto, is hereby authorized and empowered to solemnize the rites of Matrimony between:

GROOM		AND	BRIDE	
1. Full Name	Edwin Lansil Colburn 2-555		9. Full Name	Madeline DeRita Briggs 1-330
2. Address:	Webster (City) Worcester (County) Mass (State) 22		10. Address:	Thornton (City) Madison (County) Idaho (State) 13
3. Age	25
4. Color or Race	W@
5. Single	X
6. Widowed	
7. Divorced	
8. Birthplace: City	Webster State Mass. /
11. Age	22
12. Color or Race	W
13. Single	X
14. Widowed	
15. Divorced	
16. Maiden Name if previously married	
17. Birthplace: City	Archer State Idaho /

And to certify the same to said parties, or either of them under his hand and seal, in his ministerial or official capacity, and thereupon he is required to deliver this copy to the parties so married.

IN TESTIMONY WHEREOF, I have hereunto set my hand and affixed my official seal, at Rexburg, Madison County, Idaho, this 1st day of March, A.D. 1966.

Melvin Bateman
Recorder

Venice Jensen
Deputy

Marriage Certificate

I, Leo M Smith, a Bishop
residing at Lyman, in the county of Madison in the State of Idaho do certify that, in accordance with the authority on me conferred by the above license, I did on this 5th day of March, in the year A. D. 1966 at Archer in the County of Madison 330, in the State of Idaho, solemnize the rites of matrimony between Edwin Lansil Colburn of Webster in the County of Worchester, of the State of Mass and Madeline DeRita Briggs of Thornton, in the County of Madison of the State of Idaho, in the presence of Barbara Carol and Lynn Elmer Briggs

WITNESS My Hand at the County aforesaid, this 5th day of March, A. D. 1966

In the presence of:
Barbara Carol Briggs
and Lynn Elmer Briggs

Leo M Smith

Date received by County Recorder 3-8-66; Signature Venice Jensen Deputy County Recorder; Recorded Book ____, Page ____; Date Received by State Registrar MAR 21 1966

DH 61-027

(Use typewriter and/or black ink)

Officiant should send this copy back to the County Recorder immediately.

Department of Health
Bureau of Vital Statistics
Boise, Idaho

STATE OF IDAHO

State File No. 2521
County File No. 128644

County of Madison 33

Marriage License

KNOW ALL MEN BY THIS CERTIFICATE: That any regularly ordained minister of the Gospel, authorized by the rites and usages of the church or denomination of Christians, Hebrews, or religious body of which he may be a member, or any judge or Justice of the Peace, or competent officer to whom this may come, he not knowing of any lawful impediments thereto, is hereby authorized and empowered to solemnize the rites of Matrimony between:

GROOM		AND	BRIDE	
1. Full Name	Larry George Peterson 1-331		9. Full Name	?Deanna Park 1-331
2. Address:	Rexburg (City) Madison (County) Idaho (State) 13		10. Address:	Rexburg (City) Madison (County) Idaho (State) 13
3. Age	20		11. Age	17
4. Color or Race	W		12. Color or Race	W
5. Single	X		13. Single	X
6. Widowed			14. Widowed	
7. Divorced			15. Divorced	
8. Birthplace: City	Rexburg State Idaho		16. Maiden Name if previously married	
			17. Birthplace: City	Rexburg State Idaho

And to certify the same to said parties, or either of them under his hand and seal, in his ministerial or official capacity, and thereupon he is required to deliver this copy to the parties so married.

IN TESTIMONY WHEREOF, I have hereunto set my hand and affixed my official seal, at Rexburg, Madison County, Idaho, this 4 day of March, A.D. 1966.

Melanie Bateman
Recorder

Venice Jensen
Deputy

Marriage Certificate

I, Mark W Sievert, a Bishop residing at Rexburg, in the county of Madison in the State of Idaho do certify that, in accordance with the authority on me conferred by the above license, I did on this 5 day of March, in the year A. D. 19kk at Rexburg in the County of Madison 331, in the State of Idaho, solemnize the rites of matrimony between Larry George Peterson of Rexburg in the County of Madisonp, of the State of Idaho and Deanna Park of Rexburg, in the County of Madison of the State of Idaho, in the presence of Roger Peterson and Guard Peterson

WITNESS My Hand at the County aforesaid, this 5 day of March, A. D. 1966

In the presence of:

Roger Peterson

and Guard Peterson

Mark W Sievert

Date received by County Recorder 3-9-66; Signature Venice Jensen Deputy County Recorder; Recorded Book ____, Page ____; Date Received by State Registrar MAR 21 1966

DH 61-027

(Use typewriter and/or black ink)

Officiant should send this copy back to the County Recorder immediately.

Department of Health
Bureau of Vital Statistics
Boise, Idaho

STATE OF IDAHO

State File No. 2522
County File No. 128677

County of Madison 33

Marriage License

KNOW ALL MEN BY THIS CERTIFICATE: That any regularly ordained minister of the Gospel, authorized by the rites and usages of the church or denomination of Christians, Hebrews, or religious body of which he may be a member, or any judge or Justice of the Peace, or competent officer to whom this may come, he not knowing of any lawful impediments thereto, is hereby authorized and empowered to solemnize the rites of Matrimony between:

GROOM		AND	BRIDE	
1. Full Name	Wayne Edward Gunderson 1-260		9. Full Name	Colleen Riley 1-260
2. Address:	Lorenzo (City) Jefferson (County) Idaho (State) 13		10. Address:	Rigby (City) Jefferson (County) Idaho (State) 13
3. Age	17		11. Age	16
4. Color or Race	W		12. Color or Race	W
5. Single	X		13. Single	X
6. Widowed			14. Widowed	
7. Divorced			15. Divorced	
8. Birthplace: City	Rigby		16. Maiden Name if previously married	
State	Idaho		17. Birthplace: City	Rigby
			State	Idaho

And to certify the same to said parties, or either of them under his hand and seal, in his ministerial or official capacity, and thereupon he is required to deliver this copy to the parties so married.

IN TESTIMONY WHEREOF, I have hereunto set my hand and affixed my official seal, at Rexburg, Madison County, Idaho, this 10 day of March, A.D. 1966.

Mavis Bateman
Recorder

Mavis Jensen
Deputy

Marriage Certificate

I, GENE WILLIAM HIRSCHI, an ELDER OF THE CHURCH OF JESUS CHRIST OF LATTER-DAY SAINTS residing at MENAN, in the county of JEFFERSON in the State of Idaho do certify that, in accordance with the authority on me conferred by the above license, I did on this 12 day of MARCH, in the year A. D. 1966 at MENAN in the County of JEFFERSON 260, in the State of Idaho, solemnize the rites of matrimony between WAYNE EDWARD GUNDERSON of LORENZO in the County of JEFFERSON, of the State of IDAHO and COLLEEN RILEY of RIGBY, in the County of JEFFERSON of the State of _____, in the presence of MAX RILEY and NOMA GUNDERSON

WITNESS My Hand at the County aforesaid, this 12 day of MARCH, A. D. 1966
In the presence of:

Max Riley

and Noma B. Gunderson

Gene W. Hirschi

Date received by County Recorder 3/16/66 Signature Mavis Bateman County Recorder; Recorded Book _____, Page _____; Date Received by State Registrar MAR 21 1966

DH 61-027

AUG 3 1 1976

Department of Health
Bureau of Vital Statistics
Boise, Idaho

STATE OF IDAHO

State File No. 2523
County File No. 128688

County of Madison 33

Marriage License

KNOW ALL MEN BY THIS CERTIFICATE: That any regularly ordained minister of the Gospel, authorized by the rites and usages of the church or denomination of Christians, Hebrews, or religious body of which he may be a member, or any judge or Justice of the Peace, or competent officer to whom this may come, he not knowing of any lawful impediments thereto, is hereby authorized and empowered to solemnize the rites of Matrimony between:

GROOM		AND	BRIDE	
1. Full Name	George L. Jeffs	1-221	9. Full Name	Marie Paulette Winkle 1-331
2. Address:	St. Anthony (City) Fremont (County) Idaho (State)	13	10. Address:	Rexburg (City) Madison (County) Idaho (State) 13
3. Age 20	4. Color or Race W	5. Single X 6. Widowed ___ 7. Divorced ___	11. Age 17	12. Color or Race W 13. Single X 14. Widowed ___ 15. Divorced ___
8. Birthplace: City Rexburg	State Idaho	1	16. Maiden Name if previously married	
			17. Birthplace: City Camden	State Ark. 1

And to certify the same to said parties, or either of them under his hand and seal, in his ministerial or official capacity, and thereupon he is required to deliver this copy to the parties so married.

IN TESTIMONY WHEREOF, I have hereunto set my hand and affixed my official seal, at Rexburg, Madison County, Idaho, this 14 day of March, A.D. 1966.

Maxine Bateman
Recorder

Venice Jensen
Deputy

Marriage Certificate

I, Rev. William P. Carroll, a Catholic Priest residing at St. Anthony, in the county of Fremont in the State of Idaho do certify that, in accordance with the authority on me conferred by the above license, I did on this 18th day of March, in the year A. D. 1966 at St. Anthony in the County of Fremont 221, in the State of Idaho, solemnize the rites of matrimony between George L. Jeffs of St. Anthony in the County of Fremont, of the State of Idaho and Marie Paulette Winkle of Rexburg, in the County of Madison of the State of Idaho, in the presence of Mrs. Grace Jeffs and Jerry Jeffs

WITNESS My Hand at the County aforesaid, this 18th day of March, A. D. 1966

In the presence of:

Mrs. Grace Jeffs

and Jerry Ray Jeffs

Rev. William P. Carroll

Date received by County Recorder 3-28-66 Signature Venice Jensen Dep. County Recorder; Recorded Book ___ Page ___; Date Received by State Registrar APR 5 - 1966

MICROFILMED

DH 61-027

(Use typewriter and/or black ink)

Officiant should send this copy back to the County Recorder immediately.

(Use typewriter and/or black ink)

Officiant should send this copy back to the County Recorder immediately.

Department of Health
Bureau of Vital Statistics
Boise, Idaho

STATE OF IDAHO

State File No. 2524
County File No. 128575

County of Madison 33

Marriage License

KNOW ALL MEN BY THIS CERTIFICATE: That any regularly ordained minister of the Gospel, authorized by the rites and usages of the church or denomination of Christians, Hebrews, or religious body of which he may be a member, or any judge or Justice of the Peace, or competent officer to whom this may come, he not knowing of any lawful impediments thereto, is hereby authorized and empowered to solemnize the rites of Matrimony between:

GROOM		AND	BRIDE	
1. Full Name	Richard Hudson McGurk 2-555		9. Full Name	Rozella Ann Weekes 2-555
2. Address:	Murray (City), Salt Lake (County), Utah (State) 45		10. Address:	Salt Lake City (City), Salt Lake (County), Utah (State) 45
3. Age	22		11. Age	24
4. Color or Race	W		12. Color or Race	W
5. Single	X		13. Single	X
6. Widowed			14. Widowed	
7. Divorced			15. Divorced	
8. Birthplace: City	Culver City		16. Maiden Name if previously married	
State	Calif. /		17. Birthplace: City	Sunny Dell
			State	Idaho /

And to certify the same to said parties, or either of them under his hand and seal, in his ministerial or official capacity, and thereupon he is required to deliver this copy to the parties so married.

IN TESTIMONY WHEREOF, I have hereunto set my hand and affixed my official seal, at Rexburg, Madison County, Idaho, this 19th day of February, A.D. 1966.

Madine Bateman
Recorder
Nellis H. Garner
Deputy

Marriage Certificate

I, PARLEY A. ARAVE, a An Elder of the Church of Jesus Christ of Latter-Day Saints residing at _____, in the county of _____ in the State of Idaho do certify that, in accordance with the authority on me conferred by the above license, I did on this 18th day of March, in the year A. D. 19 66 at Idaho Falls in the County of Bonneville 101, in the State of Idaho, solemnize the rites of matrimony between Richard Hudson McGurk of Murray in the County of Salt Lake, of the State of Utah and Rozella Ann Weekes of Salt Lake City, in the County of Salt Lake of the State of Utah, in the presence of Ned B. Davis and Arthur C. Weekes

WITNESS My Hand at the County aforesaid, this Eighteenth day of March, A. D. 19 66

In the presence of:

Ned B Davis
and Arthur C. Weekes

Parley A. Arave

Date received by County Recorder 3-31-66; Signature Venice Jensen County Recorder; Recorded Book _____, Page _____; Date Received by State Registrar APR 5 - 1966

DH 61-027

MICROFILMED

Department of Health
Bureau of Vital Statistics
Boise, Idaho

STATE OF IDAHO

State File No. 2525
County File No. 128668

(Use typewriter and/or black ink)

County of Madison ,33

Marriage License

KNOW ALL MEN BY THIS CERTIFICATE: That any regularly ordained minister of the Gospel, authorized by the rites and usages of the church or denomination of Christians, Hebrews, or religious body of which he may be a member, or any judge or Justice of the Peace, or competent officer to whom this may come, he not knowing of any lawful impediments thereto, is hereby authorized and empowered to solemnize the rites of Matrimony between:

GROOM		AND	BRIDE	
1. Full Name	James Magnus Dodge 2-535		9. Full Name	Candace Marie Balch 2-555
2. Address:	Wheatland (City) Platte (County) Wyoming (State) 51		10. Address:	RockRiver (City) Albany (County) Wyoming (State) 51
3. Age	27		11. Age	22
4. Color or Race	W		12. Color or Race	W
5. Single	X		13. Single	X
6. Widowed			14. Widowed	
7. Divorced			15. Divorced	
8. Birthplace: City	Wheatland State Wyoming		16. Maiden Name if previously married	/
			17. Birthplace: City	Spokane State Washington

And to certify the same to said parties, or either of them under his hand and seal, in his ministerial or official capacity, and thereupon he is required to deliver this copy to the parties so married.

IN TESTIMONY WHEREOF, I have hereunto set my hand and affixed my official seal, at Rexburg, Madison County, Idaho, this 9th day of March, A.D. 1966.

Maxine Bateman
Recorder

Deputy

Marriage Certificate /

I, Dr. Cecil Johnson, a Minister Of The Gospel residing at Idaho Falls, Idaho, in the county of Bonneville in the State of Idaho do certify that, in accordance with the authority on me conferred by the above license, I did on this 19th day of March, in the year A. D. 1966 at Idaho Falls in the County of Bonneville 101, in the State of Idaho, solemnize the rites of matrimony between James Magnus Dodge of Wheatland in the County of Platte, of the State of Wyoming and Candace Marie Balch of Rock River, in the County of Albany of the State of Wyoming, in the presence of Budd B. Palmer and Jo Ann Storer

WITNESS My Hand at the County aforesaid, this nineteenth day of March, A. D. 1966

In the presence of:

Budd B Palmer

and Jo Ann Storer

Dr. Cecil Johnson

Officiant should send this copy back to the County Recorder immediately.

Date received by County Recorder 3-21-64; Signature Minnie Jepsen Deputy County Recorder; Recorded: Book MICROFILMED Page; Date Received by State Registrar APR 5 - 1966

DH 61-027

OCT 14 2008

NOV 04 2008

(Use typewriter and/or black ink)

Officiant should send this copy back to the County Recorder immediately.

Department of Health
Bureau of Vital Statistics
Boise, Idaho

STATE OF IDAHO

State File No. 2526
County File No. 128783

County of Madison 33

Marriage License

KNOW ALL MEN BY THIS CERTIFICATE: That any regularly ordained minister of the Gospel, authorized by the rites and usages of the church or denomination of Christians, Hebrews, or religious body of which he may be a member, or any judge or Justice of the Peace, or competent officer to whom this may come, he not knowing of any lawful impediments thereto, is hereby authorized and empowered to solemnize the rites of Matrimony between:

GROOM		AND	BRIDE	
1. Full Name	Roy Hilton 2-555		9. Full Name	Linda A. Hise 1-331
2. Address:	Gillette (City) Campbell (County) Wyo. (State) 57		10. Address:	Rexburg (City) Madison (County) Idaho (State) 13
3. Age	20		11. Age	16
4. Color or Race	W		12. Color or Race	W
5. Single	X		13. Single	
6. Widowed			14. Widowed	
7. Divorced			15. Divorced	
8. Birthplace: City	Broken Bow State Okla./		16. Maiden Name if previously married	
			17. Birthplace: City	Albuquerque State N. Mex./

And to certify the same to said parties, or either of them under his hand and seal, in his ministerial or official capacity, and thereupon he is required to deliver this copy to the parties so married.

IN TESTIMONY WHEREOF, I have hereunto set my hand and affixed my official seal, at Rexburg, Madison County, Idaho, this 30 day of March, A. D. 19 66.

Mylenie Bateman
Recorder

Venice Jensen
Deputy

Marriage Certificate

I, Keith W. Zollinger, a Bishop, Church of Jesus Christ of LDS residing at Rexburg, in the county of Madison in the State of Idaho do certify that, in accordance with the authority on me conferred by the above license, I did on this 30th day of March, in the year A. D. 19 66 at Rexburg in the County of Madison 33/, in the State of Idaho, solemnize the rites of matrimony between Roy Hilton of Gillette in the County of Campbell, of the State of Wyoming and Linda A. Hise of Rexburg, in the County of Madison of the State of Idaho, in the presence of Beth Dummar and Richard W. Dummar

WITNESS My Hand at the County aforesaid, this 30th day of March, A. D. 19 66

In the presence of:

Beth Dummar
and Richard W. Dummar

Keith W. Zollinger

Date received by County Recorder 4-1-66; Signature Venice Jensen Deputy Recorder

Recorded Keith W. Zollinger County Recorder; Book ..., Page ...; Date Received by State Registrar APR 25 1966

DH 61-027

(Use typewriter and/or black ink)

Officiant should send this copy back to the County Recorder immediately.

Department of Health
Bureau of Vital Statistics
Boise, Idaho

STATE OF IDAHO

State File No. 2527
County File No. 28709

County of Madison 33

Marriage License

KNOW ALL MEN BY THIS CERTIFICATE: That any regularly ordained minister of the Gospel, authorized by the rites and usages of the church or denomination of Christians, Hebrews, or religious body of which he may be a member, or any judge or Justice of the Peace, or competent officer to whom this may come, he not knowing of any lawful impediments thereto, is hereby authorized and empowered to solemnize the rites of Matrimony between:

GROOM		BRIDE
1. Full Name	Junior Ostermiller 1-33	9. Full Name Carol Godfrey 1-33
2. Address:	Newdale (City) Madison (County) Idaho (State) 13	10. Address: Rexburg (City) Madison (County) Idaho (State) 13
3. Age	35	11. Age 28
4. Color or Race	W	12. Color or Race W
5. Single	X	13. Single X
6. Widowed		14. Widowed
7. Divorced		15. Divorced
8. Birthplace: City	Newdale State Idaho	16. Maiden Name if previously married
		17. Birthplace: City Ammon State Idaho

And to certify the same to said parties, or either of them under his hand and seal, in his ministerial or official capacity, and thereupon he is required to deliver this copy to the parties so married.

IN TESTIMONY WHEREOF, I have hereunto set my hand and affixed my official seal, at Rexburg, Madison County, Idaho, this 18 day of March, A.D. 1966.

Myrnie Bateman
Recorder

Venice Jensen
Deputy

Marriage Certificate

I, WILLARD S. WRAY, a An Elder of the Church of Jesus Christ of Latter-Day Saints residing at Blackfoot, in the county of Bingham in the State of Idaho do certify that, in accordance with the authority on me conferred by the above license, I did on this 31st day of March, in the year A. D. 1966 at Idaho Falls in the County of Bonneville 101, in the State of Idaho, solemnize the rites of matrimony between Junior Ostermiller of Newdale in the County of Madison, of the State of Idaho and Carol Godfrey of Rexburg, in the County of Madison of the State of Idaho, in the presence of George Ostermiller, Jr. and Robert Lee Lott

WITNESS My Hand at the County aforesaid, this Thirty-first day of March, A. D. 1966

In the presence of:

George Ostermiller Jr.

and Robert Lee Lott

Willard S. Wray

Date received by County Recorder 4-14-66; Signature Venice Jensen Dep. County Recorder; Recorded Book ____, Page ____; Date Received by State Registrar APR 25 1966

DH 61-027

(Use typewriter and/or black ink)

Officiant should send this copy back to the County Recorder immediately.

Department of Health
Bureau of Vital Statistics
Boise, Idaho

4742

STATE OF IDAHO

State File No. 2528
County File No. 182786

County of MINIDOKA 54

Marriage License

KNOW ALL MEN BY THIS CERTIFICATE: That any regularly ordained minister of the Gospel, authorized by the rites and usages of the church or denomination of Christians, Hebrews, or religious body of which he may be a member, or any judge or Justice of the Peace, or competent officer to whom this may come, he not knowing of any lawful impediments thereto, is hereby authorized and empowered to solemnize the rites of Matrimony between:

GROOM		AND	BRIDE	
1. Full Name	Benny E. McGinley 1-340		9. Full Name	Helen L. Dougherty 1-161
2. Address:	Rupert (City) Minidoka (County) Idaho/9 (State)		10. Address:	Burley (City) Cassia (County) Idaho/3 (State)
3. Age 24	4. Color or Race W	5. Single X 6. Widowed 7. Divorced	11. Age 22	12. Color or Race W 13. Single 14. Widowed 15. Divorced X
8. Birthplace: City	Bethney State Mo. /		16. Maiden Name if previously married	Helen L. Nicholson
Date of Birth: 4-7-41			17. Birthplace: City	Austen State Texas /
			Date of Birth: 3-15-43	

And to certify the same to said parties, or either of them under his hand and seal, in his ministerial or official capacity, and thereupon he is required to deliver this copy to the parties so married.

IN TESTIMONY WHEREOF, I have hereunto set my hand and affixed my official seal, at Rupert, Minidoka County, Idaho, this 9th day of March, A.D. 19 66.

AUGUST C. BETHKE
Recorder

Isabel Bellerman
Deputy

Marriage Certificate

I, A. M. Thomas, a Methodist Minister residing at Rupert, in the county of Minidoka in the State of Idaho do certify that, in accordance with the authority on me conferred by the above license, I did on this 11th day of March, in the year A. D. 19 66 at Rupert in the County of Minidoka 340, in the State of Idaho, solemnize the rites of matrimony between Benny E. McGinley of Rupert in the County of Minidoka, of the State of Idaho and Helen L. Dougherty of Burley, in the County of Cassia of the State of Idaho, in the presence of Edward Smith and Elaine Smith

WITNESS My Hand at the County aforesaid, this 11th day of March, A. D. 19 66

In the presence of:

Edward E Smith

and Elaine Smith

A. M. Thomas

Date received by County Recorder 3/11/66; Signature August C Bethke Isabel Bellerman Deputy County Recorder; Recorded Book 3M Page ; Date Received by State Registrar MAR 17 1966

DH 61-027

RECORDED
INDEXED

Department of Health
Bureau of Vital Statistics
Boise, Idaho

4743

STATE OF IDAHO

State File No. 2529
County File No. 182972

County of Minidoka 34

Marriage License

KNOW ALL MEN BY THIS CERTIFICATE: That any regularly ordained minister of the Gospel, authorized by the rites and usages of the church or denomination of Christians, Hebrews, or religious body of which he may be a member, or any judge or Justice of the Peace, or competent officer to whom this may come, he not knowing of any lawful impediments thereto, is hereby authorized and empowered to solemnize the rites of Matrimony between:

GROOM		AND	BRIDE	
1. Full Name	Jerald E. Schenk	1-340	9. Full Name	Dixie Lee Webb 1-340
2. Address:	Paul (City) Minidoka (County) Idaho (State) 13		10. Address:	Heyburn (City) Minidoka (County) Idaho (State) 13
3. Age 20	4. Color or Race W	5. Single X 6. Widowed ___ 7. Divorced ___	11. Age 20	12. Color or Race W 13. Single X 14. Widowed ___ 15. Divorced ___
8. Birthplace: City Rupert	State Idaho 1		16. Maiden Name if previously married	- - -
Date of birth: March 10, 1946			17. Birthplace: City Twin Falls	State Idaho 1
			Date of birth: February 14, 1946	

And to certify the same to said parties, or either of them under his hand and seal, in his ministerial or official capacity, and thereupon he is required to deliver this copy to the parties so married.

IN TESTIMONY WHEREOF, I have hereunto set my hand and affixed my official seal, at Rupert, Minidoka County, Idaho, this 17th day of March, A.D. 1966.

August C. Bothke
Recorder

Dis Miller
Deputy

AUDITOR AND RECORDER IDAHO MINIDOKA COUNTY

Marriage Certificate

I, L. G. Mietzner, a Minister of the Gospel residing at Rupert, in the county of Minidoka in the State of Idaho do certify that, in accordance with the authority on me conferred by the above license, I did on this 19th day of March, in the year A. D. 1966 at Rupert in the County of Minidoka 340, in the State of Idaho, solemnize the rites of matrimony between Jerald E. Schenk of ~~Rupert~~ Paul in the County of Minidoka, of the State of Idaho and Dixie Lee Webb of Heyburn, in the County of Minidoka of the State of Idaho, in the presence of Lynn Schenk and Diane Webb

WITNESS My Hand at the County aforesaid, this 19th day of March, A. D. 1966
In the presence of:

X Lynn Schenk

and X Dianne Webb

L. G. Mietzner

Date received by County Recorder 3/22/66; Signature August C. Bothke County Recorder; ~~Recorded Book~~, ~~Page~~ 3M; Date Received by State Registrar APR 14 1966
By: Isabel Peterman Deputy

DH 61-027

(Use typewriter and/or black ink)

Officiant should send this copy back to the County Recorder immediately.

RECORDED
INDEXED

(Use typewriter and/or black ink)

Officiant should send this copy back to the County Recorder immediately.

Department of Health
Bureau of Vital Statistics
Boise, Idaho

STATE OF IDAHO ✓ ✓

State File No. 2530
County File No. 315115 -

County of Nez Perce 35

Marriage License

KNOW ALL MEN BY THIS CERTIFICATE: That any regularly ordained minister of the Gospel, authorized by the rites and usages of the church or denomination of Christians, Hebrews, or religious body of which he may be a member, or any judge or Justice of the Peace, or competent officer to whom this may come, he not knowing of any lawful impediments thereto, is hereby authorized and empowered to solemnize the rites of Matrimony between:

GROOM		BRIDE
1. Full Name	DARRELL EUGENE WIDMAN 1-351	9. Full Name LINDA LEA KEATTS 1-351
2. Address:	Lewiston, Nez Perce, Idaho 13 (City / County / State)	10. Address Lewiston, Nez Perce, Idaho 13 (City / County / State)
3. Age	20	11. Age 18
4. Color or Race	Wh	12. Color or Race Wh
5. Single	X	13. Single X
6. Widowed		14. Widowed
7. Divorced		15. Divorced
8. Birthplace: City / State	Lewiston / Idaho /	16. Maiden Name if previously married
		17. Birthplace: City Tacoma State Wash. /

AND

And to certify the same to said parties, or either of them under his hand and seal, in his ministerial or official capacity, and thereupon he is required to deliver this copy to the parties so married.

IN TESTIMONY WHEREOF, I have hereunto set my hand and affixed my official seal, at Lewiston, Nez Perce County, Idaho, this 11th day of February, A. D. 19 66.

Beth Durham
Recorder

Deputy

Marriage Certificate

I, David W. Barker, an Authorized Minister residing at Lewiston, in the county of Nez Perce in the State of Idaho do certify that, in accordance with the authority on me conferred by the above license, I did on this 12th day of February, in the year A. D. 19 66 at Lewiston in the County of Nez Perce 351, in the State of Idaho, solemnize the rites of matrimony between Darrell Eugene Widman of Lewiston in the County of Nez Perce, of the State of Idaho and Linda Lea Keatts of Lewiston, in the County of Nez Perce of the State of Idaho, in the presence of Mark L. Jay and Mrs. Charlene Jay

WITNESS My Hand at the County aforesaid, this 12th day of February, A. D. 19 66.

In the presence of:
Mark L. Jay
and Mrs Charlene Jay

President David W Barker

Date received by County Recorder MAR 28 1966; Signature BETH DURHAM by Dorothy Brown, Deputy County Recorder; Recorded Book ..., Page ...; Date Received by State Registrar APR 18 1966

DH 61-027

(Use typewriter and/or black ink)

Officiant should send this copy back to the County Recorder immediately.

Department of Health
Bureau of Vital Statistics
Boise, Idaho

STATE OF IDAHO

State File No. 2531
County File No. 315423

VP

County of NEZ Perce 35

Marriage License

KNOW ALL MEN BY THIS CERTIFICATE: That any regularly ordained minister of the Gospel, authorized by the rites and usages of the church or denomination of Christians, Hebrews, or religious body of which he may be a member, or any judge or Justice of the Peace, or competent officer to whom this may come, he not knowing of any lawful impediments thereto, is hereby authorized and empowered to solemnize the rites of Matrimony between:

GROOM		AND	BRIDE	
1. Full Name	WILLIAM R. DANNER 1-180		9. Full Name	GAYLE SCOTT 1-310
2. Address:	Orofino, Clearwater, Idaho 1 3 (City / County / State)		10. Address	Reubens, Lewis, Idaho 1 3 (City / County / State)
3. Age	21		11. Age	19
4. Color or Race	Wh		12. Color or Race	Wh
5. Single	X		13. Single	X
6. Widowed			14. Widowed	
7. Divorced			15. Divorced	
8. Birthplace: City	Orofino		16. Maiden Name if previously married	
State	Idaho/		17. Birthplace: City	Cottonwood
			State	Idaho /

And to certify the same to said parties, or either of them under his hand and seal, in his ministerial or official capacity, and thereupon he is required to deliver this copy to the parties so married.

IN TESTIMONY WHEREOF, I have hereunto set my hand and affixed my official seal, at Lewiston, Nez Perce County, Idaho, this 28th day of February, A.D. 19 66

Ruth Durham
Recorder

Deputy

Marriage Certificate

I, Thomas R. Martin, a Minister of the Gospel residing at Lewiston (Orchards), in the county of Nez Perce in the State of Idaho do certify that, in accordance with the authority on me conferred by the above license, I did on this 1st day of March in the year A. D. 19 66 at Lewiston (Orchards) in the County of Nez Perce 35 / in the State of Idaho, solemnize the rites of matrimony between William R. Danner of Orofino in the County of Clearwater, of the State of Idaho and Gayle Scott of Reubens, in the County of Lewis of the State of Idaho, in the presence of Jack Barton and Joan Turcott

WITNESS My Hand at the County aforesaid, this 1st day of March, A. D. 19 66

In the presence of:

Jack Barton

and Joan Turcott

Thomas R. Martin

Date received MAR 3 1966 by County Recorder; Signature Ruth Mooney County Recorder; Recorded Book ..., Page ...; Date Received by State Registrar MAR 17 1966

DH 61-027

OCT 15 1968

(Use typewriter and/or black ink)

Officiant should send this copy back to the County Recorder immediately.

Department of Health
Bureau of Vital Statistics
Boise, Idaho

STATE OF IDAHO

State File No. 2532
County File No. 315463

County of NEZ PERCE 35

Marriage License

KNOW ALL MEN BY THIS CERTIFICATE: That any regularly ordained minister of the Gospel, authorized by the rites and usages of the church or denomination of Christians, Hebrews, or religious body of which he may be a member, or any judge or Justice of the Peace, or competent officer to whom this may come, he not knowing of any lawful impediments thereto, is hereby authorized and empowered to solemnize the rites of Matrimony between:

GROOM		BRIDE
1. Full Name	KENNETH CLYDE FISCHER 2-555	9. Full Name SANDRA MAE COUCHMAN 2-555
2. Address:	Yakima (City) Yakima (County) Washington (State)	10. Address Yakima (City) Yakima (County) Washington (State)
3. Age 23	4. Color or Race Wh	5. Single X 6. Widowed 7. Divorced
8. Birthplace: City	Seattle State Wash.	
11. Age 18	12. Color or Race Wh	13. Single X 14. Widowed 15. Divorced
16. Maiden Name if previously married		
17. Birthplace: City	Yakima State Wash.	

AND

And to certify the same to said parties, or either of them under his hand and seal, in his ministerial or official capacity, and thereupon he is required to deliver this copy to the parties so married.

IN TESTIMONY WHEREOF, I have hereunto set my hand and affixed my official seal, at Lewiston, Nez Perce County, Idaho, this 2nd day of March, A. D. 19 66.

BETH DURHAM
Recorder
Dorothy Brown
Deputy

Marriage Certificate

I, Marion C. Swartz, a Probate Judge residing at Lewiston, in the county of Nez Perce in the State of Idaho do certify that, in accordance with the authority on me conferred by the above license, I did on this 2nd day of March in the year A. D. 19 66 at Lewiston in the County of Nez Perce in the State of Idaho, solemnize the rites of matrimony between Kenneth Clyde Fischer of Yakima in the County of Yakima of the State of Washington and Sandra Mae Couchman of Yakima in the County of Yakima of the State of Washington, in the presence of Louise Anderson and Gene Anderson

WITNESS My Hand at the County aforesaid, this 2nd day of March, A. D. 19 66

In the presence of:

Louise Anderson

and Gene Anderson

Marion C. Swartz

Date received by County Recorder MAR 3 1966; Signature Doris Mooney County Recorder; Recorded Book ..., Page ...; Date Received by State Registrar MAR 17 1966

DH 61-027

(Use typewriter and/or black ink)

Officiant should send this copy back to the County Recorder immediately.

Department of Health
Bureau of Vital Statistics
Boise, Idaho

STATE OF IDAHO

State File No. 2533
County File No. 315508

County of NEZ PERCE 35

Marriage License

KNOW ALL MEN BY THIS CERTIFICATE: That any regularly ordained minister of the Gospel, authorized by the rites and usages of the church or denomination of Christians, Hebrews, or religious body of which he may be a member, or any judge or Justice of the Peace, or competent officer to whom this may come, he not knowing of any lawful impediments thereto, is hereby authorized and empowered to solemnize the rites of Matrimony between:

GROOM		AND	BRIDE	
1. Full Name	DANIEL LEON SLATE 2-555		9. Full Name	SUZANNE KRISTINE KRISTOVICH 2-555
2. Address:	Lakeport, Lake, California 05		10. Address	Tacoma, Pierce, Washington 48
	City County State			City County State
3. Age 18	4. Color or Race Wh 5. Single X 6. Widowed 7. Divorced		11. Age 16	12. Color or Race Wh 13. Single X 14. Widowed 15. Divorced
8. Birthplace: City	Ventura State Calif.		16. Maiden Name if previously married	
			17. Birthplace: City	Tacoma State Wash.

And to certify the same to said parties, or either of them under his hand and seal, in his ministerial or official capacity, and thereupon he is required to deliver this copy to the parties so married.

IN TESTIMONY WHEREOF, I have hereunto set my hand and affixed my official seal, at LEWISTON, NEZ PERCE County, Idaho, this 3rd day of March, A. D. 19 66.

BETH DURHAM
Recorder

Paulene Bennett
Deputy

Marriage Certificate

I, Ray Isaacson, a minister residing at 6419 - 11th St, in the county of Nez Perce in the State of Idaho do certify that, in accordance with the authority on me conferred by the above license, I did on this 3 day of March, in the year A. D. 1966 at 8 p.m. in the County of Nez Perce 35, in the State of Idaho, solemnize the rites of matrimony between Daniel Leon Slate of Lakeport, in the County of Lake, of the State of California and Suzanne K. Kristovich of Tacoma, in the County of Pierce of the State of Wash., in the presence of Karen Isaacson and _____

WITNESS My Hand at the County aforesaid, this 3rd day of March, A. D. 1966

In the presence of:

Karen Isaacson

and Patricia Isaacson

Rev. Ray Isaacson

Date received by County Recorder MAR 10 1966; Signature BETH DURHAM by Dorothy Brown, Deputy; County Recorder; Recorded Book ____, Page ____; Date Received by State Registrar MAR 17 1966

DH 61-027

Department of Health
Bureau of Vital Statistics
Boise, Idaho

STATE OF IDAHO

State File No. 2534
County File No. 315518

County of Nez Perce 35

Marriage License

KNOW ALL MEN BY THIS CERTIFICATE: That any regularly ordained minister of the Gospel, authorized by the rites and usages of the church or denomination of Christians, Hebrews, or religious body of which he may be a member, or any judge or Justice of the Peace, or competent officer to whom this may come, he not knowing of any lawful impediments thereto, is hereby authorized and empowered to solemnize the rites of Matrimony between:

GROOM AND BRIDE

1. Full Name GARY R. SWANSON 1-351
2. Address: Lewiston, Nez Perce, Idaho 13 (City, County, State)
3. Age 29 4. Color or Race Wh 5. Single X 6. Widowed 7. Divorced
8. Birthplace: City Lewiston State Idaho 1

9. Full Name DONNA MAE STEINMAN 1-351
10. Address Lewiston, Nez Perce, Idaho 13 (City, County, State)
11. Age 22 12. Color or Race Wh 13. Single 14. Widowed 15. Divorced X
16. Maiden Name if previously married Johnson
17. Birthplace: City Lewiston State Idaho 1

And to certify the same to said parties, or either of them under his hand and seal, in his ministerial or official capacity, and thereupon he is required to deliver this copy to the parties so married.

IN TESTIMONY WHEREOF, I have hereunto set my hand and affixed my official seal, at Lewiston, Nez Perce County, Idaho, this 4th day of March, A. D. 19 66

Beth Durham
Recorder

Deputy

Marriage Certificate

I, Andrew Callahan, a Justice of the Peace 2 residing at Coeur d'Alene, in the county of Kootenai in the State of Idaho do certify that, in accordance with the authority on me conferred by the above license, I did on this 4th day of March, in the year A. D. 19 66 at Coeur d'Alene in the County of Kootenai 281, in the State of Idaho, solemnize the rites of matrimony between Gary R. Swanson of Lewiston in the County of Nez Perce of the State of Idaho and Donna Mae Steinman of Lewiston, in the County of Nez Perce of the State of Idaho, in the presence of Maxine Chamberlain and Neil Chamberlain

WITNESS My Hand at the County aforesaid, this 4th day of March, A. D. 19 66

In the presence of:
Maxine Chamberlain
and Neil Chamberlain

Andrew Callahan
Justice of the Peace

Date received by County Recorder MAR 9 1966 Signature Clita Mooney Deputy

Recorded County Recorder; Book ....., Page .....; Date Received by State Registrar MAR 17 1966

DH 61-027

(Use typewriter and/or black ink)

Officiant should send this copy back to the County Recorder immediately.

(Use typewriter and/or black ink)

Officiant should send this copy back to the County Recorder immediately.

Department of Health
Bureau of Vital Statistics
Boise, Idaho

STATE OF IDAHO

State File No. 2535
County File No. 315520

County of Nez Perce 35

Marriage License

KNOW ALL MEN BY THIS CERTIFICATE: That any regularly ordained minister of the Gospel, authorized by the rites and usages of the church or denomination of Christians, Hebrews, or religious body of which he may be a member, or any judge or Justice of the Peace, or competent officer to whom this may come, he not knowing of any lawful impediments thereto, is hereby authorized and empowered to solemnize the rites of Matrimony between:

GROOM		BRIDE
1. Full Name	LEROY H. LEHMAN 2-555	9. Full Name SUSAN LEE SHIGLEY 2-555
2. Address: City / County / State	White Salmon, Klickitat, Wash 48	10. Address City / County / State Lyle, Klickitat, Wash. 48
3. Age	22	11. Age 17
4. Color or Race	Wh	12. Color or Race Wh
5. Single	X	13. Single X
6. Widowed		14. Widowed
7. Divorced		15. Divorced
8. Birthplace: City / State	Norfolk / Nebr.	16. Maiden Name if previously married 17. Birthplace: City The Dalles / State Ore.

And to certify the same to said parties, or either of them under his hand and seal, in his ministerial or official capacity, and thereupon he is required to deliver this copy to the parties so married.

IN TESTIMONY WHEREOF, I have hereunto set my hand and affixed my official seal, at Lewiston Nez Perce County, Idaho, this 4th day of March A. D. 19 66.

Beth Durham
Recorder

Deputy

Marriage Certificate

I, E. Paul Hovey, a minister residing at Lewiston, in the county of Nez Perce in the State of Idaho do certify that, in accordance with the authority on me conferred by the above license, I did on this 4 day of March in the year A. D. 19 66 at Lewiston in the County of Nez Perce 35, in the State of Idaho, solemnize the rites of matrimony between LeRoy H Lehman of White Salmon in the County of Klickitat, of the State of Washington and Susan Lee Shigley of Lyle in the County of Klickitat of the State of Washington, in the presence of Barbara B. Hovey and

WITNESS My Hand at the County aforesaid, this 4 day of March, A. D. 19 66

In the presence of:
Barbara B Hovey
and

E. Paul Hovey

Date received by County Recorder MAR 7 1966; Signature BETH DURHAM by Dorothy Brown, Deputy; Recorded County Recorder; Book ..., Page ...; Date Received by State Registrar MAR 17 1966

DH 61-027

Department of Health
Bureau of Vital Statistics
Boise, Idaho

STATE OF IDAHO

State File No. 2536
County File No. 315499

✓P

County of Nez Perce 35

Marriage License

KNOW ALL MEN BY THIS CERTIFICATE: That any regularly ordained minister of the Gospel, authorized by the rites and usages of the church or denomination of Christians, Hebrews, or religious body of which he may be a member, or any judge or Justice of the Peace, or competent officer to whom this may come, he not knowing of any lawful impediments thereto, is hereby authorized and empowered to solemnize the rites of Matrimony between:

GROOM		AND	BRIDE	
1. Full Name	Francis L. Mock	2-555	9. Full Name	Vivian Joy Head 2-555
2. Address:	Beachport (City) Douglas (County) Oregon (State) 38		10. Address	Florence (City) Lane (County) Oregon (State) 38
3. Age 20	4. Color or Race Wh	5. Single X 6. Widowed 7. Divorced	11. Age 17	12. Color or Race Wh 13. Single X 14. Widowed 15. Divorced
8. Birthplace: City	Lewiston	State Idaho /	16. Maiden Name if previously married	
			17. Birthplace: City	Roseberg State Oregon /

And to certify the same to said parties, or either of them under his hand and seal, in his ministerial or official capacity, and thereupon he is required to deliver this copy to the parties so married.

IN TESTIMONY WHEREOF, I have hereunto set my hand and affixed my official seal, at Lewiston, Nez Perce County, Idaho, this 3 rd day of March, A. D. 19 66.

Beth Durham
Recorder

Cleta Mooney
Deputy

Marriage Certificate

I, John H. Maynard, a Justice of the Peace residing at Lewiston, in the county of Nez Perce in the State of Idaho do certify that, in accordance with the authority on me conferred by the above license, I did on this 4th day of March, in the year A. D. 19 66 at Lewiston in the County of Nez Perce 351, in the State of Idaho, solemnize the rites of matrimony between Francis L. Mock of Beachport in the County of Douglas, of the State of Oregon and Vivian Joy Head of Florence, in the County of Lane of the State of Oregon, in the presence of MARK Light Field and Elizabeth Light Field

WITNESS My Hand at the County aforesaid, this 4th day of March, A. D. 19 66

In the presence of: Mark Lightfield and Elizabeth Lightfield

John H Maynard

Date received by County Recorder MAR 9 1966; Signature BETH DURHAM by Dorothy Brown Deputy County Recorder; Recorded Book, Page; Date Received by State Registrar MAR 17 1966

DH 61-027

(Use typewriter and/or black ink)

Officiant should send this copy back to the County Recorder immediately.

(Use typewriter and/or black ink)

Officiant should send this copy back to the County Recorder immediately.

Department of Health
Bureau of Vital Statistics
Boise, Idaho

STATE OF IDAHO

State File No. 2537
County File No. 315507

VP

County of NEZ PERCE 35

Marriage License

KNOW ALL MEN BY THIS CERTIFICATE: That any regularly ordained minister of the Gospel, authorized by the rites and usages of the church or denomination of Christians, Hebrews, or religious body of which he may be a member, or any judge or Justice of the Peace, or competent officer to whom this may come, he not knowing of any lawful impediments thereto, is hereby authorized and empowered to solemnize the rites of Matrimony between:

GROOM		AND	BRIDE	
1. Full Name	EUGENE EVERETT PECK 1-351		9. Full Name	SUSAN MEREDITH ISAAC 1-351
2. Address:	Lewiston (City) Nez Perce (County) Idaho (State) 13		10. Address	Lewiston (City) Nez Perce (County) Idaho (State) 13
3. Age	25		11. Age	19
4. Color or Race	Wh		12. Color or Race	Wh
5. Single	X		13. Single	X
6. Widowed			14. Widowed	
7. Divorced			15. Divorced	
8. Birthplace: City	Salmon State Idaho		16. Maiden Name if previously married	/
			17. Birthplace: City	Medford State Oregon

And to certify the same to said parties, or either of them under his hand and seal, in his ministerial or official capacity, and thereupon he is required to deliver this copy to the parties so married.

IN TESTIMONY WHEREOF, I have hereunto set my hand and affixed my official seal, at Lewiston, Nez Perce County, Idaho, this 3rd day of March, A. D. 19 66.

BETH DURHAM
Recorder
Dorothy Brown
Deputy

Marriage Certificate

I, J. Stanley Lyman, an ordained Minister of the Gospel residing at Lewiston, in the county of Nez Perce in the State of Idaho do certify that, in accordance with the authority on me conferred by the above license, I did on this 4th day of March, in the year A. D. 19 66 at Lewiston in the County of Nez Perce 351, in the State of Idaho, solemnize the rites of matrimony between Eugene Everett Peck of Lewiston in the County of Nez Perce of the State of Idaho and Susan Meredith Isaac of Lewiston, in the County of Nez Perce of the State of Idaho, in the presence of Duane William Peck and Janet Peck

WITNESS My Hand at the County aforesaid, this 4th day of March, A. D. 1966

In the presence of:

Duane W. Peck

and Janet Peck

J. Stanley Lyman

Date received by County Recorder MAR 7 1966; Signature Beth Durham County Recorder; Recorded Book ..., Page ...; Date Received by State Registrar MAR 17 1966

DH 61-027

(Use typewriter and/or black ink)

Officiant should send this copy back to the County Recorder immediately.

Department of Health
Bureau of Vital Statistics
Boise, Idaho

STATE OF IDAHO

State File No. 2538
County File No. 315514

County of Nez Perce 35

Marriage License

KNOW ALL MEN BY THIS CERTIFICATE: That any regularly ordained minister of the Gospel, authorized by the rites and usages of the church or denomination of Christians, Hebrews, or religious body of which he may be a member, or any judge or Justice of the Peace, or competent officer to whom this may come, he not knowing of any lawful impediments thereto, is hereby authorized and empowered to solemnize the rites of Matrimony between:

GROOM		AND	BRIDE	
1. Full Name	Edwin James Black 2-555		9. Full Name	Sandra Lee Johnson 2-555
2. Address:	Portland (City) Multnomah (County) Oregon (State) 38		10. Address	Tigerd (City) Wash. (County) Oregon (State) 38
3. Age 20 4. Color or Race Wh 5. Single 6. Widowed 7. Divorced X			11. Age 20 12. Color or Race Wh 13. Single X 14. Widowed 15. Divorced	
8. Birthplace: City	Portland State Oregon /		16. Maiden Name if previously married	
			17. Birthplace: City	Portland State Oregon /

And to certify the same to said parties, or either of them under his hand and seal, in his ministerial or official capacity, and thereupon he is required to deliver this copy to the parties so married.

IN TESTIMONY WHEREOF, I have hereunto set my hand and affixed my official seal, at Lewiston, Nez Perce County, Idaho, this 4 th day of March, A. D. 1966.

Beth Durham
Recorder

Cleta Mooney
Deputy

Marriage Certificate

I, John H. Maynard, Justice of the Peace residing at Lewiston, in the county of Nez Perce in the State of Idaho do certify that, in accordance with the authority on me conferred by the above license, I did on this 4th day of ~~February~~ March in the year A. D. 1966 at Lewiston in the County of Nez Perce in the State of Idaho, solemnize the rites of matrimony between Edwin James Black of Portland in the County of Multnomah of the State of Oregon and Sandra Lee Johnson of Tigerd, in the County of Washington of the State of Oregon, in the presence of 4th and March 66

WITNESS My Hand at the County aforesaid, this 4th day of March, A. D. 1966

In the presence of:

Betty maynard

and

John H Maynard

Date received by County Recorder: MAR 30 1966 Signature: BETH DURHAM by Dorothy Brown, Deputy

Recorded ____ County Recorder; Book ____, Page ____; by State Registrar

Date Received APR 1 8 1966

DH 61-027

Department of Health
Bureau of Vital Statistics
Boise, Idaho

STATE OF IDAHO

State File No. 2539
County File No. 315513

(Use typewriter and/or black ink)

County of Nez Perce ss

Marriage License

KNOW ALL MEN BY THIS CERTIFICATE: That any regularly ordained minister of the Gospel, authorized by the rites and usages of the church or denomination of Christians, Hebrews, or religious body of which he may be a member, or any judge or Justice of the Peace, or competent officer to whom this may come, he not knowing of any lawful impediments thereto, is hereby authorized and empowered to solemnize the rites of Matrimony between:

GROOM		BRIDE	
1. Full Name	MELVIN ALLEN LEE 1-180	9. Full Name	DELORES KAY LAWLESS 1-351
2. Address: City / County / State	Orofino, Clearwater, Idaho 13	10. Address City / County / State	Lewiston, Nez Perce, Idaho 13
3. Age 23 4. Color or Race Wh 5. Single 6. Widowed 7. Divorced X		11. Age 19 12. Color or Race Wh 13. Single X 14. Widowed 15. Divorced	
8. Birthplace: City Mount Vernon State Wash.		16. Maiden Name if previously married	
		17. Birthplace: City Independence State Iowa	

And to certify the same to said parties, or either of them under his hand and seal, in his ministerial or official capacity, and thereupon he is required to deliver this copy to the parties so married.

IN TESTIMONY WHEREOF, I have hereunto set my hand and affixed my official seal, at Lewiston, Nez Perce County, Idaho, this 4th day of March, A. D. 1966.

Beth Dunham
Recorder

Deputy

Marriage Certificate

I, J. Stanley Lyman, an ordained Minister of the Gospel residing at Lewiston, in the county of Nez Perce in the State of Idaho do certify that, in accordance with the authority on me conferred by the above license, I did on this 5th day of March, in the year A. D. 1966 at Lewiston in the County of Nez Perce 361, in the State of Idaho, solemnize the rites of matrimony between Melvin Allen Lee of Orofino in the County of Clearwater, of the State of Idaho and Delores Kay Lawless of Lewiston, in the County of Nez Perce of the State of Idaho, in the presence of John Scott and Lenore Scott

WITNESS My Hand at the County aforesaid, this 5th day of March, A. D. 1966

In the presence of:

John Scott
and Lenore Scott

J. Stanley Lyman

Date received by County Recorder MAR 7 1966; Signature Beth Dunham County Recorder; Recorded Book ..., Page ...; Date Received by State Registrar MAR 17 1966

Officiant should send this copy back to the County Recorder immediately.

DH 61-027

(Use typewriter and/or black ink)

Officiant should send this copy back to the County Recorder immediately.

Department of Health
Bureau of Vital Statistics
Boise, Idaho

STATE OF IDAHO

State File No. 2540
County File No. 315533

County of Nez Perce 35

Marriage License

KNOW ALL MEN BY THIS CERTIFICATE: That any regularly ordained minister of the Gospel, authorized by the rites and usages of the church or denomination of Christians, Hebrews, or religious body of which he may be a member, or any judge or Justice of the Peace, or competent officer to whom this may come, he not knowing of any lawful impediments thereto, is hereby authorized and empowered to solemnize the rites of Matrimony between:

GROOM		AND	BRIDE	
1. Full Name	FRED G. FRANKLIN 2-555		9. Full Name	GINGER ADAMS 2-555
2. Address:	Spokane, Spokane, Washington 48 (City, County, State)		10. Address	Spokane, Spokane, Washington 48 (City, County, State)
3. Age 22	4. Color or Race Wh 5. Single X 6. Widowed 7. Divorced		11. Age 17	12. Color or Race Wh 13. Single X 14. Widowed 15. Divorced
8. Birthplace: City	Moscow State Idaho		16. Maiden Name if previously married	
			17. Birthplace: City	Aberdeen State Wash.

And to certify the same to said parties, or either of them under his hand and seal, in his ministerial or official capacity, and thereupon he is required to deliver this copy to the parties so married.

IN TESTIMONY WHEREOF, I have hereunto set my hand and affixed my official seal, at Lewiston Nez Perce County, Idaho, this 4th day of March A. D. 19 66.

Beth Durham
Recorder

Deputy

Marriage Certificate

I, Seward H. French, III, a Justice of the Peace residing at Moscow, in the county of Latah in the State of Idaho do certify that, in accordance with the authority on me conferred by the above license, I did on this 5 day of March, in the year A. D. 19 66 at Moscow in the County of Latah, in the State of Idaho, solemnize the rites of matrimony between Fred G. Franklin of Spokane in the County of Spokane, of the State of Washington and Ginger Adams of Spokane, in the County of Spokane of the State of Washington, in the presence of Alvin Adams and Charlene Osborn

WITNESS My Hand at the County aforesaid, this 5 day of March, A. D. 19 66

In the presence of:

Charlene Osborn and Alvin Adams

Seward H. French, III

Date received by County Recorder MAR 8 1966; Signature Beth Durham County Recorder; Recorded Book ..., Page ...; Date Received by State Registrar MAR 17 1966

DH 61-027

Department of Health
Bureau of Vital Statistics
Boise, Idaho

STATE OF IDAHO

State File No. 2541
County File No. 315548

V4

County of Nez Perce 35

Marriage License

KNOW ALL MEN BY THIS CERTIFICATE: That any regularly ordained minister of the Gospel, authorized by the rites and usages of the church or denomination of Christians, Hebrews, or religious body of which he may be a member, or any judge or Justice of the Peace, or competent officer to whom this may come, he not knowing of any lawful impediments thereto, is hereby authorized and empowered to solemnize the rites of Matrimony between:

GROOM		BRIDE
1. Full Name	ARCHIE DETILLIAN 2-555	9. Full Name VELMA MAE RAMSEY 2-555
2. Address:	Pendleton, Umatilla, Oregon 38 (City / County / State)	10. Address Pendleton, Umatilla, Oregon 38 (City / County / State)
3. Age	47	11. Age 40
4. Color or Race	Wh	12. Color or Race
5. Single		13. Single
6. Widowed		14. Widowed
7. Divorced	X	15. Divorced X
8. Birthplace: City / State	Omak / Wash.	16. Maiden Name if previously married Cathey
		17. Birthplace: City Alazada / State Montana

And to certify the same to said parties, or either of them under his hand and seal, in his ministerial or official capacity, and thereupon he is required to deliver this copy to the parties so married.

IN TESTIMONY WHEREOF, I have hereunto set my hand and affixed my official seal, at Lewiston, Nez Perce County, Idaho, this 7th day of March, A. D. 19 66.

Beth Durham
Recorder

Deputy

Marriage Certificate

I, John H. Maynard, a Justice of the Peace residing at Lewiston, in the county of Nez Perce in the State of Idaho do certify that, in accordance with the authority on me conferred by the above license, I did on this 7th day of March in the year A. D. 19 66 at Lewiston in the County of Nez Perce 351, in the State of Idaho, solemnize the rites of matrimony between Archie Detillian of Pendleton in the County of Umatilla of the State of Oregon and Velma Mae Ramsey of Pendleton, in the County of Umatilla of the State of Oregon, in the presence of LARRY DARRIS and

WITNESS My Hand at the County aforesaid, this 7th day of March, A. D. 1966

In the presence of:

Larry A Davis

John H Maynard

Date received by County Recorder MAR 9 1966 Signature BETH DURHAM by Dorothy Brown, Deputy

Recorded ..... County Recorder; Book ....., Page .....; Date Received by State Registrar MAR 17 1966

DH 61-027

(Use typewriter and/or black ink)

Officiant should send this copy back to the County Recorder immediately.

Department of Health
Bureau of Vital Statistics
Boise, Idaho

STATE OF IDAHO

State File No. 2542
County File No. 315574

VP

County of Nez Perce 35

Marriage License

KNOW ALL MEN BY THIS CERTIFICATE: That any regularly ordained minister of the Gospel, authorized by the rites and usages of the church or denomination of Christians, Hebrews, or religious body of which he may be a member, or any judge or Justice of the Peace, or competent officer to whom this may come, he not knowing of any lawful impediments thereto, is hereby authorized and empowered to solemnize the rites of Matrimony between:

GROOM		BRIDE	
1. Full Name	ARNOLD EDWARD SHAW 2-555	9. Full Name	MARTA LEIGH ARMSTRONG 2-558
2. Address:	Roseburg, Douglas, Oregon 38 (City / County / State)	10. Address	Hoquiam, Grays Harbor, Wash. 48 (City / County / State)
3. Age 19	4. Color or Race Wh 5. Single X 6. Widowed 7. Divorced	11. Age 18	12. Color or Race Wh 13. Single X 14. Widowed 15. Divorced
8. Birthplace: City	Aberdeen State Wash.	16. Maiden Name if previously married	
		17. Birthplace: City	Kirkland State Wash.

And to certify the same to said parties, or either of them under his hand and seal, in his ministerial or official capacity, and thereupon he is required to deliver this copy to the parties so married.

IN TESTIMONY WHEREOF, I have hereunto set my hand and affixed my official seal, at Lewiston, Nez Perce County, Idaho, this 8th day of March, A. D. 19 66.

Beth Durham
Recorder

Deputy

Marriage Certificate

I, George W. Swank, a Minister of the Gospel residing at Lewiston, in the county of Nez Perce in the State of Idaho do certify that, in accordance with the authority on me conferred by the above license, I did on this 8th day of March, in the year A. D. 1966 at Lewiston in the County of Nez Perce 351, in the State of Idaho, solemnize the rites of matrimony between Arnold Edward Shaw of Roseburg in the County of Douglas, of the State of Oregon and Marta Leigh Armstrong of Hoquiam, in the County of Grays Harbor of the State of Washington, in the presence of Robert Lamere and Barbara Kay Hayworth

WITNESS My Hand at the County aforesaid, this Eighth day of March, A. D. 19 66

In the presence of:

Robert Lamere

and Barbara Kay Hayworth

George W Swank

Date received by County Recorder MAR 9 1966 Signature BETH DURHAM by Deputy

Recorded County Recorder; Book ..., Page ...; Date Received by State Registrar MAR 17 1966

(Use typewriter and/or black ink)

Officiant should send this copy back to the County Recorder immediately.

DH 61-027

Department of Health
Bureau of Vital Statistics
Boise, Idaho

STATE OF IDAHO

State File No. 2543 315575
County File No.

County of NEZ PERCE 35

Marriage License

KNOW ALL MEN BY THIS CERTIFICATE: That any regularly ordained minister of the Gospel, authorized by the rites and usages of the church or denomination of Christians, Hebrews, or religious body of which he may be a member, or any judge or Justice of the Peace, or competent officer to whom this may come, he not knowing of any lawful impediments thereto, is hereby authorized and empowered to solemnize the rites of Matrimony between:

GROOM AND BRIDE

1. Full Name ROBERT GLENN LAMERE 2-555
2. Address: Blue River (City) Lane (County) Oregon (State) 38
3. Age 18 4. Color or Race Wh 5. Single X 6. Widowed 7. Divorced
8. Birthplace: City Niagara Falls State N.York

9. Full Name BARBARA KAY HAYWORTH 2-555
10. Address Finrock (City) Lane (County) Oregon (State) 38
11. Age 18 12. Color or Race Wh 13. Single X 14. Widowed 15. Divorced
16. Maiden Name if previously married
17. Birthplace: City The Dalles State Oregon

And to certify the same to said parties, or either of them under his hand and seal, in his ministerial or official capacity, and thereupon he is required to deliver this copy to the parties so married.

IN TESTIMONY WHEREOF, I have hereunto set my hand and affixed my official seal, at Lewiston, Nez Perce County, Idaho, this 8th day of March, A. D. 1965.

BETH DURHAM
Recorder

Dorothy Brown
Deputy

Marriage Certificate

I, George W. Swank, a Minister of the Gospel residing at Lewiston, in the county of Nez Perce in the State of Idaho do certify that, in accordance with the authority on me conferred by the above license, I did on this 8th day of March, in the year A. D. 1966 at Lewiston in the County of Nez Perce 351, in the State of Idaho, solemnize the rites of matrimony between Robert Glenn Lamere of Blue River in the County of Lane, of the State of Oregon and Barbara Kay Hayworth of Finrock, in the County of Lane of the State of Oregon, in the presence of Arnold E. Shaw and Marta Armstrong

WITNESS My Hand at the County aforesaid, this Eighth day of March, A. D. 1966

In the presence of:
Arnold E. Shaw
and Marta Armstrong

George W. Swank

Date received by County Recorder MAR 9 1966 Signature BETH DURHAM by Alita Mooney Deputy County Recorder, Recorded Book, Page; Date Received by State Registrar APR 18 1966

DH 61-027

(Use typewriter and/or black ink)

Officiant should send this copy back to the County Recorder immediately.

(Use typewriter and/or black ink)

Officiant should send this copy back to the County Recorder immediately.

Department of Health
Bureau of Vital Statistics
Boise, Idaho

STATE OF IDAHO

State File No. 2544
County File No. 315576

County of Nez Perce 35

Marriage License

KNOW ALL MEN BY THIS CERTIFICATE: That any regularly ordained minister of the Gospel, authorized by the rites and usages of the church or denomination of Christians, Hebrews, or religious body of which he may be a member, or any judge or Justice of the Peace, or competent officer to whom this may come, he not knowing of any lawful impediments thereto, is hereby authorized and empowered to solemnize the rites of Matrimony between:

GROOM		AND	BRIDE	
1. Full Name	CHARLES RICHARD KOETHKE 1-351		9. Full Name	DIANA KAYE WHITE 1-351
2. Address: City / County / State	Lewiston, Nez Perce, Idaho 13		10. Address: City / County / State	Lewiston, Nez Perce, Idaho 13
3. Age	21		11. Age	16
4. Color or Race	Wh		12. Color or Race	Wh
5. Single			13. Single	X
6. Widowed			14. Widowed	
7. Divorced	X		15. Divorced	
8. Birthplace: City / State	Lewiston / Idaho		16. Maiden Name if previously married	
			17. Birthplace: City / State	Lewiston / Idaho

And to certify the same to said parties, or either of them under his hand and seal, in his ministerial or official capacity, and thereupon he is required to deliver this copy to the parties so married.

IN TESTIMONY WHEREOF, I have hereunto set my hand and affixed my official seal, at Lewiston, Nez Perce County, Idaho, this 8th day of March A. D. 19 66.

Ruth Durham
Recorder

Deputy

Marriage Certificate

I, Rev. Nels C. Carlson, a Lutheran Minister residing at Lewiston, in the county of Nez Perce in the State of Idaho do certify that, in accordance with the authority on me conferred by the above license, I did on this 8th day of March in the year A. D. 19 66 at Lewiston in the County of Nez Perce 351, in the State of Idaho, solemnize the rites of matrimony between CHARLES RICHARD KOETHKE of Lewiston in the County of Nez Perce of the State of Idaho and DIANA KAYE WHITE of Lewiston, in the County of Nez Perce of the State of Idaho, in the presence of William Blewett and Patty Blewett

WITNESS My Hand at the County aforesaid, this 8th day of March, A. D. 19 66

In the presence of:

Patricia Blewett

and Wm R. Blewett

Nels C. Carlson

Trinity Lutheran Church

Date received by County Recorder MAR 30 1966; Signature Ruth Durham County Recorder; Recorded Book ..., Page ...; Date Received by State Registrar APR 18 1966

DH 61-027

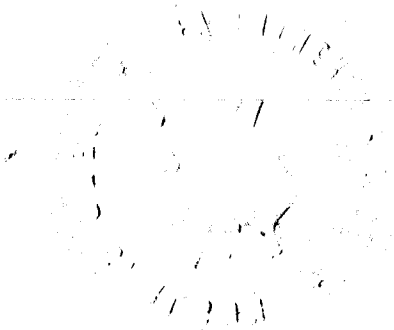

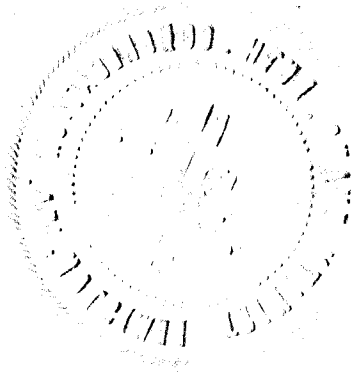

(Use typewriter and/or black ink)

Officiant should send this copy back to the County Recorder immediately.

Department of Health
Bureau of Vital Statistics
Boise, Idaho

STATE OF IDAHO

State File No. 2545
County File No. 315604

County of NEZ PERCE 35

Marriage License

KNOW ALL MEN BY THIS CERTIFICATE: That any regularly ordained minister of the Gospel, authorized by the rites and usages of the church or denomination of Christians, Hebrews, or religious body of which he may be a member, or any judge or Justice of the Peace, or competent officer to whom this may come, he not knowing of any lawful impediments thereto, is hereby authorized and empowered to solemnize the rites of Matrimony between:

GROOM		AND	BRIDE	
1. Full Name	EDWARD F. OLIVA 1-351		9. Full Name	DOROTHEA CAROL BINGHAM 1-351
2. Address:	Lewiston (City) Nez Perce (County) Idaho (State) 13		10. Address	Lewiston (City) Nez Perce (County) Idaho (State) 13
3. Age 27	4. Color or Race Wh	5. Single	6. Widowed	7. Divorced X
			11. Age 18	12. Color or Race Wh 13. Single X 14. Widowed 15. Divorced
8. Birthplace: City	San Francisco State Calif.		16. Maiden Name if previously married	
			17. Birthplace: City Oakdale State Tenn.	

And to certify the same to said parties, or either of them under his hand and seal, in his ministerial or official capacity, and thereupon he is required to deliver this copy to the parties so married.

IN TESTIMONY WHEREOF, I have hereunto set my hand and affixed my official seal, at LEWISTON, NEZ PERCE County, Idaho, this 9th day of March, A. D. 19 66.

BETH DURHAM
Recorder
Darlene Bennett
Deputy

Marriage Certificate

I, Marion C. Swartz, a Probate Judge residing at Lewiston, in the county of Nez Perce in the State of Idaho do certify that, in accordance with the authority on me conferred by the above license, I did on this 9th day of March in the year A. D. 19 66 at Lewiston in the County of Nez Perce 351 in the State of Idaho, solemnize the rites of matrimony between Edward F. Oliva of Lewiston in the County of Nez Perce of the State of Idaho and Dorothea Carol Bingham of Lewiston in the County of Nez Perce of the State of Idaho, in the presence of Trenida Leverette and Mariette Jacobson

WITNESS My Hand at the County aforesaid, this 9th day of March, A. D. 19 66

In the presence of:

Trenida Leverette

and Mariette Jacobson

Marion C. Swartz

Date received by County Recorder MAR 10 1966; Signature Beth Durham County Recorder; Recorded Book ..., Page ...; Date Received by State Registrar APR 18 1966

DH 61-027

(Use typewriter and/or black ink)

Officiant should send this copy back to the County Recorder immediately.

Department of Health
Bureau of Vital Statistics
Boise, Idaho

STATE OF IDAHO

State File No. 2546
County File No. 315662

County of Nez Perce 35

Marriage License

KNOW ALL MEN BY THIS CERTIFICATE: That any regularly ordained minister of the Gospel, authorized by the rites and usages of the church or denomination of Christians, Hebrews, or religious body of which he may be a member, or any judge or Justice of the Peace, or competent officer to whom this may come, he not knowing of any lawful impediments thereto, is hereby authorized and empowered to solemnize the rites of Matrimony between:

GROOM		BRIDE
1. Full Name	DUANE NIEMEYER 2-555	9. Full Name MARY LEE GUNBERG 2-555
2. Address: City / County / State	Walla Walla, WallaWalla, Wash. 48	10. Address Walla Walla, WallaWalla, Wash. 48
3. Age	26	11. Age 20
4. Color or Race	Wh	12. Color or Race Wh
5. Single	X	13. Single X
6. Widowed		14. Widowed
7. Divorced		15. Divorced
8. Birthplace: City / State	Vancouver / Wash.	16. Maiden Name if previously married
		17. Birthplace: City Walla Walla State Wash.

And to certify the same to said parties, or either of them under his hand and seal, in his ministerial or official capacity, and thereupon he is required to deliver this copy to the parties so married.

IN TESTIMONY WHEREOF, I have hereunto set my hand and affixed my official seal, at Lewiston, Nez Perce County, Idaho, this 11th day of March A. D. 19 66.

Beth Durham
Recorder

Deputy

Marriage Certificate

I, John H. Maynard, a 2 Justice of the Peace residing at Lewiston, in the county of Nez Perce in the State of Idaho do certify that, in accordance with the authority on me conferred by the above license, I did on this 11th day of March in the year A. D. 1966 at Lewiston in the County of Nez Perce 35, in the State of Idaho, solemnize the rites of matrimony between Duane Niemeyer of Walla Walla in the County of Walla Walla of the State of Washington and Mary Lee Gunberg of Walla Walla, in the County of Walla Walla of the State of Washington, in the presence of L. M. Clausen and _____

WITNESS My Hand at the County aforesaid, this 11th day of March, A. D. 1966

In the presence of:

L. M. Clausen

and _____

John H. Maynard

Date received by County Recorder MAR 30 1966; Signature BETH DURHAM, by Dorothy Brown, Deputy, County Recorder; Recorded Book _____, Page _____; Date Received by State Registrar APR 18 1966

DH 61-027

(Use typewriter and/or black ink)

Officiant should send this copy back to the County Recorder immediately.

Department of Health
Bureau of Vital Statistics
Boise, Idaho

STATE OF IDAHO

State File No. 2547
County File No. 315657

County of Nez Perce 35

Marriage License

KNOW ALL MEN BY THIS CERTIFICATE: That any regularly ordained minister of the Gospel, authorized by the rites and usages of the church or denomination of Christians, Hebrews, or religious body of which he may be a member, or any judge or Justice of the Peace, or competent officer to whom this may come, he not knowing of any lawful impediments thereto, is hereby authorized and empowered to solemnize the rites of Matrimony between:

GROOM		AND	BRIDE	
1. Full Name	Joseph George Mitchell	2-555	9. Full Name	Dixie Lee Davis	2-555
2. Address:	Dayton (City) Columbia (County) Wash. (State)	48	10. Address	Dayton (City) Columbia (County) Wash. (State)	48
3. Age 35	4. Color or Race Wh	5. Single	6. Widowed	7. Divorced	11. Age 35	12. Color or Race Wh	13. Single	14. Widowed	15. Divorced X
8. Birthplace: City	Levenworth State Kansas /				16. Maiden Name if previously married	Balding			
					17. Birthplace: City	Dayton State Wash. /			

And to certify the same to said parties, or either of them under his hand and seal, in his ministerial or official capacity, and thereupon he is required to deliver this copy to the parties so married.

IN TESTIMONY WHEREOF, I have hereunto set my hand and affixed my official seal, at Nez Perce, Lewiston, Idaho County, Idaho, this 11th day of March, A. D. 19 66.

Beth Durham
Recorder

Alta Mooney
Deputy

Marriage Certificate

I, Marion C. Swartz, a Probate Judge residing at Lewiston, in the county of Nez Perce in the State of Idaho do certify that, in accordance with the authority on me conferred by the above license, I did on this 11th day of March in the year A. D. 19 66 at Lewiston in the County of Nez Perce 351 in the State of Idaho, solemnize the rites of matrimony between Joseph George Mitchell of Dayton in the County of Columbia and Dixie Lee Davis of Dayton, in the County of Columbia of the State of Washington and of the State of Washington, in the presence of Kathryn Rose and Mariette Jacobson

WITNESS My Hand at the County aforesaid, this 11th day of March, A. D. 19 66

In the presence of:

Kathryn A. Rose

and Mariette Jacobson

Marion C. Swartz

Date received by County Recorder MAR 14 1966; Signature BETH DURHAM County Recorder; Recorded Book ..., Page ...; Date Received by State Registrar APR 18 1966

by Dorothy Brown, Deputy

DH 61-027

(Use typewriter and/or black ink)

Officiant should send this copy back to the County Recorder immediately.

Department of Health
Bureau of Vital Statistics
Boise, Idaho

STATE OF IDAHO

State File No. 2548
County File No. 315651

County of Nez Perce 35

Marriage License

KNOW ALL MEN BY THIS CERTIFICATE: That any regularly ordained minister of the Gospel, authorized by the rites and usages of the church or denomination of Christians, Hebrews, or religious body of which he may be a member, or any judge or Justice of the Peace, or competent officer to whom this may come, he not knowing of any lawful impediments thereto, is hereby authorized and empowered to solemnize the rites of Matrimony between:

GROOM		AND	BRIDE	
1. Full Name	EUGENE MICHAEL BURRESON 2-355		9. Full Name	SUSAN JANE CLARK 2-555
2. Address:	LaGrande, Union, Oregon 38 (City, County, State)		10. Address	Pendleton, Umatilla, Oregon 38 (City, County, State)
3. Age	21		11. Age	17
4. Color or Race	Wh		12. Color or Race	Wh
5. Single	X		13. Single	X
6. Widowed			14. Widowed	
7. Divorced			15. Divorced	
8. Birthplace: City	Seattle		16. Maiden Name if previously married	
State	Wash.		17. Birthplace: City	Walla Walla
			State	Wash.

And to certify the same to said parties, or either of them under his hand and seal, in his ministerial or official capacity, and thereupon he is required to deliver this copy to the parties so married.

IN TESTIMONY WHEREOF, I have hereunto set my hand and affixed my official seal, at Lewiston, Nez Perce County, Idaho, this 11th day of March, A. D. 1966

Beth Durham
Recorder

Deputy

Marriage Certificate

I, John H. Maynard, a Justice of the Peace residing at Lewiston, in the county of Nez Perce in the State of Idaho do certify that, in accordance with the authority on me conferred by the above license, I did on this 11th day of March in the year A. D. 1966 at Lewiston in the County of Nez Perce 351 in the State of Idaho, solemnize the rites of matrimony between Eugene Michael Burreson of LaGrande in the County of Union of the State of Oregon and Susan Jane Clark of Pendleton, in the County of Umatilla of the State of Oregon, in the presence of L. M. Clausen and _____

WITNESS My Hand at the County aforesaid, this 11th day of March, A. D. 1966

In the presence of:

L. M. Clausen

and _____

John H. Maynard

Date received by County Recorder MAR 30 1966; Signature BETH DURHAM by Dorothy Brown, Deputy; Recorded County Recorder; Book ____, Page ____; Date Received by State Registrar APR 18 1966

DH 61-027

(Use typewriter and/or black ink)

Officiant should send this copy back to the County Recorder immediately.

Department of Health
Bureau of Vital Statistics
Boise, Idaho

STATE OF IDAHO

State File No. 2549
County File No. 315658

County of NEZ PERCE 35

Marriage License

KNOW ALL MEN BY THIS CERTIFICATE: That any regularly ordained minister of the Gospel, authorized by the rites and usages of the church or denomination of Christians, Hebrews, or religious body of which he may be a member, or any judge or Justice of the Peace, or competent officer to whom this may come, he not knowing of any lawful impediments thereto, is hereby authorized and empowered to solemnize the rites of Matrimony between:

GROOM		AND	BRIDE	
1. Full Name	FRANCIS EARL DACEY 2-555		9. Full Name	ADRIENNE FAY BONNER 2-555
2. Address:	Renton (City) King (County) Washington (State) 48		10. Address	Walla Walla (City) W.W. (County) Washington (State) 48
3. Age	20		11. Age	19
4. Color or Race	Wh		12. Color or Race	Wh
5. Single	X		13. Single	X
6. Widowed			14. Widowed	
7. Divorced			15. Divorced	
8. Birthplace: City	Renton		16. Maiden Name if previously married	
State	Wash.		17. Birthplace: City	Seattle
			State	Wash.

And to certify the same to said parties, or either of them under his hand and seal, in his ministerial or official capacity, and thereupon he is required to deliver this copy to the parties so married.

IN TESTIMONY WHEREOF, I have hereunto set my hand and affixed my official seal, at Lewiston, Nez Perce County, Idaho, this 11th day of March, A. D. 19 66

BETH DURHAM
Recorder
Dorothy Brown
Deputy

Marriage Certificate

I, MARION C. SWARTZ, a Probate Judge residing at Lewiston, in the county of Nez Perce in the State of Idaho do certify that, in accordance with the authority on me conferred by the above license, I did on this 11th day of March, in the year A. D. 19 66 at Lewiston in the County of Nez Perce, in the State of Idaho, solemnize the rites of matrimony between FRANCIS EARL DACEY of Renton in the County of King, of the State of Washington and Adrienne Fay Bonner of Walla Walla, in the County of Walla Walla of the State of Washington, in the presence of Alice Dacey and Carolyn Bonner

WITNESS My Hand at the County aforesaid, this 11th day of March, A. D. 19 66

In the presence of:

Alice Dacey

and Carolyn Bonner

Marion C. Swartz

Date received by County Recorder: MAR 14 1966; Signature: BETH DURHAM by Dorothy Brown, Deputy; Recorded County Recorder; Book ..., Page ...; Date Received by State Registrar: APR 18 1966

DH 61-027

(Use typewriter and/or black ink)

Officiant should send this copy back to the County Recorder immediately.

Department of Health
Bureau of Vital Statistics
Boise, Idaho

STATE OF IDAHO

State File No. 2550
County File No. 315603

County of Nez Perce 35

Marriage License

KNOW ALL MEN BY THIS CERTIFICATE: That any regularly ordained minister of the Gospel, authorized by the rites and usages of the church or denomination of Christians, Hebrews, or religious body of which he may be a member, or any judge or Justice of the Peace, or competent officer to whom this may come, he not knowing of any lawful impediments thereto, is hereby authorized and empowered to solemnize the rites of Matrimony between:

GROOM		AND	BRIDE	
1. Full Name	Samual Walter Hall	1-351	9. Full Name	Karen Lee Boesen 1-351
2. Address:	Lewiston (City) Nez Perce (County) Idaho (State)	13	10. Address	Lewiston (City) Nez Perce (County) Idaho (State) 13
3. Age	20		11. Age	24
4. Color or Race	Wh.		12. Color or Race	Wh
5. Single	X		13. Single	
6. Widowed			14. Widowed	
7. Divorced			15. Divorced	X
8. Birthplace: City	Juliaetta		16. Maiden Name if previously married	Boesen
State	Idaho	/	17. Birthplace: City	Lewiston
			State	Idaho /

And to certify the same to said parties, or either of them under his hand and seal, in his ministerial or official capacity, and thereupon he is required to deliver this copy to the parties so married.

IN TESTIMONY WHEREOF, I have hereunto set my hand and affixed my official seal, at Lewiston, Nez Perce County, Idaho, this 9th day of March, A. D. 1966.

Beth Durham
Recorder

Cleta Mooney
Deputy

Marriage Certificate

I, Carl Richard Boyd, a Methodist Minister residing at Lewiston, in the county of NezPerce in the State of Idaho do certify that, in accordance with the authority on me conferred by the above license, I did on this 12th day of March, in the year A. D. 1966 at First Methodist Church in the County of NezPerce 351, in the State of Idaho, solemnize the rites of matrimony between Lewiston Samuel Walter Hall of Lewiston in the County of NezPerce, of the State of Idaho and Karen Lee Boesen of Lewiston, in the County of NezPerce of the State of Idaho, in the presence of Everett Dubose and Mrs Paula Dubose

WITNESS My Hand at the County aforesaid, this 12th day of March, A. D. 1966

In the presence of:

Everett Dubose

and Paula Dubose

Carl Richard Boyd

Date received by County Recorder MAR 16 1966; Signature BETH DURHAM by Dorothy Brewer, Deputy; Recorded Book ..., Page ...; Date Received by State Registrar APR 18 1966

DH 61-027

Department of Health
Bureau of Vital Statistics
Boise, Idaho

STATE OF IDAHO

State File No. 2551
County File No. 315656

County of Nez Perce 35

Marriage License

KNOW ALL MEN BY THIS CERTIFICATE: That any regularly ordained minister of the Gospel, authorized by the rites and usages of the church or denomination of Christians, Hebrews, or religious body of which he may be a member, or any judge or Justice of the Peace, or competent officer to whom this may come, he not knowing of any lawful impediments thereto, is hereby authorized and empowered to solemnize the rites of Matrimony between:

GROOM AND BRIDE

1. Full Name JACK RICKARD DEMPSEY 2-555
2. Address: Yamhill, Yamhill, Oregon 38
City County State
3. Age 25 4. Color or Race Wh 5. Single X 6. Widowed 7. Divorced
8. Birthplace: City Townsend State Montana

9. Full Name CAROL LEE GULLIFORD 2-555
10. Address Salem, Marion, Oregon 38
City County State
11. Age 22 12. Color or Race Wh 13. Single 14. Widowed 15. Divorced X
16. Maiden Name if previously married Edwards
17. Birthplace: City Albany State Oregon

And to certify the same to said parties, or either of them under his hand and seal, in his ministerial or official capacity, and thereupon he is required to deliver this copy to the parties so married.

IN TESTIMONY WHEREOF, I have hereunto set my hand and affixed my official seal, at Lewiston, Nez Perce County, Idaho, this 11th day of March, A. D. 1966.

Beth Durham
Recorder

Deputy

Marriage Certificate

I, H.K.Brundage, a Justice of the Peace 2
residing at Orofino, in the county of Clearwater in the State of Idaho do certify that, in accordance with the authority on me conferred by the above license, I did on this 12th day of March, in the year A. D. 1966 at Orofino in the County of Clearwater 180, in the State of Idaho, solemnize the rites of matrimony between Jack Richard Dempsey of Yamhill in the County of Yamhill, of the State of Oregon and Carol Lee Gullifore of Salem, in the County of Marion of the State of Oregon, in the presence of George Dempsey and Mrs Geo Dempsey

WITNESS My Hand at the County aforesaid, this 12th day of March, A. D. 1966

In the presence of:
George Dempsey
and Mrs George Dempsey

H.K Brundage

Date received by County Recorder MAR 15 1966, Signature Alta Mooney Deputy County Recorder; Recorded Book, Page; Date Received by State Registrar APR 18 1966

DH 61-027

(Use typewriter and/or black ink)

Officiant should send this copy back to the County Recorder immediately.

Department of Health
Bureau of Vital Statistics
Boise, Idaho

STATE OF IDAHO

State File No. 2552
County File No. 315605

(Use typewriter and/or black ink)

County of NEZ PERCE 35

Marriage License

KNOW ALL MEN BY THIS CERTIFICATE: That any regularly ordained minister of the Gospel, authorized by the rites and usages of the church or denomination of Christians, Hebrews, or religious body of which he may be a member, or any judge or Justice of the Peace, or competent officer to whom this may come, he not knowing of any lawful impediments thereto, is hereby authorized and empowered to solemnize the rites of Matrimony between:

GROOM		BRIDE
1. Full Name	EDWARD LOYD WILSON 1-351	9. Full Name DONNA LEE ANDERSON 1-351
2. Address:	Lewiston, Nez Perce, Idaho 13 (City, County, State)	10. Address Lewiston, Nez Perce, Idaho 13 (City, County, State)
3. Age	24	11. Age 22
4. Color or Race	Wh	12. Color or Race Wh
5. Single		13. Single X
6. Widowed		14. Widowed
7. Divorced	X	15. Divorced
8. Birthplace: City	Newport	16. Maiden Name if previously married /
State	Oregon /	17. Birthplace: City Casper State Wyoming

AND

And to certify the same to said parties, or either of them under his hand and seal, in his ministerial or official capacity, and thereupon he is required to deliver this copy to the parties so married.

IN TESTIMONY WHEREOF, I have hereunto set my hand and affixed my official seal, at LEWISTON, NEZ PERCE County, Idaho, this 9th day of March, A. D. 19 66.

BETH DURHAM
Recorder
Darlene Bennett
Deputy

Marriage Certificate

I, Carl Richard Boyd, a Methodist Minister residing at Lewiston, in the county of Idaho in the State of Idaho do certify that, in accordance with the authority on me conferred by the above license, I did on this 12th day of March, in the year A. D. 19 66 at First Methodist Church in the County of NezPerce 351, in the State of Idaho, solemnize the rites of matrimony between Lewiston Edward Loyd Wilson of Lewiston in the County of NezPerce, of the State of Idaho and Donna Lee Anderson of Lewiston, in the County of NezPerce of the State of Idaho, in the presence of James Pope and Mrs. Darlene Cunnington

WITNESS My Hand at the County aforesaid, this ____ day of ____, A. D. 19____

In the presence of:

James R Pope

and Mrs. Darlene Cunnington

Carl Richard Boyd

Date received by County Recorder MAR 16 1966 Signature BETH DURHAM by Dorothy Brown, Deputy County Recorder; Recorded Book ____, Page ____; Date Received by State Registrar APR 18 1966

Officiant should send this copy back to the County Recorder immediately.

DH 61-027

(Use typewriter and/or black ink)

Officiant should send this copy back to the County Recorder immediately.

Department of Health
Bureau of Vital Statistics
Boise, Idaho

STATE OF IDAHO

State File No. 2553
County File No. 315674

County of NEZ PERCE 35

Marriage License

KNOW ALL MEN BY THIS CERTIFICATE: That any regularly ordained minister of the Gospel, authorized by the rites and usages of the church or denomination of Christians, Hebrews, or religious body of which he may be a member, or any judge or Justice of the Peace, or competent officer to whom this may come, he not knowing of any lawful impediments thereto, is hereby authorized and empowered to solemnize the rites of Matrimony between:

GROOM		AND	BRIDE	
1. Full Name	ALBERT ERIC McCONVILLE 1-400		9. Full Name	DARLA MAE HELFER 1-400
2. Address:	Mullan (City) Shoshone (County) Idaho (State) 13		10. Address	Mullan (City) Shoshone (County) Idaho (State) 13
3. Age	17		11. Age	15
4. Color or Race	Wh		12. Color or Race	Wh
5. Single	X		13. Single	X
6. Widowed			14. Widowed	
7. Divorced			15. Divorced	
8. Birthplace: City	Wallace		16. Maiden Name if previously married	
State	Idaho /		17. Birthplace: City	Wallace
			State	Idaho /

And to certify the same to said parties, or either of them under his hand and seal, in his ministerial or official capacity, and thereupon he is required to deliver this copy to the parties so married.

IN TESTIMONY WHEREOF, I have hereunto set my hand and affixed my official seal, at Lewiston, Nez Perce County, Idaho, this 14th day of March, A. D. 19 66.

BETH DURHAM
Recorder
Dorothy Brown
Deputy

Marriage Certificate

I, MARION C. SWARTZ, a Probate Judge residing at Lewiston, in the county of Nez Perce in the State of Idaho do certify that, in accordance with the authority on me conferred by the above license, I did on this 14th day of March, in the year A. D. 19 66 at Lewiston in the County of Nez Perce in the State of Idaho, solemnize the rites of matrimony between Albert Eric McConville of Mullan in the County of Shoshone of the State of Idaho and Darla Mae Helfer of Mullan, in the County of Shoshone of the State of Idaho, in the presence of Edith Helfer and Olive Arthur

WITNESS My Hand at the County aforesaid, this 14th day of March, A. D. 19 66

In the presence of:

Edith M. Helfer
and Olive K. Arthur

Marion C. Swartz

Date received by County Recorder MAR 15 1966 Signature BETH DURHAM by Dorothy Brown, Deputy County Recorder; Recorded Book ..., Page ...; Date Received by State Registrar APR 18 1966

DH 61-027

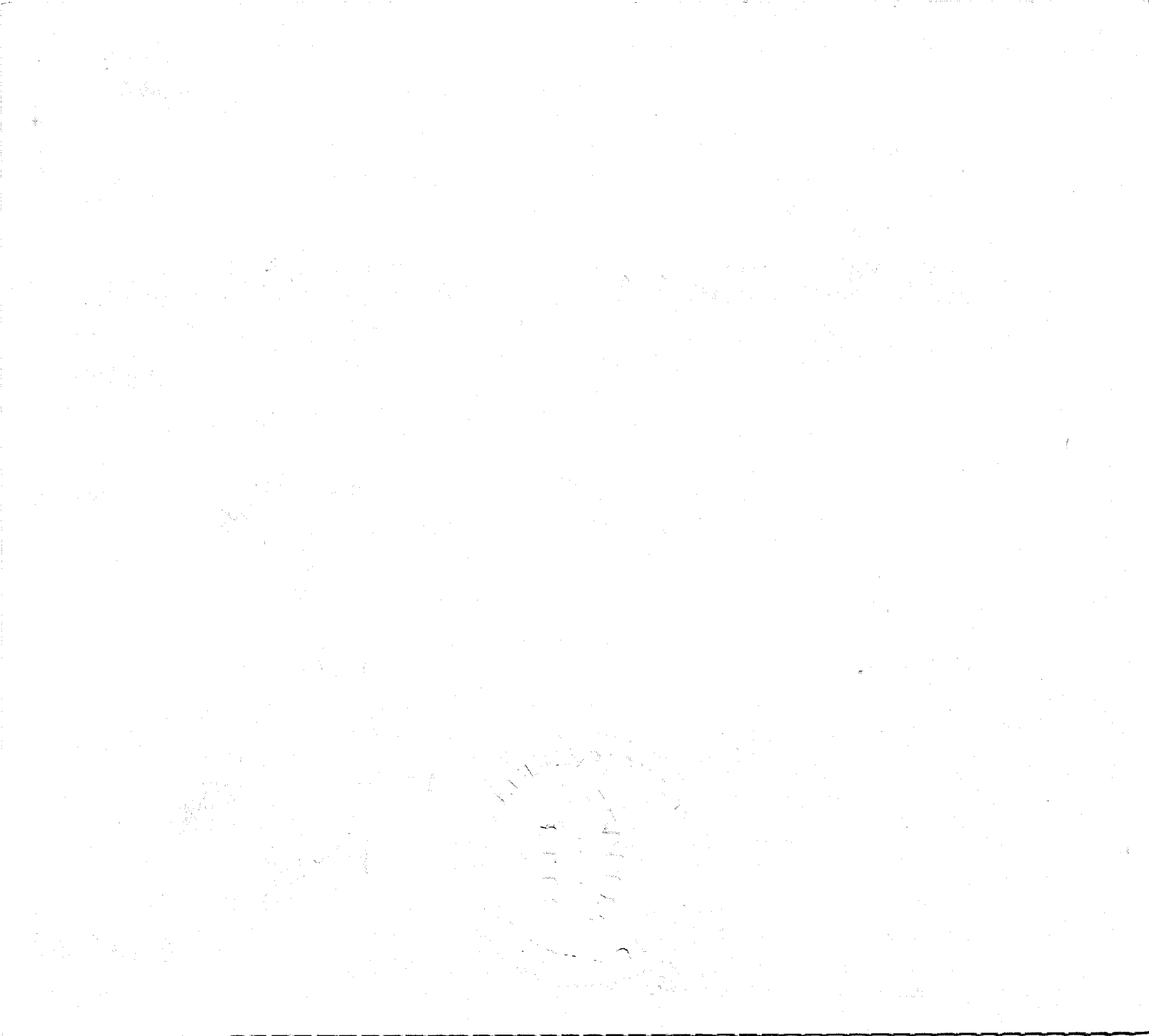

(Use typewriter and/or black ink)

Officiant should send this copy back to the County Recorder immediately.

Department of Health
Bureau of Vital Statistics
Boise, Idaho

STATE OF IDAHO

State File No. 2554
County File No. 315673

County of Nez Perce 35

Marriage License

KNOW ALL MEN BY THIS CERTIFICATE: That any regularly ordained minister of the Gospel, authorized by the rites and usages of the church or denomination of Christians, Hebrews, or religious body of which he may be a member, or any judge or Justice of the Peace, or competent officer to whom this may come, he not knowing of any lawful impediments thereto, is hereby authorized and empowered to solemnize the rites of Matrimony between:

GROOM		AND	BRIDE	
1. Full Name	ATLE BEN CHRISTENSEN 2-555		9. Full Name	GAIL ANN GLEASON 2-555
2. Address:	Longview, Cowlitz, Washington 48 (City / County / State)		10. Address	Kelso, Cowlitz, Washington 48 (City / County / State)
3. Age	35		11. Age	24
4. Color or Race	Wh		12. Color or Race	Wh
5. Single			13. Single	
6. Widowed			14. Widowed	
7. Divorced	X		15. Divorced	X
8. Birthplace: City	Longview		16. Maiden Name if previously married	Schweikhardt
State	Wash. /		17. Birthplace: City	Longview
			State	Wash./

And to certify the same to said parties, or either of them under his hand and seal, in his ministerial or official capacity, and thereupon he is required to deliver this copy to the parties so married.

IN TESTIMONY WHEREOF, I have hereunto set my hand and affixed my official seal, at Lewiston, Nez Perce County, Idaho, this 14th day of March, A. D. 19 66.

Beth Durham
Recorder

Deputy

Marriage Certificate

I, Marion C. Swartz, a Probate Judge residing at Lewiston, in the county of Nez Perce in the State of Idaho do certify that, in accordance with the authority on me conferred by the above license, I did on this 14th day of March, in the year A. D. 19 66 at Lewiston in the County of Nez Perce 35, in the State of Idaho, solemnize the rites of matrimony between Atle Ben Christensen of Longview in the County of Cowlitz of the State of Washington and Gail Ann Gleason of Kelso, in the County of Cowlitz of the State of Washington, in the presence of Thomas Loran and Evelyn Loran

WITNESS My Hand at the County aforesaid, this 14th day of March, A. D. 19 66

In the presence of:

Thomas Loran

and Evelyn Loran

Marion C. Swartz

Date received by County Recorder MAR 16 1966; Signature BETH DURHAM, by Dorothy Brown, Deputy; Recorded ..... County Recorder; Book ....., Page .....; Date Received by State Registrar APR 18 1966

DH 61-027

(Use typewriter and/or black ink)

Officiant should send this copy back to the County Recorder immediately.

Department of Health
Bureau of Vital Statistics
Boise, Idaho

STATE OF IDAHO

State File No. 2555
County File No. 315676

County of Nez Perce

Marriage License

KNOW ALL MEN BY THIS CERTIFICATE: That any regularly ordained minister of the Gospel, authorized by the rites and usages of the church or denomination of Christians, Hebrews, or religious body of which he may be a member, or any judge or Justice of the Peace, or competent officer to whom this may come, he not knowing of any lawful impediments thereto, is hereby authorized and empowered to solemnize the rites of Matrimony between:

GROOM AND **BRIDE**

1. Full Name: Earl T. Purcell 2-555
2. Address: Clarkston (City) Asotin (County) Wash. (State) 48
3. Age 19 4. Color or Race Wh. 5. Single X 6. Widowed 7. Divorced
8. Birthplace: City Orofino State Idaho /

9. Full Name: Nancy Lee Bowen 2-555
10. Address: Clarkston (City) Asotin (County) Wash. (State) 48
11. Age 19 12. Color or Race Wh. 13. Single X 14. Widowed 15. Divorced
16. Maiden Name if previously married
17. Birthplace: City Spokane State Wash. /

And to certify the same to said parties, or either of them under his hand and seal, in his ministerial or official capacity, and thereupon he is required to deliver this copy to the parties so married.

IN TESTIMONY WHEREOF, I have hereunto set my hand and affixed my official seal, at Lewiston, Nez Perce County, Idaho, this 14th day of March, A. D. 1966.

Beth Durham
Recorder
Cleta Mooney
Deputy

Marriage Certificate

I, Marion C. Swartz, a Probate Judge residing at Lewiston, in the county of Nez Perce in the State of Idaho do certify that, in accordance with the authority on me conferred by the above license, I did on this 14th day of March in the year A. D. 19 66 at Lewiston in the County of Nez Perce in the State of Idaho, solemnize the rites of matrimony between Earl T. Purcell of Clarkston in the County of Asotin of the State of Washington and Nancy Lee Bowen of Clarkston in the County of Asotin of the State of Washington, in the presence of Ruth E. Roberts and Doris Ferrell

WITNESS My Hand at the County aforesaid, this 14th day of March, A. D. 19 66

In the presence of:
Ruth E Roberts
and Doris M. Ferrell

Marion C. Swartz

Date received by County Recorder MAR 15 1966 Signature BETH DURHAM by Dorothy Brown, Deputy

Recorded County Recorder; Book ..., Page ...;

Date Received by State Registrar APR 18 1966

DH 61-027

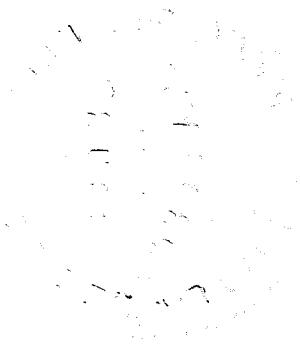

(Use typewriter and/or black ink)

Officiant should send this copy back to the County Recorder immediately.

Department of Health
Bureau of Vital Statistics
Boise, Idaho

STATE OF IDAHO

State File No. 2556
County File No. 315723

County of NEZ PERCE 35

Marriage License

KNOW ALL MEN BY THIS CERTIFICATE: That any regularly ordained minister of the Gospel, authorized by the rites and usages of the church or denomination of Christians, Hebrews, or religious body of which he may be a member, or any judge or Justice of the Peace, or competent officer to whom this may come, he not knowing of any lawful impediments thereto, is hereby authorized and empowered to solemnize the rites of Matrimony between:

GROOM		AND	BRIDE	
1. Full Name	HENRY FALTZ, JR. 2-555		9. Full Name	ERLENE HUBBARD 2-555
2. Address:	Walla Walla (City) W.W. (County) Washington (State) 48		10. Address	Walla Walla (City) W.W. (County) Washington (State) 48
3. Age	54		11. Age	41
4. Color or Race	Wh		12. Color or Race	Wh
5. Single	X		13. Single	
6. Widowed			14. Widowed	
7. Divorced			15. Divorced	X
8. Birthplace: City	Russia State 2		16. Maiden Name if previously married	Sams
			17. Birthplace: City	Milton State Oregon 1

And to certify the same to said parties, or either of them under his hand and seal, in his ministerial or official capacity, and thereupon he is required to deliver this copy to the parties so married.

IN TESTIMONY WHEREOF, I have hereunto set my hand and affixed my official seal, at Lewiston, Nez Perce County, Idaho, this 16th day of March, A. D. 19 66

BETH DURHAM
Recorder
Dorothy Brown
Deputy

Marriage Certificate 2

I, John H. Maynard, Justice of the Peace residing at Lewiston, in the county of Nez Perce in the State of Idaho do certify that, in accordance with the authority on me conferred by the above license, I did on this 16th day of March in the year A. D. 19 66 at Lewiston in the County of Nez Perce 351 in the State of Idaho, solemnize the rites of matrimony between Henry Faltz Jr. of Walla Walla in the County of Walla Walla of the State of Washington and Erlene H ubbard of Walla Walla, in the County of Walla Walla of the State of Washington, in the presence of MABel Halverson and _____

WITNESS My Hand at the County aforesaid, this 16th day of March, A. D. 19 66

In the presence of:
Mabel Halverson
and _____

John H Maynard

Date received by County Recorder MAR 30 1966; Signature BETH DURHAM by Dorothy Brown, Deputy; Recorded in County Recorder; Book _____, Page _____; Date Received by State Registrar APR 18 1966

DH 61-027

(Use typewriter and/or black ink)

Officiant should send this copy back to the County Recorder immediately.

Department of Health
Bureau of Vital Statistics
Boise, Idaho

STATE OF IDAHO

State File No. 2557
County File No. 315743

County of NEZ PERCE 35

Marriage License

KNOW ALL MEN BY THIS CERTIFICATE: That any regularly ordained minister of the Gospel, authorized by the rites and usages of the church or denomination of Christians, Hebrews, or religious body of which he may be a member, or any judge or Justice of the Peace, or competent officer to whom this may come, he not knowing of any lawful impediments thereto, is hereby authorized and empowered to solemnize the rites of Matrimony between:

GROOM		AND	BRIDE	
1. Full Name	ROLAND CLAIR RANGE 2-555		9. Full Name	PATRICIA ANN LOMMASSON 2-555
2. Address:	Walla Walla, W.W., Washington (City / County / State) 48		10. Address	College Place, W.W., Washington (City / County / State) 48
3. Age	21		11. Age	16
4. Color or Race	Wh		12. Color or Race	Wh
5. Single	X		13. Single	X
6. Widowed			14. Widowed	
7. Divorced			15. Divorced	
8. Birthplace: City	Erie		16. Maiden Name if previously married	
State	Penn.		17. Birthplace: City	Klamath Falls
			State	Oregon

And to certify the same to said parties, or either of them under his hand and seal, in his ministerial or official capacity, and thereupon he is required to deliver this copy to the parties so married.

IN TESTIMONY WHEREOF, I have hereunto set my hand and affixed my official seal, at LEWISTON, NEZ PERCE County, Idaho, this 17th day of March, A. D. 19 66.

BETH DURHAM
Recorder

Paulene Bennett
Deputy

Marriage Certificate

I, W. C. Carpenter, Jr., a Minister of the Gospel residing at Lewiston, in the county of Nez Perce in the State of Idaho do certify that, in accordance with the authority on me conferred by the above license, I did on this 17th. day of March in the year A. D. 19 66 at Lewiston in the County of Nez Perce 351 in the State of Idaho, solemnize the rites of matrimony between Roland Clair Range of Walla Walla in the County of Walla Walla and Patricia Ann Lommasson of [redacted] of the State of Washington, in the County of Walla Walla of the State of Washington, in the presence of W. Paul Raber and Dorothy Ellingson

WITNESS My Hand at the County aforesaid, this 17th. day of March, A. D. 19 66

In the presence of:

W. Paul Raber

and Dorothy Ellingson

W. C. Carpenter Jr.

Date received by County Recorder MAR 18 1966; Signature BETH DURHAM by Dorothy Brown, Deputy

Recorded County Recorder; Book ..., Page ...; Date Received by State Registrar APR 18 1966

DH 61-027

(Use typewriter and/or black ink)

Officiant should send this copy back to the County Recorder immediately.

Department of Health
Bureau of Vital Statistics
Boise, Idaho

STATE OF IDAHO

State File No. 2558
County File No. 315781

County of NEZ PERCE 35

Marriage License

KNOW ALL MEN BY THIS CERTIFICATE: That any regularly ordained minister of the Gospel, authorized by the rites and usages of the church or denomination of Christians, Hebrews, or religious body of which he may be a member, or any judge or Justice of the Peace, or competent officer to whom this may come, he not knowing of any lawful impediments thereto, is hereby authorized and empowered to solemnize the rites of Matrimony between:

GROOM		AND	BRIDE	
1. Full Name	SEVERT J. NELSON 2-555		9. Full Name	DONNA CLARE NELSON 2-555
2. Address:	Yakima (City) Yakima (County) Washington (State) 48		10. Address	Yakima (City) Yakima (County) Washington (State) 48
3. Age 41	4. Color or Race Wh	5. Single ..... 6. Widowed ..... 7. Divorced X	11. Age 41	12. Color or Race Wh 13. Single ..... 14. Widowed ..... 15. Divorced X
8. Birthplace: City	Dickey State N.Dakota		16. Maiden Name if previously married	Goodwater
			17. Birthplace: City	Shevlin State Minnesota

And to certify the same to said parties, or either of them under his hand and seal, in his ministerial or official capacity, and thereupon he is required to deliver this copy to the parties so married.

IN TESTIMONY WHEREOF, I have hereunto set my hand and affixed my official seal, at Lewiston, Nez Perce County, Idaho, this 18th day of March, A. D. 1966.

BETH DURHAM
Recorder

Dorothy Brown
Deputy

Marriage Certificate

I, John H. Maynard, a Justice of the Peace residing at Lewiston, in the county of Nez Perce in the State of Idaho do certify that, in accordance with the authority on me conferred by the above license, I did on this 18th day of March, in the year A. D. 1966 at Lewiston in the County of Nez Perce in the State of Idaho, solemnize the rites of matrimony between Severt J. Nelson of Yakima in the County of Yakima in the State of Washington and Donna Clare Nelson of Yakima in the County of Yakima of the State of Washington, in the presence of L. M. Clausen and _____

WITNESS My Hand at the County aforesaid, this 18th day of March, A. D. 1966

In the presence of:

L. M. Clausen

and _____

John H. Maynard

Date received by County Recorder: MAR 30 1966 BETH DURHAM Signature: by Dorothy Brown Deputy

Recorded County Recorder; Book ....., Page .....;

Date Received by State Registrar: APR 18 1966

DH 61-027

Department of Health
Bureau of Vital Statistics
Boise, Idaho

STATE OF IDAHO

State File No. 2559
County File No. 315740

(Use typewriter and/or black ink)

County of NEZ PERCE 35

Marriage License

KNOW ALL MEN BY THIS CERTIFICATE: That any regularly ordained minister of the Gospel, authorized by the rites and usages of the church or denomination of Christians, Hebrews, or religious body of which he may be a member, or any judge or Justice of the Peace, or competent officer to whom this may come, he not knowing of any lawful impediments thereto, is hereby authorized and empowered to solemnize the rites of Matrimony between:

GROOM		AND	BRIDE	
1. Full Name	DONALD ROBERT SANGSTER 2-555		9. Full Name	JUDY ANN ELDRED 1-351
2. Address:	Clarkston (City) Asotin (County) Washington (State) 48		10. Address	Lewiston (City) Nez Perce (County) Idaho (State) 13
3. Age	22		11. Age	20
4. Color or Race	Wh		12. Color or Race	Wh
5. Single			13. Single	X
6. Widowed			14. Widowed	
7. Divorced	X		15. Divorced	
8. Birthplace: City	Lewiston		16. Maiden Name if previously married	/
State	Idaho		17. Birthplace: City	Minot
			State	N. Dakota

And to certify the same to said parties, or either of them under his hand and seal, in his ministerial or official capacity, and thereupon he is required to deliver this copy to the parties so married.

IN TESTIMONY WHEREOF, I have hereunto set my hand and affixed my official seal, at Lewiston, Nez Perce County, Idaho, this 17th day of March, A. D. 19 66.

BETH DURHAM
Recorder
Dorothy Brown
Deputy

Marriage Certificate

I, Paul L. Wiethe, a Lutheran Clergyman residing at 3434 - 6th St. Lewiston, in the county of Nez Perce in the State of Idaho do certify that, in accordance with the authority on me conferred by the above license, I did on this 18 day of March, in the year A. D. 19 66 at Zion Lutheran Church in the County of Nez Perce 35, in the State of Idaho, solemnize the rites of matrimony between Donald Robert Sangster of Clarkston in the County of Asotin of the State of Washington and Judy Ann Eldred of Lewiston, in the County of Nez Perce of the State of Idaho, in the presence of Daniel Sangster and Joan Eldred

WITNESS My Hand at the County aforesaid, this 18 day of March, A. D. 19 66

In the presence of:

Joan Eldred
and Daniel Sangster

Paul L. Wiethe

Date received by County Recorder MAR 23 1966 BETH DURHAM County Recorder; Recorded Book ..., Page ...; Date Received by State Registrar APR 18 1966

by Dorothy Brown, Deputy

Officiant should send this copy back to the County Recorder immediately.

DH 61-027

(Use typewriter and/or black ink)

Officiant should send this copy back to the County Recorder immediately.

Department of Health
Bureau of Vital Statistics
Boise, Idaho

STATE OF IDAHO ✓✓

State File No. 2560
County File No. 315799

County of NEZ PERCE 35

Marriage License

KNOW ALL MEN BY THIS CERTIFICATE: That any regularly ordained minister of the Gospel, authorized by the rites and usages of the church or denomination of Christians, Hebrews, or religious body of which he may be a member, or any judge or Justice of the Peace, or competent officer to whom this may come, he not knowing of any lawful impediments thereto, is hereby authorized and empowered to solemnize the rites of Matrimony between:

GROOM		AND	BRIDE	
1. Full Name	Jerald D. Senn 2-555		9. Full Name	Reda Ann Cadwallader 2-555
2. Address:	Kennewick, Franklin, Wash. 48 (City / County / State)		10. Address	Kennewick, Franklin Wash. 48 (City / County / State)
3. Age	26		11. Age	25
4. Color or Race	Wh		12. Color or Race	Wh
5. Single			13. Single	
6. Widowed			14. Widowed	
7. Divorced	X		15. Divorced	X
8. Birthplace: City	Pasco State Wash. /		16. Maiden Name if previously married	Scott
			17. Birthplace: City	Prineville State Ore. /

And to certify the same to said parties, or either of them under his hand and seal, in his ministerial or official capacity, and thereupon he is required to deliver this copy to the parties so married.

IN TESTIMONY WHEREOF, I have hereunto set my hand and affixed my official seal, at Lewiston, Nez Perce County, Idaho, this 18 day of March, A. D. 1966.

Beth Durham
Recorder

Cleta Mooney
Deputy

Marriage Certificate

I, George W. Swank, a Minister of the Gospel residing at Lewiston, in the county of Nez Perce in the State of Idaho do certify that, in accordance with the authority on me conferred by the above license, I did on this 18th day of March, in the year A. D. 1966 at Lewiston in the County of Nez Perce 351, in the State of Idaho, solemnize the rites of matrimony between Jerald D. Senn of Kennewick in the County of Franklin, of the State of Washington and Reda Ann Cadwallader of Kennewick, in the County of Franklin of the State of Washington, in the presence of Robert Stadtmiller and Earnesteen Barker

WITNESS My Hand at the County aforesaid, this Eighteenth day of March, A. D. 1966

In the presence of:

Robert L. Stadtmiller

and Earnesteen Barker

George W. Swank

Date received by County Recorder MAR 21 1966 Signature BETH DURHAM Cleta Mooney Deputy; Recorded County Recorder; Book....., Page.....; Date Received by State Registrar APR 18 1966

DH 61-027

(Use typewriter and/or black ink)

Officiant should send this copy back to the County Recorder immediately.

Department of Health
Bureau of Vital Statistics
Boise, Idaho

STATE OF IDAHO ✓✓

State File No. 2561
County File No. 315787

County of NEZ PERCE 35

Marriage License

KNOW ALL MEN BY THIS CERTIFICATE: That any regularly ordained minister of the Gospel, authorized by the rites and usages of the church or denomination of Christians, Hebrews, or religious body of which he may be a member, or any judge or Justice of the Peace, or competent officer to whom this may come, he not knowing of any lawful impediments thereto, is hereby authorized and empowered to solemnize the rites of Matrimony between:

GROOM		AND	BRIDE	
1. Full Name	RALPH EDWARD MITCHELL 2-555		9. Full Name	MARY LOU KLASSEN 2-555
2. Address:	Weston (City) Umatilla (County) Oregon (State) 38		10. Address	Walla Walla (City) W.W. (County) Washington (State) 49
3. Age	33		11. Age	26
4. Color or Race	Wh		12. Color or Race	Wh
5. Single			13. Single	X
6. Widowed			14. Widowed	
7. Divorced	X		15. Divorced	
8. Birthplace: City	Weston		16. Maiden Name if previously married	
State	Oregon /		17. Birthplace: City	Walla Walla
			State	Wash. /

And to certify the same to said parties, or either of them under his hand and seal, in his ministerial or official capacity, and thereupon he is required to deliver this copy to the parties so married.

IN TESTIMONY WHEREOF, I have hereunto set my hand and affixed my official seal, at Lewiston, Nez Perce County, Idaho, this 18th day of March, A. D. 19 66.

BETH DURHAM
Recorder
Dorothy Brown
Deputy

Marriage Certificate

I, John H. Maynard, a Justice of the Peace residing at Lewiston, in the county of Nez Perce in the State of Idaho do certify that, in accordance with the authority on me conferred by the above license, I did on this 18th day of March in the year A. D. 19 66 at Lewiston in the County of Nez Perce, in the State of Idaho, solemnize the rites of matrimony between Ralph Edward Mitchell of Weston in the County of ~~Umatilla~~ Umatilla, of the State of Oregon and Mary Lou Klassen of Walla Walla, in the County of Walla Walla of the State of Washington, in the presence of Rocky Beardsley and _____

WITNESS My Hand at the County aforesaid, this 18th day of March, A. D. 1966

In the presence of:

and Rocky Beardsley

John H Maynard

Date received by County Recorder: MAR 30 1966 Signature: BETH DURHAM by Dorothy Brown Deputy

Recorded in County Recorder; Book ____, Page ____;

Date Received by State Registrar: APR 18 1966

DH 61-027

(Use typewriter and/or black ink)

Officiant should send this copy back to the County Recorder immediately.

Department of Health
Bureau of Vital Statistics
Boise, Idaho

STATE OF IDAHO

State File No. 2562
County File No. 315763

County of NEZ PERCE 35

Marriage License

KNOW ALL MEN BY THIS CERTIFICATE: That any regularly ordained minister of the Gospel, authorized by the rites and usages of the church or denomination of Christians, Hebrews, or religious body of which he may be a member, or any judge or Justice of the Peace, or competent officer to whom this may come, he not knowing of any lawful impediments thereto, is hereby authorized and empowered to solemnize the rites of Matrimony between:

GROOM		AND	BRIDE	
1. Full Name	George L. Aiken Jr. 1-351		9. Full Name	Patricia Anne Campbell 1-351
2. Address:	Lewiston, Nez Perce, Idaho 13 (City, County, State)		10. Address	Lewiston, Nez Perce, Idaho 13 (City, County, State)
3. Age	19		11. Age	20
4. Color or Race	Wh.		12. Color or Race	Wh.
5. Single	X		13. Single	X
6. Widowed			14. Widowed	
7. Divorced			15. Divorced	
8. Birthplace: City	Lewiston		16. Maiden Name if previously married	
State	Idaho		17. Birthplace: City	Omaha
			State	Nebraska

And to certify the same to said parties, or either of them under his hand and seal, in his ministerial or official capacity, and thereupon he is required to deliver this copy to the parties so married.

IN TESTIMONY WHEREOF, I have hereunto set my hand and affixed my official seal, at Lewiston, Nez Perce County, Idaho, this 17th day of March, A. D. 1966.

Beth Durham
Recorder

Cleta Mooney
Deputy

Marriage Certificate

I, Thomas R. Martin, Minister of the Gospel residing at Lewiston (Orchards), in the county of Nez Perce in the State of Idaho do certify that, in accordance with the authority on me conferred by the above license, I did on this 18th day of March, in the year A. D. 1966 at (Lewiston (Orchards)) in the County of Nez Perce 351, in the State of Idaho, solemnize the rites of matrimony between George L. Aiken, Jr. of Lewiston in the County of Nez Perce, of the State of Idaho and Patricia Anne Campbell of Lewiston, in the County of Nez Perce of the State of Idaho, in the presence of Steve Aiken and Vona Jean Campbell

WITNESS My Hand at the County aforesaid, this 18th day of March, A. D. 1966

In the presence of:
Steve Aiken
and Vona Jean Campbell

Thomas R. Martin

Date received by County Recorder MAR 22 1966; Signature BETH DURHAM Cleta Mooney Deputy County Recorder; Recorded Book ..., Page ...; Date Received by State Registrar APR 18 1966

DH 61-027

Department of Health
Bureau of Vital Statistics
Boise, Idaho

STATE OF IDAHO

State File No. 2563
County File No. 315779

County of NEZ PERCE 35

Marriage License

KNOW ALL MEN BY THIS CERTIFICATE: That any regularly ordained minister of the Gospel, authorized by the rites and usages of the church or denomination of Christians, Hebrews, or religious body of which he may be a member, or any judge or Justice of the Peace, or competent officer to whom this may come, he not knowing of any lawful impediments thereto, is hereby authorized and empowered to solemnize the rites of Matrimony between:

GROOM		AND	BRIDE	
1. Full Name	HARRY J. BLACK 1-180		9. Full Name	HELGA SIGURLAUG BAKER 1-351
2. Address:	Headquarters (City) Clearwater (County) Idaho (State) 13		10. Address	Lewiston (City) Nez Perce (County) Idaho (State) 13
3. Age	47		11. Age	43
4. Color or Race	Wh		12. Color or Race	Wh
5. Single			13. Single	
6. Widowed			14. Widowed	X
7. Divorced	X		15. Divorced	
8. Birthplace: City	Staples		16. Maiden Name if previously married	Hannesson
State	Minnesota		17. Birthplace: City	Bantry
			State	N.Dakota

And to certify the same to said parties, or either of them under his hand and seal, in his ministerial or official capacity, and thereupon he is required to deliver this copy to the parties so married.

IN TESTIMONY WHEREOF, I have hereunto set my hand and affixed my official seal, at Lewiston, Nez Perce County, Idaho, this 18th day of March, A. D. 19 66.

BETH DURHAM
Recorder
Dorothy Brown
Deputy

Marriage Certificate

I, Marion C. Swartz, a Probate Judge residing at Lewiston, in the county of Nez Perce in the State of Idaho do certify that, in accordance with the authority on me conferred by the above license, I did on this 19th day of March in the year A. D. 19 66 at Lewiston in the County of Nez Perce 351 in the State of Idaho, solemnize the rites of matrimony between Harry J. Black of Headquarters in the County of Clearwater of the State of Idaho and Helga Sigurlaug Baker of Lewiston, in the County of Nez Perce of the State of Idaho, in the presence of Mary A. Mathews and L. Wayne C. Bowles

WITNESS My Hand at the County aforesaid, this 19th day of March, A. D. 19 66

In the presence of:
Mary A Mathews
and L Wayne C. Bowles

Marion C. Swartz

Date received by County Recorder MAR 21 1966; Signature BETH DURHAM by Dorothy Brown, Deputy; Recorded in County Recorder; Book ..., Page ...; Date Received by State Registrar APR 18 1966

DH 61-027

(Use typewriter and/or black ink)

Officiant should send this copy back to the County Recorder immediately.

Department of Health
Bureau of Vital Statistics
Boise, Idaho

STATE OF IDAHO

State File No. 2564
County File No. 315663

County of NEZ PERCE 35

Marriage License

KNOW ALL MEN BY THIS CERTIFICATE: That any regularly ordained minister of the Gospel, authorized by the rites and usages of the church or denomination of Christians, Hebrews, or religious body of which he may be a member, or any judge or Justice of the Peace, or competent officer to whom this may come, he not knowing of any lawful impediments thereto, is hereby authorized and empowered to solemnize the rites of Matrimony between:

GROOM AND BRIDE

1. Full Name CLYDE WAYNE CATE 1-351
2. Address: Lewiston (City) Nez Perce (County) Idaho (State) 13
3. Age 21 4. Color or Race Wh 5. Single X 6. Widowed 7. Divorced
8. Birthplace: City Berkeley Springs State W.Va. 1

9. Full Name KAREN YVONNE GAGE 1-290
10. Address Princeton (City) Latah (County) Idaho (State) 13
11. Age 20 12. Color or Race Wh 13. Single X 14. Widowed 15. Divorced
16. Maiden Name if previously married
17. Birthplace: City Moscow State Idaho

And to certify the same to said parties, or either of them under his hand and seal, in his ministerial or official capacity, and thereupon he is required to deliver this copy to the parties so married.

IN TESTIMONY WHEREOF, I have hereunto set my hand and affixed my official seal, at Lewiston, Nez Perce County, Idaho, this 11th day of March, A. D. 1966.

BETH DURHAM
Recorder

Dorothy Brown
Deputy

Marriage Certificate

I, Joe S. Anderson, a Presbyterian Minister residing at Potlatch, in the county of Latah in the State of Idaho do certify that, in accordance with the authority on me conferred by the above license, I did on this 19th day of March, in the year A. D. 1966 at Potlatch in the County of Latah 290, in the State of Idaho, solemnize the rites of matrimony between Clyde Wayne Cate of Lewiston in the County of Nez Perce, of the State of Idaho and Karen Yvonne Gage of Princeton, in the County of Latah of the State of Idaho, in the presence of Larry Cate and Patricia Gage

WITNESS My Hand at the County aforesaid, this 19th day of March, A. D. 1966

In the presence of:
Larry Cate
and Patricia Gage

Joe S. Anderson

Date received by County Recorder MAR 29 1966, Signature BETH DURHAM by Vita Mooney Deputy

County Recorder; Recorded Book, Page; Date Received by State Registrar APR 18 1966

DH 61-027

(Use typewriter and/or black ink)

Officiant should send this copy back to the County Recorder immediately.

Department of Health
Bureau of Vital Statistics
Boise, Idaho

STATE OF IDAHO

State File No. 2565
County File No. 315822

County of NEZ PERCE 35

Marriage License

KNOW ALL MEN BY THIS CERTIFICATE: That any regularly ordained minister of the Gospel, authorized by the rites and usages of the church or denomination of Christians, Hebrews, or religious body of which he may be a member, or any judge or Justice of the Peace, or competent officer to whom this may come, he not knowing of any lawful impediments thereto, is hereby authorized and empowered to solemnize the rites of Matrimony between:

GROOM		BRIDE
1. Full Name	ROBERT ROY WARD 2-555	9. Full Name SHARON LEE HAWKINS 2-555
2. Address	Pendleton (City) Umatilla (County) Oregon (State) 38	10. Address Klamath Falls (City) Klamath (County) Oregon (State) 38
3. Age	26	11. Age 28
4. Color or Race	Wh	12. Color or Race Wh
5. Single		13. Single
6. Widowed		14. Widowed
7. Divorced	X	15. Divorced X
8. Birthplace: City	Klamath Falls State Oregon	16. Maiden Name if previously married
		17. Birthplace: City Klamath Falls State Oregon

And to certify the same to said parties, or either of them under his hand and seal, in his ministerial or official capacity, and thereupon he is required to deliver this copy to the parties so married.

IN TESTIMONY WHEREOF, I have hereunto set my hand and affixed my official seal, at Lewiston, Nez Perce County, Idaho, this 21st day of March, A. D. 19 66.

BETH DURHAM
Recorder

Dorothy Brown
Deputy

Marriage Certificate

I, John H. Maynard, a Justice of the Peace residing at Lewiston, in the county of Nez Perce in the State of Idaho do certify that, in accordance with the authority on me conferred by the above license, I did on this 21st day of March, in the year A. D. 1966 at Lewiston in the County of Nez Perce, in the State of Idaho, solemnize the rites of matrimony between Robert Roy Ward of Pendleton in the County of Umatilla of the State of Oregon and Sharon Lee Hawkins of Klamath Falls, in the County of Klamath of the State of Oregon, in the presence of LEONARD WARD and _____

WITNESS My Hand at the County aforesaid, this 21st day of March, A. D. 1966

In the presence of:

Leonard Ward

and _____

John H. Maynard

Date received by County Recorder MAR 30 1966; Signature BETH DURHAM by Dorothy Brown, Deputy; County Recorder; Recorded Book ____, Page ____; Date Received by State Registrar APR 18 1966

DH 61-027

(Use typewriter and/or black ink)

Officiant should send this copy back to the County Recorder immediately.

Department of Health
Bureau of Vital Statistics
Boise, Idaho

STATE OF IDAHO

State File No. 2566
County File No. 315820

(Use typewriter and/or black ink)

County of NEZ PERCE 35

Marriage License

KNOW ALL MEN BY THIS CERTIFICATE: That any regularly ordained minister of the Gospel, authorized by the rites and usages of the church or denomination of Christians, Hebrews, or religious body of which he may be a member, or any judge or Justice of the Peace, or competent officer to whom this may come, he not knowing of any lawful impediments thereto, is hereby authorized and empowered to solemnize the rites of Matrimony between:

GROOM		AND	BRIDE	
1. Full Name	WALLACE EUGENE WARREN 2-555		9. Full Name	BARBARA LEE STONE 2-555
2. Address:	Prescott (City) W. W. (County) Washington (State) 48		10. Address	Walla Walla (City) W.W. (County) Washington (State) 48
3. Age	55		11. Age	34
4. Color or Race	Wh.		12. Color or Race	Wh
5. Single			13. Single	
6. Widowed			14. Widowed	
7. Divorced	X		15. Divorced	X
8. Birthplace: City	Vera		16. Maiden Name if previously married	Binder
State	Wash.		17. Birthplace: City	Pendleton
			State	Oregon

And to certify the same to said parties, or either of them under his hand and seal, in his ministerial or official capacity, and thereupon he is required to deliver this copy to the parties so married.

IN TESTIMONY WHEREOF, I have hereunto set my hand and affixed my official seal, at Lewiston, Nez Perce County, Idaho, this 21st day of March, A. D. 19 66.

BETH DURHAM
Recorder
Dorothy Brown
Deputy

Marriage Certificate

I, Marion C. Swartz, a Probate Judge residing at Lewiston, in the county of Nez Perce in the State of Idaho do certify that, in accordance with the authority on me conferred by the above license, I did on this 21st day of March, in the year A. D. 19 66 at Lewiston in the County of Nez Perce in the State of Idaho, solemnize the rites of matrimony between Wallace Eugene Warren of Prescott in the County of Walla Walla of the State of Washington and Barbara Lee Stone of Walla Walla, in the County of Walla Walla of the State of Washington, in the presence of Viaetta Noel and Mariette Jacobson

WITNESS My Hand at the County aforesaid, this 21st day of March, A. D. 19 66

In the presence of:
Viaetta Noel
and Mariette Jacobson

Marion C. Swartz

Officiant should send this copy back to the County Recorder immediately.

Date received by County Recorder MAR 22 1966; Signature BETH DURHAM; County Recorder; Recorded Book ..., Page ...; Date Received by State Registrar APR 18 1966

by Dorothy Brown, Deputy

DH 61-027

(Use typewriter and/or black ink)

Officiant should send this copy back to the County Recorder immediately.

Department of Health
Bureau of Vital Statistics
Boise, Idaho

STATE OF IDAHO

State File No. 2567
County File No. 315824

County of NEZ PERCE 35

Marriage License

KNOW ALL MEN BY THIS CERTIFICATE: That any regularly ordained minister of the Gospel, authorized by the rites and usages of the church or denomination of Christians, Hebrews, or religious body of which he may be a member, or any judge or Justice of the Peace, or competent officer to whom this may come, he not knowing of any lawful impediments thereto, is hereby authorized and empowered to solemnize the rites of Matrimony between:

GROOM		AND	BRIDE	
1. Full Name	Steven Barney Markoskie 2-555		9. Full Name	Candie May Witt 2-555
2. Address:	Tacoma (City) Pierce (County) Wash. (State) 48		10. Address	Camas (City) Clark (County) Wash. (State) 48
3. Age	20		11. Age	19
4. Color or Race	Wh		12. Color or Race	Wh
5. Single	X		13. Single	X
6. Widowed			14. Widowed	
7. Divorced			15. Divorced	
8. Birthplace: City	Bakerfield State Calif		16. Maiden Name if previously married	
			17. Birthplace: City	Vancouver State Wash.

And to certify the same to said parties, or either of them under his hand and seal, in his ministerial or official capacity, and thereupon he is required to deliver this copy to the parties so married.

IN TESTIMONY WHEREOF, I have hereunto set my hand and affixed my official seal, at Lewiston, Nez Perce County, Idaho, this 21 day of March, A. D. 19 66.

Beth Durham
Recorder
Oleta Mooney
Deputy

Marriage Certificate

I, E. Paul Hovey, a minister residing at Lewiston, in the county of Nez Perce in the State of Idaho do certify that, in accordance with the authority on me conferred by the above license, I did on this 21 day of March, in the year A. D. 19 66 at Lewiston in the County of Nez Perce 35, in the State of Idaho, solemnize the rites of matrimony between Steven Barney Markoskie of Tacoma in the County of Pierce, of the State of Washington and Candie May Witt of Camas, in the County of Clark of the State of Washington, in the presence of C Witt, jr and Dora Witt

WITNESS My Hand at the County aforesaid, this 21 day of March, A. D. 1966

In the presence of:
Dora M. Witt
and
Clyde Witt

E Paul Hovey

Date received by County Recorder MAR 23 1966; Signature BETH DURHAM by Dorothy Brown, Deputy; Recorded ..... County Recorder, Book ....., Page .....; Date Received by State Registrar APR 18 1966

DH 61-027

(Use typewriter and/or black ink)

Officiant should send this copy back to the County Recorder immediately.

Department of Health
Bureau of Vital Statistics
Boise, Idaho

STATE OF IDAHO

State File No. 2568
County File No. 315833

County of NEZ PERCE 35

Marriage License

KNOW ALL MEN BY THIS CERTIFICATE: That any regularly ordained minister of the Gospel, authorized by the rites and usages of the church or denomination of Christians, Hebrews, or religious body of which he may be a member, or any judge or Justice of the Peace, or competent officer to whom this may come, he not knowing of any lawful impediments thereto, is hereby authorized and empowered to solemnize the rites of Matrimony between:

GROOM		AND	BRIDE	
1. Full Name	GILBERT REID KOOCH 2-555		9. Full Name	LYNDA JEANNE DeGROFFT 2-555
2. Address:	Enterprise, Wallowa, Oregon 38 (City, County, State)		10. Address	Imnaha, Wallowa, Oregon 38 (City, County, State)
3. Age 20	4. Color or Race Wh 5. Single X 6. Widowed 7. Divorced		11. Age 18	12. Color or Race Wh 13. Single X 14. Widowed 15. Divorced
8. Birthplace: City	Enterprise State Oregon		16. Maiden Name if previously married	
			17. Birthplace: City	Baker State Oregon

And to certify the same to said parties, or either of them under his hand and seal, in his ministerial or official capacity, and thereupon he is required to deliver this copy to the parties so married.

IN TESTIMONY WHEREOF, I have hereunto set my hand and affixed my official seal, at LEWISTON, NEZ PERCE County, Idaho, this 21st day of March, A. D. 19 66.

BETH DURHAM
Recorder
Paulene Bennett
Deputy

Marriage Certificate

I, J. Stanley Lyman, an ordained Minister of the Gospel residing at Lewiston, in the county of Nez Perce in the State of Idaho do certify that, in accordance with the authority on me conferred by the above license, I did on this 21st day of March, in the year A. D. 19 66 at Lewiston in the County of Nez Perce 35, in the State of Idaho, solemnize the rites of matrimony between Gilbert Reid Kooch of Enterprise in the County of Wallowa of the State of Oregon and Lynda Jeanne DeGrofft of Imnaha, in the County of Wallowa of the State of Oregon, in the presence of Ronald D. Kinsley and Penny Allen

WITNESS My Hand at the County aforesaid, this 21st day of March, A. D. 1966

In the presence of:
Ronald D. Kinsley
and Penny Allen

J. Stanley Lyman

Date received by County Recorder MAR 23 1966; Signature BETH DURHAM County Recorder by Dorothy Brown Deputy; Recorded Book ..., Page ..., Date Received by State Registrar APR 18 1966

DH 61-027

(Use typewriter and/or black ink)

Officiant should send this copy back to the County Recorder immediately.

Department of Health
Bureau of Vital Statistics
Boise, Idaho

STATE OF IDAHO

State File No. 2569
County File No. 315812

County of NEZ PERCE 35

Marriage License

KNOW ALL MEN BY THIS CERTIFICATE: That any regularly ordained minister of the Gospel, authorized by the rites and usages of the church or denomination of Christians, Hebrews, or religious body of which he may be a member, or any judge or Justice of the Peace, or competent officer to whom this may come, he not knowing of any lawful impediments thereto, is hereby authorized and empowered to solemnize the rites of Matrimony between:

GROOM		BRIDE
1. Full Name	CHRISTOPHER RAY BALLARD 2-555	9. Full Name DIXIE RAE GRIMSLEY 2-555
2. Address:	Portland (City) Multnomah (County) Oregon (State) 38	10. Address Milwaukie (City) Clackamas (County) Oregon (State) 38
3. Age	18	11. Age 18
4. Color or Race	Wh	12. Color or Race Wh
5. Single	X	13. Single
6. Widowed		14. Widowed
7. Divorced		15. Divorced
8. Birthplace: City	Portland State Oregon	16. Maiden Name if previously married /
		17. Birthplace: City Ventura State California

And to certify the same to said parties, or either of them under his hand and seal, in his ministerial or official capacity, and thereupon he is required to deliver this copy to the parties so married.

IN TESTIMONY WHEREOF, I have hereunto set my hand and affixed my official seal, at Lewiston, Nez Perce County, Idaho, this 21st day of March, A. D. 1966.

BETH DURHAM
Recorder
Dorothy Brown
Deputy

Marriage Certificate

I, Marion C. Swartz, a Probate Judge residing at Lewiston, in the county of Nez Perce in the State of Idaho do certify that, in accordance with the authority on me conferred by the above license, I did on this 21st day of March in the year A. D. 1966 at Lewiston in the County of Nez Perce 351, in the State of Idaho, solemnize the rites of matrimony between Christopher Ray Ballard of Portland in the County of Multnomah of the State of Oregon and Dixie Rae Grimsley of Milwaukie, in the County of Clackamas of the State of Oregon, in the presence of Ralph Grimsley and Ernestine Grimsley

WITNESS My Hand at the County aforesaid, this 21st day of March, A. D. 1966

In the presence of:

Ralph R. Grimsley
and Ernestine Grimsley

Marion C. Swartz

Date received by County Recorder MAR 22 1966; Signature BETH DURHAM County Recorder; by Dorothy Brown Deputy; Recorded Book ..., Page ...; Date Received by State Registrar APR 18 1966

DH 61-027

Department of Health
Bureau of Vital Statistics
Boise, Idaho

STATE OF IDAHO

State File No. 2570
County File No. 315780

County of NEZ PERCE 35

Marriage License

KNOW ALL MEN BY THIS CERTIFICATE: That any regularly ordained minister of the Gospel, authorized by the rites and usages of the church or denomination of Christians, Hebrews, or religious body of which he may be a member, or any judge or Justice of the Peace, or competent officer to whom this may come, he not knowing of any lawful impediments thereto, is hereby authorized and empowered to solemnize the rites of Matrimony between:

GROOM		BRIDE
1. Full Name	MELVIN A. GRIFFITH 1-351	9. Full Name BONNIE JEAN FLATT 1-351
2. Address:	Lewiston (City) Nez Perce (County) Idaho (State) 13	10. Address Lewiston (City) Nez Perce (County) Idaho (State) 13
3. Age	33	11. Age 28
4. Color or Race	Wh	12. Color or Race Wh
5. Single		13. Single
6. Widowed		14. Widowed
7. Divorced	X	15. Divorced X
8. Birthplace: City	Redville	16. Maiden Name if previously married Peavey
State	Colorado	17. Birthplace: City Nezperce State Idaho

And to certify the same to said parties, or either of them under his hand and seal, in his ministerial or official capacity, and thereupon he is required to deliver this copy to the parties so married.

IN TESTIMONY WHEREOF, I have hereunto set my hand and affixed my official seal, at Lewiston, Nez Perce County, Idaho, this 18th day of March, A. D. 19 66.

BETH DURHAM
Recorder

Dorothy Brown
Deputy

Marriage Certificate

I, Thomas R. Martin, a Minister of the Gospel residing at Lewiston (Orchards), in the county of Nez Perce in the State of Idaho do certify that, in accordance with the authority on me conferred by the above license, I did on this 21st day of March, in the year A. D. 19 66 at Lewiston (Orchards) in the County of Nez Perce 351, in the State of Idaho, solemnize the rites of matrimony between Melvin A. Griffith of Lewiston in the County of Nez Perce of the State of Idaho and Bonnie Jean Flatt of Lewiston, in the County of Nez Perce of the State of Idaho, in the presence of Ole Hamilton and Carlene Peavey

WITNESS My Hand at the County aforesaid, this 21st day of March, A. D. 19 66

In the presence of:

Ole Hamilton

and Carlene Peavey

Thomas R. Martin

BETH DURHAM

Date received by County Recorder MAR 22 1966 Signature Oleta Mooney Deputy

Recorded ..... County Recorder; Book ....., Page .....; Date Received by State Registrar APR 18 1966

(Use typewriter and/or black ink)

Officiant should send this copy back to the County Recorder immediately.

DH 61-027

(Use typewriter and/or black ink)

Officiant should send this copy back to the County Recorder immediately.

Department of Health
Bureau of Vital Statistics
Boise, Idaho

STATE OF IDAHO ✓✓

State File No. 2571 315835
County File No.

County of NEZ PERCE 35

Marriage License

KNOW ALL MEN BY THIS CERTIFICATE: That any regularly ordained minister of the Gospel, authorized by the rites and usages of the church or denomination of Christians, Hebrews, or religious body of which he may be a member, or any judge or Justice of the Peace, or competent officer to whom this may come, he not knowing of any lawful impediments thereto, is hereby authorized and empowered to solemnize the rites of Matrimony between:

GROOM		AND	BRIDE	
1. Full Name	DANIEL HOMER STONE 2-555		9. Full Name	DEIDRA ANNE POWERS 2-555
2. Address:	Port Orchard (City) Kitsap (County) Washington (State) 48		10. Address	Port Orchard (City) Kitsap (County) Washington (State) 48
3. Age 19	4. Color or Race Wh	5. Single X 6. Widowed 7. Divorced	11. Age 19	12. Color or Race Wh 13. Single X 14. Widowed 15. Divorced
8. Birthplace: City	Bremerton State Wash.		16. Maiden Name if previously married	
			17. Birthplace: City	Bremerton State Wash.

And to certify the same to said parties, or either of them under his hand and seal, in his ministerial or official capacity, and thereupon he is required to deliver this copy to the parties so married.

IN TESTIMONY WHEREOF, I have hereunto set my hand and affixed my official seal, at Lewiston, Nez Perce County, Idaho, this 21st day of March, A. D. 19 66.

BETH DURHAM
Recorder
Dorothy Brown
Deputy

Marriage Certificate

I, John H. Maynard, a Justice of the Peace residing at Lewiston, in the county of Nez Perce in the State of Idaho do certify that, in accordance with the authority on me conferred by the above license, I did on this 22nd day of March, in the year A. D. 19 66 at Lewiston in the County of Nez Perce 351 in the State of Idaho, solemnize the rites of matrimony between Daniel Homer Stone of Port Orchard in the County of Kitsap and Deidra Anne Powers of Port Orchard in the State of Washington, in the County of Kitsap of the State of Washington, in the presence of Betty Maynard and 22nd

WITNESS My Hand at the County aforesaid, this March day of 66, A. D. 19

In the presence of:
Betty Maynard
and

John H Maynard

Date received by County Recorder MAR 30 1966; Signature BETH DURHAM by Dorothy Brown, Deputy County Recorder; Recorded Book , Page ; Date Received by State Registrar APR 18 1966

DH 61-027

Department of Health
Bureau of Vital Statistics
Boise, Idaho

STATE OF IDAHO ✓✓

State File No. 2572
County File No. 315843

County of Nez Perce 35

Marriage License

KNOW ALL MEN BY THIS CERTIFICATE: That any regularly ordained minister of the Gospel, authorized by the rites and usages of the church or denomination of Christians, Hebrews, or religious body of which he may be a member, or any judge or Justice of the Peace, or competent officer to whom this may come, he not knowing of any lawful impediments thereto, is hereby authorized and empowered to solemnize the rites of Matrimony between:

GROOM		AND	BRIDE	
1. Full Name	ALVIE ANDREW MAXEY 2-555		9. Full Name	SHARON LEE McCART 2-555
2. Address:	Yakima, Yakima, Washington 48 (City, County, State)		10. Address	Yakima, Yakima, Washington 48 (City, County, State)
3. Age	20		11. Age	18
4. Color or Race	Wh		12. Color or Race	Wh
5. Single	X		13. Single	
6. Widowed			14. Widowed	
7. Divorced			15. Divorced	X
8. Birthplace: City	Summit State Ark.		16. Maiden Name if previously married	Hagge
			17. Birthplace: City	Dallas State Ore.

And to certify the same to said parties, or either of them under his hand and seal, in his ministerial or official capacity, and thereupon he is required to deliver this copy to the parties so married.

IN TESTIMONY WHEREOF, I have hereunto set my hand and affixed my official seal, at Lewiston Nez Perce County, Idaho, this 22nd day of March A. D. 19 66.

Beth Durham
Recorder

Deputy

Marriage Certificate

I, Marion C. Swartz, a Probate Judge residing at Lewiston, in the county of Nez Perce in the State of Idaho do certify that, in accordance with the authority on me conferred by the above license, I did on this 22nd day of March in the year A. D. 19 66 at Lewiston in the County of Nez Perce 951, in the State of Idaho, solemnize the rites of matrimony between Alvie Andrew Maxey of Yakima in the County of Yakima of the State of Washington and Sharon Lee McCart of Yakima, in the County of Yakima of the State of Washington, in the presence of Martha E. Williams and Mariette Jacobson

WITNESS My Hand at the County aforesaid, this 22nd day of March, A. D. 19 66

In the presence of:

Martha E. Williams

and Mariette Jacobson

Marion C. Swartz

Date received by County Recorder MAR 22 1966; BETH DURHAM, Signature by Dorothy Brown, Deputy; Recorded ..... County Recorder; Book ....., Page .....; Date Received by State Registrar APR 18 1966

DH 61-027

(Use typewriter and/or black ink)

Officiant should send this copy back to the County Recorder immediately.

Department of Health
Bureau of Vital Statistics
Boise, Idaho

STATE OF IDAHO

State File No. 2573
County File No. 315866

(Use typewriter and/or black ink)

County of Nez Perce 35

Marriage License

KNOW ALL MEN BY THIS CERTIFICATE: That any regularly ordained minister of the Gospel, authorized by the rites and usages of the church or denomination of Christians, Hebrews, or religious body of which he may be a member, or any judge or Justice of the Peace, or competent officer to whom this may come, he not knowing of any lawful impediments thereto, is hereby authorized and empowered to solemnize the rites of Matrimony between:

GROOM		AND	BRIDE	
1. Full Name	DONALD LEE BINION 2-555		9. Full Name	JANICE MAUREEN CARTER 2-555
2. Address:	Onalaska, Lewis, Washington 48		10. Address	Onalaska, Lewis, Washington 48
	City County State			City County State
3. Age	18		11. Age	16
4. Color or Race	Wh		12. Color or Race	Wh
5. Single	X		13. Single	X
6. Widowed			14. Widowed	
7. Divorced			15. Divorced	
8. Birthplace: City	Chehalis State Wash.		16. Maiden Name if previously married	
			17. Birthplace: City	Chehalis State Wash.

And to certify the same to said parties, or either of them under his hand and seal, in his ministerial or official capacity, and thereupon he is required to deliver this copy to the parties so married.

IN TESTIMONY WHEREOF, I have hereunto set my hand and affixed my official seal, at Lewiston, Nez Perce County, Idaho, this 23rd day of March, A. D. 19 66

Beth Durham
Recorder

Deputy

Marriage Certificate 3

I, Marion C. Swartz, a Probate Judge residing at Lewiston, in the county of Nez Perce in the State of Idaho do certify that, in accordance with the authority on me conferred by the above license, I did on this 23rd day of March in the year A. D. 19 66 at Lewiston in the County of Nez Perce 35, in the State of Idaho, solemnize the rites of matrimony between Donald Lee Binion of Onalaska in the County of Lewis of the State of Washington and Janice Maureen Carter of Onalaska, in the County of Lewis of the State of Washington, in the presence of Eve V. Fisher and Mariette Jacobson

WITNESS My Hand at the County aforesaid, this 23rd day of March, A. D. 19 66

In the presence of:

Eve V. Fisher

and Mariette Jacobson

Marion C. Swartz

Date received by County Recorder MAR 24 1966 Signature BETH DURHAM by Dorothy Brown, Deputy County Recorder; Recorded Book ..., Page ...; Date Received by State Registrar APR 18 1966

Officiant should send this copy back to the County Recorder immediately.

DH 61-027

(Use typewriter and/or black ink)

Officiant should send this copy back to the County Recorder immediately.

Department of Health
Bureau of Vital Statistics
Boise, Idaho

STATE OF IDAHO

State File No. 2574
County File No. 315900

County of NEZ PERCE 35

Marriage License

KNOW ALL MEN BY THIS CERTIFICATE: That any regularly ordained minister of the Gospel, authorized by the rites and usages of the church or denomination of Christians, Hebrews, or religious body of which he may be a member, or any judge or Justice of the Peace, or competent officer to whom this may come, he not knowing of any lawful impediments thereto, is hereby authorized and empowered to solemnize the rites of Matrimony between:

GROOM		BRIDE	
1. Full Name	GEORGE HOUSEAL 2-555	9. Full Name	EOLA MARILYN TURNER 2-555
2. Address: City	Pendleton	10. Address City	Pendleton
County	Umatilla	County	Umatilla
State	Oregon 38	State	Oregon 38
3. Age	46	11. Age	31
4. Color or Race	Wh	12. Color or Race	Wh
5. Single		13. Single	
6. Widowed		14. Widowed	
7. Divorced	X	15. Divorced	X
8. Birthplace: City	Oswego	16. Maiden Name if previously married	Raymer
State	Montana /	17. Birthplace: City	Martinez
		State	Calif. /

AND

And to certify the same to said parties, or either of them under his hand and seal, in his ministerial or official capacity, and thereupon he is required to deliver this copy to the parties so married.

IN TESTIMONY WHEREOF, I have hereunto set my hand and affixed my official seal, at Lewiston, Nez Perce County, Idaho, this 24th day of March, A. D. 1966.

BETH DURHAM
Recorder
Dorothy Brown
Deputy

Marriage Certificate

I, MARION C. SWARTZ, a 3 Probate Judge residing at Lewiston, in the county of Nez Perce in the State of Idaho do certify that, in accordance with the authority on me conferred by the above license, I did on this 24th day of March, in the year A. D. 1966 at Lewiston in the County of Nez Perce 35, in the State of Idaho, solemnize the rites of matrimony between GEORGE HOUSEAL of Pendleton in the County of Umatilla, of the State of Oregon and EOLA MARILYN TURNER of Pendleton, in the County of Umatilla of the State of Oregon, in the presence of Irene Schmale and Mariette Jacobson

WITNESS My Hand at the County aforesaid, this 24th day of March, A. D. 19 66

In the presence of:

Irene Schmale

and Mariette Jacobson

Marion C. Swartz

Date received by County Recorder MAR 24 1966; Signature BETH DURHAM by Dorothy Brown, Deputy; Recorded in County Recorder; Book ..., Page ...; Date Received APR 18 1966 by State Registrar

DH 61-027

(Use typewriter and/or black ink)

Officiant should send this copy back to the County Recorder immediately.

Department of Health
Bureau of Vital Statistics
Boise, Idaho

STATE OF IDAHO

State File No. 2575
County File No. 315905

County of Nez Perce 35

Marriage License

KNOW ALL MEN BY THIS CERTIFICATE: That any regularly ordained minister of the Gospel, authorized by the rites and usages of the church or denomination of Christians, Hebrews, or religious body of which he may be a member, or any judge or Justice of the Peace, or competent officer to whom this may come, he not knowing of any lawful impediments thereto, is hereby authorized and empowered to solemnize the rites of Matrimony between:

GROOM		BRIDE
1. Full Name	PHILIP G. EFFLER 2-555	9. Full Name SANDRA KAY SIMPSON 2-555
2. Address: City / County / State	Tumwater, Thurston, Washington 48	10. Address Tumwater, Thurston, Washington 48
3. Age	21	11. Age 17
4. Color or Race	Wh	12. Color or Race Wh
5. Single	X	13. Single
6. Widowed		14. Widowed
7. Divorced		15. Divorced
8. Birthplace: City / State	Green Creek / N.Car.	16. Maiden Name if previously married
		17. Birthplace: City Yakima State Wash.

And to certify the same to said parties, or either of them under his hand and seal, in his ministerial or official capacity, and thereupon he is required to deliver this copy to the parties so married.

IN TESTIMONY WHEREOF, I have hereunto set my hand and affixed my official seal, at Lewiston Nez Perce County, Idaho, this 24th day of March A. D. 19 66

Beth Durham
Recorder

Deputy

Marriage Certificate

I, MARION C. SWARTZ, a Probate Judge residing at Lewiston, in the county of Nez Perce 3 in the State of Idaho do certify that, in accordance with the authority on me conferred by the above license, I did on this 24th day of March, in the year A. D. 19 66 at Lewiston in the County of Nez Perce 351, in the State of Idaho, solemnize the rites of matrimony between PHILIP G. EFFLER of Tumwater in the County of Thurston, of the State of Washington and SANDRA KAY SIMPSON of Tumwater, in the County of Thurston of the State of Washington, in the presence of Thomas Rogers and Irene Schmale

WITNESS My Hand at the County aforesaid, this 24th day of March, A. D. 19 66

In the presence of:

Thomas G. Rogers
and Irene Schmale

Marion C. Swartz

Date received by County Recorder MAR 24 1966; Signature BETH DURHAM by Dorothy Branson, Deputy County Recorder; Recorded Book ..., Page ...; Date Received by State Registrar APR 18 1966

DH 61-027

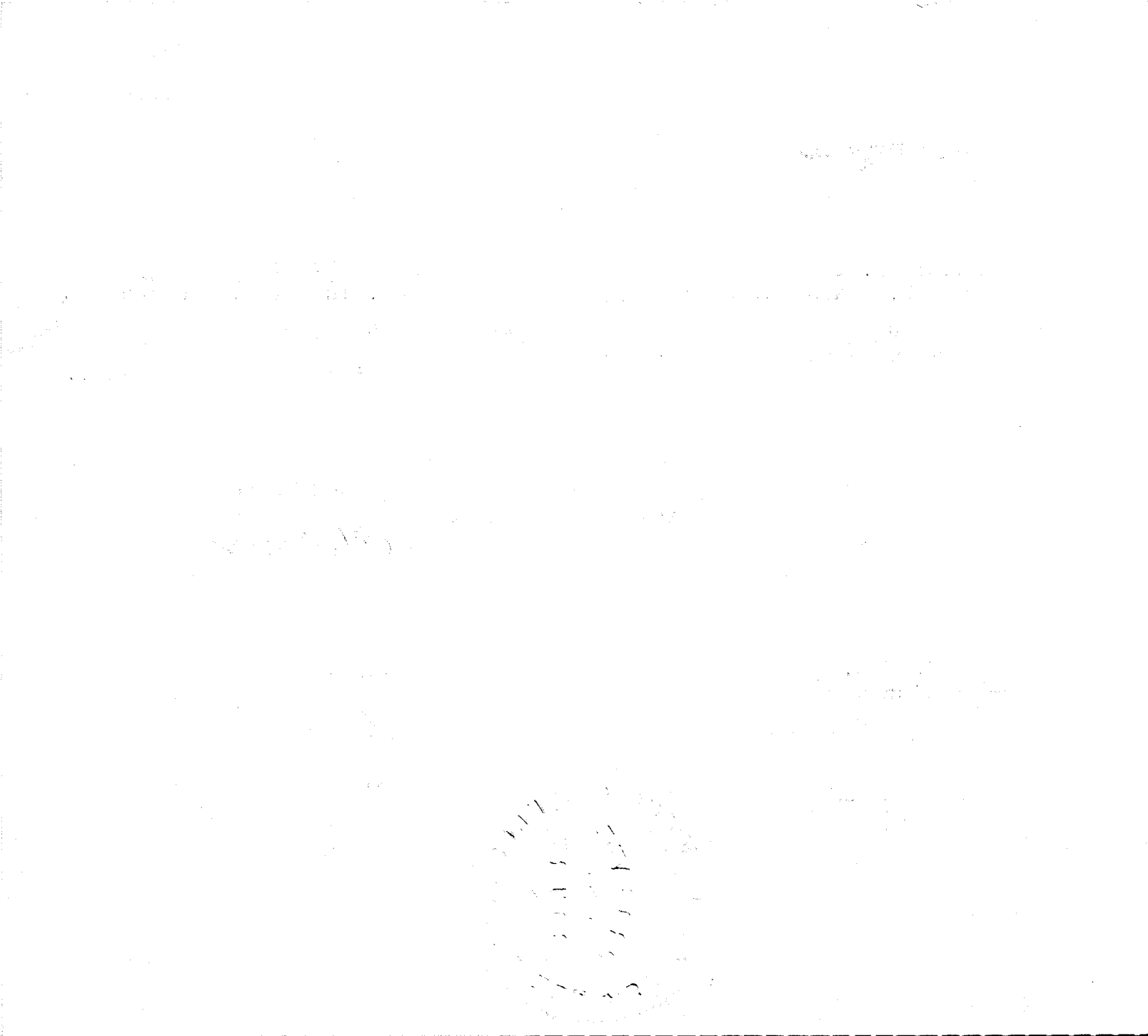

(Use typewriter and/or black ink)

Officiant should send this copy back to the County Recorder immediately.

Department of Health
Bureau of Vital Statistics
Boise, Idaho

STATE OF IDAHO ✓✓

State File No. 2576
County File No. 315896

County of NEZ PERCE 35

Marriage License

KNOW ALL MEN BY THIS CERTIFICATE: That any regularly ordained minister of the Gospel, authorized by the rites and usages of the church or denomination of Christians, Hebrews, or religious body of which he may be a member, or any judge or Justice of the Peace, or competent officer to whom this may come, he not knowing of any lawful impediments thereto, is hereby authorized and empowered to solemnize the rites of Matrimony between:

GROOM		AND	BRIDE	
1. Full Name	MELVIN LaVERN PHILLIPS 2-555		9. Full Name	CARLA JANE OWSLEY 2-555
2. Address:	Milton-Freewater (City) Umatilla (County) Oregon (State) 38		10. Address	Walla Walla (City) W.W. (County) Washington (State) 48
3. Age	23		11. Age	20
4. Color or Race	Wh		12. Color or Race	Wh
5. Single	X		13. Single	X
6. Widowed			14. Widowed	
7. Divorced			15. Divorced	
8. Birthplace: City	Walla Walla		16. Maiden Name if previously married	
State	Wash.		17. Birthplace: City	Hagerman
			State	Idaho

And to certify the same to said parties, or either of them under his hand and seal, in his ministerial or official capacity, and thereupon he is required to deliver this copy to the parties so married.

IN TESTIMONY WHEREOF, I have hereunto set my hand and affixed my official seal, at Lewiston, Nez Perce County, Idaho, this 24th day of March, A. D. 19 66.

BETH DURHAM
Recorder
Dorothy Brown
Deputy

Marriage Certificate

I, Marion C. Swartz, a Probate 3 Judge residing at Lewiston, in the county of Nez Perce in the State of Idaho do certify that, in accordance with the authority on me conferred by the above license, I did on this 24th day of March, in the year A. D. 19 66 at Lewiston in the County of Nez Perce 361, in the State of Idaho, solemnize the rites of matrimony between Melvin LaVern Phillips of Milton-Freewater in the County of Umatilla of the State of Oregon and Carla Jane Owsley of Walla Walla, in the County of Walla Walla of the State of Washington, in the presence of William Feigner and Susan McNutt

WITNESS My Hand at the County aforesaid, this 24th day of March, A. D. 19 66

In the presence of:

William Feigner

and Susan McNutt

Marion C. Swartz

Date received MAR 24 1966 by County Recorder; Signature BETH DURHAM by Dorothy Brown, Deputy; Recorded County Recorder; Book ..., Page ...; Date Received APR 1 0 1966 by State Registrar

DH 61-027

(Use typewriter and/or black ink)

Officiant should send this copy back to the County Recorder immediately.

Department of Health
Bureau of Vital Statistics
Boise, Idaho

STATE OF IDAHO

State File No. 2577
County File No. 315895

County of Nez Perce 35

Marriage License

KNOW ALL MEN BY THIS CERTIFICATE: That any regularly ordained minister of the Gospel, authorized by the rites and usages of the church or denomination of Christians, Hebrews, or religious body of which he may be a member, or any judge or Justice of the Peace, or competent officer to whom this may come, he not knowing of any lawful impediments thereto, is hereby authorized and empowered to solemnize the rites of Matrimony between:

GROOM		AND	BRIDE	
1. Full Name	BEN DONALD JOHNSON, JR. 2-555		9. Full Name	SUSAN MARIE LEHMANN 2-555
2. Address:	Portland, Multnomah, Oregon 38 (City, County, State)		10. Address	Portland, Multnomah, Oregon 38 (City, County, State)
3. Age	16		11. Age	16
4. Color or Race	Wh		12. Color or Race	Wh
5. Single	X		13. Single	X
6. Widowed			14. Widowed	
7. Divorced			15. Divorced	
8. Birthplace: City	Spokane		16. Maiden Name if previously married	/
State	Wash.		17. Birthplace: City	Mesa
			State	Arizona

And to certify the same to said parties, or either of them under his hand and seal, in his ministerial or official capacity, and thereupon he is required to deliver this copy to the parties so married.

IN TESTIMONY WHEREOF, I have hereunto set my hand and affixed my official seal, at Lewiston, Nez Perce County, Idaho, this 24th day of March A. D. 19 66.

Beth Durham
Recorder

Deputy

Marriage Certificate

I, Marion C. Swartz, a Probate Judge residing at Lewiston, in the county of Nez Perce in the State of Idaho do certify that, in accordance with the authority on me conferred by the above license, I did on this 24th day of March in the year A. D. 1966 at Lewiston in the County of Nez Perce, in the State of Idaho, solemnize the rites of matrimony between Ben Donald Johnson, Jr. of Portland in the County of Multnomah of the State of Oregon and Susan Marie Lehmann of Portland, in the County of Multnomah of the State of Oregon, in the presence of Muriel Lehmann and Mariette Jacobson

WITNESS My Hand at the County aforesaid, this 24th day of March, A. D. 1966

In the presence of:

Muriel Lehmann

and Mariette Jacobson

Marion C. Swartz

Date received by County Recorder MAR 21 1966; Signature BETH DURHAM by Dorothy Brown Deputy County Recorder; Recorded Book ..., Page ...; Date Received by State Registrar APR 18 1966

DH 61-027

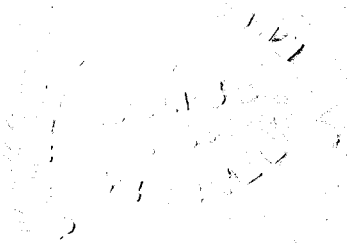

(Use typewriter and/or black ink)

Officiant should send this copy back to the County Recorder immediately.

Department of Health
Bureau of Vital Statistics
Boise, Idaho

STATE OF IDAHO ✓ ✓

State File No. 2578
County File No. 315914

County of NEZ PERCE 35

Marriage License

KNOW ALL MEN BY THIS CERTIFICATE: That any regularly ordained minister of the Gospel, authorized by the rites and usages of the church or denomination of Christians, Hebrews, or religious body of which he may be a member, or any judge or Justice of the Peace, or competent officer to whom this may come, he not knowing of any lawful impediments thereto, is hereby authorized and empowered to solemnize the rites of Matrimony between:

GROOM		AND	BRIDE	
1. Full Name	RONALD OSBORN ANDRESEN 2-555		9. Full Name	CHARLENE RUTH TIMBREL 2-555
2. Address:	Sherwood (City) Washington (County) Oregon (State) 38		10. Address	Sherwood (City) Washington (County) Oregon (State) 38
3. Age	16		11. Age	17
4. Color or Race	Wh		12. Color or Race	Wh
5. Single	X		13. Single	X
6. Widowed			14. Widowed	
7. Divorced			15. Divorced	
8. Birthplace: City	Portland		16. Maiden Name if previously married	
State	Oregon /		17. Birthplace: City	Portland
			State	Oregon /

And to certify the same to said parties, or either of them under his hand and seal, in his ministerial or official capacity, and thereupon he is required to deliver this copy to the parties so married.

IN TESTIMONY WHEREOF, I have hereunto set my hand and affixed my official seal, at Lewiston, Nez Perce County, Idaho, this 25th day of March A. D. 19 66

BETH DURHAM
Recorder
Dorothy Brown
Deputy

Marriage Certificate

I, John H. Maynard, a Justice 2 of the Peace residing at Lewiston, in the county of Nez Perce in the State of Idaho do certify that, in accordance with the authority on me conferred by the above license, I did on this 25th day of March in the year A. D. 19 66 at Lewiston in the County of Nez Perce 351, in the State of Idaho, solemnize the rites of matrimony between Ronald Osborn Andresen of Sherwood in the County of Washington of the State of Oregon and Charlene Ruth Timbrel of Sherwood, in the County of Washington of the State of Oregon, in the presence of OSBORN AndResen and ARLYS ANDResen

WITNESS My Hand at the County aforesaid, this 25th day of March, A. D. 19 66

In the presence of:
Osborn J. Andresen
and Arlys M. Andresen

John H Maynard

Date received by County Recorder MAR 30 1966; Signature BETH DURHAM by Dorothy Brown Deputy; Recorded County Recorder; Book ..., Page ...; Date Received by State Registrar APR 18 1966

DH 61-027

Department of Health
Bureau of Vital Statistics
Boise, Idaho

STATE OF IDAHO

State File No. 2579
County File No. 315934

County of NEZ PERCE 35

Marriage License

KNOW ALL MEN BY THIS CERTIFICATE: That any regularly ordained minister of the Gospel, authorized by the rites and usages of the church or denomination of Christians, Hebrews, or religious body of which he may be a member, or any judge or Justice of the Peace, or competent officer to whom this may come, he not knowing of any lawful impediments thereto, is hereby authorized and empowered to solemnize the rites of Matrimony between:

GROOM		AND	BRIDE	
1. Full Name	ROBERT J. MacGINNIS 2-555		9. Full Name	HARRIETT YOUNG 2-555
2. Address:	Portland (City) Multnomah (County) Oregon (State) 38		10. Address	Bend (City) Deschutes (County) Oregon (State) 38
3. Age	41		11. Age	41
4. Color or Race	Wh		12. Color or Race	Wh
5. Single			13. Single	
6. Widowed			14. Widowed	
7. Divorced	X		15. Divorced	X
8. Birthplace: City	Denver State Colorado		16. Maiden Name if previously married	Johnson
			17. Birthplace: City	McCall State Idaho

And to certify the same to said parties, or either of them under his hand and seal, in his ministerial or official capacity, and thereupon he is required to deliver this copy to the parties so married.

IN TESTIMONY WHEREOF, I have hereunto set my hand and affixed my official seal, at Lewiston, Nez Perce County, Idaho, this 25th day of March, A. D. 1966.

BETH DURHAM
Recorder
Dorothy Brown
Deputy

Marriage Certificate

I, John H. Maynard, a Justice of the Peace residing at Lewiston, in the county of Nez Perce in the State of Idaho do certify that, in accordance with the authority on me conferred by the above license, I did on this 25th day of March in the year A. D. 1966 at Lewiston in the County of Nez Perce 351, in the State of Idaho, solemnize the rites of matrimony between Robert J. MacGinnis of Portland in the County of Multnomah, of the State of Oregon and Harriett Young of Bend, in the County of Deschutes of the State of Oregon, in the presence of MABel ABEL and Emil ABel

WITNESS My Hand at the County aforesaid, this 25th day of March, A. D. 1966

In the presence of:
Mrs Mabel Abel
and Emil L. Abel

John H Maynard

Date received by County Recorder MAR 30 1966 Signature BETH DURHAM
by Dorothy Brown, Deputy

Recorded County Recorder, Book ..., Page ...;

Date Received by State Registrar APR 18 1966

DH 61-027

(Use typewriter and/or black ink)

Officiant should send this copy back to the County Recorder immediately.

(Use typewriter and/or black ink)

Officiant should send this copy back to the County Recorder immediately.

Department of Health
Bureau of Vital Statistics
Boise, Idaho

STATE OF IDAHO

State File No. 2580
County File No. 315945

County of Nez Perce

Marriage License

KNOW ALL MEN BY THIS CERTIFICATE: That any regularly ordained minister of the Gospel, authorized by the rites and usages of the church or denomination of Christians, Hebrews, or religious body of which he may be a member, or any judge or Justice of the Peace, or competent officer to whom this may come, he not knowing of any lawful impediments thereto, is hereby authorized and empowered to solemnize the rites of Matrimony between:

GROOM		BRIDE
1. Full Name	RICHARD ERNEST GAGNON 2-555	9. Full Name ANDREA LEE TAYLOR 2-555
2. Address: City / County / State	Seattle, King, Washington 48	10. Address Goldendale, Klickitat, Washington 48
3. Age	20	11. Age 19
4. Color or Race	Wh	12. Color or Race Wh
5. Single	X	13. Single X
6. Widowed		14. Widowed
7. Divorced		15. Divorced
8. Birthplace: City / State	Bremerton / Wash.	16. Maiden Name if previously married
		17. Birthplace: City / State	The Dalles / Oregon

And to certify the same to said parties, or either of them under his hand and seal, in his ministerial or official capacity, and thereupon he is required to deliver this copy to the parties so married.

IN TESTIMONY WHEREOF, I have hereunto set my hand and affixed my official seal, at Lewiston, Nez Perce County, Idaho, this 25th day of March, A. D. 19 66

Keith Durham
Recorder

Deputy

Marriage Certificate

I, Marion C. Swartz, a Probate Judge residing at Lewiston, in the county of Nez Perce in the State of Idaho do certify that, in accordance with the authority on me conferred by the above license, I did on this 25th day of March, in the year A. D. 19 66 at Lewiston in the County of Nez Perce, in the State of Idaho, solemnize the rites of matrimony between Richard Ernest Gagnon of Seattle in the County of King of the State of Washington and Andrea Lee Taylor of Goldendale, in the County of Klickitat of the State of Washington, in the presence of James R. Hawk and Mariette Jacobson

WITNESS My Hand at the County aforesaid, this 25th day of March, A. D. 19 66

In the presence of:

James R. Hawk

and Mariette Jacobson

Marion C. Swartz

Date received by County Recorder MAR 28 1966; Signature KEITH DURHAM County Recorder; by Dorothy Brown, Deputy

Recorded Book ..., Page ...; Date Received by State Registrar APR 18 1966

DH 61-027

NOV 7 1969

(Use typewriter and/or black ink)

Officiant should send this copy back to the County Recorder immediately.

Department of Health
Bureau of Vital Statistics
Boise, Idaho

STATE OF IDAHO

State File No. 2581
County File No. 315933

County of Nez Perce 35

Marriage License

KNOW ALL MEN BY THIS CERTIFICATE: That any regularly ordained minister of the Gospel, authorized by the rites and usages of the church or denomination of Christians, Hebrews, or religious body of which he may be a member, or any judge or Justice of the Peace, or competent officer to whom this may come, he not knowing of any lawful impediments thereto, is hereby authorized and empowered to solemnize the rites of Matrimony between:

GROOM		AND	BRIDE	
1. Full Name	EDWARD DUMAW 2-555		9. Full Name	LINDA FORD 2-555
2. Address:	Spokane, Spokane, Washington 48 (City, County, State)		10. Address	Spokane, Spokane, Washington 48 (City, County, State)
3. Age 45	4. Color or Race Wh	5. Single	6. Widowed X	7. Divorced
11. Age 24	12. Color or Race Wh	13. Single	14. Widowed	15. Divorced X
8. Birthplace: City	Newport State Wash.		16. Maiden Name if previously married	Ford
			17. Birthplace: City	Colville State Wash.

And to certify the same to said parties, or either of them under his hand and seal, in his ministerial or official capacity, and thereupon he is required to deliver this copy to the parties so married.

IN TESTIMONY WHEREOF, I have hereunto set my hand and affixed my official seal, at Lewiston, Nez Perce County, Idaho, this 25th day of March, A. D. 19 66.

Beth Durham
Recorder

Deputy

Marriage Certificate

I, John H. Maynard, a Justice of the Peace residing at Lewiston, in the county of Nez Perce in the State of Idaho do certify that, in accordance with the authority on me conferred by the above license, I did on this 25th day of March, in the year A. D. 1966 at Lewiston in the County of Nez Perce 35, in the State of Idaho, solemnize the rites of matrimony between Edward Dumaw of Spokane in the County of Spokane, of the State of Washington and Linda Ford of Spokane, in the County of Spokane of the State of Washington, in the presence of Betty Maynard and

WITNESS My Hand at the County aforesaid, this 25th day of March, A. D. 19 66

In the presence of:

Betty maynard

and

John H Maynard

Date received by County Recorder MAR 30 1966; Signature BETH DURHAM by Dorothy Brown, Deputy; Recorded County Recorder Book Page; Date Received by State Registrar APR 18 1966

DH 61-027

Department of Health
Bureau of Vital Statistics
Boise, Idaho

STATE OF IDAHO

State File No. 2582
County File No. 315932

County of NEZ PERCE 35

Marriage License

KNOW ALL MEN BY THIS CERTIFICATE: That any regularly ordained minister of the Gospel, authorized by the rites and usages of the church or denomination of Christians, Hebrews, or religious body of which he may be a member, or any judge or Justice of the Peace, or competent officer to whom this may come, he not knowing of any lawful impediments thereto, is hereby authorized and empowered to solemnize the rites of Matrimony between:

GROOM		AND	BRIDE	
1. Full Name	JOHN WALLACE MOILANEN 2-555		9. Full Name	SANDRA JEAN DUPUIS 2-555
2. Address:	LaConner (City) Skagit (County) Washington (State) 48		10. Address	Pasco (City) Franklin (County) Washington (State) 48
3. Age	18		11. Age	18
4. Color or Race	Wh		12. Color or Race	Wh
5. Single	X		13. Single	X
6. Widowed			14. Widowed	
7. Divorced			15. Divorced	
8. Birthplace: City	Seattle State Wash.		16. Maiden Name if previously married	/
			17. Birthplace: City	Crookston State Minnesota

And to certify the same to said parties, or either of them under his hand and seal, in his ministerial or official capacity, and thereupon he is required to deliver this copy to the parties so married.

IN TESTIMONY WHEREOF, I have hereunto set my hand and affixed my official seal, at Lewiston, Nez Perce County, Idaho, this 25th day of March, A. D. 19 66.

BETH DURHAM
Recorder
Dorothy Brown
Deputy

Marriage Certificate

I, Rev. Nels C. Carlson, a Lutheran Minister residing at Lewiston, in the county of Nez Perce in the State of Idaho do certify that, in accordance with the authority on me conferred by the above license, I did on this 25th. day of March, in the year A. D. 1966 at Lewiston in the County of Nez Perce 351, in the State of Idaho, solemnize the rites of matrimony between JOHN WALLACE MOILANEN of LaConner in the County of Skagit, of the State of Washington and SANDRA JEAN DUPUIS of Pasco, in the County of Franklin of the State of Washington, in the presence of Johnn St. Pierre and Kenneth Dupuis

WITNESS My Hand at the County aforesaid, this 25th. day of March, A. D. 19 66

In the presence of:

Johnn St. Pierre

and Kenneth Dupuis

Nels C. Carlson

Trinity Lutheran Church

Date received by County Recorder MAR 30 1966; Signature Beth Durham, County Recorder; Recorded Book ..., Page ...; Date Received by State Registrar APR 18 1966

(Use typewriter and/or black ink)

Officiant should send this copy back to the County Recorder immediately.

DH 61-027

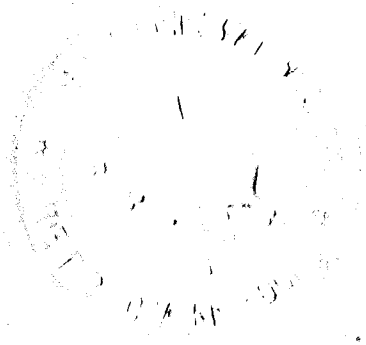

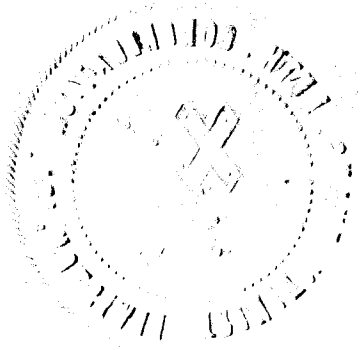

Department of Health
Bureau of Vital Statistics
Boise, Idaho

STATE OF IDAHO ✓✓

State File No. 2583
County File No. 315920

County of NEZ PERCE 35

Marriage License

KNOW ALL MEN BY THIS CERTIFICATE: That any regularly ordained minister of the Gospel, authorized by the rites and usages of the church or denomination of Christians, Hebrews, or religious body of which he may be a member, or any judge or Justice of the Peace, or competent officer to whom this may come, he not knowing of any lawful impediments thereto, is hereby authorized and empowered to solemnize the rites of Matrimony between:

GROOM AND BRIDE

1. Full Name GEORGE ALF THOMSEN 1-351
2. Address: Lewiston (City) Nez Perce (County) Idaho (State) 13
3. Age 27 4. Color or Race Wh 5. Single 6. Widowed 7. Divorced X
8. Birthplace: City McGrath State Minnesota

9. Full Name CAROLE LYNNE LAWS 1-351
10. Address Lewiston (City) Nez Perce (County) Idaho (State) 13
11. Age 27 12. Color or Race Wh 13. Single 14. Widowed 15. Divorced X
16. Maiden Name if previously married Sanders
17. Birthplace: City Boise State Idaho

And to certify the same to said parties, or either of them under his hand and seal, in his ministerial or official capacity, and thereupon he is required to deliver this copy to the parties so married.

IN TESTIMONY WHEREOF, I have hereunto set my hand and affixed my official seal, at Lewiston, Nez Perce County, Idaho, this 25th day of March, A. D. 1966.

BETH DURHAM
Recorder

Dorothy Brown
Deputy

Marriage Certificate

I, J. STANLEY LYMAN, an ORDAINED MINISTER of the GOSPEL residing at LEWISTON, in the county of NEZ PERCE in the State of Idaho do certify that, in accordance with the authority on me conferred by the above license, I did on this 26th day of MARCH, in the year A. D. 1966 at LEWISTON in the County of NEZ PERCE 351 in the State of Idaho, solemnize the rites of matrimony between GEORGE ALF THOMSEN of LEWISTON in the County of NEZ PERCE, of the State of IDAHO and CAROLE LYNNE LAWS of LEWISTON, in the County of NEZ PERCE of the State of IDAHO, in the presence of JOHN R. THOMSEN and JULEE D. MORRIS

WITNESS My Hand at the County aforesaid, this 26th day of MARCH, A. D. 1966

In the presence of:
John R. Thomsen
and Julee D. Morris

J. Stanley Lyman

Date received by County Recorder MAR 29 1966; Signature BETH DURHAM County Recorder; Recorded Book ....., Page .....; Date Received by State Registrar APR 18 1966

Alita Mooney
Deputy

DH 61-027

(Use typewriter and/or black ink)

Officiant should send this copy back to the County Recorder immediately.

(Use typewriter and/or black ink)

Officiant should send this copy back to the County Recorder immediately.

Department of Health
Bureau of Vital Statistics
Boise, Idaho

STATE OF IDAHO

State File No. 2584
County File No. 315922

County of Nez Perce 35

Marriage License

KNOW ALL MEN BY THIS CERTIFICATE: That any regularly ordained minister of the Gospel, authorized by the rites and usages of the church or denomination of Christians, Hebrews, or religious body of which he may be a member, or any judge or Justice of the Peace, or competent officer to whom this may come, he not knowing of any lawful impediments thereto, is hereby authorized and empowered to solemnize the rites of Matrimony between:

GROOM		AND	BRIDE	
1. Full Name	JACK HOWARD 1-351		9. Full Name	JULIA JEAN KITCHEN 1-351
2. Address: City / County / State	Lewiston, Nez Perce, Idaho 13		10. Address: City / County / State	Lewiston, Nez Perce, Idaho 13
3. Age 25 4. Color or Race Wh 5. Single X 6. Widowed 7. Divorced			11. Age 22 12. Color or Race Wh 13. Single 14. Widowed 15. Divorced X	
8. Birthplace: City Asotin State Wash.			16. Maiden Name if previously married Burch	
			17. Birthplace: City Jamestown State N.Y.	

And to certify the same to said parties, or either of them under his hand and seal, in his ministerial or official capacity, and thereupon he is required to deliver this copy to the parties so married.

IN TESTIMONY WHEREOF, I have hereunto set my hand and affixed my official seal, at Lewiston, Nez Perce County, Idaho, this 25th day of March A. D. 19 66

Beth Durham
Recorder

Deputy

Marriage Certificate

I, George W. Swank, a Minister of the Gospel residing at Lewiston, in the county of Nez Perce in the State of Idaho do certify that, in accordance with the authority on me conferred by the above license, I did on this 26th day of March, in the year A. D. 19 66 at Lewiston in the County of Nez Perce 351, in the State of Idaho, solemnize the rites of matrimony between Jack Howard of Lewiston in the County of Nez Perce, of the State of Idaho and Julia Jean Kitchen of Lewiston, in the County of Nez Perce of the State of Idaho, in the presence of Howard Clovis and Ronda Clovis

WITNESS My Hand at the County aforesaid, this twenty-sixth day of March, A. D. 19 66

In the presence of:

Howard L Clovis

and Ronda L. Clovis

George W. Swank

Date received by County Recorder MAR 30 1966; Signed BETH DURHAM by Clota Mooney Dep. County Recorder; Recorded Book ..., Page ...; Date Received by State Registrar APR 18 1966

DH 61-027

DEC 2 1 2005

Department of Health
Bureau of Vital Statistics
Boise, Idaho

STATE OF IDAHO

State File No. 2585
County File No. 315818

County of Nez Perce 35

Marriage License

KNOW ALL MEN BY THIS CERTIFICATE: That any regularly ordained minister of the Gospel, authorized by the rites and usages of the church or denomination of Christians, Hebrews, or religious body of which he may be a member, or any judge or Justice of the Peace, or competent officer to whom this may come, he not knowing of any lawful impediments thereto, is hereby authorized and empowered to solemnize the rites of Matrimony between:

GROOM AND BRIDE

1. Full Name PETER EDMUND GUSSENHOVEN 1-351
2. Address: Lewiston, Nez Perce, Idaho 13 (City, County, State)
3. Age 24 4. Color or Race Wh 5. Single X 6. Widowed 7. Divorced
8. Birthplace: City Havre State Montana

9. Full Name ANN ELLEN HERVEY 2-555
10. Address Berlin Germany 52 (City, County, State)
11. Age 22 12. Color or Race Wh 13. Single X 14. Widowed 15. Divorced
16. Maiden Name if previously married
17. Birthplace: City San Mateo State Calif

And to certify the same to said parties, or either of them under his hand and seal, in his ministerial or official capacity, and thereupon he is required to deliver this copy to the parties so married.

IN TESTIMONY WHEREOF, I have hereunto set my hand and affixed my official seal, at Lewiston, Nez Perce County, Idaho, this 21st day of March A. D. 19 66.

Beth Durham
Recorder

Deputy

Marriage Certificate

I, William G. Elliott, a Roman Catholic Priest residing at Lewiston, in the county of Nez Perce in the State of Idaho do certify that, in accordance with the authority on me conferred by the above license, I did on this 26th day of March, in the year A. D. 1966 at Lewiston in the County of Nez Perce 351, in the State of Idaho, solemnize the rites of matrimony between Peter Edmund Gussenhoven of Lewiston in the County of Nez Perce, of the State of Idaho and Ann Ellen Hervey of Berlin, in the County of of the State of Germany, in the presence of Francis Gussenhoven and Carol Hervey

WITNESS My Hand at the County aforesaid, this 26th day of March, A. D. 1966

In the presence of:
Frank A. Gussenhoven
and Carol Jean Hervey

Wm G. Elliott

Date received by County Recorder MAR 29 1966 Signature BETH DURHAM by Peter Mooney Deputy County Recorder; Recorded Book, Page; Date Received by State Registrar APR 18 1966

DH 61-027

(Use typewriter and/or black ink)

Officiant should send this copy back to the County Recorder immediately.

(Use typewriter and/or black ink)

Officiant should send this copy back to the County Recorder immediately.

Department of Health
Bureau of Vital Statistics
Boise, Idaho

STATE OF IDAHO

State File No. 2586
County File No. 315967

County of NEZ PERCE 35

Marriage License

KNOW ALL MEN BY THIS CERTIFICATE: That any regularly ordained minister of the Gospel, authorized by the rites and usages of the church or denomination of Christians, Hebrews, or religious body of which he may be a member, or any judge or Justice of the Peace, or competent officer to whom this may come, he not knowing of any lawful impediments thereto, is hereby authorized and empowered to solemnize the rites of Matrimony between:

GROOM		AND	BRIDE	
1. Full Name	DARRELL E. OWEN 2-555		9. Full Name	BEULAH MAY BLAIR 2-555
2. Address:	Spokane (City) Spokane (County) Washington (State) 48		10. Address	Spokane (City) Spokane (County) Washington (State) 48
3. Age	53		11. Age	50
4. Color or Race	Wh		12. Color or Race	Wh
5. Single			13. Single	
6. Widowed			14. Widowed	
7. Divorced	X		15. Divorced	X
8. Birthplace: City	Spokane		16. Maiden Name if previously married	Belton
State	Wash.		17. Birthplace: City	Enterprise
			State	Oregon

And to certify the same to said parties, or either of them under his hand and seal, in his ministerial or official capacity, and thereupon he is required to deliver this copy to the parties so married.

IN TESTIMONY WHEREOF, I have hereunto set my hand and affixed my official seal, at Lewiston, Nez Perce County, Idaho, this 28th day of March, A. D. 19 66.

BETH DURHAM
Recorder
Dorothy Brown
Deputy

Marriage Certificate

I, MARION C. SWARTZ, a Probate Judge residing at Lewiston, in the county of Nez Perce in the State of Idaho do certify that, in accordance with the authority on me conferred by the above license, I did on this 28th day of March, in the year A. D. 19 66 at Lewiston in the County of Nez Perce, in the State of Idaho, solemnize the rites of matrimony between DARRELL E. OWEN of Spokane in the County of Spokane of the State of Washington and BEULAH MAY BLAIR of Spokane, in the County of Spokane of the State of Washington, in the presence of Joseph Bralich and Irene Schmale

WITNESS My Hand at the County aforesaid, this 28th day of March, A. D. 19 66

In the presence of: Joseph Bralich

and Irene Schmale

Marion C. Swartz

Date received by County Recorder MAR 28 1966; Signature BETH DURHAM by Dorothy Brown, Deputy; Recorded ... County Recorder; Book ..., Page ...; Date Received by State Registrar APR 18 1966

DH 61-027

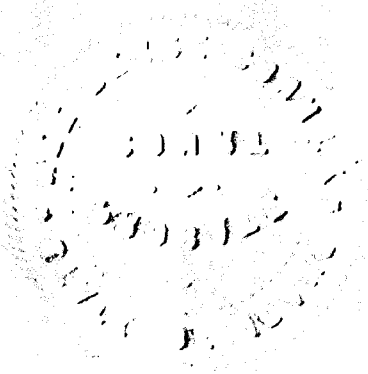

(Use typewriter and/or black ink)

Officiant should send this copy back to the County Recorder immediately.

Department of Health
Bureau of Vital Statistics
Boise, Idaho

STATE OF IDAHO

State File No. 2587
County File No. 315988

County of NEZ PERCE 35

Marriage License

KNOW ALL MEN BY THIS CERTIFICATE: That any regularly ordained minister of the Gospel, authorized by the rites and usages of the church or denomination of Christians, Hebrews, or religious body of which he may be a member, or any judge or Justice of the Peace, or competent officer to whom this may come, he not knowing of any lawful impediments thereto, is hereby authorized and empowered to solemnize the rites of Matrimony between:

GROOM		AND	BRIDE	
1. Full Name	GERYL DEAN CANDLER 2-555		9. Full Name	BARBARA MAE HILL 2-555
2. Address:	Asotin (City) Asotin (County) Washington (State) 48		10. Address	Clarkston (City) Asotin (County) Washington (State) 48
3. Age 17	4. Color or Race Wh	5. Single 6. Widowed 7. Divorced X	11. Age 17	12. Color or Race Wh 13. Single X 14. Widowed 15. Divorced
8. Birthplace: City	Lewiston State Idaho		16. Maiden Name if previously married	
			17. Birthplace: City	Lewiston State Idaho

And to certify the same to said parties, or either of them under his hand and seal, in his ministerial or official capacity, and thereupon he is required to deliver this copy to the parties so married.

IN TESTIMONY WHEREOF, I have hereunto set my hand and affixed my official seal, at Lewiston, Nez Perce County, Idaho, this 28th day of March, A. D. 19 66.

BETH DURHAM
Recorder
Dorothy Brown
Deputy

Marriage Certificate

I, J. Stanley Lyman, an ordained Minister of the Gospel residing at Lewiston, in the county of Nez Perce in the State of Idaho do certify that, in accordance with the authority on me conferred by the above license, I did on this 29th day of March, in the year A. D. 19 66 at Lewiston in the County of Nez Perce 351, in the State of Idaho, solemnize the rites of matrimony between Geryl Dean Candler of Asotin in the County of Asotin, of the State of Washington and Barbara Mae Hill of Clarkston, in the County of Asotin of the State of Washington, in the presence of Claude G. Hill and Dorothy M. Hill

WITNESS My Hand at the County aforesaid, this 29th day of March, A. D. 19 66

In the presence of: Claude G. Hill

and Dorothy Hill

J. Stanley Lyman

Date received by County Recorder MAR 31 1966; Signature Beth Durham, County Recorder; Recorded Book ..., Page ...; Date Received by State Registrar APR 18 1966

DH 61-027

(Use typewriter and/or black ink)

Officiant should send this copy back to the County Recorder immediately.

Department of Health
Bureau of Vital Statistics
Boise, Idaho

STATE OF IDAHO

State File No. 2588
County File No. 316033

County of Nez Perce 35

Marriage License

KNOW ALL MEN BY THIS CERTIFICATE: That any regularly ordained minister of the Gospel, authorized by the rites and usages of the church or denomination of Christians, Hebrews, or religious body of which he may be a member, or any judge or Justice of the Peace, or competent officer to whom this may come, he not knowing of any lawful impediments thereto, is hereby authorized and empowered to solemnize the rites of Matrimony between:

GROOM		AND	BRIDE	
1. Full Name	THOMAS WALTER SPECK		9. Full Name	JEAN ELSASS
2. Address: City	Lewiston, Nez Perce, Idaho 13		10. Address City	Lewiston, Nez Perce, Idaho 13
3. Age	21		11. Age	18
4. Color or Race	Wh		12. Color or Race	Wh
5. Single			13. Single	
6. Widowed			14. Widowed	
7. Divorced	X		15. Divorced	X
8. Birthplace: City	Lewiston		16. Maiden Name if previously married	Cole
State	Idaho		17. Birthplace: City	Cottonwood
			State	Idaho

And to certify the same to said parties, or either of them under his hand and seal, in his ministerial or official capacity, and thereupon he is required to deliver this copy to the parties so married.

IN TESTIMONY WHEREOF, I have hereunto set my hand and affixed my official seal, at Lewiston, Nez Perce County, Idaho, this 30th day of March A. D. 19 66.

Beth Durham
Recorder

Deputy

Marriage Certificate

I, J. Stanley Lyman, an ordained Minister of the Gospel residing at Lewiston, in the county of Nez Perce in the State of Idaho do certify that, in accordance with the authority on me conferred by the above license, I did on this 30th day of March, in the year A. D. 1966 at Lewiston in the County of Nez Perce 35, in the State of Idaho, solemnize the rites of matrimony between Thomas Walter Speck of Lewiston in the County of Nez Perce, of the State of Idaho and Jean Elsass of Lewiston, in the County of Nez Perce of the State of Idaho, in the presence of Michael J. Speck and Gloria S. Speck

WITNESS My Hand at the County aforesaid, this 30th day of March, A. D. 1966

In the presence of:
Michael J Speck
and Gloria S Speck

J. Stanley Lyman

Date received by County Recorder APR 1 1966; Signature BETH DURHAM by Velda Mooney County Recorder; Recorded Book ..., Page ...; Date Received by State Registrar APR 18 1966

DH 61-027

2589

2589

Department of Health
Bureau of Vital Statistics
Boise, Idaho

STATE OF IDAHO

State File No. 2589
County File No. 85183

(Use typewriter and/or black ink)

County of Oneida 36

Marriage License

KNOW ALL MEN BY THIS CERTIFICATE: That any regularly ordained minister of the Gospel, authorized by the rites and usages of the church or denomination of Christians, Hebrews, or religious body of which he may be a member, or any judge or Justice of the Peace, or competent officer to whom this may come, he not knowing of any lawful impediments thereto, is hereby authorized and empowered to solemnize the rites of Matrimony between:

GROOM		BRIDE
1. Full Name	Perry Frank Bailey 2-555	9. Full Name Marlene Roberts 2-555
2. Address:	Salt Lake City (City) Salt Lake (County) Utah (State) 45	10. Address: Salt Lake City (City) Salt Lake (County) Utah (State) 45
3. Age	31	11. Age 20
4. Color or Race	W	12. Color or Race W
5. Single		13. Single X
6. Widowed		14. Widowed
7. Divorced	X	15. Divorced
8. Birthplace: City	Fountain Green State Utah	16. Maiden Name if previously married
		17. Birthplace: City Malad State Idaho

And to certify the same to said parties, or either of them under his hand and seal, in his ministerial or official capacity, and thereupon he is required to deliver this copy to the parties so married.

IN TESTIMONY WHEREOF, I have hereunto set my hand and affixed my official seal, at Malad City, Oneida County, Idaho, this 31st day of December, A.D. 1965.

Colen H. Sweeten, Jr.
Recorder

Melba Jensen
Deputy

Marriage Certificate

I, G. Max King, a Bishop in L. D. S. Church residing at Malad, in the county of Oneida in the State of Idaho do certify that, in accordance with the authority on me conferred by the above license, I did on this 1st day of January, in the year A. D. 1966 at Malad in the County of Oneida 360 in the State of Idaho, solemnize the rites of matrimony between Perry Frank Bailey of Salt Lake City in the County of Salt Lake, of the State of Utah and Marlene Roberts of Salt Lake City, in the County of Salt Lake of the State of Utah, in the presence of Lynn A. Rees and Vernon Roberts

WITNESS My Hand at the County aforesaid, this 1st day of January, A. D. 1966

In the presence of:

Lynn A. Rees

and Vernon Roberts

G. Max King

Date received by County Recorder 1/19/66; Signature Colen H. Sweeten, County Recorder; Recorded Book 7, Page 7; Date Received by State Registrar APR 19 1966

By Melba Jensen, Deputy

Officiant should send this copy back to the County Recorder immediately.

DH 61-027

Department of Health
Bureau of Vital Statistics
Boise, Idaho

STATE OF IDAHO

State File No. 2590
County File No. 15134

(Use typewriter and/or black ink)

County of Oneida 36

Marriage License

KNOW ALL MEN BY THIS CERTIFICATE: That any regularly ordained minister of the Gospel, authorized by the rites and usages of the church or denomination of Christians, Hebrews, or religious body of which he may be a member, or any judge or Justice of the Peace, or competent officer to whom this may come, he not knowing of any lawful impediments thereto, is hereby authorized and empowered to solemnize the rites of Matrimony between:

GROOM	AND	BRIDE
1. Full Name: Kenneth Ray Heiden 2-555		9. Full Name: Charlene Withers 2-555
2. Address: Salt Lake City (City) Salt Lake (County) Utah (State) 45		10. Address: Salt Lake City (City) Salt Lake (County) Utah (State) 45
3. Age 18 4. Color or Race W 5. Single X 6. Widowed 7. Divorced		11. Age 18 12. Color or Race W 13. Single X 14. Widowed 15. Divorced
8. Birthplace: City Salt Lake City State Utah /		16. Maiden Name if previously married 17. Birthplace: City Salt Lake City State Utah /

And to certify the same to said parties, or either of them under his hand and seal, in his ministerial or official capacity, and thereupon he is required to deliver this copy to the parties so married.

IN TESTIMONY WHEREOF, I have hereunto set my hand and affixed my official seal, at Malad City, Oneida County, Idaho, this 10th day of January, A. D. 19 66.

Colen H. Sweeten, Jr.
Recorder
Melba Jensen
Deputy

Marriage Certificate

I, Heber J. Evans, a Justice of the Peace residing at Malad City, in the county of Oneida in the State of Idaho do certify that, in accordance with the authority on me conferred by the above license, I did on this 10th day of January, in the year A. D. 19 66 at Malad City in the County of Oneida 360, in the State of Idaho, solemnize the rites of matrimony between Kenneth Ray Heiden of Salt Lake City in the County of Salt Lake, of the State of Utah and Charlene Withers of Salt Lake City, in the County of Salt Lake of the State of Utah, in the presence of Mary H. Jones and Rene Deschamps

WITNESS My Hand at the County aforesaid, this 10th day of January, A. D. 19 66

In the presence of:
Mary H Jones
and Rene Deschamps

Heber J. Evans

Date received by County Recorder 1/10/66; Signature Colen H. Sweeten Jr. County Recorder; Recorded Book 7, Page 2; Date Received by State Registrar APR 19 1966

By Melba Jensen Deputy

Officiant should send this copy back to the County Recorder immediately.

DH 61-027

MAY 0 2 2012

Department of Health
Bureau of Vital Statistics
Boise, Idaho

STATE OF IDAHO

State File No. 2591
County File No. 45182

(Use typewriter and/or black ink)

County of Oneida 36

Marriage License

KNOW ALL MEN BY THIS CERTIFICATE: That any regularly ordained minister of the Gospel, authorized by the rites and usages of the church or denomination of Christians, Hebrews, or religious body of which he may be a member, or any judge or Justice of the Peace, or competent officer to whom this may come, he not knowing of any lawful impediments thereto, is hereby authorized and empowered to solemnize the rites of Matrimony between:

GROOM		AND	BRIDE	
1. Full Name	Jim R. Call 2-555		9. Full Name	Jolanda G. Hare 2-555
2. Address:	Sunset (City) Davis (County) Utah (State) 45		10. Address:	Layton (City) Davis (County) Utah (State) 45
3. Age 19	4. Color or Race W	5. Single X 6. Widowed 7. Divorced	11. Age 18	12. Color or Race W 13. Single X 14. Widowed 15. Divorced
8. Birthplace: City	Ogden State Utah /		16. Maiden Name if previously married	
			17. Birthplace: City	Ogden State Utah /

And to certify the same to said parties, or either of them under his hand and seal, in his ministerial or official capacity, and thereupon he is required to deliver this copy to the parties so married.

IN TESTIMONY WHEREOF, I have hereunto set my hand and affixed my official seal, at Malad City, Oneida County, Idaho, this 11th day of January, A. D. 19 66.

Colen H. Sweeten, Jr.
Recorder

Melba Jensen
Deputy

Marriage Certificate

I, Heber J. Evans, a Justice of the Peace residing at Malad City, in the county of Oneida in the State of Idaho do certify that, in accordance with the authority on me conferred by the above license, I did on this 11th day of January, in the year A. D. 19 66 at Malad City in the County of Oneida 360, in the State of Idaho, solemnize the rites of matrimony between Jim R. Call of Sunset in the County of Davis, of the State of Utah and Jolanda G. Hare of Layton, in the County of Davis of the State of Utah, in the presence of Richard Sparks and Ann Otterstrom

WITNESS My Hand at the County aforesaid, this 11th day of January, A. D. 19 66

In the presence of:

Richard Sparks

and Ann Otterstrom

Heber J. Evans

Date received by County Recorder 1/18/66; Signature Colen H. Sweeten, Jr. By Melba Jensen, Deputy; Recorded 7 Book, 6 Page; Date Received by State Registrar APR 19 1966

Officiant should send this copy back to the County Recorder immediately.

DH 61-027

(Use typewriter and/or black ink)

Officiant should send this copy back to the County Recorder immediately.

Department of Health
Bureau of Vital Statistics
Boise, Idaho

STATE OF IDAHO

State File No. 2592
County File No. 45136

County of Oneida 36

Marriage License

KNOW ALL MEN BY THIS CERTIFICATE: That any regularly ordained minister of the Gospel, authorized by the rites and usages of the church or denomination of Christians, Hebrews, or religious body of which he may be a member, or any judge or Justice of the Peace, or competent officer to whom this may come, he not knowing of any lawful impediments thereto, is hereby authorized and empowered to solemnize the rites of Matrimony between:

GROOM		AND	BRIDE	
1. Full Name	Harvey T. Schoenheide 2-555		9. Full Name	Cheryl Judy Stark 2-555
2. Address:	Hill AFB (City) Davis (County) Utah (State) 45		10. Address:	Ogden (City) Weber (County) Utah (State) 45
3. Age	22		11. Age	21
4. Color or Race	W		12. Color or Race	W
5. Single	X		13. Single	
6. Widowed			14. Widowed	
7. Divorced	/		15. Divorced	X
8. Birthplace: City	Clintonville State Wisconsin		16. Maiden Name if previously married	Watson
			17. Birthplace: City	Ogden State Utah /

And to certify the same to said parties, or either of them under his hand and seal, in his ministerial or official capacity, and thereupon he is required to deliver this copy to the parties so married.

IN TESTIMONY WHEREOF, I have hereunto set my hand and affixed my official seal, at Malad City, Oneida County, Idaho, this 11th day of January, A. D. 19 66.

Colen H Sweeten Jr.
Recorder

Deputy

Marriage Certificate

I, Heber J. Evans, a 2 Justice of the Peace residing at Malad City, in the county of Oneida in the State of Idaho do certify that, in accordance with the authority on me conferred by the above license, I did on this 11th day of January, in the year A. D. 19 66 at Malad City in the County of Oneida 360, in the State of Idaho, solemnize the rites of matrimony between Harvey T. Schoenheide of Hill AFB in the County of Davis, of the State of Utah and Cheryl Judy Stark of Ogden, in the County of Weber of the State of Utah, in the presence of Barbara Watson and LaJuana Donaldson

WITNESS My Hand at the County aforesaid, this 11th day of January, A. D. 19 66

In the presence of:

Barbara Watson
and LaJuana Donaldson

Heber J. Evans.

Date received by County Recorder 1/11/66; Signature Colen H. Sweeten, Jr. County Recorder; Recorded Book 7, Page 3; Date Received by State Registrar APR 19 1966

By Melba Jensen Deputy

DH 61-027

(Use typewriter and/or black ink)

Officiant should send this copy back to the County Recorder immediately.

Department of Health
Bureau of Vital Statistics
Boise, Idaho

STATE OF IDAHO

State File No. 2593
County File No. 15 86

County of Oneida 36

Marriage License

KNOW ALL MEN BY THIS CERTIFICATE: That any regularly ordained minister of the Gospel, authorized by the rites and usages of the church or denomination of Christians, Hebrews, or religious body of which he may be a member, or any judge or Justice of the Peace, or competent officer to whom this may come, he not knowing of any lawful impediments thereto, is hereby authorized and empowered to solemnize the rites of Matrimony between:

GROOM		AND	BRIDE	
1. Full Name	Terry Lee Thompson 2-555		9. Full Name	Sharon Frances Hunter 2-555
2. Address:	Ogden (City) Weber (County) Utah (State) 45		10. Address:	Ogden (City) Weber (County) Utah (State) 45
3. Age 20 4. Color or Race W 5. Single X 6. Widowed 7. Divorced			11. Age 18 12. Color or Race W 13. Single X 14. Widowed 15. Divorced	
8. Birthplace: City	Fairfield State Calif.		16. Maiden Name if previously married	
			17. Birthplace: City	Ogden State Utah

And to certify the same to said parties, or either of them under his hand and seal, in his ministerial or official capacity, and thereupon he is required to deliver this copy to the parties so married.

IN TESTIMONY WHEREOF, I have hereunto set my hand and affixed my official seal, at Malad City, Oneida County, Idaho, this 14th day of January, A. D. 19 66.

Colen H. Sweeten, Jr.
Recorder

Melba Jensen
Deputy

Marriage Certificate

I, Conrad C. Alder, a Bishop residing at Malad, in the county of Oneida in the State of Idaho do certify that, in accordance with the authority on me conferred by the above license, I did on this 14 th day of January, in the year A. D. 1966 at Malad in the County of Oneida 360, in the State of Idaho, solemnize the rites of matrimony between Terry Lee Thompson of Ogden in the County of Weber, of the State of Utah and Sharon Frances Hunter of Ogden, in the County of Weber of the State of Utah, in the presence of Donald Leon Wages and J. A. Servoss

WITNESS My Hand at the County aforesaid, this 14 th day of January, A. D. 1966

In the presence of: Donald Leon Wages

and J. A. Servoss

Conrad C. Alder

Date received by County Recorder 1/31/66; Signature Colen H. Sweeten Jr County Recorder; By Melba Jensen Deputy Recorded in Book 7, Page 10; Date Received by State Registrar APR 19 1966

DH 61-027

Department of Health
Bureau of Vital Statistics
Boise, Idaho

STATE OF IDAHO

State File No. 2594
County File No. 3458

(Use typewriter and/or black ink)

County of Oneida 36

Marriage License

KNOW ALL MEN BY THIS CERTIFICATE: That any regularly ordained minister of the Gospel, authorized by the rites and usages of the church or denomination of Christians, Hebrews, or religious body of which he may be a member, or any judge or Justice of the Peace, or competent officer to whom this may come, he not knowing of any lawful impediments thereto, is hereby authorized and empowered to solemnize the rites of Matrimony between:

GROOM		AND	BRIDE	
1. Full Name	Carlos A. Docasar 2-555		9. Full Name	Minerva Martinez 2-555
2. Address:	Los Angeles (City) Los Angeles (County) Calif. (State) 05		10. Address:	Los Angeles (City) Los Angeles (County) Calif (State) 05
3. Age	19		11. Age	18
4. Color or Race	W		12. Color or Race	W
5. Single	X		13. Single	X
6. Widowed			14. Widowed	
7. Divorced	2		15. Divorced	
8. Birthplace: City	Bs Aires		16. Maiden Name if previously married	
State	Argentina		17. Birthplace: City	Havana
			State	Cuba 2

And to certify the same to said parties, or either of them under his hand and seal, in his ministerial or official capacity, and thereupon he is required to deliver this copy to the parties so married.

IN TESTIMONY WHEREOF, I have hereunto set my hand and affixed my official seal, at Malad City, Oneida County, Idaho, this 17th day of January, A. D. 19 66.

Colen H. Sweeten, Jr.
Recorder

Melba Jensen
Deputy

Marriage Certificate

I, Heber J. Evans, a Justice of the Peace residing at Malad City, in the county of Oneida in the State of Idaho do certify that, in accordance with the authority on me conferred by the above license, I did on this 17th day of January, in the year A. D. 19 66 at Malad City in the County of Oneida 360, in the State of Idaho, solemnize the rites of matrimony between Carlos A. Docasar of Los Angeles in the County of Los Angeles, of the State of California and Minerva Martinez of Los Angeles, in the County of Los Angeles of the State of California, in the presence of Dorothy R. Evans and Dale L. Evans.

WITNESS My Hand at the County aforesaid, this 17th day of January, A. D. 19 66

In the presence of:

Mrs. Dorothy R. Evans

and Dale L. Evans

Heber J. Evans.

Officiant should send this copy back to the County Recorder immediately.

Date received by County Recorder 1/17/66; Signature Colen H. Sweeten Jr. By Melba Jensen, Deputy County Recorder; Recorded Book 7, Page 4; Date Received by State Registrar APR 19 1966

DH 61-027

Department of Health
Bureau of Vital Statistics
Boise, Idaho

STATE OF IDAHO

State File No. 2595
County File No. [illegible]0

(Use typewriter and/or black ink)

County of Oneida 86

Marriage License

KNOW ALL MEN BY THIS CERTIFICATE: That any regularly ordained minister of the Gospel, authorized by the rites and usages of the church or denomination of Christians, Hebrews, or religious body of which he may be a member, or any judge or Justice of the Peace, or competent officer to whom this may come, he not knowing of any lawful impediments thereto, is hereby authorized and empowered to solemnize the rites of Matrimony between:

GROOM		AND	BRIDE	
1. Full Name	Robert K. Harris Jr. 2-555		9. Full Name	Linda Gibson 2-555
2. Address:	Alamosa (City) Alamosa (County) Colo. (State) 06		10. Address:	Alamosa (City) Alamosa (County) Colo. (State) 06
3. Age	19		11. Age	18
4. Color or Race	W		12. Color or Race	W
5. Single	X		13. Single	X
6. Widowed			14. Widowed	
7. Divorced			15. Divorced	
8. Birthplace: City	Tulsa State Okla.		16. Maiden Name if previously married	
			17. Birthplace: City	Mobeely State Mo.

And to certify the same to said parties, or either of them under his hand and seal, in his ministerial or official capacity, and thereupon he is required to deliver this copy to the parties so married.

IN TESTIMONY WHEREOF, I have hereunto set my hand and affixed my official seal, at Malad City, Oneida County, Idaho, this 17th day of January, A. D. 19 66.

Colen H. Sweeten, Jr.
Recorder

Melba Jensen
Deputy

Marriage Certificate

I, Heber J. Evans, a Justice of the Peace residing at Malad City, in the county of Oneida in the State of Idaho do certify that, in accordance with the authority on me conferred by the above license, I did on this 17th day of January, in the year A. D. 19 66 at Malad City in the County of Oneida, in the State of Idaho, solemnize the rites of matrimony between Robert K. Harris Jr. of Alamosa in the County of Alamosa, of the State of Colorado and Linda Gibson of Alamosa, in the County of Alamosa of the State of Colorado, in the presence of Wm. E. Moon and Alfred Atkinson

WITNESS My Hand at the County aforesaid, this 17th day of January, A. D. 19 66

In the presence of:

Wm. E. Moon

and Alfred Atkinson

Heber J. Evans

Date received by County Recorder 1/18/66; Signature Colen H. Sweeten Jr. By Melba Jensen, Deputy County Recorder; Recorded 7, Book 5, Page; Date Received by State Registrar APR 19 1965

Officiant should send this copy back to the County Recorder immediately.

DH 61-027

By Melba Jensen, Deputy

2596

Department of Health
Bureau of Vital Statistics
Boise, Idaho

STATE OF IDAHO

State File No. 5183
County File No.

(Use typewriter and/or black ink)

County of Oneida 36

Marriage License

KNOW ALL MEN BY THIS CERTIFICATE: That any regularly ordained minister of the Gospel, authorized by the rites and usages of the church or denomination of Christians, Hebrews, or religious body of which he may be a member, or any judge or Justice of the Peace, or competent officer to whom this may come, he not knowing of any lawful impediments thereto, is hereby authorized and empowered to solemnize the rites of Matrimony between:

GROOM		AND	BRIDE	
1. Full Name	Russell Perkins Rudy 2-555		9. Full Name	Gail Jean Myers 2-555
2. Address:	Hunter (City) Salt Lake (County) Utah (State) 45		10. Address:	Magna (City) Salt Lake (County) Utah (State) 45
3. Age	18		11. Age	18
4. Color or Race	W		12. Color or Race	W
5. Single	X		13. Single	X
6. Widowed			14. Widowed	
7. Divorced			15. Divorced	
8. Birthplace: City	Salt Lake City State Utah /		16. Maiden Name if previously married	
			17. Birthplace: City	Magna State Utah /

And to certify the same to said parties, or either of them under his hand and seal, in his ministerial or official capacity, and thereupon he is required to deliver this copy to the parties so married.

IN TESTIMONY WHEREOF, I have hereunto set my hand and affixed my official seal, at Malad City, Oneida County, Idaho, this 28th day of January, A. D. 19 66.

Colen H Sweeten Jr.
Recorder

Deputy

Marriage Certificate

I, Heber J. Evans, a Justice of the Peace residing at Malad City, in the county of Oneida in the State of Idaho do certify that, in accordance with the authority on me conferred by the above license, I did on this 28th day of January, in the year A. D. 1966 at Malad City in the County of Oneida 360, in the State of Idaho, solemnize the rites of matrimony between Russell Perkins Rudy of Hunter in the County of Salt Lake, of the State of Utah and Gail Jean Myers of Magna, in the County of Salt Lake of the State of Utah, in the presence of Dennis R. Haggard and George A. Bouchardt

WITNESS My Hand at the County aforesaid, this 28th day of January, A. D. 1966

In the presence of:
Dennis R Haggard
and George Bouchardt

Heber J Evans

Officiant should send this copy back to the County Recorder immediately.

Date received by County Recorder 1/28/66; Signature Colen H. Sweeten Jr. By Melba Jensen Deputy County Recorder; Recorded 7 Book 8, Page; Date Received by State Registrar FEB 19 1966

DH 61-027

Department of Health
Bureau of Vital Statistics
Boise, Idaho

STATE OF IDAHO

State File No. 2597
County File No.

(Use typewriter and/or black ink)

County of Oneida 36

Marriage License

KNOW ALL MEN BY THIS CERTIFICATE: That any regularly ordained minister of the Gospel, authorized by the rites and usages of the church or denomination of Christians, Hebrews, or religious body of which he may be a member, or any judge or Justice of the Peace, or competent officer to whom this may come, he not knowing of any lawful impediments thereto, is hereby authorized and empowered to solemnize the rites of Matrimony between:

GROOM		BRIDE
1. Full Name	John H. Davidson 1-220	9. Full Name Andrea Victoria Hart 1-220
2. Address: City / County / State	Ashton / Fremont / Idaho 13	10. Address: City / County / State: Ashton / Fremont / Idaho 13
3. Age	38	11. Age 18
4. Color or Race	W	12. Color or Race W
5. Single		13. Single X
6. Widowed	X	14. Widowed
7. Divorced		15. Divorced
8. Birthplace: City / State	Provo / Utah /	16. Maiden Name if previously married
		17. Birthplace: City / State	Rexburg / Idaho /

And to certify the same to said parties, or either of them under his hand and seal, in his ministerial or official capacity, and thereupon he is required to deliver this copy to the parties so married.

IN TESTIMONY WHEREOF, I have hereunto set my hand and affixed my official seal, at Malad City, Oneida County, Idaho, this 29th day of January, A. D. 19 66.

Colen H. Sweeten, Jr.
Recorder

Melba Jensen
Deputy

Marriage Certificate

I, Heber J. Evans, a 2 Justice of the Peace residing at Malad City, in the county of Oneida in the State of Idaho do certify that, in accordance with the authority on me conferred by the above license, I did on this 29th day of January, in the year A. D. 1966 at Malad City in the County of Oneida 360, in the State of Idaho, solemnize the rites of matrimony between John H. Davidson of Ashton in the County of Fremont, of the State of Idaho and Andrea Victoria Hart of Ashton, in the County of Fremont of the State of Idaho, in the presence of William J. Davidson and A. Jean Davidson

WITNESS My Hand at the County aforesaid, this 29th day of January, A. D. 19 66

In the presence of:

William J. Davidson
and A. Jean Davidson

Heber J. Evans.

Date received by County Recorder 1/31/66; Signature Colen H. Sweeten Jr. By Melba Jensen Deputy; County Recorder; Recorded 7, Book, 9, Page; Date Received by State Registrar APR 19 1966

Officiant should send this copy back to the County Recorder immediately.

DH 61-027

(Use typewriter and/or black ink)

Officiant should send this copy back to the County Recorder immediately.

Department of Health
Bureau of Vital Statistics
Boise, Idaho

STATE OF IDAHO

State File No. 2598
County File No. 25285

County of Oneida 36

Marriage License

KNOW ALL MEN BY THIS CERTIFICATE: That any regularly ordained minister of the Gospel, authorized by the rites and usages of the church or denomination of Christians, Hebrews, or religious body of which he may be a member, or any judge or Justice of the Peace, or competent officer to whom this may come, he not knowing of any lawful impediments thereto, is hereby authorized and empowered to solemnize the rites of Matrimony between:

GROOM		BRIDE
1. Full Name	Gerald Dale Preator 2-555	9. Full Name Karen Marie Morgan 2-555
2. Address:	Provo (City) Utah (County) Utah (State) 45	10. Address: Provo (City) Utah (County) Utah (State) 45
3. Age	18	11. Age 19
4. Color or Race	W	12. Color or Race W
5. Single	X	13. Single X
6. Widowed		14. Widowed
7. Divorced		15. Divorced
8. Birthplace: City	Independence State Mo. /	16. Maiden Name if previously married
		17. Birthplace: City Massillon State Ohio /

And to certify the same to said parties, or either of them under his hand and seal, in his ministerial or official capacity, and thereupon he is required to deliver this copy to the parties so married.

IN TESTIMONY WHEREOF, I have hereunto set my hand and affixed my official seal, at Malad City, Oneida County, Idaho, this 1st day of February, A. D. 19 66.

Colen H. Sweeten, Jr.
Recorder

Melba Jensen
Deputy

Marriage Certificate

I, Conrad C. Alder, a Bishop of the LDS Church residing at Malad City, in the county of Oneida in the State of Idaho do certify that, in accordance with the authority on me conferred by the above license, I did on this 1st day of February, in the year A. D. 1966 at Malad City in the County of Oneida 360, in the State of Idaho, solemnize the rites of matrimony between Gerald Dale Preator of Provo in the County of Utah, of the State of Utah and Karen Marie Morgan of Provo, in the County of Provo of the State of Utah, in the presence of Byron Hurst and Nelda Hurst

WITNESS My Hand at the County aforesaid, this 1st day of February, A. D. 19 66

In the presence of:

Byron L. Hurst

and Nelda C. Hurst

Conrad C. Alder

Date received by County Recorder 3/16/66; Signature Colen H. Sweeten, Jr. By Melba Jensen Deputy County Recorder; Recorded Book 7, Page 29; Date Received by State Registrar APR 19 1966

DH 61-027

Department of Health
Bureau of Vital Statistics
Boise, Idaho

STATE OF IDAHO

State File No. 2599
County File No. [illegible]0

(Use typewriter and/or black ink)

County of Oneida 36

Marriage License

KNOW ALL MEN BY THIS CERTIFICATE: That any regularly ordained minister of the Gospel, authorized by the rites and usages of the church or denomination of Christians, Hebrews, or religious body of which he may be a member, or any judge or Justice of the Peace, or competent officer to whom this may come, he not knowing of any lawful impediments thereto, is hereby authorized and empowered to solemnize the rites of Matrimony between:

GROOM	AND	BRIDE
1. Full Name John C. Smithey 2-555		9. Full Name Susan Laurel Hunsaker 2-555
2. Address: Ogden (City) Weber (County) Utah (State) 45		10. Address: Ogden (City) Weber (County) Utah (State) 45
3. Age 19 4. Color or Race W 5. Single X 6. Widowed 7. Divorced		11. Age 17 12. Color or Race X 13. Single X 14. Widowed 15. Divorced
8. Birthplace: City Martinez State Calif.		16. Maiden Name if previously married
		17. Birthplace: City Brigham City State Utah

And to certify the same to said parties, or either of them under his hand and seal, in his ministerial or official capacity, and thereupon he is required to deliver this copy to the parties so married.

IN TESTIMONY WHEREOF, I have hereunto set my hand and affixed my official seal, at Malad, Oneida County, Idaho, this 2nd day of February, A. D. 19 66.

Colen H Sweeten Jr
Recorder

Deputy

Marriage Certificate

I, Heber J. Evans, a Justice of the Peace residing at Malad, in the county of Oneida in the State of Idaho do certify that, in accordance with the authority on me conferred by the above license, I did on this 2nd day of February, in the year A. D. 19 66 at Malad in the County of Oneida, in the State of Idaho, solemnize the rites of matrimony between John C. Smithey of Ogden in the County of Weber, of the State of Utah and Susan Laurel Hunsaker of Ogden, in the County of Weber of the State of Utah, in the presence of Dale P. Hunsaker and Thomas D. Evans

WITNESS My Hand at the County aforesaid, this 2nd day of February, A. D. 19 66

In the presence of:

Dale P Hunsaker
and Thomas D Evans

Heber J Evans

Officiant should send this copy back to the County Recorder immediately.

Date received by County Recorder 2/2/66; Signature Colen H. Sweeten Jr. County Recorder; By Millie Jensen Deputy; Recorded 7 Book, 11 Page; Date Received by State Registrar APR 19 1966

DH 61-027

(Use typewriter and/or black ink)

Officiant should send this copy back to the County Recorder immediately.

Department of Health
Bureau of Vital Statistics
Boise, Idaho

STATE OF IDAHO

State File No. 2600
County File No. 85196

County of Oneida 36

Marriage License

KNOW ALL MEN BY THIS CERTIFICATE: That any regularly ordained minister of the Gospel, authorized by the rites and usages of the church or denomination of Christians, Hebrews, or religious body of which he may be a member, or any judge or Justice of the Peace, or competent officer to whom this may come, he not knowing of any lawful impediments thereto, is hereby authorized and empowered to solemnize the rites of Matrimony between:

GROOM		AND	BRIDE	
1. Full Name	Roger Clinton Berry 2-555		9. Full Name	Virginia Lee Nelson 2-555
2. Address:	Brigham (City) Box Elder (County) Utah (State) 45		10. Address:	Brigham (City) Box Elder (County) Utah (State) 45
3. Age	19		11. Age	18
4. Color or Race	W		12. Color or Race	W
5. Single	X		13. Single	X
6. Widowed			14. Widowed	
7. Divorced			15. Divorced	
8. Birthplace: City	Dursley State England 2		16. Maiden Name if previously married	
			17. Birthplace: City	Ogden State Utah 1

And to certify the same to said parties, or either of them under his hand and seal, in his ministerial or official capacity, and thereupon he is required to deliver this copy to the parties so married.

IN TESTIMONY WHEREOF, I have hereunto set my hand and affixed my official seal, at Malad, Oneida County, Idaho, this 4th day of February, A. D. 19 66.

Colen H. Sweeten Jr.
Recorder

Deputy

Marriage Certificate

I, Heber J. Evans, a Justice of the Peace residing at Malad, in the county of Oneida in the State of Idaho do certify that, in accordance with the authority on me conferred by the above license, I did on this 4th day of February, in the year A. D. 1966 at Malad in the County of Oneida 360, in the State of Idaho, solemnize the rites of matrimony between Roger Clinton Berry of Brigham City in the County of Box Elder, of the State of Utah and Virginia Lee Nelson of Brigham City, in the County of Box Elder of the State of Utah, in the presence of Pamela Hunsaker and Gregory Blaine Belew

WITNESS My Hand at the County aforesaid, this 4th day of February, A. D. 1966

In the presence of:

Pam Hunsaker

and Greg Belew

Heber J. Evans.

Date received by County Recorder 2/7/66; Signature Colen H. Sweeten Jr. County Recorder; Recorded Book 7, Page 12; Date Received by State Registrar APR 19 1966

DH 61-027

By Melba Jensen, Deputy

Department of Health
Bureau of Vital Statistics
Boise, Idaho

STATE OF IDAHO

State File No. 2601
County File No. 33204

County of Oneida 36

Marriage License

KNOW ALL MEN BY THIS CERTIFICATE: That any regularly ordained minister of the Gospel, authorized by the rites and usages of the church or denomination of Christians, Hebrews, or religious body of which he may be a member, or any judge or Justice of the Peace, or competent officer to whom this may come, he not knowing of any lawful impediments thereto, is hereby authorized and empowered to solemnize the rites of Matrimony between:

GROOM 1-031 AND BRIDE 1-361

1. Full Name Roger Vern Adams
2. Address: Pocatello (City) Bannock (County) Idaho (State) 13
3. Age 18 4. Color or Race W 5. Single X 6. Widowed 7. Divorced
8. Birthplace: City Tremonton State Utah 1

9. Full Name Beverly Jean John
10. Address: Malad (City) Oneida (County) Idaho (State) 13
11. Age 16 12. Color or Race W 13. Single X 14. Widowed 15. Divorced
16. Maiden Name if previously married
17. Birthplace: City Brigham City State Utah 1

And to certify the same to said parties, or either of them under his hand and seal, in his ministerial or official capacity, and thereupon he is required to deliver this copy to the parties so married.

IN TESTIMONY WHEREOF, I have hereunto set my hand and affixed my official seal, at Malad City, Oneida County, Idaho, this 8th day of February, A. D. 1966.

Colen H. Sweeten, Jr.
Recorder

Melba Jensen
Deputy

Marriage Certificate

I, G. Max King, a Bishop residing at Malad, in the county of Oneida in the State of Idaho do certify that, in accordance with the authority on me conferred by the above license, I did on this 8th day of February, in the year A. D. 1966 at Malad in the County of Oneida 361, in the State of Idaho, solemnize the rites of matrimony between Roger Vern Adams of Pocatello in the County of Bannock, of the State of Idaho and Beverly Jean John of Malad, in the County of Oneida of the State of Idaho, in the presence of Llewellyn Williams and William E John

WITNESS My Hand at the County aforesaid, this 8th day of February, A. D. 1966

In the presence of:
Llewellyn Williams
and William E John

G. Max King

Date received by County Recorder 2/9/66; Signature Colen H. Sweeten, Jr. County Recorder; Recorded Book 7, Page 13; Date Received by State Registrar APR 19 1966

By Melba Jensen Deputy

DH 61-027

(Use typewriter and/or black ink)

Officiant should send this copy back to the County Recorder immediately.

Department of Health
Bureau of Vital Statistics
Boise, Idaho

STATE OF IDAHO

State File No. 2602
County File No. 85210

County of Oneida 36

Marriage License

KNOW ALL MEN BY THIS CERTIFICATE: That any regularly ordained minister of the Gospel, authorized by the rites and usages of the church or denomination of Christians, Hebrews, or religious body of which he may be a member, or any judge or Justice of the Peace, or competent officer to whom this may come, he not knowing of any lawful impediments thereto, is hereby authorized and empowered to solemnize the rites of Matrimony between:

GROOM 2-555 AND BRIDE 2-555

1. Full Name Randall Carl Lauenstein
2. Address: Clearfield (City) Davis (County) Utah (State) 45
3. Age 19 4. Color or Race W 5. Single X 6. Widowed 7. Divorced
8. Birthplace: City Geneva State Nebr. /

9. Full Name Patricia Ann Arbon
10. Address: Ogden (City) Weber (County) Utah (State) 45
11. Age 19 12. Color or Race W 13. Single X 14. Widowed 15. Divorced
16. Maiden Name if previously married
17. Birthplace: City Ogden State Utah /

And to certify the same to said parties, or either of them under his hand and seal, in his ministerial or official capacity, and thereupon he is required to deliver this copy to the parties so married.

IN TESTIMONY WHEREOF, I have hereunto set my hand and affixed my official seal, at Malad, Oneida County, Idaho, this 11th day of February, A. D. 1966.

Colen H. Sweeten Jr.
Recorder

Deputy

Marriage Certificate

I, Hebert J. Evans, a Justice of the Peace residing at Malad, in the county of Oneida, in the State of Idaho do certify that, in accordance with the authority on me conferred by the above license, I did on this 11th day of February, in the year A. D. 1966 at Malad in the County of Oneida 36, in the State of Idaho, solemnize the rites of matrimony between Randall Carl Lauenstein of Clearfield in the County of Davis, of the State of Utah and Patricia Ann Arbon of Ogden, in the County of Weber of the State of Utah, in the presence of Edgar Thorpe and Elsie Swigert

WITNESS My Hand at the County aforesaid, this 11 day of February, A. D. 1966

In the presence of:

Edgar Thorpe

and Elsie Swigert

Hebert J. Evans.

Date received by County Recorder 2/14/66; Signature Colen H. Sweeten, Jr. By Melba Jensen, Deputy; Recorded 7 14 County Recorder; Book, Page; Date Received by State Registrar APR 19 1966

DH 61-027

(Use typewriter and/or black ink)

Officiant should send this copy back to the County Recorder immediately.

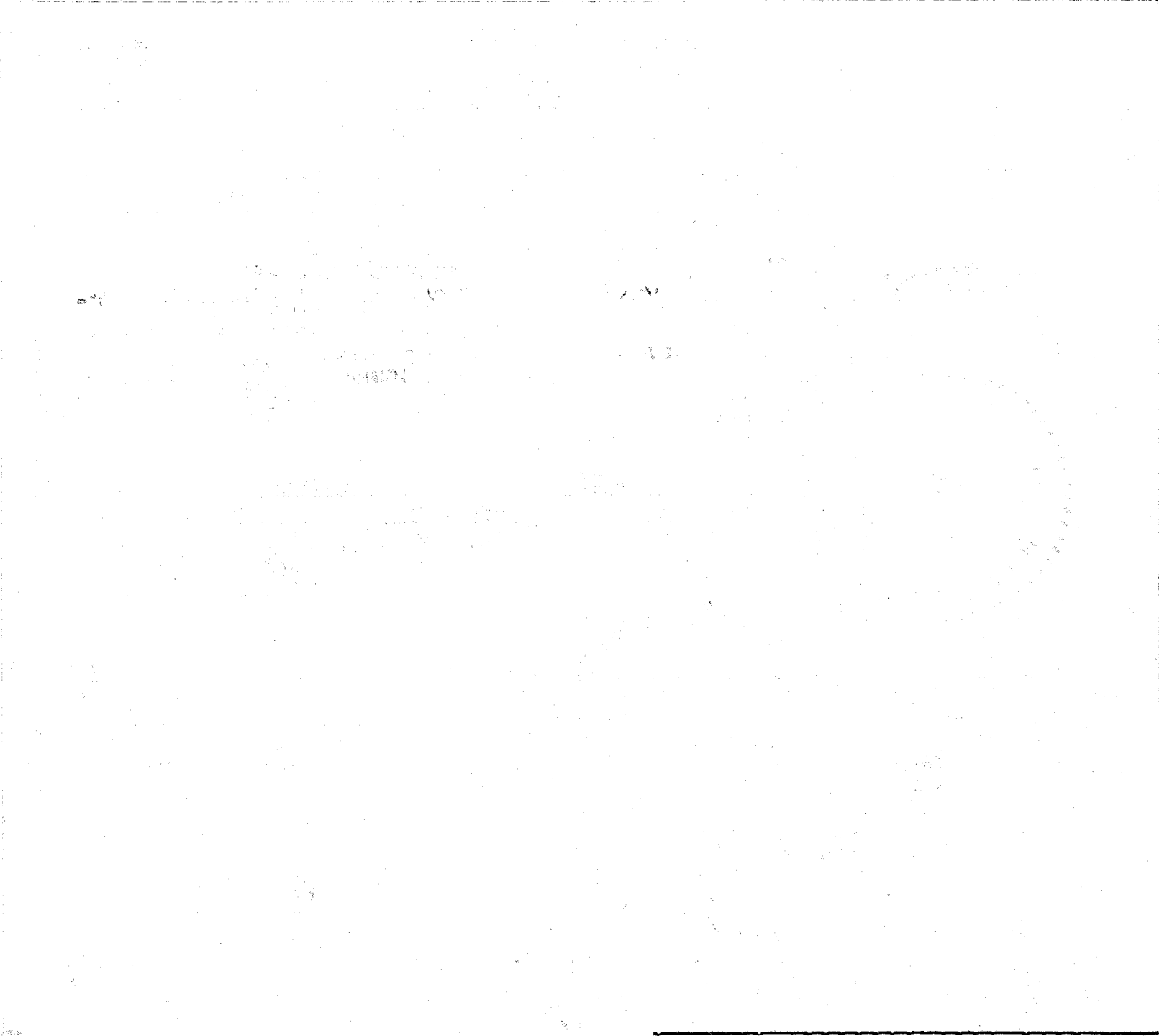

Department of Health
Bureau of Vital Statistics
Boise, Idaho

STATE OF IDAHO

State File No. 2603
County File No. 23

County of Oneida 36

Marriage License

KNOW ALL MEN BY THIS CERTIFICATE: That any regularly ordained minister of the Gospel, authorized by the rites and usages of the church or denomination of Christians, Hebrews, or religious body of which he may be a member, or any judge or Justice of the Peace, or competent officer to whom this may come, he not knowing of any lawful impediments thereto, is hereby authorized and empowered to solemnize the rites of Matrimony between:

GROOM 2-555		AND	BRIDE 2-555	
1. Full Name	James Paul Schmitt 05		9. Full Name	Virginia Sue Edwards 05
2. Address: City	Victorville		10. Address: City	Victorville,
County	San Barnardino		County	San Bernadino,
State	Calif		State	Calif.
3. Age	18		11. Age	17
4. Color or Race	W		12. Color or Race	W
5. Single	X		13. Single	X
6. Widowed			14. Widowed	
7. Divorced			15. Divorced	
8. Birthplace: City	Omaha		17. Birthplace: City	Columbus
State	Nebr.		State	Ohio

16. Maiden Name if previously married

And to certify the same to said parties, or either of them under his hand and seal, in his ministerial or official capacity, and thereupon he is required to deliver this copy to the parties so married.

IN TESTIMONY WHEREOF, I have hereunto set my hand and affixed my official seal, at Malad, Oneida County, Idaho, this 14th day of February, A. D. 19 66.

Colen H. Sweeten Jr.
Recorder

Deputy

Marriage Certificate

I, Lon W. Corbridge, a Bishop residing at Malad, in the county of Oneida in the State of Idaho do certify that, in accordance with the authority on me conferred by the above license, I did on this Fourteenth day of February, in the year A. D. 1966 at Malad in the County of Oneida 36, in the State of Idaho, solemnize the rites of matrimony between James Paul Schmitt of Victorville in the County of San Barnardino, of the State of California and Virginia Sue Edwards of Victorville, in the County of San Barnadino of the State of California, in the presence of Marion P. Edwards and Ilean G. Corbridge

WITNESS My Hand at the County aforesaid, this Fourteenth day of Feb., A. D. 1966

In the presence of:

Marion P. Edwards

and Ilean G. Corbridge

Lon W. Corbridge

Date received by County Recorder 2/16/66; Signature Colen H. Sweeten Jr. By Melba Jensen Deputy; County Recorder; Recorded Book 7, Page 15; Date Received by State Registrar APR 19 1966

DH 61-027

(Use typewriter and/or black ink)

Officiant should send this copy back to the County Recorder immediately.

Department of Health
Bureau of Vital Statistics
Boise, Idaho

STATE OF IDAHO

State File No. 2604
County File No. 852[illegible]

(Use typewriter and/or black ink)

County of Oneida 36

Marriage License

KNOW ALL MEN BY THIS CERTIFICATE: That any regularly ordained minister of the Gospel, authorized by the rites and usages of the church or denomination of Christians, Hebrews, or religious body of which he may be a member, or any judge or Justice of the Peace, or competent officer to whom this may come, he not knowing of any lawful impediments thereto, is hereby authorized and empowered to solemnize the rites of Matrimony between:

GROOM 2-555	AND	BRIDE 2-555
1. Full Name: Patrick Franklin Head		9. Full Name: Twila Jean Torgenson
2. Address: Salt Lake City (City) Salt Lake (County) Utah (State) 45		10. Address: Salt Lake City (City) Salt Lake (County) Utah (State) 45
3. Age 19 4. Color or Race W 5. Single X 6. Widowed 7. Divorced		11. Age 17 12. Color or Race W 13. Single X 14. Widowed 15. Divorced
8. Birthplace: City Denver State Colo.		16. Maiden Name if previously married 17. Birthplace: City Proche State Nev.

And to certify the same to said parties, or either of them under his hand and seal, in his ministerial or official capacity, and thereupon he is required to deliver this copy to the parties so married.

IN TESTIMONY WHEREOF, I have hereunto set my hand and affixed my official seal, at Malad City, Oneida County, Idaho, this 16th day of February, A. D. 19 66.

Colen H Sweeten Jr.
Recorder

Deputy

Marriage Certificate

I, Earl A. Gellies, a Bishop residing at 340 North 100 West, in the county of Oneida in the State of Idaho do certify that, in accordance with the authority on me conferred by the above license, I did on this 16 day of February, in the year A. D. 19 66 at Malad City in the County of Oneida 36, in the State of Idaho, solemnize the rites of matrimony between Patrick Franklin Head of Salt Lake City in the County of Salt Lake, of the State of Utah and Twila Jean Torgenson of Salt Lake City, in the County of Salt Lake of the State of Utah, in the presence of James Ellis Peacock and David William Stevens.

WITNESS My Hand at the County aforesaid, this 16 day of February, A. D. 19 66

In the presence of:
James Ellis Peacock
and David William Stevens

Earl A. Gellies

Date received by County Recorder 2/16/66; Signature Colen H. Sweeten Jr., County Recorder; Recorded Book 7, Page 16; Date Received by State Registrar APR 19 1966

By Melba Jensen Deputy

Officiant should send this copy back to the County Recorder immediately.

DH 61-027

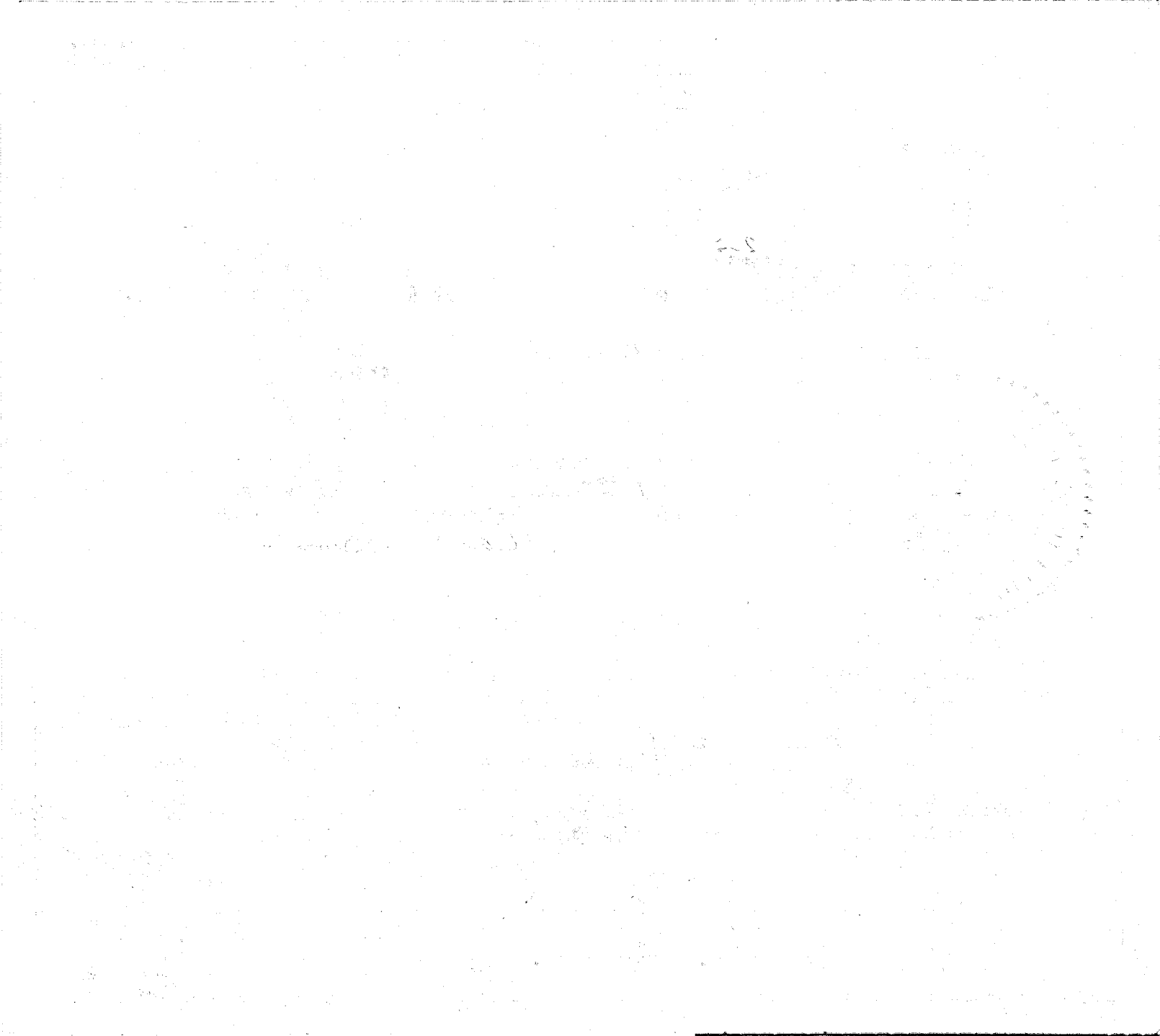

Department of Health
Bureau of Vital Statistics
Boise, Idaho

STATE OF IDAHO

State File No. 2605
County File No. 36

(Use typewriter and/or black ink)

County of Oneida 36

Marriage License

KNOW ALL MEN BY THIS CERTIFICATE: That any regularly ordained minister of the Gospel, authorized by the rites and usages of the church or denomination of Christians, Hebrews, or religious body of which he may be a member, or any judge or Justice of the Peace, or competent officer to whom this may come, he not knowing of any lawful impediments thereto, is hereby authorized and empowered to solemnize the rites of Matrimony between:

GROOM 2-555		BRIDE 2-555	
1. Full Name	Robert Wayne Boyle	9. Full Name	Sharon Rae Tabor
2. Address:	Ogden (City) Weber (County) Utah (State) 45	10. Address:	Ogden (City) Weber (County) Utah (State) 45
3. Age	20	11. Age	16
4. Color or Race	W	12. Color or Race	W
5. Single	X	13. Single	X
6. Widowed		14. Widowed	
7. Divorced		15. Divorced	
8. Birthplace: City	Ogden State Utah	16. Maiden Name if previously married	
		17. Birthplace: City	Norfolk State Va.

And to certify the same to said parties, or either of them under his hand and seal, in his ministerial or official capacity, and thereupon he is required to deliver this copy to the parties so married.

IN TESTIMONY WHEREOF, I have hereunto set my hand and affixed my official seal, at Malad City, Oneida County, Idaho, this 18th day of February, A. D. 19 66.

Colen H. Sweeten, Jr.
Recorder

Melba J. Jensen
Deputy

Marriage Certificate

I, Heber J. Evans, a Justice of the Peace residing at Malad City, in the county of Oneida in the State of Idaho do certify that, in accordance with the authority on me conferred by the above license, I did on this 18th day of February, in the year A. D. 1966 at Malad City in the County of Oneida 36, in the State of Idaho, solemnize the rites of matrimony between Robert Wayne Boyle of Ogden in the County of Weber, of the State of Utah and Sharon Rae Tabor of Ogden, in the County of Weber of the State of Utah, in the presence of Mildred Tabor and Leonard R. Tabor

WITNESS My Hand at the County aforesaid, this 18th day of February, A. D. 19 66

In the presence of:

Mildred Tabor

and Leonard R. Tabor

Heber J. Evans

Officiant should send this copy back to the County Recorder immediately.

Date received by County Recorder 2/21/66; Signature Colen H. Sweeten, Jr. County Recorder; By Melba J. Jensen Deputy; Recorded Book 7, Page 17; Date Received by State Registrar APR 19 1966

DH 61-027

Department of Health
Bureau of Vital Statistics
Boise, Idaho

STATE OF IDAHO

State File No. 2606
County File No. 41

(Use typewriter and/or black ink)

County of Oneida 36

Marriage License

KNOW ALL MEN BY THIS CERTIFICATE: That any regularly ordained minister of the Gospel, authorized by the rites and usages of the church or denomination of Christians, Hebrews, or religious body of which he may be a member, or any judge or Justice of the Peace, or competent officer to whom this may come, he not knowing of any lawful impediments thereto, is hereby authorized and empowered to solemnize the rites of Matrimony between:

GROOM		AND	BRIDE	
1. Full Name	Lenward Ray Grimes		9. Full Name	Susan Noorda
2. Address:	Salt Lake City (City) Salt Lake (County) Utah (State)		10. Address:	Salt Lake City (City) Salt Lake (County) Utah (State)
3. Age 20	4. Color or Race W	5. Single X 6. Widowed 7. Divorced	11. Age 19	12. Color or Race W 13. Single X 14. Widowed 15. Divorced
8. Birthplace: City	Milledgeville State Ga.		16. Maiden Name if previously married	
			17. Birthplace: City	Salt Lake City State Utah

And to certify the same to said parties, or either of them under his hand and seal, in his ministerial or official capacity, and thereupon he is required to deliver this copy to the parties so married.

IN TESTIMONY WHEREOF, I have hereunto set my hand and affixed my official seal, at Malad City, Oneida County, Idaho, this 23rd day of February, A. D. 19 66.

Colen H. Sweeten, Jr.
Recorder

Melba Johansen
Deputy

Marriage Certificate

I, Heber J. Evans, a Justice of the Peace residing at Malad City, in the county of Oneida in the State of Idaho do certify that, in accordance with the authority on me conferred by the above license, I did on this 23rd day of February, in the year A. D. 19 66 at Malad City in the County of Oneida 36, in the State of Idaho, solemnize the rites of matrimony between Lenward Ray Grimes of Salt Lake City in the County of Salt Lake, of the State of Utah and Susan Noorda of Salt Lake City, in the County of Salt Lake of the State of Utah, in the presence of Nina T. Grimes and Julius M. Noorda

WITNESS My Hand at the County aforesaid, this 23rd day of February, A. D. 19 66

In the presence of:

Nina T. Grimes

and Julius M. Noorda

Heber J. Evans

Date received by County Recorder 2/23/66; Signature Colen H. Sweeten, Jr. County Recorder; Recorded Book 7, Page 18; Date Received by State Registrar APR 19 1966

By Melba Jensen Deputy

Officiant should send this copy back to the County Recorder immediately.

DH 61-027

Department of Health
Bureau of Vital Statistics
Boise, Idaho

STATE OF IDAHO

State File No. 2607
County File No. 43

(Use typewriter and/or black ink)

County of Oneida 36

Marriage License

KNOW ALL MEN BY THIS CERTIFICATE: That any regularly ordained minister of the Gospel, authorized by the rites and usages of the church or denomination of Christians, Hebrews, or religious body of which he may be a member, or any judge or Justice of the Peace, or competent officer to whom this may come, he not knowing of any lawful impediments thereto, is hereby authorized and empowered to solemnize the rites of Matrimony between:

GROOM 2 555	AND	BRIDE 2-555
1. Full Name: Michael Kay Calegory	45	9. Full Name: Kristin Daybell
2. Address: Salt Lake City (City) Salt Lake (County) Utah (State)		10. Address: Salt Lake City (City) Salt Lake (County) Utah (State) 45
3. Age 19 4. Color or Race W 5. Single X 6. Widowed 7. Divorced		11. Age 18 12. Color or Race W 13. Single X 14. Widowed 15. Divorced
8. Birthplace: City Salt Lake City State Utah /		16. Maiden Name if previously married 17. Birthplace: City Salt Lake City State Utah /

And to certify the same to said parties, or either of them under his hand and seal, in his ministerial or official capacity, and thereupon he is required to deliver this copy to the parties so married.

IN TESTIMONY WHEREOF, I have hereunto set my hand and affixed my official seal, at Malad City, Oneida County, Idaho, this 24th day of February, A. D. 19 66.

Colen H. Sweeten Jr.
Recorder

Deputy

Marriage Certificate

I, Heber J. Evans, a Justice of the Peace residing at Malad City, in the county of Oneida in the State of Idaho do certify that, in accordance with the authority on me conferred by the above license, I did on this 24th day of February, in the year A. D. 19 66 at Malad City in the County of Oneida 36, in the State of Idaho, solemnize the rites of matrimony between Michael Kay Calegory of Salt Lake City in the County of Salt Lake, of the State of Utah and Kristin Daybell of Salt Lake City, in the County of Salt Lake of the State of Utah, in the presence of Rula H. Evans and N. Bernice Briggs

WITNESS My Hand at the County aforesaid, this 24th day of February, A. D. 19 66

In the presence of:

Rula H. Evans

and N. Bernice Briggs

Heber J. Evans

Date received by County Recorder 2/25/66; Signature Colen H. Sweeten, Jr. County Recorder; Recorded Book 7, Page 19; Date Received by State Registrar APR 19 1966

By Melba Jensen Deputy

Officiant should send this copy back to the County Recorder immediately.

DH 61-027

Department of Health
Bureau of Vital Statistics
Boise, Idaho

STATE OF IDAHO

State File No. 2608
County File No. [illegible]0

(Use typewriter and/or black ink)

County of Oneida 36

Marriage License

KNOW ALL MEN BY THIS CERTIFICATE: That any regularly ordained minister of the Gospel, authorized by the rites and usages of the church or denomination of Christians, Hebrews, or religious body of which he may be a member, or any judge or Justice of the Peace, or competent officer to whom this may come, he not knowing of any lawful impediments thereto, is hereby authorized and empowered to solemnize the rites of Matrimony between:

GROOM 2-555		AND	BRIDE 2-361		
1. Full Name	Dale Burrows Hawkins	05	9. Full Name	Patricia Lee Davis	
2. Address:	Anaheim (City) Orange (County) California (State)		10. Address:	Malad City (City) Oneida (County) Idaho (State)	13
3. Age 21	4. Color or Race W 5. Single X 6. Widowed 7. Divorced		11. Age 20	12. Color or Race W 13. Single X 14. Widowed 15. Divorced	
8. Birthplace: City	Malad City State Idaho		16. Maiden Name if previously married		
			17. Birthplace: City	Malad City State Idaho	

And to certify the same to said parties, or either of them under his hand and seal, in his ministerial or official capacity, and thereupon he is required to deliver this copy to the parties so married.

IN TESTIMONY WHEREOF, I have hereunto set my hand and affixed my official seal, at Malad City, Oneida County, Idaho, this 21st day of February, A. D. 19 66.

Colen H. Sweeten, Jr.
Recorder

Melba Jensen
Deputy

Marriage Certificate

I, Roger Facer, a Bishop of the L.D.S. Church residing at Malad, in the county of Oneida in the State of Idaho do certify that, in accordance with the authority on me conferred by the above license, I did on this 25th day of February, in the year A. D. 1966 at Malad in the County of Oneida 36, in the State of Idaho, solemnize the rites of matrimony between Dale Burrows Hawkins of Anaheim in the County of Orange, of the State of California and Patricia Lee Davis of Malad, in the County of Oneida of the State of Idaho, in the presence of Joseph R. Hawkins and Ralph R. Davis

WITNESS My Hand at the County aforesaid, this 25th day of February, A. D. 19 66

In the presence of:

Joseph R. Hawkins

and Ralph R. Davis

Roger M. Facer

Officiant should send this copy back to the County Recorder immediately.

Date received by County Recorder 3/1/66; Signature Colen H. Sweeten Jr. County Recorder; By Melba Jensen Deputy; Recorded 7, Book 23, Page; Date Received by State Registrar APR 19 1966

DH 61-027

(Use typewriter and/or black ink)

Officiant should send this copy back to the County Recorder immediately.

Department of Health
Bureau of Vital Statistics
Boise, Idaho

STATE OF IDAHO

State File No. 2609
County File No. [illegible]17

County of Oneida 36

Marriage License

KNOW ALL MEN BY THIS CERTIFICATE: That any regularly ordained minister of the Gospel, authorized by the rites and usages of the church or denomination of Christians, Hebrews, or religious body of which he may be a member, or any judge or Justice of the Peace, or competent officer to whom this may come, he not knowing of any lawful impediments thereto, is hereby authorized and empowered to solemnize the rites of Matrimony between:

GROOM 2-555		AND	BRIDE 2-555	
1. Full Name	Melvin L. McCurley		9. Full Name	Joan R. Spradling
2. Address:	Palisade (City) Mesa (County) Colorado (State) 05		10. Address:	Fruita, (City) Mesa (County) Colorado (State) 05
3. Age	18		11. Age	18
4. Color or Race	W		12. Color or Race	W
5. Single	X		13. Single	X
6. Widowed			14. Widowed	
7. Divorced			15. Divorced	
8. Birthplace: City	Medford State Oregon		16. Maiden Name if previously married	
			17. Birthplace: City	Grand Junction State Colo

And to certify the same to said parties, or either of them under his hand and seal, in his ministerial or official capacity, and thereupon he is required to deliver this copy to the parties so married.

IN TESTIMONY WHEREOF, I have hereunto set my hand and affixed my official seal, at Malad City, Oneida County, Idaho, this 27th day of February, A. D. 1966.

Colen H. Sweeten, Jr.
Recorder

Melba Jensen
Deputy

Marriage Certificate

I, Heber J. Evans, a Justice 2 of the Peace residing at Malad City, in the county of Oneida in the State of Idaho do certify that, in accordance with the authority on me conferred by the above license, I did on this 27th day of February, in the year A. D. 1966 at Malad City in the County of Oneida 36, in the State of Idaho, solemnize the rites of matrimony between Melvin L. McCurley of Palisade in the County of Mesa, of the State of Colorado and Joan R. Spradling of Fruita, in the County of Mesa of the State of Colorado, in the presence of Dick McCurley and Millie E. Evans

WITNESS My Hand at the County aforesaid, this 27th day of February, A. D. 1966

In the presence of:

Dick McCurley
and Millie E. Evans

Heber J. Evans

Date received by County Recorder 2/28/66; Signature Colen H. Sweeten Jr. By Melba Jensen Deputy County Recorder; Recorded in Book 20, Page 20; Date Received by State Registrar APR 19 1966

DH 61-027

Department of Health
Bureau of Vital Statistics
Boise, Idaho

STATE OF IDAHO

State File No. 2610
County File No. 48

County of Oneida 36

Marriage License

KNOW ALL MEN BY THIS CERTIFICATE: That any regularly ordained minister of the Gospel, authorized by the rites and usages of the church or denomination of Christians, Hebrews, or religious body of which he may be a member, or any judge or Justice of the Peace, or competent officer to whom this may come, he not knowing of any lawful impediments thereto, is hereby authorized and empowered to solemnize the rites of Matrimony between:

GROOM 2-555 AND BRIDE 2-555

1. Full Name Russell Weeding Jr.
2. Address: Ogden (City) Weber (County) Utah (State) 45
3. Age 19 4. Color or Race W 5. Single X 6. Widowed 7. Divorced
8. Birthplace: City Ogden State Utah

9. Full Name Elon LaRae Randall
10. Address: Ogden (City) Weber (County) Utah (State) 45
11. Age 18 12. Color or Race W 13. Single X 14. Widowed 15. Divorced
16. Maiden Name if previously married
17. Birthplace: City Ogden State Utah

And to certify the same to said parties, or either of them under his hand and seal, in his ministerial or official capacity, and thereupon he is required to deliver this copy to the parties so married.

IN TESTIMONY WHEREOF, I have hereunto set my hand and affixed my official seal, at Malad, Oneida County, Idaho, this 27 day of February, A. D. 19 66.

Colen H. Sweeten Jr.
Recorder

Deputy

Marriage Certificate

I, Hector J. Evans, a Justice of the Peace residing at Malad, in the county of Oneida in the State of Idaho do certify that, in accordance with the authority on me conferred by the above license, I did on this 27th day of February, in the year A. D. 19 66 at Malad in the County of Oneida, in the State of Idaho, solemnize the rites of matrimony between Russell Weeding Jr of Ogden in the County of Weber of the State of Utah and Elon LaRae Randall of Ogden, in the County of Weber of the State of Utah, in the presence of Karen K. Layton and David Layton

WITNESS My Hand at the County aforesaid, this 27 day of February, A. D. 19 66

In the presence of:
Karen K. Layton
and David Layton

Hector J. Evans.

Date received by County Recorder 2/28/66; Signature Colen H. Sweeten Jr. County Recorder; By Melba Jensen Deputy; Recorded 7, Book, Page 21; Date Received by State Registrar MAR 1 9 1966

DH 61-027

(Use typewriter and/or black ink)

Officiant should send this copy back to the County Recorder immediately.

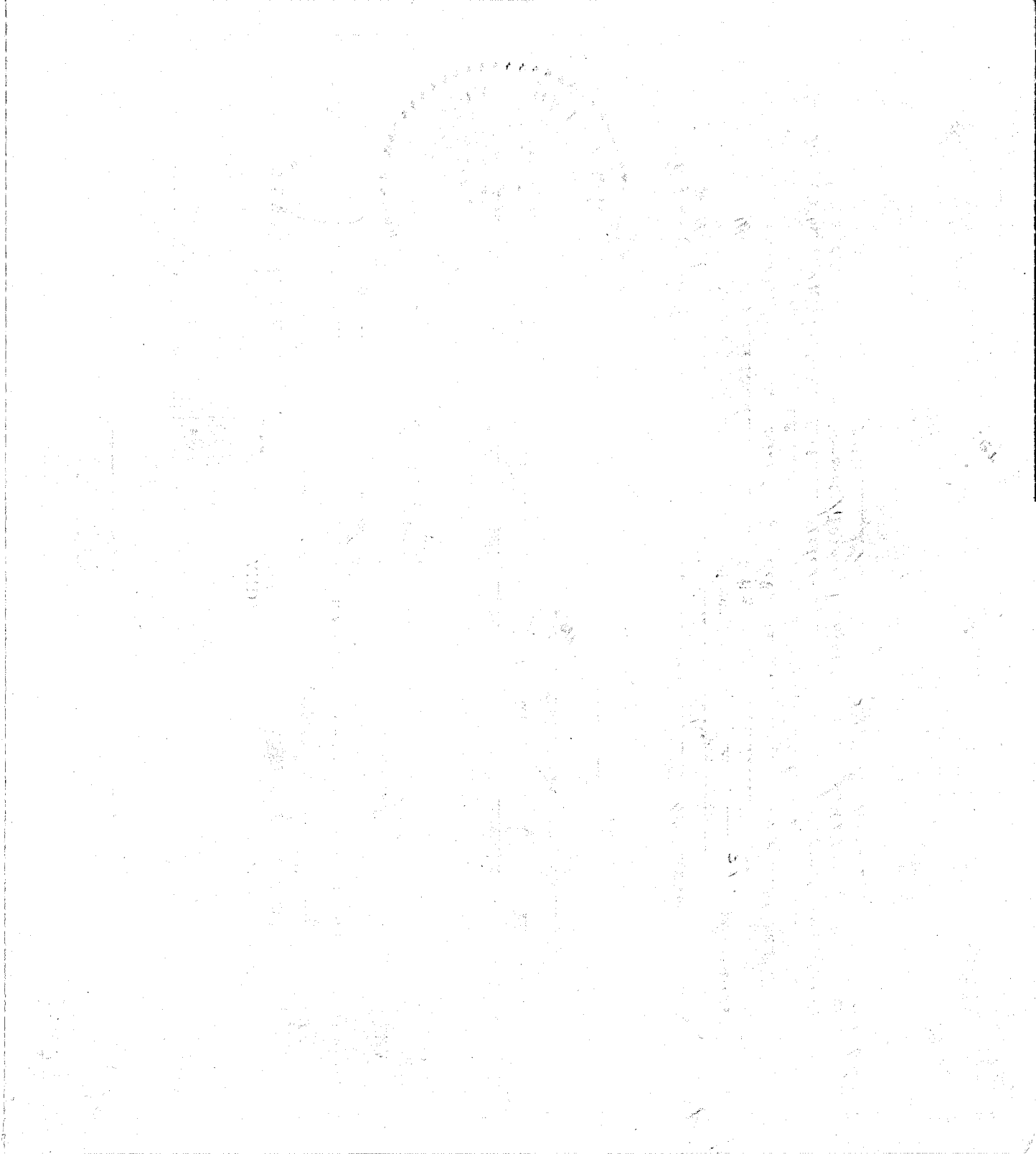

(Use typewriter and/or black ink)

Officiant should send this copy back to the County Recorder immediately.

Department of Health
Bureau of Vital Statistics
Boise, Idaho

STATE OF IDAHO

State File No. 2611
County File No. 49

County of Oneida 36

Marriage License

KNOW ALL MEN BY THIS CERTIFICATE: That any regularly ordained minister of the Gospel, authorized by the rites and usages of the church or denomination of Christians, Hebrews, or religious body of which he may be a member, or any judge or Justice of the Peace, or competent officer to whom this may come, he not knowing of any lawful impediments thereto, is hereby authorized and empowered to solemnize the rites of Matrimony between:

GROOM 2-555		AND	BRIDE 2-555	
1. Full Name	Ronald J. Fenton		9. Full Name	Patty Allsop
2. Address:	Logan (City) Cache (County) Utah (State) 45		10. Address:	Logan (City) Cache (County) Utah (State) 45
3. Age	19		11. Age	17
4. Color or Race	W		12. Color or Race	W
5. Single	X		13. Single	X
6. Widowed			14. Widowed	
7. Divorced			15. Divorced	
8. Birthplace: City	Rupert State Idaho		16. Maiden Name if previously married	
			17. Birthplace: City	Logan State Utah

And to certify the same to said parties, or either of them under his hand and seal, in his ministerial or official capacity, and thereupon he is required to deliver this copy to the parties so married.

IN TESTIMONY WHEREOF, I have hereunto set my hand and affixed my official seal, at Malad City, Oneida County, Idaho, this 28th day of February, A. D. 19 66.

Colen H. Sweeten Jr.
Recorder

Deputy

Marriage Certificate

I, Heber J. Evans, a Justice of the Peace residing at Malad City, in the county of Oneida in the State of Idaho do certify that, in accordance with the authority on me conferred by the above license, I did on this 28th day of February, in the year A. D. 1966 at Malad City in the County of Oneida 36, in the State of Idaho, solemnize the rites of matrimony between Ronald J. Fenton of Logan in the County of Cache, of the State of Utah and Patty Allsop of Logan, in the County of Cache of the State of Utah, in the presence of Dewey Allsop and Alta Allsop

WITNESS My Hand at the County aforesaid, this 28th day of February, A. D. 19 66

In the presence of:

Dewey Allsop

and Alta Allsop

Heber J. Evans

Date received by County Recorder 2/28/66 Signature Colen H. Sweeten Jr County Recorder; By Helen Jensen Deputy

Recorded Book 7 Page 22; Date Received by State Registrar APR 19 1966

DH 61-027

(Use typewriter and/or black ink)

Officiant should send this copy back to the County Recorder immediately.

Department of Health
Bureau of Vital Statistics
Boise, Idaho

STATE OF IDAHO

State File No. 2612
County File No. [illegible]

County of Oneida 36

Marriage License

KNOW ALL MEN BY THIS CERTIFICATE: That any regularly ordained minister of the Gospel, authorized by the rites and usages of the church or denomination of Christians, Hebrews, or religious body of which he may be a member, or any judge or Justice of the Peace, or competent officer to whom this may come, he not knowing of any lawful impediments thereto, is hereby authorized and empowered to solemnize the rites of Matrimony between:

GROOM 2-555		BRIDE 2-555	
1. Full Name	Gerald Eugene Howard	9. Full Name	Terri Richards
2. Address: City / County / State	Brigham City / Box Elder / Utah 45	10. Address: City / County / State	Brigham City / Box Elder / Utah 45
3. Age	19	11. Age	18
4. Color or Race	W	12. Color or Race	W
5. Single	X	13. Single	X
6. Widowed		14. Widowed	
7. Divorced		15. Divorced	
8. Birthplace: City / State	Garden City / Kansas	16. Maiden Name if previously married	
		17. Birthplace: City / State	Tremonton / Utah

And to certify the same to said parties, or either of them under his hand and seal, in his ministerial or official capacity, and thereupon he is required to deliver this copy to the parties so married.

IN TESTIMONY WHEREOF, I have hereunto set my hand and affixed my official seal, at Malad City, Oneida County, Idaho, this 4th day of March, A. D. 19 66.

Colen H. Sweeten, Jr.
Recorder

Melba Jensen
Deputy

Marriage Certificate

I, Heber J. Evans, a Justice of the Peace residing at Malad, in the county of Oneida in the State of Idaho do certify that, in accordance with the authority on me conferred by the above license, I did on this 4th day of March, in the year A. D. 19 66 at Malad in the County of Oneida 36, in the State of Idaho, solemnize the rites of matrimony between Gerald Eugene Howard of Brigham City in the County of Box Elder, of the State of Utah and Terri Richards of Brigham City, in the County of Box Elder of the State of Utah, in the presence of Roger Berry and Virginia Berry

WITNESS My Hand at the County aforesaid, this 4th day of March, A. D. 19 66

In the presence of:

Roger C. Berry
and Mrs Virginia Berry

Heber J Evans

Date received by County Recorder 3/4/66; Signature Colen H. Sweeten Jr. By Melba Jensen Deputy County Recorder; Recorded in Book 7, Page 24; Date Received by State Registrar APR 19 1966

DH 61-027

Department of Health
Bureau of Vital Statistics
Boise, Idaho

STATE OF IDAHO

State File No. 2613-9
County File No.

(Use typewriter and/or black ink)

County of Oneida 36

Marriage License

KNOW ALL MEN BY THIS CERTIFICATE: That any regularly ordained minister of the Gospel, authorized by the rites and usages of the church or denomination of Christians, Hebrews, or religious body of which he may be a member, or any judge or Justice of the Peace, or competent officer to whom this may come, he not knowing of any lawful impediments thereto, is hereby authorized and empowered to solemnize the rites of Matrimony between:

GROOM 1-555 AND BRIDE 2

1. Full Name Richard Eugene Prince
2. Address: Hill AFB (City) Davis (County) Utah (State) 45
3. Age 20 4. Color or Race W 5. Single X 6. Widowed 7. Divorced
8. Birthplace: City Minniapolis State Minn. /

9. Full Name Diane Lee Judd
10. Address: Sunset (City) Weber (County) Utah (State) 45
11. Age 24 12. Color or Race W 13. Single 14. Widowed 15. Divorced X
16. Maiden Name if previously married Haight
17. Birthplace: City Omaha State Nebr. /

And to certify the same to said parties, or either of them under his hand and seal, in his ministerial or official capacity, and thereupon he is required to deliver this copy to the parties so married.

IN TESTIMONY WHEREOF, I have hereunto set my hand and affixed my official seal, at Malad, Oneida County, Idaho, this 7 day of March, A. D. 19 66.

Colen H. Sweeten Jr.
Recorder

Deputy

Marriage Certificate

I, Heber J. Evans, a Justice 2 of the Peace residing at Malad, in the county of Oneida in the State of Idaho do certify that, in accordance with the authority on me conferred by the above license, I did on this 7th day of March, in the year A. D. 19 66 at Malad in the County of Oneida 36, in the State of Idaho, solemnize the rites of matrimony between Richard Eugene Prince of Hill AFB in the County of Davis, of the State of Utah and Diane Lee Judd of Sunset, in the County of Weber of the State of Utah, in the presence of Vickie Muchmore and Floyd Williams.

WITNESS My Hand at the County aforesaid, this 7th day of March, A. D. 19 66

In the presence of:
Vickie Muchmore
and Floyd Williams

Heber J. Evans.

Date received by County Recorder 3/11/66; Signature Colen H. Sweeten, Jr. By Melba Jensen County Recorder; Recorded Book 7, Page 27; Date Received by State Registrar APR 19 1966

Officiant should send this copy back to the County Recorder immediately.

DH 61-027

Department of Health
Bureau of Vital Statistics
Boise, Idaho

STATE OF IDAHO

State File No. 2614
County File No. 85283

(Use typewriter and/or black ink)

County of Oneida 36

Marriage License

KNOW ALL MEN BY THIS CERTIFICATE: That any regularly ordained minister of the Gospel, authorized by the rites and usages of the church or denomination of Christians, Hebrews, or religious body of which he may be a member, or any judge or Justice of the Peace, or competent officer to whom this may come, he not knowing of any lawful impediments thereto, is hereby authorized and empowered to solemnize the rites of Matrimony between:

GROOM		AND	BRIDE	
1. Full Name	Rodger L. Caddy 2-555		9. Full Name	Wilma E. Ray 2-555
2. Address:	Brigham City (City) Box Elder (County) Utah (State) 45		10. Address:	Brigham City (City) Box Elder (County) Utah (State) 45
3. Age	20		11. Age	17
4. Color or Race	W		12. Color or Race	W
5. Single	X		13. Single	X
6. Widowed			14. Widowed	
7. Divorced			15. Divorced	
8. Birthplace: City	Brigham City State Utah		16. Maiden Name if previously married	
			17. Birthplace: City	Elko State Nevada

And to certify the same to said parties, or either of them under his hand and seal, in his ministerial or official capacity, and thereupon he is required to deliver this copy to the parties so married.

IN TESTIMONY WHEREOF, I have hereunto set my hand and affixed my official seal, at Malad City, Oneida County, Idaho, this 7th day of March A. D. 1966.

Colen H Sweeten Jr.
Recorder

Deputy

Marriage Certificate

I, Heber J. Evans, a Justice of the Peace residing at Malad City, in the county of Oneida in the State of Idaho do certify that, in accordance with the authority on me conferred by the above license, I did on this 7th day of March, in the year A. D. 1966 at Malad City in the County of Oneida 36, in the State of Idaho, solemnize the rites of matrimony between Rodger L. Caddy of Brigham City in the County of Box Elder, of the State of Utah and Wilma E. Ray of Brigham City, in the County of Box Elder of the State of Utah, in the presence of Roger Berry and Virginia Berry.

WITNESS My Hand at the County aforesaid, this 7th day of March, A. D. 1966

In the presence of:

Mr Roger C Berry

and Mrs Virginia Berry

Heber J. Evans

Date received by County Recorder 3/7/66; Signature Colen H. Sweeten, Jr. By Melba Jensen Deputy; County Recorder; Recorded Book 7, Page 25; Date Received by State Registrar APR 19 1966

Officiant should send this copy back to the County Recorder immediately.

DH 61-027

Department of Health
Bureau of Vital Statistics
Boise, Idaho

STATE OF IDAHO

State File No. 2615
County File No. 85289

(Use typewriter and/or black ink)

County of Oneida 36

Marriage License

KNOW ALL MEN BY THIS CERTIFICATE: That any regularly ordained minister of the Gospel, authorized by the rites and usages of the church or denomination of Christians, Hebrews, or religious body of which he may be a member, or any judge or Justice of the Peace, or competent officer to whom this may come, he not knowing of any lawful impediments thereto, is hereby authorized and empowered to solemnize the rites of Matrimony between:

GROOM 2-555		AND	BRIDE 2-555	
1. Full Name	Clarence Tim Goss		9. Full Name	Marta North
2. Address:	Brigham City (City) Box Elder (County) Utah (State) 45		10. Address	Brigham City (City) Box Elder (County) Utah (State) 45
3. Age	18		11. Age	18
4. Color or Race	W		12. Color or Race	W
5. Single	X		13. Single	X
6. Widowed			14. Widowed	
7. Divorced			15. Divorced	
8. Birthplace: City	Logan		16. Maiden Name if previously married	
State	Utah		17. Birthplace: City	Brigham City
			State	Utah

And to certify the same to said parties, or either of them under his hand and seal, in his ministerial or official capacity, and thereupon he is required to deliver this copy to the parties so married.

IN TESTIMONY WHEREOF, I have hereunto set my hand and affixed my official seal, at Malad City, Oneida County, Idaho, this 8th day of March, A. D. 1966.

Colen H. Sweeten, Jr.
Recorder

Melba Jensen
Deputy

Marriage Certificate

I, Heber J. Evans, a Justice of the Peace residing at Malad City, in the county of Oneida in the State of Idaho do certify that, in accordance with the authority on me conferred by the above license, I did on this 8th day of March, in the year A. D. 19 66 at Malad City in the County of Oneida 36, in the State of Idaho, solemnize the rites of matrimony between Clarance Tim Goss of Brigham City in the County of Box Elder, of the State of Utah and Marta North of Brigham City, in the County of Box Elder of the State of Utah, in the presence of Larry Caldwell and Linda Caldwell

WITNESS My Hand at the County aforesaid, this 8th day of March, A. D. 19 66

In the presence of:

Larry Caldwell

and Lynda Caldwell

Heber J. Evans.

Officiant should send this copy back to the County Recorder immediately.

Date received by County Recorder 3/9/66; Signature Colen H. Sweeten, Jr. County Recorder; By Melba Jensen Deputy; Recorded 7, Page 26; Date Received by State Registrar APR 19 1966

DH 61-027

Department of Health
Bureau of Vital Statistics
Boise, Idaho

STATE OF IDAHO

State File No. 2616
County File No. 25297

County of Oneida 36

Marriage License

KNOW ALL MEN BY THIS CERTIFICATE: That any regularly ordained minister of the Gospel, authorized by the rites and usages of the church or denomination of Christians, Hebrews, or religious body of which he may be a member, or any judge or Justice of the Peace, or competent officer to whom this may come, he not knowing of any lawful impediments thereto, is hereby authorized and empowered to solemnize the rites of Matrimony between:

GROOM		AND	BRIDE 2-555	
1. Full Name	DeLon Schwartz 1-361		9. Full Name	Shirley Mae Davis
2. Address:	Malad (City) Oneida (County) Idaho/3 (State)		10. Address:	Ogden (City) Weber (County) Utah 45 (State)
3. Age 19	4. Color or Race W	5. Single X 6. Widowed 7. Divorced	11. Age 16	12. Color or Race W 13. Single X 14. Widowed 15. Divorced
8. Birthplace: City	Malad State Idaho		16. Maiden Name if previously married	
			17. Birthplace: City	Glendale State Calif.

And to certify the same to said parties, or either of them under his hand and seal, in his ministerial or official capacity, and thereupon he is required to deliver this copy to the parties so married.

IN TESTIMONY WHEREOF, I have hereunto set my hand and affixed my official seal, at Malad City, Oneida County, Idaho, this 28th day of February, A. D. 1966

Colen H. Sweeten, Jr.
Recorder

Melba Jensen
Deputy

Marriage Certificate

I, James W. Madson, a Bishop in the L.D.S. Church residing at Malad, in the county of Oneida in the State of Idaho do certify that, in accordance with the authority on me conferred by the above license, I did on this 11th day of March, in the year A. D. 1966 at Malad in the County of Oneida 36, in the State of Idaho, solemnize the rites of matrimony between DeLon Schwartz of Malad in the County of Oneida of the State of Idaho and Shirley Mae Davis of Ogden in the County of Weber of the State of Utah, in the presence of George M. Ward and William Schwartz

WITNESS My Hand at the County aforesaid, this 11th day of March, A. D. 1966

In the presence of:
George M. Ward
and William Schwartz

James W. Madson

Date received by County Recorder 3/21/66; Signature Colen H. Sweeten Jr. County Recorder; By Melba Jensen Deputy; Recorded 7 Book 32 Page; Date Received by State Registrar APR 19 1966

(Use typewriter and/or black ink)

Officiant should send this copy back to the County Recorder immediately.

DH 61-027

(Use typewriter and/or black ink)

Officiant should send this copy back to the County Recorder immediately.

Department of Health
Bureau of Vital Statistics
Boise, Idaho

STATE OF IDAHO

State File No. 2617
County File No. 85281

County of Oneida 36

Marriage License

KNOW ALL MEN BY THIS CERTIFICATE: That any regularly ordained minister of the Gospel, authorized by the rites and usages of the church or denomination of Christians, Hebrews, or religious body of which he may be a member, or any judge or Justice of the Peace, or competent officer to whom this may come, he not knowing of any lawful impediments thereto, is hereby authorized and empowered to solemnize the rites of Matrimony between:

GROOM 2-555		AND	BRIDE 2-555	
1. Full Name	Donald E. Tidwell		9. Full Name	Janice Hartley
2. Address:	Farmington (City) Davis (County) Utah (State) 45		10. Address:	Layton (City) Davis (County) Utah (State) 45
3. Age	19		11. Age	18
4. Color or Race	W		12. Color or Race	W
5. Single	X		13. Single	X
6. Widowed			14. Widowed	
7. Divorced			15. Divorced	
8. Birthplace: City	Salt Lake City State Utah /		16. Maiden Name if previously married	
			17. Birthplace: City	Ogden State Utah /

And to certify the same to said parties, or either of them under his hand and seal, in his ministerial or official capacity, and thereupon he is required to deliver this copy to the parties so married.

IN TESTIMONY WHEREOF, I have hereunto set my hand and affixed my official seal, at Malad City, Oneida County, Idaho, this 11th day of March, A. D. 1966.

Colen H. Sweeten, Jr.
Recorder

Melba Jensen
Deputy

Marriage Certificate

I, Heber J. Evans, a Justice of the Peace residing at Malad City, in the county of Oneida in the State of Idaho do certify that, in accordance with the authority on me conferred by the above license, I did on this 11th day of March, in the year A. D. 1966 at Malad City in the County of Oneida 361, in the State of Idaho, solemnize the rites of matrimony between Donald E. Tidwell of Farmington in the County of Davis, of the State of Utah and Janice Hartley of Layton, in the County of Davis of the State of Utah, in the presence of Melba Jensen and J. W. Crowther

WITNESS My Hand at the County aforesaid, this 11th day of March, A. D. 19 66

In the presence of:

Melba Jensen

and J. W. Crowther

Heber J. Evans

Date received by County Recorder 3/11/66; Signature Colen H. Sweeten Jr. By Melba Jensen Deputy; Recorded 7, Page 28; Date Received by State Registrar APR 19 1966

DH 61-027

Department of Health
Bureau of Vital Statistics
Boise, Idaho

STATE OF IDAHO

State File No. 2618
County File No. [illegible]91

(Use typewriter and/or black ink)

County of Oneida 36

Marriage License

KNOW ALL MEN BY THIS CERTIFICATE: That any regularly ordained minister of the Gospel, authorized by the rites and usages of the church or denomination of Christians, Hebrews, or religious body of which he may be a member, or any judge or Justice of the Peace, or competent officer to whom this may come, he not knowing of any lawful impediments thereto, is hereby authorized and empowered to solemnize the rites of Matrimony between:

GROOM 2-555 AND BRIDE 2-555

1. Full Name Charles A. Pennington
2. Address: Honolulu (City) Hawaii (County) 12 (State)
3. Age 19 4. Color or Race W 5. Single X 6. Widowed 7. Divorced
8. Birthplace: City Spokane State Wash.

9. Full Name Leslie Walker 06
10. Address: Lamar (City) Prowers (County) Colo. (State)
11. Age 20 12. Color or Race W 13. Single X 14. Widowed 15. Divorced
16. Maiden Name if previously married
17. Birthplace: City Lamar State Colo./

And to certify the same to said parties, or either of them under his hand and seal, in his ministerial or official capacity, and thereupon he is required to deliver this copy to the parties so married.

IN TESTIMONY WHEREOF, I have hereunto set my hand and affixed my official seal, at Malad City, Oneida County, Idaho, this 17th day of March, A. D. 19 66

Colen H. Sweeten, Jr.
Recorder

Melba Jensen
Deputy

Marriage Certificate

I, Heber J. Evans, a Justice of the Peace residing at Malad City, in the county of Oneida in the State of Idaho do certify that, in accordance with the authority on me conferred by the above license, I did on this 17th day of March, in the year A. D. 1966 at Malad City in the County of Oneida 36, in the State of Idaho, solemnize the rites of matrimony between Charles A. Pennington of Honolulu in the County of [illegible], of the State of Hawaii and Leslie Walker of Lamar, in the County of Prowers of the State of Colorado, in the presence of Melba Jensen and Colen H. Sweeten, Jr.

WITNESS My Hand at the County aforesaid, this 17th day of March, A. D. 19 66

In the presence of:

Melba Jensen
and Colen H. Sweeten Jr.

Heber J. Evans

Officiant should send this copy back to the County Recorder immediately.

Date received by County Recorder 3/18/66; Signature Colen H. Sweeten, Jr. County Recorder; By Melba Jensen, Deputy

Recorded 7, Page 31; Date Received by State Registrar APR 19 1966

DH 61-027

Department of Health
Bureau of Vital Statistics
Boise, Idaho

STATE OF IDAHO

State File No. 2619
County File No. 85290

(Use typewriter and/or black ink)

County of Oneida 36

Marriage License

KNOW ALL MEN BY THIS CERTIFICATE: That any regularly ordained minister of the Gospel, authorized by the rites and usages of the church or denomination of Christians, Hebrews, or religious body of which he may be a member, or any judge or Justice of the Peace, or competent officer to whom this may come, he not knowing of any lawful impediments thereto, is hereby authorized and empowered to solemnize the rites of Matrimony between:

GROOM	AND	BRIDE
1. Full Name John P. Chiara 2-555		9. Full Name Laura L. Enlow 2-555
2. Address: Lakewood (City) Los Angeles (County) Calif. (State) 05		10. Address: Lakewood (City) Los Angeles (County) Calif. (State) 05
3. Age 19 4. Color or Race W 5. Single X 6. Widowed 7. Divorced		11. Age 18 12. Color or Race W 13. Single X 14. Widowed 15. Divorced
8. Birthplace: City San Pedro State Calif.		16. Maiden Name if previously married 17. Birthplace: City Inglewood State Calif.

And to certify the same to said parties, or either of them under his hand and seal, in his ministerial or official capacity, and thereupon he is required to deliver this copy to the parties so married.

IN TESTIMONY WHEREOF, I have hereunto set my hand and affixed my official seal, at Malad City, Oneida County, Idaho, this 17th day of March, A. D. 19 66.

Colen H. Sweeten, Jr.
Recorder

Melba Jensen
Deputy

Marriage Certificate

I, Gale V. Ludwig, a Minister of the Gospel residing at Malad City, in the county of Oneida in the State of Idaho do certify that, in accordance with the authority on me conferred by the above license, I did on this 17th day of March, in the year A. D. 19 66 at Malad City in the County of Oneida 36, in the State of Idaho, solemnize the rites of matrimony between John P. Chiara of Lakewood in the County of Los Angeles, of the State of California and Laura L. Enlow of Lakewood, in the County of Los Angeles of the State of California, in the presence of Allen Brodnax and Mrs. Dinah L. Brodnax

WITNESS My Hand at the County aforesaid, this 17th day of March, A. D. 19 66

In the presence of:

Allen Vernon Brodnax

and Mrs. Dinah Lynn Brodnax

Gale V. Ludwig

Officiant should send this copy back to the County Recorder immediately.

Date received by County Recorder 3/17/66; Signature Colen H. Sweeten, Jr. County Recorder; By Melba Jensen Deputy; Recorded 7, Page 30; Date Received by State Registrar APR 19 1966

DH 61-027

Department of Health
Bureau of Vital Statistics
Boise, Idaho

STATE OF IDAHO

State File No. 2620
County File No. [illegible]8

(Use typewriter and/or black ink)

County of Oneida 36

Marriage License

KNOW ALL MEN BY THIS CERTIFICATE: That any regularly ordained minister of the Gospel, authorized by the rites and usages of the church or denomination of Christians, Hebrews, or religious body of which he may be a member, or any judge or Justice of the Peace, or competent officer to whom this may come, he not knowing of any lawful impediments thereto, is hereby authorized and empowered to solemnize the rites of Matrimony between:

GROOM 2-555		AND	BRIDE 2-555		
1. Full Name	Lloyd George Haven		9. Full Name	Emma Laura Benson	
2. Address:	Ogden (City)	Weber (County)	10. Address:	Ogden (City)	Weber (County)
3. Age 23 4. Color or Race W 5. Single 6. Widowed 7. Divorced X			11. Age 18 12. Color or Race W 13. Single X 14. Widowed 15. Divorced		
8. Birthplace: City	Ogden	State Utah	16. Maiden Name if previously married		
			17. Birthplace: City	West Point	State Utah

And to certify the same to said parties, or either of them under his hand and seal, in his ministerial or official capacity, and thereupon he is required to deliver this copy to the parties so married.

IN TESTIMONY WHEREOF, I have hereunto set my hand and affixed my official seal, at Malad City, Oneida County, Idaho, this 21st day of March, A. D. 19 66.

Colen H. Sweeten, Jr.
Recorder

Melba Jensen
Deputy

Marriage Certificate

I, Earl A. Gillies, a Bishop residing at Malad, in the county of Oneida in the State of Idaho do certify that, in accordance with the authority on me conferred by the above license, I did on this 21 day of March, in the year A. D. 19 66 at Malad in the County of Oneida 36, in the State of Idaho, solemnize the rites of matrimony between Lloyd George Haven of Ogden in the County of Weber, of the State of Utah and Emma Laura Benson of ~~West Point~~ Ogden, in the County of Weber of the State of Utah, in the presence of Theron M Haven and Myrtle P. Haven

WITNESS My Hand at the County aforesaid, this 21 day of March, A. D. 1966

In the presence of:

X Theron M Haven

and Myrtle P. Haven

Earl A. Gillies

Date received by County Recorder 8/21/66; Signature Colen H. Sweeten, Jr. County Recorder; By Melba Jensen Deputy

Recorded 7, Page 33; Date Received by State Registrar APR 19 1966

Officiant should send this copy back to the County Recorder immediately.

DH 61-027

Department of Health
Bureau of Vital Statistics
Boise, Idaho

STATE OF IDAHO

State File No. 2621
County File No. [illegible]0

County of Oneida 36

Marriage License

KNOW ALL MEN BY THIS CERTIFICATE: That any regularly ordained minister of the Gospel, authorized by the rites and usages of the church or denomination of Christians, Hebrews, or religious body of which he may be a member, or any judge or Justice of the Peace, or competent officer to whom this may come, he not knowing of any lawful impediments thereto, is hereby authorized and empowered to solemnize the rites of Matrimony between:

GROOM 1-36		AND	BRIDE 1-36	
1. Full Name	Dennis Gordon Baker		9. Full Name	Carolyn Ann Thomas
2. Address:	Malad (City) Oneida (County) Idaho (State) 13		10. Address:	Malad (City) Oneida (County) Idaho (State) 13
3. Age 21	4. Color or Race W	5. Single X 6. Widowed 7. Divorced	11. Age 19	12. Color or Race W 13. Single X 14. Widowed 15. Divorced
8. Birthplace: City	Malad State Idaho		16. Maiden Name if previously married	
			17. Birthplace: City	Denver State Colo.

And to certify the same to said parties, or either of them under his hand and seal, in his ministerial or official capacity, and thereupon he is required to deliver this copy to the parties so married.

IN TESTIMONY WHEREOF, I have hereunto set my hand and affixed my official seal, at Malad City, Oneida County, Idaho, this 23rd day of March, A. D. 19 66.

Colen H. Sweeten Jr.
Recorder

Deputy

Marriage Certificate

I, G. Mac King, a Bishop residing at Malad, in the county of Oneida in the State of Idaho do certify that, in accordance with the authority on me conferred by the above license, I did on this 25th day of March, in the year A. D. 1966 at Malad in the County of Oneida 36, in the State of Idaho, solemnize the rites of matrimony between Dennis Gordon Baker of Malad in the County of Oneida, of the State of Idaho and Carolyn Ann Thomas of Malad, in the County of Oneida of the State of Idaho, in the presence of Delbert T. Baker and Jay L. Baker

WITNESS My Hand at the County aforesaid, this 25th day of March, A. D. 1966

In the presence of:
Delbert T. Baker
and Jay L. Baker

G. Mac King

Date received by County Recorder 3/29/66; Signature Colen H. Sweeten, Jr. County Recorder; Recorded 7 Book 34 Page; Date Received by State Registrar APR 19 1966

By Melba Jensen Deputy

(Use typewriter and/or black ink)

Officiant should send this copy back to the County Recorder immediately.

DH 61-027

370

Department of Health
Bureau of Vital Statistics
Boise, Idaho

STATE OF IDAHO

State File No. 2622
County File No. 239

County of Owyhee 37

Marriage License

KNOW ALL MEN BY THIS CERTIFICATE: That any regularly ordained minister of the Gospel, authorized by the rites and usages of the church or denomination of Christians, Hebrews, or religious body of which he may be a member, or any judge or Justice of the Peace, or competent officer to whom this may come, he not knowing of any lawful impediments thereto, is hereby authorized and empowered to solemnize the rites of Matrimony between:

GROOM 2-555

1. Full Name: Joseph Robert Hurst
2. Address: San Francisco (City) San Fran. (County) Calif. (State)
3. Age 19 4. Color or Race W 5. Single X 6. Widowed ___ 7. Divorced ___
8. Birthplace: City San Francisco State Calif.

AND

BRIDE 2-555 05

9. Full Name: Lawana Marie Lane
10. Address: San Francisco (City) San Fran. (County) Calif. (State)
11. Age 16 12. Color or Race W 13. Single X 14. Widowed ___ 15. Divorced ___
16. Maiden Name if previously married ___
17. Birthplace: City Knoxville State Tenn.

And to certify the same to said parties, or either of them under his hand and seal, in his ministerial or official capacity, and thereupon he is required to deliver this copy to the parties so married.

IN TESTIMONY WHEREOF, I have hereunto set my hand and affixed my official seal, at Murphy, Owyhee County, Idaho, this 22nd day of February, A.D. 1966.

Recorder

Deputy

Marriage Certificate

I, Richard L. Ashworth, a Minister residing at 1520 Cleveland, Caldwell, in the county of Canyon in the State of Idaho do certify that, in accordance with the authority on me conferred by the above license, I did on this 22nd day of February, in the year A. D. 1966 at Caldwell in the County of Canyon, in the State of Idaho, solemnize the rites of matrimony between Joseph Robert Hurst of San Francisco in the County of San Francisco, of the State of California and Lawana Marie Lane of San Francisco, in the County of San Francisco of the State of California, in the presence of x Walda Lane and x Mrs. R. L. Ashworth

WITNESS My Hand at the County aforesaid, this 22nd day of February, A. D. 1966

In the presence of:

Mrs. Walda Lane

and Mrs. R. L. Ashworth

Rev. Richard L. Ashworth

Date received by County Recorder ___; Signature ___ County Recorder; Recorded Book ___, Page ___; Date Received by State Registrar APR 12 1966

(Use typewriter and/or black ink)

Officiant should send this copy back to the County Recorder immediately.

DH 61-027

Instrument Number 115472

**** MARRIAGE LICENSE ****

Joseph Robert Hurst

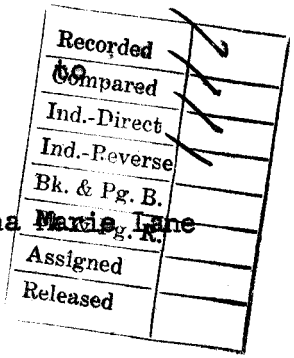

Lawana Marie Lane

STATE OF IDAHO, }
Owyhee County, } ss.

Filed for record this 23rd. day of February, 1966 at 11:05 o'clock A M. at request of Rev. Richard L. Ashworth

and recorded in Book 2 of Marriage Lic. page 369 of the records of said county.

NICK IHLI
Ex-Officio Recorder.

By _____
Deputy.

Fee, $4.75

369

Department of Health
Bureau of Vital Statistics
Boise, Idaho

STATE OF IDAHO

State File No. 2623
County File No. 240

County of Owyhee 37

Marriage License

KNOW ALL MEN BY THIS CERTIFICATE: That any regularly ordained minister of the Gospel, authorized by the rites and usages of the church or denomination of Christians, Hebrews, or religious body of which he may be a member, or any judge or Justice of the Peace, or competent officer to whom this may come, he not knowing of any lawful impediments thereto, is hereby authorized and empowered to solemnize the rites of Matrimony between:

GROOM 2-555 AND **BRIDE** 1-250

1. Full Name: William F. Rasnake
2. Address: Keysville (City) Charlotte (County) Va. (State) 47
3. Age 22 4. Color or Race W 5. Single X 6. Widowed ___ 7. Divorced ___
8. Birthplace: City Burkeville State Va. /

9. Full Name: Donna Johnson
10. Address: Mt. Home (City) Elmore (County) Idaho (State) 13
11. Age 18 12. Color or Race W 13. Single X 14. Widowed ___ 15. Divorced ___
16. Maiden Name if previously married ___
17. Birthplace: City Liberal State Kans. /

And to certify the same to said parties, or either of them under his hand and seal, in his ministerial or official capacity, and thereupon he is required to deliver this copy to the parties so married.

IN TESTIMONY WHEREOF, I have hereunto set my hand and affixed my official seal, at Murphy, Owyhee County, Idaho, this 18th day of March, A.D. 1966.

Recorder

Deputy

Marriage Certificate

I, Wayne A. Grammer, a Probate Judge 3

residing at Murphy, in the county of Owyhee in the State of Idaho do certify that, in accordance with the authority on me conferred by the above license, I did on this 18th day of March, in the year A. D. 1966 at Murphy in the County of Owyhee 370, in the State of Idaho, solemnize the rites of matrimony between William F. Rasnake of Keysville in the County of Charlotte, of the State of Virginia and Donna Johnson of Mountain Home, in the County of Elmore of the State of Idaho, in the presence of Danny J. Thompson and Sharon Brunzell

WITNESS My Hand at the County aforesaid, this 18th day of March, A. D. 1966

In the presence of:

Sharon Kay Brunzell

and Danny J. Thompson

Wayne A. Grammer

Date received by County Recorder ___; Signature ___ County Recorder; Recorded Book ___, Page ___; Date Received by State Registrar APR 12 1966

(Use typewriter and/or black ink)

Officiant should send this copy back to the County Recorder immediately.

DH 61-027

Instrument Number 115654

**** MARRIAGE LICENSE *****

William F. Rasnake

to

Donna Johnson

Recorded	
Compared	
Ind.-Direct	
Ind.-Reverse	
Bk. & Pg. B.	
Bk. & Pg. R.	
Assigned	
Released	

STATE OF IDAHO, }
Owyhee County, } ss.

Filed for record this 21st day of March, 19 66 at 2:25 o'clock P. M. at request of Wayne A. Gram mer

and recorded in Book 2 of Marriage Record page 369, of the records of said county.

Nick Ihli
Ex-Officio Recorder.

By Irene Lyon
Deputy.

Fee, $4.75

126293

Department of Health
Bureau of Vital Statistics
Boise, Idaho

STATE OF IDAHO

State File No. 2624
County File No. 7606

(Use typewriter and/or black ink)

County of Payette 38

Marriage License

KNOW ALL MEN BY THIS CERTIFICATE: That any regularly ordained minister of the Gospel, authorized by the rites and usages of the church or denomination of Christians, Hebrews, or religious body of which he may be a member, or any judge or Justice of the Peace, or competent officer to whom this may come, he not knowing of any lawful impediments thereto, is hereby authorized and empowered to solemnize the rites of Matrimony between:

GROOM		BRIDE
1. Full Name	John Robert Westby 2-555	9. Full Name Kathleen Marie Bailey
2. Address:	McMinnville (City) Yamhill (County) Oregon (State) 38	10. Address: Willamina (City) Yamhill (County) Oregon (State) 38
3. Age	20	11. Age 18
4. Color or Race	W	12. Color or Race W
5. Single		13. Single
6. Widowed		14. Widowed
7. Divorced		15. Divorced
8. Birthplace: City	Portland	16. Maiden Name if previously married
State	Oregon	17. Birthplace: City McMinnville State Oregon

And to certify the same to said parties, or either of them under his hand and seal, in his ministerial or official capacity, and thereupon he is required to deliver this copy to the parties so married.

IN TESTIMONY WHEREOF, I have hereunto set my hand and affixed my official seal, at Payette, Payette County, Idaho, this 4th day of March, A.D. 1966.

Alice I. Snook
Recorder

Adina M. Smith
Deputy

Marriage Certificate

I, Celia Settle, a Justice of the Peace residing at Payette, in the county of Payette in the State of Idaho do certify that, in accordance with the authority on me conferred by the above license, I did on this 4th day of March, in the year A. D. 1966 at Payette in the County of Payette 38, in the State of Idaho, solemnize the rites of matrimony between John Robert Westby of McMinnville in the County of Yamhill, of the State of Oregon and Kathleen Marie Bailey of Willimina, in the County of Yamhill of the State of Oregon, in the presence of Gertrude E. Hartley and _____

WITNESS My Hand at the County aforesaid, this 4th day of March, A. D. 1966

In the presence of:

Gertrude E. Hartley

and _____

Celia Settle

Date received by County Recorder 3/8/66; Signature Alice I Snook County Recorder; Recorded Book 18, Page 001; Date Received by State Registrar MAR 15 1966

By Leona Watts Deputy

Officiant should send this copy back to the County Recorder immediately.

DH 61-027

126?93

#1606

STATE OF IDAHO }
County of Payette } ss

I hereby certify that this instrument was filed for record at the request of

Celia Settle

at 10 minutes past 2 o'clock P. M.
this 8 day of Mar. 1966
in my office, and duly recorded in book
18 of Misc.
at page 1001

Alice L. Snook
Ex officio Recorder

By Lana Watts
Deputy

Fee $5.00

126375

(Use typewriter and/or black ink)

Officiant should send this copy back to the County Recorder immediately.

Department of Health
Bureau of Vital Statistics
Boise, Idaho

STATE OF IDAHO

State File No. 2625
County File No. 7607

County of Payette 38

Marriage License

KNOW ALL MEN BY THIS CERTIFICATE: That any regularly ordained minister of the Gospel, authorized by the rites and usages of the church or denomination of Christians, Hebrews, or religious body of which he may be a member, or any judge or Justice of the Peace, or competent officer to whom this may come, he not knowing of any lawful impediments thereto, is hereby authorized and empowered to solemnize the rites of Matrimony between:

GROOM		AND	BRIDE	
1. Full Name	Jacob Paul [illegible] 2-555		9. Full Name	Leta Gaye Hopper 2-555
2. Address:	Eugene (City) Lane (County) Oregon (State) 38		10. Address:	Dexter (City) Lane (County) Oregon (State) 38
3. Age	19		11. Age	15
4. Color or Race	W		12. Color or Race	W
5. Single	S		13. Single	S
6. Widowed			14. Widowed	
7. Divorced			15. Divorced	
8. Birthplace: City	Detroit Lakes		16. Maiden Name if previously married	
State	Minnesota		17. Birthplace: City	Eugene
			State	Oregon

And to certify the same to said parties, or either of them under his hand and seal, in his ministerial or official capacity, and thereupon he is required to deliver this copy to the parties so married.

IN TESTIMONY WHEREOF, I have hereunto set my hand and affixed my official seal, at Payette, Payette County, Idaho, this 4th day of March, A.D. 1966.

Alice L. Snook
Recorder

Deputy

Marriage Certificate

I, Earl K Traughber, a minister of the Church of the Brethren residing at Fruitland, in the county of Payette in the State of Idaho do certify that, in accordance with the authority on me conferred by the above license, I did on this 4th day of March, in the year A. D. 1966 at Fruitland in the County of Payette 380, in the State of Idaho, solemnize the rites of matrimony between Jacob Paul Eriksen of Eugene in the County of Lane of the State of Oregon and Leta Gaye Hopper of Dexter, in the County of Lane of the State of Oregon, in the presence of Elton Graham and Suzanne Debban

WITNESS My Hand at the County aforesaid, this 4th day of March, A. D. 1966

In the presence of:

Elton Graham

and Suzanne Debban

Earl K Traughber

Date received by County Recorder 3-7-66; Signature Alice D. Snook County Recorder; Recorded Book 18, Page 996; Date Received by State Registrar MAR 15 1966

By Ardus M. Smith

DH 61-027

126375 #7607

Jacob Paul Erkkila

to

Lita Kaye Hopper

STATE OF IDAHO)
County of Payette) ss

I hereby certify that this instrument was filed for record at the request of Earl D. Traughber

at 5 minutes past 1 o'clock P M this 7 day of March 1966 in my office and duly recorded in book 18 of Misc. at page 996

Alice D. Smock
Exofficio Recorder

By Ardus M. Smith
Deputy

Fee $5.00

126385

Department of Health
Bureau of Vital Statistics
Boise, Idaho

STATE OF IDAHO

State File No. 2626
County File No. 7608

County of Payette 38

Marriage License

KNOW ALL MEN BY THIS CERTIFICATE: That any regularly ordained minister of the Gospel, authorized by the rites and usages of the church or denomination of Christians, Hebrews, or religious body of which he may be a member, or any judge or Justice of the Peace, or competent officer to whom this may come, he not knowing of any lawful impediments thereto, is hereby authorized and empowered to solemnize the rites of Matrimony between:

GROOM		BRIDE	
1. Full Name	Richard Carl Walker 1-011	9. Full Name	Donna Jean Smith 1-381
2. Address:	Boise (City) Ada (County) Idaho (State) 13	10. Address:	Payette (City) Payette (County) Idaho (State) 13
3. Age	21	11. Age	17
4. Color or Race	W	12. Color or Race	W
5. Single ___ 6. Widowed ___ 7. Divorced	D	13. Single	S
		14. Widowed ___ 15. Divorced ___	
8. Birthplace: City	Boise State Idaho 1	16. Maiden Name if previously married	
		17. Birthplace: City	Vancouver State Wash. 1

And to certify the same to said parties, or either of them under his hand and seal, in his ministerial or official capacity, and thereupon he is required to deliver this copy to the parties so married.

IN TESTIMONY WHEREOF, I have hereunto set my hand and affixed my official seal, at Payette, Payette County, Idaho, this 4th day of March, A.D. 1966.

Alice I. Snook
Recorder

Diana Watts
Deputy

Marriage Certificate

I, WILLIAM P. CLARK, a MINISTER OF THE GOSPEL residing at PAYETTE, in the county of PAYETTE in the State of Idaho do certify that, in accordance with the authority on me conferred by the above license, I did on this 5TH day of MARCH, in the year A. D. 1966 at PAYETTE in the County of PAYETTE 38, in the State of Idaho, solemnize the rites of matrimony between RICHARD CARL WALKER of BOISE in the County of ADA, of the State of IDAHO and DONNA JEAN SMITH of PAYETTE, in the County of PAYETTE of the State of IDAHO, in the presence of SUE HYLTON and ROBERT DYE

WITNESS My Hand at the County aforesaid, this 5TH day of MARCH, A. D. 1966

In the presence of:

Robert Dye

and Sue Hylton

Rev. William P. Clark

Officiant should send this copy back to the County Recorder immediately. (Use typewriter and/or black ink)

Date received by County Recorder 3-8-66; Signature Alice I. Snook County Recorder; By Ardus M. Smith

Recorded Book 18, Page 1000; Date Received by State Registrar MAR 15 1966

DH 61-027

126385

7608

STATE OF IDAHO }
County of Payette } ss

I hereby certify that this instrument was filed for record at the request of

Ardus M. Smith

at 2 minutes past 1 o'clock P M
this 8 day of March 1966
in my office, and duly recorded in book
18 of Misc.
at page 1000

Alice D Snook
Exofficio Recorder

By Ardus M. Smith
Deputy

Fee $5.00

126440

Department of Health
Bureau of Vital Statistics
Boise, Idaho

STATE OF IDAHO

State File No. 2627
County File No. 7610

(Use typewriter and/or black ink)

County of Payette 38

Marriage License

KNOW ALL MEN BY THIS CERTIFICATE: That any regularly ordained minister of the Gospel, authorized by the rites and usages of the church or denomination of Christians, Hebrews, or religious body of which he may be a member, or any judge or Justice of the Peace, or competent officer to whom this may come, he not knowing of any lawful impediments thereto, is hereby authorized and empowered to solemnize the rites of Matrimony between:

GROOM 2-555

1. Full Name: Dave Earl Littlefield
2. Address: Ontario (City) Malheur (County) Oregon (State) 38
3. Age 17 4. Color or Race W 5. Single S 6. Widowed ___ 7. Divorced ___
8. Birthplace: City Ontario State Oregon

AND

BRIDE 2-555

9. Full Name: Barbara Jean Wilson
10. Address: Ontario (City) Malheur (County) Oregon (State) 38
11. Age 17 12. Color or Race W 13. Single S 14. Widowed ___ 15. Divorced ___
16. Maiden Name if previously married ___
17. Birthplace: City Mesa State Arizona

And to certify the same to said parties, or either of them under his hand and seal, in his ministerial or official capacity, and thereupon he is required to deliver this copy to the parties so married.

IN TESTIMONY WHEREOF, I have hereunto set my hand and affixed my official seal, at Payette, Payette County, Idaho, this 9th day of March, A.D. 1966.

Alice I. Snook
Recorder

Deputy

Marriage Certificate

I, Celia Settle, a Justice of the Peace residing at Payette, in the county of Payette in the State of Idaho do certify that, in accordance with the authority on me conferred by the above license, I did on this 9th day of March, in the year A. D. 1966 at Payette in the County of Payette 38, in the State of Idaho, solemnize the rites of matrimony between Dave Earl Littlefield of Ontario in the County of Malheur, of the State of Oregon and Barbara Jean Wilson of Ontario, in the County of Malheur of the State of Oregon, in the presence of Nadine Gosmeyer and Miss Cheryl Wilson

WITNESS My Hand at the County aforesaid, this 9th day of March, A. D. 1966

In the presence of:
Nadine Gosmeyer
and Miss Cheryl Wilson

Celia Settle

Officiant should send this copy back to the County Recorder immediately.

Date received by County Recorder 3-15-66; Signature Alice I. Snook County Recorder; Recorded Book 18, Page 7007; Date Received by State Registrar APR 13 1966

By Ardus M. Smith

DH 61-027

126448

#7610

STATE OF IDAHO }
County of Payette } ss

I hereby certify that this instrument was filed for record at the request of

Celia Settle

at 20 minutes past 8 o'clock A M
this 15 day of March 1966
in my office, and duly recorded in book
18 of Misc.,
at page 1007.

Alice D. Snook
Exofficio Recorder

By Ardus M. Smith
Deputy

Fee $5.00

126439

Department of Health
Bureau of Vital Statistics
Boise, Idaho

STATE OF IDAHO

State File No. 2628
County File No. 7609

County of Payette 38

Marriage License

KNOW ALL MEN BY THIS CERTIFICATE: That any regularly ordained minister of the Gospel, authorized by the rites and usages of the church or denomination of Christians, Hebrews, or religious body of which he may be a member, or any judge or Justice of the Peace, or competent officer to whom this may come, he not knowing of any lawful impediments thereto, is hereby authorized and empowered to solemnize the rites of Matrimony between:

GROOM 2-555 AND **BRIDE** 2-555

1. Full Name: Robert Ray Lawrence
2. Address: Ontario (City) Malheur (County) Oregon (State) 38
3. Age 17 4. Color or Race W 5. Single S 6. Widowed 7. Divorced
8. Birthplace: City Wheatland State Wyoming

9. Full Name: Linda Kathleen Burres
10. Address: Ontario (City) Malheur (County) Oregon (State) 38
11. Age 16 12. Color or Race W 13. Single S 14. Widowed 15. Divorced
16. Maiden Name if previously married
17. Birthplace: City Payette State Idaho

And to certify the same to said parties, or either of them under his hand and seal, in his ministerial or official capacity, and thereupon he is required to deliver this copy to the parties so married.

IN TESTIMONY WHEREOF, I have hereunto set my hand and affixed my official seal, at Payette, Payette County, Idaho, this 8th day of March, A.D. 19 66.

Alice L. Snead
Recorder

Deputy

Marriage Certificate

I, Palmer W. Wylde, a n Episcopal Priest residing at Payette, in the county of Payette in the State of Idaho do certify that, in accordance with the authority on me conferred by the above license, I did on this 13th day of March, in the year A. D. 19 66 at Payette in the County of Payette 38, in the State of Idaho, solemnize the rites of matrimony between Robert Ray Lawrence of Ontario in the County of Malheur, of the State of Oregon and Linda Kathleen Burres of Ontario, in the County of Malheur of the State of Oregon, in the presence of Suzy Lawrence and Rickard Goul

WITNESS My Hand at the County aforesaid, this 13th day of March, A. D. 19 66
In the presence of:

Palmer W. Wylde

and Suzy Lawrence and Rickard Goul

Date received by County Recorder 3-14-66; Signature Alice L. Snead County Recorder; Recorded Book 18, Page 1006; Date Received by State Registrar APR 13 1966

(Use typewriter and/or black ink)

Officiant should send this copy back to the County Recorder immediately.

DH 61-027

126439

#7609

STATE OF IDAHO }
County of Payette } SS

I hereby certify that this instrument was filed for record at the request of

Palmer W Wylde

at 3 min. at 3 o'clock P M

this 14 day Mar 1946

in my office and duly recorded in book

18 of Miscellaneous

at 1006.

Alice I. Snook

Ex-officio Recorder

By _____

Deputy

$5.00

126441

Department of Health
Bureau of Vital Statistics
Boise, Idaho

STATE OF IDAHO

State File No. 2629
County File No. 7611

(Use typewriter and/or black ink)

County of Payette 38

Marriage License

KNOW ALL MEN BY THIS CERTIFICATE: That any regularly ordained minister of the Gospel, authorized by the rites and usages of the church or denomination of Christians, Hebrews, or religious body of which he may be a member, or any judge or Justice of the Peace, or competent officer to whom this may come, he not knowing of any lawful impediments thereto, is hereby authorized and empowered to solemnize the rites of Matrimony between:

GROOM		AND	BRIDE	
1. Full Name	Lyle Clifford Chadwick		9. Full Name	Beverly Joan Douglas
2. Address:	Baker (City) Baker (County) Oregon (State) 38		10. Address:	Halfway (City) Baker (County) Oregon (State) 38
3. Age 18	4. Color or Race W	5. Single S	11. Age 17	12. Color or Race W
6. Widowed	7. Divorced		13. Single	14. Widowed 15. Divorced
8. Birthplace: City	Baker State Oregon		16. Maiden Name if previously married	
			17. Birthplace: City	Halfway State Oregon

And to certify the same to said parties, or either of them under his hand and seal, in his ministerial or official capacity, and thereupon he is required to deliver this copy to the parties so married.

IN TESTIMONY WHEREOF, I have hereunto set my hand and affixed my official seal, at Payette, Payette County, Idaho, this 11th day of March, A.D. 1966.

Alice I. Snook
Recorder

Ardus M. Smith
Deputy

Marriage Certificate

I, Celia Settle, a Justice of the Peace residing at Payette, in the county of Payette in the State of Idaho do certify that, in accordance with the authority on me conferred by the above license, I did on this 14 day of March, in the year A. D. 1966 at Payette in the County of Payette 38, in the State of Idaho, solemnize the rites of matrimony between Lyle Clifford Chadwick of Baker in the County of Baker, of the State of Oregon and Beverly Joan Douglas of Halfway, in the County of Baker of the State of Oregon, in the presence of Charles E. Coyle and Donna D. Coyle

WITNESS My Hand at the County aforesaid, this 14th day of March, A. D. 1966

In the presence of:

Charles E Coyle

and Donna D Coyle

Celia Settle

Officiant should send this copy back to the County Recorder immediately.

Date received by County Recorder 3-15-66; Signature Alice I. Snook County Recorder; By Ardus M. Smith Recorded Book 18, Page 1008; Date Received by State Registrar APR 13 1966

DH 61-027

126441

#7611

STATE OF IDAHO }
County of Payette } SS

I hereby certify that this instrument was filed for record at the request of

Celia Settle

at 55 minutes past 8 o'clock A M
this 15th day of March 1966
in my office, and duly recorded in book
18 of Misc.
at page 1008.

Alice D. Snook
Ex-Officio Recorder

Ardus M. Smith
Deputy

Fee $5.00

126449

(Use typewriter and/or black ink)

Officiant should send this copy back to the County Recorder immediately.

Department of Health
Bureau of Vital Statistics
Boise, Idaho

STATE OF IDAHO

State File No. 2630
County File No. 7612

County of Payette 38

Marriage License

KNOW ALL MEN BY THIS CERTIFICATE: That any regularly ordained minister of the Gospel, authorized by the rites and usages of the church or denomination of Christians, Hebrews, or religious body of which he may be a member, or any judge or Justice of the Peace, or competent officer to whom this may come, he not knowing of any lawful impediments thereto, is hereby authorized and empowered to solemnize the rites of Matrimony between:

GROOM 2-555 AND **BRIDE** 2-555

1. Full Name: Wallace Wayne Lien
2. Address: Dayton (City) Yamhill (County) Oregon (State) 38
3. Age 16 4. Color or Race W 5. Single S 6. Widowed 7. Divorced
8. Birthplace: City McMinnville State Oregon /

9. Full Name: Neala Georgeen King
10. Address: Dayton (City) Yamhill (County) Oregon (State) 38
11. Age 16 12. Color or Race W 13. Single S 14. Widowed 15. Divorced
16. Maiden Name if previously married
17. Birthplace: City Canyonville, State Oregon /

And to certify the same to said parties, or either of them under his hand and seal, in his ministerial or official capacity, and thereupon he is required to deliver this copy to the parties so married.

IN TESTIMONY WHEREOF, I have hereunto set my hand and affixed my official seal, at Payette, Payette County, Idaho, this 14th day of March, A.D. 1966.

Alice I. Snook
Recorder
Adus M. Smith
Deputy

Marriage Certificate

I, E. J. Glover, a Minister residing at Nampa, in the county of Canyon in the State of Idaho do certify that, in accordance with the authority on me conferred by the above license, I did on this 14th day of March, in the year A. D. 1966 at Payette in the County of Payette 38, in the State of Idaho, solemnize the rites of matrimony between Wallace Wayne Lien of Dayton in the County of Yamhill, of the State of Oregon and Neala Georgeen King of Dayton, in the County of Yamhill of the State of Oregon, in the presence of Fay King and Steve Lindell

WITNESS My Hand at the County aforesaid, this 14th day of March, A. D. 1966

In the presence of:
Fay King
and Steve Lindell

E. J. Glover

Date received by County Recorder 3-16-66; Signature Alice I. Snook County Recorder; Recorded Book 78, Page 1009; Date Received by State Registrar APR 13 1966

DH 61-027

126449

#7612

STATE OF IDAHO)
County of Payette) ss

I hereby certify that this instrument was filed for record at the request of

E J Glover

at 22 minutes past 10 o'clock A M

this 16 day of March 1946

in my office, and duly recorded in book

18 of Miscellaneous

at page 1009

Alice N Snook
Exofficio Recorder

By _____ Deputy

4.50

126469

Department of Health
Bureau of Vital Statistics
Boise, Idaho

STATE OF IDAHO

State File No. 2631
County File No. 7614 A

(Use typewriter and/or black ink)

County of Payette 38

Marriage License

KNOW ALL MEN BY THIS CERTIFICATE: That any regularly ordained minister of the Gospel, authorized by the rites and usages of the church or denomination of Christians, Hebrews, or religious body of which he may be a member, or any judge or Justice of the Peace, or competent officer to whom this may come, he not knowing of any lawful impediments thereto, is hereby authorized and empowered to solemnize the rites of Matrimony between:

GROOM		AND	BRIDE	
1. Full Name	Carl Neal Whitehead 2-555		9. Full Name	Anita Therese Quince 2-555
2. Address:	Eugene (City) Lane (County) Oregon (State) 38		10. Address:	Eugene (City) Lane (County) Oregon (State) 38
3. Age	19		11. Age	18
4. Color or Race	W		12. Color or Race	W
5. Single	S		13. Single	S
6. Widowed			14. Widowed	
7. Divorced			15. Divorced	
8. Birthplace: City	Big Springs State Texas		16. Maiden Name if previously married	
			17. Birthplace: City	Spokane State Washington

And to certify the same to said parties, or either of them under his hand and seal, in his ministerial or official capacity, and thereupon he is required to deliver this copy to the parties so married.

IN TESTIMONY WHEREOF, I have hereunto set my hand and affixed my official seal, at Payette, Payette County, Idaho, this 17th day of March, A. D. 1966.

Alice I. Snook
Recorder

Deputy

Marriage Certificate

I, Celia Settle, a Justice of the Peace residing at Payette, in the county of Payette in the State of Idaho do certify that, in accordance with the authority on me conferred by the above license, I did on this 17 day of March, in the year A. D. 19 66 at Payette in the County of Payette 38, in the State of Idaho, solemnize the rites of matrimony between Carl Neal Whitehead of Eugene in the County of Lane, of the State of Oregon and Anita Therese Quince of Eugene, in the County of Lane of the State of Oregon, in the presence of Joan F. Rogge and

WITNESS My Hand at the County aforesaid, this 17 day of March, A. D. 19 66

In the presence of:
Joan F. Rogge
and

Celia Settle

Officiant should send this copy back to the County Recorder immediately.

Date received by County Recorder 3-18-66; Signature Alice I. Snook County Recorder; Recorded Book 18, Page 1012; Date Received by State Registrar APR 13 1966

By Ardis M. Smith

DH 61-027

126469

761 A

STATE OF IDAHO }
County of Payette } SS

I hereby certify that this instrument was filed for record at the request of

Celia Settle

at 55 minutes past 10 o'clock A M
this 18 day of March 1966
in my office, and duly recorded in book
18 of Misc.
at page 1012

Alice J. Snook
Ex-officio Recorder

By Ardus M. Smith
Deputy

fee #5.00

126480

Department of Health
Bureau of Vital Statistics
Boise, Idaho

STATE OF IDAHO

State File No. 2632
County File No. & L# 7611

(Use typewriter and/or black ink)

Officiant should send this copy back to the County Recorder immediately.

County of Payette 38

Marriage License

KNOW ALL MEN BY THIS CERTIFICATE: That any regularly ordained minister of the Gospel, authorized by the rites and usages of the church or denomination of Christians, Hebrews, or religious body of which he may be a member, or any judge or Justice of the Peace, or competent officer to whom this may come, he not knowing of any lawful impediments thereto, is hereby authorized and empowered to solemnize the rites of Matrimony between:

GROOM		AND	BRIDE	
1. Full Name	Wallace Noel Person 1-381		9. Full Name	Martha Ora Nedbalek 1-381
2. Address:	Payette (City) Payette (County) Idaho (State) 13		10. Address:	Payette (City) Payette (County) Idaho (State) 13
3. Age 33 4. Color or Race W 5. Single S 6. Widowed 7. Divorced			11. Age 45 12. Color or Race W 13. Single 14. Widowed 15. Divorced D	
8. Birthplace: City Payette State Idaho			16. Maiden Name if previously married Godwin	
			17. Birthplace: City Parma State Idaho	

And to certify the same to said parties, or either of them under his hand and seal, in his ministerial or official capacity, and thereupon he is required to deliver this copy to the parties so married.

IN TESTIMONY WHEREOF, I have hereunto set my hand and affixed my official seal, at Payette, Payette County, Idaho, this 17th day of March, A. D. 1966.

Alice L Snook
Recorder

Deputy

Marriage Certificate

I, Rev. Charles Allen Gill, a United Church of Christ Minister residing at Payette, in the county of Payette in the State of Idaho do certify that, in accordance with the authority on me conferred by the above license, I did on this 18th day of March, in the year A. D. 1966 at Payette in the County of Payette 381, in the State of Idaho, solemnize the rites of matrimony between Wallace Noel Person of Payette in the County of Payette, of the State of Idaho and Martha Ora Nedbalek of Payette, in the County of Payette of the State of Idaho, in the presence of Lawrence D. Person and Donna Bish

WITNESS My Hand at the County aforesaid, this 18th day of March, A. D. 1966

In the presence of:

Lawrence D. Person
and Donna Bish

Rev. Charles Allen Gill

Date received by County Recorder 3/21/66; Signature Alice L Snook By Zona Watts, Deputy County Recorder; Recorded Book 18, Page 1013; Date Received by State Registrar APR 13 1966

DH 61-027

126480

Marr cert # 76-4

Wallace Neil Person

To

Martha Ora Nedbalek

STATE OF IDAHO }
County of Payette } ss

I hereby certify that this instrument was filed for record at the request of Rev. Chas Allen Gill

at 10 minutes past 10 o'clock A M

this 21 day of Mar. 1966

in my office, and duly recorded in book 18 of Mar.

at page 1013.

Alice L. Swank
Exofficio Recorder

By Lana Watts
Deputy

Fee $5.00

126511

Department of Health
Bureau of Vital Statistics
Boise, Idaho

STATE OF IDAHO

State File No. 2633
County File No. 7616

(Use typewriter and/or black ink)

Officiant should send this copy back to the County Recorder immediately.

County of Payette 38

Marriage License

KNOW ALL MEN BY THIS CERTIFICATE: That any regularly ordained minister of the Gospel, authorized by the rites and usages of the church or denomination of Christians, Hebrews, or religious body of which he may be a member, or any judge or Justice of the Peace, or competent officer to whom this may come, he not knowing of any lawful impediments thereto, is hereby authorized and empowered to solemnize the rites of Matrimony between:

GROOM 2-555 **AND** **BRIDE** 2-555

1. Full Name: Michael Lee Masterson
2. Address: Monmouth (City) Polk (County) Oregon (State) 38
3. Age 20 4. Color or Race W 5. Single S 6. Widowed 7. Divorced
8. Birthplace: City Oregon City State Oregon

9. Full Name: Janice Esther Losey
10. Address: Monmouth (City) Polk (County) Oregon (State) 38
11. Age 19 12. Color or Race W 13. Single S 14. Widowed 15. Divorced
16. Maiden Name if previously married
17. Birthplace: City Salem State Oregon

And to certify the same to said parties, or either of them under his hand and seal, in his ministerial or official capacity, and thereupon he is required to deliver this copy to the parties so married.

IN TESTIMONY WHEREOF, I have hereunto set my hand and affixed my official seal, at Payette, Payette County, Idaho, this 18th day of March, A. D. 1966.

Alice L. Frank
Recorder

Deputy

Marriage Certificate

I, Joseph Erwin Wagnon, a Minister of Weiser Christian Church residing at Weiser, in the county of Washington in the State of Idaho do certify that, in accordance with the authority on me conferred by the above license, I did on this 18th day of March, in the year A. D. 19 66 at Weiser in the County of Washington 441, in the State of Idaho, solemnize the rites of matrimony between Michael Lee Masterson of Monmouth in the County of Polk, of the State of Oregon and Janice Esther Losey of Monmouth, in the County of Polk of the State of Oregon, in the presence of Mrs. Ada Braden and Mrs. Joe Wagnon

WITNESS My Hand at the County aforesaid, this eighteenth day of March, A. D. 19 66

In the presence of:
Mrs Ada Braden
and Mrs. Joe Wagnon

Joseph E. Wagnon

Date received by County Recorder 3/23/66; Signature Alice L. Frank By Zenna Watts, Deputy County Recorder; Recorded Book 18, Page 1021; Date Received by State Registrar APR 13 1966

DH 61-027

126511

#7616

Masterson, Michael Lee
to
Losey, Janice Esther

STATE OF IDAHO }
County of Payette } SS

I hereby certify that this instrument was filed for record at the request of Joseph E. Wagnon

at 30 minutes past 10 o'clock A M
this 23 day of Mar. 1966
in my office, and duly recorded in book 18 of Misc.
at page 1021.

Alice I. Snook
Exofficio Recorder

By Leona Watts
Deputy

Fee $5.00

Department of Health
Bureau of Vital Statistics
Boise, Idaho

STATE OF IDAHO

State File No. 2634
County File No. 7615

County of Payette 38

Marriage License

KNOW ALL MEN BY THIS CERTIFICATE: That any regularly ordained minister of the Gospel, authorized by the rites and usages of the church or denomination of Christians, Hebrews, or religious body of which he may be a member, or any judge or Justice of the Peace, or competent officer to whom this may come, he not knowing of any lawful impediments thereto, is hereby authorized and empowered to solemnize the rites of Matrimony between:

GROOM		AND	BRIDE	
1. Full Name	Dale Erlan Wayne 2-555		9. Full Name	Barbara Eileen Swanson 2-555
2. Address:	Vale (City) Malheur (County) Oregon (State) 38		10. Address:	Vale (City) Malheur (County) Oregon (State) 38
3. Age	23		11. Age	19
4. Color or Race	W		12. Color or Race	W
5. Single	S		13. Single	S
6. Widowed			14. Widowed	
7. Divorced			15. Divorced	
8. Birthplace: City	Payette State Idaho		16. Maiden Name if previously married	
			17. Birthplace: City	Ephrata State Washington

And to certify the same to said parties, or either of them under his hand and seal, in his ministerial or official capacity, and thereupon he is required to deliver this copy to the parties so married.

IN TESTIMONY WHEREOF, I have hereunto set my hand and affixed my official seal, at Payette, Payette County, Idaho, this 17th day of March, A. D. 1966.

Alice A. Snook
Recorder

Deputy

Marriage Certificate

I, George A. Trobough, a Minister of the Gospel residing at Payette, in the county of Payette in the State of Idaho do certify that, in accordance with the authority on me conferred by the above license, I did on this 21st day of March, in the year A. D. 1966 at First Methodist Church Payette in the County of Payette 38, in the State of Idaho, solemnize the rites of matrimony between Dale Erlan Wayne of Vale in the County of Malheur, of the State of Oregon and Barbara Eileen Swanson of Vale, in the County of Malheur of the State of Oregon, in the presence of Joyce E. Swanson and Don M. Wayne

WITNESS My Hand at the County aforesaid, this 21st day of March, A. D. 19 66

In the presence of:

Joyce E Swanson

and Don M. Wayne

George A. Trobough, Minister

Date received by County Recorder 3-22-66; Signature Alice A Snook

Recorded in County Recorder; Book 18, Page 1220; Date Received by State Registrar APR 13 1966

Officiant should send this copy back to the County Recorder immediately. (Use typewriter and/or black ink)

DH 61-027

126507

7615

Wayne, Dale Erlan

to

Swanson, Barbara Eileen

STATE OF IDAHO } SS
County of Payette }

I hereby certify that this instrument was filed for record at the request of

George A Trobough

at 4 minutes past 4 o'clock P M

this 22 day of Mar 1966

in my office, and duly recorded in book

18 of Misc

at page 1020

Alice I. Snook

Ex officio Recorder

By _____ Deputy

$5.00

126580

Department of Health
Bureau of Vital Statistics
Boise, Idaho

STATE OF IDAHO

State File No. 2635
County File No. 7618

(Use typewriter and/or black ink)

County of Payette 38

Marriage License

KNOW ALL MEN BY THIS CERTIFICATE: That any regularly ordained minister of the Gospel, authorized by the rites and usages of the church or denomination of Christians, Hebrews, or religious body of which he may be a member, or any judge or Justice of the Peace, or competent officer to whom this may come, he not knowing of any lawful impediments thereto, is hereby authorized and empowered to solemnize the rites of Matrimony between:

GROOM		AND	BRIDE	
1. Full Name	Robert William Chrz 2-555		9. Full Name	Mary Lou Connor 1-381
2. Address:	Ontario (City) Malheur (County) Oregon (State) 38		10. Address:	Payette (City) Payette (County) Idaho (State) 13
3. Age	38		11. Age	26
4. Color or Race	W		12. Color or Race	W
5. Single			13. Single	
6. Widowed			14. Widowed	
7. Divorced	D		15. Divorced	D
8. Birthplace: City	Perry State Okla.		16. Maiden Name if previously married	Swift
			17. Birthplace: City	Beaver Creek State Oregon

And to certify the same to said parties, or either of them under his hand and seal, in his ministerial or official capacity, and thereupon he is required to deliver this copy to the parties so married.

IN TESTIMONY WHEREOF, I have hereunto set my hand and affixed my official seal, at Payette, Payette County, Idaho, this 25th day of March, A. D. 1966.

Alice I. Snook
Recorder

Leona Watts
Deputy

Marriage Certificate

I, Celia Settle, a Justice 2 of the Peace residing at Payette, in the county of Payette in the State of Idaho do certify that, in accordance with the authority on me conferred by the above license, I did on this 25th day of March, in the year A. D. 1966 at Payette in the County of Payette 38 1, in the State of Idaho, solemnize the rites of matrimony between Robert William Chrz of Ontario in the County of Malheur, of the State of Oregon and Mary Lou Connor of Payette, in the County of Payette of the State of Idaho, in the presence of Beverly J. Hull and Ellen Ballard

WITNESS My Hand at the County aforesaid, this 25th day of March, A. D. 19 66

In the presence of:

Beverly J. Hull
and Ellen Ballard.

Celia Settle

Date received by County Recorder 3-30-66; Signature Alice I. Snook County Recorder; By Ardus M. Smith Deputy

Recorded Book 18, Page 1029; Date Received by State Registrar APR 13 1966

Officiant should send this copy back to the County Recorder immediately.

DH 61-027

126580

#7618

Chrz, Robert William

to

Conner, Mary Lou

STATE OF IDAHO }
County of Payette } ss

I hereby certify that this instrument was filed for record at the request of

Celia Settle

at 6 minutes past 8 o'clock A M
this 30 day of March 1966
in my office, and duly recorded in book
18 of Misc.
at page 1029.

Alice D. Snook
Exofficio Recorder

By Ardus M. Smith
Deputy

Fee $5.00

126579

Department of Health
Bureau of Vital Statistics
Boise, Idaho

STATE OF IDAHO

State File No. 2636
County File No. 7613

(Use typewriter and/or black ink)

County of Payette 38

Marriage License

KNOW ALL MEN BY THIS CERTIFICATE: That any regularly ordained minister of the Gospel, authorized by the rites and usages of the church or denomination of Christians, Hebrews, or religious body of which he may be a member, or any judge or Justice of the Peace, or competent officer to whom this may come, he not knowing of any lawful impediments thereto, is hereby authorized and empowered to solemnize the rites of Matrimony between:

GROOM		AND	BRIDE	
1. Full Name	Dennis Gardner 2-555		9. Full Name	Eugenie Seithe 2-555
2. Address:	Ontario (City) Malheur (County) Oregon (State) 38		10. Address:	Ontario (City) Malheur (County) Oregon (State) 38
3. Age	38		11. Age	36
4. Color or Race	W		12. Color or Race	W
5. Single			13. Single	S
6. Widowed			14. Widowed	
7. Divorced	D		15. Divorced	
8. Birthplace: City	South Wales State 2		16. Maiden Name if previously married	
			17. Birthplace: City	Werl State Germany 2

And to certify the same to said parties, or either of them under his hand and seal, in his ministerial or official capacity, and thereupon he is required to deliver this copy to the parties so married.

IN TESTIMONY WHEREOF, I have hereunto set my hand and affixed my official seal, at Payette, Payette County, Idaho, this 16th day of March, A. D. 19 66.

Alice L. Smoak
Recorder

Deputy

Marriage Certificate

I, Celia Settle, a Justice of the Peace 2
residing at Payette, in the county of Payette in the State of Idaho do certify that, in accordance with the authority on me conferred by the above license, I did on this 26 day of March, in the year A. D. 19 66 at Payette in the County of Payette 38, in the State of Idaho, solemnize the rites of matrimony between Dennis Gardner of Ontario in the County of Malheur, of the State of Oregon and Eugenie Seithe of Ontario, in the County of Malheur of the State of Oregon, in the presence of Edelgard Seithe and John C. Greif

WITNESS My Hand at the County aforesaid, this 26 day of March, A. D. 19 66

In the presence of: Edelgard Seithe

and Soleil C. Greif

Celia Settle

Officiant should send this copy back to the County Recorder immediately.

Date received by County Recorder 3-30-66; Signature Alice D. Smoak By Ardis M. Smith Deputy. County Recorder; Recorded Book 18, Page 1028; Date Received by State Registrar APR 13 1966

DH 61-027

126579 #7613

Gardner, Dennis

to

Seithe, Eugenie

STATE OF IDAHO }
County of Payette } ss

I hereby certify that this instrument was filed for record at the request of

Celia Settle

at 5 minutes past 8 o'clock A M

this 30 day of March 1966

in my office, and duly recorded in book

18 of Misc

at page 1028

Alice D. Snook

Exofficio Recorder

By Ardus M. Smith

Deputy

Fee $ 5.00

126638

Department of Health
Bureau of Vital Statistics
Boise, Idaho

STATE OF IDAHO

State File No. 2637
County File No. 7619

(Use typewriter and/or black ink)

Officiant should send this copy back to the County Recorder immediately.

County of Payette 38

Marriage License

KNOW ALL MEN BY THIS CERTIFICATE: That any regularly ordained minister of the Gospel, authorized by the rites and usages of the church or denomination of Christians, Hebrews, or religious body of which he may be a member, or any judge or Justice of the Peace, or competent officer to whom this may come, he not knowing of any lawful impediments thereto, is hereby authorized and empowered to solemnize the rites of Matrimony between:

GROOM 1-011		AND	BRIDE 1-380	
1. Full Name	Smith, William Lee		9. Full Name	Obray, Ann
2. Address:	Boise (City) Ada (County) Idaho (State) 13		10. Address:	New Plymouth (City) Payette (County) Idaho (State) 13
3. Age	22		11. Age	19
4. Color or Race	W		12. Color or Race	W
5. Single	S		13. Single	S
6. Widowed			14. Widowed	
7. Divorced			15. Divorced	
8. Birthplace: City	Payette State Idaho		16. Maiden Name if previously married	
			17. Birthplace: City	Ontario State Oregon

And to certify the same to said parties, or either of them under his hand and seal, in his ministerial or official capacity, and thereupon he is required to deliver this copy to the parties so married.

IN TESTIMONY WHEREOF, I have hereunto set my hand and affixed my official seal, at Payette, Payette County, Idaho, this 31st day of March, A. D. 1966.

Alice I. Snook
Recorder

Ardus M. Smith
Deputy

Marriage Certificate

I, Moyle Brown, a L.D.S. Bishop residing at New Plymouth, in the county of Payette in the State of Idaho do certify that, in accordance with the authority on me conferred by the above license, I did on this 31 day of March, in the year A. D. 1966 at New Plymouth in the County of Payette 380, in the State of Idaho, solemnize the rites of matrimony between William Lee Smith of Boise in the County of Ada, of the State of Idaho and Ann Obray of New Plymouth, in the County of Payette of the State of Idaho, in the presence of Charles S. Caba and Orvan Obray

WITNESS My Hand at the County aforesaid, this 31 day of March, A. D. 1966

In the presence of: Charles S. Caba

and Orvan Obray

B. Moyle Brown

Date received by County Recorder 4-4-66; Signature Alice I. Snook County Recorder; Recorded Book 18, Page 1034; Date Received by State Registrar APR 13 1966

DH 61-027

126638

STATE OF IDAHO }
County of Payette } ss

I hereby certify that this instrument was filed for record at the request of

Moyle Brown

at 2 minutes past 4 o'clock P M
this 4 day of April 1946
in my office and duly recorded in book
18 of Misc
at page 1034

Alice D. Snook
Exofficio Recorder

By _____ Deputy

$5.00

Department of Health
Bureau of Vital Statistics
Boise, Idaho

STATE OF IDAHO

State File No. 2638
County File No. 204658

County of Shoshone 40

Marriage License

KNOW ALL MEN BY THIS CERTIFICATE: That any regularly ordained minister of the Gospel, authorized by the rites and usages of the church or denomination of Christians, Hebrews, or religious body of which he may be a member, or any judge or Justice of the Peace, or competent officer to whom this may come, he not knowing of any lawful impediments thereto, is hereby authorized and empowered to solemnize the rites of Matrimony between:

GROOM AND BRIDE

1. Full Name Richard Bowcutt 1-400
2. Address: Wardner (City) Shoshone (County) Idaho (State) 13
3. Age 18 4. Color or Race W 5. Single S 6. Widowed ..... 7. Divorced .....
8. Birthplace: City Logan State Utah 1

9. Full Name Adri Anne Hathaway 1-401
10. Address Kellogg (City) Shoshone (County) Idaho (State) 13
11. Age 16 12. Color or Race W 13. Single S 14. Widowed ..... 15. Divorced .....
16. Maiden Name if previously married .....
17. Birthplace: City Idaho Falls State Idaho 1

And to certify the same to said parties, or either of them under his hand and seal, in his ministerial or official capacity, and thereupon he is required to deliver this copy to the parties so married.

IN TESTIMONY WHEREOF, I have hereunto set my hand and affixed my official seal, at Wallace, Shoshone County, Idaho, this 1st day of March, A. D. 1966.

ANNA K. BATTICK
Recorder

Sandra Watts
Deputy

Marriage Certificate

I, Spencer H Fuhriman, a Elder of The Church of Jesus Christ of Latter Day Saints residing at Kellogg, in the county of Shoshone in the State of Idaho do certify that, in accordance with the authority on me conferred by the above license, I did on this 2nd day of March, in the year A. D. 1966 at Kellogg in the County of Shoshone 401, in the State of Idaho, solemnize the rites of matrimony between Richard Bowcutt of Wardner in the County of Shoshone, of the State of Idaho and Adri Anne Hathaway of Kellogg, in the County of Shoshone of the State of Idaho, in the presence of W Ida Hathaway and Gurwin Ta Von Bowcutt

WITNESS My Hand at the County aforesaid, this 2nd day of March, A. D. 1966

In the presence of:
W A Hathaway
and Gurwin Ta Von Bowcutt

Spencer H Fuhriman

Date received by County Recorder 3/4/66; Signature Anna K. Battick County Recorder; Recorded Book 21, Page 322; Date Received by State Registrar MAR 17 1966

DH 61-027

(Use typewriter and/or black ink)

Officiant should send this copy back to the County Recorder immediately.

Department of Health
Bureau of Vital Statistics
Boise, Idaho

STATE OF IDAHO

State File No. 2639
County File No. 20659

(Use typewriter and/or black ink)

County of SHOSHONE 40

Marriage License

KNOW ALL MEN BY THIS CERTIFICATE: That any regularly ordained minister of the Gospel, authorized by the rites and usages of the church or denomination of Christians, Hebrews, or religious body of which he may be a member, or any judge or Justice of the Peace, or competent officer to whom this may come, he not knowing of any lawful impediments thereto, is hereby authorized and empowered to solemnize the rites of Matrimony between:

GROOM		BRIDE	
1. Full Name	Robert D. Anderson 1-401	9. Full Name	Anna M. Baade 1-401
2. Address: City / County / State	Kellogg / Shoshone / Idaho 13	10. Address: City / County / State	Kellogg / Shoshone / Idaho 13
3. Age 42	4. Color or Race W	11. Age 50	12. Color or Race W
5. Single	6. Widowed	13. Single	14. Widowed
7. Divorced D		15. Divorced	
8. Birthplace: City Cedar Rapids	State Iowa	16. Maiden Name if previously married Macomber	
		17. Birthplace: City Saux Center	State Minnesota

And to certify the same to said parties, or either of them under his hand and seal, in his ministerial or official capacity, and thereupon he is required to deliver this copy to the parties so married.

IN TESTIMONY WHEREOF, I have hereunto set my hand and affixed my official seal, at Wallace, Shoshone County, Idaho, this 1st day of March, A. D. 1966.

ANNA K. BATTICK
Recorder

Margaret Lindley
Deputy

Marriage Certificate

I, Rev. Eugene W. Hibbard, a Minister residing at Kellogg, in the county of Shoshone in the State of Idaho do certify that, in accordance with the authority on me conferred by the above license, I did on this 2nd day of March, in the year A. D. 1966 at Kellogg in the County of Shoshone 401, in the State of Idaho, solemnize the rites of matrimony between Robert D. Anderson of Kellogg in the County of Shoshone of the State of Idaho and Anna M. Baade of Kellogg, in the County of Shoshone of the State of Idaho, in the presence of Earl F. Hinans and Daisy E. Curry.

WITNESS My Hand at the County aforesaid, this 2nd day of March, A. D. 1966

In the presence of:
Earl F. Hinans
and Daisy E. Curry

Rev. E. W. Hibbard

Officiant should send this copy back to the County Recorder immediately.

Date received by County Recorder 3/7/66; Signature Anna K. Battick

Recorded 21 323 County Recorder; Book, Page; Date Received by State Registrar MAR 17 1966

DH 61-027

(Use typewriter and/or black ink)

Officiant should send this copy back to the County Recorder immediately.

Department of Health
Bureau of Vital Statistics
Boise, Idaho

STATE OF IDAHO

State File No. 2640
County File No. 204708

County of Shoshone 40

Marriage License

KNOW ALL MEN BY THIS CERTIFICATE: That any regularly ordained minister of the Gospel, authorized by the rites and usages of the church or denomination of Christians, Hebrews, or religious body of which he may be a member, or any judge or Justice of the Peace, or competent officer to whom this may come, he not knowing of any lawful impediments thereto, is hereby authorized and empowered to solemnize the rites of Matrimony between:

GROOM		AND	BRIDE	
1. Full Name	Lloyd A. Wells 2-585		9. Full Name	Georgine M. Patrick 27
2. Address:	Butte (City) Silver Bow (County) Montana (State)		10. Address	Butte (City) Silver Bow (County) Montana (State)
3. Age	31		11. Age	35
4. Color or Race	W		12. Color or Race	W
5. Single	X		13. Single	
6. Widowed			14. Widowed	
7. Divorced			15. Divorced	X
8. Birthplace: City	Wild Rose		16. Maiden Name if previously married	Patrick
State	N. Dakota		17. Birthplace: City	Polson
			State	Montana

And to certify the same to said parties, or either of them under his hand and seal, in his ministerial or official capacity, and thereupon he is required to deliver this copy to the parties so married.

IN TESTIMONY WHEREOF, I have hereunto set my hand and affixed my official seal, at Wallace, Shoshone County, Idaho, this 4th day of March, A. D. 1966.

ANNA K. BATTICK
Recorder

Victoria White
Deputy

Marriage Certificate

I, James G. Towles, a District Judge residing at Kellogg, in the county of Shoshone in the State of Idaho do certify that, in accordance with the authority on me conferred by the above license, I did on this 4th day of March, in the year A. D. 1966 at Wallace in the County of Shoshone 402, in the State of Idaho, solemnize the rites of matrimony between Lloyd A. Wells of Butte in the County of Silver Bow, of the State of Montana and Georgine M. Patrick of Butte, in the County of Silver Bow of the State of Montana, in the presence of Don McClary and Christine Rude

WITNESS My Hand at the County aforesaid, this 4th day of March, A. D. 1966

In the presence of:

Don C. McClary

Christine Rude

and

James G. Towles

Date received by County Recorder 3/4/66; Signature Anna K. Battick

Recorded 21 County Recorder; Book ..., Page 324.; Date Received by State Registrar MAR 17 1966

DH 61-027

(Use typewriter and/or black ink)

Officiant should send this copy back to the County Recorder immediately.

Department of Health
Bureau of Vital Statistics
Boise, Idaho

STATE OF IDAHO

State File No. 2641
County File No. 204709

County of Shoshone 40

Marriage License

KNOW ALL MEN BY THIS CERTIFICATE: That any regularly ordained minister of the Gospel, authorized by the rites and usages of the church or denomination of Christians, Hebrews, or religious body of which he may be a member, or any judge or Justice of the Peace, or competent officer to whom this may come, he not knowing of any lawful impediments thereto, is hereby authorized and empowered to solemnize the rites of Matrimony between:

GROOM		AND	BRIDE	
1. Full Name	Dennis W. McIntyre 2-555 48		9. Full Name	Sheila D. Schubach 2-555 48
2. Address:	Spokane (City) Spokane (County) Washington (State)		10. Address	Spokane (City) Spokane (County) Washington (State)
3. Age 19	4. Color or Race W	5. Single X 6. Widowed 7. Divorced	11. Age 19	12. Color or Race W 13. Single X 14. Widowed 15. Divorced
8. Birthplace: City	Santa Monica, State Calif.		16. Maiden Name if previously married	
			17. Birthplace: City	Spokane, State Wash.

And to certify the same to said parties, or either of them under his hand and seal, in his ministerial or official capacity, and thereupon he is required to deliver this copy to the parties so married.

IN TESTIMONY WHEREOF, I have hereunto set my hand and affixed my official seal, at Wallace, Shoshone County, Idaho, this 4th day of March, A. D. 1966.

ANNA K. BATTICK
Recorder

Victoria White
Deputy

Marriage Certificate

I, Joe Irvine, a Justice of the peace residing at Kellogg, in the county of Shoshone, in the State of Idaho do certify that, in accordance with the authority on me conferred by the above license, I did on this 4th day of March, in the year A. D. 1966 at Kellogg, in the County of Shoshone, 40 in the State of Idaho, solemnize the rites of matrimony between Dennis W. McIntyre of Spokane, in the County of Spokane, of the State of Washington and Sheila D. Schubach of Spokane, in the County of Spokane, of the State of Washington, in the presence of Robert H. Wilkening and Sharon M. Wilkeing

WITNESS My Hand at the County aforesaid, this 4th day of March, A. D. 1966

In the presence of:
Robt H Wilkening Sr.
and Sharon M. Wilkening

Joe Irvine

Date received by County Recorder 3/7/66; Signature Anna K. Battick

Recorded 21 County Recorder; Book 325, Page; Date Received by State Registrar MAR 17 1966

DH 61-027

OCT 30 1968

(Use typewriter and/or black ink)

Officiant should send this copy back to the County Recorder immediately.

Department of Health
Bureau of Vital Statistics
Boise, Idaho

STATE OF IDAHO

State File No. 2642
County File No. 204710

County of SHOSHONE 40

Marriage License

KNOW ALL MEN BY THIS CERTIFICATE: That any regularly ordained minister of the Gospel, authorized by the rites and usages of the church or denomination of Christians, Hebrews, or religious body of which he may be a member, or any judge or Justice of the Peace, or competent officer to whom this may come, he not knowing of any lawful impediments thereto, is hereby authorized and empowered to solemnize the rites of Matrimony between:

GROOM		AND	BRIDE	
1. Full Name	Thomas M. Byrd 1-401		9. Full Name	Barbara Jean Sundstrom 1-402
2. Address:	Kellogg (City) Shoshone (County) Idaho (State)		10. Address	Pinehurst (City) Shoshone (County) Idaho (State)
3. Age 32	4. Color or Race W	5. Single	6. Widowed	7. Divorced D
			11. Age 25	12. Color or Race W 13. Single 14. Widowed 15. Divorced D
8. Birthplace: City	Granby State Missouri		16. Maiden Name if previously married	Grondin
			17. Birthplace: City	Wallace State Idaho

And to certify the same to said parties, or either of them under his hand and seal, in his ministerial or official capacity, and thereupon he is required to deliver this copy to the parties so married.

S-1157

IN TESTIMONY WHEREOF, I have hereunto set my hand and affixed my official seal, at Wallace, Shoshone County, Idaho, this 4th day of March, A. D. 1966.

ANNA K. BATTICK
Recorder

Margaret Lindley
Deputy

Marriage Certificate

I, Robert P Dwyer, a Justice of the Peace residing at Wallace, in the county of Shoshone in the State of Idaho do certify that, in accordance with the authority on me conferred by the above license, I did on this 5th day of March, in the year A. D. 1966 at Wallace in the County of Shoshone, in the State of Idaho, solemnize the rites of matrimony between Thomas M. Byrd of Kellogg in the County of Shoshone, of the State of Idaho and Barbara Jean Sundstrom of Pinehurst, in the County of Shoshone of the State of Idaho, in the presence of Leon Grondin and Antoinette Linhart

WITNESS My Hand at the County aforesaid, this 5th day of March, A. D. 1966

In the presence of:
Leon Grondin
and Antoinette Linhart

Robert P Dwyer

Date received by County Recorder 3/9/66; Signature Anna K. Battick County Recorder; Recorded Book 21, Page 326; Date Received by State Registrar MAR 17 1966

DH 61-027

(Use typewriter and/or black ink)

Officiant should send this copy back to the County Recorder immediately.

Department of Health
Bureau of Vital Statistics
Boise, Idaho

STATE OF IDAHO

State File No. 2643
County File No. 204711

County of Shoshone 40

Marriage License

KNOW ALL MEN BY THIS CERTIFICATE: That any regularly ordained minister of the Gospel, authorized by the rites and usages of the church or denomination of Christians, Hebrews, or religious body of which he may be a member, or any judge or Justice of the Peace, or competent officer to whom this may come, he not knowing of any lawful impediments thereto, is hereby authorized and empowered to solemnize the rites of Matrimony between:

GROOM		AND	BRIDE	
1. Full Name	Michael L Nonini 1-402		9. Full Name	Rita K Clarke 1-402
2. Address:	Wallace (City) Shoshone (County) Idaho (State) 13		10. Address	Mullan (City) Shoshone (County) Idaho (State) 13
3. Age 19	4. Color or Race W	5. Single S 6. Widowed 7. Divorced	11. Age 19	12. Color or Race W 13. Single S 14. Widowed 15. Divorced
8. Birthplace: City	Kellogg	State Idaho 1	16. Maiden Name if previously married	
			17. Birthplace: City	Missoula State Montana 1

And to certify the same to said parties, or either of them under his hand and seal, in his ministerial or official capacity, and thereupon he is required to deliver this copy to the parties so married.

IN TESTIMONY WHEREOF, I have hereunto set my hand and affixed my official seal, at Wallace, Shoshone County, Idaho, this 5th day of March, A. D. 19 66.

Anna K. Battick
Recorder

Deputy

Marriage Certificate

I, Rev. John Loren Sandford, a Pastor of the Lord Jesus Christ residing at Wallace, in the county of Shoshone in the State of Idaho do certify that, in accordance with the authority on me conferred by the above license, I did on this 5th day of March, in the year A. D. 19 66 at Wallace in the County of Shoshone 402 in the State of Idaho, solemnize the rites of matrimony between Michael L Nonini of Wallace in the County of Shoshone, of the State of Idaho and Rita K. Clark of Mullan, in the County of Shoshone of the State of Idaho, in the presence of Michael J. Dicken and Arlene Clark

WITNESS My Hand at the County aforesaid, this 5th day of March, A. D. 19 66

In the presence of:

John Michael Daiker

and Arlene Clarke

John Loren Sandford

Date received by County Recorder 3/7/66; Signature Anna K. Battick

Recorded County Recorder; Book 21 Page 327; Date Received by State Registrar MAR 17 1966

DH 61-027

MAR 2 8 2014

Department of Health
Bureau of Vital Statistics
Boise, Idaho

STATE OF IDAHO

State File No. 2644
County File No. 214718

County of SHOSHONE 40

Marriage License

KNOW ALL MEN BY THIS CERTIFICATE: That any regularly ordained minister of the Gospel, authorized by the rites and usages of the church or denomination of Christians, Hebrews, or religious body of which he may be a member, or any judge or Justice of the Peace, or competent officer to whom this may come, he not knowing of any lawful impediments thereto, is hereby authorized and empowered to solemnize the rites of Matrimony between:

GROOM		AND	BRIDE	
1. Full Name	Howard J. Strong 2-555	48	9. Full Name	Robin L. Gilliam 2-555 48
2. Address:	Everett (City) Snohomish (County) Washington (State)		10. Address	Edmonds (City) Snohomish (County) Washington (State)
3. Age 20	4. Color or Race W	5. Single S	6. Widowed	7. Divorced
8. Birthplace: City	New Westminster State	B.C. Canada	11. Age 18	12. Color or Race W 13. Single S 14. Widowed 15. Divorced
			16. Maiden Name if previously married	
			17. Birthplace: City	Everett State Wash

And to certify the same to said parties, or either of them under his hand and seal, in his ministerial or official capacity, and thereupon he is required to deliver this copy to the parties so married.

IN TESTIMONY WHEREOF, I have hereunto set my hand and affixed my official seal, at 6th Wallace, Shoshone County, Idaho, this 6th day of March, A. D. 1966.

ANNA K. BATTICK
Recorder

Margaret Lindley
Deputy

Marriage Certificate

I, Dr Victoria Carbury, a Minister residing at Coeur D'Alene, in the county of Kootenai in the State of Idaho do certify that, in accordance with the authority on me conferred by the above license, I did on this 6th day of March, in the year A. D. 1966 at Coeur D'Alene in the County of Kootenai 281, in the State of Idaho, solemnize the rites of matrimony between Howard J. Strong of Everett in the County of Snohomish, of the State of Washington and Robin L. Gilliam of Edmonds, in the County of Snohomish of the State of Washington, in the presence of Roger E. McDonald and Mrs R.E. McDonald

WITNESS My Hand at the County aforesaid, this 6th day of March, A. D. 1966

In the presence of:

Roger E McDonald

and Mrs R.E. McDonald

Rev Dr Victoria Carbury DD PhD ThM OSh

Date received by County Recorder 3/10/66; Signature Anna K. Battick County Recorder; Recorded Book 21, Page 328 Date Received by State Registrar MAR 17 1966

DH 61-027

(Use typewriter and/or black ink)

Officiant should send this copy back to the County Recorder immediately.

(Use typewriter and/or black ink)

Officiant should send this copy back to the County Recorder immediately.

Department of Health
Bureau of Vital Statistics
Boise, Idaho

STATE OF IDAHO

State File No. 2645
County File No. 204719

County of SHOSHONE 40

Marriage License

KNOW ALL MEN BY THIS CERTIFICATE: That any regularly ordained minister of the Gospel, authorized by the rites and usages of the church or denomination of Christians, Hebrews, or religious body of which he may be a member, or any judge or Justice of the Peace, or competent officer to whom this may come, he not knowing of any lawful impediments thereto, is hereby authorized and empowered to solemnize the rites of Matrimony between:

GROOM AND **BRIDE**

1. Full Name: Robert B. Hill 2-555 48
2. Address: Spokane (City) Spokane (County) Washington (State)
3. Age 43 4. Color or Race W 5. Single 6. Widowed 7. Divorced
8. Birthplace: City Dover State N. H.

9. Full Name: Kathleen M. Gjerning 2-555 48
10. Address: Spokane (City) Spokane (County) Washington (State)
11. Age 36 12. Color or Race W 13. Single 14. Widowed 15. Divorced
16. Maiden Name if previously married Chapen
17. Birthplace: City Wallace State Idaho

And to certify the same to said parties, or either of them under his hand and seal, in his ministerial or official capacity, and thereupon he is required to deliver this copy to the parties so married.

IN TESTIMONY WHEREOF, I have hereunto set my hand and affixed my official seal, at Wallace, Shoshone County, Idaho, this 6th day of March, A. D. 19 66.

ANNA K. BATTICK
Recorder

Margaret Lindley
Deputy

Marriage Certificate

I, Andrew Callahan, a Justice of the Peace residing at Coeur d'Alene, in the county of Kootenai in the State of Idaho do certify that, in accordance with the authority on me conferred by the above license, I did on this 6th day of March in the year A. D. 19 66 at Coeur d'Alene in the County of Kootenai, in the State of Idaho, solemnize the rites of matrimony between Robert B. Hill of Spokane in the County of Spokane, of the State of Washington and Kathleen M. Gjerning of Spokane, in the County of Spokane of the State of Washington, in the presence of John P. Herrera and Mary Johnson

WITNESS My Hand at the County aforesaid, this 6th day of ~~February~~ March, A. D. 19 66

In the presence of:

John P. Herrera

and Mary Johnson

Andrew Callahan
Justice of the Peace

Date received by County Recorder 3/14/66; Signature Anna K. Battick County Recorder; Book 21, Page 329; Date Received by State Registrar MAR 17 1966

DH 61-027

(Use typewriter and/or black ink)

Officiant should send this copy back to the County Recorder immediately.

Department of Health
Bureau of Vital Statistics
Boise, Idaho

STATE OF IDAHO

State File No. 2646
County File No. 204786

County of SHOSHONE

Marriage License

KNOW ALL MEN BY THIS CERTIFICATE: That any regularly ordained minister of the Gospel, authorized by the rites and usages of the church or denomination of Christians, Hebrews, or religious body of which he may be a member, or any judge or Justice of the Peace, or competent officer to whom this may come, he not knowing of any lawful impediments thereto, is hereby authorized and empowered to solemnize the rites of Matrimony between:

GROOM 1-402 — **AND** — **BRIDE** 1-402

1. Full Name: James Robert Elliston
2. Address: Wallace (City) Shoshone (County) Idaho (State) 13
3. Age 17 4. Color or Race W 5. Single 6. Widowed 7. Divorced
8. Birthplace: City Wallace State Idaho

9. Full Name: Kay A. Stroud
10. Address: Silverton (City) Shoshone (County) Idaho (State) 13
11. Age 17 12. Color or Race W 13. Single 14. Widowed 15. Divorced
16. Maiden Name if previously married
17. Birthplace: City Wallace State Idaho

And to certify the same to said parties, or either of them under his hand and seal, in his ministerial or official capacity, and thereupon he is required to deliver this copy to the parties so married.

IN TESTIMONY WHEREOF, I have hereunto set my hand and affixed my official seal, at Wallace, Shoshone County, Idaho, this 10th day of March, A. D. 1966.

ANNA K. BATTICK
Recorder
Margaret Lindley
Deputy

Marriage Certificate

I, Fred Riedel, a Lutheran Minister residing at 121 Cedar, Wallace, in the county of Shoshone in the State of Idaho do certify that, in accordance with the authority on me conferred by the above license, I did on this 10th day of March, in the year A. D. 1966 at Osburn in the County of Shoshone in the State of Idaho, solemnize the rites of matrimony between James Robert Elliston of Wallace in the County of Shoshone, of the State of Idaho and Kay A. Stroud of Silverton, in the County of Shoshone of the State of Idaho, in the presence of Judy Dust and Myles Elliston

WITNESS My Hand at the County aforesaid, this 10th day of March, A. D. 1966

In the presence of:
Mrs. Judy M. Dust
and Myles Elliston

Rev. Fred Riedel, Bethany Lutheran, Osburn

Date received by County Recorder 3/14/66; Signature Anna K. Battick

Recorded 21 County Recorder; Book ; Page 331; Date Received by State Registrar MAR 17 1966

DH 61-027

(Use typewriter and/or black ink)

Officiant should send this copy back to the County Recorder immediately.

Department of Health
Bureau of Vital Statistics
Boise, Idaho

STATE OF IDAHO

State File No. 2647
County File No. 2047 46

County of SHOSHONE 4D

Marriage License

KNOW ALL MEN BY THIS CERTIFICATE: That any regularly ordained minister of the Gospel, authorized by the rites and usages of the church or denomination of Christians, Hebrews, or religious body of which he may be a member, or any judge or Justice of the Peace, or competent officer to whom this may come, he not knowing of any lawful impediments thereto, is hereby authorized and empowered to solemnize the rites of Matrimony between:

GROOM AND **BRIDE**

1. Full Name: Nolan D. Nelson 1-28 13
2. Address: Coeur d'Alene (City) Kootenai (County) Idaho (State)
3. Age 23 4. Color or Race W 5. Single S 6. Widowed 7. Divorced
8. Birthplace: City Coeur d'Alene State Idaho

9. Full Name: Alice M. Bauernfeind 1-28 13
10. Address: Coeur d'Alene (City) Kootenai (County) Idaho (State)
11. Age 21 12. Color or Race W 13. Single S 14. Widowed 15. Divorced
16. Maiden Name if previously married
17. Birthplace: City Anaconda State Montana

And to certify the same to said parties, or either of them under his hand and seal, in his ministerial or official capacity, and thereupon he is required to deliver this copy to the parties so married.

IN TESTIMONY WHEREOF, I have hereunto set my hand and affixed my official seal, at Wallace, Shoshone County, Idaho, this 8th day of March, A. D. 19 66.

ANNA K. BATTICK
Recorder
Margaret Lindley
Deputy

Marriage Certificate

I, Lyman W. Winkle, a Minister residing at Coeurd'Alene, in the county of Kootenai in the State of Idaho do certify that, in accordance with the authority on me conferred by the above license, I did on this 11 day of March, in the year A. D. 1966 at Coeurd'Alene in the County of Kootenai 28, in the State of Idaho, solemnize the rites of matrimony between Nolan D. Nelson of Coeurd'Alene in the County of Kootenai, of the State of Idaho and Alice M. Bauernfeind of Coeurd'Alene, in the County of Kootenai of the State of Idaho, in the presence of Edward L. Malar and Cheryl I. Nelson.

WITNESS My Hand at the County aforesaid, this 11th day of March, A. D. 1966

In the presence of:
Edward Malar
and Cheryl Nelson

Lyman W. Winkle, Minister
Lyman W. Winkle

Date received by County Recorder 3/14/66; Signature Anna K. Battick

Recorded 21 Book, 330 Page, County Recorder; Date Received by State Registrar MAR 17 1966

DH 61-027

Department of Health
Bureau of Vital Statistics
Boise, Idaho

STATE OF IDAHO

State File No. 2648
County File No. 204807

County of Shoshone 40

Marriage License

KNOW ALL MEN BY THIS CERTIFICATE: That any regularly ordained minister of the Gospel, authorized by the rites and usages of the church or denomination of Christians, Hebrews, or religious body of which he may be a member, or any judge or Justice of the Peace, or competent officer to whom this may come, he not knowing of any lawful impediments thereto, is hereby authorized and empowered to solemnize the rites of Matrimony between:

GROOM		AND	BRIDE	
1. Full Name	Elton D Rowlett 2-555		9. Full Name	Linda K Miles
2. Address: City / County / State	Shawnee Mission / Wyandotte / Kan 17		10. Address City / County / State	Omak / Okanagan / Washington 48
3. Age	17		11. Age	16
4. Color or Race	W		12. Color or Race	W
5. Single	S		13. Single	S
6. Widowed			14. Widowed	
7. Divorced			15. Divorced	
8. Birthplace: City / State	Muskogee / Oklahoma		16. Maiden Name if previously married	
			17. Birthplace: City / State	Bethany / Missouri

And to certify the same to said parties, or either of them under his hand and seal, in his ministerial or official capacity, and thereupon he is required to deliver this copy to the parties so married.

IN TESTIMONY WHEREOF, I have hereunto set my hand and affixed my official seal, at Wallace, Shoshone County, Idaho, this 11th day of March, A. D. 19 66.

Anna K. Battick
Recorder

Irene Thomas
Deputy

Marriage Certificate

I, Joe Irvine, a Justice of the peace residing at Kellogg, in the county of Shoshone, in the State of Idaho do certify that, in accordance with the authority on me conferred by the above license, I did on this 11th day of March, in the year A. D. 1966 at Kellogg, in the County of Shoshone, 401, in the State of Idaho, solemnize the rites of matrimony between Elton D. Rowlett of Shawnee Mission in the County of Wyandotte, of the State of Kansas and Linda K. Miles of Omak, in the County of Okanagon of the State of Washington, in the presence of Terry Miles and Flora Miles

WITNESS My Hand at the County aforesaid, this 11th day of March, A. D. 19 66

In the presence of:

Terry Miles

and Flora Miles

Joe Irvine

Date received by County Recorder 3/15/66; Signature Anna K. Battick

Recorded 21 County Recorder; Book 332, Page; Date Received by State Registrar MAR 17 1966

(Use typewriter and/or black ink)

Officiant should send this copy back to the County Recorder immediately.

DH 61-027

(Use typewriter and/or black ink)

Officiant should send this copy back to the County Recorder immediately.

Department of Health
Bureau of Vital Statistics
Boise, Idaho

STATE OF IDAHO

State File No. 2649
County File No. 204808

County of SHOSHONE 40

Marriage License

KNOW ALL MEN BY THIS CERTIFICATE: That any regularly ordained minister of the Gospel, authorized by the rites and usages of the church or denomination of Christians, Hebrews, or religious body of which he may be a member, or any judge or Justice of the Peace, or competent officer to whom this may come, he not knowing of any lawful impediments thereto, is hereby authorized and empowered to solemnize the rites of Matrimony between:

GROOM		AND	BRIDE	
1. Full Name	Walter F. Kindle 2-555 48		9. Full Name	Marilynn L. Dent 2-555 48
2. Address:	Renton (City) King (County) Washington (State)		10. Address	Renton (City) King (County) Washington (State)
3. Age 20	4. Color or Race W	5. Single S	11. Age 18	12. Color or Race W 13. Single S 14. Widowed 15. Divorced
8. Birthplace: City	Renton State Wash		16. Maiden Name if previously married	
			17. Birthplace: City	Jamestown State N. Dakota

And to certify the same to said parties, or either of them under his hand and seal, in his ministerial or official capacity, and thereupon he is required to deliver this copy to the parties so married.

IN TESTIMONY WHEREOF, I have hereunto set my hand and affixed my official seal, at Wallace, Shoshone County, Idaho, this 13th day of March, A. D. 1966.

ANNA K. BATTICK
Recorder

Margaret Lindley
Deputy

Marriage Certificate

I, Rev. Franklin A. Nash, Jr., a Methodist minister residing at Wallace, in the county of Shoshone in the State of Idaho do certify that, in accordance with the authority on me conferred by the above license, I did on this 13th day of March, in the year A. D. 1966 at Wallace in the County of Shoshone, in the State of Idaho, solemnize the rites of matrimony between Walter F. Kindle of Renton in the County of King, of the State of Washington and Marilynn L. Dent of Renton, in the County of King of the State of Washington, in the presence of Richard Schofield and Charlotte R. Abraham

WITNESS My Hand at the County aforesaid, this 13th day of March, A. D. 1966

In the presence of:

Richard Schofield

and Charlotte R. Abraham

Franklin A. Nash Jr.

Date received by County Recorder 3/18/66 Anna K. Battick; Signature ..... County Recorder; Recorded Book 21, Page 333; Date Received by State Registrar APR 18 1966

DH 61-027

Department of Health
Bureau of Vital Statistics
Boise, Idaho

STATE OF IDAHO

State File No. 2650
County File No. 204809

County of SHOSHONE

Marriage License

KNOW ALL MEN BY THIS CERTIFICATE: That any regularly ordained minister of the Gospel, authorized by the rites and usages of the church or denomination of Christians, Hebrews, or religious body of which he may be a member, or any judge or Justice of the Peace, or competent officer to whom this may come, he not knowing of any lawful impediments thereto, is hereby authorized and empowered to solemnize the rites of Matrimony between:

GROOM 2555

1. Full Name: Richard L. Schofield
2. Address: Renton (City) King (County) Washington (State)
3. Age 22 4. Color or Race W 5. Single 6. Widowed 7. Divorced
8. Birthplace: City San Plabo State Calif

AND

BRIDE 2555

9. Full Name: Charlotte R. Abraham
10. Address: Renton (City) King (County) Washington (State)
11. Age 24 12. Color or Race W 13. Single 14. Widowed 15. Divorced
16. Maiden Name if previously married
17. Birthplace: City Jamestown State N. Dakota

And to certify the same to said parties, or either of them under his hand and seal, in his ministerial or official capacity, and thereupon he is required to deliver this copy to the parties so married.

IN TESTIMONY WHEREOF, I have hereunto set my hand and affixed my official seal, at Wallace, Shoshone County, Idaho, this 13th day of March, A. D. 1966.

ANNA K. BATTICK
Recorder

Margaret Lindley
Deputy

Marriage Certificate

I, Rev. Franklin A. Nash, Jr., a Methodist minister residing at Wallace, in the county of Shosnone in the State of Idaho do certify that, in accordance with the authority on me conferred by the above license, I did on this 13th day of March, in the year A. D. 1966 at Wallace in the County of Shoshone 402, in the State of Idaho, solemnize the rites of matrimony between Richard L. Schofield of Renton in the County of King, of the State of Washington and Charlotte R. Abraham of Renton, in the County of King of the State of Washington, in the presence of Walter F. Kindle and Marilyn L. Dent

WITNESS My Hand at the County aforesaid, this 13th day of March, A. D. 1966

In the presence of: Walter F. Kindle

and Marilynn Dent

Franklin A. Nash Jr.

Date received by County Recorder 3/18/66; Signature Anna K. Battick County Recorder; Recorded in Book 21, Page 334; Date Received by State Registrar APR 18 1966

(Use typewriter and/or black ink)

Officiant should send this copy back to the County Recorder immediately.

DH 61-027

(Use typewriter and/or black ink)

Officiant should send this copy back to the County Recorder immediately.

Department of Health
Bureau of Vital Statistics
Boise, Idaho

STATE OF IDAHO

State File No. 2651
County File No. 204810

County of SHOSHONE 40

Marriage License

KNOW ALL MEN BY THIS CERTIFICATE: That any regularly ordained minister of the Gospel, authorized by the rites and usages of the church or denomination of Christians, Hebrews, or religious body of which he may be a member, or any judge or Justice of the Peace, or competent officer to whom this may come, he not knowing of any lawful impediments thereto, is hereby authorized and empowered to solemnize the rites of Matrimony between:

GROOM 2-555		AND	BRIDE 2-555	
1. Full Name	Melvin H. Chapman 48		9. Full Name	Margaret S. Brockwell 48
2. Address:	Cashmere (City) Chelan (County) Washington (State)		10. Address	Wenatchee (City) Douglas (County) Washington (State)
3. Age 39	4. Color or Race W 5. Single 6. Widowed 7. Divorced D		11. Age 22	12. Color or Race W 13. Single S 14. Widowed 15. Divorced
8. Birthplace: City	Wenatchee State Wash		16. Maiden Name if previously married	
			17. Birthplace: City	Brockwell State Ark

And to certify the same to said parties, or either of them under his hand and seal, in his ministerial or official capacity, and thereupon he is required to deliver this copy to the parties so married.

IN TESTIMONY WHEREOF, I have hereunto set my hand and affixed my official seal, at Wallace, Shoshone County, Idaho, this 13th day of March, A. D. 19 66.

ANNA K. BATTICK
Recorder

Margaret Lindley
Deputy

Marriage Certificate

I, Rev. Franklin A. Nash, Jr., a Methodist minister residing at Wallace, in the county of Shoshone in the State of Idaho do certify that, in accordance with the authority on me conferred by the above license, I did on this 13th day of March, in the year A. D. 19 66 at Wallace in the County of Shoshone 402, in the State of Idaho, solemnize the rites of matrimony between Melvin H. Chapman of Cashmere in the County of Chelan, of the State of Washington and Margaret S. Brockwell of Wenatchee, in the County of Douglas of the State of Washington, in the presence of Ollie Waslenko and Nancy D. Waslenko

WITNESS My Hand at the County aforesaid, this 13th day of March, A. D. 19 66

In the presence of:

Ollie Waslenko

and Nancy D. Waslenko

Franklin A. Nash Jr.

Date received by County Recorder 3/18/66; Signature Anna K. Battick

Recorded Book 21, Page 335 County Recorder; Date Received by State Registrar APR 18 1966

DH 61-027

(Use typewriter and/or black ink)

Officiant should send this copy back to the County Recorder immediately.

Department of Health
Bureau of Vital Statistics
Boise, Idaho

STATE OF IDAHO

State File No. 2652
County File No. 204814

County of Shoshone 40

Marriage License

KNOW ALL MEN BY THIS CERTIFICATE: That any regularly ordained minister of the Gospel, authorized by the rites and usages of the church or denomination of Christians, Hebrews, or religious body of which he may be a member, or any judge or Justice of the Peace, or competent officer to whom this may come, he not knowing of any lawful impediments thereto, is hereby authorized and empowered to solemnize the rites of Matrimony between:

GROOM 2555 AND **BRIDE** 2555

1. Full Name: Robert J. Cochran 48
2. Address: Vancouver (City) Clark (County) Washington (State)
3. Age 31 4. Color or Race W 5. Single 6. Widowed 7. Divorced X
8. Birthplace: City Yankton State S.Dakota

9. Full Name: Beverly J. Humrich 48
10. Address: Spokane (City) Spokane (County) Washington (State)
11. Age 23 12. Color or Race W 13. Single X 14. Widowed 15. Divorced
16. Maiden Name if previously married
17. Birthplace: City Spokane State Wash.

And to certify the same to said parties, or either of them under his hand and seal, in his ministerial or official capacity, and thereupon he is required to deliver this copy to the parties so married.

IN TESTIMONY WHEREOF, I have hereunto set my hand and affixed my official seal, at Wallace, Shoshone County, Idaho, this 14th day of March, A. D. 1966.

ANNA K. BATTICK
Recorder

Victoria Corbett
Deputy

Marriage Certificate

I, James G. Towles, a District 3 Judge residing at Kellogg, in the county of Shoshone in the State of Idaho do certify that, in accordance with the authority on me conferred by the above license, I did on this 14th day of March, in the year A. D. 1966 at Wallace in the County of Shoshone 402, in the State of Idaho, solemnize the rites of matrimony between Robert J. Cochran of Vancouver, in the County of Clark, of the State of Washington and Beverly J. Humrich of Spokane, in the County of Spokane of the State of Washington, in the presence of Don McClary and Fred Bentley

WITNESS My Hand at the County aforesaid, this 14th day of March, A. D. 1966

In the presence of:
Don McClary
and Fred Bentley

James G. Towles

Date received by County Recorder 3/14/66; Signature Anna K. Battick County Recorder; Book 21, Page 336; Date Received by State Registrar MAR 17 1966

DH 61-027

Department of Health
Bureau of Vital Statistics
Boise, Idaho

STATE OF IDAHO

State File No. 2653
County File No. 204817

County of Shoshone 40

Marriage License

KNOW ALL MEN BY THIS CERTIFICATE: That any regularly ordained minister of the Gospel, authorized by the rites and usages of the church or denomination of Christians, Hebrews, or religious body of which he may be a member, or any judge or Justice of the Peace, or competent officer to whom this may come, he not knowing of any lawful impediments thereto, is hereby authorized and empowered to solemnize the rites of Matrimony between:

GROOM 2-555 48

1. Full Name: Theodore Sonstegaard
2. Address: Bellevue (City) King (County) Washington (State)
3. Age 20 4. Color or Race W 5. Single S 6. Widowed 7. Divorced
8. Birthplace: City Seattle State Washington

AND

BRIDE 2-555 48

9. Full Name: Virginia Barker
10. Address: Bellevue (City) King (County) Washington (State)
11. Age 17 12. Color or Race W 13. Single S 14. Widowed 15. Divorced
16. Maiden Name if previously married
17. Birthplace: City Seattle State Washington

And to certify the same to said parties, or either of them under his hand and seal, in his ministerial or official capacity, and thereupon he is required to deliver this copy to the parties so married.

IN TESTIMONY WHEREOF, I have hereunto set my hand and affixed my official seal, at Wallace, Shoshone County, Idaho, this 14th day of March, A. D. 1966.

ANNA K. BATTICK
Recorder

Sandra Watts
Deputy

Marriage Certificate

I, James G. Towles, a District 3 Judge residing at Kellogg, in the county of Shoshone in the State of Idaho do certify that, in accordance with the authority on me conferred by the above license, I did on this 14th day of March, in the year A. D. 1966 at Wallace in the County of Shoshone, in the State of Idaho, solemnize the rites of matrimony between Theodore Sonstegaard of Bellevue in the County of King, of the State of Washington and Virginia Barker of Bellevue, in the County of King of the State of Washington, in the presence of Peter Grodt and Jill Schwope

WITNESS My Hand at the County aforesaid, this 14th day of March, A. D. 1966

In the presence of:
Peter Grodt
and Jill Schwope

James G. Towles

Date received by County Recorder 3/14/66; Signature Anna K. Battick, County Recorder; Recorded Book 21, Page 337; Date Received by State Registrar MAR 17 1966

(Use typewriter and/or black ink)

Officiant should send this copy back to the County Recorder immediately.

DH 61-027

(Use typewriter and/or black ink)

Department of Health
Bureau of Vital Statistics
Boise, Idaho

STATE OF IDAHO

State File No. 2654
County File No. 214868

County of SHOSHONE 40

Marriage License

KNOW ALL MEN BY THIS CERTIFICATE: That any regularly ordained minister of the Gospel, authorized by the rites and usages of the church or denomination of Christians, Hebrews, or religious body of which he may be a member, or any judge or Justice of the Peace, or competent officer to whom this may come, he not knowing of any lawful impediments thereto, is hereby authorized and empowered to solemnize the rites of Matrimony between:

GROOM		BRIDE
1. Full Name	Phillip Gordon Schneider 2555 27	9. Full Name Rosalie A. Vossler 2555 27
2. Address: City	Billings	10. Address: City Billings
County	Yellowstone	County Yellowstone
State	Montana	State Montana
3. Age	26	11. Age 24
4. Color or Race	W	12. Color or Race W
5. Single	S	13. Single
6. Widowed		14. Widowed
7. Divorced		15. Divorced D
8. Birthplace: City	Sheridan	16. Maiden Name if previously married Millard
State	Wyoming	17. Birthplace: City Iola State Kansas

And to certify the same to said parties, or either of them under his hand and seal, in his ministerial or official capacity, and thereupon he is required to deliver this copy to the parties so married.

IN TESTIMONY WHEREOF, I have hereunto set my hand and affixed my official seal, at Wallace, Shoshone County, Idaho, this 17th day of March, A. D. 1966.

ANNA K. BATTICK
Recorder
Sandra Watte
Deputy

Marriage Certificate

I, Peter R. Dufresne, a Probate Judge residing at Wallace, in the county of Shoshone in the State of Idaho do certify that, in accordance with the authority on me conferred by the above license, I did on this 17th day of March, in the year A. D. 1966 at Wallace in the County of Shoshone, in the State of Idaho, solemnize the rites of matrimony between Phillip Gordon Schneider of Billings in the County of Yellowstone, of the State of Montana and Rosalie A. Vossler of Billings, in the County of Yellowstone of the State of Montana, in the presence of Adeline Tripp and Richard May

WITNESS My Hand at the County aforesaid, this 17th day of March, A. D. 1966

In the presence of:
Adeline Tripp
and Richard May

Peter R. Dufresne
Probate Judge

Date received by County Recorder 3/18/66; Signature Anna K. Battick

Recorded 21 339 Date Received APR 18 1966
County Recorder; Book, Page; by State Registrar

Officiant should send this copy back to the County Recorder immediately.

DH 61-027

(Use typewriter and/or black ink)

Officiant should send this copy back to the County Recorder immediately.

Department of Health
Bureau of Vital Statistics
Boise, Idaho

STATE OF IDAHO

State File No. 2655
County File No. 204882

County of SHOSHONE 40

Marriage License

KNOW ALL MEN BY THIS CERTIFICATE: That any regularly ordained minister of the Gospel, authorized by the rites and usages of the church or denomination of Christians, Hebrews, or religious body of which he may be a member, or any judge or Justice of the Peace, or competent officer to whom this may come, he not knowing of any lawful impediments thereto, is hereby authorized and empowered to solemnize the rites of Matrimony between:

GROOM James W. Couzens 2585 AND **BRIDE** 2555

1. Full Name: James W. Couzens 2585
2. Address: Calgary (City) Alberta (County) Canada (State) 52
3. Age 21 4. Color or Race W 5. Single S 6. Widowed 7. Divorced
8. Birthplace: City Winnipeg State Canada 1

9. Full Name: Elaine L. McCourtney
10. Address: Calgary (City) Alberta (County) Canada (State) 55
11. Age 18 12. Color or Race W 13. Single S 14. Widowed 15. Divorced
16. Maiden Name if previously married
17. Birthplace: City Edmon Man. State Canada

And to certify the same to said parties, or either of them under his hand and seal, in his ministerial or official capacity, and thereupon he is required to deliver this copy to the parties so married.

IN TESTIMONY WHEREOF, I have hereunto set my hand and affixed my official seal, at Wallace, Shoshone County, Idaho, this 18th day of March, A. D. 1966.

ANNA K. BATTICK
Recorder
Margaret Lindley
Deputy

Marriage Certificate

I, Rev. John Loren Landford, a pastor of the Lord Jesus Christ residing at Wallace, in the county of Shoshone in the State of Idaho do certify that, in accordance with the authority on me conferred by the above license, I did on this 18th day of March, in the year A. D. 1966 at Wallace in the County of Shoshone in the State of Idaho, solemnize the rites of matrimony between James W. Couzens of Calgary in the County of Alberta, of the State of Canada and Elaine L. McCourtney of Calgary, in the County of Alberta of the State of Canada, in the presence of Robert Hosking and Lonnie Beamer

WITNESS My Hand at the County aforesaid, this 18th day of March, A. D. 1966

In the presence of:
Robert Hosking
and Lonnie Beamer

Rev John Loren Landford

Date received by County Recorder 3/21/66; Signature Anna K. Battick County Recorder; Recorded Book 21, Page 340.; Date Received by State Registrar APR 18 1966

DH 61-027

(Use typewriter and/or black ink)

Officiant should send this copy back to the County Recorder immediately.

Department of Health
Bureau of Vital Statistics
Boise, Idaho

STATE OF IDAHO

State File No. 2656
County File No. 204865

County of Shoshone 40

Marriage License

KNOW ALL MEN BY THIS CERTIFICATE: That any regularly ordained minister of the Gospel, authorized by the rites and usages of the church or denomination of Christians, Hebrews, or religious body of which he may be a member, or any judge or Justice of the Peace, or competent officer to whom this may come, he not knowing of any lawful impediments thereto, is hereby authorized and empowered to solemnize the rites of Matrimony between:

GROOM		BRIDE	
1. Full Name	John G. Ramirez / 402	9. Full Name	Waverly K. Disbrow 1-402
2. Address: City	Wallace	10. Address City	Burke
County	Shoshone	County	Shoshone
State	Idaho / 13	State	Idaho 13
3. Age	24	11. Age	16
4. Color or Race	W	12. Color or Race	W
5. Single	X	13. Single	X
6. Widowed		14. Widowed	
7. Divorced		15. Divorced	
8. Birthplace: City	Joliet	16. Maiden Name if previously married	
State	Mont. /	17. Birthplace: City	Wallace
		State	Idaho /

And to certify the same to said parties, or either of them under his hand and seal, in his ministerial or official capacity, and thereupon he is required to deliver this copy to the parties so married.

IN TESTIMONY WHEREOF, I have hereunto set my hand and affixed my official seal, at Wallace, Shoshone County, Idaho, this 17th day of March, A. D. 1966.

ANNA K. BATTICK
Recorder

Victoria White
Deputy

Marriage Certificate

I, Orland A. Scott, a Minister residing at Coeur d'Alene, in the county of Kootenai in the State of Idaho do certify that, in accordance with the authority on me conferred by the above license, I did on this 19th day of March in the year A. D. 1966 at Coeur d'Alene in the County of Kootenai 28 /, in the State of Idaho, solemnize the rites of matrimony between John G. Ramirez of Wallace in the County of Shoshone, of the State of Idaho and Waverly K. Disbrow of Burke, in the County of Shoshone of the State of Idaho, in the presence of Judith L. Johnson and Rodney H. Johnson

WITNESS My Hand at the County aforesaid, this 19th day of March, A. D. 1966

In the presence of:

Judith L. Johnson

and Rodney H. Johnson

Orland A Scott

Date received by County Recorder 3/22/66; Signature Anna K. Battick

Recorded 21 338 County Recorder; Book, Page; Date Received by State Registrar APR 18 1966

DH 61-027

FEB 28 2007

Department of Health
Bureau of Vital Statistics
Boise, Idaho

STATE OF IDAHO

State File No. 2657
County File No. 204920

(Use typewriter and/or black ink)

County of Shoshone 40

Marriage License

KNOW ALL MEN BY THIS CERTIFICATE: That any regularly ordained minister of the Gospel, authorized by the rites and usages of the church or denomination of Christians, Hebrews, or religious body of which he may be a member, or any judge or Justice of the Peace, or competent officer to whom this may come, he not knowing of any lawful impediments thereto, is hereby authorized and empowered to solemnize the rites of Matrimony between:

GROOM 1-400		AND	BRIDE 1-402	
1. Full Name	Owen Bruce Bailey		9. Full Name	Judy Ann West
2. Address:	Woodland Park (City) Shoshone (County) Idaho (State) 13		10. Address	Wallace (City) Shoshone (County) Idaho (State) 13
3. Age 25 4. Color or Race W 5. Single 6. Widowed 7. Divorced D			11. Age 21 12. Color or Race W 13. Single 14. Widowed 15. Divorced D	
8. Birthplace: City	Salmon State Idaho		16. Maiden Name if previously married	Jeffries
			17. Birthplace: City	St. Ignatius State Montana

And to certify the same to said parties, or either of them under his hand and seal, in his ministerial or official capacity, and thereupon he is required to deliver this copy to the parties so married.

IN TESTIMONY WHEREOF, I have hereunto set my hand and affixed my official seal, at Wallace, Shoshone County, Idaho, this 24th day of March, A. D. 1966.

ANNA K. BATTICK
Recorder

Donna Shepard
Deputy

Marriage Certificate

I, Rev John Loren Sandford, a pastor of the Lord Jesus Christ residing at Wallace, in the county of Shoshone in the State of Idaho do certify that, in accordance with the authority on me conferred by the above license, I did on this 26th day of March, in the year A. D. 1966 at Wallace in the County of Shoshone 402 in the State of Idaho, solemnize the rites of matrimony between Owen Bruce Bailey of Woodland Park in the County of Shoshone, of the State of Idaho and Judy Ann West of Wallace, in the County of Shoshone of the State of Idaho, in the presence of Everett VanEyck and Carolyn Longley

WITNESS My Hand at the County aforesaid, this 26th day of March, A. D. 1966

In the presence of:
Everett VanEyck
and Carolyn Longley

Rev John Loren Sandford

Officiant should send this copy back to the County Recorder immediately.

Date received 3/28/66 by County Recorder; Signature Anna K. Battick

Recorded 21 Book, 341 Page; County Recorder; Date Received APR 18 1966 by State Registrar

DH 61-027

(Use typewriter and/or black ink)

Officiant should send this copy back to the County Recorder immediately.

Department of Health
Bureau of Vital Statistics
Boise, Idaho

STATE OF IDAHO

State File No. 2658
County File No. 204133

County of SHOSHONE 40

Marriage License

KNOW ALL MEN BY THIS CERTIFICATE: That any regularly ordained minister of the Gospel, authorized by the rites and usages of the church or denomination of Christians, Hebrews, or religious body of which he may be a member, or any judge or Justice of the Peace, or competent officer to whom this may come, he not knowing of any lawful impediments thereto, is hereby authorized and empowered to solemnize the rites of Matrimony between:

GROOM		AND	BRIDE	
1. Full Name	James R. Woolard 2-558 14		9. Full Name	Nancy C. Higgins 2-558 27
2. Address:	Lockport (City) Cascade (County) Illinois (State)		10. Address	Black Eagle (City) Cascade (County) Montana (State)
3. Age 19	4. Color or Race W	5. Single S	11. Age 17	12. Color or Race W
6. Widowed	7. Divorced		13. Single S	14. Widowed 15. Divorced
8. Birthplace: City	Eldarado State Illinois		16. Maiden Name if previously married	
			17. Birthplace: City	Great Falls State Montana

And to certify the same to said parties, or either of them under his hand and seal, in his ministerial or official capacity, and thereupon he is required to deliver this copy to the parties so married.

IN TESTIMONY WHEREOF, I have hereunto set my hand and affixed my official seal, at Wallace, Shoshone County, Idaho, this 26th day of March, A. D. 19 66.

ANNA K. BATTICK
Recorder

Margaret Lindley
Deputy

Marriage Certificate

I, Rev. Franklin A. Nash, Jr., a Methodist minister residing at Wallace, in the county of Shoshone in the State of Idaho do certify that, in accordance with the authority on me conferred by the above license, I did on this 26th day of March, in the year A. D. 19 66 at Wallace in the County of Shoshone 402, in the State of Idaho, solemnize the rites of matrimony between James R. Woolard of Lockport in the County of Cascade, of the State of Illinois and Nancy C. Higgins of Black Eagle, in the County of Cascade of the State of Montana, in the presence of Wallace I. Keator and Warren G. Fairweather

WITNESS My Hand at the County aforesaid, this 26th day of March, A. D. 19 66

In the presence of:

Wallace I. Keator

and Warren G. Fairweather

Franklin A. Nash

Date received by County Recorder 4/4/66; Signature Anna K. Battick County Recorder; Recorded Book 21, Page 342; Date Received by State Registrar APR 18 1966

DH 61-027

(Use typewriter and/or black ink)

Officiant should send this copy back to the County Recorder immediately.

Department of Health
Bureau of Vital Statistics
Boise, Idaho

STATE OF IDAHO

State File No. 2659
County File No. 204947

County of SHOSHONE 40

Marriage License

KNOW ALL MEN BY THIS CERTIFICATE: That any regularly ordained minister of the Gospel, authorized by the rites and usages of the church or denomination of Christians, Hebrews, or religious body of which he may be a member, or any judge or Justice of the Peace, or competent officer to whom this may come, he not knowing of any lawful impediments thereto, is hereby authorized and empowered to solemnize the rites of Matrimony between:

GROOM		AND	BRIDE	
1. Full Name	Daniel P. Workland 2-585		9. Full Name	Mary Rose Haynes 2-585
2. Address:	Spokane (City) Spokane (County) Washington (State) 48		10. Address	Spokane (City) Spokane (County) Washington (State) 48
3. Age 27	4. Color or Race W 5. Single 6. Widowed 7. Divorced D		11. Age 26	12. Color or Race W 13. Single 14. Widowed 15. Divorced D
8. Birthplace: City	Spokane State Washington		16. Maiden Name if previously married	Bonnell
			17. Birthplace: City	Wanquetin-Pas-de-Calais ~~xxx~~ France

And to certify the same to said parties, or either of them under his hand and seal, in his ministerial or official capacity, and thereupon he is required to deliver this copy to the parties so married.

IN TESTIMONY WHEREOF, I have hereunto set my hand and affixed my official seal, at Wallace, Shoshone County, Idaho, this 28th day of March, A. D. 1966.

ANNA K. BATTICK
Recorder

Monica Sheppard
Deputy

Marriage Certificate

I, Peter R. Dufresne, a Probate Judge residing at Wallace, in the county of Shoshone in the State of Idaho do certify that, in accordance with the authority on me conferred by the above license, I did on this 28th day of March in the year A. D. 1966 at Wallace in the County of Shoshone in the State of Idaho, solemnize the rites of matrimony between Daniel P. Workland of Spokane in the County of Spokane, of the State of Washington and Mary Rose Haynes of Spokane, in the County of Spokane of the State of Washington, in the presence of Adeline Tripp and Richard May

WITNESS My Hand at the County aforesaid, this 28th day of March, A. D. 1966

In the presence of:

Adeline Tripp

and Richard May

Peter R Dufresne Probate Judge.

Date received by County Recorder 3/29/66; Signature Anna K. Battick, County Recorder; Book 21, Page 343.; Date Received by State Registrar APR 18 1966

DH 61-027

(Use typewriter and/or black ink)

Officiant should send this copy back to the County Recorder immediately.

Department of Health
Bureau of Vital Statistics
Boise, Idaho

STATE OF IDAHO

State File No. 2660
County File No. 509

County of Teton 41

Marriage License

KNOW ALL MEN BY THIS CERTIFICATE: That any regularly ordained minister of the Gospel, authorized by the rites and usages of the church or denomination of Christians, Hebrews, or religious body of which he may be a member, or any judge or Justice of the Peace, or competent officer to whom this may come, he not knowing of any lawful impediments thereto, is hereby authorized and empowered to solemnize the rites of Matrimony between:

GROOM 1-40 AND **BRIDE** 1-101

1. Full Name Garon R. Brower 1-40 — 9. Full Name Norma Fae Rindlisbacher
2. Address: Tetonia (City) Teton (County) Idaho (State) 1-3 — 10. Address Idaho Falls (City) Bonneville (County) Idaho (State) 1-3
3. Age 20 4. Color or Race W 5. Single X 6. Widowed 7. Divorced — 11. Age 21 12. Color or Race W 13. Single X 14. Widowed 15. Divorced
8. Birthplace: City Idaho Falls State Idaho — 16. Maiden Name if previously married
17. Birthplace: City Rexburg State Idaho

And to certify the same to said parties, or either of them under his hand and seal, in his ministerial or official capacity, and thereupon he is required to deliver this copy to the parties so married.

IN TESTIMONY WHEREOF, I have hereunto set my hand and affixed my official seal, at Driggs, Teton County, Idaho, this 21 day of February A. D. 1966.

Dwight L. Stone
Recorder

Deputy

Marriage Certificate

I, Lyle R. Smith, a Bishop LDS Church residing at Felt, in the county of Teton in the State of Idaho do certify that, in accordance with the authority on me conferred by the above license, I did on this 4th day of March, in the year A. D. 1966 at Tetonia in the County of Teton 40, in the State of Idaho, solemnize the rites of matrimony between Garon R. Brower of Tetonia in the County of Teton, of the State of Idaho and Norma Fae Rindlisbacher of Idaho Falls, in the County of Bonneville of the State of Idaho, in the presence of Richard I. Brower and Donald A. Patterson

WITNESS My Hand at the County aforesaid, this Fourth day of March, A. D. 1966

In the presence of:

Donald A. Patterson

and Richard I. Brower

Lyle R. Smith

Date received by County Recorder 3-4-66; Signature Leona B. Bagley Dep. County Recorder; Recorded Book 89, Page 47; Date Received by State Registrar MAR 22 1966

DH 61-027

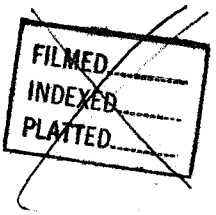

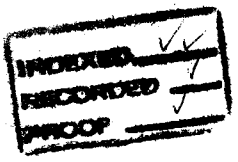

STATE of IDAHO } ss
COUNTY of TETON }

Filed for Record at the Request of

of Bishop Lyle Smith

at 20 Minutes past 9

O' k M. this 9th

day of March, 1966

and ~~Microfilmed or~~ Recorded in

Book 89

of Marriages page 47

Records of Teton County

State of Idaho.

Dwight L. Stone
Recorder

By Leona N Bagley
Deputy

Department of Health
Bureau of Vital Statistics
Boise, Idaho

STATE OF IDAHO

State File No. 2661
County File No. 7666

(Use typewriter and/or black ink)

County of Twin Falls 42

Marriage License

KNOW ALL MEN BY THIS CERTIFICATE: That any regularly ordained minister of the Gospel, authorized by the rites and usages of the church or denomination of Christians, Hebrews, or religious body of which he may be a member, or any judge or Justice of the Peace, or competent officer to whom this may come, he not knowing of any lawful impediments thereto, is hereby authorized and empowered to solemnize the rites of Matrimony between:

GROOM		AND	BRIDE	
1. Full Name	Gregory L Roland 1-42		9. Full Name	Glenda K. Wickham 1-42
2. Address:	Twin Falls (City) Twin Falls (County) Idaho (State) 3		10. Address	Twin Falls (City) Twin Falls (County) Idaho (State) 3
3. Age	19	4. Color or Race W	5. Single X	6. Widowed 7. Divorced
8. Birthplace: City	Twin Falls State Idaho / Birth Date: 9-18-46		11. Age	20 12. Color or Race W 13. Single X 14. Widowed 15. Divorced
			16. Maiden Name if previously married	
			17. Birthplace: City	Twin Falls State Idaho / Birth Date: 1-1-46

And to certify the same to said parties, or either of them under his hand and seal, in his ministerial or official capacity, and thereupon he is required to deliver this copy to the parties so married.

IN TESTIMONY WHEREOF, I have hereunto set my hand and affixed my official seal, at Twin Falls, Twin Falls County, Idaho, this 13th day of January, A. D. 1966.

H. A. LANCASTER
Recorder

Deputy

Marriage Certificate 3

I, Zoe Ann Shaub, a Probate Judge residing at Twin Falls, in the county of Twin Falls in the State of Idaho do certify that, in accordance with the authority on me conferred by the above license, I did on this 19th day of January, in the year A. D. 1966 at Twin Falls in the County of Twin Falls 42, in the State of Idaho, solemnize the rites of matrimony between Gregory L. Roland of Twin Falls in the County of Twin Falls, of the State of Idaho and Glenda K. Wickham of Twin Falls, in the County of Twin Falls of the State of Idaho, in the presence of Sandra Lynn Simmons and Gary Linn Roland

WITNESS My Hand at the County aforesaid, this 19th day of January, A. D. 1966

In the presence of:

Sandra Lynn Simmons

and Gary Linn Roland

Zoe Ann Shaub

Officiant should send this copy back to the County Recorder immediately.

Date received by County Recorder MAR 10 1966; Signature H. A. LANCASTER, County Recorder; Recorded Book ..., Page ...; Date Received by State Registrar APR 12 1966

DH 61-027

561739

Gregory L Roland

to

Glenda K Wickham

1-19

STATE OF IDAHO }
County of Twin Falls } ss.

I hereby certify that this instrument filed for record at the request of Joe Ann Shaub 11:10 o'clock am this MAR 10 1966 in my office and duly recorded in book 29 of Marriages 683

H. A. LANCASTER
Ex-Officio Recorder

Cheryl Gartner
Deputy

Fee $ ——

Return to

Department of Health
Bureau of Vital Statistics
Boise, Idaho

STATE OF IDAHO

State File No. 2662
County File No. 7717

County of Twin Falls 42

Marriage License

KNOW ALL MEN BY THIS CERTIFICATE: That any regularly ordained minister of the Gospel, authorized by the rites and usages of the church or denomination of Christians, Hebrews, or religious body of which he may be a member, or any judge or Justice of the Peace, or competent officer to whom this may come, he not knowing of any lawful impediments thereto, is hereby authorized and empowered to solemnize the rites of Matrimony between:

GROOM 2-555 AND BRIDE ~~742~~ 1-421

1. Full Name Russell S. Weeks
2. Address: Wells (City) Elko (County) Nevada (State) 29
3. Age 59 4. Color or Race W 5. Single 6. Widowed 7. Divorced X
8. Birthplace: City Reno State Nevada
Birth Date: 5-8-06

9. Full Name Norma C. Peters
10. Address Twin Falls (City) Twin Falls (County) Idaho (State) 13
11. Age 49 12. Color or Race W 13. Single 14. Widowed 15. Divorced X
16. Maiden Name if previously married Peterson
17. Birthplace: City Bainville State Montana
Birth Date: 11-30-16

And to certify the same to said parties, or either of them under his hand and seal, in his ministerial or official capacity, and thereupon he is required to deliver this copy to the parties so married.

IN TESTIMONY WHEREOF, I have hereunto set my hand and affixed my official seal, at Twin Falls, Twin Falls County, Idaho, this 24th day of February, A. D. 19 66.

H. A. Lancaster
Recorder

Deputy

Marriage Certificate

I, Harold N. Nye, a Minister residing at Twin Falls, in the county of Twin Falls in the State of Idaho do certify that, in accordance with the authority on me conferred by the above license, I did on this 26th day of February, in the year A. D. 19 66 at Twin Falls in the County of 421 Twin Falls, in the State of Idaho, solemnize the rites of matrimony between Russell S. Weeks of Wells in the County of Elko, of the State of Nevada and Norma C. Peters of Twin Falls, in the County of Twin Falls of the State of Idaho, in the presence of Josephine Peterson and Earl C Peterson

WITNESS My Hand at the County aforesaid, this 26th day of February, A. D. 19 66

In the presence of:
Josephine Peterson
and Earl C Peterson

Rev. Dr. Harold N. Nye

Date received by County Recorder MAR 1 1966; Signature H. A. LANCASTER; Recorded County Recorder; Book ....., Page .....; Date Received by State Registrar APR 12 1966

DH 61-027

(Use typewriter and/or black ink)

Officiant should send this copy back to the County Recorder immediately.

561270

Russell S Weeks
to
Norma C Peters
2-26

STATE OF IDAHO }
County of Twin Falls } ss.

I hereby certify that this instrument filed for record at the request of Harold N Nye 8:30 o'clock, am this MAR 1 1966 in my office and duly recorded in book 29 of Marriages page 670

H. A. LANCASTER
Ex-Officio Recorder

Lucille Wilcox
Deputy

Fee $ ~~25~~

Return to

Department of Health
Bureau of Vital Statistics
Boise, Idaho

STATE OF IDAHO

State File No. 2663
County File No. 7718

County of Twin Falls 42

Marriage License

KNOW ALL MEN BY THIS CERTIFICATE: That any regularly ordained minister of the Gospel, authorized by the rites and usages of the church or denomination of Christians, Hebrews, or religious body of which he may be a member, or any judge or Justice of the Peace, or competent officer to whom this may come, he not knowing of any lawful impediments thereto, is hereby authorized and empowered to solemnize the rites of Matrimony between:

GROOM 1-42		AND	BRIDE 1-42	
1. Full Name	MERRILL REID CALL 13		9. Full Name	BECKY ANNE RUSSELL 13
2. Address:	Twin Falls (City) Twin Falls (County) Idaho (State)		10. Address	Twin Falls (City) Twin Falls (County) Idaho (State)
3. Age	21		11. Age	19
4. Color or Race	W		12. Color or Race	W
5. Single	X		13. Single	X
6. Widowed			14. Widowed	
7. Divorced			15. Divorced	
8. Birthplace: City	Rupert State Idaho		16. Maiden Name if previously married	
	Birth Date: 11-2-44		17. Birthplace: City	Twin Falls State Idaho
				Birth Date: 3-4-46

And to certify the same to said parties, or either of them under his hand and seal, in his ministerial or official capacity, and thereupon he is required to deliver this copy to the parties so married.

IN TESTIMONY WHEREOF, I have hereunto set my hand and affixed my official seal, at Twin Falls, Twin Falls County, Idaho, this 25th day of February, A. D. 1966.

H. A. LANCASTER
Recorder
Cheryl Gastner
Deputy

Marriage Certificate

I, Ralph W. Rasmussen, a Bishop in the Latter Day Saint Church residing at Burley, in the county of Cassia in the State of Idaho do certify that, in accordance with the authority on me conferred by the above license, I did on this 26th day of February, in the year A. D. 1966 at Twin Falls in the County of Twin Falls 42 in the State of Idaho, solemnize the rites of matrimony between Merrill Reid Call of Twin Falls in the County of Twin Falls, of the State of Idaho and Becky Anne Russell of Twin Falls, in the County of Twin Falls of the State of Idaho, in the presence of Philip M. Call and Christy Anne Stowe

WITNESS My Hand at the County aforesaid, this 26th day of February, A. D. 1966

In the presence of:
Philip M. Call
and Christy Ann Stowe

Ralph W. Rasmussen

Date received by County Recorder MAR 1 1966; Signature H. A. LANCASTER County Recorder; Recorded Book ..., Page ...; Date Received by State Registrar APR 12 1966

DH 61-027

(Use typewriter and/or black ink)
Officiant should send this copy back to the County Recorder immediately.

561306

Merrill Reid Call
to
Becky Anne Russell

2-26

STATE OF IDAHO }
County of Twin Falls } ss.

I hereby certify that this instrument filed for record at the request of Ralph W. Rasmussen 11:40 o'clock, am this MAR 1 1966 in my office and duly recorded in book 29 of Marriages page 671

H. A. LANCASTER
Ex-Officio Recorder

Lucille Wilcock
Deputy

Fee $ —

Return to

Department of Health
Bureau of Vital Statistics
Boise, Idaho

STATE OF IDAHO

State File No. 2664
County File No. 7711

County of Twin Falls 42

Marriage License

KNOW ALL MEN BY THIS CERTIFICATE: That any regularly ordained minister of the Gospel, authorized by the rites and usages of the church or denomination of Christians, Hebrews, or religious body of which he may be a member, or any judge or Justice of the Peace, or competent officer to whom this may come, he not knowing of any lawful impediments thereto, is hereby authorized and empowered to solemnize the rites of Matrimony between:

GROOM 1-420 AND BRIDE 1-421

1. Full Name Larry William Hepworth
2. Address: Filer (City) Twin Falls (County) Idaho (State) 13
3. Age 19 4. Color or Race W 5. Single X 6. Widowed ..... 7. Divorced .....
8. Birthplace: City Wendell State Idaho
Birth Date: 1-12-47

9. Full Name Rita Carol Moore
10. Address Twin Falls (City) Twin Falls (County) Idaho (State) 13
11. Age 19 12. Color or Race W 13. Single X 14. Widowed ..... 15. Divorced .....
16. Maiden Name if previously married .....
17. Birthplace: City Twin Falls State Idaho
Birth Date: 10-22-46

And to certify the same to said parties, or either of them under his hand and seal, in his ministerial or official capacity, and thereupon he is required to deliver this copy to the parties so married.

IN TESTIMONY WHEREOF, I have hereunto set my hand and affixed my official seal, at Twin Falls, Twin Falls County, Idaho, this 23 day of February, A. D. 19 66.

H A LANCASTER
Recorder

Lucille Wilcock
Deputy

Marriage Certificate

I, Robert F. Burchell, a Minister residing at Buhl, in the county of Twin Falls in the State of Idaho do certify that, in accordance with the authority on me conferred by the above license, I did on this 27th day of February, in the year A. D. 19 66 at Twin Falls in the County of Twin Falls in the State of Idaho, solemnize the rites of matrimony between Larry William Hepworth of Filer in the County of Twin Falls of the State of Idaho and Rita Carol Moore of Twin Falls, in the County of Twin Falls of the State of Idaho, in the presence of x Dee Hepworth and Amy Moore

WITNESS My Hand at the County aforesaid, this 27th day of February, A. D. 19 66

In the presence of:

x Dee Hepworth
and Amy Moore

Rev. Robert F. Burchell

Date received by County Recorder ..... ; Signature ..... County Recorder; Recorded Book ....., Page .....; Date Received by State Registrar APR 12 1966

DH 61-027

(Use typewriter and/or black ink)

Officiant should send this copy back to the County Recorder immediately.

561481

Larry William Hepworth
to
Rita Carol Moore
2-27

STATE OF IDAHO }
County of Twin Falls } ss.

I hereby certify that this instrument filed for record at the request of Robert F. Burchell 8:30 o'clock A this MAR 4 1966 in my office and duly recorded in book 29 Marriages page 672

H. A. LANCASTER
Ex-Officio Recorder

Lucille Wilcock
Deputy

Fee $ —

Return to

(Use typewriter and/or black ink)

Officiant should send this copy back to the County Recorder immediately.

Department of Health
Bureau of Vital Statistics
Boise, Idaho

STATE OF IDAHO

State File No. 2665
County File No. 7720

County of ____ ss 42

Marriage License

KNOW ALL MEN BY THIS CERTIFICATE: That any regularly ordained minister of the Gospel, authorized by the rites and usages of the church or denomination of Christians, Hebrews, or religious body of which he may be a member, or any judge or Justice of the Peace, or competent officer to whom this may come, he not knowing of any lawful impediments thereto, is hereby authorized and empowered to solemnize the rites of Matrimony between:

GROOM		AND	BRIDE	
1. Full Name	John C. Manor III 2585		9. Full Name	Carol Strong 2585
2. Address: City / County / State	San Diego / San Diego / Calif 05		10. Address City / County / State	Glennville / Kern / Calif. 05
3. Age 19	4. Color or Race W	5. Single X	6. Widowed	7. Divorced
11. Age 18	12. Color or Race W	13. Single X	14. Widowed	15. Divorced
8. Birthplace: City Altus	State Oklahoma		16. Maiden Name if previously married	
Birth Date: 1-14-47			17. Birthplace: City Bakersfield	State Calif.
			Birth Date: March 14, 1947	

And to certify the same to said parties, or either of them under his hand and seal, in his ministerial or official capacity, and thereupon he is required to deliver this copy to the parties so married.

IN TESTIMONY WHEREOF, I have hereunto set my hand and affixed my official seal, at Twin Falls, Twin Falls County, Idaho, this 28th day of February, A. D. 1966

R. A. Lancaster
Recorder

Deputy

Marriage Certificate

I, Harold N. Nye, a Minister residing at Twin Falls, in the county of Twin Falls in the State of Idaho do certify that, in accordance with the authority on me conferred by the above license, I did on this 28th day of February, in the year A. D. 1966 at Twin Falls in the County of Twin Falls in the State of Idaho, solemnize the rites of matrimony between John C. Manor III of San Diego in the County of San Diego, of the State of California and Carol Strong of Glennville, in the County of Kern of the State of California, in the presence of Ray Rostrom and Barbara Strain

WITNESS My Hand at the County aforesaid, this Twenty Eighth day of February, A. D. 1966

In the presence of:

Ray Rostrom

and Barbara Strain

Harold N. Nye

Date received MAR 1 1966 by County Recorder; Signature R. A. LANCASTER County Recorder; Recorded Book ____, Page ____; Date Received APR 12 1966 by State Registrar

DH 61-027

561269

John C Manor III
to
Carol Strong
2-28

STATE OF IDAHO }
County of Twin Falls } ss.

I hereby certify that this instrument filed for record at the request of Harold N Nye 8:30 o'clock, a this MAR 1 1966 in my office and duly recorded in book 29 of Marriages page 669

H. A. LANCASTER
Ex-Officio Recorder

Lucille Wilcock
Deputy

Fee $ —

Return to

Department of Health
Bureau of Vital Statistics
Boise, Idaho

STATE OF IDAHO

State File No. 2666
County File No. 1121

County of Twin Falls 42

Marriage License

KNOW ALL MEN BY THIS CERTIFICATE: That any regularly ordained minister of the Gospel, authorized by the rites and usages of the church or denomination of Christians, Hebrews, or religious body of which he may be a member, or any judge or Justice of the Peace, or competent officer to whom this may come, he not knowing of any lawful impediments thereto, is hereby authorized and empowered to solemnize the rites of Matrimony between:

GROOM		BRIDE	
1. Full Name	CHARLES H. GIVENS 1-421	9. Full Name	INA LOUISE TIMMONS 1-421
2. Address: City / County / State	Kimberly / Twin Falls / Idaho 13	10. Address City / County / State	Kimberly / Twin Falls / Idaho 13
3. Age	41	11. Age	26
4. Color or Race	W	12. Color or Race	W
5. Single	X	13. Single	
6. Widowed		14. Widowed	
7. Divorced		15. Divorced	X
8. Birthplace: City / State	Altmont / Tenn. / Birth Date: 2-26-25	16. Maiden Name if previously married	Jennings
		17. Birthplace: City / State	Sleeper / Mo. / Birth Date: 1-22-40

And to certify the same to said parties, or either of them under his hand and seal, in his ministerial or official capacity, and thereupon he is required to deliver this copy to the parties so married.

IN TESTIMONY WHEREOF, I have hereunto set my hand and affixed my official seal, at Twin Falls, Twin Falls County, Idaho, this 3rd day of March, A. D. 1966.

H. A. LANCASTER
Recorder
Cheryl Gartner
Deputy

Marriage Certificate

I, ~~Vearl A. Fisher~~, a Minister of the Gospel residing at Kimberly, in the county of Twin Falls in the State of Idaho do certify that, in accordance with the authority on me conferred by the above license, I did on this 4 day of March, in the year A. D. 1966 at Kimberly in the County of Twin Falls 420, in the State of Idaho, solemnize the rites of matrimony between Charles H. Givens of Kimberly in the County of Twin Falls, of the State of Idaho and Ina Louise Timmons of Kimberly, in the County of Twin Falls of the State of Idaho, in the presence of Herschel Tate and Elma Bacon

WITNESS My Hand at the County aforesaid, this Fourth day of March, A. D. 1966

In the presence of:
Herschel Tate
and Elma Bacon

Vearl A. Fisher

Date received by County Recorder MAR 9 1966; Signature H. A. LANCASTER County Recorder; Recorded Book ..., Page ...; Date Received by State Registrar APR 12 1966

(Use typewriter and/or black ink)

Officiant should send this copy back to the County Recorder immediately.

DH 61-027

561684

Charles H Givens
to
Ina Louise Timmons

3-4

STATE OF IDAHO
County of Twin Falls

I hereby certify that this instrument

Filed for [illegible]

Veal A Fisher

8:30 Am MAR 8 1956

in [illegible] in book

29 Marriages 679

H. A. LANCASTER

[illegible] recorder

Lucille Wilcock

Department of Health
Bureau of Vital Statistics
Boise, Idaho

STATE OF IDAHO

State File No. 2667
County File No. 7723

County of Twin Falls 42

Marriage License

KNOW ALL MEN BY THIS CERTIFICATE: That any regularly ordained minister of the Gospel, authorized by the rites and usages of the church or denomination of Christians, Hebrews, or religious body of which he may be a member, or any judge or Justice of the Peace, or competent officer to whom this may come, he not knowing of any lawful impediments thereto, is hereby authorized and empowered to solemnize the rites of Matrimony between:

GROOM AND BRIDE

1. Full Name Gordon M. Trubshaw 1-421
2. Address: Twin Falls (City) Twin Falls (County) Idaho (State) 13
3. Age 30 4. Color or Race W 5. Single 6. Widowed 7. Divorced X
8. Birthplace: City Tacoma State Wa
Birth Date: 1-11-36

9. Full Name Audrey M. Houghtelin 1-421
10. Address Twin Falls (City) Twin Falls (County) Idaho (State) 13
11. Age 30 12. Color or Race W 13. Single 14. Widowed 15. Divorced X
16. Maiden Name if previously married Montgomery
17. Birthplace: City Kalispell State Montana
Birth Date: 4-3-35

And to certify the same to said parties, or either of them under his hand and seal, in his ministerial or official capacity, and thereupon he is required to deliver this copy to the parties so married.

IN TESTIMONY WHEREOF, I have hereunto set my hand and affixed my official seal, at Twin Falls, Twin Falls County, Idaho, this 2nd day of March, A. D. 1966.

H. A. Lancaster
Recorder

Deputy

Marriage Certificate

I, Henry J.Gernhardt Sr., a Methodist Minister residing at Twin Falls, in the county of Twin Falls in the State of Idaho do certify that, in accordance with the authority on me conferred by the above license, I did on this 4th day of March, in the year A. D. 1966 at Twin Falls in the County of Twin Falls 421, in the State of Idaho, solemnize the rites of matrimony between Gordon M.Trubshaw of Twin Falls in the County of Twin Falls of the State of Idaho and Audrey M.Houghtelin of Twin Falls, in the County of Twin Falls of the State of Idaho, in the presence of David Montgomery and Sidney Trubshaw

WITNESS My Hand at the County aforesaid, this fourth day of March, A. D. 1966

In the presence of:
David J. Montgomery
and Sidney V Trubshaw

Rev. H. J. Gernhardt Sr.
588 Pierce Street, Twin Falls, Idaho.

Date received by County Recorder MAR 4 1966; Signature H. A. LANCASTER

Recorded County Recorder, Book, Page, Date received by State Registrar APR 12 1966

DH 61-027

(Use typewriter and/or black ink)

Officiant should send this copy back to the County Recorder immediately.

561493

Gordon M Trubshaw

to

Audrey M Houghtelin

3-4

STATE OF IDAHO }
County of Twin Falls }

I hereby certify that this instrument filed for record at the request of Henry J Gernhardt Sr 1:40 o'clock pm MAR 4 1966 in my office and recorded in book 29 of Marriages page 273

H. A. LANCASTER
Ex-Officio Recorder

Lucille Wilcox
Deputy

Fee $ —

Return to

(Use typewriter and/or black ink)

Officiant should send this copy back to the County Recorder immediately.

Department of Health
Bureau of Vital Statistics
Boise, Idaho

STATE OF IDAHO

State File No. 2668
County File No. 7728

County of Twin Falls 42

Marriage License

KNOW ALL MEN BY THIS CERTIFICATE: That any regularly ordained minister of the Gospel, authorized by the rites and usages of the church or denomination of Christians, Hebrews, or religious body of which he may be a member, or any judge or Justice of the Peace, or competent officer to whom this may come, he not knowing of any lawful impediments thereto, is hereby authorized and empowered to solemnize the rites of Matrimony between:

GROOM		AND	BRIDE	
1. Full Name	James C Juker 1-42		9. Full Name	Judy C Clark 1-42
2. Address:	Twin Falls (City) Twin Falls (County) Idaho (State) 13		10. Address	Twin Falls (City) Twin Falls (County) Idaho (State) 13
3. Age	21		11. Age	19
4. Color or Race	W		12. Color or Race	W
5. Single	X		13. Single	X
6. Widowed			14. Widowed	
7. Divorced			15. Divorced	
8. Birthplace: City	Wendell		16. Maiden Name if previously married	
State	Idaho		17. Birthplace: City	Kimberly
	Birth Date: 4-5-44		State	Nevada
				Birth Date: 3-26-46

And to certify the same to said parties, or either of them under his hand and seal, in his ministerial or official capacity, and thereupon he is required to deliver this copy to the parties so married.

IN TESTIMONY WHEREOF, I have hereunto set my hand and affixed my official seal, at Twin Falls, Twin Falls County, Idaho, this 4 day of March A.D. 1966.

H. A. Lancaster
Recorder

Deputy

Marriage Certificate

I, Harold N. Nye, a Minister residing at Twin Falls, in the county of Twin Falls in the State of Idaho do certify that, in accordance with the authority on me conferred by the above license, I did on this 5th day of March in the year A. D. 1966 at Twin Falls in the County of Twin Falls 42, in the State of Idaho, solemnize the rites of matrimony between James C. Juker of Twin Falls in the County of Twin Falls, of the State of Idaho and Judy C. Clark of Twin Falls, in the County of Twin Falls of the State of Idaho, in the presence of Richard Juker and Becky Clark

WITNESS My Hand at the County aforesaid, this Fifth day of March, A. D. 1966

In the presence of:

Richard Juker

and Becky Clark

Harold N. Nye
Minister First Methodist Church

Date received by County Recorder APR 12 1966; Signature H. A. LANCASTER County Recorder; Book ..., Page ..., by State Registrar ...

DH 61-027

561685

James C Juker
to
Judy C Clark
3-5

STATE OF IDAHO } ss.
County of Twin Falls }

I hereby certify that this instrument
filed for record at the request of
Harold N Nye
8:30 AM MAR 6 1956
in Book
29 Marriages 680
H. A. LANCASTER
Lucille Wilcox

Department of Health
Bureau of Vital Statistics
Boise, Idaho

STATE OF IDAHO

State File No. 2669
County File No. 7729

County of Twin Falls 42

Marriage License

KNOW ALL MEN BY THIS CERTIFICATE: That any regularly ordained minister of the Gospel, authorized by the rites and usages of the church or denomination of Christians, Hebrews, or religious body of which he may be a member, or any judge or Justice of the Peace, or competent officer to whom this may come, he not knowing of any lawful impediments thereto, is hereby authorized and empowered to solemnize the rites of Matrimony between:

GROOM AND BRIDE

1. Full Name Larry L Morris 1-420
2. Address: Hansen (City) Twin Falls (County) Idaho (State) 13
3. Age 20 4. Color or Race W 5. Single X 6. Widowed ..... 7. Divorced .....
8. Birthplace: City Wendell State Idaho /
Birth Date: 7-26-45

9. Full Name Nancy Jo Lancaster 1-420
10. Address Filer (City) Twin Falls (County) Idaho (State) 13
11. Age 21 12. Color or Race W 13. Single X 14. Widowed ..... 15. Divorced .....
16. Maiden Name if previously married .....
17. Birthplace: City Filer State Idaho /
Birth Date: 5-31-44

And to certify the same to said parties, or either of them under his hand and seal, in his ministerial or official capacity, and thereupon he is required to deliver this copy to the parties so married.

IN TESTIMONY WHEREOF, I have hereunto set my hand and affixed my official seal, at Twin Falls, Twin Falls County, Idaho, this 4 day of March, A. D. 1966.

Harold A. Lancaster
Recorder

Deputy

Marriage Certificate

I, ERNEST HASSELBLAD, a BAPTIST MINISTER residing at TWIN FALLS, in the county of TWIN FALLS in the State of Idaho do certify that, in accordance with the authority on me conferred by the above license, I did on this FIFTH day of MARCH, in the year A. D. 1966 at TWIN FALLS in the County of TWIN FALLS 421 in the State of Idaho, solemnize the rites of matrimony between LARRY L. MORRIS of HANSEN in the County of TWIN FALLS of the State of IDAHO and NANCY JO LANCASTER of FILER, in the County of TWIN FALLS of the State of IDAHO, in the presence of Rex Ann Burkhardt and David L Morris

WITNESS My Hand at the County aforesaid, this FIFTH day of MARCH, A. D. 1966

In the presence of:
Rex Ann Burkhardt
and David L Morris

Ernest Hasselblad

Date received by County Recorder MAR 8 1966; Signature H. A. LANCASTER County Recorder; Recorded Book ....., Page .....; Date Received by State Registrar APR 12 1966

DH 61-027

(Use typewriter and/or black ink)

Officiant should send this copy back to the County Recorder immediately.

561682

Larry L Morris
to
Nancy Jo Lancaster

3-5

STATE OF IDAHO }
County of Twin Falls } ss.

I hereby certify that this instrument filed for record at the request of Ernest Hasselblad 8:30 o'clock A M this MAR 9 1966 in my office and duly recorded in book 29 Marriages page 677

H. A. LANCASTER

Ex-Officio Recorder

Lucille Wilcock
Deputy

Fee $ —

Notary

Department of Health
Bureau of Vital Statistics
Boise, Idaho

STATE OF IDAHO

State File No. 2670
County File No. 7721

County of Twin Falls 42

Marriage License

KNOW ALL MEN BY THIS CERTIFICATE: That any regularly ordained minister of the Gospel, authorized by the rites and usages of the church or denomination of Christians, Hebrews, or religious body of which he may be a member, or any judge or Justice of the Peace, or competent officer to whom this may come, he not knowing of any lawful impediments thereto, is hereby authorized and empowered to solemnize the rites of Matrimony between:

GROOM		BRIDE	
1. Full Name	ROBERT STEPHEN HANES 1-42	9. Full Name	SHARON LYNN CRAFT 1-42
2. Address:	Twin Falls (City) Twin Falls (County) Idaho (State) 42	10. Address	Twin Falls (City) Twin Falls (County) Idaho (State) 42
3. Age	21	11. Age	20
4. Color or Race	W	12. Color or Race	W
5. Single	X	13. Single	
6. Widowed		14. Widowed	
7. Divorced		15. Divorced	X
8. Birthplace: City	Gooding State Idaho	16. Maiden Name if previously married	McGinnis
	Birth Date: 4-26-44	17. Birthplace: City	Ontario State Oregon
			Birth Date: 2-9-46

And to certify the same to said parties, or either of them under his hand and seal, in his ministerial or official capacity, and thereupon he is required to deliver this copy to the parties so married.

IN TESTIMONY WHEREOF, I have hereunto set my hand and affixed my official seal, at Twin Falls, Twin Falls County, Idaho, this 28th day of February, A. D. 1966.

H. A. LANCASTER
Recorder

Cheryl Gartner
Deputy

Marriage Certificate

I, ERNEST HASSELBLAD, a BAPTIST MINISTER residing at TWIN FALLS, in the county of TWIN FALLS in the State of Idaho do certify that, in accordance with the authority on me conferred by the above license, I did on this FIFTH day of MARCH in the year A. D. 1966 at TWIN FALLS in the County of TWIN FALLS, in the State of Idaho, solemnize the rites of matrimony between ROBERT STEPHEN HANES of TWIN FALLS in the County of TWIN FALLS of the State of IDAHO and SHARON LYNN CRAFT of TWIN FALLS, in the County of TWIN FALLS of the State of IDAHO, in the presence of Delpha McGinnis and Peter J. Arrosca

WITNESS My Hand at the County aforesaid, this FIFTH day of MARCH, A. D. 1966

In the presence of:

Delpha McGinnis

and Peter J. Arrosca

Ernest Hasselblad

Date received by County Recorder MAR 9 1966; Signature H. A. LANCASTER County Recorder; Recorded Book ..., Page ...; Date Received by State Registrar APR 12 1966

DH 61-027

(Use typewriter and/or black ink)

Officiant should send this copy back to the County Recorder immediately.

561683

Robert Stephan Hanes
to
Sharon Lynn Craft
3.5

STATE OF IDAHO }
County of Twin Falls } ss.

I hereby certify that this instrument filed for record at the request of .....

Ernest Hasselblad

8:30 ... MAR 9 1966

in ... in book

29 Marriages 678

H. A. LANCASTER

Lucille Wilcox

Department of Health
Bureau of Vital Statistics
Boise, Idaho

STATE OF IDAHO

State File No. 2671
County File No. 7726

County of Twin Falls 42

Marriage License

KNOW ALL MEN BY THIS CERTIFICATE: That any regularly ordained minister of the Gospel, authorized by the rites and usages of the church or denomination of Christians, Hebrews, or religious body of which he may be a member, or any judge or Justice of the Peace, or competent officer to whom this may come, he not knowing of any lawful impediments thereto, is hereby authorized and empowered to solemnize the rites of Matrimony between:

GROOM		BRIDE	
1. Full Name	Leland R Adams 1-240 13	9. Full Name	Judy Ann Brown 1-260
2. Address: City / County / State	Hagerman Gooding Idaho	10. Address City / County / State	Rigby Jefferson Idaho 13
3. Age 23 4. Color or Race W 5. Single 6. Widowed 7. Divorced X		11. Age 18 12. Color or Race W 13. Single 14. Widowed 15. Divorced X	
8. Birthplace: City Twin Falls State Idaho		16. Maiden Name if previously married Brown	
Birth Date: 9-27-42		17. Birthplace: City Idaho Falls State Idaho	
		Birth Date: 12-18-47	

And to certify the same to said parties, or either of them under his hand and seal, in his ministerial or official capacity, and thereupon he is required to deliver this copy to the parties so married.

IN TESTIMONY WHEREOF, I have hereunto set my hand and affixed my official seal, at Twin Falls, Twin Falls County, Idaho, this 3 day of March, A. D. 1966.

H A LANCASTER
Recorder

Lucille Wilcock
Deputy

Marriage Certificate

I, Edward V Hargreaves, a Methodist minister residing at Wendell, in the county of Gooding in the State of Idaho do certify that, in accordance with the authority on me conferred by the above license, I did on this 6th day of March, in the year A. D. 1966 at Hagerman in the County of Gooding 240, in the State of Idaho, solemnize the rites of matrimony between Leland R. Adams of Hagerman in the County of Gooding, of the State of Idaho and Judy Ann Brown of Rigby, in the County of Jefferson of the State of Idaho, in the presence of Billy Terry and Janice Keefe

WITNESS My Hand at the County aforesaid, this 6th day of March, A. D. 1966

In the presence of:

Billy Terry

and Janice Keefe

Edward V Hargreaves

Date received MAR 9 by County Recorder; Signature H A LANCASTER County Recorder; Recorded Book ..., Page ...; Date Received by State Registrar APR 12 1966

DH 61-027

(Use typewriter and/or black ink)

Officiant should send this copy back to the County Recorder immediately.

561681

Leland R Adams
to
Judy Ann Brown
3.6

STATE OF IDAHO }
County of Twin Falls } ss.

I hereby certify that this instrument was filed for record at the request of Edward V Sargeant
8:30 o'clock A.M. this MAR 3 1966
in my office and duly recorded in book 29 Marriages page 676
H. A. LANCASTER
Ex-Officio Recorder
Lucille Wilcock Deputy

Fee $ —
Return to

(Use typewriter and/or black ink)

Officiant should send this copy back to the County Recorder immediately.

Department of Health
Bureau of Vital Statistics
Boise, Idaho

STATE OF IDAHO

State File No. 2672
County File No. 7232

County of Twin Falls 42

Marriage License

KNOW ALL MEN BY THIS CERTIFICATE: That any regularly ordained minister of the Gospel, authorized by the rites and usages of the church or denomination of Christians, Hebrews, or religious body of which he may be a member, or any judge or Justice of the Peace, or competent officer to whom this may come, he not knowing of any lawful impediments thereto, is hereby authorized and empowered to solemnize the rites of Matrimony between:

GROOM		AND	BRIDE	
1. Full Name	Donald McLaughlin 2-555 59		9. Full Name	Vohnell Boggs 2-555
2. Address:	Fallon (City) Churchill (County) Nevada (State)		10. Address	Yuma (City) Yuma (County) Arizona (State) 03
3. Age 20	4. Color or Race W	5. Single X 6. Widowed 7. Divorced	11. Age 41	12. Color or Race W 13. Single 14. Widowed 15. Divorced X
8. Birthplace: City	Brooklyn State N Y		16. Maiden Name if previously married	Echols
Birth Date:	9-26-45		17. Birthplace: City	Antlers State Okla
			Birth Date:	8-3-24

And to certify the same to said parties, or either of them under his hand and seal, in his ministerial or official capacity, and thereupon he is required to deliver this copy to the parties so married.

IN TESTIMONY WHEREOF, I have hereunto set my hand and affixed my official seal, at Twin Falls, Twin Falls County, Idaho, this 8 day of March, A. D. 1966.

H A LANCASTER
Recorder

Lucille Culbreth
Deputy

Marriage Certificate

I, Al Robinson, a Justice of the Paace residing at Twin Falls, in the county of Twin Falls in the State of Idaho do certify that, in accordance with the authority on me conferred by the above license, I did on this 8th day of March in the year A. D. 1966 at Twin Falls in the County of Twin Falls 42, in the State of Idaho, solemnize the rites of matrimony between Donald McLaughlin of Fallon in the County of Churchill, of the State of Nevada and Vohnell Boggs of Yuma, in the County of Yuma of the State of Arizona, in the presence of Mr John K Haines and Mrs John K Haines

WITNESS My Hand at the County aforesaid, this 8th day of March, A. D. 1966

In the presence of:

Mr John K. Haines

and Mrs. John K. Haines

Al Robinson

Date received by County Recorder MAR 9 1966; Signature H. A. LANCASTER County Recorder; Recorded Book ..., Page ...; Date Received by State Registrar APR 12 1966

DH 61-027

561679

Donald Mc Laughlin

to

Vohnell Boggs

3-8

STATE OF IDAHO }
County of Twin Falls } ss.

I hereby certify that this instrument filed for record at the request of

Al Robinson

MAR 9 1965

8:30 o'clock A this

in my office and duly recorded in book 29 of Marriages page 674

Ex-Officio Recorder

Lucille Wallock

Deputy

Fee $ —

Return to

(Use typewriter and/or black ink)

Officiant should send this copy back to the County Recorder immediately.

Department of Health
Bureau of Vital Statistics
Boise, Idaho

STATE OF IDAHO

State File No. 2673
County File No. 7731

County of Twin Falls 42

Marriage License

KNOW ALL MEN BY THIS CERTIFICATE: That any regularly ordained minister of the Gospel, authorized by the rites and usages of the church or denomination of Christians, Hebrews, or religious body of which he may be a member, or any judge or Justice of the Peace, or competent officer to whom this may come, he not knowing of any lawful impediments thereto, is hereby authorized and empowered to solemnize the rites of Matrimony between:

GROOM		AND	BRIDE	
1. Full Name	John K. Haines 2-588 05		9. Full Name	Patricia L. Mettler 2-588 05
2. Address: City	Galt City		10. Address City	Lodi
County	Sacramento		County	San Joaquine
State	Calif.		State	Calif
3. Age	20		11. Age	21
4. Color or Race	W		12. Color or Race	W
5. Single	X		13. Single	X
6. Widowed			14. Widowed	
7. Divorced			15. Divorced	
8. Birthplace: City	Los Angeles		16. Maiden Name if previously married	
State	Calif.		17. Birthplace: City	Lodi
	Birth Date: 11-7-45			Birth Date: 5-28-44
			State	Calif

And to certify the same to said parties, or either of them under his hand and seal, in his ministerial or official capacity, and thereupon he is required to deliver this copy to the parties so married.

IN TESTIMONY WHEREOF, I have hereunto set my hand and affixed my official seal, at Twin Falls, Twin Falls County, Idaho, this 8th day of March, A. D. 1966.

H. A. LANCASTER
Recorder

Ella Robinson
Deputy

Marriage Certificate

I, Al Robinson, a Justice of the Peace residing at Twin Falls, in the county of Twin Falls in the State of Idaho do certify that, in accordance with the authority on me conferred by the above license, I did on this 8th day of March in the year A. D. 1966 at Twin Falls in the County of Twin Falls 42, in the State of Idaho, solemnize the rites of matrimony between John K Haines of Galt City in the County of Sacramento of the State of California and Patricia L Mettler of Lodi, in the County of San Joaquine of the State of Calif., in the presence of Donald McLaughlin and Vohnell Boggs

WITNESS My Hand at the County aforesaid, this 8th day of March, A. D. 1966

In the presence of:

Donald McLaughlin

and Vohnell Boggs

Al Robinson

Date received by County Recorder MAR 9 1966; Signature H. A. LANCASTER County Recorder; Recorded Book ..., Page ...; Date Received by State Registrar APR 12 1966

DH 61-027

561680

John H Haines
to
Patricia L Mettler

3.8

STATE OF IDAHO }
County of Twin Falls } ss.

I hereby certify that this instrument filed for record at the request of
A. L. Robinson
8:30 o'clock A this MAR 9 1966
in my office and duly recorded in book
29 of Marriages page 675

H. A. LANCASTER
Ex-Officio Recorder

Lucille Anderson
Deputy

Fee $ —

Return to

Department of Health
Bureau of Vital Statistics
Boise, Idaho

STATE OF IDAHO

State File No. 2674
County File No. 7722

(Use typewriter and/or black ink)

County of TWIN FALLS 42

Marriage License

KNOW ALL MEN BY THIS CERTIFICATE: That any regularly ordained minister of the Gospel, authorized by the rites and usages of the church or denomination of Christians, Hebrews, or religious body of which he may be a member, or any judge or Justice of the Peace, or competent officer to whom this may come, he not knowing of any lawful impediments thereto, is hereby authorized and empowered to solemnize the rites of Matrimony between:

GROOM		BRIDE	
1. Full Name	QUENTIN JAMES TRENT 1-450	9. Full Name	KAREN MAE CLIFFORD 1-450
2. Address (City / County / State)	Castleford / Twin Falls / Idaho 13	10. Address (City / County / State)	Buhl / Twin Falls / Idaho 13
3. Age	18	11. Age	18
4. Color or Race	W	12. Color or Race	W
5. Single	X	13. Single	X
6. Widowed		14. Widowed	
7. Divorced		15. Divorced	
8. Birthplace: City / State	Albuquerque / New Mexico	16. Maiden Name if previously married	-
	3-17-47	17. Birthplace: City / State	Rigbey / Idaho
			10-27-47

And to certify the same to said parties, or either of them under his hand and seal, in his ministerial or official capacity, and thereupon he is required to deliver this copy to the parties so married.

IN TESTIMONY WHEREOF, I have hereunto set my hand and affixed my official seal, at Twin Falls, Twin Falls County, Idaho, this 1st day of March, A.D. 1966.

H. A. Lancaster
Recorder

Deputy

Marriage Certificate

I, WILLARD S. WRAY, an Elder of the Church of Jesus Christ of Latter-Day Saints residing at Blackfoot, in the county of Bingham in the State of Idaho do certify that, in accordance with the authority on me conferred by the above license, I did on this 8th day of March, in the year A. D. 1966 at Idaho Falls in the County of Bonneville 101, in the State of Idaho, solemnize the rites of matrimony between Quentin James Trent of Castleford in the County of Twin Falls, of the State of Idaho and Karen Mae Clifford of Buhl in the County of Twin Falls of the State of Idaho, in the presence of Delbert H. Clark and Joseph L. McMurdie

WITNESS My Hand at the County aforesaid, this Eighth day of March, A. D. 1966

In the presence of: Delbert H. Alexander

and Joseph L. McMurdie

Willard S. Wray

Officiant should send this copy back to the County Recorder immediately.

Date received by County Recorder MAR 16 1966; Signature H. A. LANCASTER County Recorder; Recorded Book ..., Page ...; Date Received by State Registrar APR 12 1966

DH 61-027

561985

Quentin James Trent
to
Karen Mae Clifford
3-8

STATE OF IDAHO }
County of Twin Falls } ss.

I hereby certify that this instrument filed for record at the request of Willard S. Wray 8:30 o'clock, A. this MAR 16 1965 in my office and duly recorded in book 29 of Marriages page 693

H. A. LANCASTER
Ex-Officio Recorder

Lucille Wilcock
Deputy

Fee $ —

Return to

Department of Health
Bureau of Vital Statistics
Boise, Idaho

STATE OF IDAHO

State File No. 2675
County File No. 7735

County of TWIN FALLS 42

Marriage License

KNOW ALL MEN BY THIS CERTIFICATE: That any regularly ordained minister of the Gospel, authorized by the rites and usages of the church or denomination of Christians, Hebrews, or religious body of which he may be a member, or any judge or Justice of the Peace, or competent officer to whom this may come, he not knowing of any lawful impediments thereto, is hereby authorized and empowered to solemnize the rites of Matrimony between:

GROOM AND BRIDE

1. Full Name ALLAN D. LANDRETH 1-070
2. Address: Sun Valley (City) Blaine (County) Idaho (State) 13
3. Age 24 4. Color or Race W 5. Single 6. Widowed 7. Divorced X
8. Birthplace: City Fullerton State California 11-23-41

9. Full Name DORIS F. LANDRETH 1-421
10. Address Twin Falls (City) Twin Falls (County) Idaho (State) 13
11. Age 20 12. Color or Race W 13. Single 14. Widowed 15. Divorced X
16. Maiden Name if previously married Doris Starr
17. Birthplace: City Twin Falls State Idaho 6--8-45

And to certify the same to said parties, or either of them under his hand and seal, in his ministerial or official capacity, and thereupon he is required to deliver this copy to the parties so married.

IN TESTIMONY WHEREOF, I have hereunto set my hand and affixed my official seal, at Twin Falls, Twin Falls County, Idaho, this 9th day of March, A. D. 1966.

H. A. LANCASTER
Recorder

Helen Porterfield
Deputy

Marriage Certificate

I, Al Robinson, a Justice of the Peace residing at Twin Falls, in the county of Twin Falls in the State of Idaho do certify that, in accordance with the authority on me conferred by the above license, I did on this 9th day of March, in the year A. D. 1966 at Twin Falls in the County of Twin Falls 421, in the State of Idaho, solemnize the rites of matrimony between Allan D Landreth of Sun Valley in the County of Blaine, of the State of Idaho and Doris F Landreth of Twin Falls, in the County of Twin Falls of the State of Idaho, in the presence of Carl Boss and Mary Boss

WITNESS My Hand at the County aforesaid, this 9th day of March, A. D. 1966

In the presence of:

Carl Boss
and Mary Boss

Al Robinson

Date received by County Recorder MAR 10 1966; Signature H. A. LANCASTER County Recorder; Recorded Book, Page; Date Received by State Registrar APR 12 1966

DH 61-027

(Use typewriter and/or black ink)

Officiant should send this copy back to the County Recorder immediately.

561734

Allan D Landreth

to

Doris M Landreth

3-9

STATE OF IDAHO }
County of Twin Falls } ss.

I hereby certify that this instrument was filed for record at the request of

Al Robinson

8:20 o'clock A.M. MAR 10 1966

and duly recorded in book

29 Marriage page 682

H. A. LANCASTER

County Recorder

Lucille Gilbert

Deputy

Department of Health
Bureau of Vital Statistics
Boise, Idaho

STATE OF IDAHO

State File No. 2676
County File No. 7734

County of Twin Falls 42

Marriage License

KNOW ALL MEN BY THIS CERTIFICATE: That any regularly ordained minister of the Gospel, authorized by the rites and usages of the church or denomination of Christians, Hebrews, or religious body of which he may be a member, or any judge or Justice of the Peace, or competent officer to whom this may come, he not knowing of any lawful impediments thereto, is hereby authorized and empowered to solemnize the rites of Matrimony between:

GROOM		AND	BRIDE	
1. Full Name	Denny J. Greene 1-42 13		9. Full Name	Carolyn Nanette Roberts 1-42 13
2. Address:	Twin Falls (City) Twin Falls (County) Idaho (State)		10. Address	Twin Falls (City) Twin Falls (County) Idaho (State)
3. Age 19	4. Color or Race W	5. Single X 6. Widowed 7. Divorced	11. Age 17	12. Color or Race W 13. Single X 14. Widowed 15. Divorced
8. Birthplace: City	Twin Falls State Idaho		16. Maiden Name if previously married	
Birth Date:	11-25-46		17. Birthplace: City	Twin Falls State Idaho
			Birth Date:	11-16-48

And to certify the same to said parties, or either of them under his hand and seal, in his ministerial or official capacity, and thereupon he is required to deliver this copy to the parties so married.

IN TESTIMONY WHEREOF, I have hereunto set my hand and affixed my official seal, at Twin Falls, Twin Falls County, Idaho, this 9th day of March A. D. 19 66.

H. A. Lancaster
Recorder

Deputy

Marriage Certificate

I, Al Robinson, a Justice of the Peace residing at Twin Falls, in the county of Twin Falls in the State of Idaho do certify that, in accordance with the authority on me conferred by the above license, I did on this 9th day of March, in the year A. D. 19 66 at Twin Falls in the County of Twin Falls 42, in the State of Idaho, solemnize the rites of matrimony between Denny J. Greene of Twin Falls in the County of Twin Falls of the State of Idaho and Carolyn Nanette Roberts of Twin Falls in the County of Twin Falls of the State of Idaho, in the presence of Joe M. Brasier and Elizabeth Brasier.

WITNESS My Hand at the County aforesaid, this 9th day of March, A. D. 19 66

In the presence of:
Joe M Brasier
and Elizabeth Brasier

Al Robinson

Date received by County Recorder MAR 10 1966; Signature H. A. LANCASTER County Recorder; Recorded Book ..., Page ...; Date Received by State Registrar APR 12 1966

(Use typewriter and/or black ink)

Officiant should send this copy back to the County Recorder immediately.

DH 61-027

561733

Denny J Greene
to
Carolyn Nanette Roberts

3-9

STATE OF IDAHO }
County of Twin Falls } ss.

I hereby certify that this instrument filed for record at the request of .....
Al Robinson .....
8:30 o'clock, A this MAR 1 9 1966
in my office and duly recorded in book
29 of Marriages page 681

H. A. LANCASTER .....
Ex-Officio Recorder

Lucille Wilcock
Deputy

F. .....
R. .....

(Use typewriter and/or black ink)

Officiant should send this copy back to the County Recorder immediately.

Department of Health
Bureau of Vital Statistics
Boise, Idaho

STATE OF IDAHO

State File No. 2677
County File No. 7724

County of Twin Falls 42

Marriage License

KNOW ALL MEN BY THIS CERTIFICATE: That any regularly ordained minister of the Gospel, authorized by the rites and usages of the church or denomination of Christians, Hebrews, or religious body of which he may be a member, or any judge or Justice of the Peace, or competent officer to whom this may come, he not knowing of any lawful impediments thereto, is hereby authorized and empowered to solemnize the rites of Matrimony between:

GROOM		BRIDE
1. Full Name	Peter L Fritzam 1-42	9. Full Name Mary Stella Ferris
2. Address: City / County / State	Twin Falls Twin Falls Idaho 13	10. Address Twin Falls Twin Falls Idaho 13
3. Age 26 4. Color or Race W 5. Single 6. Widowed 7. Divorced X		11. Age 19 12. Color or Race W 13. Single X 14. Widowed 15. Divorced
8. Birthplace: City St Paul State Minn	Birth Date: 4-13-39	16. Maiden Name if previously married 17. Birthplace: City Twin Falls State Idaho Birth Date: 9-10-46

AND

And to certify the same to said parties, or either of them under his hand and seal, in his ministerial or official capacity, and thereupon he is required to deliver this copy to the parties so married.

IN TESTIMONY WHEREOF, I have hereunto set my hand and affixed my official seal, at Twin Falls, Twin Falls County, Idaho, this 3 day of March, A. D. 1966.

H A LANCASTER
Recorder

Lucille Lockwood
Deputy

Marriage Certificate

I, Harold A. Iben, a Minister of the Gospel residing at Twin Falls, in the county of Twin Falls in the State of Idaho do certify that, in accordance with the authority on me conferred by the above license, I did on this 12th day of March, in the year A. D. 1966 at Twin Falls in the County of Twin Falls 42, in the State of Idaho, solemnize the rites of matrimony between Peter L. Fritzam of Twin Falls in the County of Twin Falls of the State of Idaho and Mary Stella Ferris of Twin Falls, in the County of Twin Falls of the State of Idaho, in the presence of Charles Williams and Mary Lou Martinez

WITNESS My Hand at the County aforesaid, this 12th day of March, A. D. 1966

In the presence of:
Charles Williams Charles Williams
and Mary Lou Martinez Mary Lou Martinez

Harold A. Iben

H. A. LANCASTER

Date received by County Recorder APR 12 1966; Signature ..... County Recorder; Recorded Book ....., Page .....; Date Received by State Registrar APR 12 1966

DH 61-027

561846

Peter L Fritzam
to
Mary Stella Ferris
3-12

STATE OF IDAHO }
County of Twin Falls } ss.

I hereby certify that this instrument filed for record at the request of Harold A. Shen 8:30 o'clock a this MAR 14 1966 in my office and duly recorded in book 29 of Marriages page 686

H. A. LANCASTER
Ex-Officio Recorder

Lucille Wallrock
Deputy

Fee $ —

Return to

Department of Health
Bureau of Vital Statistics
Boise, Idaho

STATE OF IDAHO

State File No. 2678
County File No. 7738

County of Twin Falls 42

Marriage License

KNOW ALL MEN BY THIS CERTIFICATE: That any regularly ordained minister of the Gospel, authorized by the rites and usages of the church or denomination of Christians, Hebrews, or religious body of which he may be a member, or any judge or Justice of the Peace, or competent officer to whom this may come, he not knowing of any lawful impediments thereto, is hereby authorized and empowered to solemnize the rites of Matrimony between:

GROOM AND BRIDE

1. Full Name Richard D. Loghry 2-555
2. Address: Alamo (City) Lincoln (County) Nevada (State) 29
3. Age 20 4. Color or Race W 5. Single X 6. Widowed 7. Divorced
8. Birthplace: City Riverton State Wyo.
Birth Date: 1-24-46

9. Full Name Linda Rose Kaze 2-555 27
10. Address Alamo (City) Lincoln (County) Nevada (State)
11. Age 18 12. Color or Race W 13. Single X 14. Widowed 15. Divorced
16. Maiden Name if previously married
17. Birthplace: City Caliente State Nevada
Birth Date: 9-5-47

And to certify the same to said parties, or either of them under his hand and seal, in his ministerial or official capacity, and thereupon he is required to deliver this copy to the parties so married.

IN TESTIMONY WHEREOF, I have hereunto set my hand and affixed my official seal, at Twin Falls, Twin Falls County, Idaho, this 12 day of March, A. D. 1966.

H. A. LANCASTER
Recorder

Cleo Robinson
Deputy

Marriage Certificate

I, Al Robinson, a Justice of the Peace residing at Twin Falls, in the county of Twin Falls in the State of Idaho do certify that, in accordance with the authority on me conferred by the above license, I did on this 12th day of March, in the year A. D. 1966 at Twin Falls in the County of Twin Falls 42, in the State of Idaho, solemnize the rites of matrimony between Richard D. Loghry of Alamo in the County of Lincoln, of the State of Nevada and Linda Rose Kaze of Alamo, in the County of Lincoln of the State of Nevada, in the presence of Floyd Loghry and Anita Loghry

WITNESS My Hand at the County aforesaid, this 12th day of March, A. D. 1966

In the presence of:
Floyd S. Loghry
and Anita Loghry

Al Robinson

Date received by County Recorder MAR 14 1966; Signature H. A. LANCASTER County Recorder; Recorded Book, Page; Date Received by State Registrar APR 12 1966

DH 61-027

(Use typewriter and/or black ink)

Officiant should send this copy back to the County Recorder immediately.

561827

Richard D Loghry

to

Linda Rose Kaze

3-12

STATE OF IDAHO }
County of Twin Falls } ss.

I hereby certify that this instrument filed for record at the request of

Al Robinson

8:30 o'clock, A.M. this MAR 14 1966

in my office and duly recorded in book 29 of Marriages page 684

H. A. LANCASTER
Ex-officio Recorder

Lucille Caldwell
Deputy

Fee $ —

Return to

(Use typewriter and/or black ink)

Officiant should send this copy back to the County Recorder immediately.

Department of Health
Bureau of Vital Statistics
Boise, Idaho

STATE OF IDAHO

State File No. 2679
County File No. 7785

County of Twin Falls 42

Marriage License

KNOW ALL MEN BY THIS CERTIFICATE: That any regularly ordained minister of the Gospel, authorized by the rites and usages of the church or denomination of Christians, Hebrews, or religious body of which he may be a member, or any judge or Justice of the Peace, or competent officer to whom this may come, he not knowing of any lawful impediments thereto, is hereby authorized and empowered to solemnize the rites of Matrimony between:

GROOM 2585		AND	BRIDE 2585	
1. Full Name	Pennie Joseph Beamon		9. Full Name	Cynthia Louise Mangalin 05
2. Address:	Miami (City) Dade (County) Florida (State) 10		10. Address	Mountain View (City) Santa Clara (County) Calif (State)
3. Age 19	4. Color or Race W	5. Single	6. Widowed	7. Divorced
		X		
8. Birthplace: City	Fort Pierce State Florida		16. Maiden Name if previously married	
Birth Date:	8-28-46		17. Birthplace: City	Oakland State Calif
			Birth Date:	3-8-47
11. Age 19	12. Color or Race W	13. Single X	14. Widowed	15. Divorced

And to certify the same to said parties, or either of them under his hand and seal, in his ministerial or official capacity, and thereupon he is required to deliver this copy to the parties so married.

IN TESTIMONY WHEREOF, I have hereunto set my hand and affixed my official seal, at Twin Falls, Twin Falls County, Idaho, this 12th day of March, A. D. 19 66.

H. A. LANCASTER
Recorder

Ella Robinson
Deputy

Marriage Certificate

I, Al Robinson, a Justice of the Peace residing at Twin Falls, in the county of Twin Falls in the State of Idaho do certify that, in accordance with the authority on me conferred by the above license, I did on this 12th day of March, in the year A. D. 19 66 at Twin Falls, in the County of Twin Falls 42, in the State of Idaho, solemnize the rites of matrimony between Pennie Joseph Beamon of Miami in the County of Dade, of the State of Florida and Cynthia Louise Mangalin of Mountain View, in the County of Santa Clara of the State of Calif., in the presence of Floyd Loghry and Anita Loghry

WITNESS My Hand at the County aforesaid, this 12th day of March, A. D. 19 66

In the presence of:

Floyd E. Loghry

and Anita Loghry

Al Robinson

Date received by County Recorder MAR 14 1966; Signature H. A. LANCASTER County Recorder; Recorded Book ..., Page ...; Date Received by State Registrar APR 12 1966

DH 61-027

JUN 17 2008

561829

Lenine Joseph Beamon

to

Cynthia Louise Mangelin

3-12

STATE OF IDAHO }
County of Twin Falls } ss.

I hereby certify that this instrument filed for record at the request of

Al Robinson

8:30 o'clock A.M. MAR 14 1966

in my office and duly recorded in Book

29 Marriages Page 685

H. A. LANCASTER

Ex-Officio Recorder

Lucille Lubrecht

Deputy

Fee $ —

Return to

Bride's Date of Birth Amended 09/04/2012 SJP

(Use typewriter and/or black ink)

Officiant should send this copy back to the County Recorder immediately.

Department of Health
Bureau of Vital Statistics
Boise, Idaho

STATE OF IDAHO

State File No. 2680
County File No. 7730

County of TWIN FALLS 42

Marriage License

KNOW ALL MEN BY THIS CERTIFICATE: That any regularly ordained minister of the Gospel, authorized by the rites and usages of the church or denomination of Christians, Hebrews, or religious body of which he may be a member, or any judge or Justice of the Peace, or competent officer to whom this may come, he not knowing of any lawful impediments thereto, is hereby authorized and empowered to solemnize the rites of Matrimony between:

GROOM 1-421		AND	BRIDE 1-270	
1. Full Name	TERRY DEAN MULLINIX		9. Full Name	LINDA KAY LUEDERS
2. Address:	Twin Falls (City) Twin Falls (County) Idaho (State) 13		10. Address	Jerome (City) Jerome (County) Idaho (State) 13
3. Age 23	4. Color or Race W	5. Single X 6. Widowed 7. Divorced	11. Age 19	12. Color or Race W 13. Single X 14. Widowed 15. Divorced
8. Birthplace: City	Inwood	State Iowa	16. Maiden Name if previously married	-
2-2-43			17. Birthplace: City	Twin Falls State Idaho
			2-25-47 02/24/1947	

And to certify the same to said parties, or either of them under his hand and seal, in his ministerial or official capacity, and thereupon he is required to deliver this copy to the parties so married.

IN TESTIMONY WHEREOF, I have hereunto set my hand and affixed my official seal, at Twin Falls, Twin Falls County, Idaho, this 8th day of March, A. D. 19 66.

H. A. LANCASTER
Recorder

Helen Pantuffied
Deputy

Marriage Certificate

I, Harold A. Iben, a Minister of the Gospel residing at Twin Falls, in the county of Twin Falls in the State of Idaho do certify that, in accordance with the authority on me conferred by the above license, I did on this 12th day of March in the year A. D. 19 66 at Twin Falls in the County of Twin Falls, in the State of Idaho, solemnize the rites of matrimony between Terry Dean Mullinix of Twin Falls in the County of Twin Falls of the State of Idaho and Linda Kay Lueders of Jerome, in the County of Jerome of the State of Idaho, in the presence of Gale Mullinix and Terry Young

WITNESS My Hand at the County aforesaid, this 12th day of March, A. D. 19 66

In the presence of:

Gale Mullinix

and Terry Young

Harold A. Iben

Date received by County Recorder MAR 15 1966 Signature H. A. LANCASTER County Recorder; Recorded Book ..., Page ...; Date Received by State Registrar APR 12 1966

DH 61-027

SEP 04 2012

561921

Terry Dean Mullinix
to
Linda Day Lueders
3-12

STATE OF IDAHO }
County of Twin Falls } ss.

I hereby certify that this instrument filed for record at the request of Harold A. Iben 9:30 o'clock, A this MAR 15 1966 in my office and duly recorded in book 29 of Marriages page 690

H. A. LANCASTER
ex-Officio Recorder

Lucille Wilcox
Deputy

Fee $ —

Return to

RECEIVED

AUG 6 8 2012

IDAHO DEPARTMENT OF HEALTH AND WELFARE
BUREAU OF VITAL RECORDS AND HEALTH STATISTICS
AFFIDAVIT TO CORRECT OR AMEND AN ORIGINAL CERTIFICATE

State of Idaho
County of Cassia } SS

Certificate No. 1966-2680

Date Filed April 12, 1966

The undersigned does solemnly swear (affirm) that certain facts on the certificate of marriage (Birth, Death, Marriage, etc.)

for Terry Dean Mullinix & Linda Kay Lueders (Name on Original Certificate) who were married (Was Born, Died, etc.) on March 12, 1966 (Date of Event)

in Twin Falls (Twin Falls County), Idaho (Place of Event) are erroneous or were omitted.

ITEMS TO BE CORRECTED	FROM	TO
Bride's Date of Birth	2-24-47	02/24/1947

Subscribed and sworn (affirmed) to before me this 7 day of August, 2012

Notary Public, [signature]

Residing at Burley, Id.

My commission expires 10/5/2017

(Seal) KAREN DAYLEY NOTARY PUBLIC STATE OF IDAHO

Applicant's Signature Linda K. Mullinix

Printed Name LINDA K. MULLINIX

Street Address 2201 NORMAL AVE

City, State, ZIP Burley, Ida 83318

SUPPORTING AFFIDAVIT OF A SECOND PERSON

State of _____
County of _____ } SS

(Must be completed ☐)
(Is not necessary ☒)

The undersigned does solemnly swear (affirm) to have knowledge of the facts as set forth above and that they are true to the best of their knowledge.

Subscribed and sworn (affirmed) to before me this _____ day of _____, _____

Notary Public, _____

Residing at _____

My commission expires _____

(Seal)

Applicant's Signature _____

Printed Name _____

Street Address _____

City, State, ZIP _____

1. State of Idaho Certificate of Live Birth issued to Linda Kay Lueders, female child, born February 24, 1947 in city of Twin Falls, county of Twin Falls, state of Idaho to Esther Anna Meyer (mother's complete maiden name) and Martin W. Lueders (father). State file number is 1947-433249. Viewed by VS SJP.

(Use typewriter and/or black ink)

Officiant should send this copy back to the County Recorder immediately.

Department of Health
Bureau of Vital Statistics
Boise, Idaho

STATE OF IDAHO

State File No. 2681
County File No. 1716

County of Twin Falls 42

Marriage License

KNOW ALL MEN BY THIS CERTIFICATE: That any regularly ordained minister of the Gospel, authorized by the rites and usages of the church or denomination of Christians, Hebrews, or religious body of which he may be a member, or any judge or Justice of the Peace, or competent officer to whom this may come, he not knowing of any lawful impediments thereto, is hereby authorized and empowered to solemnize the rites of Matrimony between:

GROOM		AND	BRIDE	
1. Full Name	DENNIS L. AYRES 1-42 13		9. Full Name	EVELYN F. VICKERS 1-42 13
2. Address:	Twin Falls (City) Twin Falls (County) Idaho (State)		10. Address	Twin Falls (City) Twin Falls (County) Idaho (State)
3. Age	21		11. Age	19
4. Color or Race	W		12. Color or Race	W
5. Single	X		13. Single	X
6. Widowed			14. Widowed	
7. Divorced			15. Divorced	
8. Birthplace: City	Nampa State Idaho		16. Maiden Name if previously married	
			17. Birthplace: City	Ellensburg State Wash.

And to certify the same to said parties, or either of them under his hand and seal, in his ministerial or official capacity, and thereupon he is required to deliver this copy to the parties so married.

IN TESTIMONY WHEREOF, I have hereunto set my hand and affixed my official seal, at Twin Falls, Twin Falls County, Idaho, this 24th day of February, A. D. 19 66.

E. A. Lancaster
Recorder

Deputy

Marriage Certificate

I, ERN EST HASSELBLAD, a BAPTIST MINISTER residing at TWIN FALLS, in the county of TWIN FALLS in the State of Idaho do certify that, in accordance with the authority on me conferred by the above license, I did on this 12th day of MARCH in the year A. D. 19 66 at TWIN FALLS in the County of TWIN FALLS in the State of Idaho, solemnize the rites of matrimony between DENNIS L. AYRES 42 of TWIN FALLS in the County of TWIN FALLS of the State of IDAHO and EVELYN F. VICKERS of TWIN FALLS in the County of TWIN FALLS of the State of IDAHO, in the presence of Barbara Ayres and James Ayres

WITNESS My Hand at the County aforesaid, this 12th day of MARCH, A. D. 19 66

In the presence of:
Barbara Ayres
and James Ayres

Ernest Hasselblad

Date received by County Recorder APR 12 1966; Signature ..... County Recorder; Recorded Book ....., Page .....; Date Received by State Registrar 1966

DH 61-027

561919

Dennis L Ayres

to

Evelyn F Vickers

3-12

STATE OF IDAHO }
County of Twin Falls } ss

I hereby certify that this instrument

filed for record at the request of

Ernest Hasseblad

9:30 o'clock, A this MAR 15 1966

in my office and duly recorded in book

29 of Marriages page 688

[illegible] Ex-Officio Recorder

Lucille Wilcock

Deputy

Fee $ —

Return to

Department of Health
Bureau of Vital Statistics
Boise, Idaho

STATE OF IDAHO

State File No. 2682
County File No. 7736

(Use typewriter and/or black ink)

County of Twin Falls 42

Marriage License

KNOW ALL MEN BY THIS CERTIFICATE: That any regularly ordained minister of the Gospel, authorized by the rites and usages of the church or denomination of Christians, Hebrews, or religious body of which he may be a member, or any judge or Justice of the Peace, or competent officer to whom this may come, he not knowing of any lawful impediments thereto, is hereby authorized and empowered to solemnize the rites of Matrimony between:

GROOM		AND	BRIDE	
1. Full Name	Larry K Anderson 1-42		9. Full Name	Dixie Rae Bennett
2. Address:	Twin Falls (City) Twin Falls (County) Idaho (State) 13		10. Address	Twin Falls (City) Twin Falls (County) Idaho (State) 13
3. Age	21		11. Age	21
4. Color or Race	W		12. Color or Race	W
5. Single	X		13. Single	X
6. Widowed			14. Widowed	
7. Divorced			15. Divorced	
8. Birthplace: City	Willmar		16. Maiden Name if previously married	
State	Minn 1		17. Birthplace: City	Malad
Birth Date:	7-11-44		State	Idaho 1
			Birth Date:	1-11-45

And to certify the same to said parties, or either of them under his hand and seal, in his ministerial or official capacity, and thereupon he is required to deliver this copy to the parties so married.

IN TESTIMONY WHEREOF, I have hereunto set my hand and affixed my official seal, at Twin Falls, Twin Falls County, Idaho, this 10 day of March A. D. 19 66.

R. A. Lancaster
Recorder

Deputy

Marriage Certificate

I, ERNEST HASSELBLAD, a BAPTIST MINISTER residing at TWIN FALLS, in the county of TWIN FALLS in the State of Idaho do certify that, in accordance with the authority on me conferred by the above license, I did on this 12th day of MARCH in the year A. D. 19 66 at TWIN FALLS in the County of TWIN FALLS 42 in the State of Idaho, solemnize the rites of matrimony between LARRY K. ANDERSON of TWIN FALLS in the County of TWIN FALLS of the State of IDAHO and DIXIE RAE BENNETT of TWIN FALLS in the County of TWIN FALLS of the State of IDAHO, in the presence of Dixie Bennett and Mrs A Bingham

WITNESS My Hand at the County aforesaid, this 12th day of MARCH, A. D. 19 66

In the presence of:
Dixie Bennett
and Mrs A Bingham

Ernest Hasselblad

Date received by County Recorder MAR 15 1966 Signature R. A. LANCASTER County Recorder; Recorded Book ..., Page ...; Date Received by State Registrar APR 12 1966

Officiant should send this copy back to the County Recorder immediately.

DH 61-027

561920

Larry K. Anderson
to
Dixie Rae Bennett
3-12

STATE OF IDAHO)
County of Twin Falls) ss.

I hereby certify that this instrument was filed for record at the request of Ernest Hasselblad at 9:30 o'clock, A.M. this MAR 15 1976 in my office and duly recorded in book 39 of Mortgages page 682

Ex-Officio Recorder

Lucille Underwood
Deputy

Fee $ —

Return to

(Use typewriter and/or black ink)

Officiant should send this copy back to the County Recorder immediately.

Department of Health
Bureau of Vital Statistics
Boise, Idaho

STATE OF IDAHO

State File No. 2683
County File No. 1131

County of Twin Falls 42

Marriage License

KNOW ALL MEN BY THIS CERTIFICATE: That any regularly ordained minister of the Gospel, authorized by the rites and usages of the church or denomination of Christians, Hebrews, or religious body of which he may be a member, or any judge or Justice of the Peace, or competent officer to whom this may come, he not knowing of any lawful impediments thereto, is hereby authorized and empowered to solemnize the rites of Matrimony between:

GROOM		BRIDE	
1. Full Name	ROY LEE PARKER 1-42 13	9. Full Name	JANET CAROLYN ARMSTRONG 13
2. Address:	Twin Falls (City) Twin Falls (County) Idaho (State)	10. Address	Twin Falls (City) Twin Falls (County) Idaho (State)
3. Age	18	11. Age	20
4. Color or Race	W	12. Color or Race	W
5. Single	X	13. Single	X
6. Widowed		14. Widowed	
7. Divorced		15. Divorced	
8. Birthplace: City	Kiowa State Okla.	16. Maiden Name if previously married	
	Birth date: 7-8-47	17. Birthplace: City	Richfield State Idaho
			Birth date: 12-15-45

And to certify the same to said parties, or either of them under his hand and seal, in his ministerial or official capacity, and thereupon he is required to deliver this copy to the parties so married.

IN TESTIMONY WHEREOF, I have hereunto set my hand and affixed my official seal, at Twin Falls, Twin Falls County, Idaho, this 11th day of March, A. D. 1966.

H. A. LANCASTER
Recorder

Cheryl Gaston
Deputy

Marriage Certificate

I, Rev J. Wesley Johnson, a Minister of the Gospel residing at Shoshone, in the county of Lincoln in the State of Idaho do certify that, in accordance with the authority on me conferred by the above license, I did on this 12 day of March, in the year A. D. 1966 at Richfield in the County of Lincoln 320, in the State of Idaho, solemnize the rites of matrimony between Roy Lee Parker of Richfield in the County of Lincoln of the State of Idaho and Janet Carolyn of Richfield, in the County of Lincoln of the State of Idaho, in the presence of Jan Jansen and Mrs M Genevieve

WITNESS My Hand at the County aforesaid, this 12 day of March, A. D. 1966

In the presence of:

x Jan Jansen

and Mrs. M. Genevieve Hansen

Rev J. Wesley Johnson

Date received by County Recorder MAR 16 1966; Signature H. A. LANCASTER County Recorder; Recorded Book ..., Page ...; Date Received by State Registrar APR 12 1966

DH 61-027

561984

Roy Lee Parker
to
Janet Carolyn Armstrong
3-12

STATE OF IDAHO }
County of Twin Falls } ss.

I hereby certify that this instrument was filed for record at the request of
Rev. J. Wesley Johnson
8:30 o'clock A.M. this MAR 16 1966
in my office and duly recorded in book 39 of Marriages page 692

H. A. LANCASTER
Ex-Officio Recorder

Lucille Westcott
Deputy

Fee $ —
Return to

(Use typewriter and/or black ink)

Officiant should send this copy back to the County Recorder immediately.

Department of Health
Bureau of Vital Statistics
Boise, Idaho

STATE OF IDAHO

State File No. 2684
County File No. 7723

County of Twin Falls 42

Marriage License

KNOW ALL MEN BY THIS CERTIFICATE: That any regularly ordained minister of the Gospel, authorized by the rites and usages of the church or denomination of Christians, Hebrews, or religious body of which he may be a member, or any judge or Justice of the Peace, or competent officer to whom this may come, he not knowing of any lawful impediments thereto, is hereby authorized and empowered to solemnize the rites of Matrimony between:

GROOM		BRIDE	
1. Full Name	RONALD LEVERN DAVIS 1-420	9. Full Name	LANA MARIE STANGER 1-421
2. Address: City / County / State	Filer Twin Falls Idaho 13	10. Address: City / County / State	Twin Falls Twin Falls Idaho 13
3. Age	19	11. Age	19
4. Color or Race	W	12. Color or Race	W
5. Single	X	13. Single	X
6. Widowed		14. Widowed	
7. Divorced		15. Divorced	
8. Birthplace: City / State	Twin Falls / Idaho	16. Maiden Name if previously married	
	Birth Date: 7-20-46	17. Birthplace: City / State	Twin Falls / Idaho
			Birth Date: 12-24-46

And to certify the same to said parties, or either of them under his hand and seal, in his ministerial or official capacity, and thereupon he is required to deliver this copy to the parties so married.

IN TESTIMONY WHEREOF, I have hereunto set my hand and affixed my official seal, at Twin Falls, Twin Falls County, Idaho, this 9th day of March, A. D. 1966.

H. A. LANCASTER
Recorder

Cheryl Gastaw
Deputy

Marriage Certificate

I, M. Sherman Swensen, an Elder
residing at Twin Falls, in the county of Twin Falls in the State of Idaho do certify that, in accordance with the authority on me conferred by the above license, I did on this 12th day of March, in the year A. D. 1966 at Twin Falls in the County of 42 Twin Falls in the State of Idaho, solemnize the rites of matrimony between Ronald LeVern Davis of Filer in the County of Twin Falls of the State of Idaho and Lana Marie Stanger of Twin Falls, in the County of Twin Falls of the State of Idaho, in the presence of Linda Stanger and Jim Nice

WITNESS My Hand at the County aforesaid, this 12th day of March, A. D. 1966

In the presence of:
Linda Stanger
and Jim Nice

M Sherman Swensen

Date received by County Recorder MAR 29 1966; Signature ... County Recorder; Recorded Book ..., Page ...; Date Received by State Registrar APR 12 1966

DH 61-027

562558

Ronald Levern Davis
to
Lana Marie Stanger
3-12

STATE OF IDAHO }
County of Twin Falls } ss.

I hereby certify that this instrument filed for record at the request of M Sherman Swensen 8:30 o'clock, Am this MAR 29 1956 in my office and duly recorded in book 29 of Marriages page 707

H. A. LANCASTER
Ex-Officio Recorder

Lucille Wilcock
Deputy

Fee $ —

Return to

Department of Health
Bureau of Vital Statistics
Boise, Idaho

STATE OF IDAHO

State File No. 2685
County File No. 7742

County of Twin Falls 42

Marriage License

KNOW ALL MEN BY THIS CERTIFICATE: That any regularly ordained minister of the Gospel, authorized by the rites and usages of the church or denomination of Christians, Hebrews, or religious body of which he may be a member, or any judge or Justice of the Peace, or competent officer to whom this may come, he not knowing of any lawful impediments thereto, is hereby authorized and empowered to solemnize the rites of Matrimony between:

GROOM	AND	BRIDE
1. Full Name David Joseph Ramponi 2-555		9. Full Name Judy Ann Ray 2-555
2. Address: San Rafael (City) Marin (County) California (State) 05		10. Address Novato (City) Marin (County) California (State) 05
3. Age 18 4. Color or Race W 5. Single X 6. Widowed 7. Divorced		11. Age 18 12. Color or Race W 13. Single X 14. Widowed 15. Divorced
8. Birthplace: City San Rafael State Calif. Birth Date: 11-26-47		16. Maiden Name if previously married
		17. Birthplace: City San Francisco State Calif. Birth Date: 8-5-47

And to certify the same to said parties, or either of them under his hand and seal, in his ministerial or official capacity, and thereupon he is required to deliver this copy to the parties so married.

IN TESTIMONY WHEREOF, I have hereunto set my hand and affixed my official seal, at Twin Falls, Twin Falls County, Idaho, this 14th day of March, A. D. 1966.

H. A. LANCASTER
Recorder

Clio Robinson
Deputy

Marriage Certificate

I, Al Robinson, a Justice of the Peace residing at Twin falls, in the county of Twin Falls in the State of Idaho do certify that, in accordance with the authority on me conferred by the above license, I did on this 14th day of March, in the year A. D. 1966 at Twin Falls in the County of 42 Twin Falls, in the State of Idaho, solemnize the rites of matrimony between David Joseph Ramponi of San Rafael in the County of Marin, of the State of California and Judy Ann Ray of Novato, in the County of Marin of the State of California, in the presence of Raymond Graham and Dortha Stokesberry

WITNESS My Hand at the County aforesaid, this 14th day of March, A. D. 1966

In the presence of:

Raymond Graham

and Dortha Stokesberry

Al Robinson

Date received by County Recorder MAR 12 1966 Signature H. A. LANCASTER County Recorder; Recorded Book, Page; Date Received by State Registrar APR 12 1966

DH 61-027

(Use typewriter and/or black ink)

Officiant should send this copy back to the County Recorder immediately.

561922

David Joseph Ramponi
to
Judy Ann Ray
3-14

STATE OF IDAHO }
County of Twin Falls } ss.

I hereby certify that this instrument filed for record at the request of Al Robinson 9:30 o'clock a. this MAR 15 1966 in my office and duly recorded in book 39 of Marriages page 691

H. A. LANCASTER
Ex-Officio Recorder

Lucille Wilcock
Deputy

Fee $ —

Return to

Department of Health
Bureau of Vital Statistics
Boise, Idaho

STATE OF IDAHO

State File No. 2686
County File No. 7741

(Use typewriter and/or black ink)

County of Twin Falls 42

Marriage License

KNOW ALL MEN BY THIS CERTIFICATE: That any regularly ordained minister of the Gospel, authorized by the rites and usages of the church or denomination of Christians, Hebrews, or religious body of which he may be a member, or any judge or Justice of the Peace, or competent officer to whom this may come, he not knowing of any lawful impediments thereto, is hereby authorized and empowered to solemnize the rites of Matrimony between:

GROOM 2-555		AND	BRIDE 2-555	
1. Full Name	Rudolph Anthony Rundio, Jr. 2		9. Full Name	DARLENE RUTH PARRY
2. Address: City	Egg Harbor		10. Address City	Egg Harbor
County	Atlantic		County	Atlantic
State	N. J. 2		State	N. J. 3
3. Age 19 4. Color or Race W 5. Single X 6. Widowed 7. Divorced			11. Age 18 12. Color or Race W 13. Single X 14. Widowed 15. Divorced	
8. Birthplace: City	Atlantic City		16. Maiden Name if previously married	
State	N. J.		17. Birthplace: City	Atlantic City
Birth Date:	2-24-47		State	N. J.
			Birth Date:	4-4-47

And to certify the same to said parties, or either of them under his hand and seal, in his ministerial or official capacity, and thereupon he is required to deliver this copy to the parties so married.

IN TESTIMONY WHEREOF, I have hereunto set my hand and affixed my official seal, at Twin Falls, Twin Falls County, Idaho, this 14th day of March, A. D. 19 66.

H. A. LANCASTER
Recorder
Cheryl Gartner
Deputy

Marriage Certificate 2

I, Al Robinson, a Justice of the Peace residing at Twin Falls, in the county of Twin Falls in the State of Idaho do certify that, in accordance with the authority on me conferred by the above license, I did on this 14th day of March, in the year A. D. 19 66 at Twin Falls in the County of Twin Falls 42, in the State of Idaho, solemnize the rites of matrimony between Rudolph Anthony Rundio, Jr. of Egg Harbor in the County of Atlantic of the State of New Jersey and Darlene Ruth Parry of Egg Harbor, in the County of Atlantic of the State of New Jersey, in the presence of James J May and Cleo Robinson

WITNESS My Hand at the County aforesaid, this 14th day of March, A. D. 19 66

In the presence of:

James J May

and Cleo Robinson

Al Robinson

H. A. LANCASTER

Officiant should send this copy back to the County Recorder immediately.

Date received by County Recorder MAR 14 1966; Signature ..... County Recorder; Recorded Book ....., Page .....; Date Received by State Registrar APR 12 1966

DH 61-027

561876

Rudolph Anthony Fundis Jr.

to

Darlene Ruth Parry

3. 14

STATE OF IDAHO }
County of Twin Falls } ss.

I hereby certify that this instrument was filed for record at the request of A. L. Robinson at 2:20 o'clock P.M. this MAR 14 1966 in my office and duly recorded in book 29 of Warranty page 687

H. A. LANCASTER
Ex-Officio Recorder

Lucille Lockhart
Deputy

Fee $ —

Return to

(Use typewriter and/or black ink)

Officiant should send this copy back to the County Recorder immediately.

Department of Health
Bureau of Vital Statistics
Boise, Idaho

STATE OF IDAHO

State File No. 2687
County File No. 7740

County of Twin Falls 42

Marriage License

KNOW ALL MEN BY THIS CERTIFICATE: That any regularly ordained minister of the Gospel, authorized by the rites and usages of the church or denomination of Christians, Hebrews, or religious body of which he may be a member, or any judge or Justice of the Peace, or competent officer to whom this may come, he not knowing of any lawful impediments thereto, is hereby authorized and empowered to solemnize the rites of Matrimony between:

GROOM		BRIDE	
1. Full Name	Gordon E. Williams 2-585 38	9. Full Name	Barbara Eacret 2-586 38
2. Address: City / County / State	Portland / Multnomah / Oregon	10. Address: City / County / State	Portland / Multnomah / Oregon
3. Age 22	4. Color or Race W	5. Single X	6. Widowed	7. Divorced
11. Age 20	12. Color or Race W	13. Single	14. Widowed	15. Divorced X
8. Birthplace: City Rio Tino State Nevada		16. Maiden Name if previously married Davis	
Birth Date: 4-8-43		17. Birthplace: City Long View State Washington	
		Birth Date: 1-9-46	

And to certify the same to said parties, or either of them under his hand and seal, in his ministerial or official capacity, and thereupon he is required to deliver this copy to the parties so married.

IN TESTIMONY WHEREOF, I have hereunto set my hand and affixed my official seal, at Twin Falls, Twin Falls County, Idaho, this 14th day of March, A. D. 1966.

H. A. LANCASTER
Recorder

Edna Roberman
Deputy

Marriage Certificate

I, Rev. R. J. Kennedy, an Ordained Baptist Pastor residing at Castleford, in the county of Twin Falls in the State of Idaho do certify that, in accordance with the authority on me conferred by the above license, I did on this 14th day of March, in the year A. D. 1966 at Castleford in the County of Twin Falls 420, in the State of Idaho, solemnize the rites of matrimony between GORDON E. WILLIAMS of Portland in the County of Multnomah, of the State of Oregon and BARBARA EACRET of Portland, in the County of Multnomah of the State of Oregon, in the presence of Mrs. Amos W. Wms and Hazel Edith Roberman

WITNESS My Hand at the County aforesaid, this Fourteenth day of March, A. D. 1966

In the presence of:
Mrs Amos Williams
and Hazel Edith Roberman

Rev. R. J. Kennedy

Date received by County Recorder MAR 17 1966; Signature H. A. LANCASTER County Recorder; Recorded Book ..., Page ...; Date Received by State Registrar APR 12 1966

DH 61-027

562027

Gordon E Williams
to
Barbara Eacret
3-14

STATE OF IDAHO
County of Twin Falls } ss.

I hereby certify that this instrument
filed for record at the request of .....
Rev R J Kennedy
8:30 MAR 17 1966
in ..... recorded in book
29 of Marriages page 694
H. A. LANCASTER
.....
Ex-Officio Recorder
Lucille Wilinck
Deputy

Fee $ —
Return to
.....
.....

Department of Health
Bureau of Vital Statistics
Boise, Idaho

STATE OF IDAHO

State File No. 2688
County File No. 7712

County of TWIN FALLS 42

Marriage License

KNOW ALL MEN BY THIS CERTIFICATE: That any regularly ordained minister of the Gospel, authorized by the rites and usages of the church or denomination of Christians, Hebrews, or religious body of which he may be a member, or any judge or Justice of the Peace, or competent officer to whom this may come, he not knowing of any lawful impediments thereto, is hereby authorized and empowered to solemnize the rites of Matrimony between:

GROOM 2-583		AND	BRIDE 2-585	
1. Full Name	TERANCE RILEY WHITTEMORE 05		9. Full Name	MELODY ANN OWEN
2. Address:	Pasadena (City) Los Angeles (County) California (State)		10. Address	Greeley (City) Weld (County) Colorado (State) 05
3. Age	19		11. Age	19
4. Color or Race	W		12. Color or Race	W
5. Single	X		13. Single	X
6. Widowed			14. Widowed	
7. Divorced			15. Divorced	
8. Birthplace: City	Denver		16. Maiden Name if previously married	-
State	Colorado		17. Birthplace: City	Greeley
	11-4-46		State	Colorado
				11-7-46

And to certify the same to said parties, or either of them under his hand and seal, in his ministerial or official capacity, and thereupon he is required to deliver this copy to the parties so married.

IN TESTIMONY WHEREOF, I have hereunto set my hand and affixed my official seal, at Twin Falls, Twin Falls County, Idaho, this 17th day of March, A. D. 19 66.

H. A. LANCASTER
Recorder

Helen Pastupied
Deputy

Marriage Certificate

I, Howard R. Olson, a Ordained Minister residing at Twin Falls, in the county of Twin Falls in the State of Idaho do certify that, in accordance with the authority on me conferred by the above license, I did on this 17th day of March, in the year A. D. 19 66 at Twin Falls in the County of Twin Falls, in the State of Idaho, solemnize the rites of matrimony between Terrance Riley Whittemore of Pasadena in the County of Los Angeles, of the State of California and Melody Ann Owen of Greeley, in the County of Weld of the State of Colorado in the presence of James C. Owen and Jarrid C. Owen

WITNESS My Hand at the County aforesaid, this Seventeenth day of March, A. D. 1966

In the presence of:

James C. Owen

and Jarrid C. Owen

Howard R. Olson

Date received by County Recorder APR 12 1966; Signature H. A. LANCASTER County Recorder; Recorded Book ..., Page ...; Date Received by State Registrar APR 12 1966

(Use typewriter and/or black ink)

Officiant should send this copy back to the County Recorder immediately.

DH 61-027

562160

Terance Riley Whittemore
to
Melody Ann Owen

3.17

STATE OF IDAHO

[illegible] instrument

[illegible]

Howard R Olson

8:30 o'clock Am MAR 2 1 1986

in [illegible] office [illegible] recorded in book

29 of Marriages page 695

H. A. LANCASTER

Ex-Officio Recorder

Lucille Wilcock

Deputy

Fee $ —

Return to

Department of Health
Bureau of Vital Statistics
Boise, Idaho

STATE OF IDAHO

State File No. 2689
County File No. 7744

County of Twin Falls 42

Marriage License

KNOW ALL MEN BY THIS CERTIFICATE: That any regularly ordained minister of the Gospel, authorized by the rites and usages of the church or denomination of Christians, Hebrews, or religious body of which he may be a member, or any judge or Justice of the Peace, or competent officer to whom this may come, he not knowing of any lawful impediments thereto, is hereby authorized and empowered to solemnize the rites of Matrimony between:

GROOM		AND	BRIDE	
1. Full Name	CLARENCE E. SEARS		9. Full Name	GERTRUDE W. LISTON
2. Address: City	Sunset		10. Address City	Salt Lake City
County	Davis		County	Salt Lake
State	Utah		State	Utah
3. Age	82		11. Age	74
4. Color or Race	W		12. Color or Race	W
5. Single			13. Single	
6. Widowed			14. Widowed	X
7. Divorced	X		15. Divorced	
8. Birthplace: City	Salt Lake City		16. Maiden Name if previously married	Williamson
State	Utah		17. Birthplace: City	Hull
Birth Date:	10-12-1883		State	xx England
			Birth Date:	5-26-1891

And to certify the same to said parties, or either of them under his hand and seal, in his ministerial or official capacity, and thereupon he is required to deliver this copy to the parties so married.

IN TESTIMONY WHEREOF, I have hereunto set my hand and affixed my official seal, at Twin Falls, Twin Falls County, Idaho, this 18th day of March, A. D. 19 66.

H. A. Lancaster
Recorder

Deputy

Marriage Certificate

I, Claude Brown Jr., Bishop of the Twin Falls 4th Ward residing at Twin Falls, in the county of Twin Falls in the State of Idaho do certify that, in accordance with the authority on me conferred by the above license, I did on this 18th day of March, in the year A. D. 19 66 at Twin Falls in the County of Twin Falls, in the State of Idaho, solemnize the rites of matrimony between CLARENCE E. SEARS of Sunset in the County of Davis, of the State of Utah and GERTRUDE W. LISTON of Salt Lake City, in the County of Salt Lake of the State of Utah, in the presence of Jack Sears and Wayne Whitehead

WITNESS My Hand at the County aforesaid, this 18th day of March, A. D. 19 66

In the presence of:

Jack Sears

and Wayne Whitehead

Claude Brown Jr.

Date received by County Recorder APR 2 1966; Signature H. A. LANCASTER County Recorder; Recorded Book ..., Page ...; Date Received by State Registrar APR 12 1966

(Use typewriter and/or black ink)

Officiant should send this copy back to the County Recorder immediately.

DH 61-027

562162

Clarence E Sears

to

Gertrude W Liston

3-18

STATE OF IDAHO } ss.
County of Twin Falls

Claude Brown Jr.
8:30 Am MAR 21 1966
29 Marriages 697
H. A. LANCASTER
Recorder

Lucille Wilcock
Deputy

Fee $ —
Return to

Department of Health
Bureau of Vital Statistics
Boise, Idaho

STATE OF IDAHO

State File No. 2690
County File No. 2745

County of TWIN FALLS 42

Marriage License

KNOW ALL MEN BY THIS CERTIFICATE: That any regularly ordained minister of the Gospel, authorized by the rites and usages of the church or denomination of Christians, Hebrews, or religious body of which he may be a member, or any judge or Justice of the Peace, or competent officer to whom this may come, he not knowing of any lawful impediments thereto, is hereby authorized and empowered to solemnize the rites of Matrimony between:

GROOM		AND	BRIDE	
1. Full Name	ROY MC CAIN 1-42		9. Full Name	LONA RAE HODGE 1-42
2. Address: City / County / State	Twin Falls Twin Falls Idaho 13		10. Address: City / County / State	Twin Falls Twin Falls Idaho 13
3. Age 29 4. Color or Race W 5. Single 6. Widowed 7. Divorced X			11. Age 24 12. Color or Race W 13. Single 14. Widowed 15. Divorced X	
8. Birthplace: City Rupert State Idaho			16. Maiden Name if previously married Lona McCowan	
11-24-36			17. Birthplace: City Gooding State Idaho	
			4-25-41	

And to certify the same to said parties, or either of them under his hand and seal, in his ministerial or official capacity, and thereupon he is required to deliver this copy to the parties so married.

IN TESTIMONY WHEREOF, I have hereunto set my hand and affixed my official seal, at Twin Falls, Twin Falls County, Idaho, this 19th day of March, A. D. 19 66.

H. A. LANCASTER
Recorder

Helen Porterfield
Deputy

Marriage Certificate

I, Forrest J Hibbard, a Christian Minister residing at Twin Falls, in the county of Twin Falls in the State of Idaho do certify that, in accordance with the authority on me conferred by the above license, I did on this 19th day of March, in the year A. D. 1966 at Twin Falls in the County of Twin Falls 42 in the State of Idaho, solemnize the rites of matrimony between Roy Mc Cain of Twin Falls in the County of Twin Falls, of the State of Idaho and Lona Rae Hodge of Twin Falls, in the County of Twin Falls of the State of Idaho, in the presence of Alma Schaupf and Effie McCain.

WITNESS My Hand at the County aforesaid, this 19th day of March, A. D. 1966

In the presence of:

Alma Schaupf

and Effie Mc Cain

Forrest J Hibbard

Date received by County Recorder ____; Signature ____ Recorded County Recorder; Book ____ Page ____; Date Received by State Registrar APR 12 1966

(Use typewriter and/or black ink)

Officiant should send this copy back to the County Recorder immediately.

DH 61-027

562161

Roy McCain
to
Lona Rae Hodge

3-19

STATE OF IDAHO } ss.
Co...

...

filed ... request of

Forest J. Hibbard

8:30 ... MAR 21 1966

in my ... recorded in book

29 Marriages page 696

H. A. LANCASTER
Ex-Officio Recorder

Lucille Wilcock
Deputy

Fee $ .....

Return to

.....

.....

Department of Health
Bureau of Vital Statistics
Boise, Idaho

STATE OF IDAHO

State File No. 2691
County File No. 7746

County of Twin Falls 42

Marriage License

KNOW ALL MEN BY THIS CERTIFICATE: That any regularly ordained minister of the Gospel, authorized by the rites and usages of the church or denomination of Christians, Hebrews, or religious body of which he may be a member, or any judge or Justice of the Peace, or competent officer to whom this may come, he not knowing of any lawful impediments thereto, is hereby authorized and empowered to solemnize the rites of Matrimony between:

GROOM		AND	BRIDE	
1. Full Name	Richard Arthur Turner		9. Full Name	Janice Elizabeth Tatman
2. Address: City	Sacramento		10. Address City	Sacramento
County	Sacramento		County	Sacramento
State	Calif		State	Calif
3. Age 18 4. Color or Race W 5. Single X 6. Widowed 7. Divorced			11. Age 18 12. Color or Race W 13. Single X 14. Widowed 15. Divorced	
8. Birthplace: City	San Jose		16. Maiden Name if previously married	
State	Calif		17. Birthplace: City	Modesto
Birth Date:	4-30-47		State	Calif
			Birth Date:	4-16-47

And to certify the same to said parties, or either of them under his hand and seal, in his ministerial or official capacity, and thereupon he is required to deliver this copy to the parties so married.

IN TESTIMONY WHEREOF, I have hereunto set my hand and affixed my official seal, at Twin Falls, Twin Falls County, Idaho, this 21 day of March, A. D. 1966.

H A LANCASTER
Recorder

Lucille Wilcock
Deputy

Marriage Certificate

I, Zoe Ann Shaub, a Probate Judge residing at Twin Falls, in the county of Twin Falls in the State of Idaho do certify that, in accordance with the authority on me conferred by the above license, I did on this 21st day of March in the year A. D. 1966 at Twin Falls in the County of Twin Falls, in the State of Idaho, solemnize the rites of matrimony between Richard Arthur Turner of Sacramento in the County of Sacramento, of the State of California and Janice Elizabeth Tatman of Sacramento, in the County of Sacramento of the State of California, in the presence of Marie Tatman and Evelyn M. Hintze

WITNESS My Hand at the County aforesaid, this 21st day of March, A. D. 1966

In the presence of:
Marie T. Tatman
and Evelyn M. Hintze

Zoe Ann Shaub

Date received by County Recorder MAR 21 1966; Signature H. A. LANCASTER County Recorder; Recorded Book ..., Page ...; Date Received by State Registrar APR 12 1966

DH 61-027

(Use typewriter and/or black ink)

Officiant should send this copy back to the County Recorder immediately.

562203

Richard Arthur Turner
to
Janice Elizabeth Natman
3-21

[illegible] } ss.
[illegible]

I hereby certify that this instrument
filed for [illegible] request of .....
Zoe Ann Shaub
4:45 [illegible] pm MAR 21 1966
in my [illegible] in book
29 Marriages page 698
H. A. LANCASTER
[illegible] Recorder
Lucille Lulcock
Deputy

Fee $ —
Return to

(Use typewriter and/or black ink)

Officiant should send this copy back to the County Recorder immediately.

Department of Health
Bureau of Vital Statistics
Boise, Idaho

STATE OF IDAHO

State File No. 2692
County File No. 7747

County of Twin Falls 42

Marriage License

KNOW ALL MEN BY THIS CERTIFICATE: That any regularly ordained minister of the Gospel, authorized by the rites and usages of the church or denomination of Christians, Hebrews, or religious body of which he may be a member, or any judge or Justice of the Peace, or competent officer to whom this may come, he not knowing of any lawful impediments thereto, is hereby authorized and empowered to solemnize the rites of Matrimony between:

GROOM 2-555 AND **BRIDE** 2-555

1. Full Name: Thomas H Ayoob
2. Address: Spokane (City) Spokane (County) Wash (State) 48
3. Age 23 4. Color or Race W 5. Single X 6. Widowed 7. Divorced
8. Birthplace: City San Francisco State Calif
Birth Date: 12-1-42

9. Full Name: Evelyn Coslett
10. Address: Spokane (City) Spokane (County) Wash (State) 48
11. Age 25 12. Color or Race W 13. Single 14. Widowed 15. Divorced X
16. Maiden Name if previously married Knudsen
17. Birthplace: City McCloud State Calif
Birth Date: 1-30-41

And to certify the same to said parties, or either of them under his hand and seal, in his ministerial or official capacity, and thereupon he is required to deliver this copy to the parties so married.

IN TESTIMONY WHEREOF, I have hereunto set my hand and affixed my official seal, at Twin Falls, Twin Falls County, Idaho, this 21 day of March, A. D. 19 66.

H A LANCASTER
Recorder

Lucille Wilcox
Deputy

Marriage Certificate

3

I, Zoe Ann Shaub, a Probate Judge residing at Twin Falls, in the county of Twin Falls in the State of Idaho do certify that, in accordance with the authority on me conferred by the above license, I did on this 21st day of March in the year A. D. 19 66 at Twin Falls in the County of Twin Falls 42, in the State of Idaho, solemnize the rites of matrimony between Thomas H. Ayoob of Spokane in the County of Spokane, of the State of Washington and Evelyn Coslett of Spokane, in the County of Spokane of the State of Washington, in the presence of Evelyn M. Hintze and Fran Stevens

WITNESS My Hand at the County aforesaid, this 21st day of March, A. D. 19 66

In the presence of:
Fran L. Stevens
and Evelyn M. Hintze

Zoe Ann Shaub

Date received by County Recorder MAR 22 1966; Signature H. A. LANCASTER, County Recorder; Recorded Book ..., Page ...; Date Received by State Registrar APR 12 1966

DH 61-027

562221

Thomas L Ayoob

to

Evelyn Coslett

3-21

STATE OF IDAHO
County of Twin Falls ss.

I hereby certify that the instrument
filed for record at the request of
Zoe Ann Shank
11:20 o'clock A.M. MAR 22 1956
in my office and duly recorded in Book
29 Mortgages on page 700
H. A. LANCASTER
Ex-Officio Recorder
Lucille Wilcox
Deputy

Fee $ —
Return to

(Use typewriter and/or black ink)

Officiant should send this copy back to the County Recorder immediately.

Department of Health
Bureau of Vital Statistics
Boise, Idaho

STATE OF IDAHO

State File No. 2693
County File No. 7745

County of Twin Falls 42

Marriage License

KNOW ALL MEN BY THIS CERTIFICATE: That any regularly ordained minister of the Gospel, authorized by the rites and usages of the church or denomination of Christians, Hebrews, or religious body of which he may be a member, or any judge or Justice of the Peace, or competent officer to whom this may come, he not knowing of any lawful impediments thereto, is hereby authorized and empowered to solemnize the rites of Matrimony between:

GROOM		AND	BRIDE	
1. Full Name	Ronald Strehlow 2-555 05		9. Full Name	Marsha Newman 2-555 05
2. Address: City	Redwood City	County San Mateo	State Calif	10. Address: City Redwood City	County San Mateo	State Calif
3. Age 19	4. Color or Race W	5. Single X	6. Widowed	7. Divorced	11. Age 19	12. Color or Race W	13. Single X	14. Widowed	15. Divorced
8. Birthplace: City	Palo Alto	State Calif			16. Maiden Name if previously married				
Birth Date:	1-23-47				17. Birthplace: City	San Francisco	State Calif		
					Birth Date:	1-19-47			

And to certify the same to said parties, or either of them under his hand and seal, in his ministerial or official capacity, and thereupon he is required to deliver this copy to the parties so married.

IN TESTIMONY WHEREOF, I have hereunto set my hand and affixed my official seal, at Twin Falls, Twin Falls County, Idaho, this 21 day of March, A. D. 1966.

H A LANCASTER
Recorder

Lucille Carlock
Deputy

Marriage Certificate

I, ERNEST HASSELBLAD, a BAPTIST MINISTER residing at TWIN FALLS, in the county of TWIN FALLS in the State of Idaho do certify that, in accordance with the authority on me conferred by the above license, I did on this 21st day of MARCH, in the year A. D. 19 66 at TWIN FALLS in the County of TWIN FALLS 42, in the State of Idaho, solemnize the rites of matrimony between RONALD STREHLOW of REDWOOD CITY in the County of SAN MATEO of the State of CALIFORNIA and MARSHA NEWMAN of REDWOOD CITY, in the County of SAN MATEO of the State of CALIFORNIA, in the presence of Helen Porterfield and Mrs. E. Hasselblad

WITNESS My Hand at the County aforesaid, this 21st day of MARCH, A. D. 1966

In the presence of:
Helen Porterfield
and Mrs. E. Hasselblad

Ernest Hasselblad

Date received by County Recorder MAR 2 1966 Signature H. A. LANCASTER, County Recorder; Recorded Book ..... Page ....., Date Received by State Registrar APR 12 1966

DH 61-027

562265

Ronald Strehlow

to

Marsha Newman

3-21

STATE OF IDAHO }
County of Twin Falls } ss.

I hereby certify that this instrument

filed for record at the request of

Ernest Hasselblad

8:30 o'clock A.M. MAR 23 1966

in my office and recorded in Book

29 of Mortgages page 701

H. A. LANCASTER

Ex-Officio Recorder

Lucille Galbreath

Deputy

Fee $ .....

Return to

.....

.....

Department of Health
Bureau of Vital Statistics
Boise, Idaho

STATE OF IDAHO

State File No. 2694
County File No. 7218

(Use typewriter and/or black ink)

County of Twin Falls 42

Marriage License

KNOW ALL MEN BY THIS CERTIFICATE: That any regularly ordained minister of the Gospel, authorized by the rites and usages of the church or denomination of Christians, Hebrews, or religious body of which he may be a member, or any judge or Justice of the Peace, or competent officer to whom this may come, he not knowing of any lawful impediments thereto, is hereby authorized and empowered to solemnize the rites of Matrimony between:

GROOM		BRIDE
1. Full Name	Ralph E Peterman 2-585 05	9. Full Name Gina B Colow 2-585 05
2. Address: City / County / State	Hollywood / Los Angeles / Calif	10. Address City / County / State Hollywood / Los Angeles / Calif
3. Age	19	11. Age 19
4. Color or Race	W	12. Color or Race W
5. Single	X	13. Single X
6. Widowed	--	14. Widowed
7. Divorced	--	15. Divorced
8. Birthplace: City / State	Hicko*y / N Carolina	16. Maiden Name if previously married
Birth Date	11-3-46	17. Birthplace: City / State Chicago / Ill
		Birth Date: 3-6-47

And to certify the same to said parties, or either of them under his hand and seal, in his ministerial or official capacity, and thereupon he is required to deliver this copy to the parties so married.

IN TESTIMONY WHEREOF, I have hereunto set my hand and affixed my official seal, at Twin Falls -- Twin Falls County, Idaho, this 22 day of March, A. D. 19 66.

H A LANCASTER
Recorder

Lucille Wilcock
Deputy

Marriage Certificate

I, Al Robinson, a Justice of the Peace residing at Twin Falls, in the county of Twin Falls in the State of Idaho do certify that, in accordance with the authority on me conferred by the above license, I did on this 22nd day of March, in the year A. D. 19 66 at Twin Falls in the County of Twin Falls, in the State of Idaho, solemnize the rites of matrimony between Ralph E Peterman of Hollywood in the County of Los Angeles, of the State of California and Gina B Colow of Hollywood, in the County of Los Angeles of the State of Calif, in the presence of Phil J Louman and Harold A. Lancaster

WITNESS My Hand at the County aforesaid, this 22nd day of March, A. D. 19 66

In the presence of

Harold A. Lancaster

and Phil J. Louman

Al Robinson

Officiant should send this copy back to the County Recorder immediately.

Date received by County Recorder: MAR 22 1966 Signature H. A. LANCASTER County Recorder; Recorded Book ..., Page ...; Date Received by State Registrar APR 12 1966

DH 61-027

562220

Ralph E Peterman
to
Gina B Colow
3-22

STATE OF IDAHO }
County of Twin Falls } ss.

I hereby certify that this instrument filed for record at the request of .....
Al Robinson
11:10 o'clock A.M. MAR 22 1966
in my office and duly recorded in book
29 of Marriages page 699
H. A. [illegible]CASTER
Officio Recorder

Lucille Wilcock
Deputy

Fee $ —

Return to

Department of Health
Bureau of Vital Statistics
Boise, Idaho

STATE OF IDAHO

State File No. 2695
County File No. 7750

County of Twin Falls 42

Marriage License

KNOW ALL MEN BY THIS CERTIFICATE: That any regularly ordained minister of the Gospel, authorized by the rites and usages of the church or denomination of Christians, Hebrews, or religious body of which he may be a member, or any judge or Justice of the Peace, or competent officer to whom this may come, he not knowing of any lawful impediments thereto, is hereby authorized and empowered to solemnize the rites of Matrimony between:

GROOM		BRIDE	
1. Full Name	ROBERT O. LELAND 2-585	9. Full Name	KARY JO ASHCRAFT 48
2. Address: City / County / State	Aberdeen / Grays Harbor / Wash. 48	10. Address City / County / State	Aberdeen / Grays Harbor / Wash.
3. Age	19	11. Age	19
4. Color or Race	W	12. Color or Race	W
5. Single	X	13. Single	X
6. Widowed		14. Widowed	
7. Divorced		15. Divorced	
8. Birthplace: City / State	Aberdeen / Wash.	16. Maiden Name if previously married	
	Birth Date: 7-20-46	17. Birthplace: City / State	Little Rock / Ark.
			Birth Date: 11-9-46

And to certify the same to said parties, or either of them under his hand and seal, in his ministerial or official capacity, and thereupon he is required to deliver this copy to the parties so married.

IN TESTIMONY WHEREOF, I have hereunto set my hand and affixed my official seal, at Twin Falls, Twin Falls County, Idaho, this 22 day of March, A. D. 19 66.

H. A. LANCASTER
Recorder

Louise Wilcock
Deputy

Marriage Certificate

I, Ernest Hasselblad, a Baptist Minister residing at Twin Falls, in the county of Twin Falls in the State of Idaho do certify that, in accordance with the authority on me conferred by the above license, I did on this 22nd day of March, in the year A. D. 19 66 at Twin Falls, in the County of Twin Falls, in the State of Idaho, solemnize the rites of matrimony between Robert O. Leland, of Aberdeen, in the County of Grays Harbor, of the State of Washington and Mary Jo Ashcraft of Aberdeen, in the County of Grays Harbor of the State of Washington, in the presence of Laurence McLeron and Mrs. Laurence McLeron

WITNESS My Hand at the County aforesaid, this 22nd day of March, A. D. 19 66

In the presence of:

Laurence L. McLeron

and Mrs. Laurence McLeron

Ernest Hasselblad

Date received by County Recorder APR 12 1966; Signature H. A. LANCASTER County Recorder; Recorded Book ..., Page ...; Date Received by State Registrar APR 12 1966

DH 61-027

(Use typewriter and/or black ink)

Officiant should send this copy back to the County Recorder immediately.

562341

MAY 25 1972

Robert O Leland
to
Kary Jo Ashcraft

3-22

STATE OF IDAHO } ss.
County of Twin Falls }

I hereby certify that this instrument filed for record at the request of Ernest Hasselblad 8:30 o'clock A m this MAR 24 1966 in my office and duly recorded in book 29 of Marriages page 704

Ex-Officio Recorder

Lucille Wilcock
Deputy

Fee $ .....

Return to

Department of Health
Bureau of Vital Statistics
Boise, Idaho

STATE OF IDAHO

State File No. 2696
County File No. 1752

(Use typewriter and/or black ink)

County of Twin Falls 42

Marriage License

KNOW ALL MEN BY THIS CERTIFICATE: That any regularly ordained minister of the Gospel, authorized by the rites and usages of the church or denomination of Christians, Hebrews, or religious body of which he may be a member, or any judge or Justice of the Peace, or competent officer to whom this may come, he not knowing of any lawful impediments thereto, is hereby authorized and empowered to solemnize the rites of Matrimony between:

GROOM		AND	BRIDE	
1. Full Name	Dennis Dean Entriken		9. Full Name	Rose M Vajda
2. Address:	Medford (City) Jackson (County) Oregon (State)		10. Address	Kawkawlin (City) Bay (County) Michigan (State)
3. Age 17	4. Color or Race W	5. Single X 6. Widowed 7. Divorced	11. Age 18	12. Color or Race W 13. Single X 14. Widowed 15. Divorced
8. Birthplace: City	Portland State Oregon		16. Maiden Name if previously married	
Birth Date:	3-23-49		17. Birthplace: City	Bay City State Michigan
			Birth Date:	5-4-47

And to certify the same to said parties, or either of them under his hand and seal, in his ministerial or official capacity, and thereupon he is required to deliver this copy to the parties so married.

IN TESTIMONY WHEREOF, I have hereunto set my hand and affixed my official seal, at Twin Falls, Twin Falls County, Idaho, this 23 day of March, A. D. 1966.

H A LANCASTER
Recorder

Lucille Gilbreath
Deputy

Marriage Certificate

I, Al Robinson, a Justice of the Peace residing at Twin Falls, in the county of Twin Falls in the State of Idaho do certify that, in accordance with the authority on me conferred by the above license, I did on this 23 day of March, in the year A. D. 1966 at Twin Falls in the County of Twin Falls, in the State of Idaho, solemnize the rites of matrimony between Dennis Dean Entriken of Medford in the County of Jackson of the State of Oregon and Rose M Vajda of Kawkawlin, in the County of Bay of the State of Michigan, in the presence of Barbara Vajda and Betty Vajda

WITNESS My Hand at the County aforesaid, this 23 day of March, A. D. 1966

In the presence of:
Barbara Vajda
and Betty Vajda

Al Robinson

Officiant should send this copy back to the County Recorder immediately.

Date received by County Recorder ____; Signature ____ County Recorder; Recorded Book ____, Page ____; Date Received by State Registrar APR 12 1966

DH 61-027

562308

Dennis Dean Entriken

to

Rose Marie Vajda

3-23

STATE OF IDAHO }
County of Twin Falls } ss.

I hereby certify that this instrument was filed for record at the request of

Al Robinson

11:40 o'clock, A.M. this MAR 23 1966

in my office and duly recorded in book 29 of Marriages page 702

H. A. LANCASTER
Ex-Officio Recorder

Lucille Murdock
Deputy

Fee $ —

Return to

(Use typewriter and/or black ink)

Officiant should send this copy back to the County Recorder immediately.

Department of Health
Bureau of Vital Statistics
Boise, Idaho

STATE OF IDAHO

State File No. 2697
County File No. 7752

County of Twin Falls 42

Marriage License

KNOW ALL MEN BY THIS CERTIFICATE: That any regularly ordained minister of the Gospel, authorized by the rites and usages of the church or denomination of Christians, Hebrews, or religious body of which he may be a member, or any judge or Justice of the Peace, or competent officer to whom this may come, he not knowing of any lawful impediments thereto, is hereby authorized and empowered to solemnize the rites of Matrimony between:

GROOM		BRIDE	
1. Full Name	Robert Allen Prater	9. Full Name	Laura Anne Umberger
2. Address: City / County / State	Vallejo / Solano / Calif	10. Address City / County / State	Vallejo / Solano / Calif
3. Age	19	11. Age	17
4. Color or Race	W	12. Color or Race	W
5. Single	X	13. Single	
6. Widowed		14. Widowed	
7. Divorced		15. Divorced	X
8. Birthplace: City / State	Washington D C	16. Maiden Name if previously married	Umberger
	Birth Date: 9-1-46	17. Birthplace: City / State	Port Arthur / Texas
			Birth Date: 4-4-48

And to certify the same to said parties, or either of them under his hand and seal, in his ministerial or official capacity, and thereupon he is required to deliver this copy to the parties so married.

IN TESTIMONY WHEREOF, I have hereunto set my hand and affixed my official seal, at Twin Falls, Twin Falls County, Idaho, this 23 day of March, A. D. 1966.

H A LANCASTER
Recorder

Lucille Wilcock
Deputy

Marriage Certificate

I, Al Robinson, a Justice of the Peace residing at Twin Falls, in the county of Twin Falls in the State of Idaho do certify that, in accordance with the authority on me conferred by the above license, I did on this 23rd day of March in the year A. D. 1966 at Twin Falls in the County of Twin Falls in the State of Idaho, solemnize the rites of matrimony between Robert Allen Prater of Vallejo in the County of Solano of the State of California and Laura Anne Umberger of Vallejo in the County of Solano of the State of California, in the presence of Byron Wright and Dortha Stokesberry

WITNESS My Hand at the County aforesaid, this 23rd day of March, A. D. 1966

In the presence of:

Byron Wright

and Dortha Stokesberry

Al Robinson

Date received by County Recorder APR 12 1966; Signature H A LANCASTER County Recorder; Recorded Book ..., Page ...; Date Received by State Registrar ...

DH 61-027

562340

Robert Allen Prater
to
Laura Anne Umberger
3-23

STATE OF IDAHO }
County of Twin Falls } ss.

I hereby certify that this instrument filed for record at the request of .....
Al Robinson
8:30 o'clock A this MAR. 24 1966
in my office and duly recorded in book
29 of Marriages page 703

H. A. LANCASTER
Ex-Officio Recorder

Lucille Welloch
Deputy

Fee $ —

Return to

(Use typewriter and/or black ink)

Officiant should send this copy back to the County Recorder immediately.

Department of Health
Bureau of Vital Statistics
Boise, Idaho

STATE OF IDAHO

State File No. 2698
County File No. 7751

County of Twin Falls 42

Marriage License

KNOW ALL MEN BY THIS CERTIFICATE: That any regularly ordained minister of the Gospel, authorized by the rites and usages of the church or denomination of Christians, Hebrews, or religious body of which he may be a member, or any judge or Justice of the Peace, or competent officer to whom this may come, he not knowing of any lawful impediments thereto, is hereby authorized and empowered to solemnize the rites of Matrimony between:

GROOM		BRIDE
1. Full Name	Glen Charles Wilham	9. Full Name Linda Louise Stanger
2. Address: City / County / State	Twin Falls Twin Falls Idaho 3	10. Address City / County / State Twin Falls Twin Falls Idaho 3
3. Age 18 4. Color or Race W 5. Single X 6. Widowed 7. Divorced		11. Age 19 12. Color or Race W 13. Single X 14. Widowed 15. Divorced
8. Birthplace: City Harrodsburg State Kentucky		16. Maiden Name if previously married
Birth Date: 5-24-47		17. Birthplace: City Twin Falls State Idaho
		Birth Date: 12-24-46

AND

And to certify the same to said parties, or either of them under his hand and seal, in his ministerial or official capacity, and thereupon he is required to deliver this copy to the parties so married.

IN TESTIMONY WHEREOF, I have hereunto set my hand and affixed my official seal, at Twin Falls, Twin Falls County, Idaho, this 22 day of March, A. D. 1966.

H A LANCASTER
Recorder

Deputy

Marriage Certificate

I, Wayne Cutshall, a minister residing at Twin Falls, in the county of Twin Falls in the State of Idaho do certify that, in accordance with the authority on me conferred by the above license, I did on this 26th day of March, in the year A. D. 1966 at Twin Falls in the County of Twin Falls 42, in the State of Idaho, solemnize the rites of matrimony between Glen Charles Wilham of Twin Falls in the County of Twin Falls, of the State of Idaho and Linda Louise Stanger of Twin Falls, in the County of Twin Falls of the State of Idaho, in the presence of Hershel Wilham and Lana Davis

WITNESS My Hand at the County aforesaid, this 26th day of March, A. D. 1966

In the presence of:

Hershel A Wilham

and Lana Davis

Rev. Wayne Cutshall

Date received by County Recorder MAR 29 1966; Signature H. A. LANCASTER, County Recorder; Recorded Book ..., Page ...; Date Received by State Registrar APR 1 2 1966

DH 61-027

562559

Glen Charles Wilham
to
Linda Louise Stanger

3-26

STATE OF IDAHO }
County of Twin Falls } ss.

I hereby certify that this instrument filed for record at the request of Wayne Cutshall 8:30 o'clock, A. this MAR 2 1964 in my office and duly recorded in book 29 of Marriages page 708

H. A. LANCASTER
Ex-Officio Recorder

Lucille Wilcox
Deputy

Fee $ .....

Return to

Department of Health
Bureau of Vital Statistics
Boise, Idaho

STATE OF IDAHO

State File No. 2699
County File No. 7754

County of Twin Falls 42

Marriage License

KNOW ALL MEN BY THIS CERTIFICATE: That any regularly ordained minister of the Gospel, authorized by the rites and usages of the church or denomination of Christians, Hebrews, or religious body of which he may be a member, or any judge or Justice of the Peace, or competent officer to whom this may come, he not knowing of any lawful impediments thereto, is hereby authorized and empowered to solemnize the rites of Matrimony between:

GROOM		BRIDE
1. Full Name	Ronald Melvin Carey 2555	9. Full Name Montell Anne Cowles 2558
2. Address: City / County / State	Vallejo / Solano / Calif 05	10. Address Helena / Lewis & Clark / Mont 27
3. Age 22 4. Color or Race W 5. Single X 6. Widowed 7. Divorced		11. Age 20 12. Color or Race W 13. Single X 14. Widowed 15. Divorced
8. Birthplace: City	Vallejo State Calif	16. Maiden Name if previously married
	Birth Date: 1-26-44	17. Birthplace: City Loveland State Colo
		Birth Date: 10-21-45

And to certify the same to said parties, or either of them under his hand and seal, in his ministerial or official capacity, and thereupon he is required to deliver this copy to the parties so married.

IN TESTIMONY WHEREOF, I have hereunto set my hand and affixed my official seal, at Twin Falls, Twin Falls County, Idaho, this 23 day of March, A. D. 1966.

H A LANCASTER
Recorder

Deputy

Marriage Certificate

I, Virda Allred, a Justice of the Peace residing at Hailey, in the county of Blaine in the State of Idaho do certify that, in accordance with the authority on me conferred by the above license, I did on this 26th day of March, in the year A. D. 1966 at Hailey in the County of Blaine, in the State of Idaho, solemnize the rites of matrimony between Ronald Melvin Carey of Vallejo in the County of Solano, of the State of California and Montell Anne Cowles of Helena, in the County of Lewis & Clark of the State of Montana, in the presence of Judy Newcomb and Charles Mason

WITNESS My Hand at the County aforesaid, this 26th day of March, A. D. 1966

In the presence of:

Judy Newcomb

and Charles Mason

Virda Allred

Date received by County Recorder MAR 29 1966; Signature H. A. LANCASTER County Recorder; Recorded Book ..., Page ...; Date Received by State Registrar APR 1 2 1966

DH 61-027

(Use typewriter and/or black ink)

Officiant should send this copy back to the County Recorder immediately.

562557

Ronald Melvin Carey
to
Montell Anne Cowles
3-26

STATE OF IDAHO }
County of Twin Falls } ss.

I hereby certify that this instrument was filed for record at the request of Linda Allred at 8:30 o'clock, A.M. this MAR 29 1966 in my office and duly recorded in book 22 of Mortgages page 106

H. A. LANCASTER
Ex-Officio Recorder

Lucille Murdock
Deputy

Fee $ —

Return to

(Use typewriter and/or black ink)

Officiant should send this copy back to the County Recorder immediately.

Department of Health
Bureau of Vital Statistics
Boise, Idaho

STATE OF IDAHO

State File No. 2700
County File No. 7755

County of Twin Falls 42

Marriage License

KNOW ALL MEN BY THIS CERTIFICATE: That any regularly ordained minister of the Gospel, authorized by the rites and usages of the church or denomination of Christians, Hebrews, or religious body of which he may be a member, or any judge or Justice of the Peace, or competent officer to whom this may come, he not knowing of any lawful impediments thereto, is hereby authorized and empowered to solemnize the rites of Matrimony between:

GROOM 1-42 AND **BRIDE** 1-42

1. Full Name: Frank T McAuley Jr
2. Address: Twin Falls (City) Twin Falls (County) Idaho (State) 13
3. Age 26 4. Color or Race W 5. Single X 6. Widowed 7. Divorced
8. Birthplace: City Salem State Oregon
Birth Date: 5-26-39

9. Full Name: Lynda Sue Buffington
10. Address: Twin Falls (City) Twin Falls (County) Idaho (State) 13
11. Age 17 12. Color or Race W 13. Single 14. Widowed 15. Divorced X
16. Maiden Name if previously married: Buffington
17. Birthplace: City Twin Falls State Idaho
Birth Date: 4-17-48

And to certify the same to said parties, or either of them under his hand and seal, in his ministerial or official capacity, and thereupon he is required to deliver this copy to the parties so married.

IN TESTIMONY WHEREOF, I have hereunto set my hand and affixed my official seal, at Twin Falls, Twin Falls County, Idaho, this 25 day of March, A.D. 19 66.

H. A. Lancaster
H A LANCASTER
Recorder

Deputy

Marriage Certificate

I, Henry J.Gernhardt Sr., a Methodist Minister residing at Twin Falls, in the county of Twin Falls in the State of Idaho do certify that, in accordance with the authority on me conferred by the above license, I did on this 28th day of March, in the year A. D. 19 66 at Twin Falls in the County of Twin Falls 42, in the State of Idaho, solemnize the rites of matrimony between Frank T.McAuley Jr. of Twin Falls in the County of Twin Falls of the State of Idaho and Lynda Sue Buffington of Twin Falls,Idaho, in the County of Twin Falls of the State of Idaho, in the presence of Russell Miller and Brenda Buffington.

WITNESS My Hand at the County aforesaid, this 28th day of March, A. D. 19 66.

In the presence of:
Russell P. Miller
and Brenda Buffington

Rev. H. J. Gernhardt Sr.

Date received by County Recorder MAR 28 1966; Signature H. A. LANCASTER County Recorder; Recorded Book ..., Page ...; Date Received by State Registrar APR 12 1966

DH 61-027

562493

Frank T McAuley Jr
to
Lynda Lee Buffington
3.28

STATE OF IDAHO }
County of Twin Falls } ss.

I hereby certify that this instrument
filed for record at the request of .....
Henry J Gerhardt
3:10 p MAR 28 1966
in my office recorded in book
29 Mortgages on 705
H. A. LANCASTER
..... County Recorder
Lucille Wilcox
Deputy

Fee $—.....
Return to
.....
.....

Department of Health
Bureau of Vital Statistics
Boise, Idaho

STATE OF IDAHO

State File No. 2701
County File No. 7759

County of Twin Falls

Marriage License

KNOW ALL MEN BY THIS CERTIFICATE: That any regularly ordained minister of the Gospel, authorized by the rites and usages of the church or denomination of Christians, Hebrews, or religious body of which he may be a member, or any judge or Justice of the Peace, or competent officer to whom this may come, he not knowing of any lawful impediments thereto, is hereby authorized and empowered to solemnize the rites of Matrimony between:

GROOM		AND	BRIDE	
1. Full Name	Bruce R Moore		9. Full Name	Sue Ellen Kruger
2. Address:	Valley Center (City) San Diego (County) Calif (State)		10. Address	Carlsbad (City) San Diego (County) Calif. (State)
3. Age 18	4. Color or Race W	5. Single X 6. Widowed 7. Divorced	11. Age 18	12. Color or Race W 13. Single X 14. Widowed 15. Divorced
8. Birthplace: City	Arlington State Va.		16. Maiden Name if previously married	
B D: 10-6-47			17. Birthplace: City	Oceanside State Calif.
			B D: 11-17-47	

And to certify the same to said parties, or either of them under his hand and seal, in his ministerial or official capacity, and thereupon he is required to deliver this copy to the parties so married.

IN TESTIMONY WHEREOF, I have hereunto set my hand and affixed my official seal, at Twin Falls, Twin Falls County, Idaho, this 30th day of March, A. D. 19 66.

H. A. LANCASTER
Recorder

Cleo Robinson
Deputy

Marriage Certificate

I, Al Robinson, Justice of the Peace residing at Twin Falls, in the county of Twin Falls in the State of Idaho do certify that, in accordance with the authority on me conferred by the above license, I did on this 30th day of March in the year A. D. 19 66 at Twin Falls in the County of Twin Falls in the State of Idaho, solemnize the rites of matrimony between Bruce R Moore of Valley Center in the County of San Diego of the State of Calif. and Sue Ellen Kruger of Carlsbad in the County of San Diego of the State of Calif., in the presence of Nellie Kruger and Cleo Robinson

WITNESS My Hand at the County aforesaid, this 30th day of March, A. D. 19 66

In the presence of:

Nellie Kruger

and Cleo Robinson

Al Robinson

Date received by County Recorder ; Signature ; Recorded ; County Recorder; Book , Page ; Date Received by State Registrar APR 12 1966

(Use typewriter and/or black ink)

Officiant should send this copy back to the County Recorder immediately.

DH 61-027

562641

Bruce R. Moore

Sue Ellen Kruger

3-30-66

STATE OF IDAHO }
County of Twin Falls } ss.

I hereby certify that this instrument filed for record at the request of Al Robinson

8:30 o'clock A.M. this MAR 31 1966

in my office and duly recorded in book 29 of Mortgages page 709

H. A. LANCASTER
Ex-Officio Recorder

Deputy

Fee $ .....

Return to

.....

.....

Department of Health
Bureau of Vital Statistics
Boise, Idaho

STATE OF IDAHO

State File No. 2702
County File No. 7761

(Use typewriter and/or black ink)

County of Twin Falls

Marriage License

KNOW ALL MEN BY THIS CERTIFICATE: That any regularly ordained minister of the Gospel, authorized by the rites and usages of the church or denomination of Christians, Hebrews, or religious body of which he may be a member, or any judge or Justice of the Peace, or competent officer to whom this may come, he not knowing of any lawful impediments thereto, is hereby authorized and empowered to solemnize the rites of Matrimony between:

GROOM		AND	BRIDE	
1. Full Name	Roy Andrew Vance		9. Full Name	Charlotte Ann Naylor
2. Address:	Pasadena (City) Los Angeles (County) Calif. (State)		10. Address	Pasadena (City) Los Angeles (County) Calif. (State)
3. Age 19	4. Color or Race W	5. Single X 6. Widowed 7. Divorced	11. Age 17	12. Color or Race W 13. Single X 14. Widowed 15. Divorced
8. Birthplace: City	Yale State Michigan		16. Maiden Name if previously married	
	B D: 10-29-46		17. Birthplace: City	Vancouver State B. C.
				B D: 8-29-48

And to certify the same to said parties, or either of them under his hand and seal, in his ministerial or official capacity, and thereupon he is required to deliver this copy to the parties so married.

IN TESTIMONY WHEREOF, I have hereunto set my hand and affixed my official seal, at Twin Falls, Twin Falls County, Idaho, this 31st day of March, A. D. 1966.

H. A. LANCASTER
Recorder

Elva Robinson
Deputy

Marriage Certificate

I, Al Robinson, a Justice of the Peace residing at Twin Falls, in the county of Twin Falls in the State of Idaho do certify that, in accordance with the authority on me conferred by the above license, I did on this 31st day of March in the year A. D. 1966 at Twin Falls in the County of Twin Falls, in the State of Idaho, solemnize the rites of matrimony between Roy Andrew Vance of Pasadena in the County of Los Angeles of the State of California and Charlotte Ann Naylor of Pasadena, in the County of Los Angeles of the State of Calif., in the presence of John D Vance, Jr. and Linda L. Vance.

WITNESS My Hand at the County aforesaid, this 31st day of March, A. D. 1966

In the presence of:

John D Vance Jr.

and Linda L Vance

Al Robinson

Officiant should send this copy back to the County Recorder immediately.

Date received by County Recorder ; Signature ; Recorded County Recorder; Book , Page ; Date Received by State Registrar APR 12 1966

DH 61-027

562643

Roy Andrew Vance

to

Charlotte Ann Naylor

3-31-66

STATE OF IDAHO }
County of Twin Falls } ss.

I hereby certify that this instrument was filed for record at the request of A. L. Robinson

8:30 o'clock, a.m. this MAR 31 1966

in my office and duly recorded in Book 39 of Mortgages page 710

H. A. LANCASTER

Ex-Officio Recorder

Ella Robinson

Deputy

Fee $ ——

Return to

Department of Health
Bureau of Vital Statistics
Boise, Idaho

STATE OF IDAHO

State File No. 2703
County File No. 7762

County of Twin Falls

Marriage License

KNOW ALL MEN BY THIS CERTIFICATE: That any regularly ordained minister of the Gospel, authorized by the rites and usages of the church or denomination of Christians, Hebrews, or religious body of which he may be a member, or any judge or Justice of the Peace, or competent officer to whom this may come, he not knowing of any lawful impediments thereto, is hereby authorized and empowered to solemnize the rites of Matrimony between:

GROOM	AND	BRIDE
1. Full Name: G. WILLIAM YARGER		9. Full Name: DOLLANN M. STELLING
2. Address: Mesa (City) Maricopa (County) Arizona (State)		10. Address: Pocatello (City) Bannock (County) Idaho (State)
3. Age 40 4. Color or Race W 5. Single 6. Widowed X 7. Divorced		11. Age 24 12. Color or Race W 13. Single 14. Widowed 15. Divorced X
8. Birthplace: City Daniel State Wyo. Birth Date: 3-9-26		16. Maiden Name if previously married Stelling 17. Birthplace: City Wendell State Idaho Birth Date: 2-11-42

And to certify the same to said parties, or either of them under his hand and seal, in his ministerial or official capacity, and thereupon he is required to deliver this copy to the parties so married.

IN TESTIMONY WHEREOF, I have hereunto set my hand and affixed my official seal, at Twin Falls, Twin Falls County, Idaho, this 31st day of March, A. D. 1966.

H. A. Lancaster
Recorder

Deputy

Marriage Certificate

I, Zoe Ann Shaub, a Probate Judge residing at Twin Falls, in the county of Twin Falls in the State of Idaho do certify that, in accordance with the authority on me conferred by the above license, I did on this 31st day of March in the year A. D. 19 66 at Twin Falls in the County of Twin Falls, in the State of Idaho, solemnize the rites of matrimony between G. William Yarger of Mesa in the County of Maricopa, of the State of Arizona and Dollann M. Stelling of Pocatello, in the County of Bannock of the State of Idaho, in the presence of Fran L. Stevens and Evelyn M. Hintze

WITNESS My Hand at the County aforesaid, this 31st day of March, A. D. 1966

In the presence of:

Fran L. Stevens

and Evelyn M. Hintze

Zoe Ann Shaub.

Date received by County Recorder MAR 31 1966; Signature ..... Recorded ..... County Recorder; Book ....., Page .....; Date Received by State Registrar APR 12 1966

(Use typewriter and/or black ink)

Officiant should send this copy back to the County Recorder immediately.

DH 61-027

562660

D William Yarger

to

Dellean M Stelling

3-31-66

STATE OF IDAHO }
County of Twin Falls } ss.

I hereby certify that this instrument was filed for record at the request of Jo Ann Shaub

10:50 o'clock, a.m. this MAR 31 1966

in my office and duly recorded in book 29 of Mortgages page 711

H. A. LANCASTER
Ex-Officio Recorder

Deputy

Fee $ —

Return to

(Use typewriter and/or black ink)

Officiant should send this copy back to the County Recorder immediately.

Department of Health
Bureau of Vital Statistics
Boise, Idaho

STATE OF IDAHO

State File No. 2704
County File No. 1544

County of Valley 43

Marriage License

KNOW ALL MEN BY THIS CERTIFICATE: That any regularly ordained minister of the Gospel, authorized by the rites and usages of the church or denomination of Christians, Hebrews, or religious body of which he may be a member, or any judge or Justice of the Peace, or competent officer to whom this may come, he not knowing of any lawful impediments thereto, is hereby authorized and empowered to solemnize the rites of Matrimony between:

GROOM		AND	BRIDE	
1. Full Name	Harry V. McLeister		9. Full Name	Montana M. Lowry
2. Address:	Boise (City) Ada (County) Idaho (State)		10. Address:	Cascade (City) Valley (County) Idaho (State)
3. Age 39	4. Color or Race W	5. Single ___ 6. Widowed ___ 7. Divorced X	11. Age 29	12. Color or Race W 13. Single ___ 14. Widowed ___ 15. Divorced X
8. Birthplace: City	Wyaconda	State Mo.	16. Maiden Name if previously married	Montana M. West
			17. Birthplace: City	Kalispell State Montana

And to certify the same to said parties, or either of them under his hand and seal, in his ministerial or official capacity, and thereupon he is required to deliver this copy to the parties so married.

IN TESTIMONY WHEREOF, I have hereunto set my hand and affixed my official seal, at Cascade, Valley County, Idaho, this 3rd day of March, A.D. 1966.

Forest E. Robb
Recorder

By L G Patterson
Deputy

Marriage Certificate

I, ROY A. PATTON, a Minister of the Gospel residing at Cascade, in the county of Valley in the State of Idaho do certify that, in accordance with the authority on me conferred by the above license, I did on this 4 day of March, in the year A. D. 1966 at Cascade in the County of Valley, in the State of Idaho, solemnize the rites of matrimony between Harry V. McLeister of Boise in the County of Ada, of the State of Idaho and Montana M. Lowry of Cascade, in the County of Valley of the State of Idaho, in the presence of Pete West and Opal West

WITNESS My Hand at the County aforesaid, this 4th day of March, A. D. 1966

In the presence of:

Pete West

and Opal West

Roy A Patton

Date received by County Recorder 3/7/66; Signature Forest E Robb By L G Patterson Deputy County Recorder; Recorded Book 3, Page 271; Date Received by State Registrar MAR 10 1966

DH 61-027

64783

STATE OF IDAHO,
County of Valley, } ss.

I hereby certify that this instrument was filed for record at the request of

Roy Patton

at 05 minutes past 9

o'clock A. M. this 7

day of March 1966

in my office and duly recorded in

Book 3 of Marriages

at Page 271

Forest E Robb

Ex-Officio Recorder

By D. C. Patterson Deputy

Fees, $ Nil

COMPARED ☑

INDEXED-DIRECT ☑

INDEXED-INDIRECT ☑

DOC. STAMPS AFFIXED $

Department of Health
Bureau of Vital Statistics
Boise, Idaho

STATE OF IDAHO

State File No. 2705
County File No. 1408

(Use typewriter and/or black ink)

County of Washington

Marriage License

KNOW ALL MEN BY THIS CERTIFICATE: That any regularly ordained minister of the Gospel, authorized by the rites and usages of the church or denomination of Christians, Hebrews, or religious body of which he may be a member, or any judge or Justice of the Peace, or competent officer to whom this may come, he not knowing of any lawful impediments thereto, is hereby authorized and empowered to solemnize the rites of Matrimony between:

GROOM		AND	BRIDE	
1. Full Name	Micheal Gore		9. Full Name	Marvella Lappin
2. Address:	Mitchell (City) Wheeler (County) Oregon (State)		10. Address	Mitchell (City) Wheeler (County) Oregon (State)
3. Age	20		11. Age	16
4. Color or Race	W		12. Color or Race	W
5. Single	X		13. Single	X
6. Widowed			14. Widowed	
7. Divorced			15. Divorced	
8. Birthplace: City	Hillsboro		16. Maiden Name if previously married	
State	Oregon		17. Birthplace: City	Emmett
			State	Idaho

And to certify the same to said parties, or either of them under his hand and seal, in his ministerial or official capacity, and thereupon he is required to deliver this copy to the parties so married.

IN TESTIMONY WHEREOF, I have hereunto set my hand and affixed my official seal, at Weiser, Washington County, Idaho, this 7th day of February, A. D. 1966.

HELEN WITTE
Recorder
Carral Holmes
Deputy

Marriage Certificate

I, Edward A. Bawden, a minister of the Methodist Church residing at 718 State Street, Weiser, in the county of Washington in the State of Idaho do certify that, in accordance with the authority on me conferred by the above license, I did on this 7th day of February, in the year A. D. 1966 at Weiser in the County of Washington, in the State of Idaho, solemnize the rites of matrimony between Michael Gore of Mitchell in the County of Wheeler, of the State of Oregon and Marvella Lappin of Mitchell, in the County of Wheeler of the State of Oregon, in the presence of Violet Randall and Helen Kramer

WITNESS My Hand at the County aforesaid, this seventh day of February, A. D. 1966

In the presence of:
Violet Randall
and Helen M. Kramer

Edward A. Bawden

Date received by County Recorder 3/15/66; Signature Helen Witte By Carral Holmes, Deputy County Recorder; Recorded Book 20, Page 105; Date Received by State Registrar APR 18 1966

Officiant should send this copy back to the County Recorder immediately.

DH 61-027

Compared

Department of Health
Bureau of Vital Statistics
Boise, Idaho

STATE OF IDAHO

State File No. 2706
County File No. 1445

(Use typewriter and/or black ink)

County of WASHINGTON

Marriage License

KNOW ALL MEN BY THIS CERTIFICATE: That any regularly ordained minister of the Gospel, authorized by the rites and usages of the church or denomination of Christians, Hebrews, or religious body of which he may be a member, or any judge or Justice of the Peace, or competent officer to whom this may come, he not knowing of any lawful impediments thereto, is hereby authorized and empowered to solemnize the rites of Matrimony between:

GROOM		AND	BRIDE	
1. Full Name	Tom L. Frame		9. Full Name	Carol J. Chapman
2. Address:	Sedgwick (City) Sedgwick (County) Colorado (State)		10. Address	Sedgwick (City) Sedgwick (County) Colorado (State)
3. Age 38	4. Color or Race W 5. Single 6. Widowed 7. Divorced X		11. Age 28	12. Color or Race W 13. Single 14. Widowed 15. Divorced X
8. Birthplace: City	North Platte, State Neb.		16. Maiden Name if previously married	Carol Schloatman
			17. Birthplace: City	Lusk State Wyo.

And to certify the same to said parties, or either of them under his hand and seal, in his ministerial or official capacity, and thereupon he is required to deliver this copy to the parties so married.

IN TESTIMONY WHEREOF, I have hereunto set my hand and affixed my official seal, at Weiser, Washington County, Idaho, this 17'th day of March, A. D. 1966.

HELEN WITTE
Recorder

Carral Holmes
Deputy

Marriage Certificate

I, Don Henderson, a Probate Judge residing at Weiser, in the county of Washington in the State of Idaho do certify that, in accordance with the authority on me conferred by the above license, I did on this 17th day of February, in the year A. D. 19 66 at Weiser in the County of Washington, in the State of Idaho, solemnize the rites of matrimony between Tom L. Frame of Sedwick in the County of Sedgwick, of the State of Colorado and Carol J. Chapman of Sedgwick, in the County of Sedgwick of the State of Colorado, in the presence of Vivienne Dickerson and

WITNESS My Hand at the County aforesaid, this 17th day of February, A. D. 19 66

In the presence of:
Vivianne Dickerson
and

Don Henderson

Officiant should send this copy back to the County Recorder immediately.

Date received by County Recorder 3/18/66 Signature Helen Witte By: Carral Holmes, Deputy County Recorder; Recorded 20 Book, Page 109; Date Received by State Registrar APR 18 1966

DH 61-027

Department of Health
Bureau of Vital Statistics
Boise, Idaho

STATE OF IDAHO

State File No. 2707
County File No. 1443

(Use typewriter and/or black ink)

County of Washington

Marriage License

KNOW ALL MEN BY THIS CERTIFICATE: That any regularly ordained minister of the Gospel, authorized by the rites and usages of the church or denomination of Christians, Hebrews, or religious body of which he may be a member, or any judge or Justice of the Peace, or competent officer to whom this may come, he not knowing of any lawful impediments thereto, is hereby authorized and empowered to solemnize the rites of Matrimony between:

GROOM		AND	BRIDE	
1. Full Name	Clarence Gerry Parker		9. Full Name	Janey Lynn Toombs
2. Address:	Winston (City) Douglas (County) Oregon (State)		10. Address	Tenmile (City) Douglas (County) Oregon (State)
3. Age 20	4. Color or Race W	5. Single X 6. Widowed 7. Divorced	11. Age 17	12. Color or Race W 13. Single X 14. Widowed 15. Divorced
8. Birthplace: City	Siloam Springs State Arkansas		16. Maiden Name if previously married	
			17. Birthplace: City	Roseburg State Oregon

And to certify the same to said parties, or either of them under his hand and seal, in his ministerial or official capacity, and thereupon he is required to deliver this copy to the parties so married.

IN TESTIMONY WHEREOF, I have hereunto set my hand and affixed my official seal, at Weiser, Washington County, Idaho, this 17th day of March, A. D. 19 66.

HELEN WITTE
Recorder

Charlotte Hirata
Deputy

Marriage Certificate

I, Don Henderson, a Probate Judge residing at Weiser, in the county of Washington in the State of Idaho do certify that, in accordance with the authority on me conferred by the above license, I did on this 17th day of February in the year A. D. 19 66 at Weiser in the County of Washington, in the State of Idaho, solemnize the rites of matrimony between Clarence Gerry Parker of Winston in the County of Douglas, of the State of Oregon and Janey Lynn Toombs of Tenmile, in the County of Douglas of the State of Oregon, in the presence of Mary L. Monteer and

WITNESS My Hand at the County aforesaid, this 17th day of February, A. D. 19 66

In the presence of:

Mary L. Monteer

and

Don Henderson

Officiant should send this copy back to the County Recorder immediately.

Date received by County Recorder 3/17/66 Signature Helen Witte By: Carrol Holmes, Deputy County Recorder; Recorded Book 20, Page 108; Date Received by State Registrar APR 18 1966

DH 61-027

Indexed

Department of Health
Bureau of Vital Statistics
Boise, Idaho

STATE OF IDAHO

State File No. 2708
County File No. 1427

County of Washington

Marriage License

KNOW ALL MEN BY THIS CERTIFICATE: That any regularly ordained minister of the Gospel, authorized by the rites and usages of the church or denomination of Christians, Hebrews, or religious body of which he may be a member, or any judge or Justice of the Peace, or competent officer to whom this may come, he not knowing of any lawful impediments thereto, is hereby authorized and empowered to solemnize the rites of Matrimony between:

GROOM		AND	BRIDE	
1. Full Name	Clinton Cheney		9. Full Name	Dolores Henry
2. Address:	Mollala (City) Marian (County) Oregon (State)		10. Address	Prineville (City) Crook (County) Oregon (State)
3. Age 64	4. Color or Race W	5. Single ..... 6. Widowed ..... 7. Divorced X	11. Age 66	12. Color or Race W 13. Single ..... 14. Widowed X 15. Divorced .....
8. Birthplace: City	Goldendale State Wash.		16. Maiden Name if previously married	Dolores LaClaire
			17. Birthplace: City	Syracruse State N. Y.

And to certify the same to said parties, or either of them under his hand and seal, in his ministerial or official capacity, and thereupon he is required to deliver this copy to the parties so married.

IN TESTIMONY WHEREOF, I have hereunto set my hand and affixed my official seal, at Weiser, Washington County, Idaho, this 1'st day of March, A. D. 19 66.

HELEN WITTE
Recorder

Carrol Holmes
Deputy

Marriage Certificate

I, Don Henderson, a Probate Judge residing at Weiser, in the county of Washington in the State of Idaho do certify that, in accordance with the authority on me conferred by the above license, I did on this 1st day of March in the year A. D. 19 66 at Weiser in the County of Washington in the State of Idaho, solemnize the rites of matrimony between Clinton Cheney of Mollala in the County of Marian and Dolores Henry of Prineville of the State of Oregon, in the County of Crook of the State of Oregon, in the presence of Mary L. Monteer and 1st day of March, A. D. 19 66

WITNESS My Hand at the County aforesaid, this 1st day of March, A. D. 19 66

In the presence of:

Mary L. Monteer

and

Don Henderson

Date received by County Recorder 3/14/66 Signature Helen Witte By: Janet Hall, Deputy County Recorder; Recorded Book 20, Page 101; Date Received by State Registrar MAR 15 1966

DH 61-027

(Use typewriter and/or black ink)

Officiant should send this copy back to the County Recorder immediately.

Department of Health
Bureau of Vital Statistics
Boise, Idaho

STATE OF IDAHO

State File No. 2709
County File No. 1426

(Use typewriter and/or black ink)

County of Washington

Marriage License

KNOW ALL MEN BY THIS CERTIFICATE: That any regularly ordained minister of the Gospel, authorized by the rites and usages of the church or denomination of Christians, Hebrews, or religious body of which he may be a member, or any judge or Justice of the Peace, or competent officer to whom this may come, he not knowing of any lawful impediments thereto, is hereby authorized and empowered to solemnize the rites of Matrimony between:

GROOM		BRIDE	
1. Full Name	Granvel Eugene Hale	9. Full Name	Harriett Cuthbert
2. Address:	Payette (City) Payette (County) Idaho (State)	10. Address	Payette (City) Payette (County) Idaho (State)
3. Age	41	11. Age	29
4. Color or Race	W	12. Color or Race	W
5. Single	X	13. Single	
6. Widowed		14. Widowed	
7. Divorced		15. Divorced	X
8. Birthplace: City	Summers State Arkansas	16. Maiden Name if previously married	Gallgar
		17. Birthplace: City	Pierre State S. Dakota

And to certify the same to said parties, or either of them under his hand and seal, in his ministerial or official capacity, and thereupon he is required to deliver this copy to the parties so married.

IN TESTIMONY WHEREOF, I have hereunto set my hand and affixed my official seal, at Weiser, Washington County, Idaho, this 1st day of March, A. D. 1966.

Helen Witte
Recorder

Janet Hall
Deputy

Marriage Certificate

I, Don Stephens, a Justice of the Peace residing at Weiser, in the county of Wash. in the State of Idaho do certify that, in accordance with the authority on me conferred by the above license, I did on this 1 day of March in the year A. D. 19 66 at Weiser in the County of Wash. in the State of Idaho, solemnize the rites of matrimony between Granvel Hale of Payette in the County of Granvel Hale Payette, of the State of Idaho and Harriet Cuthbert of Payette, in the County of Payette of the State of _____, in the presence of _____ and _____

WITNESS My Hand at the County aforesaid, this 1 day of March, A. D. 1966

In the presence of:

_____

and _____

Don Stephens

Date received by County Recorder 4-7-66 Signature HELEN WITTE County Recorder; By: Charlotte Hirata Deputy
Recorded Book 20, Page 115; Date Received by State Registrar APR 18 1966

Officiant should send this copy back to the County Recorder immediately.

DH 61-027

Department of Health
Bureau of Vital Statistics
Boise, Idaho

STATE OF IDAHO

State File No. 1429 2710
County File No.

County of Washington

Marriage License

KNOW ALL MEN BY THIS CERTIFICATE: That any regularly ordained minister of the Gospel, authorized by the rites and usages of the church or denomination of Christians, Hebrews, or religious body of which he may be a member, or any judge or Justice of the Peace, or competent officer to whom this may come, he not knowing of any lawful impediments thereto, is hereby authorized and empowered to solemnize the rites of Matrimony between:

GROOM		AND	BRIDE	
1. Full Name	Florian E. DeJean		9. Full Name	Wanda Mae Simpson
2. Address:	Wallowa (City) Wallowa (County) Oregon (State)		10. Address	Enterprise (City) Wallowa (County) Oregon (State)
3. Age	52		11. Age	42
4. Color or Race	W		12. Color or Race	W
5. Single			13. Single	
6. Widowed			14. Widowed	
7. Divorced	X		15. Divorced	X
8. Birthplace: City	Troy		16. Maiden Name if previously married	Marshall
State	Oregon		17. Birthplace: City	Menneola
			State	Kansas

And to certify the same to said parties, or either of them under his hand and seal, in his ministerial or official capacity, and thereupon he is required to deliver this copy to the parties so married.

IN TESTIMONY WHEREOF, I have hereunto set my hand and affixed my official seal, at Weiser, Washington County, Idaho, this 3rd day of March, A.D. 19 66

HELEN WITTE
Recorder

Charlotte Hirata
Deputy

Marriage Certificate

I, Don Stephens, a Justice of the Peace residing at Weiser, in the county of Wash. in the State of Idaho do certify that, in accordance with the authority on me conferred by the above license, I did on this 3 day of March in the year A. D. 19 66 at Weiser in the County of Wash. in the State of Idaho, solemnize the rites of matrimony between Florian DeJean of Wallowa in the County of Wallow of the State of Oregon and Wanda Simpson of ENterprise, in the County of Wallowa of the State of Oregon, in the presence of 3 and

WITNESS My Hand at the County aforesaid, this March day of , A. D. 19 66

In the presence of:

Don Stephens

and

Date received by County Recorder 4-7-66; Signature HELEN WITTE By: Charlotte Hirata Deputy County Recorder; Recorded Book 20, Page 116; Date Received by State Registrar APR 18 1966

DH 61-027

Officiant should send this copy back to the County Recorder immediately. (Use typewriter and/or black ink)

Department of Health
Bureau of Vital Statistics
Boise, Idaho

STATE OF IDAHO

State File No. 2711
County File No. 1431

(Use typewriter and/or black ink)

County of Washington

Marriage License

KNOW ALL MEN BY THIS CERTIFICATE: That any regularly ordained minister of the Gospel, authorized by the rites and usages of the church or denomination of Christians, Hebrews, or religious body of which he may be a member, or any judge or Justice of the Peace, or competent officer to whom this may come, he not knowing of any lawful impediments thereto, is hereby authorized and empowered to solemnize the rites of Matrimony between:

GROOM		AND	BRIDE	
1. Full Name	John Buterbaugh		9. Full Name	Dolores Haynes
2. Address:	Weiser (City) Washington (County) Idaho (State)		10. Address	Weiser (City) Washington (County) Idaho (State)
3. Age 18	4. Color or Race W 5. Single X 6. Widowed 7. Divorced		11. Age 17	12. Color or Race W 13. Single X 14. Widowed 15. Divorced
8. Birthplace: City	Weiser State Idaho		16. Maiden Name if previously married	
			17. Birthplace: City	Weiser State Idaho

And to certify the same to said parties, or either of them under his hand and seal, in his ministerial or official capacity, and thereupon he is required to deliver this copy to the parties so married.

IN TESTIMONY WHEREOF, I have hereunto set my hand and affixed my official seal, at Weiser, Washington County, Idaho, this 4th day of March, A. D. 19 66.

HELEN WITTE
Recorder
Charlotte Hirata
Deputy

Marriage Certificate

I, Dean R. Copeland, a minister residing at Weiser, in the county of Washington in the State of Idaho do certify that, in accordance with the authority on me conferred by the above license, I did on this 4th day of March, in the year A. D. 19 66 at Weiser in the County of Washington, in the State of Idaho, solemnize the rites of matrimony between John Buterbaugh of Weiser in the County of Washington, of the State of Idaho and Dolores Haynes of Weiser, in the County of Washington of the State of Idaho, in the presence of Dorothy Haynes and Russell Cassidy

WITNESS My Hand at the County aforesaid, this 4th day of March, A. D. 19 66

In the presence of:

Dorothy Haynes

and Russell Cassidy

Dean R. Copeland

Date received by County Recorder 3-10-66; Signature Helen Witte By Charlotte Hirata, Deputy; County Recorder; Book ..., Page 103; Recorded 20; Date Received by State Registrar APR 18 1966

Indexed Compared

DH 61-027

Officiant should send this copy back to the County Recorder immediately.

Department of Health
Bureau of Vital Statistics
Boise, Idaho

STATE OF IDAHO

State File No. 2772
County File No. 1430

(Use typewriter and/or black ink)

County of Washington

Marriage License

KNOW ALL MEN BY THIS CERTIFICATE: That any regularly ordained minister of the Gospel, authorized by the rites and usages of the church or denomination of Christians, Hebrews, or religious body of which he may be a member, or any judge or Justice of the Peace, or competent officer to whom this may come, he not knowing of any lawful impediments thereto, is hereby authorized and empowered to solemnize the rites of Matrimony between:

GROOM		AND	BRIDE
1. Full Name	James A. Jones	9. Full Name	Cathy K. Lacey
2. Address: City	Weiser	10. Address City	Weiser
County	Washington	County	Washington
State	Idaho	State	Idaho
3. Age	19	11. Age	16
4. Color or Race	W	12. Color or Race	W
5. Single	X	13. Single	X
6. Widowed		14. Widowed	
7. Divorced		15. Divorced	
8. Birthplace: City	Cambridge	16. Maiden Name if previously married	
State	Idaho	17. Birthplace: City	Fairbury
		State	Nebraska

And to certify the same to said parties, or either of them under his hand and seal, in his ministerial or official capacity, and thereupon he is required to deliver this copy to the parties so married.

IN TESTIMONY WHEREOF, I have hereunto set my hand and affixed my official seal, at Weiser, Washington County, Idaho, this 3rd day of March, A. D. 19 66

HELEN WITTE
Recorder

Charlotte Hirata
Deputy

Marriage Certificate

I, Reverend Marion W. Smith, a Minister residing at Weiser, in the county of Washington in the State of Idaho do certify that, in accordance with the authority on me conferred by the above license, I did on this 5 day of March, in the year A. D. 19 66 at Weiser in the County of Washington, in the State of Idaho, solemnize the rites of matrimony between James A. Jones of Weiser in the County of Washington, of the State of Idaho and Cathy K. Lacey of Weiser, in the County of Washington of the State of Idaho, in the presence of Gary McIntosh and Bernadine Rush

WITNESS My Hand at the County aforesaid, this 5 day of March, A. D. 19 66

In the presence of:

Gary McIntosh
and Bernadine Rush

Rev Marion W. Smith

Officiant should send this copy back to the County Recorder immediately.

Date received by County Recorder 3-8-66; Signature Helen Witte By Charlotte Hirata, Deputy County Recorder; Recorded Book 20, Page 102; Date Received by State Registrar MAR 15 1966

DH 61-027

Compared

Department of Health
Bureau of Vital Statistics
Boise, Idaho

STATE OF IDAHO

State File No. 2713
County File No. 1432

(Use typewriter and/or black ink)

County of Washington

Marriage License

KNOW ALL MEN BY THIS CERTIFICATE: That any regularly ordained minister of the Gospel, authorized by the rites and usages of the church or denomination of Christians, Hebrews, or religious body of which he may be a member, or any judge or Justice of the Peace, or competent officer to whom this may come, he not knowing of any lawful impediments thereto, is hereby authorized and empowered to solemnize the rites of Matrimony between:

GROOM		AND	BRIDE	
1. Full Name	Leonard Dale O'Dell		9. Full Name	Neta Louise Tobey
2. Address:	Forest Grove (City) Washington (County) Oregon (State)		10. Address	Forest Grove (City) Washington (County) Oregon (State)
3. Age 18 4. Color or Race W 5. Single X 6. Widowed 7. Divorced			11. Age 18 12. Color or Race W 13. Single X 14. Widowed 15. Divorced	
8. Birthplace: City	Hillsboro State Oregon		16. Maiden Name if previously married	
			17. Birthplace: City	Forest Grove State Oregon

And to certify the same to said parties, or either of them under his hand and seal, in his ministerial or official capacity, and thereupon he is required to deliver this copy to the parties so married.

IN TESTIMONY WHEREOF, I have hereunto set my hand and affixed my official seal, at Weiser, Washington County, Idaho, this 5th day of March, A. D. 19 66.

HELEN WITTE
Recorder

Charlotte Hirata
Deputy

Marriage Certificate

I, David William Schroeder, a Lutheran minister of the gospel residing at New Plymouth, in the county of Payette in the State of Idaho do certify that, in accordance with the authority on me conferred by the above license, I did on this 5th day of March, in the year A. D. 19 66 at New Plymouth in the County of Payette, in the State of Idaho, solemnize the rites of matrimony between Leonard Dale O'Dell of Forest Grove in the County of Washington, of the State of ~~Idaho~~ Oregon and Neta Louise Tobey of Forest Grove, in the County of Washington of the State of Oregon, in the presence of Ben K. Newell and Mrs. David W. Schroeder.

WITNESS My Hand at the County aforesaid, this 5th day of March, A. D. 19 66

In the presence of:

Ben K Newell
and Mrs. David W. Schroeder

David W Schroeder

Date received by County Recorder 3-17-66; Signature Helen Witte By Charlotte Hirata County Recorder; Recorded Book 20, Page 107; Date Received by State Registrar APR 18 1966

Officiant should send this copy back to the County Recorder immediately.

DH 61-027

Indexed

NOV 9 1967

(Use typewriter and/or black ink)

Officiant should send this copy back to the County Recorder immediately.

Department of Health
Bureau of Vital Statistics
Boise, Idaho

STATE OF IDAHO

State File No. 2714
County File No. 1433

County of Washington

Marriage License

KNOW ALL MEN BY THIS CERTIFICATE: That any regularly ordained minister of the Gospel, authorized by the rites and usages of the church or denomination of Christians, Hebrews, or religious body of which he may be a member, or any judge or Justice of the Peace, or competent officer to whom this may come, he not knowing of any lawful impediments thereto, is hereby authorized and empowered to solemnize the rites of Matrimony between:

GROOM		AND	BRIDE	
1. Full Name	Charles D. Goertzen		9. Full Name	Diana Christine Smith
2. Address:	Ontario (City) Malhuer (County) Oregon (State)		10. Address	Ontario (City) Malhuer (County) Oregon (State)
3. Age 23	4. Color or Race W	5. Single X 6. Widowed 7. Divorced	11. Age 23	12. Color or Race W 13. Single 14. Widowed 15. Divorced X
8. Birthplace: City	Twin Falls State Idaho		16. Maiden Name if previously married	Schroff
			17. Birthplace: City	Klamath Falls State Oregon

And to certify the same to said parties, or either of them under his hand and seal, in his ministerial or official capacity, and thereupon he is required to deliver this copy to the parties so married.

IN TESTIMONY WHEREOF, I have hereunto set my hand and affixed my official seal, at Weiser, Washington County, Idaho, this 7th day of March, A. D. 19 66.

HELEN WITTE
Recorder
Charlotte Hirata
Deputy

Marriage Certificate

I, Edward A. Bawden, a minister of the Methodist Church residing at 718 State Street, Weiser, in the county of Washington in the State of Idaho do certify that, in accordance with the authority on me conferred by the above license, I did on this seventh day of March, in the year A. D. 19 66 at Weiser in the County of Washington, in the State of Idaho, solemnize the rites of matrimony between Charles D. Goertzen of Ontario in the County of Malheur, of the State of Oregon and Diane Christine Smith of Ontario, in the County of Malheur of the State of Oregon, in the presence of Dean E. Potter and Harold Roudebush

WITNESS My Hand at the County aforesaid, this seventh day of March, A. D. 19 66

In the presence of:

Dean E. Potter
and Harold Roudebush

Edward A. Bawden

Date received by County Recorder 3/15/66; Signature Helen Witte By Carral Holmes, Deputy; County Recorder; Recorded Book 20, Page 105; Date Received by State Registrar APR 18 1966

DH 61-027

Compared

(Use typewriter and/or black ink)

Officiant should send this copy back to the County Recorder immediately.

Department of Health
Bureau of Vital Statistics
Boise, Idaho

STATE OF IDAHO

State File No. 2715
County File No. 1434

County of Washington 44

Marriage License

KNOW ALL MEN BY THIS CERTIFICATE: That any regularly ordained minister of the Gospel, authorized by the rites and usages of the church or denomination of Christians, Hebrews, or religious body of which he may be a member, or any judge or Justice of the Peace, or competent officer to whom this may come, he not knowing of any lawful impediments thereto, is hereby authorized and empowered to solemnize the rites of Matrimony between:

GROOM		AND	BRIDE	
1. Full Name	Larry Bradley 2-555		9. Full Name	Susan Dockweiler 2-555
2. Address:	LaGrande (City) Union (County) Oregon (State) 38		10. Address	LaGrande (City) Union (County) Oregon (State) 38
3. Age 17 4. Color or Race W 5. Single X 6. Widowed 7. Divorced			11. Age 15 12. Color or Race W 13. Single X 14. Widowed 15. Divorced	
8. Birthplace: City Deer Lodge State Montana			16. Maiden Name if previously married	
			17. Birthplace: City LaGrande State Oregon	

And to certify the same to said parties, or either of them under his hand and seal, in his ministerial or official capacity, and thereupon he is required to deliver this copy to the parties so married.

IN TESTIMONY WHEREOF, I have hereunto set my hand and affixed my official seal, at Weiser, Washington County, Idaho, this 8th day of March, A. D. 19 66.

HELEN WITTE
Recorder
Charlotte Hirata
Deputy

Marriage Certificate

I, Don Stephens, a Justice of the Peace residing at Weiser, in the county of Washington in the State of Idaho do certify that, in accordance with the authority on me conferred by the above license, I did on this 8th day of March, in the year A. D. 19 66 at Weiser in the County of Washington 44, in the State of Idaho, solemnize the rites of matrimony between Larry Bradley of LaGrande in the County of Union, of the State of Oregon and Susan Dockweiler of LaGrande, in the County of Union of the State of Oregon, in the presence of _____ and _____

WITNESS My Hand at the County aforesaid, this 8th day of March, A. D. 19 66

In the presence of:

_____

and _____

Don Stephens

Date received by County Recorder 4-7-66 Signature HELEN WITTE By: Charlotte Hirata Deputy County Recorder; Recorded 20 Book 115, Page ; Date Received by State Registrar APR 18 1966

DH 61-027

(Use typewriter and/or black ink)

Officiant should send this copy back to the County Recorder immediately.

Department of Health
Bureau of Vital Statistics
Boise, Idaho

STATE OF IDAHO

State File No. 2716
County File No. 1436

County of Washington

Marriage License

KNOW ALL MEN BY THIS CERTIFICATE: That any regularly ordained minister of the Gospel, authorized by the rites and usages of the church or denomination of Christians, Hebrews, or religious body of which he may be a member, or any judge or Justice of the Peace, or competent officer to whom this may come, he not knowing of any lawful impediments thereto, is hereby authorized and empowered to solemnize the rites of Matrimony between:

GROOM		AND	BRIDE
1. Full Name	Robert Bailey		9. Full Name: Valorie Vincent
2. Address:	The Dalles (City) Wasco (County) Oregon (State)		10. Address: Portland (City) Multnomah (County) Oregon (State)
3. Age	21		11. Age: 17
4. Color or Race	W.		12. Color or Race: W
5. Single	X		13. Single: X
6. Widowed			14. Widowed:
7. Divorced			15. Divorced:
8. Birthplace: City	Bismark		16. Maiden Name if previously married:
State	North Dakota		17. Birthplace: City: Portland State: Oregon

And to certify the same to said parties, or either of them under his hand and seal, in his ministerial or official capacity, and thereupon he is required to deliver this copy to the parties so married.

IN TESTIMONY WHEREOF, I have hereunto set my hand and affixed my official seal, at Weiser, Washington County, Idaho, this 11th day of March A. D. 1966

Helen Witte
Recorder

Deputy

Marriage Certificate

I, Joseph Erwin Wagnon, a Minister of Weiser Christian Chuch residing at Weiser, in the county of Washington in the State of Idaho do certify that, in accordance with the authority on me conferred by the above license, I did on this 11th day of March, in the year A. D. 19 66 at Weiser in the County of Washington, in the State of Idaho, solemnize the rites of matrimony between Robert Bailey of The Dalles in the County of Wasco, of the State of Oregon and Valorie Vincent of Portland, in the County of Multnomah of the State of Oregon, in the presence of Patricia Vincent and James Vincent

WITNESS My Hand at the County aforesaid, this eleventh day of March, A. D. 19 66

In the presence of:

Patricia Vincent

and James T. Vincent

Joseph E. Wagnon

Date received by County Recorder 3/12/66 Signature Helen Witte By: Carral Holmes, Deputy County Recorder; Recorded 20 Book, Page 108; Date Received by State Registrar APR 18 1966

DH 61-027

Department of Health
Bureau of Vital Statistics
Boise, Idaho

STATE OF IDAHO

State File No. 2717
County File No. 1433

County of Washington

Marriage License

KNOW ALL MEN BY THIS CERTIFICATE: That any regularly ordained minister of the Gospel, authorized by the rites and usages of the church or denomination of Christians, Hebrews, or religious body of which he may be a member, or any judge or Justice of the Peace, or competent officer to whom this may come, he not knowing of any lawful impediments thereto, is hereby authorized and empowered to solemnize the rites of Matrimony between:

GROOM AND BRIDE

1. Full Name George E. Cressler
2. Address: Portland (City) Multnomah (County) Oregon (State)
3. Age 65 4. Color or Race W 5. Single 6. Widowed 7. Divorced X
8. Birthplace: City Baltimore State Md.

9. Full Name Pauline Cressler
10. Address Portland, (City) 22 Clakmas (County) Oregon (State)
11. Age 64 12. Color or Race W 13. Single 14. Widowed 15. Divorced X
16. Maiden Name if previously married Helm
17. Birthplace: City Grand Forks State N. D.

And to certify the same to said parties, or either of them under his hand and seal, in his ministerial or official capacity, and thereupon he is required to deliver this copy to the parties so married.

IN TESTIMONY WHEREOF, I have hereunto set my hand and affixed my official seal, at Weiser, Washington County, Idaho, this 11th day of March, A. D. 1966

Helen Witte
Recorder

Deputy

Marriage Certificate

I, The Reverend W. Earl Breon, a A Protestant Minister residing at Weiser, in the county of Washington in the State of Idaho do certify that, in accordance with the authority on me conferred by the above license, I did on this 11th day of March, in the year A. D. 1966 at Weiser in the County of Washington, in the State of Idaho, solemnize the rites of matrimony between George E. Cressler of Portland in the County of Multnomah, of the State of Idaho and Pauline Cressler of Portland, in the County of Clakmas of the State of Idaho, in the presence of Harry Breon and Mary L. Switzer

WITNESS My Hand at the County aforesaid, this 11th day of March, A. D. 1966

In the presence of:
Harry Breon
and Mary L. Switzer

W. Earl Breon

Date received by County Recorder 3-16-66; Signature Helen Witte By Charlotte Hirata, Deputy County Recorder; Recorded Book 20, Page 107; Date Received by State Registrar APR 18 1966 Indexed

DH 61-027

(Use typewriter and/or black ink)

Officiant should send this copy back to the County Recorder immediately.

(Use typewriter and/or black ink)

Officiant should send this copy back to the County Recorder Immediately.

Department of Health
Bureau of Vital Statistics
Boise, Idaho

STATE OF IDAHO

State File No. 2718
County File No. 1435

County of Washington

Marriage License

KNOW ALL MEN BY THIS CERTIFICATE: That any regularly ordained minister of the Gospel, authorized by the rites and usages of the church or denomination of Christians, Hebrews, or religious body of which he may be a member, or any judge or Justice of the Peace, or competent officer to whom this may come, he not knowing of any lawful impediments thereto, is hereby authorized and empowered to solemnize the rites of Matrimony between:

GROOM		AND	BRIDE	
1. Full Name	Robert Lee Bashon		9. Full Name	Beverly Chapel
2. Address:	Harper (City) Malheur (County) Oregon (State)		10. Address	Vale (City) Malheur (County) Oregon (State)
3. Age 17	4. Color or Race W	5. Single X 6. Widowed 7. Divorced	11. Age 17	12. Color or Race W 13. Single X 14. Widowed 15. Divorced
8. Birthplace: City	Nyssa State Oregon		16. Maiden Name if previously married	
			17. Birthplace: City	Boise State Idaho

And to certify the same to said parties, or either of them under his hand and seal, in his ministerial or official capacity, and thereupon he is required to deliver this copy to the parties so married.

IN TESTIMONY WHEREOF, I have hereunto set my hand and affixed my official seal, at Weiser, Washington County, Idaho, this 10th day of March, A. D. 1966

HELEN WITTE
Recorder

Charlotte Hirata
Deputy

Marriage Certificate

I, Celia Settle, a Justice of the Peace residing at Payette, in the county of Payette in the State of Idaho do certify that, in accordance with the authority on me conferred by the above license, I did on this 10 day of March, in the year A. D. 1966 at Payette in the County of Payette, in the State of Idaho, solemnize the rites of matrimony between Robert Lee Bashon of Harper in the County of Malheur, of the State of Oregon and Beverly Chapel of Vale, in the County of Malheur of the State of Oregon, in the presence of Judy Pouliot and April Chapel

WITNESS My Hand at the County aforesaid, this 11th day of March, A. D. 1966

In the presence of:

Judy Pouliot
April Chapel

and

Celia Settle

Date received by County Recorder 3-15-66 Signature Helen Witte By Charlotte Hirata, Deputy County Recorder; Recorded Book 20, Page 104; Date Received by State Registrar APR 18 1966

DH 61-027

Indexed Compared

(Use typewriter and/or black ink)

Officiant should send this copy back to the County Recorder immediately.

Department of Health
Bureau of Vital Statistics
Boise, Idaho

STATE OF IDAHO

State File No. 2719
County File No. 1437

County of Washington 44

Marriage License

KNOW ALL MEN BY THIS CERTIFICATE: That any regularly ordained minister of the Gospel, authorized by the rites and usages of the church or denomination of Christians, Hebrews, or religious body of which he may be a member, or any judge or Justice of the Peace, or competent officer to whom this may come, he not knowing of any lawful impediments thereto, is hereby authorized and empowered to solemnize the rites of Matrimony between:

GROOM		AND	BRIDE	
1. Full Name	Percy C. Connick 2-555		9. Full Name	Marilyn R. Lazenby 2-555
2. Address:	Chehalis (City) Lewis (County) Washington (State) 48		10. Address	Seaview (City) Pacific (County) Washington (State) 48
3. Age 43	4. Color or Race W	5. Single	6. Widowed	7. Divorced X
11. Age 40	12. Color or Race W	13. Single	14. Widowed	15. Divorced X
8. Birthplace: City	Walla Walla State Washington		16. Maiden Name if previously married	Rice
			17. Birthplace: City	Portland State Oregon

And to certify the same to said parties, or either of them under his hand and seal, in his ministerial or official capacity, and thereupon he is required to deliver this copy to the parties so married.

IN TESTIMONY WHEREOF, I have hereunto set my hand and affixed my official seal, at Weiser, Washington County, Idaho, this 11th day of March, A. D. 1966.

Helen Witte
Recorder

Janet Hall
Deputy

Marriage Certificate

I, Don Henderson, a Probate Judge residing at Weiser, in the county of Washington in the State of Idaho do certify that, in accordance with the authority on me conferred by the above license, I did on this 11th day of March, in the year A. D. 1966 at Weiser in the County of Washington 44, in the State of Idaho, solemnize the rites of matrimony between Percy C. Connick of Chehalis in the County of Lewis, of the State of Washington and Marilyn R. Lazenby of Seaview, in the County of Pacific of the State of Washington, in the presence of Vivienne Dickerson and _____

WITNESS My Hand at the County aforesaid, this 11th day of March, A. D. 19 66

In the presence of

Vivienne Dickerson

and _____

Don Henderson

Date received by County Recorder 3/14/66; Signature Helen Witte By: Janet Hall, Deputy County Recorder; Recorded Book 20, Page 103; Date Received by State Registrar APR 18 1966

DH 61-027

Compared Indexed

(Use typewriter and/or black ink)

Officiant should send this copy back to the County Recorder immediately.

Department of Health
Bureau of Vital Statistics
Boise, Idaho

STATE OF IDAHO

State File No. 2720
County File No. 1439

County of Washington

Marriage License

KNOW ALL MEN BY THIS CERTIFICATE: That any regularly ordained minister of the Gospel, authorized by the rites and usages of the church or denomination of Christians, Hebrews, or religious body of which he may be a member, or any judge or Justice of the Peace, or competent officer to whom this may come, he not knowing of any lawful impediments thereto, is hereby authorized and empowered to solemnize the rites of Matrimony between:

GROOM		AND	BRIDE	
1. Full Name	Louis Walter Sather		9. Full Name	Glenda Points
2. Address:	Ontario (City) Malheur (County) Oregon (State)		10. Address	Ontario (City) Malheur (County) Oregon (State)
3. Age	22		11. Age	23
4. Color or Race	W		12. Color or Race	W
5. Single	X		13. Single	
6. Widowed			14. Widowed	
7. Divorced			15. Divorced	X
8. Birthplace: City	Portland		16. Maiden Name if previously married	Points
State	Oregon		17. Birthplace: City	Boise
			State	Idaho

And to certify the same to said parties, or either of them under his hand and seal, in his ministerial or official capacity, and thereupon he is required to deliver this copy to the parties so married.

IN TESTIMONY WHEREOF, I have hereunto set my hand and affixed my official seal, at Weiser, Washington County, Idaho, this 11'th day of March, A. D. 1966.

Helen Witte
Recorder

Janet Hall
Deputy

Marriage Certificate

I, George A. Trobough, a Minister of the Gospel residing at Payette, in the county of Payette in the State of Idaho do certify that, in accordance with the authority on me conferred by the above license, I did on this 13th day of March, in the year A. D. 1966 at First Methodist Church in the County of Payette, in the State of Idaho, solemnize the rites of matrimony between Louis Walter Sather of Ontario in the County of Malheur, of the State of Oregon and Glenda Points of Ontario, in the County of Malheur of the State of Oregon, in the presence of Robert C. Bowers and Rita D. Howe

WITNESS My Hand at the County aforesaid, this NK 13th day of March, A. D. 1966

In the presence of:

Robert C. Bowers

and Rita D. Howe

George A. Trobough, Minister

Date received by County Recorder 3-15-66 Signature Helen Witte By Charlotte Hirata, Deputy

Recorded 20, Page 104; Date Received by State Registrar APR 18 1966

Indexed

DH 61-027

(Use typewriter and/or black ink)

Officiant should send this copy back to the County Recorder immediately.

Department of Health
Bureau of Vital Statistics
Boise, Idaho

STATE OF IDAHO

State File No. 2721
County File No. 1441

County of Washington

Marriage License

KNOW ALL MEN BY THIS CERTIFICATE: That any regularly ordained minister of the Gospel, authorized by the rites and usages of the church or denomination of Christians, Hebrews, or religious body of which he may be a member, or any judge or Justice of the Peace, or competent officer to whom this may come, he not knowing of any lawful impediments thereto, is hereby authorized and empowered to solemnize the rites of Matrimony between:

GROOM		BRIDE
1. Full Name	David J. Mathson	9. Full Name Pamela J. Hung
2. Address: City / County / State	LaGrande Union Oregon	10. Address City / County / State Haines Baker Oregon
3. Age 23 4. Color or Race W 5. Single X 6. Widowed 7. Divorced		11. Age 17 12. Color or Race W 13. Single X 14. Widowed 15. Divorced
8. Birthplace: City Boise State Idaho		16. Maiden Name if previously married
		17. Birthplace: City Pendleton State Oregon

And to certify the same to said parties, or either of them under his hand and seal, in his ministerial or official capacity, and thereupon he is required to deliver this copy to the parties so married.

IN TESTIMONY WHEREOF, I have hereunto set my hand and affixed my official seal, at Weiser, Washington County, Idaho, this 14th day of March, A. D. 1966.

HELEN WITTE
Recorder
Charlotte Hirata
Deputy

Marriage Certificate

I, Edward A. Bawden, a minister of the Methodist Church residing at 718 State St., Weiser, in the county of Washington in the State of Idaho do certify that, in accordance with the authority on me conferred by the above license, I did on this 14th day of March in the year A. D. 1966 at Weiser in the County of Washington, in the State of Idaho, solemnize the rites of matrimony between David J. Mathson of La Grande in the County of Union of the State of Oregon and Pamela J. Hung of Haines in the County of Baker of the State of Oregon, in the presence of Helen Mathson and Eula Aldrich

WITNESS My Hand at the County aforesaid, this fourteenth day of March, A. D. 1966

In the presence of:

Helen Mathson
and Eula Aldrich

Edward G. Bawden

Date received by County Recorder 3/15/66. Signature Helen Witte By Carrie Holmes, Deputy County Recorder; Recorded Book 20, Page 106; Date Received by State Registrar APR 18 1966

DH 61-027

Compared Indexed

(Use typewriter and/or black ink)

Officiant should send this copy back to the County Recorder immediately.

Department of Health
Bureau of Vital Statistics
Boise, Idaho

STATE OF IDAHO

State File No. 2722
County File No. 1442

County of Washington

Marriage License

KNOW ALL MEN BY THIS CERTIFICATE: That any regularly ordained minister of the Gospel, authorized by the rites and usages of the church or denomination of Christians, Hebrews, or religious body of which he may be a member, or any judge or Justice of the Peace, or competent officer to whom this may come, he not knowing of any lawful impediments thereto, is hereby authorized and empowered to solemnize the rites of Matrimony between:

GROOM		AND	BRIDE	
1. Full Name	Edward A. Sinks		9. Full Name	Jean Joines
2. Address:	Weiser (City) Washington (County) Idaho (State)		10. Address	Weiser (City) Washington (County) Idaho (State)
3. Age 23	4. Color or Race W	5. Single X	6. Widowed	7. Divorced
11. Age 18	12. Color or Race W	13. Single X	14. Widowed	15. Divorced
8. Birthplace: City	Bloomington	State Ill.	16. Maiden Name if previously married	
			17. Birthplace: City Emmett	State Idaho

OFFICE COUNTY RECORDER
WASHINGTON COUNTY

And to certify the same to said parties, or either of them under his hand and seal, in his ministerial or official capacity, and thereupon he is required to deliver this copy to the parties so married.

IN TESTIMONY WHEREOF, I have hereunto set my hand and affixed my official seal, at Weiser, Washington County, Idaho, this 15th day of March A. D. 1966.

Helen Witte
Recorder

Deputy

Marriage Certificate

I, Edward A. Bawden, a minister of the Methodist Church residing at 718 State St., Weiser, in the county of Washington in the State of Idaho do certify that, in accordance with the authority on me conferred by the above license, I did on this 15th day of March, in the year A. D. 1966 at Weiser in the County of Washington, in the State of Idaho, solemnize the rites of matrimony between Edward A. Sinks of Weiser in the County of Washington of the State of Idaho and Jean Joines of Weiser, in the County of Washington of the State of Idaho, in the presence of Frank Morgan and Hazel Adams

WITNESS My Hand at the County aforesaid, this fifteenth day of March, A. D. 1966

In the presence of:

Frank Morgan

and

Edward A. Bawden

Date received by County Recorder 3/15/66; Signature Helen Witte By Carrol Holmes, Deputy County Recorder; Recorded Book 20 Page 106; Date Received by State Registrar APR 18 1966

DH 61-027

Compared

Department of Health
Bureau of Vital Statistics
Boise, Idaho

STATE OF IDAHO

State File No. 2723
County File No. 1440

County of Washington 44

Marriage License

KNOW ALL MEN BY THIS CERTIFICATE: That any regularly ordained minister of the Gospel, authorized by the rites and usages of the church or denomination of Christians, Hebrews, or religious body of which he may be a member, or any judge or Justice of the Peace, or competent officer to whom this may come, he not knowing of any lawful impediments thereto, is hereby authorized and empowered to solemnize the rites of Matrimony between:

GROOM		AND	BRIDE	
1. Full Name	James Richard Larson 2-555		9. Full Name	Phyllis Arlene Peters 2-555
2. Address:	LaGrande (City) Union (County) Oregon (State) 39		10. Address	LaGrande (City) Union (County) Oregon (State) 39
3. Age 27 4. Color or Race W 5. Single X 6. Widowed 7. Divorced			11. Age 19 12. Color or Race W 13. Single X 14. Widowed 15. Divorced	
8. Birthplace: City	LaCrosse State Wisc.		16. Maiden Name if previously married	
			17. Birthplace: City	Springerville State Arizona

And to certify the same to said parties, or either of them under his hand and seal, in his ministerial or official capacity, and thereupon he is required to deliver this copy to the parties so married.

IN TESTIMONY WHEREOF, I have hereunto set my hand and affixed my official seal, at Weiser, Washington County, Idaho, this 11th day of March, A. D. 19 66.

HELEN WITTE
Recorder

Charlotte Hirata
Deputy

Marriage Certificate

I, Donald Stephens, a Justice of the Peace residing at Weiser, in the county of Washington in the State of Idaho do certify that, in accordance with the authority on me conferred by the above license, I did on this 15th day of March, in the year A. D. 19 66 at Weiser in the County of Washington 44, in the State of Idaho, solemnize the rites of matrimony between James Richard Larson of LaGrande in the County of Union, of the State of Oregon and Phyllis Arlene Peters of LaGrande, in the County of Union of the State of Oregon, in the presence of _____ and _____

WITNESS My Hand at the County aforesaid, this 15th day of March, A. D. 19 66

In the presence of:

_____

and _____

Don Stephens

Date received by County Recorder 4-7-66; Signature HELEN WITTE By: Charlotte Hirata Deputy County Recorder; Recorded Book 20, Page 117; Date Received by State Registrar APR 18 1966

DH 61-027

(Use typewriter and/or black ink)

Officiant should send this copy back to the County Recorder immediately.

Department of Health
Bureau of Vital Statistics
Boise, Idaho

STATE OF IDAHO

State File No. 2724
County File No. 1444

County of Washington

Marriage License

KNOW ALL MEN BY THIS CERTIFICATE: That any regularly ordained minister of the Gospel, authorized by the rites and usages of the church or denomination of Christians, Hebrews, or religious body of which he may be a member, or any judge or Justice of the Peace, or competent officer to whom this may come, he not knowing of any lawful impediments thereto, is hereby authorized and empowered to solemnize the rites of Matrimony between:

GROOM		AND	BRIDE	
1. Full Name	Arden Dunker		9. Full Name	Dianne Oldham
2. Address:	Weiser (City) Washington (County) Idaho (State)		10. Address	Weiser (City) Washington (County) Idaho (State)
3. Age	18		11. Age	18
4. Color or Race	W		12. Color or Race	W
5. Single	X		13. Single	
6. Widowed			14. Widowed	
7. Divorced			15. Divorced	X
8. Birthplace: City	Weiser		16. Maiden Name if previously married	Dianne Emmons
State	Idaho		17. Birthplace: City	Ontario
			State	Oregon

And to certify the same to said parties, or either of them under his hand and seal, in his ministerial or official capacity, and thereupon he is required to deliver this copy to the parties so married.

IN TESTIMONY WHEREOF, I have hereunto set my hand and affixed my official seal, at Weiser, Washington County, Idaho, this 17'th day of March, A. D. 1966.

HELEN WITTE
Recorder
Carral Holmes
Deputy

Marriage Certificate

I, Joseph Erwin Wagnon, a Minister of Weiser Christian Church residing at Weiser, in the county of Washington in the State of Idaho do certify that, in accordance with the authority on me conferred by the above license, I did on this 18th day of March, in the year A. D. 1966 at Weiser in the County of Washington, in the State of Idaho, solemnize the rites of matrimony between Arden Dunker of Weiser in the County of Washington, of the State of Idaho and Dianne Oldham of Weiser, in the County of Washington of the State of Idaho, in the presence of Susan Emmons and Tom Grant.

WITNESS My Hand at the County aforesaid, this eighteenth day of March, A. D. 1966.

In the presence of:
Susan Emmons
and Tom Grant

Joseph E. Wagnon

Date received by County Recorder 3/28/66; Signature Helen Witte By Carral Holmes Deputy County Recorder; Recorded Book 20, Page 110; Date Received by State Registrar APR 18 1966

Indexed

DH 61-027

Officiant should send this copy back to the County Recorder immediately. (Use typewriter and/or black ink)

(Use typewriter and/or black ink)

Officiant should send this copy back to the County Recorder immediately.

Department of Health
Bureau of Vital Statistics
Boise, Idaho

STATE OF IDAHO

State File No. 2725
County File No. 1446

County of WASHINGTON

Marriage License

KNOW ALL MEN BY THIS CERTIFICATE: That any regularly ordained minister of the Gospel, authorized by the rites and usages of the church or denomination of Christians, Hebrews, or religious body of which he may be a member, or any judge or Justice of the Peace, or competent officer to whom this may come, he not knowing of any lawful impediments thereto, is hereby authorized and empowered to solemnize the rites of Matrimony between:

GROOM		AND	BRIDE	
1. Full Name	Jerry Lee Hiner		9. Full Name	Shannon Kay Highsmith
2. Address:	Lebanon (City) Linn (County) Oregon (State)		10. Address	Lebanon (City) Linn (County) Oregon (State)
3. Age 17	4. Color or Race W 5. Single X 6. Widowed 7. Divorced		11. Age 15	12. Color or Race W 13. Single X 14. Widowed 15. Divorced
8. Birthplace: City	Lebanon State Oregon		16. Maiden Name if previously married	
			17. Birthplace: City	Portland State Oregon

And to certify the same to said parties, or either of them under his hand and seal, in his ministerial or official capacity, and thereupon he is required to deliver this copy to the parties so married.

IN TESTIMONY WHEREOF, I have hereunto set my hand and affixed my official seal, at Weiser, Washington County, Idaho, this 18'th day of March, A. D. 19 66.

HELEN WITTE
Recorder
Carral Holmes
Deputy

Marriage Certificate

I, Celia Settle, a Justice of the Peace residing at Payette, in the county of Payette in the State of Idaho do certify that, in accordance with the authority on me conferred by the above license, I did on this 18 day of March, in the year A. D. 19 66 at Payette in the County of Payette, in the State of Idaho, solemnize the rites of matrimony between Jerry Lee Hiner of Lebanon in the County of Linn, of the State of Oregon and Shannon Kay Highsmith of Lebanon, in the County of Linn of the State of Oregon, in the presence of Earl Hardin and Violet Hardin

WITNESS My Hand at the County aforesaid, this 18th day of March, A. D. 19 66

In the presence of:
Earl Hardin
and Violet Hardin

Celia Settle

Date received by County Recorder 3-23-66; Signature Helen Witte; By Charlotte Horste, Deputy County Recorder; Recorded Book 20, Page 110; Date Received by State Registrar APR 18 1966

DH 61-027

(Use typewriter and/or black ink)

Officiant should send this copy back to the County Recorder Immediately.

Department of Health
Bureau of Vital Statistics
Boise, Idaho

STATE OF IDAHO

State File No. 2726
County File No. 1448

County of Washington

Marriage License

KNOW ALL MEN BY THIS CERTIFICATE: That any regularly ordained minister of the Gospel, authorized by the rites and usages of the church or denomination of Christians, Hebrews, or religious body of which he may be a member, or any judge or Justice of the Peace, or competent officer to whom this may come, he not knowing of any lawful impediments thereto, is hereby authorized and empowered to solemnize the rites of Matrimony between:

GROOM		AND	BRIDE	
1. Full Name	Ben Norris		9. Full Name	Verna Hand
2. Address:	Haines (City) Baker (County) Oregon (State)		10. Address	Summerville (City) Union (County) Oregon (State)
3. Age 59	4. Color or Race W	5. Single	6. Widowed	7. Divorced X
11. Age 43	12. Color or Race W	13. Single	14. Widowed	15. Divorced
8. Birthplace: City	Oakland	State	Oregon	
16. Maiden Name if previously married				
17. Birthplace: City	Wolf Creek	State	Oregon	

And to certify the same to said parties, or either of them under his hand and seal, in his ministerial or official capacity, and thereupon he is required to deliver this copy to the parties so married.

IN TESTIMONY WHEREOF, I have hereunto set my hand and affixed my official seal, at Weiser, Washington County, Idaho, this 22nd day of March, A.D. 19 66

HELEN WITTE
Recorder

Charlotte Hirata
Deputy

Marriage Certificate

I, Don Henderson, a Probate Judge residing at Weiser, in the county of Washington in the State of Idaho do certify that, in accordance with the authority on me conferred by the above license, I did on this 22nd day of March in the year A.D. 19 66 at Weiser in the County of Washington, in the State of Idaho, solemnize the rites of matrimony between Ben Norris of Haines in the County of Baker of the State of Oregon and Verna Hand of Summerville, in the County of Union of the State of Oregon, in the presence of Betty L. Norris and Gene E. Norris

WITNESS My Hand at the County aforesaid, this 22nd day of March, A.D. 19 66

In the presence of: Betty L. Norris
and Gene E. Norris

Don Henderson

Date received by County Recorder 3-22-66; Signature Helen Witte By Charlotte Hirata, Deputy County Recorder; Recorded Book 20, Page 109; Date Received by State Registrar APR 18 1966

Indexed

DH 61-027

(Use typewriter and/or black ink)

Officiant should send this copy back to the County Recorder immediately.

Department of Health
Bureau of Vital Statistics
Boise, Idaho

STATE OF IDAHO

State File No. 2727
County File No. 1449

County of Washington

Marriage License

KNOW ALL MEN BY THIS CERTIFICATE: That any regularly ordained minister of the Gospel, authorized by the rites and usages of the church or denomination of Christians, Hebrews, or religious body of which he may be a member, or any judge or Justice of the Peace, or competent officer to whom this may come, he not knowing of any lawful impediments thereto, is hereby authorized and empowered to solemnize the rites of Matrimony between:

GROOM		AND	BRIDE	
1. Full Name	David R. Mark		9. Full Name	Virginia Nixon
2. Address:	Albany (City) Linn (County) Oregon (State)		10. Address	Albany (City) Linn (County) Oregon (State)
3. Age 19	4. Color or Race W	5. Single X 6. Widowed 7. Divorced	11. Age 18	12. Color or Race W 13. Single X 14. Widowed 15. Divorced
8. Birthplace: City	Roseau	State Minn.	16. Maiden Name if previously married	
			17. Birthplace: City	Walla Walla State Wash.

And to certify the same to said parties, or either of them under his hand and seal, in his ministerial or official capacity, and thereupon he is required to deliver this copy to the parties so married.

IN TESTIMONY WHEREOF, I have hereunto set my hand and affixed my official seal, at Weiser, Washington County, Idaho, this 25th day of March, A. D. 19 66.

HELEN WITTE
Recorder

Charlotte Hirata
Deputy

Marriage Certificate

I, Don Henderson, a Probate Judge residing at Weiser, in the county of Washington in the State of Idaho do certify that, in accordance with the authority on me conferred by the above license, I did on this 25th day of March in the year A. D. 19 66 at Weiser in the County of Washington, in the State of Idaho, solemnize the rites of matrimony between David R. Mark of Albany in the County of Linn, of the State of Oregon and Virginia Nixon of Albany, in the County of Linn of the State of Oregon, in the presence of Vivienne Dickerson and _____

WITNESS My Hand at the County aforesaid, this 25ht day of March, A. D. 19 66

In the presence of:

Vivienne Dickerson

and _____

Don Henderson

Date received by County Recorder 3-29-66; Signature Helen Witte By Charlotte Hirata, Deputy County Recorder; Recorded Book 20, Page 111; Date Received by State Registrar APR 18 1966

DH 61-027

Department of Health
Bureau of Vital Statistics
Boise, Idaho

STATE OF IDAHO

State File No. 2728
County File No. 1450

County of Washington 44

Marriage License

KNOW ALL MEN BY THIS CERTIFICATE: That any regularly ordained minister of the Gospel, authorized by the rites and usages of the church or denomination of Christians, Hebrews, or religious body of which he may be a member, or any judge or Justice of the Peace, or competent officer to whom this may come, he not knowing of any lawful impediments thereto, is hereby authorized and empowered to solemnize the rites of Matrimony between:

GROOM	AND	BRIDE
1. Full Name Joseph L. Logsdon		9. Full Name Eleanor E. Bowers
2. Address: Baker (City) Baker (County) Oregon (State) 38		10. Address Baker (City) Baker (County) Oregon (State) 38
3. Age 46 4. Color or Race W 5. Single 6. Widowed 7. Divorced X		11. Age 29 12. Color or Race W 13. Single 14. Widowed 15. Divorced X
8. Birthplace: City Rapid City State S. Dakota		16. Maiden Name if previously married McClain
		17. Birthplace: City North Platt State Nebraska

And to certify the same to said parties, or either of them under his hand and seal, in his ministerial or official capacity, and thereupon he is required to deliver this copy to the parties so married.

IN TESTIMONY WHEREOF, I have hereunto set my hand and affixed my official seal, at Weiser, Washington County, Idaho, this 26'th day of March, A. D. 1966.

Helen Witte
Recorder

Janet Hall
Deputy

Marriage Certificate

I, Don Stephens, a Justice of the Peace residing at Weiser, in the county of Wash. in the State of Idaho do certify that, in accordance with the authority on me conferred by the above license, I did on this 26 day of March, in the year A. D. 1966 at Weiser in the County of Wash. 441, in the State of Idaho, solemnize the rites of matrimony between Joseph L Logsdon of Baker in the County of Baker, of the State of Oregon and Eleanor Bowers of Baker, in the County of Baker of the State of Oregon, in the presence of Kay Daniels and Charles Daniel

WITNESS My Hand at the County aforesaid, this 26 day of March, A. D. 1966

In the presence of:

Charles H Daniel

and Kay F Daniels

Don Stephens

Date received by County Recorder 4-7-66; Signature HELEN WITTE by: Charlotte Hirata Deputy County Recorder; Recorded Book 20, Page 114; Date Received by State Registrar APR 18 1966

DH 61-027

(Use typewriter and/or black ink)

Officiant should send this copy back to the County Recorder immediately.

(Use typewriter and/or black ink)

Officiant should send this copy back to the County Recorder immediately.

Department of Health
Bureau of Vital Statistics
Boise, Idaho

STATE OF IDAHO

State File No. 2729
County File No. 1451

County of Washington

Marriage License

KNOW ALL MEN BY THIS CERTIFICATE: That any regularly ordained minister of the Gospel, authorized by the rites and usages of the church or denomination of Christians, Hebrews, or religious body of which he may be a member, or any judge or Justice of the Peace, or competent officer to whom this may come, he not knowing of any lawful impediments thereto, is hereby authorized and empowered to solemnize the rites of Matrimony between:

GROOM		AND	BRIDE	
1. Full Name	Laurence L. Lanning		9. Full Name	Linda S. Hartley
2. Address:	Scio (City) Linn (County) Oregon (State)		10. Address	Scio (City) Linn (County) Oregon (State)
3. Age 17	4. Color or Race W	5. Single X 6. Widowed 7. Divorced	11. Age 16	12. Color or Race W 13. Single X 14. Widowed 15. Divorced
8. Birthplace: City	Lebanon State Oregon		16. Maiden Name if previously married	
			17. Birthplace: City	Martinez State Calif.

And to certify the same to said parties, or either of them under his hand and seal, in his ministerial or official capacity, and thereupon he is required to deliver this copy to the parties so married.

IN TESTIMONY WHEREOF, I have hereunto set my hand and affixed my official seal, at Weiser, Washington County, Idaho, this 29'th day of March, A. D. 19 66.

HELEN WITTE
Recorder
Carrol Holmes
Deputy

Marriage Certificate

I, Don Henderson, a Probate Judge residing at Weiser, in the county of Washington in the State of Idaho do certify that, in accordance with the authority on me conferred by the above license, I did on this 29th day of March in the year A. D. 19 66 at Weiser in the County of Washington, in the State of Idaho, solemnize the rites of matrimony between Laurence L. Lanning of Scio in the County of Linn of the State of Oregon and Linda S. Hartley of Scio, in the County of Linn of the State of Oregon; in the presence of Leonard L. Lanning and Marian M. Lanning

WITNESS My Hand at the County aforesaid, this 29th day of March, A. D. 19 66

In the presence of:
Leonard L. Lanning
and Marian M. Lanning

Don Henderson

Date received by County Recorder 3/30/66 Signature Helen Witte County Recorder; Recorded Book 20, Page 111; Date Received by State Registrar APR 18 1966

DH 61-027

Department of Health
Bureau of Vital Statistics
Boise, Idaho

STATE OF IDAHO

State File No. 2730
County File No. 1452

County of Washington

Marriage License

KNOW ALL MEN BY THIS CERTIFICATE: That any regularly ordained minister of the Gospel, authorized by the rites and usages of the church or denomination of Christians, Hebrews, or religious body of which he may be a member, or any judge or Justice of the Peace, or competent officer to whom this may come, he not knowing of any lawful impediments thereto, is hereby authorized and empowered to solemnize the rites of Matrimony between:

GROOM		AND	BRIDE
1. Full Name	Marvin Clark		9. Full Name Sandra Clark
2. Address:	Vale (City) Malheur (County) Oregon (State)		10. Address Vale (City) Malheur (County) Oregon (State)
3. Age 28	4. Color or Race W	5. Single	6. Widowed 7. Divorced X
			11. Age 18 12. Color or Race W 13. Single X 14. Widowed 15. Divorced
8. Birthplace: City	Julesburg State Colo.		16. Maiden Name if previously married Mayo
			17. Birthplace: City Ontario State Oregon

And to certify the same to said parties, or either of them under his hand and seal, in his ministerial or official capacity, and thereupon he is required to deliver this copy to the parties so married.

IN TESTIMONY WHEREOF, I have hereunto set my hand and affixed my official seal, at Weiser, Washington County, Idaho, this 30th day of March, A. D. 1966.

HELEN WITTE
Recorder
Charlotte Hirata
Deputy

Marriage Certificate

I, Rev. Jean L Lund, a Minister of the Gospel residing at 141 E. Park, in the county of Washington in the State of Idaho do certify that, in accordance with the authority on me conferred by the above license, I did on this 30th day of March in the year A. D. 1966 at Weiser in the County of Washington, in the State of Idaho, solemnize the rites of matrimony between Marvin Clark of Vale in the County of Malheur, of the State of Oregon and Sandra Clark of Vale, in the County of Malheur of the State of Oregon, in the presence of Delsin R. Clark and Jeannene Weatherby.

WITNESS My Hand at the County aforesaid, this 30th day of March, A. D. 1966.

In the presence of:

Delsin R. Clark

and Jeannene Weatherby

Rev. Jean L Lund

Date received by County Recorder 4/1/66; Signature Helen Witte By Charlotte Hirata, Deputy County Recorder; Recorded Book 20, Page 112; Date Received by State Registrar APR 18 1966

DH 61-027

(Use typewriter and/or black ink)

Officiant should send this copy back to the County Recorder immediately.

INST. No 636412 BOOK 64 PAGE 269

Department of Health
Bureau of Vital Statistics
Boise, Idaho

STATE OF IDAHO

State File No. 2731
County File No. 38951

(Use typewriter and/or black ink)

County of Ada

Marriage License

KNOW ALL MEN BY THIS CERTIFICATE: That any regularly ordained minister of the Gospel, authorized by the rites and usages of the church or denomination of Christians, Hebrews, or religious body of which he may be a member, or any judge or Justice of the Peace, or competent officer to whom this may come, he not knowing of any lawful impediments thereto, is hereby authorized and empowered to solemnize the rites of Matrimony between:

GROOM		AND	BRIDE	
1. Full Name	James Maynard Mitchell		9. Full Name	Joyce Joann Secrest
2. Address:	Orofino (City) Clearwater (County) Idaho (State)		10. Address	Orofino (City) Clearwater (County) Idaho (State)
3. Age	30		11. Age	36
4. Color or Race			12. Color or Race	
5. Single			13. Single	
6. Widowed			14. Widowed	
7. Divorced	X		15. Divorced	X
8. Birthplace: City	Underwood		16. Maiden Name if previously married	MacGregor
State	Minnesota		17. Birthplace: City	Spokane
			State	Washington

And to certify the same to said parties, or either of them under his hand and seal, in his ministerial or official capacity, and thereupon he is required to deliver this copy to the parties so married.

IN TESTIMONY WHEREOF, I have hereunto set my hand and affixed my official seal, at Boise, Ada County, Idaho, this 1st day of April, A. D. 1966.

Clarence A. Planting
Recorder

Deputy

Marriage Certificate

I, Frank E. Chalfant, Jr., a Justice of the Peace residing at Boise, in the county of Ada in the State of Idaho do certify that, in accordance with the authority on me conferred by the above license, I did on this 1st day of April in the year A. D. 1966 at Boise in the County of Ada in the State of Idaho, solemnize the rites of matrimony between James Maynard Mitchell of Orofino in the County of Clearwater and Joyce Joann Secrest of Orofino of the State of Idaho, in the County of Clearwater of the State of Idaho, in the presence of Phyllis Green and Michael Loening

WITNESS My Hand at the County aforesaid, this 1st day of April, A. D. 1966

In the presence of:

Phyllis J. Green

and Michael Loening

Frank E. Chalfant, Jr.

Date received by County Recorder APR 2 1966 10:35 A.M. Signature Clarence A. Planting County Recorder; Recorded Book 64, Page 269; Date Received by State Registrar APR 12 1966

RECEIVED

DH 61-027

Officiant should send this copy back to the County Recorder immediately.

SEP 2 7 1989

BOOK 64 PAGE 266 INST. No 636334

Department of Health
Bureau of Vital Statistics
Boise, Idaho

STATE OF IDAHO

State File No. 2732
County File No. 38947

County of Ada

Marriage License

KNOW ALL MEN BY THIS CERTIFICATE: That any regularly ordained minister of the Gospel, authorized by the rites and usages of the church or denomination of Christians, Hebrews, or religious body of which he may be a member, or any judge or Justice of the Peace, or competent officer to whom this may come, he not knowing of any lawful impediments thereto, is hereby authorized and empowered to solemnize the rites of Matrimony between:

GROOM		AND	BRIDE	
1. Full Name	Brantford Bernerd Blair		9. Full Name	Blanche Lorena Igo
2. Address:	Boise (City) Ada (County) Idaho (State)		10. Address:	Boise (City) Ada (County) Idaho (State)
3. Age 60	4. Color or Race	5. Single	6. Widowed	7. Divorced X
			11. Age 53	12. Color or Race 13. Single 14. Widowed 15. Divorced X
8. Birthplace: City	Alpena State Mich.		16. Maiden Name if previously married	Barney
			17. Birthplace: City	Spanish Fork State Utah

And to certify the same to said parties, or either of them under his hand and seal, in his ministerial or official capacity, and thereupon he is required to deliver this copy to the parties so married.

IN TESTIMONY WHEREOF, I have hereunto set my hand and affixed my official seal, at Boise, Ada County, Idaho, this 1 day of April, A.D. 19 66.

CLARENCE A. PLANTING
Recorder

Deputy

Marriage Certificate

I, Frank E. Chalfant, Jr., a Justice of the Peace residing at Boise, in the county of Ada in the State of Idaho do certify that, in accordance with the authority on me conferred by the above license, I did on this 1st day of April, in the year A. D. 1966 at Boise in the County of Ada, in the State of Idaho, solemnize the rites of matrimony between Brantford Bernerd Blair of Boise in the County of Ada, of the State of Idaho and Blanche Lorena Igo of Boise, in the County of Ada of the State of Idaho, in the presence of James W. Ross and Carla M. Hartshorn

WITNESS My Hand at the County aforesaid, this 1st day of April, A. D. 1966

In the presence of:

James W. Ross

and Carla M. Hartshorn

Frank E. Chalfant

Date received by County Recorder APR 5 1966 10:15 A.M. Signature

County Recorder; Recorded Book 64, Page 266; Date Received by State Registrar APR 12 1966

(Use typewriter and/or black ink)

Officiant should send this copy back to the County Recorder immediately.

DH 61-027

INDEXED

INST. No. 636335 BOOK 64 PAGE 267

Department of Health
Bureau of Vital Statistics
Boise, Idaho

STATE OF IDAHO

State File No. 2733
County File No. 38948

(Use typewriter and/or black ink)

County of Ada

Marriage License

KNOW ALL MEN BY THIS CERTIFICATE: That any regularly ordained minister of the Gospel, authorized by the rites and usages of the church or denomination of Christians, Hebrews, or religious body of which he may be a member, or any judge or Justice of the Peace, or competent officer to whom this may come, he not knowing of any lawful impediments thereto, is hereby authorized and empowered to solemnize the rites of Matrimony between:

GROOM		AND	BRIDE	
1. Full Name	Kavoos A. Ravari		9. Full Name	Gail Ann Cummins
2. Address:	Portland (City) Multnomah (County) Oregon (State)		10. Address	Portland (City) Multnomah (County) Oregon (State) X
3. Age 23	4. Color or Race	5. Single X 6. Widowed 7. Divorced	11. Age 21	12. Color or Race 13. Single 14. Widowed 15. Divorced
8. Birthplace: City	Kerman State Iran		16. Maiden Name if previously married	Cummins
			17. Birthplace: City	Florence State Oregon

And to certify the same to said parties, or either of them under his hand and seal, in his ministerial or official capacity, and thereupon he is required to deliver this copy to the parties so married.

IN TESTIMONY WHEREOF, I have hereunto set my hand and affixed my official seal, at Boise, Ada County, Idaho, this 1 day of April, A. D. 19 66.

CLARENCE A. PLANTING
Recorder
Jenny Fytle
Deputy

Marriage Certificate

I, Frank E. Chalfant, Jr., a Justice of the Peace residing at Boise, in the county of Ada in the State of Idaho do certify that, in accordance with the authority on me conferred by the above license, I did on this 1st day of April in the year A. D. 19 66 at Boise in the County of Ada in the State of Idaho, solemnize the rites of matrimony between Kavoos A. Ravari of Portland in the County of Multnomah in the State of Oregon and Gail Ann Cummins of Portland in the County of Multnomah of the State of Oregon, in the presence of Kay Coats and Ali Khorrami.

WITNESS My Hand at the County aforesaid, this 1st day of April, A. D. 19 66

In the presence of:
Kay Coats
and Ali Khorrami

Frank E. Chalfant, Jr.

Date received by County Recorder APR 5 1966 10:15 A.M. Signature Clarence A. Planting County Recorder; Recorded Book 64 Page 267; Date Received by State Registrar APR 12 1966

Officiant should send this copy back to the County Recorder immediately.

INDEXED 61-027

BOOK 64 PAGE 268 INST. No. 636411

Department of Health
Bureau of Vital Statistics
Boise, Idaho

STATE OF IDAHO

State File No. 2734
County File No. 38950

(Use typewriter and/or black ink)

County of Ada

Marriage License

KNOW ALL MEN BY THIS CERTIFICATE: That any regularly ordained minister of the Gospel, authorized by the rites and usages of the church or denomination of Christians, Hebrews, or religious body of which he may be a member, or any judge or Justice of the Peace, or competent officer to whom this may come, he not knowing of any lawful impediments thereto, is hereby authorized and empowered to solemnize the rites of Matrimony between:

GROOM		AND	BRIDE	
1. Full Name	Jimmy Leon Singleton		9. Full Name	Mary Ann Paulson
2. Address:	Detroit (City) Marion (County) Oregon (State)		10. Address:	Salem (City) Marion (County) Oregon (State)
3. Age	23		11. Age	19
4. Color or Race			12. Color or Race	
5. Single	X		13. Single	
6. Widowed			14. Widowed	
7. Divorced			15. Divorced	X
8. Birthplace: City	Idabel		16. Maiden Name if previously married	Paulson
State	Oklahoma		17. Birthplace: City	Salem
			State	Oregon

And to certify the same to said parties, or either of them under his hand and seal, in his ministerial or official capacity, and thereupon he is required to deliver this copy to the parties so married.

IN TESTIMONY WHEREOF, I have hereunto set my hand and affixed my official seal, at Boise, Ada County, Idaho, this 1 day of April, A.D. 19 66.

CLARENCE A. PLANTING
Recorder

Jimmy [illegible]
Deputy

Marriage Certificate

I, Frank E. Chalfant, Jr., a Justice of the Peace residing at Boise, in the county of Ada in the State of Idaho do certify that, in accordance with the authority on me conferred by the above license, I did on this 1st day of April, in the year A. D. 19 66 at Boise in the County of Ada, in the State of Idaho, solemnize the rites of matrimony between Jimmy Leon Singleton of Detroit in the County of Marion, of the State of Oregon and Mary Ann Paulson of Salem, in the County of Marion of the State of Oregon, in the presence of Eldeane Keeler and Kay Coats

WITNESS My Hand at the County aforesaid, this 1st day of April, A. D. 19 66

In the presence of:

Eldeane Keeler

and Kay Coats

Frank E. Chalfant

Officiant should send this copy back to the County Recorder immediately.

Date received by County Recorder APR 1966 10:35 A.M. Signature Clarence A. Planting County Recorder; Recorded Book 64, Page 268; Date Received by State Registrar APR 12 1966

INDEXED 27

BOOK 64 PAGE 264 INST. NO. 636330

Department of Health
Bureau of Vital Statistics
Boise, Idaho

STATE OF IDAHO

State File No. 2735
County File No. 38935

County of Ada

Marriage License

KNOW ALL MEN BY THIS CERTIFICATE: That any regularly ordained minister of the Gospel, authorized by the rites and usages of the church or denomination of Christians, Hebrews, or religious body of which he may be a member, or any judge or Justice of the Peace, or competent officer to whom this may come, he not knowing of any lawful impediments thereto, is hereby authorized and empowered to solemnize the rites of Matrimony between:

GROOM		AND	BRIDE	
1. Full Name	Terry Gene Wells		9. Full Name	Sally Lorene Vanderwood
2. Address:	Boise (City) Ada (County) Idaho (State)		10. Address	Boise (City) Ada (County) Idaho (State)
3. Age 23	4. Color or Race	5. Single	6. Widowed	7. Divorced
			11. Age 19	12. Color or Race 13. Single X 14. Widowed 15. Divorced
8. Birthplace: City	Mackey State Idaho		16. Maiden Name if previously married	
			17. Birthplace: City	Salt Lake City State Utah

And to certify the same to said parties, or either of them under his hand and seal, in his ministerial or official capacity, and thereupon he is required to deliver this copy to the parties so married.

IN TESTIMONY WHEREOF, I have hereunto set my hand and affixed my official seal, at Boise, Ada County, Idaho, this 23 day of March, A. D. 1966.

CLARENCE A. PLANTING
Recorder

Deputy

Marriage Certificate

I, Herbert E. Richards, a Minister of the Gospel residing at Boise, in the county of Ada in the State of Idaho do certify that, in accordance with the authority on me conferred by the above license, I did on this 1st day of April, in the year A. D. 1966 at Boise in the County of Ada, in the State of Idaho, solemnize the rites of matrimony between Terry Gene Wells of Boise in the County of Ada, of the State of Idaho and Sally Lorene Vanderwood of Boise, in the County of Ada of the State of Idaho, in the presence of Kenneth C. Becken and Mrs. R. E. Shirley

WITNESS My Hand at the County aforesaid, this First day of April, A. D. 1966

In the presence of:

Kenneth C. Becken

and Mrs R. E. Shirley

APR 12 1966

Date received by County Recorder APR 5 1966 10:15 A.M.; Signature Clarence A. Planting County Recorder; Recorded Book 64, Page 264; Date Received by State Registrar

INDEXED 61-027

(Use typewriter and/or black ink)

Officiant should send this copy back to the County Recorder immediately.

BOOK 64 PAGE 268 INST. NO. 636410

Department of Health
Bureau of Vital Statistics
Boise, Idaho

STATE OF IDAHO

State File No. 2736
County File No. 38943

County of Ada

Marriage License

KNOW ALL MEN BY THIS CERTIFICATE: That any regularly ordained minister of the Gospel, authorized by the rites and usages of the church or denomination of Christians, Hebrews, or religious body of which he may be a member, or any judge or Justice of the Peace, or competent officer to whom this may come, he not knowing of any lawful impediments thereto, is hereby authorized and empowered to solemnize the rites of Matrimony between:

GROOM		BRIDE	
1. Full Name	Larry Eno	9. Full Name	Frances Edna Bowers
2. Address:	Boise (City) Ada (County) Idaho (State)	10. Address	Boise (City) Ada (County) Idaho (State)
3. Age 37	4. Color or Race	5. Single X	6. Widowed	7. Divorced	11. Age 30	12. Color or Race	13. Single	14. Widowed	15. Divorced X
8. Birthplace: City Boise	State Idaho	16. Maiden Name if previously married Stoddard	
		17. Birthplace: City Pendleton	State Oregon

And to certify the same to said parties, or either of them under his hand and seal, in his ministerial or official capacity, and thereupon he is required to deliver this copy to the parties so married.

IN TESTIMONY WHEREOF, I have hereunto set my hand and affixed my official seal, at Boise, Ada County, Idaho, this 30th day of March, A.D. 19 66.

Clarence A. Planting
Recorder

Evelyn Lobnitz
Deputy

Marriage Certificate

I, David C. Choate, a Minister of The Gospel residing at Boise, in the county of Ada in the State of Idaho do certify that, in accordance with the authority on me conferred by the above license, I did on this ____ day of ____, in the year A. D. 1966 at Boise in the County of Ada in the State of Idaho, solemnize the rites of matrimony between Larry Eno of Boise in the County of Ada and Frances Edna Bowers of Boise, of the State of Idaho, in the County of Ada of the State of Idaho, in the presence of Frank P. Eno and Elaine Mendenhall

WITNESS My Hand at the County aforesaid, this Second day of April, A. D. 1966

In the presence of:
Frank P. Eno
and Elaine Mendenhall

Rev. David C. Choate

Date received by County Recorder APR 1966 10:35 A.M.; Signature Clarence A. Planting County Recorder; Recorded Book 64, Page 268; Date Received by State Registrar APR 12 1966

(Use typewriter and/or black ink)

Officiant should send this copy back to the County Recorder immediately.

INDEXED 61-027

BOOK 64 PAGE 272 INST. NO. 636815

Department of Health
Bureau of Vital Statistics
Boise, Idaho

STATE OF IDAHO

State File No. 2737
County File No. 38944

(Use typewriter and/or black ink)

County of Ada

Marriage License

KNOW ALL MEN BY THIS CERTIFICATE: That any regularly ordained minister of the Gospel, authorized by the rites and usages of the church or denomination of Christians, Hebrews, or religious body of which he may be a member, or any judge or Justice of the Peace, or competent officer to whom this may come, he not knowing of any lawful impediments thereto, is hereby authorized and empowered to solemnize the rites of Matrimony between:

GROOM		AND	BRIDE	
1. Full Name	Donald Eugene Hannaman		9. Full Name	Mauricie Doerr Gorton
2. Address:	Boise (City) Ada (County) Idaho (State)		10. Address	Boise (City) Ada (County) Idaho (State)
3. Age	22		11. Age	22
4. Color or Race			12. Color or Race	
5. Single	X		13. Single	
6. Widowed			14. Widowed	
7. Divorced			15. Divorced	X
8. Birthplace: City	Toledo		16. Maiden Name if previously married	Doerr
State	Ohio		17. Birthplace: City	Twin Falls
			State	Idaho

And to certify the same to said parties, or either of them under his hand and seal, in his ministerial or official capacity, and thereupon he is required to deliver this copy to the parties so married.

IN TESTIMONY WHEREOF, I have hereunto set my hand and affixed my official seal, at Boise, Ada County, Idaho, this 30th day of March, A. D. 1966.

CLARENCE A. PLANTING
Recorder

Deputy

Marriage Certificate

I, Kenneth Hannaman, a Christian minister residing at 3527 Federal Way, in the county of Ada in the State of Idaho do certify that, in accordance with the authority on me conferred by the above license, I did on this 2nd day of April, in the year A. D. 1966 at Boise in the County of Ada, in the State of Idaho, solemnize the rites of matrimony between Donald Eugene Hannaman of Boise in the County of Ada of the State of Idaho and Mauricia Doerr Gorton of Boise, in the County of Ada of the State of Idaho, in the presence of Dean La Mott and Karla F. Houk

WITNESS My Hand at the County aforesaid, this 2nd day of April, A. D. 1966

In the presence of:

Dean W. La Mott

and Karla F. Houk

Kenneth Hannaman

Officiant should send this copy back to the County Recorder immediately.

Date received by County Recorder 4-12-66 11:00 A.M; Signature Clarence A. Planting County Recorder; Recorded Book 64, Page 272.; Date Received by State Registrar 4-15-1966

INDEXED 61-027

BOOK 64 PAGE 272

INST. No. 636814

Department of Health
Bureau of Vital Statistics
Boise, Idaho

STATE OF IDAHO

State File No. 2738
County File No. 38941

County of Ada

Marriage License

KNOW ALL MEN BY THIS CERTIFICATE: That any regularly ordained minister of the Gospel, authorized by the rites and usages of the church or denomination of Christians, Hebrews, or religious body of which he may be a member, or any judge or Justice of the Peace, or competent officer to whom this may come, he not knowing of any lawful impediments thereto, is hereby authorized and empowered to solemnize the rites of Matrimony between:

GROOM AND BRIDE

1. Full Name Thomas Rex Green
2. Address: Boise (City) Ada (County) Idaho (State)
3. Age 19 4. Color or Race 5. Single X 6. Widowed 7. Divorced
8. Birthplace: City Boise State Idaho

9. Full Name Deneille Lee Moser
10. Address Boise (City) Ada (County) Idaho (State)
11. Age 18 12. Color or Race 13. Single X 14. Widowed 15. Divorced
16. Maiden Name if previously married
17. Birthplace: City Mtn Home State Idaho

And to certify the same to said parties, or either of them under his hand and seal, in his ministerial or official capacity, and thereupon he is required to deliver this copy to the parties so married.

IN TESTIMONY WHEREOF, I have hereunto set my hand and affixed my official seal, at Boise, Ada County, Idaho, this 29 day of March, A. D. 1966.

CLARENCE A. PLANTING
Recorder

Jimmy [illegible]
Deputy

Marriage Certificate

I, Stacy S Richards, a minister of the gospel of Jesus Christ residing at Boise, in the county of Ada in the State of Idaho do certify that, in accordance with the authority on me conferred by the above license, I did on this second day of April, in the year A. D. 1966 at Wright Congl Ch. Boise in the County of Ada, in the State of Idaho, solemnize the rites of matrimony between Thomas Rex Green of Boise in the County of Ada, of the State of Idaho and Deneille Lee Moser of Boise, in the County of Ada of the State of Idaho, in the presence of Glen Cook and Bonnie Jean Richards

WITNESS My Hand at the County aforesaid, this second day of April, A. D. 1966

In the presence of:

Glen Cook

and Bonnie Jean Richards

Stacy S. Richards

Date received by County Recorder 4-12-66 11:00 A.M; Signature Clarence A. Planting County Recorder; Recorded Book 64 Page 272; Date Received by State Registrar APR 15 1966

INDEXED

DH-61-027

(Use typewriter and/or black ink)

Officiant should send this copy back to the County Recorder immediately.

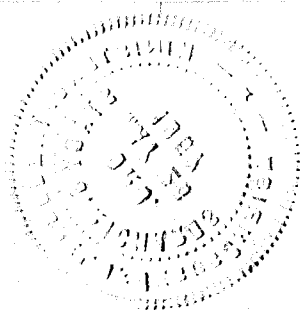

INST. No. 636816 BOOK 64 PAGE 273

2739

Department of Health
Bureau of Vital Statistics
Boise, Idaho

STATE OF IDAHO

State File No.
County File No. 38949

(Use typewriter and/or black ink)

Officiant should send this copy back to the County Recorder immediately.

County of Ada

Marriage License

KNOW ALL MEN BY THIS CERTIFICATE: That any regularly ordained minister of the Gospel, authorized by the rites and usages of the church or denomination of Christians, Hebrews, or religious body of which he may be a member, or any judge or Justice of the Peace, or competent officer to whom this may come, he not knowing of any lawful impediments thereto, is hereby authorized and empowered to solemnize the rites of Matrimony between:

GROOM		AND	BRIDE
1. Full Name	Richard Earl Larsen		9. Full Name Sharon Kay Rogers
2. Address:	Salt Lake City, Salt Lake, Utah (City, County, State)		10. Address Oshkosh Garden Nebraska (City, County, State)
3. Age 21	4. Color or Race	5. Single X 6. Widowed	7. Divorced	11. Age 22	12. Color or Race	13. Single	14. Widowed	15. Divorced
8. Birthplace: City	Maywood State Calif.		16. Maiden Name if previously married	
			17. Birthplace: City Julesberg State Colorado

And to certify the same to said parties, or either of them under his hand and seal, in his ministerial or official capacity, and thereupon he is required to deliver this copy to the parties so married.

IN TESTIMONY WHEREOF, I have hereunto set my hand and affixed my official seal, at Boise, Ada County, Idaho, this 1st day of April, A. D. 19 66.

CLARENCE A. PLANTING
Recorder

Deputy

Marriage Certificate

I, Ray K. Kistler, a minister of the United Church of Christ residing at Mountain Home, in the county of Elmore in the State of Idaho do certify that, in accordance with the authority on me conferred by the above license, I did on this 3rd day of April, in the year A. D. 19 66 at Mountain Home in the County of Elmore in the State of Idaho, solemnize the rites of matrimony between Richard Earl Larsen of Salt Lake City in the County of Salt Lake of the State of Utah and Sharon Kay Rogers of Oshkosh, in the County of Garden of the State of Nebraska, in the presence of Delores Briggs and Dale E. Jaquet

WITNESS My Hand at the County aforesaid, this third day of April, A. D. 19 66

In the presence of:

Delores Briggs

and Dale E. Jaquet

Ray K. Kistler

Date received by County Recorder 4-12-66 11:00 A.M. Signature Clarence A. Planting County Recorder; Recorded Book 64, Page 273.; Date Received by State Registrar APR 15 1966

INDEXED 61-027

NOV 2 1967

BOOK 64 PAGE 270 636415

Department of Health
Bureau of Vital Statistics
Boise, Idaho

STATE OF IDAHO

State File No. 2740
County File No. 38956

(Use typewriter and/or black ink)

County of Ada

Marriage License

KNOW ALL MEN BY THIS CERTIFICATE: That any regularly ordained minister of the Gospel, authorized by the rites and usages of the church or denomination of Christians, Hebrews, or religious body of which he may be a member, or any judge or Justice of the Peace, or competent officer to whom this may come, he not knowing of any lawful impediments thereto, is hereby authorized and empowered to solemnize the rites of Matrimony between:

GROOM		AND	BRIDE	
1. Full Name	Rodney Neal Dahlgren		9. Full Name	Judith Anne Garlick
2. Address:	Dugway (City) Tooele (County) Utah (State)		10. Address	Salt Lake City (City) Salt Lake (County) Utah (State)
3. Age 20	4. Color or Race	5. Single X 6. Widowed 7. Divorced	11. Age 26	12. Color or Race 13. Single X 14. Widowed 15. Divorced
8. Birthplace: City	Portland State Oregon		16. Maiden Name if previously married	
			17. Birthplace: City	Boston State Mass.

And to certify the same to said parties, or either of them under his hand and seal, in his ministerial or official capacity, and thereupon he is required to deliver this copy to the parties so married.

IN TESTIMONY WHEREOF, I have hereunto set my hand and affixed my official seal, at Boise, Ada County, Idaho, this 4th day of April, A. D. 19 66.

CLARENCE A. PLANTING
Recorder

Deputy

Marriage Certificate

I, Frank E. Chalfant, Jr., a Justice of the Peace residing at Boise, in the county of Ada in the State of Idaho do certify that, in accordance with the authority on me conferred by the above license, I did on this 4th day of April in the year A. D. 19 66 at Boise in the County of Ada in the State of Idaho, solemnize the rites of matrimony between Rodney Neal Dahlgren of Dugway in the County of Tooele of the State of Utah and Judith Anne Garlick of Salt Lake City in the County of Salt Lake of the State of Utah, in the presence of Kay Coats and Peter Dahlgren

WITNESS My Hand at the County aforesaid, this 4th day of April, A. D. 19 66

In the presence of:
Peter Dahlgren
and Kay Coats

Frank E. Chalfant, Jr.

Date received by County Recorder ____; Signature Clarence A. Planting County Recorder; Recorded Book 64, Page 270; Date Received by State Registrar APR 12 1966

Officiant should send this copy back to the County Recorder immediately.

INDEXED H 61-027

BOOK 64 PAGE 270 INST. No. 636414

Department of Health
Bureau of Vital Statistics
Boise, Idaho

STATE OF IDAHO

State File No. 2741
County File No. 38955

County of Ada

Marriage License

KNOW ALL MEN BY THIS CERTIFICATE: That any regularly ordained minister of the Gospel, authorized by the rites and usages of the church or denomination of Christians, Hebrews, or religious body of which he may be a member, or any judge or Justice of the Peace, or competent officer to whom this may come, he not knowing of any lawful impediments thereto, is hereby authorized and empowered to solemnize the rites of Matrimony between:

GROOM		AND	BRIDE	
1. Full Name	Harley Rollon Houston		9. Full Name	Charlotte Dorothy Pronovost
2. Address:	Kalispell (City) Flathead (County) Montana (State)		10. Address:	Kalispell (City) Flathead (County) Montana (State)
3. Age	49		11. Age	39
4. Color or Race			12. Color or Race	
5. Single			13. Single	
6. Widowed			14. Widowed	
7. Divorced	X		15. Divorced	X
8. Birthplace: City	Midland		16. Maiden Name if previously married	McCully
State	Texas		17. Birthplace: City	Columbia Falls
			State	Montana

And to certify the same to said parties, or either of them under his hand and seal, in his ministerial or official capacity, and thereupon he is required to deliver this copy to the parties so married.

IN TESTIMONY WHEREOF, I have hereunto set my hand and affixed my official seal, at Boise, Ada County, Idaho, this 4 day of April, A.D. 1966.

CLARENCE A. PLANTING
Recorder

Jenny Lee
Deputy

Marriage Certificate

I, Herbert E. Richards, a Minister of the Gospel residing at Boise, in the county of Ada in the State of Idaho do certify that, in accordance with the authority on me conferred by the above license, I did on this 4th day of April, in the year A. D. 1966 at Boise in the County of Ada, in the State of Idaho, solemnize the rites of matrimony between Harley Rollon Houston of Kalispell in the County of Flathead, of the State of Montana and Charlotte Dorothy Pronovost of Kalispell, in the County of Flathead of the State of Montana, in the presence of Letha M. Adams and Linda F. Baldwin

WITNESS My Hand at the County aforesaid, this Fourth day of April, A. D. 1966
In the presence of:

Linda F. Baldwin
and Letha M. Adams

Herbert E. Richards

Date received by County Recorder APR 6 1966 10:35 AM; Signature Clarence A. Planting County Recorder; Recorded Book 64, Page 270; Date Received by State Registrar APR 12 1966

(Use typewriter and/or black ink)

Officiant should send this copy back to the County Recorder immediately.

INDEXED

61-027

INST. No. 636413 BOOK 64 PAGE 269

Department of Health
Bureau of Vital Statistics
Boise, Idaho

STATE OF IDAHO

State File No. 2742
County File No. 33533

(Use typewriter and/or black ink)

County of Ada

Marriage License

KNOW ALL MEN BY THIS CERTIFICATE: That any regularly ordained minister of the Gospel, authorized by the rites and usages of the church or denomination of Christians, Hebrews, or religious body of which he may be a member, or any judge or Justice of the Peace, or competent officer to whom this may come, he not knowing of any lawful impediments thereto, is hereby authorized and empowered to solemnize the rites of Matrimony between:

GROOM		AND	BRIDE	
1. Full Name	Russell Arthur Barnes		9. Full Name	Diana Lynn Stevenson
2. Address:	Sacramento (City) Sacramento (County) Calif. (State)		10. Address	Sacramento (City) Sacramento (County) Calif (State)
3. Age 21	4. Color or Race ... 5. Single X 6. Widowed ... 7. Divorced ...		11. Age 20	12. Color or Race ... 13. Single X 14. Widowed ... 15. Divorced ...
8. Birthplace: City	Sacramento State Calif.		16. Maiden Name if previously married	
			17. Birthplace: City	Enid State Oklahoma

And to certify the same to said parties, or either of them under his hand and seal, in his ministerial or official capacity, and thereupon he is required to deliver this copy to the parties so married.

IN TESTIMONY WHEREOF, I have hereunto set my hand and affixed my official seal, at Boise, Ada County, Idaho, this 4th day of April, A. D. 1966.

Clarence A. Planting
Recorder
Deputy

Marriage Certificate

I, David A. Choate, a minister of the Gospel residing at Boise, in the county of Ada in the State of Idaho do certify that, in accordance with the authority on me conferred by the above license, I did on this 4th day of April, in the year A. D. 1966 at Boise in the County of Ada, in the State of Idaho, solemnize the rites of matrimony between Russell Arthur Barnes of Sacramento in the County of Sacramento, of the State of California and Diana Lynn Stevenson of Sacramento, in the County of Sacramento of the State of California, in the presence of Thelma Kennedy and Jean B. Kelsey

WITNESS My Hand at the County aforesaid, this Fourth day of April, A. D. 1966

In the presence of:

Thelma Kennedy

and Jean B. Kelsey

Rev. David A. Choate

Date received by County Recorder APR 6 1966 10:35 A.M. Signature Clarence A. Planting County Recorder; Recorded Book 64, Page 269; Date Received by State Registrar APR 12 1966

Officiant should send this copy back to the County Recorder immediately.

VSH 61-027

INST. No. 636336 BOOK 64 PAGE 267

Department of Health
Bureau of Vital Statistics
Boise, Idaho

STATE OF IDAHO

State File No. 2743
County File No. 38952

(Use typewriter and/or black ink)

County of Ada

Marriage License

KNOW ALL MEN BY THIS CERTIFICATE: That any regularly ordained minister of the Gospel, authorized by the rites and usages of the church or denomination of Christians, Hebrews, or religious body of which he may be a member, or any judge or Justice of the Peace, or competent officer to whom this may come, he not knowing of any lawful impediments thereto, is hereby authorized and empowered to solemnize the rites of Matrimony between:

GROOM		AND	BRIDE	
1. Full Name	Matthew Charles Swift		9. Full Name	Marsha Jean Engelking
2. Address:	Berkeley (City) Alameda (County) Calif. (State)		10. Address:	Sunnyvale (City) Santa Clara (County) Calif. (State)
3. Age 19	4. Color or Race	5. Single X 6. Widowed 7. Divorced	11. Age 18	12. Color or Race 13. Single X 14. Widowed 15. Divorced
8. Birthplace: City	Honolulu State Hawaii		16. Maiden Name if previously married	
			17. Birthplace: City	Berkeley State Calif.

And to certify the same to said parties, or either of them under his hand and seal, in his ministerial or official capacity, and thereupon he is required to deliver this copy to the parties so married.

IN TESTIMONY WHEREOF, I have hereunto set my hand and affixed my official seal, at Boise, Ada County, Idaho, this 4 day of April, A.D. 19 66.

CLARENCE A. PLANTING
Recorder
Jenny Lyle
Deputy

Marriage Certificate

I, J. F. Cromwell, a Justice of the Peace residing at Boise, in the county of Ada in the State of Idaho do certify that, in accordance with the authority on me conferred by the above license, I did on this 4th day of April, in the year A. D. 19 66 at Boise in the County of Ada, in the State of Idaho, solemnize the rites of matrimony between Matthew Charles Swift of Berkeley in the County of Alameda, of the State of California and Marsha Jean Engelking of Sunnyvale, in the County of Santa Clara of the State of California, in the presence of Eldeane Keeler and Kay Coats

WITNESS My Hand at the County aforesaid, this 4th day of April, A. D. 1966

In the presence of:

Eldeane Keeler

and Kay Coats

J. F. Cromwell

Officiant should send this copy back to the County Recorder immediately.

Date received by County Recorder APR 5 1966 10:15 A.M. Signature Clarence A. Planting County Recorder; Recorded Book 64, Page 267; Date Received by State Registrar APR 12 1966

DH 61-027

INDEXED

INST. No 636332 BOOK 64 PAGE 265

Department of Health
Bureau of Vital Statistics
Boise, Idaho

STATE OF IDAHO

State File No. 2744
County File No. 38945

(Use typewriter and/or black ink)

County of Ada

Marriage License

KNOW ALL MEN BY THIS CERTIFICATE: That any regularly ordained minister of the Gospel, authorized by the rites and usages of the church or denomination of Christians, Hebrews, or religious body of which he may be a member, or any judge or Justice of the Peace, or competent officer to whom this may come, he not knowing of any lawful impediments thereto, is hereby authorized and empowered to solemnize the rites of Matrimony between:

GROOM		AND	BRIDE	
1. Full Name	Robert Dee Lyons		9. Full Name	Rosa Jolene Sanchez
2. Address:	Nampa (City) Canyon (County) Idaho (State)		10. Address	Boise (City) Ada (County) Idaho (State)
3. Age 21	4. Color or Race	5. Single X 6. Widowed	7. Divorced	11. Age 19 12. Color or Race 13. Single X 14. Widowed 15. Divorced
8. Birthplace: City	Omaha State Nebraska		16. Maiden Name if previously married	
			17. Birthplace: City	Boise State Idaho

And to certify the same to said parties, or either of them under his hand and seal, in his ministerial or official capacity, and thereupon he is required to deliver this copy to the parties so married.

IN TESTIMONY WHEREOF, I have hereunto set my hand and affixed my official seal, at Boise, Ada County, Idaho, this 31st day of March, A. D. 1966.

Clarence A. Planting
Recorder

Deputy

Marriage Certificate

I, Richard E. Gross, a clergyman residing at 412 Nectaribe, Nampa, in the county of Canyon in the State of Idaho do certify that, in accordance with the authority on me conferred by the above license, I did on this 4th day of April, in the year A. D. 1966 at Zion Lutheran, Nampa in the County of Canyon, in the State of Idaho, solemnize the rites of matrimony between Robert Dee Lyons of Nampa in the County of Canyon, of the State of Idaho and Rosa Jolene Sanchez of Boise, in the County of Ada of the State of Idaho, in the presence of Fredrick M. Landrum and Dahlia G. Landrum

WITNESS My Hand at the County aforesaid, this 4th day of Arpil, A.D. 1966

In the presence of:

Fredrick Micah Landrum

and Dahlia Gail Landrum

Richard E. Gross

Officiant should send this copy back to the County Recorder immediately.

Date received by County Recorder APR 5 1966 10:15 A.M. Signature Clarence A. Planting County Recorder; Recorded Book 64 Page 265; Date Received by State Registrar APR 12 1966

JADLAH 61-027

INST. No. 636817

BOOK 64 PAGE 273

Department of Health
Bureau of Vital Statistics
Boise, Idaho

STATE OF IDAHO

State File No. 2745
County File No. 38954

County of Ada

Marriage License

KNOW ALL MEN BY THIS CERTIFICATE: That any regularly ordained minister of the Gospel, authorized by the rites and usages of the church or denomination of Christians, Hebrews, or religious body of which he may be a member, or any judge or Justice of the Peace, or competent officer to whom this may come, he not knowing of any lawful impediments thereto, is hereby authorized and empowered to solemnize the rites of Matrimony between:

GROOM	AND	BRIDE
1. Full Name Maxiam Randle Hachler		9. Full Name Evelin Fern Dean
2. Address: Boise (City) Ada (County) Idaho (State)		10. Address Boise (City) Ada (County) Idaho (State)
3. Age 23 4. Color or Race 5. Single X 6. Widowed 7. Divorced		11. Age 21 12. Color or Race 13. Single 14. Widowed 15. Divorced X
8. Birthplace: City Portland State Oregon		16. Maiden Name if previously married Chappell
		17. Birthplace: City Esterville State Iowa

And to certify the same to said parties, or either of them under his hand and seal, in his ministerial or official capacity, and thereupon he is required to deliver this copy to the parties so married.

IN TESTIMONY WHEREOF, I have hereunto set my hand and affixed my official seal, at Boise, Ada County, Idaho, this 4th day of April, A. D. 1966.

CLARENCE A. PLANTING
Recorder

[signature]
Deputy

Marriage Certificate

I, Rev. Thomas J. Blackburn, an ordained Baptist Minister residing at Boise, in the county of Ada in the State of Idaho do certify that, in accordance with the authority on me conferred by the above license, I did on this 4th day of April, in the year A. D. 1966 at Boise in the County of Ada, in the State of Idaho, solemnize the rites of matrimony between Maxiam Randle Hachler of Boise in the County of Ada, of the State of Idaho and Evelin Fern Dean of Boise, in the County of Ada of the State of Idaho, in the presence of Carol Jean Chappell and Mrs Lee Dean Chappell

WITNESS My Hand at the County aforesaid, this 4th day of April, A. D. 1966

In the presence of:
Carol Jean Chappell
and Mrs Lee Dean Chappell

Rev. Thomas J. Blackburn

Date received by County Recorder 4-12-66 11:00 A.M; Signature Clarence A. Planting County Recorder; Recorded Book 64, Page 273; Date Received by State Registrar APR 15 1966

Officiant should send this copy back to the County Recorder immediately. (Use typewriter and/or black ink)

DH 61-027

INDEXED

JUN 5 1970
FEB 1 1975

INST. No. 636493 BOOK 64 PAGE 271

Department of Health
Bureau of Vital Statistics
Boise, Idaho

STATE OF IDAHO

State File No. 2746
County File No. 38959

County of Ada

Marriage License

KNOW ALL MEN BY THIS CERTIFICATE: That any regularly ordained minister of the Gospel, authorized by the rites and usages of the church or denomination of Christians, Hebrews, or religious body of which he may be a member, or any judge or Justice of the Peace, or competent officer to whom this may come, he not knowing of any lawful impediments thereto, is hereby authorized and empowered to solemnize the rites of Matrimony between:

GROOM AND BRIDE

1. Full Name Marvin D. Gregersen
2. Address: Boise (City) Ada (County) Idaho (State)
3. Age 40 4. Color or Race 5. Single 6. Widowed 7. Divorced X
8. Birthplace: City Preston State Idaho

9. Full Name Bonnie Nell Robinson Webb
10. Address Boise (City) Ada (County) Idaho (State)
11. Age 43 12. Color or Race 13. Single 14. Widowed 15. Divorced X
16. Maiden Name if previously married Robinson
17. Birthplace: City Preston State Idaho

And to certify the same to said parties, or either of them under his hand and seal, in his ministerial or official capacity, and thereupon he is required to deliver this copy to the parties so married.

IN TESTIMONY WHEREOF, I have hereunto set my hand and affixed my official seal, at Boise, Ada County, Idaho, this 5th day of April, A. D. 1966.

Clarence A. Planting
Recorder

Mildred Francis
Deputy

Marriage Certificate

I, J. Richard Clarke, a Bishop residing at Boise, in the county of ADA in the State of Idaho do certify that, in accordance with the authority on me conferred by the above license, I did on this 5th day of April, in the year A. D. 1966 at Boise in the County of ADA, in the State of Idaho, solemnize the rites of matrimony between Marvin D. Gregersen of Boise in the County of ADA, of the State of IDAH and Bonnie Nell Robinson Webb of Boise, in the County of Ada of the State of IDAHO, in the presence of JAMES A. BASSETT and NORMA GREGERSEN

WITNESS My Hand at the County aforesaid, this 5th day of April, A. D. 1966

In the presence of:

Norma G. Taylor

and James A. Bassett

Richard Clarke

Date received by County Recorder APR. 7 1966 9:35 AM; Signature Clarence A. Planting County Recorder; Recorded Book 64, Page 271; Date Received by State Registrar APR 15 1966

INDEXED

DH 61-027

(Use typewriter and/or black ink)

Officiant should send this copy back to the County Recorder immediately.

NOV 4 1971

INST. No. 636416 BOOK 64 PAGE 271

Department of Health
Bureau of Vital Statistics
Boise, Idaho

STATE OF IDAHO

State File No. 2747
County File No. 38957

(Use typewriter and/or black ink)

County of Ada

Marriage License

KNOW ALL MEN BY THIS CERTIFICATE: That any regularly ordained minister of the Gospel, authorized by the rites and usages of the church or denomination of Christians, Hebrews, or religious body of which he may be a member, or any judge or Justice of the Peace, or competent officer to whom this may come, he not knowing of any lawful impediments thereto, is hereby authorized and empowered to solemnize the rites of Matrimony between:

GROOM		AND	BRIDE	
1. Full Name	Stanton Francis Nelson		9. Full Name	Jean Elaine Molyneaux
2. Address:	Berkeley (City) Alameda (County) California (State)		10. Address	Berkeley (City) Alameda (County) California (State)
3. Age	20		11. Age	19
4. Color or Race			12. Color or Race	
5. Single	X		13. Single	X
6. Widowed			14. Widowed	
7. Divorced			15. Divorced	
8. Birthplace: City	San Francisco State Calif.		16. Maiden Name if previously married	
			17. Birthplace: City	Palo Alto State Calif.

And to certify the same to said parties, or either of them under his hand and seal, in his ministerial or official capacity, and thereupon he is required to deliver this copy to the parties so married.

IN TESTIMONY WHEREOF, I have hereunto set my hand and affixed my official seal, at Boise, Ada County, Idaho, this 5th day of April, A. D. 1966.

Clarence A. Planting
Recorder
Deputy

Marriage Certificate

I, J. F. Cromwell, a Justice of the Peace residing at Boise, in the county of Ada in the State of Idaho do certify that, in accordance with the authority on me conferred by the above license, I did on this 5th day of April, in the year A. D. 1966 at Boise in the County of Ada, in the State of Idaho, solemnize the rites of matrimony between Stanton Francis Nelson of Berkeley in the County of Alameda, of the State of California and Jean Elaine Molyneaux of Berkeley, in the County of Alameda of the State of California, in the presence of Eldeane Keeler and Kay Coats

WITNESS My Hand at the County aforesaid, this 5th day of April, A. D. 19 66

In the presence of: Eldeane Keeler

and Kay Coats

J. F. Cromwell

Officiant should send this copy back to the County Recorder immediately.

Date received by County Recorder APR 6 1966 10:35 A.M. Signature Clarence A. Planting County Recorder; Recorded Book 64, Page 271; Date Received by State Registrar APR 15 1966

INDEXED

BVH 61-027

BOOK 64 PAGE 274 INST. No. 636818

Department of Health
Bureau of Vital Statistics
Boise, Idaho

STATE OF IDAHO

State File No. 2748
County File No. 38960

County of Ada

Marriage License

KNOW ALL MEN BY THIS CERTIFICATE: That any regularly ordained minister of the Gospel, authorized by the rites and usages of the church or denomination of Christians, Hebrews, or religious body of which he may be a member, or any judge or Justice of the Peace, or competent officer to whom this may come, he not knowing of any lawful impediments thereto, is hereby authorized and empowered to solemnize the rites of Matrimony between:

GROOM		AND	BRIDE	
1. Full Name	Giovanni Sansone		9. Full Name	Barbara Elizabeth Kilian
2. Address:	Naples (City)	Italy (State)	10. Address	San Francisco (City) S. F. (County) Calif. (State)
3. Age 20	4. Color or Race	5. Single X 6. Widowed 7. Divorced	11. Age 22	12. Color or Race 13. Single X 14. Widowed 15. Divorced
8. Birthplace: City	Marano	State Italy	16. Maiden Name if previously married	
			17. Birthplace: City	San Francisco State Calif.

And to certify the same to said parties, or either of them under his hand and seal, in his ministerial or official capacity, and thereupon he is required to deliver this copy to the parties so married.

IN TESTIMONY WHEREOF, I have hereunto set my hand and affixed my official seal, at Boise, Ada County, Idaho, this 6 day of April, A. D. 1966.

CLARENCE A. PLANTING
Recorder

Johnny Lythe
Deputy

Marriage Certificate

I, Frank E. Chalfant, Jr. Justice of the Peace, residing at Boise, in the county of Ada in the State of Idaho do certify that, in accordance with the authority on me conferred by the above license, I did on this 6th day of April, in the year A. D. 1966 at Boise in the County of Ada, in the State of Idaho, solemnize the rites of matrimony between Giovanni Sansone of Naples in the County of , of the State of Italy and Barbara Elizabeth Kilian of San Francisco, in the County of S.F. of the State of California, in the presence of Eldeane Keeler and Kay Coats

WITNESS My Hand at the County aforesaid, this 6th day of April, A. D. 1966

In the presence of:

Eldeane Keeler

and Kay Coats

Frank E. Chalfant, Jr.

Date received by County Recorder 4-12-66 11:00 A.M. Signature Clarence A. Planting County Recorder; Recorded Book 64 Page 274; Date Received by State Registrar APR 1 1966

(Use typewriter and/or black ink)

Officiant should send this copy back to the County Recorder immediately.

INDEXED

H 61-027

INST. No. 636820 BOOK 64 PAGE 275

(Use typewriter and/or black ink)

Officiant should send this copy back to the County Recorder immediately.

Department of Health
Bureau of Vital Statistics
Boise, Idaho

STATE OF IDAHO

State File No. 2749
County File No. 38963

County of Ada

Marriage License

KNOW ALL MEN BY THIS CERTIFICATE: That any regularly ordained minister of the Gospel, authorized by the rites and usages of the church or denomination of Christians, Hebrews, or religious body of which he may be a member, or any judge or Justice of the Peace, or competent officer to whom this may come, he not knowing of any lawful impediments thereto, is hereby authorized and empowered to solemnize the rites of Matrimony between:

GROOM		AND	BRIDE	
1. Full Name	Robert Howard Fisch		9. Full Name	Susan Manes
2. Address: City	Arleta		10. Address City	Arleta
County	Los Angeles		County	Los Angeles
State	Calif.		State	Calif.
3. Age	19		11. Age	19
4. Color or Race			12. Color or Race	
5. Single	X		13. Single	X
6. Widowed			14. Widowed	
7. Divorced			15. Divorced	
8. Birthplace: City	Newark		16. Maiden Name if previously married	
State	New Jersey		17. Birthplace: City	Bronx
			State	New York

And to certify the same to said parties, or either of them under his hand and seal, in his ministerial or official capacity, and thereupon he is required to deliver this copy to the parties so married.

IN TESTIMONY WHEREOF, I have hereunto set my hand and affixed my official seal, at Boise, Ada County, Idaho, this 6th day of April, A. D. 1966.

Clarence A. Planting
Recorder

Deputy

Marriage Certificate

I, Frank E. Chalfant, Jr., a Justice of the Peace residing at Boise, in the county of Ada in the State of Idaho do certify that, in accordance with the authority on me conferred by the above license, I did on this 6th day of April, in the year A. D. 1966 at Boise in the County of Ada, in the State of Idaho, solemnize the rites of matrimony between Robert Howard Fisch of Arleta in the County of Los Angeles, of the State of California and Susan Manes of Arleta, in the County of Los Angeles of the State of California, in the presence of Eldeane Keeler and Kay Coats

WITNESS My Hand at the County aforesaid, this 6th day of April, A. D. 1966

In the presence of:

Eldeane Keeler

and Kay Coats

Frank E. Chalfant

Date received by County Recorder 4-12-66 11:00 A.M; Signature Clarence A. Planting County Recorder; Recorded Book 64, Page 275; Date Received by State Registrar APR 15 1966

INDEXED 61-027

BOOK 64 PAGE 274 INST. No. 636819

Department of Health
Bureau of Vital Statistics
Boise, Idaho

STATE OF IDAHO

State File No. 2750
County File No. 38961

(Use typewriter and/or black ink)

County of Ada

Marriage License

KNOW ALL MEN BY THIS CERTIFICATE: That any regularly ordained minister of the Gospel, authorized by the rites and usages of the church or denomination of Christians, Hebrews, or religious body of which he may be a member, or any judge or Justice of the Peace, or competent officer to whom this may come, he not knowing of any lawful impediments thereto, is hereby authorized and empowered to solemnize the rites of Matrimony between:

GROOM		AND	BRIDE	
1. Full Name	Henry Gottlieb Miller		9. Full Name	Evelyn Jewel Sanders
2. Address:	Union (City) Union (County) Oregon (State)		10. Address	Meridian (City) Ada (County) Idaho (State)
3. Age 59	4. Color or Race	5. Single	6. Widowed X	7. Divorced
11. Age 41	12. Color or Race	13. Single	14. Widowed	15. Divorced X
8. Birthplace: City	Danville State Illinois		16. Maiden Name if previously married	Delay
			17. Birthplace: City Greeley State	Coloredo

And to certify the same to said parties, or either of them under his hand and seal, in his ministerial or official capacity, and thereupon he is required to deliver this copy to the parties so married.

IN TESTIMONY WHEREOF, I have hereunto set my hand and affixed my official seal, at Boise, Ada County, Idaho, this 6th day of April, A. D. 1966.

CLARENCE A. PLANTING
Recorder

Dee Warner
Deputy

Marriage Certificate

I, Alfred L. Jones, a Regularly Ordained Minister residing at Meridian, in the county of Ada in the State of Idaho do certify that, in accordance with the authority on me conferred by the above license, I did on this 7th day of April, in the year A. D. 1966 at Meridian in the County of Ada, in the State of Idaho, solemnize the rites of matrimony between Henry Gottlieb Miller of Union in the County of Union, of the State of Oregon and Evelyn Jewel Sanders of Meridain, in the County of Ada of the State of Idaho, in the presence of Henry Miller and Connie Miller

WITNESS My Hand at the County aforesaid, this 7th day of April, A. D. 1966

In the presence of:

Henry T. Miller

and Connie B. Miller

Alfred L. Jones

Officiant should send this copy back to the County Recorder immediately.

Date received by County Recorder 4-12-66; 11:00 AM Signature Clarence A. Planting County Recorder; Recorded Book 64, Page 274; Date Received by State Registrar APR 15 1966

INDEXED

DH 61-027

BOOK 64 PAGE 278 INST. No. 636826

Department of Health
Bureau of Vital Statistics
Boise, Idaho

STATE OF IDAHO

State File No. 2751
County File No. 38971

(Use typewriter and/or black ink)

County of Ada

Marriage License

KNOW ALL MEN BY THIS CERTIFICATE: That any regularly ordained minister of the Gospel, authorized by the rites and usages of the church or denomination of Christians, Hebrews, or religious body of which he may be a member, or any judge or Justice of the Peace, or competent officer to whom this may come, he not knowing of any lawful impediments thereto, is hereby authorized and empowered to solemnize the rites of Matrimony between:

GROOM		AND	BRIDE	
1. Full Name	Kenneth Allen Dahl		9. Full Name	Sharon Kay Leslie
2. Address:	Tacoma (City) Pierce (County) Wash. (State)		10. Address	Olympia (City) Thurston (County) Wash. (State)
3. Age 19	4. Color or Race	5. Single X	6. Widowed	7. Divorced
			11. Age 16	12. Color or Race 13. Single X 14. Widowed 15. Divorced
8. Birthplace: City	Bismarck State N. D.		16. Maiden Name if previously married	
			17. Birthplace: City	Olympia State Wash.

And to certify the same to said parties, or either of them under his hand and seal, in his ministerial or official capacity, and thereupon he is required to deliver this copy to the parties so married.

IN TESTIMONY WHEREOF, I have hereunto set my hand and affixed my official seal, at Boise, Ada County, Idaho, this 8 day of April, A. D. 19 66.

CLARENCE A. PLANTING
Recorder
Jimmy Lee
Deputy

Marriage Certificate

I, Frank E. Chalfant, Jr., a Justice of the Peace residing at Boise, in the county of Ada in the State of Idaho do certify that, in accordance with the authority on me conferred by the above license, I did on this 8th day of April in the year A. D. 19 66 at Boise in the County of Ada in the State of Idaho, solemnize the rites of matrimony between Kenneth Allen Dahl of Tacoma in the County of Pierce of the State of Washington and Sharon Kay Leslie of Olympia in the County of Thurston of the State of Washington, in the presence of Eldeane Keeler and Kay Coats.

WITNESS My Hand at the County aforesaid, this 8th day of April, A. D. 19 66

In the presence of:

Eldeane Keeler

and Kay Coats

Frank E. Chalfant

Date received by County Recorder 4-12-66 11:00 AM; Signature Clarence A. Planting County Recorder; Recorded Book 64, Page 278; Date Received by State Registrar APR 12 1966

Officiant should send this copy back to the County Recorder immediately.

INDEXED

PH 61-027

INST. No. 636825 BOOK 64 PAGE 277

Department of Health
Bureau of Vital Statistics
Boise, Idaho

STATE OF IDAHO

State File No. 2752
County File No. 38968

(Use typewriter and/or black ink)

County of Ada

Marriage License

KNOW ALL MEN BY THIS CERTIFICATE: That any regularly ordained minister of the Gospel, authorized by the rites and usages of the church or denomination of Christians, Hebrews, or religious body of which he may be a member, or any judge or Justice of the Peace, or competent officer to whom this may come, he not knowing of any lawful impediments thereto, is hereby authorized and empowered to solemnize the rites of Matrimony between:

GROOM		AND	BRIDE	
1. Full Name	Larry Allen Harstad		9. Full Name	Rebecca Sue Hutchinson
2. Address:	Viking (City) Marshall (County) Minnesota (State)		10. Address	Sciotoville (City) Scioto (County) Ohio (State)
3. Age	19		11. Age	19
4. Color or Race			12. Color or Race	
5. Single	X		13. Single	X
6. Widowed			14. Widowed	
7. Divorced			15. Divorced	
8. Birthplace: City	Thief River Falls State Minnesota		16. Maiden Name if previously married	
			17. Birthplace: City	Portsmouth State Ohio

And to certify the same to said parties, or either of them under his hand and seal, in his ministerial or official capacity, and thereupon he is required to deliver this copy to the parties so married.

IN TESTIMONY WHEREOF, I have hereunto set my hand and affixed my official seal, at Boise, Ada County, Idaho, this 8th day of April, A. D. 1966.

Clarence A. Planting
Recorder
Deputy

Marriage Certificate

I, Frank E. Chalfant, Jr., a Justice of the Peace residing at Boise, in the county of Ada in the State of Idaho do certify that, in accordance with the authority on me conferred by the above license, I did on this 8th day of April, in the year A. D. 1966 at Boise in the County of Ada in the State of Idaho, solemnize the rites of matrimony between Larry Allan Harstad of Viking in the County of Marshall of the State of Minnesota and Rebecca Sue Hutchinson of Sciotoville, in the County of Scioto of the State of Ohio, in the presence of Betty Loveless and David Ledford

WITNESS My Hand at the County aforesaid, this 8th day of April, A. D. 1966

In the presence of:
Betty Loveless
and David Ledford

Frank E. Chalfant

Officiant should send this copy back to the County Recorder immediately.

Date received by County Recorder 4-12-66 11:00 A.M; Signature Clarence A. Planting County Recorder; Recorded Book 64, Page 277; Date Received by State Registrar APR 15 1966

INDEXED

DH 61-027

INST No. 636824 BOOK 64 PAGE 277

Department of Health
Bureau of Vital Statistics
Boise, Idaho

STATE OF IDAHO

State File No. 2753
County File No. 38967

County of Ada

Marriage License

KNOW ALL MEN BY THIS CERTIFICATE: That any regularly ordained minister of the Gospel, authorized by the rites and usages of the church or denomination of Christians, Hebrews, or religious body of which he may be a member, or any judge or Justice of the Peace, or competent officer to whom this may come, he not knowing of any lawful impediments thereto, is hereby authorized and empowered to solemnize the rites of Matrimony between:

GROOM		BRIDE
1. Full Name	David Jack Beottger	9. Full Name Patricia Sue Mossholder
2. Address	Klamath Falls (City) Klamath (County) Oregon (State)	10. Address Klamath Falls (City) Klamath (County) Oregon (State)
3. Age	18	11. Age 19
4. Color or Race	X	12. Color or Race X
5. Single	X	13. Single
6. Widowed		14. Widowed
7. Divorced		15. Divorced
8. Birthplace: City	Eugene	16. Maiden Name if previously married
State	Oregon	17. Birthplace: City San Diego
		State Calif

AND

And to certify the same to said parties, or either of them under his hand and seal, in his ministerial or official capacity, and thereupon he is required to deliver this copy to the parties so married.

IN TESTIMONY WHEREOF, I have hereunto set my hand and affixed my official seal, at Boise, Ada County, Idaho, this 8 day of April, A. D. 1966.

CLARENCE A. PLANTING
Recorder

Jenny Lytle
Deputy

Marriage Certificate

I, Frank E. Chalfant, Jr., a Justice of the Peace residing at Boise, in the county of Ada in the State of Idaho do certify that, in accordance with the authority on me conferred by the above license, I did on this 8th day of April in the year A. D. 1966 at Boise in the County of Ada, in the State of Idaho, solemnize the rites of matrimony between David Jack Beottger of Klamath Falls in the County of Klamath of the State of Oregon and Patricia Sue Mossholder of Klamath Falls in the County of Klamath of the State of Oregon, in the presence of Eldeane Keeler and Kay Coats

WITNESS My Hand at the County aforesaid, this 8th day of April, A. D. 1966

In the presence of:

Eldeane Keeler

and Kay Coats

Frank E. Chalfant, Jr.

Date received by County Recorder 4-12-66 11:00 A.M. Signature Clarence A. Planting County Recorder; Recorded Book 64 Page 277; Date Received by State Registrar APR 15 1966

INDEXED

DH 61-027

(Use typewriter and/or black ink)

Officiant should send this copy back to the County Recorder immediately.

BOOK 64 PAGE 276 INST. No. 636823

Department of Health
Bureau of Vital Statistics
Boise, Idaho

STATE OF IDAHO

State File No. 2754
County File No. 38966

County of Ada

Marriage License

KNOW ALL MEN BY THIS CERTIFICATE: That any regularly ordained minister of the Gospel, authorized by the rites and usages of the church or denomination of Christians, Hebrews, or religious body of which he may be a member, or any judge or Justice of the Peace, or competent officer to whom this may come, he not knowing of any lawful impediments thereto, is hereby authorized and empowered to solemnize the rites of Matrimony between:

GROOM		AND	BRIDE	
1. Full Name	Jimmy Ray Waldrum		9. Full Name	Frances Elaine DeVoe
2. Address:	Hillsboro (City) Washington (County) Oregon (State)		10. Address	Portland (City) Multnomah (County) Oregon (State)
3. Age	18		11. Age	21
4. Color or Race			12. Color or Race	
5. Single	X		13. Single	X
6. Widowed			14. Widowed	
7. Divorced			15. Divorced	
8. Birthplace: City	Durant		16. Maiden Name if previously married	
State	Oklahoma		17. Birthplace: City	Longview
			State	Washington

And to certify the same to said parties, or either of them under his hand and seal, in his ministerial or official capacity, and thereupon he is required to deliver this copy to the parties so married.

IN TESTIMONY WHEREOF, I have hereunto set my hand and affixed my official seal, at Boise, Ada County, Idaho, this 8th day of April, A.D. 19 66.

CLARENCE A. PLANTING
Recorder

Bess Warner
Deputy

Marriage Certificate

I, C. A. Planting, a Minister of the Gospel residing at Boise, in the county of Ada in the State of Idaho do certify that, in accordance with the authority on me conferred by the above license, I did on this 8th day of April in the year A. D. 19 66 at Boise in the County of Ada in the State of Idaho, solemnize the rites of matrimony between Jimmy Ray Waldrum of Hillsboro in the County of Washington of the State of Oregon and Frances Elaine DeVoe of Portland, in the County of Multnomah of the State of Oregon, in the presence of Edith L. Storey and Norma Smith

WITNESS My Hand at the County aforesaid, this 8th day of April, A. D. 19 66

In the presence of:

Edith L. Storey

and Norma Smith

Rev. C. A. Planting

Date received by County Recorder 4-12-66 11:00 A.M; Signature Clarence A. Planting County Recorder; Recorded Book 64, Page 276.; Date Received by State Registrar APR 15 1966

INDEXED

61-027

(Use typewriter and/or black ink)

Officiant should send this copy back to the County Recorder immediately.

BOOK 64 PAGE 276 INST. No. 636822

Department of Health
Bureau of Vital Statistics
Boise, Idaho

STATE OF IDAHO

State File No. 2755
County File No. 38965

(Use typewriter and/or black ink)

County of Ada

Marriage License

KNOW ALL MEN BY THIS CERTIFICATE: That any regularly ordained minister of the Gospel, authorized by the rites and usages of the church or denomination of Christians, Hebrews, or religious body of which he may be a member, or any judge or Justice of the Peace, or competent officer to whom this may come, he not knowing of any lawful impediments thereto, is hereby authorized and empowered to solemnize the rites of Matrimony between:

GROOM		AND	BRIDE	
1. Full Name	James Russell Gibson		9. Full Name	Pamela Kay Smith
2. Address:	Boise (City) Ada (County) Idaho (State)		10. Address	Boise (City) Ada (County) Idaho (State)
3. Age 22	4. Color or Race	5. Single X	11. Age 18	12. Color or Race 13. Single 14. Widowed 15. Divorced
8. Birthplace: City	Monterey State Calif.		16. Maiden Name if previously married	
			17. Birthplace: City	Gooding State Idaho

And to certify the same to said parties, or either of them under his hand and seal, in his ministerial or official capacity, and thereupon he is required to deliver this copy to the parties so married.

IN TESTIMONY WHEREOF, I have hereunto set my hand and affixed my official seal, at Boise, Ada County, Idaho, this 7 day of April, A. D. 19 66

CLARENCE A. PLANTING
Recorder

Jenny Lytle
Deputy

Marriage Certificate

I, FRANK E. CHALFANT, JR., Justice of the Peace residing at Boise, a Ada, in the county of 8th in the State of Idaho do certify that, in accordance with the authority on me conferred by the above license, I did on this 66 day of April, in the year A. D. 19 at Boise, Ada, in the County of James Russell Gibson in the State of Idaho, solemnize the rites of matrimony between Boise of in the County of Ada, and Pamela Kay Smith of the State of Idaho, and Boise of Ada, in the County of Gary McCracken, of the State of Idaho, in the presence of Claris M. Myers and 8th April 66

WITNESS My Hand at the County aforesaid, this day of , A. D. 19

In the presence of:

Gary McCracken

and Claris M. Myers

Frank E. Chalfant Jr.

Date received by County Recorder 4-12-66 11:00 A.M; Signature Clarence A. Planting County Recorder; Recorded Book 64, Page 276; Date Received by State Registrar APR 15 1966

Officiant should send this copy back to the County Recorder immediately.

INDEXED

61-027

BOOK 64 PAGE 278 INST. No 636827

Department of Health
Bureau of Vital Statistics
Boise, Idaho

STATE OF IDAHO

State File No. 2756
County File No. 38972

(Use typewriter and/or black ink)

County of Ada

Marriage License

KNOW ALL MEN BY THIS CERTIFICATE: That any regularly ordained minister of the Gospel, authorized by the rites and usages of the church or denomination of Christians, Hebrews, or religious body of which he may be a member, or any judge or Justice of the Peace, or competent officer to whom this may come, he not knowing of any lawful impediments thereto, is hereby authorized and empowered to solemnize the rites of Matrimony between:

GROOM		AND	BRIDE	
1. Full Name	Thomas Harrison Barnhart		9. Full Name	Jean Leola Burrows
2. Address:	Boise (City) Ada (County) Idaho (State)		10. Address	Boise (City) Ada (County) Idaho (State)
3. Age 60	4. Color or Race	5. Single	6. Widowed X	7. Divorced
8. Birthplace: City	Ashland State Louisiana		11. Age 50	12. Color or Race 13. Single 14. Widowed 15. Divorced X
			16. Maiden Name if previously married	Dingle
			17. Birthplace: City	Denver State Colo

And to certify the same to said parties, or either of them under his hand and seal, in his ministerial or official capacity, and thereupon he is required to deliver this copy to the parties so married.

IN TESTIMONY WHEREOF, I have hereunto set my hand and affixed my official seal, at Boise, Ada County, Idaho, this 8 day of April, A. D. 19 66.

CLARENCE A. PLANTING
Recorder

Jamey Lytle
Deputy

Marriage Certificate

I, Garold F. Davis, an Elder in the Church of Jesus Christ of Latter Day Saints residing at Boise, in the county of Ada in the State of Idaho do certify that, in accordance with the authority on me conferred by the above license, I did on this 9th day of April in the year A. D. 19 66 at Boise in the County of Ada in the State of Idaho, solemnize the rites of matrimony between Thomas Harrison Barnhart of Boise in the County of Ada and Jean Leola Burrows of Boise, of the State of Idaho, in the County of Ada of the State of Idaho, in the presence of Jay Barnhart and Julene Sue Burrows

WITNESS My Hand at the County aforesaid, this 9th day of April, A. D. 19 66

In the presence of:

Jay Barnhart

and Julene Sue Burrows

Garold F. Davis

Date received by County Recorder 11-12-66 11:00 A.M; Signature Clarence A. Planting County Recorder; Recorded Book 64, Page 278; Date Received by State Registrar APR 15 1966

Officiant should send this copy back to the County Recorder immediately.

INDEXED

DH 61-027

INST. No. 636821 BOOK 64 PAGE 275

(Use typewriter and/or black ink)

Department of Health
Bureau of Vital Statistics
Boise, Idaho

STATE OF IDAHO

State File No. 3757
County File No. 3584

County of Ada

Marriage License

KNOW ALL MEN BY THIS CERTIFICATE: That any regularly ordained minister of the Gospel, authorized by the rites and usages of the church or denomination of Christians, Hebrews, or religious body of which he may be a member, or any judge or Justice of the Peace, or competent officer to whom this may come, he not knowing of any lawful impediments thereto, is hereby authorized and empowered to solemnize the rites of Matrimony between:

GROOM		AND	BRIDE	
1. Full Name	Floyd Lee Shippy		9. Full Name	Roxy Rae Points
2. Address:	Weiser (City) Washington (County) Idaho (State)		10. Address	Boise (City) Ada (County) Idaho (State)
3. Age 18	4. Color or Race	5. Single x 6. Widowed 7. Divorced	11. Age 16	12. Color or Race 13. Single x 14. Widowed 15. Divorced
8. Birthplace: City	Aline State Okla		16. Maiden Name if previously married	
			17. Birthplace: City	Boise State Idaho

And to certify the same to said parties, or either of them under his hand and seal, in his ministerial or official capacity, and thereupon he is required to deliver this copy to the parties so married.

IN TESTIMONY WHEREOF, I have hereunto set my hand and affixed my official seal, at Boise, Ada County, Idaho, this 7th day of April, A. D. 19 66.

CLARENCE A. PLANTING
Recorder

Beth Warner
Deputy

Marriage Certificate

I, Frank E. Chalfant, Jr., a Justice of the Peace residing at Boise, in the county of Ada in the State of Idaho do certify that, in accordance with the authority in me conferred by the above license, I did on this 9th day of April in the year A. D. 19 66 at Ada in the County of Ada, in the State of Idaho, solemnize the rites of matrimony between Floyd Lee Shippy of Weiser in the County of Washington and Roxy Rae Points of Boise, of the State of Idaho and Idaho of Boise, of the State of Idaho, in the County of Ada of the State of Idaho, in the presence of Clyde Sevy and Sheila Davis.

WITNESS My Hand at the County aforesaid, this 9th day of April, A. D. 19 66

In the presence of:

Clyde Sevy

and Sheila Davis

Frank E. Chalfant, Jr.

Date received by County Recorder 4-12-66 11:00 A.M.; Signature Clarence A. Planting County Recorder; Recorded Book 64, Page 275; Date Received by State Registrar APR 13 1966

Officiant should send this copy back to the County Recorder immediately.

INDEXED

DH 61-027

BOOK 64 PAGE 282 INST. NO. 637368

Department of Health
Bureau of Vital Statistics
Boise, Idaho

STATE OF IDAHO

State File No. 2758
County File No. 38969

(Use typewriter and/or black ink)

Marriage License

County of Ada

KNOW ALL MEN BY THIS CERTIFICATE: That any regularly ordained minister of the Gospel, authorized by the rites and usages of the church or denomination of Christians, Hebrews, or religious body of which he may be a member, or any judge or Justice of the Peace, or competent officer to whom this may come, he not knowing of any lawful impediments thereto, is hereby authorized and empowered to solemnize the rites of Matrimony between:

GROOM		AND	BRIDE	
1. Full Name	Jack Terry Wiedrick		9. Full Name	Nancy Jean Daniel
2. Address:	Boise (City) Ada (County) Idaho (State)		10. Address	Boise (City) Ada (County) Idaho (State)
3. Age	23		11. Age	19
4. Color or Race			12. Color or Race	
5. Single	X		13. Single	X
6. Widowed			14. Widowed	
7. Divorced			15. Divorced	
8. Birthplace: City	Boise		16. Maiden Name if previously married	
State	Idaho		17. Birthplace: City	Boise
			State	Idaho

And to certify the same to said parties, or either of them under his hand and seal, in his ministerial or official capacity, and thereupon he is required to deliver this copy to the parties so married.

IN TESTIMONY WHEREOF, I have hereunto set my hand and affixed my official seal, at Boise, Ada County, Idaho, this 8th day of April, A. D. 19 66.

CLARENCE A. PLANTING
Recorder
Beth Warner
Deputy

Marriage Certificate

I, William B. Cline, a Minister of the Gospel residing at Orchard, in the county of Ada in the State of Idaho do certify that, in accordance with the authority on me conferred by the above license, I did on this 11th day of April, in the year A. D. 19 66 at Boise in the County of Ada, in the State of Idaho, solemnize the rites of matrimony between Jack Terry Wiedrick of Boise in the County of Ada, of the State of Idaho and Nancy Jean Daniel of Boise, in the County of Ada of the State of Idaho, in the presence of Larry Van Over and Karen Sundquist

WITNESS My Hand at the County aforesaid, this 11th day of April, A. D. 19 66

In the presence of:
Larry Van Over
and Karen Sundquist

W. B. Cline

Date received by County Recorder APR 19 1966 11:10AM Signature Clarence A. Planting County Recorder; Recorded Book 64, Page 282; Date Received by State Registrar APR 26 1966

Officiant should send this copy back to the County Recorder immediately.

INDEXED

61-027

BOOK 64 PAGE 280 636870

Department of Health
Bureau of Vital Statistics
Boise, Idaho

STATE OF IDAHO

State File No. 2759
County File No. 38976

(Use typewriter and/or black ink)

County of Ada

Marriage License

KNOW ALL MEN BY THIS CERTIFICATE: That any regularly ordained minister of the Gospel, authorized by the rites and usages of the church or denomination of Christians, Hebrews, or religious body of which he may be a member, or any judge or Justice of the Peace, or competent officer to whom this may come, he not knowing of any lawful impediments thereto, is hereby authorized and empowered to solemnize the rites of Matrimony between:

GROOM		AND	BRIDE	
1. Full Name	Larry Eugene Johnson		9. Full Name	Carol Anne Post
2. Address:	Boise (City) Ada (County) Idaho (State)		10. Address	Boise (City) Ada (County) Idaho (State)
3. Age 18	4. Color or Race	5. Single X 6. Widowed	11. Age 17	12. Color or Race 13. Single X 14. Widowed 15. Divorced
8. Birthplace: City	Boise State Idaho		16. Maiden Name if previously married	
			17. Birthplace: City	Boise State Idaho

And to certify the same to said parties, or either of them under his hand and seal, in his ministerial or official capacity, and thereupon he is required to deliver this copy to the parties so married.

IN TESTIMONY WHEREOF, I have hereunto set my hand and affixed my official seal, at Boise, Ada County, Idaho, this 11th day of April, A. D. 19 66.

CLARENCE A. PLANTING
Recorder

Dan Warner
Deputy

Marriage Certificate

I, Raymond A. Thompson, a Minister of The Methodist Church residing at Boise, in the county of Ada in the State of Idaho do certify that, in accordance with the authority on me conferred by the above license, I did on this 11th day of April in the year A. D. 19 66 at Boise in the County of Ada in the State of Idaho, solemnize the rites of matrimony between Larry Eugene Johnson of Boise in the County of Ada, of the State of Idaho and Carol Anne Post of Boise in the County of Ada, of the State of Idaho, in the presence of Sandi Collins and Kenneth Campbell

WITNESS My Hand at the County aforesaid, this 11th day of April, A. D. 19 66

In the presence of:

Sandi Collins

and Kenneth Campbell

Raymond A. Thompson

Officiant should send this copy back to the County Recorder immediately.

Date received by County Recorder 4-13-66 8:00 A.M.; Signature Clarence A. Planting County Recorder; Recorded Book 64, Page 280.; Date Received by State Registrar APR 26 1966

DH 61-027

INDEXED

INST. No. 636829 BOOK 64 PAGE 279

Department of Health
Bureau of Vital Statistics
Boise, Idaho

STATE OF IDAHO

State File No. 2760
County File No. 38974

(Use typewriter and/or black ink)

County of Ada

Marriage License

KNOW ALL MEN BY THIS CERTIFICATE: That any regularly ordained minister of the Gospel, authorized by the rites and usages of the church or denomination of Christians, Hebrews, or religious body of which he may be a member, or any judge or Justice of the Peace, or competent officer to whom this may come, he not knowing of any lawful impediments thereto, is hereby authorized and empowered to solemnize the rites of Matrimony between:

GROOM		AND	BRIDE	
1. Full Name	Richard James Smith		9. Full Name	Okla Priscilla Pruitt
2. Address:	Idanha (City) Marion (County) Oregon (State)		10. Address	Naches (City) Yakima (County) Wash. (State)
3. Age 20	4. Color or Race	5. Single X	6. Widowed	7. Divorced
			11. Age 18	12. Color or Race 13. Single X 14. Widowed 15. Divorced
8. Birthplace: City	Canby State Oregon		16. Maiden Name if previously married	
			17. Birthplace: City	Yakima State Wash.

And to certify the same to said parties, or either of them under his hand and seal, in his ministerial or official capacity, and thereupon he is required to deliver this copy to the parties so married.

IN TESTIMONY WHEREOF, I have hereunto set my hand and affixed my official seal, at Boise, Ada County, Idaho, this 11 day of April, A. D. 1966.

CLARENCE A. PLANTING
Recorder

Jenny Lyle
Deputy

Marriage Certificate

I, Frank E. Chalfant, Jr., a Justice of the Peace residing at Boise, in the county of Ada in the State of Idaho do certify that, in accordance with the authority on me conferred by the above license, I did on this 11th day of April, in the year A. D. 19 66 at Boise in the County of Ada, in the State of Idaho, solemnize the rites of matrimony between Richard James Smith of Idanha in the County of Marion, of the State of Oregon and Okla Priscilla Pruitt of Naches, in the County of Yakima of the State of Washington, in the presence of Jessie N. Smith and William W. Smith, Sr.

WITNESS My Hand at the County aforesaid, this 11th day of April, A. D. 19 66

In the presence of:

Jessie N. Smith

and William W. Smith Sr.

Frank E. Chalfant

Date received by County Recorder 4-12-66 11:00 A.M. Signature Clarence A. Planting County Recorder; Recorded Book 64, Page 279; Date Received by State Registrar APR 26 1966

Officiant should send this copy back to the County Recorder immediately.

INDEXED 61-027

INST. No. 636828 BOOK 64 PAGE 279

Department of Health
Bureau of Vital Statistics
Boise, Idaho

STATE OF IDAHO

State File No. 2761
County File No. 38973

(Use typewriter and/or black ink)

County of Ada

Marriage License

KNOW ALL MEN BY THIS CERTIFICATE: That any regularly ordained minister of the Gospel, authorized by the rites and usages of the church or denomination of Christians, Hebrews, or religious body of which he may be a member, or any judge or Justice of the Peace, or competent officer to whom this may come, he not knowing of any lawful impediments thereto, is hereby authorized and empowered to solemnize the rites of Matrimony between:

GROOM		AND	BRIDE	
1. Full Name	Robert Lyle Orr		9. Full Name	Juanetia Irene Fisher
2. Address:	Springfield (City) Lane (County) Oregon (State)		10. Address	Dexter (City) Lane (County) Oregon (State)
3. Age 20	4. Color or Race	5. Single	6. Widowed	7. Divorced
11. Age 17	12. Color or Race	13. Single X	14. Widowed	15. Divorced
8. Birthplace: City	Eugene	State Oregon		
16. Maiden Name if previously married				
17. Birthplace: City			Mable	State Oregon

And to certify the same to said parties, or either of them under his hand and seal, in his ministerial or official capacity, and thereupon he is required to deliver this copy to the parties so married.

IN TESTIMONY WHEREOF, I have hereunto set my hand and affixed my official seal, at Boise, Ada County, Idaho, this 11th day of April, A. D. 19 66.

CLARENCE A. PLANTI G
Recorder

Deputy

Marriage Certificate

I, J.F. Cromwell, a Justice of the Peace residing at Boise, in the county of Ada in the State of Idaho do certify that, in accordance with the authority on me conferred by the above license, I did on this 11th day of April, in the year A. D. 19 66 at Boise, Ada in the County of, in the State of Idaho, solemnize the rites of matrimony between Robert Lyle Orr of Springfield in the County of Lane of the State of Oregon and Juanetia Irene Fisher of Dexter, in the County of Lane of the State of Oregon, in the presence of Cliff Johnson and Judi Johnson

WITNESS My Hand at the County aforesaid, this 11th day of April, A. D. 19 66

In the presence of:

Clifford Johnson

and Mrs. Judi Johnson

J.F. Cromwell

Date received by County Recorder 4-12-66 11:00 A.M.; Signature Clarence A. Planti, County Recorder; Recorded Book 64 Page 279; Date Received by State Registrar APR 26 1966

Officiant should send this copy back to the County Recorder immediately.

INDEXED 61-027

INST. No. 637370 BOOK 64 PAGE 283

Department of Health
Bureau of Vital Statistics
Boise, Idaho

STATE OF IDAHO

State File No. 2762
County File No. 38977

(Use typewriter and/or black ink)

County of Ada 01

Marriage License

KNOW ALL MEN BY THIS CERTIFICATE: That any regularly ordained minister of the Gospel, authorized by the rites and usages of the church or denomination of Christians, Hebrews, or religious body of which he may be a member, or any judge or Justice of the Peace, or competent officer to whom this may come, he not knowing of any lawful impediments thereto, is hereby authorized and empowered to solemnize the rites of Matrimony between:

GROOM		AND	BRIDE	
1. Full Name	Robert Harold Fulbright 1-011		9. Full Name	Juanita Charlotte Blackner 1-011
2. Address:	Boise (City) Ada (County) Idaho (State) 13		10. Address	Boise (City) Ada (County) Idaho (State) 13
3. Age 46	4. Color or Race	5. Single 6. Widowed 7. Divorced X	11. Age 38	12. Color or Race 13. Single 14. Widowed 15. Divorced X
8. Birthplace: City	Parma State Missouri		16. Maiden Name if previously married	Stephens
			17. Birthplace: City	Cullowhee State N. Carolina

And to certify the same to said parties, or either of them under his hand and seal, in his ministerial or official capacity, and thereupon he is required to deliver this copy to the parties so married.

IN TESTIMONY WHEREOF, I have hereunto set my hand and affixed my official seal, at Boise, Ada County, Idaho, this 13th day of April, A. D. 1966.

Clarence A. Planting
Recorder
Deputy

Marriage Certificate

I, E. Everett Berrey, a Baptist Minister residing at Natick, in the county of Ada in the State of Idaho do certify that, in accordance with the authority on me conferred by the above license, I did on this 14th day of April, in the year A. D. 1966 at Eastside in the County of Ada 011, in the State of Idaho, solemnize the rites of matrimony between Robert Harold Fulbright of Boise in the County of Ada, of the State of Idaho and Juanita Charlotte Blackner of Boise, in the County of Ada of the State of Idaho, in the presence of Alice Mackland and Robert Mackland

WITNESS My Hand at the County aforesaid, this fourteenth day of April, A. D. 1966

In the presence of:
Alice Mackland
and Robert Mackland

E. Everett Berrey, Baptist Minister

Date received by County Recorder APR 1 1966 11:10 AM; Signature Clarence A. Planting County Recorder; Recorded Book 64, Page 283; Date Received by State Registrar APR 26 1966

Officiant should send this copy back to the County Recorder immediately.

INDEXED

DH 61-027

INST. No. 637371 BOOK 64 PAGE 283

Department of Health
Bureau of Vital Statistics
Boise, Idaho

STATE OF IDAHO

State File No. 2763
County File No. 38978

(Use typewriter and/or black ink)

County of Ada ss

Marriage License

KNOW ALL MEN BY THIS CERTIFICATE: That any regularly ordained minister of the Gospel, authorized by the rites and usages of the church or denomination of Christians, Hebrews, or religious body of which he may be a member, or any judge or Justice of the Peace, or competent officer to whom this may come, he not knowing of any lawful impediments thereto, is hereby authorized and empowered to solemnize the rites of Matrimony between:

GROOM		AND	BRIDE	
1. Full Name	Inez Mendoza (1-011)		9. Full Name	Helen Joann Hennig (1-011)
2. Address:	Boise (City) Ada (County) Idaho (State) (3)		10. Address	Boise (City) Ada (County) Idaho (State) (3)
3. Age 28 4. Color or Race ... 5. Single ... 6. Widowed ... 7. Divorced X			11. Age 25 12. Color or Race ... 13. Single X 14. Widowed ... 15. Divorced ...	
8. Birthplace: City	Delta State Colorado		16. Maiden Name if previously married	
			17. Birthplace: City	Tacoma State Washington

And to certify the same to said parties, or either of them under his hand and seal, in his ministerial or official capacity, and thereupon he is required to deliver this copy to the parties so married.

IN TESTIMONY WHEREOF, I have hereunto set my hand and affixed my official seal, at Boise, Ada County, Idaho, this 14th day of April, A. D. 1966.

Clarence A. Planting
Recorder

Deputy

Marriage Certificate

I, Rev A D Hart, a Minister of the Gospel residing at Boise, in the county of ada in the State of Idaho do certify that, in accordance with the authority on me conferred by the above license, I did on this 15th day of April, in the year A. D. 19 66 at Boise in the County of ada (011), in the State of Idaho, solemnize the rites of matrimony between Inez Mendoza of Boise in the County of Ada, of the State of Idaho and Helen Joann Hennig of Boise, in the County of ada of the State of Idaho, in the presence of Fred Osterkamp and Jo Ann Howell

WITNESS My Hand at the County aforesaid, this 15th day of April, A. D. 1966

In the presence of:
Fred Osterkamp
and Jo Ann Howell

Rev A D Hart

Officiant should send this copy back to the County Recorder immediately.

Date received by County Recorder APR 19 1966 11:10 AM; Signature Clarence A Planting County Recorder; Recorded Book 64, Page 283; Date Received by State Registrar APR 26 1966

INDEXED 61-027

BOOK 64 PAGE 280 INST. No. 637247

Department of Health
Bureau of Vital Statistics
Boise, Idaho

STATE OF IDAHO

State File No. 12764
County File No. 38985

County of Ada 01

Marriage License

KNOW ALL MEN BY THIS CERTIFICATE: That any regularly ordained minister of the Gospel, authorized by the rites and usages of the church or denomination of Christians, Hebrews, or religious body of which he may be a member, or any judge or Justice of the Peace, or competent officer to whom this may come, he not knowing of any lawful impediments thereto, is hereby authorized and empowered to solemnize the rites of Matrimony between:

GROOM	AND	BRIDE
1. Full Name Ronald Louis Luckini 2-555		9. Full Name Sharon Mae Edwards 2-555
2. Address: Toledo (City) Lincoln (County) Oregon (State) 38		10. Address Toledo (City) Lincoln (County) Oregon (State) 38
3. Age 17 4. Color or Race 5. Single X 6. Widowed 7. Divorced		11. Age 17 12. Color or Race 13. Single X 14. Widowed 15. Divorced
8. Birthplace: City Lamar State Colo.		16. Maiden Name if previously married
		17. Birthplace: City Stockton State Calif.

And to certify the same to said parties, or either of them under his hand and seal, in his ministerial or official capacity, and thereupon he is required to deliver this copy to the parties so married.

IN TESTIMONY WHEREOF, I have hereunto set my hand and affixed my official seal, at Boise, Ada County, Idaho, this 15 day of April, A. D. 1966.

CLARENCE A. PLANTING
Recorder

Jenny L. C.
Deputy

Marriage Certificate

I, C. A. Planting, a Minister of the Gospel residing at Boise, in the county of Ada in the State of Idaho do certify that, in accordance with the authority on me conferred by the above license, I did on this 15 day of April, in the year A. D. 1966 at Boise in the County of Ada 011 in the State of Idaho, solemnize the rites of matrimony between Ronald Louis Luckini of Toledo in the County of Lincoln of the State of Oregon and Sharon Mae Edwards of Toledo, in the County of Lincoln of the State of Oregon, in the presence of Gary L. Kindall and Nina Edwards

WITNESS My Hand at the County aforesaid, this 15th day of April, A. D. 1966

In the presence of:

Gary L. Kindall

and Nina Edwards

Rev. C. A. Planting

Date received by County Recorder APR 18 1966 9:45 AM Signature Clarence A. Planting County Recorder; Recorded Book 64, Page 280; Date Received by State Registrar APR 26 1966

INDEXED 61-027

(Use typewriter and/or black ink)

Officiant should send this copy back to the County Recorder immediately.

INST. No. 637374 BOOK 64 PAGE 285

2765

Department of Health
Bureau of Vital Statistics
Boise, Idaho

STATE OF IDAHO

State File No. 38983
County File No.

(Use typewriter and/or black ink)

County of Ada

Marriage License

KNOW ALL MEN BY THIS CERTIFICATE: That any regularly ordained minister of the Gospel, authorized by the rites and usages of the church or denomination of Christians, Hebrews, or religious body of which he may be a member, or any judge or Justice of the Peace, or competent officer to whom this may come, he not knowing of any lawful impediments thereto, is hereby authorized and empowered to solemnize the rites of Matrimony between:

GROOM		AND	BRIDE	
1. Full Name	Jon Walter Hamby 2-555		9. Full Name	Sharron Marie Hamby 2-555
2. Address:	Ashland (City) Jackson (County) Oregon (State) 38		10. Address	Ashland (City) Jackson (County) Oregon (State) 38
3. Age 20 4. Color or Race	5. Single X 6. Widowed 7. Divorced		11. Age 23 12. Color or Race	13. Single 14. Widowed 15. Divorced X
8. Birthplace: City	Ashland State Oregon		16. Maiden Name if previously married	Cole
			17. Birthplace: City	Columbus State Montana

And to certify the same to said parties, or either of them under his hand and seal, in his ministerial or official capacity, and thereupon he is required to deliver this copy to the parties so married.

IN TESTIMONY WHEREOF, I have hereunto set my hand and affixed my official seal, at Boise, Ada County, Idaho, this 15th day of April, A. D. 1966.

Clarence A. Planting
Recorder

Minedel Frances
Deputy

Marriage Certificate

I, C. A. Planting, a Minister of the Gospel residing at Boise, in the county of Ada in the State of Idaho do certify that, in accordance with the authority on me conferred by the above license, I did on this 15th day of April in the year A. D. 1966 at Boise in the County of Ada in the State of Idaho, solemnize the rites of matrimony between Jon Walter Hamby of Ashland in the County of Jackson of the State of Oregon and Sharron Marie Hamby of Ashland, in the County of Jackson of the State of Oregon, in the presence of Norma Smith and Terry Mc Morrow

WITNESS My Hand at the County aforesaid, this 15th day of April, A. D. 1966

In the presence of:
Norma Smith
and Terry Mc Morrow

Rev. C. A. Planting

Officiant should send this copy back to the County Recorder immediately.

Date received by County Recorder APR 19 1966 Signature Clarence A. Planting County Recorder; Recorded Book 64, Page 285; Date Received by State Registrar APR 26 1966

INDEXED

BOOK 64 PAGE 284 INST. No. 637373

Department of Health
Bureau of Vital Statistics
Boise, Idaho

STATE OF IDAHO

State File No. 2766
County File No. 38982

(Use typewriter and/or black ink)

County of Ada 01

Marriage License

KNOW ALL MEN BY THIS CERTIFICATE: That any regularly ordained minister of the Gospel, authorized by the rites and usages of the church or denomination of Christians, Hebrews, or religious body of which he may be a member, or any judge or Justice of the Peace, or competent officer to whom this may come, he not knowing of any lawful impediments thereto, is hereby authorized and empowered to solemnize the rites of Matrimony between:

GROOM		AND	BRIDE	
1. Full Name	Michael Louis Koerschgen 2-555		9. Full Name	Darlene Phyllis Radke 2-555
2. Address:	Eugene (City) Lane (County) Oregon (State) 38		10. Address	Eugene (City) Lane (County) Oregon (State) 38
3. Age	18		11. Age	17
4. Color or Race			12. Color or Race	
5. Single	X		13. Single	X
6. Widowed			14. Widowed	
7. Divorced			15. Divorced	
8. Birthplace: City	Brownsville State Oregon		16. Maiden Name if previously married	
			17. Birthplace: City	Hood River State Oregon

And to certify the same to said parties, or either of them under his hand and seal, in his ministerial or official capacity, and thereupon he is required to deliver this copy to the parties so married.

IN TESTIMONY WHEREOF, I have hereunto set my hand and affixed my official seal, at Boise, Ada County, Idaho, this 15th day of April, A. D. 1966.

Clarence A. Planting
Recorder

Mildred Fransis
Deputy

Marriage Certificate

I, FRANK E. CHALFANT, JR., a Justice of the Peace residing at Boise, in the county of Ada in the State of Idaho do certify that, in accordance with the authority on me conferred by the above license, I did on this 15th day of April, in the year A. D. 1966 at Boise in the County of Ada 011, in the State of Idaho, solemnize the rites of matrimony between Michael Louis Koerschgen of Eugene in the County of Lane, of the State of Oregon and Darlene Phyllis Radke of Eugene, in the County of Lane of the State of Oregon, in the presence of Louise Hodge and Betty June Radke

WITNESS My Hand at the County aforesaid, this 15th day of April, A. D. 1966

In the presence of:
Louise Hodge
and Betty June Radke

Frank E. Chalfant Jr.

Date received by County Recorder APR 19 1966 11:10AM Signature Clarence A. Planting County Recorder; Recorded Book 64, Page 284; Date Received by State Registrar APR 21 1966

Officiant should send this copy back to the County Recorder immediately.

INDEXED H 61-027

INST. NO. 637892 BOOK 64 PAGE 289

Department of Health
Bureau of Vital Statistics
Boise, Idaho

STATE OF IDAHO

State File No. 2767
County File No. 38986

(Use typewriter and/or black ink)

County of Ada ss

Marriage License

KNOW ALL MEN BY THIS CERTIFICATE: That any regularly ordained minister of the Gospel, authorized by the rites and usages of the church or denomination of Christians, Hebrews, or religious body of which he may be a member, or any judge or Justice of the Peace, or competent officer to whom this may come, he not knowing of any lawful impediments thereto, is hereby authorized and empowered to solemnize the rites of Matrimony between:

GROOM		AND	BRIDE	
1. Full Name	Junior Gerry Lee Standley		9. Full Name	Virginia Pearl Green
2. Address:	Boise (City) Ada (County) Idaho (State)		10. Address	Boise (City) Ada (County) Idaho (State)
3. Age 19	4. Color or Race	5. Single X 6. Widowed 7. Divorced	11. Age 18	12. Color or Race 13. Single X 14. Widowed 15. Divorced
8. Birthplace: City	Emmett State Idaho		16. Maiden Name if previously married	
			17. Birthplace: City	Mount Vernon State Missouri

And to certify the same to said parties, or either of them under his hand and seal, in his ministerial or official capacity, and thereupon he is required to deliver this copy to the parties so married.

IN TESTIMONY WHEREOF, I have hereunto set my hand and affixed my official seal, at Boise, Ada County, Idaho, this 15th day of April, A. D. 1966

CLARENCE A. PLANTING
Recorder
Beth Warner
Deputy

Marriage Certificate

I, Emanuel Rohn, a Minister residing at Wilder in the county of Canyon in the State of Idaho do certify that, in accordance with the authority on me conferred by the above license, I did on this 15th day of April, in the year A. D. 1966 at Caldwell in the County of Canyon in the State of Idaho, solemnize the rites of matrimony between Junior Gerry Lee Standley of Boise in the County of Ada, of the State of Idaho and Virginia Green of Boise, in the County of Ada of the State of Idaho, in the presence of Mary Weygand and Harry H. Weygand

WITNESS My Hand at the County aforesaid, this 15th day of April, A. D. 1966

In the presence of:
Harry H. Weygand
and Mary Weygand

Rev. Emanuel Rohn

Date received by County Recorder APR 20 1966 11:00 A.M; Signature Clarence A. Planting County Recorder; Recorded Book 64, Page 289; Date Received by State Registrar APR 29 1966

Officiant should send this copy back to the County Recorder immediately.

INDEXED

DH-61-027

BOOK 64 PAGE 286 INST. No 637377

Department of Health
Bureau of Vital Statistics
Boise, Idaho

STATE OF IDAHO

State File No. 2768
County File No. 38992

County of Ada ss

Marriage License

KNOW ALL MEN BY THIS CERTIFICATE: That any regularly ordained minister of the Gospel, authorized by the rites and usages of the church or denomination of Christians, Hebrews, or religious body of which he may be a member, or any judge or Justice of the Peace, or competent officer to whom this may come, he not knowing of any lawful impediments thereto, is hereby authorized and empowered to solemnize the rites of Matrimony between:

GROOM		AND	BRIDE	
1. Full Name	William Talbert Gover 1-011		9. Full Name	Vera Darlene Morell 2-555
2. Address:	Boise (City) Ada (County) Idaho (State) 13		10. Address	Milwaukie (City) Clackamas (County) Oregon (State) 38
3. Age 44	4. Color or Race W 5. Single 6. Widowed 7. Divorced X		11. Age 35	12. Color or Race W 13. Single 14. Widowed 15. Divorced X
8. Birthplace: City	Manhattan State Montana		16. Maiden Name if previously married	Sattgast
			17. Birthplace: City	Ontario State Oregon

And to certify the same to said parties, or either of them under his hand and seal, in his ministerial or official capacity, and thereupon he is required to deliver this copy to the parties so married.

IN TESTIMONY WHEREOF, I have hereunto set my hand and affixed my official seal, at Boise, Ada County, Idaho, this 16th day of April, A. D. 1966

Clarence A. Hastings
Recorder

Deputy

Marriage Certificate

I, David W. Schroeder, a Lutheran minister of the Gospel residing at New Plymouth, in the county of Payette in the State of Idaho do certify that, in accordance with the authority on me conferred by the above license, I did on this 16th day of April, in the year A. D. 1966 at New Plymouth in the County of Payette 380, in the State of Idaho, solemnize the rites of matrimony between William Talbert Gover of Boise in the County of Ada, of the State of Idaho and Vera Darlene Morell of Milwaukie in the County of Clackamas of the State of Oregon, in the presence of Delmar R. Lundbom and Dorothy L. Sattgast

WITNESS My Hand at the County aforesaid, this sisteenth day of April, A. D. 19 66

In the presence of
Delmar R. Lundbom
and Dorothy L. Sattgast

David W. Schroeder

Date received by County Recorder APR 19 1966 11:10 AM Signature Clarence A. Hastings County Recorder; Recorded Book 64 Page 286; Date Received by State Registrar APR 26 1966

INDEXED

AED 61-027

(Use typewriter and/or black ink)

Officiant should send this copy back to the County Recorder immediately.

BOOK 64 PAGE 286 INST. No. 637376

Department of Health
Bureau of Vital Statistics
Boise, Idaho

STATE OF IDAHO

State File No. 2769 38987
County File No.

(Use typewriter and/or black ink)

County of Ada ss

Marriage License

KNOW ALL MEN BY THIS CERTIFICATE: That any regularly ordained minister of the Gospel, authorized by the rites and usages of the church or denomination of Christians, Hebrews, or religious body of which he may be a member, or any judge or Justice of the Peace, or competent officer to whom this may come, he not knowing of any lawful impediments thereto, is hereby authorized and empowered to solemnize the rites of Matrimony between:

GROOM		AND	BRIDE	
1. Full Name	Dorian Thomas Clay		9. Full Name	Susan Elaine Barton
2. Address:	Boise (City) Ada (County) Idaho (State)		10. Address	Boise (City) Ada (County) Idaho (State)
3. Age 20 4. Color or Race	5. Single X 6. Widowed 7. Divorced		11. Age 18 12. Color or Race	13. Single X 14. Widowed 15. Divorced
8. Birthplace: City	Council State Idaho		16. Maiden Name if previously married	
			17. Birthplace: City	Kansas City State Kansas

And to certify the same to said parties, or either of them under his hand and seal, in his ministerial or official capacity, and thereupon he is required to deliver this copy to the parties so married.

IN TESTIMONY WHEREOF, I have hereunto set my hand and affixed my official seal, at Boise, Ada County, Idaho, this 15th day of April, A. D. 1966.

Clarence A. Planting
Recorder

Deputy

Marriage Certificate

I, Reverend Joseph A. Muha, a Catholic priest residing at Boise, in the county of Ada in the State of Idaho do certify that, in accordance with the authority on me conferred by the above license, I did on this 16 day of April, in the year A. D. 1966 at Boise in the County of Ada, in the State of Idaho, solemnize the rites of matrimony between Dorian Thomas Clay of Boise in the County of Ada, of the State of Idaho and Susan Elaine Barton of Boise, in the County of Ada of the State of Idaho, in the presence of Rodney Medley and Patricia Barton

WITNESS My Hand at the County aforesaid, this sixteenth day of April, A. D. 1966

In the presence of:

Rodney A. Medley

and Patricia C. Barton

Rev. Joseph A. Muha

Date received by County Recorder APR 19 1966 11:10 A.M. Signature Clarence A. Planting County Recorder; Recorded Book 64, Page 286; Date Received by State Registrar APR 26 1966

Officiant should send this copy back to the County Recorder immediately.

INDEXED

DH 61-027

INST. No 637375 BOOK 64 PAGE 285

Department of Health
Bureau of Vital Statistics
Boise, Idaho

STATE OF IDAHO

State File No. 2770
County File No. 38984

(Use typewriter and/or black ink)

County of Ada ss.

Marriage License

KNOW ALL MEN BY THIS CERTIFICATE: That any regularly ordained minister of the Gospel, authorized by the rites and usages of the church or denomination of Christians, Hebrews, or religious body of which he may be a member, or any judge or Justice of the Peace, or competent officer to whom this may come, he not knowing of any lawful impediments thereto, is hereby authorized and empowered to solemnize the rites of Matrimony between:

GROOM		BRIDE	
1. Full Name	Michael Grant James	9. Full Name	Kathleen Ann Cornwall
2. Address:	Boise (City) Ada (County) Idaho (State) 13	10. Address	Boise (City) Ada (County) Idaho (State) 13
3. Age	24	11. Age	21
4. Color or Race		12. Color or Race	
5. Single	X	13. Single	X
6. Widowed		14. Widowed	
7. Divorced		15. Divorced	
8. Birthplace: City	Denver State Colorado	16. Maiden Name if previously married	
		17. Birthplace: City	Boise State Idaho

And to certify the same to said parties, or either of them under his hand and seal, in his ministerial or official capacity, and thereupon he is required to deliver this copy to the parties so married.

IN TESTIMONY WHEREOF, I have hereunto set my hand and affixed my official seal, at Boise, Ada County, Idaho, this 15th day of April A.D. 1966.

CLARENCE A. PLANTING
Recorder

Beth Warner
Deputy

Marriage Certificate

I, John J Creegan, a Catholic Priest residing at Boise, in the county of Ada in the State of Idaho do certify that, in accordance with the authority on me conferred by the above license, I did on this 16th day of April, in the year A. D. 1966 at Boise in the County of Ada in the State of Idaho, solemnize the rites of matrimony between Michael Grant James of Boise in the County of Ada, of the State of Idaho and Kathleen Ann Cornwall of Boise, in the County of Ada of the State of Idaho, in the presence of James Cowman and Kathy James

WITNESS My Hand at the County aforesaid, this 16th day of April, A. D. 1966

In the presence of:

James D. Cowman

and Kathy James

John J Creegan

Date received by County Recorder APR 19 1966 11:10 AM; Signature Clarence A. Planting County Recorder; Recorded Book 64 Page 286; Date Received by State Registrar APR 26 1966

Officiant should send this copy back to the County Recorder immediately.

DH 61-027

INDEXED

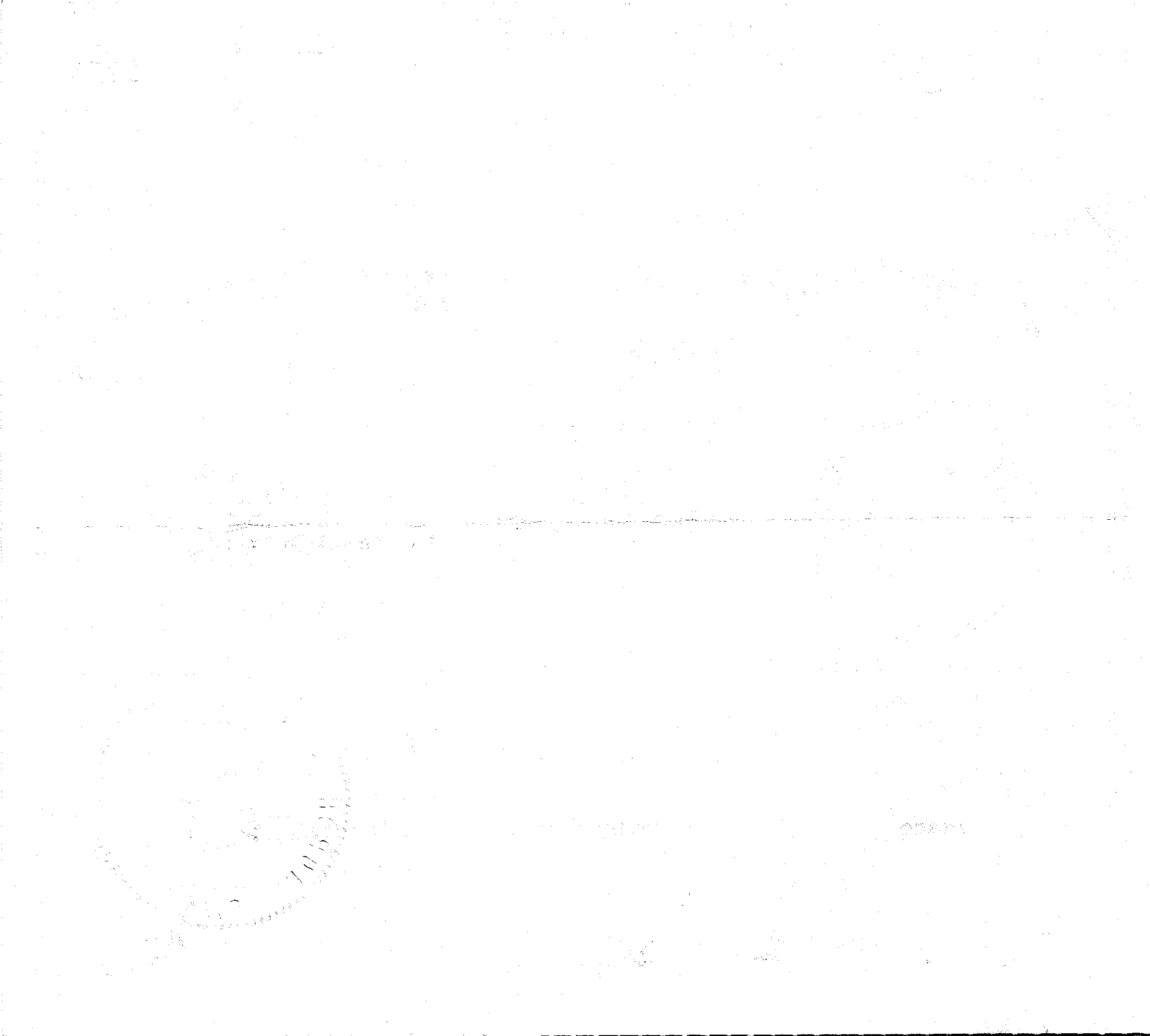

BOOK 64 PAGE 284 INST. NO. 637372

Department of Health
Bureau of Vital Statistics
Boise, Idaho

STATE OF IDAHO

State File No. 2771
County File No. 38981

(Use typewriter and/or black ink)

County of Ada 01

Marriage License

KNOW ALL MEN BY THIS CERTIFICATE: That any regularly ordained minister of the Gospel, authorized by the rites and usages of the church or denomination of Christians, Hebrews, or religious body of which he may be a member, or any judge or Justice of the Peace, or competent officer to whom this may come, he not knowing of any lawful impediments thereto, is hereby authorized and empowered to solemnize the rites of Matrimony between:

GROOM		AND	BRIDE	
1. Full Name	Dennis David Shockley 1-340		9. Full Name	Leanna Lou Saputo 1-011
2. Address:	Rupert (City) Minnidoka (County) Idaho (State) 13		10. Address	Boise (City) Ada (County) Idaho (State) 13
3. Age 22	4. Color or Race	5. Single X 6. Widowed	7. Divorced	11. Age 20 12. Color or Race 13. Single X 14. Widowed 15. Divorced
8. Birthplace: City	State O		16. Maiden Name if previously married	1
			17. Birthplace: City Los Angeles	State California

And to certify the same to said parties, or either of them under his hand and seal, in his ministerial or official capacity, and thereupon he is required to deliver this copy to the parties so married.

IN TESTIMONY WHEREOF, I have hereunto set my hand and affixed my official seal, at Boise, Ada County, Idaho, this 14th day of April, A. D. 1966.

Clarence A. Planting
Recorder

Mildred Fawns
Deputy

Marriage Certificate

I, Herbert E. Richards, a Minister of the Gospel residing at Boise, in the county of Ada in the State of Idaho do certify that, in accordance with the authority on me conferred by the above license, I did on this 16th day of April, in the year A. D. 1966 at Boise in the County of Ada 01, in the State of Idaho, solemnize the rites of matrimony between Dennis David Shockley of Rupert in the County of Minnidoka, of the State of Idaho and Leanna Lou Saputo of Boise, in the County of Ada of the State of Idaho, in the presence of Marian Kay Brown and Gary Norman Ayers

WITNESS My Hand at the County aforesaid, this Sixteenth day of April, A. D. 1966

In the presence of:

Marian Kay Brown

and Gary Norman Ayers

Officiant should send this copy back to the County Recorder immediately.

Date received by County Recorder APR 19 1966 Signature Clarence A. Planting: County Recorder. Recorded Book 64, Page 284; Date Received by State Registrar APR 26 1966

PH 61-027

INDEXED

BOOK 64 PAGE 290 INST. No 637894 2772

Department of Health
Bureau of Vital Statistics
Boise, Idaho

STATE OF IDAHO

State File No. 38990
County File No.

County of Ada 01

Marriage License

KNOW ALL MEN BY THIS CERTIFICATE: That any regularly ordained minister of the Gospel, authorized by the rites and usages of the church or denomination of Christians, Hebrews, or religious body of which he may be a member, or any judge or Justice of the Peace, or competent officer to whom this may come, he not knowing of any lawful impediments thereto, is hereby authorized and empowered to solemnize the rites of Matrimony between:

GROOM AND BRIDE

1. Full Name John Baptist Ernsdorff 1-351
2. Address: Lewiston (City) Nez Perce (County) Idaho (State) 13
3. Age 49 4. Color or Race 5. Single 6. Widowed X 7. Divorced
8. Birthplace: City Yakima State Wash. 1

9. Full Name Dorothy Jo Scofield 1-351
10. Address Lewiston (City) Nez Perce (County) Idaho (State) 13
11. Age 53 12. Color or Race 13. Single 14. Widowed X 15. Divorced
16. Maiden Name if previously married Blatzenstien
17. Birthplace: City New York State N.Y. 1

And to certify the same to said parties, or either of them under his hand and seal, in his ministerial or official capacity, and thereupon he is required to deliver this copy to the parties so married.

IN TESTIMONY WHEREOF, I have hereunto set my hand and affixed my official seal, at Boise, Idaho County, Idaho, this 16 day of April, A. D. 1966.

CLARENCE A. PLANTING
Recorder

Jenny Fill
Deputy

Marriage Certificate

I, J. T. Cromwell, a Justice of the Peace residing at Boise, in the county of Ada in the State of Idaho do certify that, in accordance with the authority on me conferred by the above license, I did on this 16th day of April, in the year A. D. 1966 at Boise, in the County of Ada 011, in the State of Idaho, solemnize the rites of matrimony between John Baptist Ernsdorff of Lewiston in the County of Nez Perce, of the State of Idaho and Dorothy Jo Schofield of Lewiston, in the County of Nez Perce of the State of Idaho, in the presence of Bob Cook and S. H. Roberts

WITNESS My Hand at the County aforesaid, this 16th day of April, A. D. 1966

In the presence of:

Bob Cook

and S. H. Roberts

J. T. Cromwell

Date received by County Recorder APR 26 1966 11:00 A.M.; Signature Clarence A. Planting County Recorder; Recorded Book 64, Page 290; Date Received by State Registrar APR 29 1966

INDEXED

DH 61-027

(Use typewriter and/or black ink)

Officiant should send this copy back to the County Recorder immediately.

INST. No. 637893 BOOK 64 PAGE 289

Department of Health
Bureau of Vital Statistics
Boise, Idaho

STATE OF IDAHO

State File No. 2273
County File No. 38988

(Use typewriter and/or black ink)

County of Ada 01

Marriage License

KNOW ALL MEN BY THIS CERTIFICATE: That any regularly ordained minister of the Gospel, authorized by the rites and usages of the church or denomination of Christians, Hebrews, or religious body of which he may be a member, or any judge or Justice of the Peace, or competent officer to whom this may come, he not knowing of any lawful impediments thereto, is hereby authorized and empowered to solemnize the rites of Matrimony between:

GROOM		AND	BRIDE	
1. Full Name	William Roy McMillen, Jr. 2-555		9. Full Name	Carol Ann Davis 2-555
2. Address:	Baker (City) Baker (County) Oregon (State) 38		10. Address	Baker (City) Baker (County) Oregon (State) 38
3. Age	22		11. Age	20
4. Color or Race			12. Color or Race	
5. Single	X		13. Single	X
6. Widowed			14. Widowed	
7. Divorced			15. Divorced	
8. Birthplace: City	Portland		16. Maiden Name if previously married	
State	Oregon 1		17. Birthplace: City	New York
			State	N.Y. 1

And to certify the same to said parties, or either of them under his hand and seal, in his ministerial or official capacity, and thereupon he is required to deliver this copy to the parties so married.

IN TESTIMONY WHEREOF, I have hereunto set my hand and affixed my official seal, at Boise, Ada County, Idaho, this 15th day of April, A. D. 19 66.

CLARENCE A. PLANTING
Recorder

Rose Warner
Deputy

Marriage Certificate

I, Randall Emry, a Recorded Minister residing at Boise, in the county of Ada in the State of Idaho do certify that, in accordance with the authority on me conferred by the above license, I did on this 16 day of April, in the year A. D. 19 66 at Boise in the County of Ada 011 in the State of Idaho, solemnize the rites of matrimony between Carol Ann Davis of Baker in the County of Baker, of the State of Oregon and William Roy McMillen Jr. of Baker, in the County of Baker of the State of Oregon, in the presence of Michael D. Small and Betty L. Cullum

WITNESS My Hand at the County aforesaid, this Sixteenth day of April A. D. 19 66

In the presence of:

Michael D. Small

and Betty L. Cullum

Randall Emry

Date received by County Recorder APR 28 1966 11:00 A.M; Signature Clarence A. Planting County Recorder; Recorded Book 64 Page 289; Date Received by State Registrar APR 29 1966

Officiant should send this copy back to the County Recorder immediately.

DH 61-027

INDEXED

BOOK 64 PAGE 282 INST. No. 637369

Department of Health
Bureau of Vital Statistics
Boise, Idaho

STATE OF IDAHO

State File No. 2774
County File No. 38975

County of Ada 01

Marriage License

KNOW ALL MEN BY THIS CERTIFICATE: That any regularly ordained minister of the Gospel, authorized by the rites and usages of the church or denomination of Christians, Hebrews, or religious body of which he may be a member, or any judge or Justice of the Peace, or competent officer to whom this may come, he not knowing of any lawful impediments thereto, is hereby authorized and empowered to solemnize the rites of Matrimony between:

GROOM	AND	BRIDE
1. Full Name Ronald Lawrence Haberman 2-555		9. Full Name Althea Kay Wirth 1-370
2. Address: Inglewood (City) La. (County) Calif. (State) 05		10. Address Homedale (City) Owyhee (County) Idaho (State) 13
3. Age 22 4. Color or Race 5. Single X 6. Widowed 7. Divorced		11. Age 21 12. Color or Race 13. Single X 14. Widowed 15. Divorced
8. Birthplace: City Breckenridge State Minn. 1		16. Maiden Name if previously married
		17. Birthplace: City Portland State Oregon 1

And to certify the same to said parties, or either of them under his hand and seal, in his ministerial or official capacity, and thereupon he is required to deliver this copy to the parties so married.

IN TESTIMONY WHEREOF, I have hereunto set my hand and affixed my official seal, at Boise, Ada County, Idaho, this 11 day of April, A. D. 19 66.

CLARENCE A. PLANTING
Recorder

[signature]
Deputy

Marriage Certificate

I, George P. Brennan, a Catholic Priest residing at Homedale, in the county of Owyhee in the State of Idaho do certify that, in accordance with the authority on me conferred by the above license, I did on this 16 day of April, in the year A. D. 19 66 at Homedale in the County of Owyhee 370, in the State of Idaho, solemnize the rites of matrimony between Ronald Lawrence Haberman of Inglewood in the County of LA, of the State of California and Althea Kay Wirth of Homedale, in the County of Owyhee of the State of Idaho, in the presence of Richard Haberman and Susan Brocke

WITNESS My Hand at the County aforesaid, this 16 day of April, A. D. 19 66

In the presence of:

Susan Brocke

and Richard Haberman

George P. Brennan

Date received by County Recorder APR 19 1966 11:10 AM Signature Clarence A. Planting County Recorder; Recorded Book 64, Page 282, Date Received by State Registrar APR 26 1966

INDEXED 61-027

(Use typewriter and/or black ink)

Officiant should send this copy back to the County Recorder immediately.

BOOK 64 PAGE 288 INST. NO. 637890

Department of Health
Bureau of Vital Statistics
Boise, Idaho

STATE OF IDAHO

State File No. 2775
County File No. 38962

County of Ada 01

Marriage License

KNOW ALL MEN BY THIS CERTIFICATE: That any regularly ordained minister of the Gospel, authorized by the rites and usages of the church or denomination of Christians, Hebrews, or religious body of which he may be a member, or any judge or Justice of the Peace, or competent officer to whom this may come, he not knowing of any lawful impediments thereto, is hereby authorized and empowered to solemnize the rites of Matrimony between:

GROOM		AND	BRIDE	
1. Full Name	King Hollis Stoutenburg 1-011		9. Full Name	Dolores Ann Brattin 1-011
2. Address:	Boise (City) Ada (County) Idaho (State) 13		10. Address:	Boise (City) Ada (County) Idaho (State) 13
3. Age 40	4. Color or Race ___ 5. Single ___ 6. Widowed ___ 7. Divorced X		11. Age 26	12. Color or Race ___ 13. Single ___ 14. Widowed ___ 15. Divorced X
8. Birthplace: City	Huston State Idaho 1		16. Maiden Name if previously married	Nutt
			17. Birthplace: City	Boise State Idaho 1

And to certify the same to said parties, or either of them under his hand and seal, in his ministerial or official capacity, and thereupon he is required to deliver this copy to the parties so married.

IN TESTIMONY WHEREOF, I have hereunto set my hand and affixed my official seal, at Boise, Ada County, Idaho, this 6th day of April, A.D. 1966.

Clarence A. Planting
Recorder

Deputy

Marriage Certificate

I, Stacy S. Richards, a minister of the gospel of Jesus Christ residing at Boise, in the county of Ada in the State of Idaho do certify that, in accordance with the authority on me conferred by the above license, I did on this 16th day of April, in the year A. D. 1966 at Boise in the County of Ada 011, in the State of Idaho, solemnize the rites of matrimony between King Hollis Stoutenburg of Boise in the County of Ada, of the State of Idaho and Dolores Ann Brattin of Boise, in the County of Ada of the State of Idaho, in the presence of Gary Nutt and Ruth Solomon

WITNESS My Hand at the County aforesaid, this 16th day of April, A. D. 1966

In the presence of:

Ruth Solomon

and Gary J. Nutt

Stacy S. Richards

Date received by County Recorder APR 29 1966 11:00 A.M. Signature Clarence A. Planting County Recorder; Recorded Book 64, Page 288; Date Received by State Registrar APR 29 1966

DH 61-027

INDEXED

(Use typewriter and/or black ink)

Officiant should send this copy back to the County Recorder immediately.

INST. No. 637367 BOOK 64 PAGE 281

Department of Health
Bureau of Vital Statistics
Boise, Idaho

STATE OF IDAHO

State File No. 2776
County File No. 38958

County of Ada 01

Marriage License

KNOW ALL MEN BY THIS CERTIFICATE: That any regularly ordained minister of the Gospel, authorized by the rites and usages of the church or denomination of Christians, Hebrews, or religious body of which he may be a member, or any judge or Justice of the Peace, or competent officer to whom this may come, he not knowing of any lawful impediments thereto, is hereby authorized and empowered to solemnize the rites of Matrimony between:

GROOM		AND	BRIDE	
1. Full Name	Warren Glenn Gossett 1-011		9. Full Name	Linda Marie Barnett 1-011
2. Address:	Boise (City) Ada (County) Idaho (State) 13		10. Address:	Boise (City) Ada (County) Idaho (State) 13
3. Age	20		11. Age	19
4. Color or Race			12. Color or Race	
5. Single	X		13. Single	X
6. Widowed			14. Widowed	
7. Divorced			15. Divorced	
8. Birthplace: City	Portland State Oregon		16. Maiden Name if previously married	
			17. Birthplace: City	Portland State Oregon

And to certify the same to said parties, or either of them under his hand and seal, in his ministerial or official capacity, and thereupon he is required to deliver this copy to the parties so married.

IN TESTIMONY WHEREOF, I have hereunto set my hand and affixed my official seal, at Boise, Ada County, Idaho, this 5th day of April, A.D. 1966.

Clarence A. Planting
Recorder
Deputy

Marriage Certificate

I, NORFLEET WHEELER, a BAPTIST MINISTER residing at BOISE, in the county of ADA in the State of Idaho do certify that, in accordance with the authority on me conferred by the above license, I did on this 16TH day of APRIL, in the year A. D. 1966 at BOISE in the County of ADA 011, in the State of Idaho, solemnize the rites of matrimony between WARREN GLENN GOSSETT of BOISE in the County of ADA, of the State of IDAHO and LINDA MARIE BARNETT of BOISE, in the County of ADA of the State of IDAHO, in the presence of CAROLYN P. DUSTIN and PERRY G. GOSSETT

WITNESS My Hand at the County aforesaid, this SIXTEENTH day of APRIL, A. D. 1966

In the presence of:

Carolyn P. Dustin

and Perry G. Gossett

Rev. Norfleet Wheeler

Date received by County Recorder APR 19 1966 11:10 AM; Signature Clarence A. Planting County Recorder; Recorded Book 64, Page 281; Date Received by State Registrar APR 26 1966

INDEXED 027

(Use typewriter and/or black ink)

Officiant should send this copy back to the County Recorder immediately.

AUG 2 9 2014

INST. No. 638446 BOOK 64 PAGE 297

Department of Health
Bureau of Vital Statistics
Boise, Idaho

STATE OF IDAHO

State File No. 2777
County File No. 38989

(Use typewriter and/or black ink)

County of Ada ol

Marriage License

KNOW ALL MEN BY THIS CERTIFICATE: That any regularly ordained minister of the Gospel, authorized by the rites and usages of the church or denomination of Christians, Hebrews, or religious body of which he may be a member, or any judge or Justice of the Peace, or competent officer to whom this may come, he not knowing of any lawful impediments thereto, is hereby authorized and empowered to solemnize the rites of Matrimony between:

GROOM		AND	BRIDE	
1. Full Name	Gary Lee Funderburg 1-011		9. Full Name	Karen Lois Evans 1-011
2. Address:	Boise (City) Ada (County) Idaho 13 (State)		10. Address	Boise (City) Ada (County) Idaho 13 (State)
3. Age 22	4. Color or Race	5. Single X 6. Widowed	7. Divorced	11. Age 17 12. Color or Race 13. Single X 14. Widowed 15. Divorced
8. Birthplace: City	Boise State Idaho 1		16. Maiden Name if previously married	
			17. Birthplace: City	Boise State Idaho 1

And to certify the same to said parties, or either of them under his hand and seal, in his ministerial or official capacity, and thereupon he is required to deliver this copy to the parties so married.

IN TESTIMONY WHEREOF, I have hereunto set my hand and affixed my official seal, at Boise, Ada County, Idaho, this 15th day of April, A. D. 1966.

Clarence A. Planting
Recorder

Deputy

Marriage Certificate

I, Rev. Martin Sumner Jr, a Minister residing at Boise, in the county of Ada in the State of Idaho do certify that, in accordance with the authority on me conferred by the above license, I did on this 16th. day of April in the year A. D. 1966 at Boise in the County of Ada ol in the State of Idaho, solemnize the rites of matrimony between Gary Lee Funderburg of Boise in the County of Ada of the State of Idaho and Karen Lois Evans of Boise, in the County of Ada of the State of Idaho, in the presence of Mrs. Lois Evans and Mrs. Irene Poe

WITNESS My Hand at the County aforesaid, this 16th. day of April, A. D. 1966

In the presence of:

Mrs. Lois Evans

and Mrs. Irene Poe

Rev. Martin Sumner Jr.

Officiant should send this copy back to the County Recorder immediately.

Date received by County Recorder MAY 3 1966; Signature Clarence A. Planting County Recorder; Recorded Book 64, Page 297; Date Received by State Registrar MAY 6 - 1966

10:25 A.M

INDEXED

027

INST. No. 637329 BOOK 64 PAGE 281

Department of Health
Bureau of Vital Statistics
Boise, Idaho

STATE OF IDAHO

State File No. 2778
County File No. 38980

County of Ada 01

Marriage License

KNOW ALL MEN BY THIS CERTIFICATE: That any regularly ordained minister of the Gospel, authorized by the rites and usages of the church or denomination of Christians, Hebrews, or religious body of which he may be a member, or any judge or Justice of the Peace, or competent officer to whom this may come, he not knowing of any lawful impediments thereto, is hereby authorized and empowered to solemnize the rites of Matrimony between:

GROOM		AND	BRIDE	
1. Full Name	Van Douglas Nelson	1-060	9. Full Name	Joann Darlene James 1-011
2. Address: City	Firth	County Bingham	State Idaho 13	10. Address City Boise County Ada State Idaho 13
3. Age 36	4. Color or Race	5. Single X	6. Widowed	7. Divorced
8. Birthplace: City	Idaho Falls	State Idaho 1	11. Age 27	12. Color or Race 13. Single X 14. Widowed 15. Divorced
			16. Maiden Name if previously married	
			17. Birthplace: City	Nampa State Idaho 1

And to certify the same to said parties, or either of them under his hand and seal, in his ministerial or official capacity, and thereupon he is required to deliver this copy to the parties so married.

IN TESTIMONY WHEREOF, I have hereunto set my hand and affixed my official seal, at Boise, Ada County, Idaho, this 14 day of April, A. D. 19 66.

CLARENCE A. PLANTING
Recorder

Jamy Ly Cb
Deputy

Marriage Certificate

I, Rev. Fr. Constantine S. Palassis, a Priest of the Hellenic Orthodox Church residing at Pocatello, in the county of Bannock in the State of Idaho, do certify that, in accordance with the authority on me conferred by the above license, I did on this 17th day of April, in the year A. D. 19 66 at Boise in the County of Ada 011, in the State of Idaho, solemnize the rites of matrimony between Van Douglas Nelson of Firth in the County of _____, of the State of _____ and Joann Darlene James of Boise, in the County of Ada of the State of Idaho, in the presence of Pete Kontes and Peter James

WITNESS My Hand at the County aforesaid, this 17th day of April, A. D. 19 66

In the presence of: Gary Jame

and Peter Kontes

Rev. Fr. Constantine S. Palassis

Date received by County Recorder APR 19 1966 8:00 a.m.; Signature Clarence A. Planting County Recorder; Recorded Book 64, Page 281; Date Received by State Registrar APR 26 1966

INDEXED

Officiant should send this copy back to the County Recorder immediately. (Use typewriter and/or black ink)

BOOK 64 PAGE 290 INST. NO. 637895

Department of Health
Bureau of Vital Statistics
Boise, Idaho

STATE OF IDAHO

State File No. 2779
County File No. 38991

(Use typewriter and/or black ink)

County of Ada 01

Marriage License

KNOW ALL MEN BY THIS CERTIFICATE: That any regularly ordained minister of the Gospel, authorized by the rites and usages of the church or denomination of Christians, Hebrews, or religious body of which he may be a member, or any judge or Justice of the Peace, or competent officer to whom this may come, he not knowing of any lawful impediments thereto, is hereby authorized and empowered to solemnize the rites of Matrimony between:

GROOM		AND	BRIDE	
1. Full Name	Richard Mitchell Broom 1-011		9. Full Name	Kathy Kirsten Nelson 1-011
2. Address:	Boise (City) Ada (County) Idaho (State) 13		10. Address	Boise (City) Ada (County) Idaho (State) 13
3. Age 18	5. Single X 6. Widowed 7. Divorced		11. Age 17	12. Color or Race 13. Single X 14. Widowed 15. Divorced
8. Birthplace: City	Boise State Idaho 1		16. Maiden Name if previously married	
			17. Birthplace: City	Boise State Idaho 1

And to certify the same to said parties, or either of them under his hand and seal, in his ministerial or official capacity, and thereupon he is required to deliver this copy to the parties so married.

IN TESTIMONY WHEREOF, I have hereunto set my hand and affixed my official seal, at Boise, Ada County, Idaho, this 16 day of April, A. D. 19 66.

CLARENCE A. PLANTING
Recorder

Deputy

Marriage Certificate

I, Archie R. Thornton, a Christian Minister residing at Boise, in the county of Ada in the State of Idaho do certify that, in accordance with the authority on me conferred by the above license, I did on this 18th day of April, in the year A. D. 19 66 at Boise in the County of Ada 011, in the State of Idaho, solemnize the rites of matrimony between Richard Mitchell Broom of Boise in the County of Ada, of the State of Idaho and Kathy Kirsten Nelson of Boise, in the County of Ada of the State of Idaho, in the presence of Eldon Smith and Louise Swanson

WITNESS My Hand at the County aforesaid, this 18th day of April, A. D. 19 66

In the presence of:

x Eldon Smith

and Louise Swanson

Archie R. Thornton

Officiant should send this copy back to the County Recorder immediately.

Date received by County Recorder APR 20 1966; Signature Clarence A. Planting County Recorder; Recorded Book 64 Page 290; Date Received by State Registrar APR 20 1966

11:00 A.M

DH 61-027

INDEXED

INST. No. 637379 BOOK 64 PAGE 287

Department of Health
Bureau of Vital Statistics
Boise, Idaho

STATE OF IDAHO

State File No. 2780
County File No. 38994

County of Ada 01

Marriage License

KNOW ALL MEN BY THIS CERTIFICATE: That any regularly ordained minister of the Gospel, authorized by the rites and usages of the church or denomination of Christians, Hebrews, or religious body of which he may be a member, or any judge or Justice of the Peace, or competent officer to whom this may come, he not knowing of any lawful impediments thereto, is hereby authorized and empowered to solemnize the rites of Matrimony between:

GROOM		AND	BRIDE	
1. Full Name	Stephen Harry Johnson 2-555		9. Full Name	Claudia Gail Weaber 2-555
2. Address:	Yuba City (City) Sutter (County) California (State) 05		10. Address	Yuba City (City) Sutter (County) California (State) 05
3. Age 19	4. Color or Race	5. Single X 6. Widowed 7. Divorced	11. Age 20	12. Color or Race 13. Single X 14. Widowed 15. Divorced
8. Birthplace: City	Yuba City State California		16. Maiden Name if previously married	
			17. Birthplace: City	Longview State Washington

And to certify the same to said parties, or either of them under his hand and seal, in his ministerial or official capacity, and thereupon he is required to deliver this copy to the parties so married.

IN TESTIMONY WHEREOF, I have hereunto set my hand and affixed my official seal, at Boise, Ada County, Idaho, this 18th day of April, A. D. 1966.

Clarence A. Planting
Recorder

Mildred Francis
Deputy

Marriage Certificate

I, FRANK E. CHALFANT, JR., a Justice of the PEACE residing at Boise, in the county of Ada in the State of Idaho do certify that, in accordance with the authority on me conferred by the above license, I did on this 18th day of April, in the year A. D. 1966 at Boise in the County of Ada 01, in the State of Idaho, solemnize the rites of matrimony between Stephen Harry Johnson of Yuba City in the County of Sutter, of the State of California and Claudia Gail Weaber of Yuba City, in the County of Sutter of the State of California, in the presence of Connie Pierce and Annie Bergmann

WITNESS My Hand at the County aforesaid, this 18th day of April, A. D. 1966

In the presence of:

Connie Pierce

and Annie Bergmann

Frank E Chalfant Jr

Date received by County Recorder APR 19 1966; Signature Clarence A. Planting County Recorder; Recorded Book 64, Page 287; Date Received by State Registrar APR 29 1966

(Use typewriter and/or black ink)

Officiant should send this copy back to the County Recorder immediately.

INDEXED

DH 61-027

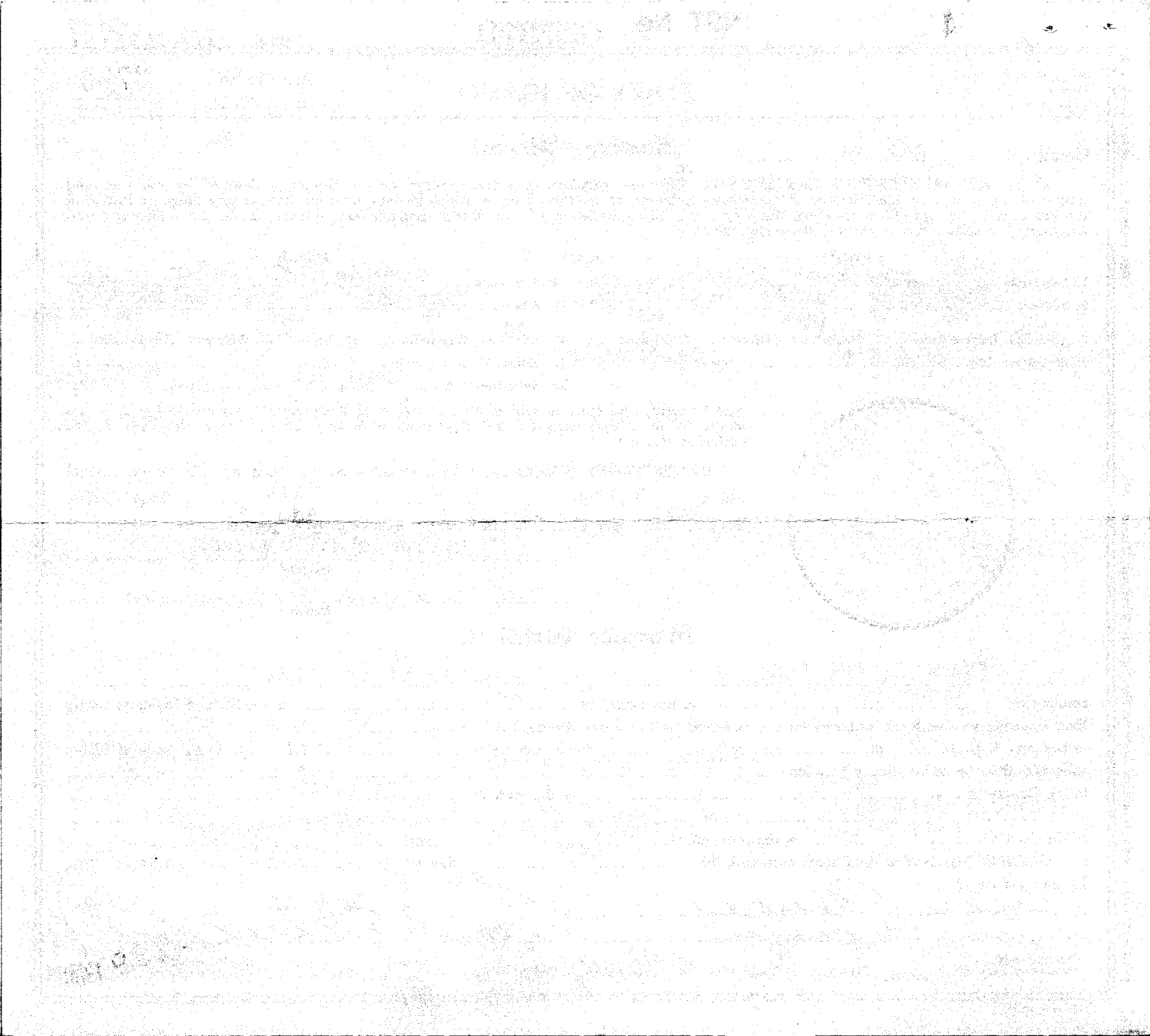

INST. No. 637378 BOOK 64 PAGE 287

2781

Department of Health
Bureau of Vital Statistics
Boise, Idaho

STATE OF IDAHO

State File No. 38995
County File No.

(Use typewriter and/or black ink)

County of Ada ss

Marriage License

KNOW ALL MEN BY THIS CERTIFICATE: That any regularly ordained minister of the Gospel, authorized by the rites and usages of the church or denomination of Christians, Hebrews, or religious body of which he may be a member, or any judge or Justice of the Peace, or competent officer to whom this may come, he not knowing of any lawful impediments thereto, is hereby authorized and empowered to solemnize the rites of Matrimony between:

GROOM		AND	BRIDE	
1. Full Name	Sterling Wesley Way III 2-555		9. Full Name	Katherine Orloff 2-555
2. Address:	Los Angeles (City) Los Angeles (County) Calif. (State) 05		10. Address	Los Angeles (City) Los Angeles (County) Calif. (State) 05
3. Age	20		11. Age	20
4. Color or Race			12. Color or Race	
5. Single	X		13. Single	X
6. Widowed			14. Widowed	
7. Divorced			15. Divorced	
8. Birthplace: City	Palo Alto		16. Maiden Name if previously married	
State	Calif.		17. Birthplace: City	Los Angeles
			State	Calif.

And to certify the same to said parties, or either of them under his hand and seal, in his ministerial or official capacity, and thereupon he is required to deliver this copy to the parties so married.

IN TESTIMONY WHEREOF, I have hereunto set my hand and affixed my official seal, at Boise, Ada County, Idaho, this 18th day of April, A. D. 19 66.

Clarence A. Planting
Recorder

Evelyn Lotnitz
Deputy

Marriage Certificate

I, FRANK E. CHALFANT, JR., a Justice of the Peace residing at Boise, in the county of Ada, in the State of Idaho do certify that, in accordance with the authority on me conferred by the above license, I did on this 18th day of April in the year A. D. 19 66 at Boise, in the County of Ada, solemnize the rites of matrimony between Sterling Wesley Way III of Los Angeles in the County of Los Angeles and State of California, and Katherine Orloff of Los Angeles in the County of Los Angeles of the State of California, in the presence of Annie Bergmann and Connie Pierce.

WITNESS My Hand at the County aforesaid, this 18th day of April, A. D. 19 66

In the presence of:

Annie Bergmann

and Connie Pierce

Frank E. Chalfant

Officiant should send this copy back to the County Recorder immediately.

Date received by County Recorder APR 19 1966 11:10 AM Signature Clarence A. Planting County Recorder; Recorded Book 64 Page 287; Date Received by State Registrar APR 26 1966

DH 61-027

INDEXED

INST. NO. 637897 BOOK 64 PAGE 291

(Use typewriter and/or black ink)

Officiant should send this copy back to the County Recorder immediately.

Department of Health
Bureau of Vital Statistics
Boise, Idaho

STATE OF IDAHO

State File No. 2782
County File No. 38996

County of Ada

Marriage License

KNOW ALL MEN BY THIS CERTIFICATE: That any regularly ordained minister of the Gospel, authorized by the rites and usages of the church or denomination of Christians, Hebrews, or religious body of which he may be a member, or any judge or Justice of the Peace, or competent officer to whom this may come, he not knowing of any lawful impediments thereto, is hereby authorized and empowered to solemnize the rites of Matrimony between:

GROOM		AND	BRIDE	
1. Full Name	William Thomas Lackey 2-555		9. Full Name	Judy Lee Raab 2-555
2. Address:	Panorama (City) L. A. (County) Calif. (State) 05		10. Address	Los Angeles (City) L. A. (County) Calif. (State) 05
3. Age	18		11. Age	18
4. Color or Race			12. Color or Race	
5. Single	X		13. Single	
6. Widowed			14. Widowed	
7. Divorced			15. Divorced	
8. Birthplace: City	Los Angeles		16. Maiden Name if previously married	
State	Calif.		17. Birthplace: City	Los Angeles
			State	Calif.

And to certify the same to said parties, or either of them under his hand and seal, in his ministerial or official capacity, and thereupon he is required to deliver this copy to the parties so married.

IN TESTIMONY WHEREOF, I have hereunto set my hand and affixed my official seal, at Boise, Ada County, Idaho, this 19 day of April, A. D. 19 66.

CLARENCE A. PLANTING
Recorder

Jenny Lee
Deputy

Marriage Certificate

I, J. F. Cromwell, a Justice of the Peace residing at Boise, in the county of Ada in the State of Idaho do certify that, in accordance with the authority on me conferred by the above license, I did on this 19th day of April in the year A. D. 1966 at Boise in the County of Ada, in the State of Idaho, solemnize the rites of matrimony between William Thomas Lackey of Panorama in the County of L. A. of the State of California and Judy Lee Raab of Los Angeles, in the County of L. A. of the State of California, in the presence of Eldeane Keeler and Kay Coats

WITNESS My Hand at the County aforesaid, this 19th day of April, A. D. 19 66

In the presence of:

Eldeane Keeler

and Kay Coats

J. F. Cromwell

Date received by County Recorder APR 26 1966 11:00 A.M; Signature Clarence A. Planting County Recorder; Recorded Book 64, Page 291; Date Received by State Registrar APR 29 1966

DH 61-027

VANDEXED

INST. NO. 637900 BOOK 64 PAGE 293

Department of Health
Bureau of Vital Statistics
Boise, Idaho

STATE OF IDAHO

State File No. 2783
County File No. 38999

(Use typewriter and/or black ink)

County of Ada ss

Marriage License

KNOW ALL MEN BY THIS CERTIFICATE: That any regularly ordained minister of the Gospel, authorized by the rites and usages of the church or denomination of Christians, Hebrews, or religious body of which he may be a member, or any judge or Justice of the Peace, or competent officer to whom this may come, he not knowing of any lawful impediments thereto, is hereby authorized and empowered to solemnize the rites of Matrimony between:

GROOM		AND	BRIDE	
1. Full Name	Charles Forrist Reed 2-555		9. Full Name	Wanda Clara Watts 2-555
2. Address:	Whitehall (City) Jefferson (County) Montana (State) 27		10. Address	Whitehall (City) Jefferson (County) Montana (State) 27
3. Age 62 4. Color or Race 5. Single 6. Widowed X 7. Divorced			11. Age 48 12. Color or Race 13. Single 14. Widowed X 15. Divorced	
8. Birthplace: City	Cambridge State Idaho		16. Maiden Name if previously married	DeFrance
			17. Birthplace: City Pony State	Montana

And to certify the same to said parties, or either of them under his hand and seal, in his ministerial or official capacity, and thereupon he is required to deliver this copy to the parties so married.

IN TESTIMONY WHEREOF, I have hereunto set my hand and affixed my official seal, at Boise, Ada County, Idaho, this 20 day of April, A. D. 1966.

CLARENCE A. PLANTING
Recorder

Deputy

Marriage Certificate

I, Raymond A. Thompson, a Minister of The Methodist Church residing at Boise, in the county of Ada in the State of Idaho do certify that, in accordance with the authority on me conferred by the above license, I did on this 20th day of April in the year A. D. 1966 at Boise in the County of Ada in the State of Idaho, solemnize the rites of matrimony between Charles Forrist Reed of Whitehall in the County of Jefferson of the State of Montana and Wanda Clara Watts of Whitehall in the County of Jefferson of the State of Idaho, in the presence of Cecil R. Reed and Bernice Cram

WITNESS My Hand at the County aforesaid, this 20th day of April, A. D. 1966

In the presence of:

Bernice Cram

and Cecil R. Reed

Raymond A. Thompson

Officiant should send this copy back to the County Recorder immediately.

Date received by County Recorder APR 2[illegible] 1966 Signature Clarence A. Planting County Recorder; Recorded Book 64, Page 293; Date Received by State Registrar APR 29 1966

11:00 A.M

DH 61-027

INDEXED

BOOK 64 PAGE 292 INST. No. 637898

Department of Health
Bureau of Vital Statistics
Boise, Idaho

STATE OF IDAHO

State File No. 2784
County File No. 38997

County of Ada 01

Marriage License

KNOW ALL MEN BY THIS CERTIFICATE: That any regularly ordained minister of the Gospel, authorized by the rites and usages of the church or denomination of Christians, Hebrews, or religious body of which he may be a member, or any judge or Justice of the Peace, or competent officer to whom this may come, he not knowing of any lawful impediments thereto, is hereby authorized and empowered to solemnize the rites of Matrimony between:

GROOM		AND	BRIDE		
1. Full Name	George Lenton Moran	2-555	9. Full Name	Annie Titus	1-011
2. Address:	West Palm Beach (City) Palm Beach (County) Florida (State)	10	10. Address	Boise (City) Ada (County) Idaho (State)	13
3. Age 37	4. Color or Race 5. Single 6. Widowed 7. Divorced X		11. Age 47	12. Color or Race 13. Single 14. Widowed X 15. Divorced	
8. Birthplace: City	Redbluff State Calif.		16. Maiden Name if previously married	Applehans	
			17. Birthplace: City	Riverton State Wyoming	

And to certify the same to said parties, or either of them under his hand and seal, in his ministerial or official capacity, and thereupon he is required to deliver this copy to the parties so married.

IN TESTIMONY WHEREOF, I have hereunto set my hand and affixed my official seal, at Boise, Ada County, Idaho, this 19th day of April, A. D. 1966.

Clarence A. Planting
Recorder

Mildred Francis
Deputy

Marriage Certificate

I, Rev. Mack McCray Jr, a Baptist Minister residing at Boise, in the county of Ada in the State of Idaho do certify that, in accordance with the authority on me conferred by the above license, I did on this 20th day of April, in the year A. D. 1966 at Boise in the County of Ada 01, in the State of Idaho, solemnize the rites of matrimony between George Lenton Moran of West Palm Beach in the County of Palm Beach, of the State of Florida and Annie Titus of Boise, in the County of Ada of the State of Idaho, in the presence of Elmer L. Moran and Pearl Boyenger

WITNESS My Hand at the County aforesaid, this 20th day of April, A. D. 1966

In the presence of:
Elmer L Moran
and Pearl Boyenger

Mack McCray Jr

Date received by County Recorder APR 29 1966 11:00 A.M. Signature Clarence A. Planting County Recorder; Recorded Book 64 Page 292; Date Received by State Registrar APR 29 1966

Officiant should send this copy back to the County Recorder immediately. (Use typewriter and/or black ink)

INDEX DH 61-027

INST. No. 637904 BOOK 64 PAGE 295

Department of Health
Bureau of Vital Statistics
Boise, Idaho

STATE OF IDAHO

State File No. 2785
County File No. 39005

(Use typewriter and/or black ink)

County of Ada

Marriage License

KNOW ALL MEN BY THIS CERTIFICATE: That any regularly ordained minister of the Gospel, authorized by the rites and usages of the church or denomination of Christians, Hebrews, or religious body of which he may be a member, or any judge or Justice of the Peace, or competent officer to whom this may come, he not knowing of any lawful impediments thereto, is hereby authorized and empowered to solemnize the rites of Matrimony between:

GROOM		AND	BRIDE	
1. Full Name	Eric Howard Johnson 2-555		9. Full Name	Sandra Eileen Ortega 2-555
2. Address:	Encinitas (City) San Diego (County) Calif (State) 05		10. Address	Sacramento (City) Sacramento (County) Calif (State) 05
3. Age 19	4. Color or Race ... 5. Single X ... 6. Widowed ... 7. Divorced ...		11. Age 17	12. Color or Race ... 13. Single X ... 14. Widowed ... 15. Divorced ...
8. Birthplace: City	Corvallis State Oregon		16. Maiden Name if previously married	/
			17. Birthplace: City	Sacramento State California

And to certify the same to said parties, or either of them under his hand and seal, in his ministerial or official capacity, and thereupon he is required to deliver this copy to the parties so married.

IN TESTIMONY WHEREOF, I have hereunto set my hand and affixed my official seal, at Boise, Ada County, Idaho, this 21st day of April, A. D. 1966.

Clarence A. Planting
Recorder

Deputy

Marriage Certificate

I, J.F. Cromwell, a Justice of the Peace residing at Boise, in the county of Ada in the State of Idaho do certify that, in accordance with the authority on me conferred by the above license, I did on this 21st day of April in the year A. D. 1966 at Boise in the County of Ada of the State of Idaho, solemnize the rites of matrimony between Eric Howard Johnson of Encinitas in the County of San Diego of the State of California and Sandra Eileen Ortega of Sacramento, in the County of Sacramento of the State of California, in the presence of Kay Coats and Gertrude E. Cromwell

WITNESS My Hand at the County aforesaid, this 21st day of April, A. D. 1966

In the presence of:

Kay Coats

and Gertrude E. Cromwell

J. F. Cromwell

Date received by County Recorder APR 29 1966 Signature Clarence A. Planting County Recorder; Recorded Book 64, Page 295; Date Received by State Registrar APR 29 1966

11:00 A.M

Officiant should send this copy back to the County Recorder immediately.

IND-DH 61-027

SEP 4 1968

BOOK 64 PAGE 298 INST. NO. 638447

Department of Health
Bureau of Vital Statistics
Boise, Idaho

STATE OF IDAHO

State File No. 2786
County File No. 35003

County of Ada 01

Marriage License

KNOW ALL MEN BY THIS CERTIFICATE: That any regularly ordained minister of the Gospel, authorized by the rites and usages of the church or denomination of Christians, Hebrews, or religious body of which he may be a member, or any judge or Justice of the Peace, or competent officer to whom this may come, he not knowing of any lawful impediments thereto, is hereby authorized and empowered to solemnize the rites of Matrimony between:

GROOM		AND	BRIDE	
1. Full Name	Jack Bernard Bishop 2-555		9. Full Name	Beverly Ann Gregson 2-555
2. Address:	Prineville (City) Crook (County) Oregon (State) 38		10. Address	Prineville (City) Crook (County) Oregon (State) 38
3. Age 21	4. Color or Race	5. Single X 6. Widowed 7. Divorced	11. Age 16	12. Color or Race 13. Single X 14. Widowed 15. Divorced
8. Birthplace: City	Portland State Oregon		16. Maiden Name if previously married	
			17. Birthplace: City	Prineville State Oregon

And to certify the same to said parties, or either of them under his hand and seal, in his ministerial or official capacity, and thereupon he is required to deliver this copy to the parties so married.

IN TESTIMONY WHEREOF, I have hereunto set my hand and affixed my official seal, at Boise, Ada County, Idaho, this 21st day of April, A. D. 1966.

CLARENCE A. PLANTING
Recorder

Ruth Warner
Deputy

Marriage Certificate

I, Robert H. Kearns, a Minister of the Gospel (Presbyterian) residing at Boise, in the county of Ada in the State of Idaho do certify that, in accordance with the authority on me conferred by the above license, I did on this 21st day of April, in the year A. D. 1966 at Boise in the County of Ada 01, in the State of Idaho, solemnize the rites of matrimony between Jack Bernard Bishop of Prineville in the County of Crook, of the State of Oregon and Beverly Ann Gregson of Prineville, in the County of Crook of the State of Oregon, in the presence of Rose A. Gregson and Elizabeth S. Kearns

WITNESS My Hand at the County aforesaid, this Twenty-first day of April, A. D. 1966

In the presence of:

Rose Mae Gregson

and Elizabeth S. Kearns

Robert H. Kearns

Date received by County Recorder MAY 3 1966 10:25 A.M; Signature Clarence A. Planting County Recorder; Recorded Book 64, Page 298; Date Received by State Registrar MAY 6 - 1966

INDEXED

DH 61-027

(Use typewriter and/or black ink)

Officiant should send this copy back to the County Recorder immediately.

BOOK 64 PAGE 288 INST. No. 637891

Department of Health
Bureau of Vital Statistics
Boise, Idaho

STATE OF IDAHO

State File No. 2787
County File No. 38979

(Use typewriter and/or black ink)

County of Ada ss

Marriage License

KNOW ALL MEN BY THIS CERTIFICATE: That any regularly ordained minister of the Gospel, authorized by the rites and usages of the church or denomination of Christians, Hebrews, or religious body of which he may be a member, or any judge or Justice of the Peace, or competent officer to whom this may come, he not knowing of any lawful impediments thereto, is hereby authorized and empowered to solemnize the rites of Matrimony between:

GROOM		AND	BRIDE	
1. Full Name	Wayne Edward Waters 1-011		9. Full Name	Vicki Jo Ann Foley 1-011
2. Address:	Boise (City) Ada (County) Idaho/3 (State)		10. Address	Boise (City) Ada (County) Idaho/3 (State)
3. Age 39	4. Color or Race	5. Single	6. Widowed	7. Divorced X
11. Age 23	12. Color or Race	13. Single X	14. Widowed	15. Divorced
8. Birthplace: City	Madison State S. Dakota		16. Maiden Name if previously married	
			17. Birthplace: City	Boise State Idaho

And to certify the same to said parties, or either of them under his hand and seal, in his ministerial or official capacity, and thereupon he is required to deliver this copy to the parties so married.

IN TESTIMONY WHEREOF, I have hereunto set my hand and affixed my official seal, at Boise, Ada County, Idaho, this 14th day of April, A. D. 1966.

Clarence A. Planting
Recorder

Deputy

Marriage Certificate

I, Dwight Williams, a minister residing at Boise, in the county of Ada in the State of Idaho do certify that, in accordance with the authority on me conferred by the above license, I did on this 22 day of April, in the year A. D. 1966 at Boise in the County of Ada 011, in the State of Idaho, solemnize the rites of matrimony between Wayne Edward Waters of Boise in the County of Ada, of the State of Idaho and Vicki Jo Ann Foley of Boise, in the County of Ada of the State of Idaho, in the presence of Joe Cox and Linda Chapman

WITNESS My Hand at the County aforesaid, this 22 day of April, A. D. 1966

In the presence of:

Joe Cox

and Linda Chapman

Dwight Williams

Date received by County Recorder APR 29 1966 11:00 A.M. Signature Clarence A. Planting County Recorder; Recorded Book 64, Page 288; Date Received by State Registrar APR 29 1966

Officiant should send this copy back to the County Recorder immediately.

INDEXED

DH 61-027

BOOK 64 PAGE 294 INST. NO. 637902

Department of Health
Bureau of Vital Statistics
Boise, Idaho

STATE OF IDAHO

State File No. 3788
County File No. 38802

County of Ada

Marriage License

KNOW ALL MEN BY THIS CERTIFICATE: That any regularly ordained minister of the Gospel, authorized by the rites and usages of the church or denomination of Christians, Hebrews, or religious body of which he may be a member, or any judge or Justice of the Peace, or competent officer to whom this may come, he not knowing of any lawful impediments thereto, is hereby authorized and empowered to solemnize the rites of Matrimony between:

GROOM		AND	BRIDE	
1. Full Name	Nolan Clifford Amick 1-011		9. Full Name	Marjorie Veletta Clark 2-555
2. Address:	Boise (City) Ada (County) Idaho 13 (State)		10. Address	Ontario (City) Malheur (County) Oregon 38 (State)
3. Age 49	4. Color or Race	5. Single	6. Widowed	7. Divorced X
			11. Age 48	12. Color or Race 13. Single 14. Widowed 15. Divorced
8. Birthplace: City	Fayette State Missouri		16. Maiden Name if previously married	Baxter
			17. Birthplace: City	Minatare State Nebraska

And to certify the same to said parties, or either of them under his hand and seal, in his ministerial or official capacity, and thereupon he is required to deliver this copy to the parties so married.

IN TESTIMONY WHEREOF, I have hereunto set my hand and affixed my official seal, at Boise, Ada County, Idaho, this 20th day of April, A. D. 19 66.

Clarence A. Planting
Recorder

Mildred Travers
Deputy

Marriage Certificate

I, Edmund B. Stanton, a Methodist Minister residing at Caldwell, in the county of Canyon in the State of Idaho do certify that, in accordance with the authority on me conferred by the above license, I did on this 22nd day of April, in the year A. D. 19 66 at Caldwell in the County of Canyon, in the State of Idaho, solemnize the rites of matrimony between Nolan Clifford Amick of Boise in the County of Ada, of the State of Idaho and Marjorie Veletta Clark of Ontario, in the County of Malheur of the State of Oregon, in the presence of D. M. Baxter and Leona Baxter

WITNESS My Hand at the County aforesaid, this 22nd day of April, A. D. 19 66

In the presence of:

D. M. Baxter

and Leona Baxter

Edmund B Stanton

Date received by County Recorder APR 28 1966 11:00 A.M; Signature Clarence A. Planting County Recorder; Recorded Book 64, Page 294; Date Received by State Registrar APR 29 1966

INDEXED

61-027

(Use typewriter and/or black ink)

Officiant should send this copy back to the County Recorder immediately.

BOOK 64 PAGE 296 INST. NO. 637907

Department of Health
Bureau of Vital Statistics
Boise, Idaho

STATE OF IDAHO

State File No. 2789 ✓
County File No. 33068

County of Ada 01

Marriage License

KNOW ALL MEN BY THIS CERTIFICATE: That any regularly ordained minister of the Gospel, authorized by the rites and usages of the church or denomination of Christians, Hebrews, or religious body of which he may be a member, or any judge or Justice of the Peace, or competent officer to whom this may come, he not knowing of any lawful impediments thereto, is hereby authorized and empowered to solemnize the rites of Matrimony between:

GROOM		AND	BRIDE	
1. Full Name	David Hopkins Swayne 2-555		9. Full Name	Bonnie Sue Holubetz 2-555
2. Address:	Seattle (City) King (County) Wash. (State) 49		10. Address	Fort Wayne (City) Allen (County) Indiana (State) 5
3. Age	20		11. Age	20
4. Color or Race			12. Color or Race	
5. Single			13. Single	X
6. Widowed			14. Widowed	
7. Divorced			15. Divorced	
8. Birthplace: City	Seattle State Wash. 1		16. Maiden Name if previously married	
			17. Birthplace: City	Wausau State Wis. 1

And to certify the same to said parties, or either of them under his hand and seal, in his ministerial or official capacity, and thereupon he is required to deliver this copy to the parties so married.

IN TESTIMONY WHEREOF, I have hereunto set my hand and affixed my official seal, at Boise, Ada County, Idaho, this 22 day of April, A. D. 1966.

CLARENCE A. PLANTING
Recorder

Jenny Lytle
Deputy

Marriage Certificate

I, Albert Donald Swayne, a Priest 1
residing at Seattle, in the county of King in the State of ~~Idaho~~ Wash. do certify that, in accordance with the authority on me conferred by the above license, I did on this 22 day of APRIL, in the year A. D. 1966 at Boise in the County of Ada 01, in the State of Idaho, solemnize the rites of matrimony between DAVID Hopkins Swayne of Seattle in the County of King, of the State of Washington and Bonnie Sue Holubetz of Fort Wayne, in the County of Allen of the State of Indiana, in the presence of Lois M. Schultz and Rosemary Swayne

WITNESS My Hand at the County aforesaid, this 22 day of April, A. D. 1966

In the presence of:
Lois M. Schultz
and Rosemary Swayne

Albert Donald Swayne

Date received by County Recorder APR 29 1966; Signature Clarence A. Planting County Recorder; Recorded Book 64, Page 296; Date Received by State Registrar APR 29 1966
11:00 A.M

(Use typewriter and/or black ink)

Officiant should send this copy back to the County Recorder immediately.

INDEXED

DH 61-027

BOOK 64 PAGE 296 INST. No. 637906

Department of Health
Bureau of Vital Statistics
Boise, Idaho

STATE OF IDAHO

State File No. 2790
County File No. 39007

County of Ada 01

Marriage License

KNOW ALL MEN BY THIS CERTIFICATE: That any regularly ordained minister of the Gospel, authorized by the rites and usages of the church or denomination of Christians, Hebrews, or religious body of which he may be a member, or any judge or Justice of the Peace, or competent officer to whom this may come, he not knowing of any lawful impediments thereto, is hereby authorized and empowered to solemnize the rites of Matrimony between:

GROOM	AND	BRIDE
1. Full Name Richard Dennis Benadum 2-555		9. Full Name Nancy Lorraine Robertson 2-555
2. Address: Inglewood (City) L. A. (County) Calif. (State) 05		10. Address Inglewood (City) L. A. (County) Calif. (State) 05
3. Age 18 4. Color or Race 5. Single X 6. Widowed 7. Divorced		11. Age 19 12. Color or Race 13. Single X 14. Widowed 15. Divorced
8. Birthplace: City Shardon State Ohio /		16. Maiden Name if previously married
		17. Birthplace: City Los Angeles State Calif. /

And to certify the same to said parties, or either of them under his hand and seal, in his ministerial or official capacity, and thereupon he is required to deliver this copy to the parties so married.

IN TESTIMONY WHEREOF, I have hereunto set my hand and affixed my official seal, at Boise, Ada County, Idaho, this 22 day of April, A. D. 19 66.

CLARENCE A. PLANTING
Recorder

Jenny Little
Deputy

Marriage Certificate

I, C. A. Planting, a Minister of the Gospel residing at Boise, in the county of Ada in the State of Idaho do certify that, in accordance with the authority on me conferred by the above license, I did on this 22 day of April, in the year A. D. 19 66 at Boise in the County of Ada 011, in the State of Idaho, solemnize the rites of matrimony between Richard Dennis Benadum of Inglewood in the County of L. A. of the State of Calif. and Nancy Lorraine Robertson of Inglewood, in the County of L. A. of the State of Calif., in the presence of Beth Warner and Mildred Francis

WITNESS My Hand at the County aforesaid, this 22 day of April, A. D. 19 66

In the presence of:

Beth Warner
and Mildred Francis

Rev. C. A. Planting

Date received by County Recorder APR 26 1966 11:00 A M Signature Clarence A. Planting County Recorder; Recorded Book 64, Page 296; Date Received by State Registrar APR 29 1966

INDEXED

DH 61-027

(Use typewriter and/or black ink)

Officiant should send this copy back to the County Recorder immediately.

INST. NO. 637901 BOOK 64 PAGE 293

Department of Health
Bureau of Vital Statistics
Boise, Idaho

STATE OF IDAHO

State File No. 38791
County File No.

(Use typewriter and/or black ink)

County of Ada ss

Marriage License

KNOW ALL MEN BY THIS CERTIFICATE: That any regularly ordained minister of the Gospel, authorized by the rites and usages of the church or denomination of Christians, Hebrews, or religious body of which he may be a member, or any judge or Justice of the Peace, or competent officer to whom this may come, he not knowing of any lawful impediments thereto, is hereby authorized and empowered to solemnize the rites of Matrimony between:

GROOM		AND	BRIDE	
1. Full Name	Donald Eugene Hooper		9. Full Name	Sandra Lee Williams
2. Address:	Boise (City) Ada (County) Idaho (State) 13		10. Address	Boise (City) Ada (County) Idaho (State) 13
3. Age 21	4. Color or Race	5. Single X 6. Widowed	7. Divorced	11. Age 19 12. Color or Race 13. Single X 14. Widowed 15. Divorced
8. Birthplace: City	Boise State Idaho		16. Maiden Name if previously married	
			17. Birthplace: City San Diego State	California

And to certify the same to said parties, or either of them under his hand and seal, in his ministerial or official capacity, and thereupon he is required to deliver this copy to the parties so married.

IN TESTIMONY WHEREOF, I have hereunto set my hand and affixed my official seal, at Boise, Ada County, Idaho, this 20th day of April, A. D. 1966.

Clarence A. Planting
Recorder

Deputy

Marriage Certificate

I, Herbert E. Richards, a Minister of the Gospel residing at Boise, in the county of Ada in the State of Idaho do certify that, in accordance with the authority on me conferred by the above license, I did on this 22nd day of April, in the year A. D. 1966 at Boise in the County of Ada, in the State of Idaho, solemnize the rites of matrimony between Donald Eugene Hooper of Boise in the County of Ada, of the State of Idaho and Sandra Lee Williams of Boise, in the County of Ada of the State of Idaho, in the presence of Karen Kay Williams and William Humphreys

WITNESS My Hand at the County aforesaid, this Twenty-second day of April, A. D. 1966

In the presence of:
Karen Kay Williams
and William Humphreys

Date received APR 28 1966 by County Recorder; Signature Clarence A. Planting County Recorder; Recorded Book 64, Page 293; Date Received APR 29 1968 by State Registrar

11:00 A.M

Officiant should send this copy back to the County Recorder immediately.

DH 61-027

INDEXED

INST. NO 637896 BOOK 64 PAGE 291

Department of Health
Bureau of Vital Statistics
Boise, Idaho

STATE OF IDAHO

State File No. 2792
County File No. 38995

(Use typewriter and/or black ink)

County of Ada ss

Marriage License

KNOW ALL MEN BY THIS CERTIFICATE: That any regularly ordained minister of the Gospel, authorized by the rites and usages of the church or denomination of Christians, Hebrews, or religious body of which he may be a member, or any judge or Justice of the Peace, or competent officer to whom this may come, he not knowing of any lawful impediments thereto, is hereby authorized and empowered to solemnize the rites of Matrimony between:

GROOM		AND	BRIDE	
1. Full Name	John Ruparcic		9. Full Name	Joyce Adair Hanley
2. Address:	Johnstown (City) Summerset (County) Pennsylvania (State)		10. Address	Boise (City) Ada (County) Idaho (State)
3. Age 22	4. Color or Race	5. Single X 6. Widowed 7. Divorced	11. Age 21	12. Color or Race 13. Single X 14. Widowed 15. Divorced
8. Birthplace: City	Johnstown State Pa		16. Maiden Name if previously married	
			17. Birthplace: City	Boise State Idaho

And to certify the same to said parties, or either of them under his hand and seal, in his ministerial or official capacity, and thereupon he is required to deliver this copy to the parties so married.

IN TESTIMONY WHEREOF, I have hereunto set my hand and affixed my official seal, at Boise, Ada County, Idaho, this 18th day of April, A. D. 1966.

Clarence A. Planting
Recorder

Deputy

Marriage Certificate

I, Dorral E. Campbell, a minister of First Christian Church residing at Boise, in the county of Ada in the State of Idaho do certify that, in accordance with the authority on me conferred by the above license, I did on this 23 day of April, in the year A. D. 1966 at Boise in the County of Ada, in the State of Idaho, solemnize the rites of matrimony between John Ruparcic of Johnstown in the County of Summerset, of the State of Pennsylvania and Joyce Adair Hanley of Boies, in the County of Ada of the State of Idaho, in the presence of x Deanne Hanley and x Robert D. Williams

WITNESS My Hand at the County aforesaid, this Twenty-third day of April, A. D. 1966

In the presence of:

x Deanne Hanley

and x Robert D. Williams

Dorral E. Campbell

Date received by County Recorder APR 28 1966 11:00 A.M. Signature Clarence A. Planting County Recorder; Recorded Book 64, Page 291; Date Received by State Registrar APR 29 1966

Officiant should send this copy back to the County Recorder immediately.

INDEXED

PH 61-027

INST. NO. 637905 BOOK 64 PAGE 295

Department of Health
Bureau of Vital Statistics
Boise, Idaho

STATE OF IDAHO

State File No. 2793
County File No.

(Use typewriter and/or black ink)

County of Ada 01

Marriage License

KNOW ALL MEN BY THIS CERTIFICATE: That any regularly ordained minister of the Gospel, authorized by the rites and usages of the church or denomination of Christians, Hebrews, or religious body of which he may be a member, or any judge or Justice of the Peace, or competent officer to whom this may come, he not knowing of any lawful impediments thereto, is hereby authorized and empowered to solemnize the rites of Matrimony between:

GROOM		AND	BRIDE	
1. Full Name	James Richard Tisdale 2-555		9. Full Name	Bernice Ann Parry 1-011
2. Address:	Benton (City) Franklin (County) Illinois (State) 14		10. Address	Boise (City) Ada (County) Idaho (State) 13
3. Age 25	4. Color or Race	5. Single X	6. Widowed	7. Divorced
8. Birthplace: City	Benton	State Illinois	16. Maiden Name if previously married	Parry
			17. Birthplace: City	Gooding State Idaho

And to certify the same to said parties, or either of them under his hand and seal, in his ministerial or official capacity, and thereupon he is required to deliver this copy to the parties so married.

IN TESTIMONY WHEREOF, I have hereunto set my hand and affixed my official seal, at Boise, Ada County, Idaho, this 22nd day of April, A. D. 1966.

Clarence A. Planting
Recorder

Deputy

Marriage Certificate

I, C. C. Campbell, a Justice of the Peace residing at Mountain Home, in the county of Elmore in the State of Idaho do certify that, in accordance with the authority on me conferred by the above license, I did on this 23rd day of April, in the year A. D. 1966 at Mountain Home in the County of Elmore, in the State of Idaho, solemnize the rites of matrimony between James Richard Tisdale of Benton in the County of Franklin, of the State of Illinois and Bernice Ann Parry of Boise, in the County of Ada of the State of Idaho, in the presence of Carolyn Gregory and Bobby R. Gregory

WITNESS My Hand at the County aforesaid, this 23rd day of April, A. D. 1966

In the presence of:

Carolyn Gregory
and Bobby R. Gregory

C. C. Campbell

Date received by County Recorder APR 28 1966 11:00 A.M. Signature Clarence A. Planting County Recorder; Recorded Book 64, Page 295; Date Received by State Registrar APR 29 1966

Officiant should send this copy back to the County Recorder immediately.

DH 61-027

INDEXED

BOOK 64 PAGE 294 INST. No. 637903

Department of Health
Bureau of Vital Statistics
Boise, Idaho

STATE OF IDAHO

State File No. 2794
County File No. 39004

(Use typewriter and/or black ink)

County of Ada ss

Marriage License

KNOW ALL MEN BY THIS CERTIFICATE: That any regularly ordained minister of the Gospel, authorized by the rites and usages of the church or denomination of Christians, Hebrews, or religious body of which he may be a member, or any judge or Justice of the Peace, or competent officer to whom this may come, he not knowing of any lawful impediments thereto, is hereby authorized and empowered to solemnize the rites of Matrimony between:

GROOM		AND	BRIDE	
1. Full Name	Patrick Holden Daly I-011		9. Full Name	Barbara Jane Libbey I-011
2. Address:	Boise (City) Ada (County) Idaho (State) I3		10. Address	Boise (City) Ada (County) Idaho (State) I3
3. Age 31	4. Color or Race	5. Single X 6. Widowed 7. Divorced	11. Age 23	12. Color or Race 13. Single 14. Widowed 15. Divorced X
8. Birthplace: City	Twin Falls State Idaho I		16. Maiden Name if previously married	Morgan
			17. Birthplace: City	Twin Falls State Idaho I

And to certify the same to said parties, or either of them under his hand and seal, in his ministerial or official capacity, and thereupon he is required to deliver this copy to the parties so married.

IN TESTIMONY WHEREOF, I have hereunto set my hand and affixed my official seal, at Boise, Ada County, Idaho, this 21 day of April, A. D. 19 66.

CLARENCE A. PLANTING
Recorder

Jenney Little
Deputy

Marriage Certificate

I, John W. Pickrell, a Presbyterian Minister residing at 2360 Burton, Burley, in the county of CASSIA in the State of Idaho do certify that, in accordance with the authority on me conferred by the above license, I did on this 23 day of April, in the year A. D. 1966 at First Presbyterian Ch. in the County of Cassia Ida in the State of Idaho, solemnize the rites of matrimony between Patrick Holden Daly of Boise in the County of Ada, of the State of Idaho and Barbara Jane Libbey of Boise, in the County of Ada of the State of Idaho, in the presence of Malcolm S Park and Annette M. Park

WITNESS My Hand at the County aforesaid, this 23 day of April, A. D. 1966

In the presence of:
Malcolm S Park
and Annette M. Park

John W. Pickrell

Date received by County Recorder APR 28 1966 11:00 A.M.; Signature Clarence A. Planting County Recorder; Recorded Book 64, Page 294; Date Received by State Registrar APR 29 1966

Officiant should send this copy back to the County Recorder immediately.

INDEXED 61-027

BOOK 64 PAGE 292 INST. NO. 637899

Department of Health
Bureau of Vital Statistics
Boise, Idaho

STATE OF IDAHO

State File No. 2795
County File No. 38998

County of Ada ss

Marriage License

KNOW ALL MEN BY THIS CERTIFICATE: That any regularly ordained minister of the Gospel, authorized by the rites and usages of the church or denomination of Christians, Hebrews, or religious body of which he may be a member, or any judge or Justice of the Peace, or competent officer to whom this may come, he not knowing of any lawful impediments thereto, is hereby authorized and empowered to solemnize the rites of Matrimony between:

GROOM		AND	BRIDE	
1. Full Name	Douglas Dart		9. Full Name	Connie Joe Waldner
2. Address:	Boise (City) Ada (County) Idaho (State)		10. Address	Boise (City) Ada (County) Idaho (State)
3. Age 22	4. Color or Race	5. Single X 6. Widowed 7. Divorced	11. Age 19	12. Color or Race 13. Single X 14. Widowed 15. Divorced
8. Birthplace: City	Vernal State Utah		16. Maiden Name if previously married	
			17. Birthplace: City	Nampa State Idaho

And to certify the same to said parties, or either of them under his hand and seal, in his ministerial or official capacity, and thereupon he is required to deliver this copy to the parties so married.

IN TESTIMONY WHEREOF, I have hereunto set my hand and affixed my official seal, at Boise, Ada County, Idaho, this 19 day of April, A. D. 1966.

CLARENCE A. PLANTING
Recorder

Jessy Lyle
Deputy

Marriage Certificate

I, Rev. Mervyn C. Shay, a minister residing at Emmett, in the county of Gem in the State of Idaho do certify that, in accordance with the authority on me conferred by the above license, I did on this 23rd day of April, in the year A. D. 1966 at Ola in the County of Gem 230, in the State of Idaho, solemnize the rites of matrimony between Douglas Dart of Boise in the County of Ada, of the State of Idaho and Connie Joe Waldner of Boise, in the County of Ada of the State of Idaho, in the presence of Dujuana Waldner and Dennis Gene Dart.

WITNESS My Hand at the County aforesaid, this 23rd day of April, A. D. 1966

In the presence of:

Dujuana Waldner

and Dennis Gene Dart

Rev. Mervyn C. Shay

Date received by County Recorder Apr 27 1966 11:00 A.M. Signature Clarence A. Planting County Recorder; Recorded Book 64, Page 292; Date Received by State Registrar APR 29 1966

DH 61-027

(Use typewriter and/or black ink)

Officiant should send this copy back to the County Recorder immediately.

INST. No. 637908 BOOK 64 PAGE 297

Department of Health
Bureau of Vital Statistics
Boise, Idaho

STATE OF IDAHO

State File No. 2796
County File No. 39009

County of Ada ss

Marriage License

KNOW ALL MEN BY THIS CERTIFICATE: That any regularly ordained minister of the Gospel, authorized by the rites and usages of the church or denomination of Christians, Hebrews, or religious body of which he may be a member, or any judge or Justice of the Peace, or competent officer to whom this may come, he not knowing of any lawful impediments thereto, is hereby authorized and empowered to solemnize the rites of Matrimony between:

GROOM		AND	BRIDE	
1. Full Name	Kenneth Darrell Damrell 2-555		9. Full Name	Patricia Ann Waldrep 2-555
2. Address:	Portland (City) Multnomah (County) Oregon (State) 38		10. Address	Portland (City) Multnomah (County) Oregon (State) 38
3. Age	23		11. Age	18
4. Color or Race			12. Color or Race	
5. Single	X		13. Single	X
6. Widowed			14. Widowed	
7. Divorced	/		15. Divorced	
8. Birthplace: City	Wyandotte		16. Maiden Name if previously married	/
State	Oklahoma		17. Birthplace: City	Fort Baker
			State	Calif.

And to certify the same to said parties, or either of them under his hand and seal, in his ministerial or official capacity, and thereupon he is required to deliver this copy to the parties so married.

IN TESTIMONY WHEREOF, I have hereunto set my hand and affixed my official seal, at Boise, Ada County, Idaho, this 23 day of April, A. D. 19 66.

CLARENCE A. PLANTING
Recorder

Deputy

Marriage Certificate

I, Wendell L. Coe, a Methodist Minister residing at 6109 Bay St. Boise, in the county of Ada in the State of Idaho do certify that, in accordance with the authority on me conferred by the above license, I did on this 23rd day of April in the year A. D. 19 66 at Boise in the County of Ada ~~oll~~, in the State of Idaho, solemnize the rites of matrimony between Kenneth Darrell Damrell of Portland in the County of Multnomah, of the State of Oregon and Patricia Ann Waldrep of Portland, in the County of Multnomah of the State of Oregon, in the presence of Marvin Waldrep and Darlene Waldrep

WITNESS My Hand at the County aforesaid, this 23rd day of April, A. D. 19 66

In the presence of:
Darlene Waldrep
and Marvin L. Waldrep

Wendell L. Coe

Date received by County Recorder APR 26 1966 11:00 A.M.; Signature Clarence A. Planting County Recorder; Recorded Book 64, Page 297; Date Received by State Registrar MAY 6 - 1966

(Use typewriter and/or black ink)

Officiant should send this copy back to the County Recorder immediately.

INDEXED

61-027

BOOK 64 PAGE 298 INST. No. 638448

Department of Health
Bureau of Vital Statistics
Boise, Idaho

STATE OF IDAHO

State File No. 2797 / 39011
County File No.

County of Ada

Marriage License

KNOW ALL MEN BY THIS CERTIFICATE: That any regularly ordained minister of the Gospel, authorized by the rites and usages of the church or denomination of Christians, Hebrews, or religious body of which he may be a member, or any judge or Justice of the Peace, or competent officer to whom this may come, he not knowing of any lawful impediments thereto, is hereby authorized and empowered to solemnize the rites of Matrimony between:

GROOM		AND	BRIDE	
1. Full Name	Larry Frederick Hoy 2-555		9. Full Name	Ramona Jean Hodgins 2-555
2. Address:	Pasco (City) Franklin (County) Wash. 48 (State)		10. Address	Yakima (City) Benton (County) Wash. 48 (State)
3. Age	25		11. Age	28
4. Color or Race			12. Color or Race	
5. Single	X		13. Single	
6. Widowed			14. Widowed	
7. Divorced			15. Divorced	X
8. Birthplace: City	Walla Walla State Wash.		16. Maiden Name if previously married	Hoff
			17. Birthplace: City	Walla Walla State Wash.

And to certify the same to said parties, or either of them under his hand and seal, in his ministerial or official capacity, and thereupon he is required to deliver this copy to the parties so married.

IN TESTIMONY WHEREOF, I have hereunto set my hand and affixed my official seal, at Boise, Ada County, Idaho, this 26 day of April, A. D. 19 66.

CLARENCE A. PLANTING
Recorder

Jenny Lytle
Deputy

Marriage Certificate

I, Frank E. Chalfant, Jr., a Justice of the Peace residing at Boise, in the county of Ada in the State of Idaho do certify that, in accordance with the authority on me conferred by the above license, I did on this 26th day of April in the year A. D. 19 66 at Boise in the County of Ada and in the State of Idaho, solemnize the rites of matrimony between Larry Frederick Hoy of Pasco in the County of Franklin, of the State of Washington and Ramona Jean Hodgins of Yakima, in the County of Benton of the State of Washington, in the presence of Kay Coats and Sheryn Ellis

WITNESS My Hand at the County aforesaid, this 26th day of April, A. D. 19 66

In the presence of:

Kay Coats

and Sheryn Ellis

Frank E. Chalfant

Date received by County Recorder MAY 3 1966 10:25 A.M. Signature Clarence A. Planting County Recorder; Recorded Book 64, Page 298; Date Received by State Registrar MAY 6 - 1966

(Use typewriter and/or black ink)

Officiant should send this copy back to the County Recorder immediately.

INDEXED

61-027

INST. No. 638453 BOOK 64 PAGE 301

Department of Health
Bureau of Vital Statistics
Boise, Idaho

STATE OF IDAHO

State File No. 2798
County File No. 39016

(Use typewriter and/or black ink)

County of Ada ss.

Marriage License

KNOW ALL MEN BY THIS CERTIFICATE: That any regularly ordained minister of the Gospel, authorized by the rites and usages of the church or denomination of Christians, Hebrews, or religious body of which he may be a member, or any judge or Justice of the Peace, or competent officer to whom this may come, he not knowing of any lawful impediments thereto, is hereby authorized and empowered to solemnize the rites of Matrimony between:

GROOM		AND	BRIDE	
1. Full Name	Daniel Glenn Harry 2-555		9. Full Name	Rosemary Lynn Schenkel 2-555
2. Address:	Davis (City) Yolo (County) Calif. (State) 05		10. Address	Davis (City) Yolo (County) Calif. (State) 05
3. Age	18		11. Age	18
4. Color or Race			12. Color or Race	
5. Single	X		13. Single	X
6. Widowed			14. Widowed	
7. Divorced			15. Divorced	
8. Birthplace: City	Sacramento State Calif.		16. Maiden Name if previously married	
			17. Birthplace: City	San Francisco State Calif.

And to certify the same to said parties, or either of them under his hand and seal, in his ministerial or official capacity, and thereupon he is required to deliver this copy to the parties so married.

IN TESTIMONY WHEREOF, I have hereunto set my hand and affixed my official seal, at Boise, Ada County, Idaho, this 28 day of April, A. D. 19 66.

CLARENCE A. PLANTING
Recorder

Johnny Lyle
Deputy

Marriage Certificate

I, J. F. Cromwell, a Justice of the Peace residing at Boise, in the county of Ada in the State of Idaho do certify that, in accordance with the authority on me conferred by the above license, I did on this 28th day of April in the year A. D. 1966 at Boise in the County of Ada 011, in the State of Idaho, solemnize the rites of matrimony between Daniel Glenn Harry of Davis in the County of Yolo, of the State of California and Rosemary Lynn Schenkel of Davis, in the County of Yolo of the State of California, in the presence of Eldeane Keeler and Kay Coats

WITNESS My Hand at the County aforesaid, this 28th day of April, A. D. 1966

In the presence of:

Eldeane Keeler

and Kay Coats

J. F. Cromwell

Date received by County Recorder MAY 3 1966 10:25 A.M. Signature Clarence A. Planting County Recorder; Recorded Book 64, Page 301; Date Received by State Registrar MAY 6 - 1966

Officiant should send this copy back to the County Recorder immediately.

INDEXED

PH 61-027

BOOK 64 PAGE 300 INST. NO. 638452

Department of Health
Bureau of Vital Statistics
Boise, Idaho

STATE OF IDAHO

State File No. 2799
County File No. 39015

(Use typewriter and/or black ink)

Marriage License

County of Ada of

KNOW ALL MEN BY THIS CERTIFICATE: That any regularly ordained minister of the Gospel, authorized by the rites and usages of the church or denomination of Christians, Hebrews, or religious body of which he may be a member, or any judge or Justice of the Peace, or competent officer to whom this may come, he not knowing of any lawful impediments thereto, is hereby authorized and empowered to solemnize the rites of Matrimony between:

GROOM		AND	BRIDE	
1. Full Name	Kenneth Lynn Barker 2-555		9. Full Name	Bonnie Lee Courson 2-555
2. Address:	Fullerton (City) Orange (County) California (State) 05		10. Address	Fullerton (City) Orange (County) California (State) 05
3. Age 18	4. Color or Race	5. Single X 6. Widowed	7. Divorced	11. Age 18 12. Color or Race 13. Single X 14. Widowed 15. Divorced
8. Birthplace: City	Grand Rapids State Michigan		16. Maiden Name if previously married	
			17. Birthplace: City	Clintonville State Wis.

And to certify the same to said parties, or either of them under his hand and seal, in his ministerial or official capacity, and thereupon he is required to deliver this copy to the parties so married.

IN TESTIMONY WHEREOF, I have hereunto set my hand and affixed my official seal, at Boise, Ada County, Idaho, this 28th day of April, A. D. 19 66.

CLARENCE A. PLANTING
Recorder

Ruth Warner
Deputy

Marriage Certificate

I, J.F. Cromwell, a Justice of the Peace residing at Boise, in the county of Ada in the State of Idaho do certify that, in accordance with the authority on me conferred by the above license, I did on this 28th day of April, in the year A. D. 19 66 at Boise in the County of Ada of, in the State of Idaho, solemnize the rites of matrimony between Kenneth Lynn Barker of Fullerton in the County of Orange of the State of California and Bonnie Lee Courson of Fullerton, in the County of Orange of the State of California, in the presence of Eldeane Keeler and Kay Coats

WITNESS My Hand at the County aforesaid, this 28th day of April, A. D. 19 66

In the presence of:

Eldeane Keeler

and Kay Coats

J.F. Cromwell

Date received by County Recorder MAY 3 1966 10:25 A.M. Signature Clarence A. Planting County Recorder; Recorded Book 64, Page 300; Date Received by State Registrar MAY 6 - 1966

Officiant should send this copy back to the County Recorder immediately.

INDEXED

INST. NO. 638450

BOOK 64 PAGE 299

Department of Health
Bureau of Vital Statistics
Boise, Idaho

STATE OF IDAHO

State File No. 2800
County File No. 39013

(Use typewriter and/or black ink)

County of Ada 01

Marriage License

KNOW ALL MEN BY THIS CERTIFICATE: That any regularly ordained minister of the Gospel, authorized by the rites and usages of the church or denomination of Christians, Hebrews, or religious body of which he may be a member, or any judge or Justice of the Peace, or competent officer to whom this may come, he not knowing of any lawful impediments thereto, is hereby authorized and empowered to solemnize the rites of Matrimony between:

GROOM		AND	BRIDE	
1. Full Name	Steven Gene Wilson 2-555		9. Full Name	Laree Geraldine Flath 2-555
2. Address:	Milwaukie (City) Clackamas (County) Oregon (State) 38		10. Address	Milwaukie (City) Clackamas (County) Oregon (State) 38
3. Age 18	4. Color or Race	5. Single X 6. Widowed	11. Age 19	12. Color or Race 13. Single X 14. Widowed 15. Divorced
8. Birthplace: City	Portland State Oregon		16. Maiden Name if previously married	
			17. Birthplace: City	Stockton State Calif.

And to certify the same to said parties, or either of them under his hand and seal, in his ministerial or official capacity, and thereupon he is required to deliver this copy to the parties so married.

IN TESTIMONY WHEREOF, I have hereunto set my hand and affixed my official seal, at Boise, Ada County, Idaho, this 28 day of April, A. D. 1966.

CLARENCE A. PLANTING
Recorder

Jimmy Lee
Deputy

Marriage Certificate

I, J. F. CROMWELL, a Justice of the Peace residing at Boise, in the county of Ada in the State of Idaho do certify that, in accordance with the authority on me conferred by the above license, I did on this 28th day of April in the year A. D. 1966 at Boise in the County of Ada 01 in the State of Idaho, solemnize the rites of matrimony between Steven Gene Wilson of Milwaukie in the County of Clackamas of the State of Oregon and Laree Geraldine Flath of Milwaukie, in the County of Clackamas of the State of Oregon, in the presence of N.O. McIlhagga Jr and Judeen McIlhagga

WITNESS My Hand at the County aforesaid, this 28th day of April, A. D. 1966

In the presence of: N.O. McIlhagga Jr.

and Judeen L. McIlhagga

J. F. Cromwell

Officiant should send this copy back to the County Recorder immediately.

Date received by County Recorder MAY 3 1966; Signature Clarence A. Planting
10:55 A.M

Recorded County Recorder; Book 64, Page 299; Date Received by State Registrar MAY 6 - 1966

INDEXED 61-027

BOOK 64 PAGE 300 INST. No. 638451

Department of Health
Bureau of Vital Statistics
Boise, Idaho

STATE OF IDAHO

State File No. 2801
County File No. 39014

County of Ada 01

Marriage License

KNOW ALL MEN BY THIS CERTIFICATE: That any regularly ordained minister of the Gospel, authorized by the rites and usages of the church or denomination of Christians, Hebrews, or religious body of which he may be a member, or any judge or Justice of the Peace, or competent officer to whom this may come, he not knowing of any lawful impediments thereto, is hereby authorized and empowered to solemnize the rites of Matrimony between:

GROOM	AND	BRIDE
1. Full Name Gelvie Lee Armstrong 1-011		9. Full Name Cynthia Sue Thompson 1-011
2. Address: Boise (City) Ada (County) Idaho (State) 13		10. Address Boise (City) Ada (County) Idaho (State) 13
3. Age 20 4. Color or Race 5. Single X 6. Widowed 7. Divorced /		11. Age 17 12. Color or Race 13. Single X 14. Widowed 15. Divorced
8. Birthplace: City Cabool State Missouri		16. Maiden Name if previously married
		17. Birthplace: City Boise State Idaho /

And to certify the same to said parties, or either of them under his hand and seal, in his ministerial or official capacity, and thereupon he is required to deliver this copy to the parties so married.

IN TESTIMONY WHEREOF, I have hereunto set my hand and affixed my official seal, at Boise, Ada County, Idaho, this 28 day of April, A. D. 1966.

CLARENCE A. PLANTING
Recorder

Jenny [illegible]
Deputy

Marriage Certificate

I, Rev. Lester Hall, a Minister of the Gospel residing at 4025 State St., in the county of Ada in the State of Idaho do certify that, in accordance with the authority on me conferred by the above license, I did on this 29 day of April, in the year A. D. 1966 at 7:30 pm in the County of Ada 011, in the State of Idaho, solemnize the rites of matrimony between Gelvie Lee Armstrong of 318 East 42nd in the County of Ada, of the State of Idaho and Cynthia Sue Thompson of 3023 Broadway, in the County of Ada of the State of Idaho, in the presence of Harvey C. Keaton and Darlene Marie Armstrong

WITNESS My Hand at the County aforesaid, this 29 day of April, A. D. 1966

In the presence of:
Harvey E. Keaton
and Darlene Marie Armstrong

Rev Lester Hall

Date received by County Recorder MAY 3 1966 10:25 A.M; Signature Clarence A. Planting County Recorder; Recorded Book 64, Page 300; Date Received by State Registrar MAY 6 - 1966

INDEXED

DH 61-027

(Use typewriter and/or black ink)

Officiant should send this copy back to the County Recorder immediately.

JAN 2 3 2012

INST. No. 638457 BOOK 64 PAGE 303

2802

Department of Health
Bureau of Vital Statistics
Boise, Idaho

STATE OF IDAHO

State File No. 39019-B

County File No.

(Use typewriter and/or black ink)

County of Ada 01

Marriage License

KNOW ALL MEN BY THIS CERTIFICATE: That any regularly ordained minister of the Gospel, authorized by the rites and usages of the church or denomination of Christians, Hebrews, or religious body of which he may be a member, or any judge or Justice of the Peace, or competent officer to whom this may come, he not knowing of any lawful impediments thereto, is hereby authorized and empowered to solemnize the rites of Matrimony between:

GROOM		AND	BRIDE	
1. Full Name	Archie Delbert Whitehead 1-011		9. Full Name	Lucille Barrett 1-011
2. Address:	Boise (City) Ada (County) Idaho (State) 13		10. Address	Boise (City) Ada (County) Idaho (State) 13
3. Age 54	4. Color or Race ... 5. Single ... 6. Widowed ... 7. Divorced X		11. Age 51	12. Color or Race ... 13. Single ... 14. Widowed ... 15. Divorced X
8. Birthplace: City	Lewiston State Nebraska		16. Maiden Name if previously married	Snyder
			17. Birthplace: City	Broken Bow State Nebraska

And to certify the same to said parties, or either of them under his hand and seal, in his ministerial or official capacity, and thereupon he is required to deliver this copy to the parties so married.

IN TESTIMONY WHEREOF, I have hereunto set my hand and affixed my official seal, at Boise, Ada County, Idaho, this 29th day of April, A. D. 1966.

Clarence A. Planting
Recorder

Deputy

Marriage Certificate

I, TED C. PECK, a Bishop in The Church of Jesus Christ of L.D.S. residing at Boise, in the county of ADA in the State of Idaho do certify that, in accordance with the authority on me conferred by the above license, I did on this 29th day of April, in the year A. D. 1966 at Boise in the County of ADA 011, in the State of Idaho, solemnize the rites of matrimony between Lucille Barrett of Boise in the County of ADA, of the State of Idaho and Archie Delbert Whitehead of Boise, in the County of ADA of the State of Idaho, in the presence of V. Duane Jenkins and Dorothy Jenkins

WITNESS My Hand at the County aforesaid, this 29th day of April, A. D. 1966

In the presence of:

V. Duane Jenkins

and Dorothy Jenkins

Ted C. Peck, Bishop

Date received by County Recorder MAY 3 1966 Signature Clarence A. Planting County Recorder; Recorded Book 64, Page 303; Date Received by State Registrar MAY 6 - 1966

INDEXED 10:25 A.M

Officiant should send this copy back to the County Recorder immediately.

DH 61-027

BOOK 64 PAGE 302 INST. NO. 638456

Department of Health
Bureau of Vital Statistics
Boise, Idaho

STATE OF IDAHO

State File No. 2803
County File No. 39019-A

(Use typewriter and/or black ink)

County of Ada ss

Marriage License

KNOW ALL MEN BY THIS CERTIFICATE: That any regularly ordained minister of the Gospel, authorized by the rites and usages of the church or denomination of Christians, Hebrews, or religious body of which he may be a member, or any judge or Justice of the Peace, or competent officer to whom this may come, he not knowing of any lawful impediments thereto, is hereby authorized and empowered to solemnize the rites of Matrimony between:

GROOM		AND	BRIDE	
1. Full Name	William Eugene Bowen 1-011		9. Full Name	Frances Kay Sedillo 1-011
2. Address:	Boise (City) Ada (County) Idaho/3 (State)		10. Address	Boise (City) Ada (County) Idaho/3 (State)
3. Age 27	4. Color or Race	5. Single	6. Widowed	7. Divorced X /
			11. Age 25	12. Color or Race 13. Single 14. Widowed 15. Divorced X
8. Birthplace: City	Little Rock State Arkansas		16. Maiden Name if previously married	Copenhaver
			17. Birthplace: City	Filer State Idaho,

And to certify the same to said parties, or either of them under his hand and seal, in his ministerial or official capacity, and thereupon he is required to deliver this copy to the parties so married.

IN TESTIMONY WHEREOF, I have hereunto set my hand and affixed my official seal, at Boise, Ada County, Idaho, this 29th day of April, A. D. 19 66.

CLARENCE A. PLANTING
Recorder

Beth Warner
Deputy

Marriage Certificate

I, Frank e. Chalfant, Jr., a Justice of the Peace residing at Boise, in the county of Ada in the State of Idaho do certify that, in accordance with the authority on me conferred by the above license, I did on this 29th day of April in the year A. D. 19 66 at Boise in the County of Ada 011, in the State of Idaho, solemnize the rites of matrimony between William Eugene Bowen of Boise in the County of Ada, of the State of Idaho and Frances Kay Sedillo of Boise, in the County of Ada of the State of Idaho, in the presence of Bill Elam and Diane Elam

WITNESS My Hand at the County aforesaid, this 29th day of April, A. D. 19 66

In the presence of:

Bill Elam

and Diane Elam

Frank E. Chalfant Jr.

Date received by County Recorder MAY 3 1966 10:25 A.M. Signature Clarence A. Planting County Recorder; Recorded Book 64 Page 302; Date Received by State Registrar MAY 6 1966

Officiant should send this copy back to the County Recorder immediately.

DH 61-027

INDEXED

INST. No. 638454 BOOK 64 PAGE 301

2804

Department of Health
Bureau of Vital Statistics
Boise, Idaho

STATE OF IDAHO

State File No.
County File No. 39019

(Use typewriter and/or black ink)

County of Ada 01

Marriage License

KNOW ALL MEN BY THIS CERTIFICATE: That any regularly ordained minister of the Gospel, authorized by the rites and usages of the church or denomination of Christians, Hebrews, or religious body of which he may be a member, or any judge or Justice of the Peace, or competent officer to whom this may come, he not knowing of any lawful impediments thereto, is hereby authorized and empowered to solemnize the rites of Matrimony between:

GROOM		AND	BRIDE	
1. Full Name	Robert John Moore II 2-555		9. Full Name	Sharon Lynn Greeby 2-555
2. Address:	Beaverton (City) Wash (County) Oregon (State) 38		10. Address	Portland (City) Multnomah (County) Oregon (State) 38
3. Age 19	4. Color or Race ... 5. Single X ... 6. Widowed ... 7. Divorced ...		11. Age 20	12. Color or Race ... 13. Single X ... 14. Widowed ... 15. Divorced ...
8. Birthplace: City	Portland State Oregon		16. Maiden Name if previously married	/
			17. Birthplace: City	Joplin State Missouri

And to certify the same to said parties, or either of them under his hand and seal, in his ministerial or official capacity, and thereupon he is required to deliver this copy to the parties so married.

IN TESTIMONY WHEREOF, I have hereunto set my hand and affixed my official seal, at Boise, Ada County, Idaho, this 29 day of April, A. D. 1966.

CLARENCE A. PLANTING
Recorder

Deputy

Marriage Certificate

I, Rt. Rev. Msgr. Nicholas V. Hughes, a Roman Catholic Priest residing at Boise, in the county of Ada in the State of Idaho do certify that, in accordance with the authority on me conferred by the above license, I did on this 29th. day of April, in the year A. D. 1966 at Boise in the County of Ada 01, in the State of Idaho, solemnize the rites of matrimony between Robert John Moore II of Beaverton in the County of Wash, of the State of Oregon and Sharon Lynn Greaby of Portland, in the County of Multnomah of the State of Oregon, in the presence of Robert J. Moore and Judy Hemenway

WITNESS My Hand at the County aforesaid, this 29th. day of April, A. D. 1966

In the presence of: Robert J Moore

and Judy Hemenway

Nicholas V. Hughes

Officiant should send this copy back to the County Recorder immediately.

Date received by County Recorder MAY 2 1966 10:25 A.M. Signature Clarence A. Planting County Recorder; Recorded Book 64 Page 301; Date Received by State Registrar MAY 6 - 1966

INDEXED 61-027

INST. NO. 638449 BOOK 64 PAGE 299

Department of Health
Bureau of Vital Statistics
Boise, Idaho

STATE OF IDAHO

State File No. 2805
County File No. 39012

(Use typewriter and/or black ink)

County of Ada

Marriage License

KNOW ALL MEN BY THIS CERTIFICATE: That any regularly ordained minister of the Gospel, authorized by the rites and usages of the church or denomination of Christians, Hebrews, or religious body of which he may be a member, or any judge or Justice of the Peace, or competent officer to whom this may come, he not knowing of any lawful impediments thereto, is hereby authorized and empowered to solemnize the rites of Matrimony between:

GROOM		AND	BRIDE	
1. Full Name	Noah Edward Barker, Jr 1-011		9. Full Name	Jennifer Hunt 1-011
2. Address:	Boise (City) Ada (County) Idaho (State) 13		10. Address	Boise (City) Ada (County) Idaho (State) 13
3. Age	20		11. Age	18
4. Color or Race			12. Color or Race	
5. Single	X		13. Single	X
6. Widowed			14. Widowed	
7. Divorced			15. Divorced	
8. Birthplace: City	Boise State Idaho		16. Maiden Name if previously married	
			17. Birthplace: City	Boise State Idaho

And to certify the same to said parties, or either of them under his hand and seal, in his ministerial or official capacity, and thereupon he is required to deliver this copy to the parties so married.

IN TESTIMONY WHEREOF, I have hereunto set my hand and affixed my official seal, at Boise, Ada County, Idaho, this 27th day of April A.D. 19 66

CLARENCE A. PLANTING
Recorder

Beth Warner
Deputy

Marriage Certificate

I, Orle W. Stevens, Bishop /, residing at Boise, Ida; 1923 Manitou, a Ada, in the county of Ada in the State of Idaho do certify that, in accordance with the authority in me conferred by the above license, I did on this 30th day of April in the year A. D. 19 66 at Boise solemnize the rites of matrimony between Noah Edward Barker, Jr 1-011 Boise Ada Idaho of Boise in the State of Idaho, and Jennifer Hunt Boise, of the State of Idaho and James F. Murry, Jr, of Kathleen Ann Pifley of the State of Ada, in the presence of 30 and Apr 66

WITNESS My Hand at the County aforesaid, this day of , A. D. 19

In the presence of:

James F. Murray Jr

and Kathleen Ann Pifley

Orle W. Stevens

Date received by County Recorder MAY 3 1966 10:25 A.M.; Signature Clarence A. Planting County Recorder; Recorded Book 64, Page 299; Date Received by State Registrar MAY 6 - 1966

Officiant should send this copy back to the County Recorder immediately.

DH 61-027

INDEXED

BOOK 64 PAGE 304 INST. No. 638459

Department of Health
Bureau of Vital Statistics
Boise, Idaho

STATE OF IDAHO

State File No. 2806
County File No. 39021

County of Ada 01

Marriage License

KNOW ALL MEN BY THIS CERTIFICATE: That any regularly ordained minister of the Gospel, authorized by the rites and usages of the church or denomination of Christians, Hebrews, or religious body of which he may be a member, or any judge or Justice of the Peace, or competent officer to whom this may come, he not knowing of any lawful impediments thereto, is hereby authorized and empowered to solemnize the rites of Matrimony between:

GROOM		AND	BRIDE	
1. Full Name	William Stuart Mosher 2-555		9. Full Name	Clara Mae Kokesch 2-555
2. Address:	Kitimat (City) B. C. (County) Canada (State) 52		10. Address	Kitimat (City) B. C. (County) Canada (State) 52
3. Age	36		11. Age	32
4. Color or Race	W		12. Color or Race	W
5. Single			13. Single	
6. Widowed			14. Widowed	
7. Divorced	X		15. Divorced	X
8. Birthplace: City	Shuswap		16. Maiden Name if previously married	Varreidt
State	Canada 2		17. Birthplace: City	Strasburg
			State	Canada 2

And to certify the same to said parties, or either of them under his hand and seal, in his ministerial or official capacity, and thereupon he is required to deliver this copy to the parties so married.

IN TESTIMONY WHEREOF, I have hereunto set my hand and affixed my official seal, at Boise, Ada County, Idaho, this 30th day of April, A. D. 19 66

Clarence A. Blanton
Recorder

Deputy

Marriage Certificate

I, C. A. Planting, a Minister of the Gospel residing at Boise, in the county of Ada in the State of Idaho do certify that, in accordance with the authority on me conferred by the above license, I did on this 30th day of April in the year A. D. 19 66 at Boise, in the County of Ada, in the State of Idaho, solemnize the rites of matrimony between William Stuart Mosher of Kitimat in the County of British Columbia in the State of Canada and Clara Mae Kokesch of Kitimat in the County of British Columbia of the State of Canada, in the presence of Lorna Costello and Rosalie J Josephson

WITNESS My Hand at the County aforesaid, this 30th day of April, A. D. 19 66

In the presence of:
Lorna Costello
and Rosalie J Josephson

Rev. C. A. Planting

Date received by County Recorder MAY 3 1966 10:25 A.M.; Signature Clarence A. Blanton County Recorder; Recorded Book 64 Page 304; Date Received by State Registrar MAY 6 - 1966

INDEXED

DH 61-027

(Use typewriter and/or black ink)

Officiant should send this copy back to the County Recorder immediately.

BOOK 64 PAGE 308 INST. No. 638831

Department of Health
Bureau of Vital Statistics
Boise, Idaho

STATE OF IDAHO

State File No. 2807
County File No. 39010

County of Ada ss.

Marriage License

KNOW ALL MEN BY THIS CERTIFICATE: That any regularly ordained minister of the Gospel, authorized by the rites and usages of the church or denomination of Christians, Hebrews, or religious body of which he may be a member, or any judge or Justice of the Peace, or competent officer to whom this may come, he not knowing of any lawful impediments thereto, is hereby authorized and empowered to solemnize the rites of Matrimony between:

GROOM		AND	BRIDE	
1. Full Name	Ramon Noel Reed		9. Full Name	Rita Anne Mullen
2. Address:	Boise (City) Ada (County) Idaho (State) 13		10. Address	Boise (City) Ada (County) Idaho (State) 13
3. Age	25		11. Age	23
4. Color or Race			12. Color or Race	
5. Single	X		13. Single	X
6. Widowed			14. Widowed	
7. Divorced			15. Divorced	
8. Birthplace: City	Boise		16. Maiden Name if previously married	
State	Idaho		17. Birthplace: City	Manchester
			State	England

And to certify the same to said parties, or either of them under his hand and seal, in his ministerial or official capacity, and thereupon he is required to deliver this copy to the parties so married.

IN TESTIMONY WHEREOF, I have hereunto set my hand and affixed my official seal, at Boise, Ada County, Idaho, this 26 day of April, A. D. 19 66.

CLARENCE A. PLANTING
Recorder

Deputy

Marriage Certificate

I, Newell F. Morgan, a Minister of the Gospel residing at Boise, in the county of Ada in the State of Idaho do certify that, in accordance with the authority on me conferred by the above license, I did on this 30th day of April, in the year A. D. 1966 at Boise in the County of Ada ss., in the State of Idaho, solemnize the rites of matrimony between Ramon Noel Reed of Boise in the County of Ada, of the State of Idaho and Rita Anne Mullen of Boise, in the County of Ada of the State of Idaho, in the presence of William C Reed and Beverly Baird

WITNESS My Hand at the County aforesaid, this Thirtieth day of April, A. D. 19 66

In the presence of:

William C Reed

and Beverly Baird

Newell F. Morgan

Date received by County Recorder MAY 9 1966 10:00 A.M; Signature Clarence A. Planting County Recorder; Recorded Book 64 Page 308; Date Received by State Registrar MAY 13 1966

(Use typewriter and/or black ink)

Officiant should send this copy back to the County Recorder immediately.

INDEXED

61-027

INST. No. 638832 BOOK 64 PAGE 309

Department of Health
Bureau of Vital Statistics
Boise, Idaho

STATE OF IDAHO

State File No. 2808
County File No. 39018

County of Ada 01

Marriage License

KNOW ALL MEN BY THIS CERTIFICATE: That any regularly ordained minister of the Gospel, authorized by the rites and usages of the church or denomination of Christians, Hebrews, or religious body of which he may be a member, or any judge or Justice of the Peace, or competent officer to whom this may come, he not knowing of any lawful impediments thereto, is hereby authorized and empowered to solemnize the rites of Matrimony between:

GROOM	AND	BRIDE
1. Full Name Hubert Ernest Eytchison 1-011		9. Full Name Dorothy Inez Ingraham 1-011
2. Address: Boise (City) Ada (County) Idaho (State) 13		10. Address Boise (City) Ada (County) Idaho (State) 13
3. Age 35 4. Color or Race 5. Single X 6. Widowed 7. Divorced		11. Age 37 12. Color or Race 13. Single X 14. Widowed 15. Divorced
8. Birthplace: City Boise State Idaho 1		16. Maiden Name if previously married
		17. Birthplace: City Boise State Idaho 1

And to certify the same to said parties, or either of them under his hand and seal, in his ministerial or official capacity, and thereupon he is required to deliver this copy to the parties so married.

IN TESTIMONY WHEREOF, I have hereunto set my hand and affixed my official seal, at Boise, Ada County, Idaho, this 28 day of April, A. D. 19 66.

CLARENCE A. PLANTING
Recorder

Jenny Ly Ele
Deputy

Marriage Certificate

I, Dwight Williams, a minister residing at Boise, in the county of Ada in the State of Idaho do certify that, in accordance with the authority on me conferred by the above license, I did on this 30 day of April, in the year A. D. 19 66 at Boise in the County of Ada 011, in the State of Idaho, solemnize the rites of matrimony between Hubert Ernest Eytchison of Boise in the County of Ada, of the State of Idaho and Dorothy Inez Ingraham of Boise, in the County of Ada of the State of Idaho, in the presence of Jack Eytchison and Beverly Ingraham

WITNESS My Hand at the County aforesaid, this 30 day of April, A. D. 19 66

In the presence of:
Jack Eytchison
and Beverly Ingraham

Dwight Williams

Date received by County Recorder MAY 9 1966; Signature Clarence A. Planting County Recorder; Recorded Book 64, Page 309; Date Received by State Registrar MAY 13 1966

10:00 A.M

INDEXED

DH 61-027

(Use typewriter and/or black ink)

Officiant should send this copy back to the County Recorder immediately.

JUL 15 1966

INST. NO. 638829 BOOK 64 PAGE 307

Department of Health
Bureau of Vital Statistics
Boise, Idaho

STATE OF IDAHO

State File No. 2809
County File No.

County of Ada 01

Marriage License

KNOW ALL MEN BY THIS CERTIFICATE: That any regularly ordained minister of the Gospel, authorized by the rites and usages of the church or denomination of Christians, Hebrews, or religious body of which he may be a member, or any judge or Justice of the Peace, or competent officer to whom this may come, he not knowing of any lawful impediments thereto, is hereby authorized and empowered to solemnize the rites of Matrimony between:

GROOM		AND	BRIDE	
1. Full Name	Richard Ray Tucker 1-011		9. Full Name	Beverly Jean Porter 1-011
2. Address:	Kuna (City) Ada (County) Idaho (State) 13		10. Address	Kuna (City) Ada (County) Idaho (State) 13
3. Age	21		11. Age	17
4. Color or Race			12. Color or Race	
5. Single	X		13. Single	X
6. Widowed			14. Widowed	
7. Divorced			15. Divorced	
8. Birthplace: City	Boise State Idaho 1		16. Maiden Name if previously married	
			17. Birthplace: City	Nampa State Idaho 1

And to certify the same to said parties, or either of them under his hand and seal, in his ministerial or official capacity, and thereupon he is required to deliver this copy to the parties so married.

IN TESTIMONY WHEREOF, I have hereunto set my hand and affixed my official seal, at Boise, Ada County, Idaho, this 20th day of April, A. D. 1966.

Clarence A. Planting
Recorder

Deputy

Marriage Certificate

I, Richard M. Powers, a Ordained Minister residing at Kuna, in the county of Ada in the State of Idaho do certify that, in accordance with the authority on me conferred by the above license, I did on this 30th. day of April, in the year A. D. 1966 at Kuna in the County of Ada 010, in the State of Idaho, solemnize the rites of matrimony between Richard Ray Tucker of Kuna in the County of Ada, of the State of Idaho and Beverly Jean Porter of Kuna, in the County of Ada of the State of Idaho, in the presence of Francis German and Beth Downum

WITNESS My Hand at the County aforesaid, this 30th. day of April, A. D. 1966

In the presence of:
Francis German
and Beth Downum

Richard M. Powers

Date received by County Recorder MAY 9 1966 10:00 A.M.; Signature Clarence A. Planting County Recorder; Recorded Book 64 Page 307; Date Received by State Registrar MAY 13 1966

Officiant should send this copy back to the County Recorder immediately. (Use typewriter and/or black ink)

INDEXED 027

(Use typewriter and/or black ink)

Officiant should send this copy back to the County Recorder immediately.

Department of Health
Bureau of Vital Statistics
Boise, Idaho

STATE OF IDAHO

State File No. 2810
County File No. 45167

County of Adams 02

Marriage License

KNOW ALL MEN BY THIS CERTIFICATE: That any regularly ordained minister of the Gospel, authorized by the rites and usages of the church or denomination of Christians, Hebrews, or religious body of which he may be a member, or any judge or Justice of the Peace, or competent officer to whom this may come, he not knowing of any lawful impediments thereto, is hereby authorized and empowered to solemnize the rites of Matrimony between:

GROOM		AND	BRIDE	
1. Full Name	Gary Wayne Cada 1-440		9. Full Name	Laurella Irene Barker 1-020
2. Address:	Cambridge (City) Wash. (County) Idaho (State) 13		10. Address	Indian Valley (City) Adams (County) Idaho (State) 13
3. Age 17	4. Color or Race W	5. Single X 6. Widowed 7. Divorced	11. Age 17	12. Color or Race W 13. Single X 14. Widowed 15. Divorced
8. Birthplace: City	Weiser State Idaho 1		16. Maiden Name if previously married	
			17. Birthplace: City	(Unknown) State Ohio 1

And to certify the same to said parties, or either of them under his hand and seal, in his ministerial or official capacity, and thereupon he is required to deliver this copy to the parties so married.

IN TESTIMONY WHEREOF, I have hereunto set my hand and affixed my official seal, at Council, Adams County, Idaho, this 25th day of March, A. D. 19 66.

Marie McFadden
Recorder

Lorraine Hellyer
Deputy

Marriage Certificate

I, Stanley H. Cutler, a Branch President of The L D S Church residing at Cambridge, in the county of Washington in the State of Idaho do certify that, in accordance with the authority on me conferred by the above license, I did on this 2 day of April, in the year A. D. 19 66 at Cambridge in the County of Washington, in the State of Idaho, solemnize the rites of matrimony between Gary Wayne Cada of Cambridge in the County of Washington of the State of Idaho and Laurella Irene Barker of Indian Valley, in the County of Adams of the State of Idaho, in the presence of Dale Barton and Marion Legg

WITNESS My Hand at the County aforesaid, this 2 day of April, A. D. 19 66

In the presence of:
Dale Barton
and Marion Legg

Stanley H Cutler

Date received by County Recorder 4-7-66; Signature Marie McFadden County Recorder; Recorded Book 4, Page 443 Date Received by State Registrar APR 22 1966

DH 61-027

Indexed Compared

(Use typewriter and/or black ink)

Officiant should send this copy back to the County Recorder immediately.

Department of Health
Bureau of Vital Statistics
Boise, Idaho

STATE OF IDAHO

State File No. 2811
County File No. 45182

County of Adams 02

Marriage License

KNOW ALL MEN BY THIS CERTIFICATE: That any regularly ordained minister of the Gospel, authorized by the rites and usages of the church or denomination of Christians, Hebrews, or religious body of which he may be a member, or any judge or Justice of the Peace, or competent officer to whom this may come, he not knowing of any lawful impediments thereto, is hereby authorized and empowered to solemnize the rites of Matrimony between:

GROOM		AND	BRIDE	
1. Full Name	Danny E. Jenkins 1-440		9. Full Name	Marilyn F. Jones 1-440
2. Address:	Cambridge (City) Washington (County) Idaho (State) 13		10. Address	Cambridge (City) Washington (County) Idaho (State) 13
3. Age	21		11. Age	18
4. Color or Race	W		12. Color or Race	W
5. Single	X		13. Single	X
6. Widowed			14. Widowed	
7. Divorced	/		15. Divorced	
8. Birthplace: City	Torrington	State Wyoming	16. Maiden Name if previously married	
			17. Birthplace: City	Weiser State Idaho /

And to certify the same to said parties, or either of them under his hand and seal, in his ministerial or official capacity, and thereupon he is required to deliver this copy to the parties so married.

IN TESTIMONY WHEREOF, I have hereunto set my hand and affixed my official seal, at Council, Adams County, Idaho, this 1st day of April, A. D. 19 66.

Marie McFadden
Recorder

Deputy

Marriage Certificate

I, Melvin W. Smith, an Ordained Baptist Minister residing at Midvale, in the county of Washington in the State of Idaho do certify that, in accordance with the authority on me conferred by the above license, I did on this 3rd day of April, in the year A. D. 19 66 at Cambridge in the County of Washington 440 in the State of Idaho, solemnize the rites of matrimony between Danny E. Jenkins of Cambridge in the County of Washington of the State of Idaho and Marilyn F. Jones of Cambridge, in the County of Washington of the State of Idaho, in the presence of Maryann Hosier and Bill Jenkins

WITNESS My Hand at the County aforesaid, this 3rd day of April, A. D. 19 66

In the presence of:
Maryann Hosier
and Bill Jenkins

Melvin W. Smith

Date received by County Recorder 4-5-66; Signature Marie McFadden County Recorder; Recorded Book 4, Page 142; Date Received by State Registrar APR 14 1966

DH 61-027

Indexed Compared

(Use typewriter and/or black ink)

Officiant should send this copy back to the County Recorder immediately.

Department of Health
Bureau of Vital Statistics
Boise, Idaho

STATE OF IDAHO

State File No. 2812
County File No.

County of Bannock 03

Marriage License

426583

KNOW ALL MEN BY THIS CERTIFICATE: That any regularly ordained minister of the Gospel, authorized by the rites and usages of the church or denomination of Christians, Hebrews, or religious body of which he may be a member, or any judge or Justice of the Peace, or competent officer to whom this may come, he not knowing of any lawful impediments thereto, is hereby authorized and empowered to solemnize the rites of Matrimony between:

GROOM		AND	BRIDE	
1. Full Name	Charles H. Robinson 1-031		9. Full Name	Nancy A. Campbell 1-031
2. Address:	Pocatello (City) Bannock (County) Idaho (State) 3		10. Address	Pocatello (City) Bannock (County) Idaho (State) 3
3. Age 32 4. Color or Race W 5. Single 6. Widowed 7. Divorced x			11. Age 21 12. Color or Race W 13. Single 14. Widowed 15. Divorced x	
8. Birthplace: City	Pocatello State Idaho 1/3/34		16. Maiden Name if previously married	Nancy Worth
			17. Birthplace: City	Long Beach State Calif. 4/19/44

And to certify the same to said parties, or either of them under his hand and seal, in his ministerial or official capacity, and thereupon he is required to deliver this copy to the parties so married.

IN TESTIMONY WHEREOF, I have hereunto set my hand and affixed my official seal, at Pocatello, Bannock County, Idaho, this 17th day of March, A. D. 19 66.

SARAH DEVANEY
Recorder
Florence B. Castle
Deputy

Marriage Certificate

I, Harold C. Lloyd, a Elder of 1 Church of Jesus Christ of Latter Day Saints residing at Pocatello, in the county of Bannock in the State of Idaho do certify that, in accordance with the authority on me conferred by the above license, I did on this 18th day of March, in the year A. D. 19 66 at Pocatello in the County of Bannock 031, in the State of Idaho, solemnize the rites of matrimony between Charles H. Robinson of Pocatello in the County of Bannock, of the State of Idaho and Nancy A. Campbell of Pocatello, in the County of Bannock of the State of Idaho, in the presence of J. C. Thomas and Grant Worth

WITNESS My Hand at the County aforesaid, this 18th day of March, A. D. 19 66

In the presence of:

J. C. Thomas

and Grant Worth

Bishop Harold C. Lloyd

Date received by County Recorder 4/11/66; Signature SARAH DEVANEY County Recorder; Recorded Book ..., Page ...; Date Received by State Registrar APR 29 1966

DH 61-027

NO.
RECORDED AT REQUEST OF

APR 11 9 44 AM '66

OFFICIAL RECORD BK. NO. —
BANNOCK COUNTY, IDAHO
SARAH DEVANEY, RECORDER
FEE. DEPUTY

(Use typewriter and/or black ink)

Officiant should send this copy back to the County Recorder immediately.

Department of Health
Bureau of Vital Statistics
Boise, Idaho

STATE OF IDAHO

State File No. 2813
County File No. 126584

County of Bannock 03

Marriage License

KNOW ALL MEN BY THIS CERTIFICATE: That any regularly ordained minister of the Gospel, authorized by the rites and usages of the church or denomination of Christians, Hebrews, or religious body of which he may be a member, or any judge or Justice of the Peace, or competent officer to whom this may come, he not knowing of any lawful impediments thereto, is hereby authorized and empowered to solemnize the rites of Matrimony between:

GROOM		AND	BRIDE	
1. Full Name	James Russell Sluss 2-555		9. Full Name	Raedeane James 2-555
2. Address	ElDorado (City) Butler (County) Kansas (State) 17		10. Address:	ElDorado (City) Butler (County) Kansas (State) 17
3. Age	19		11. Age	19
4. Color or Race	W		12. Color or Race	W
5. Single	X		13. Single	X
6. Widowed			14. Widowed	
7. Divorced	/		15. Divorced	
8. Birthplace: City	Kansas City State Missouri		16. Maiden Name if previously married	
	1/16/47		17. Birthplace: City	Sterling State Kansas
				5/21/46

And to certify the same to said parties, or either of them under my hand and seal, in his ministerial or official capacity, and thereupon he is required to deliver this copy to the parties so married.

IN TESTIMONY WHEREOF, I have hereunto set my hand and affixed my official seal, at Pocatello, Bannock County, Idaho, this 28 day of March, A. D. 1966.

Sarah Devaney
Recorder

Deputy

Marriage Certificate

Pocatello 2

I, R. Don Bistline, a Justice of the Peace residing at ____, in the county of Bannock in the State of Idaho do certify that, in accordance with the authority on me conferred by the above license, I did on this 28th day of March, in the year A. D. 1966 at Pocatello in the County of Bannock 03, in the State of Idaho, solemnize the rites of matrimony between James Russell Sluss of Eldorado in the County of Butler, of the State of Kansas and Raedeane James of ElDorado, in the County of Butler of the State of Kansas, in the presence of Glenda Jones and Veryl Jones

WITNESS My Hand at the County aforesaid, this 28th day of March, A. D. 19 66

In the presence of:

and 4/11/66

Date received by County Recorder ____; Signature SARAH DEVANEY

Recorded County Recorder; Book ____, Page ____; Date Received by State Registrar APR 29 1966

DH 61-027

NO
RECORDED AT REQUEST OF

APR 11 9 44 AM '66

OFFICIAL RECORD BK. NO. —
BANNOCK COUNTY, IDAHO
SARAH DEVANEY, RECORDER
FEE _____ DEPUTY _____

(Use typewriter and/or black ink)

Officiant should send this copy back to the County Recorder immediately.

Department of Health
Bureau of Vital Statistics
Boise, Idaho

STATE OF IDAHO

State File No. 2814
County File No. 426589

County of Bannock 03

Marriage License

KNOW ALL MEN BY THIS CERTIFICATE: That any regularly ordained minister of the Gospel, authorized by the rites and usages of the church or denomination of Christians, Hebrews, or religious body of which he may be a member, or any judge or Justice of the Peace, or competent officer to whom this may come, he not knowing of any lawful impediments thereto, is hereby authorized and empowered to solemnize the rites of Matrimony between:

GROOM		AND	BRIDE	
1. Full Name	Edward E. Shaff 2-555		9. Full Name	Shirley Davis 2-555
2. Address:	Price (City) Carbon (County) Utah (State) 45		10. Address:	Price (City) Carbon (County) Utah (State) 45
3. Age	41		11. Age	29
4. Color or Race	W		12. Color or Race	W
5. Single			13. Single	X
6. Widowed			14. Widowed	
7. Divorced	X /		15. Divorced	
8. Birthplace: City	Grand Junction State Colorado 10/19/25		16. Maiden Name if previously married	
			17. Birthplace: City	Cleveland State Utah / 4/15/36

And to certify the same to said parties, or either of them under his hand and seal, in his ministerial or official capacity, and thereupon he is required to deliver this copy to the parties so married.

IN TESTIMONY WHEREOF, I have hereunto set my hand and affixed my official seal, at Pocatello, Bannock County, Idaho, this 1 day of April, A. D. 19 66.

SARAH DEVANEY
Recorder
Claire K. Mitchell
Deputy

Marriage Certificate 2

I, Wayne L. Loveless, a Justice of the Peace residing at Pocatello, in the county of Bannock in the State of Idaho do certify that, in accordance with the authority on me conferred by the above license, I did on this 1st day of April, in the year A. D. 1966 at Pocatello in the County of Bannock 03, in the State of Idaho, solemnize the rites of matrimony between Edward E. Shaff of Price in the County of Carbon, of the State of Utah and Shirley Davis of Price, in the County of Carbon of the State of Utah, in the presence of Wanda Morris and Delores Stufflebeam

WITNESS My Hand at the County aforesaid, this 1st day of April, A. D. 19 66

In the presence of:
Delores Stufflebeam
and Wanda Morris

Wayne L. Loveless

Date received by County Recorder 4/11/66; Signature SARAH DEVANEY

Recorded County Recorder; Book ..., Page ...

Date Received by State Registrar APR 29 1966

DH 61-027

NO. _____
RECORDED AT REQUEST OF

APR 11 9 44 AM '66

OFFICIAL RECORD BK. NO. ___
BANNOCK COUNTY, IDAHO
SARAH DEVANEY, RECORDER
FEE. _____ DEPUTY _____

(Use typewriter and/or black ink)

Officiant should send this copy back to the County Recorder immediately.

Department of Health
Bureau of Vital Statistics
Boise, Idaho

STATE OF IDAHO

State File No. 2815
County File No. 426588

County of Bannock 03

Marriage License

KNOW ALL MEN BY THIS CERTIFICATE: That any regularly ordained minister of the Gospel, authorized by the rites and usages of the church or denomination of Christians, Hebrews, or religious body of which he may be a member, or any judge or Justice of the Peace, or competent officer to whom this may come, he not knowing of any lawful impediments thereto, is hereby authorized and empowered to solemnize the rites of Matrimony between:

GROOM		AND	BRIDE	
1. Full Name	Gerald Tovey 1-360		9. Full Name	Geraldine Morgan 1-360
2. Address:	Malad (City) Oneida (County) Idaho (State) 13		10. Address	Malad (City) Oneida (County) Idaho (State) 13
3. Age 20 4. Color or Race W 5. Single X 6. Widowed 7. Divorced			11. Age 16 12. Color or Race W 13. Single X 14. Widowed 15. Divorced	
8. Birthplace: City Malad State Idaho /			16. Maiden Name if previously married	
3/1/46			17. Birthplace: City Malad State Idaho / 4/28/49	

And to certify the same to said parties, or either of them under his hand and seal, in his ministerial or official capacity, and thereupon he is required to deliver this copy to the parties so married.

IN TESTIMONY WHEREOF, I have hereunto set my hand and affixed my official seal, at Pocatello, Bannock County, Idaho, this 1 day of April, A. D. 1966.

SARAH DEVANEY
Recorder
Florence D. Castle
Deputy

Marriage Certificate

I, R. Don Bisline, a Justice of the Peace residing at Pocatello, in the county of Bannock in the State of Idaho do certify that, in accordance with the authority on me conferred by the above license, I did on this 1st day of April, in the year A. D. 1966 at Pocatello in the County of Bannock 03, in the State of Idaho, solemnize the rites of matrimony between Gerald Tovey of Malad in the County of Oneida, of the State of Idaho and Geraldine Morgan of Malad, in the County of Oneida of the State of Idaho, in the presence of Joseph D. Morgan and Marilyn Mansfield

WITNESS My Hand at the County aforesaid, this 1st day of April, A. D. 1966

In the presence of:
Marilyn K. Mansfield
and Joseph D. Morgan

R. Don Bisline

Date received by County Recorder 4/11/66; Signature SARAH DEVANEY County Recorder; Recorded Book ..., Page ...; Date Received by State Registrar APR 29 1966

DH 61-027

NO. _____
RECORDED AT REQUEST OF

APR 11 9 44 AM '66

OFFICIAL RECORD BK. NO. ___
BANNOCK COUNTY, IDAHO
SARAH DEVANEY, RECORDER
FEE _____ DEPUTY _____

(Use typewriter and/or black ink)

Officiant should send this copy back to the County Recorder immediately.

Department of Health
Bureau of Vital Statistics
Boise, Idaho

STATE OF IDAHO

State File No. 2816
County File No. 126587

County of Bannock 03

Marriage License

KNOW ALL MEN BY THIS CERTIFICATE: That any regularly ordained minister of the Gospel, authorized by the rites and usages of the church or denomination of Christians, Hebrews, or religious body of which he may be a member, or any judge or Justice of the Peace, or competent officer to whom this may come, he not knowing of any lawful impediments thereto, is hereby authorized and empowered to solemnize the rites of Matrimony between:

GROOM		AND	BRIDE	
1. Full Name	Clifford Martin 1-031		9. Full Name	Vivian M. Reiger 1-031
2. Address:	Pocatello (City) Bannock (County) Idaho (State) 13		10. Address	Pocatello (City) Bannock (County) Idaho (State) 13
3. Age 41	4. Color or Race W	5. Single ..... 6. Widowed ..... 7. Divorced X	11. Age 28	12. Color or Race W 13. Single X 14. Widowed ..... 15. Divorced .....
8. Birthplace: City	Pocatello State Idaho		16. Maiden Name if previously married	
1/30/25			17. Birthplace: City Ontario State Oregon	5/30/37

And to certify the same to said parties, or either of them under his hand and seal, in his ministerial or official capacity, and thereupon he is required to deliver this copy to the parties so married.

IN TESTIMONY WHEREOF, I have hereunto set my hand and affixed my official seal, at Pocatello, Bannock County, Idaho, this 1 day of April, A. D. 19 66.

SARAH DEVANEY
Recorder
Florence B. Castle
Deputy

Marriage Certificate

I, R. Don Bistline, a Justice of the Peace residing at Pocatello, in the county of Bannock in the State of Idaho do certify that, in accordance with the authority on me conferred by the above license, I did on this 1st day of April, in the year A. D. 19 66 at Pocatello in the County of Bannock 03, in the State of Idaho, solemnize the rites of matrimony between Clifford Martin of Pocatello in the County of Bannock, of the State of Idaho and Vivian M. Reiger of Pocatello, in the County of Bannock of the State of Idaho, in the presence of Wanda Morris and LaVada Anderson

WITNESS My Hand at the County aforesaid, this 1st day of April, A. D. 19 66

In the presence of:

Wanda Morris

LaVada Anderson

R. Don Bistline

Date received by County Recorder 4/14/66; Signature SARAH DEVANEY County Recorder; Recorded Book ....., Page .....; Date Received by State Registrar APR 29 1966

DH 61-027

NO. _____
RECORDED AT REQUEST OF

APR 11 9 44 AM '66

OFFICIAL RECORD BK. NO. ___
BANNOCK COUNTY, IDAHO
SARAH DEVANEY, RECORDER
FEE _____ DEPUTY _____

(Use typewriter and/or black ink)

Officiant should send this copy back to the County Recorder immediately.

Department of Health
Bureau of Vital Statistics
Boise, Idaho

STATE OF IDAHO

State File No. 2817
County File No. 426444

County of Bannock 03

Marriage License

KNOW ALL MEN BY THIS CERTIFICATE: That any regularly ordained minister of the Gospel, authorized by the rites and usages of the church or denomination of Christians, Hebrews, or religious body of which he may be a member, or any judge or Justice of the Peace, or competent officer to whom this may come, he not knowing of any lawful impediments thereto, is hereby authorized and empowered to solemnize the rites of Matrimony between:

GROOM		AND	BRIDE	
1. Full Name	Craig M. Carver 2-555		9. Full Name	Jean Ann Kelly 2-555
2. Address:	Roy (City) Weber (County) Utah (State) 45		10. Address	Ogden (City) Weber (County) Utah (State) 45
3. Age	18		11. Age	18
4. Color or Race	W		12. Color or Race	W
5. Single	X		13. Single	X
6. Widowed			14. Widowed	
7. Divorced			15. Divorced	
8. Birthplace: City	Ogden State Utah / 6/2/47		16. Maiden Name if previously married	
			17. Birthplace: City	Ogden State Utah / 8/10/47

And to certify the same to said parties, or either of them under his hand and seal, in his ministerial or official capacity, and thereupon he is required to deliver this copy to the parties so married.

IN TESTIMONY WHEREOF, I have hereunto set my hand and affixed my official seal, at Pocatello, Bannock County, Idaho, this 1st day of April, A. D. 19 66.

SARAH DEVANEY
Recorder

Florence B. Castle
Deputy

Marriage Certificate

I, Wayne L. Loveless, a Justice of the Peace residing at Pocatello, in the county of Bannock in the State of Idaho do certify that, in accordance with the authority on me conferred by the above license, I did on this 1st day of April in the year A. D. 19 66 at Pocatello in the County of Bannock 031, in the State of Idaho, solemnize the rites of matrimony between Craig M. Carver of Roy in the County of Weber and Jean Ann Kelly of Ogden, of the State of Utah, in the County of Weber of the State of Utah, in the presence of Wanda Morris and Eileen West.

WITNESS My Hand at the County aforesaid, this 1st day of April, A. D. 19 66

In the presence of: Eileen West

and Wanda Morris

Wayne L. Loveless

Date received by County Recorder 4/5/66; Signature SARAH DEVANEY County Recorder; Recorded Book ..., Page ...; Date Received by State Registrar APR 12 1966

DH 61-027

NO.
RECORDED AT REQUEST OF

APR 5 11 46 AM '66

OFFICIAL RECORD BK. NO.
BANNOCK COUNTY, IDAHO
SARAH DEVANEY, RECORDER
FEE. DEPUTY

(Use typewriter and/or black ink)

Officiant should send this copy back to the County Recorder immediately.

Department of Health
Bureau of Vital Statistics
Boise, Idaho

STATE OF IDAHO

State File No. 2818
County File No. 436443

County of Bannock 03

Marriage License

KNOW ALL MEN BY THIS CERTIFICATE: That any regularly ordained minister of the Gospel, authorized by the rites and usages of the church or denomination of Christians, Hebrews, or religious body of which he may be a member, or any judge or Justice of the Peace, or competent officer to whom this may come, he not knowing of any lawful impediments thereto, is hereby authorized and empowered to solemnize the rites of Matrimony between:

GROOM		AND	BRIDE	
1. Full Name	Harlan G. Gibbons 1-031		9. Full Name	Valerie J. Reynolds 1-031
2. Address:	Pocatello (City) Bannock (County) Idaho (State) 13		10. Address:	Pocatello (City) Bannock (County) Idaho (State) 13
3. Age	24		11. Age	23
4. Color or Race	W		12. Color or Race	W
5. Single			13. Single	
6. Widowed			14. Widowed	
7. Divorced	X		15. Divorced	X
8. Birthplace: City	Preston State Idaho		16. Maiden Name if previously married	Valerie J. Frenette
	1/1/42		17. Birthplace: City	Portland State Oregon
				5/26/42

And to certify the same to said parties, or either of them under his hand and seal, in his ministerial or official capacity, and thereupon he is required to deliver this copy to the parties so married.

IN TESTIMONY WHEREOF, I have hereunto set my hand and affixed my official seal, at Pocatello, Bannock County, Idaho, this 31 day of March, A. D. 19 66.

SARAH DEVANEY
Recorder

Deputy

Marriage Certificate

I Hal G. Waldram Bishop CHURCH OF JESUS CHRIST LATTER DAY residing at Pocatello, in the county of Bannock in the State of Idaho do certify SAINTS that, in accordance with the authority on me conferred by the above license, I did on this 1st day of April, in the year A. D. 19 66 at Pocatello in the County of Bannock 031, in the State of Idaho, solemnize the rites of matrimony between Harlan G. Gibbons of Pocatello in the County of Bannock, of the State of Idaho and Valerie J. Reynolds of Pocatello, in the County of Bannock of the State of Idaho, in the presence of LOREN CAPELL and DELORES CAPELL

WITNESS My Hand at the County aforesaid, this 1st day of April, A. D. 19 66

In the presence of:

Loren Capell
and Delores Capell

Hal G. Waldram

Date received by County Recorder 4/5/66; Signature SARAH DEVANEY

Recorded County Recorder; Book ..., Page ...; Date Received by State Registrar APR 12 1966

DH 61-027

NO. _____
RECORDED AT REQUEST OF

APR 5 11 46 AM '66

OFFICIAL RECORD BK. NO. —
BANNOCK COUNTY, IDAHO
SARAH DEVANEY, RECORDER
FEE. _____ DEPUTY. _____

Department of Health
Bureau of Vital Statistics
Boise, Idaho

STATE OF IDAHO

State File No. 2819
County File No. 426585

(Use typewriter and/or black ink)

County of Bannock 03

Marriage License

KNOW ALL MEN BY THIS CERTIFICATE: That any regularly ordained minister of the Gospel, authorized by the rites and usages of the church or denomination of Christians, Hebrews, or religious body of which he may be a member, or any judge or Justice of the Peace, or competent officer to whom this may come, he not knowing of any lawful impediments thereto, is hereby authorized and empowered to solemnize the rites of Matrimony between:

GROOM		AND	BRIDE	
1. Full Name	Glenn Warr 1-03/		9. Full Name	Diane Christensen 1-03/
2. Address:	Pocatello (City) Bannock (County) Idaho (State) 13		10. Address:	Pocatello (City) Bannock (County) Idaho (State) 13
3. Age	21		11. Age	21
4. Color or Race	W		12. Color or Race	W
5. Single	X		13. Single	X
6. Widowed			14. Widowed	
7. Divorced			15. Divorced	
8. Birthplace: City	Twin Falls State Idaho / 9/26/44		16. Maiden Name if previously married	
			17. Birthplace: City	Pocatello State Idaho / 8/4/44

And to certify the same to said parties, or either of them under his hand and seal, in his ministerial or official capacity, and thereupon he is required to deliver this copy to the parties so married.

IN TESTIMONY WHEREOF, I have hereunto set my hand and affixed my official seal, at Pocatello, Bannock County, Idaho, this 29 day of March, A. D. 19 66.

SARAH DEVANEY
Recorder

Florence B. Castle
Deputy

Marriage Certificate

I, Vernal J. Taysom, a Bishop in the LDS Church residing at 324 Franklin Ave, Pocatello, in the county of Bannock in the State of Idaho do certify that, in accordance with the authority on me conferred by the above license, I did on this 1st day of April, in the year A. D. 19 66 at Pocatello in the County of Bannock 03/, in the State of Idaho, solemnize the rites of matrimony between Glenn Warr of Pocatello in the County of Bannock, of the State of Idaho and Diane Christensen of Pocatello, in the County of Bannock of the State of Idaho, in the presence of James Probasco and Sandra Koch

WITNESS My Hand at the County aforesaid, this 1st day of April, A. D. 19 66

In the presence of:

James D. Probasco

and Sandra Koch

Vernal J. Taysom

Vernal J. Taysom, Bishop

Date received by County Recorder 4/11/66; Signature SARAH DEVANEY

Recorded in County Recorder's Book ____, Page ____; by State Registrar

Date Received APR 29 1966

Officiant should send this copy back to the County Recorder immediately.

DH 61-027

NO. _____
RECORDED AT REQUEST OF

APR 11 9 44 AM '66

OFFICIAL RECORD BK. NO. —
BANNOCK COUNTY, IDAHO
SARAH DEVANEY, RECORDER
FEE. _____ DEPUTY _____

(Use typewriter and/or black ink)

Officiant should send this copy back to the County Recorder immediately.

Department of Health
Bureau of Vital Statistics
Boise, Idaho

STATE OF IDAHO

State File No. 2820
County File No. 426586

County of Bannock 03

Marriage License

KNOW ALL MEN BY THIS CERTIFICATE: That any regularly ordained minister of the Gospel, authorized by the rites and usages of the church or denomination of Christians, Hebrews, or religious body of which he may be a member, or any judge or Justice of the Peace, or competent officer to whom this may come, he not knowing of any lawful impediments thereto, is hereby authorized and empowered to solemnize the rites of Matrimony between:

GROOM		AND	BRIDE	
1. Full Name	Earl Lynn Crockett 1-031		9. Full Name	Nadine Rosenlof 1-031
2. Address:	Pocatello (City) Bannock (County) Idaho (State) 13		10. Address	Pocatello (City) Bannock (County) Idaho (State) 3
3. Age	22		11. Age	18
4. Color or Race	W		12. Color or Race	W
5. Single	X		13. Single	X
6. Widowed			14. Widowed	
7. Divorced	/		15. Divorced	
8. Birthplace: City	Culver City State California 4/10/43		16. Maiden Name if previously married	
			17. Birthplace: City	St. Anthony 9/14/47 Idaho /

And to certify the same to said parties, or either of them under his hand and seal, in his ministerial or official capacity, and thereupon he is required to deliver this copy to the parties so married.

IN TESTIMONY WHEREOF, I have hereunto set my hand and affixed my official seal, at Pocatello, Bannock County, Idaho, this 30th day of March, A. D. 1966.

SARAH DEVANEY
Recorder

Clarice K. Mitchell
Deputy

Marriage Certificate

I, Grant C. Brower, a Elder, Church of Jesus Christ, LDS residing at Pocatello, in the county of Bannock in the State of Idaho do certify that, in accordance with the authority on me conferred by the above license, I did on this 2nd day of April in the year A. D. 1966 at Pocatello in the County of Bannock 031, in the State of Idaho, solemnize the rites of matrimony between Earl Lynn Crockett of Pocatello in the County of Bannock of the State of Idaho and Nadine Rosenlof of Pocatello, in the County of Bannock of the State of Idaho, in the presence of Jim Rhodes and Marsha Henricksen

WITNESS My Hand at the County aforesaid, this Second day of April, A. D. 1966

In the presence of:
Jim Rhodes
and Marsha Henricksen

Grant C Brower

Date received by County Recorder 4/11/66 Signature SARAH DEVANEY

Recorded County Recorder; Book ..., Page ...;

Date Received APR 29 1966 by State Registrar

DH 61-027

NO.
RECORDED AT REQUEST OF

APR 11 9 44 AM '66

OFFICIAL RECORD BK. NO. —
BANNOCK COUNTY, IDAHO
SARAH DEVANEY, RECORDER
FEE _____ DEPUTY _____

(Use typewriter and/or black ink)

Officiant should send this copy back to the County Recorder immediately.

Department of Health
Bureau of Vital Statistics
Boise, Idaho

STATE OF IDAHO

State File No. 2821
County File No. 426886

County of Bannock 03

Marriage License

KNOW ALL MEN BY THIS CERTIFICATE: That any regularly ordained minister of the Gospel, authorized by the rites and usages of the church or denomination of Christians, Hebrews, or religious body of which he may be a member, or any judge or Justice of the Peace, or competent officer to whom this may come, he not knowing of any lawful impediments thereto, is hereby authorized and empowered to solemnize the rites of Matrimony between:

GROOM		AND	BRIDE	
1. Full Name	Robert Ray MacDonald 1-031		9. Full Name	Nellie Don Spencer 1-031
2. Address:	Pocatello (City) Bannock (County) Idaho (State) 13		10. Address:	Pocatello (City) Bannock (County) Idaho (State) 13
3. Age	26		11. Age	25
4. Color or Race	W		12. Color or Race	W
5. Single	X		13. Single	X
6. Widowed			14. Widowed	
7. Divorced			15. Divorced	
8. Birthplace: City	Pocatello State Idaho / 11/1/39		16. Maiden Name if previously married	
			17. Birthplace: City	Escalante State Utah / 7/10/40

And to certify the same to said parties, or either of them under his hand and seal, in his ministerial or official capacity, and thereupon he is required to deliver this copy to the parties so married.

IN TESTIMONY WHEREOF, I have hereunto set my hand and affixed my official seal, at Pocatello, Bannock County, Idaho, this 24 day of March, A. D. 1966.

SARAH DEVANEY
Recorder

Deputy

Marriage Certificate

I, Raymond W. Miles, a An Elder of the Church of Jesus Christ of Latter-Day Saints residing at Idaho Falls, in the county of Bonneville in the State of Idaho do certify that, in accordance with the authority on me conferred by the above license, I did on this 2nd day of April, in the year A. D. 1966 at Idaho Falls in the County of Bonneville /01, in the State of Idaho, solemnize the rites of matrimony between Robert Ray MacDonald of Pocatello in the County of Bannock, of the State of Idaho and Nellie Don Spencer of Pocatello, in the County of Bannock of the State of Idaho, in the presence of Courtney E. Spencer and George Albert Mickelsen

WITNESS My Hand at the County aforesaid, this Second day of April, A. D. 1966

In the presence of:
Courtney Easton Spencer
and George Albert Mickelsen

Raymond W. Miles

Date received by County Recorder 4/19/66; Signature SARAH DEVANEY

Recorded County Recorder; Book ..., Page ...; Date Received by State Registrar APR 29 1966

DH 61-027

NO. _____
RECORDED AT REQUEST OF

APR 19 10 08 AM '66

OFFICIAL RECORD BK. NO. ____
BANNOCK COUNTY, IDAHO
SARAH DEVANEY, RECORDER
FEE _____ DEPUTY _____

(Use typewriter and/or black ink)

Officiant should send this copy back to the County Recorder immediately.

Department of Health
Bureau of Vital Statistics
Boise, Idaho

STATE OF IDAHO

State File No. 2822
County File No. 426887

County of Bannock 03

Marriage License

KNOW ALL MEN BY THIS CERTIFICATE: That any regularly ordained minister of the Gospel, authorized by the rites and usages of the church or denomination of Christians, Hebrews, or religious body of which he may be a member, or any judge or Justice of the Peace, or competent officer to whom this may come, he not knowing of any lawful impediments thereto, is hereby authorized and empowered to solemnize the rites of Matrimony between:

GROOM		AND	BRIDE	
1. Full Name	Lowell Allen Nelson 1-031		9. Full Name	Rita Rae Evans 1-031
2. Address:	Pocatello (City) Bannock (County) Idaho (State) 13		10. Address:	Pocatello (City) Bannock (County) Idaho (State) 13
3. Age	25		11. Age	21
4. Color or Race	W		12. Color or Race	W
5. Single	X		13. Single	X
6. Widowed			14. Widowed	
7. Divorced			15. Divorced	
8. Birthplace: City	Pocatello State Idaho / 12/28/40		16. Maiden Name if previously married	
			17. Birthplace: City	Provo State Utah / 7/8/44

And to certify the same to said parties, or either of them under his hand and seal, in his ministerial or official capacity, and thereupon he is required to deliver this copy to the parties so married.

IN TESTIMONY WHEREOF, I have hereunto set my hand and affixed my official seal, at Pocatello, Bannock County, Idaho, this 30 day of March, A. D. 19 66.

SARAH DEVANEY
Recorder

Florence B. Castle
Deputy

Marriage Certificate

I, PARLEY A. ARAVE, An Elder of the Church of Jesus Christ of Latter-Day Saints residing at Idaho Falls, in the county of Bonneville in the State of Idaho do certify that, in accordance with the authority on me conferred by the above license, I did on this 2nd day of April, in the year A. D. 19 66 at Idaho Falls in the County of Bonneville -01, in the State of Idaho, solemnize the rites of matrimony between Lowell Allen Nelson of Pocatello in the County of Bannock, of the State of Idaho and Rita Rae Evans of Pocatello, in the County of Bannock of the State of Idaho, in the presence of Ray E. Stephens and Kenneth Warren Nelson

WITNESS My Hand at the County aforesaid, this Second day of April, A. D. 19 66

In the presence of:

Ray E. Stephens

and Kenneth Warren Nelson

Parley A. Arave

Date received by County Recorder 4/19/66; Signature SARAH DEVANEY

Recorded County Recorder; Book ..., Page ...

Date Received APR 29 1966; by State Registrar

DH 61-027

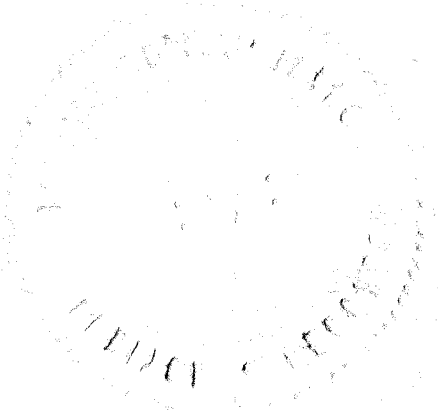

NO. _____
RECORDED AT REQUEST OF

APR 19 10 09 AM '66

OFFICIAL RECORD BK. NO. ____
BANNOCK COUNTY, IDAHO
SARAH DEVANEY, RECORDER
FEE _____ DEPUTY _____

(Use typewriter and/or black ink)

Officiant should send this copy back to the County Recorder immediately.

Department of Health
Bureau of Vital Statistics
Boise, Idaho

STATE OF IDAHO

State File No. 2823
County File No. 427030

County of Bannock 03

Marriage License

KNOW ALL MEN BY THIS CERTIFICATE: That any regularly ordained minister of the Gospel, authorized by the rites and usages of the church or denomination of Christians, Hebrews, or religious body of which he may be a member, or any judge or Justice of the Peace, or competent officer to whom this may come, he not knowing of any lawful impediments thereto, is hereby authorized and empowered to solemnize the rites of Matrimony between:

GROOM		AND	BRIDE	
1. Full Name	Gerald Judson Yancey 1-061		9. Full Name	LuDean Wheeler 1-081
2. Address:	Blackfoot (City) Bingham (County) Idaho (State) 3		10. Address:	Pocatello (City) Bannock (County) Idaho (State) 13
3. Age	21		11. Age	19
4. Color or Race	W		12. Color or Race	W
5. Single	X		13. Single	X
6. Widowed			14. Widowed	
7. Divorced			15. Divorced	
8. Birthplace: City	Blackfoot State Idaho 3/13/45		16. Maiden Name if previously married	
			17. Birthplace: City	Preston State Idaho 10/3/46

And to certify the same to said parties, or either of them under his hand and seal, in his ministerial or official capacity, and thereupon he is required to deliver this copy to the parties so married.

IN TESTIMONY WHEREOF, I have hereunto set my hand and affixed my official seal, at Pocatello, Bannock County, Idaho, this 17 day of March, A.D. 1966.

Sarah Devaney
Recorder

Deputy

Marriage Certificate

I, WILLARD S. WRAY, an Elder of the Church of Jesus Christ of Latter-Day Saints residing at Blackfoot, in the county of Bingham in the State of Idaho do certify that, in accordance with the authority on me conferred by the above license, I did on this 2nd day of April, in the year A. D. 1966 at Idaho Falls in the County of Bonneville 01, in the State of Idaho, solemnize the rites of matrimony between Gerald Judson Yancey of Blackfoot in the County of Bingham, of the State of Idaho and LuDean Wheeler of Pocatello, in the County of Bannock of the State of Idaho, in the presence of Wm. Howard Glover and James F. Turpin

WITNESS My Hand at the County aforesaid, this Second day of April, A. D. 1966

In the presence of:
Wm. Howard Glover
and James F. Turpin

Willard S. Wray

Date received by County Recorder 4/21/66; Signature SARAH DEVANEY County Recorder; Recorded Book ____, Page ____; Date Received APR 29 1966 by State Registrar

DH 61-027

NO. _____
RECORDED AT REQUEST OF

APR 21 3 03 PM '66

OFFICIAL RECORD BK. NO. ____
BANNOCK COUNTY, IDAHO
SARAH DEVANEY, RECORDER
FEE _____ DEPUTY _____

(Use typewriter and/or black ink)

Officiant should send this copy back to the County Recorder immediately.

Department of Health
Bureau of Vital Statistics
Boise, Idaho

STATE OF IDAHO

State File No. 2824 426591
County File No.

County of Bannock 03

Marriage License

KNOW ALL MEN BY THIS CERTIFICATE: That any regularly ordained minister of the Gospel, authorized by the rites and usages of the church or denomination of Christians, Hebrews, or religious body of which he may be a member, or any judge or Justice of the Peace, or competent officer to whom this may come, he not knowing of any lawful impediments thereto, is hereby authorized and empowered to solemnize the rites of Matrimony between:

GROOM		AND	BRIDE	
1. Full Name	James Quincy Goodwin 2-555		9. Full Name	Deborah Jane Thornburg 2-555
2. Address:	Pittsburg (City) Crawford (County) Kansas (State) 17		10. Address	Scammon (City) Cherokee (County) Kansas (State) 17
3. Age	18		11. Age	18
4. Color or Race	W		12. Color or Race	W
5. Single	X		13. Single	X
6. Widowed			14. Widowed	
7. Divorced	/		15. Divorced	
8. Birthplace: City	Kansas City State Missouri 11/16/47		16. Maiden Name if previously married	
			17. Birthplace: City	Columbus State Kansas / 9/21/47

And to certify the same to said parties, or either of them under his hand and seal, in his ministerial or official capacity, and thereupon he is required to deliver this copy to the parties so married.

IN TESTIMONY WHEREOF, I have hereunto set my hand and affixed my official seal, at Pocatello, Bannock County, Idaho, this 4th day of April A. D. 19 66.

Sarah Devaney
Recorder

Deputy

Marriage Certificate

I, R. DonBistline 2, a Justice of the Peace residing at Pocatello, in the county of Bannock in the State of Idaho do certify that, in accordance with the authority on me conferred by the above license, I did on this 4th day of April in the year A. D. 19 66 at Pocatello in the County of Bannock 03, in the State of Idaho, solemnize the rites of matrimony between James Quincy Goodwin of Pittsburg in the County of Crawrod of the State of Kansas and Deborah Jane Thornburg of Cherokee Scammon, in the County of Cherokee of the State of Kansas, in the presence of Hope Moon and Blair Moon

WITNESS My Hand at the County aforesaid, this 4th day of April, A. D. 19 66

In the presence of:

Hope Moon

and Blair Moon

R. DonBistline

Date received by County Recorder 4/4/66; Signature SARAH DEVANEY

Recorded County Recorder; Book, Page; Date Received APR 29 1966 by State Registrar

DH 61-027

NO. _____
RECORDED AT REQUEST OF

APR 11 9 45 AM '66

OFFICIAL RECORD BK. NO. ___
BANNOCK COUNTY, IDAHO
SARAH DEVANEY, RECORDER
FEE _____ DEPUTY _____

Department of Health
Bureau of Vital Statistics
Boise, Idaho

STATE OF IDAHO

State File No. 2825
County File No. 26590

Marriage License

County of Bannock 03

KNOW ALL MEN BY THIS CERTIFICATE: That any regularly ordained minister of the Gospel, authorized by the rites and usages of the church or denomination of Christians, Hebrews, or religious body of which he may be a member, or any judge or Justice of the Peace, or competent officer to whom this may come, he not knowing of any lawful impediments thereto, is hereby authorized and empowered to solemnize the rites of Matrimony between:

GROOM	AND	BRIDE
1. Full Name Blair Moon 1-330		9. Full Name Hope Burrup 1-030
2. Address: Sugar City (City) Madison (County) Idaho (State) 13		10. Address: Downey (City) Bannock (County) Idaho (State) 13
3. Age 23 4. Color or Race W 5. Single X 6. Widowed 7. Divorced		11. Age 22 12. Color or Race W 13. Single X 14. Widowed 15. Divorced
8. Birthplace: City Sugar City State Idaho 1 5/31/42		16. Maiden Name if previously married
		17. Birthplace: City Malad State Idaho 1 2/13/44

And to certify the same to said parties, or either of them under his hand and seal, in his ministerial or official capacity, and thereupon he is required to deliver this copy to the parties so married.

IN TESTIMONY WHEREOF, I have hereunto set my hand and affixed my official seal, at Pocatello, Bannock County, Idaho, this 4th day of April, A. D. 1966.

SARAH DEVANEY
Recorder

Florence B. Castle
Deputy

Marriage Certificate

I, R. Don Bistline, a Justice of the Peace residing at Pocatello, in the county of Bannock in the State of Idaho do certify that, in accordance with the authority on me conferred by the above license, I did on this 4th day of April, in the year A. D. 1966 at Pocatello in the County of Bannock 031, in the State of Idaho, solemnize the rites of matrimony between Blair Moon of Sugar City in the County of Madison, of the State of Idaho and Hope Burrup of Downey, in the County of Bannock of the State of Idaho, in the presence of James Goodwin and Debbie Thornburg

WITNESS My Hand at the County aforesaid, this 4th day of April, A. D. 1966

In the presence of:

James Q. Goodwin

and Deborah Thornburg

R. Don Bistline

Date received by County Recorder 4/11/66; Signature SARAH DEVANEY

Recorded County Recorder; Book, Page; Date Received by State Registrar APR 29 1966

(Use typewriter and/or black ink)

Officiant should send this copy back to the County Recorder immediately.

DH 61-027

NO. _____
RECORDED AT REQUEST OF

APR 11 9 45 AM '66

OFFICIAL RECORD BK. NO. —
BANNOCK COUNTY, IDAHO
SARAH DEVANEY, RECORDER
FEE _____ DEPUTY _____

(Use typewriter and/or black ink)

Officiant should send this copy back to the County Recorder immediately.

Department of Health
Bureau of Vital Statistics
Boise, Idaho

STATE OF IDAHO

State File No. 426592 2826
County File No.

County of Bannock 03

Marriage License

KNOW ALL MEN BY THIS CERTIFICATE: That any regularly ordained minister of the Gospel, authorized by the rites and usages of the church or denomination of Christians, Hebrews, or religious body of which he may be a member, or any judge or Justice of the Peace, or competent officer to whom this may come, he not knowing of any lawful impediments thereto, is hereby authorized and empowered to solemnize the rites of Matrimony between:

GROOM		AND	BRIDE	
1. Full Name	Donald L. Moore 2-555		9. Full Name	Roberta Matthews 2-555
2. Address: City / County / State	El Monte Los Angeles Calif. 05		10. Address City / County / State	Pomona Los Angeles Calif. 05
3. Age	20		11. Age	20
4. Color or Race	W		12. Color or Race	W
5. Single	X		13. Single	X
6. Widowed			14. Widowed	
7. Divorced			15. Divorced	
8. Birthplace: City / State	Colorado Springs / Colo.		16. Maiden Name if previously married	
	10/5/45		17. Birthplace: City / State	Pomona / Calif.
				3/23/46

And to certify the same to said parties, or either of them under his hand and seal, in his ministerial or official capacity, and thereupon he is required to deliver this copy to the parties so married.

IN TESTIMONY WHEREOF, I have hereunto set my hand and affixed my official seal, at Pocatello, Bannock County, Idaho, this 5th day of April, A. D. 1966.

Sarah Devaney
Recorder

Deputy

Marriage Certificate

I, V. LEON BOLEN, a Minister of The Methodist Church residing at Pocatello, in the county of Bannock in the State of Idaho do certify that, in accordance with the authority on me conferred by the above license, I did on this fifth day of April, in the year A. D. 19 66 at Pocatello in the County of BAnnock 031, in the State of Idaho, solemnize the rites of matrimony between Donald L. Moore of El Monte in the County of Los Angeles, of the State of California and Roberta Matthews of Pomona, in the County of Pomonagales of the State of California, in the presence of Marion Nordseth and Miriam Caldwell

WITNESS My Hand at the County aforesaid, this fifth day of April, A. D. 19 66

In the presence of:
Mrs Marion Nordseth
and Miriam Caldwell

Rev. V. Leon Bolen

Rev. V. Leon Bolen

Date received by County Recorder 4/11/66; Signature SARAH DEVANEY

Recorded County Recorder; Book, Page; Date Received by State Registrar APR 29 1966

DH 61-027

NO _____
RECORDED AT REQUEST OF

APR 11 9 45 AM '66

OFFICIAL RECORD BK. NO. ___
BANNOCK COUNTY, IDAHO
SARAH DEVANEY, RECORDER
FEE _____ DEPUTY _____

(Use typewriter and/or black ink)

Officiant should send this copy back to the County Recorder immediately.

Department of Health
Bureau of Vital Statistics
Boise, Idaho

STATE OF IDAHO

State File No. 2827
County File No. #426534

County of Bannock 03

Marriage License

KNOW ALL MEN BY THIS CERTIFICATE: That any regularly ordained minister of the Gospel, authorized by the rites and usages of the church or denomination of Christians, Hebrews, or religious body of which he may be a member, or any judge or Justice of the Peace, or competent officer to whom this may come, he not knowing of any lawful impediments thereto, is hereby authorized and empowered to solemnize the rites of Matrimony between:

GROOM		AND	BRIDE	
1. Full Name	Donald M. Thompson 1-031		9. Full Name	Judy Zitlau 1-260
2. Address:	Pocatello (City) Bannock (County) Idaho (State) 13		10. Address	Rigby (City) Jefferson (County) Idaho (State) 13
3. Age 23	4. Color or Race W	5. Single X 6. Widowed 7. Divorced	11. Age 22	12. Color or Race W 13. Single X 14. Widowed 15. Divorced
8. Birthplace: City	Salt Lake City State Utah		16. Maiden Name if previously married	
	11/17/42		17. Birthplace: City	Rigby State Idaho
				2/20/44

And to certify the same to said parties, or either of them under his hand and seal, in his ministerial or official capacity, and thereupon he is required to deliver this copy to the parties so married.

IN TESTIMONY WHEREOF, I have hereunto set my hand and affixed my official seal, at Pocatello, Bannock County, Idaho, this 5 day of April, A. D. 19 66.

SARAH DEVANEY
Recorder
Florence B. Castle
Deputy

Marriage Certificate

I, Lloyd G. Brown, a Presbyterian Minister residing at Idaho Falls, in the county of Bonneville in the State of Idaho do certify that, in accordance with the authority on me conferred by the above license, I did on this 6th day of April, in the year A. D. 19 66 at Idaho Falls in the County of Bonneville, in the State of Idaho, solemnize the rites of matrimony between Donald M. Thompson of Pocatello in the County of Bannock, of the State of Idaho and Judy Zitlau of Rigby, in the County of Jefferson of the State of Idaho, in the presence of David L. Hess and Glorienne Bell

WITNESS My Hand at the County aforesaid, this Sixth day of April, A. D. 19 66

In the presence of:
David L. Hess
and Glorienne Bell

Lloyd G. Brown

Date received by County Recorder 4/8/66; Signature SARAH DEVANEY County Recorder; Recorded Book ..., Page ...; Date Received by State Registrar APR 12 1966

DH 61-027

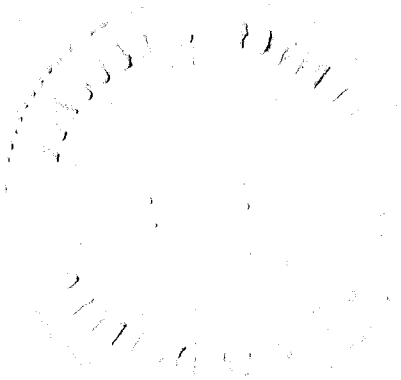

(Use typewriter and/or black ink)

Officiant should send this copy back to the County Recorder immediately.

Department of Health
Bureau of Vital Statistics
Boise, Idaho

STATE OF IDAHO

State File No. 2828
County File No. 426593

County of Bannock 03

Marriage License

KNOW ALL MEN BY THIS CERTIFICATE: That any regularly ordained minister of the Gospel, authorized by the rites and usages of the church or denomination of Christians, Hebrews, or religious body of which he may be a member, or any judge or Justice of the Peace, or competent officer to whom this may come, he not knowing of any lawful impediments thereto, is hereby authorized and empowered to solemnize the rites of Matrimony between:

GROOM		AND	BRIDE	
1. Full Name	Stephen Edgar Damewood 1-031		9. Full Name	Neddra Faye Kissel 1-030
2. Address:	Pocatello (City) Bannock (County) Idaho (State) 13		10. Address	Inkom (City) Bannock (County) Idaho (State) 13
3. Age 17	4. Color or Race W	5. Single X 6. Widowed 7. Divorced	11. Age 15	12. Color or Race W 13. Single X 14. Widowed 15. Divorced
8. Birthplace: City	Bermuda State England 2		16. Maiden Name if previously married	
	1/5/49		17. Birthplace: City	Pocatello State Idaho 1 10/7/50

And to certify the same to said parties, or either of them under his hand and seal, in his ministerial or official capacity, and thereupon he is required to deliver this copy to the parties so married.

IN TESTIMONY WHEREOF, I have hereunto set my hand and affixed my official seal, at Pocatello, Bannock County, Idaho, this 6th day of April, A. D. 1966.

Sarah Devaney
Recorder

Deputy

Marriage Certificate 3

I, W. H. Jensen, a Probate Judge residing at Pocatello, in the county of Bannock, in the State of Idaho do certify that, in accordance with the authority on me conferred by the above license, I did on this 6th day of April, in the year A. D. 19 66 at Pocatello, in the County of Bannock, in the State of Idaho, solemnize the rites of matrimony between Stephen Edgar Damewood 031 of Pocatello, in the County of Bannock, and Neddra Faye Kissel of Inkom, in the County of Bannock, of the State of Idaho, in the presence of Robert F. Meyer and Mary E. Kissel.

WITNESS My Hand at the County aforesaid, this 6th day of April, A. D. 1966

In the presence of:

Robert F. Meyer

and Mary E. Kissel

W. H. Jensen
PROBATE JUDGE

Date received by County Recorder 4/11/66; Signature SARAH DEVANEY

Recorded ..... County Recorder; Book ....., Page .....; Date Received by State Registrar APR 29 1966

DH 61-027

NO _____
RECORDED AT REQUEST OF

APR 11 9 45 AM '66

OFFICIAL RECORD BK. NO. ___
BANNOCK COUNTY, IDAHO
SARAH DEVANEY, RECORDER
FEE _____ DEPUTY _____

(Use typewriter and/or black ink)

Officiant should send this copy back to the County Recorder immediately.

Department of Health
Bureau of Vital Statistics
Boise, Idaho

STATE OF IDAHO

State File No. 2829
County File No. 426596

County of Bannock 03

Marriage License

KNOW ALL MEN BY THIS CERTIFICATE: That any regularly ordained minister of the Gospel, authorized by the rites and usages of the church or denomination of Christians, Hebrews, or religious body of which he may be a member, or any judge or Justice of the Peace, or competent officer to whom this may come, he not knowing of any lawful impediments thereto, is hereby authorized and empowered to solemnize the rites of Matrimony between:

GROOM		AND	BRIDE	
1. Full Name	Richard T. Bellman 2-555		9. Full Name	Linda C. Ray 2-555
2. Address: City	No. Hollywood	County Los Angeles	State Calif. 05	10. Address City Pacoima	County Los Angeles	State California 05
3. Age 19	4. Color or Race W	5. Single X	6. Widowed	7. Divorced	11. Age 18	12. Color or Race W	13. Single X	14. Widowed	15. Divorced
8. Birthplace: City Van Nuys	State Calif.	9/27/46	16. Maiden Name if previously married						
			17. Birthplace: City San Fernando	State Calif. 5/1/47					

And to certify the same to said parties, or either of them under his hand and seal, in his ministerial or official capacity, and thereupon he is required to deliver this copy to the parties so married.

IN TESTIMONY WHEREOF, I have hereunto set my hand and affixed my official seal, at Pocatello, Bannock County, Idaho, this 6 day of April, A. D. 1966.

SARAH DEVANEY
Recorder
Florence B. Castle
Deputy

Marriage Certificate

I, Wayne L. Loveless, a Justice of the Peace residing at Pocatello, in the county of Bannock in the State of Idaho do certify that, in accordance with the authority on me conferred by the above license, I did on this 6th day of April in the year A. D. 1966 at Pocatello in the County of Bannock 03 in the State of Idaho, solemnize the rites of matrimony between Richard T. Bellman of N. Hollywood in the County of Los Angeles, of the State of California and Linda C. Ray of Pacoima, in the County of Los Angeles of the State of California, in the presence of Wanda Morris and Mary E. Brown

WITNESS My Hand at the County aforesaid, this 6th day of April, A. D. 1966

In the presence of:

Wanda Morris

and Mary E. Brown

Wayne L. Loveless

Date received by County Recorder ; Signature SARAH DEVANEY County Recorder; Recorded Book , Page ; Date Received by State Registrar APR 29 1966

DH 61-027

NO. _____
RECORDED AT REQUEST OF

APR 11 9 45 AM '66

OFFICIAL RECORD BK. NO. —
BANNOCK COUNTY, IDAHO
SARAH DEVANEY, RECORDER
FEE _____ DEPUTY _____

(Use typewriter and/or black ink)

Officiant should send this copy back to the County Recorder immediately.

Department of Health
Bureau of Vital Statistics
Boise, Idaho

STATE OF IDAHO

State File No. 426594 2830
County File No.

County of Bannock 03

Marriage License

KNOW ALL MEN BY THIS CERTIFICATE: That any regularly ordained minister of the Gospel, authorized by the rites and usages of the church or denomination of Christians, Hebrews, or religious body of which he may be a member, or any judge or Justice of the Peace, or competent officer to whom this may come, he not knowing of any lawful impediments thereto, is hereby authorized and empowered to solemnize the rites of Matrimony between:

GROOM		AND	BRIDE	
1. Full Name	Leon J. Petersen 1-031		9. Full Name	Victoria Lee Jensen 1-031
2. Address:	Pocatello (City) Bannock (County) Idaho (State) 3		10. Address	Pocatello (City) Bannock (County) Idaho (State) 3
3. Age 19	4. Color or Race W	5. Single X 6. Widowed 7. Divorced	11. Age 19	12. Color or Race W 13. Single X 14. Widowed 15. Divorced
8. Birthplace: City	Nampa State Idaho		16. Maiden Name if previously married	
	11/6/46		17. Birthplace: City	Pocatello State Idaho 5/7/46

And to certify the same to said parties, or either of them under his hand and seal, in his ministerial or official capacity, and thereupon he is required to deliver this copy to the parties so married.

IN TESTIMONY WHEREOF, I have hereunto set my hand and affixed my official seal, at Pocatello, Bannock County, Idaho, this 6 day of April, A. D. 19 66.

SARAH DEVANEY
Recorder
Florence B. Castle
Deputy

Marriage Certificate

I, Irvin C. Petersen, an Elder & Bishop in the L.D.S. Church residing at 576 Randolph, Pocatello, in the county of Bannock in the State of Idaho do certify that, in accordance with the authority on me conferred by the above license, I did on this 7th day of April, in the year A. D. 19 66 at Pocatello in the County of Bannock 03, in the State of Idaho, solemnize the rites of matrimony between Leon J. Petersen of Pocatello in the County of Bannock, of the State of Idaho and Victoria Lee Jensen of Pocatello, in the County of Bannock of the State of Idaho, in the presence of Terry Irvin Petersen and Kathy Jensen

WITNESS My Hand at the County aforesaid, this Seventh day of April, A. D. 1966

In the presence of:
Terry Irvin Petersen
and
Mary Kathleen Jensen

Irvin C. Petersen

Date received by County Recorder 4/11/66; Signature SARAH DEVANEY

Recorded County Recorder; Book , Page ;

Date Received by State Registrar APR 29 1966

DH 61-027

NO. _____
RECORDED AT REQUEST OF

APR 11 9 45 AM '66

OFFICIAL RECORD BK. NO. —
BANNOCK COUNTY, IDAHO
SARAH DEVANEY, RECORDER
FEE _____ DEPUTY _____

Department of Health
Bureau of Vital Statistics
Boise, Idaho

STATE OF IDAHO

State File No. 2831
County File No. 426730

County of Bannock 03

Marriage License

KNOW ALL MEN BY THIS CERTIFICATE: That any regularly ordained minister of the Gospel, authorized by the rites and usages of the church or denomination of Christians, Hebrews, or religious body of which he may be a member, or any judge or Justice of the Peace, or competent officer to whom this may come, he not knowing of any lawful impediments thereto, is hereby authorized and empowered to solemnize the rites of Matrimony between:

GROOM	AND	BRIDE
1. Full Name George Cotton 1-031		9. Full Name Bette Haskett 1-031
2. Address: Pocatello (City) Bannock (County) Idaho (State) 13		10. Address Pocatello (City) Bannock (County) Idaho (State) 13
3. Age 21 4. Color or Race N 5. Single X 6. Widowed 7. Divorced		11. Age 18 12. Color or Race W 13. Single X 14. Widowed 15. Divorced
8. Birthplace: City Clarksville State Arkansas 2/21/45		16. Maiden Name if previously married
		17. Birthplace: City Pocatello State Idaho 1/14/48

And to certify the same to said parties, or either of them under his hand and seal, in his ministerial or official capacity, and thereupon he is required to deliver this copy to the parties so married.

IN TESTIMONY WHEREOF, I have hereunto set my hand and affixed my official seal, at Pocatello, Bannock County, Idaho, this 6th day of April, A. D. 1966.

Sarah Devaney
Recorder

Deputy

Marriage Certificate

I, Rev E J Harris, a Minister Corinth Baptist Church residing at Pocatello, in the county of Bannock in the State of Idaho do certify that, in accordance with the authority on me conferred by the above license, I did on this 7th day of April, in the year A. D. 1966 at Pocatello in the County of Bannock 031 in the State of Idaho, solemnize the rites of matrimony between George Cotton of Pocatello in the County of Bannock, of the State of Idaho and Bette Haskett of Pocatello, in the County of Bannock of the State of Idaho, in the presence of Mrs Cotton and my B W Armstrong

WITNESS My Hand at the County aforesaid, this 7th day of April, A. D. 1966

In the presence of:

Larry Joyner
and Christine Joyner

Rev E J Harris

Date received by County Recorder 4/13/66; Signature SARAH DEVANEY County Recorder; Recorded Book ....., Page .....; Date Received by State Registrar APR 29 1966

DH 61-027

(Use typewriter and/or black ink)

Officiant should send this copy back to the County Recorder immediately.

NO. _____
RECORDED AT REQUEST OF

APR 13 1 05 PM '66

OFFICIAL RECORD BK. NO. —
BANNOCK COUNTY, IDAHO
SARAH DEVANEY, RECORDER
FEE _____ DEPUTY _____

(Use typewriter and/or black ink)

Officiant should send this copy back to the County Recorder immediately.

Department of Health
Bureau of Vital Statistics
Boise, Idaho

STATE OF IDAHO

State File No. 2832
County File No. 426732

County of Bannock 03

Marriage License

KNOW ALL MEN BY THIS CERTIFICATE: That any regularly ordained minister of the Gospel, authorized by the rites and usages of the church or denomination of Christians, Hebrews, or religious body of which he may be a member, or any judge or Justice of the Peace, or competent officer to whom this may come, he not knowing of any lawful impediments thereto, is hereby authorized and empowered to solemnize the rites of Matrimony between:

GROOM		BRIDE	
1. Full Name	Jack C. Mink 1-031	9. Full Name	Deborah Anne Hutchings 1-011
2. Address:	Pocatello (City) Bannock (County) Idaho/3 (State)	10. Address	Boise (City) Ada (County) Idaho 13 (State)
3. Age	27	11. Age	20
4. Color or Race	W	12. Color or Race	W
5. Single	X	13. Single	
6. Widowed		14. Widowed	
7. Divorced		15. Divorced	X
8. Birthplace: City	Gooding State Idaho / 6/22/38	16. Maiden Name if previously married	Hutchings 2
		17. Birthplace: City	Paget West State Bermuda 2/27/46

And to certify the same to said parties, or either of them under his hand and seal, in his ministerial or official capacity, and thereupon he is required to deliver this copy to the parties so married.

IN TESTIMONY WHEREOF, I have hereunto set my hand and affixed my official seal, at Pocatello, Bannock County, Idaho, this 7th day of April, A. D. 1966.

Sarah Devaney
Recorder

Deputy

Marriage Certificate

I, R. Don Bistline, a Justice of the Peace residing at Pocatello, in the county of Bannock in the State of Idaho do certify that, in accordance with the authority on me conferred by the above license, I did on this 7th day of April, in the year A. D. 1966 at Pocatello in the County of Bannock 03/, in the State of Idaho, solemnize the rites of matrimony between Jack C. Mink of Pocatello in the County of Bannock, of the State of Idaho and Deborah Anne Hutchings of Boise, in the County of ADA of the State of Idaho, in the presence of Nancy Evans and Douglas Evans

WITNESS My Hand at the County aforesaid, this 7th day of April, A. D. 1966

In the presence of:

Nancy Evans

and Douglas Evans

R. Don Bistline

Date received by County Recorder 4/13/66; Signature SARAH DEVANEY

Recorded ____ County Recorder; Book ____, Page ____; Date Received by State Registrar MAY 11 1966

DH 61-027

SEP 28 1967

NO. _____
RECORDED AT REQUEST OF

APR 13 1 05 PM '66

OFFICIAL RECORD BK. NO. ___
BANNOCK COUNTY, IDAHO
SARAH DEVANEY, RECORDER
FEE _____ DEPUTY _____

(Use typewriter and/or black ink)

Officiant should send this copy back to the County Recorder immediately.

Department of Health
Bureau of Vital Statistics
Boise, Idaho

STATE OF IDAHO

State File No. 2833
County File No. 426675

County of Bannock 03

Marriage License

KNOW ALL MEN BY THIS CERTIFICATE: That any regularly ordained minister of the Gospel, authorized by the rites and usages of the church or denomination of Christians, Hebrews, or religious body of which he may be a member, or any judge or Justice of the Peace, or competent officer to whom this may come, he not knowing of any lawful impediments thereto, is hereby authorized and empowered to solemnize the rites of Matrimony between:

GROOM		AND	BRIDE	
1. Full Name	Douglas D. Crawford 1-031		9. Full Name	Janice Thyberg 1-031
2. Address: City / County / State	Pocatello / Bannock / Idaho 13		10. Address: City / County / State	Pocatello / Bannock / Idaho 13
3. Age 20 4. Color or Race W 5. Single X 6. Widowed 7. Divorced			11. Age 20 12. Color or Race W 13. Single X 14. Widowed 15. Divorced	
8. Birthplace: City Pocatello State Idaho 1	3/25/46		16. Maiden Name if previously married	
			17. Birthplace: City Pocatello State Idaho 1	2/24/46

And to certify the same to said parties, or either of them under his hand and seal, in his ministerial or official capacity, and thereupon he is required to deliver this copy to the parties so married.

IN TESTIMONY WHEREOF, I have hereunto set my hand and affixed my official seal, at Pocatello, Bannock County, Idaho, this 4th day of April, A. D. 1966.

SARAH DEVANEY
Recorder

Florence B. Castle
Deputy

Marriage Certificate

I, C. Dee Holmes, a Bishop residing at Pocatello, in the county of Bannock in the State of Idaho do certify that, in accordance with the authority on me conferred by the above license, I did on this 7 day of April, in the year A. D. 1966 at Pocatello in the County of Bannock 031, in the State of Idaho, solemnize the rites of matrimony between Douglas D. Crawford of Pocatello in the County of Bannodk of the State of Idaho and Janice Thyberg of Pocatello, in the County of Bannock of the State of Idaho, in the presence of Wallace Jones and Karen Sheperd

WITNESS My Hand at the County aforesaid, this 7 day of April, A. D. 1966

In the presence of:

Wallace C. Jones

and Karen Jane Shepherd

C Dee Holmes

Date received by County Recorder 4/12/66 Signature SARAH DEVANEY County Recorder; Recorded Book ..., Page ...; Date Received by State Registrar MAY 11 1966

DH 61-027

NO. _____
RECORDED AT REQUEST OF

APR 12 3 38 PM '66

OFFICIAL RECORD BK. NO. ___
BANNOCK COUNTY, IDAHO
SARAH DEVANEY, RECORDER
FEE _____ DEPUTY _____

(Use typewriter and/or black ink)

Officiant should send this copy back to the County Recorder immediately.

Department of Health
Bureau of Vital Statistics
Boise, Idaho

STATE OF IDAHO

State File No. 2834
County File No. 426674

County of Bannock 03

Marriage License

KNOW ALL MEN BY THIS CERTIFICATE: That any regularly ordained minister of the Gospel, authorized by the rites and usages of the church or denomination of Christians, Hebrews, or religious body of which he may be a member, or any judge or Justice of the Peace, or competent officer to whom this may come, he not knowing of any lawful impediments thereto, is hereby authorized and empowered to solemnize the rites of Matrimony between:

GROOM		AND	BRIDE	
1. Full Name	Thomas L. Furniss 1-031		9. Full Name	Helen C. Johns 1-031
2. Address:	Pocatello (City) Bannock (County) Idaho (State) 13		10. Address:	Pocatello (City) Bannock (County) Idaho (State) 13
3. Age	43		11. Age	33
4. Color or Race	W		12. Color or Race	W
5. Single			13. Single	
6. Widowed			14. Widowed	
7. Divorced	X		15. Divorced	X
8. Birthplace: City	Blackfoot State Idaho / 2/11/23		16. Maiden Name if previously married	Helen Colleen Niemeier
			17. Birthplace: City	Idaho Falls State Idaho / 1/22/33

And to certify the same to said parties, or either of them under his hand and seal, in his ministerial or official capacity, and thereupon he is required to deliver this copy to the parties so married.

IN TESTIMONY WHEREOF, I have hereunto set my hand and affixed my official seal, at Pocatello, Bannock County, Idaho, this 1st day of April, A. D. 1966.

SARAH DEVANEY
Recorder
Florence B. Castle
Deputy

Marriage Certificate

I, V. LEON BOLEN, a Minister of The Methodist Churcy residing at Pocatello, in the county of Bannock in the State of Idaho do certify that, in accordance with the authority on me conferred by the above license, I did on this seventh day of April, in the year A. D. 1966 at Pocatello in the County of Bannock 031, in the State of Idaho, solemnize the rites of matrimony between Thomas L. Furnéss of Pocatello in the County of Bannock, of the State of Idaho and Helen C. Johns of Pocatello, in the County of Bannock of the State of Idaho, in the presence of Joseph Glenn Walker and Lois Lord

WITNESS My Hand at the County aforesaid, this seventh day of April, A. D. 1966

In the presence of:
Joseph Glenn Walker
and Lois Lord

Rev. V. Leon Bolen
REV. V. LEON BOLEN

Date received by County Recorder 4/12/66; Signature SARAH DEVANEY

Recorded County Recorder; Book ..., Page ...; Date Received by State Registrar MAY 11 1966

DH 61-027

NO. _____
RECORDED AT REQUEST OF

APR 12 3 38 PM '66

OFFICIAL RECORD BK. NO. ___
BANNOCK COUNTY, IDAHO
SARAH DEVANEY, RECORDER
FEE _____ DEPUTY _____

(Use typewriter and/or black ink)

Officiant should send this copy back to the County Recorder immediately.

Department of Health
Bureau of Vital Statistics
Boise, Idaho

STATE OF IDAHO

State File No. 2835
County File No. 427026

County of Bannock 03

Marriage License

KNOW ALL MEN BY THIS CERTIFICATE: That any regularly ordained minister of the Gospel, authorized by the rites and usages of the church or denomination of Christians, Hebrews, or religious body of which he may be a member, or any judge or Justice of the Peace, or competent officer to whom this may come, he not knowing of any lawful impediments thereto, is hereby authorized and empowered to solemnize the rites of Matrimony between:

GROOM		AND	BRIDE	
1. Full Name	Jimmie M. Fox 1-060		9. Full Name	Sheila Hall 1-390
2. Address:	Aberdeen (City) Bingham (County) Idaho (State) 13		10. Address	American Falls (City) Power (County) Idaho (State) 13
3. Age 21	4. Color or Race W 5. Single X 6. Widowed 7. Divorced		11. Age 19	12. Color or Race W 13. Single X 14. Widowed 15. Divorced
8. Birthplace: City	American Falls State Idaho / 1/16/45		16. Maiden Name if previously married	
			17. Birthplace: City	American Falls State Idaho / 11/22/46

And to certify the same to said parties, or either of them under his hand and seal, in his ministerial or official capacity, and thereupon he is required to deliver this copy to the parties so married.

IN TESTIMONY WHEREOF, I have hereunto set my hand and affixed my official seal, at Pocatello, Bannock County, Idaho, this 5 day of April, A. D. 19 66.

Sarah Devaney
Recorder

Deputy

Marriage Certificate

I, Leonard H. Leisy, a Licensed Minister residing at Pocatello, in the county of Bannock in the State of Idaho do certify that, in accordance with the authority on me conferred by the above license, I did on this 7th day of April in the year A. D. 1966 at American Falls in the County of Power 390, in the State of Idaho, solemnize the rites of matrimony between Jimmie M. Fox of Aberdeen in the County of Bingham of the State of Idaho and Sheila Hall of American Falls, in the County of Power of the State of Idaho, in the presence of Paul G. Sneed and Sandra Hall

WITNESS My Hand at the County aforesaid, this 7th day of April, A. D. 1966

In the presence of:

Paul G. Sneed

and Sandie M. Hall

Leonard H. Leisy

Date received by County Recorder 4/21/66 SARAH DEVANEY Signature County Recorder; Recorded Book ..., Page ...; Date Received by State Registrar APR 29 1966

DH 61-027

NO. _____
RECORDED AT REQUEST OF

APR 21 3 2 PM '66

OFFICIAL RECORD BK. NO. ___
BANNOCK COUNTY, IDAHO
SARAH DEVANEY, RECORDER
FEE _____ DEPUTY _____

Department of Health
Bureau of Vital Statistics
Boise, Idaho

STATE OF IDAHO

State File No. 2836
County File No. 426733

County of Bannock 03

Marriage License

KNOW ALL MEN BY THIS CERTIFICATE: That any regularly ordained minister of the Gospel, authorized by the rites and usages of the church or denomination of Christians, Hebrews, or religious body of which he may be a member, or any judge or Justice of the Peace, or competent officer to whom this may come, he not knowing of any lawful impediments thereto, is hereby authorized and empowered to solemnize the rites of Matrimony between:

GROOM		AND	BRIDE	
1. Full Name	Billie L. Waddoups 1-101		9. Full Name	Diann L. Brown 1-101
2. Address:	Idaho Falls (City) – Bonneville (County) – Idaho (State) 13		10. Address	Idaho Falls (City) – Bonneville (County) – Idaho (State) 13
3. Age 27	4. Color or Race W	5. Single	6. Widowed	7. Divorced X
			11. Age 19	12. Color or Race W 13. Single 14. Widowed 15. Divorced X
8. Birthplace: City	Idaho Falls State Idaho / 12/16/38		16. Maiden Name if previously married	Diann L. Mitchell
			17. Birthplace: City	Idaho Falls State Idaho / 7/16/46

And to certify the same to said parties, or either of them under his hand and seal, in his ministerial or official capacity, and thereupon he is required to deliver this copy to the parties so married.

IN TESTIMONY WHEREOF, I have hereunto set my hand and affixed my official seal, at Pocatello, Bannock County, Idaho, this 8 day of April, A. D. 1966.

Sarah Devaney
Recorder

Deputy

Marriage Certificate

I, R. Don Bistline, a Justice of the Peace residing at Pocatello, in the county of Bannock in the State of Idaho do certify that, in accordance with the authority on me conferred by the above license, I did on this 8th day of April in the year A. D. 1966 at Pocatello in the County of Bannock 031 in the State of Idaho, solemnize the rites of matrimony between Billie L. Waddoups of Idaho Falls in the County of Bonneville in the State of Idaho and Diann L Brown of Idaho Falls in the County of Bonneville of the State of Idaho, in the presence of Fern Curtis and Lyman Curtis

WITNESS My Hand at the County aforesaid, this 8th day of April, A. D. 1966

In the presence of:

Lyman E. Curtis

and Fern Curtis

R. Don Bistline

Date received by County Recorder 4/13/66; Signature SARAH DEVANEY County Recorder; Recorded Book ..., Page ...; Date Received by State Registrar MAY 11 1966

(Use typewriter and/or black ink)

Officiant should send this copy back to the County Recorder immediately.

DH 61-027

NO. _____
RECORDED AT REQUEST OF

APR 13 1 05 PM '66

OFFICIAL RECORD BK. NO. ___
BANNOCK COUNTY, IDAHO
SARAH DEVANEY, RECORDER
FEE. _____ DEPUTY. _____

(Use typewriter and/or black ink)

Officiant should send this copy back to the County Recorder immediately.

Department of Health
Bureau of Vital Statistics
Boise, Idaho

STATE OF IDAHO

State File No. 2837
County File No. 426673

County of Bannock 03

Marriage License

KNOW ALL MEN BY THIS CERTIFICATE: That any regularly ordained minister of the Gospel, authorized by the rites and usages of the church or denomination of Christians, Hebrews, or religious body of which he may be a member, or any judge or Justice of the Peace, or competent officer to whom this may come, he not knowing of any lawful impediments thereto, is hereby authorized and empowered to solemnize the rites of Matrimony between:

GROOM		BRIDE
1. Full Name	Ronald H. Hall 1-031	9. Full Name Linda Browning 1-031
2. Address:	Pocatello (City) Bannock (County) Idaho (State) 13	10. Address: Pocatello (City) Bannock (County) Idaho (State) 13
3. Age	25	11. Age 22
4. Color or Race	W	12. Color or Race W
5. Single		13. Single X
6. Widowed		14. Widowed
7. Divorced	X	15. Divorced
8. Birthplace: City	Kingman State Arizona 4/13/40	16. Maiden Name if previously married
		17. Birthplace: City Rexburg State Idaho 5/23/43

And to certify the same to said parties, or either of them under his hand and seal, in his ministerial or official capacity, and thereupon he is required to deliver this copy to the parties so married.

IN TESTIMONY WHEREOF, I have hereunto set my hand and affixed my official seal, at Pocatello, Bannock County, Idaho, this 30 day of March, A. D. 19 66.

SARAH DEVANEY
Recorder

Florence B. Castle
Deputy

Marriage Certificate

I, Loel E. Tonks, a Bishop residing at Pocatello, in the county of Bannock in the State of Idaho do certify that, in accordance with the authority on me conferred by the above license, I did on this 8th day of April, in the year A. D. 1966 at Pocatello in the County of Bannock 031, in the State of Idaho, solemnize the rites of matrimony between Ronald H. Hall of Pocatello in the County of Bannock, of the State of Idaho and Linda Browning of Pocatello, in the County of Bannock of the State of Idaho, in the presence of John Steinke Thorup and Dawna Mae Harris

WITNESS My Hand at the County aforesaid, this 8th day of April, A. D. 1966

In the presence of:
John Steinke Thorup
and Dawna Mae Harris

Loel E. Tonks

Date received by County Recorder 4/12/66; Signature SARAH DEVANEY

Recorded County Recorder; Book ..., Page ...; Date Received by State Registrar APR 29 1966

DH 61-027

DEC 11 1969

NO.
RECORDED AT REQUEST OF

APR 12 3 38 PM '66

OFFICIAL RECORD BK. NO. —
BANNOCK COUNTY, IDAHO
SARAH DEVANEY, RECORDER
FEE. _____ DEPUTY _____

(Use typewriter and/or black ink)

Officiant should send this copy back to the County Recorder immediately.

Department of Health
Bureau of Vital Statistics
Boise, Idaho

STATE OF IDAHO

State File No. 2838
County File No. 126727

County of Bannock 03

Marriage License

KNOW ALL MEN BY THIS CERTIFICATE: That any regularly ordained minister of the Gospel, authorized by the rites and usages of the church or denomination of Christians, Hebrews, or religious body of which he may be a member, or any judge or Justice of the Peace, or competent officer to whom this may come, he not knowing of any lawful impediments thereto, is hereby authorized and empowered to solemnize the rites of Matrimony between:

GROOM		AND	BRIDE	
1. Full Name	Tim Leighton 1-031		9. Full Name	Tamara Heckert 1-031
2. Address:	Pocatello (City) Bannock (County) Idaho (State) 03		10. Address	Pocatello (City) Bannock (County) Idaho (State) 03
3. Age	21		11. Age	18
4. Color or Race	W		12. Color or Race	W
5. Single	X		13. Single	X
6. Widowed			14. Widowed	
7. Divorced	/		15. Divorced	
8. Birthplace: City	Sebastopol		16. Maiden Name if previously married	/
State	California		17. Birthplace: City	Preston
	6/24/43		State	Idaho
				10/9/47

And to certify the same to said parties, or either of them under his hand and seal, in his ministerial or official capacity, and thereupon he is required to deliver this copy to the parties so married.

IN TESTIMONY WHEREOF, I have hereunto set my hand and affixed my official seal, at Pocatello, Bannock County, Idaho, this 4 day of April, A. D. 19 66.

SARAH DEVANEY
Recorder

Florence B. Castle
Deputy

Marriage Certificate

I, DeLoi A. Tubbs, a Elder of the Church of Jesus Christ of Latter-Day Saints residing at Pocatello, in the county of Bannock in the State of Idaho do certify that, in accordance with the authority on me conferred by the above license, I did on this 8th day of April, in the year A. D. 19 66 at Pocatello in the County of Bannock 03, in the State of Idaho, solemnize the rites of matrimony between Tim Leighton of Pocatello in the County of Bannock, of the State of Idaho and Tamara Heckert of Pocatello, in the County of Bannock of the State of Idaho, in the presence of William A. Leighton and Carol Lee Heckert

WITNESS My Hand at the County aforesaid, this 8th day of April, A. D. 19 66.

In the presence of:

William A. Leighton

and Carol Lee Heckert

DeLoi A. Tubbs

Date received by County Recorder 4/13/66 ; Signature SARAH DEVANEY County Recorder; Recorded Book ..., Page ...; Date Received by State Registrar APR 29 1966

DH 61-027

NO.
RECORDED AT REQUEST OF

Apr 13 1 05 PM '66

OFFICIAL RECORD BK. NO.
BANNOCK COUNTY, IDAHO
SARAH DEVANEY, RECORDER
FEE DEPUTY

(Use typewriter and/or black ink)

Officiant should send this copy back to the County Recorder immediately.

Department of Health
Bureau of Vital Statistics
Boise, Idaho

STATE OF IDAHO

State File No. 2839
County File No. 126729

County of Bannock 03

Marriage License

KNOW ALL MEN BY THIS CERTIFICATE: That any regularly ordained minister of the Gospel, authorized by the rites and usages of the church or denomination of Christians, Hebrews, or religious body of which he may be a member, or any judge or Justice of the Peace, or competent officer to whom this may come, he not knowing of any lawful impediments thereto, is hereby authorized and empowered to solemnize the rites of Matrimony between:

GROOM		AND	BRIDE	
1. Full Name	Jerold D. Panko 1-061		9. Full Name	Patsy Lynn Temple 1-031
2. Address:	Blackfoot (City) Bingham (County) Idaho (State) 13		10. Address	Pocatello (City) Bannock (County) Idaho (State) 13
3. Age	23		11. Age	19
4. Color or Race	W		12. Color or Race	W
5. Single	X		13. Single	X
6. Widowed			14. Widowed	
7. Divorced			15. Divorced	
8. Birthplace: City	Portland		16. Maiden Name if previously married	
State	Oregon 11/2/42		17. Birthplace: City	Golden
			State	Okla. 1/13/47

And to certify the same to said parties, or either of them under his hand and seal, in his ministerial or official capacity, and thereupon he is required to deliver this copy to the parties so married.

IN TESTIMONY WHEREOF, I have hereunto set my hand and affixed my official seal, at Pocatello, Bannock County, Idaho, this 4 day of April, A. D. 19 66.

SARAH DEVANEY
Recorder

Florence B. Castle
Deputy

Marriage Certificate

I, GAYLORD HASSELBLAD, a BAPTIST MINISTER residing at TWIN FALLS, in the county of TWIN FALLS in the State of Idaho do certify that, in accordance with the authority on me conferred by the above license, I did on this 8th day of APRIL, in the year A. D. 19 66 at POCATELLO in the County of BANNOCK 03, in the State of Idaho, solemnize the rites of matrimony between JERALD D. PANKO of BLACKFOOT in the County of BINGHAM, of the State of IDAHO and PATSY LYNN TEMPLE of POCATELLO, in the County of BANNOCK of the State of IDAHO, in the presence of DARYL L. PORTER and KIT BELANGER.

WITNESS My Hand at the County aforesaid, this 8th day of APRIL, A. D. 19 66

In the presence of:

Daryl L. Porter

and Kit Belanger

Gaylord Hasselblad

Date received by County Recorder 4/13/66; Signature SARAH DEVANEY County Recorder; Recorded Book ..., Page ...; Date Received by State Registrar APR 29 1966

DH 61-027

NO
RECORDED AT REQUEST OF

APR 13 1 05 PM '66

OFFICIAL RECORD BK. NO. ___
BANNOCK COUNTY, IDAHO
SARAH DEVANEY, RECORDER
FEE _____ DEPUTY _____

(Use typewriter and/or black ink)

Officiant should send this copy back to the County Recorder immediately.

Department of Health
Bureau of Vital Statistics
Boise, Idaho

STATE OF IDAHO

State File No. 2840
County File No.

County of Bannock 03

Marriage License

426889

KNOW ALL MEN BY THIS CERTIFICATE: That any regularly ordained minister of the Gospel, authorized by the rites and usages of the church or denomination of Christians, Hebrews, or religious body of which he may be a member, or any judge or Justice of the Peace, or competent officer to whom this may come, he not knowing of any lawful impediments thereto, is hereby authorized and empowered to solemnize the rites of Matrimony between:

GROOM		AND	BRIDE	
1. Full Name	Leo Oberosler 2-555		9. Full Name	Nellie E. Alton 2-555
2. Address: City	Great Falls County	Cascade-Montana 27 State	10. Address City	Great Falls County Cascade-Montana 27 State
3. Age 55 4. Color or Race W 5. Single 6. Widowed X 7. Divorced			11. Age 63 12. Color or Race W 13. Single 14. Widowed 15. Divorced X	
8. Birthplace: City	Austria	State 2	16. Maiden Name if previously married	Nellie E. Murray
9/21/11			17. Birthplace: City	Fort Benton State Montana
			11/18/02	

And to certify the same to said parties, or either of them under his hand and seal, in his ministerial or official capacity, and thereupon he is required to deliver this copy to the parties so married.

IN TESTIMONY WHEREOF, I have hereunto set my hand and affixed my official seal, at Pocatello, Bannock County, Idaho, this 8 day of April, A. D. 19 66.

SARAH DEVANEY
Recorder
Florence B. Castle
Deputy

Marriage Certificate

I, J. Russell Houston, a Minister of the Gospel residing at Pocatello, in the county of Bannock in the State of Idaho do certify that, in accordance with the authority on me conferred by the above license, I did on this 8th day of April, in the year A. D. 19 66 at Pocatello in the County of Bannock 03, in the State of Idaho, solemnize the rites of matrimony between Leo Oberosler of Great Falls in the County of Cascade, of the State of Montana and Nellie E. Alton of Great Falls, in the County of Cascade of the State of Montana, in the presence of Mrs. H. L. Kinder and Mrs. Joe Murray

WITNESS My Hand at the County aforesaid, this 8th day of April, A. D. 19 66

In the presence of:
Mrs H. L. Kinder
and Mrs. Joe Murray

J. Russell Houston Pastor

Date received by County Recorder 4/19/66; Signature SARAH DEVANEY County Recorder; Recorded Book ..., Page ...; Date Received APR 29 1966 by State Registrar

DH 61-027

NO. _____
RECORDED AT REQUEST OF

APR 19 10 09 AM '66

OFFICIAL RECORD BK. NO. ____
BANNOCK COUNTY, IDAHO
SARAH DEVANEY, RECORDER
FEE _____ DEPUTY _____

(Use typewriter and/or black ink)

Officiant should send this copy back to the County Recorder immediately.

Department of Health
Bureau of Vital Statistics
Boise, Idaho

STATE OF IDAHO

State File No. 2841
County File No. 426731

County of Bannock 03

Marriage License

KNOW ALL MEN BY THIS CERTIFICATE: That any regularly ordained minister of the Gospel, authorized by the rites and usages of the church or denomination of Christians, Hebrews, or religious body of which he may be a member, or any judge or Justice of the Peace, or competent officer to whom this may come, he not knowing of any lawful impediments thereto, is hereby authorized and empowered to solemnize the rites of Matrimony between:

GROOM		AND	BRIDE	
1. Full Name	Carl Ray Christensen Jr. 1-060		9. Full Name	Deborah Guyer 1-031
2. Address:	Sterling (City) Bingham (County) Idaho (State) 13		10. Address	Pocatello (City) Bannock (County) Idaho (State) 3
3. Age 19	4. Color or Race W	5. Single X 6. Widowed 7. Divorced	11. Age 18	12. Color or Race W 13. Single X 14. Widowed 15. Divorced
8. Birthplace: City	Shelly State Idaho		16. Maiden Name if previously married	
	11/15/46		17. Birthplace: City	San Diego State Calif. 2/11/48

And to certify the same to said parties, or either of them under his hand and seal, in his ministerial or official capacity, and thereupon he is required to deliver this copy to the parties so married.

IN TESTIMONY WHEREOF, I have hereunto set my hand and affixed my official seal, at Pocatello, Bannock County, Idaho, this 7 day of April, A. D. 19 66.

SARAH DEVANEY
Recorder
Florence B. Castle
Deputy

Marriage Certificate

I, O. Rex Lindemood, a Methodist Minister residing at Blackfoot, in the county of Bingham in the State of Idaho do certify that, in accordance with the authority on me conferred by the above license, I did on this 9th day of April, in the year A. D. 1966 at Blackfoot in the County of Bingham 03, in the State of Idaho, solemnize the rites of matrimony between Carl Ray Christensen Jr. of Sterling in the County of Bingham, of the State of Idaho and Deborah Guyer of Pocatello, in the County of Bannock of the State of Idaho, in the presence of Marvin Wheeler and Ada May Exeter

WITNESS My Hand at the County aforesaid, this 9th day of April, A. D. 1966

In the presence of:
Marvin Wheeler
and Ada May Exeter

O. Rex Lindemood

Date received by County Recorder 4/13/66; Signature SARAH DEVANEY

Recorded County Recorder; Book ..., Page ...; Date Received by State Registrar MAY 11 1966

DH 61-027

NO _____
RECORDED AT REQUEST OF

APR 13 1 05 PM '66

OFFICIAL RECORD BK. NO. ___
BANNOCK COUNTY, IDAHO
SARAH DEVANEY, RECORDER
FEE _____ DEPUTY _____

Department of Health
Bureau of Vital Statistics
Boise, Idaho

STATE OF IDAHO

State File No. 2842
County File No. 27326

County of Bannock 03

Marriage License

KNOW ALL MEN BY THIS CERTIFICATE: That any regularly ordained minister of the Gospel, authorized by the rites and usages of the church or denomination of Christians, Hebrews, or religious body of which he may be a member, or any judge or Justice of the Peace, or competent officer to whom this may come, he not knowing of any lawful impediments thereto, is hereby authorized and empowered to solemnize the rites of Matrimony between:

GROOM		AND	BRIDE	
1. Full Name	Delmar V. McWillis 1-070		9. Full Name	Renee Lish 1-030
2. Address:	Hailey (City) Blaine (County) Idaho (State) 13		10. Address	Inkom (City) Bannock (County) Idaho (State) 13
3. Age 24 4. Color or Race W 5. Single X 6. Widowed 7. Divorced			11. Age 20 12. Color or Race W 13. Single X 14. Widowed 15. Divorced	
8. Birthplace: City Boise State Idaho / 1/5/42			16. Maiden Name if previously married	
			17. Birthplace: City Portland State Oregon / 10/3/45	

And to certify the same to said parties, or either of them under his hand and seal, in his ministerial or official capacity, and thereupon he is required to deliver this copy to the parties so married.

IN TESTIMONY WHEREOF, I have hereunto set my hand and affixed my official seal, at Pocatello, Bannock County, Idaho, this 7 day of April, A. D. 19 66.

SARAH DEVANEY
Recorder

Florence B. Beattie
Deputy

Marriage Certificate

I, Burl G. McNabb, a Bishop of "The Church of Jesus Christ of Latterday Saints" residing at Inkom, in the county of Bannock in the State of Idaho do certify that, in accordance with the authority on me conferred by the above license, I did on this nineth day of April, in the year A. D. 1966 at Inkom in the County of Bannock 030, in the State of Idaho, solemnize the rites of matrimony between Delmar V. McWillis of Hailey in the County of Blaine, of the State of Idaho and Renee Lish of Inkom, in the County of Bannock of the State of Idaho, in the presence of Rowne C. McWillis and Virgil Blair

WITNESS My Hand at the County aforesaid, this nineth day of April, A. D. 19 66

In the presence of:
Rowne C. McWillis
and Virgil Blair

Burl G. McNabb

Date received by County Recorder 4/28/66; SARAH DEVANEY Signature

Recorded ... County Recorder; Book ..., Page ...;

Date Received MAY 11 1966 by State Registrar

(Use typewriter and/or black ink)

Officiant should send this copy back to the County Recorder immediately.

DH 61-027

FEB 3 1967

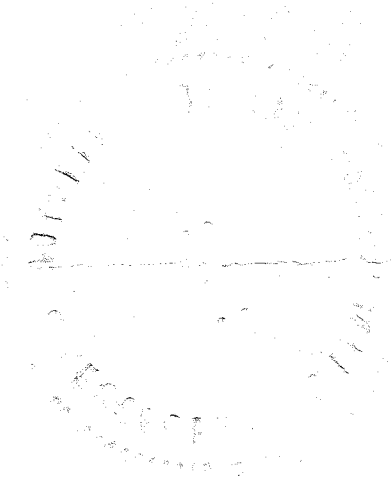

Department of Health
Bureau of Vital Statistics
Boise, Idaho

STATE OF IDAHO

State File No. 2843
County File No. 426728

(Use typewriter and/or black ink)

County of Bannock 03

Marriage License

KNOW ALL MEN BY THIS CERTIFICATE: That any regularly ordained minister of the Gospel, authorized by the rites and usages of the church or denomination of Christians, Hebrews, or religious body of which he may be a member, or any judge or Justice of the Peace, or competent officer to whom this may come, he not knowing of any lawful impediments thereto, is hereby authorized and empowered to solemnize the rites of Matrimony between:

GROOM		BRIDE	
1. Full Name	Roger Perotto 1-340	9. Full Name	Sandra Olson 1-010
2. Address:	Rupert (City) Minidoka (County) Idaho (State) 13	10. Address:	Meridian (City) Ada (County) Idaho (State) 13
3. Age	21	11. Age	21
4. Color or Race	W	12. Color or Race	W
5. Single	X	13. Single	X
6. Widowed		14. Widowed	
7. Divorced		15. Divorced	
8. Birthplace: City	Rupert State Idaho 1	16. Maiden Name if previously married	
	5/16/44	17. Birthplace: City	Boise State Idaho 1
			9/20/44

And to certify the same to said parties, or either of them under his hand and seal, in his ministerial or official capacity, and thereupon he is required to deliver this copy to the parties so married.

IN TESTIMONY WHEREOF, I have hereunto set my hand and affixed my official seal, at Pocatello, Bannock County, Idaho, this 4th day of April, A.D. 19 66.

Sarah Devaney
Recorder

Deputy

Marriage Certificate

I, Frank L. Rearick, a Minister of the United Presbyterian Church residing at Boise, in the county of Ada in the State of Idaho do certify that, in accordance with the authority on me conferred by the above license, I did on this 9th day of April, in the year A. D. 19 66 at Boise in the County of Ada 011, in the State of Idaho, solemnize the rites of matrimony between Roger Perotto of Rupert in the County of Minidoka, of the State of Idaho and Sandra Olson of Meridian, in the County of Ada of the State of Idaho, in the presence of Judy Council and Steve Armstrong

WITNESS My Hand at the County aforesaid, this 9th day of April, A. D. 19 66

In the presence of:

Judy Council

and Steve Armstrong

Frank L. Rearick

Officiant should send this copy back to the County Recorder immediately.

Date received by County Recorder 4/13/66; Signature SARAH DEVANEY County Recorder; Recorded Book ____, Page ____; Date Received by State Registrar APR 29 1966

DH 61-027

NO. _____
RECORDED AT REQUEST OF

APR 13 1 05 PM '66

OFFICIAL RECORD BK. NO. ___
BANNOCK COUNTY, IDAHO
SARAH DEVANEY, RECORDER
FEE _____ DEPUTY _____

Department of Health
Bureau of Vital Statistics
Boise, Idaho

STATE OF IDAHO

State File No. 2844
County File No. 426890

County of Bannock 03

Marriage License

KNOW ALL MEN BY THIS CERTIFICATE: That any regularly ordained minister of the Gospel, authorized by the rites and usages of the church or denomination of Christians, Hebrews, or religious body of which he may be a member, or any judge or Justice of the Peace, or competent officer to whom this may come, he not knowing of any lawful impediments thereto, is hereby authorized and empowered to solemnize the rites of Matrimony between:

GROOM AND BRIDE

1. Full Name Jay R. Bauer 1-031
2. Address: Pocatello (City) Bannock (County) Idaho (State) 13
3. Age 21 4. Color or Race W 5. Single X 6. Widowed 7. Divorced
8. Birthplace: City Vallejo State Calif. 1
11/16/44

9. Full Name Mary C. Lambertson 2-555
10. Address: DeFiance (City) Defiance (County) Ohio (State) 36
11. Age 22 12. Color or Race W 13. Single X 14. Widowed 15. Divorced
16. Maiden Name if previously married
17. Birthplace: City Defiance State Ohio 1
11/18/43

And to certify the same to said parties, or either of them under his hand and seal, in his ministerial or official capacity, and thereupon he is required to deliver this copy to the parties so married.

IN TESTIMONY WHEREOF, I have hereunto set my hand and affixed my official seal, at Pocatello, Bannock County, Idaho, this 8th day of April, A. D. 1966.

SARAH DEVANEY
Recorder

Florence B. Castle
Deputy

Marriage Certificate

I, Charles Anderson, a Lutheran Minister residing at Pocatello, in the county of Bannock in the State of Idaho do certify that, in accordance with the authority on me conferred by the above license, I did on this 10th day of April, in the year A. D. 1966 at Pocatello in the County of Bannock 031, in the State of Idaho, solemnize the rites of matrimony between Jay R. Bauer of Pocatello in the County of Bannock, of the State of Idaho and Mary Lambertson of Defiance, in the County of Defiance of the State of Ohio, in the presence of Charles Sward and Ann Sward

WITNESS My Hand at the County aforesaid, this 10th day of April, A. D. 1966.

In the presence of:
Charles A. Sward Jr.
and Mrs. C. A. Sward, Jr.

Rev C J Anderson

Date received by County Recorder 4/19/66; Signature SARAH DEVANEY

Recorded County Recorder; Book, Page; Date Received by State Registrar APR 29 1966

DH 61-027

(Use typewriter and/or black ink)

Officiant should send this copy back to the County Recorder immediately.

OCT 30 1967
APR 13 1970

NO. _____
RECORDED AT REQUEST OF

APR 13 10 09 AM '66

OFFICIAL RECORDS BK. NO. ___
BANNOCK COUNTY, IDAHO
SARAH DEVANEY, RECORDER
FEE _____ DEPUTY _____

(Use typewriter and/or black ink)

Officiant should send this copy back to the County Recorder immediately.

Department of Health
Bureau of Vital Statistics
Boise, Idaho

STATE OF IDAHO

State File No. 2845
County File No. 426888

County of Bannock 03

Marriage License

KNOW ALL MEN BY THIS CERTIFICATE: That any regularly ordained minister of the Gospel, authorized by the rites and usages of the church or denomination of Christians, Hebrews, or religious body of which he may be a member, or any judge or Justice of the Peace, or competent officer to whom this may come, he not knowing of any lawful impediments thereto, is hereby authorized and empowered to solemnize the rites of Matrimony between:

GROOM		AND	BRIDE	
1. Full Name	Robert Chacon 1-031		9. Full Name	Linda Rae Lucas 1-031
2. Address:	Pocatello (City) Bannock (County) Idaho (State) 3		10. Address	Pocatello (City) Bannock (County) Idaho (State) 13
3. Age	21		11. Age	18
4. Color or Race	W		12. Color or Race	W
5. Single	X		13. Single	X
6. Widowed			14. Widowed	
7. Divorced			15. Divorced	
8. Birthplace: City	Pocatello State Idaho / 4/7/45		16. Maiden Name if previously married	
			17. Birthplace: City	Pocatello State Idaho / 10/22/47

And to certify the same to said parties, or either of them under his hand and seal, in his ministerial or official capacity, and thereupon he is required to deliver this copy to the parties so married.

IN TESTIMONY WHEREOF, I have hereunto set my hand and affixed my official seal, at Pocatello, Bannock County, Idaho, this 8 day of April, A. D. 19 66.

SARAH DEVANEY
Recorder
Florence B. Loathe
Deputy

Marriage Certificate /

I, Gayle R Anderson, a Elder, Branch President, Church of Jesus Christ of Latter-day Saints residing at Pocatello, in the county of Bannock in the State of Idaho do certify that, in accordance with the authority on me conferred by the above license, I did on this 10 day of April, in the year A. D. 19 66 at Pocatello in the County of Bannock 03/, in the State of Idaho, solemnize the rites of matrimony between Robert Chacon of Pocatello in the County of Bannock, of the State of Idaho and Linda Rae Lucas of Pocatello, in the County of Bannock of the State of Idaho, in the presence of Paul Chacon and Sarah Chacon

WITNESS My Hand at the County aforesaid, this Tenth day of April, A. D. 19 66

In the presence of:
Paul Chacon
and Sarah Chacon

Gayle R Anderson

Date received by County Recorder 4/19/66; Signature SARAH DEVANEY County Recorder; Recorded Book ..., Page ...; Date Received by State Registrar APR 29 1966

DH 61-027

NO. _____
RECORDED AT REQUEST OF

APR 19 10 09 AM '66

OFFICIAL RECORD BK. NO. ____
BANNOCK COUNTY, IDAHO
SARAH DEVANEY, RECORDER
FEE _____ DEPUTY _____

(Use typewriter and/or black ink)

Officiant should send this copy back to the County Recorder immediately.

Department of Health
Bureau of Vital Statistics
Boise, Idaho

STATE OF IDAHO

State File No. 2846
County File No. 26672

County of Bannock 03

Marriage License

KNOW ALL MEN BY THIS CERTIFICATE: That any regularly ordained minister of the Gospel, authorized by the rites and usages of the church or denomination of Christians, Hebrews, or religious body of which he may be a member, or any judge or Justice of the Peace, or competent officer to whom this may come, he not knowing of any lawful impediments thereto, is hereby authorized and empowered to solemnize the rites of Matrimony between:

GROOM		AND	BRIDE	
1. Full Name	Elmer Tesheep 1-390		9. Full Name	Norma J. Sope 2-555
2. Address:	Star Route (City) Power (County) Idaho 13 (State)		10. Address:	Owyhee (City) Elko (County) Nevada 29 (State)
3. Age 35	4. Color or Race I 5. Single 6. Widowed X 7. Divorced		11. Age 32	12. Color or Race I 13. Single 14. Widowed 15. Divorced X
8. Birthplace: City	Waskie State Utah / 10/7/30		16. Maiden Name if previously married	Norma Sope
			17. Birthplace: City	Owyhee State Nevada / 11/28/33

And to certify the same to said parties, or either of them under his hand and seal, in his ministerial or official capacity, and thereupon he is required to deliver this copy to the parties so married.

IN TESTIMONY WHEREOF, I have hereunto set my hand and affixed my official seal, at Pocatello, Bannock County, Idaho, this 14th day of March, A.D. 1966.

Sarah Devaney
Recorder

Deputy

Marriage Certificate

I, Wayne L. Loveless, a 2 Justice of the Peace residing at POcatello, in the county of Bannock in the State of Idaho do certify that, in accordance with the authority on me conferred by the above license, I did on this 11th day of April, in the year A. D. 19 66 at Pocatello in the County of Bannock 03/, in the State of Idaho, solemnize the rites of matrimony between Elmer Tesheep of Star Route in the County of Power, of the State of Idaho and Norma J. Sope of Owyhee, in the County of Elko of the State of Nevada, in the presence of Wanda Morris and Mary E. Brown

WITNESS My Hand at the County aforesaid, this 11th day of April, A. D. 19 66

In the presence of:

Wanda Morris

and Mary E. Brown

Wayne L. Loveless

Date received by County Recorder 4/12/66 Signature SARAH DEVANEY County Recorder; Recorded Book ____, Page ____; Date Received by State Registrar MAY 11 1966

DH 61-027

JUN 24 1976

NO. _____
RECORDED AT REQUEST OF

APR 12 3 38 PM '66

OFFICIAL RECORD BK. NO. ___
BANNOCK COUNTY, IDAHO
SARAH DEVANEY, RECORDER
FEE _____ DEPUTY _____

(Use typewriter and/or black ink)

Officiant should send this copy back to the County Recorder immediately.

Department of Health
Bureau of Vital Statistics
Boise, Idaho

STATE OF IDAHO

State File No. 2847
County File No. 426891

County of Bannock 03

Marriage License

KNOW ALL MEN BY THIS CERTIFICATE: That any regularly ordained minister of the Gospel, authorized by the rites and usages of the church or denomination of Christians, Hebrews, or religious body of which he may be a member, or any judge or Justice of the Peace, or competent officer to whom this may come, he not knowing of any lawful impediments thereto, is hereby authorized and empowered to solemnize the rites of Matrimony between:

GROOM		AND	BRIDE	
1. Full Name	Lonald N. Cluff 1-390		9. Full Name	Kathy Moore 1-031
2. Address:	American Falls (City) Power (County) Idaho/3 (State)		10. Address	Pocatello (City) Bannock (County) Idaho/3 (State)
3. Age 26	4. Color or Race W	5. Single X 6. Widowed 7. Divorced	11. Age 20	12. Color or Race W 13. Single X 14. Widowed 15. Divorced
8. Birthplace: City	American Falls State Idaho / 4/1/40		16. Maiden Name if previously married	
			17. Birthplace: City	Pocatello State Idaho / 3/9/46

And to certify the same to said parties, or either of them under his hand and seal, in his ministerial or official capacity, and thereupon he is required to deliver this copy to the parties so married.

IN TESTIMONY WHEREOF, I have hereunto set my hand and affixed my official seal, at Pocatello, Bannock County, Idaho, this 11 day of April, A. D. 19 66.

SARAH DEVANEY
Recorder
Clarence B. Castle
Deputy

Marriage Certificate

I, Earl A. Gillies, a Bishop' residing at 340 North 100 west, in the county of Oneida in the State of Idaho do certify that, in accordance with the authority on me conferred by the above license, I did on this 11 day of April, in the year A. D. 1966 at Malad in the County of Oneida 360, in the State of Idaho, solemnize the rites of matrimony between Lonald N. Cluff of American Falls in the County of Power of the State of Idaho and Kathy Moore of Pocatello, in the County of Bannock of the State of Idaho, in the presence of Anna M. Gillies and Lyde W. Facer

WITNESS My Hand at the County aforesaid, this 11 day of April, A. D. 1966

In the presence of:
Anna M. Gillies
and Lyde W. Facer

Earl A. Gillies

Date received by County Recorder 4/19/66; Signature SARAH DEVANEY County Recorder; Recorded Book ..., Page ...; Date Received by State Registrar MAY 11 1966

DH 61-027

NOV 2 - 1966

NO. _____
RECORDED AT REQUEST OF

APR 19 10 09 AM '66

OFFICIAL RECORD BK. NO. ____
BANNOCK COUNTY, IDAHO
SARAH DEVANEY, RECORDER
FEE _____ DEPUTY _____

(Use typewriter and/or black ink)

Officiant should send this copy back to the County Recorder immediately.

Department of Health
Bureau of Vital Statistics
Boise, Idaho

STATE OF IDAHO

State File No. 2848
County File No. 426781

County of Bannock 03

Marriage License

KNOW ALL MEN BY THIS CERTIFICATE: That any regularly ordained minister of the Gospel, authorized by the rites and usages of the church or denomination of Christians, Hebrews, or religious body of which he may be a member, or any judge or Justice of the Peace, or competent officer to whom this may come, he not knowing of any lawful impediments thereto, is hereby authorized and empowered to solemnize the rites of Matrimony between:

GROOM		AND	BRIDE	
1. Full Name	Jack Wesley Sargent Jr. 2-555		9. Full Name	Shauna Lee Gray 2-555
2. Address: City	Salt Lake City	County Salt Lake	State Utah 45	10. Address City Salt Lake City	County Salt Lake	State Utah 45
3. Age 19	4. Color or Race W	5. Single X	6. Widowed	7. Divorced	11. Age 19	12. Color or Race W	13. Single X	14. Widowed	15. Divorced
8. Birthplace: City	Salt Lake City	State Utah	3/16/47		16. Maiden Name if previously married				
					17. Birthplace: City	Salt Lake City	State Utah	12/5/46	

And to certify the same to said parties, or either of them under his hand and seal, in his ministerial or official capacity, and thereupon he is required to deliver this copy to the parties so married.

IN TESTIMONY WHEREOF, I have hereunto set my hand and affixed my official seal, at Pocatello, Bannock County, Idaho, this 11 day of April, A. D. 19 66.

SARAH DEVANEY
Recorder

Florence B. Castle
Deputy

Marriage Certificate 2

I, R.Don Bistline, a Justice of the Peace residing at Pocatello, in the county of Bannock in the State of Idaho do certify that, in accordance with the authority on me conferred by the above license, I did on this 11th day of April, in the year A. D. 19 66 at Pocatello in the County of Bannock 031, in the State of Idaho, solemnize the rites of matrimony between Jack Wesley Sargent, Jr. of Salt Lake City in the County of Salt Lake of the State of Utah and Shauna Lee Gray of Salt Lake City, in the County of Salt Lake of the State of Utah, in the presence of Mary Brown and Wanda Morris

WITNESS My Hand at the County aforesaid, this 11th day of April, A. D. 19 66

In the presence of:

Wanda J. Morris

and Mary S. Brown

R. Don Bistline

Date received by County Recorder 4/15/66; Signature SARAH DEVANEY County Recorder; Recorded Book ..., Page ...; Date Received by State Registrar APR 29 1966

DH 61-027

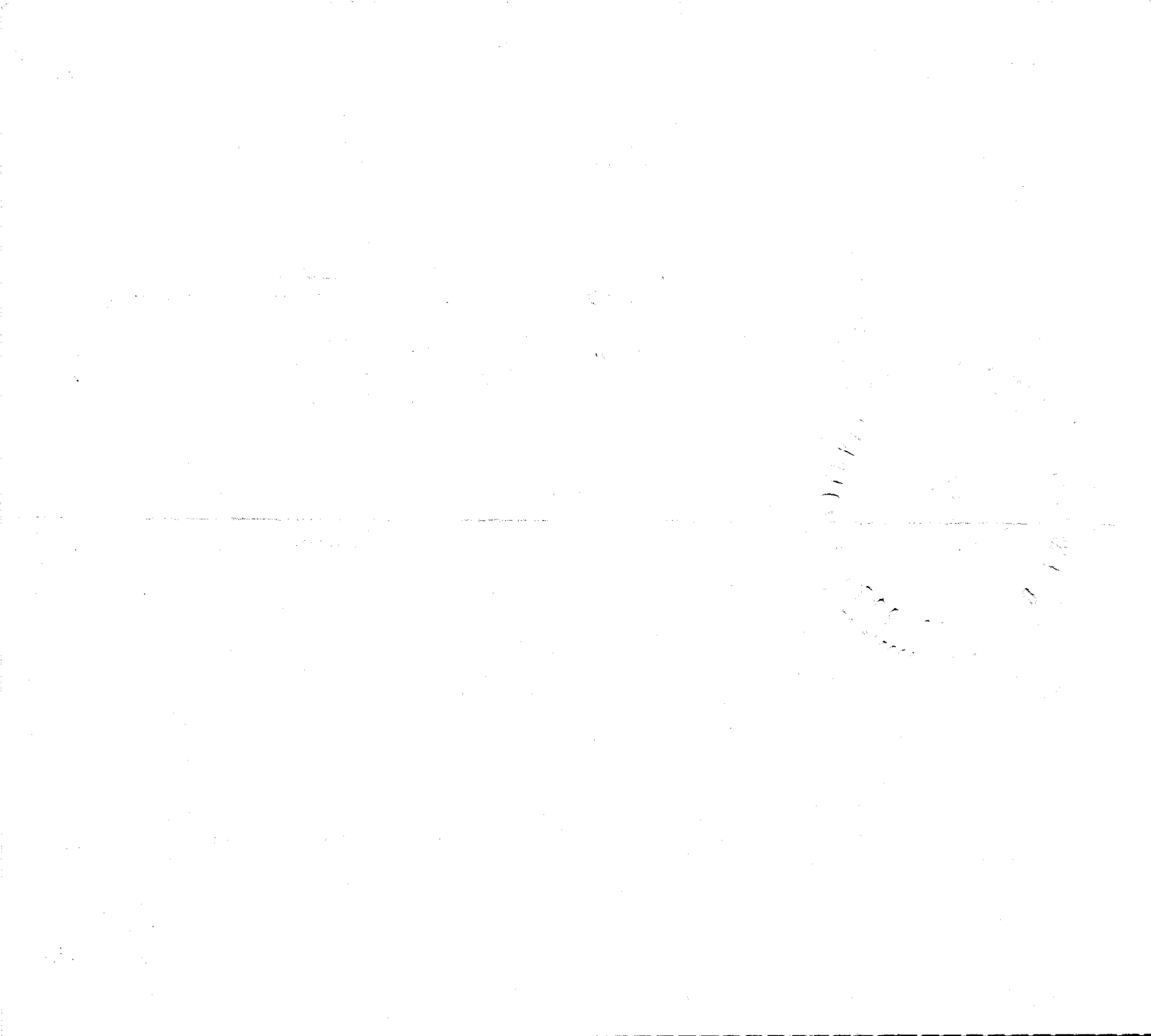

(Use typewriter and/or black ink)

Officiant should send this copy back to the County Recorder immediately.

Department of Health
Bureau of Vital Statistics
Boise, Idaho

STATE OF IDAHO

State File No. 2849
County File No. 426892

County of Bannock 03

Marriage License

KNOW ALL MEN BY THIS CERTIFICATE: That any regularly ordained minister of the Gospel, authorized by the rites and usages of the church or denomination of Christians, Hebrews, or religious body of which he may be a member, or any judge or Justice of the Peace, or competent officer to whom this may come, he not knowing of any lawful impediments thereto, is hereby authorized and empowered to solemnize the rites of Matrimony between:

GROOM		AND	BRIDE	
1. Full Name	Douglas W. Clanton 2-555		9. Full Name	Arlene Sisneros 2-555
2. Address:	Rahway (City) Union (County) New Jersey (State) 31		10. Address	Thornton (City) Denver (County) Colorado (State) 006
3. Age 20	4. Color or Race W 5. Single X 6. Widowed 7. Divorced		11. Age 18	12. Color or Race W 13. Single X 14. Widowed 15. Divorced
8. Birthplace: City	Elizabeth State N. Jersey 10/27/45		16. Maiden Name if previously married	/
			17. Birthplace: City	Denver State Colorado 6/9/47

And to certify the same to said parties, or either of them under his hand and seal, in his ministerial or official capacity, and thereupon he is required to deliver this copy to the parties so married.

IN TESTIMONY WHEREOF, I have hereunto set my hand and affixed my official seal, at Pocatello, Bannock County, Idaho, this 11 day of April, A. D. 1966.

SARAH DEVANEY
Recorder
Florence B. Castle
Deputy

Marriage Certificate

I, R. Don Bistline, a Justice 2 of the Peace residing at Pocatello, in the county of Bannock in the State of Idaho do certify that, in accordance with the authority on me conferred by the above license, I did on this 11th day of April in the year A. D. 19 66 at Pocatello in the County of Bannock 03, in the State of Idaho, solemnize the rites of matrimony between Douglas W. Clanton of Rahway in the County of Union, of the State of New Jersey and Arlene Sisneros of Thornton, in the County of Denver of the State of Colorado, in the presence of Wanda Morris and Robert Butterfield

WITNESS My Hand at the County aforesaid, this 11th day of April, A. D. 19 66

In the presence of:

Wanda Morris

and Robert D. Butterfield

R. Don Bistline

Date received by County Recorder 4/19/66; Signature SARAH DEVANEY

Recorded County Recorder; Book ..., Page ...; Date Received APR 29 1966 by State Registrar

DH 61-027

NO. _____
RECORDED AT REQUEST OF

APR 19 10 09 AM '66

OFFICIAL RECORD BK. NO. ____
BANNOCK COUNTY, IDAHO
SARAH DEVANEY, RECORDER
FEE _____ DEPUTY _____

(Use typewriter and/or black ink)

Officiant should send this copy back to the County Recorder immediately.

Department of Health
Bureau of Vital Statistics
Boise, Idaho

STATE OF IDAHO

State File No. 2850
County File No. 126804

County of Bannock 03

Marriage License

KNOW ALL MEN BY THIS CERTIFICATE: That any regularly ordained minister of the Gospel, authorized by the rites and usages of the church or denomination of Christians, Hebrews, or religious body of which he may be a member, or any judge or Justice of the Peace, or competent officer to whom this may come, he not knowing of any lawful impediments thereto, is hereby authorized and empowered to solemnize the rites of Matrimony between:

GROOM		AND	BRIDE	
1. Full Name	Ronald Lee Elgas 2-555		9. Full Name	Kathleen E. Connolly 2555
2. Address:	Orange (City) Orange (County) California (State) 05		10. Address	Arroyo Grande (City) San Luis Obispo (County) Calif (State) 05
3. Age 18	4. Color or Race W 5. Single X 6. Widowed 7. Divorced		11. Age 17	12. Color or Race W 13. Single X 14. Widowed 15. Divorced
8. Birthplace: City	Milwakee State Wisconsin 12/4/47		16. Maiden Name if previously married	
			17. Birthplace: City	San Francisco State Calif. 9/2/48

And to certify the same to said parties, or either of them under his hand and seal, in his ministerial or official capacity, and thereupon he is required to deliver this copy to the parties so married.

IN TESTIMONY WHEREOF, I have hereunto set my hand and affixed my official seal, at Pocatello, Bannock County, Idaho, this 12 day of April, A. D. 19 66.

SARAH DEVANEY
Recorder
Florence B. Castle
Deputy

Marriage Certificate

I, Wayne L. Loveless, a Justice of the Peace 2
residing at Pocatello, in the county of Bannock in the State of Idaho do certify that, in accordance with the authority on me conferred by the above license, I did on this 12th day of April, in the year A. D. 1966 at Pocatello in the County of Bannock 03, in the State of Idaho, solemnize the rites of matrimony between Ronald Lee Elgas of Orange in the County of Orange of the State of California and Kathleen E. Connolly of Arroyo Grande, in the County of San Luis Obispo of the State of California, in the presence of Wanda Morris and Mary E. Brown

WITNESS My Hand at the County aforesaid, this 12th day of April, A. D. 19 66

In the presence of:

Wanda Morris

and Mary E. Brown

Wayne L. Loveless

Date received by County Recorder 4/19/66 Signature SARAH DEVANEY County Recorder; Recorded Book ..., Page ...; Date Received by State Registrar APR 29 1966

DH 61-027

NO. _____
RECORDED AT REQUEST OF

APR 19 10 09 AM '66

OFFICIAL RECORD BK. NO. ____
BANNOCK COUNTY, IDAHO
SARAH DEVANEY, RECORDER
FEE _____ DEPUTY _____

(Use typewriter and/or black ink)

Officiant should send this copy back to the County Recorder immediately.

Department of Health
Bureau of Vital Statistics
Boise, Idaho

STATE OF IDAHO

State File No. 2851
County File No. 426893

County of Bannock 03

Marriage License

KNOW ALL MEN BY THIS CERTIFICATE: That any regularly ordained minister of the Gospel, authorized by the rites and usages of the church or denomination of Christians, Hebrews, or religious body of which he may be a member, or any judge or Justice of the Peace, or competent officer to whom this may come, he not knowing of any lawful impediments thereto, is hereby authorized and empowered to solemnize the rites of Matrimony between:

GROOM		AND	BRIDE	
1. Full Name	A. Ray Bowen 2-555		9. Full Name	Doris L. Lanier 2-555
2. Address:	Huntsville (City) Weber (County) Utah (State) 45		10. Address	Huntsville (City) Weber (County) Utah (State) 45
3. Age 54	4. Color or Race W	5. Single 6. Widowed 7. Divorced x	11. Age 43	12. Color or Race W 13. Single 14. Widowed x 15. Divorced
8. Birthplace: City	Malad City State Idaho / 11/29/11		16. Maiden Name if previously married	Doris L. Edwards /
			17. Birthplace: City	Canon City State Colorado 9/20/22

And to certify the same to said parties, or either of them under his hand and seal, in his ministerial or official capacity, and thereupon he is required to deliver this copy to the parties so married.

IN TESTIMONY WHEREOF, I have hereunto set my hand and affixed my official seal, at Pocatello, Bannock County, Idaho, this 12th day of April, A. D. 1966.

Sarah Devaney
Recorder

Deputy

Marriage Certificate

I, R. Don Pistline, a Justice 2 of the Peace residing at Pocatello, in the county of Bannock in the State of Idaho do certify that, in accordance with the authority on me conferred by the above license, I did on this 12th day of April, in the year A. D. 19 66 at Pocatello in the County of Bannock 03/, in the State of Idaho, solemnize the rites of matrimony between A. Ray Bowen of Huntsville in the County of Weber, of the State of Utah and Doris L. Lanier of Huntsville, in the County of Weber of the State of Utah, in the presence of Wanda Morris and Myna Hayward

WITNESS My Hand at the County aforesaid, this 12th day of April, A. D. 19 66

In the presence of:

Myna Hayward

and Wanda Morris

R. Don Pistline

Date received by County Recorder 4/19/66 Signature SARAH DEVANEY County Recorder; Recorded Book ..., Page ...; Date Received by State Registrar APR 29 1966

DH 61-027

NO. _____
RECORDED AT REQUEST OF

APR 19 10 09 AM '66

OFFICIAL RECORD BK. NO. ____
BANNOCK COUNTY, IDAHO
SARAH DEVANEY, RECORDER
FEE _____ DEPUTY _____

(Use typewriter and/or black ink)

Officiant should send this copy back to the County Recorder immediately.

Department of Health
Bureau of Vital Statistics
Boise, Idaho

STATE OF IDAHO

State File No. 2852
County File No. 426896

County of Bannock 03

Marriage License

KNOW ALL MEN BY THIS CERTIFICATE: That any regularly ordained minister of the Gospel, authorized by the rites and usages of the church or denomination of Christians, Hebrews, or religious body of which he may be a member, or any judge or Justice of the Peace, or competent officer to whom this may come, he not knowing of any lawful impediments thereto, is hereby authorized and empowered to solemnize the rites of Matrimony between:

GROOM		AND	BRIDE	
1. Full Name	Leslie Alan Engstrom 2-555		9. Full Name	Sheryl Helene Ivins 2-555
2. Address:	ElMonte (City) Los Angeles (County) California (State) 05		10. Address:	ElMonte (City) Los Angeles (County) California (State) 05
3. Age	19		11. Age	20
4. Color or Race	W		12. Color or Race	W
5. Single	x		13. Single	x
6. Widowed			14. Widowed	
7. Divorced			15. Divorced	
8. Birthplace: City	Pasadena State California		16. Maiden Name if previously married	
	9/6/46		17. Birthplace: City	Monterey Park State California
				4/13/46

And to certify the same to said parties, or either of them under his hand and seal, in his ministerial or official capacity, and thereupon he is required to deliver this copy to the parties so married.

IN TESTIMONY WHEREOF, I have hereunto set my hand and affixed my official seal, at Pocatello, Bannock County, Idaho, this 13th day of April, A. D. 1966.

SARAH DEVANEY
Recorder

Florence B. Castle
Deputy

Marriage Certificate

I, R. Don Bistline, a 2 Justice of the Peace residing at Pocatello, in the county of Bannock in the State of Idaho do certify that, in accordance with the authority on me conferred by the above license, I did on this 13th day of April, in the year A. D. 19 66 at Pocatello in the County of Bannock 03, in the State of Idaho, solemnize the rites of matrimony between Leslie Alan Engstrom of El Monte in the County of Los Angeles, of the State of California and Sheryl Helene Ivins of El Monte, in the County of Los Angeles of the State of California, in the presence of Wanda Morris and Deloris Stufflebeam

WITNESS My Hand at the County aforesaid, this 13th day of April, A. D. 19 66

In the presence of:

Deloris Stufflebeam

and Wanda Morris

SARAH DEVANEY

Date received by County Recorder 4/19/66; Signature

Recorded County Recorder; Book, Page; Date Received by State Registrar APR 29 1966

DH 61-027

NO. _____
RECORDED AT REQUEST OF

APR 19 10 09 AM '66

OFFICIAL RECORD BK. NO. ___
BANNOCK COUNTY, IDAHO
SARAH DEVANEY, RECORDER
FEE _____ DEPUTY _____

(Use typewriter and/or black ink)

Department of Health
Bureau of Vital Statistics
Boise, Idaho

STATE OF IDAHO

State File No. 2853
County File No. 426895

County of Bannock 03

Marriage License

KNOW ALL MEN BY THIS CERTIFICATE: That any regularly ordained minister of the Gospel, authorized by the rites and usages of the church or denomination of Christians, Hebrews, or religious body of which he may be a member, or any judge or Justice of the Peace, or competent officer to whom this may come, he not knowing of any lawful impediments thereto, is hereby authorized and empowered to solemnize the rites of Matrimony between:

GROOM		AND	BRIDE	
1. Full Name	Harley Jenkins 1-031		9. Full Name	Vicki Rae Moore 1-031
2. Address:	Pocatello (City) Bannock (County) Idaho (State) 03		10. Address:	Pocatello (City) Bannock (County) Idaho (State) 13
3. Age	18		11. Age	17
4. Color or Race	W		12. Color or Race	W
5. Single	X		13. Single	X
6. Widowed			14. Widowed	
7. Divorced			15. Divorced	
8. Birthplace: City	Pocatello State Idaho / 5/18/47		16. Maiden Name if previously married	
			17. Birthplace: City	Pocatello State Idaho / 4/3/49

And to certify the same to said parties, or either of them under his hand and seal, in his ministerial or official capacity, and thereupon he is required to deliver this copy to the parties so married.

IN TESTIMONY WHEREOF, I have hereunto set my hand and affixed my official seal, at Pocatello, Bannock County, Idaho, this 13th day of April, A. D. 19 66.

SARAH DEVANEY
Recorder

Florence B. Castle
Deputy

Marriage Certificate

I, W. H. Jensen, a Probate Judge 3
residing at Pocatello, in the county of Bannock in the State of Idaho do certify that, in accordance with the authority on me conferred by the above license, I did on this 13th day of April, in the year A. D. 19 66 at Pocatello in the County of Bannock 03, in the State of Idaho, solemnize the rites of matrimony between Harley Jenkins of Pocatello in the County of Bannock, of the State of Idaho and Vicki Rae Moore of Pocatello in the County of Bannock of the State of Idaho, in the presence of Lorraine Short and Richard Busboom

WITNESS My Hand at the County aforesaid, this 13th day of April, A. D. 19 66

In the presence of:

Richard Busboom
and Lorraine Short

W. H. Jensen

Date received by County Recorder 4/19/66; Signature SARAH DEVANEY

Recorded County Recorder; Book ____, Page ____; Date Received by State Registrar APR 29 1966

Officiant should send this copy back to the County Recorder immediately.

DH 61-027

SEP 22 1966

NO. _____
RECORDED AT REQUEST OF

APR 19 10 09 AM '66

OFFICIAL RECORD BK. NO. ____
BANNOCK COUNTY, IDAHO
SARAH DEVANEY, RECORDER
FEE _____ DEPUTY _____

(Use typewriter and/or black ink)

Officiant should send this copy back to the County Recorder immediately.

Department of Health
Bureau of Vital Statistics
Boise, Idaho

STATE OF IDAHO

State File No. 2854
County File No. 427029

County of Bannock 03

Marriage License

KNOW ALL MEN BY THIS CERTIFICATE: That any regularly ordained minister of the Gospel, authorized by the rites and usages of the church or denomination of Christians, Hebrews, or religious body of which he may be a member, or any judge or Justice of the Peace, or competent officer to whom this may come, he not knowing of any lawful impediments thereto, is hereby authorized and empowered to solemnize the rites of Matrimony between:

GROOM		AND	BRIDE	
1. Full Name	Donald E. Wright 2-555		9. Full Name	Kimberly Ann Christensen 2-555
2. Address:	Eudora (City) Douglas (County) Kansas (State) 7		10. Address	Logan (City) Cache (County) Utah (State) 45
3. Age	20		11. Age	19
4. Color or Race	W		12. Color or Race	W
5. Single	X		13. Single	X
6. Widowed			14. Widowed	
7. Divorced			15. Divorced	
8. Birthplace: City	Topeka State Kansas / 5/1/45		16. Maiden Name if previously married	
			17. Birthplace: City	Elk City State Oklahoma 1/24/47

And to certify the same to said parties, or either of them under his hand and seal, in his ministerial or official capacity, and thereupon he is required to deliver this copy to the parties so married.

IN TESTIMONY WHEREOF, I have hereunto set my hand and affixed my official seal, at Pocatello, Bannock County, Idaho, this 14th day of April, A. D. 1966.

Sarah Devaney
Recorder

Deputy

Marriage Certificate

I, Wayne L. Loveless, a Justice of the Peace residing at Pocatello, in the county of Bannock in the State of Idaho do certify that, in accordance with the authority on me conferred by the above license, I did on this 14th day of April in the year A. D. 1966 at Pocatello in the County of Bannock 03 in the State of Idaho, solemnize the rites of matrimony between Donald E. Wright of Eudora in the County of Douglas, of the State of Kansas and Kimberly Ann Christensen of Logan, in the County of Cache of the State of Utah, in the presence of Wanda Morris and Donna Bock

WITNESS My Hand at the County aforesaid, this 14th day of April, A. D. 1966

In the presence of:

Wanda Morris

and Donna Bock

Wayne L. Loveless

Date received by County Recorder 4/21/66 Signature SARAH DEVANEY County Recorder; Recorded Book ..., Page ...; Date Received by State Registrar APR 29 1966

DH 61-027

AUG 26 1966

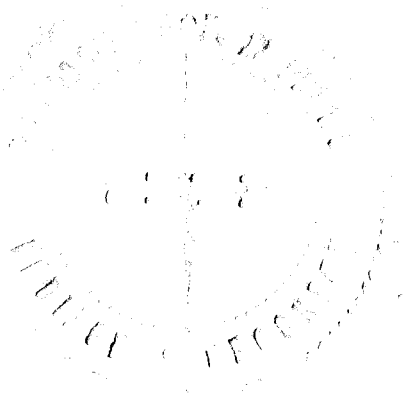

NO. _____
RECORDED AT REQUEST OF

APR 21 3 03 PM '66

OFFICIAL RECORD BK. NO. ____
BANNOCK COUNTY, IDAHO
SARAH DEVANEY, RECORDER
FEE _____ DEPUTY _____

Department of Health
Bureau of Vital Statistics
Boise, Idaho

STATE OF IDAHO

State File No. 2855
County File No. 126897

County of Bannock 03

Marriage License

KNOW ALL MEN BY THIS CERTIFICATE: That any regularly ordained minister of the Gospel, authorized by the rites and usages of the church or denomination of Christians, Hebrews, or religious body of which he may be a member, or any judge or Justice of the Peace, or competent officer to whom this may come, he not knowing of any lawful impediments thereto, is hereby authorized and empowered to solemnize the rites of Matrimony between:

GROOM		AND	BRIDE	
1. Full Name	Ronnie Sowers 2-555		9. Full Name	Patricia Schacherbauer 2-555
2. Address	Great Falls (City) Cascade (County) Montana (State) 27		10. Address	Great Falls (City) Cascade (County) Montana (State) 27
3. Age	21		11. Age	18
4. Color or Race	W		12. Color or Race	W
5. Single	X		13. Single	X
6. Widowed			14. Widowed	
7. Divorced	/		15. Divorced	
8. Birthplace: City	Thomasville State No. Car. 7/17/44		16. Maiden Name if previously married	
			17. Birthplace: City	Tucson 4/12/48 State Arizona /

And to certify the same to said parties, or either of them under his hand and seal, in his ministerial or official capacity, and thereupon he is required to deliver this copy to the parties so married.

IN TESTIMONY WHEREOF, I have hereunto set my hand and affixed my official seal, at Pocatello, Bannock County, Idaho, this 15th day of April, A. D. 19 66.

Sarah Demaney
Recorder

Deputy

Marriage Certificate

I, R. Don Bistline, a Justice of the Peace residing at Pocatello, in the county of Bannock in the State of Idaho do certify that, in accordance with the authority on me conferred by the above license, I did on this 15th day of April, in the year A. D. 19 66 at Pocatello in the County of Bannock 031, in the State of Idaho, solemnize the rites of matrimony between Ronnie Sowers of Great Falls in the County of Cascade, of the State of Montana and Patricia Schacherbauer of Great Falls, in the County of Cascade of the State of Montana, in the presence of Billie Jo. Burnett and Lindell Turner, Jr.

WITNESS My Hand at the County aforesaid, this 15th day of April, A. D. 19 66

In the presence of: Billy Joe Burnett

and Lindell A. Turner Jr.

R. Don Bistline

Date received by County Recorder 4/19/66; Signature SARAH DEMANEY

Recorded County Recorder; Book ..., Page ...; Date Received by State Registrar APR 29 1966

(Use typewriter and/or black ink)

Officiant should send this copy back to the County Recorder immediately.

DH 61-027

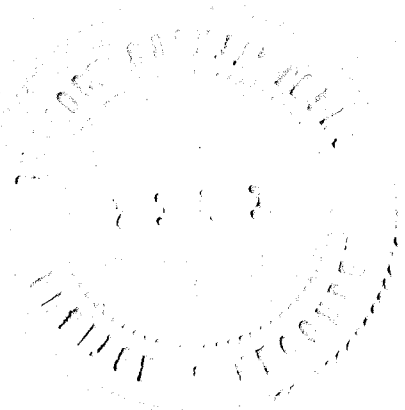

NO. _____
RECORDED AT REQUEST OF

APR 19 10 09 AM '66

OFFICIAL RECORD BK. NO. ____
BANNOCK COUNTY, IDAHO
SARAH DEVANEY, RECORDER
FEE _____ DEPUTY _____

(Use typewriter and/or black ink)

Officiant should send this copy back to the County Recorder immediately.

Department of Health
Bureau of Vital Statistics
Boise, Idaho

STATE OF IDAHO

State File No. 2856
County File No. #427150

County of Bannock 03

Marriage License

KNOW ALL MEN BY THIS CERTIFICATE: That any regularly ordained minister of the Gospel, authorized by the rites and usages of the church or denomination of Christians, Hebrews, or religious body of which he may be a member, or any judge or Justice of the Peace, or competent officer to whom this may come, he not knowing of any lawful impediments thereto, is hereby authorized and empowered to solemnize the rites of Matrimony between:

GROOM		AND	BRIDE	
1. Full Name	William A. Baby 2-555		9. Full Name	Jeannie Kay Croft 1-031
2. Address:	Los Angeles (City) Los Angeles (County) Calif (State) 05		10. Address	Pocatello (City) Bannock (County) Idaho (State) 13
3. Age	25		11. Age	19
4. Color or Race	W		12. Color or Race	W
5. Single			13. Single	X
6. Widowed			14. Widowed	
7. Divorced	X		15. Divorced	
8. Birthplace: City	Montreal 11-14-40 State Canada 2		16. Maiden Name if previously married	
			17. Birthplace: City	Pocatello 1-21-47 Idaho 1

And to certify the same to said parties, or either of them under his hand and seal, in his ministerial or official capacity, and thereupon he is required to deliver this copy to the parties so married.

IN TESTIMONY WHEREOF, I have hereunto set my hand and affixed my official seal, at Pocatello, Bannock County, Idaho, this 14th day of April, A. D. 1966.

Sarah Devaney
Recorder

Deputy

Marriage Certificate

I, Delbert E. Fannin, a Elder, Church of Jesus Christ of L.D.S. residing at 770 Washington, in the county of Bannock in the State of Idaho do certify that, in accordance with the authority on me conferred by the above license, I did on this 15th day of April, in the year A. D. 1966 at Pocatello in the County of Bannock 031, in the State of Idaho, solemnize the rites of matrimony between William A. Baby of Los Angeles in the County of Los Angeles, of the State of California and Jeannie Kay Croft of Pocatello, in the County of Bannock of the State of Idaho, in the presence of Larry W. Croft and Mollie Croft

WITNESS My Hand at the County aforesaid, this 15th day of April, A. D. 1966

In the presence of:
Larry W. Croft
and Mollie Croft

Delbert E. Fannin

Date received by County Recorder 4/26/66; Signature SARAH DEVANEY County Recorder; Recorded Book ..., Page ...; Date Received by State Registrar APR 29 1966

DH 61-027

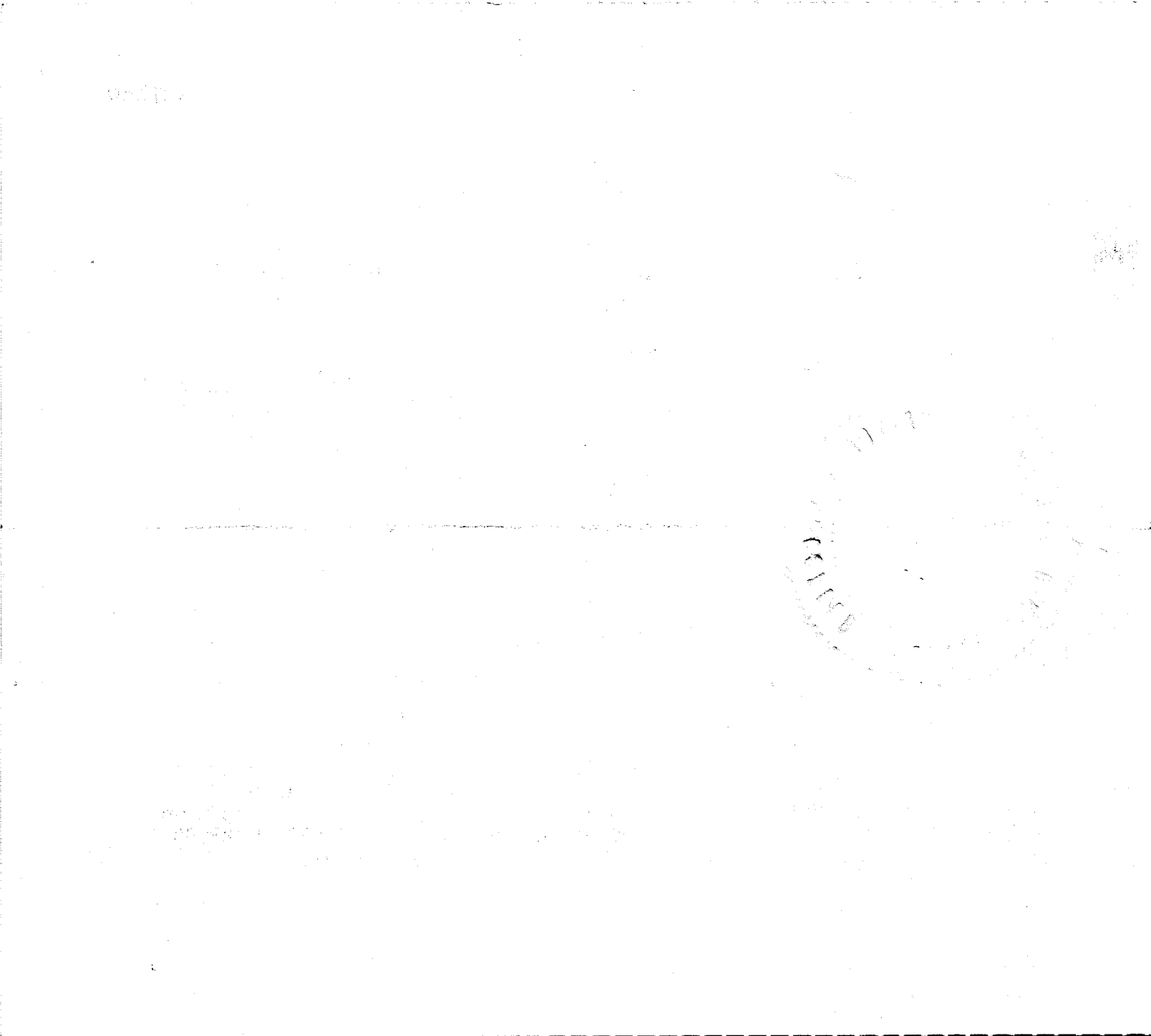

(Use typewriter and/or black ink)

Officiant should send this copy back to the County Recorder immediately.

Department of Health
Bureau of Vital Statistics
Boise, Idaho

STATE OF IDAHO

State File No. 2857
County File No.

Marriage License

427330

County of Bannock 03

KNOW ALL MEN BY THIS CERTIFICATE: That any regularly ordained minister of the Gospel, authorized by the rites and usages of the church or denomination of Christians, Hebrews, or religious body of which he may be a member, or any judge or Justice of the Peace, or competent officer to whom this may come, he not knowing of any lawful impediments thereto, is hereby authorized and empowered to solemnize the rites of Matrimony between:

GROOM		AND	BRIDE	
1. Full Name	Dale C. Petty 1-031		9. Full Name	Vickie L. Hochstrasser 1-031
2. Address:	Pocatello (City) Bannock (County) Idaho (State) 13		10. Address:	Pocatello (City) Bannock (County) Idaho (State) 13
3. Age 18	4. Color or Race W	5. Single X 6. Widowed 7. Divorced	11. Age 17	12. Color or Race W 13. Single X 14. Widowed 15. Divorced
8. Birthplace: City	Pocatello State Idaho 1		16. Maiden Name if previously married	
	4/19/47		17. Birthplace: City	Pocatello State Idaho 1
				4/14/49

And to certify the same to said parties, or either of them under his hand and seal, in his ministerial or official capacity, and thereupon he is required to deliver this copy to the parties so married.

IN TESTIMONY WHEREOF, I have hereunto set my hand and affixed my official seal, at Pocatello, Bannock County, Idaho, this 14th day of April A. D. 1966.

Sarah Devaney
Recorder

Deputy

Marriage Certificate

I, John R. Holman, a Bishop residing at Pocatello, in the county of Bannock in the State of Idaho do certify that, in accordance with the authority on me conferred by the above license, I did on this 16th day of April, in the year A. D. 1966 at Pocatello in the County of Bannock 03, in the State of Idaho, solemnize the rites of matrimony between Dale C. Petty of Pocatello in the County of Bannock, of the State of Idaho and Vickie L. Hochstrasser of Pocatello, in the County of Bannock of the State of Idaho, in the presence of Gene Crandall and Kathleen Hochstrasser

WITNESS My Hand at the County aforesaid, this 16th day of April, A. D. 1966

In the presence of:

Gene Crandall

and Kathleen Hochstrasser

John R. Holman

Date received by County Recorder 4/29/66; Signature SARAH DEVANEY

Recorded County Recorder; Book , Page ; Date Received by State Registrar MAY 11 1966

DH 61-027

NO. _____
RECORDED AT REQUEST OF

APR 29 10 02 AM '66

OFFICIAL RECORD BK. NO. ____
BANNOCK COUNTY, IDAHO
SARAH DEVANEY, RECORDER
FEE _____ DEPUTY _____

(Use typewriter and/or black ink)

Officiant should send this copy back to the County Recorder immediately.

Department of Health
Bureau of Vital Statistics
Boise, Idaho

STATE OF IDAHO

State File No. 2858
County File No. 427027

County of Bannock 03

Marriage License

KNOW ALL MEN BY THIS CERTIFICATE: That any regularly ordained minister of the Gospel, authorized by the rites and usages of the church or denomination of Christians, Hebrews, or religious body of which he may be a member, or any judge or Justice of the Peace, or competent officer to whom this may come, he not knowing of any lawful impediments thereto, is hereby authorized and empowered to solemnize the rites of Matrimony between:

GROOM		AND	BRIDE	
1. Full Name	Elden Arnell Jepsen 1-031		9. Full Name	Margo Walker 1-031
2. Address:	Pocatello (City) Bannock (County) Idaho (State) 13		10. Address	Pocatello (City) Bannock (County) Idaho (State) 13
3. Age 21	4. Color or Race W 5. Single X 6. Widowed 7. Divorced		11. Age 19	12. Color or Race W 13. Single X 14. Widowed 15. Divorced
8. Birthplace: City	Salt Lake City State Utah 1 4/24/44		16. Maiden Name if previously married	
			17. Birthplace: City	Pocatello State Idaho 1 12/11/46

And to certify the same to said parties, or either of them under his hand and seal, in his ministerial or official capacity, and thereupon he is required to deliver this copy to the parties so married.

IN TESTIMONY WHEREOF, I have hereunto set my hand and affixed my official seal, at Pocatello, Bannock County, Idaho, this 8th day of April, A. D. 1966.

Sarah Devaney
Recorder

Deputy

Marriage Certificate

I, Lewis N. Nebeker, an L. D. S. Bishop residing at Pocatello, in the county of Bannock in the State of Idaho do certify that, in accordance with the authority on me conferred by the above license, I did on this 16th day of April, in the year A. D. 1966 at Pocatello in the County of Idaho 031, in the State of Idaho, solemnize the rites of matrimony between Elden Arnell Jepsen of Pocatello in the County of Bannock of the State of Idaho and Margo Walker of Pocatello, in the County of Bannock of the State of Idaho, in the presence of John S. Anderson and William A. Scott

WITNESS My Hand at the County aforesaid, this 16th day of April, A. D. 1966

In the presence of:
John S. Anderson
and William A. Scott

Bishop Lewis N. Nebeker

Date received by County Recorder 4/21/66 Signature SARAH DEVANEY

Recorded ..... County Recorder; Book ....., Page .....; Date Received by State Registrar APR 29 1966

DH 61-027

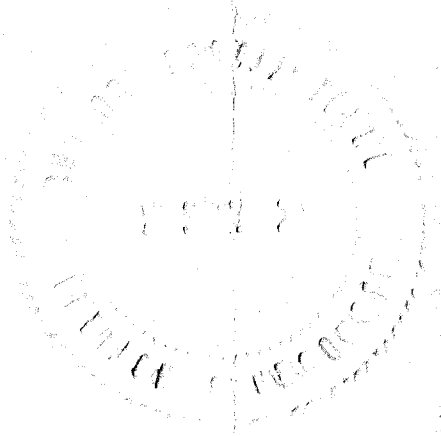

NO. _____
RECORDED AT REQUEST OF

APR 21 3 02 PM '66

OFFICIAL RECORD BK. NO. ____
BANNOCK COUNTY, IDAHO
SARAH DEVANEY, RECORDER
FEE _____ DEPUTY _____

(Use typewriter and/or black ink)

Officiant should send this copy back to the County Recorder immediately.

Department of Health
Bureau of Vital Statistics
Boise, Idaho

STATE OF IDAHO

State File No. 2859
County File No. 127028

County of Bannock 03

Marriage License

KNOW ALL MEN BY THIS CERTIFICATE: That any regularly ordained minister of the Gospel, authorized by the rites and usages of the church or denomination of Christians, Hebrews, or religious body of which he may be a member, or any judge or Justice of the Peace, or competent officer to whom this may come, he not knowing of any lawful impediments thereto, is hereby authorized and empowered to solemnize the rites of Matrimony between:

GROOM		AND	BRIDE	
1. Full Name	Orville E. Caster 1-031		9. Full Name	Janet Kay Hill 1-031
2. Address:	Pocatello (City) Bannock (County) Idaho (State) 13		10. Address	Pocatello (City) Bannock (County) Idaho (State) 13
3. Age 23	4. Color or Race W	5. Single X 6. Widowed 7. Divorced	11. Age 18	12. Color or Race W 13. Single X 14. Widowed 15. Divorced
8. Birthplace: City	Shoshone State Idaho / 5-20-42		16. Maiden Name if previously married	
			17. Birthplace: City	Pocatello State Idaho / 6-28-47

And to certify the same to said parties, or either of them under his hand and seal, in his ministerial or official capacity, and thereupon he is required to deliver this copy to the parties so married.

IN TESTIMONY WHEREOF, I have hereunto set my hand and affixed my official seal, at Pocatello, Bannock County, Idaho, this 13th day of April, A. D. 1966

Sarah Devaney
Recorder

Deputy

Marriage Certificate

I, Rev. J. Austin Lininger, a Presbyterian Minister residing at Pocatello, Idaho, in the county of Bannock in the State of Idaho do certify that, in accordance with the authority on me conferred by the above license, I did on this 16th day of April, in the year A. D. 1966 at Pocatello in the County of Bannock 031, in the State of Idaho, solemnize the rites of matrimony between Orville E. Caster of Pocatello in the County of Bannock, of the State of Idaho and Janey Kay Hill of Pocatello, in the County of Bannock of the State of Idaho, in the presence of Roland Conklin and Shirley Andersen

WITNESS My Hand at the County aforesaid, this 16th day of April, A. D. 1966

In the presence of:

Shirley Andersen

and Roland Conklin

J. Austin Lininger

Date received by County Recorder 4/21/66 Signature SARAH DEVANEY County Recorder; Recorded Book ..., Page ...; Date Received by State Registrar APR 29 1966

DH 61-027

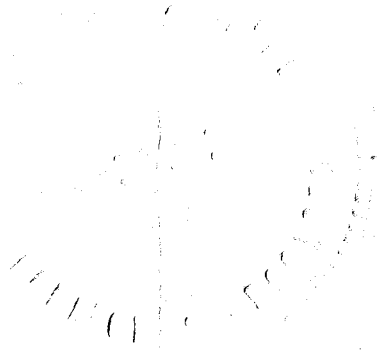

NO. _____
RECORDED AT REQUEST OF

APR 21 3 02 PM '66

OFFICIAL RECORD BK. NO. ___
BANNOCK COUNTY, IDAHO
SARAH DEVANEY, RECORDER
FEE. _____ DEPUTY _____

(Use typewriter and/or black ink)

Officiant should send this copy back to the County Recorder immediately.

Department of Health
Bureau of Vital Statistics
Boise, Idaho

STATE OF IDAHO

State File No. 2860
County File No. 426898

County of Bannock 03

Marriage License

KNOW ALL MEN BY THIS CERTIFICATE: That any regularly ordained minister of the Gospel, authorized by the rites and usages of the church or denomination of Christians, Hebrews, or religious body of which he may be a member, or any judge or Justice of the Peace, or competent officer to whom this may come, he not knowing of any lawful impediments thereto, is hereby authorized and empowered to solemnize the rites of Matrimony between:

GROOM		AND	BRIDE	
1. Full Name	Joseph Johnson 1-150		9. Full Name	Tamera Lindsay 1-150
2. Address	Soda Springs (City) Caribou (County) Idaho (State) 13		10. Address	Soda Springs (City) Caribou (County) Idaho (State) 13
3. Age	22		11. Age	21
4. Color or Race	W		12. Color or Race	W
5. Single			13. Single	
6. Widowed			14. Widowed	
7. Divorced	X		15. Divorced	X
8. Birthplace: City	Tremonton State Utah / 10/5/43		16. Maiden Name if previously married	Tamera Price
			17. Birthplace: City	Tremonton State Utah / 1/24/45

And to certify the same to said parties, or either of them under my hand and seal, in his ministerial or official capacity, and thereupon he is required to deliver this copy to the parties so married.

IN TESTIMONY WHEREOF, I have hereunto set my hand and affixed my official seal, at Pocatello, Bannock County, Idaho, this 18 day of April, A. D. 19 66.

Sarah Devaney
Recorder

Deputy

Marriage Certificate

I, R. Don Bistline, a Justice of the Peace residing at Pocatello, in the county of Bannock in the State of Idaho do certify that, in accordance with the authority on me conferred by the above license, I did on this 18th day of April, in the year A. D. 19 66 at Pocatello in the County of Bannock 031, in the State of Idaho, solemnize the rites of matrimony between Joseph Johnson of Soda Springs in the County of Caribou, of the State of Idaho and Tamera Lindsay of Soda Springs, in the County of Caribou of the State of Idaho, in the presence of Ruth Jorgensen and Lois McAlister

WITNESS My Hand at the County aforesaid, this 18th day of April, A. D. 19 66

In the presence of:

Ruth Jorgensen

and Lois McAlister

R. Don Bistline

Date received by County Recorder 4/19/66; Signature SARAH DEVANEY

Recorded County Recorder; Book ..., Page ...; Date Received by State Registrar APR 29 1966

DH 61-027

NO. _____
RECORDED AT REQUEST OF

APR 19 10 09 AM '66

OFFICIAL RECORD BK. NO. ____
BANNOCK COUNTY, IDAHO
SARAH DEVANEY, RECORDER
FEE _____ DEPUTY _____

Department of Health
Bureau of Vital Statistics
Boise, Idaho

STATE OF IDAHO

State File No. 2861
County File No. 427031

(Use typewriter and/or black ink)

County of Bannock 03

Marriage License

KNOW ALL MEN BY THIS CERTIFICATE: That any regularly ordained minister of the Gospel, authorized by the rites and usages of the church or denomination of Christians, Hebrews, or religious body of which he may be a member, or any judge or Justice of the Peace, or competent officer to whom this may come, he not knowing of any lawful impediments thereto, is hereby authorized and empowered to solemnize the rites of Matrimony between:

GROOM		AND	BRIDE	
1. Full Name	Martin C. Tinianow 2-555		9. Full Name	Virginia Anne Elkins 2-555
2. Address:	Denver (City) Denver (County) Colorado (State) 06		10. Address:	Golden (City) Jefferson (County) Colorado (State) 06
3. Age 19	4. Color or Race W	5. Single X 6. Widowed 7. Divorced	11. Age 19	12. Color or Race W 13. Single X 14. Widowed 15. Divorced
8. Birthplace: City	Phoenix State Arizona		16. Maiden Name if previously married	
	7/22/46		17. Birthplace: City	Louisville State Kentucky 6/11/46

And to certify the same to said parties, or either of them under his hand and seal, in his ministerial or official capacity, and thereupon he is required to deliver this copy to the parties so married.

IN TESTIMONY WHEREOF, I have hereunto set my hand and affixed my official seal, at Pocatello, Bannock County, Idaho, this 18th day of April, A. D. 19 66

Sarah Devaney
Recorder

Deputy

Marriage Certificate

I, R. Don Pistline, a Justice 2 of the Peace residing at Pocatello, in the county of Bannock in the State of Idaho do certify that, in accordance with the authority on me conferred by the above license, I did on this 18th day of April, in the year A. D. 19 66 at Pocatello in the County of Bannock 03, in the State of Idaho, solemnize the rites of matrimony between Martin C. Tinianow of Denver in the County of Denver, of the State of Colorado and Virginia Anne Elkins of Golden, in the County of Jefferson of the State of Colorado, in the presence of Wanda Morris and Deloris Stuffelbeam

WITNESS My Hand at the County aforesaid, this 18th day of April, A. D. 19 66

In the presence of:
Deloris Stuffelbeam
and Wanda Morris

R. Don Pistline

Date received by County Recorder 4/21/66; Signature SARAH DEVANEY

Recorded County Recorder; Book ..., Page ...; Date Received by State Registrar APR 29 1966

Officiant should send this copy back to the County Recorder immediately.

DH 61-027

JUN 5 1972

NO. _____
RECORDED AT REQUEST OF

APR 21 3 03 PM '66

OFFICIAL RECORD BK. NO. ____
BANNOCK COUNTY, IDAHO
SARAH DEVANEY, RECORDER
FEE _____ DEPUTY _____

(Use typewriter and/or black ink)

Department of Health
Bureau of Vital Statistics
Boise, Idaho

STATE OF IDAHO

State File No. 2862

County File No. 427032

County of Bannock 03

Marriage License

KNOW ALL MEN BY THIS CERTIFICATE: That any regularly ordained minister of the Gospel, authorized by the rites and usages of the church or denomination of Christians, Hebrews, or religious body of which he may be a member, or any judge or Justice of the Peace, or competent officer to whom this may come, he not knowing of any lawful impediments thereto, is hereby authorized and empowered to solemnize the rites of Matrimony between:

GROOM		AND	BRIDE	
1. Full Name	Lynn Poppleton 1-030		9. Full Name	Janice Wanner 1-030
2. Address:	Inkom (City) Bannock (County) Idaho 13 (State)		10. Address:	Inkom (City) Bannock (County) Idaho 13 (State)
3. Age	21		11. Age	17
4. Color or Race	W		12. Color or Race	W
5. Single	X		13. Single	X
6. Widowed			14. Widowed	
7. Divorced			15. Divorced	
8. Birthplace: City	Logan State Utah 1		16. Maiden Name if previously married	
	6/21/44		17. Birthplace: City	Pocatello State Idaho 1
				8/17/48

And to certify the same to said parties, or either of them under his hand and seal, in his ministerial or official capacity, and thereupon he is required to deliver this copy to the parties so married.

IN TESTIMONY WHEREOF, I have hereunto set my hand and affixed my official seal, at Pocatello, Bannock County, Idaho, this 18 day of April, A. D. 19 66.

SARAH DEVANEY
Recorder

Florence B. Castle
Deputy

Marriage Certificate

I Burl G. McNabb a Bishop of "The Church of Jesus Christ of Latter-day Saints" residing at Inkom, in the county of Bannock in the State of Idaho do certify that, in accordance with the authority on me conferred by the above license, I did on this eighteenth day of April, in the year A. D. 19 66 at Inkom in the County of Bannock 030, in the State of Idaho, solemnize the rites of matrimony between Lynn Poppleton of Inkom in the County of Bannock, of the State of Idaho and Janice Wanner of Inkom, in the County of Bannock of the State of Idaho, in the presence of Jack E. Poppleton and Claude B. Bosworth

WITNESS My Hand at the County aforesaid, this eighteenth day of April, A. D. 19 66

In the presence of:

Jack Edward Poppleton

and Claude B Bosworth

Burl McNabb

Date received by County Recorder 4/21/66 Signature SARAH DEVANEY

Recorded County Recorder; Book ..., Page ...

Date Received APR 29 1966 by State Registrar

Officiant should send this copy back to the County Recorder immediately.

DH 61-027

NO. _____
RECORDED AT REQUEST OF

APR 21 3 02 PM '66

OFFICIAL RECORD BK. NO. ___
BANNOCK COUNTY, IDAHO
SARAH DEVANEY, RECORDER
FEE _____ DEPUTY _____

(Use typewriter and/or black ink)

Officiant should send this copy back to the County Recorder immediately.

Department of Health
Bureau of Vital Statistics
Boise, Idaho

STATE OF IDAHO

State File No. 2863
County File No. 427165

County of Bannock 03

Marriage License

KNOW ALL MEN BY THIS CERTIFICATE: That any regularly ordained minister of the Gospel, authorized by the rites and usages of the church or denomination of Christians, Hebrews, or religious body of which he may be a member, or any judge or Justice of the Peace, or competent officer to whom this may come, he not knowing of any lawful impediments thereto, is hereby authorized and empowered to solemnize the rites of Matrimony between:

GROOM		AND	BRIDE	
1. Full Name	John T. Stevens 2-555		9. Full Name	Linda J. Rawlins 2-555
2. Address:	Provo (City) Utah (County) Utah 45 (State)		10. Address:	Provo (City) Utah (County) Utah 45 (State)
3. Age 19	4. Color or Race W	5. Single X 6. Widowed 7. Divorced	11. Age 19	12. Color or Race W 13. Single X 14. Widowed 15. Divorced
8. Birthplace: City	Price State Utah / 2/16/47		16. Maiden Name if previously married	/
			17. Birthplace: City	Yakima 8/16/46 State Washington

And to certify the same to said parties, or either of them under his hand and seal, in his ministerial or official capacity, and thereupon he is required to deliver this copy to the parties so married.

IN TESTIMONY WHEREOF, I have hereunto set my hand and affixed my official seal, at Pocatello, Bannock County, Idaho, this 18th day of April, A. D. 19 66.

Sarah Devaney
Recorder

Deputy

Marriage Certificate

I, Arthur H. Nielson, an Elder & Bishop in LDS Church residing at 159 South 17th, in the county of Bannock in the State of Idaho do certify that, in accordance with the authority on me conferred by the above license, I did on this 18 day of April, in the year A. D. 19 66 at Pocatello in the County of Bannock 031, in the State of Idaho, solemnize the rites of matrimony between John T. Stevens of Provo in the County of Utah, of the State of Utah and Linda J. Rawlins of Provo, in the County of Utah of the State of Utah, in the presence of Allen W. Godfrey and Elizabeth Sanders.

WITNESS My Hand at the County aforesaid, this 18th day of April, A. D. 1966.

In the presence of:

Allen W. Godfrey

and Elizabeth Sanders

Arthur H Nielson

Date received by County Recorder 4/24/66; Signature SARAH DEVANEY

Recorded County Recorder; Book ..., Page ...; Date Received by State Registrar APR 29 1966

DH 61-027

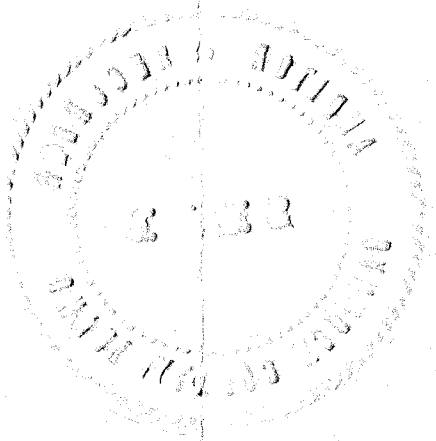

(Use typewriter and/or black ink)

Officiant should send this copy back to the County Recorder immediately.

Department of Health
Bureau of Vital Statistics
Boise, Idaho

STATE OF IDAHO

State File No. 2864
County File No. 427168

County of Bannock 03

Marriage License

KNOW ALL MEN BY THIS CERTIFICATE: That any regularly ordained minister of the Gospel, authorized by the rites and usages of the church or denomination of Christians, Hebrews, or religious body of which he may be a member, or any judge or Justice of the Peace, or competent officer to whom this may come, he not knowing of any lawful impediments thereto, is hereby authorized and empowered to solemnize the rites of Matrimony between:

GROOM		AND	BRIDE	
1. Full Name	William Michael Phillips 2-555		9. Full Name	Sandra Lynn D'Angelo 2-555
2. Address: City	Los Alamitos County Orange State California 05		10. Address City	Huntington Beach County Orange State Calif. 05
3. Age	20		11. Age	18
4. Color or Race	W		12. Color or Race	W
5. Single	X		13. Single	X
6. Widowed			14. Widowed	
7. Divorced			15. Divorced	
8. Birthplace: City	Lindsay State Calif. 1		16. Maiden Name if previously married	
	2/13/46		17. Birthplace: City	Delano State Calif. 1
				10/26/47

And to certify the same to said parties, or either of them under his hand and seal, in his ministerial or official capacity, and thereupon he is required to deliver this copy to the parties so married.

IN TESTIMONY WHEREOF, I have hereunto set my hand and affixed my official seal, at Pocatello, Bannock County, Idaho, this 19th day of April, A. D. 1966.

Sarah Bevaney
Recorder

Deputy

Marriage Certificate

I, Rev. J. Austin Liningor, a Presbyterian Minister residing at Pocatello, in the county of Bannock in the State of Idaho do certify that, in accordance with the authority on me conferred by the above license, I did on this 19th day of April in the year A. D. 1966 at Pocatello in the County of Bannock 03 in the State of Idaho, solemnize the rites of matrimony between William Michael Phillips of Los Angeles in the County of Orange of the State of California and Sandra Lynn D'Angelo of Huntington Beach in the County of Orange of the State of California, in the presence of Mrs. Merritt Greeling and Mrs. Sammy D'Angelo

WITNESS My Hand at the County aforesaid, this 19th day of April A. D. 1966

In the presence of:
Mrs. Merritt Greeling
and Mrs. Sammy D'Angelo

J. Austin Liningor

Date received by County Recorder 4/24/66; Signature SARAH BEVANEY

Recorded County Recorder; Book ..., Page ...; Date Received by State Registrar APR 29 1966

DH 61-027

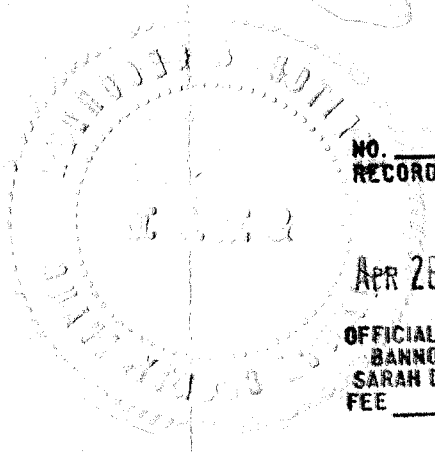

NO. _____
RECORDED AT REQUEST OF

Apr 26 12 09 PM '66

OFFICIAL RECORD BK. NO. ____
BANNOCK COUNTY, IDAHO
SARAH DEVANEY, RECORDER
FEE _____ DEPUTY _____

MAY 17 1966
JUN 14 1966

(Use typewriter and/or black ink)

Officiant should send this copy back to the County Recorder immediately.

Department of Health
Bureau of Vital Statistics
Boise, Idaho

STATE OF IDAHO

State File No. 2865
County File No. 427167

County of Bannock 03

Marriage License

KNOW ALL MEN BY THIS CERTIFICATE: That any regularly ordained minister of the Gospel, authorized by the rites and usages of the church or denomination of Christians, Hebrews, or religious body of which he may be a member, or any judge or Justice of the Peace, or competent officer to whom this may come, he not knowing of any lawful impediments thereto, is hereby authorized and empowered to solemnize the rites of Matrimony between:

GROOM		AND	BRIDE	
1. Full Name	Ronnie Brown 2-555		9. Full Name	LaVida Frances Ballard 1060
2. Address:	Ardmore (City) Carter (County) Oklahoma (State) 37		10. Address:	Fort Hall (City) Bingham (County) Idaho (State) 13
3. Age 19	4. Color or Race I	5. Single x 6. Widowed 7. Divorced /	11. Age 18	12. Color or Race I 13. Single x 14. Widowed 15. Divorced
8. Birthplace: City	Ardmore State Oklahoma		16. Maiden Name if previously married	
	9/13/46		17. Birthplace: City	Portland State Oregon /
				12/4/47

And to certify the same to said parties, or either of them under his hand and seal, in his ministerial or official capacity, and thereupon he is required to deliver this copy to the parties so married.

IN TESTIMONY WHEREOF, I have hereunto set my hand and affixed my official seal, at Pocatello, Bannock County, Idaho, this 19th day of April, A. D. 1966.

SARAH DEVANEY
Recorder
Florence B. Castle
Deputy

Marriage Certificate

I, JAMES POWELL TROTTER, a PRIEST IN THE EPISCOPAL CHURCH residing at POCATELLO, in the county of BANNOCK in the State of Idaho do certify that, in accordance with the authority on me conferred by the above license, I did on this 19th day of APRIL, in the year A. D. 1966 at POCATELLO in the County of BANNOCK 03, in the State of Idaho, solemnize the rites of matrimony between RONNIE BROWN of ARDMORE in the County of CARTER, of the State of OKLAHOMA and LAVIDA FRANCES BALLARD of FORT HALL, in the County of BINGHAM of the State of IDAHO, in the presence of ANGELO HERNANDEZ and JOYCE HERNANDEZ

WITNESS My Hand at the County aforesaid, this NINETEENTH day of APRIL, A. D. 1966

In the presence of:

Angelo Hernandez

and Joyce G. Hernandez

James Powell Trotter

JAMES POWELL TROTTER

Date received by County Recorder 4/26/66; Signature SARAH DEVANEY

Recorded County Recorder; Book ..., Page ...; Date Received by State Registrar APR 29 1966

DH 61-027

NO. _____ _____
RECORDED AT REQUEST OF

APR 26 12 09 PM '66

OFFICIAL RECORD BK. NO. ____
BANNOCK COUNTY, IDAHO
SARAH DEVANEY, RECORDER
FEE _____ DEPUTY _____

(Use typewriter and/or black ink)

Officiant should send this copy back to the County Recorder immediately.

Department of Health
Bureau of Vital Statistics
Boise, Idaho

STATE OF IDAHO

State File No. 2866
County File No. 427336

County of Bannock 03

Marriage License

KNOW ALL MEN BY THIS CERTIFICATE: That any regularly ordained minister of the Gospel, authorized by the rites and usages of the church or denomination of Christians, Hebrews, or religious body of which he may be a member, or any judge or Justice of the Peace, or competent officer to whom this may come, he not knowing of any lawful impediments thereto, is hereby authorized and empowered to solemnize the rites of Matrimony between:

GROOM		AND	BRIDE	
1. Full Name	David Hurley Ault 1-031		9. Full Name	Patricia Ann Brown 1-031
2. Address:	Pocatello (City) Bannock (County) Idaho (State) 13		10. Address:	Pocatello (City) Bannock (County) Idaho (State) 13
3. Age	27		11. Age	19
4. Color or Race	W		12. Color or Race	W
5. Single	X		13. Single	X
6. Widowed			14. Widowed	
7. Divorced	/		15. Divorced	
8. Birthplace: City	Long Beach State California 9/17/38		16. Maiden Name if previously married	
			17. Birthplace: City	Pocatello State Idaho / 2/10/47

And to certify the same to said parties, or either of them under his hand and seal, in his ministerial or official capacity, and thereupon he is required to deliver this copy to the parties so married.

IN TESTIMONY WHEREOF, I have hereunto set my hand and affixed my official seal, at Pocatello, Bannock County, Idaho, this 20th day of April, A. D. 19 66.

SARAH DEVANEY
Recorder

Florence B. Coaste
Deputy

Marriage Certificate

I, H. R. Oberg, a Minister residing at Pocatello, in the county of Bannock in the State of Idaho do certify that, in accordance with the authority on me conferred by the above license, I did on this 20th day of April, in the year A. D. 19 66 at Pocatello in the County of Bannock 03/, in the State of Idaho, solemnize the rites of matrimony between David Hurley Ault of Pocatello in the County of Bannock, of the State of Idaho and Patricia Ann Brown of Pocatello, in the County of Bannock of the State of Idaho, in the presence of Judy A. Richards and Adrian LeRoy Layfield

WITNESS My Hand at the County aforesaid, this Twentieth day of April, A. D. 19 66

In the presence of:
Judy A. Richards
and Adrian LeRoy Layfield

H. R. Oberg

Date received by County Recorder 4/29/66 Signature SARAH DEVANEY

Recorded County Recorder; Book ..., Page ...; Date Received by State Registrar MAY 11 1966

DH 61-027

NO. _____ _____
RECORDED AT REQUEST OF

APR 29 10 02 AM '66

OFFICIAL RECORD BK. NO. ___
BANNOCK COUNTY, IDAHO
SARAH DEVANEY, RECORDER
FEE _____ DEPUTY _____

(Use typewriter and/or black ink)

Officiant should send this copy back to the County Recorder immediately.

Department of Health
Bureau of Vital Statistics
Boise, Idaho

STATE OF IDAHO

State File No. 2867
County File No. 427331

County of Bannock 03

Marriage License

KNOW ALL MEN BY THIS CERTIFICATE: That any regularly ordained minister of the Gospel, authorized by the rites and usages of the church or denomination of Christians, Hebrews, or religious body of which he may be a member, or any judge or Justice of the Peace, or competent officer to whom this may come, he not knowing of any lawful impediments thereto, is hereby authorized and empowered to solemnize the rites of Matrimony between:

GROOM		AND	BRIDE	
1. Full Name	William M. Baker 1-03/		9. Full Name	Jolene Cinda Nielsen 1-03/
2. Address:	Pocatello (City) Bannock (County) Idaho/3 (State)		10. Address:	Pocatello (City) Bannock (County) Idaho/3 (State)
3. Age 19	4. Color or Race W	5. Single X 6. Widowed 7. Divorced	11. Age 19	12. Color or Race W 13. Single X 14. Widowed 15. Divorced
8. Birthplace: City	Pocatello State Idaho /		16. Maiden Name if previously married	
	5/1/46		17. Birthplace: City	Pocatello State Idaho / 10/3/46

And to certify the same to said parties, or either of them under his hand and seal, in his ministerial or official capacity, and thereupon he is required to deliver this copy to the parties so married.

IN TESTIMONY WHEREOF, I have hereunto set my hand and affixed my official seal, at Pocatello, Bannock County, Idaho, this 15th day of April, A. D. 19 66.

Sarah Devaney
Recorder

Deputy

Marriage Certificate

I, Delbert E. Fannin, a Elder, Church of Jesus Christ of L.D.S residing at 770 Washington, in the county of Bannock in the State of Idaho do certify that, in accordance with the authority on me conferred by the above license, I did on this 20th day of April, in the year A. D. 19 66 at Pocatello in the County of Bannock 03/, in the State of Idaho, solemnize the rites of matrimony between WILLIAM M. BAKER of Pocatello in the County of Bannock, of the State of Idaho and JOLENE CINDA NIELSEN of Pocatello, in the County of Bannock of the State of Idaho, in the presence of Tim Van Clezie and FarLee Craig

WITNESS My Hand at the County aforesaid, this 20th day of April, A. D. 1966

In the presence of:

Tim Van Clezie

and FarLee Craig

Delbert E Fannin

Date received by County Recorder 4/29/66; Signature SARAH DEVANEY

Recorded County Recorder; Book ..., Page ...

Date Received by State Registrar MAY 11 1966

DH 61-027

NO. _____
RECORDED AT REQUEST OF

APR 29 10 02 AM '66

OFFICIAL RECORD BK. NO. ____
BANNOCK COUNTY, IDAHO
SARAH DEVANEY, RECORDER
FEE _____ DEPUTY _____

(Use typewriter and/or black ink)

Officiant should send this copy back to the County Recorder immediately.

Department of Health
Bureau of Vital Statistics
Boise, Idaho

STATE OF IDAHO

State File No. 2868
County File No. 427169

County of Bannock 03

Marriage License

KNOW ALL MEN BY THIS CERTIFICATE: That any regularly ordained minister of the Gospel, authorized by the rites and usages of the church or denomination of Christians, Hebrews, or religious body of which he may be a member, or any judge or Justice of the Peace, or competent officer to whom this may come, he not knowing of any lawful impediments thereto, is hereby authorized and empowered to solemnize the rites of Matrimony between:

GROOM		AND	BRIDE	
1. Full Name	Lawrence Staggs 2-555		9. Full Name	Helen Krogh 2-555
2. Address	Los Angeles (City) Los Angeles (County) Calif. (State) 05		10. Address	Los Angeles (City) Los Angeles (County) Calif. (State) 05
3. Age	18		11. Age	21
4. Color or Race	W		12. Color or Race	W
5. Single	X		13. Single	X
6. Widowed			14. Widowed	
7. Divorced			15. Divorced	
8. Birthplace: City	Los Angeles		16. Maiden Name if previously married	
State	Calif.		17. Birthplace: City	San Referl
	11/16/47		State	Calif.
				11/24/44

And to certify the same to said parties, or either of them under my hand and seal, in his ministerial or official capacity, and thereupon he is required to deliver this copy to the parties so married.

IN TESTIMONY WHEREOF, I have hereunto set my hand and affixed my official seal, at Pocatello, Bannock County, Idaho, this 20 day of April, A. D. 19 66.

Sarah Devaney
Recorder

Deputy

Marriage Certificate

I, Vernal J. Taysom, a Bishop in the LDS Church residing at Pocatello, in the county of Bannock in the State of Idaho do certify that, in accordance with the authority on me conferred by the above license, I did on this 20th day of April in the year A. D. 1966 at Pocatello in the County of Bannock 03, in the State of Idaho, solemnize the rites of matrimony between Lawrence Staggs of Los Angeles in the County of Los Angeles, of the State of California and Helen Krogh of Los Angeles, in the County of Los Angeles of the State of California, in the presence of Earl Packer and Della Packer

WITNESS My Hand at the County aforesaid, this 20th day of April, A. D. 1966

In the presence of:

Wm Earl Packer

and Della Packer

Vernal J. Taysom, Bishop

Date received by County Recorder 4/26/66 Signature SARAH DEVANEY County Recorder; Recorded Book ..., Page ...; Date Received by State Registrar APR 29 1966

DH 61-027

NO. _____
RECORDED AT REQUEST OF

APR 26 12 09 PM '66

OFFICIAL RECORD BK. NO. ____
BANNOCK COUNTY, IDAHO
SARAH DEVANEY, RECORDER
FEE _____ DEPUTY _____

SEP 6 1966

(Use typewriter and/or black ink)

Officiant should send this copy back to the County Recorder immediately.

Department of Health
Bureau of Vital Statistics
Boise, Idaho

STATE OF IDAHO

State File No. 2869
County File No. 427170

County of Bannock 03

Marriage License

KNOW ALL MEN BY THIS CERTIFICATE: That any regularly ordained minister of the Gospel, authorized by the rites and usages of the church or denomination of Christians, Hebrews, or religious body of which he may be a member, or any judge or Justice of the Peace, or competent officer to whom this may come, he not knowing of any lawful impediments thereto, is hereby authorized and empowered to solemnize the rites of Matrimony between:

GROOM		AND	BRIDE	
1. Full Name	Joseph Parry 2-555		9. Full Name	Mabel Peterson 2-555
2. Address:	Salt Lake City (City) - Salt Lake (County) - Utah (State) 45		10. Address:	Salt Lake City (City) - Salt Lake (County) - Utah (State) 45
3. Age	45		11. Age	44
4. Color or Race	W		12. Color or Race	W
5. Single	X		13. Single	
6. Widowed			14. Widowed	X
7. Divorced			15. Divorced	
8. Birthplace: City	Salt Lake City State Utah / 7/1/20		16. Maiden Name if previously married	Mabel Aston
			17. Birthplace: City	Salt Lake City State Utah / 6/5/21

And to certify the same to said parties, or either of them under his hand and seal, in his ministerial or official capacity, and thereupon he is required to deliver this copy to the parties so married.

IN TESTIMONY WHEREOF, I have hereunto set my hand and affixed my official seal, at Pocatello, Bannock County, Idaho, this 21 day of April, A. D. 19 66.

SARAH DEVANEY
Recorder
Florence B Castle
Deputy

Marriage Certificate

I, Wayne L. Loveless, a Justice of the Peace residing at Pocatello, in the county of Bannock in the State of Idaho do certify that, in accordance with the authority on me conferred by the above license, I did on this 21st day of April, in the year A. D. 19 66 at Pocatello in the County of Bannock 031 in the State of Idaho, solemnize the rites of matrimony between Joseph Parry of Salt Lake City in the County of Salt Lake of the State of ~~Idaho~~ Utah and Mabel Peterson of Salt Lake City, in the County of Salt Lake of the State of Utah, in the presence of George Cooper and Linda Cooper

WITNESS My Hand at the County aforesaid, this 21st day of April, A. D. 19 66

In the presence of:
George Cooper Jr
and Linda Cooper

Wayne L. Loveless

Date received by County Recorder 4/26/66; Signature SARAH DEVANEY

Recorded County Recorder; Book ..., Page ...

Date Received APR 29 1966; by State Registrar

DH 61-027

NO. _____
RECORDED AT REQUEST OF

APR 26 12 09 PM '66

OFFICIAL RECORD BK. NO. ____
BANNOCK COUNTY, IDAHO
SARAH DEVANEY, RECORDER
FEE _____ DEPUTY _____

(Use typewriter and/or black ink)

Officiant should send this copy back to the County Recorder immediately.

Department of Health
Bureau of Vital Statistics
Boise, Idaho

STATE OF IDAHO

State File No. 2870
County File No. 427171

County of Bannock 03

Marriage License

KNOW ALL MEN BY THIS CERTIFICATE: That any regularly ordained minister of the Gospel, authorized by the rites and usages of the church or denomination of Christians, Hebrews, or religious body of which he may be a member, or any judge or Justice of the Peace, or competent officer to whom this may come, he not knowing of any lawful impediments thereto, is hereby authorized and empowered to solemnize the rites of Matrimony between:

GROOM		AND	BRIDE	
1. Full Name	Raymond J. Almos 2-555		9. Full Name	Gladys Witt 2-555
2. Address:	Pomona (City) Los Angeles (County) California (State) 05		10. Address:	Pomona (City) Los Angeles (County) California (State) 05
3. Age 19 4. Color or Race W 5. Single X 6. Widowed 7. Divorced			11. Age 19 12. Color or Race W 13. Single X 14. Widowed 15. Divorced	
8. Birthplace: City	Detroit State Michigan 1/9/47 /		16. Maiden Name if previously married	/
			17. Birthplace: City	Los Angeles State California 11/10/46

And to certify the same to said parties, or either of them under his hand and seal, in his ministerial or official capacity, and thereupon he is required to deliver this copy to the parties so married.

IN TESTIMONY WHEREOF, I have hereunto set my hand and affixed my official seal, at Pocatello, Bannock County, Idaho, this 21st day of April, A. D. 1966.

SARAH DEVANEY
Recorder

Florence B. Castle
Deputy

Marriage Certificate

I, R. Don Bistline, a Justice of the Peace residing at Pocatello, in the county of Bannock in the State of Idaho do certify that, in accordance with the authority on me conferred by the above license, I did on this 21st day of April, in the year A. D. 19 66 at Pocatello in the County of Bannock 03, in the State of Idaho, solemnize the rites of matrimony between Raymond J. Almos of Pomona in the County of Los Angeles, of the State of California and Gladys Witt of Pomona, in the County of Los Angeles of the State of California, in the presence of Mary Brown and Wanda Morris

WITNESS My Hand at the County aforesaid, this 21st day of April, A. D. 19 66

In the presence of: Mary E. Brown

and Wanda Morris

R. Don Bistline

Date received by County Recorder 4/26/66; Signature SARAH DEVANEY

Recorded County Recorder; Book ..., Page ...; Date Received APR 29 1966 by State Registrar

DH 61-027

NO. _____
RECORDED AT REQUEST OF

APR 26 12 09 PM '66

OFFICIAL RECORD BK. NO. ____
BANNOCK COUNTY, IDAHO
SARAH DEVANEY, RECORDER
FEE _____ DEPUTY _____

DEC 6 1977

(Use typewriter and/or black ink)

Officiant should send this copy back to the County Recorder immediately.

Department of Health
Bureau of Vital Statistics
Boise, Idaho

STATE OF IDAHO

State File No. 2871
County File No. 427172

County of Bannock 03

Marriage License

KNOW ALL MEN BY THIS CERTIFICATE: That any regularly ordained minister of the Gospel, authorized by the rites and usages of the church or denomination of Christians, Hebrews, or religious body of which he may be a member, or any judge or Justice of the Peace, or competent officer to whom this may come, he not knowing of any lawful impediments thereto, is hereby authorized and empowered to solemnize the rites of Matrimony between:

GROOM		AND	BRIDE	
1. Full Name	Michael J. Lowe 2-555		9. Full Name	Caren Studer 2-555
2. Address:	Winona (City) Logan (County) Kansas (State) 17		10. Address:	Wichita (City) Sedgewick (County) Kansas (State) 17
3. Age	19		11. Age	19
4. Color or Race	W		12. Color or Race	W
5. Single	X		13. Single	X
6. Widowed			14. Widowed	
7. Divorced			15. Divorced	
8. Birthplace: City	Goodland State Kansas / 11/2/46		16. Maiden Name if previously married	
			17. Birthplace: City	Wichita State Kansas / 5/15/46

And to certify the same to said parties, or either of them under his hand and seal, in his ministerial or official capacity, and thereupon he is required to deliver this copy to the parties so married.

IN TESTIMONY WHEREOF, I have hereunto set my hand and affixed my official seal, at Pocatello, Bannock County, Idaho, this 22nd day of April, A. D. 19 66.

SARAH DEVANEY
Recorder

Clarine K. Mitchell
Deputy

Marriage Certificate

I, Meritt Conrad Holmes, a Minister residing at Pocatello, in the county of Bannock in the State of Idaho do certify that, in accordance with the authority on me conferred by the above license, I did on this 22nd day of April, in the year A. D. 19 66 at Pocatello in the County of Bannock 031, in the State of Idaho, solemnize the rites of matrimony between Michael J. Lowe of Winona in the County of Logan, of the State of Kansas and Caren Studer of Wichita, in the County of Sedgewick of the State of Kansas, in the presence of Duane Nordseth and Marion Nordseth

WITNESS My Hand at the County aforesaid, this 22nd day of April, A. D. 19 66

In the presence of:

Marion Nordseth
and Duane Nordseth

Meritt C. Holmes

Date received by County Recorder 4/26/66; Signature SARAH DEVANEY

Recorded County Recorder; Book ..., Page ...

Date Received APR 29 1966 by State Registrar

DH 61-027

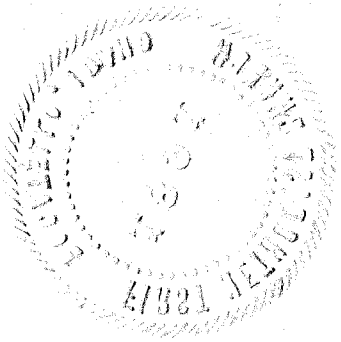

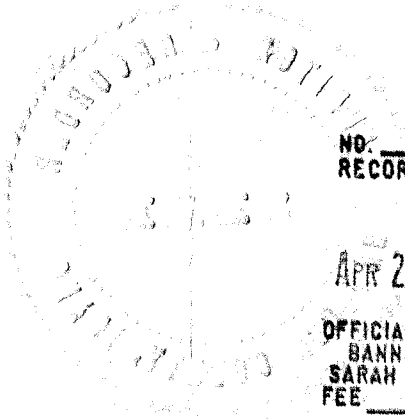

NO. _____
RECORDED AT REQUEST OF

APR 26 12 09 PM '66

OFFICIAL RECORD BK. NO. ____
BANNOCK COUNTY, IDAHO
SARAH DEVANEY, RECORDER
FEE _____ DEPUTY _____

(Use typewriter and/or black ink)

Officiant should send this copy back to the County Recorder immediately.

Department of Health
Bureau of Vital Statistics
Boise, Idaho

STATE OF IDAHO

State File No. 2872
County File No.

County of Bannock 03

Marriage License

427335

KNOW ALL MEN BY THIS CERTIFICATE: That any regularly ordained minister of the Gospel, authorized by the rites and usages of the church or denomination of Christians, Hebrews, or religious body of which he may be a member, or any judge or Justice of the Peace, or competent officer to whom this may come, he not knowing of any lawful impediments thereto, is hereby authorized and empowered to solemnize the rites of Matrimony between:

GROOM		AND	BRIDE	
1. Full Name	James P. Fenwick Jr. (-03/)		9. Full Name	Linda Packer (-03/)
2. Address:	Pocatello (City) Bannock (County) Idaho (State) /3		10. Address	Pocatello (City) Bannock (County) Idaho (State) /3
3. Age 25	4. Color or Race W 5. Single X 6. Widowed 7. Divorced		11. Age 20	12. Color or Race W 13. Single X 14. Widowed 15. Divorced
8. Birthplace: City	Nyssa State Oregon /		16. Maiden Name if previously married	
8/11/39			17. Birthplace: City	Boise State Idaho /
			9/29/45	

And to certify the same to said parties, or either of them under his hand and seal, in his ministerial or official capacity, and thereupon he is required to deliver this copy to the parties so married.

IN TESTIMONY WHEREOF, I have hereunto set my hand and affixed my official seal, at Pocatello, Bannock County, Idaho, this 20 day of April, A. D. 19 66.

Sarah Devaney
Recorder

Deputy

Marriage Certificate

I, J. Russell Houston, a Minister of the Gospel residing at Pocatello, in the county of Bannock in the State of Idaho do certify that, in accordance with the authority on me conferred by the above license, I did on this 22nd day of April, in the year A. D. 19 66 at Pocatello in the County of Bannnock 031, in the State of Idaho, solemnize the rites of matrimony between James P. Fenwick, Jr. of Pocatello in the County of Bannock, of the State of Idaho and Linda Packer of Pocatello, in the County of Bannock of the State of Idaho, in the presence of Richard M. Gaines and Johanna Packer

WITNESS My Hand at the County aforesaid, this 22nd day of April, A. D. 19 66

In the presence of:
Richard M Gaines
and Johanna Packer

J. Russell Houston

Date received by County Recorder 4/29/66 Signature SARAH DEVANEY

Recorded ... County Recorder; Book ..., Page ...;

Date Received MAY 11 1966 by State Registrar

DH 61-027

NO. _____
RECORDED AT REQUEST OF

APR 29 10 02 AM '66

OFFICIAL RECORD BK. NO. ____
BANNOCK COUNTY, IDAHO
SARAH DEVANEY, RECORDER
FEE _____ DEPUTY _____

(Use typewriter and/or black ink)

Officiant should send this copy back to the County Recorder immediately.

Department of Health
Bureau of Vital Statistics
Boise, Idaho

STATE OF IDAHO

State File No. 2873

County File No. 427338

County of Bannock 03

Marriage License

KNOW ALL MEN BY THIS CERTIFICATE: That any regularly ordained minister of the Gospel, authorized by the rites and usages of the church or denomination of Christians, Hebrews, or religious body of which he may be a member, or any judge or Justice of the Peace, or competent officer to whom this may come, he not knowing of any lawful impediments thereto, is hereby authorized and empowered to solemnize the rites of Matrimony between:

GROOM	AND	BRIDE
1. Full Name: Max Jorgensen 1-061		9. Full Name: Carole Higley 1-031
2. Address: Blackfoot (City) Bingham (County) Idaho (State) 13		10. Address: Pocatello (City) Bannock (County) Idaho (State) 13
3. Age 34 4. Color or Race W 5. Single 6. Widowed 7. Divorced X		11. Age 30 12. Color or Race W 13. Single 14. Widowed 15. Divorced X
8. Birthplace: City Idaho Falls State Idaho / 2/28/32		16. Maiden Name if previously married Carole Payne 17. Birthplace: City Pocatello State Idaho / 12/24/35

And to certify the same to said parties, or either of them under his hand and seal, in his ministerial or official capacity, and thereupon he is required to deliver this copy to the parties so married.

IN TESTIMONY WHEREOF, I have hereunto set my hand and affixed my official seal, at Pocatello, Bannock County, Idaho, this 22nd day of April, A. D. 19 66.

SARAH DEVANEY
Recorder

Clarence B. Castle
Deputy

Marriage Certificate

I, Ellwood J. Stephens, a Stake President residing at Pocatello, in the county of Bannock in the State of Idaho do certify that, in accordance with the authority on me conferred by the above license, I did on this 22 day of April, in the year A. D. 1966 at Pocatello in the County of Bannock 03, in the State of Idaho, solemnize the rites of matrimony between Max Jorgensen of Blackfoot in the County of Bingham, of the State of Idaho and Carole Higley of Pocatello, in the County of Bannock of the State of Idaho /, in the presence of Charles E. Roper and James L. Payne

WITNESS My Hand at the County aforesaid, this 22 day of April, A. D. 1966

In the presence of:

Charles E. Roper

and James L. Payne

Ellwood J. Stephens

Date received by County Recorder 4/29/66; Signature SARAH DEVANEY

Recorded County Recorder; Book ..., Page ...; Date Received by State Registrar MAY 11 1966

DH 61-027

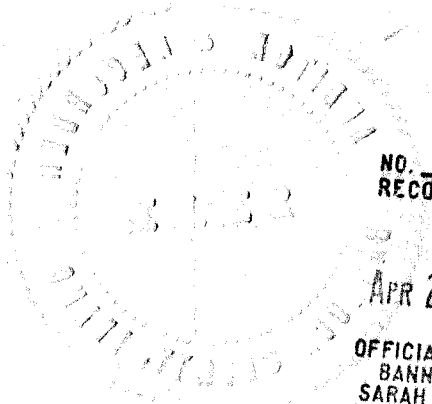

NO. _____
RECORDED AT REQUEST OF

APR 29 10 02 AM '66

OFFICIAL RECORD BK. NO. ____
BANNOCK COUNTY, IDAHO
SARAH DEVANEY, RECORDER
FEE _____ DEPUTY _____

(Use typewriter and/or black ink)

Officiant should send this copy back to the County Recorder immediately.

Department of Health
Bureau of Vital Statistics
Boise, Idaho

STATE OF IDAHO

State File No. 2874
County File No. 27339

County of Bannock 03

Marriage License

KNOW ALL MEN BY THIS CERTIFICATE: That any regularly ordained minister of the Gospel, authorized by the rites and usages of the church or denomination of Christians, Hebrews, or religious body of which he may be a member, or any judge or Justice of the Peace, or competent officer to whom this may come, he not knowing of any lawful impediments thereto, is hereby authorized and empowered to solemnize the rites of Matrimony between:

GROOM		AND	BRIDE	
1. Full Name	Kay D. Olson 1-031		9. Full Name	Carolyn Joan Anderson 1-031
2. Address:	Pocatello (City) Bannock (County) Idaho (State) 13		10. Address:	Pocatello (City) Bannock (County) Idaho (State) 13
3. Age	35		11. Age	33
4. Color or Race	W		12. Color or Race	W
5. Single			13. Single	
6. Widowed			14. Widowed	
7. Divorced	X		15. Divorced	X
8. Birthplace: City	Preston State Idaho / 11/21/30		16. Maiden Name if previously married	Carolyn Joan Morton
			17. Birthplace: City	Shoshone State Idaho / 7/17/32

And to certify the same to said parties, or either of them under his hand and seal, in his ministerial or official capacity, and thereupon he is required to deliver this copy to the parties so married.

IN TESTIMONY WHEREOF, I have hereunto set my hand and affixed my official seal, at Pocatello, Bannock County, Idaho, this 22 day of April, A. D. 19 66.

SARAH DEVANEY
Recorder
Florence B Castle
Deputy

Marriage Certificate

I, R. Don Bistline, a Justice of the Peace residing at Pocatello, in the county of Bannock in the State of Idaho do certify that, in accordance with the authority on me conferred by the above license, I did on this 22d day of April, in the year A. D. 19 66 at Pocatello in the County of Bannock 031, in the State of Idaho, solemnize the rites of matrimony between Kay D. Olson of Pocatello in the County of Bannock, of the State of Idaho and Carolyn Joan Anderson of Pocatello, in the County of Bannock of the State of Idaho, in the presence of Lois E. Morton and Neldon Radford

WITNESS My Hand at the County aforesaid, this 22d day of April, A. D. 19 66

In the presence of:
Lois E Morton
and Neldon N Radford

R. Don Bistline

Date received by County Recorder 4/29/66; Signature SARAH DEVANEY

Recorded County Recorder; Book ..., Page ...; Date Received by State Registrar MAY 11 1966

DH 61-027

NO. _____
RECORDED AT REQUEST OF

APR 29 10 02 AM '66

OFFICIAL RECORD BK. NO. ____
BANNOCK COUNTY, IDAHO
SARAH DEVANEY, RECORDER
FEE _____ DEPUTY _____

(Use typewriter and/or black ink)

Officiant should send this copy back to the County Recorder immediately.

Department of Health
Bureau of Vital Statistics
Boise, Idaho

STATE OF IDAHO

State File No. 2875
County File No. 427332

County of Bannock 03

Marriage License

KNOW ALL MEN BY THIS CERTIFICATE: That any regularly ordained minister of the Gospel, authorized by the rites and usages of the church or denomination of Christians, Hebrews, or religious body of which he may be a member, or any judge or Justice of the Peace, or competent officer to whom this may come, he not knowing of any lawful impediments thereto, is hereby authorized and empowered to solemnize the rites of Matrimony between:

GROOM		AND	BRIDE	
1. Full Name	Donald D. Weller 2-5555		9. Full Name	Donna Jeane Bower 1-031
2. Address:	Phoenix (City) Maricopa (County) Arizona (State) 03		10. Address:	Pocatello (City) Bannock (County) Idaho (State) 13
3. Age	20		11. Age	20
4. Color or Race	W		12. Color or Race	W
5. Single	X		13. Single	X
6. Widowed			14. Widowed	
7. Divorced			15. Divorced	
8. Birthplace: City	Caldwell State Idaho / 10/4/45		16. Maiden Name if previously married	
			17. Birthplace: City	Ontario State Oregon / 4/26/45

And to certify the same to said parties, or either of them under his hand and seal, in his ministerial or official capacity, and thereupon he is required to deliver this copy to the parties so married.

IN TESTIMONY WHEREOF, I have hereunto set my hand and affixed my official seal, at Pocatello, Bannock County, Idaho, this 15th day of April, A. D. 1966.

SARAH DEVANEY
Recorder

Florence K. Castle
Deputy

Marriage Certificate

I, Richard L. Ashworth, a minister residing at 1520 Cleveland, Caldwell, in the county of Canyon in the State of Idaho do certify that, in accordance with the authority on me conferred by the above license, I did on this 23rd day of April, in the year A. D. 1966 at Caldwell in the County of Canyon 141, in the State of Idaho, solemnize the rites of matrimony between Donald D. Weller of Phoenix in the County of Maricopa, of the State of Arizona and Donna Jeane Bower of Pocatello, in the County of Bannock of the State of Idaho, in the presence of Orelia H Sutter and Sharon Austin

WITNESS My Hand at the County aforesaid, this 23rd day of April, A. D. 1966

In the presence of:

Orelia H Sutter

and Sharon Austin

Richard L Ashworth

Date received by County Recorder 4/29/66; Signature SARAH DEVANEY

Recorded County Recorder; Book ..., Page ...

Date Received MAY 11 1966; by State Registrar

DH 61-027

APR 9 1969

NO. _____
RECORDED AT REQUEST OF

APR 29 10 02 AM '66

OFFICIAL RECORD BK. NO. ____
BANNOCK COUNTY, IDAHO
SARAH DEVANEY, RECORDER
FEE _____ DEPUTY _____

(Use typewriter and/or black ink)

Officiant should send this copy back to the County Recorder immediately.

Department of Health
Bureau of Vital Statistics
Boise, Idaho

STATE OF IDAHO

State File No. 2876
County File No. 127333

County of Bannock 03

Marriage License

KNOW ALL MEN BY THIS CERTIFICATE: That any regularly ordained minister of the Gospel, authorized by the rites and usages of the church or denomination of Christians, Hebrews, or religious body of which he may be a member, or any judge or Justice of the Peace, or competent officer to whom this may come, he not knowing of any lawful impediments thereto, is hereby authorized and empowered to solemnize the rites of Matrimony between:

GROOM		AND	BRIDE	
1. Full Name	Robert L. Evans 1-390		9. Full Name	Nancy Jane Glenn 1-031
2. Address:	Arbon (City) Power (County) Idaho (State) 13		10. Address	Pocatello (City) Bannock (County) Idaho (State) 13
3. Age 19	4. Color or Race W 5. Single X 6. Widowed 7. Divorced		11. Age 16	12. Color or Race W 13. Single X 14. Widowed 15. Divorced
8. Birthplace: City	Pocatello State Idaho / 8/12/46		16. Maiden Name if previously married	
			17. Birthplace: City	Pocatello State Idaho / 1/23/50

And to certify the same to said parties, or either of them under his hand and seal, in his ministerial or official capacity, and thereupon he is required to deliver this copy to the parties so married.

IN TESTIMONY WHEREOF, I have hereunto set my hand and affixed my official seal, at Pocatello, Bannock County, Idaho, this 18 day of April, A. D. 19 66.

Sarah Devaney
Recorder

Deputy

Marriage Certificate

I, Harry M. Hirschi, a Bishop of the L.D.S. Church residing at Pocatello, in the county of Bannock in the State of Idaho do certify that, in accordance with the authority on me conferred by the above license, I did on this 23 day of April, in the year A. D. 19 66 at Pocatello in the County of Bannock 03 /, in the State of Idaho, solemnize the rites of matrimony between Robert L.Evans of Arbon in the County of Power, of the State of Idaho and Nancy Jane Glenn of Pocatello, in the County of Bannock of the State of Idaho, in the presence of Larry D. Spangler and Carol Ann Smith

WITNESS My Hand at the County aforesaid, this 23 day of April, A. D. 19 66

In the presence of:

Larry D. Spangler

and Carol Ann Smith

Harry M. Hirschi

Date received by County Recorder 4/29/66 SARAH DEVANEY Signature

Recorded County Recorder; Book ..... Page ..... ; Date Received by State Registrar MAY 11 1966

DH 61-027

NO. _____
RECORDED AT REQUEST OF

APR 29 10 02 AM '66

OFFICIAL RECORD BK. NO. ____
BANNOCK COUNTY, IDAHO
SARAH DEVANEY, RECORDER
FEE _____ DEPUTY _____

(Use typewriter and/or black ink)

Officiant should send this copy back to the County Recorder immediately.

Department of Health
Bureau of Vital Statistics
Boise, Idaho

STATE OF IDAHO

State File No. 2877
County File No. 427334

County of Bannock 03

Marriage License

KNOW ALL MEN BY THIS CERTIFICATE: That any regularly ordained minister of the Gospel, authorized by the rites and usages of the church or denomination of Christians, Hebrews, or religious body of which he may be a member, or any judge or Justice of the Peace, or competent officer to whom this may come, he not knowing of any lawful impediments thereto, is hereby authorized and empowered to solemnize the rites of Matrimony between:

GROOM		AND	BRIDE	
1. Full Name	Thomas J. Hanson 1-031		9. Full Name	Mary B. Clark 1-031
2. Address:	Pocatello (City) Bannock (County) Idaho (State) 13		10. Address:	Pocatello (City) Bannock (County) Idaho (State) 13
3. Age	40		11. Age	41
4. Color or Race	W		12. Color or Race	W
5. Single			13. Single	
6. Widowed			14. Widowed	
7. Divorced	x		15. Divorced	x
8. Birthplace: City	Idaho Falls State Idaho /		16. Maiden Name if previously married	Mary Belle Lacy /
	5/4/26		17. Birthplace: City	Lamar State Colorado
				5/29/24

And to certify the same to said parties, or either of them under his hand and seal, in his ministerial or official capacity, and thereupon he is required to deliver this copy to the parties so married.

IN TESTIMONY WHEREOF, I have hereunto set my hand and affixed my official seal, at Pocatello, Bannock County, Idaho, this 19th day of April, A. D. 19 66.

SARAH DEVANEY
Recorder

Florence B. Castle
Deputy

Marriage Certificate

I, Harold F. Miley, a Bishop in the L. D. S. Church residing at Pocatello, in the county of Bannock in the State of Idaho do certify that, in accordance with the authority on me conferred by the above license, I did on this 23rd day of April, in the year A. D. 19 66 at Pocatello in the County of Bannock 031, in the State of Idaho, solemnize the rites of matrimony between Thomas J. Hanson of Pocatello in the County of Bannock, of the State of Idaho and Mary B. Clark of Pocatello, in the County of Bannock of the State of Idaho, in the presence of Doyle Dille and Marie Dille

WITNESS My Hand at the County aforesaid, this 23rd day of April, A. D. 19 66

In the presence of: Doyle Dille

and Marie Dille

Harold F. Miley

Date received by County Recorder 4/29/66; SARAH DEVANEY, Signature

Recorded County Recorder; Book ..., Page ...; Date Received by State Registrar MAY 11 1966

DH 61-027

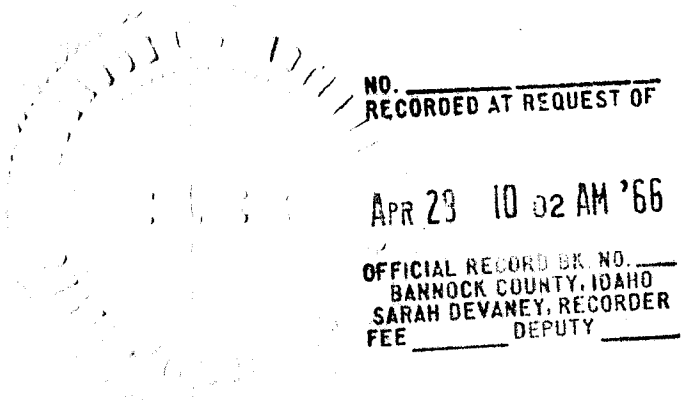
NO.
RECORDED AT REQUEST OF
APR 29 10 02 AM '66
OFFICIAL RECORD BK. NO.
BANNOCK COUNTY, IDAHO
SARAH DEVANEY, RECORDER
FEE
DEPUTY

(Use typewriter and/or black ink)

Officiant should send this copy back to the County Recorder immediately.

Department of Health
Bureau of Vital Statistics
Boise, Idaho

STATE OF IDAHO

State File No. 2878
County File No. 427337

County of Bannock 03

Marriage License

KNOW ALL MEN BY THIS CERTIFICATE: That any regularly ordained minister of the Gospel, authorized by the rites and usages of the church or denomination of Christians, Hebrews, or religious body of which he may be a member, or any judge or Justice of the Peace, or competent officer to whom this may come, he not knowing of any lawful impediments thereto, is hereby authorized and empowered to solemnize the rites of Matrimony between:

GROOM		AND	BRIDE	
1. Full Name	Roland C. Conklin 1-240		9. Full Name	Donna Crippen 1-031
2. Address:	Hagerman (City) Gooding (County) Idaho (State) 13		10. Address	Pocatello (City) Bannock (County) Idaho (State) 13
3. Age	21		11. Age	18
4. Color or Race	W		12. Color or Race	W
5. Single	X		13. Single	X
6. Widowed			14. Widowed	
7. Divorced			15. Divorced	
8. Birthplace: City	Wendell State Idaho 3/3/45		16. Maiden Name if previously married	
			17. Birthplace: City	Twin Falls State Idaho 7/20/47

And to certify the same to said parties, or either of them under his hand and seal, in his ministerial or official capacity, and thereupon he is required to deliver this copy to the parties so married.

IN TESTIMONY WHEREOF, I have hereunto set my hand and affixed my official seal, at Pocatello, Bannock County, Idaho, this 21st day of April, A. D. 19 66.

Sarah Devaney
Recorder

Deputy

Marriage Certificate

I, Rev Donald A Wassmuth, a Catholic Priest residing at Pocatello, in the county of Bannock in the State of Idaho do certify that, in accordance with the authority on me conferred by the above license, I did on this 23rd day of April, in the year A. D. 19 66 at Pocatello in the County of Bannock 031, in the State of Idaho, solemnize the rites of matrimony between Roland C. Conklin of Hagerman in the County of Gooding, of the State of Idaho and Donna Crippen of Pocatello, in the County of Bannock of the State of Idaho, in the presence of Marion R Gridley and Diana Bird

WITNESS My Hand at the County aforesaid, this 23rd day of April, A. D. 19 66

In the presence of:

Marion R. Gridley

and Diana Bird

Rev. Donald A Wassmuth

Date received by County Recorder 4/29/66 Signature SARAH DEVANEY

Recorded County Recorder; Book ..., Page ...;

Date Received by State Registrar MAY 11 1966

DH 61-027

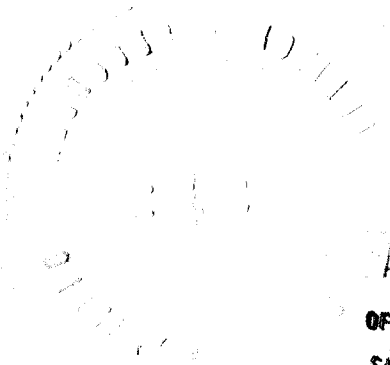

NO. _____
RECORDED AT REQUEST OF

APR 29 10 02 AM '66

OFFICIAL RECORD BK. NO. ____
BANNOCK COUNTY, IDAHO
SARAH DEVANEY, RECORDER
FEE _____ DEPUTY _____

(Use typewriter and/or black ink)

Officiant should send this copy back to the County Recorder immediately.

Department of Health
Bureau of Vital Statistics
Boise, Idaho

STATE OF IDAHO

State File No. 2879
County File No. 427409

County of Bannock 03

Marriage License

KNOW ALL MEN BY THIS CERTIFICATE: That any regularly ordained minister of the Gospel, authorized by the rites and usages of the church or denomination of Christians, Hebrews, or religious body of which he may be a member, or any judge or Justice of the Peace, or competent officer to whom this may come, he not knowing of any lawful impediments thereto, is hereby authorized and empowered to solemnize the rites of Matrimony between:

GROOM		AND	BRIDE	
1. Full Name	S. Terry Rock 2-555		9. Full Name	Lois M. Poulson 2-555
2. Address:	Ogden (City) Weber (County) Utah (State) 45		10. Address:	Ogden (City) Weber (County) Utah (State) 45
3. Age	24		11. Age	23
4. Color or Race	W		12. Color or Race	W
5. Single			13. Single	
6. Widowed			14. Widowed	
7. Divorced	x		15. Divorced	x
8. Birthplace: City	Ogden State Utah /		16. Maiden Name if previously married	Torman
	3/31/42		17. Birthplace: City	Ogden State Utah /
				8/15/42

And to certify the same to said parties, or either of them under his hand and seal, in his ministerial or official capacity, and thereupon he is required to deliver this copy to the parties so married.

IN TESTIMONY WHEREOF, I have hereunto set my hand and affixed my official seal, at Pocatello, Bannock County, Idaho, this 25th day of April, A. D. 19 66.

SARAH DEVANEY
Recorder
Florence B. Castle
Deputy

Marriage Certificate

I, R. Don Bistline, a Justice of the Peace residing at Pocatello, in the county of Bannock in the State of Idaho do certify that, in accordance with the authority on me conferred by the above license, I did on this 25th day of April, in the year A. D. 19 66 at Pocatello in the County of Bannock 03, in the State of Idaho, solemnize the rites of matrimony between S. Terry Rock of Ogden in the County of Weber, of the State of Utah and Lois M. Poulson of Ogden, in the County of Weber of the State of Utah, in the presence of Wanda Morris and Deloris Stufflebeam

WITNESS My Hand at the County aforesaid, this 25th day of April, A. D. 19 66

In the presence of:

Wanda Morris

and Deloris Stufflebeam

R. Don Bistline

Date received by County Recorder 5/2/66; Signature SARAH DEVANEY

Recorded County Recorder; Book ..., Page ...; Date Received by State Registrar MAY 11 1966

DH 61-027

(Use typewriter and/or black ink)

Officiant should send this copy back to the County Recorder immediately.

Department of Health
Bureau of Vital Statistics
Boise, Idaho

STATE OF IDAHO

State File No. 2880
County File No. 427408

County of Bannock 03

Marriage License

KNOW ALL MEN BY THIS CERTIFICATE: That any regularly ordained minister of the Gospel, authorized by the rites and usages of the church or denomination of Christians, Hebrews, or religious body of which he may be a member, or any judge or Justice of the Peace, or competent officer to whom this may come, he not knowing of any lawful impediments thereto, is hereby authorized and empowered to solemnize the rites of Matrimony between:

GROOM		AND	BRIDE	
1. Full Name	Charles R. Yerian 2-555		9. Full Name	Ruth Alexander 2-555
2. Address:	Superior (City) Mineral (County) Montana (State) 27		10. Address	Superior (City) Mineral (County) Montana (State) 37
3. Age 23	4. Color or Race W	5. Single X 6. Widowed 7. Divorced	11. Age 16	12. Color or Race W 13. Single 14. Widowed 15. Divorced X
8. Birthplace: City	Hamilton State Montana / 8/6/42		16. Maiden Name if previously married	Ruth Alexander
			17. Birthplace: City	Ogden State Utah / 5/12/49

And to certify the same to said parties, or either of them under his hand and seal, in his ministerial or official capacity, and thereupon he is required to deliver this copy to the parties so married.

IN TESTIMONY WHEREOF, I have hereunto set my hand and affixed my official seal, at Pocatello, Bannock County, Idaho, this 25th day of April, A. D. 19 66.

Sarah Devaney
Recorder

Deputy

Marriage Certificate

I, R. Don Bistline, a Justice of the Peace residing at Pocatello, in the county of Bannock in the State of Idaho do certify that, in accordance with the authority on me conferred by the above license, I did on this 25th day of April in the year A. D. 19 66 at Pocatello in the County of Bannock 03, in the State of Idaho, solemnize the rites of matrimony between Charles R. Yerian of Superior in the County of Mineral, of the State of Montana and Ruth Alexander of Superior, in the County of Mineral of the State of Montana, in the presence of Wanda Morris and Deloris Stufflebeam

WITNESS My Hand at the County aforesaid, this 25th day of April, A. D. 19 66

In the presence of:

Deloris Stufflebeam

and Wanda Morris

R. Don Bistline

Date received by County Recorder 5/2/66; Signature SARAH DEVANEY

Recorded ____ County Recorder; Book ____, Page ____; Date Received MAY 11 1966 by State Registrar

DH 61-027

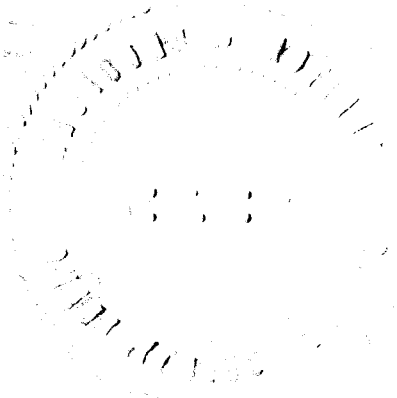

(Use typewriter and/or black ink)

Officiant should send this copy back to the County Recorder immediately.

Department of Health
Bureau of Vital Statistics
Boise, Idaho

STATE OF IDAHO

State File No. 2881
County File No. 127471

County of Bannock 03

Marriage License

KNOW ALL MEN BY THIS CERTIFICATE: That any regularly ordained minister of the Gospel, authorized by the rites and usages of the church or denomination of Christians, Hebrews, or religious body of which he may be a member, or any judge or Justice of the Peace, or competent officer to whom this may come, he not knowing of any lawful impediments thereto, is hereby authorized and empowered to solemnize the rites of Matrimony between:

GROOM		AND	BRIDE	
1. Full Name	Ivan J. Mirabella 1-031		9. Full Name	Patricia Lewis 1-031
2. Address:	Pocatello (City) Bannock (County) Idaho (State) 13		10. Address	Pocatello (City) Bannock (County) Idaho (State) 13
3. Age 27	4. Color or Race W 5. Single 6. Widowed 7. Divorced		11. Age 26	12. Color or Race W 13. Single 14. Widowed 15. Divorced X
8. Birthplace: City	Pocatello State Idaho / 4/14/39		16. Maiden Name if previously married	Patricia Bloom /
			17. Birthplace: City	Cheyenne State Wyoming 4/26/40

And to certify the same to said parties, or either of them under my hand and seal, in his ministerial or official capacity, and thereupon he is required to deliver this copy to the parties so married.

IN TESTIMONY WHEREOF, I have hereunto set my hand and affixed my official seal, at Pocatello, Bannock County, Idaho, this 26 day of April, A. D. 19 66.

SARAH DEVANEY
Recorder

Florence B. Castle
Deputy

Marriage Certificate

I, Harry M. Hirschi, a Bishop of the L.D.S. Church residing at Pocatello, in the county of Bannock in the State of Idaho do certify that, in accordance with the authority on me conferred by the above license, I did on this 26 day of April, in the year A. D. 19 66 at Pocatello in the County of Bannock 031, in the State of Idaho, solemnize the rites of matrimony between Ivan J. Mirabella of Pocatello in the County of Bannock, of the State of Idaho and Patricia Lewis of Pocatello, in the County of Bannock of the State of Idaho, in the presence of Jon Barret and Patricia Yerbich

WITNESS My Hand at the County aforesaid, this 26 day of April, A. D. 1966

In the presence of:

Jon L. Barrett

and Patricia Yerbich

Harry M. Hirschi

Date received by County Recorder 5/4/66; Signature SARAH DEVANEY

Recorded County Recorder; Book ..., Page ...;

Date Received MAY 11 1966 by State Registrar

DH 61-027

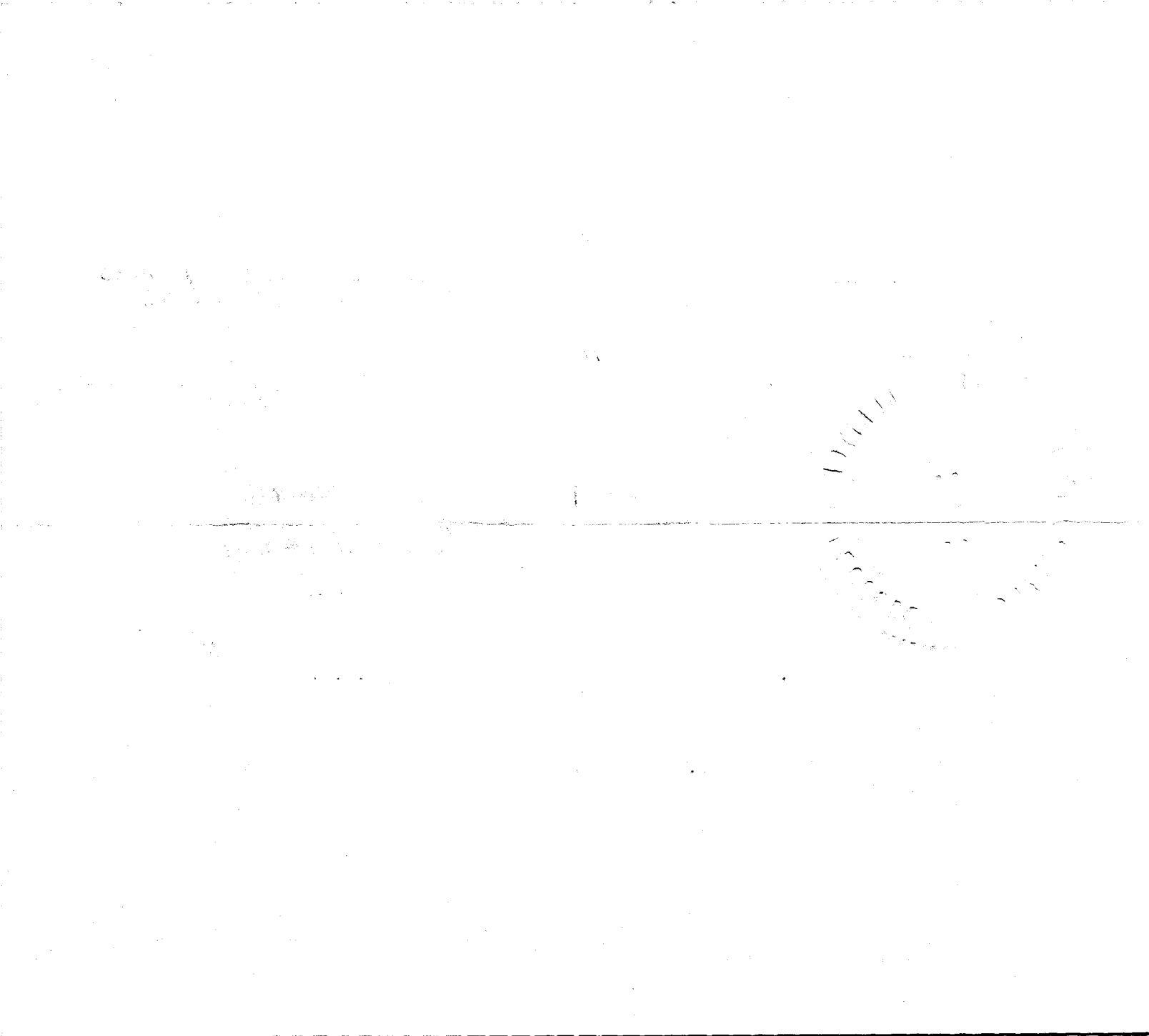

(Use typewriter and/or black ink)

Officiant should send this copy back to the County Recorder immediately.

Department of Health
Bureau of Vital Statistics
Boise, Idaho

STATE OF IDAHO

State File No. 2882
County File No. 427472

County of Bannock 03

Marriage License

KNOW ALL MEN BY THIS CERTIFICATE: That any regularly ordained minister of the Gospel, authorized by the rites and usages of the church or denomination of Christians, Hebrews, or religious body of which he may be a member, or any judge or Justice of the Peace, or competent officer to whom this may come, he not knowing of any lawful impediments thereto, is hereby authorized and empowered to solemnize the rites of Matrimony between:

GROOM		AND	BRIDE	
1. Full Name	Robert Eugene Rican 2-555		9. Full Name	Jacqueline Carol Stodola 2-555
2. Address:	Omaha (City) Douglas (County) Nebraska (State) 28		10. Address:	Omaha (City) Douglas (County) Nebraska (State) 21
3. Age	19	4. Color or Race W	5. Single X	6. Widowed 7. Divorced /
11. Age	18	12. Color or Race W	13. Single X	14. Widowed 15. Divorced
8. Birthplace: City	Omaha	State Nebraska	16. Maiden Name if previously married	/
	2/9/47		17. Birthplace: City	Omaha State Nebraska
				12/3/47

And to certify the same to said parties, or either of them under his hand and seal, in his ministerial or official capacity, and thereupon he is required to deliver this copy to the parties so married.

IN TESTIMONY WHEREOF, I have hereunto set my hand and affixed my official seal, at Pocatello, Bannock County, Idaho, this 26th day of April, A. D. 1966.

SARAH DEVANEY
Recorder

Florence B. Castle
Deputy

Marriage Certificate

I, Wayne L Loveless, a Justice of the Peace residing at Pocatello, in the county of Bannock in the State of Idaho do certify that, in accordance with the authority on me conferred by the above license, I did on this 26th day of April, in the year A. D. 1966 at Pocatello in the County of Bannock 03, in the State of Idaho, solemnize the rites of matrimony between Robert Eugene Rican of Omaha in the County of Douglas, of the State of Nebraska and Jacqueline Carol Stodola of Omaha, in the County of Douglas of the State of Nebraska, in the presence of Wanda Morris and Mary E. Brown

WITNESS My Hand at the County aforesaid, this 26th day of April, A. D. 1966

In the presence of:

Wanda Morris

and Mary E. Brown

Wayne L. Loveless

Date received by County Recorder 5/4/66; Signature SARAH DEVANEY

Recorded County Recorder; Book ..., Page ...; Date Received by State Registrar MAY 11 1966

DH 61-027

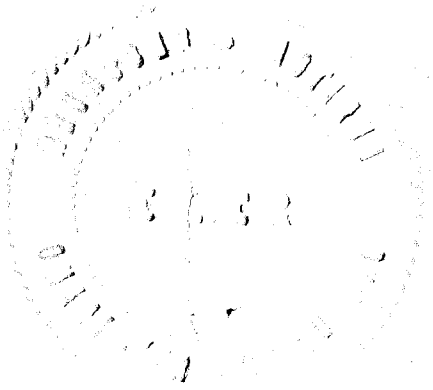

(Use typewriter and/or black ink)

Officiant should send this copy back to the County Recorder immediately.

Department of Health
Bureau of Vital Statistics
Boise, Idaho

STATE OF IDAHO

State File No. 2883
County File No. 127340

County of Bannock 03

Marriage License

KNOW ALL MEN BY THIS CERTIFICATE: That any regularly ordained minister of the Gospel, authorized by the rites and usages of the church or denomination of Christians, Hebrews, or religious body of which he may be a member, or any judge or Justice of the Peace, or competent officer to whom this may come, he not knowing of any lawful impediments thereto, is hereby authorized and empowered to solemnize the rites of Matrimony between:

GROOM		AND	BRIDE	
1. Full Name	Roger Gail Helmig 2-555		9. Full Name	Lynda A. Rogers 2-555
2. Address:	Linn (City) Osage (County) Missouri (State) 26		10. Address:	Denver (City) Denver (County) Colorado (State) 06
3. Age	19		11. Age	19
4. Color or Race	W		12. Color or Race	W
5. Single	X		13. Single	X
6. Widowed			14. Widowed	
7. Divorced			15. Divorced	
8. Birthplace: City	Jefferson City State Missouri		16. Maiden Name if previously married	/
	12/17/46 /		17. Birthplace: City	Denver State Colorado
				6/3/46

And to certify the same to said parties, or either of them under his hand and seal, in his ministerial or official capacity, and thereupon he is required to deliver this copy to the parties so married.

IN TESTIMONY WHEREOF, I have hereunto set my hand and affixed my official seal, at Pocatello, Bannock County, Idaho, this 27th day of April, A. D. 1966.

Sarah Devaney
Recorder

Deputy

Marriage Certificate

2

I, Wayne L. Loveless, a Justice of the Peace residing at Pocatello, in the county of Bannock in the State of Idaho do certify that, in accordance with the authority on me conferred by the above license, I did on this 27th day of April, in the year A. D. 1966 at Pocatello in the County of Bannock 031, in the State of Idaho, solemnize the rites of matrimony between Roger Gail Helmig of Linn in the County of Osage, of the State of Missouri and Lynda A. Rogers of Denver, in the County of Denver of the State of Colorado, in the presence of ..... and .....

WITNESS My Hand at the County aforesaid, this 27th day of April, A. D. 1966

In the presence of:

.....

and .....

Wayne L. Loveless

Date received by County Recorder 4/29/66 Signature SARAH DEVANEY

Recorded County Recorder; Book ....., Page .....

Date Received MAY 11 1966 by State Registrar

DH 61-027

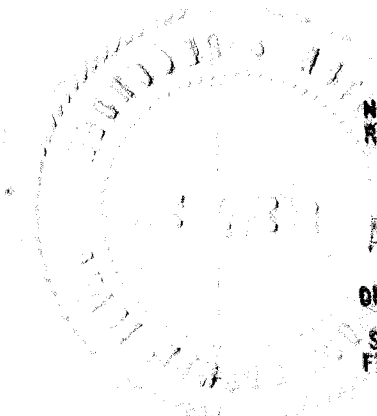

NO. _____
RECORDED AT REQUEST OF

APR 29 10 02 AM '66

OFFICIAL RECORD BK. NO. ____
BANNOCK COUNTY, IDAHO
SARAH DEVANEY, RECORDER
FEE _____ DEPUTY _____

Department of Health
Bureau of Vital Statistics
Boise, Idaho

STATE OF IDAHO

State File No. 2884
County File No. 47477

(Use typewriter and/or black ink)

County of Bannock 03

Marriage License

KNOW ALL MEN BY THIS CERTIFICATE: That any regularly ordained minister of the Gospel, authorized by the rites and usages of the church or denomination of Christians, Hebrews, or religious body of which he may be a member, or any judge or Justice of the Peace, or competent officer to whom this may come, he not knowing of any lawful impediments thereto, is hereby authorized and empowered to solemnize the rites of Matrimony between:

GROOM		AND	BRIDE	
1. Full Name	Arthur A. Belleque 2-555		9. Full Name	Yolanda Garcia 2-555
2. Address	Portland (City) Multnomah (County) Oregon (State) 38		10. Address:	Pomona (City) Los Angeles (County) Calif. (State) 05
3. Age	19		11. Age	17
4. Color or Race	W		12. Color or Race	W
5. Single	X		13. Single	X
6. Widowed			14. Widowed	
7. Divorced			15. Divorced	
8. Birthplace: City	Portland State Oregon / 6/19/46		16. Maiden Name if previously married	
			17. Birthplace: City	Artesia State Calif. / 9/4/48

And to certify the same to said parties, or either of them under his hand and seal, in his ministerial or official capacity, and thereupon he is required to deliver this copy to the parties so married.

IN TESTIMONY WHEREOF, I have hereunto set my hand and affixed my official seal, at Pocatello, Bannock County, Idaho, this 29th day of April, A. D. 1966.

SARAH DEVANEY
Recorder

Clarice K. Mitchell
Deputy

Marriage Certificate

I, Wayne L. Loveless, a Justice of the Peace residing at Pocatello, in the county of Bannock in the State of Idaho do certify that, in accordance with the authority on me conferred by the above license, I did on this 29th day of April, in the year A. D. 1966 at Pocatello in the County of Bannock 03, in the State of Idaho, solemnize the rites of matrimony between Arthur A. Belleque of Portland in the County of Multnomah, of the State of Oregon and Yolanda Garcia of Pomona, in the County of Los Angeles of the State of California, in the presence of and

WITNESS My Hand at the County aforesaid, this 29th day of April, A. D. 1966

In the presence of:

and 5/4/66

Wayne L. Loveless

Officiant should send this copy back to the County Recorder immediately.

Date received by County Recorder SARAH DEVANEY; Signature

Recorded County Recorder; Book, Page; Date Received MAY 11 1966 by State Registrar

DH 61-027

(Use typewriter and/or black ink)

Officiant should send this copy back to the County Recorder immediately.

Department of Health
Bureau of Vital Statistics
Boise, Idaho

STATE OF IDAHO

State File No. 2885
County File No. 42410

County of Bannock 03

Marriage License

KNOW ALL MEN BY THIS CERTIFICATE: That any regularly ordained minister of the Gospel, authorized by the rites and usages of the church or denomination of Christians, Hebrews, or religious body of which he may be a member, or any judge or Justice of the Peace, or competent officer to whom this may come, he not knowing of any lawful impediments thereto, is hereby authorized and empowered to solemnize the rites of Matrimony between:

GROOM		AND	BRIDE	
1. Full Name	Don D. Frasure 1-031		9. Full Name	Sharon K. Ward 1-031
2. Address:	Pocatello (City) Bannock (County) Idaho 13 (State)		10. Address:	Pocatello (City) Bannock (County) Idaho 13 (State)
3. Age	26		11. Age	18
4. Color or Race	W		12. Color or Race	W
5. Single			13. Single	
6. Widowed			14. Widowed	
7. Divorced	x		15. Divorced	x
8. Birthplace: City	Pocatello State Idaho / 9/13/39		16. Maiden Name if previously married	
			17. Birthplace: City	Malad State Idaho / 11/9/47

And to certify the same to said parties, or either of them under his hand and seal, in his ministerial or official capacity, and thereupon he is required to deliver this copy to the parties so married.

IN TESTIMONY WHEREOF, I have hereunto set my hand and affixed my official seal, at Pocatello, Bannock County, Idaho, this 28th day of April, A. D. 1966.

SARAH DEVANEY
Recorder
Florence B. Castle
Deputy

Marriage Certificate

I, WAYNE L. LOVELESS, a JUSTICE 2 OF THE PEACE residing at POCATELLO, in the county of BANNOCK in the State of Idaho do certify that, in accordance with the authority on me conferred by the above license, I did on this 29th day of APRIL, in the year A. D. 1966 at POCATELLO in the County of BANNOCK 031, in the State of Idaho, solemnize the rites of matrimony between DON D. FRASURE of POCATELLO in the County of BANNOCK, of the State of IDAHO and SHARON K. WARD of POCATELLO, in the County of BANNOCK of the State of IDAHO, in the presence of (TOM) EVAN FRASURE and LARENE FRASURE

WITNESS My Hand at the County aforesaid, this 29th day of APRIL, A. D. 1966

In the presence of:

Wayne L. Loveless

and

Date received by County Recorder 5/2/66; Signature SARAH DEVANEY

Recorded County Recorder; Book ____, Page ____; Date Received by State Registrar MAY 1 1 1966

DH 61-027

Department of Health
Bureau of Vital Statistics
Boise, Idaho

STATE OF IDAHO

State File No. 2886
County File No. 427474

County of Bannock 03

Marriage License

KNOW ALL MEN BY THIS CERTIFICATE: That any regularly ordained minister of the Gospel, authorized by the rites and usages of the church or denomination of Christians, Hebrews, or religious body of which he may be a member, or any judge or Justice of the Peace, or competent officer to whom this may come, he not knowing of any lawful impediments thereto, is hereby authorized and empowered to solemnize the rites of Matrimony between:

GROOM		AND	BRIDE	
1. Full Name	Clarence Mariano 1-031		9. Full Name	Ella Mae Brown 1-031
2. Address	Pocatello (City) Bannock (County) Idaho (State) 13		10. Address	Pocatello (City) Bannock (County) Idaho (State) 13
3. Age 46 4. Color or Race W 5. Single X 6. Widowed 7. Divorced			11. Age 42 12. Color or Race W 13. Single 14. Widowed X 15. Divorced	
8. Birthplace: City Pocatello State Idaho / 10/9/1919			16. Maiden Name if previously married Ella Mae Chamblis 17. Birthplace: City Mt. Vernon State Ill. / 3/6/24	

And to certify the same to said parties, or either of them under his hand and seal, in his ministerial or official capacity, and thereupon he is required to deliver this copy to the parties so married.

IN TESTIMONY WHEREOF, I have hereunto set my hand and affixed my official seal, at Pocatello, Bannock County, Idaho, this 28th day of April, A. D. 19 66.

SARAH DEVANEY
Recorder.
Clarice K. Mitchell
Deputy

Marriage Certificate

I, Wayne L. Loveless, a Justice of the Peace residing at Pocatello, in the county of Bannock in the State of Idaho do certify that, in accordance with the authority on me conferred by the above license, I did on this 29th day of April, in the year A. D. 1966 at Pocatello in the County of Bannock 031, in the State of Idaho, solemnize the rites of matrimony between Clarence Mariano of Pocatello in the County of Bannock, of the State of Idaho and Ella Mae Brown of Pocatello, in the County of Bannock of the State of Idaho, in the presence of Mildred Loveless and

WITNESS My Hand at the County aforesaid, this 29th day of April, A. D. 1966

In the presence of:
Mildred Loveless
and

Wayne L. Loveless

Date received by County Recorder 5/4/66; Signature SARAH DEVANEY

Recorded County Recorder; Book ..., Page ...; Date Received by State Registrar MAY 11 1966

(Use typewriter and/or black ink)

Officiant should send this copy back to the County Recorder immediately.

DH 61-027

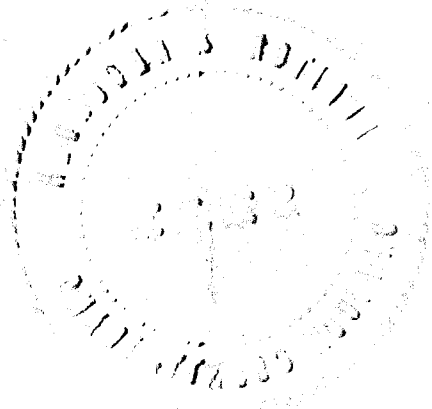

(Use typewriter and/or black ink)

Officiant should send this copy back to the County Recorder immediately.

Department of Health
Bureau of Vital Statistics
Boise, Idaho

STATE OF IDAHO

State File No. 2887
County File No. 427557

County of Bannock 03

Marriage License

KNOW ALL MEN BY THIS CERTIFICATE: That any regularly ordained minister of the Gospel, authorized by the rites and usages of the church or denomination of Christians, Hebrews, or religious body of which he may be a member, or any judge or Justice of the Peace, or competent officer to whom this may come, he not knowing of any lawful impediments thereto, is hereby authorized and empowered to solemnize the rites of Matrimony between:

GROOM		AND	BRIDE	
1. Full Name	Kelley Crowder 1-031		9. Full Name	Joan Spackman 1-031
2. Address:	Pocatello (City) Bannock (County) Idaho (State) 3		10. Address	Pocatello (City) Bannock (County) Idaho (State) 3
3. Age 39	4. Color or Race W	5. Single ..... 6. Widowed ..... 7. Divorced X	11. Age 36	12. Color or Race W 13. Single ..... 14. Widowed ..... 15. Divorced X
8. Birthplace: City	Hagerman State Idaho		16. Maiden Name if previously married	Joan Moyes
	12/6/26		17. Birthplace: City	Brigham City State Utah 11/12/29

And to certify the same to said parties, or either of them under his hand and seal, in his ministerial or official capacity, and thereupon he is required to deliver this copy to the parties so married.

IN TESTIMONY WHEREOF, I have hereunto set my hand and affixed my official seal, at Pocatello, Bannock County, Idaho, this 28 day of April, A. D. 19 66.

SARAH DEVANEY
Recorder
Florence B. Castle
Deputy

Marriage Certificate

I, E. E. Griesse, Pastor, a clergymen residing at Pocatello, in the county of Bannock in the State of Idaho do certify that, in accordance with the authority on me conferred by the above license, I did on this 29th day of April, in the year A. D. 19 66 at Pocatello, in the County of Bannock 03 in the State of Idaho, solemnize the rites of matrimony between Thomas Kelley Crowder of Pocatello in the County of Bannock, of the State of Idaho and Joan Spackman of Pocatello, in the County of Bannock of the State of Idaho, in the presence of Harold Kramer and Ardith Kramer

WITNESS My Hand at the County aforesaid, this 29th day of April, A. D. 19 66

In the presence of:

Harold R. Kramer

and Ardith Kramer

E. E. Griesse

Date received by County Recorder 5/5/66, Signature SARAH DEVANEY

Recorded ..... County Recorder; Book ....., Page .....; Date Received by State Registrar MAY 11 1966

DH 61-027

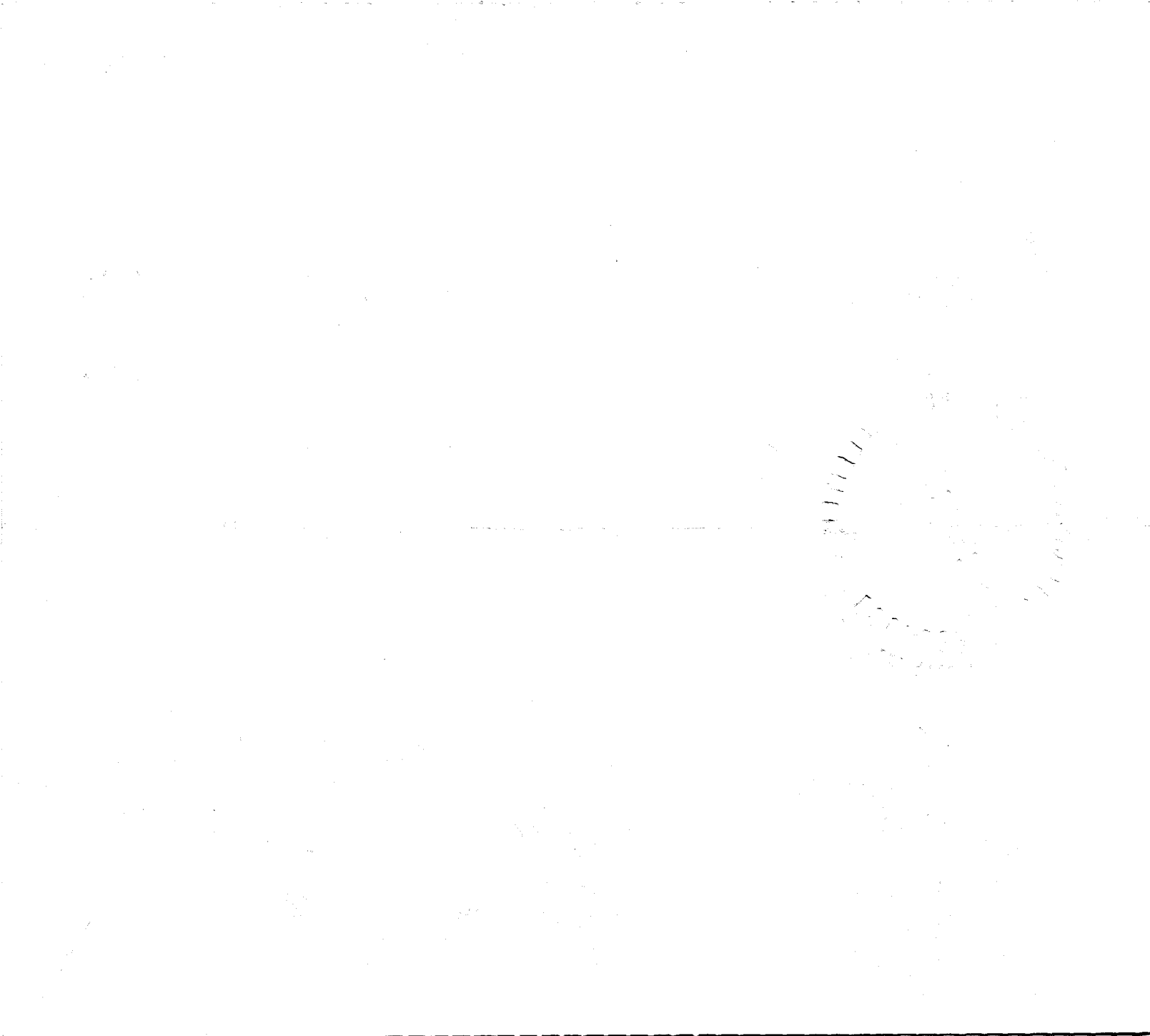

(Use typewriter and/or black ink)

Officiant should send this copy back to the County Recorder immediately.

Department of Health
Bureau of Vital Statistics
Boise, Idaho

STATE OF IDAHO

State File No. 2888

County File No. 427473

County of Bannock 03

Marriage License

KNOW ALL MEN BY THIS CERTIFICATE: That any regularly ordained minister of the Gospel, authorized by the rites and usages of the church or denomination of Christians, Hebrews, or religious body of which he may be a member, or any judge or Justice of the Peace, or competent officer to whom this may come, he not knowing of any lawful impediments thereto, is hereby authorized and empowered to solemnize the rites of Matrimony between:

GROOM		AND	BRIDE	
1. Full Name	Theodore Leno, Jr. 1-421		9. Full Name	Ruth Auwen 2-555
2. Address (City / County / State)	Twin Falls - Twin Falls - Idaho 13		10. Address (City / County / State)	Goodyear Maricopa Arizona 03
3. Age	26		11. Age	20
4. Color or Race	W		12. Color or Race	W
5. Single	X		13. Single	X
6. Widowed			14. Widowed	
7. Divorced			15. Divorced	
8. Birthplace: City / State	Twin Falls / Idaho / 9/2/39		16. Maiden Name if previously married	
			17. Birthplace: City / State	San Diego / Calif. / 9/29/45

And to certify the same to said parties, or either of them under his hand and seal, in his ministerial or official capacity, and thereupon he is required to deliver this copy to the parties so married.

IN TESTIMONY WHEREOF, I have hereunto set my hand and affixed my official seal, at Pocatello, Bannock County, Idaho, this 28th day of April, A. D. 19 66.

Sarah Devaney
Recorder

Deputy

Marriage Certificate

I, R. Don Bistline, a Justice of the Peace residing at Pocatello, in the county of Bannock in the State of Idaho do certify that, in accordance with the authority on me conferred by the above license, I did on this 29th day of April, in the year A. D. 1966 at Pocatello in the County of Bannock 031, in the State of Idaho, solemnize the rites of matrimony between Theodore Leno, Jr. of Twin Falls in the County of Twin Falls, of the State of Idaho and Ruth Auwen of Goodyear, in the County of Maricopa of the State of Arizona, in the presence of Gloria Maw and Dennis Solari

WITNESS My Hand at the County aforesaid, this 29th day of April, A. D. 19 66

In the presence of:

Gloria Maw

and Dennis Solari

R. Don Bistline

Date received by County Recorder 5/4/66; Signature SARAH DEVANEY

Recorded County Recorder; Book ____, Page ____; Date Received by State Registrar MAY 11 1966

DH 61-027

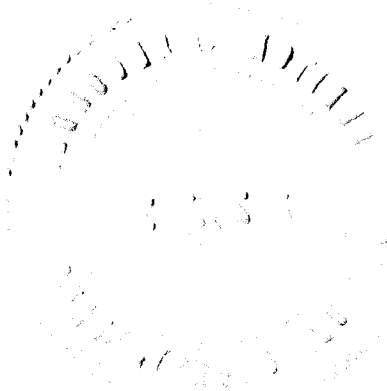

(Use typewriter and/or black ink)

Officiant should send this copy back to the County Recorder immediately.

Department of Health
Bureau of Vital Statistics
Boise, Idaho

STATE OF IDAHO

State File No. 2889
County File No. 427478

County of Bannock 03

Marriage License

KNOW ALL MEN BY THIS CERTIFICATE: That any regularly ordained minister of the Gospel, authorized by the rites and usages of the church or denomination of Christians, Hebrews, or religious body of which he may be a member, or any judge or Justice of the Peace, or competent officer to whom this may come, he not knowing of any lawful impediments thereto, is hereby authorized and empowered to solemnize the rites of Matrimony between:

GROOM		AND	BRIDE	
1. Full Name	Morgan Hall 1-031		9. Full Name	Leslie Fore 1-031
2. Address:	Pocatello (City) Bannock (County) Idaho (State) 13		10. Address	Pocatello (City) Bannock (County) Idaho (State) 13
3. Age 20	4. Color or Race W	5. Single X 6. Widowed 7. Divorced	11. Age 18	12. Color or Race W 13. Single X 14. Widowed 15. Divorced
8. Birthplace: City	Pocatello State Idaho		16. Maiden Name if previously married	
	3/30/1946 /		17. Birthplace: City	Pocatello State Idaho /
				4/4/1948

And to certify the same to said parties, or either of them under his hand and seal, in his ministerial or official capacity, and thereupon he is required to deliver this copy to the parties so married.

IN TESTIMONY WHEREOF, I have hereunto set my hand and affixed my official seal, at Pocatello, Bannock County, Idaho, this 29th day of April, A. D. 1966.

SARAH DEVANEY
Recorder

Florence B. Castle
Deputy

Marriage Certificate

I, John R. Holman, a Bishop residing at Pocatello, in the county of Bannock in the State of Idaho do certify that, in accordance with the authority on me conferred by the above license, I did on this 29th day of April, in the year A. D. 1966 at Pocatello in the County of Bannock 03, in the State of Idaho, solemnize the rites of matrimony between Morgan P. Hall of Pocatello in the County of Bannock, of the State of Idaho and Leslie Fore of Pocatello, in the County of Bannock of the State of Idaho, in the presence of David Hall and Peggy R. Christiansen

WITNESS My Hand at the County aforesaid, this 29th day of April, A. D. 19 66

In the presence of:

David Hall

and Peggy R. Christiansen

John R. Holman

Date received by County Recorder 5/4/66; Signature SARAH DEVANEY

Recorded ..... County Recorder; Book ....., Page .....; Date Received MAY 11 1966 by State Registrar .....

DH 61-027

(Use typewriter and/or black ink)

Officiant should send this copy back to the County Recorder immediately.

Department of Health
Bureau of Vital Statistics
Boise, Idaho

STATE OF IDAHO

State File No. 2890
County File No.

427470

County of Bannock 03

Marriage License

KNOW ALL MEN BY THIS CERTIFICATE: That any regularly ordained minister of the Gospel, authorized by the rites and usages of the church or denomination of Christians, Hebrews, or religious body of which he may be a member, or any judge or Justice of the Peace, or competent officer to whom this may come, he not knowing of any lawful impediments thereto, is hereby authorized and empowered to solemnize the rites of Matrimony between:

GROOM		AND	BRIDE	
1. Full Name	Victor M. Johnson 1-031		9. Full Name	Henrietta Hathaway 1-031
2. Address:	Pocatello (City) Bannock (County) Idaho (State) 13		10. Address:	Pocatello (City) Bannock (County) Idaho (State) 13
3. Age 41	4. Color or Race W	5. Single	6. Widowed	7. Divorced X
			11. Age 29	12. Color or Race W
			13. Single	14. Widowed 15. Divorced X
8. Birthplace: City	Cass Lake State Minnesota		16. Maiden Name if previously married	Henrietta Snyder
	7/11/24		17. Birthplace: City	Pocatello State Idaho
				10/30/36

And to certify the same to said parties, or either of them under his hand and seal, in his ministerial or official capacity, and thereupon he is required to deliver this copy to the parties so married.

IN TESTIMONY WHEREOF, I have hereunto set my hand and affixed my official seal, at Pocatello, Bannock County, Idaho, this 22nd day of April, A. D. 19 66.

SARAH DEVANEY
Recorder

Florence B. Castle
Deputy

Marriage Certificate

I, Erhart L. Bauer, a Lutheran Clergyman residing at Pocatello, in the county of Bannock in the State of Idaho do certify that, in accordance with the authority on me conferred by the above license, I did on this 30th day of April, in the year A. D. 1966 at Grace Lutheran Church in the County of Bannock 03, in the State of Idaho, solemnize the rites of matrimony between Victor M. Johnson of Pocatello in the County of Bannock, of the State of Idaho and Henrietta Hathaway of Pocatello, in the County of Bannock of the State of Idaho, in the presence of Max Ranstrom and Jean Dyck.

WITNESS My Hand at the County aforesaid, this 30th day of April, A. D. 19 66

In the presence of:
Henrietta Jean Dyck
and Max K. Ranstrom

Rev. Erhart L. Bauer

Date received by County Recorder 5/4/66; Signature SARAH DEVANEY

Recorded County Recorder; Book ..., Page ...; Date Received by State Registrar MAY 11 1966

DH 61-027

NO. _____
RECORDED AT REQUEST OF
9:30 AM.
MAY 4 ~~8 13~~ AM '66

OFFICIAL RECORD BK. NO. ___
BANNOCK COUNTY, IDAHO
SARAH DEVANEY, RECORDER
FEE _____ DEPUTY _____

(Use typewriter and/or black ink)

Officiant should send this copy back to the County Recorder immediately.

Department of Health
Bureau of Vital Statistics
Boise, Idaho

STATE OF IDAHO

State File No. 2891
County File No. 427475

County of Bannock 03

Marriage License

KNOW ALL MEN BY THIS CERTIFICATE: That any regularly ordained minister of the Gospel, authorized by the rites and usages of the church or denomination of Christians, Hebrews, or religious body of which he may be a member, or any judge or Justice of the Peace, or competent officer to whom this may come, he not knowing of any lawful impediments thereto, is hereby authorized and empowered to solemnize the rites of Matrimony between:

GROOM	AND	BRIDE
1. Full Name: Carl W. Waldhouser 2-555		9. Full Name: Bennie Kay Thomas 2-555
2. Address: Manhattan Beach (City) Los Angeles (County) Calif. (State) 05		10. Address: Manhattan Beach (City) Los Angeles (County) Calif. (State) 05
3. Age 27 4. Color or Race W 5. Single X 6. Widowed 7. Divorced		11. Age 22 12. Color or Race W 13. Single X 14. Widowed 15. Divorced
8. Birthplace: City Montreal 7/2/38 State Quebec 2 Canada		16. Maiden Name if previously married
		17. Birthplace: City Visalia 11/4/43 State Calif.

And to certify the same to said parties, or either of them under his hand and seal, in his ministerial or official capacity, and thereupon he is required to deliver this copy to the parties so married.

IN TESTIMONY WHEREOF, I have hereunto set my hand and affixed my official seal, at Pocatello, Bannock County, Idaho, this 28th day of April, A. D. 19 66.

SARAH DEVANEY
Recorder
Florence B. Castle
Deputy

Marriage Certificate

I, Andrew E. Asbo. ret, a Clergyman Episcopae Church residing at Manhattan Beach Pocatello, in the county of ~~Los Angeles~~ Bannock in the State of Idaho do certify that, in accordance with the authority on me conferred by the above license, I did on this 30th day of Apre, in the year A. D. 19 66 at Pocatello in the County of Bannock 031, in the State of Idaho, solemnize the rites of matrimony between Carl W. Waldhouser of Manhattan Beach in the County of Los Angeles, of the State of California and Bennie K. Thomas of Manhattan Beach, in the County of Los Angeles of the State of California, in the presence of James Duffy and Millicent H. Batt

WITNESS My Hand at the County aforesaid, this 30th day of Apre, A. D. 1966

In the presence of:
James Duffy
and Millicent H. Batt

Andrew E. Asbo. ret

Date received by County Recorder 5/4/66; Signature SARAH DEVANEY

Recorded County Recorder; Book ..., Page ...

Date Received MAY 11 1966; by State Registrar

DH 61-027

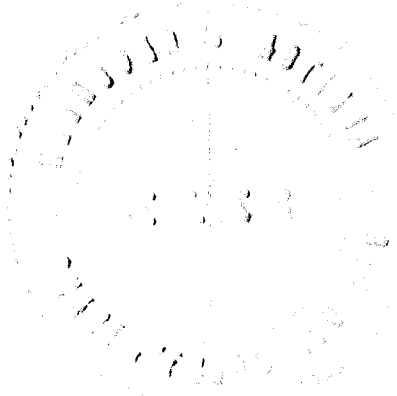

Department of Health
Bureau of Vital Statistics
Boise, Idaho

STATE OF IDAHO

State File No. 2892
County File No. 427476

County of Bannock 03

Marriage License

KNOW ALL MEN BY THIS CERTIFICATE: That any regularly ordained minister of the Gospel, authorized by the rites and usages of the church or denomination of Christians, Hebrews, or religious body of which he may be a member, or any judge or Justice of the Peace, or competent officer to whom this may come, he not knowing of any lawful impediments thereto, is hereby authorized and empowered to solemnize the rites of Matrimony between:

GROOM		AND	BRIDE	
1. Full Name	Van Moser 1-031		9. Full Name	Shirley Falter 1-031
2. Address:	Pocatello (City) Bannock (County) Idaho (State) 13		10. Address:	Pocatello (City) Bannock (County) Idaho (State) 13
3. Age 23 4. Color or Race W 5. Single X 6. Widowed 7. Divorced			11. Age 23 12. Color or Race W 13. Single 14. Widowed 15. Divorced X	
8. Birthplace: City	Auburn State Wyoming		16. Maiden Name if previously married	Shirley Kelly
8/19/42			17. Birthplace: City	Pocatello State Idaho 9/9/42

And to certify the same to said parties, or either of them under his hand and seal, in his ministerial or official capacity, and thereupon he is required to deliver this copy to the parties so married.

IN TESTIMONY WHEREOF, I have hereunto set my hand and affixed my official seal, at Pocatello, Bannock County, Idaho, this 29th day of April, A. D. 19 66.

SARAH DEVANEY
Recorder

Florence B Castle
Deputy

Marriage Certificate

I, Leon J. Berggquist, a Bishop of Weiser ward L D S Church residing at Weiser, in the county of Washington in the State of Idaho do certify that, in accordance with the authority on me conferred by the above license, I did on this 30th day of April, in the year A. D. 19 66 at Weiser in the County of Washington, in the State of Idaho, solemnize the rites of matrimony between Van moser of pocatello in the County of Bannock, of the State of Idaho and Shirley Falter of pocatello, in the County of Bannock of the State of Idaho, in the presence of Darwin moser and Connie moser.

WITNESS My Hand at the County aforesaid, this 30th day of april, A. D. 19 66

In the presence of:

Wayne Mosby

and Connie Thayer

Leon J. Berggquist

Date received by County Recorder 5/4/66; Signature SARAH DEVANEY

Recorded County Recorder; Book ..., Page ...; Date Received by State Registrar MAY 11 1966

(Use typewriter and/or black ink)

Officiant should send this copy back to the County Recorder immediately.

DH 61-027

Department of Health
Bureau of Vital Statistics
Boise, Idaho

STATE OF IDAHO

State File No. 2893
County File No. 427556

(Use typewriter and/or black ink)

County of Bannock 03

Marriage License

KNOW ALL MEN BY THIS CERTIFICATE: That any regularly ordained minister of the Gospel, authorized by the rites and usages of the church or denomination of Christians, Hebrews, or religious body of which he may be a member, or any judge or Justice of the Peace, or competent officer to whom this may come, he not knowing of any lawful impediments thereto, is hereby authorized and empowered to solemnize the rites of Matrimony between:

GROOM		AND	BRIDE	
1. Full Name	Steven R. Jacobsen 1-101		9. Full Name	Donna Shoemaker 1-101
2. Address: City	Idaho Falls	Bonneville (County) Idaho (State) 13	10. Address: City	Idaho Falls Bonneville (County) Idaho (State) 13
3. Age	18	4. Color or Race W	11. Age	17 12. Color or Race W
5. Single	X	6. Widowed 7. Divorced	13. Single	X 14. Widowed 15. Divorced
8. Birthplace: City	Rigby	State Idaho 1	16. Maiden Name if previously married	
	7/20/47		17. Birthplace: City	Blackfoot State Idaho 1
				10/27/48

And to certify the same to said parties, or either of them under his hand and seal, in his ministerial or official capacity, and thereupon he is required to deliver this copy to the parties so married.

IN TESTIMONY WHEREOF, I have hereunto set my hand and affixed my official seal, at Pocatello, Bannock County, Idaho, this 27th day of April, A. D. 19 66.

Sarah Devaney
Recorder

Deputy

Marriage Certificate

I, Paul Crane, a Justice 2 of the Peace residing at Blackfoot, in the county of Bingham in the State of Idaho do certify that, in accordance with the authority on me conferred by the above license, I did on this 30th day of April, in the year A. D. 19 66 at Blackfoot in the County of Bingham 06 in the State of Idaho, solemnize the rites of matrimony between Steven R. Jacobsen of Idaho Falls in the County of Bonneville, of the State of Idaho and Donna Shoemaker of Idaho Falls, in the County of Bonneville of the State of Idaho, in the presence of Kenneth Jacobsen and Junita Shoemaker

WITNESS My Hand at the County aforesaid, this 30th day of April, A. D. 19 66

In the presence of:

Kenneth Jacobsen

and Junita Shoemaker

Officiant should send this copy back to the County Recorder immediately.

Date received by County Recorder 5/5/66; Signature SARAH DEVANEY County Recorder; Recorded Book ..., Page ...; Date Received by State Registrar MAY 11 1966

DH 61-027

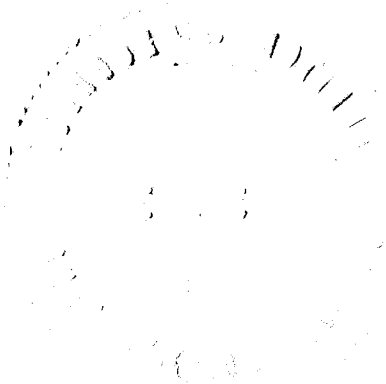

(Use typewriter and/or black ink)

Officiant should send this copy back to the County Recorder immediately.

Department of Health
Bureau of Vital Statistics
Boise, Idaho

STATE OF IDAHO

State File No. 2894
County File No. 87769

County of Bear Lake 04

Marriage License

KNOW ALL MEN BY THIS CERTIFICATE: That any regularly ordained minister of the Gospel, authorized by the rites and usages of the church or denomination of Christians, Hebrews, or religious body of which he may be a member, or any judge or Justice of the Peace, or competent officer to whom this may come, he not knowing of any lawful impediments thereto, is hereby authorized and empowered to solemnize the rites of Matrimony between:

GROOM		AND	BRIDE	
1. Full Name	William L. Turner 2-555		9. Full Name	Lillian Judy Morris 2-555
2. Address: City / County / State	Alexander, Fairfax, Virginia 47		10. Address: City / County / State	St. Paul, Ramsey, Minnesota 24
3. Age 19 4. Color or Race W 5. Single X 6. Widowed 7. Divorced			11. Age 20 12. Color or Race W 13. Single 14. Widowed 15. Divorced X	
8. Birthplace: City Hamilton State Ohio /			16. Maiden Name if previously married Lillian Judy Wiger /	
			17. Birthplace: City St. Paul State Minnesota	

And to certify the same to said parties, or either of them under his hand and seal, in his ministerial or official capacity, and thereupon he is required to deliver this copy to the parties so married.

IN TESTIMONY WHEREOF, I have hereunto set my hand and affixed my official seal, at Paris, Bear Lake County, Idaho, this 4th day of April, A. D. 1966.

Amos B. Hulme
Recorder

Ruth Nye
Deputy

Marriage Certificate

I, Clem Humpherys, a Justice of the Peace residing at Paris, in the county of Bear Lake in the State of Idaho do certify that, in accordance with the authority on me conferred by the above license, I did on this 4th day of April, in the year A. D. 1966 at Paris in the County of Bear Lake 040, in the State of Idaho, solemnize the rites of matrimony between William L. Turner of Alexander in the County of Fairfax, of the State of Virginia and Lillian Judy Morris of St. Paul, in the County of Ramsey of the State of Minnesota, in the presence of Alva R. Weeks and Bethel L. Briley

WITNESS My Hand at the County aforesaid, this 4th day of April, A. D. 1966

In the presence of:

Bethel L. Briley
and Alva R. Weeks

Clem Humpherys

Date received by County Recorder 4/4/66; Signature Amos B. Hulme By Ruth Nye, Deputy County Recorder; Recorded Book 7, Page 518; Date Received by State Registrar APR 14 1966

DH 61-027

PROOF READ
Indexed

(Use typewriter and/or black ink)

Officiant should send this copy back to the County Recorder immediately.

Department of Health
Bureau of Vital Statistics
Boise, Idaho

STATE OF IDAHO

State File No. 2895
County File No. 87770

County of Bear Lake 04

Marriage License

KNOW ALL MEN BY THIS CERTIFICATE: That any regularly ordained minister of the Gospel, authorized by the rites and usages of the church or denomination of Christians, Hebrews, or religious body of which he may be a member, or any judge or Justice of the Peace, or competent officer to whom this may come, he not knowing of any lawful impediments thereto, is hereby authorized and empowered to solemnize the rites of Matrimony between:

GROOM		AND	BRIDE	
1. Full Name	Alva Roy Weeks 2-555		9. Full Name	Bethel Louise Briley 2-555
2. Address:	Denver (City) Denver (County) Colorado (State) 06		10. Address	Denver (City) Denver (County) Colorado (State) 06
3. Age 19 4. Color or Race W 5. Single X 6. Widowed 7. Divorced			11. Age 17 12. Color or Race W 13. Single X 14. Widowed 15. Divorced	
8. Birthplace: City	Como State Colorado /		16. Maiden Name if previously married	
			17. Birthplace: City	Kansas City State Missouri /

And to certify the same to said parties, or either of them under his hand and seal, in his ministerial or official capacity, and thereupon he is required to deliver this copy to the parties so married.

IN TESTIMONY WHEREOF, I have hereunto set my hand and affixed my official seal, at Paris, Bear Lake County, Idaho, this 4th day of April, A. D. 19 66.

Amos B. Hulme
Recorder

Ruby B. Dunford
Deputy

Marriage Certificate

I, Clem Humpherys, a Justice 2 of the Peace residing at Paris, in the county of Bear Lake in the State of Idaho do certify that, in accordance with the authority on me conferred by the above license, I did on this 4th day of April, in the year A. D. 19 66 at Paris in the County of Bear Lake 040, in the State of Idaho, solemnize the rites of matrimony between Alva Roy Weeks of Denver in the County of Denver, of the State of Colorado and Bethel Louise Briley of Denver, in the County of Denver of the State of Colorado, in the presence of William L. Turner and Lillian M. Turner

WITNESS My Hand at the County aforesaid, this 4th day of April, A. D. 19 66

In the presence of:

Lillian M. Turner

and William L. Turner

Clem Humpherys

Date received by County Recorder 4/4/66.; Signature Amos B. Hulme By Ruth Nye, Deputy County Recorder; Recorded Book 7, Page 519; Date Received by State Registrar APR 14 1966

DH 61-027

PROOF READ
Indexed

(Use typewriter and/or black ink)

Officiant should send this copy back to the County Recorder immediately.

Department of Health
Bureau of Vital Statistics
Boise, Idaho

STATE OF IDAHO

State File No. 2896
County File No. 87785

County of Bear Lake 04

Marriage License

KNOW ALL MEN BY THIS CERTIFICATE: That any regularly ordained minister of the Gospel, authorized by the rites and usages of the church or denomination of Christians, Hebrews, or religious body of which he may be a member, or any judge or Justice of the Peace, or competent officer to whom this may come, he not knowing of any lawful impediments thereto, is hereby authorized and empowered to solemnize the rites of Matrimony between:

GROOM		AND	BRIDE	
1. Full Name	Roger Lawrence Tackett 2-555		9. Full Name	Janell Marie Fowler 2-555
2. Address:	Burbank, Los Angeles, California 05 (City, County, State)		10. Address	Aurora, Denver, Colorado 06 (City, County, State)
3. Age	20		11. Age	19
4. Color or Race	W		12. Color or Race	W
5. Single	X		13. Single	X
6. Widowed			14. Widowed	
7. Divorced			15. Divorced	
8. Birthplace: City	Oakland State Calif.		16. Maiden Name if previously married	/
			17. Birthplace: City	Longmont State Colorado

And to certify the same to said parties, or either of them under his hand and seal, in his ministerial or official capacity, and thereupon he is required to deliver this copy to the parties so married.

IN TESTIMONY WHEREOF, I have hereunto set my hand and affixed my official seal, at Paris, Bear Lake County, Idaho, this 8th day of April, A. D. 1966.

Amos B. Hulme
Recorder

Ruth Nye
Deputy

Marriage Certificate

I, Clem Humpherys, a Justice of the Peace residing at Paris, in the county of Bear Lake in the State of Idaho do certify that, in accordance with the authority on me conferred by the above license, I did on this 8th day of April, in the year A. D. 1966 at Paris in the County of Bear Lake 04, in the State of Idaho, solemnize the rites of matrimony between Roger Lawrence Tackett of Burbank in the County of Los Angeles, of the State of California and Janell Marie Fowler of Aurora, in the County of Denver of the State of California, in the presence of Ruby B. Dunford and Ruth Nye

WITNESS My Hand at the County aforesaid, this 8th day of April, A. D. 1966

In the presence of:

Ruby B. Dunford
and Ruth Nye

Clem Humpherys

Date received by County Recorder 4/8/66 Signature Amos B. Hulme By Ruby B. Dunford County Recorder; Recorded Book 7, Page 520; Date Received by State Registrar APR 14 1966

DH 61-027

PROOF READ

INDEXED

(Use typewriter and/or black ink)

Officiant should send this copy back to the County Recorder immediately.

Department of Health
Bureau of Vital Statistics
Boise, Idaho

STATE OF IDAHO

State File No. 2897
County File No. 87787

County of Bear Lake 04

Marriage License

KNOW ALL MEN BY THIS CERTIFICATE: That any regularly ordained minister of the Gospel, authorized by the rites and usages of the church or denomination of Christians, Hebrews, or religious body of which he may be a member, or any judge or Justice of the Peace, or competent officer to whom this may come, he not knowing of any lawful impediments thereto, is hereby authorized and empowered to solemnize the rites of Matrimony between:

GROOM		AND	BRIDE	
1. Full Name	Jeffrey "R" Booth 2-555		9. Full Name	Joan Celeste Klitgaard 2-555
2. Address:	Salt Lake City (City), Salt Lake (County), Utah (State) 45		10. Address	Salt Lake City (City), Salt Lake (County), Utah (State) 45
3. Age	18		11. Age	16
4. Color or Race	W		12. Color or Race	W
5. Single	X		13. Single	X
6. Widowed			14. Widowed	
7. Divorced			15. Divorced	
8. Birthplace: City	Salt Lake City		16. Maiden Name if previously married	
State	Utah /		17. Birthplace: City	Baltimore
			State	Md. 1

And to certify the same to said parties, or either of them under his hand and seal, in his ministerial or official capacity, and thereupon he is required to deliver this copy to the parties so married.

IN TESTIMONY WHEREOF, I have hereunto set my hand and affixed my official seal, at Paris, Bear Lake County, Idaho, this 8th day of April, A. D. 1966.

Amos B. Hulme
Recorder

Ruby B. Dunford
Deputy

Marriage Certificate

I, Clem Humpherys, a 2 Justice of the Peace residing at Paris, in the county of Bear Lake in the State of Idaho do certify that, in accordance with the authority on me conferred by the above license, I did on this eighth day of April, in the year A. D. 19 66 at Paris in the County of Bear Lake 040, in the State of Idaho, solemnize the rites of matrimony between Jeffrey "R" Booth of Salt Lake City in the County of Salt Lake, of the State of Utah and Joan Celeste Klitgaard of Salt Lake City, in the County of Salt Lake of the State of Utah, in the presence of Robert L. Booth and Elmer A. Klitgaard

WITNESS My Hand at the County aforesaid, this eighth day of April, A. D. 19 66

In the presence of:

Robert L. Booth

and Elmer A. Klitgaard

Clem Humpherys

Date received by County Recorder 4/8/66; Signature Amos B. Hulme By Ruby B. Dunford County Recorder; Recorded Book 7, Page 521; Date Received by State Registrar APR 14 1966

DH 61-027

PROOF READ

INDEXED

Department of Health
Bureau of Vital Statistics
Boise, Idaho

STATE OF IDAHO

State File No. 2898
County File No. 87789.

County of Bear Lake 04

Marriage License

KNOW ALL MEN BY THIS CERTIFICATE: That any regularly ordained minister of the Gospel, authorized by the rites and usages of the church or denomination of Christians, Hebrews, or religious body of which he may be a member, or any judge or Justice of the Peace, or competent officer to whom this may come, he not knowing of any lawful impediments thereto, is hereby authorized and empowered to solemnize the rites of Matrimony between:

GROOM		AND	BRIDE	
1. Full Name	David James Telford 2-555		9. Full Name	Kathleen Ann Miller 2-555
2. Address:	Omaha, (City) Douglas, (County) Nebraska (State) 28		10. Address	Omaha, (City) Douglas, (County) Nebraska (State) 28
3. Age 19 4. Color or Race W 5. Single X 6. Widowed 7. Divorced			11. Age 20 12. Color or Race W 13. Single 14. Widowed 15. Divorced X	
8. Birthplace: City	Ann Arbor State Michigan		16. Maiden Name if previously married	Kathleen Ann Bankes
			17. Birthplace: City	Omaha State Nebraska

And to certify the same to said parties, or either of them under his hand and seal, in his ministerial or official capacity, and thereupon he is required to deliver this copy to the parties so married.

IN TESTIMONY WHEREOF, I have hereunto set my hand and affixed my official seal, at Paris, Bear Lake County, Idaho, this 9th day of April, A. D. 1966.

Amos B. Hulme
Recorder

Ruth Nye
Deputy

Marriage Certificate

I, Clem Humpherys, a Justice of the Peace residing at Paris, in the county of Bear Lake in the State of Idaho do certify that, in accordance with the authority on me conferred by the above license, I did on this 9th day of April, in the year A. D. 1966 at Paris in the County of Bear Lake, in the State of Idaho, solemnize the rites of matrimony between David James Telford of Omaha in the County of Douglas, of the State of Nebraska and Kathleen Ann Miller of Omaha, in the County of Douglas of the State of Nebraska, in the presence of F. Leslie Bolton and Ruth Nye

WITNESS My Hand at the County aforesaid, this 9th day of April, A. D. 1966

In the presence of:

F. Leslie Bolton

and Ruth Nye

Clem Humpherys

Date received by County Recorder 4/9/66.; Signature Amos B. Hulme By Ruth Nye Deputy County Recorder; Recorded Book 7, Page 522.; Date Received by State Registrar APR 14 1966

(Use typewriter and/or black ink)

Officiant should send this copy back to the County Recorder Immediately.

DH 61-027

PROOF COPY

(Use typewriter and/or black ink)

Officiant should send this copy back to the County Recorder immediately.

Department of Health
Bureau of Vital Statistics
Boise, Idaho

STATE OF IDAHO

State File No. 2899
County File No. 87788

County of Bear Lake 04

Marriage License

KNOW ALL MEN BY THIS CERTIFICATE: That any regularly ordained minister of the Gospel, authorized by the rites and usages of the church or denomination of Christians, Hebrews, or religious body of which he may be a member, or any judge or Justice of the Peace, or competent officer to whom this may come, he not knowing of any lawful impediments thereto, is hereby authorized and empowered to solemnize the rites of Matrimony between:

GROOM		AND	BRIDE	
1. Full Name	Wayne Arthur Skinner 1-040		9. Full Name	Judy Ann Appell 1-010
2. Address:	Dingle, Bear Lake, Idaho 13 (City, County, State)		10. Address	Meridian, Ada, Idaho 13 (City, County, State)
3. Age 21	4. Color or Race W 5. Single X 6. Widowed 7. Divorced		11. Age 17	12. Color or Race W 13. Single 14. Widowed 15. Divorced X
8. Birthplace: City	Montpelier State Idaho		16. Maiden Name if previously married	Judy Ann Champion
			17. Birthplace: City	Idaho Falls State Idaho

And to certify the same to said parties, or either of them under his hand and seal, in his ministerial or official capacity, and thereupon he is required to deliver this copy to the parties so married.

IN TESTIMONY WHEREOF, I have hereunto set my hand and affixed my official seal, at Paris, Bear Lake County, Idaho, this 8th day of April, A. D. 1966.

Amos B. Hulme
Recorder

Ruth Nye
Deputy

Marriage Certificate

I, Bishop Golden B Keetch, a Bishop of the L D S Church residing at Dingle, in the county of Bear Lake in the State of Idaho do certify that, in accordance with the authority on me conferred by the above license, I did on this Ninth day of April, in the year A. D. 19 66 at Dingle in the County of Bear Lake 040, in the State of Idaho, solemnize the rites of matrimony between Wayne Arthur Skinner of Dingle in the County of Bear Lake, of the State of Idaho and Judy Ann Appell of Meridian, in the County of Ada of the State of Idaho, in the presence of Dean Beesley and Clifford J. Skinner

WITNESS My Hand at the County aforesaid, this Ninth day of April, A. D. 1966

In the presence of:
Dean Beesley
and Clifford J. Skinner

Bp. Golden B. Keetch

Date received by County Recorder 4/13/66; Signature Amos B. Hulme By Ruth Nye, Deputy County Recorder; Recorded Book 7, Page 524; Date Received by State Registrar APR 14 1966

DH 61-027

JUL 1 0 2015

BROOF READ

Department of Health
Bureau of Vital Statistics
Boise, Idaho

STATE OF IDAHO

State File No. 2900
County File No. 87794

(Use typewriter and/or black ink)

County of Bear Lake

Marriage License

KNOW ALL MEN BY THIS CERTIFICATE: That any regularly ordained minister of the Gospel, authorized by the rites and usages of the church or denomination of Christians, Hebrews, or religious body of which he may be a member, or any judge or Justice of the Peace, or competent officer to whom this may come, he not knowing of any lawful impediments thereto, is hereby authorized and empowered to solemnize the rites of Matrimony between:

GROOM 2-555		BRIDE 2-555	
1. Full Name	Patricio Ermondo Gonzales, Jr.	9. Full Name	Elizabeth Dana Lee Martinez
2. Address: City	Denver, Denver, Colorado 66 (County, State)	10. Address City	Denver, Denver, Colorado 66 (County, State)
3. Age 19 4. Color or Race Spanish 5. Single X 6. Widowed 7. Divorced		11. Age 18 12. Color or Race Spanish 13. Single X 14. Widowed 15. Divorced	
8. Birthplace: City	Santa Fe State New Mex.	16. Maiden Name if previously married	/
		17. Birthplace: City	Buena Vista State New Mex.

And to certify the same to said parties, or either of them under his hand and seal, in his ministerial or official capacity, and thereupon he is required to deliver this copy to the parties so married.

IN TESTIMONY WHEREOF, I have hereunto set my hand and affixed my official seal, at Paris, Bear Lake County, Idaho, this 12th day of April, A. D. 1966.

Amos B. Hulme
Recorder

Ruth Nye
Deputy

Marriage Certificate 2

I, Clem Humpherys, a Justice of the Peace residing at Paris, in the county of Bear Lake in the State of Idaho do certify that, in accordance with the authority on me conferred by the above license, I did on this 12th day of April, in the year A. D. 1966 at Paris in the County of Bear Lake 040, in the State of Idaho, solemnize the rites of matrimony between Patricio Ermondo Gonzales, Jr. of Denver in the County of Denver, of the State of Colorado and Elizabeth Dana Lee Martinez of Denver, in the County of Denver of the State of Colorado, in the presence of Judith Grace Sarricchio and Yvonne Derricott

WITNESS My Hand at the County aforesaid, this 12th day of April, A. D. 1966

In the presence of:
Judith Grace Sarricchio
and Yvonne Derricott

Clem Humpherys

Officiant should send this copy back to the County Recorder immediately.

Date received by County Recorder 4/12/66; Signature Amos B. Hulme By Ruth Nye, Deputy County Recorder; Recorded Book 7, Page 523; Date Received by State Registrar APR 14 1966

DH 61-027

PROOF READ

INDEXED

(Use typewriter and/or black ink)

Officiant should send this copy back to the County Recorder immediately.

Department of Health
Bureau of Vital Statistics
Boise, Idaho

STATE OF IDAHO

State File No. 2901
County File No. 2743

County of Benewah 050

Marriage License

KNOW ALL MEN BY THIS CERTIFICATE: That any regularly ordained minister of the Gospel, authorized by the rites and usages of the church or denomination of Christians, Hebrews, or religious body of which he may be a member, or any judge or Justice of the Peace, or competent officer to whom this may come, he not knowing of any lawful impediments thereto, is hereby authorized and empowered to solemnize the rites of Matrimony between:

GROOM		BRIDE	
1. Full Name	Bruce Bafus 2-555 48	9. Full Name	Karen Montgomery 2-555 48
2. Address:	Spokane (City) Spokane (County) Washington (State)	10. Address:	Spokane (City) Spokane (County) Washington (State)
3. Age 20	4. Color or Race W 5. Single X 6. Widowed 7. Divorced	11. Age 19	12. Color or Race W 13. Single X 14. Widowed 15. Divorced
8. Birthplace: City	Spokane State Wash.	16. Maiden Name if previously married	
		17. Birthplace: City	Mount Vernon State Wash.

And to certify the same to said parties, or either of them under his hand and seal, in his ministerial or official capacity, and thereupon he is required to deliver this copy to the parties so married.

IN TESTIMONY WHEREOF, I have hereunto set my hand and affixed my official seal, at St. Maries, Benewah County, Idaho, this 1st day of April, A.D. 1966.

Alice Weigand
Recorder

Marian Mellen
Deputy

Marriage Certificate

I, Sam Irvine, a Probate Judge residing at St. Maries, in the county of Benewah in the State of Idaho do certify that, in accordance with the authority on me conferred by the above license, I did on this 1st day of April, in the year A. D. 1966 at St. Maries in the County of Benewah 050, in the State of Idaho, solemnize the rites of matrimony between Bruce Bafus of Spokane in the County of Spokane, of the State of Washington and Karen Montgomery of Spokane, in the County of Spokane of the State of Washington, in the presence of Georgia Wittrock and Ruth Elgee

WITNESS My Hand at the County aforesaid, this First day of April, A. D. 19 66

In the presence of;

Georgia E. Wittrock

and Ruth Elgee

Sam Irvine

Date received by County Recorder 4/1/66; Signature Alice Weigand County Recorder; Recorded Book 4, Page 691; Date Received by State Registrar MAY 13 1966

DH 61-027

107241

COMPARED

W & M

INDEXED

STATE OF IDAHO
County of Benewah } ss

Filed for record at the request of

Sam Irvine

on the 1 day of April 1966 at 3:00

o'clock P M and recorded in Book 4

of Marriages on page 691

Alice Shepard
County Recorder

By _____
Deputy

Fee $ —

Mail to _____

(Use typewriter and/or black ink)

Officiant should send this copy back to the County Recorder immediately.

Department of Health
Bureau of Vital Statistics
Boise, Idaho

STATE OF IDAHO

State File No. 2902
County File No. 2744

County of Benewah 08

Marriage License

KNOW ALL MEN BY THIS CERTIFICATE: That any regularly ordained minister of the Gospel, authorized by the rites and usages of the church or denomination of Christians, Hebrews, or religious body of which he may be a member, or any judge or Justice of the Peace, or competent officer to whom this may come, he not knowing of any lawful impediments thereto, is hereby authorized and empowered to solemnize the rites of Matrimony between:

GROOM		AND	BRIDE	
1. Full Name	Don Miller 2-555		9. Full Name	Donna Robertson 2-555
2. Address:	Spokane (City) Spokane (County) Washington (State)		10. Address:	Spokane (City) Spokane (County) Washington (State)
3. Age 19	4. Color or Race X	5. Single X 6. Widowed 7. Divorced	11. Age 18	12. Color or Race X 13. Single X 14. Widowed 15. Divorced
8. Birthplace: City	Spokane State Wash.		16. Maiden Name if previously married	
			17. Birthplace: City	Spokane State Wash.

And to certify the same to said parties, or either of them under his hand and seal, in his ministerial or official capacity, and thereupon he is required to deliver this copy to the parties so married.

IN TESTIMONY WHEREOF, I have hereunto set my hand and affixed my official seal, at St. Maries, Benewah County, Idaho, this 2nd day of April, A.D. 1966.

Alice Hergand
Recorder

Deputy

Marriage Certificate

I, Sam Irvine, a Probate 3 Judge residing at St. Maries, in the county of Benewah in the State of Idaho do certify that, in accordance with the authority on me conferred by the above license, I did on this 2nd day of April, in the year A. D. 1966 at St. Maries in the County of Benewah 08, in the State of Idaho, solemnize the rites of matrimony between Don Miller of Apokane in the County of Spokane, of the State of Washington and Donna Rpbertson of Spokane, in the County of Spokane of the State of Washington, in the presence of Rene Stern and Robert Stern

WITNESS My Hand at the County aforesaid, this 2nd day of April, A. D. 1966

In the presence of:

Rene Stern

and Robert Stern

Sam Irvine

Date received by County Recorder 4/8/66; Signature Alice Hergand County Recorder; Recorded Book 4, Page 692; Date Received by State Registrar MAY 13 1966

DH 61-027

COMPARED 107285 INDEXED

W & M

STATE OF IDAHO
County of Benewah } ss

Filed for record at the request of

Sam Irvine

on the 8 day of April 1966 at 10:30

o'clock A M and recorded in Book 4

of Marriages on page 692

Alice Weigand
County Recorder

By _____
Deputy

Fee $ —

[illegible]

(Use typewriter and/or black ink)

Officiant should send this copy back to the County Recorder immediately.

Department of Health
Bureau of Vital Statistics
Boise, Idaho

STATE OF IDAHO

State File No. 2903
County File No. 2745

County of Benewah 05

Marriage License

KNOW ALL MEN BY THIS CERTIFICATE: That any regularly ordained minister of the Gospel, authorized by the rites and usages of the church or denomination of Christians, Hebrews, or religious body of which he may be a member, or any judge or Justice of the Peace, or competent officer to whom this may come, he not knowing of any lawful impediments thereto, is hereby authorized and empowered to solemnize the rites of Matrimony between:

GROOM		AND	BRIDE	
1. Full Name	Maurice J. Haines 2-555 48		9. Full Name	Judith Simonson 2-555 48
2. Address:	Spokane (City) Spokane (County) Washington (State)		10. Address:	Spokane (City) Spokane (County) Washington (State)
3. Age	31		11. Age	27
4. Color or Race	W		12. Color or Race	W
5. Single			13. Single	
6. Widowed			14. Widowed	
7. Divorced			15. Divorced	X
8. Birthplace: City	Northfield State England		16. Maiden Name if previously married	Judith Thorp
			17. Birthplace: City	Bellingham State Wash.

And to certify the same to said parties, or either of them under his hand and seal, in his ministerial or official capacity, and thereupon he is required to deliver this copy to the parties so married.

IN TESTIMONY WHEREOF, I have hereunto set my hand and affixed my official seal, at St. Maries, Benewah County, Idaho, this 12th day of April, A.D. 1966.

Alice Sheppard
Recorder

Deputy

Marriage Certificate

I, Guy F. Lowry, a Justice of Peace residing at St Maries, in the county of Benewah in the State of Idaho do certify that, in accordance with the authority on me conferred by the above license, I did on this 17th day of April, in the year A. D. 1966 at St Maries in the County of Benewah, in the State of Idaho, solemnize the rites of matrimony between Maurice J. Haines of Spokane, in the County of Spokane, of the State of Washington and Judith Simonson of Spokane, in the County of Spokane of the State of Washington, in the presence of Earl D. Petit and Marjorie E. Petit

WITNESS My Hand at the County aforesaid, this 17 th day of April, A. D. 1966

In the presence of:

Earl D. Petit

and Marjorie E Petit

Guy F. Lowry

Date received by County Recorder 4/22/66 Signature Alice Sheppard County Recorder; Recorded Book 4, Page 693; Date Received by State Registrar MAY 13 1966

DH 61-027

COMPARED 107387 INDEXED

W & M

STATE OF IDAHO
County of Benewah } ss.

Filed for record at the request of

Guy F. Lowry

on the XX day of April 1966 at 9:50

o'clock A M and recorded in Book 4

of Marriages on page 693

Alice Heegaard
County Recorder

By _____
Deputy

Fee $ ✓

Mail to _____

(Use typewriter and/or black ink)

Officiant should send this copy back to the County Recorder immediately.

Department of Health
Bureau of Vital Statistics
Boise, Idaho

STATE OF IDAHO

State File No. 2904
County File No. 2748

County of Benewah 05

Marriage License

KNOW ALL MEN BY THIS CERTIFICATE: That any regularly ordained minister of the Gospel, authorized by the rites and usages of the church or denomination of Christians, Hebrews, or religious body of which he may be a member, or any judge or Justice of the Peace, or competent officer to whom this may come, he not knowing of any lawful impediments thereto, is hereby authorized and empowered to solemnize the rites of Matrimony between:

GROOM 2555 **AND** **BRIDE** 2555

1. Full Name Frank Marazita 38
2. Address: Klamath Falls (City) Klamath (County) Oregon (State)
3. Age 27 4. Color or Race W 5. Single X 6. Widowed ___ 7. Divorced ___
8. Birthplace: City Bronx State New York

9. Full Name Karen S. Pitchford 38
10. Address: Portland (City) Multnomah (County) Oregon (State)
11. Age 20 12. Color or Race W 13. Single X 14. Widowed ___ 15. Divorced ___
16. Maiden Name if previously married ___
17. Birthplace: City Portland State Oregon

And to certify the same to said parties, or either of them under his hand and seal, in his ministerial or official capacity, and thereupon he is required to deliver this copy to the parties so married.

IN TESTIMONY WHEREOF, I have hereunto set my hand and affixed my official seal, at St. Maries, Benewah County, Idaho, this 24th day of April, A.D. 1966.

Alice Haygand
Recorder

Deputy

Marriage Certificate

I, Dr. Victoria Carbury, a Minister residing at Coeur d'Alene, in the county of Kootenai in the State of Idaho do certify that, in accordance with the authority on me conferred by the above license, I did on this 24th day of April, in the year A. D. 19 66 at Coeur d'Alene in the County of Kootenai 29, in the State of Idaho, solemnize the rites of matrimony between Frank Marazita of Klamath Falls in the County of Klamath, of the State of Oregon and Karen S. Pitchford of Portland, in the County of Multnomah of the State of Oregon, in the presence of Julie Sartain and Gary L. Jovariovich

WITNESS My Hand at the County aforesaid, this 24th day of April, A. D. 19 66

In the presence of:
Gary L. Jovariovich
and Julie Sartain

Rev. Victoria Carbury DD STD PHM OSA

Date received by County Recorder 4/30/66; Signature Alice Haygand County Recorder; Recorded Book 4, Page 694; Date Received by State Registrar MAY 13 1966

DH 61-027

COMPARED 107425 INDEXED

W & M

STATE OF IDAHO }ss.
County of Benewah }

Filed for record at the request of

Rev. Victoria Carberry

on the 20 day of April 1966 at 11:02

o'clock A M and recorded in Book 4

of Marriages on page 694

Alice Sheppard

County Recorder

By _____ Deputy

Fee $ —

Mail to _____

Department of Health
Bureau of Vital Statistics
Boise, Idaho

STATE OF IDAHO

State File No. 2905
County File No. 2746

County of Benewah 05

Marriage License

KNOW ALL MEN BY THIS CERTIFICATE: That any regularly ordained minister of the Gospel, authorized by the rites and usages of the church or denomination of Christians, Hebrews, or religious body of which he may be a member, or any judge or Justice of the Peace, or competent officer to whom this may come, he not knowing of any lawful impediments thereto, is hereby authorized and empowered to solemnize the rites of Matrimony between:

GROOM		BRIDE	
1. Full Name	Lloyd S. Hale, Jr.	9. Full Name	Patricia A. Thurston
2. Address:	Tekoa (City) Whitman (County) Washington (State)	10. Address:	Fairfield (City) Spokane (County) Washington (State)
3. Age	18	11. Age	20
4. Color or Race	W	12. Color or Race	W
5. Single	X	13. Single	X
6. Widowed		14. Widowed	
7. Divorced		15. Divorced	
8. Birthplace: City	Spokane	16. Maiden Name if previously married	
State	Wash.	17. Birthplace: City	Spokane
		State	Wash.

And to certify the same to said parties, or either of them under his hand and seal, in his ministerial or official capacity, and thereupon he is required to deliver this copy to the parties so married.

IN TESTIMONY WHEREOF, I have hereunto set my hand and affixed my official seal, at St. Maries, Benewah County, Idaho, this 15 day of April, A.D. 1966.

Alice Weigand
Recorder

Marian Mattern
Deputy

Marriage Certificate

I, Andrew Callahan, a Justice of the Peace residing at Coeur d'Alene, in the county of Kootenai in the State of Idaho do certify that, in accordance with the authority on me conferred by the above license, I did on this 30th day of April, in the year A. D. 1966 at Coeur d'Alene in the County of Kootenai, in the State of Idaho, solemnize the rites of matrimony between Lloyd S. Hale, Jr of Tekoa in the County of Whitman, of the State of Washington and Patricia A. Thurston of Fairfield, in the County of Spokane of the State of Washington, in the presence of Richard L. Weatherly & Mary Johnson and

WITNESS My Hand at the County aforesaid, this 30th day of April, A. D. 1966

In the presence of:

Richard L. Weatherly

and Mary L. Johnson

Andrew Callahan
Justice of the Peace

Date received by County Recorder 5/4/66; Signature Alice Weigand County Recorder; Recorded Book 4, Page 540; by State Registrar MAY 13 1966

(Use typewriter and/or black ink)

Officiant should send this copy back to the County Recorder immediately.

DH 61-027

COMPARED W T M

107446

INDEXED

STATE OF IDAHO
County of Benewah } ss

Filed for record at the request of
Andrew Callahan
on the 4 day of May 1966 at 10:27
o'clock A. M. and recorded in Book 4
of Marriages on page 696
Alice Weigand
County Recorder
by Marian Mottern
Deputy
Fee $ —
Mail to

Department of Health
Bureau of Vital Statistics
Boise, Idaho

STATE OF IDAHO

State File No. 2906
County File No. 2747

County of Benewah

Marriage License

KNOW ALL MEN BY THIS CERTIFICATE: That any regularly ordained minister of the Gospel, authorized by the rites and usages of the church or denomination of Christians, Hebrews, or religious body of which he may be a member, or any judge or Justice of the Peace, or competent officer to whom this may come, he not knowing of any lawful impediments thereto, is hereby authorized and empowered to solemnize the rites of Matrimony between:

GROOM		AND	BRIDE	
1. Full Name	Phillip J. Spiesman		9. Full Name	Wilma Jan Parsons
2. Address:	St. Maries (City) Benewah (County) Idaho (State)		10. Address:	St. Maries (City) Benewah (County) Idaho (State)
3. Age 22	4. Color or Race W	5. Single X 6. Widowed 7. Divorced	11. Age 19	12. Color or Race W 13. Single X 14. Widowed 15. Divorced
8. Birthplace: City	Coeur d'Alene State Idaho		16. Maiden Name if previously married	
			17. Birthplace: City	Spokane State Wash.

And to certify the same to said parties, or either of them under his hand and seal, in his ministerial or official capacity, and thereupon he is required to deliver this copy to the parties so married.

IN TESTIMONY WHEREOF, I have hereunto set my hand and affixed my official seal, at St. Maries, Benewah County, Idaho, this 22 day of April, A.D. 1966.

Alice Weigand
Recorder

Marian Mottern
Deputy

Marriage Certificate

I, Richard C Bauman, a Catholic Priest residing at St Maries, in the county of Benewah, in the State of Idaho do certify that, in accordance with the authority on me conferred by the above license, I did on this 30th day of April, in the year A. D. 1966 at St Maries, in the County of Benewah, in the State of Idaho, solemnize the rites of matrimony between Phillip Spiesman of St. Maries in the County of Benewah, of the State of Idaho and Wilma Jan Parsons of St. Maryes, in the County of Benewah of the State of Idaho, in the presence of Joseph Spiesman and Judy Parsons

WITNESS My Hand at the County aforesaid, this 30 day of April, A. D. 1966

In the presence of:

Judy Parsons

and Joseph Spiesman

Rev. Richard C Bauman Pastor

Date received by County Recorder 5/2/66; Signature Alice Weigand County Recorder; Recorded Book 4, Page 695; Date Received by State Registrar MAY 13 1966

(Use typewriter and/or black ink)

Officiant should send this copy back to the County Recorder immediately.

DH 61-027

COMPARED W & M

107434

INDEXED

STATE OF IDAHO
County of Benewah } ss

Filed for record at the request of
Rev. Richard C. Bauman
on the 2 day of May 1966 at 10:30
o'clock A M and recorded in Book 4
of Mortgages on page 695

Alesi Haugland
County Recorder

By _____
Deputy

Fee $ —

Mail to _____

OCT 20 1966

Department of Health
Bureau of Vital Statistics
Boise, Idaho

STATE OF IDAHO

State File No. 2907
County File No. 674

County of Blaine 07

Marriage License

KNOW ALL MEN BY THIS CERTIFICATE: That any regularly ordained minister of the Gospel, authorized by the rites and usages of the church or denomination of Christians, Hebrews, or religious body of which he may be a member, or any judge or Justice of the Peace, or competent officer to whom this may come, he not knowing of any lawful impediments thereto, is hereby authorized and empowered to solemnize the rites of Matrimony between:

GROOM 1-070 AND BRIDE 1-070

1. Full Name William R. Aitken
2. Address: Bellevue (City) Blaine (County) Idaho (State) 13
3. Age 19 4. Color or Race W 5. Single X 6. Widowed 7. Divorced
8. Birthplace: City Hailey State Idaho

9. Full Name Connie Rae Swanson
10. Address Bellevue (City) Blaine (County) Idaho (State) 13
11. Age 16 12. Color or Race W 13. Single X 14. Widowed 15. Divorced
16. Maiden Name if previously married
17. Birthplace: City Bismarck State No. Dakota

And to certify the same to said parties, or either of them under his hand and seal, in his ministerial or official capacity, and thereupon he is required to deliver this copy to the parties so married.

IN TESTIMONY WHEREOF, I have hereunto set my hand and affixed my official seal, at Hailey, Blaine County, Idaho, this 17 day of March, A. D. 1966.

George F. McCoy
Recorder

Hazel Barber
Deputy

Marriage Certificate

I, Rev. Ron Laughlin, a Minister of the Gospel residing at Bellevue, in the county of Blaine in the State of Idaho do certify that, in accordance with the authority on me conferred by the above license, I did on this 19th day of March, in the year A. D. 1966 at Bellevue in the County of Blaine 070 in the State of Idaho, solemnize the rites of matrimony between William R. Aitken of Bellevue in the County of Blaine, of the State of Idaho and Connie Rae Swanson of Bellevue, in the County of Blaine of the State of Idaho, in the presence of Kenneth D. Wright and Connie R. Ell

WITNESS My Hand at the County aforesaid, this 19th day of March, A. D. 1966

In the presence of:
Kenneth D. Wright
and Connie Ell

Rev Ron Laughlin

Date received by County Recorder 4-12-66; Signature George F. McCoy By Goldie Ellinger, Deputy County Recorder; Recorded Book 5, Page 513; Date Received by State Registrar APR 25 1966

DH 61-027

(Use typewriter and/or black ink)

Officiant should send this copy back to the County Recorder immediately.

No. 124477

Marriage License

William R. Aitken

and

Connie Rae Swanson

Rev. Rod Laughlin
9:10
April 12 66
5
513 Marriages
George F. McCoy
Goldie Ellinger
Nil

(Use typewriter and/or black ink)

Officiant should send this copy back to the County Recorder immediately.

Department of Health
Bureau of Vital Statistics
Boise, Idaho

STATE OF IDAHO

State File No. 2908
County File No. 681

County of Blaine 07

Marriage License

KNOW ALL MEN BY THIS CERTIFICATE: That any regularly ordained minister of the Gospel, authorized by the rites and usages of the church or denomination of Christians, Hebrews, or religious body of which he may be a member, or any judge or Justice of the Peace, or competent officer to whom this may come, he not knowing of any lawful impediments thereto, is hereby authorized and empowered to solemnize the rites of Matrimony between:

GROOM		AND	BRIDE	
1. Full Name	Milton Haar 1-070		9. Full Name	Vernette Thompson 1-070
2. Address:	Triumph (City) Blaine (County) Idaho (State) 13		10. Address	Triumph (City) Blaine (County) Idaho (State) 13
3. Age 46	4. Color or Race W	5. Single 6. Widowed 7. Divorced X	11. Age 48	12. Color or Race W 13. Single 14. Widowed W 15. Divorced
8. Birthplace: City	Bowdle, So	State So. Dakota	16. Maiden Name if previously married	Vernette Johnson
			17. Birthplace: City	Madison State So. Dakota

And to certify the same to said parties, or either of them under his hand and seal, in his ministerial or official capacity, and thereupon he is required to deliver this copy to the parties so married.

IN TESTIMONY WHEREOF, I have hereunto set my hand and affixed my official seal, at Hailey, Blaine County, Idaho, this 26 day of March, A. D. 19 66.

George F. McCoy
Recorder

Gaedie Ellinger
Deputy

Marriage Certificate

I, Virda Allred, a Justice of the Peace residing at Hailey, in the county of Blaine, in the State of Idaho do certify that, in accordance with the authority on me conferred by the above license, I did on this 26th day of March, in the year A. D. 19 66 at Hailey in the County of Blaine 070, in the State of Idaho, solemnize the rites of matrimony between Milton Haar of Triumph in the County of Blaine, of the State of Idaho and Vernette Thompson of Triumph, in the County of Blaine of the State of Idaho, in the presence of Ernest Haar and Hulda Haar

WITNESS My Hand at the County aforesaid, this 26th day of March, A. D. 1966

In the presence of: Ernest Haar

and Hulda Haar

Virda Allred

Date received by County Recorder 3-29-66; Signature George F. McCoy By Hazel Barker, Deputy County Recorder; Recorded Book 5, Page 509; Date Received by State Registrar APR 25 1966

DH 61-027

No: 124398

Marriage License

Milton Haar

and

Vernette Thompson

STATE OF IDAHO, }
COUNTY OF BLAINE, } ss

I HEREBY CERTIFY THAT THIS INSTRUMENT WAS FILED FOR RECORD IN MY OFFICE AT THE REQUEST OF

Vida Allred

AT 9:00 O'CLOCK A M.

March 29, A.D. 19 66

RECORDED IN BOOK 5 ON PAGE 509 OF Marriages

George L. McCoy
EX-OFFICIO RECORDER

BY Hazel Barber
DEPUTY

FEES $ 7

ENTERED ✓ ENTERED ON INDEX ○
RECORDED ✓ INDEXED 1st PARTY ✓
COMPARED ✓ INDEXED 2nd PARTY ○

(Use typewriter and/or black ink)

Officiant should send this copy back to the County Recorder immediately.

Department of Health
Bureau of Vital Statistics
Boise, Idaho

STATE OF IDAHO

State File No. 2909
County File No. 679

County of Blaine 07

Marriage License

KNOW ALL MEN BY THIS CERTIFICATE: That any regularly ordained minister of the Gospel, authorized by the rites and usages of the church or denomination of Christians, Hebrews, or religious body of which he may be a member, or any judge or Justice of the Peace, or competent officer to whom this may come, he not knowing of any lawful impediments thereto, is hereby authorized and empowered to solemnize the rites of Matrimony between:

GROOM

1. Full Name: John Parker 1-070
2. Address: Sun Valley (City) Blaine (County) Idaho (State) 13
3. Age 23 4. Color or Race W 5. Single X 6. Widowed 7. Divorced
8. Birthplace: City Los Angeles State Calif.

AND

BRIDE

9. Full Name: Sharon Griffith 1-070
10. Address: Sun Valley (City) Blaine (County) Idaho (State) 13
11. Age 25 12. Color or Race W 13. Single 14. Widowed X 15. Divorced
16. Maiden Name if previously married
17. Birthplace: City Pocatello State Idaho

And to certify the same to said parties, or either of them under his hand and seal, in his ministerial or official capacity, and thereupon he is required to deliver this copy to the parties so married.

IN TESTIMONY WHEREOF, I have hereunto set my hand and affixed my official seal, at Hailey, Blaine County, Idaho, this 23 day of March, A. D. 19 66.

George F. McCoy
Recorder

Goldie Ellinger
Deputy

Marriage Certificate

I, Ola L. Maddy, a Justice of the Peace residing at Ketchum, in the county of Blaine in the State of Idaho do certify that, in accordance with the authority on me conferred by the above license, I did on this ____ day of ____, in the year A. D. 19 66 at Ketchum in the County of Blaine 070, in the State of Idaho, solemnize the rites of matrimony between John Parker of Sun Valley in the County of Blaine and Sharon Griffith of Sun Valley, of the State of Idaho, in the County of Blaine of the State of ____, in the presence of Joyce Koppes and Randall Watkins

WITNESS My Hand at the County aforesaid, this Twenty-Sixth day of March, A. D. 19 66

In the presence of:

Randall L. Watkins

and Joyce Koppes

Ola L. Maddy

Date received by County Recorder 3-29-66 Signature George F. McCoy County Recorder; By Hazel Barker, Deputy

Recorded Book 5, Page 510; Date Received by State Registrar APR 25 1966

DH 61-027

No: 124403

Marriage License

John Parker

and

Sharon Griffith

STATE OF IDAHO, }
COUNTY OF BLAINE, } ss

I HEREBY CERTIFY THAT THIS INSTRUMENT WAS FILED FOR RECORD IN MY OFFICE AT THE REQUEST OF Cleo L. Maddix AT 11:00 O'CLOCK A M. March 29, A. D. 1966 RECORDED IN BOOK 5 ON PAGE 510 OF Marriages

George L. McCoy
EX-OFFICIO RECORDER

BY Hazel Barber
DEPUTY

FEES $ —

[illegible]	✓	[illegible]	✓
[illegible]	✓	[illegible]	✓
COMPARED	✓	[illegible]	✓

(Use typewriter and/or black ink)

Officiant should send this copy back to the County Recorder immediately.

Department of Health
Bureau of Vital Statistics
Boise, Idaho

STATE OF IDAHO

State File No. 2910
County File No. 682

County of Blaine 07

Marriage License

KNOW ALL MEN BY THIS CERTIFICATE: That any regularly ordained minister of the Gospel, authorized by the rites and usages of the church or denomination of Christians, Hebrews, or religious body of which he may be a member, or any judge or Justice of the Peace, or competent officer to whom this may come, he not knowing of any lawful impediments thereto, is hereby authorized and empowered to solemnize the rites of Matrimony between:

GROOM		AND	BRIDE	
1. Full Name	Steven Jones 2-555		9. Full Name	Marlene Case 2-555
2. Address:	Denver (City) Colorado 06 (County) (State)		10. Address	Denver (City) Colorado 06 (County) (State)
3. Age 19	4. Color or Race W	5. Single X 6. Widowed 7. Divorced	11. Age 19	12. Color or Race W 13. Single X 14. Widowed 15. Divorced
8. Birthplace: City	Burley State Idaho		16. Maiden Name if previously married	
			17. Birthplace: City	Omaha State Neb.

And to certify the same to said parties, or either of them under his hand and seal, in his ministerial or official capacity, and thereupon he is required to deliver this copy to the parties so married.

IN TESTIMONY WHEREOF, I have hereunto set my hand and affixed my official seal, at Hailey, Blaine County, Idaho, this 1 day of April, A. D. 1966.

George F. McCoy
Recorder

Goldie Ellinger
Deputy

Marriage Certificate

I, J. E. Leichliter, a Probate Judge residing at Hailey, in the county of Blaine in the State of Idaho do certify that, in accordance with the authority on me conferred by the above license, I did on this 1st day of April in the year A. D. 1966 at Hailey in the County of Blaine 07, in the State of Idaho, solemnize the rites of matrimony between Steven Jones of Denver in the County of _____, of the State of Colorado and Marlene Case of Denver, in the County of _____ of the State of Colorado, in the presence of Melba R. Jones and Henry L. Jones

WITNESS My Hand at the County aforesaid, this 1st day of April, A. D. 1966

In the presence of:

Melba R. Jones

and Henry L. Jones

J. E. Leichliter

Date received by County Recorder 4-1-66 Signature George F. McCoy By Goldie Ellinger County Recorder; Recorded Book 2 Page 511; Date Received by State Registrar APR 25 1966

DH 61-027

No. 124424

Marriage License

Steven Jones

and

Marlene Case

STATE OF IDAHO,
COUNTY OF BLAINE, } ss

I HEREBY CERTIFY THAT THIS INSTRUMENT [illegible] FOR RECORD IN MY OFFICE [illegible] REQUEST OF

J. E. Leichliter

3:35 O'CLOCK P. M.

April 1, A. D. 1966

RECORDED IN BOOK 5 ON PAGE

511 OF Marriages

George F. McCoy
EX-OFFICIO RECORDER

BY Goedie Ellinger
DEPUTY

FEES $ 5.00 Paid

[illegible]

(Use typewriter and/or black ink)

Officiant should send this copy back to the County Recorder immediately.

Department of Health
Bureau of Vital Statistics
Boise, Idaho

STATE OF IDAHO

State File No. 2911
County File No. 683

County of Blaine 07

Marriage License

KNOW ALL MEN BY THIS CERTIFICATE: That any regularly ordained minister of the Gospel, authorized by the rites and usages of the church or denomination of Christians, Hebrews, or religious body of which he may be a member, or any judge or Justice of the Peace, or competent officer to whom this may come, he not knowing of any lawful impediments thereto, is hereby authorized and empowered to solemnize the rites of Matrimony between:

GROOM		AND	BRIDE	
1. Full Name	Everett H. Chaney 1-070		9. Full Name	Loyette Croce 1-070
2. Address: City	Ketchum		10. Address City	Hailey
County	Blaine		County	Blaine
State	Idaho 13		State	Idaho 13
3. Age 54 4. Color or Race W 5. Single 6. Widowed 7. Divorced X			11. Age 42 12. Color or Race W 13. Single 14. Widowed X 15. Divorced	
8. Birthplace: City	Picabo		16. Maiden Name if previously married	Loyette Watson
State	Idaho		17. Birthplace: City	Bancroft
			State	Idaho

And to certify the same to said parties, or either of them under his hand and seal, in his ministerial or official capacity, and thereupon he is required to deliver this copy to the parties so married.

IN TESTIMONY WHEREOF, I have hereunto set my hand and affixed my official seal, at Hailey, Blaine County, Idaho, this 7th day of April, A. D. 1966.

George F. McCoy
Recorder

Marie Shire
Deputy

Marriage Certificate

I, J. E. Leichliter, a Probate Judge residing at Hailey, in the county of Blaine in the State of Idaho do certify that, in accordance with the authority on me conferred by the above license, I did on this 7th day of April in the year A. D. 1966 at Hailey in the County of Blaine 070, in the State of Idaho, solemnize the rites of matrimony between Everett H. Chaney of Ketchum in the County of Blaine, of the State of Idaho and Loyette Croce of Hailey, in the County of Blaine of the State of Idaho, in the presence of Michael R. Watson and Betty J. Watson

WITNESS My Hand at the County aforesaid, this 7th day of April, A. D. 1966

In the presence of:

Michael R. Watson

and Betty J. Watson

J. E. Leichliter

Date received by County Recorder 4/7/66; Signature George F. McCoy County Recorder; Recorded Book 3 Page 512 Date Received by State Registrar APR 25 1966

By Marie Shire, Dpty

DH 61-027

No. 124458

Marriage License

Everette W. Chaney

and

Layette Croce

STATE OF IDAHO, }
COUNTY OF BLAINE, } ss

I HEREBY CERTIFY THAT THIS INSTRUMENT WAS FILED FOR RECORD IN MY OFFICE AT THE REQUEST OF

J. E. Leichliter

AT 2:00 O'CLOCK P. M.

April 7, A. D. 1966

RECORDED IN BOOK 5 ON PAGE 512 OF Marriages

George L. McCoy
EX-OFFICIO RECORDER

BY Marie Shie
DEPUTY

FEES $ Nil.

ENTERED ✓ ENTERED ON MARGIN
RECORDED ✓ INDEXED 1st PARTY
COMPARED ✓ INDEXED 2nd PARTY

C

(Use typewriter and/or black ink)

Officiant should send this copy back to the County Recorder immediately.

Department of Health
Bureau of Vital Statistics
Boise, Idaho

STATE OF IDAHO

State File No. 2912
County File No. 680

County of Blaine 07

Marriage License

KNOW ALL MEN BY THIS CERTIFICATE: That any regularly ordained minister of the Gospel, authorized by the rites and usages of the church or denomination of Christians, Hebrews, or religious body of which he may be a member, or any judge or Justice of the Peace, or competent officer to whom this may come, he not knowing of any lawful impediments thereto, is hereby authorized and empowered to solemnize the rites of Matrimony between:

GROOM 1-070		AND	BRIDE 1-070	
1. Full Name	Gordon K. Webster		9. Full Name	Gretchen L. Wedekind
2. Address: City	Sun Valley		10. Address City	Sun Valley
County	Blaine		County	Blaine
State	Idaho 13		State	Idaho 13
3. Age 32	4. Color or Race W	5. Single X 6. Widowed 7. Divorced	11. Age 26	12. Color or Race W 13. Single X 14. Widowed 15. Divorced
8. Birthplace: City	Vernon B. C.	xxxCanada 2	16. Maiden Name if previously married	
			17. Birthplace: City	Schenectady N. Y.

And to certify the same to said parties, or either of them under his hand and seal, in his ministerial or official capacity, and thereupon he is required to deliver this copy to the parties so married.

IN TESTIMONY WHEREOF, I have hereunto set my hand and affixed my official seal, at Hailey, Blaine County, Idaho, this 25 day of March, A. D. 1966.

George F. McCoy
Recorder

Hazel Barber
Deputy

Marriage Certificate

I, REV. ERIC JUNGBAUER, a MINISTER IN THE AMERICAN BAPTIST CONVENTION residing at HAILEY, in the county of BLAINE in the State of Idaho do certify that, in accordance with the authority on me conferred by the above license, I did on this 9th day of APRIL, in the year A. D. 1966 at HAILEY in the County of BLAINE 070, in the State of Idaho, solemnize the rites of matrimony between GORDON K WEBSTER of SUN VALLEY in the County of BLAINE, of the State of IDAHO and GRETCHEN L. WEDEKIND of SUN VALLEY, in the County of BLAINE of the State of IDAHO, in the presence of George Schwartz and Bonnie Ann Wedekind

WITNESS My Hand at the County aforesaid, this NINTH day of APRIL, A. D. 1966

In the presence of:

George Schwartz

and Bonnie Ann Wedekind

Rev. Eric Jungbauer

Date received by County Recorder 4-12-66; Signature George F. McCoy County Recorder; By Hazel Ellingsen, Deputy; Recorded Book S, Page 514; Date Received by State Registrar APR 25 1966

DH 61-027

No. 124480

Marriage License

"

Gordon K. Webster

and

Gretchen L. Wedekind

"

STATE OF IDAHO, }
COUNTY OF BLAINE, } ss
I HEREBY CERTIFY THAT THIS INSTRU-
MENT WAS FILED FOR RECORD IN MY
OFFICE AT THE REQUEST OF

Rev. Eric Jungbauer
AT 9:30 A.M.
April 12 A.D. 19 66
5
514 Marriages
George T. McCoy
BY Goldie Ellinger
DEPUTY
FEES $ Nil.

(Use typewriter and/or black ink)

Officiant should send this copy back to the County Recorder immediately.

Department of Health
Bureau of Vital Statistics
Boise, Idaho

STATE OF IDAHO

State File No. 2913
County File No. 685

County of Blaine 07

Marriage License

KNOW ALL MEN BY THIS CERTIFICATE: That any regularly ordained minister of the Gospel, authorized by the rites and usages of the church or denomination of Christians, Hebrews, or religious body of which he may be a member, or any judge or Justice of the Peace, or competent officer to whom this may come, he not knowing of any lawful impediments thereto, is hereby authorized and empowered to solemnize the rites of Matrimony between:

GROOM		AND	BRIDE	
1. Full Name	Melvin Swanson 1-070		9. Full Name	Elvera Aldinger 1-070
2. Address:	Bellevue (City) Blaine (County) Idaho (State) 13		10. Address	Hailey (City) Blaine (County) Idaho (State) 13
3. Age 35	4. Color or Race W	5. Single ... 6. Widowed ... 7. Divorced X	11. Age 33	12. Color or Race W 13. Single ... 14. Widowed ... 15. Divorced X
8. Birthplace: City	Sarles State North Dak.		16. Maiden Name if previously married	Elvera Goetz
			17. Birthplace: City	Bowdle State So. Dak.

And to certify the same to said parties, or either of them under his hand and seal, in his ministerial or official capacity, and thereupon he is required to deliver this copy to the parties so married.

IN TESTIMONY WHEREOF, I have hereunto set my hand and affixed my official seal, at Hailey, Blaine County, Idaho, this 15 day of April, A. D. 19 66.

George F. McCoy
Recorder

Hazel Barber
Deputy

Marriage Certificate

I, Al Robinson, a Justice of the Peace residing at Twin Falls, in the county of Twin Falls in the State of Idaho do certify that, in accordance with the authority on me conferred by the above license, I did on this ... day of ..., in the year A. D. 19 66 at Twin Falls in the County of Twin Falls in the State of Idaho, solemnize the rites of matrimony between Melvin Swanson of Bellevue Ida. Ida. Elvera Aldinger of Ida. in the County of Blain, of the State of Ida. and Elvera Aldinger of Hailey, in the County of Blain of the State of Ida., in the presence of B.R. Dibbin and Mary M. Dibbin

WITNESS My Hand at the County aforesaid, this 17 st day of April, A. D. 19 66

In the presence of: B.R. Dibbin

and Mary M. Dibbin

Al Robinson

Date received by County Recorder 4-19-66; Signature George F. McCoy By Hazel Barber, Deputy County Recorder; Recorded Book 5, Page 515; Date Received by State Registrar MAY 4 - 1966

DH 61-027

No. 124539

Marriage License

Melvin Swanson

and

Elveira Aldinger

STATE OF IDAHO, } ss
COUNTY OF [illegible]

I HEREBY CERTIFY THAT THIS INSTRUMENT WAS FILED FOR RECORD IN MY OFFICE AT THE REQUEST OF

al Robinson

AT 9:30 O'CLOCK A M.

april 19 A.D. 66

RECORDED IN BOOK 5 OF PAGE 515 OF Marriage

George F. McCoy
EX-OFFICIO RECORDER

BY Hazel Barber
DEPUTY

FEES $ ——

[illegible]	✓	[illegible]	○
[illegible]	✓	[illegible]	✓
[illegible]	✓	[illegible]	✓

(Use typewriter and/or black ink)

Officiant should send this copy back to the County Recorder immediately.

Department of Health
Bureau of Vital Statistics
Boise, Idaho

STATE OF IDAHO

State File No. 2914
County File No. 684

County of Blaine 07

Marriage License

KNOW ALL MEN BY THIS CERTIFICATE: That any regularly ordained minister of the Gospel, authorized by the rites and usages of the church or denomination of Christians, Hebrews, or religious body of which he may be a member, or any judge or Justice of the Peace, or competent officer to whom this may come, he not knowing of any lawful impediments thereto, is hereby authorized and empowered to solemnize the rites of Matrimony between:

GROOM		BRIDE	
1. Full Name	Donald B. Anderson 1-070	9. Full Name	Joan D. Higgons 1-070
2. Address: City / County / State	Sun Valley / Blaine / Idaho 13	10. Address City / County / State	Sun Valley / Blaine / Idaho 13
3. Age 43	4. Color or Race W	5. Single X	6. Widowed	7. Divorced	11. Age 32	12. Color or Race W	13. Single X	14. Widowed	15. Divorced
8. Birthplace: City Rifle	State Idaho 1	16. Maiden Name if previously married	/
		17. Birthplace: City Port Chester	State New York

And to certify the same to said parties, or either of them under his hand and seal, in his ministerial or official capacity, and thereupon he is required to deliver this copy to the parties so married.

IN TESTIMONY WHEREOF, I have hereunto set my hand and affixed my official seal, at Hailey, Blaine County, Idaho, this 14th day of April A. D. 19 66.

George F. McCoy
Recorder

Hazel Barber
Deputy

Marriage Certificate

I, W. Douglas Elway, a Priest of Holy Church (Episcopal) residing at Hailey, in the county of Blaine in the State of Idaho do certify that, in accordance with the authority on me conferred by the above license, I did on this 18th day of April, in the year A. D. 1966 at Ketchum in the County of Blaine 070 in the State of Idaho, solemnize the rites of matrimony between Donald B. Anderson of Sun Valley in the County of Blaine, of the State of Idaho and Joan D. Higgons of Sun Valley, in the County of Blaine of the State of Idaho, in the presence of Barbara M. Earle and M. B. Hurley

WITNESS My Hand at the County aforesaid, this 18th day of April, A. D. 1966

In the presence of:

Barbara M. Earle

and M. B. Hurley

W. Douglas Elway

Date received by County Recorder 4-19-66; Signature George F. McCoy By Hazel Barber Deputy County Recorder; Recorded Book 5, Page 516; Date Received by State Registrar MAY 4 - 1966

DH 61-027

No. 124540

Marriage License

Donald B. Anderson

and

Joan D. Higgins

STATE OF IDAHO }
COUNTY OF BLAINE } ss.

I HEREBY CERTIFY THAT THIS INSTRUMENT WAS FILED FOR RECORD IN MY OFFICE AT THE REQUEST OF

W. Douglas Ellsworth

AT 1:00 O'CLOCK P M

April 19, A.D. 1966

RECORDED IN BOOK 5 ON PAGE

516 OF Marriages

George F. McCoy
EX-OFFICIO RECORDER

BY Hazel Barber
DEPUTY

FEES $ —

Department of Health
Bureau of Vital Statistics
Boise, Idaho

STATE OF IDAHO

State File No. 2915
County File No. 687

County of Blaine 07

Marriage License

KNOW ALL MEN BY THIS CERTIFICATE: That any regularly ordained minister of the Gospel, authorized by the rites and usages of the church or denomination of Christians, Hebrews, or religious body of which he may be a member, or any judge or Justice of the Peace, or competent officer to whom this may come, he not knowing of any lawful impediments thereto, is hereby authorized and empowered to solemnize the rites of Matrimony between:

GROOM	AND	BRIDE
1. Full Name Earl H. David 2-555		9. Full Name Dawn J. Bergeron 2-555
2. Address: LaBarge (City) Lincoln (County) Wyoming (State) 51		10. Address Salt Lake City (City) Salt Lake (County) Utah (State) 45
3. Age 48 4. Color or Race W 5. Single 6. Widowed 7. Divorced X		11. Age 31 12. Color or Race W 13. Single 14. Widowed 15. Divorced X
8. Birthplace: City Flatt State Missouri		16. Maiden Name if previously married Dawn J. Hall
		17. Birthplace: City Salt Lake City State Utah

And to certify the same to said parties, or either of them under his hand and seal, in his ministerial or official capacity, and thereupon he is required to deliver this copy to the parties so married.

IN TESTIMONY WHEREOF, I have hereunto set my hand and affixed my official seal, at Hailey, Blaine County, Idaho, this 23rd day of April, A. D. 1966.

George F. McCoy
Recorder

Marie Ivie
Deputy

Marriage Certificate

I, J E Luchlitz, a Probate Judge, residing at Hailey, in the county of Blaine in the State of Idaho do certify that, in accordance with the authority on me conferred by the above license, I did on this 24th day of April, in the year A. D. 1966 at Hailey in the County of Blaine O.D., in the State of Idaho, solemnize the rites of matrimony between Earl H. David of LaBarge in the County of Lincoln, of the State of Wyoming and Dawn J. Bergeron of Salt Lake in the County of Salt Lake of the State of Utah, in the presence of Bill R. Burke and Virginia L. Burke

WITNESS My Hand at the County aforesaid, this 24th day of April, A. D. 1966

In the presence of:
William R. Burke
and Virginia L. Burke

J E Luchlitz

Date received by County Recorder 4-26-66; Signature George F. McCoy County Recorder; Recorded Book 5, Page 517; Date Received by State Registrar MAY 11 1966
By Goldie Ellingsen, Deputy

DH 61-027

(Use typewriter and/or black ink)

Officiant should send this copy back to the County Recorder immediately.

No. 124584

Marriage License

Earl W. David

and

Dawn J. Bergeron

STATE OF IDAHO, }ss
COUNTY OF ADA, }

I HEREBY CERTIFY THAT THIS INSTRUMENT WAS FILED FOR RECORD IN MY OFFICE AT THE REQUEST OF

J. E. Leichliter

AT 9:15 O'CLOCK A.M.

April 26 A.D. 1966

AND RECORDED IN BOOK 5 ON PAGE

517 Marriages

George F. McCoy

EX-OFFICIO RECORDER.

BY Gaedee Ellinger

DEPUTY

FEES $ Nil

Department of Health
Bureau of Vital Statistics
Boise, Idaho

STATE OF IDAHO

State File No. 2916
County File No. 688

County of Blaine 07

Marriage License

KNOW ALL MEN BY THIS CERTIFICATE: That any regularly ordained minister of the Gospel, authorized by the rites and usages of the church or denomination of Christians, Hebrews, or religious body of which he may be a member, or any judge or Justice of the Peace, or competent officer to whom this may come, he not knowing of any lawful impediments thereto, is hereby authorized and empowered to solemnize the rites of Matrimony between:

GROOM 2-555				AND	BRIDE			
1. Full Name	Delbert Stanley Geary Jr.				9. Full Name	Neva Hazel Burch 2-555		
2. Address:	Morgan (City)	Morgan (County)	Utah 45 (State)		10. Address	Marcola (City)	Lane (County)	Oregon 38 (State)
3. Age 37	4. Color or Race W	5. Single	6. Widowed	7. Divorced X	11. Age 25	12. Color or Race W	13. Single	14. Widowed	15. Divorced X
8. Birthplace: City	Morgan	State	Utah		16. Maiden Name if previously married	Neva Hazel Burch		
					17. Birthplace: City	Trent	State	Oregon

And to certify the same to said parties, or either of them under his hand and seal, in his ministerial or official capacity, and thereupon he is required to deliver this copy to the parties so married.

IN TESTIMONY WHEREOF, I have hereunto set my hand and affixed my official seal, at Hailey, Blaine County, Idaho, this 28th day of April, A. D. 1966.

George F. McCoy
Recorder

Hazel Barber
Deputy

Marriage Certificate

I, Virda Allred, a Justice of the Peace residing at Hailey, in the county of Blaine in the State of Idaho do certify that, in accordance with the authority on me conferred by the above license, I did on this 28th day of April, in the year A. D. 1966 at Hailey in the County of Blaine 070, in the State of Idaho, solemnize the rites of matrimony between Delbert Stanley Geary, Jr. of Morgan in the County of Morgan, of the State of Utah and Neva Hazel Burch of Marcola, in the County of Lane of the State of Oregon, in the presence of Earl Allred and Judith Potter

WITNESS My Hand at the County aforesaid, this 28th day of April, A. D. 1966

In the presence of:

Earl Allred

and Judith Potter

Virda Allred

Date received by County Recorder 5-4-66; Signature George F. McCoy County Recorder; By Golden Ellsinger

Recorded Book 5, Page 520; Date Received by State Registrar MAY 11 1966

(Use typewriter and/or black ink)

Officiant should send this copy back to the County Recorder immediately.

DH 61-027

No. 124632

Marriage License

"

Delbert Stanley Geary Jr.

and

Neva Hazel Burch

"

STATE OF IDAHO, }ss
COUNTY OF ELMORE }

I DO HEREBY CERTIFY THAT THE WITHIN INSTRUMENT WAS FILED FOR RECORD IN MY OFFICE AT THE REQUEST OF

Virda Allred

AT 9:00 O'CLOCK A. M.

May 4 A.D. 1966

RECORDED IN BOOK 5 JOM PAGE

520 OF Marriages

George F. McCoy

EX-OFFICIO RECORDER

BY Geordie Ellinger

DEPUTY

FEES $ Nil

(Use typewriter and/or black ink)

Officiant should send this copy back to the County Recorder immediately.

Department of Health
Bureau of Vital Statistics
Boise, Idaho

STATE OF IDAHO

State File No. 2917
County File No. 686

County of Blaine 07

Marriage License

KNOW ALL MEN BY THIS CERTIFICATE: That any regularly ordained minister of the Gospel, authorized by the rites and usages of the church or denomination of Christians, Hebrews, or religious body of which he may be a member, or any judge or Justice of the Peace, or competent officer to whom this may come, he not knowing of any lawful impediments thereto, is hereby authorized and empowered to solemnize the rites of Matrimony between:

GROOM		AND	BRIDE	
1. Full Name	Laurence G. Riddle 2-555		9. Full Name	Dawn O'Rae Ivie 1-078
2. Address:	Brigham City (City) Box Elder (County) Utah (State) 45		10. Address	Bellevue (City) Blaine (County) Idaho (State) 13
3. Age 21	4. Color or Race W 5. Single X 6. Widowed 7. Divorced		11. Age 19	12. Color or Race W 13. Single X 14. Widowed 15. Divorced
8. Birthplace: City	Long Beach State California		16. Maiden Name if previously married	
			17. Birthplace: City	Hailey State Idaho

And to certify the same to said parties, or either of them under his hand and seal, in his ministerial or official capacity, and thereupon he is required to deliver this copy to the parties so married.

IN TESTIMONY WHEREOF, I have hereunto set my hand and affixed my official seal, at Hailey, Blaine County, Idaho, this 20th day of April, A. D. 1966.

George F. McCoy
Recorder

Marie Lewis
Deputy

Marriage Certificate

I, Harold B. Buhler an Elder of the Church of Jesus Christ of LDS residing at Hailey, in the county of Blaine in the State of Idaho do certify that, in accordance with the authority on me conferred by the above license, I did on this 30th day of April in the year A. D. 1966 at Hailey in the County of Blaine 070 in the State of Idaho, solemnize the rites of matrimony between Laurence G. Riddle of Brigham City in the County of Box Elder, of the State of Utah and Dawn O'Rae Ivie of Bellevue in the County of Blaine, of the State of Idaho, in the presence of William R. Riddle and Linda M. Ivie

WITNESS My Hand at the County aforesaid, this 30th day of April, A. D. 1966

In the presence of:
William R Riddle
and Linda M. Ivie

Harold B Buhler

Date received by County Recorder 5/2/66; Signature George F. McCoy County Recorder; By Dorothy Ellsworth, Deputy; Recorded Book 5, Page 518; Date Received by State Registrar MAY 11 1966

DH 61-027

No. 124616

Marriage License

Laurence L. Riddle

and

Dawn O'Lee Kaie

STATE OF IDAHO, }
COUNTY OF BLAINE } ss

I HEREBY CERTIFY THAT THIS INSTRU-
MENT WAS FILED FOR RECORD IN MY
OFFICE AT THE REQUEST OF
Harold B. Rudler
9:15 O'CLOCK A.M.
May 2 A.D. 1966
AND RECORDED IN BOOK 5 ON PAGE
518 Marriages
George L. McClay
EX-OFFICIO RECORDER
By Marie Kaie
DEPUTY
FEES $ Nil.

(Use typewriter and/or black ink)

Officiant should send this copy back to the County Recorder immediately.

Department of Health
Bureau of Vital Statistics
Boise, Idaho

STATE OF IDAHO

State File No. 2918
County File No.

County of Boise 08

Marriage License

KNOW ALL MEN BY THIS CERTIFICATE: That any regularly ordained minister of the Gospel, authorized by the rites and usages of the church or denomination of Christians, Hebrews, or religious body of which he may be a member, or any judge or Justice of the Peace, or competent officer to whom this may come, he not knowing of any lawful impediments thereto, is hereby authorized and empowered to solemnize the rites of Matrimony between:

GROOM		AND	BRIDE	
1. Full Name	Donzil D. Bray 1-011		9. Full Name	Eva P. Cossitt 1-011
2. Address: City	Boise		10. Address City	Boise
County	Ada		County	Ada
State	Idaho 13		State	Idaho 13
3. Age	31		11. Age	43
4. Color or Race	wh		12. Color or Race	wh
5. Single	X		13. Single	
6. Widowed			14. Widowed	
7. Divorced			15. Divorced	X
8. Birthplace: City	Arcadia		16. Maiden Name if previously married	Eva P. Davis
State	Nebraska		17. Birthplace: City	Pittsburgh
			State	Kansas

And to certify the same to said parties, or either of them under his hand and seal, in his ministerial or official capacity, and thereupon he is required to deliver this copy to the parties so married.

IN TESTIMONY WHEREOF, I have hereunto set my hand and affixed my official seal, at Idaho City, Boise County, Idaho, this 1st day of April, A. D. 19 66.

Katherine M. Brogan
Recorder

Deputy

Marriage Certificate 3

I, ARIEL L. CROWLEY, a PROBATE JUDGE residing at Idaho City, in the county of Boise in the State of Idaho do certify that, in accordance with the authority on me conferred by the above license, I did on this 1st day of April in the year A. D. 19 66 at Boise, Idaho in the County of Ada 011, in the State of Idaho, solemnize the rites of matrimony between Donzil D. Bray of Boise in the County of Ada, of the State of Idaho and Eva P. Cossitt of Boise, in the County of Ada of the State of Idaho, in the presence of Oscar L. Winks and Gloria C. Winks

WITNESS My Hand at the County aforesaid, this 1st day of April, A. D. 19 66

In the presence of:

Oscar L. Winks

and Gloria C Winks

Ariel L Crowley
Probate Judge

Date received by County Recorder; Signature; Recorded County Recorder; Book, Page; Date Received APR 8 1966 by State Registrar

DH 61-027

Instrument No. 70857

STATE OF IDAHO, } ss.
County of Boise, }

I hereby certify that this instrument was filed for record at the request of Ariel L. Crowley

at 15 o'clock past 10 o'clock A. M., this 4 day of April, A.D. 1966 in my office, and duly recorded in Book 4 of Licenses at page 140.

Katherine M. Brogan
Ex-Officio Recorder.

By Arleen Mathis
Deputy.

Fees, $ 5.00

Indexed
Compared
Fixed

(Use typewriter and/or black ink)

Officiant should send this copy back to the County Recorder immediately.

Department of Health
Bureau of Vital Statistics
Boise, Idaho

STATE OF IDAHO

State File No. 2919
County File No.

County of Boise 08

Marriage License

KNOW ALL MEN BY THIS CERTIFICATE: That any regularly ordained minister of the Gospel, authorized by the rites and usages of the church or denomination of Christians, Hebrews, or religious body of which he may be a member, or any judge or Justice of the Peace, or competent officer to whom this may come, he not knowing of any lawful impediments thereto, is hereby authorized and empowered to solemnize the rites of Matrimony between:

GROOM		AND	BRIDE	
1. Full Name	Ralph A. Logan 1-011		9. Full Name	Arlys N. Logan 1-011
2. Address:	Boise (City) Ada (County) Idaho (State) 13		10. Address	Boise (City) Ada (County) Idaho (State) 13
3. Age 43	4. Color or Race wh	5. Single ..... 6. Widowed ..... 7. Divorced X	11. Age 42	12. Color or Race wh 13. Single ..... 14. Widowed ..... 15. Divorced X
8. Birthplace: City	Boise State Idaho		16. Maiden Name if previously married	Arlys N. Kenworthy
			17. Birthplace: City	Freeland State Washington

And to certify the same to said parties, or either of them under his hand and seal, in his ministerial or official capacity, and thereupon he is required to deliver this copy to the parties so married.

IN TESTIMONY WHEREOF, I have hereunto set my hand and affixed my official seal, at Idaho City, Boise County, Idaho, this 16th day of April, A. D. 19 66.

Katherine Mc Brogan
Recorder

Aileen Mathis
Deputy

Marriage Certificate

I, ARIEL L. CROWLEY, a Probate Judge residing at Idaho City, in the county of Boise in the State of Idaho do certify that, in accordance with the authority on me conferred by the above license, I did on this 16th day of April, in the year A. D. 19 66 at Idaho City in the County of Boise 080 in the State of Idaho, solemnize the rites of matrimony between Ralph A. Logan of Boise in the County of Ada, of the State of Idaho and Arlys N. Logan of Boise, in the County of Ada of the State of Idaho, in the presence of Aileen Mathis and William McLeron

WITNESS My Hand at the County aforesaid, this 16th day of April, A. D. 19 66

In the presence of:

Aileen Mathis
and William McLeron

Ariel L. Crowley
Probate Judge

Date received by County Recorder ....; Signature .... County Recorder; Book ...., Page ....; Recorded Date Received by State Registrar APR 21 1966

DH 61-027

Instrument No. 70896

STATE OF IDAHO, }
County of Boise, } ss.

I hereby certify that this instrument was filed for record at the request of

Ariel L. Crowley

at 10 minutes past 10 o'clock A M., this 18 day of Aprile, A.D. 19 66 in my office, and duly recorded in Book 4 of Marriages at page 141.

Katherine M. Brogan
Ex-Officio Recorder.

By Eileen Heathco
Deputy.

Fees, $ 5.00

177

Department of Health
Bureau of Vital Statistics
Boise, Idaho

STATE OF IDAHO

State File No. 2920
County File No. 105604

County of Bonner 09

Marriage License

KNOW ALL MEN BY THIS CERTIFICATE: That any regularly ordained minister of the Gospel, authorized by the rites and usages of the church or denomination of Christians, Hebrews, or religious body of which he may be a member, or any judge or Justice of the Peace, or competent officer to whom this may come, he not knowing of any lawful impediments thereto, is hereby authorized and empowered to solemnize the rites of Matrimony between:

GROOM 2-585 AND BRIDE 2-585

1. Full Name Ronald D. DeSautel 48
2. Address: Colville, Stevens, Washington (City, County, State)
3. Age 25 4. Color or Race W 5. Single X 6. Widowed 7. Divorced
8. Birthplace: City Omak State Washington

9. Full Name Helen I. Atwood 48
10. Address Colville, Stevens, Washington (City, County, State)
11. Age 30 12. Color or Race W 13. Single 14. Widowed X 15. Divorced
16. Maiden Name if previously married Hayden
17. Birthplace: City Kewa State Washington

And to certify the same to said parties, or either of them under his hand and seal, in his ministerial or official capacity, and thereupon he is required to deliver this copy to the parties so married.

IN TESTIMONY WHEREOF, I have hereunto set my hand and affixed my official seal, at Sandpoint, Bonner County, Idaho, this 17th day of March, A. D. 1966.

DORIS L. KENNEY
Recorder

Marjorie E Cady
Deputy

Marriage Certificate

I, Dr Victoria Carbury, a Minister residing at Coeur D'Alene, in the county of Kootenai in the State of Idaho do certify that, in accordance with the authority on me conferred by the above license, I did on this 17th day of March, in the year A. D. 1966 at Coeur D'Alene in the County of Kootenai 281, in the State of Idaho, solemnize the rites of matrimony between Ronald D DeSautel of Colville in the County of Stevens, of the State of Washington and Helen I. Atwood of Colville, in the County of Stevens of the State of Washington, in the presence of William Carbury and E.V. Carbury

WITNESS My Hand at the County aforesaid, this 17th day of March, A. D. 1966

In the presence of:

William Carbury

and E.V. Carbury

Rev Dr Victoria Carbury DD PhD ThM OSC

Date received by County Recorder 4-6-66; Signature Doris L Kenney County Recorder; Recorded Book 43, Page 177; Date Received by State Registrar MAY 5 1966

B Helen Hom, Deputy

DH 61-027

Officiant should send this copy back to the County Recorder immediately. (Use typewriter and/or black ink)

105604

Department of Health
Bureau of Vital Statistics
Boise, Idaho

STATE OF IDAHO

State File No. 2921
County File No. 105520

County of Bonner 09

Marriage License

KNOW ALL MEN BY THIS CERTIFICATE: That any regularly ordained minister of the Gospel, authorized by the rites and usages of the church or denomination of Christians, Hebrews, or religious body of which he may be a member, or any judge or Justice of the Peace, or competent officer to whom this may come, he not knowing of any lawful impediments thereto, is hereby authorized and empowered to solemnize the rites of Matrimony between:

GROOM		AND	BRIDE	
1. Full Name	Joe C. Kenworthy 1-09		9. Full Name	Dorthy Snider 2 855
2. Address:	Sandpoint, Bonner, Idaho 13 (City, County, State)		10. Address	Redmond, King, Washington 48 (City, County, State)
3. Age 35	4. Color or Race W	5. Single	6. Widowed	7. Divorced X
8. Birthplace: City	Butte	State	Montana	
11. Age 43	12. Color or Race W	13. Single	14. Widowed	15. Divorced X
16. Maiden Name if previously married			Harazin	
17. Birthplace: City	Chicago	State	Illinois	

And to certify the same to said parties, or either of them under his hand and seal, in his ministerial or official capacity, and thereupon he is required to deliver this copy to the parties so married.

IN TESTIMONY WHEREOF, I have hereunto set my hand and affixed my official seal, at Sandpoint, Bonner County, Idaho, this 25th day of March, A. D. 19 66.

DORIS L. KENNEY
Recorder
Marjorie E. Cady
Deputy

Marriage Certificate

I, Margaret N. Burns, a Justice of the Peace residing at Sandpoint, in the county of Bonner in the State of Idaho do certify that, in accordance with the authority on me conferred by the above license, I did on this 25th day of March, in the year A. D. 1966 at Sandpoint in the County of Bonner 09, in the State of Idaho, solemnize the rites of matrimony between Joe C. Kenworthy of Sandpoint in the County of Bonner, of the State of Idaho and Dorothy Snider of Redmond, in the County of King of the State of Washington, in the presence of Della Kenworthy and Loren Kenworthy

WITNESS My Hand at the County aforesaid, this 25th day of March, A. D. 1966

In the presence of:
Della Kenworthy
and Loren Kenworthy

Margaret N. Burns

Date received by County Recorder 3-29-66; Signature Doris L. Kenney County Recorder; Recorded B, Page 175; Date Received by State Registrar MAY 5 - 1966

DH 61-027

(Use typewriter and/or black ink)

Officiant should send this copy back to the County Recorder immediately.

105520

INDEXED

(Use typewriter and/or black ink)

Officiant should send this copy back to the County Recorder immediately.

Department of Health
Bureau of Vital Statistics
Boise, Idaho

STATE OF IDAHO

State File No. 2922181
County File No. 105742

County of BONNER 09

Marriage License

KNOW ALL MEN BY THIS CERTIFICATE: That any regularly ordained minister of the Gospel, authorized by the rites and usages of the church or denomination of Christians, Hebrews, or religious body of which he may be a member, or any judge or Justice of the Peace, or competent officer to whom this may come, he not knowing of any lawful impediments thereto, is hereby authorized and empowered to solemnize the rites of Matrimony between:

GROOM		AND	BRIDE	
1. Full Name	MICHAEL B. WINSLOW 1-09		9. Full Name	MICKIE J. BROOKS 1-09
2. Address:	SANDPOINT (City) BONNER (County) IDAHO (State) 13		10. Address	SANDPOINT (City) BONNER (County) IDAHO (State) 13
3. Age 24	4. Color or Race W 5. Single X 6. Widowed 7. Divorced		11. Age 22	12. Color or Race W 13. Single 14. Widowed 15. Divorced X
8. Birthplace: City	Sandpoint State Idaho		16. Maiden Name if previously married	Gleason
			17. Birthplace: City	Sandpoint State Idaho

And to certify the same to said parties, or either of them under his hand and seal, in his ministerial or official capacity, and thereupon he is required to deliver this copy to the parties so married.

IN TESTIMONY WHEREOF, I have hereunto set my hand and affixed my official seal, at Sandpoint, Bonner County, Idaho, this 22nd day of March, A. D. 19 66.

DORIS L. KENNEY
Recorder

Norma Strecker
Deputy

Marriage Certificate

I, Neal E. M'Connel, a Christian Minister residing at Sandpoint, in the county of Bonner in the State of Idaho do certify that, in accordance with the authority on me conferred by the above license, I did on this 26th day of March, in the year A. D. 1966 at Sandpoint, in the County of Bonner, in the State of Idaho, solemnize the rites of matrimony between Michael B. Winslow of Sandpoint in the County of Bonner of the State of Idaho and Mickie J. Brooks of Sandpoint, in the County of Bonner of the State of Idaho, in the presence of Roger D. Lubbers and Fay Gleason

WITNESS My Hand at the County aforesaid, this 26th day of March, A. D. 1966

In the presence of:
Roger D. Lubbers
and Fay Gleason

Neal E. M'Connel

Date received by County Recorder 4-15-66; Signature DORIS L. KENNEY by Norma Strecker Deputy County Recorder; Recorded Book 13, Page 181; Date Received by State Registrar MAY 5 - 1966

DH 61-027

105742

Department of Health
Bureau of Vital Statistics
Boise, Idaho

STATE OF IDAHO

State File No. 2923
County File No. 105378

County of Bonner 09

Marriage License

KNOW ALL MEN BY THIS CERTIFICATE: That any regularly ordained minister of the Gospel, authorized by the rites and usages of the church or denomination of Christians, Hebrews, or religious body of which he may be a member, or any judge or Justice of the Peace, or competent officer to whom this may come, he not knowing of any lawful impediments thereto, is hereby authorized and empowered to solemnize the rites of Matrimony between:

GROOM AND BRIDE

1. Full Name Clarence F. Rief 1-090
2. Address: Newport (City) Bonner (County) Idaho (State) 13
3. Age 20 4. Color or Race W 5. Single X 6. Widowed ..... 7. Divorced .....
8. Birthplace: City Mabton State Wash. /

9. Full Name Sylvia R. Frappier 1-090
10. Address Newport (City) Bonner (County) Idaho (State) 13
11. Age 19 12. Color or Race W 13. Single X 14. Widowed ..... 15. Divorced .....
16. Maiden Name if previously married .....
17. Birthplace: City Beach State N. Dakota

And to certify the same to said parties, or either of them under his hand and seal, in his ministerial or official capacity, and thereupon he is required to deliver this copy to the parties so married.

IN TESTIMONY WHEREOF, I have hereunto set my hand and affixed my official seal, at Sandpoint, Bonner County, Idaho, this 1 day of April, A. D. 1966.

Doris L. Kenney
Recorder

Helen Ham
Deputy

Marriage Certificate

I, D. W. Taylor, a Lutheran Clergyman residing at Sandpoint, in the county of Bonner in the State of Idaho do certify that, in accordance with the authority on me conferred by the above license, I did on this 3rd day of April, in the year A. D. 1966 at Sandpoint in the County of Bonner 09, in the State of Idaho, solemnize the rites of matrimony between Clarence F. Rief of Newport in the County of Bonner, of the State of Idaho and Sylvia R. Frappier of Newport, in the County of Bonner of the State of Idaho, in the presence of William Brennan and Lucille Brennan

WITNESS My Hand at the County aforesaid, this 3rd day of April, A. D. 1966

In the presence of:
William J. Brennan
and Mrs. William Brennan

D. W. Taylor

Date received by County Recorder 4-4-66; Signature Doris L Kenney
By Helen Ham, Deputy

County Recorder; Recorded Book 43, Page 175; Date Received by State Registrar MAY 5 - 1966

DH 61-027

(Use typewriter and/or black ink)

Officiant should send this copy back to the County Recorder immediately.

105578

176

Department of Health
Bureau of Vital Statistics
Boise, Idaho

STATE OF IDAHO

State File No. 2924
County File No. 105592

County of Bonner 09

Marriage License

KNOW ALL MEN BY THIS CERTIFICATE: That any regularly ordained minister of the Gospel, authorized by the rites and usages of the church or denomination of Christians, Hebrews, or religious body of which he may be a member, or any judge or Justice of the Peace, or competent officer to whom this may come, he not knowing of any lawful impediments thereto, is hereby authorized and empowered to solemnize the rites of Matrimony between:

GROOM AND BRIDE 2-555

1. Full Name Samuel S. Howard 1-091
2. Address: Sandpoint, Bonner, Idaho 13 (City, County, State)
3. Age 33 4. Color or Race W 5. Single 6. Widowed 7. Divorced X
8. Birthplace: City Yakima State Washington

9. Full Name Carol J. Thompson
10. Address Bend, Deschutes, Oregon 38 (City, County, State)
11. Age 20 12. Color or Race W 13. Single X 14. Widowed 15. Divorced
16. Maiden Name if previously married
17. Birthplace: City Stockton State California

And to certify the same to said parties, or either of them under his hand and seal, in his ministerial or official capacity, and thereupon he is required to deliver this copy to the parties so married.

IN TESTIMONY WHEREOF, I have hereunto set my hand and affixed my official seal, at Sandpoint, Bonner County, Idaho, this 4th day of April, A. D. 1966.

DORIS L. KENNEY
Recorder

Marjorie E. Cady
Deputy

Marriage Certificate

I, Margaret N. Burns, a Justice of the Peace residing at Sandpoint, in the county of Bonner in the State of Idaho do certify that, in accordance with the authority on me conferred by the above license, I did on this 4th day of April, in the year A. D. 1966 at Sandpoint in the County of Bonner 091, in the State of Idaho, solemnize the rites of matrimony between Samuel S. Howard of Sandpoint in the County of Bonner, of the State of Idaho and Carol J. Thompson of Bend, in the County of Deschutes of the State of Oregon, in the presence of Veretta Howard and Sterling Williver

WITNESS My Hand at the County aforesaid, this 4th day of April, A. D. 1966

In the presence of:
Veretta Howard
and Sterling Williver

Margaret N. Burns

Date received by County Recorder 4-6-66; Signature Doris L Kenney County Recorder; Recorded Book 13, Page 176; Date Received by State Registrar MAY 5 - 1966

B Helen Hom Deputy

DH 61-027

(Use typewriter and/or black ink)

Officiant should send this copy back to the County Recorder immediately.

INDEXED 105592

JUN 17 1970

Department of Health
Bureau of Vital Statistics
Boise, Idaho

STATE OF IDAHO

State File No. 2925
County File No. 105593

County of Bon er 09

Marriage License

KNOW ALL MEN BY THIS CERTIFICATE: That any regularly ordained minister of the Gospel, authorized by the rites and usages of the church or denomination of Christians, Hebrews, or religious body of which he may be a member, or any judge or Justice of the Peace, or competent officer to whom this may come, he not knowing of any lawful impediments thereto, is hereby authorized and empowered to solemnize the rites of Matrimony between:

GROOM 2-558 AND BRIDE 2-585

1. Full Name Claude G. Farnsworth
2. Address: Spokane (City) Spokane (County) Washington (State) 48
3. Age 29 4. Color or Race W 5. Single 6. Widowed 7. Divorced X
8. Birthplace: City Springdale State Wash.

9. Full Name Randa J. Kelley
10. Address Lewistown (City) Fergus (County) Montana (State) 27
11. Age 24 12. Color or Race W 13. Single X 14. Widowed 15. Divorced
16. Maiden Name if previously married
17. Birthplace: City Havre State Montana

And to certify the same to said parties, or either of them under his hand and seal, in his ministerial or official capacity, and thereupon he is required to deliver this copy to the parties so married.

IN TESTIMONY WHEREOF, I have hereunto set my hand and affixed my official seal, at Sandpoint, Bonner County, Idaho, this 4 day of April, A. D. 1966.

Doris L. Kenney
Recorder

Helen Ham
Deputy

Marriage Certificate

I, Margaret N. Burns, a Justice of the Peace residing at Sandpoint, in the county of Bonner in the State of Idaho do certify that, in accordance with the authority on me conferred by the above license, I did on this 4th day of April, in the year A. D. 1966 at Sandpoint in the County of Bonner 09, in the State of Idaho, solemnize the rites of matrimony between Claude G. Farnsworth of Spokane in the County of Spokane, of the State of Washington and Randa J. Kelley of Lewistown, in the County of Fergus of the State of Montana, in the presence of Joseph Thompson and Eula E. Thompson

WITNESS My Hand at the County aforesaid, this 4th day of April, A. D. 1966

In the presence of:
Joseph P. Thompson
and Eula E. Thompson

Margaret N. Burns

Date received by County Recorder 4-6-66; Signature Doris L Kenney County Recorder; Recorded Book 13, Page 176; Date Received by State Registrar MAY 5 - 1966
By Helen Ham, Deputy

DH 61-027

(Use typewriter and/or black ink)

Officiant should send this copy back to the County Recorder immediately.

INDEXED

105593

Department of Health
Bureau of Vital Statistics
Boise, Idaho

STATE OF IDAHO

State File No. 2926
County File No. ~~105688~~

County of BONNER 09

Marriage License

KNOW ALL MEN BY THIS CERTIFICATE: That any regularly ordained minister of the Gospel, authorized by the rites and usages of the church or denomination of Christians, Hebrews, or religious body of which he may be a member, or any judge or Justice of the Peace, or competent officer to whom this may come, he not knowing of any lawful impediments thereto, is hereby authorized and empowered to solemnize the rites of Matrimony between:

GROOM		AND	BRIDE	
1. Full Name	JACK MCPHERSON 2-555		9. Full Name	CATHERINE HAYES 2-555
2. Address:	Livingston (City) Park (County) Montana (State) 27		10. Address	Gardiner (City) Park (County) Montana (State) 27
3. Age	21		11. Age	20
4. Color or Race	W		12. Color or Race	W
5. Single	X		13. Single	X
6. Widowed			14. Widowed	
7. Divorced			15. Divorced	
8. Birthplace: City	Sidney State Montana		16. Maiden Name if previously married	
			17. Birthplace: City	Tacoma State Wash.

And to certify the same to said parties, or either of them under his hand and seal, in his ministerial or official capacity, and thereupon he is required to deliver this copy to the parties so married.

IN TESTIMONY WHEREOF, I have hereunto set my hand and affixed my official seal, at Sandpoint, Bonner County, Idaho, this 8th day of April, A. D. 1966.

DORIS L. KENNEY
Recorder
Norma Brucker
Deputy

Marriage Certificate 3

I, Frances Sleep, a Probate Judge residing at Sandpoint, in the county of Bonner in the State of Idaho do certify that, in accordance with the authority on me conferred by the above license, I did on this 8th day of April, in the year A. D. 1966 at Sandpoint in the County of Bonner 09, in the State of Idaho, solemnize the rites of matrimony between Jack McPherson of Livingston in the County of Park, of the State of Montana and Catherine Hayes of Gardiner, in the County of Park of the State of Montana, in the presence of Patricia Salle and Jenneth R. Gregorich

WITNESS My Hand at the County aforesaid, this Eighth day of April, A. D. 1966

In the presence of: Jenneth R. Gregorich

and Patricia Salle

Frances Sleep

Date received by County Recorder 4-8-66 Signature Doris L. Kenney By Norma Brucker, Deputy County Recorder; Recorded Book 13, Page 177; Date Received by State Registrar MAY 5 - 1966

Officiant should send this copy back to the County Recorder immediately. (Use typewriter and/or black ink)

DH 61-027

105638

INDEXED

No Publication

Department of Health
Bureau of Vital Statistics
Boise, Idaho

STATE OF IDAHO

State File No. 2927 179
County File No. 105699

County of Bonner 09

Marriage License

KNOW ALL MEN BY THIS CERTIFICATE: That any regularly ordained minister of the Gospel, authorized by the rites and usages of the church or denomination of Christians, Hebrews, or religious body of which he may be a member, or any judge or Justice of the Peace, or competent officer to whom this may come, he not knowing of any lawful impediments thereto, is hereby authorized and empowered to solemnize the rites of Matrimony between:

GROOM 2-555 AND BRIDE 2-555

1. Full Name D. W. Henderson
2. Address: Kimberley (City) B. C. (County) Canada 52
3. Age 57 4. Color or Race W 5. Single x 6. Widowed 7. Divorced
8. Birthplace: City Winnipeg State Manitoba 2
9. Full Name Rachel Moore
10. Address Kimberley (City) B. C. (County) Canada 52
11. Age 53 12. Color or Race W 13. Single x 14. Widowed 15. Divorced
16. Maiden Name if previously married xxx
17. Birthplace: City Heward State Sask. 2

And to certify the same to said parties, or either of them under his hand and seal, in his ministerial or official capacity, and thereupon he is required to deliver this copy to the parties so married.

IN TESTIMONY WHEREOF, I have hereunto set my hand and affixed my official seal, at Sandpoint, Bonner County, Idaho, this 8th day of April, A. D. 1966

Doris L. Kenney
Recorder

Deputy

Marriage Certificate

I, Dr Victoria Carbury, a Minister residing at Coeur D'Alene, in the county of Kootenai in the State of Idaho do certify that, in accordance with the authority on me conferred by the above license, I did on this 8th day of April, in the year A. D. 1966 at Coeur D'Alene in the County of Kootenai 281, in the State of Idaho, solemnize the rites of matrimony between David Wesley Henderson of Kimberley in the County of British Columbia, of the State of Canada and Rachel Moore of Kimberley, in the County of British Columbia of the State of Canada, in the presence of E. V. Carbury and Helen Nelson

WITNESS My Hand at the County aforesaid, this 8th day of April, A. D. 1966

In the presence of: E V Carbury

and Helen Nelson

Rev Dr Victoria Carbury DD PhD ThM. USA

Date received by County Recorder 4-13-66; Signature Doris L Kenney County Recorder; Recorded Book 13, Page 179; Date Received by State Registrar MAY 5 - 1966

E Helen Hans Deputy

DH 61-027

(Use typewriter and/or black ink)

Officiant should send this copy back to the County Recorder immediately.

105699

INDEXED

178

Department of Health
Bureau of Vital Statistics
Boise, Idaho

STATE OF IDAHO

State File No. 2928
County File No. 105655

(Use typewriter and/or black ink)

County of Bonner 09

Marriage License

KNOW ALL MEN BY THIS CERTIFICATE: That any regularly ordained minister of the Gospel, authorized by the rites and usages of the church or denomination of Christians, Hebrews, or religious body of which he may be a member, or any judge or Justice of the Peace, or competent officer to whom this may come, he not knowing of any lawful impediments thereto, is hereby authorized and empowered to solemnize the rites of Matrimony between:

GROOM		AND	BRIDE	
1. Full Name	Theodore Hasse 2-553		9. Full Name	Mavis Smithson 2-555
2. Address:	Bowden (City) Alberta (County) Canada (State) 52		10. Address	Bowden (City) Alberta (County) Canada (State) 52
3. Age 55 4. Color or Race W 5. Single X 6. Widowed 7. Divorced			11. Age 46 12. Color or Race W 13. Single 14. Widowed 15. Divorced X	
8. Birthplace: City	Beiseker, Alberta State Canada 2		16. Maiden Name if previously married	Pardo
			17. Birthplace: City	Blenheim, Ontario State Canada 2

And to certify the same to said parties, or either of them under his hand and seal, in his ministerial or official capacity, and thereupon he is required to deliver this copy to the parties so married.

IN TESTIMONY WHEREOF, I have hereunto set my hand and affixed my official seal, at Sandpoint, Bonner County, Idaho, this 8th day of April, A. D. 1966.

DORIS L. KENNEY
Recorder

Norma Strucker
Deputy

Marriage Certificate

I, Margaret N. Burns, a Justice of the Peace residing at Sandpoint, in the county of Bonner in the State of Idaho do certify that, in accordance with the authority on me conferred by the above license, I did on this 8th day of April, in the year A. D. 1966 at Sandpoint in the County of Bonner 09, in the State of Idaho, solemnize the rites of matrimony between Theodore Hasse of Bowden ~~County~~ of Alberta ~~State~~ of the State of Canada and Mavis Smithson of Bowden, ~~County~~ of Alberta ~~State~~ of Canada, in the presence of Lois Joseph and Anne Overholser

WITNESS My Hand at the County aforesaid, this 8th day of April, A. D. 1966

In the presence of:
Lois Joseph
and Anne Overholser

Margaret N. Burns

Date received by County Recorder 4-11-66 Signature Doris L Kenney By Norma Strucker Deputy County Recorder

Recorded Book 13, Page 178; Date Received by State Registrar MAY 5 - 1966

Officiant should send this copy back to the County Recorder immediately.

DH 61-027

105655

Department of Health
Bureau of Vital Statistics
Boise, Idaho

STATE OF IDAHO

State File No. 2929
County File No. 105709

(Use typewriter and/or black ink)

Officiant should send this copy back to the County Recorder immediately.

County of Bonner 09

Marriage License

KNOW ALL MEN BY THIS CERTIFICATE: That any regularly ordained minister of the Gospel, authorized by the rites and usages of the church or denomination of Christians, Hebrews, or religious body of which he may be a member, or any judge or Justice of the Peace, or competent officer to whom this may come, he not knowing of any lawful impediments thereto, is hereby authorized and empowered to solemnize the rites of Matrimony between:

GROOM		AND	BRIDE	
1. Full Name	THOMAS A. MOORE 1-110		9. Full Name	CLYTIE MORRIS 1-110
2. Address:	Moyie Springs (City) Boundary (County) Idaho (State) 13		10. Address	Moyie Springs (City) Boundary (County) Idaho (State) 13
3. Age 71	4. Color or Race W 5. Single 6. Widowed X 7. Divorced		11. Age 75	12. Color or Race W 13. Single 14. Widowed X 15. Divorced
8. Birthplace: City	Duluth State Minn.		16. Maiden Name if previously married	McClanathan
			17. Birthplace: City	Fairchild State Wisc.

And to certify the same to said parties, or either of them under his hand and seal, in his ministerial or official capacity, and thereupon he is required to deliver this copy to the parties so married.

IN TESTIMONY WHEREOF, I have hereunto set my hand and affixed my official seal, at Sandpoint, Bonner County, Idaho, this 8th day of April, A. D. 19 66.

DORIS L. KENNEY
Recorder

Norma Strecker
Deputy

Marriage Certificate

I, Dr Victoria Carbury, a Minister residing at Coeur D'Alene, in the county of Kootenai in the State of Idaho do certify that, in accordance with the authority on me conferred by the above license, I did on this 9th day of April, in the year A. D. 19 66 at Coeur D'Alene in the County of Kootenai 28/ in the State of Idaho, solemnize the rites of matrimony between Thomas A. Moore of Moyie Springs in the County of Boundary, of the State of Idaho and Clytie Morris of Moyie Springs, in the County of Boundary of the State of Idaho, in the presence of Larry Billingsley and Veryl Billingsley

WITNESS My Hand at the County aforesaid, this 9th day of April, A. D. 19 66

In the presence of:

Larry Billingsley

and Veryl Billingsley

Rev Dr Victoria Carbury DD BD ThM CSP

Date received by County Recorder 4-13-66; Signature Doris L Kenney, By Norma Strecker, Deputy County Recorder; Recorded Book W, Page 179; Date Received by State Registrar MAY 5 - 1966

DH 61-027

105700

Department of Health
Bureau of Vital Statistics
Boise, Idaho

STATE OF IDAHO

State File No. 2930
County File No. 105656

County of Bonner 09

Marriage License

KNOW ALL MEN BY THIS CERTIFICATE: That any regularly ordained minister of the Gospel, authorized by the rites and usages of the church or denomination of Christians, Hebrews, or religious body of which he may be a member, or any judge or Justice of the Peace, or competent officer to whom this may come, he not knowing of any lawful impediments thereto, is hereby authorized and empowered to solemnize the rites of Matrimony between:

GROOM AND BRIDE

1. Full Name Roderick C. Hunt 2-555
2. Address: Spokane (City) Spokane (County) Wash. (State) 48
3. Age 18 4. Color or Race W 5. Single X 6. Widowed ..... 7. Divorced .....
8. Birthplace: City Spokane State Wash.

9. Full Name Maureen L. McKinney 2-555
10. Address Spokane (City) Spokane (County) Wash (State) 48
11. Age 15 12. Color or Race W 13. Single X 14. Widowed ..... 15. Divorced .....
16. Maiden Name if previously married .....
17. Birthplace: City Spokane State Wash.

And to certify the same to said parties, or either of them under his hand and seal, in his ministerial or official capacity, and thereupon he is required to deliver this copy to the parties so married.

IN TESTIMONY WHEREOF, I have hereunto set my hand and affixed my official seal, at Sandpoint, Bonner County, Idaho, this 8th day of April, A. D. 1966.

DORIS LIKENNEY
Recorder

Norma Strecker
Deputy

Marriage Certificate

I, Margaret N. Burns, a Justice of the Peace residing at Sandpoint, in the county of Bonner in the State of Idaho do certify that, in accordance with the authority on me conferred by the above license, I did on this 10th day of April, in the year A. D. 1966 at Sandpoint in the County of Bonner 09, in the State of Idaho, solemnize the rites of matrimony between Roderick C. Hunt of Spokane in the County of Spokane, of the State of Washington and Maureen L. McKinney of Spokane, in the County of Spokane of the State of Washington, in the presence of Christina Hunt and Steve Seigle

WITNESS My Hand at the County aforesaid, this 10th day of April, A. D. 1966

In the presence of Christina Hunt
and Steve Seigle

Margaret N. Burns

Date received by County Recorder 4-11-66; Signature Doris L Kenney County Recorder; Recorded Book 13, Page 178; Date Received by State Registrar MAY 5 - 1966

By Helen Hans Deputy

DH 61-027

(Use typewriter and/or black ink)

Officiant should send this copy back to the County Recorder immediately.

INDEXED

105656

Department of Health
Bureau of Vital Statistics
Boise, Idaho

STATE OF IDAHO

State File No. 2931
County File No. 105725

(Use typewriter and/or black ink)

County of Bonner 69

Marriage License

KNOW ALL MEN BY THIS CERTIFICATE: That any regularly ordained minister of the Gospel, authorized by the rites and usages of the church or denomination of Christians, Hebrews, or religious body of which he may be a member, or any judge or Justice of the Peace, or competent officer to whom this may come, he not knowing of any lawful impediments thereto, is hereby authorized and empowered to solemnize the rites of Matrimony between:

GROOM		AND	BRIDE
1. Full Name	W. D. Brookes 2-585	9. Full Name	Joy F. McBeath
2. Address: City	Alliance	10. Address: City	Alliance
County	Alberta	County	Alberta
State	Canada 52	State	Canada 52
3. Age	34
4. Color or Race	W
5. Single	
6. Widowed	
7. Divorced	X
8. Birthplace: City	Calgary
State	Alberta, Canada 2
11. Age	21
12. Color or Race	W
13. Single	X
14. Widowed	
15. Divorced	
16. Maiden Name if previously married	
17. Birthplace: City	Consort
State	Alberta, Canada 2

And to certify the same to said parties, or either of them under his hand and seal, in his ministerial or official capacity, and thereupon he is required to deliver this copy to the parties so married.

IN TESTIMONY WHEREOF, I have hereunto set my hand and affixed my official seal, at Sandpoint, Bonner County, Idaho, this 13 day of April, A. D. 19 66.

Doris L. Kenney
Recorder

Helen Adam
Deputy

Marriage Certificate

I, Margaret N. Burns, a Justice of the Peace residing at Sandpoint, in the county of Bonner in the State of Idaho do certify that, in accordance with the authority on me conferred by the above license, I did on this 13th day of April, in the year A. D. 19 66 at Sandpoint in the County of Bonner, in the State of Idaho, solemnize the rites of matrimony between W. D. Brookes of Alliance Alberta Canada and Joy F. McBeath of Alliance Alberta Canada, in the presence of Joseph Thompson and Eula E. Thompson

WITNESS My Hand at the County aforesaid, this 13th day of April, A. D. 19 66

In the presence of:

Joseph Thompson

and Eula E. Thompson

Margaret N. Burns

Officiant should send this copy back to the County Recorder immediately.

Date received 6-14-66 by County Recorder; Signature Doris L. Kenney County Recorder By Helen Adam, Dpty. Recorded Book 13, Page 180; Date Received MAY 5 - 1966 by State Registrar

DH 61-027

105725

INDEXED

180

Department of Health
Bureau of Vital Statistics
Boise, Idaho

STATE OF IDAHO

State File No. 2932
County File No. 105724

(Use typewriter and/or black ink)

County of Bonner 09

Marriage License

KNOW ALL MEN BY THIS CERTIFICATE: That any regularly ordained minister of the Gospel, authorized by the rites and usages of the church or denomination of Christians, Hebrews, or religious body of which he may be a member, or any judge or Justice of the Peace, or competent officer to whom this may come, he not knowing of any lawful impediments thereto, is hereby authorized and empowered to solemnize the rites of Matrimony between:

GROOM		AND	BRIDE	
1. Full Name	Warren W. White 1-280		9. Full Name	Linda L. Peterson 1-280
2. Address:	Post Falls (City) Kootenai (County) Idaho (State) 13		10. Address	Spirit Lake (City) Kootenai (County) Idaho (State) 13
3. Age 24	4. Color or Race W	5. Single X 6. Widowed 7. Divorced	11. Age 27	12. Color or Race W 13. Single X 14. Widowed 15. Divorced
8. Birthplace: City	Troy State Montana		16. Maiden Name if previously married	
			17. Birthplace: City	Pasco State Wash.

And to certify the same to said parties, or either of them under his hand and seal, in his ministerial or official capacity, and thereupon he is required to deliver this copy to the parties so married.

IN TESTIMONY WHEREOF, I have hereunto set my hand and affixed my official seal, at Sandpoint, Bonner County, Idaho, this 13 day of April, A. D. 1966.

Doris L. Kenney
Recorder

Helen Ham
Deputy

Marriage Certificate

I, Margaret N. Burns, a Justice of the Peace residing at Sandpoint, in the county of Bonner in the State of Idaho do certify that, in accordance with the authority on me conferred by the above license, I did on this 13th day of April, in the year A. D. 1966 at Sandpoint in the County of Bonner 09, in the State of Idaho, solemnize the rites of matrimony between Warren W. White of Post Falls in the County of Kootenai, of the State of Idaho and Linda L. Peterson of Spirit Lake, in the County of Kootenai of the State of Idaho, in the presence of Charlotte McNurlin and Harley McNurlin

WITNESS My Hand at the County aforesaid, this 13th day of April, A. D. 19 66

In the presence of:
Charlotte McNurlin
and Harley McNurlin

Margaret N. Burns

Date received by County Recorder 4-4-66; Signature Doris L Kenney County Recorder; Recorded Book 13, Page 180; Date Received by State Registrar MAY 5 - 1966

By Helen Ham, Dept

Officiant should send this copy back to the County Recorder immediately.

DH 61-027

INDEXED

105724

Department of Health
Bureau of Vital Statistics
Boise, Idaho

STATE OF IDAHO

State File No. 2933
County File No. 105766

(Use typewriter and/or black ink)

County of Bonner 09

Marriage License

KNOW ALL MEN BY THIS CERTIFICATE: That any regularly ordained minister of the Gospel, authorized by the rites and usages of the church or denomination of Christians, Hebrews, or religious body of which he may be a member, or any judge or Justice of the Peace, or competent officer to whom this may come, he not knowing of any lawful impediments thereto, is hereby authorized and empowered to solemnize the rites of Matrimony between:

GROOM		AND	BRIDE	
1. Full Name	Daniel J. Vogel 1-090		9. Full Name	M. Colene Ruen 1-090
2. Address: City	Clark Fork		10. Address City	Clark Fork
County	Bonner		County	Bonner
State	Idaho 13		State	Idaho 13
3. Age	21		11. Age	21
4. Color or Race	W		12. Color or Race	W
5. Single	X		13. Single	X
6. Widowed			14. Widowed	
7. Divorced			15. Divorced	
8. Birthplace: City	Sandpoint		16. Maiden Name if previously married	
State	Idaho		17. Birthplace: City	Sandpoint
			State	Idaho

And to certify the same to said parties, or either of them under his hand and seal, in his ministerial or official capacity, and thereupon he is required to deliver this copy to the parties so married.

IN TESTIMONY WHEREOF, I have hereunto set my hand and affixed my official seal, at Sandpoint, Bonner County, Idaho, this 11 day of April, A. D. 19 66.

Doris L. Kenney
Recorder

Helen Ham
Deputy

Marriage Certificate

I, Fred A. Barden, a minister of The Methodist Church residing at Sandpoint, in the county of Bonner in the State of Idaho do certify that, in accordance with the authority on me conferred by the above license, I did on this 14th day of April, in the year A. D. 19 66 at Sandpoint in the County of Bonner 09, in the State of Idaho, solemnize the rites of matrimony between Daniel J. Vogel of Clark Fork in the County of Bonner, of the State of Idaho and M. Colene Ruen of Clark Fork, in the County of Bonner of the State of Idaho, in the presence of Warren Ruen and Linda Vogel

WITNESS My Hand at the County aforesaid, this 14th day of April, A. D. 19 66

In the presence of: Warren Ruen

and Linda Vogel

Fred A. Barden

Date received by County Recorder 4-18-66; Signature Doris L Kenney By Helen Ham Dep'y County Recorder; Recorded Book 13, Page 181; Date Received by State Registrar MAY 5 - 1966

Officiant should send this copy back to the County Recorder immediately.

DH 61-027

105766

182

Department of Health
Bureau of Vital Statistics
Boise, Idaho

STATE OF IDAHO

State File No. 2934
County File No. 105767

(Use typewriter and/or black ink)

County of BONNER 09

Marriage License

KNOW ALL MEN BY THIS CERTIFICATE: That any regularly ordained minister of the Gospel, authorized by the rites and usages of the church or denomination of Christians, Hebrews, or religious body of which he may be a member, or any judge or Justice of the Peace, or competent officer to whom this may come, he not knowing of any lawful impediments thereto, is hereby authorized and empowered to solemnize the rites of Matrimony between:

GROOM 2-555		AND	BRIDE 2-555	
1. Full Name	GARY WAYNE ANDERSON		9. Full Name	HOLLY DIANE RIES
2. Address:	St. Paul (City) Ramsey (County) Minnesota (State)		10. Address	White Bear Lake (City) Ramsey (County) Minnesota (State)
3. Age	18		11. Age	18
4. Color or Race	W		12. Color or Race	W
5. Single	X		13. Single	X
6. Widowed			14. Widowed	
7. Divorced			15. Divorced	
8. Birthplace: City	St. Paul, Minn.		16. Maiden Name if previously married	
State	Minn.		17. Birthplace: City	St. Paul
			State	Minn.

And to certify the same to said parties, or either of them under his hand and seal, in his ministerial or official capacity, and thereupon he is required to deliver this copy to the parties so married.

IN TESTIMONY WHEREOF, I have hereunto set my hand and affixed my official seal, at Sandpoint, Bonner County, Idaho, this 15th day of April, A. D. 1966.

DORIS L. KENNEY
Recorder

Norma Strecker
Deputy

Marriage Certificate

I, D. W. Taylor, a Lutheran Clergyman residing at Sandpoint, in the county of Bonner in the State of Idaho do certify that, in accordance with the authority on me conferred by the above license, I did on this 15 day of Apr., in the year A. D. 1966 at Sandpoint in the County of Bonner, in the State of Idaho, solemnize the rites of matrimony between Gary Wayne Anderson of St. Paul in the County of Ramsey Minnesota, of the State of Minnesota and Holly Diane Ries of White Bear Lake, in the County of Ramsey of the State of Minn., in the presence of Julie Taylor and Edna B. Drinkard

WITNESS My Hand at the County aforesaid, this 15th day of April, A. D. 1966

In the presence of:
Julie Taylor
and Edna B. Drinkard

D. W. Taylor

Date received 4-18-66 by County Recorder; Signature Doris L Kenney County Recorder; Recorded Book 13, Page 182; Date Received MAY 5 - 1966 by State Registrar

Officiant should send this copy back to the County Recorder immediately.

DH 61-027

INDEXED

105767

Department of Health
Bureau of Vital Statistics
Boise, Idaho

STATE OF IDAHO

State File No. 2935
County File No. 105801

County of Bonner 09

Marriage License

KNOW ALL MEN BY THIS CERTIFICATE: That any regularly ordained minister of the Gospel, authorized by the rites and usages of the church or denomination of Christians, Hebrews, or religious body of which he may be a member, or any judge or Justice of the Peace, or competent officer to whom this may come, he not knowing of any lawful impediments thereto, is hereby authorized and empowered to solemnize the rites of Matrimony between:

GROOM		AND	BRIDE	
1. Full Name	Tim J. Sulzle 1-091		9. Full Name	Sharon K. Hanson 1-090
2. Address:	Sandpoint (City) Bonner (County) Idaho (State) 13		10. Address	Dover (City) Bonner (County) Idaho (State) 13
3. Age	21		11. Age	19
4. Color or Race	W		12. Color or Race	W
5. Single	X		13. Single	X
6. Widowed			14. Widowed	
7. Divorced			15. Divorced	
8. Birthplace: City	Spokane		16. Maiden Name if previously married	
State	Wash.		17. Birthplace: City	Coeur d'Alene
			State	Idaho

And to certify the same to said parties, or either of them under his hand and seal, in his ministerial or official capacity, and thereupon he is required to deliver this copy to the parties so married.

IN TESTIMONY WHEREOF, I have hereunto set my hand and affixed my official seal, at Sandpoint, Bonner County, Idaho, this 8 day of April, A. D. 1966.

Doris L. Kenney
Recorder

Helen Hanson
Deputy

Marriage Certificate

I, REV. ALBERT V. DULBERG, a ROMAN CATHOLIC PRIEST residing at SANDPOINT, in the county of BONNER in the State of Idaho do certify that, in accordance with the authority on me conferred by the above license, I did on this 16 day of APRIL, in the year A. D. 19 66 at SANDPOINT in the County of BONNER 09, in the State of Idaho, solemnize the rites of matrimony between TIM J SULZLE of SANDPOINT in the County of BONNER, of the State of IDAHO and SHARON K HANSON of DOVER, in the County of BONNER of the State of IDAHO, in the presence of JOAN PUCCI and PATRICIA HANSON

WITNESS My Hand at the County aforesaid, this 16th day of APRIL, A. D. 1966

In the presence of:

Joan Pucci

and Patricia Hanson

Albert V. Dulberg

Date received 4-20-66 by County Recorder; Signature Doris L. Kenney County Recorder; Recorded Book 13, Page 182; Date Received MAY 5 - 1966 by State Registrar

Helen Hanson Deputy

DH 61-027

(Use typewriter and/or black ink)

Officiant should send this copy back to the County Recorder immediately.

INDEXED

105801

Department of Health
Bureau of Vital Statistics
Boise, Idaho

STATE OF IDAHO

State File No. 2936
County File No. 105855

County of Bonner 09

Marriage License

KNOW ALL MEN BY THIS CERTIFICATE: That any regularly ordained minister of the Gospel, authorized by the rites and usages of the church or denomination of Christians, Hebrews, or religious body of which he may be a member, or any judge or Justice of the Peace, or competent officer to whom this may come, he not knowing of any lawful impediments thereto, is hereby authorized and empowered to solemnize the rites of Matrimony between:

GROOM AND BRIDE

1. Full Name James E. Lundberg 2-555
2. Address: Merritt (City) B.C. (County) Canada (State) 52
3. Age 20 4. Color or Race W 5. Single X 6. Widowed 7. Divorced
8. Birthplace: City Saskatoon, Sask. State Canada 2

9. Full Name Bonita M. Campbell
10. Address Merritt, (City) B.C. (County) Canada (State) 52
11. Age 18 12. Color or Race W 13. Single X 14. Widowed 15. Divorced
16. Maiden Name if previously married
17. Birthplace: City Penticton B.C. Canada 2

And to certify the same to said parties, or either of them under his hand and seal, in his ministerial or official capacity, and thereupon he is required to deliver this copy to the parties so married.

IN TESTIMONY WHEREOF, I have hereunto set my hand and affixed my official seal, at Sandpoint, Bonner County, Idaho, this 19 day of April, A. D. 1966.

Doris L. Kenney
Recorder

Helen Ham
Deputy

Marriage Certificate

I, Margaret N. Burns, a Justice of the Peace 2 residing at Sandpoint, in the county of Bonner in the State of Idaho do certify that, in accordance with the authority on me conferred by the above license, I did on this 19th day of April, in the year A. D. 1966 at Sandpoint in the County of Bonner 091, in the State of Idaho, solemnize the rites of matrimony between James E. Lundberg of Merritt ~~in the County of~~ British Columbia ~~xxxxxxxx~~ Canada and Bonita M. Campbell of Merritt ~~in the County of~~ British Columbia ~~xxxxxxxx~~ Canada, in the presence of Joseph Thompson and Eula E. Thompson

WITNESS My Hand at the County aforesaid, this 19th day of April, A. D. 1966

In the presence of:
Joseph P. Thompson
and Eula E. Thompson

Margaret N. Burns

Date received by County Recorder 4-25-66; Signature Doris L. Kenney County Recorder, Recorded Book 13, Page 183; Date Received by State Registrar MAY 5 - 1966

B. Helen Ham, Deputy

DH 61-027

(Use typewriter and/or black ink)

Officiant should send this copy back to the County Recorder immediately.

105855

Department of Health
Bureau of Vital Statistics
Boise, Idaho

STATE OF IDAHO

State File No. 2937 183
County File No. 105832

County of Bonner 09

Marriage License

KNOW ALL MEN BY THIS CERTIFICATE: That any regularly ordained minister of the Gospel, authorized by the rites and usages of the church or denomination of Christians, Hebrews, or religious body of which he may be a member, or any judge or Justice of the Peace, or competent officer to whom this may come, he not knowing of any lawful impediments thereto, is hereby authorized and empowered to solemnize the rites of Matrimony between:

GROOM AND BRIDE

1. Full Name Alfred J. Belshaw 2-555
2. Address: Spokane, City Spokane, County Washington State 48
3. Age 64 4. Color or Race W 5. Single 6. Widowed X 7. Divorced
8. Birthplace: City Atchison State Kansas

9. Full Name Margaret B. Ulvestad 2-555
10. Address Tacoma, City Pierce, County Washington State 48
11. Age 55 12. Color or Race W 13. Single 14. Widowed X 15. Divorced
16. Maiden Name if previously married Landin
17. Birthplace: City Sherburn State Minnesota

And to certify the same to said parties, or either of them under his hand and seal, in his ministerial or official capacity, and thereupon he is required to deliver this copy to the parties so married.

IN TESTIMONY WHEREOF, I have hereunto set my hand and affixed my official seal, at Sandpoint, Bonner County, Idaho, this 21st day of April, A. D. 1966.

DORIS L. KENNEY
Recorder
Marjorie E. Cady
Deputy

Marriage Certificate

I, Clarence E. Twigg, a Presbyterian minister residing at Sandpoint, in the county of Bonner in the State of Idaho do certify that, in accordance with the authority on me conferred by the above license, I did on this 21st day of April, in the year A. D. 1966 at Sandpoint in the County of Bonner 09, in the State of Idaho, solemnize the rites of matrimony between Alfred J. Belshaw of Spokane in the County of Spokane, of the State of Washington and Margaret B. Ulvestad of Tacoma, in the County of Pierce of the State of Washington, in the presence of Lucille L. Simonson and Thelma Nettleton

WITNESS My Hand at the County aforesaid, this 21st day of April, A. D. 1966

In the presence of:
Lucille L. Simonson
and Thelma Nettleton

Clarence E. Twigg

Date received by County Recorder 4-22-66; Signature Doris L Kenney County Recorder; Recorded Book 13, Page 183; Date Received by State Registrar MAY 5 - 1966
B Helen Ham. Deput

DH 61-027

(Use typewriter and/or black ink)

Officiant should send this copy back to the County Recorder immediately.

105832

184

Department of Health
Bureau of Vital Statistics
Boise, Idaho

STATE OF IDAHO

State File No. 2938
County File No. 105856

County of Bonner 09

Marriage License

KNOW ALL MEN BY THIS CERTIFICATE: That any regularly ordained minister of the Gospel, authorized by the rites and usages of the church or denomination of Christians, Hebrews, or religious body of which he may be a member, or any judge or Justice of the Peace, or competent officer to whom this may come, he not knowing of any lawful impediments thereto, is hereby authorized and empowered to solemnize the rites of Matrimony between:

GROOM 2-555 AND BRIDE 2-555

1. Full Name Stanley A. Mongrain
2. Address: Florence (City) Ravalli (County) Montana (State) 27
3. Age 49 4. Color or Race W 5. Single 6. Widowed 7. Divorced X
8. Birthplace: City Townsend State Mont.

9. Full Name Mary Ethel Moore
10. Address Florence (City) Ravalli (County) Montana 27
11. Age 37 12. Color or Race W 13. Single 14. Widowed X 15. Divorced
16. Maiden Name if previously married Bell
17. Birthplace: City Belt State Montana

And to certify the same to said parties, or either of them under his hand and seal, in his ministerial or official capacity, and thereupon he is required to deliver this copy to the parties so married.

IN TESTIMONY WHEREOF, I have hereunto set my hand and affixed my official seal, at Sandpoint, Bonner County, Idaho, this 22nd day of April, A. D. 1966.

DORIS L. KENNEY
Recorder

Norma Strecker
Deputy

Marriage Certificate

I, Fred A. Rarden, a minister of The Methodist Church residing at Sandpoint, in the county of Bonner in the State of Idaho do certify that, in accordance with the authority on me conferred by the above license, I did on this 22nd day of April, in the year A. D. 1966 at Sandpoint in the County of Bonner 09, in the State of Idaho, solemnize the rites of matrimony between Stanley A. Mongrain of Florence in the County of Ravalli, of the State of Montana and Mary Ethel Moore of Florence, in the County of Ravalli of the State of Montana, in the presence of Imogene Rarden and Frances Sperber

WITNESS My Hand at the County aforesaid, this 22nd day of April, A. D. 1966

In the presence of:

Imogene D. Rardens

and Frances Sperber

Fred A. Rarden

Date received 4-25-66 by County Recorder; Signature Doris L Kenney County Recorder; Recorded Book 23, Page 184; Date Received by State Registrar MAY 5 - 1966

Helen Hanna Deputy

DH 61-027

(Use typewriter and/or black ink)

Officiant should send this copy back to the County Recorder immediately.

105856

Department of Health
Bureau of Vital Statistics
Boise, Idaho

STATE OF IDAHO

State File No. 2939
County File No. 105857

County of Bonner 09

Marriage License

KNOW ALL MEN BY THIS CERTIFICATE: That any regularly ordained minister of the Gospel, authorized by the rites and usages of the church or denomination of Christians, Hebrews, or religious body of which he may be a member, or any judge or Justice of the Peace, or competent officer to whom this may come, he not knowing of any lawful impediments thereto, is hereby authorized and empowered to solemnize the rites of Matrimony between:

GROOM AND BRIDE

1. Full Name James G. Norlen 1-091
2. Address: Sandpoint, Bonner, Idaho 13 (City, County, State)
3. Age 23 4. Color or Race W 5. Single X 6. Widowed 7. Divorced
8. Birthplace: City Sandpoint State Idaho

9. Full Name Linda L. Lunde 1-091
10. Address Sandpoint, Bonner, Idaho 13 (City, County, State)
11. Age 19 12. Color or Race W 13. Single X 14. Widowed 15. Divorced
16. Maiden Name if previously married
17. Birthplace: City Denver State Colorado

And to certify the same to said parties, or either of them under his hand and seal, in his ministerial or official capacity, and thereupon he is required to deliver this copy to the parties so married.

IN TESTIMONY WHEREOF, I have hereunto set my hand and affixed my official seal, at Sandpoint, Bonner County, Idaho, this 23 day of April, A. D. 1966.

DORIS L. KENNEY
Recorder

Marjorie E Cady
Deputy

Marriage Certificate

I, Margaret N. Burns, a Justice of the Peace residing at Sandpoint, in the county of Bonner in the State of Idaho do certify that, in accordance with the authority on me conferred by the above license, I did on this 23rd day of April, in the year A. D. 1966 at Sandpoint in the County of Bonner 091, in the State of Idaho, solemnize the rites of matrimony between James G. Norlen of Sandpoint in the County of Bonner, of the State of Idaho and Linda L. Lunde of Sandpoint, in the County of Bonner of the State of Idaho, in the presence of Regina E. Hansen and Wilbur Hammack

WITNESS My Hand at the County aforesaid, this 23rd day of April, A. D. 1966

In the presence of:
Regina E. Hansen
and Wilbur L Hammack

Margaret N. Burns

Date received by County Recorder 4-25-66; Signature Doris L Kenney, By Helen Hom, Deputy County Recorder; Recorded Book 13, Page 184; Date Received by State Registrar MAY 5 - 1966

DH 61-027

(Use typewriter and/or black ink)

Officiant should send this copy back to the County Recorder immediately.

105857

(Use typewriter and/or black ink)

Officiant should send this copy back to the County Recorder immediately.

Department of Health
Bureau of Vital Statistics
Boise, Idaho

STATE OF IDAHO

State File No. 2940
County File No.

County of Boundary 11

Marriage License

KNOW ALL MEN BY THIS CERTIFICATE: That any regularly ordained minister of the Gospel, authorized by the rites and usages of the church or denomination of Christians, Hebrews, or religious body of which he may be a member, or any judge or Justice of the Peace, or competent officer to whom this may come, he not knowing of any lawful impediments thereto, is hereby authorized and empowered to solemnize the rites of Matrimony between:

GROOM 2-555		AND	BRIDE 2-585	
1. Full Name	Allan Wilfred Hirst		9. Full Name	Dorothy Senning
2. Address:	Silverton (City) B. C. (County) Canada (State) 52		10. Address	Silverton (City) B. C. (County) Canada (State) 53
3. Age 55	4. Color or Race W	5. Single S	11. Age 57	12. Color or Race W
6. Widowed	7. Divorced		13. Single	14. Widowed 15. Divorced W
8. Birthplace: City	Castlegar B.C. State Canada 1		16. Maiden Name if previously married	Hunter 1
			17. Birthplace: City	Silverton B.C. State Canada

And to certify the same to said parties, or either of them under his hand and seal, in his ministerial or official capacity, and thereupon he is required to deliver this copy to the parties so married.

IN TESTIMONY WHEREOF, I have hereunto set my hand and affixed my official seal, at Bonners Ferry, Boundary County, Idaho, this 31 day of March, A. D. 19 66.

Marian Mesenbrink
Recorder

Rae Brazier
Deputy

Marriage Certificate 3

I, Ralph J. Mills, Probate Judge Copeland, a Boundary residing at, in the county of in the State of Idaho do certify that, in accordance with the authority contained in the above license, I did on this 31st day of March in the year A. D. 19 66 at Bonners Ferry in the County of Boundary 110 in the State of Idaho, solemnize the rites of matrimony between Allan Wilfred Hirst of Silverton in the County of xxxxx B. C. Province of the State of xxxxx Canada and Dorothy Senning of Silverton, in the County of xxxxxxx B. C. Province of the State of xxxxxx Canada, in the presence of Ella Wolff and Rae Brazier

WITNESS My Hand at the County aforesaid, this 31st day of March, A. D. 19 66

In the presence of:

Ella Wolff

and Rae Brazier

Ralph J. Mills

Date received by County Recorder MAY 5 - 1966; Signature; Recorded County Recorder; Book, Page; Date Received by State Registrar

DH 61-027

96680

COMPARED

INDEXED

STATE OF IDAHO }
County of Boundary } SS

Filed for record at the request of

Ralph L Mills

on the 31 day of Mar 1966 at 4:55

o'clock P. M., and recorded in Book 10

of Mar on page 214

MARIAN MESENBRINK

County Recorder

By B Hess

Deputy

Fee $

Mail to

Department of Health
Bureau of Vital Statistics
Boise, Idaho

STATE OF IDAHO

State File No. 2941
County File No.

County of Boundary 11

Marriage License

KNOW ALL MEN BY THIS CERTIFICATE: That any regularly ordained minister of the Gospel, authorized by the rites and usages of the church or denomination of Christians, Hebrews, or religious body of which he may be a member, or any judge or Justice of the Peace, or competent officer to whom this may come, he not knowing of any lawful impediments thereto, is hereby authorized and empowered to solemnize the rites of Matrimony between:

GROOM AND BRIDE

1. Full Name Jack Kooy 2-555
2. Address: W.Vancouver, B. C. Canada 52 (City, County, State)
3. Age 26 4. Color or Race W 5. Single 6. Widowed 7. Divorced D
8. Birthplace: City The Hague, Netherlands State 2

9. Full Name Erica Hillman 2-555
10. Address W.Vancouver, B. C. Canada 52 (City, County, State)
11. Age 18 12. Color or Race W 13. Single S 14. Widowed 15. Divorced
16. Maiden Name if previously married ---- 2
17. Birthplace: City Vancouver, B. C. State Canada

And to certify the same to said parties, or either of them under his hand and seal, in his ministerial or official capacity, and thereupon he is required to deliver this copy to the parties so married.

IN TESTIMONY WHEREOF, I have hereunto set my hand and affixed my official seal, at Bonners Ferry, Boundary County, Idaho, this 1st day of April, A. D. 1966.

Marian Mesenbrink
Recorder

Betty Gross
Deputy

Marriage Certificate

I, Alice L. Kruegel, a Justice of Peace 2
residing at Bonners Ferry, in the county of Boundary in the State of Idaho do certify that, in accordance with the authority on me conferred by the above license, I did on this 1st day of April, in the year A. D. 1966 at Bonners Ferry in the County of Boundary 110, in the State of Idaho, solemnize the rites of matrimony between Jack Kooy of W. Vancouver in the County of B.C., of the State of Canada and Erica Hillman of W. Vancouver, in the County of B.C. of the State of Canada, in the presence of Wm. S. Reed and Carroll C. Kruegel

WITNESS My Hand at the County aforesaid, this 1st day of April, A. D. 1966

In the presence of William S Reed
and Carroll C Kruegel

Alice L. Kruegel

Date received by County Recorder; Signature County Recorder; Recorded Book, Page; Date Received by State Registrar MAY 5 - 1966

DH 61-027

(Use typewriter and/or black ink)

Officiant should send this copy back to the County Recorder immediately.

INDEXED

COMPARED

96700

STATE OF IDAHO }
County of Boundary } SS

Filed for record at the request of
Alice Kruegel
on the 4 day of April 1966 at 12:3
o'clock P. M., and recorded in Book 6
of Marriages on page 215
Marian Meenbrink
County Recorder
By R. Brazier
Deputy

Fee $ _____

Mail to _____

(Use typewriter and/or black ink)

Officiant should send this copy back to the County Recorder immediately.

Department of Health
Bureau of Vital Statistics
Boise, Idaho

STATE OF IDAHO

State File No. 2942
County File No.

County of Boundary //

Marriage License

KNOW ALL MEN BY THIS CERTIFICATE: That any regularly ordained minister of the Gospel, authorized by the rites and usages of the church or denomination of Christians, Hebrews, or religious body of which he may be a member, or any judge or Justice of the Peace, or competent officer to whom this may come, he not knowing of any lawful impediments thereto, is hereby authorized and empowered to solemnize the rites of Matrimony between:

GROOM		AND	BRIDE	
1. Full Name	Leo Nigg 2-555		9. Full Name	Jessie Newman 2-555
2. Address:	Kalispell (City) Flathead (County) Montana (State) 27		10. Address	Kalispell (City) Flathead (County) Montana (State) 27
3. Age	38		11. Age	38
4. Color or Race	W		12. Color or Race	W
5. Single			13. Single	
6. Widowed			14. Widowed	
7. Divorced	D		15. Divorced	D
8. Birthplace: City	Conrad		16. Maiden Name if previously married	Wheeler
State	Montana		17. Birthplace: City	Mildred
			State	Montana

And to certify the same to said parties, or either of them under his hand and seal, in his ministerial or official capacity, and thereupon he is required to deliver this copy to the parties so married.

IN TESTIMONY WHEREOF, I have hereunto set my hand and affixed my official seal, at Bonners Ferry, Boundary County, Idaho, this 1 day of April, A. D. 1966.

Marian Mesenbrink
Recorder

Rae Brazier
Deputy

Marriage Certificate

I, Alice L. Kruegel, a Justice of Peace residing at Bonners Ferry, in the county of Boundary in the State of Idaho do certify that, in accordance with the authority on me conferred by the above license, I did on this 1st day of April in the year A. D. 1966 at Bonners Ferry in the County of Boundary in the State of Idaho, solemnize the rites of matrimony between Leo Nigg of Kalispell in the County of Flathead of the State of Montana and Jessie Newman of Kalispell, in the County of Flathead of the State of Montana, in the presence of Carroll C. Kruegel and Charles E. Boyce

WITNESS My Hand at the County aforesaid, this 1st day of April, A. D. 1966

In the presence of:

Charles E. Boyce
and Carroll C. Kruegel

Alice L. Kruegel

Date received by County Recorder ____; Signature ____ Recorded ____ County Recorder; Book ____, Page ____; Date Received MAY 5 1966 by State Registrar

DH 61-027

COMPARED 96701 INDEXED

STATE OF IDAHO }
County of Boundary } SS

Filed for record at the request of
Alice Kruegel
on the 4 day of April 1966 at 12:34
o'clock P. M., and recorded in Book 6
of Marriages on page 216
Marian Mesenbrink
County Recorder
By R. Brazier Deputy
Fee $ _____
Mail to _____

Department of Health
Bureau of Vital Statistics
Boise, Idaho

STATE OF IDAHO

State File No. 2943
County File No.

County of Boundary 11

Marriage License

KNOW ALL MEN BY THIS CERTIFICATE: That any regularly ordained minister of the Gospel, authorized by the rites and usages of the church or denomination of Christians, Hebrews, or religious body of which he may be a member, or any judge or Justice of the Peace, or competent officer to whom this may come, he not knowing of any lawful impediments thereto, is hereby authorized and empowered to solemnize the rites of Matrimony between:

GROOM AND BRIDE

1. Full Name George Carlton Malin 2-555
2. Address: Chinook, Blaine, Montana 27 (City, County, State)
3. Age 24 4. Color or Race W 5. Single S 6. Widowed 7. Divorced
8. Birthplace: City Vallejo State Calif.

9. Full Name Wanda Elaine Larson 2-555
10. Address Havre, Hill, Montana 27 (City, County, State)
11. Age 23 12. Color or Race W 13. Single S 14. Widowed 15. Divorced
16. Maiden Name if previously married ----
17. Birthplace: City Havre State Montana

And to certify the same to said parties, or either of them under his hand and seal, in his ministerial or official capacity, and thereupon he is required to deliver this copy to the parties so married.

IN TESTIMONY WHEREOF, I have hereunto set my hand and affixed my official seal, at Bonners Ferry, Boundary County, Idaho, this 2nd day of April, A. D. 19 66.

Marian Mesenbrink
Recorder

Deputy

Marriage Certificate

I, Alice L. Kruegel, a Justice of Peace residing at Bonners Ferry, in the county of Boundary in the State of Idaho do certify that, in accordance with the authority on me conferred by the above license, I did on this 2nd day of April, in the year A. D. 19 66 at Bonners Ferry in the County of Boundary 110, in the State of Idaho, solemnize the rites of matrimony between George Carlton Malin of Chinook in the County of Blaine, of the State of Montana and Wanda Elaine Larson of Havre, in the County of Hill of the State of Montana, in the presence of Wm. S. Reed and Mary Mc Nearney

WITNESS My Hand at the County aforesaid, this 2nd day of April, A. D. 19 66

In the presence of: William S Reed
and Mary Mc Nearney

Alice L. Kruegel

Date received by County Recorder; Signature County Recorder; Recorded Book, Page; Date Received by State Registrar MAY 5 - 1966

DH 61-027

(Use typewriter and/or black ink)

Officiant should send this copy back to the County Recorder immediately.

COMPARED

96702

INDEXED

STATE OF IDAHO }
County of Boundary } SS

Filed for record at the request of

Alice Kruegel

on the 4 day of April 1966 at 12:36

o'clock P. M., and recorded in Book 6

of Marriages on page 217

Marian Messenbrink

County Recorder

By R. Brazier

Deputy

Fee $ _____

Mail to _____

(Use typewriter and/or black ink)

Officiant should send this copy back to the County Recorder immediately.

Department of Health
Bureau of Vital Statistics
Boise, Idaho

STATE OF IDAHO

State File No. 2944
County File No.

County of Boundary II

Marriage License

KNOW ALL MEN BY THIS CERTIFICATE: That any regularly ordained minister of the Gospel, authorized by the rites and usages of the church or denomination of Christians, Hebrews, or religious body of which he may be a member, or any judge or Justice of the Peace, or competent officer to whom this may come, he not knowing of any lawful impediments thereto, is hereby authorized and empowered to solemnize the rites of Matrimony between:

GROOM		BRIDE	
1. Full Name	Gary Layman 2-555 48	9. Full Name	Karen Wang 2-555 48
2. Address:	Metaline Falls, Pend d'Oreille, Wash. (City / County / State)	10. Address	Metaline Falls, Pend d'Oreille, Wash. (City / County / State)
3. Age 23	4. Color or Race W	5. Single S	6. Widowed ____ 7. Divorced ____
11. Age 19	12. Color or Race W	13. Single ____	14. Widowed ____ 15. Divorced D
8. Birthplace: City	Portland State Oregon	16. Maiden Name if previously married	Karen Carver
17. Birthplace: City	Nampa State Idaho		

And to certify the same to said parties, or either of them under his hand and seal, in his ministerial or official capacity, and thereupon he is required to deliver this copy to the parties so married.

IN TESTIMONY WHEREOF, I have hereunto set my hand and affixed my official seal, at Bonners Ferry, Boundary County, Idaho, this 9th day of April, A. D. 19 66.

Marion Mesenbrink
Recorder

Deputy

Marriage Certificate

I, Alice L. Kruegel, a Justice of Peace residing at Bonners Ferry, in the county of Boundary in the State of Idaho do certify that, in accordance with the authority on me conferred by the above license, I did on this 9th day of April, in the year A. D. 19 66 at Bonners Ferry in the County of Boundary II, in the State of Idaho, solemnize the rites of matrimony between Gary Layman of Metaline Falls in the County of Pend d' Oreille of the State of Washington and Karen Wang of Metaline Falls, in the County of Pend d' Oreille of the State of Washington, in the presence of Carroll C. Kruegel and Ray Spell

WITNESS My Hand at the County aforesaid, this 9th day of April, A. D. 19 66

In the presence of:

Carroll C. Kruegel

and Ray Spell

Alice L. Kruegel

Date received by County Recorder ____; Signature ____ Recorded County Recorder; Book ____, Page ____; Date Received MAY 5 - 1966 by State Registrar ____

DH 61-027

96747

COMPARED

INDEXED

STATE OF IDAHO } SS
County of Boundary }

Filed for record at the request of Alice L. Kruegel

on the 11 day of April 1966 at 12:30

o'clock P. M., and recorded in Book 6

Marriages on page 218

Marian Mesenbrink
County Recorder

By R. Brazier
Deputy

Fee $

Mail to

(Use typewriter and/or black ink)

Officiant should send this copy back to the County Recorder Immediately.

Department of Health
Bureau of Vital Statistics
Boise, Idaho

STATE OF IDAHO

State File No. 2945
County File No.

County of Boundary 11

Marriage License

KNOW ALL MEN BY THIS CERTIFICATE: That any regularly ordained minister of the Gospel, authorized by the rites and usages of the church or denomination of Christians, Hebrews, or religious body of which he may be a member, or any judge or Justice of the Peace, or competent officer to whom this may come, he not knowing of any lawful impediments thereto, is hereby authorized and empowered to solemnize the rites of Matrimony between:

GROOM		BRIDE
1. Full Name	George Stevens 1-110 AND	Gwendolyn Mesenbrink 1-110 9. Full Name
2. Address: City	Bonners Ferry / Boundary / Idaho 13	Bonners Ferry / Boundary / Idaho 13 10. Address City / County / State
3. Age 42 4. Color or Race W 5. Single S 6. Widowed 7. Divorced		11. Age 38 12. Color or Race W 13. Single 14. Widowed 15. Divorced D
8. Birthplace: City Havre State Montana		16. Maiden Name if previously married Montgomery 17. Birthplace: City Reed State Okla.

And to certify the same to said parties, or either of them under his hand and seal, in his ministerial or official capacity, and thereupon he is required to deliver this copy to the parties so married.

IN TESTIMONY WHEREOF, I have hereunto set my hand and affixed my official seal, at Bonners Ferry, Boundary County, Idaho, this 4 day of April, A. D. 1966.

Marian Mesenbrink
Recorder

Betty Gross
Deputy

Marriage Certificate

I, Ivan Lee Brock, a Baptist Minister of the Gospel residing at Bonners Ferry, in the county of Boundary in the State of Idaho do certify that, in accordance with the authority on me conferred by the above license, I did on this 9th day of April, in the year A. D. 1966 at Bonners Ferry in the County of Boundary, in the State of Idaho, solemnize the rites of matrimony between George Stevens of Bonners Ferry in the County of Boundary, of the State of Idaho and Gwendolyn Messenbrink of Bonners Ferry, in the County of Boundary of the State of Idaho, in the presence of James A. Stevens and Alice E. Slater

WITNESS My Hand at the County aforesaid, this 9th day of April, A. D. 1966

In the presence of:

James A. Stevens
and Alice E. Slater

Ivan Lee Brock

Date received by County Recorder ; Signature ; Recorded County Recorder; Book , Page ; Date Received by State Registrar MAY 5 - 1966

DH 61-027

96797

INDEXED

COMPARED

STATE OF IDAHO }
County of Boundary } SS

Filed for record at the request of

Ivan Lee Dyack

on the 18 day of April 1966 at 9:00

o'clock A.M., and recorded in Book 6

Marriages on page 222

Mariam Mesenbrink

County Recorder

By R. Brazeer

Deputy

Fee $_____

Mail to_____

Department of Health
Bureau of Vital Statistics
Boise, Idaho

STATE OF IDAHO

State File No. 2946
County File No.

(Use typewriter and/or black ink)

County of Boundary 11

Marriage License

KNOW ALL MEN BY THIS CERTIFICATE: That any regularly ordained minister of the Gospel, authorized by the rites and usages of the church or denomination of Christians, Hebrews, or religious body of which he may be a member, or any judge or Justice of the Peace, or competent officer to whom this may come, he not knowing of any lawful impediments thereto, is hereby authorized and empowered to solemnize the rites of Matrimony between:

GROOM		AND	BRIDE
1. Full Name	Ansell Stewart 2-555		9. Full Name Shirley Thompson
2. Address: City	Creston County B. C. State Canada 52		10. Address Wynndel City B. C. County Canada State 52
3. Age	51
4. Color or Race	W
5. Single	
6. Widowed	
7. Divorced	D
8. Birthplace: City	Black Diamond State Alta. Canada 3
			11. Age 36
			12. Color or Race W
			13. Single S
			14. Widowed -------
			15. Divorced
			16. Maiden Name if previously married
			17. Birthplace: City Chapman Camp State B.C. Canada 3

And to certify the same to said parties, or either of them under his hand and seal, in his ministerial or official capacity, and thereupon he is required to deliver this copy to the parties so married.

IN TESTIMONY WHEREOF, I have hereunto set my hand and affixed my official seal, at Bonners Ferry, Boundary County, Idaho, this 11 day of April, A. D. 19 66.

Marian Mesenbrink
Recorder

Rae Brazier
Deputy

Marriage Certificate 3

I, Ralph J. Mills Probate Judge, residing at Copeland, in the county of Boundary, in the State of Idaho do certify that, in accordance with the authority on me conferred by the above license, I did on this 11th day of April, in the year A. D. 19 66 at Bonners Ferry, in the County of Boundary, in the State of Idaho, solemnize the rites of matrimony between Ansell Stewart of Creston in the County of xxxxx B. C. Province of xxxxx Canada and Shirley Thompson of Wyndell in the County of xxxxxxx B. C. Province of the State of xxxxxxx Canada, in the presence of John F. Van De Riet and Mary K. Van De Riet.

WITNESS My Hand at the County aforesaid, this 11th day of April, A. D. 19 66

In the presence of:

John F. Van De Riet

and Mary K Van De Riet

Ralph J Mills

Officiant should send this copy back to the County Recorder immediately.

Date received by County Recorder ----; Signature ---- County Recorder; Recorded Book ----, Page ----; Date Received by State Registrar MAY 5 - 1966

DH 61-027

COMPARED

96751

INDEXED

STATE OF IDAHO }
County of Boundary } SS

Filed for record at the request of

Ralph L. Mills

on the 11 day of April 1966 at 2:30

o'clock P. M., and recorded in Book 6

of Marriages on page 220

Marian D. Rosenbrink
County Recorder

By R. C. Brazier
Deputy

Fee $ _____

Mail to _____

(Use typewriter and/or black ink)

Officiant should send this copy back to the County Recorder immediately.

Department of Health
Bureau of Vital Statistics
Boise, Idaho

STATE OF IDAHO

State File No. 2947
County File No.

County of Boundary 11

Marriage License

KNOW ALL MEN BY THIS CERTIFICATE: That any regularly ordained minister of the Gospel, authorized by the rites and usages of the church or denomination of Christians, Hebrews, or religious body of which he may be a member, or any judge or Justice of the Peace, or competent officer to whom this may come, he not knowing of any lawful impediments thereto, is hereby authorized and empowered to solemnize the rites of Matrimony between:

GROOM		AND	BRIDE	
1. Full Name	John Nick Faller 2-555		9. Full Name	Christie Ann Hanson
2. Address: City	Creston		10. Address City	Creston
County	B. C.		County	B. C.
State	Canada 52		State	Canada 52
3. Age	32		11. Age	32
4. Color or Race	W		12. Color or Race	W
5. Single	S		13. Single	
6. Widowed			14. Widowed	
7. Divorced			15. Divorced	D
8. Birthplace: City	Robin Hood, Sask.		16. Maiden Name if previously married	Flett
State	Canada 2		17. Birthplace: City	Melfort, Sask.
			State	Canada 2

And to certify the same to said parties, or either of them under his hand and seal, in his ministerial or official capacity, and thereupon he is required to deliver this copy to the parties so married.

IN TESTIMONY WHEREOF, I have hereunto set my hand and affixed my official seal, at Bonners Ferry, Boundary County, Idaho, this 4 day of April, A. D. 1966.

Marian Mesenbrink
Recorder

Rae Brazier
Deputy

Marriage Certificate

I, Ralph J. Mills, a Probate Judge residing at Copeland, in the county of Boundary in the State of Idaho do certify that, in accordance with the authority on me conferred by the above license, I did on this 11th day of April, in the year A. D. 1966 at Bonners Ferry in the County of Boundary, in the State of Idaho, solemnize the rites of matrimony between John Nick Faller of Creston in the County of B. C. Province, of the State of Canada and Christie Ann Hanson of Creston, in the County of B. C. Province of the State of Canada, in the presence of Ann Sylvia Hall and Lloyd R. Lind

WITNESS My Hand at the County aforesaid, this 11th day of April, A. D. 1966

In the presence of:

Lloyd R. Lind

and Ann Sylvia Hall

Ralph J. Mills

Date received by County Recorder ; Signature ; Recorded County Recorder; Book , Page ; Date Received by State Registrar MAY 5 - 1966

DH 61-027

INDEXED

96750

COMPARED

STATE OF IDAHO } SS
County of Boundary }

Filed for record at the request of
Ralph L. Miller
on the 17 day of April 19 46 at 2:45
o'clock P M., and recorded in Book 6
of Marriages on page 219
Marian Mesenbrink
County Recorder
By R. Brazier
Deputy
Fee $ _____
Mail to _____

(Use typewriter and/or black ink)

Officiant should send this copy back to the County Recorder immediately.

Department of Health
Bureau of Vital Statistics
Boise, Idaho

STATE OF IDAHO

State File No. 2948
County File No.

County of Boundary 11

Marriage License

KNOW ALL MEN BY THIS CERTIFICATE: That any regularly ordained minister of the Gospel, authorized by the rites and usages of the church or denomination of Christians, Hebrews, or religious body of which he may be a member, or any judge or Justice of the Peace, or competent officer to whom this may come, he not knowing of any lawful impediments thereto, is hereby authorized and empowered to solemnize the rites of Matrimony between:

GROOM		BRIDE
1. Full Name	Oliver M. Mosley 2-555	9. Full Name Norene Pike 2-555
2. Address: City	Polson	10. Address: City Polson
County	Lake	County Lake
State	Montana 27	State Montana 27
3. Age	45	11. Age 53
4. Color or Race	W	12. Color or Race W
5. Single / 6. Widowed / 7. Divorced	D	13. Single / 14. Widowed W / 15. Divorced
8. Birthplace: City	Polson	16. Maiden Name if previously married Hodges
State	Montana	17. Birthplace: City Kalispell State Montana

And to certify the same to said parties, or either of them under his hand and seal, in his ministerial or official capacity, and thereupon he is required to deliver this copy to the parties so married.

IN TESTIMONY WHEREOF, I have hereunto set my hand and affixed my official seal, at Bonners Ferry, Boundary County, Idaho, this 12 day of April, A. D. 19 66.

Marian Mesenbrink
Recorder

Rae Brazier
Deputy

Marriage Certificate

I, Dr. Victoria Carbury, a Minister residing at Coeur d'Alene, in the county of Kootenai in the State of Idaho do certify that, in accordance with the authority on me conferred by the above license, I did on this 12th day of April, in the year A. D. 19 66 at Coeur d'Alene in the County of Kootenai 28, in the State of Idaho, solemnize the rites of matrimony between Oliver M. Mosley of Polson in the County of Lake, of the State of Montana and Norene Pike of Polson, in the County of Lake of the State of Washington, in the presence of E. V. Carbury and Helen Nelson

WITNESS My Hand at the County aforesaid, this 12th day of April, A. D. 19 66

In the presence of:

E. V. Carbury

and Helen Nelson

Rev Dr Victoria Carbury DD PhD ThM OSA

Date received by County Recorder ; Signature

Recorded County Recorder; Book , Page ; Date Received by State Registrar MAY 5 - 1966

DH 61-027

COMPARED 96837 ~~96997~~ INDEXED

STATE OF IDAHO }
County of Boundary } SS

Filed for record at the request of
Victoria Carbonaro
on the 25 day of April 1966 at 9:00
o'clock A M., and recorded in Book 6
of Marriages on page 226
Marian P. Messenbrink
County Recorder
By R. Brazier
Deputy
Fee $_____
Mail to_____

Department of Health
Bureau of Vital Statistics
Boise, Idaho

STATE OF IDAHO

State File No. 2949
County File No.

(Use typewriter and/or black ink)

County of Boundary 11

Marriage License

KNOW ALL MEN BY THIS CERTIFICATE: That any regularly ordained minister of the Gospel, authorized by the rites and usages of the church or denomination of Christians, Hebrews, or religious body of which he may be a member, or any judge or Justice of the Peace, or competent officer to whom this may come, he not knowing of any lawful impediments thereto, is hereby authorized and empowered to solemnize the rites of Matrimony between:

GROOM	AND	BRIDE
1. Full Name Earnest L. Evenhus 2-555		9. Full Name Ida Mae Beattie 2-555
2. Address: Sand Coulee (City) Cascade (County) Montana (State) 27		10. Address: Great Falls (City) Cascade (County) Montana (State) 27
3. Age 30 4. Color or Race W 5. Single 6. Widowed 7. Divorced D		11. Age 29 12. Color or Race W 13. Single 14. Widowed 15. Divorced D
8. Birthplace: City Maddock State N.Dakota		16. Maiden Name if previously married Linn
		17. Birthplace: City Great Falls State Montana

And to certify the same to said parties, or either of them under his hand and seal, in his ministerial or official capacity, and thereupon he is required to deliver this copy to the parties so married.

IN TESTIMONY WHEREOF, I have hereunto set my hand and affixed my official seal, at Bonners Ferry, Boundary County, Idaho, this 14 day of April, A. D. 19 66.

Marian Mesenbrink
Recorder

Rae Brazier
Deputy

Marriage Certificate

I, Ralph J. Mills, a Probate Judge residing at Copeland, in the county of Boundary in the State of Idaho do certify that, in accordance with the authority on me conferred by the above license, I did on this 14th day of April, in the year A. D. 19 66 at Bonners Ferry in the County of Boundary, in the State of Idaho, solemnize the rites of matrimony between Ernest L. Evenhus of Maddock in the County of Benson, of the State of N. Dakota and Ida Mae Beattie of Great Falls, in the County of Cascade of the State of Montana, in the presence of Annie Vernon and Stella Bangs

WITNESS My Hand at the County aforesaid, this 14th day of April, A. D. 19 66

In the presence of:

Annie M. Vernon

and Stella S Bangs

Ralph J Mills

Officiant should send this copy back to the County Recorder immediately.

Date received by County Recorder ; Signature

Recorded County Recorder; Book , Page ; Date Received by State Registrar MAY 5 - 1966

DH 61-027

96767

INDEXED

COMPARED

STATE OF IDAHO } SS
County of Boundary }

Filed for record at the request of
Ralph Mills
on the 14 day of April 1966 at 3:12
o'clock P.M., and recorded in Book 6
of Marriages on page 221
Marian Mesenbrink
County Recorder

By R. Brazier
Deputy

Fee $

Mail to

(Use typewriter and/or black ink)

Officiant should send this copy back to the County Recorder immediately.

Department of Health
Bureau of Vital Statistics
Boise, Idaho

STATE OF IDAHO

State File No. 2950
County File No.

County of Boundary II

Marriage License

KNOW ALL MEN BY THIS CERTIFICATE: That any regularly ordained minister of the Gospel, authorized by the rites and usages of the church or denomination of Christians, Hebrews, or religious body of which he may be a member, or any judge or Justice of the Peace, or competent officer to whom this may come, he not knowing of any lawful impediments thereto, is hereby authorized and empowered to solemnize the rites of Matrimony between:

GROOM 2-555 **AND** **BRIDE** 2-555

1. Full Name: Paul A. Plaas
2. Address: Libby, (City) Lincoln, (County) Montana (State) 27
3. Age 47 4. Color or Race W 5. Single 6. Widowed 7. Divorced D
8. Birthplace: City Renton State Washington

9. Full Name: Arline M. Lohr
10. Address: Libby, (City) Lincoln, (County) Montana (State) 27
11. Age 41 12. Color or Race W 13. Single 14. Widowed 15. Divorced D
16. Maiden Name if previously married: Arline Porter
17. Birthplace: City Shelby State Montana

And to certify the same to said parties, or either of them under his hand and seal, in his ministerial or official capacity, and thereupon he is required to deliver this copy to the parties so married.

IN TESTIMONY WHEREOF, I have hereunto set my hand and affixed my official seal, at Bonners Ferry, Boundary County, Idaho, this 16th day of April, A. D. 19 66.

Marian Miesenbrink
Recorder

Deputy

Marriage Certificate

I, ALICE L. KRUEGEL, a JUSTICE OF PEACE residing at BONNERS FERRY, in the county of BOUNDARY in the State of Idaho do certify that, in accordance with the authority on me conferred by the above license, I did on this 16 day of APRIL, in the year A. D. 19 66 at BONNERS FERRY in the County of BOUNDARY, in the State of Idaho, solemnize the rites of matrimony between PAUL A. PLAAS of LIBBY in the County of LINCOLN, of the State of MONTANA and ARLINE M. LOHR of LIBBY, in the County of LINCOLN of the State of MONTANA, in the presence of GERALD BEITO and RITA BEITO

WITNESS My Hand at the County aforesaid, this 16 TH day of APRIL, A. D. 19 66

In the presence of: Gerald Beito
and Mrs. Gerald Beito

Alice L. Krueger

Date received by County Recorder ; Signature

Recorded County Recorder; Book , Page ; Date Received MAY 5 - 1966 by State Registrar

DH 61-027

96808

INDEXED

COMPARED

STATE OF IDAHO }
County of Boundary } SS

Filed for record at the request of

Alice Kruegel

on the 18 day of April 1966 at 12:30

o'clock P. M., and recorded in Book 6

of Marriages on page 223

Marian Messenbrink

County Recorder

By R. Brazeer

Deputy

Fee $ ———

Mail to ———

Department of Health
Bureau of Vital Statistics
Boise, Idaho

STATE OF IDAHO

State File No. 2951
County File No.

County of Boundary 11

Marriage License

KNOW ALL MEN BY THIS CERTIFICATE: That any regularly ordained minister of the Gospel, authorized by the rites and usages of the church or denomination of Christians, Hebrews, or religious body of which he may be a member, or any judge or Justice of the Peace, or competent officer to whom this may come, he not knowing of any lawful impediments thereto, is hereby authorized and empowered to solemnize the rites of Matrimony between:

GROOM		AND	BRIDE	
1. Full Name	Bernard Schneider 2-555		9. Full Name	Luella O'Neill 2-555
2. Address:	Creston, B. C. Canada 52 (City / County / State)		10. Address:	Creston, B. C. Canada 52 (City / County / State)
3. Age	42		11. Age	41
4. Color or Race	W		12. Color or Race	W
5. Single / 6. Widowed / 7. Divorced	S		13. Single / 14. Widowed / 15. Divorced	W
8. Birthplace: City / State	Denzel, Sask. / Canada 2		16. Maiden Name if previously married	Hintz
			17. Birthplace: City / State	Nelson B. C. / Canada 2

And to certify the same to said parties, or either of them under his hand and seal, in his ministerial or official capacity, and thereupon he is required to deliver this copy to the parties so married.

IN TESTIMONY WHEREOF, I have hereunto set my hand and affixed my official seal, at Bonners Ferry, Boundary County, Idaho, this 11 day of April, A. D. 19 66.

Marian Mesenbrink
Recorder

Rae Brazier
Deputy

Marriage Certificate 2

I, Alice L. Kruegel, Justice of Peace, a

residing at Bonners Ferry, in the county of Boundary in the State of Idaho do certify that, in accordance with the authority on me conferred by the above license, I did on this 16 day of April, in the year A. D. 19 66 at Bonners Ferry in the County of Boundary, in the State of Idaho, solemnize the rites of matrimony between Bernard Schneider of Creston B.C. Canada in the County of B.C., of the State of , and Luella O. O'Neill of Creston, in the County of B.C. of the State of Canada, in the presence of Peggy O'Neill and Earl Hintz

WITNESS My Hand at the County aforesaid, this 16th day of April, A. D. 19 66

In the presence of:

Peggy O'Neill

and Earl Hintz 3

Alice L. Kruegel

Date received by County Recorder ; Signature

Recorded County Recorder; Book , Page ; Date Received by State Registrar MAY 5 - 1966

(Use typewriter and/or black ink)

Officiant should send this copy back to the County Recorder immediately.

DH 61-027

96809

INDEXED

COMPARED

STATE OF IDAHO } SS
County of Boundary }

Filed for record at the request of

Alice Kruegel

on the 18 day of April 1966 at 12:30

o'clock P.M., and recorded in Book 6

of Marriages on page 224

Marian Mesenbrink
County Recorder

By R. Brazier
Deputy

Fee $

Mail to

(Use typewriter and/or black ink)

Officiant should send this copy back to the County Recorder immediately.

Department of Health
Bureau of Vital Statistics
Boise, Idaho

STATE OF IDAHO

State File No. 2952
County File No.

County of Boundary II

Marriage License

KNOW ALL MEN BY THIS CERTIFICATE: That any regularly ordained minister of the Gospel, authorized by the rites and usages of the church or denomination of Christians, Hebrews, or religious body of which he may be a member, or any judge or Justice of the Peace, or competent officer to whom this may come, he not knowing of any lawful impediments thereto, is hereby authorized and empowered to solemnize the rites of Matrimony between:

GROOM		AND	BRIDE	
1. Full Name	Jerry D. Croft 2-555		9. Full Name	Dominica Levanti 2-555
2. Address:	Eureka (City) Lincoln (County) Montana (State) 27		10. Address:	Niantic (City) New London (County) Conn. (State) 07
3. Age	23		11. Age	20
4. Color or Race	W		12. Color or Race	W
5. Single	S		13. Single	SD
6. Widowed			14. Widowed	---
7. Divorced			15. Divorced	
8. Birthplace: City	Maywood State Calif.		16. Maiden Name if previously married	
			17. Birthplace: City	Albemarle State N.Carolina

And to certify the same to said parties, or either of them under his hand and seal, in his ministerial or official capacity, and thereupon he is required to deliver this copy to the parties so married.

IN TESTIMONY WHEREOF, I have hereunto set my hand and affixed my official seal, at Bonners Ferry, Boundary County, Idaho, this 20 day of April, A. D. 19 66.

Marian Mesenbrink
Recorder

Rae Brazier
Deputy

Marriage Certificate

I, Ralph J. Mills, a Probate Judge residing at Copeland, in the county of Boundary in the State of Idaho do certify that, in accordance with the authority on me conferred by the above license, I did on this 20th day of April, in the year A. D. 19 66 at Bonners Ferry in the County of Boundary II.D., in the State of Idaho, solemnize the rites of matrimony between Jerry D. Croft of Eureka in the County of Lincoln, of the State of Montana and Dominica Levanti of Niantic, in the County of New London of the State of Connecticut, in the presence of Cecil Stockner and Catherine J. Croft

WITNESS My Hand at the County aforesaid, this 20th day of April, A. D. 19 66

In the presence of Cecil Stockner and Catherine J. Croft

Ralph J. Mills

Date received by County Recorder ; Signature

Recorded County Recorder; Book , Page ; Date Received by State Registrar MAY 5 - 1966

DH 61-027

COMPARED

96828

INDEXED

STATE OF IDAHO } SS
County of Boundary }

Filed for record at the request of
Ralph Mills
on the 20 day of April 1966 at 4:45
o'clock P M., and recorded in Book 6
of Marriages on page 225
Maria V. Messenbrink
County Recorder
By R. Frazier
Deputy
Fee $
Mail to

(Use typewriter and/or black ink)

Officiant should send this copy back to the County Recorder Immediately.

Department of Health
Bureau of Vital Statistics
Boise, Idaho

STATE OF IDAHO

State File No. 2953
County File No.

County of Boundary II

Marriage License

KNOW ALL MEN BY THIS CERTIFICATE: That any regularly ordained minister of the Gospel, authorized by the rites and usages of the church or denomination of Christians, Hebrews, or religious body of which he may be a member, or any judge or Justice of the Peace, or competent officer to whom this may come, he not knowing of any lawful impediments thereto, is hereby authorized and empowered to solemnize the rites of Matrimony between:

GROOM

1. Full Name: W. David McKee 2-555
2. Address: Libby (City) Lincoln (County) Montana (State) 27
3. Age 40 4. Color or Race W 5. Single 6. Widowed 7. Divorced D
8. Birthplace: City Council Bluffs State Iowa

AND

BRIDE

9. Full Name: Vernis Benward 2-555 27
10. Address: Libby (City) Lincoln (County) Montana (State)
11. Age 34 12. Color or Race W 13. Single 14. Widowed 15. Divorced D
16. Maiden Name if previously married: Vernis Bott
17. Birthplace: City Rupert State Idaho

And to certify the same to said parties, or either of them under his hand and seal, in his ministerial or official capacity, and thereupon he is required to deliver this copy to the parties so married.

IN TESTIMONY WHEREOF, I have hereunto set my hand and affixed my official seal, at Bonners Ferry, Boundary County, Idaho, this 22nd day of April, A. D. 19 66.

Marian Meenbrink
Recorder

Deputy

Marriage Certificate

I, Alice L. Kruegel, a Justice of Peace residing at Bonners Ferry, in the county of Boundary in the State of Idaho do certify that, in accordance with the authority on me conferred by the above license, I did on this 22 nd day of April, in the year A. D. 19 66 at Bonners Ferry in the County of Boundary II O, in the State of Idaho, solemnize the rites of matrimony between W. David McKee of Libby in the County of Lincoln, of the State of Montana and Vernis Benward of Libby, in the County of Lincoln of the State of Montana, in the presence of Robert Franta and Shirley Franta

WITNESS My Hand at the County aforesaid, this 22 nd day of April, A. D. 19 66

In the presence of:
Robert R. Franta
and Shirley A. Franta

Alice L. Kruegel

Date received by County Recorder ; Signature

Recorded County Recorder; Book , Page ; Date Received by State Registrar MAY 5 - 1966

DH 61-027

COMPARED

96839

INDEXED

STATE OF IDAHO }
County of Boundary } SS

Filed for record at the request of

Alice Kruegel

on the 25 day of April 1966 at 1:30

o'clock P M., and recorded in Book 6

of Marriages on page 227

Marian Meservisk
County Recorder

By R. Brazier
Deputy

Fee $_____

Mail to_____

(Use typewriter and/or black ink)

Officiant should send this copy back to the County Recorder immediately.

Department of Health
Bureau of Vital Statistics
Boise, Idaho

STATE OF IDAHO

State File No. 2954
County File No.

County of Boundary 11

Marriage License

KNOW ALL MEN BY THIS CERTIFICATE: That any regularly ordained minister of the Gospel, authorized by the rites and usages of the church or denomination of Christians, Hebrews, or religious body of which he may be a member, or any judge or Justice of the Peace, or competent officer to whom this may come, he not knowing of any lawful impediments thereto, is hereby authorized and empowered to solemnize the rites of Matrimony between:

GROOM		AND	BRIDE	
1. Full Name	Lester Hippe 2-555		9. Full Name	Donna Morstad 2-555
2. Address:	Fargo (City) Cass (County) North Dakota (State) 35		10. Address:	Fargo (City) Cass (County) North Dakota (State) 35
3. Age 37	4. Color or Race W 5. Single S 6. Widowed 7. Divorced		11. Age 28	12. Color or Race W 13. Single S 14. Widowed 15. Divorced
8. Birthplace: City	Lankin State N. Dakota		16. Maiden Name if previously married	----
			17. Birthplace: City	Park River State N. Dakota

And to certify the same to said parties, or either of them under his hand and seal, in his ministerial or official capacity, and thereupon he is required to deliver this copy to the parties so married.

IN TESTIMONY WHEREOF, I have hereunto set my hand and affixed my official seal, at Bonners Ferry, Boundary County, Idaho, this 23rd day of April, A. D. 19 66.

Mariam Rosenbrink
Recorder

Deputy

Marriage Certificate

I, Donald L. Hippe, a an American Lutheran Church Pastor residing at Bonners Ferry, in the county of Boundary in the State of Idaho do certify that, in accordance with the authority on me conferred by the above license, I did on this 23rd day of April, in the year A. D. 19 66 at Bonners Ferry in the County of Boundary 11 0, in the State of Idaho, solemnize the rites of matrimony between Lester Hippe of Fargo in the County of Cass, of the State of North Dakota and Donna Morstad of Fargo, in the County of Cass of the State of North Dakota, in the presence of Antoinette H. Hippe and Kenneth Baker

WITNESS My Hand at the County aforesaid, this 23rd day of April, A. D. 19 66

In the presence of:
Kenneth George Baker
and Antoinette H. Hippe

Donald L. Hippe

Date received by County Recorder ; Signature

Recorded County Recorder; Book , Page ; Date Received MAY 5 - 1966 by State Registrar

DH 61-027

96840

COMPARED INDEXED

STATE OF IDAHO } SS
County of Boundary }

Filed for record at the request of
Donald Hippler
on the 25 day of April 1966 at 2:47
o'clock P M., and recorded in Book 6
of Marriages on page 228
Maria D. Mesenbrink
County Recorder
By R. Brazier
Deputy
Fee $_____
Mail to_____

(Use typewriter and/or black ink)

Department of Health
Bureau of Vital Statistics
Boise, Idaho

STATE OF IDAHO

State File No. 2955
County File No.

County of Boundary II

Marriage License

KNOW ALL MEN BY THIS CERTIFICATE: That any regularly ordained minister of the Gospel, authorized by the rites and usages of the church or denomination of Christians, Hebrews, or religious body of which he may be a member, or any judge or Justice of the Peace, or competent officer to whom this may come, he not knowing of any lawful impediments thereto, is hereby authorized and empowered to solemnize the rites of Matrimony between:

GROOM		AND	BRIDE	
1. Full Name	Raymond Ricard 1-091		9. Full Name	Beatrice Murray 2-555
2. Address:	Sandpoint (City) Bonner (County) Idaho (State) 13		10. Address:	Spokane (City) Spokane (County) Washington (State) 48
3. Age	56		11. Age	56
4. Color or Race	W		12. Color or Race	W
5. Single			13. Single	
6. Widowed			14. Widowed	
7. Divorced	D		15. Divorced	D
8. Birthplace: City	Sandpoint State Idaho		16. Maiden Name if previously married	Lenz
			17. Birthplace: City	Spokane State Washington

And to certify the same to said parties, or either of them under his hand and seal, in his ministerial or official capacity, and thereupon he is required to deliver this copy to the parties so married.

IN TESTIMONY WHEREOF, I have hereunto set my hand and affixed my official seal, at Bonners Ferry, Boundary County, Idaho, this 25 day of April, A. D. 19 66.

Marian Mesenbrink
Recorder
Kae Brazier
Deputy

Marriage Certificate

I, Ralph J. Mills, a Probate Judge residing at Copeland, in the county of Boundary in the State of Idaho do certify that, in accordance with the authority on me conferred by the above license, I did on this 25th day of April, in the year A. D. 19 66 at Bonners Ferry in the County of Boundary, in the State of Idaho, solemnize the rites of matrimony between Raymond Ricard of Sandpoint in the County of Bonner, of the State of Idaho and Beatrice Murray of Spokane, in the County of Spokane of the State of Washington, in the presence of Florence Sulzle and Grace Knoles

WITNESS My Hand at the County aforesaid, this 25th day of April, A. D. 19 66

In the presence of:
Florence Sulzle
and Grace Knoles

Ralph J. Mills

Date received by County Recorder ; Signature

Recorded County Recorder; Book , Page ; Date Received by State Registrar MAY 5 - 1966

Officiant should send this copy back to the County Recorder immediately.

DH 61-027

COMPARED

96845 INDEXED

STATE OF IDAHO }
County of Boundary } SS

Filed for record at the request of

Ralph Mills

on the 26 day of April 1966 at 10:30

o'clock A M., and recorded in Book 6

of Marriages on page 229

Marian Messenbrink
County Recorder

By R. Brazier
Deputy

Fee $_____

Mail to_____

(Use typewriter and/or black ink)

Officiant should send this copy back to the County Recorder immediately.

Department of Health
Bureau of Vital Statistics
Boise, Idaho

STATE OF IDAHO

State File No. 2956
County File No.

County of Boundary 11

Marriage License

KNOW ALL MEN BY THIS CERTIFICATE: That any regularly ordained minister of the Gospel, authorized by the rites and usages of the church or denomination of Christians, Hebrews, or religious body of which he may be a member, or any judge or Justice of the Peace, or competent officer to whom this may come, he not knowing of any lawful impediments thereto, is hereby authorized and empowered to solemnize the rites of Matrimony between:

GROOM		AND	BRIDE	
1. Full Name	Bert Evert Miller 2-555 57		9. Full Name	Bonnie Joy Lind 2-555 57
2. Address:	Creston (City) British Columbia (County) Canada (State)		10. Address:	Creston (City) British Columbia (County) Canada (State)
3. Age	26	4. Color or Race W 5. Single S 6. Widowed 7. Divorced	11. Age	22 12. Color or Race W 13. Single S 14. Widowed 15. Divorced
8. Birthplace: City	Nanton, Alta. State Canada 2		16. Maiden Name if previously married	-------
			17. Birthplace: City	Vulcan, Alta. State Canada 2

And to certify the same to said parties, or either of them under his hand and seal, in his ministerial or official capacity, and thereupon he is required to deliver this copy to the parties so married.

IN TESTIMONY WHEREOF, I have hereunto set my hand and affixed my official seal, at Bonners Ferry, Boundary County, Idaho, this 25 day of April, A. D. 19 66.

Marian Mesenbrink Marian Mesenbrink
Recorder

Deputy

Marriage Certificate

3

I, Ralph J. Mills, a Probate Judge residing at Copeland, in the county of Boundary in the State of Idaho do certify that, in accordance with the authority on me conferred by the above license, I did on this 25th day of April, in the year A. D. 19 66 at Bonners Ferry in the County of Boundary 110, in the State of Idaho, solemnize the rites of matrimony between Bert Evert Miller of Creston in the ~~County~~ Province of B. C., of the ~~State~~ Canada and Bonnie Joy Lind of Creston, in the ~~County~~ Province of B. C. of the ~~State~~ Canada, in the presence of Albert Lind and Violet Lind

WITNESS My Hand at the County aforesaid, this 25th day of April, A. D. 19 66

In the presence of: Albert Lind
and Violet Lind

Ralph J. Mills

Date received by County Recorder ; Signature

Recorded County Recorder; Book , Page ; Date Received by State Registrar MAY 5 - 1966

DH 61-027

COMPARED

96846

INDEXED

STATE OF IDAHO } SS
County of Boundary }

Filed for record at the request of

Ralph Mills

on the 26 day of April 1966 at 10:32

o'clock A M., and recorded in Book 6

of Marriages on page 230

Marian Meisbrick

County Recorder

By R. Brazier

Deputy

Fee $_____

Mail to _____

(Use typewriter and/or black ink)

Officiant should send this copy back to the County Recorder immediately.

Department of Health
Bureau of Vital Statistics
Boise, Idaho

STATE OF IDAHO

State File No. 2957
County File No. 47431

County of Butte 17

Marriage License

KNOW ALL MEN BY THIS CERTIFICATE: That any regularly ordained minister of the Gospel, authorized by the rites and usages of the church or denomination of Christians, Hebrews, or religious body of which he may be a member, or any judge or Justice of the Peace, or competent officer to whom this may come, he not knowing of any lawful impediments thereto, is hereby authorized and empowered to solemnize the rites of Matrimony between:

GROOM		AND	BRIDE	
1. Full Name	Carey Lee Snyder 1-190		9. Full Name	Karrie Marcia Beverland 1-120
2. Address:	Leslie (City) Custer (County) Idaho (State) 13		10. Address	Moore (City) Butte (County) Idaho (State) 13
3. Age	20		11. Age	18
4. Color or Race	W		12. Color or Race	W
5. Single	X		13. Single	X
6. Widowed			14. Widowed	
7. Divorced			15. Divorced	
8. Birthplace: City	San Francisco State Calif.		16. Maiden Name if previously married	
			17. Birthplace: City	Arco State Idaho

And to certify the same to said parties, or either of them under his hand and seal, in his ministerial or official capacity, and thereupon he is required to deliver this copy to the parties so married.

IN TESTIMONY WHEREOF, I have hereunto set my hand and affixed my official seal, at Arco, Butte County, Idaho, this 31 day of March, A. D. 1966.

Hazel Johnson
Recorder

R. J. Myers
Deputy

Marriage Certificate

I, Vernon J. Pearson, an Elder in Church of Jesus Christ of L.D.S. residing at Moore, in the county of Butte in the State of Idaho do certify that, in accordance with the authority on me conferred by the above license, I did on this 1st day of April, in the year A. D. 1966 at Moore, in the County of Butte, in the State of Idaho, solemnize the rites of matrimony between Carey Lee Snider of Leslie in the County of Custer, of the State of Idaho and Karrie Marcia Beverland of Moore, in the County of Butte of the State of Idaho, in the presence of Dick Beverland and Paul M Snyder

WITNESS My Hand at the County aforesaid, this 1st day of April, A. D. 1966

In the presence of:
Charles M. Snyder
and Clinton R. Beverland

Bishop Vernon J. Pearson

Date received by County Recorder 4-6-66 Signature Hazel Johnson County Recorder; Recorded Book 2, Page 498; Date Received by State Registrar APR 12 1966

DH 61-027

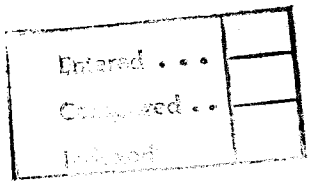
Entered . . .
Completed . .

(Use typewriter and/or black ink)

Officiant should send this copy back to the County Recorder immediately.

Department of Health
Bureau of Vital Statistics
Boise, Idaho

STATE OF IDAHO

State File No. 2958
County File No. 47426

County of BUTTE 12

Marriage License

KNOW ALL MEN BY THIS CERTIFICATE: That any regularly ordained minister of the Gospel, authorized by the rites and usages of the church or denomination of Christians, Hebrews, or religious body of which he may be a member, or any judge or Justice of the Peace, or competent officer to whom this may come, he not knowing of any lawful impediments thereto, is hereby authorized and empowered to solemnize the rites of Matrimony between:

GROOM		AND	BRIDE	
1. Full Name	GEORGE ALBERT JOHNSON 1-021		9. Full Name	LINDA JUNE EVANS 1-120
2. Address:	POCATELLO (City) BANNOCK (County) IDAHO (State) 12		10. Address	ARCO (City) BUTTE (County) IDAHO (State) 13
3. Age 25	4. Color or Race W 5. Single X 6. Widowed 7. Divorced		11. Age 17	12. Color or Race W 13. Single X 14. Widowed 15. Divorced
8. Birthplace: City	SEDRO, WOOLEY State WASH.		16. Maiden Name if previously married	
			17. Birthplace: City	IDAHO FALLS State IDHO

And to certify the same to said parties, or either of them under his hand and seal, in his ministerial or official capacity, and thereupon he is required to deliver this copy to the parties so married.

IN TESTIMONY WHEREOF, I have hereunto set my hand and affixed my official seal, at ARCO, BUTTE County, Idaho, this 26 day of MARCH, A. D. 19 66.

Hazel Johnson
Recorder

Deputy

Marriage Certificate

I, Kenneth E. Pederson, a clergyman residing at Arco, in the county of Butte in the State of Idaho do certify that, in accordance with the authority on me conferred by the above license, I did on this Second day of April, in the year A. D. 19 66 at Arco in the County of Butte 120, in the State of Idaho, solemnize the rites of matrimony between George Albert Johnson of Pocatello in the County of Bannock, of the State of Idaho and Linda June Evans of Arco, in the County of Butte of the State of Idaho, in the presence of Raymond Ruggles and Betty Ann Evans

WITNESS My Hand at the County aforesaid, this Second day of April, A. D. 19 66

In the presence of:

Raymond Ruggles

and Betty Ann Evans

Rev. Kenneth E. Pederson

Date received by County Recorder 4-7-66; Signature Hazel Johnson County Recorder; Recorded Book 9, Page 499; Date Received by State Registrar APR 12 1966

DH 61-027

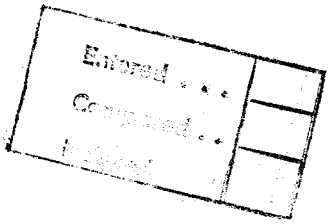
Entered . . .
Compared . .

Department of Health
Bureau of Vital Statistics
Boise, Idaho

STATE OF IDAHO

State File No. 2959
County File No. 47440

County of Butte 12

Marriage License

KNOW ALL MEN BY THIS CERTIFICATE: That any regularly ordained minister of the Gospel, authorized by the rites and usages of the church or denomination of Christians, Hebrews, or religious body of which he may be a member, or any judge or Justice of the Peace, or competent officer to whom this may come, he not knowing of any lawful impediments thereto, is hereby authorized and empowered to solemnize the rites of Matrimony between:

GROOM AND BRIDE

1. Full Name Dan T. Moulton 1-331
2. Address: Rexburg (City) Madison (County) Idaho (State) 13
3. Age 35 4. Color or Race W 5. Single 6. Widowed 7. Divorced X
8. Birthplace: City Talmage State Utah

9. Full Name Betty Brown 1-331
10. Address Rexburg (City) Madison (County) Idaho (State) 13
11. Age 26 12. Color or Race W 13. Single X 14. Widowed 15. Divorced
16. Maiden Name if previously married
17. Birthplace: City Rigby State Idaho

And to certify the same to said parties, or either of them under his hand and seal, in his ministerial or official capacity, and thereupon he is required to deliver this copy to the parties so married.

IN TESTIMONY WHEREOF, I have hereunto set my hand and affixed my official seal, at Arco, Butte County, Idaho, this 4th day of April, A. D. 1966.

Hazel Johnson
Recorder

W. J. Myers
Deputy

Marriage Certificate

I, E. L. Gaumer, a Probate Judge residing at Arco, in the county of Butte in the State of Idaho do certify that, in accordance with the authority on me conferred by the above license, I did on this 4th day of April, in the year A. D. 1966 at Arco in the County of Butte 120, in the State of Idaho, solemnize the rites of matrimony between Dan T. Moulton of Rexburg in the County of Madison, of the State of Idaho and Betty Brown of Rexburg, in the County of Madison of the State of Idaho, in the presence of Hazel Johnson and W. J. Myers

WITNESS My Hand at the County aforesaid, this 4th day of April, A. D. 1966

In the presence of:

Hazel Johnson

and W. J. Myers

E. L. Gaumer

Date received by County Recorder 4-4-66; Signature Hazel Johnson County Recorder; Recorded Book 2, Page 497; Date Received by State Registrar APR 12 1966

DH 61-027

(Use typewriter and/or black ink)

Officiant should send this copy back to the County Recorder immediately.

Entered
Compared
Indexed

INSTRUMENT NO. 580357 240

Department of Health
Bureau of Vital Statistics
Boise, Idaho

STATE OF IDAHO

State File No. 2960
County File No. 9614

(Use typewriter and/or black ink)

County of Canyon 14

Marriage License

KNOW ALL MEN BY THIS CERTIFICATE: That any regularly ordained minister of the Gospel, authorized by the rites and usages of the church or denomination of Christians, Hebrews, or religious body of which he may be a member, or any judge or Justice of the Peace, or competent officer to whom this may come, he not knowing of any lawful impediments thereto, is hereby authorized and empowered to solemnize the rites of Matrimony between:

GROOM		AND	BRIDE	
1. Full Name	Dennis L. O'Brien 1-142		9. Full Name	Karen Kay Lyons 1-142
2. Address:	Nampa (City) Canyon (County) Idaho (State) 13		10. Address:	Nampa (City) Canyon (County) Idaho (State) 13
3. Age 18 4. Color or Race W 5. Single X 6. Widowed 7. Divorced			11. Age 18 12. Color or Race W 13. Single X 14. Widowed 15. Divorced	
8. Birthplace: City Spokane State Washington			16. Maiden Name if previously married	
			17. Birthplace: City Omaha State Nebraska	

And to certify the same to said parties, or either of them under his hand and seal, in his ministerial or official capacity, and thereupon he is required to deliver this copy to the parties so married.

IN TESTIMONY WHEREOF, I have hereunto set my hand and affixed my official seal, at Caldwell, Canyon County, Idaho, this 24th day of February, A. D. 1966.

S. S. FOOTE
Recorder
Lavona Sayre
Deputy

Marriage Certificate

I, EDWARD H. DONZE, a ROMAN CATHOLIC PRIEST residing at 810 - 15TH AVE, So., NAMPA, in the county of CANYON in the State of Idaho do certify that, in accordance with the authority on me conferred by the above license, I did on this 26TH day of FEBRUARY, in the year A. D. 19 66 at ST PAUL'S CHURCH NAMPA in the County of CANYON 14D, in the State of Idaho, solemnize the rites of matrimony between DENNIS L. O'BRIEN of NAMPA in the County of CANYON, of the State of IDAHO and KAREN KAY LYONS of NAMPA, in the County of CANYON of the State of IDAHO, in the presence of JERRY PAULIN and MARILYN O'BRIEN

WITNESS My Hand at the County aforesaid, this 26TH day of FEBRUARY, A. D. 19 66

In the presence of:

Jerry Paulin
and Marilyn O'Brien

Edward H Donze

Date received by County Recorder APR 21 1966; Signature S. S. FOOTE LAVONA SAYRE, DEPUTY

Recorded County Recorder; Book 45, Page 240; Date Received by State Registrar MAY 19 1966

Officiant should send this copy back to the County Recorder immediately.

DH 61-027

580357

Dennis L. O'Brien

&

Karen Kay Lyons

Mar. Lic.

Recorded	
Compared	
Ind.-Direct	JP
Ind.-Reverse	JP
[illegible]. & Pg. D.	JP
[illegible]. & Pg. R.	JP
Assigned	
Released	

STATE OF IDAHO }
County of Canyon } ss.

I hereby certify that this instrument was filed for record at the request of

Edward H. Donzé

April 21, 1966

at 34 minutes past 8 o'clock A M

in my office, and duly recorded in book

45 of Mar Lic.

at page 240

[illegible] E,
Ex Officio Recorder

By Lavona Sayre, Deputy

Fee $ —

3/39

INSTRUMENT NO. 580356 239

Department of Health
Bureau of Vital Statistics
Boise, Idaho

STATE OF IDAHO

State File No. 2961
County File No. 9626

(Use typewriter and/or black ink)

County of Canyon 14

Marriage License

KNOW ALL MEN BY THIS CERTIFICATE: That any regularly ordained minister of the Gospel, authorized by the rites and usages of the church or denomination of Christians, Hebrews, or religious body of which he may be a member, or any judge or Justice of the Peace, or competent officer to whom this may come, he not knowing of any lawful impediments thereto, is hereby authorized and empowered to solemnize the rites of Matrimony between:

GROOM	AND	BRIDE
1. Full Name: Abram Schrimpster 1-142		9. Full Name: Annabel Groves 1-142
2. Address: Nampa (City) Canyon (County) Idaho (State) 13		10. Address: Nampa (City) Canyon (County) Idaho (State) 13
3. Age 63 4. Color or Race X 5. Single 6. Widowed X 7. Divorced		11. Age 57 12. Color or Race W 13. Single 14. Widowed X 15. Divorced
8. Birthplace: City Wyandotte State Okla.		16. Maiden Name if previously married Annabe Zook
		17. Birthplace: City Willamette State Oregon

And to certify the same to said parties, or either of them under his hand and seal, in his ministerial or official capacity, and thereupon he is required to deliver this copy to the parties so married.

IN TESTIMONY WHEREOF, I have hereunto set my hand and affixed my official seal, at Caldwell, Canyon County, Idaho, this 1st day of March, A. D. 1966.

S. S. FOOTE
Recorder
Ruth Miller
Deputy

Marriage Certificate

I, EDWARD H. DONZE, a ROMAN CATHOLIC PRIEST residing at 810 - 15TH AVE. So. NAMPA, in the county of CANYON in the State of Idaho do certify that, in accordance with the authority on me conferred by the above license, I did on this 4TH day of MARCH, in the year A. D. 1966 at ST. PAUL'S CHURCH NAMPA in the County of CANYON 142, in the State of Idaho, solemnize the rites of matrimony between ABRAM SCHRIMPSTER of NAMPA in the County of CANYON, of the State of IDAHO and ANNABEL GROVES of NAMPA, in the County of CANYON of the State of IDAHO, in the presence of REUBEN HOCHHALTER and NYLA BEHRMAN.

WITNESS My Hand at the County aforesaid, this 4TH day of MARCH, A. D. 1966.

In the presence of:
Reuben E Hochhalter
and Nyla L. Behrman

Edward H. Donze

Date received by County Recorder APR 21 1966; Signature S. S. FOOTE
LAVONA SAYRE, DEPUTY

Recorded in County Recorder; Book 45, Page 239; Date Received by State Registrar MAY 19 1966

Officiant should send this copy back to the County Recorder immediately.

DH 61-027

580356

Abram Schrimpster

&

Annabel Groves

Mar. Lic.

Recorded	
Compared	
Ind.-Direct	
Ind.-Reverse	
& Pg. D.	
& Pg. R.	
signed	
Released	

STATE OF IDAHO }
County of Canyon } ss.

I hereby certify that this instrument was filed for record at the request of

Edward H. Donzé

April 21, 1966

at 32 minutes past 8 o'clock A.M. in my office, and duly recorded in book

45 of Mar. Lic.

at page 239

S. R. FOOTE,
Ex-Officio Recorder

By Lavona Hayes

Fee $ ——

15
13

579513 210

Department of Health
Bureau of Vital Statistics
Boise, Idaho

STATE OF IDAHO

State File No. 2962
County File No. 9670

(Use typewriter and/or black ink)

County of Canyon 14

Marriage License

KNOW ALL MEN BY THIS CERTIFICATE: That any regularly ordained minister of the Gospel, authorized by the rites and usages of the church or denomination of Christians, Hebrews, or religious body of which he may be a member, or any judge or Justice of the Peace, or competent officer to whom this may come, he not knowing of any lawful impediments thereto, is hereby authorized and empowered to solemnize the rites of Matrimony between:

GROOM		AND	BRIDE
1. Full Name	J. E. Newman 1-140		9. Full Name Darlene Kay Helderman 1-370
2. Address:	Parma (City) Canyon (County) Idaho (State) 13		10. Address: Homedale (City) Owyhee (County) Idaho (State) 13
3. Age 21	4. Color or Race W 5. Single 6. Widowed 7. Divorced X		11. Age 18 12. Color or Race W 13. Single X 14. Widowed 15. Divorced
8. Birthplace: City	Noel, State Mo.		16. Maiden Name if previously married
			17. Birthplace: City Twin Falls, State Idaho

And to certify the same to said parties, or either of them under his hand and seal, in his ministerial or official capacity, and thereupon he is required to deliver this copy to the parties so married.

IN TESTIMONY WHEREOF, I have hereunto set my hand and affixed my official seal, at Caldwell, Canyon County, Idaho, this 31 day of March, A. D. 19 66.

S. S. FOOTE
Recorder

Bernice Matishka
Deputy

Marriage Certificate

I, Leon R/ Weeks, a Justice of the Peace residing at Nampa, in the county of Canyon in the State of Idaho do certify that, in accordance with the authority on me conferred by the above license, I did on this 31st day of March, in the year A. D. 19 66 at Nampa in the County of Canyon, in the State of Idaho, solemnize the rites of matrimony between J. E. Newman of Parma in the County of Canyon, of the State of Idaho and Darlene Kay Helderman of Homedale, in the County of Canyon of the State of Idaho, in the presence of John Harnden and Donna Clemens

WITNESS My Hand at the County aforesaid, this 31st day of March, A. D. 19 66

In the presence of:

John Harnden

and

Leon R Weeks

Date received by County Recorder APR 4 1966; Signature S. S. FOOTE

Recorded 45, Page 210 County Recorder; Book; Date Received by State Registrar MAY 19 1966

Officiant should send this copy back to the County Recorder immediately.

DH 61-027

579513

J. E. Newman

&

Darline Kay Helderman

Mar. Lic.

STATE OF IDAHO }
County of Canyon } ss.

I hereby certify that this instrument was filed for record at the request of

Leon R. Weeks

APR 4 1966

at 36 minutes past 8 o'clock A.M. in my office, and duly recorded in book

45 of Mar Lic

at page 210

S. S. FOOTE,
Ex Officio Recorder

By Lavona Sayre

Fee $

13/29

579548 212

Department of Health
Bureau of Vital Statistics
Boise, Idaho

STATE OF IDAHO

State File No. 2963
County File No. 9668

County of Canyon 14

Marriage License

KNOW ALL MEN BY THIS CERTIFICATE: That any regularly ordained minister of the Gospel, authorized by the rites and usages of the church or denomination of Christians, Hebrews, or religious body of which he may be a member, or any judge or Justice of the Peace, or competent officer to whom this may come, he not knowing of any lawful impediments thereto, is hereby authorized and empowered to solemnize the rites of Matrimony between:

GROOM 2-555 AND BRIDE 1-141

1. Full Name Donald Peter Kershner 05
2. Address: San Lorenzo (City) Alameda (County) California (State)
3. Age 24 4. Color or Race W 5. Single X 6. Widowed 7. Divorced
8. Birthplace: City Oakland State Calif.

9. Full Name Sandra Dee Knight
10. Address: Caldwell (City) Canyon (County) Idaho (State) 13
11. Age 20 12. Color or Race W 13. Single X 14. Widowed 15. Divorced
16. Maiden Name if previously married
17. Birthplace: City Caldwell State Idaho

And to certify the same to said parties, or either of them under his hand and seal, in his ministerial or official capacity, and thereupon he is required to deliver this copy to the parties so married.

IN TESTIMONY WHEREOF, I have hereunto set my hand and affixed my official seal, at Caldwell, Canyon County, Idaho, this 30 day of March, A. D. 1966.

S. S. FOOTE
Recorder

Ruth Miller
Deputy

Marriage Certificate

I, Don Neilson, a Minister of the Gospel residing at Albion, in the county of Cassia in the State of Idaho do certify that, in accordance with the authority on me conferred by the above license, I did on this 31st day of March, in the year A. D. 1966 at Caldwell in the County of Canyon 141, in the State of Idaho, solemnize the rites of matrimony between Donald Peter Kershner of San Lorenzo in the County of Alameda, of the State of California and Sandra Dee Knight of Caldwell, in the County of Canyon of the State of Idaho, in the presence of Raymond E. Brane and Sonia L. Martin

WITNESS My Hand at the County aforesaid, this thirty-first day of March, A. D. 1966

In the presence of:
Raymond Everett Brane
and Sonia L. Martin

Don Neilson

Date received by County Recorder APR 4 1966; Signature S. S. FOOTE LAVONA SAYRE, DEPUTY County Recorder; Recorded Book 45, Page 212; Date Received by State Registrar MAY 19 1966

DH 61-027

(Use typewriter and/or black ink)

Officiant should send this copy back to the County Recorder immediately.

579548

Donald Peter Kershner

&

Sandra Dee Knight

Mar. Lic.

STATE OF IDAHO } ss.
County of Canyon }

I hereby certify that this instrument was filed for record at the request of

Don Neilson

APR 4 1966

at 44 minutes past 9 o'clock a M in my office, and duly recorded in book 45 of Mar Lic at page 212

S. S. [illegible]
Ex Officio Recorder

By Lavona Sayre, Deputy

Fee $ —

13/43

INSTRUMENT NO. 579549 213

Department of Health
Bureau of Vital Statistics
Boise, Idaho

STATE OF IDAHO

State File No. 2964
County File No. 9572

(Use typewriter and/or black ink)

County of Canyon 14

Marriage License

KNOW ALL MEN BY THIS CERTIFICATE: That any regularly ordained minister of the Gospel, authorized by the rites and usages of the church or denomination of Christians, Hebrews, or religious body of which he may be a member, or any judge or Justice of the Peace, or competent officer to whom this may come, he not knowing of any lawful impediments thereto, is hereby authorized and empowered to solemnize the rites of Matrimony between:

GROOM		AND	BRIDE	
1. Full Name	Floyd Eldon Stallings 1-142		9. Full Name	Kathleen Marie Stoner 1-142
2. Address:	Nampa (City) Canyon (County) Idaho (State) 13		10. Address:	Nampa (City) Canyon (County) Idaho (State) 13
3. Age	19		11. Age	22
4. Color or Race	W		12. Color or Race	W
5. Single	X		13. Single	X
6. Widowed			14. Widowed	
7. Divorced			15. Divorced	
8. Birthplace: City	Nampa State Idaho		16. Maiden Name if previously married	
			17. Birthplace: City	Upland State California

STATE OF IDAHO COUNTY OF CANYON RECORDER'S OFFICE

And to certify the same to said parties, or either of them under his hand and seal, in his ministerial or official capacity, and thereupon he is required to deliver this copy to the parties so married.

IN TESTIMONY WHEREOF, I have hereunto set my hand and affixed my official seal, at Caldwell, Canyon County, Idaho, this 1 day of April, A. D. 1966.

S. S. FOOTE
Recorder

Allene Morgan
Deputy

Marriage Certificate

I, John W. Gunn, a Justice of the Peach residing at Caldwell, in the county of Canyon in the State of Idaho do certify that, in accordance with the authority on me conferred by the above license, I did on this 1st day of April, in the year A. D. 1966 at Caldwell in the County of Canyon 14, in the State of Idaho, solemnize the rites of matrimony between Floyd Eldon Stallings of Nampa in the County of Canyon, of the State of Idaho and Kathleen Marie Stoner of Nampa, in the County of Canyon of the State of Idaho, in the presence of Joanne Stallings and George Stallings

WITNESS My Hand at the County aforesaid, this 1st day of April, A. D. 1966

In the presence of:

George Stallings

and Joanne Stallings

John W. Gunn

Officiant should send this copy back to the County Recorder immediately.

Date received by County Recorder APR 4 1966 Signature S. S. FOOTE LAVONA SAYER, DEPUTY County Recorder; Recorded Book 46, Page 213; Date Received by State Registrar MAY 19 1966

DH 61-027

579549

Floyd Eldon Stallings

&

Kathleen Marie Stoner

Mar. Lic.

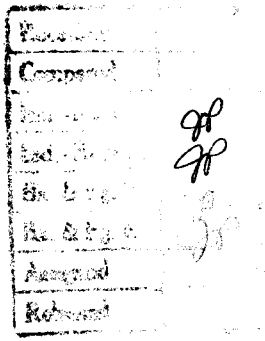

STATE OF IDAHO
County of Canyon } ss.
I hereby certify that the foregoing instrument
was filed for record at the request of
John W. Gunn
APR 4 1966
at 46 minutes past 9 o'clock A.M.
in my office and duly recorded in book
45 of Mar. Lic.
at page 213

Lavona Sayer, Deputy
Fee $ —

57
63

579547 211

Department of Health
Bureau of Vital Statistics
Boise, Idaho

STATE OF IDAHO

State File No. 2965
County File No. 3671

(Use typewriter and/or black ink)

County of Canyon 14

Marriage License

KNOW ALL MEN BY THIS CERTIFICATE: That any regularly ordained minister of the Gospel, authorized by the rites and usages of the church or denomination of Christians, Hebrews, or religious body of which he may be a member, or any judge or Justice of the Peace, or competent officer to whom this may come, he not knowing of any lawful impediments thereto, is hereby authorized and empowered to solemnize the rites of Matrimony between:

GROOM		AND	BRIDE	
1. Full Name	Kenneth E. Lyle 2-555		9. Full Name	Kathleen Marie Wickline DS
2. Address:	Vallejo (City) Napa (County) California (State) DS		10. Address:	Santa Rosa (City) Sonoma (County) California (State)
3. Age	19		11. Age	19
4. Color or Race	W		12. Color or Race	W
5. Single	X		13. Single	X
6. Widowed			14. Widowed	
7. Divorced			15. Divorced	
8. Birthplace: City	Houston State Texas		16. Maiden Name if previously married	
			17. Birthplace: City	Sonoma State Calif.

STATE OF IDAHO COUNTY OF CANYON RECORDER

And to certify the same to said parties, or either of them under his hand and seal, in his ministerial or official capacity, and thereupon he is required to deliver this copy to the parties so married.

IN TESTIMONY WHEREOF, I have hereunto set my hand and affixed my official seal, at Caldwell, Canyon County, Idaho, this 1st day of April, A. D. 19 66.

S. S. FOOTE
Recorder
Ruth Millard
Deputy

Marriage Certificate

I, John W. Gunn, a Justice of the Peace residing at Caldwell, in the county of Canyon in the State of Idaho do certify that, in accordance with the authority on me conferred by the above license, I did on this 1st day of April, in the year A. D. 19 66 at Caldwell in the County of Canyon 14, in the State of Idaho, solemnize the rites of matrimony between Kenneth E. Lyle of Vallejo in the County of Napa, of the State of California and Kathleen Marie Wickline of Santa Rosa, in the County of Sonoma of the State of California, in the presence of Mildred Constable and Trina Nishitani

WITNESS My Hand at the County aforesaid, this 1st day of April, A. D. 19 66

In the presence of:
Mildred Constable
and Trina Nishitani

John W. Gunn

Officiant should send this copy back to the County Recorder immediately.

Date received by County Recorder APR 4 1966 Signature S. S. FOOTE LAVONA SAYRE, DEPUTY

Recorded 45 Page 211 County Recorder; Book ; Page ; Date Received by State Registrar MAY 19 1966

DH 61-027

579547

Kenneth E. Lyle

&

Kathleen Marie Wickline

Mar. Lic.

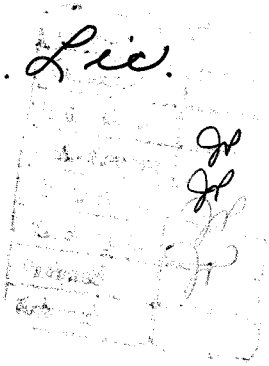

STATE OF IDAHO } ss.
County of Canyon }

I hereby certify that this instrument was filed for record at the request of

John W. Gunn

APR 4 1966

at 42 minutes past 9 o'clock A.M. in my office, and duly recorded in book 45 of Mar. Lic

at page 211

S. S. [illegible]
Ex-Officio Recorder

Lavona Sayre, Deputy

Fee $ —

39/29

579512 209

Department of Health
Bureau of Vital Statistics
Boise, Idaho

STATE OF IDAHO

State File No. 2966
County File No. 9674

(Use typewriter and/or black ink)

County of CANYON 14

Marriage License

KNOW ALL MEN BY THIS CERTIFICATE: That any regularly ordained minister of the Gospel, authorized by the rites and usages of the church or denomination of Christians, Hebrews, or religious body of which he may be a member, or any judge or Justice of the Peace, or competent officer to whom this may come, he not knowing of any lawful impediments thereto, is hereby authorized and empowered to solemnize the rites of Matrimony between:

GROOM		AND	BRIDE
1. Full Name	JOSEPH HODGE 2-555	9. Full Name	KATHERINE MARIE GREEN
2. Address:	ANCHORAGE (City) ALASKA (County) 02 (State)	10. Address:	ANCHORAGE (City) ALASKA (County) 02 (State)
3. Age	19	11. Age	16
4. Color or Race	W	12. Color or Race	W
5. Single	X	13. Single	X
6. Widowed		14. Widowed	
7. Divorced		15. Divorced	
8. Birthplace: City	San Antonio State Texas	16. Maiden Name if previously married	
		17. Birthplace: City	Anchorage State Alaska

STATE OF IDAHO COUNTY OF CANYON RECORDER

And to certify the same to said parties, or either of them under his hand and seal, in his ministerial or official capacity, and thereupon he is required to deliver this copy to the parties so married.

IN TESTIMONY WHEREOF, I have hereunto set my hand and affixed my official seal, at Caldwell, Canyon County, Idaho, this 2nd day of April, A. D. 1966

S. A. Foote
Recorder

Deputy

Marriage Certificate

I, Rev. C. Keith Mills, a minister residing at Nampa, in the county of Canyon in the State of Idaho do certify that, in accordance with the authority on me conferred by the above license, I did on this 2nd day of April, in the year A. D. 1966 at Nampa in the County of Canyon 142, in the State of Idaho, solemnize the rites of matrimony between Joseph Hodge of Anchorage in the County of -, of the State of Alaska and Katherine Marie Green of Anchorage, in the County of -, of the State of Alaska, in the presence of Gerald M. Hodge and Laurie Gail Green

WITNESS My Hand at the County aforesaid, this Second day of April, A. D. 1966

In the presence of:

Gerald M Hodge
and Laurie Gail Green

Rev. C. Keith Mills

Date received by County Recorder APR 4 1966; Signature S. A. Foote

Recorded County Recorder; Book 45, Page 209; Date Received by State Registrar MAY 19 1966

Officiant should send this copy back to the County Recorder immediately.

DH 61-027

579512

Joseph Hodge

&

Katherine Marie Green

Mar. Lic.

STATE OF IDAHO
County of Canyon
I hereby certify that this instrument was filed for record at the request of

Rev. C. Keith Mills

APR 4 1966

at 34 minutes past 8 o'clock a.m. in my office, and duly recorded in book 45 of Mar Lic. at page 209

S. S. FOOTE,
Ex Officio Recorder

By Lavona Sayre

45/67

INSTRUMENT NO. 579695 215

Department of Health
Bureau of Vital Statistics
Boise, Idaho

STATE OF IDAHO

State File No. 2967
County File No. 9673

(Use typewriter and/or black ink)

County of Canyon 14

Marriage License

KNOW ALL MEN BY THIS CERTIFICATE: That any regularly ordained minister of the Gospel, authorized by the rites and usages of the church or denomination of Christians, Hebrews, or religious body of which he may be a member, or any judge or Justice of the Peace, or competent officer to whom this may come, he not knowing of any lawful impediments thereto, is hereby authorized and empowered to solemnize the rites of Matrimony between:

GROOM 1-142		AND	BRIDE 1-142	
1. Full Name	Ramon Guerrero		9. Full Name	Anna Marie Lobato
2. Address:	Nampa (City) Canyon (County) Idaho (State) 13		10. Address:	Nampa (City) Canyon (County) Idaho (State) 13
3. Age	23	4. Color or Race Spanish	11. Age	21
5. Single	X	6. Widowed	12. Color or Race	Spanish
7. Divorced			13. Single	X
8. Birthplace: City	McAllen,	State Texas	14. Widowed	
			15. Divorced	
			16. Maiden Name if previously married	
			17. Birthplace: City	Nampa State Idaho

And to certify the same to said parties, or either of them under his hand and seal, in his ministerial or official capacity, and thereupon he is required to deliver this copy to the parties so married.

IN TESTIMONY WHEREOF, I have hereunto set my hand and affixed my official seal, at Caldwell, Canyon County, Idaho, this 1 day of April, A. D. 1966.

S. S. FOOTE
Recorder

Bernice Matichka
Deputy

Marriage Certificate

I, Leon R. Weeks, a Justice of the Peace residing at Nampa, in the county of Canyon in the State of Idaho do certify that, in accordance with the authority on me conferred by the above license, I did on this 2nd day of April, in the year A. D. 1966 at Nampa in the County of Canyon 142, in the State of Idaho, solemnize the rites of matrimony between Ramon Guerrero of Nampa in the County of Canyon, of the State of Idaho and Anna Marie Lobato of Nampa, in the County of Canyon of the State of Idaho, in the presence of Luis Segura and Lenaxl K. Segura

WITNESS My Hand at the County aforesaid, this 2nd day of April, A. D. 1966

In the presence of:

Luis Segura

and Lenaxl K. Segura

Leon R. Weeks

Officiant should send this copy back to the County Recorder immediately.

Date received by County Recorder APR 6 1966; Signature S. S. FOOTE
VIONA SAYRE, DEPUTY

Recorded 45, Page 215 County Recorder; Date Received by State Registrar MAY 19 1966

DH 61-027

579695

Ramon Guerrero

&

Anna Marie Lobato

Mar. Lic.

Recorded	
Compared	
Ind. - Direct	✓
Ind. - Reverse	✓
& Pg. D.	✓
& Pg. R.	✓
Assigned	
Released	

STATE OF IDAHO }
County of Canyon } ss.

I hereby certify that this instrument was filed for record at the request of

Leon R. Weeks

APR 6 1966

at ____ minutes past 9 o'clock A.M. in my office, and duly recorded in book

45 of Mar. Lic.

at page 215

S. S. FOOTE,
Ex Officio Recorder

By Leona Cayse Deputy

Fee: $ ____

INSTRUMENT NO. 579619 214

(Use typewriter and/or black ink)

Officiant should send this copy back to the County Recorder immediately.

Department of Health
Bureau of Vital Statistics
Boise, Idaho

STATE OF IDAHO

State File No. 2968
County File No. 9669

County of Canyon 14

Marriage License

KNOW ALL MEN BY THIS CERTIFICATE: That any regularly ordained minister of the Gospel, authorized by the rites and usages of the church or denomination of Christians, Hebrews, or religious body of which he may be a member, or any judge or Justice of the Peace, or competent officer to whom this may come, he not knowing of any lawful impediments thereto, is hereby authorized and empowered to solemnize the rites of Matrimony between:

GROOM 1-141 **AND BRIDE** 1-141

1. Full Name: Ernest Eugene Froemel
2. Address: Caldwell (City) Canyon (County) Idaho (State) 13
3. Age 33 4. Color or Race W 5. Single 6. Widowed 7. Divorced X
8. Birthplace: City Sprecole State Missouri

9. Full Name: Nancy Louene Emmons
10. Address: Caldwell (City) Canyon (County) Idaho (State) 13
11. Age 32 12. Color or Race W 13. Single 14. Widowed X 15. Divorced
16. Maiden Name if previously married: Nancy Louene Wiglesworth
17. Birthplace: City Union State Oregon

And to certify the same to said parties, or either of them under his hand and seal, in his ministerial or official capacity, and thereupon he is required to deliver this copy to the parties so married.

IN TESTIMONY WHEREOF, I have hereunto set my hand and affixed my official seal, at Caldwell, Canyon County, Idaho, this 30th day of March, A. D. 19 66.

S. S. FOOTE
Recorder
Ruth Miller
Deputy

Marriage Certificate

I, Walden A. Ashren, a minister of the Gospel residing at Caldwell, in the county of Canyon in the State of Idaho do certify that, in accordance with the authority on me conferred by the above license, I did on this 2nd day of April, in the year A. D. 19 66 at Caldwell in the County of Canyon 141, in the State of Idaho, solemnize the rites of matrimony between Ernest Eugene Froemel of Caldwell in the County of Canyon, of the State of Idaho and Nancy Louene Emmons of Caldwell, in the County of Canyon of the State of Idaho, in the presence of Mable Harder and Theodore Harder

WITNESS My Hand at the County aforesaid, this 2nd day of April, A. D. 19 66

In the presence of:
Mable Harder
and Theodore Harder

Rev. Walden A. Ashren

Date received by County Recorder APR 5 19; Signature S. S. FOOTE County Recorder; Recorded Book 45, Page 214; Date Received by State Registrar MAY 19 1966

DH 61-027

579619

Ernest Eugene Froemel

to

Nancy Louene Emmons

Mar Lic

Recorded	
Compared	
Ind.-Direct	
Ind.-Reverse	
Bk. & Pg. D.	
Bk. & Pg. R.	
Assigned	
Released	

STATE OF IDAHO }
County of Canyon }

I hereby certify that this instrument was filed for record at the request of

Walden A. Askren

APR 5 1955

at 32 minutes past 8 o'clock A.M. in my office, and duly recorded in book 45 of Mar Lic at page 214.

S. S. FOOTE,
Ex Officio Recorder

By Lavona Dayley, Deputy

Fee $ —

31/11

INSTRUMENT NO. 579753 217

(Use typewriter and/or black ink)

Officiant should send this copy back to the County Recorder immediately.

Department of Health
Bureau of Vital Statistics
Boise, Idaho

STATE OF IDAHO

State File No. 2969
County File No. 9677

County of Canyon 14

Marriage License

KNOW ALL MEN BY THIS CERTIFICATE: That any regularly ordained minister of the Gospel, authorized by the rites and usages of the church or denomination of Christians, Hebrews, or religious body of which he may be a member, or any judge or Justice of the Peace, or competent officer to whom this may come, he not knowing of any lawful impediments thereto, is hereby authorized and empowered to solemnize the rites of Matrimony between:

GROOM 2-555 **AND** **BRIDE** 1-140

1. Full Name: Theodore Edmond Krause
2. Address: Nyssa (City) Malheur (County) Oregon (State) 38
3. Age 18 4. Color or Race W 5. Single X 6. Widowed 7. Divorced
8. Birthplace: City Salem State Oregon

9. Full Name: Cynthia Jayne Yekel
10. Address: Parma (City) Canyon (County) Idaho (State) 13
11. Age 18 12. Color or Race W 13. Single X 14. Widowed 15. Divorced
16. Maiden Name if previously married
17. Birthplace: City Scotsbluff State Nebraska

And to certify the same to said parties, or either of them under his hand and seal, in his ministerial or official capacity, and thereupon he is required to deliver this copy to the parties so married.

IN TESTIMONY WHEREOF, I have hereunto set my hand and affixed my official seal, at Caldwell Canyon County, Idaho, this 5th day of April, A. D. 19 66.

S. S. FOOTE Recorder
Ruth Mullen Deputy

Marriage Certificate

I, E. S. Caldwell, a minister residing at Caldwell, in the county of Canyon in the State of Idaho do certify that, in accordance with the authority on me conferred by the above license, I did on this 5th day of April, in the year A. D. 19 66 at Caldwell in the County of Canyon 14, in the State of Idaho, solemnize the rites of matrimony between Theodore Edmond Krause of Nyssa in the County of Malheur, of the State of Oregon and Cynthia Jayne Yekel of Parma, in the County of Canyon of the State of Idaho, in the presence of Pat Gould and Robert E. Caldwell

WITNESS My Hand at the County aforesaid, this 5th day of April, A. D. 19 66

In the presence of:
Patricia A Gould
and Robert E. Caldwell
E S Caldwell

Date received by County Recorder APR 7 1966; Signature S. S. FOOTE LAVONA SAYRE, DEPUTY

Recorded 45 Book, 217 Page; County Recorder; Date Received by State Registrar MAY 19 1966

DH 61-027

579753

Theodore Edmond Krause

&

Cynthia Jayne Yekel

Mar. Lic.

Recorded	
Compared	
Ind.-Direct	JP
Ind.-Reverse	JP
& Pg. D.	JP
& Pg. R.	JP
Assigned	
Released	

STATE OF IDAHO } ss.
County of Canyon }

I hereby certify that this instrument was filed for record at the request of E. S. Caldwell April 7, 1966 at 34 minutes past 8 o'clock A M in my office, and duly recorded in book 45 of Mar Lic at page 217.

S. S. FOOTE,
Ex Officio Recorder

By Lavona Sayre, Deputy.

Fee $

27/3

INSTRUMENT NO. 579752 216

Department of Health
Bureau of Vital Statistics
Boise, Idaho

STATE OF IDAHO

State File No. 2970
County File No. 9676

County of Canyon 14

Marriage License

KNOW ALL MEN BY THIS CERTIFICATE: That any regularly ordained minister of the Gospel, authorized by the rites and usages of the church or denomination of Christians, Hebrews, or religious body of which he may be a member, or any judge or Justice of the Peace, or competent officer to whom this may come, he not knowing of any lawful impediments thereto, is hereby authorized and empowered to solemnize the rites of Matrimony between:

GROOM		AND	BRIDE	
1. Full Name	William Campbell Boggess		9. Full Name	Kathryn Ann Miller
2. Address:	Belmont (City) San Mateo (County) California (State)		10. Address:	Alamo (City) Contra Costa (County) California (State)
3. Age	19		11. Age	18
4. Color or Race	W		12. Color or Race	W
5. Single	X		13. Single	X
6. Widowed			14. Widowed	
7. Divorced			15. Divorced	
8. Birthplace: City	Berkeley		16. Maiden Name if previously married	
State	California		17. Birthplace: City	Oakland
			State	California

STATE OF IDAHO COUNTY RECORDER COUNTY OF CANYON

And to certify the same to said parties, or either of them under his hand and seal, in his ministerial or official capacity, and thereupon he is required to deliver this copy to the parties so married.

IN TESTIMONY WHEREOF, I have hereunto set my hand and affixed my official seal, at Caldwell, Canyon County, Idaho, this 5 day of April, A. D. 1966.

S. S. FOOTE
Recorder

Alleene Morgan
Deputy

Marriage Certificate

I, William A. Norman, a Bishop in the Church of Jesus Christ of Latter-day Saints residing at 143 Caldwell, in the county of Canyon in the State of Idaho do certify that, in accordance with the authority on me conferred by the above license, I did on this 5 day of April, in the year A. D. 19 66 at Caldwell in the County of Canyon 14, in the State of Idaho, solemnize the rites of matrimony between William Campbell Boggess of Belmont in the County of San Mateo, of the State of California and Kathryn Ann Miller of Alamo, in the County of Contra Costa of the State of California, in the presence of Beverly Albiston and Leah Lundquist.

WITNESS My Hand at the County aforesaid, this 5th day of April, A. D. 19 66

In the presence of:
Beverly L. Albiston
and
Leah H. Lundquist

William A. Norman

Date received by County Recorder APR 7 1966 Signature S. S. FOOTE
AVONA SAYRE, DEPUTY

Recorded County Recorder; Book 45, Page 216; Date Received by State Registrar MAY 19 1966

DH 61-027

(Use typewriter and/or black ink)

Officiant should send this copy back to the County Recorder immediately.

579752

William Campbell Boggess

&

Kathryn Ann Miller

Mar Lic.

Recorded	
Compared	
Ind.-Direct	JL
Ind.-Reverse	JL
Bk. & Pg. D.	
Bk. & Pg. R.	
Assigned	
Released	

STATE OF IDAHO }
County of Canyon } ss.

I hereby certify that this instrument was filed for record at the request of William A. Norman

APR 7 1986

at 32 minutes past 8 o'clock A M in my office, and duly recorded in book 45 of Mar Lic.

at page 216

S. S. FOOTE,
Ex Officio Record

By Lavona Sayre, D

Reg. $ —

43/99

INSTRUMENT NO. 579797 218

Department of Health
Bureau of Vital Statistics
Boise, Idaho

STATE OF IDAHO

State File No. 2971
County File No. 9678

(Use typewriter and/or black ink)

County of Canyon 14

Marriage License

KNOW ALL MEN BY THIS CERTIFICATE: That any regularly ordained minister of the Gospel, authorized by the rites and usages of the church or denomination of Christians, Hebrews, or religious body of which he may be a member, or any judge or Justice of the Peace, or competent officer to whom this may come, he not knowing of any lawful impediments thereto, is hereby authorized and empowered to solemnize the rites of Matrimony between:

GROOM 2-555		AND	BRIDE 2-555	
1. Full Name	Charles Arthur Dougherty		9. Full Name	Lillian Louise Harris 05
2. Address:	Yreka (City) Siskyou (County) California (State) 05		10. Address:	Yreka (City) Siskyou (County) California (State)
3. Age 18	4. Color or Race W 5. Single X 6. Widowed 7. Divorced		11. Age 19	12. Color or Race W 13. Single 14. Widowed 15. Divorced X
8. Birthplace: City	Oakdale State California		16. Maiden Name if previously married	Lillian Louise Goodwin
			17. Birthplace: City	Alturas State California

STATE OF IDAHO COUNTY OF CANYON RECORDED

And to certify the same to said parties, or either of them under his hand and seal, in his ministerial or official capacity, and thereupon he is required to deliver this copy to the parties so married.

IN TESTIMONY WHEREOF, I have hereunto set my hand and affixed my official seal, at Caldwell, Canyon County, Idaho, this 7 day of April, A. D. 19 66.

S. S. FOOTE
Recorder

Rebecca Morgan
Deputy

Marriage Certificate

I, John W. Gunn, a Justice of the Peace residing at Caldwell, in the county of Canyon in the State of Idaho do certify that, in accordance with the authority on me conferred by the above license, I did on this 7th day of April, in the year A. D. 19 66 at Caldwell in the County of Canyon 14, in the State of Idaho, solemnize the rites of matrimony between Charles Arthur Dougherty of Yreka in the County of Siskyou, of the State of California and Lillian Louise Harris of Yreka, in the County of Siskyou of the State of California, in the presence of Mildred Constable and Trina Nishitani.

WITNESS My Hand at the County aforesaid, this 7th day of April, A. D. 1966

In the presence of:

Miedred Constable

and Trina Nishitani

John W. Gunn

Officiant should send this copy back to the County Recorder immediately.

Date received by County Recorder APR 7 1966 Signature S. S. Foote County Recorder; Recorded Book 45, Page 218; Date Received by State Registrar MAY 19 1966

RAMONA SAVRE, DEPUTY

DH 61-027

579797

Charles Arthur Dougherty

&

Lillian Louise Harris

Mar. Lic.

Recorded	
Compared	
Ind. - Direct	✓
Ind. - Reverse	✓
Bk. & Pg. D.	
Bk. & Pg. R.	
Examined	
Issued	

STATE OF IDAHO } ss.
County of Canyon }

I hereby certify that this instrument was filed for record at the request of

John W. Gunn

APR 7 1966

at 14 minutes past 2 o'clock P.M. in my office, and duly recorded in book 45 of Mar. Lic. at page 218

S. S. FOOTE,
Ex Officio Recorder

By Lavona Doyle, Deputy

Fee $

33/85

229

Department of Health
Bureau of Vital Statistics
Boise, Idaho

INSTRUMENT NO. 580099

STATE OF IDAHO

State File No. 2972
County File No. 9679

(Use typewriter and/or black ink)

County of Canyon 14

Marriage License

KNOW ALL MEN BY THIS CERTIFICATE: That any regularly ordained minister of the Gospel, authorized by the rites and usages of the church or denomination of Christians, Hebrews, or religious body of which he may be a member, or any judge or Justice of the Peace, or competent officer to whom this may come, he not knowing of any lawful impediments thereto, is hereby authorized and empowered to solemnize the rites of Matrimony between:

GROOM 1-031	AND	BRIDE 1-140
1. Full Name: Ronald Lynn Swafford		9. Full Name: Karen Olivia Josephson
2. Address: Pocatello (City) Bannock (County) Idaho (State) 13		10. Address: Middleton (City) Canyon (County) Idaho (State) 13
3. Age 19 4. Color or Race W 5. Single X 6. Widowed 7. Divorced		11. Age 21 12. Color or Race W 13. Single X 14. Widowed 15. Divorced
8. Birthplace: City Heyburn State Idaho		16. Maiden Name if previously married 17. Birthplace: City Idaho Falls State Idaho

And to certify the same to said parties, or either of them under his hand and seal, in his ministerial or official capacity, and thereupon he is required to deliver this copy to the parties so married.

IN TESTIMONY WHEREOF, I have hereunto set my hand and affixed my official seal, at Caldwell, Canyon County, Idaho, this 7th day of April, A. D. 1966.

S. S. FOOTE Recorder
Ruth Maller Deputy

Marriage Certificate

I, J. Donald Hoagland, a Pastor of The Methodist Church residing at Middleton, in the county of Canyon in the State of Idaho do certify that, in accordance with the authority on me conferred by the above license, I did on this 7th day of April, in the year A. D. 1966 at Middleton in the County of Canyon, in the State of Idaho, solemnize the rites of matrimony between Ronald Lynn Swafford of Pocatello in the County of Bannock, of the State of Idaho and Karen Olivia Josephson of Middleton, in the County of Canyon of the State of Idaho, in the presence of Byron P. Bailey and Barry A. Holloway

WITNESS My Hand at the County aforesaid, this 7th day of April, A. D. 1966

In the presence of:
Byron P. Bailey
and Barry A Holloway

J. Donald Hoagland

Date received by County Recorder APR 15 1966 Signature S. S. FOOTE By Allene Morgan Deputy

Recorded County Recorder; Book 45, Page 229; Date Received by State Registrar MAY 19 1966

Officiant should send this copy back to the County Recorder immediately.

DH 61-027

NOV 0 8 2010

580099

Ronald Lynn Swafford

to

Karen Olivia Josephson

Mar Lici

Recorded	
Compared	
Ind.-Direct	
Ind.-Reverse	
Bk. & Pg. D.	
Bk. & Pg. R.	
Assigned	
Released	

STATE OF IDAHO }
County of Canyon } ss.

I hereby certify that this instrument was filed for record at the request of

J. Donald Hoagland

APR 15 1966

at 32 minutes past 8 o'clock A M in my office, and duly recorded in book

45 of Mar Loci

at page 229

S. S. FOOTE,
Ex Officio Recorder

By Allene Morgan, Deputy

Fee $

7/19

INSTRUMENT NO. 579980 223

Department of Health
Bureau of Vital Statistics
Boise, Idaho

STATE OF IDAHO

State File No. 2973
County File No. 9667

(Use typewriter and/or black ink)

County of Canyon 14

Marriage License

KNOW ALL MEN BY THIS CERTIFICATE: That any regularly ordained minister of the Gospel, authorized by the rites and usages of the church or denomination of Christians, Hebrews, or religious body of which he may be a member, or any judge or Justice of the Peace, or competent officer to whom this may come, he not knowing of any lawful impediments thereto, is hereby authorized and empowered to solemnize the rites of Matrimony between:

GROOM 1-14-1	AND	BRIDE 1-14-1
1. Full Name William Franklin Prince		9. Full Name Lenore Christensen
2. Address: Caldwell (City) Canyon (County) Idaho (State) 13		10. Address: Caldwell (City) Canyon (County) Idaho (State) 13
3. Age 23 4. Color or Race W 5. Single X 6. Widowed 7. Divorced		11. Age 18 12. Color or Race W 13. Single X 14. Widowed 15. Divorced
8. Birthplace: City Portland State Oregon		16. Maiden Name if previously married 17. Birthplace: City Wendell State Idaho

And to certify the same to said parties, or either of them under his hand and seal, in his ministerial or official capacity, and thereupon he is required to deliver this copy to the parties so married.

IN TESTIMONY WHEREOF, I have hereunto set my hand and affixed my official seal, at Caldwell, Canyon County, Idaho, this 29 day of March, A. D. 1966.

S. S. FOOTE
Recorder

Arleene Morgan
Deputy

STATE OF IDAHO COUNTY OF CANYON RECORDER

Marriage Certificate

I, Marvin E Channer Sr., a Bishop
residing at Nampa, in the county of Owyhee in the State of Idaho do certify that, in accordance with the authority on me conferred by the above license, I did on this 8 day of April, in the year A. D. 19 66 at Caldwell, Idaho in the County of Canyon 14, in the State of Idaho, solemnize the rites of matrimony between William Franklin Prince of Caldwell in the County of Canyon, of the State of Idaho and Lenore Christensen of Caldwell, in the County of Canyon of the State of Idaho, in the presence of H. Ray Christensen and Paul O. Prince

WITNESS My Hand at the County aforesaid, this 8 day of April, A. D. 19 66

In the presence of
H. Ray Christensen
and
Paul O. Prince

Marvin E Channer Sr

Date received by County Recorder APR 13 1966; Signature S. S. FOOTE LAVONA SAYRE, DEPUTY

Recorded County Recorder; Book 45, Page 223; Date Received by State Registrar MAY 19 1966

Officiant should send this copy back to the County Recorder immediately.

DH 61-027

579980

William Franklin Prince

&

Lenore Christensen

Mar. Lic.

Compared	
Ind. Direct	JP
Ind. Reverse	JP
& Pg. D.	JP
& Pg. R.	JP

STATE OF IDAHO } ss.
County of Canyon }

I hereby certify that this instrument was filed for record at the request of Marvin E. Channer Sr.

April 13, 1966

at 34 minutes past 8 o'clock A M in my office, and duly recorded in book 45 of Mar. Lic

at page

S. S. FOOTE,
Ex Officio Recorder

By Lavona Sayre, Deputy

Fee $ —

31/83

INSTRUMENT NO. 579872 219

Department of Health
Bureau of Vital Statistics
Boise, Idaho

STATE OF IDAHO

State File No. 2974
County File No. 9675

County of Canyon 14

Marriage License

KNOW ALL MEN BY THIS CERTIFICATE: That any regularly ordained minister of the Gospel, authorized by the rites and usages of the church or denomination of Christians, Hebrews, or religious body of which he may be a member, or any judge or Justice of the Peace, or competent officer to whom this may come, he not knowing of any lawful impediments thereto, is hereby authorized and empowered to solemnize the rites of Matrimony between:

GROOM		AND	BRIDE	
1. Full Name	Basil John Morris 1-142		9. Full Name	Janice Elaine Mitchell 1-142
2. Address: City	Nampa		10. Address: City	Nampa
County	Canyon		County	Canyon
State	Idaho 13		State	Idaho 13
3. Age	21		11. Age	20
4. Color or Race	W		12. Color or Race	W
5. Single	X		13. Single	X
6. Widowed			14. Widowed	
7. Divorced			15. Divorced	
8. Birthplace: City	Nampa		16. Maiden Name if previously married	
State	Idaho		17. Birthplace: City	Chariton
			State	Iowa

And to certify the same to said parties, or either of them under his hand and seal, in his ministerial or official capacity, and thereupon he is required to deliver this copy to the parties so married.

IN TESTIMONY WHEREOF, I have hereunto set my hand and affixed my official seal, at Caldwell, Canyon County, Idaho, this 4th day of April, A. D. 19 66.

S. S. Foote
Recorder
Ruth Miller
Deputy

Marriage Certificate

I, Thomas H. Morris, a Baptist Minister residing at Nubieber, in the county of Lassen in the State of ~~Idaho~~ Calif. do certify that, in accordance with the authority on me conferred by the above license, I did on this 8 day of April, in the year A. D. 19 66 at Nampa, in the County of Canyon 142, in the State of Idaho, solemnize the rites of matrimony between Basil John Morris of Nampa in the County of Canyon, of the State of Idaho and Janice Elaine Mitchell of Nampa in the County of Canyon of the State of Idaho, in the presence of George M. Morris and Carol Wilkerson.

WITNESS My Hand at the County aforesaid, this 8 day of April, A. D. 19 66

In the presence of:

George M. Morris
and Carol Wilkerson

Thomas H. Morris

Date received by County Recorder APR 11 1966 Signature S. S. FOOTE by AVONA SAYRE, DEPUTY

Recorded County Recorder; Book 45, Page 122; Date Received by State Registrar MAY 19 1966

(Use typewriter and/or black ink)

Officiant should send this copy back to the County Recorder immediately.

DH 61-027

579872

Basil John Morris

&

Janice Elaine Mitchell

Mar. Lic.

Recorded	
Compared	
Ind. Direct	
Ind. Reverse	
Bk. & Pg. D.	
Bk. & Pg. R.	

STATE OF IDAHO }
County of Canyon } ss.

I hereby certify that this instrument was filed for record at the request of

Thomas H. Morris

APR 11 1966

at 32 minutes past 8 o'clock A.M. in my office, and duly recorded in book 42 of Mar. Lic. at page 219

S. S. FOOTE,
Ex Officio Recorder

By Lorena Hayes, Deputy

Fee $ [redacted]

103
101

224

Department of Health
Bureau of Vital Statistics
Boise, Idaho

580037 STATE OF IDAHO

State File No. 2975
County File No. 9682

County of Canyon 14

Marriage License

KNOW ALL MEN BY THIS CERTIFICATE: That any regularly ordained minister of the Gospel, authorized by the rites and usages of the church or denomination of Christians, Hebrews, or religious body of which he may be a member, or any judge or Justice of the Peace, or competent officer to whom this may come, he not knowing of any lawful impediments thereto, is hereby authorized and empowered to solemnize the rites of Matrimony between:

GROOM 1-142		AND	BRIDE 1-142	
1. Full Name	Maxwell Benjaman Norquist		9. Full Name	Marlys Rae Hobza
2. Address:	Nampa (City) Canyon (County) Idaho (State) 13		10. Address:	Nampa (City) Canyon (County) Idaho (State) 13
3. Age	20		11. Age	19
4. Color or Race	W		12. Color or Race	W
5. Single	X		13. Single	X
6. Widowed			14. Widowed	
7. Divorced			15. Divorced	
8. Birthplace: City	Edminton State Canada 2		16. Maiden Name if previously married	
			17. Birthplace: City	Nampa State Idaho 1

And to certify the same to said parties, or either of them under his hand and seal, in his ministerial or official capacity, and thereupon he is required to deliver this copy to the parties so married.

IN TESTIMONY WHEREOF, I have hereunto set my hand and affixed my official seal, at Caldwell, Canyon County, Idaho, this 8th day of April, A. D. 1966.

S. S. FOOTE Recorder
Ruth Miller Deputy

Marriage Certificate

I, Harold V. Myers, a Priest residing at Nampa, in the county of Canyon in the State of Idaho do certify that, in accordance with the authority on me conferred by the above license, I did on this Ninth day of April, in the year A. D. 1966 at Grace Church - Nampa in the County of Canyon 142, in the State of Idaho, solemnize the rites of matrimony between Maxwell Benjamin Norquist of Nampa in the County of Canyon, of the State of Idaho and Marlys Rae Hobza of Nampa, in the County of Canyon of the State of Idaho, in the presence of Joanne Givens and Gary Hobza

WITNESS My Hand at the County aforesaid, this Ninth day of April, A. D. 1966

In the presence of:

Gary Hobza
and Joanne Givens

Harold V. Myers - Priest

Date received by County Recorder APR 14 1966; Signature S. S. FOOTE By Alleene Morgan Deputy

Recorded in Book 215, Page 224 County Recorder; Date Received by State Registrar MAY 19 1966

DH 61-027

(Use typewriter and/or black ink)

Officiant should send this copy back to the County Recorder immediately.

JUL 3 1968

580037

Maxwell Benjamin Norquist

to

Marlys Rae Hobza

Mar Lic

Recorded	
Compared	
Ind.-Direct	JL
Ind.-Reverse	JL
Bk. & Pg. D.	
Bk. & Pg. R.	
Assigned	
Released	

STATE OF IDAHO
County of Canyon } ss.

I hereby certify that this instrument was filed for record at the request of

Harold V. Myers

APR 14 1966

at 40 minutes past 8 o'clock A.M. in my office, and duly recorded in book 45 of Mar Lic at page 224

S. S. FOOTE,
Ex Officio Recorder

By Alleene Morgan, Deputy

Fee $

21/45

INSTRUMENT NO. 579917 220

(Use typewriter and/or black ink)

Officiant should send this copy back to the County Recorder immediately.

Department of Health
Bureau of Vital Statistics
Boise, Idaho

STATE OF IDAHO

State File No. 2976
County File No. 9650

County of Canyon 14

Marriage License

KNOW ALL MEN BY THIS CERTIFICATE: That any regularly ordained minister of the Gospel, authorized by the rites and usages of the church or denomination of Christians, Hebrews, or religious body of which he may be a member, or any judge or Justice of the Peace, or competent officer to whom this may come, he not knowing of any lawful impediments thereto, is hereby authorized and empowered to solemnize the rites of Matrimony between:

GROOM		AND	BRIDE
1. Full Name	Billy Ray Purdom 1-370		9. Full Name Judith Kae Markley
2. Address:	Homedale (City) Owyhee (County) Idaho (State) 13		10. Address: Homedale (City) Owyhee (County) Idaho (State) 13
3. Age	22		11. Age 18
4. Color or Race	W		12. Color or Race W
5. Single	X		13. Single X
6. Widowed			14. Widowed
7. Divorced			15. Divorced
8. Birthplace: City	Casa Grande		16. Maiden Name if previously married
State	Arizona		17. Birthplace: City Nampa
			State Idaho

And to certify the same to said parties, or either of them under his hand and seal, in his ministerial or official capacity, and thereupon he is required to deliver this copy to the parties so married.

IN TESTIMONY WHEREOF, I have hereunto set my hand and affixed my official seal, at Caldwell, Canyon County, Idaho, this 7 day of April, A. D. 1966.

S. S. FOOTE
Recorder

Deputy

Marriage Certificate

I, Quincy J. Fodge, a Minster at Homedale Freinds Com. Church residing at Homedale, in the county of Owyhee in the State of Idaho do certify that, in accordance with the authority on me conferred by the above license, I did on this ninth day of April, in the year A. D. 1966 at Homedale in the County of Owyhee 370, in the State of Idaho, solemnize the rites of matrimony between Billy Ray Purdom of Homedale in the County of Owyhee, of the State of Idaho and Judith Kae Markley of Homedale, in the County of Owyhee of the State of Idaho, in the presence of Darlene Metzer and Walter Carpenter

WITNESS My Hand at the County aforesaid, this ninth day of April, A. D. 1966

In the presence of:

Darlene Metzer

and Walter Carpenter

Quincy J. Fodge

Date received by County Recorder APR 12 1966 — Signature S. S. FOOTE, DAVONA SAYRE, DEPUTY — County Recorder; Recorded Book 15, Page 220; Date Received by State Registrar MAY 19 1966

DH 61-027

579917

Billy Ray Purdom

&

Judith Kae Markley

Mar. Lic.

Recorded	
Compared	
Ind. Direct	JP
Ind. Reverse	JP
Bk & Pg. D.	JP
Bk & Pg. R	JP

STATE OF IDAHO } ss.
County of Canyon }

I hereby certify that this instrument was filed for record at the request of

Quincy J. Fodge

APR 12 1966

at 32 minutes past 8 o'clock a M in my office, and duly recorded in book 45 of Mar Lic.

at page 220.

S. S. FOOTE,
Ex Officio Recorder

By Lavona Sayre, Deputy

Fee $

33
11

225

Department of Health
Bureau of Vital Statistics
Boise, Idaho

580069 STATE OF IDAHO

State File No. 2977
County File No. 9682

(Use typewriter and/or black ink)

County of Canyon 14

Marriage License

KNOW ALL MEN BY THIS CERTIFICATE: That any regularly ordained minister of the Gospel, authorized by the rites and usages of the church or denomination of Christians, Hebrews, or religious body of which he may be a member, or any judge or Justice of the Peace, or competent officer to whom this may come, he not knowing of any lawful impediments thereto, is hereby authorized and empowered to solemnize the rites of Matrimony between:

GROOM 2-555		AND	BRIDE 1-141	
1. Full Name	Michael Eugene Garrison		9. Full Name	Barbara Jean Southwick
2. Address:	Hayward (City) Alameda (County) Calif. 05 (State)		10. Address:	Caldwell (City) Canyon (County) Idaho 13 (State)
3. Age 25	4. Color or Race W	5. Single X 6. Widowed 7. Divorced	11. Age 21	12. Color or Race W 13. Single X 14. Widowed 15. Divorced
8. Birthplace: City	Marlesville, State Calif.		16. Maiden Name if previously married	
			17. Birthplace: City	Nampa State Idaho

And to certify the same to said parties, or either of them under his hand and seal, in his ministerial or official capacity, and thereupon he is required to deliver this copy to the parties so married.

IN TESTIMONY WHEREOF, I have hereunto set my hand and affixed my official seal, at Caldwell, Canyon County, Idaho, this 11 day of April, A. D. 1966.

S. S. FOOTE
Recorder

Bernice Motichka
Deputy

Marriage Certificate

I, WILLARD S. WRAY, a An Elder of the Church of Jesus Christ of Latter-Day Saints residing at Blackfoot, in the county of Bingham in the State of Idaho do certify that, in accordance with the authority on me conferred by the above license, I did on this 12th day of April, in the year A. D. 19 66 at Idaho Falls in the County of Bonneville (10), in the State of Idaho, solemnize the rites of matrimony between Michael Eugene Garrison of Hayward in the County of Alameda, of the State of California and Barbara Jean Southwick of Caldwell, in the County of Canyon of the State of Idaho, in the presence of John O. Young, Jr. and Noel Jefferson Lance

WITNESS My Hand at the County aforesaid, this Twelfth day of April, A. D. 19 66

In the presence of

John O. Young Jr.

and Noel Jefferson Lance

Willard S. Wray

Date received by County Recorder APR 14 1966; Signature S. S. FOOTE By Illeene Morgan Deputy

Recorded 45, Page 225; County Recorder; Book

Date Received by State Registrar MAY 19 1966

Officiant should send this copy back to the County Recorder immediately.

DH 61-027

MAR 29 1972

580069

Michael Eugene Garrison

to

Barbara Jean Southwick

Mar Lic

Recorded	
Compared	
Ind.-Direct	
Ind.-Reverse	
Bk. & Pg. D.	
Bk. & Pg. R.	
Signed	
Released	

STATE OF IDAHO }
County of Canyon } ss.

I hereby certify that this instrument was filed for record at the request of

Willard L. Wray

APR 14 1966

at 44 minutes past 9 o'clock AM in my office, and duly recorded in book

45 of Mar Lic

at page 225

S. S. FOOTE,
Ex Officio Recorder

By Arlene Morgan Deputy

Fee $

5/51

INSTRUMENT NO. 579970 221

Department of Health
Bureau of Vital Statistics
Boise, Idaho

STATE OF IDAHO

State File No. 2978
County File No. 9688

County of Canyon 14

Marriage License

KNOW ALL MEN BY THIS CERTIFICATE: That any regularly ordained minister of the Gospel, authorized by the rites and usages of the church or denomination of Christians, Hebrews, or religious body of which he may be a member, or any judge or Justice of the Peace, or competent officer to whom this may come, he not knowing of any lawful impediments thereto, is hereby authorized and empowered to solemnize the rites of Matrimony between:

GROOM 1-031		AND	BRIDE 81-031	
1. Full Name Eugene Alvin Gregory			9. Full Name Elsie Elizabeth Merrill	
2. Address: Pocatello (City)	Bannock (County)	Idaho (State) 13	10. Address: Pocatello (City)	Bannock (County) Idaho (State) 13
3. Age 31 4. Color or Race W 5. Single X 6. Widowed 7. Divorced			11. Age 21 12. Color or Race W 13. Single X 14. Widowed 15. Divorced	
8. Birthplace: City Boise		State Idaho	16. Maiden Name if previously married	
			17. Birthplace: City Moscow	State Idaho

And to certify the same to said parties, or either of them under his hand and seal, in his ministerial or official capacity, and thereupon he is required to deliver this copy to the parties so married.

IN TESTIMONY WHEREOF, I have hereunto set my hand and affixed my official seal, at Caldwell, Canyon County, Idaho, this 12 day of April, A. D. 1966.

S. S. FOOTE
Recorder

Alene Morgan
Deputy

Marriage Certificate

I, John W. Gunn, a Justice of the Peace residing at Caldwell, in the county of Canyon in the State of Idaho do certify that, in accordance with the authority on me conferred by the above license, I did on this 12th day of April, in the year A. D. 19 66 at Caldwell in the County of Canyon 14, in the State of Idaho, solemnize the rites of matrimony between Eugene Alvin Gregory of Pocatello in the County of Bannock, of the State of Idaho and Elsie Elizabeth Merrill of Pocatello, in the County of Bannock of the State of Idaho, in the presence of Gary Merrill and Wilma Merrill

WITNESS My Hand at the County aforesaid, this 12th day of April, A. D. 19 66

In the presence of:
Gary Merrill
and Wilma Merrill

John W. Gunn

Date received by County Recorder APR 12 1966; Signature S. S. FOOTE LAVONA SAURE, DEPUTY

Recorded County Recorder; Book 45, Page 221; Date Received by State Registrar MAY 19 1966

(Use typewriter and/or black ink)

Officiant should send this copy back to the County Recorder immediately.

DH 61-027

579970

Eugene Alvin Gregory

&

Elsie Elizabeth Merrill

Mar. Lic.

Compared	
Ind. Direct	
Ind. Reverse	
Bk & Pg D.	
Bk & Pg R	

STATE OF IDAHO } ss.
County of Canyon }

I hereby certify that this instrument was filed for record at the request of

John W. Gunn

APR 12 1966

at 52 minutes past 1 o'clock P M in my office, and duly recorded in book

45 of Mar. Lic.

at page 321

S. S. FOOTE,
Ex Officio Recorder

By Lavona Sayer, Deputy

Fee $ 2

APR 2 1970

31/47

INSTRUMENT NO. 579979 222

(Use typewriter and/or black ink)

Officiant should send this copy back to the County Recorder immediately.

Department of Health
Bureau of Vital Statistics
Boise, Idaho

STATE OF IDAHO

State File No. 2979
County File No. 9686

County of Canyon M

Marriage License

KNOW ALL MEN BY THIS CERTIFICATE: That any regularly ordained minister of the Gospel, authorized by the rites and usages of the church or denomination of Christians, Hebrews, or religious body of which he may be a member, or any judge or Justice of the Peace, or competent officer to whom this may come, he not knowing of any lawful impediments thereto, is hereby authorized and empowered to solemnize the rites of Matrimony between:

GROOM 2-555	AND	BRIDE 2-555
1. Full Name Carlton Wayne Martin		9. Full Name Sheila Wilma Roberts
2. Address: Lebanon (City) Linn (County) Oregon (State) 38		10. Address: Lebanon (City) Linn (County) Oregon (State) 38
3. Age 23 4. Color or Race W 5. Single X 6. Widowed 7. Divorced		11. Age 22 12. Color or Race W 13. Single 14. Widowed 15. Divorced X
8. Birthplace: City Little Fork State Minn.		16. Maiden Name if previously married Sheila Wilma Laney
		17. Birthplace: City Luna State N. Mexico

And to certify the same to said parties, or either of them under his hand and seal, in his ministerial or official capacity, and thereupon he is required to deliver this copy to the parties so married.

IN TESTIMONY WHEREOF, I have hereunto set my hand and affixed my official seal, at Caldwell, Canyon County, Idaho, this 12th day of April, A. D. 1966.

S. S. FOOTE
Recorder
Ruth Miller
Deputy

Marriage Certificate

I, Celia Settle, a Justice of the Peace residing at Payette, in the county of Payette in the State of Idaho do certify that, in accordance with the authority on me conferred by the above license, I did on this 12 day of April, in the year A. D. 1966 at Payette in the County of Payette 38, in the State of Idaho, solemnize the rites of matrimony between Carlton Wayne Martin of Lebanon in the County of Linn, of the State of Oregon and Sheila Wilma Roberts of Lebanon, in the County of Linn of the State of Oregon, in the presence of Ellis Hartley and Gertrude E. Hartley

WITNESS My Hand at the County aforesaid, this 12 day of April, A. D. 19 66

In the presence of:
Ellis Hartley
and Gertrude E. Hartley

Celia Settle

Date received by County Recorder APR 13 1966; Signature S. S. FOOTE LAVONA BAIRD, DEPUTY

Recorded County Recorder; Book 45, Page 332; Date Received by State Registrar MAY 19 1966

DH 61-027

579979

Carlton Wayne Martin

&

Shella Wilma Roberts

Mar. Lic.

Recorded	
Compared	
Ind. Direct	JP
Ind. Reverse	JP
Bk. & Pg. D.	JP
Bk. & Pg. R.	JP

STATE OF IDAHO }
County of Canyon } ss.

I hereby certify that this instrument was filed for record at the request of Celia Settle

APR 18 1966

at 32 minutes past 8 o'clock A M in my office, and duly recorded in book 45 of Mar. Lic

at page 222

S. S. FOOTE,
Ex Officio Recorder

By Lavona Sayre, Deputy

Fee $

91
59

227

Department of Health
Bureau of Vital Statistics
Boise, Idaho

INSTRUMENT NO. 580071

STATE OF IDAHO

State File No. 2980
County File No. 9691

County of Canyon 14

Marriage License

KNOW ALL MEN BY THIS CERTIFICATE: That any regularly ordained minister of the Gospel, authorized by the rites and usages of the church or denomination of Christians, Hebrews, or religious body of which he may be a member, or any judge or Justice of the Peace, or competent officer to whom this may come, he not knowing of any lawful impediments thereto, is hereby authorized and empowered to solemnize the rites of Matrimony between:

GROOM		AND	BRIDE	
1. Full Name	William Robler		9. Full Name	Evelyn Maude Land
2. Address:	Carlton (City) Okanogan (County) Washington (State) 48		10. Address:	Carlton (City) Okanogan (County) Washington (State) 48
3. Age	67		11. Age	53
4. Color or Race	W		12. Color or Race	W
5. Single			13. Single	
6. Widowed			14. Widowed	
7. Divorced	X		15. Divorced	X
8. Birthplace: City	Wichita, State Kans.		16. Maiden Name if previously married	Evelyn Maude Geissler
			17. Birthplace: City	Centralia, State Wash.

And to certify the same to said parties, or either of them under his hand and seal, in his ministerial or official capacity, and thereupon he is required to deliver this copy to the parties so married.

IN TESTIMONY WHEREOF, I have hereunto set my hand and affixed my official seal, at Caldwell, Canyon County, Idaho, this 13 day of April, A. D. 19 66.

S. S. FOOTE
Recorder

Bernice Motichka
Deputy

Marriage Certificate

I, John W. Gunn, a Justice of the Peace residing at Caldwell, in the county of Canyon in the State of Idaho do certify that, in accordance with the authority on me conferred by the above license, I did on this 13th day of April, in the year A. D. 19 66 at Caldwell in the County of Canyon, in the State of Idaho, solemnize the rites of matrimony between William Robler of Carlton in the County of Okanogan, of the State of Washington and Evelyn Maude Land of Carlton in the County of Okanogan of the State of Washington, in the presence of Allan Robler and Trina Nishitani

WITNESS My Hand at the County aforesaid, this 13th day of April, A. D. 19 66

In the presence of:
Allan Robler
and Trina Nishitani

John W. Gunn

Date received by County Recorder APR 14 1966; Signature S. S. FOOTE By Ellene Morgan County Recorder; Recorded Book 45, Page 227; Date Received by State Registrar MAY 19 1966

DH 61-027

(Use typewriter and/or black ink)

Officiant should send this copy back to the County Recorder immediately.

580071

William Robler

to

Evelyn Maud Land

Mar Lic

Recorded	
Compared	
Ind.-Direct	
Ind.-Reverse	
Bk. & Pg. D.	
Bk. & Pg. R.	
Assigned	
Released	

STATE OF IDAHO }
County of Canyon } ss.

I hereby certify that this instrument was filed for record at the request of

John W. Dunn

APR 14 1966

at 48 minutes past 9 o'clock A.M. in my office, and duly recorded in book

45 of Mar Lic

at page 227

S. S. FOOTE,
Ex Officio Recorder

By Alleene Morgan, Deputy

Fee $

27/5

580185 232

Department of Health
Bureau of Vital Statistics
Boise, Idaho

STATE OF IDAHO

State File No. 2981
County File No. 9685

(Use typewriter and/or black ink)

County of Canyon 14

Marriage License

KNOW ALL MEN BY THIS CERTIFICATE: That any regularly ordained minister of the Gospel, authorized by the rites and usages of the church or denomination of Christians, Hebrews, or religious body of which he may be a member, or any judge or Justice of the Peace, or competent officer to whom this may come, he not knowing of any lawful impediments thereto, is hereby authorized and empowered to solemnize the rites of Matrimony between:

GROOM		AND	BRIDE
1. Full Name	Dennis Grant Martin		9. Full Name: Effie May Laan
2. Address:	Homedale (City) Owyhee (County) Idaho (State)		10. Address: Nyssa (City) Malheur (County) Oregon (State)
3. Age	19		11. Age: 20
4. Color or Race	W		12. Color or Race: W
5. Single	X		13. Single: X
6. Widowed			14. Widowed:
7. Divorced			15. Divorced:
8. Birthplace: City	Caldwell		16. Maiden Name if previously married:
State	Idaho		17. Birthplace: City: Hoorn State: Holland

And to certify the same to said parties, or either of them under his hand and seal, in his ministerial or official capacity, and thereupon he is required to deliver this copy to the parties so married.

IN TESTIMONY WHEREOF, I have hereunto set my hand and affixed my official seal, at Caldwell, Canyon County, Idaho, this 11 day of April, A. D. 1966.

S. S. FOOTE
Recorder
Ruth Miller
Deputy

Marriage Certificate

I, Helen Frye, a Justice of the Peace residing at Homedale, in the county of Owyhee in the State of Idaho do certify that, in accordance with the authority on me conferred by the above license, I did on this 14th day of April, in the year A. D. 1966 at Homedale in the County of Owyhee, in the State of Idaho, solemnize the rites of matrimony between Dennis Grant Martin of Homedale in the County of Owyhee, of the State of Idaho and Effie May Laan of Nyssa, in the County of Malheur of the State of Oregon, in the presence of Ronald Martin and Mary Laan

WITNESS My Hand at the County aforesaid, this 14th day of April, A. D. 1966

In the presence of:
Ronald Martin
and Mary Laan

Helen Frye

Date received by County Recorder APR 13 1966; Signature S. S. FOOTE

Recorded 45, Page 232 County Recorder; Book ..., Page ...; Date Received by State Registrar MAY 19 1966

DIVORCE PAPER RETURN

Officiant should send this copy back to the County Recorder immediately.

DH 61-027

580185

Dennis Grant Martin

&

Effie May Laan

Mar. Lic.

Recorded	
Compared	
Ind. Direct	F.M.
Ind. Reverse	F.M.
Bk. & Pg. D.	F.M.
Bk. & Pg. R.	F.M.
Assigned	

STATE OF IDAHO,
County of Canyon } ss.

I hereby certify that this instrument was filed for record at the request of

Helen Frye

APR 13 1966

at 32 minutes past 8 o'clock A M in my office, and duly recorded in book 45 of Mar Lic. at page 232

S. S. FOOTE,
Ex Officio Recorder

Lavona Kaye

Deputy

91/1

228

Department of Health
Bureau of Vital Statistics
Boise, Idaho

INSTRUMENT NO. 580081

STATE OF IDAHO

State File No. 2982
County File No. 9695

County of Canyon 14

Marriage License

KNOW ALL MEN BY THIS CERTIFICATE: That any regularly ordained minister of the Gospel, authorized by the rites and usages of the church or denomination of Christians, Hebrews, or religious body of which he may be a member, or any judge or Justice of the Peace, or competent officer to whom this may come, he not knowing of any lawful impediments thereto, is hereby authorized and empowered to solemnize the rites of Matrimony between:

GROOM		BRIDE	
1. Full Name	George Wittekind Palmer Whitson 05	9. Full Name	Annette Messier 05
2. Address: City / County / State	San Jose / Santa Clara / California	Address: City / County / State	San Jose / Santa Clara / Calif.
3. Age	18	11. Age	17
4. Color or Race	W	12. Color or Race	W
5. Single		13. Single	
6. Widowed		14. Widowed	
7. ~~Divorced~~	Annulment 4	15. ~~Divorced~~	Annulment 4
8. Birthplace: City / State	San Jose / Calif.	16. Maiden Name if previously married	Annette Messier
		17. Birthplace: City / State	San Jose / Calif.

And to certify the same to said parties, or either of them under his hand and seal, in his ministerial or official capacity, and thereupon he is required to deliver this copy to the parties so married.

IN TESTIMONY WHEREOF, I have hereunto set my hand and affixed my official seal, at Caldwell, Canyon County, Idaho, this 14th day of April, A. D. 19 66.

S. S. FOOTE
Recorder
Lavona Dayre
Deputy

Marriage Certificate

I, John W. Gunn, a Justice of the Peace residing at Caldwell, in the county of Canyon in the State of Idaho do certify that, in accordance with the authority on me conferred by the above license, I did on this 14th day of April, in the year A. D. 19 66 at Caldwell in the County of Canyon 14, in the State of Idaho, solemnize the rites of matrimony between George Wittekind Palmer Whitson of San Jose in the County of Santa Clara, of the State of California and Annette Messier of San Jose, in the County of Santa Clara of the State of California, in the presence of Mildred Constable and Trina Nishitani

WITNESS My Hand at the County aforesaid, this 14th day of April, A. D. 19 66

In the presence of:
Mildred Constable
and Trina Nishitani

John W. Gunn

Date received by County Recorder APR 14 1966; Signature S. S. FOOTE By: Allene Morgan Deputy

Recorded County Recorder; Book 45, Page 228; Date Received by State Registrar MAY 19 1966

DH 61-027

(Use typewriter and/or black ink)

Officiant should send this copy back to the County Recorder immediately.

580081

George Wittekind
Palmer Whitson

to

Annette Messier

Mar Lic

Recorded	
Compared	
Ind. - Direct	
Ind. - Reverse	
Bk. & Pg. D.	
Bk. & Pg. R.	
Assigned	
Released	

STATE OF IDAHO }
County of Canyon } ss.

I hereby certify that this instrument was filed for record at the request of

John W. Gunn

APR 14 1966

at 8 minutes past 10 o'clock A.M. in my office, and duly recorded in book

45 of Mar Lic

at page 228

S. S. FOOTE
Ex Officio Recorder

By Alleene Morgan Deputy

Fee $

25/49

226

Department of Health
Bureau of Vital Statistics
Boise, Idaho

INSTRUMENT NO. 580070

STATE OF IDAHO

State File No. 2983
County File No. 9693

(Use typewriter and/or black ink)

County of Canyon 14

Marriage License

KNOW ALL MEN BY THIS CERTIFICATE: That any regularly ordained minister of the Gospel, authorized by the rites and usages of the church or denomination of Christians, Hebrews, or religious body of which he may be a member, or any judge or Justice of the Peace, or competent officer to whom this may come, he not knowing of any lawful impediments thereto, is hereby authorized and empowered to solemnize the rites of Matrimony between:

GROOM		AND	BRIDE	
1. Full Name	Rodolfo Ortiz Zuniga		9. Full Name	Roselinda Cortez
2. Address:	Lodi (City) San Joaquin (County) California (State)		10. Address:	Lodi (City) San Joaquin (County) California (State)
3. Age	17		11. Age	18
4. Color or Race	Spanish		12. Color or Race	Spanish
5. Single	X		13. Single	X
6. Widowed			14. Widowed	
7. Divorced			15. Divorced	
8. Birthplace: City	Reynosa,	State Mexico	16. Maiden Name if previously married	
			17. Birthplace: City	Pontiac State Mich.

STATE OF IDAHO COUNTY OF CANYON RECORDED

And to certify the same to said parties, or either of them under his hand and seal, in his ministerial or official capacity, and thereupon he is required to deliver this copy to the parties so married.

IN TESTIMONY WHEREOF, I have hereunto set my hand and affixed my official seal, at Caldwell, Canyon County, Idaho, this 14 day of April, A. D. 1966.

S. S. FOOTE
Recorder

Bernice Motichka
Deputy

Marriage Certificate

I, John W. Gunn, a Justice of the Peace residing at Caldwell, in the county of Canyon in the State of Idaho do certify that, in accordance with the authority on me conferred by the above license, I did on this 14th day of April, in the year A. D. 19 66 at Caldwell in the County of Canyon, in the State of Idaho, solemnize the rites of matrimony between Rodolfo Ortiz Zuniga of Lodi in the County of San Joaquin, of the State of California and Roselinda Cortez of Lodi, in the County of San Joaquin of the State of California, in the presence of Vivian Puga and Faustino Puga

WITNESS My Hand at the County aforesaid, this 14th day of April, A. D. 19 66

In the presence of:

Vivian Puga

and Faustino Puga

John W. Gunn

Officiant should send this copy back to the County Recorder immediately.

Date received by County Recorder APR 14 1966; Signature S. S. FOOTE By Arlene Morgan Deputy

Recorded 45, Page 226; County Recorder; Book

Date Received by State Registrar MAY 19 1966

DH 61-027

580070

Rodolfo Ortiz Zuniga

to

Roselinda Cortez

Recorded	
Compared	
Ind. - Direct	
Ind. - Reverse	
Bk. & Pg. D.	
Bk. & Pg. R.	
Assigned	
Released	

STATE OF IDAHO }
County of Canyon } ss.

I hereby certify that this instrument was filed for record at the request of

John W. Gunn

APR 14 1960

at 46 minutes past 2 o'clock P M in my office, and duly recorded in book

45 of Mar Lic

at page 226

S. S. FOOTE,
Ex Officio Recorder

By Aileen Moya, Deputy

Fee $

13/57

230

Department of Health
Bureau of Vital Statistics
Boise, Idaho

INSTRUMENT NO. 580112

STATE OF IDAHO

State File No. 2984
County File No. 9697

(Use typewriter and/or black ink)

County of Canyon 14

Marriage License

KNOW ALL MEN BY THIS CERTIFICATE: That any regularly ordained minister of the Gospel, authorized by the rites and usages of the church or denomination of Christians, Hebrews, or religious body of which he may be a member, or any judge or Justice of the Peace, or competent officer to whom this may come, he not knowing of any lawful impediments thereto, is hereby authorized and empowered to solemnize the rites of Matrimony between:

GROOM 2-555		AND	BRIDE 2-555	
1. Full Name	Thomas Henry Harvey 48		9. Full Name	Paula Oleviga Meekin 48
2. Address:	Oakville (City) Grays Harbor (County) Washington (State)		Address:	Oakville (City) Grays Harbor (County) Washington (State)
3. Age	72		11. Age	68
4. Color or Race	W		12. Color or Race	W
5. Single			13. Single	
6. Widowed	X		14. Widowed	
7. Divorced			15. Divorced	X
8. Birthplace: City	Plymouth State XX England		16. Malden Name if previously married	Paula Oleviga Hanson
			17. Birthplace: City	Big Stone County State Minnesota

And to certify the same to said parties, or either of them under his hand and seal, in his ministerial or official capacity, and thereupon he is required to deliver this copy to the parties so married.

IN TESTIMONY WHEREOF, I have hereunto set my hand and affixed my official seal, at Caldwell, Canyon County, Idaho, this 14 day of April, A. D. 19 66.

S. S. FOOTE
Recorder

Allene Morgan
Deputy

Marriage Certificate

I, John W. Gunn, a Justice of the Peace residing at Caldwell, in the county of Canyon in the State of Idaho do certify that, in accordance with the authority on me conferred by the above license, I did on this 14th day of April, in the year A. D. 19 66 at Caldwell in the County of Canyon 14, in the State of Idaho, solemnize the rites of matrimony between Thomas Henry Harvey of Oakville in the County of Grays Harbor, of the State of Washington and Paula Oleviga Meekin of Oakville, in the County of Grays Harbor of the State of Washington, in the presence of Mildred Constable and Trina Nishitani

WITNESS My Hand at the County aforesaid, this 14th day of April, A. D. 19 66

In the presence of:
Mildred Constable
and Trina Nishitani

John W. Gunn

Officiant should send this copy back to the County Recorder immediately.

Date received by County Recorder APR 15 1966; Signature S. S. FOOTE By Allene Morgan Deputy; County Recorder; Recorded Book 45 Page 230; Date Received by State Registrar MAY 19 1966

DH 61-027

580112

Thomas Henry Harvey

to

Paula Oleviga Meekin

Mar Lic

Recorded	
Compared	
Ind.-Direct	JP
Ind.-Reverse	JP
& Pg. D.	
& Pg. R.	JP
Assigned	
Released	

STATE OF IDAHO }
County of Canyon } ss.

I hereby certify that this instrument was filed for record at the request of John W. Gunn

APR 15 1966

at 4 minutes past 9 o'clock A.M. in my office, and duly recorded in book 45 of Mar. Lic

at page 230

S. S. FOOTE,
Ex Officio Recorder

By Alleene Morgan, Deputy

Fee $

13/41

INSTRUMENT No. 580661 253

Department of Health
Bureau of Vital Statistics
Boise, Idaho

STATE OF IDAHO

State File No. 2985
County File No. 9694

County of Canyon 14

Marriage License

KNOW ALL MEN BY THIS CERTIFICATE: That any regularly ordained minister of the Gospel, authorized by the rites and usages of the church or denomination of Christians, Hebrews, or religious body of which he may be a member, or any judge or Justice of the Peace, or competent officer to whom this may come, he not knowing of any lawful impediments thereto, is hereby authorized and empowered to solemnize the rites of Matrimony between:

GROOM 1-141		AND	BRIDE 1-140	
1. Full Name	Jack Carl Miller		9. Full Name	Stella Faye Climer
2. Address: City	Caldwell	Canyon County	Idaho State 13	10. Address: Wilder	Canyon	Idaho 13
3. Age 19	4. Color or Race W	5. Single X	6. Widowed	7. Divorced	11. Age 21	12. Color or Race W	13. Single	14. Widowed	15. Divorced X
8. Birthplace: City	Nampa	State Idaho /	16. Maiden Name if previously married	Stella Faye Carlson	
			17. Birthplace: City	Salt Lake City	State Utah /

And to certify the same to said parties, or either of them under his hand and seal, in his ministerial or official capacity, and thereupon he is required to deliver this copy to the parties so married.

IN TESTIMONY WHEREOF, I have hereunto set my hand and affixed my official seal, at Caldwell, Canyon County, Idaho, this 14th day of April, A. D. 19 66.

S. S. FOOTE
Recorder

Ruth Miller
Deputy

Marriage Certificate

I, John W. Gunn, a Justice of the Peace residing at Caldwell, in the county of Canyon in the State of Idaho do certify that, in accordance with the authority on me conferred by the above license, I did on this 15th day of April, in the year A. D. 1966 at Greenleaf in the County of Canyon 14D, in the State of Idaho, solemnize the rites of matrimony between Jack Carl Miller of Caldwell in the County of Canyon, of the State of Idaho and Stella Faye Climer of Wilder, in the County of Canyon of the State of Idaho, in the presence of Grace Carlson and Gordon Carlson

WITNESS My Hand at the County aforesaid, this 15th day of April, A. D. 1966

In the presence of:
s/ Grace Carlson
and s/ Gordon Carlson

John W. Gunn

Date received by County Recorder APR 28 1966; Signature S. S. FOOTE LAVONA [illegible] DEPUTY

Recorded County Recorder; Book 45, Page 253; Date Received by State Registrar MAY 19 1966

(Use typewriter and/or black ink)

Officiant should send this copy back to the County Recorder immediately.

DH 61-027

580661

Jack Carl Miller

&

Stella Faye Climer

Mar Lic.

Recorded	
Compared	
Ind.-Direct	JL
Ind.-Reverse	JL
Bk. & Pg. D.	JL
Bk. & Pg. R.	JL
Assigned	
Released	

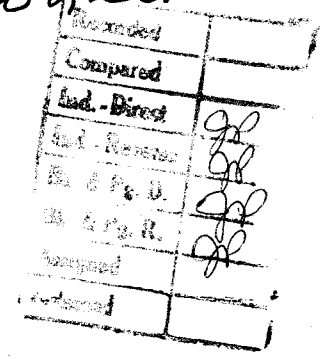

STATE OF IDAHO } ss.
County of Canyon }

I hereby certify that this instrument was filed for record at the request of

John W. Gunn

APR 28 1962

16 1 P

45 Mar Lic

253

Lavona Sayre

95/31

INSTRUMENT NO. 580440 243

Department of Health
Bureau of Vital Statistics
Boise, Idaho

STATE OF IDAHO

State File No. 2986
County File No. 9692

(Use typewriter and/or black ink)

County of Canyon 14

Marriage License

KNOW ALL MEN BY THIS CERTIFICATE: That any regularly ordained minister of the Gospel, authorized by the rites and usages of the church or denomination of Christians, Hebrews, or religious body of which he may be a member, or any judge or Justice of the Peace, or competent officer to whom this may come, he not knowing of any lawful impediments thereto, is hereby authorized and empowered to solemnize the rites of Matrimony between:

GROOM 1-142		AND	BRIDE 1-141	
1. Full Name	Kinley Morgan Favinger		9. Full Name	Rebecca Belle Brizendine
2. Address:	Nampa (City) Canyon (County) Idaho (State) 13		10. Address:	Caldwell (City) Canyon (County) Idaho (State) 13
3. Age	18		11. Age	17
4. Color or Race	W		12. Color or Race	W
5. Single			13. Single	X
6. Widowed			14. Widowed	
7. Divorced			15. Divorced	
8. Birthplace: City	North Platte, State Nebr. 1		16. Maiden Name if previously married	
			17. Birthplace: City	Sioux City, State Iowa 1

And to certify the same to said parties, or either of them under his hand and seal, in his ministerial or official capacity, and thereupon he is required to deliver this copy to the parties so married.

IN TESTIMONY WHEREOF, I have hereunto set my hand and affixed my official seal, at Caldwell, Canyon County, Idaho, this 13 day of April, A. D. 19 66.

S. S. FOOTE
Recorder

Bernice Motich Re
Deputy

Marriage Certificate

I, George A. Trobough, a Minister of the Gospel residing at Payette, in the county of Payette in the State of Idaho do certify that, in accordance with the authority on me conferred by the above license, I did on this 15th day of April, in the year A. D. 19 66 at First Methodist Church Payette in the County of Payette 38, in the State of Idaho, solemnize the rites of matrimony between Kinley Morgan Favinger of Nampa in the County of Canyon, of the State of Idaho and Rebecca Belle Brizendine of Caldwell, in the County of Canyon of the State of Idaho, in the presence of Louis L. Osborn and Ramona K. Russell

WITNESS My Hand at the County aforesaid, this ~~XXXX~~ 15th day of April, A. D. 19 66

In the presence of:
Ramona K. Russell
and Louis L. Osborn

George A. Trobough
George A. Trobough, Minister.

Date received by County Recorder APR 22 1966; Signature S. S. FOOTE LAVONNE [illegible] DEPUTY

Recorded County Recorder; Book 45, Page 243; Date Received by State Registrar MAY 19 1966

Officiant should send this copy back to the County Recorder immediately.

DH 61-027

580440

Kinley Morgan Favinger
&
Rebecca Belle Brigendine
Mar. Lic.

Recorded	
Compared	
Ind.-Direct	Bm
Ind.-Reverse	Bm
Bk. & Pg. D.	Bm
Bk. & Pg. R.	Bm
Assigned	
Released	

STATE OF IDAHO } ss.
County of Canyon }

I hereby certify that this instrument was filed for record at the request of

George A. Trobough

APR 22 1966

at 4 minutes past 1 o'clock P M in my office, and duly recorded in book 45 of Mar Lic.

at page 243

S. S. FOOTE,
Ex Officio Recorder

By Lavona Sayre Deputy

Fee $ —

5/57

231

Department of Health
Bureau of Vital Statistics
Boise, Idaho

INSTRUMENT NO. 580177

STATE OF IDAHO

State File No. 2987
County File No. 9698

(Use typewriter and/or black ink)

County of Canyon 14

Marriage License

KNOW ALL MEN BY THIS CERTIFICATE: That any regularly ordained minister of the Gospel, authorized by the rites and usages of the church or denomination of Christians, Hebrews, or religious body of which he may be a member, or any judge or Justice of the Peace, or competent officer to whom this may come, he not knowing of any lawful impediments thereto, is hereby authorized and empowered to solemnize the rites of Matrimony between:

GROOM 1-142		AND	BRIDE 1-142	
1. Full Name	Duane Norval Moore		9. Full Name	Freida Florence Leisi
2. Address:	Nampa (City) Canyon (County) Idaho (State) 13		10. Address:	Nampa (City) Canyon (County) Idaho (State) 13
3. Age 44	4. Color or Race W 5. Single 6. Widowed 7. Divorced X		11. Age 36	12. Color or Race W 13. Single 14. Widowed 15. Divorced X
8. Birthplace: City	Woodward State Okla.		16. Maiden Name if previously married	Freida Florence Dewey
			17. Birthplace: City	San Diego State Calif.

And to certify the same to said parties, or either of them under his hand and seal, in his ministerial or official capacity, and thereupon he is required to deliver this copy to the parties so married.

IN TESTIMONY WHEREOF, I have hereunto set my hand and affixed my official seal, at Caldwell, Canyon County, Idaho, this 15th day of April, A. D. 19 66.

S. S. FOOTE
Recorder
Ruth Miller
Deputy

Marriage Certificate

I, John W. Gunn, a Justice of the Peace residing at Caldwell 19, in the county of Canyon in the State of Idaho do certify that, in accordance with the authority on me conferred by the above license, I did on this 15th day of April, in the year A. D. 19 66 at Caldwell in the County of Canyon 14, in the State of Idaho, solemnize the rites of matrimony between Duane Norval Moore of Nampa in the County of Canyon, of the State of Idaho and Freida Florence Leisi of Nampa, in the County of Canyon of the State of Idaho, in the presence of Ruth Miller and Bernice Motichka

WITNESS My Hand at the County aforesaid, this 15th day of April, A. D. 19 66

In the presence of:
Ruth Miller
and Bernice Motichka

John W. Gunn

Officiant should send this copy back to the County Recorder immediately.

Date received by County Recorder APR 15 1966; Signature S. S. FOOTE By Aleene Morgan

Recorded County Recorder; Book 45, Page 231; Date Received by State Registrar MAY 19 1966

DH 61-027

580177

Duane Norval Moore

to

Freida Florence Leisi

Mar. Lic

Recorded	
Compared	
Ind. - Direct	ff
Ind. - Reverse	ff
& Pg. D.	
& Pg. R.	
signed	
eleased	

STATE OF IDAHO } ss.
County of Canyon }

I hereby certify that this instrument was filed for record at the request of

John W Quinn

APR 15 1966

at 20 minutes past 3 o'clock P M in my office, and duly recorded in book

45 of Mar Lic

at page 231

S. S. FOOTE,
Ex Officio Recorder

By Aileene Morgan, Deputy

Fee $

65/15

INSTRUMENT No. 580441 244

(Use typewriter and/or black ink)

Officiant should send this copy back to the County Recorder immediately.

Department of Health
Bureau of Vital Statistics
Boise, Idaho

STATE OF IDAHO

State File No. 2988
County File No. 9689

County of Canyon 14

Marriage License

KNOW ALL MEN BY THIS CERTIFICATE: That any regularly ordained minister of the Gospel, authorized by the rites and usages of the church or denomination of Christians, Hebrews, or religious body of which he may be a member, or any judge or Justice of the Peace, or competent officer to whom this may come, he not knowing of any lawful impediments thereto, is hereby authorized and empowered to solemnize the rites of Matrimony between:

GROOM 1-14-1 **AND** **BRIDE** 1-14-1

1. Full Name Michael Edward Losee
2. Address: Caldwell (City) Canyon (County) Idaho (State) 13
3. Age 20 4. Color or Race W 5. Single X 6. Widowed 7. Divorced
8. Birthplace: City Hastings State Nebr.

9. Full Name Linda Louise Chadd
10. Address: Caldwell (City) Canyon (County) Idaho (State) 13
11. Age 18 12. Color or Race W 13. Single X 14. Widowed 15. Divorced
16. Maiden Name if previously married
17. Birthplace: City Nyssa State Oregon

And to certify the same to said parties, or either of them under his hand and seal, in his ministerial or official capacity, and thereupon he is required to deliver this copy to the parties so married.

IN TESTIMONY WHEREOF, I have hereunto set my hand and affixed my official seal, at Caldwell, Canyon County, Idaho, this 12th day of April, A. D. 19 66.

S. S. FOOTE
Recorder
Ruth Miller
Deputy

Marriage Certificate

I, EDMUND J. NOWOTARSKI, a CATHOLIC PRIEST residing at 616 DEARBORN - CALDWELL, in the county of CANYON in the State of Idaho do certify that, in accordance with the authority on me conferred by the above license, I did on this 16TH day of APRIL, in the year A. D. 19 66 at CALDWELL in the County of CANYON 14, in the State of Idaho, solemnize the rites of matrimony between MICHAEL LOSEE of CALDWELL in the County of CANYON, of the State of IDAHO and LYNDA CHADD of CALDWELL, in the County of CANYON of the State of IDAHO, in the presence of BUNTLEY WILCOX and SUE LOSEE

WITNESS My Hand at the County aforesaid, this 16TH day of APRIL, A. D. 19 66

In the presence of:
Buntley B. Wilcox
and Sue Losee

Rev. Edmund J. Nowotarski

Date received by County Recorder APR 22 1966; Signature S. S. FOOTE
DEPUTY

Recorded County Recorder; Book 45, Page 244; Date Received by State Registrar MAY 19 1966

DH 61-027

580441

Michael Edward Losee

&

Linda Louise Chadd

Mar Lic.

Recorded	
Compared	
Ind.-Direct	Bm
Ind.-Reverse	Bm
Bk. & Pg. D.	Bm
Bk. & Pg. R.	Bm
Assigned	
Released	

STATE OF IDAHO } ss.
County of Canyon }

I hereby certify that this instrument was filed for record at the request of

Edward F Nowotarski

April 22, 1966

at 6 minutes [illegible] 1 o'clock P.M.

in my office [illegible] in book

45 of Mar. Lic.

at page 244

[illegible]

By Lavona Sayre

Fee $ —

35/17

INSTRUMENT NO. 580244 234

Department of Health
Bureau of Vital Statistics
Boise, Idaho

STATE OF IDAHO

State File No. 2989
County File No. 9696

County of Canyon 14

Marriage License

KNOW ALL MEN BY THIS CERTIFICATE: That any regularly ordained minister of the Gospel, authorized by the rites and usages of the church or denomination of Christians, Hebrews, or religious body of which he may be a member, or any judge or Justice of the Peace, or competent officer to whom this may come, he not knowing of any lawful impediments thereto, is hereby authorized and empowered to solemnize the rites of Matrimony between:

GROOM 1-140 AND BRIDE

1. Full Name Michael Steven Mercer
2. Address: Wilder (City) Canyon (County) Idaho (State) 13
3. Age 20 4. Color or Race W 5. Single X 6. Widowed 7. Divorced
8. Birthplace: City Caldwell State Idaho 1

9. Full Name Linda Lee Dunbar 1-140
10. Address: Wilder (City) Canyon (County) Idaho (State) 13
11. Age 19 12. Color or Race W 13. Single X 14. Widowed 15. Divorced
16. Maiden Name if previously married
17. Birthplace: City Denver State Colorado

And to certify the same to said parties, or either of them under his hand and seal, in his ministerial or official capacity, and thereupon he is required to deliver this copy to the parties so married.

IN TESTIMONY WHEREOF, I have hereunto set my hand and affixed my official seal, at Caldwell, Canyon County, Idaho, this 14th day of April, A. D. 1966.

S. S. FOOTE
Recorder

Ruth Miller
Deputy

Marriage Certificate

I, Rev. Ralph W. Luker, an Ordained Baptist Minister residing at Wilder, in the county of Canyon in the State of Idaho do certify that, in accordance with the authority on me conferred by the above license, I did on this Sixteenth day of April, in the year A. D. 1966 at Wilder in the County of 140 Canyon in the State of Idaho, solemnize the rites of matrimony between Michael Steven Mercer in the County of Canyon, of the State of Idaho and Linda Lee Dunbar of Wilder in the County of Canyon of the State of Idaho, in the presence of Rita Maxwell and Leon Maxwell.

WITNESS My Hand at the County aforesaid, this Sixteenth day of April A. D. 1966

In the presence of:

Rita Maxwell

and Leon Maxwell

Rev. Ralph W. Luker

Date received by County Recorder APR 19 1966 Signature S. S. FOOTE

County Recorder; Book Recorded 40 Page 234 Date Received by State Registrar MAY 19 1966

DH 61-027

(Use typewriter and/or black ink)

Officiant should send this copy back to the County Recorder immediately.

580244

Michael Steven Mercer

&

Linda Lee Dunbar

Mar. Lic.

...ded	
...ed	
Direct	F.M.
Reverse	F.M.
& Pg. D.	F.M.
& Pg. R.	F.M.
...ed	
...ed	

STATE OF IDAHO } ss.
County of Canyon }

I hereby certify that this instrument was filed for record at the request of

Rev. Ralph W. Luker

APR 1[illegible] 1966

at 34 minutes past 8 o'clock A M in my office, and duly recorded in book

45 of Mar. Lic.

at page 234

S. S. [illegible],
Ex-Officio Recorder

Lavona Sayre
Deputy

Fee $ —

47/41

INSTRUMENT NO. 580376 241

Department of Health
Bureau of Vital Statistics
Boise, Idaho

STATE OF IDAHO

State File No. 2990
County File No. ~~3699~~

County of Canyon 14

Marriage License

KNOW ALL MEN BY THIS CERTIFICATE: That any regularly ordained minister of the Gospel, authorized by the rites and usages of the church or denomination of Christians, Hebrews, or religious body of which he may be a member, or any judge or Justice of the Peace, or competent officer to whom this may come, he not knowing of any lawful impediments thereto, is hereby authorized and empowered to solemnize the rites of Matrimony between:

GROOM 1-14 **AND** **BRIDE** 1-14

1. Full Name Marvin Ray Pennington
2. Address: Caldwell (City) Canyon (County) Idaho (State) 13
3. Age 18 4. Color or Race W 5. Single X 6. Widowed 7. Divorced
8. Birthplace: City Ontario State Oregon

9. Full Name Patricia Ann Josephson
10. Address: Caldwell (City) Canyon (County) Idaho (State) 13
11. Age 17 12. Color or Race W 13. Single X 14. Widowed 15. Divorced
16. Maiden Name if previously married
17. Birthplace: City Idaho Falls State Idaho

And to certify the same to said parties, or either of them under his hand and seal, in his ministerial or official capacity, and thereupon he is required to deliver this copy to the parties so married.

IN TESTIMONY WHEREOF, I have hereunto set my hand and affixed my official seal, at Caldwell, Canyon County, Idaho, this 15 day of April, A. D. 19 66.

S. S. FOOTE
Recorder

Arlene Morgan
Deputy

Marriage Certificate

I, J. Donald Hoyland, a Methodist Minister residing at Middleton, in the county of Canyon in the State of Idaho do certify that, in accordance with the authority on me conferred by the above license, I did on this 16 day of April, in the year A. D. 19 66 at Middleton in the County of Canyon, in the State of Idaho, solemnize the rites of matrimony between Marvin Ray Pennington of Caldwell in the County of Canyon, of the State of Idaho and Patricia Ann Josephson of Caldwell, in the County of Canyon of the State of Idaho, in the presence of Larry A Pennington and Dayle C. Scaggs

WITNESS My Hand at the County aforesaid, this 16 day of April, A. D. 19 66

In the presence of:
Larry A Pennington
and Dayle C. Scaggs

J. Donald Hoyland

Date received by County Recorder APR 21 1966; Signature S. S. FOOTE LAVONA GAYLE, DEPUTY

Recorded County Recorder; Book 45, Page 241; Date Received by State Registrar MAY 19 1966

(Use typewriter and/or black ink)

Officiant should send this copy back to the County Recorder immediately.

DH 61-027

580376

Marvin Ray Pennington

&

Patricia Ann Josephson

Mar. Lic.

Recorded	
Compared	
Ind.-Direct	
Ind.-Reverse	
Bk. & Pg. D.	
Bk. & Pg. R.	
Assigned	
Released	

STATE OF IDAHO }
County of Canyon } ss.

I hereby certify that this instrument was filed for record at the request of

J. Donald Hougland

APR 21 1966

at 12 minutes past 9 o'clock A.M. in my office, and duly recorded

in book 45 of Mar. Lic.

at page 241

Lavona Payne, Deputy

13/19

INSTRUMENT NO. 580282 236

Department of Health
Bureau of Vital Statistics
Boise, Idaho

STATE OF IDAHO

State File No. 2991
County File No. 9690

County of Canyon 14

Marriage License

KNOW ALL MEN BY THIS CERTIFICATE: That any regularly ordained minister of the Gospel, authorized by the rites and usages of the church or denomination of Christians, Hebrews, or religious body of which he may be a member, or any judge or Justice of the Peace, or competent officer to whom this may come, he not knowing of any lawful impediments thereto, is hereby authorized and empowered to solemnize the rites of Matrimony between:

GROOM 2-555 AND BRIDE 1-140

1. Full Name Robert Carl Obendorf
2. Address: Venice (City) Sarasota (County) Florida (State) 10
3. Age 21 4. Color or Race W 5. Single X 6. Widowed 7. Divorced
8. Birthplace: City Merrill, State Wis.

9. Full Name Cheryl L. Swanson
10. Address: Parma (City) Canyon (County) Idaho (State) B
11. Age 20 12. Color or Race W 13. Single X 14. Widowed 15. Divorced
16. Maiden Name if previously married
17. Birthplace: City Ogden, State Utah

And to certify the same to said parties, or either of them under his hand and seal, in his ministerial or official capacity, and thereupon he is required to deliver this copy to the parties so married.

IN TESTIMONY WHEREOF, I have hereunto set my hand and affixed my official seal, at Caldwell, Canyon County, Idaho, this 12 day of April, A. D. 1966.

S. S. FOOTE
Recorder

Bernice Motichka
Deputy

Marriage Certificate

I, Wayne M. Douglass, a Presbyterian Minister residing at Rt. 3, Parma, in the county of Canyon in the State of Idaho do certify that, in accordance with the authority on me conferred by the above license, I did on this 16th day of April, in the year A. D. 1966 at Parma in the County of Canyon 140, in the State of Idaho, solemnize the rites of matrimony between Robert Carl Obendorf of Venice in the County of Sarasota, of the State of Florida and Cheryl L. Swanson of Parma, in the County of Canyon of the State of Idaho, in the presence of Clarence Glenn and Patricia Wagner

WITNESS My Hand at the County aforesaid, this 16th day of April, A. D. 1966

In the presence of:

Clarence D. Glenn
and Patricia S. Wagner

Wayne M. Douglass

Date received by County Recorder APR 19 1966; Signature S. S. FOOTE LAVONA [illegible] DEPUTY

Recorded County Recorder; Book 45, Page 236; Date Received by State Registrar MAY 19 1966

DH 61-027

(Use typewriter and/or black ink)

Officiant should send this copy back to the County Recorder immediately.

580282

Robert Carl Obendorf
&
Cheryl L. Swanson
Mar. Lic.

Recorded	
Compared	
Ind. Direct	F.M.
Ind. Reverse	F.M.
Bk. & Pg. D.	F.M.
Bk. & Pg. R.	F.M.
Assigned	
Released	

STATE OF IDAHO } ss.
County of Canyon }

I hereby certify that this instrument was filed for record at the request of

Wayne M. Douglass

APR 19 1966

at 14 minutes 2 P.M.

in my office, and [illegible] in book

45 of Mar. Lic.

at page 236

[illegible] COOTE,
[illegible] Recorder

Lavona Sayre, Deputy

Fee $

1/71

INSTRUMENT # 580243 233

Department of Health
Bureau of Vital Statistics
Boise, Idaho

STATE OF IDAHO

State File No. 2992
County File No. 9701

County of CANYON 14

Marriage License

KNOW ALL MEN BY THIS CERTIFICATE: That any regularly ordained minister of the Gospel, authorized by the rites and usages of the church or denomination of Christians, Hebrews, or religious body of which he may be a member, or any judge or Justice of the Peace, or competent officer to whom this may come, he not knowing of any lawful impediments thereto, is hereby authorized and empowered to solemnize the rites of Matrimony between:

GROOM 2-558		AND	BRIDE 2-555	
1. Full Name	STANLEY ARTHUR MURRELL 05		9. Full Name	SHERRY LEE UPHAM 05
2. Address:	SUSANVILLE (City) LASSEN (County) CALIFORNIA (State)		10. Address:	SUSANVILLE (City) LASSEN (County) CALIFORNIA (State)
3. Age 20	4. Color or Race W	5. Single S 6. Widowed 7. Divorced	11. Age 22	12. Color or Race W 13. Single X 14. Widowed 15. Divorced
8. Birthplace: City	Alh[illegible]	State Calif.	16. Maiden Name if previously married	
			17. Birthplace: City	Great Falls State Montana

And to certify the same to said parties, or either of them under his hand and seal, in his ministerial or official capacity, and thereupon he is required to deliver this copy to the parties so married.

IN TESTIMONY WHEREOF, I have hereunto set my hand and affixed my official seal, at Caldwell, Canyon County, Idaho, this 16 th day of April, A. D. 19 66

S. S. Foote
Recorder

Deputy

STATE OF IDAHO COUNTY RECORDER COUNTY OF CANYON

Marriage Certificate

I, John W. Simon, a Justice of the Peace residing at Caldwell, in the county of Canyon in the State of Idaho do certify that, in accordance with the authority on me conferred by the above license, I did on this 16th day of April, in the year A. D. 19 66 at Caldwell in the County of Canyon 14, in the State of Idaho, solemnize the rites of matrimony between Stanley Arthur Murrell of Susanville in the County of Lassen, of the State of California and Sherry Lee Upham of Susanville, in the County of Lassen of the State of California, in the presence of Scotty Brown and Dave Johnson

WITNESS My Hand at the County aforesaid, this 16th day of April, A. D. 1966

In the presence of:
Scott E. Brown
and David L. Johnson

John W. Simon

Date received by County Recorder APR 19 1966; Signature S. S. FOOTE

Recorded 45, Page 233 Date Received by State Registrar MAY 19 1966
County Recorder; Book

(Use typewriter and/or black ink)

Officiant should send this copy back to the County Recorder immediately.

DH 61-027

580243

Stanley Arthur Murrell

&

Sherry Lee Upham

Mar. Lic.

Recorded	
Compared	
Ind. - Direct	F.M.
Ind. - Reverse	F.M.
Bk. & Pg. D.	F.M.
Bk. & Pg. R.	F.M.
Assigned	

STATE OF IDAHO } ss.
County of Canyon }

I hereby certify that this instrument was filed for record at the request of

John W. Gunn

April 19, 1966

at 32 minutes past 8 o'clock a.m. in my office, and duly recorded in book

45 of Mar. Lic.

at page 233

S. S. [illegible],
Ex Officio [illegible]

by Lavona Sayre

Fee $

77/3

580287 237

Department of Health
Bureau of Vital Statistics
Boise, Idaho

STATE OF IDAHO

State File No. 2993
County File No. 9702

County of 14

Marriage License

KNOW ALL MEN BY THIS CERTIFICATE: That any regularly ordained minister of the Gospel, authorized by the rites and usages of the church or denomination of Christians, Hebrews, or religious body of which he may be a member, or any judge or Justice of the Peace, or competent officer to whom this may come, he not knowing of any lawful impediments thereto, is hereby authorized and empowered to solemnize the rites of Matrimony between:

GROOM 2-555 AND **BRIDE** 2-555

1. Full Name: Ranny Dee Savage
2. Address: Union (City) Union (County) Oregon (State) 38
3. Age 32 4. Color or Race W 5. Single 6. Widowed 7. Divorced X
8. Birthplace: City Union State Oregon /

9. Full Name: Susan Ann Johnson
10. Address: Union (City) Union (County) Oregon (State) 38
11. Age 27 12. Color or Race W 13. Single 14. Widowed 15. Divorced X
16. Maiden Name if previously married: Susan Ann Berger
17. Birthplace: City Sioux City State Iowa /

And to certify the same to said parties, or either of them under his hand and seal, in his ministerial or official capacity, and thereupon he is required to deliver this copy to the parties so married.

IN TESTIMONY WHEREOF, I have hereunto set my hand and affixed my official seal, at Caldwell, Canyon County, Idaho, this 18th day of April, A. D. 19 66.

S. S. FOOTE
Recorder
Ruth Miller
Deputy

Marriage Certificate

I, W. B. Crooker & Sarah E. Crooker residing at Nampa, in the county of Canyon in the State of Idaho do certify that, in accordance with the authority on me conferred by the above license, I did on this 18 day of April 1966, in the year A. D. 19 66 at Nampa in the County of Canyon 142 /, in the State of Idaho, solemnize the rites of matrimony between Ranny Savage of Union Ore in the County of Union, of the State of Oregon Union and Susan Johnson of Union, in the County of Union of the State of Oregon, in the presence of Enid Dorsett and O C Dorsett

WITNESS My Hand at the County aforesaid, this 18th day of April, A. D. 19 66

In the presence of:
O C Dorsett
and Enid Dorsett

W B Crooker Sarah E. Crooker

Date received by County Recorder APR 20 1966; Signature S. S. FOOTE

Recorded, County Recorder; Book 15, Page 237; Date Received by State Registrar MAY 19 1966

DH 61-027

(Use typewriter and/or black ink)

Officiant should send this copy back to the County Recorder immediately.

580287

Ranny Dee Savage

&

Susan Ann Johnson

Mar. Lic.

Recorded	
Compared	
Ind. Direct	F.M.
Ind. Reverse	F.M.
Bk. & Pg. D.	F.M.
Bk. & Pg. R.	F.M.
Assigned	
Released	

STATE OF IDAHO }
County of Canyon } ss.

I hereby certify that this instrument was filed for record at the request of

W.B. & Sarah E. Crooker

APR 20 1966

at 32 minutes past 8 o'clock A.M. in my office, and duly recorded in book 45 of Mar Lic.

at page 237

By Lavona Sayre

Fee $

7/35

INSTRUMENT NO. 580279 235

Department of Health
Bureau of Vital Statistics
Boise, Idaho

STATE OF IDAHO

State File No. 2994
County File No. 9706

County of Canyon 14

Marriage License

KNOW ALL MEN BY THIS CERTIFICATE: That any regularly ordained minister of the Gospel, authorized by the rites and usages of the church or denomination of Christians, Hebrews, or religious body of which he may be a member, or any judge or Justice of the Peace, or competent officer to whom this may come, he not knowing of any lawful impediments thereto, is hereby authorized and empowered to solemnize the rites of Matrimony between:

GROOM		AND	BRIDE	
1. Full Name	Clark Edwin Medlin 2-555		9. Full Name	Beryl Longshaw 2-555
2. Address:	Springfield (City) Lane (County) Oregon (State) 38		10. Address:	Springfield (City) Lane (County) Oregon (State) 38
3. Age	25		11. Age	23
4. Color or Race	W		12. Color or Race	W
5. Single			13. Single	
6. Widowed			14. Widowed	
7. Divorced	X		15. Divorced	X
8. Birthplace: City	Robbinsville State North Carolina		16. Maiden Name if previously married	Beryl Allen
			17. Birthplace: City	Bungay State XXX England

STATE OF IDAHO COUNTY OF CANYON RECORDER

And to certify the same to said parties, or either of them under his hand and seal, in his ministerial or official capacity, and thereupon he is required to deliver this copy to the parties so married.

IN TESTIMONY WHEREOF, I have hereunto set my hand and affixed my official seal, at Caldwell, Canyon County, Idaho, this 19 day of April, A. D. 19 66.

S. S. FOOTE
Recorder

Alleene Morgan
Deputy

Marriage Certificate

I, John W. Gunn, a Justice of the Peace residing at Caldwell, in the county of Canyon in the State of Idaho do certify that, in accordance with the authority on me conferred by the above license, I did on this 19th day of April, in the year A. D. 1966 at Caldwell in the County of Canyon 14, in the State of Idaho, solemnize the rites of matrimony between Clark Edwin Medlin of Springfield in the County of Lane, of the State of Oregon and Beryl Longshaw of Springfield, in the County of Lane of the State of Oregon, in the presence of Pauline Page and Sanford Smart

WITNESS My Hand at the County aforesaid, this 19th day of April, A. D. 1966

In the presence of:
Sanford Jo Smart
and Pauline Page

John W. Gunn

Date received by County Recorder APR 19 1966; Signature S. S. FOOTE CANYON COUNTY; Recorded 45, Page 235 Date Received by State Registrar MAY 19 1966

DH 61-027

(Use typewriter and/or black ink)

Officiant should send this copy back to the County Recorder immediately.

580279

Clark Edwin Medlin

&

Beryl Longshaw

Mar. Lic.

Recorded	
Compared	
Ind. Direct	F.M.
Ind. Reverse	F.M.
Bk. & Pg. D.	F.M.
Bk. & Pg. R.	F.M.
Assigned	
Released	

STATE OF IDAHO }
County of Canyon } ss.

I hereby certify that this instrument was filed for record at the request of

John W. Gunn

APR 19 1968

at 8 minutes past 2 o'clock P M in my office, and duly recorded in book 45 of Mar. Lic. at page 235

S. S. [illegible]
Ex Officio Recorder

By Lavona Sayre, Deputy

Fee $ [illegible]

41/33

INSTRUMENT # 580340 238

Department of Health
Bureau of Vital Statistics
Boise, Idaho

STATE OF IDAHO

State File No. 2995
County File No. 9708

(Use typewriter and/or black ink)

County of Canyon 14

Marriage License

KNOW ALL MEN BY THIS CERTIFICATE: That any regularly ordained minister of the Gospel, authorized by the rites and usages of the church or denomination of Christians, Hebrews, or religious body of which he may be a member, or any judge or Justice of the Peace, or competent officer to whom this may come, he not knowing of any lawful impediments thereto, is hereby authorized and empowered to solemnize the rites of Matrimony between:

GROOM		BRIDE
1. Full Name	Renas Lee Bennett 1-142	9. Full Name Ruth Geraldine Brunett
2. Address:	Nampa (City) Canyon (County) Idaho (State) 13	10. Address: Nampa (City) Canyon (County) Idaho (State) 13
3. Age	43	11. Age 42
4. Color or Race	W	12. Color or Race W
5. Single		13. Single
6. Widowed		14. Widowed
7. Divorced	X	15. Divorced X
8. Birthplace: City	Edenton State No. Car.	16. Maiden Name if previously married Ruth Geraldine Murphy
		17. Birthplace: City Middleton State Idaho

And to certify the same to said parties, or either of them under his hand and seal, in his ministerial or official capacity, and thereupon he is required to deliver this copy to the parties so married.

IN TESTIMONY WHEREOF, I have hereunto set my hand and affixed my official seal, at Caldwell, Canyon County, Idaho, this 19th day of April, A. D. 19 66.

S. S. FOOTE
Recorder
Ruth Miller
Deputy

Marriage Certificate

I, John W. Gunn, a Justice of the Peace residing at Caldwell, in the county of Canyon in the State of Idaho do certify that, in accordance with the authority on me conferred by the above license, I did on this 19th day of April, in the year A. D. 19 66 at Caldwell in the County of Canyon 14, in the State of Idaho, solemnize the rites of matrimony between Renas Lee Bennett of Nampa in the County of Canyon, of the State of Idaho and Ruth Geraldine Brunett of Nampa, in the County of Canyon of the State of Idaho, in the presence of Virginia Kimbro and Herb Kimbro

WITNESS My Hand at the County aforesaid, this 19th day of April, A. D. 19 66

In the presence of:
Virginia Kimbro
and Herb Kimbro

John W. Gunn

Date received by County Recorder APR 20 1966; Signature S. S. FOOTE County Recorder; Recorded Book 45 Page 235; Date Received by State Registrar MAY 19 1966

Officiant should send this copy back to the County Recorder immediately.

DH 61-027

580340

Renas Lee Bennett
&
Ruth Geraldine
Brunett.

Mar. Lic.

Recorded	
Compared	
Ind. Direct	F.M.
Ind. Reverse	F.M.
Bk. & Pg. D.	F.M.
Bk. & Pg. R.	F.M.
Assigned	
Released	

STATE OF IDAHO } ss.
County of Canyon }

I hereby certify that this instrument was filed for record at the request of

John W. Gunn

APR 20 1966

at 46 minutes [illegible] 1 [illegible] P

in my office [illegible]

45 of Mar. Lic.

at page [illegible]

[illegible]

By Lavona Sayre

Fee $

91/61

INSTRUMENT NO. 580514 248

Department of Health
Bureau of Vital Statistics
Boise, Idaho

STATE OF IDAHO

State File No. 2996
County File No. 3707

County of Canyon 14

Marriage License

KNOW ALL MEN BY THIS CERTIFICATE: That any regularly ordained minister of the Gospel, authorized by the rites and usages of the church or denomination of Christians, Hebrews, or religious body of which he may be a member, or any judge or Justice of the Peace, or competent officer to whom this may come, he not knowing of any lawful impediments thereto, is hereby authorized and empowered to solemnize the rites of Matrimony between:

GROOM 1-142		BRIDE 1-142	
1. Full Name	Howard Bert Gilbert	9. Full Name	Brenda Joyce Myers
2. Address: City / County / State	Nampa / Canyon / Idaho 13	10. Address: City / County / State	Nampa / Canyon / Idaho 13
3. Age 18 4. Color or Race W 5. Single X 6. Widowed 7. Divorced		11. Age 16 12. Color or Race W 13. Single X 14. Widowed 15. Divorced	
8. Birthplace: City / State	Soda Springs / Idaho /	16. Maiden Name if previously married	
		17. Birthplace: City / State	Fresno / Calif. /

And to certify the same to said parties, or either of them under his hand and seal, in his ministerial or official capacity, and thereupon he is required to deliver this copy to the parties so married.

IN TESTIMONY WHEREOF, I have hereunto set my hand and affixed my official seal, at Caldwell, Canyon County, Idaho, this 19th day of April, A. D. 19 66.

S. S. FOOTE
Recorder
Ruth Miller
Deputy

Marriage Certificate

I, Milton B. Minor, a Bishop / residing at Nampa, in the county of Canyon in the State of Idaho do certify that, in accordance with the authority on me conferred by the above license, I did on this 20th day of April, in the year A. D. 19 66 at Nampa, Idaho in the County of Canyon 1-42 in the State of Idaho, solemnize the rites of matrimony between Howard Bert Gilbert of Nampa, Idaho in the County of ~~Canyon~~ Idaho of the State of and Brenda Joyce Myers of Wilder, in the County of Canyon of the State of Idaho, in the presence of David P. Brown and Patsy Finley

WITNESS My Hand at the County aforesaid, this 20th day of April, A. D. 19 66

In the presence of:
David P Brown
and Patsy Finley

Bishop Milton B Minor

Date received by County Recorder APR 25 19 6 Signature S. S. Foote County Recorder; Recorded Book 45 Page 248; Date Received by State Registrar MAY 19 1966

(Use typewriter and/or black ink)

Officiant should send this copy back to the County Recorder immediately.

DH 61-027

580514

Howard Bert Gilbert

&

Brenda Joyce Myers

Mar. Lic.

Recorded	
Compared	
Ind.-Direct	JP
Ind.-Reverse	JP
Bk. & Pg. D.	JP
Bk. & Pg. R.	JP
Assigned	
Released	

STATE OF IDAHO } ss.
County of Canyon

I hereby certify that this instrument was filed for record at the request of

Bishop Milton B. Minor

APR 25 1966

at 54 [illegible] P.M.

in my office, and duly recorded in book

45 of Mar Lic.

at page 248

S. S. FOOTE,
Ex Officio Recorder

By Lovona Sayre, Deputy

Fee $

47/97

INSTRUMENT NO. 580409 242

Department of Health
Bureau of Vital Statistics
Boise, Idaho

STATE OF IDAHO

State File No. 2997
County File No. 9703

County of Canyon 14

Marriage License

KNOW ALL MEN BY THIS CERTIFICATE: That any regularly ordained minister of the Gospel, authorized by the rites and usages of the church or denomination of Christians, Hebrews, or religious body of which he may be a member, or any judge or Justice of the Peace, or competent officer to whom this may come, he not knowing of any lawful impediments thereto, is hereby authorized and empowered to solemnize the rites of Matrimony between:

GROOM 1-370 AND BRIDE

1. Full Name Cesar Augusto Ramirez
2. Address: Marsing (City) Owyhee (County) Idaho (State) 13
3. Age 21 4. Color or Race / 5. Single X 6. Widowed 7. Divorced
8. Birthplace: City Reynosa Tamps State Mexico 2

9. Full Name Socorro Esparza 1-370
10. Address: Marsing (City) Owyhee (County) Idaho (State) 13
11. Age 21 12. Color or Race / 13. Single X 14. Widowed 15. Divorced
16. Maiden Name if previously married
17. Birthplace: City Saltillo Coach State Mexico 2

And to certify the same to said parties, or either of them under his hand and seal, in his ministerial or official capacity, and thereupon he is required to deliver this copy to the parties so married.

IN TESTIMONY WHEREOF, I have hereunto set my hand and affixed my official seal, at Caldwell, Canyon County, Idaho, this 18th day of April, A. D. 19 66.

S. S. FOOTE
Recorder

Ruth Miller
Deputy

Marriage Certificate

I, Faye Neel, a Justice of the Peace residing at Marsing, in the county of Owyhee in the State of Idaho do certify that, in accordance with the authority on me conferred by the above license, I did on this 20 day of April, in the year A. D. 19 66 at Marsing in the County of Owyhee 370, in the State of Idaho, solemnize the rites of matrimony between Cesar Augusto Ramirez of Marsing in the County of Owyhee, of the State of Idaho and Socorro Esparaza of Marsing, in the County of Owyhee of the State of Idaho, in the presence of Arnoldo Salazar and Enedina Salazar

WITNESS My Hand at the County aforesaid, this 20th day of April, A. D. 19 66

In the presence of:
Arnoldo Salazar
and Enedina O. Salazar

Faye Neel

Date received by County Recorder APR 22 1966; Signature S. S. FOOTE LAVONA SAYRE, DEPUTY County Recorder; Recorded Book 45, Page 242; Date Received by State Registrar MAY 19 1966

DH 61-027

(Use typewriter and/or black ink)

Officiant should send this copy back to the County Recorder immediately.

580409

Cesar Augusto Ramirez
&
Socorro Esparza
Mar Lic.

Recorded	
Compared	
Ind.-Direct	Bm
Ind.-Reverse	Bm
& Pg. D.	Bm
& Pg. R.	Bm
gned	
ssed	

STATE OF IDAHO
County of Canyon } ss.

I hereby certify that this instrument was filed for record at the request of

Faye Neel

APR 22 1966

at 33 minutes past 8 o'clock A.M. in my office, and duly recorded in book 45 of Mar Lic. at page 242

S. S. POOTE,
Ex Officio Recorder

By Lavona Sayre

Fee $

3/17

249

Department of Health
Bureau of Vital Statistics
Boise, Idaho

INSTRUMENT NO. 306522

STATE OF IDAHO

State File No. 2998
County File No. 9709

County of Canyon 14

Marriage License

KNOW ALL MEN BY THIS CERTIFICATE: That any regularly ordained minister of the Gospel, authorized by the rites and usages of the church or denomination of Christians, Hebrews, or religious body of which he may be a member, or any judge or Justice of the Peace, or competent officer to whom this may come, he not knowing of any lawful impediments thereto, is hereby authorized and empowered to solemnize the rites of Matrimony between:

GROOM		BRIDE	
1. Full Name	James Clifford Smith 1-142	9. Full Name	Aleta Jean Soward 1-142
2. Address: City	Nampa	10. Address: City	Nampa
County	Canyon	County	Canyon
State	Idaho 13	State	Idaho 13
3. Age	22	11. Age	22
4. Color or Race	W	12. Color or Race	W
5. Single	X	13. Single	X
6. Widowed		14. Widowed	
7. Divorced		15. Divorced	
8. Birthplace: City	St. Cloud	16. Maiden Name if previously married	
State	Minnesota	17. Birthplace: City	Longview
		State	Washington

STATE OF IDAHO COUNTY OF CANYON RECORDER

And to certify the same to said parties, or either of them under his hand and seal, in his ministerial or official capacity, and thereupon he is required to deliver this copy to the parties so married.

IN TESTIMONY WHEREOF, I have hereunto set my hand and affixed my official seal, at Caldwell, Canyon County, Idaho, this 20 day of April, A. D. 1966.

S. S. FOOTE
Recorder

Allene Morgan
Deputy

Marriage Certificate

I, Harold W. Kiemel, an Ordained Elder residing at Nampa, in the county of Canyon in the State of Idaho do certify that, in accordance with the authority on me conferred by the above license, I did on this 21st day of April, in the year A. D. 1966 at Nampa in the County of Canyon 142, in the State of Idaho, solemnize the rites of matrimony between James Clifford Smith of Nampa in the County of Canyon, of the State of Idaho and Aleta Jean Soward of Nampa, in the County of Canyon of the State of Idaho, in the presence of Samuel A. Fluetsch and Marilyn Cavin

WITNESS My Hand at the County aforesaid, this 21st day of April, A. D. 1966

In the presence of:
Samuel A. Fluetsch
and Marilyn Cavin

Harold W. Kiemel

Date received by County Recorder APR 26 1966; Signature S. S. FOOTE By Allene Morgan Deputy

Recorded County Recorder; Book 45, Page 249; Date Received by State Registrar MAY 19 1966

DH 61-027

(Use typewriter and/or black ink)

Officiant should send this copy back to the County Recorder immediately.

589522

James Clifford Smith

to

Aleta Jean Seward

Mar Lic

Recorded	
Compared	
Ind.-Direct	
Ind.-Reverse	
Bk. & Pg. D.	
Bk. & Pg. R.	
Assigned	
Released	

STATE OF IDAHO }
County of Canyon } ss.

I hereby certify that this instrument was filed for record at the request of

Harold W. Kiemele

APR 26 1966

at 32 minutes past 8 o'clock A.M. in my office, and duly recorded in book

45 of Mar Lic

at page 249

S. S. FOOTE,
Ex Officio Recorder

By Eileene Morgan, Deputy

Fee $ —

9/51

INSTRUMENT NO. 580513 247

Department of Health
Bureau of Vital Statistics
Boise, Idaho

STATE OF IDAHO

State File No. 2999
County File No. 9710

County of Canyon 14

Marriage License

KNOW ALL MEN BY THIS CERTIFICATE: That any regularly ordained minister of the Gospel, authorized by the rites and usages of the church or denomination of Christians, Hebrews, or religious body of which he may be a member, or any judge or Justice of the Peace, or competent officer to whom this may come, he not knowing of any lawful impediments thereto, is hereby authorized and empowered to solemnize the rites of Matrimony between:

GROOM 2-555		BRIDE 2-555
1. Full Name	Jerry Lester Downard	9. Full Name Virginia Arlene Shelley
2. Address: City	Eugene	10. Address: City Eugene
County	Lane	County Lane
State	Oregon 38	State Oregon 38
3. Age 19	4. Color or Race W 5. Single X 6. Widowed 7. Divorced	11. Age 19 12. Color or Race W 13. Single X 14. Widowed 15. Divorced
8. Birthplace: City	Baxter Springs State Kansas	16. Maiden Name if previously married
		17. Birthplace: City Eugene State Oregon

And to certify the same to said parties, or either of them under his hand and seal, in his ministerial or official capacity, and thereupon he is required to deliver this copy to the parties so married.

IN TESTIMONY WHEREOF, I have hereunto set my hand and affixed my official seal, at Caldwell, Canyon County, Idaho, this 21 day of April, A. D. 1966.

S. S. FOOTE *Recorder*
Ruth Miller *Deputy*

Marriage Certificate

I, Helen Frye, a Justice of the Peace residing at Homedale, in the county of Owyhee in the State of Idaho do certify that, in accordance with the authority on me conferred by the above license, I did on this 21 day of APRIL, in the year A. D. 1966 at Homedale in the County of Owyhee 370, in the State of Idaho, solemnize the rites of matrimony between Jerry Lester Downard of Eugene in the County of Lane, of the State of Oregon and Virginia Arlene Shelley of Eugene, in the County of Lane of the State of Oregon, in the presence of Gerald E. Shelley and Viola Shelley

WITNESS My Hand at the County aforesaid, this 21 day of April, A. D. 1966

In the presence of:
Gerald E Shelley
and Viola Shelley

Helen Frye

Date received by County Recorder APR 25 1966; Signature S. S. FOOTE LAVONA [illegible] DEPUTY

Recorded 45, Page 247; County Recorder; Book; Date Received by State Registrar MAY 19 1966

(Use typewriter and/or black ink)

Officiant should send this copy back to the County Recorder immediately.

DH 61-027

580513

Jerry Lester Dawnard

&

Virginia Arlene Shelley

Mar. Lic.

Recorded	
Compared	
Ind. - Direct	
Ind. - Reverse	
Bk. & Pg. D.	
Bk. & Pg. R.	
Assigned	
Released	

STATE OF IDAHO }
County of Canyon } ss.

I hereby certify that this instrument was filed for record at the request of

Helen Frye

APR 25 1966

at 52 minutes past 1 P. M.

in my office, and duly recorded

45 of Mar Lic.

at page 247

Lavona Sayer

Fee $ —

35/31

INSTRUMENT NO. 580481 245

Department of Health
Bureau of Vital Statistics
Boise, Idaho

STATE OF IDAHO

State File No. 3000
County File No. 9704

County of Canyon 14

Marriage License

KNOW ALL MEN BY THIS CERTIFICATE: That any regularly ordained minister of the Gospel, authorized by the rites and usages of the church or denomination of Christians, Hebrews, or religious body of which he may be a member, or any judge or Justice of the Peace, or competent officer to whom this may come, he not knowing of any lawful impediments thereto, is hereby authorized and empowered to solemnize the rites of Matrimony between:

GROOM 1-141		AND	BRIDE 1-142	
1. Full Name	Terry Delbert Johnson		9. Full Name	Carol Ann Luster
2. Address:	Caldwell (City) Canyon (County) Idaho (State) 13		10. Address:	Nampa (City) Canyon (County) Idaho (State) 13
3. Age	20		11. Age	21
4. Color or Race	W		12. Color or Race	W
5. Single	X		13. Single	X
6. Widowed			14. Widowed	
7. Divorced			15. Divorced	
8. Birthplace: City	Nampa State Idaho		16. Maiden Name if previously married	
			17. Birthplace: City	Boise State Idaho

And to certify the same to said parties, or either of them under his hand and seal, in his ministerial or official capacity, and thereupon he is required to deliver this copy to the parties so married.

IN TESTIMONY WHEREOF, I have hereunto set my hand and affixed my official seal, at Caldwell, Canyon County, Idaho, this 18 day of April, A. D. 19 66.

S. S. FOOTE
Recorder

Arleene Morgan
Deputy

Marriage Certificate

I, LEO W. REED, a Baptist Minister residing at Nampa, in the county of Canyon in the State of Idaho do certify that, in accordance with the authority on me conferred by the above license, I did on this 22nd day of April, in the year A. D. 1966 at Nampa in the County of Canyon 142, in the State of Idaho, solemnize the rites of matrimony between Terry Delbert Johnson of Caldwell in the County of Canyon, of the State of Idaho and Carol Ann Luster of Nampa, in the County of Canyon of the State of Idaho, in the presence of Marlene Luster and Duskin Johnson

WITNESS My Hand at the County aforesaid, this twenty-second day of April, A. D. 19 66

In the presence of:

Marlene Luster

and Duskin Johnson

Leo W. Reed

Date received by County Recorder APR 25 1966 Signature S. S. FOOTE LAVONA SAYRE, DEPUTY County Recorder; Recorded Book 45, Page 24 S.; Date Received by State Registrar MAY 19 1966

(Use typewriter and/or black ink)

Officiant should send this copy back to the County Recorder immediately.

DH 61-027

589481

Terry Delbert Johnson
&
Carol Ann Lester
Mar. Lic.

Recorded	
Compared	
Ind. - Direct	
Ind. - Reverse	
Bk. & Pg. D.	
Bk. & Pg. R.	
Assigned	
Released	

STATE OF IDAHO } ss.
County of Canyon }

I hereby certify that this instrument was filed for record at the request of

Les W. Reed

APR 25 1966

at 22 minutes past 9 o'clock a.M. in my office, and duly recorded in book

45 of Mar. Lic.

at page 245

S. S. FOOTE,
Ex Officio Recorder

By Lavona Sayer

Fee $ ——

29/39

INSTRUMENT NO. 580683 254

Department of Health
Bureau of Vital Statistics
Boise, Idaho

STATE OF IDAHO

State File No. 3001
County File No. 9687

(Use typewriter and/or black ink)

County of Canyon 14

Marriage License

KNOW ALL MEN BY THIS CERTIFICATE: That any regularly ordained minister of the Gospel, authorized by the rites and usages of the church or denomination of Christians, Hebrews, or religious body of which he may be a member, or any judge or Justice of the Peace, or competent officer to whom this may come, he not knowing of any lawful impediments thereto, is hereby authorized and empowered to solemnize the rites of Matrimony between:

GROOM		AND	BRIDE	
1. Full Name	John D. Howell 1-381		9. Full Name	Juanita Cobb 1-141
2. Address:	Payette (City) Payette (County) Idaho (State) 13		10. Address:	Caldwell (City) Canyon (County) Idaho (State) 13
3. Age	69		11. Age	59
4. Color or Race	W		12. Color or Race	W
5. Single			13. Single	
6. Widowed	X		14. Widowed	X
7. Divorced			15. Divorced	
8. Birthplace: City	Storm Lake State Iowa		16. Maiden Name if previously married	Juanita Smith
			17. Birthplace: City	Jerico Springs State Missouri

And to certify the same to said parties, or either of them under his hand and seal, in his ministerial or official capacity, and thereupon he is required to deliver this copy to the parties so married.

IN TESTIMONY WHEREOF, I have hereunto set my hand and affixed my official seal, at Caldwell, Canyon County, Idaho, this 12th day of April, A. D. 19 66.

S. S. FOOTE
Recorder

Lavona Dayse
Deputy

Marriage Certificate

I, James McMillan, a Minister of the Gospel of Free Methodist Ch. residing at Rt. 6 Caldwell, in the county of Canyon in the State of Idaho do certify that, in accordance with the authority on me conferred by the above license, I did on this 24th day of April, in the year A. D. 19 66 at Rt. 4 Caldwell in the County of Canyon 140, in the State of Idaho, solemnize the rites of matrimony between John D. Howell of Payette in the County of Payette, of the State of Idaho and Juanita Cobb of Rt. 4 Caldwell, in the County of Canyon of the State of Idaho, in the presence of John E. Howell and Dona D. Howell

WITNESS My Hand at the County aforesaid, this 24th day of April, A. D. 19 66

In the presence of:
John E. Howell
and
Dona D Howell

James McMillan

Date received by County Recorder APR 29 1966; Signature S. S. FOOTE LAVONA DAYSE DEPUTY

Recorded County Recorder; Book 45, Page 254; Date Received by State Registrar MAY 19 1966

Officiant should send this copy back to the County Recorder immediately.

DH 61-027

22305

580683

John D. Howell

&

Juanita Cobb

Mar. Lic.

Compared	
Ind.-Direct	JP
Ind.-Reverse	JP
Bk. & Pg. D.	JP
Bk. & Pg. R.	JP
Assigned	
Released	

STATE OF IDAHO }
County of Canyon } ss.

I hereby certify that this instrument was filed for record at the request of James McMillan

APR 29 1966

at 58 minutes past 8 o'clock A M in my office, and duly recorded in book 45 of Mar Lic. at page 254

S. S. SCOTT,
Ex Officio Recorder

By Lavona Sayre, Deputy

Fee $

59/35

INSTRUMENT NO. 580482 246

Department of Health
Bureau of Vital Statistics
Boise, Idaho

STATE OF IDAHO

State File No. 3002
County File No. 9705

County of Canyon 14

Marriage License

KNOW ALL MEN BY THIS CERTIFICATE: That any regularly ordained minister of the Gospel, authorized by the rites and usages of the church or denomination of Christians, Hebrews, or religious body of which he may be a member, or any judge or Justice of the Peace, or competent officer to whom this may come, he not knowing of any lawful impediments thereto, is hereby authorized and empowered to solemnize the rites of Matrimony between:

GROOM 1-141 AND BRIDE 1-141

1. Full Name Ramiro G. Rodriquez
2. Address: Caldwell (City) Canyon (County) Idaho (State) 13
3. Age 19 4. Color or Race Spanish 5. Single X 6. Widowed 7. Divorced
8. Birthplace: City Ramones State Mexico

9. Full Name Mria Yolanda Lopez
10. Address: Caldwell (City) Canyon (County) Idaho (State) 13
11. Age 16 12. Color or Race Spanish 13. Single X 14. Widowed 15. Divorced
16. Maiden Name if previously married
17. Birthplace: City Eden State Texas

And to certify the same to said parties, or either of them under his hand and seal, in his ministerial or official capacity, and thereupon he is required to deliver this copy to the parties so married.

IN TESTIMONY WHEREOF, I have hereunto set my hand and affixed my official seal, at Caldwell, Canyon County, Idaho, this 19th day of April, A. D. 1966.

S. S. FOOTE
Recorder

Ruth Miller
Deputy

Marriage Certificate

I, John W. Gunn, a Justice of the Peace residing at Caldwell, in the county of Canyon in the State of Idaho do certify that, in accordance with the authority on me conferred by the above license, I did on this 24th day of April, in the year A. D. 1966 at Caldwell in the County of Canyon 14, in the State of Idaho, solemnize the rites of matrimony between Ramiro G Rodriquez of Caldwell in the County of Canyon, of the State of Idaho and Mria Yolanda Lopez of Caldwell, in the County of Canyon of the State of Idaho, in the presence of Reymundo Cedillo and Felipa Cedillo

WITNESS My Hand at the County aforesaid, this 24th day of April, A. D. 1966

In the presence of:

Reymundo Cedillo

and Felipa M Cedillo

John W. Gunn

Date received by County Recorder APR 25 1966; Signature S. S. FOOTE
LAVONA SAYRE, DEPUTY

Recorded County Recorder; Book 45 Page 246; Date Received by State Registrar MAY 19 1966

DH 61-027

(Use typewriter and/or black ink)

Officiant should send this copy back to the County Recorder immediately.

589482

Ramiro G. Rodriguez
&
Mira Yolanda Lopez
Mar. Lic.

Recorded	
Compared	
Ind.-Direct	JP
Ind.-Reverse	JP
Bk. & Pg. D.	JP
Bk. & Pg. R.	JP
Assigned	
Released	

STATE OF IDAHO } ss.
County of Canyon }

I hereby certify that this instrument was filed for record at the request of

John W. Gunn

APR 25 [illegible]

at 24 minutes past 9 o'clock A.M. in my office, and duly recorded in book 45 of Mar Lic at page 246

S. S. [illegible],
[illegible] Recorder

By Lavona Sayre, Deputy

Fee $

29/33

INSTRUMENT NO. 580570 250

Department of Health
Bureau of Vital Statistics
Boise, Idaho

STATE OF IDAHO

State File No. 3003
County File No. 9711

(Use typewriter and/or black ink)

County of Canyon 14

Marriage License

KNOW ALL MEN BY THIS CERTIFICATE: That any regularly ordained minister of the Gospel, authorized by the rites and usages of the church or denomination of Christians, Hebrews, or religious body of which he may be a member, or any judge or Justice of the Peace, or competent officer to whom this may come, he not knowing of any lawful impediments thereto, is hereby authorized and empowered to solemnize the rites of Matrimony between:

GROOM		AND	BRIDE
1. Full Name	Tommy Wray Tucker 2-555		9. Full Name: Betty Gail Sanders
2. Address:	Vale (City) Malheur (County) Oregon (State) 38		10. Address: Nyssa (City) Malheur (County) Oregon (State) 38
3. Age	20		11. Age 18
4. Color or Race	W		12. Color or Race W
5. Single	X		13. Single X
6. Widowed			14. Widowed
7. Divorced			15. Divorced
8. Birthplace: City	Ontario State Oregon		16. Maiden Name if previously married
			17. Birthplace: City Nampa State Idaho

STATE OF IDAHO COUNTY OF CANYON RECORDER

And to certify the same to said parties, or either of them under his hand and seal, in his ministerial or official capacity, and thereupon he is required to deliver this copy to the parties so married.

IN TESTIMONY WHEREOF, I have hereunto set my hand and affixed my official seal, at Caldwell, Canyon County, Idaho, this 22 day of April, A. D. 19 66.

S. S. FOOTE
Recorder

Aleene Morgan
Deputy

Marriage Certificate

I, Lee Wm Upshaw, a Minister of The Gospel residing at Parma, in the county of Canyon in the State of Idaho do certify that, in accordance with the authority on me conferred by the above license, I did on this 25th day of April, in the year A. D. 19 66 at Parma in the County of Canyon 140, in the State of Idaho, solemnize the rites of matrimony between Tommy Wray Tucker of Vale in the County of Malheur, of the State of Oregon and Betty Gail Sanders of Nyssa, in the County of Malheur of the State of Oregon, in the presence of Kay Rodriguez and William J. Bransff

WITNESS My Hand at the County aforesaid, this 25th day of April, A. D. 19 66

In the presence of:

Kay Rodriguez
and William J. Bransff

Lee Wm Upshaw

Officiant should send this copy back to the County Recorder immediately.

Date received by County Recorder APR 26 1966; Signature S. S. FOOTE By Aleene Morgan

Recorded County Recorder; Book 45, Page 250; Date Received by State Registrar MAY 19 1966

DH 61-027

580570

Tommy Wray Tucker

to

Betty Gail Sanders

mar Lee

Recorded	
Compared	
Ind. - Direct	
Ind. - Reverse	
Bk. & Pg. D.	
Bk. & Pg. R.	
Signed	
Mailed	

STATE OF IDAHO }
County of Canyon } ss.

I hereby certify that this instrument was filed for record at the request of

Lee Wm Upshaw

APR 26 1966

at 18 minutes past 2 o'clock PM in my office, and duly recorded in book 45 of Mtge Lees at page 250

S. S. FOOTE,
Ex Officio Recorder

By Eileene Morgan, Deputy

Fee $

55
5

INSTRUMENT NO. 580573 251

Department of Health
Bureau of Vital Statistics
Boise, Idaho

STATE OF IDAHO

State File No. 3004
County File No. 9713

County of Caldwell 14

Marriage License

KNOW ALL MEN BY THIS CERTIFICATE: That any regularly ordained minister of the Gospel, authorized by the rites and usages of the church or denomination of Christians, Hebrews, or religious body of which he may be a member, or any judge or Justice of the Peace, or competent officer to whom this may come, he not knowing of any lawful impediments thereto, is hereby authorized and empowered to solemnize the rites of Matrimony between:

GROOM 2-555 AND BRIDE 2-555

1. Full Name Morris Harold Gates
2. Address: Eugene (City) Lane (County) Oregon (State) 38
3. Age 18 4. Color or Race W 5. Single X 6. Widowed 7. Divorced
8. Birthplace: City Eugene State Oregon

9. Full Name Jeannine Ann Heft
10. Address: Eugene (City) Lane (County) Oregon (State) 38
11. Age 18 12. Color or Race W 13. Single X 14. Widowed 15. Divorced
16. Maiden Name if previously married
17. Birthplace: City Chicago State Illinois

And to certify the same to said parties, or either of them under his hand and seal, in his ministerial or official capacity, and thereupon he is required to deliver this copy to the parties so married.

IN TESTIMONY WHEREOF, I have hereunto set my hand and affixed my official seal, at Caldwell, Canyon County, Idaho, this 25 day of April, A. D. 1966.

S. S. FOOTE
Recorder

Pauline Morgan
Deputy

STATE OF IDAHO COUNTY RECORDER STATE OF CANYON

Marriage Certificate

I, Rev. Walden A. Askren, a minister of the Gospel residing at Caldwell, in the county of Canyon in the State of Idaho do certify that, in accordance with the authority on me conferred by the above license, I did on this 25th day of April, in the year A. D. 1966 at Caldwell in the County of Canyon 141, in the State of Idaho, solemnize the rites of matrimony between Morris Harold Gates of Eugene, Oregon in the County of Lane, of the State of Oregon and Jeannine Ann Heft of Eugene, in the County of Lane of the State of Oregon, in the presence of Pauline Askren and Charles Billings

WITNESS My Hand at the County aforesaid, this 25th day of April, A. D. 1966

In the presence of:
Pauline M. Askren
and Charles A. Billings

Rev. Walden A. Askren

Date received by County Recorder APR 27 1966; Signature S. S. FOOTE LAVONA SAYRE, DEPUTY County Recorder; Recorded Book 50, Page 251; Date Received by State Registrar MAY 19 1966

DH 61-027

(Use typewriter and/or black ink)

Officiant should send this copy back to the County Recorder immediately.

360573

Morris Harold Gates

&

Jeannine Ann Heft.

Mar. Lic.

Recorded	
Compared	
Ind. - Direct	
Ind. - Reverse	
Bk. & Pg. D.	
Bk. & Pg. R.	
Assigned	
Released	

STATE OF IDAHO }
County of Canyon } ss.

I hereby certify that this instrument was filed for record at the request of

Rev. Walden A. Askren

APR 27 1966

at 32 minutes past 8 o'clock A.M. in my office, and duly recorded in book

45 of Mar. Lic.

at page 251

S. S. FOOTE,
Ex Officio Recorder

By Lavona Hayes, Deputy

Fee $ —

7/25

INSTRUMENT NO. 580660 252

Department of Health
Bureau of Vital Statistics
Boise, Idaho

STATE OF IDAHO

State File No. 3005
County File No. 9715

County of Canyon 14

Marriage License

KNOW ALL MEN BY THIS CERTIFICATE: That any regularly ordained minister of the Gospel, authorized by the rites and usages of the church or denomination of Christians, Hebrews, or religious body of which he may be a member, or any judge or Justice of the Peace, or competent officer to whom this may come, he not knowing of any lawful impediments thereto, is hereby authorized and empowered to solemnize the rites of Matrimony between:

GROOM 1-141 AND 1-141 BRIDE

1. Full Name Gerald Wayne Colley
2. Address: Caldwell (City) Canyon (County) Idaho (State) 13
3. Age 16 4. Color or Race W 5. Single X 6. Widowed 7. Divorced
8. Birthplace: City Nampa State Idaho

9. Full Name Vicki Jo Garland
10. Address: Caldwell (City) Canyon (County) Idaho (State) 13
11. Age 16 12. Color or Race W 13. Single X 14. Widowed 15. Divorced
16. Maiden Name if previously married
17. Birthplace: City Caldwell State Idaho

And to certify the same to said parties, or either of them under his hand and seal, in his ministerial or official capacity, and thereupon he is required to deliver this copy to the parties so married.

IN TESTIMONY WHEREOF, I have hereunto set my hand and affixed my official seal, at Caldwell, Canyon County, Idaho, this 26th day of April, A. D. 19 66.

S. S. FOOTE
Recorder

Ruth Miller
Deputy

Marriage Certificate

I, John W. Gunn, a Justice of the Peace residing at Caldwell, in the county of Canyon in the State of Idaho do certify that, in accordance with the authority on me conferred by the above license, I did on this 26th day of April, in the year A. D. 19 66 at Caldwell in the County of Canyon 141, in the State of Idaho, solemnize the rites of matrimony between Gerald Wayne Colley of Caldwell in the County of Canyon, of the State of Idaho and Vicki Jo Garland of Caldwell, in the County of Canyon of the State of Idaho, in the presence of Betty Colley and Gene Colley

WITNESS My Hand at the County aforesaid, this 26th day of April, A. D. 19 66

In the presence of:

Gene Colley

and Betty Ann Colley

John W. Gunn

Date received by County Recorder APR 28 1966; Signature S. S. FOOTE LAVONA SAYRE DEPUTY

Recorded County Recorder; Book 45, Page 252; Date Received by State Registrar MAY 19 1966

DH 61-027

(Use typewriter and/or black ink)

Officiant should send this copy back to the County Recorder immediately.

580660

Gerald Wayne Colley

&

Vicki Jo Garland

May Lic

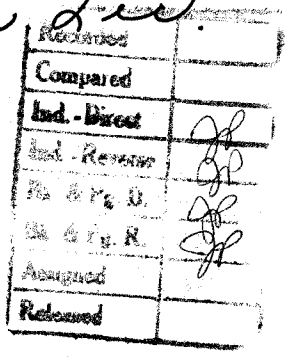

STATE OF IDAHO }
County of Canyon } ss.

I hereby certify that this instrument was filed for record at the request of

John W. Gunn

APR 28 1966

at 14 minutes past 1 o'clock P M
In my office, and duly recorded in book
45 of May Lic
at page 252

S. S. FOOTE,
Ex Officio Recorder

Lavona Hayes Deputy

Fee $

41/5

580712 255

Department of Health
Bureau of Vital Statistics
Boise, Idaho

STATE OF IDAHO

State File No. 3006
County File No. 3718

County of Canyon 14

Marriage License

KNOW ALL MEN BY THIS CERTIFICATE: That any regularly ordained minister of the Gospel, authorized by the rites and usages of the church or denomination of Christians, Hebrews, or religious body of which he may be a member, or any judge or Justice of the Peace, or competent officer to whom this may come, he not knowing of any lawful impediments thereto, is hereby authorized and empowered to solemnize the rites of Matrimony between:

GROOM		BRIDE 1-142
1. Full Name	Larry John McFadden 1-142	9. Full Name Marilyn Joan Gortmaker
2. Address:	Nampa (City) Canyon (County) Idaho (State) 13	10. Address: Nampa (City) Canyon (County) Idaho (State) 13
3. Age	27	11. Age 26
4. Color or Race	W	12. Color or Race W
5. Single		13. Single
6. Widowed		14. Widowed
7. Divorced	X	15. Divorced X
8. Birthplace: City	Huron State So. Dak.	16. Maiden Name if previously married Marilyn Joan Fox
		17. Birthplace: City Heron Lake State Minn.

And to certify the same to said parties, or either of them under his hand and seal, in his ministerial or official capacity, and thereupon he is required to deliver this copy to the parties so married.

IN TESTIMONY WHEREOF, I have hereunto set my hand and affixed my official seal, at Caldwell, Canyon County, Idaho, this 27th day of April, A. D. 19 66.

S. S. FOOTE
Recorder
Lavona Dayse
Deputy

Marriage Certificate

I, I. L. Slaver, a Methodist Minister residing at Caldwell, in the county of Canyon in the State of Idaho do certify that, in accordance with the authority on me conferred by the above license, I did on this 27 day of April, in the year A. D. 1966 at Caldwell in the County of Canyon 141 in the State of Idaho, solemnize the rites of matrimony between Larry John McFadden of Nampa in the County of Canyon of the State of Idaho and Marilyn Joan Gortmaker, Nampa of, in the County of Canyon of the State of Idaho, in the presence of Wilford F. Orr and Jerry Schwisow.

WITNESS My Hand at the County aforesaid, this Twenty Seventh day of April, A. D. 19 66.

In the presence of:
Wilford F Orr
and Jerry Schwisow

I. L. Slaver

Date received by County Recorder APR 29 1966 Signature S. S. FOOTE LAVONA DAYSE, DEPUTY

Recorded in Book 45, Page 255; County Recorder; Date Received by State Registrar MAY 19 1966

(Use typewriter and/or black ink)

Officiant should send this copy back to the County Recorder immediately.

DH 61-027

580712

Larry John McFadden

&

Marilyn Joan Gortmaker

Mar. Lic.

Compared	
Ind.-Direct	JP
Ind.-Reverse	JP
Mr. & Pg. R.	JP
Mr. & Pg. R.	JP
Assigned	
Released	

STATE OF IDAHO }
County of Canyon } ss.

I hereby certify that this instrument was filed for record at the request of

I. L. Shaver

APR 29 1966

at 30 minutes past 4 o'clock P. M. in my office, and duly recorded in book

45 of Mar Lic.

at page 255

Lavona Sayre

25/25

MAY 12 1971

Department of Health
Bureau of Vital Statistics
Boise, Idaho

STATE OF IDAHO

State File No. 3007
County File No. 57034

(Use typewriter and/or black ink)

County of Caribou 15

Marriage License

KNOW ALL MEN BY THIS CERTIFICATE: That any regularly ordained minister of the Gospel, authorized by the rites and usages of the church or denomination of Christians, Hebrews, or religious body of which he may be a member, or any judge or Justice of the Peace, or competent officer to whom this may come, he not knowing of any lawful impediments thereto, is hereby authorized and empowered to solemnize the rites of Matrimony between:

GROOM		AND	BRIDE
1. Full Name	Bob Bartley Baker 2-555		9. Full Name: Dee Ann Smart 1-150
2. Address	Odessa (City) Ector (County) Texas (State) 44		10. Address: Grace (City) Caribou (County) Idaho (State) 13
3. Age	24		11. Age: 20
4. Color or Race	W		12. Color or Race: W
5. Single	X		13. Single: X
6. Widowed			14. Widowed:
7. Divorced			15. Divorced:
8. Birthplace: City	Corpus Christi State: Texas		16. Maiden Name if previously married:
			17. Birthplace: City: Soda Springs State: Idaho

And to certify the same to said parties, or either of them under his hand and seal, in his ministerial or official capacity, and thereupon he is required to deliver this copy to the parties so married.

IN TESTIMONY WHEREOF, I have hereunto set my hand and affixed my official seal, at Soda Springs, Caribou County, Idaho, this 31st day of March, A. D. 1966.

Kenneth M. Fowler
RECORDER

Lyrha Eller
DEPUTY

Marriage Certificate

I, Dee L. Andreasen, a Elder in the Church of Jesus Christ of Latter Day Saints residing at Cleveland, in the county of Franklin in the State of Idaho do certify that, in accordance with the authority on me conferred by the above license, I did on this 1st day of April, in the year A. D. 1966 at Grace in the County of Caribou 150, in the State of Idaho, solemnize the rites of matrimony between Bob Bartley Baker of Odessa in the County of Ector, of the State of Texas and Dee Ann Smart of Grace, in the County of Caribou of the State of Idaho, in the presence of Spencer R Smart and F.S. Derricott

WITNESS My Hand at the County aforesaid, this 1st day of April, A. D. 1966

In the presence of:

Spencer R. Smart

and F.S. Derricott

Dee L Andreasen

Date Received by County Recorder 4-5-66 Signature L. Eller

County Recorder; Book 3, Page 404; Date Received by State Registrar APR 12 1966

Officiant should send this copy back to the County Recorder immediately.

DH 59-027

(Use typewriter and/or black ink)

Department of Health
Bureau of Vital Statistics
Boise, Idaho

STATE OF IDAHO

3008

County File No. 57035

County of Caribou 15

Marriage License

KNOW ALL MEN BY THIS CERTIFICATE: That any regularly ordained minister of the Gospel, authorized by the rites and usages of the church or denomination of Christians, Hebrews, or religious body of which he may be a member, or any judge or Justice of the Peace, or competent officer to whom this may come, he not knowing of any lawful impediments thereto, is hereby authorized and empowered to solemnize the rites of Matrimony between:

GROOM		BRIDE
1. Full Name	Royce C. Rasmussen 1-150	9. Full Name: Sharon Gentry 13
2. Address	Grace (City) Caribou (County) Idaho (State) 13	10. Address: Soda Springs (City) Caribou (County) Idaho (State)
3. Age 24 4. Color or Race W	5. Single X 6. Widowed 7. Divorced	11. Age 18 12. Color or Race W 13. Single X 14. Widowed 15. Divorced
8. Birthplace: City	Grace State Idaho	16. Maiden Name if previously married 17. Birthplace: City Soda Springs State Idaho

And to certify the same to said parties, or either of them under his hand and seal, in his ministerial or official capacity, and thereupon he is required to deliver this copy to the parties so married.

IN TESTIMONY WHEREOF, I have hereunto set my hand and affixed my official seal, at Soda Springs, Caribou County, Idaho, this 31st day of March, A. D. 1966.

Kenneth M. Fowler
(RECORDER)
Lythel Callis
DEPUTY

Marriage Certificate

I, Milton R. Smith, a Bishop of the Church of Jesus Christ of Latter [illegible], residing at Thatcher, in the county of Caribou in the State of Idaho do certify that, in accordance with the authority on me conferred by the above license, I did on this 2 day of April, in the year A. D. 1966 at Soda Springs in the County of Caribou 150, in the State of Idaho, solemnize the rites of matrimony between Royce C. Rasmussen of Grace in the County of Caribou, of the State of Idaho and Sharon Gentry of Soda Springs, in the County of Caribou of the State of Idaho, in the presence of James R. Gentry and Clemmon Rasmussen

WITNESS My Hand at the County aforesaid, this 2 day of April, A. D. 1966

In the presence of:

James R. Gentry
and Clemmon Rasmussen

Bishop Milton R. Smith

4-5-66 10:52 A M.

Recorded Book 3 page 463

APR 12 1966

(This copy for the Bride and Groom)

DH 59-027

Department of Health
Bureau of Vital Statistics
Boise, Idaho

STATE OF IDAHO

State File No. 3009
County File No. 57124

County of Caribou 15

Marriage License

KNOW ALL MEN BY THIS CERTIFICATE: That any regularly ordained minister of the Gospel, authorized by the rites and usages of the church or denomination of Christians, Hebrews, or religious body of which he may be a member, or any judge or Justice of the Peace, or competent officer to whom this may come, he not knowing of any lawful impediments thereto, is hereby authorized and empowered to solemnize the rites of Matrimony between:

GROOM AND BRIDE

1. Full Name Fermin Avila 1-150
2. Address Soda Springs Caribou Idaho 13
3. Age 43 4. Color of Race W 5. Single X 6. Widowed 7. Divorced
8. Birthplace: City San Antonio State Texas

9. Full Name Hazel Marcham 1-150
10. Address Soda Springs Caribou Idaho 13
11. Age 21 12. Color of Race W 13. Single 14. Widowed 15. Divorced X
16. Maiden Name if previously married Marcham
17. Birthplace: City Pocatello State Idaho

And to certify the same to said parties, or either of them under his hand and seal, in his ministerial or official capacity, and thereupon he is required to deliver this copy to the parties so married.

IN TESTIMONY WHEREOF, I have hereunto set my hand and affixed my official seal, at Soda Springs, Caribou County, Idaho, this 8th day of April, A. D. 1966.

Kenneth M. Fowler
RECORDER

Lytha Ellis
DEPUTY

Marriage Certificate

I, L. Ray Davis, a Justice of The Peace residing at Soda Springs, in the county of Caribou in the State of Idaho do certify that, in accordance with the authority on me conferred by the above license, I did on this 8th day of April, in the year A. D. 1966 at Soda Springs, in the County of Caribou 150 in the State of Idaho, solemnize the rites of matrimony between Fermin Avila of Soda Springs, in the County of Caribou of the State of Idaho and Hazel Marcham of Soda Springs, in the County of Caribou of the State of Idaho, in the presence of Mrs. Cheri Henderson and Mrs. Diane Wheelock of the State of Idaho, in the presence of 8th and April 66

WITNESS My Hand at the County aforesaid, this 8th day of April, A. D. 1966

In the presence of:

Mrs Cheri Henderson

and [illegible]

L. Ray Davis

Date Received by County Recorder 4-8-; Signature Lytha Ellis 21450

County Recorder; Recorded Book 3, Page 466; Date Received by State Registrar APR 13 1966

DH 59-027

Officiant should send this copy back to the County Recorder immediately. (Use typewriter and/or black ink)

Department of Health
Bureau of Vital Statistics
Boise, Idaho

STATE OF IDAHO

State File No. 57165 3010
County File No.

County of Caribou 15

Marriage License

KNOW ALL MEN BY THIS CERTIFICATE: That any regularly ordained minister of the Gospel, authorized by the rites and usages of the church or denomination of Christians, Hebrews, or religious body of which he may be a member, or any judge or Justice of the Peace, or competent officer to whom this may come, he not knowing of any lawful impediments thereto, is hereby authorized and empowered to solemnize the rites of Matrimony between:

GROOM		AND	BRIDE	
1. Full Name	Morris Junius Smith 2-555		LuAnn Eliason 2-555	9. Full Name
2. Address	Logan Cache Utah 45		Logan Cache Utah 45	10. Address
	CITY COUNTY STATE		CITY COUNTY STATE	
3. Age 20 Color or Race W	4. Single X 5. Widowed 6. Divorced		18 Color or Race W	11. Age 12. Single 13. Widowed 14. Divorced 15.
8. Birthplace: City Logan State Utah			16. Maiden Name if previously married Logan	
			17. Birthplace: City Logan State Utah	

And to certify the same to said parties, or either of them under his hand and seal, in his ministerial or official capacity, and thereupon he is required to deliver this copy to the parties so married.

IN TESTIMONY WHEREOF, I have hereunto set my hand and affixed my official seal, at Soda Springs, Caribou County, Idaho, this 15th day of April, A. D. 19 66.

Kenneth M. Fowler
RECORDER

Lydia Eller
DEPUTY

Marriage Certificate

I, Milton B. Gambles, a Bishop Church of Jesus Christ of L.D.S. residing at SODA SPRINGS, in the county of CARIBOU in the State of Idaho, do certify that, in accordance with the authority on me conferred by the above license, I did on this 15 day of APRIL in the year A. D. 19 66 at SODA SPRINGS in the County of CARIBOU in the State of Idaho, solemnize the rites of matrimony between MORRIS JUNIUS Smith of LOGAN in the County of CACHE and LUANN ELIASON of LOGAN in the County of CACHE of the State of IDAHO, in the presence of JANICE CLARK and VIRGENE GAMBLES and WITNESS My Hand at the County aforesaid, this 15th day of APRIL, A. D. 19 66

In the presence of:
Janice G. Clark
and
Virgene Gambles

Bishop Milton B. Gambles

Date Received by County Recorder 4-18-; Signature Lydia Eller Deputy; County Recorder; Book 3, Page 467; Date Received by State Registrar APR 20 1966

DH 59-027

(Use typewriter and/or black ink)

Officiant should send this copy back to the County Recorder Immediately.

(Use typewriter and/or black ink)

Officiant should send this copy back to the County Recorder immediately.

Department of Health
Bureau of Vital Statistics
Boise, Idaho

STATE OF IDAHO

State File No. 3011
County File No. 57153

County of Caribou 15

Marriage License

KNOW ALL MEN BY THIS CERTIFICATE: That any regularly ordained minister of the Gospel, authorized by the rites and usages of the church or denomination of Christians, Hebrews, or religious body of which he may be a member, or any judge or Justice of the Peace, or competent officer to whom this may come, he not knowing of any lawful impediments thereto, is hereby authorized and empowered to solemnize the rites of Matrimony between:

GROOM		AND	BRIDE	
1. Full Name	Duane James 1-150		9. Full Name	Darlene Hobson 1-030 13
2. Address (City / County / State)	Grace / Caribou / Idaho 13		10. Address (City / County / State)	Lava Hot Springs / Bannock / Idaho
3. Age 19 4. Color of Race W 5. Single X 6. Widowed 7. Divorced			11. Age 18 12. Color of Race W 13. Single X 14. Widowed 15. Divorced	
8. Birthplace: City Soda Springs State Idaho			16. Maiden Name if previously married	
			17. Birthplace: City Pocatello State Idaho	

And to certify the same to said parties, or either of them under his hand and seal, in his ministerial or official capacity, and thereupon he is required to deliver this copy to the parties so married.

IN TESTIMONY WHEREOF, I have hereunto set my hand and affixed my official seal, at Soda Springs, Caribou County, Idaho, this 13th day of April, A. D. 1966.

Kenneth M. Fowler
RECORDER
Lydia Eells
DEPUTY

Marriage Certificate

I, Wallace K. Whitehead, a Bishop residing at Lava Hot Springs, in the county of Bannock the State of Idaho do certify that, in accordance with the authority on me conferred by the above license, I did on the 15th day of April, in the year A. D. 19 66 at Lava Hot Springs in the County of Bannock the State of Idaho, solemnize the rites of matrimony between Duane James 030 of Idaho in the County of Caribou and Darlene Hobson of Lava Hot Springs State of Idaho, in the County of Bannock, of the State of Idaho, in the presence of John E. James and George T. Hobson 15th day of April, A. D. 19 66

WITNESS My Hand at the County aforesaid, this 15th day of April, A. D. 19 66

In the presence of:

George T Hobson

and John E James

Wallace K. Whitehead

Date Received by County Recorder 4-20-66 Signature Lydia Eells Deputy 1:15 P.M.

County Recorded 3, Page 48; Date Received by State Registrar MAY 3 - 1966

DH 59-027

(Use typewriter and/or black ink)

Officiant should send this copy back to the County Recorder immediately.

Department of Health
Bureau of Vital Statistics
Boise, Idaho

STATE OF IDAHO

State File No. 3012
County File No. 5721

County of Caribou 15

Marriage License

KNOW ALL MEN BY THIS CERTIFICATE: That any regularly ordained minister of the Gospel, authorized by the rites and usages of the church or denomination of Christians, Hebrews, or religious body of which he may be a member, or any judge or Justice of the Peace, or competent officer to whom this may come, he not knowing of any lawful impediments thereto, is hereby authorized and empowered to solemnize the rites of Matrimony between:

GROOM		BRIDE
1. Full Name	John O Van Vleet 1-150	9. Full Name Sylvia Bybee 1-150
2. Address (City / County / State)	Grace / Caribou / Idaho 13	10. Address (City / County / State) Grace / Caribou / Idaho 13
3. Age 76 4. Color or Race	5. Single 6. Widowed X 7. Divorced	11. Age 75 Color or Race 13. Single 14. Widowed X 15. Divorced
8. Birthplace: City / State	Denver / Colorado	16. Maiden Name if previously married Green 17. Birthplace: City / State Layton / Utah

AND

And to certify the same to said parties, or either of them under his hand and seal, in his ministerial or official capacity, and thereupon he is required to deliver this copy to the parties so married.

IN TESTIMONY WHEREOF, I have hereunto set my hand and affixed my official seal, at Soda Springs, Caribou County, Idaho, this 21st day of April A.D. 1966.

Kenneth M Fowler
RECORDER

Lythe Eales
DEPUTY

Marriage Certificate

I, John Jr Thomas, a Elder of LDS Church residing at Grace, in the county of Caribou in the State of Idaho do certify that, in accordance with the authority on me conferred by the above license, I did on this 21st day of April, in the year A. D. 1966 at Grace in the County of Caribou, in the State of Idaho, solemnize the rites of matrimony between John O Van Vleet of Grace in the County of Caribou, of the State of Idaho and Sylvia Bybee of Grace, in the County of Caribou of the State of Idaho, in the presence of Viola Winschell and Fred B. Van Vleet

WITNESS My Hand at the County aforesaid, this 21st day of April, A. D. 1966

In the presence of:
Viola Winschell
and Fred B. Van Vleet

John Jr Thomas

Date Received by County Recorder 4-25-66 Signature Lythe Eales County Recorder; Book 3, Page 419; Date Received by State Registrar MAY 3 - 1966

DH 59-027

~~30007~~ 29007

Department of Health
Bureau of Vital Statistics
Boise, Idaho

INDEXED

STATE OF IDAHO

State File No. 3013
County File No. ~~30007~~

#2607 29007

County of CASSIA 16

Marriage License

KNOW ALL MEN BY THIS CERTIFICATE: That any regularly ordained minister of the Gospel, authorized by the rites and usages of the church or denomination of Christians, Hebrews, or religious body of which he may be a member, or any judge or Justice of the Peace, or competent officer to whom this may come, he not knowing of any lawful impediments thereto, is hereby authorized and empowered to solemnize the rites of Matrimony between:

GROOM		AND	BRIDE	
1. Full Name	PHILIP A. NORDSTROM 2-555 27		9. Full Name	SUSAN DEANN LOUDERMILK 27
2. Address:	BOZEMAN (City) GALLITAN (County) MONTANA (State)		10. Address	CUT BANK (City) GLACIER (County) MONTANA (State)
3. Age 18	4. Color or Race W	5. Single X 6. Widowed 7. Divorced	11. Age 17	12. Color or Race W 13. Single X 14. Widowed 15. Divorced
8. Birthplace: City	Cut Bank State Montana		16. Maiden Name if previously married	- - - - - -
B.Date: Groom: May 7, 1947			17. Birthplace: City	Cut Bank State Montana
" " Bride: Sept. 7, 1948				

2-555

And to certify the same to said parties, or either of them under his hand and seal, in his ministerial or official capacity, and thereupon he is required to deliver this copy to the parties so married.

IN TESTIMONY WHEREOF, I have hereunto set my hand and affixed my official seal, at BURLEY, CASSIA County, Idaho, this 1st day of APRIL, A. D. 19 66.

FRANK B. KEARNS
Recorder

Erica Black
Deputy

Marriage Certificate

I, The Rev. George H. Quarterman, Jr., a priest in the Protestant Episcopal Church residing at Burley, in the county of Cassia in the State of Idaho do certify that, in accordance with the authority on me conferred by the above license, I did on this first day of April, in the year A. D. 19 66 at Burley in the County of Cassia, in the State of Idaho, solemnize the rites of matrimony between Philip A. Nordstrom of Bozeman in the County of Gallatin, of the State of Montana and Susan Deann Loudermilk of Cut Bank, in the County of Glacier of the State of Montana, in the presence of J. M. Richardson, Jr. and Alice Jenson Richardson

WITNESS My Hand at the County aforesaid, this first day of April, A. D. 19 66

In the presence of:

James M. Richardson Jr.

and Alice Jenson Richardson

George H. Quarterman Jr.

Date received by County Recorder ....; Signature .... Recorded County Recorder; Book ...., Page ....; Date Received by State Registrar APR 21 1966

(Use typewriter and/or black ink)

Officiant should send this copy back to the County Recorder immediately.

DH 61-027

INDEXED

29007

State of Idaho)
County of Cassia) ss.

I hereby certify that this instrument was filed for record at request of

The Office

at 23 minutes past 2 o'clock P.M. this 4th day of April A.D., 1966 in my office and duly recorded on Film No. 42 as Inst. No. ~~29007~~ 29007

FRANK B. KEARNS
Ex-Officio Recorder

Fees: $5.00 By Jeanette Broadhead
Deputy

29219

Department of Health
Bureau of Vital Statistics
Boise, Idaho

INDEXED

STATE OF IDAHO

State File No. 3014
County File No. 29219

County of CASSIA 16

Marriage License

#2604

KNOW ALL MEN BY THIS CERTIFICATE: That any regularly ordained minister of the Gospel, authorized by the rites and usages of the church or denomination of Christians, Hebrews, or religious body of which he may be a member, or any judge or Justice of the Peace, or competent officer to whom this may come, he not knowing of any lawful impediments thereto, is hereby authorized and empowered to solemnize the rites of Matrimony between:

GROOM AND BRIDE

1. Full Name ROBERT McKELL BECK 1-161
2. Address: BURLEY (City) CASSIA (County) IDAHO (State) 13
3. Age 21 4. Color or Race W 5. Single X 6. Widowed 7. Divorced
8. Birthplace: City Rupert State Idaho /

B.Date: Groom: July 18,1944
" " Bride: Sept.12,1946

9. Full Name CLYDETTE GAYLE HARRIS 1-161
10. Address BURLEY (City) CASSIA (County) IDAHO (State) 13
11. Age 19 12. Color or Race W 13. Single X 14. Widowed 15. Divorced
16. Maiden Name if previously married - - - - - -
17. Birthplace: City Pocatello State Idaho /

And to certify the same to said parties, or either of them under his hand and seal, in his ministerial or official capacity, and thereupon he is required to deliver this copy to the parties so married.

IN TESTIMONY WHEREOF, I have hereunto set my hand and affixed my official seal, at BURLEY, CASSIA County, Idaho, this 29th day of MARCH, A. D. 1966.

FRANK B. KEARNS
Recorder

Erica Black
Deputy

Marriage Certificate

I, V. Thomas Geary, a Bishop in the Church of Jesus Christ of Latter Day Saints residing at Burley, in the county of Cassia in the State of Idaho do certify that, in accordance with the authority on me conferred by the above license, I did on this 2nd day of April, in the year A. D. 1966 at Burley in the County of Cassia 161, in the State of Idaho, solemnize the rites of matrimony between Robert McKell Beck of Burley in the County of Cassia of the State of Idaho and Clydette Gayle Harris of Burley, in the County of Cassia of the State of Idaho, in the presence of Barry Kent Harris and Joseph C Beck

WITNESS My Hand at the County aforesaid, this 2nd day of April, A. D. 1966

In the presence of:

Barry Kent Harris
and Joseph C. Beck

V. Thomas Geary

Date received by County Recorder 4-15-66; Signature Frank B. Kearns County Recorder; Recorded Book ..., Page ...; Date Received by State Registrar APR 25 1966

Jeanette Broadhead Deputy Film 40 Inst #29219

DH 61-027

(Use typewriter and/or black ink)

Officiant should send this copy back to the County Recorder immediately.

INDEXED

State of Idaho)
County of Cassia) ss.

I hereby certify that this instrument was filed for record at request of

The Office

at 24 minutes past 3 o'clock P.M. this 5th day of April A.D., 1966 in my office and duly recorded on Film No. 40 as Inst. No. 29219.

FRANK B. KEARNS
Ex-Officio Recorder

Fees: $1.00

By Jeanette Broadhead
Deputy

29079

Department of Health
Bureau of Vital Statistics
Boise, Idaho

INDEXED

STATE OF IDAHO

State File No. 3015
County File No. 29079

#2603

County of CASSIA 16

Marriage License

KNOW ALL MEN BY THIS CERTIFICATE: That any regularly ordained minister of the Gospel, authorized by the rites and usages of the church or denomination of Christians, Hebrews, or religious body of which he may be a member, or any judge or Justice of the Peace, or competent officer to whom this may come, he not knowing of any lawful impediments thereto, is hereby authorized and empowered to solemnize the rites of Matrimony between:

GROOM 1-161 AND BRIDE 1-161

1. Full Name DONALD ARTHUR SAYLER
2. Address: BURLEY (City) CASSIA (County) IDAHO (State) 13
3. Age 20 4. Color or Race W 5. Single X 6. Widowed 7. Divorced
8. Birthplace: City Billings State Montana
B.Date:Groom:Nov. 10, 1945
" " Bride:Nov. 19, 1947

9. Full Name DONEVA FAYE FRIEDRICH
10. Address BURLEY (City) CASSIA (County) IDAHO (State) 13
11. Age 18 12. Color or Race W 13. Single X 14. Widowed 15. Divorced
16. Maiden Name if previously married - - - - -
17. Birthplace: City Advance State Mo.

And to certify the same to said parties, or either of them under his hand and seal, in his ministerial or official capacity, and thereupon he is required to deliver this copy to the parties so married.

IN TESTIMONY WHEREOF, I have hereunto set my hand and affixed my official seal, at BURLEY, CASSIA County, Idaho, this 28th day of MARCH, A. D. 1966.

FRANK B. KEARNS
Recorder

Arica Black
Deputy

Marriage Certificate

I, Warren H. Sechler, a minister of the Christian Church residing at Burley, in the county of Cassia in the State of Idaho do certify that, in accordance with the authority on me conferred by the above license, I did on this 3rd day of April, in the year A. D. 1966 at Burley in the County of Cassia 161 in the State of Idaho, solemnize the rites of matrimony between Donald Arthur Sayler of Burley in the County of Cassia of the State of Idaho and Doneva Faye Friedrich of Burley, in the County of Cassia of the State of Idaho, in the presence of Larry D. Falkenburg and Mrs. Vada Fosjord

WITNESS My Hand at the County aforesaid, this 3rd day of April, A. D. 1966

In the presence of:
Larry D. Falconburg
and Mrs. Vada Fosjord

Warren H. Sechler

Date received by County Recorder 4-8-66; Signature Frank B. Kearns
Jeanette Broadhead
County Recorder; Recorded Book ..., Page ...; Date Received by State Registrar APR 21 1966
Film 40 - Inst # 29079

DH 61-027

(Use typewriter and/or black ink)

Officiant should send this copy back to the County Recorder immediately.

INDEXED

State of Idaho)
County of Cassia) ss.

I hereby certify that this instrument was filed for record at request of

The Office

at 53 minutes past 9 o'clock A.M. this 8th day of April A.D., 1966 in my office and duly recorded on Film No. 40 as Inst. No. 29079.

FRANK B. KEARNS
Ex-Officio Recorder

Fees: $5.00 By Jeanette Bradshaw
Deputy

29066

Department of Health
Bureau of Vital Statistics
Boise, Idaho

INDEXED

STATE OF IDAHO

State File No. 3016
County File No. 29066

#2609

County of CASSIA 16

Marriage License

KNOW ALL MEN BY THIS CERTIFICATE: That any regularly ordained minister of the Gospel, authorized by the rites and usages of the church or denomination of Christians, Hebrews, or religious body of which he may be a member, or any judge or Justice of the Peace, or competent officer to whom this may come, he not knowing of any lawful impediments thereto, is hereby authorized and empowered to solemnize the rites of Matrimony between:

GROOM AND BRIDE

1. Full Name ABEL CHAPA SALDANA 1-161
2. Address: BURLEY (City) CASSIA (County) IDAHO (State) 13
3. Age 31 4. Color or Race W 5. Single 6. Widowed 7. Divorced X
8. Birthplace: City Uvalde State Texas 1

B.Date: Groom: Jan. 19,1935
" " Bride: April 21,1946

9. Full Name ETHEL MARIE JONES 1-161
10. Address BURLEY (City) CASSIA (County) IDAHO (State) 13
11. Age 19 12. Color or Race W 13. Single X 14. Widowed 15. Divorced
16. Maiden Name if previously married - - - - -
17. Birthplace: City Rupert State Idaho 1

And to certify the same to said parties, or either of them under his hand and seal, in his ministerial or official capacity, and thereupon he is required to deliver this copy to the parties so married.

IN TESTIMONY WHEREOF, I have hereunto set my hand and affixed my official seal, at BURLEY, CASSIA County, Idaho, this 5th day of APRIL, A. D. 1966.

FRANK B. KEARNS
Recorder

Arica Black
Deputy

Marriage Certificate

I, Anna M. Parish, a Justice of the Peace residing at Burley, in the county of Cassia in the State of Idaho do certify that, in accordance with the authority on me conferred by the above license, I did on this 6th day of April, in the year A. D. 1966 at Burley in the County of Cassia 161, in the State of Idaho, solemnize the rites of matrimony between Abel Chapa Saldana of Burley in the County of Cassia, of the State of Idaho and Ethel Marie Jones of Burley, in the County of Cassia of the State of Idaho, in the presence of Saul Saldana and Pompella H. Saldana

WITNESS My Hand at the County aforesaid, this 6th day of April, A. D. 1966

In the presence of: Saul Saldana
and Pompella H Saldana

Anna M. Parish

APR 21 1966

Date received by County Recorder 4-7-66; Signature Frank B. Kearns County Recorder; Recorded Book, Page; Date Received by State Registrar

Jeanette Broadhead Deputy Film 40 Inst # 29066

DH 61-027

Officiant should send this copy back to the County Recorder immediately. (Use typewriter and/or black ink)

State of Idaho)
County of Cassia) ss.

INDEXED

I hereby certify that this instrument was filed for record at request of

Title Office

at 02 minutes past 11 o'clock A.M. this 7th day of April A.D., 1966 in my office and duly recorded on Film No. 46 as Inst. No. 29066.

FRANK B. KEARNS
Ex-Officio Recorder

Fees: $5.00 By Jeanette Broadhead
Deputy

29090

INDEXED

Department of Health
Bureau of Vital Statistics
Boise, Idaho

STATE OF IDAHO

State File No. 3017
County File No. 29090

(Use typewriter and/or black ink)

County of CASSIA 14

#2605

Marriage License

KNOW ALL MEN BY THIS CERTIFICATE: That any regularly ordained minister of the Gospel, authorized by the rites and usages of the church or denomination of Christians, Hebrews, or religious body of which he may be a member, or any judge or Justice of the Peace, or competent officer to whom this may come, he not knowing of any lawful impediments thereto, is hereby authorized and empowered to solemnize the rites of Matrimony between:

GROOM		AND	BRIDE	
1. Full Name	DONALD RICHARD NOBLE 2-555		9. Full Name	DELORES NEIWERT 2-555
2. Address:	TULARE (City) TULARE (County) CALIFORNIA (State) 65		10. Address	TULARE (City) TULARE (County) CALIFORNIA (State) 05
3. Age 28	4. Color or Race W	5. Single	6. Widowed	7. Divorced X
11. Age 26	12. Color or Race W	13. Single X	14. Widowed	15. Divorced
8. Birthplace: City	Jackson State Wyo.		16. Maiden Name if previously married	- - - - - -
B. Date: Groom:	July 13, 1937		17. Birthplace: City	Burley State Idaho
" " Bride:	Nov. 22, 1939			

And to certify the same to said parties, or either of them under his hand and seal, in his ministerial or official capacity, and thereupon he is required to deliver this copy to the parties so married.

IN TESTIMONY WHEREOF, I have hereunto set my hand and affixed my official seal, at BURLEY, CASSIA County, Idaho, this 5th day of APRIL, A. D. 19 66.

FRANK B. KEARNS
Recorder

Helen Blacks
Deputy

Marriage Certificate

I, Edwin E. Huber, a Congregational ordained minister residing at Paul, in the county of Minidoka in the State of Idaho do certify that, in accordance with the authority on me conferred by the above license, I did on this 7th day of April, in the year A. D. 19 66 at Paul in the County of Minidoka 340 in the State of Idaho, solemnize the rites of matrimony between Donald Richard Noble of Tulare in the County of Tulare of the State of California and Delores Neiwert of Tulare in the County of Tulare of the State of California, in the presence of Ramona Hall and DeWayne T. Sessions.

WITNESS My Hand at the County aforesaid, this 7th day of April, A. D. 19 66

In the presence of:

Ramona Hall

and DeWayne T Sessions

Rev. Edwin E. Huber

Date received by County Recorder 4-12-66; Signature Frank B Kearns, County Recorder; Recorded Book ..., Page ...; Date Received by State Registrar APR 21 1966

Jeanette Bradshaw Deputy

Id. No. to Sub'k 29090

Officiant should send this copy back to the County Recorder immediately.

DH 61-027

INDEXED

State of Idaho)
County of Cassia) ss.

I hereby certify that this instrument was filed for record at request of

The Office

at 56 minutes past 1 o'clock P.M. this 8th day of April A.D., 1966 in my office and duly recorded on Film No. 40 as Inst. No. 29090

FRANK B. KEARNS
Ex-Officio Recorder

Fees:
$5.00 By Jeanette Broadhead
Deputy

29127

INDEXED

Department of Health
Bureau of Vital Statistics
Boise, Idaho

STATE OF IDAHO

State File No. 3018
County File No. 29127

(Use typewriter and/or black ink)

County of CASSIA 16

Marriage License

2611

KNOW ALL MEN BY THIS CERTIFICATE: That any regularly ordained minister of the Gospel, authorized by the rites and usages of the church or denomination of Christians, Hebrews, or religious body of which he may be a member, or any judge or Justice of the Peace, or competent officer to whom this may come, he not knowing of any lawful impediments thereto, is hereby authorized and empowered to solemnize the rites of Matrimony between:

GROOM 1-340			AND	BRIDE 1-340		
1. Full Name	ROBERT LEE DESPAIN, JR.			9. Full Name	LYNN RUNEE STIMPSON	
2. Address:	HEYBURN (City)	MINIDOKA (County)	IDAHO 13 (State)	10. Address	HEYBURN (City)	MINIDOKA (County) IDAHO 13 (State)
3. Age 20	4. Color or Race W	5. Single X	6. Widowed ..... 7. Divorced	11. Age 16	12. Color or Race W	13. Single X 14. Widowed ..... 15. Divorced .....
8. Birthplace: City	Rupert	State	Idaho /	16. Maiden Name if previously married		- - - - -
B.Date: Groom: Dec. 29, 1945				17. Birthplace: City	Burley	State Idaho /
" " Bride: Aug. 7, 1949						

And to certify the same to said parties, or either of them under his hand and seal, in his ministerial or official capacity, and thereupon he is required to deliver this copy to the parties so married.

IN TESTIMONY WHEREOF, I have hereunto set my hand and affixed my official seal, at BURLEY, CASSIA County, Idaho, this 7th day of APRIL, A. D. 19 66.

FRANK B. KEARNS
Recorder

Hiram Black
Deputy

Marriage Certificate /

I, Harold R. Hurst, a Bishop in the Church of Jesus Christ of Latter-day Saints residing at Heyburn, in the county of Minidoka in the State of Idaho do certify that, in accordance with the authority on me conferred by the above license, I did on this 7th day of April in the year A. D. 19 66 at Heyburn in the County of Minidoka 340, in the State of Idaho, solemnize the rites of matrimony between Robert Lee Despain, Jr. of Heyburn in the County of Minidoka of the State of Idaho and Lynn Runee Stimpson of Heyburn, in the County of Minidoka of the State of Idaho, in the presence of Robert J. Stimpson and Robert L. Despain

WITNESS My Hand at the County aforesaid, this 7th day of April, A. D. 19 66

In the presence of:
Robert J. Stimpson
and Robert L. Despain

Harold R. Hurst

Officiant should send this copy back to the County Recorder immediately.

Date received by County Recorder 4-11-66; Signature Frank B. Kearns County Recorder; Jeanette Broadhead Deputy

Recorded Book ....., Page .....; Film 4-6 Inst 29127

Date Received by State Registrar APR 25 1966

DH 61-027

State of Idaho)
County of Cassia) ss.

INDEXED

I hereby certify that this instrument was filed for record at request of

Pike Office

at 21 minutes past 3 o'clock P.M. this 11th day of April A.D. 1966 in my office and duly recorded on Film No. 40 as Inst. No. 29127

FRANK B. KEARNS
Ex-Officio Recorder

Fees: $4.00 By Jeanette Broadhead
Deputy

29099

INDEXED

Department of Health
Bureau of Vital Statistics
Boise, Idaho

STATE OF IDAHO

State File No. 3019
County File No. 29099

County of CASSIA 16

Marriage License

#2614

KNOW ALL MEN BY THIS CERTIFICATE: That any regularly ordained minister of the Gospel, authorized by the rites and usages of the church or denomination of Christians, Hebrews, or religious body of which he may be a member, or any judge or Justice of the Peace, or competent officer to whom this may come, he not knowing of any lawful impediments thereto, is hereby authorized and empowered to solemnize the rites of Matrimony between:

GROOM AND BRIDE 1-161

1. Full Name LARRY JOE PORTER 1-161
2. Address: BURLEY (City) CASSIA (County) IDAHO (State) 13
3. Age 19 4. Color or Race W 5. Single X 6. Widowed 7. Divorced
8. Birthplace: City Rupert State Idaho 1

B.Date:Groom: Sept. 1,1946
" " Bride: Oct. 7,1947

9. Full Name LOUELLA WILLIAMS BOYD
10. Address BURLEY (City) CASSIA (County) IDAHO (State) 13
11. Age 18 12. Color or Race W 13. Single 14. Widowed 15. Divorced X
16. Maiden Name if previously married Williams
17. Birthplace: City Burley State Idaho 1

And to certify the same to said parties, or either of them under his hand and seal, in his ministerial or official capacity, and thereupon he is required to deliver this copy to the parties so married.

IN TESTIMONY WHEREOF, I have hereunto set my hand and affixed my official seal, at BURLEY, CASSIA County, Idaho, this 8th day of APRIL, A. D. 1966.

FRANK B. KEARNS
Recorder

Alice Black
Deputy

Marriage Certificate

I, Alfred Crane, a Justice of Peace residing at Burley, in the county of Cassia in the State of Idaho do certify that, in accordance with the authority on me conferred by the above license, I did on this 8th day of April, in the year A. D. 1966 at Burley in the County of Cassia 16, in the State of Idaho, solemnize the rites of matrimony between Larry Joe Porter of Burley in the County of Cassia, of the State of IDAHO and Louella Williams Boyd of Burley, in the County of Cassia of the State of IDAHO, in the presence of Paula Lynn Wilson and Danny Edward Wilson

WITNESS My Hand at the County aforesaid, this 8th day of April, A. D. 1966

In the presence of:

x Paula Lynn Wilson
and x Danny Edward Wilson

Alfred Crane Sr.

Date received by County Recorder 4-11-66; Signature Frank B Kearns County Recorder; Recorded Book, Page; Date Received by State Registrar APR 25 1966

Jeanette Broadhead Deputy Film 40 Inst #

DH 61-027

(Use typewriter and/or black ink)

Officiant should send this copy back to the County Recorder immediately.

INDEXED

State of Idaho)
County of Cassia) ss.

I hereby certify that this instrument was filed for record at request of

The Office

at 08 minutes past 9 o'clock A.M. this 11th day of April A.D., 1966 in my office and duly recorded on Film No. 40 as Inst. No. 29099

FRANK B. KEARNS
Ex-Officio Recorder

Fees: $5.00 By Jeanette Broadhead
Deputy

29123

Department of Health
Bureau of Vital Statistics
Boise, Idaho

INDEXED

STATE OF IDAHO

State File No. 3020
County File No. 29123

County of CASSIA 16

Marriage License

#2610

KNOW ALL MEN BY THIS CERTIFICATE: That any regularly ordained minister of the Gospel, authorized by the rites and usages of the church or denomination of Christians, Hebrews, or religious body of which he may be a member, or any judge or Justice of the Peace, or competent officer to whom this may come, he not knowing of any lawful impediments thereto, is hereby authorized and empowered to solemnize the rites of Matrimony between:

GROOM AND BRIDE

1. Full Name MELVIN MARSHALL MORRIS 1-340
2. Address: HEYBURN (City) MINIDOKA (County) IDAHO (State) 13
3. Age 23 4. Color or Race W 5. Single ..... 6. Widowed ..... 7. Divorced X
8. Birthplace: City Seattle State Wash.

B.Date: Groom: Nov.15,1942
" " Bride: June 5, 1946

9. Full Name DORIS JANE PARENTEAU 2-555
10. Address PHOENIX (City) MARICOPA (County) ARIZONA (State) 03
11. Age 19 12. Color or Race W 13. Single X 14. Widowed ..... 15. Divorced .....
16. Maiden Name if previously married - - - - - -
17. Birthplace: City Phoenix State Arizona

And to certify the same to said parties, or either of them under his hand and seal, in his ministerial or official capacity, and thereupon he is required to deliver this copy to the parties so married.

IN TESTIMONY WHEREOF, I have hereunto set my hand and affixed my official seal, at BURLEY, CASSIA County, Idaho, this 6th day of APRIL, A. D. 1966.

FRANK B. KEARNS
Recorder

Alice Black
Deputy

Marriage Certificate

I, Mrs Afton S Buckley, a Justice of the Peace residing at Oakley, in the county of Cassia in the State of Idaho do certify that, in accordance with the authority on me conferred by the above license, I did on this 9th day of April, in the year A. D. 1966 at 7 PM in the County of Minnidoka 348 in the State of Idaho, solemnize the rites of matrimony between Melvin Marshall Morris of Heyburn, Id. in the County of Minnidoka, of the State of Idaho and Doris Jane Parenteau of Phoenix, in the County of Maricopa of the State of Arizona, in the presence of Lee Morris and Judy Patterson

WITNESS My Hand at the County aforesaid, this 9th day of April, A. D. 1966

In the presence of:
Lee Morris
and Judy P. Patterson

Afton S. Buckley

Date received by County Recorder 4-11-66; Signature Frank B. Kearns County Recorder; Recorded Book ....., Page .....; Date Received by State Registrar APR 25 1966

Jeanette Broadhead Deputy Film 40 Inst 29123

DH 61-027

(Use typewriter and/or black ink)

Officiant should send this copy back to the County Recorder immediately.

INDEXED

State of Idaho)
County of Cassia) ss.

I hereby certify that this instrument was filed for record at request of

Old Office

at 08 minutes past 2 o'clock P.M. this 11th day of April A.D., 19 66 in my office and duly recorded on Film No. 40 as Inst. No. 29123

FRANK B. KEARNS
Ex-Officio Recorder

Fees: $5.00 By Jeanette Bradshaw
Deputy

29284

INDEXED

Department of Health
Bureau of Vital Statistics
Boise, Idaho

STATE OF IDAHO

State File No. 3021
County File No. 29284

(Use typewriter and/or black ink)

County of CASSIA 16

Marriage License

#2612

KNOW ALL MEN BY THIS CERTIFICATE: That any regularly ordained minister of the Gospel, authorized by the rites and usages of the church or denomination of Christians, Hebrews, or religious body of which he may be a member, or any judge or Justice of the Peace, or competent officer to whom this may come, he not knowing of any lawful impediments thereto, is hereby authorized and empowered to solemnize the rites of Matrimony between:

GROOM 1-340		AND	BRIDE 1-340	
1. Full Name	KENNETH EARL DAMRON		9. Full Name	MERIVELLA RUTH PARKER
2. Address:	RUPERT (City) MINIDOKA (County) IDAHO (State) 13		10. Address	RUPERT (City) MINIDOKA (County) IDAHO (State) 13
3. Age 19	4. Color or Race W 5. Single X 6. Widowed 7. Divorced		11. Age 18	12. Color or Race W 13. Single X 14. Widowed 15. Divorced
8. Birthplace: City	Tronto State Kansas		16. Maiden Name if previously married	- - - - -
B.Date: Groom: Feb. 18, 1947			17. Birthplace: City	Blocker State Okla.
" " Bride: Jan. 11, 1948				

And to certify the same to said parties, or either of them under his hand and seal, in his ministerial or official capacity, and thereupon he is required to deliver this copy to the parties so married.

IN TESTIMONY WHEREOF, I have hereunto set my hand and affixed my official seal, at BURLEY, CASSIA County, Idaho, this 7th day of APRIL, A. D. 19 66.

FRANK B. KEARNS
Recorder

Erica Black
Deputy

Marriage Certificate

I, C. Paul Moore Sr, a an Ordained Minister residing at 1013 8th St Rupert, in the county of Minidoka in the State of Idaho do certify that, in accordance with the authority on me conferred by the above license, I did on this 9th day of April, in the year A. D. 19 66 at Rupert Christian Church in the County of Minidoka 340, in the State of Idaho, solemnize the rites of matrimony between Kenneth Earl Damron of Rupert in the County of Minidoka, of the State of Idaho and Merivella Ruth Parker of ~~Minidoka~~ Rupert, in the County of Minidoka of the State of Idaho, in the presence of Bert Damron and Goldie Damron

WITNESS My Hand at the County aforesaid, this ninth day of April, A. D. 19 66

In the presence of:

Bert Damron

and Goldie Damron

C. Paul Moore Sr.

Date received by County Recorder 4-19-66 Signature Frank B. Kearns Jeanette Broadhead Deputy County Recorder; Recorded Book Film 340, Page Instr. 29284; Date Received by State Registrar APR 29 1966

Officiant should send this copy back to the County Recorder immediately.

DH 61-027

INDEXED

State of Idaho)
County of Cassia) ss.

I hereby certify that this instrument was filed for record at request of

DLW Office

at 24 minutes past 3 o'clock P.M. this 19th day of April A.D. 1966 in my office and duly recorded on Film No. 40 as Inst. No. 29284.

FRANK B. KEARNS
Ex-Officio Recorder

Fees: $5.00 By Jeanette Broadhead
Deputy

19173 19173

Department of Health
Bureau of Vital Statistics
Boise, Idaho

#29173 INDEXED

STATE OF IDAHO

State File No. 3022
County File No. 19173

#2615

County of CASSIA 16

Marriage License

KNOW ALL MEN BY THIS CERTIFICATE: That any regularly ordained minister of the Gospel, authorized by the rites and usages of the church or denomination of Christians, Hebrews, or religious body of which he may be a member, or any judge or Justice of the Peace, or competent officer to whom this may come, he not knowing of any lawful impediments thereto, is hereby authorized and empowered to solemnize the rites of Matrimony between:

GROOM AND BRIDE

1. Full Name FLOYD EUGENE WILSON 1-340
2. Address: HEYBURN (City) MINIDOKA (County) IDAHO (State) 13
3. Age 19 4. Color or Race W 5. Single X 6. Widowed 7. Divorced
8. Birthplace: City Hailey State Idaho /

B.Date:Groom:March 12, 1947
" " Bride: Feb. 25,1945

9. Full Name LOA DEANE WARNER 1-031
10. Address POCATELLO (City) BANNOCK (County) IDAHO (State) 13
11. Age 21 12. Color or Race W 13. Single X 14. Widowed 15. Divorced
16. Maiden Name if previously married - - - - - - -
17. Birthplace: City Rupert State Idaho /

And to certify the same to said parties, or either of them under his hand and seal, in his ministerial or official capacity, and thereupon he is required to deliver this copy to the parties so married.

IN TESTIMONY WHEREOF, I have hereunto set my hand and affixed my official seal, at BURLEY, CASSIA County, Idaho, this 11th day of APRIL, A. D. 1966.

FRANK B. KEARNS
Recorder

Arica Black
Deputy

Marriage Certificate /

I, Harold R. Hurst, a Elder in the Church of Jesus Christ of Latter-day Saints residing at Heyburn, in the county of Minidoka in the State of Idaho do certify that, in accordance with the authority on me conferred by the above license, I did on this 11th day of April, in the year A. D. 1966 at Heyburn in the County of Minidoka 340, in the State of Idaho, solemnize the rites of matrimony between Floyd Eugene Wilson of Heyburn in the County of Minidoka, of the State of Idaho and Loa Deane Warner of Heyburn, in the County of Minidoka of the State of Idaho, in the presence of Lloyd Wilson and Marion C. Warner

WITNESS My Hand at the County aforesaid, this 11th day of April, A. D. 1966

In the presence of:
Marion C. Warner
and Lloyd E. Wilson

Harold R. Hurst

Date received by County Recorder 4/13/66; Signature Frank B. Kearns County Recorder; Recorded ~~Book~~, Page; Date Received by State Registrar APR 25 1966
By Arica Black, Deputy Film-HC-Inst. #29173

DH 61-027

(Use typewriter and/or black ink)

Officiant should send this copy back to the County Recorder immediately.

29173 ~~29173~~ INDEXED

#29173

State of Idaho)
County of Cassia) ss.

I hereby certify that this instrument was filed for record at request of

Office

at 50 minutes past 11 o'clock A.M. this 13 day of April A.D., 19 66 in my office and duly recorded on Film No. 4 C as Inst. No. 29173

Frank B Kearn
Ex-Officio Recorder

Fees: $5.00 By Nina Black
Deputy

29236 INDEXED

Department of Health
Bureau of Vital Statistics
Boise, Idaho

STATE OF IDAHO

State File No. 3023
County File No. 29236

County of CASSIA 16

Marriage License

#2621

KNOW ALL MEN BY THIS CERTIFICATE: That any regularly ordained minister of the Gospel, authorized by the rites and usages of the church or denomination of Christians, Hebrews, or religious body of which he may be a member, or any judge or Justice of the Peace, or competent officer to whom this may come, he not knowing of any lawful impediments thereto, is hereby authorized and empowered to solemnize the rites of Matrimony between:

GROOM AND BRIDE

1. Full Name ROY ROBERT ROSE 1-160
2. Address: DECLO (City) CASSIA (County) IDAHO (State) 13
3. Age 21 4. Color or Race W 5. Single X 6. Widowed 7. Divorced
8. Birthplace: City Burley State Idaho /

B.Date: Groom: Sept.21,1944
" " Bride: May 17,1943

9. Full Name SANDRA JEAN EAMES 1-160
10. Address ALMO (City) CASSIA (County) IDAHO (State) 13
11. Age 22 12. Color or Race W 13. Single X 14. Widowed 15. Divorced
16. Maiden Name if previously married - - - - -
17. Birthplace: City Almo State Idaho /

And to certify the same to said parties, or either of them under his hand and seal, in his ministerial or official capacity, and thereupon he is required to deliver this copy to the parties so married.

IN TESTIMONY WHEREOF, I have hereunto set my hand and affixed my official seal, at BURLEY, CASSIA County, Idaho, this 15th day of APRIL, A. D. 1966.

FRANK B. KEARNS
Recorder

Erica Black
Deputy

Marriage Certificate

I, Joe Preston, an Elder of the Church of Jesus Christ of Latter-Day Saints residing at Declo, in the county of Cassia in the State of Idaho do certify that, in accordance with the authority on me conferred by the above license, I did on this 16 day of April, in the year A. D. 1966 at Declo in the County of Cassia 160, in the State of Idaho, solemnize the rites of matrimony between Roy Robert Rose of Declo in the County of Cassia, of the State of Idaho and Sandra Jean Eames of Almo, in the County of Cassia of the State of Idaho, in the presence of Walter B. Rose and Dovie A. Rose

WITNESS My Hand at the County aforesaid, this 16 day of April, A. D. 1966

In the presence of:
Walter B Rose
and Dovie A. Rose

Joe Preston

Date received by County Recorder 4-18-66 Signature Frank B Kearns County Recorder Recorded Book, Page; Date Received by State Registrar APR 29 1966
Jeanette Broadhead Deputy Film 40 Inst H 29236

DH 61-027

(Use typewriter and/or black ink)

Officiant should send this copy back to the County Recorder immediately.

INDEXED

State of Idaho)
County of Cassia) ss.

I hereby certify that this instrument was filed for record at request of

The Office

at 57 minutes past 2 o'clock P.M. this 18th day of April A.D., 1966 in my office and duly recorded on Film No. 40 as Inst. No. 29236

FRANK B. KEARNS
Ex-Officio Recorder

Fees: 5.00 By Jeanette Broadhead
Deputy

29285

INDEXED

Department of Health
Bureau of Vital Statistics
Boise, Idaho

STATE OF IDAHO

State File No. 3024
County File No. 29285

#2616

County of CASSIA 16

Marriage License

KNOW ALL MEN BY THIS CERTIFICATE: That any regularly ordained minister of the Gospel, authorized by the rites and usages of the church or denomination of Christians, Hebrews, or religious body of which he may be a member, or any judge or Justice of the Peace, or competent officer to whom this may come, he not knowing of any lawful impediments thereto, is hereby authorized and empowered to solemnize the rites of Matrimony between:

GROOM		AND	BRIDE	
1. Full Name	GERRALD LEE ARBOGAST 1-161		9. Full Name	SANDRA KAY DOZIER 1-340
2. Address:	BURLEY (City) CASSIA (County) IDAHO 13 (State)		10. Address	PAUL (City) MINIDOKA (County) IDAHO 13 (State)
3. Age 21	4. Color or Race W	5. Single X 6. Widowed 7. Divorced	11. Age 18	12. Color or Race W 13. Single X 14. Widowed 15. Divorced
8. Birthplace: City	Burley State Idaho		16. Maiden Name if previously married	- - - - - -
B. Date: Groom: April 13, 1945			17. Birthplace: City	Eldorado State Illinois
" " Bride: Oct. 17, 1947				

And to certify the same to said parties, or either of them under his hand and seal, in his ministerial or official capacity, and thereupon he is required to deliver this copy to the parties so married.

IN TESTIMONY WHEREOF, I have hereunto set my hand and affixed my official seal, at BURLEY, CASSIA County, Idaho, this 13th day of APRIL, A. D. 19 66.

FRANK B. KEARNS
Recorder

Erica Black
Deputy

Marriage Certificate

I, A. M. Thomas, a Methodist Minister residing at Rupert, in the county of Minidoka in the State of Idaho do certify that, in accordance with the authority on me conferred by the above license, I did on this 16th day of April in the year A. D. 19 66 at Rupert in the County of Minidoka 340, in the State of Idaho, solemnize the rites of matrimony between Gerrald Lee Arbogast of Burley in the County of Cassia, of the State of Idaho and Sandra Kay Dozier of Paul, in the County of Minidoka of the State of Idaho, in the presence of Diane Simison and Richard L. Nelson

WITNESS My Hand at the County aforesaid, this 16th day of April, A. D. 19 66

In the presence of:

Diane Simison

and Richard L. Nelson

A. M. Thomas

Date received by County Recorder 4-19-66 Signature Frank B. Kearns County Recorder; Jeanette Broadhead Deputy

Recorded Book ..., Page ...; Film 46 Instr. 29285

Date Received by State Registrar APR 29 1966

(Use typewriter and/or black ink)

Officiant should send this copy back to the County Recorder immediately.

DH 61-027

INDEXED

State of Idaho)
County of Cassia) ss.

I hereby certify that this instrument was filed for record at request of

The Office

at 25 minutes past 3 o'clock P.M. this 19th day of April A.D., 1966 in my office and duly recorded on Film No. 40 as Inst. No. 29285.

FRANK B. KEARNS
Ex-Officio Recorder

Fees: 5.00 By Jeanette Broadhead
Deputy

29286

INDEXED

Department of Health
Bureau of Vital Statistics
Boise, Idaho

STATE OF IDAHO

State File No. 3025
County File No. 29286

County of CASSIA 16

Marriage License

#2619

KNOW ALL MEN BY THIS CERTIFICATE: That any regularly ordained minister of the Gospel, authorized by the rites and usages of the church or denomination of Christians, Hebrews, or religious body of which he may be a member, or any judge or Justice of the Peace, or competent officer to whom this may come, he not knowing of any lawful impediments thereto, is hereby authorized and empowered to solemnize the rites of Matrimony between:

GROOM AND BRIDE

1. Full Name JOHN JOSEPH HUNT, JR. 2-555
2. Address: SALT LAKE CITY (City) SALT LAKE (County) UTAH (State) 45
3. Age 23 4. Color or Race W 5. Single X 6. Widowed 7. Divorced
8. Birthplace: City Oklahoma City State Oklahoma
B.Date: Groom: Nov.5,1942
" " Bride: July 8,1944

9. Full Name MARY ANN DAL SOGLIO 2-555
10. Address SALT LAKE CITY (City) SALT LAKE (County) UTAH (State) 45
11. Age 21 12. Color or Race W 13. Single X 14. Widowed 15. Divorced
16. Maiden Name if previously married - - - - - -
17. Birthplace: City Rupert State Idaho

And to certify the same to said parties, or either of them under his hand and seal, in his ministerial or official capacity, and thereupon he is required to deliver this copy to the parties so married.

IN TESTIMONY WHEREOF, I have hereunto set my hand and affixed my official seal, at BURLEY, CASSIA County, Idaho, this 15th day of APRIL, A. D. 1966.

FRANK B. KEARNS
Recorder

Erica Black
Deputy

Marriage Certificate

I, Rev. Glenn A. Koch, a n ordained minister residing at Burley, in the county of Cassia in the State of Idaho do certify that, in accordance with the authority on me conferred by the above license, I did on this 16 day of April, in the year A. D. 1966 at Burley in the County of Cassia 16 in the State of Idaho, solemnize the rites of matrimony between John Joseph Hunt of Salt Lake City in the County of Salt Lake, of the State of Utah and Mary Ann Dal Soglio of Salt Lake City, in the County of Salt Lake of the State of Utah, in the presence of Robert Morgan and Beverly Schereffele

WITNESS My Hand at the County aforesaid, this 16 day of April, A. D. 1966

In the presence of:
John R. Morgan
and Beverly I. Schereffele

Rev. Glenn A. Koch

Date received by County Recorder 4/19/66; Signature Frank B. Kearns County Recorder; Recorded Book, Page; Date Received by State Registrar APR 29 1966

Jeanette Broadhead
Deputy

Film 40 Inst # 29286

DH 61-027

(Use typewriter and/or black ink)

Officiant should send this copy back to the County Recorder immediately.

INDEXED

State of Idaho)
County of Cassia) ss.

I hereby certify that this instrument was filed for record at request of

The Office

at 26 minutes past 3 o'clock P.M. this 19th day of April A.D., 66 in my office and duly recorded in Film No. 40 as Inst. No. 29286

FRANK B. KEARNS
Ex-Officio Recorder

Fees: 1.00

By Jeanette Broadhead
Deputy

29502

(Use typewriter and/or black ink)

Department of Health
Bureau of Vital Statistics
Boise, Idaho

INDEXED

STATE OF IDAHO

3026
29502
County File No.

County of CASSIA 16

Marriage License

#2617

KNOW ALL MEN BY THIS CERTIFICATE: That any regularly ordained minister of the Gospel, authorized by the rites and usages of the church or denomination of Christians, Hebrews, or religious body of which he may be a member, or any judge or Justice of the Peace, or competent officer to whom this may come, he not knowing of any lawful impediments thereto, is hereby authorized and empowered to solemnize the rites of Matrimony between:

GROOM		AND	BRIDE	
1. Full Name	MERLIN JAMES JENSEN 1-340		9. Full Name	LAURA JEAN KRAMER
2. Address:	RUPERT (City) MINIDOKA (County) IDAHO (State) 13		10. Address	BURLEY (City) CASSIA (County) IDAHO (State) 13
3. Age	20		11. Age	19
4. Color or Race	W		12. Color or Race	W
5. Single	X		13. Single	X
6. Widowed			14. Widowed	
7. Divorced			15. Divorced	
8. Birthplace: City	Rupert State Idaho		16. Maiden Name if previously married	
			17. Birthplace: City	Mobridge State S. Dak.

B. Date: Groom: July 22, 1945
" " Bride: Mar. 7, 1947

And to certify the same to said parties, or either of them under his hand and seal, in his ministerial or official capacity, and thereupon he is required to deliver this copy to the parties so married.

IN TESTIMONY WHEREOF, I have hereunto set my hand and affixed my official seal, at BURLEY, CASSIA County, Idaho, this 14th day of APRIL, A. D. 1966.

FRANK B. KEARNS
Recorder

Erica Black
Deputy

Marriage Certificate

I, Glen O. McBride, a L.D.S. Bishop residing at 1313 G St. Rupert, in the county of Minidoka in the State of Idaho do certify that, in accordance with the authority on me conferred by the above license, I did on this 16 day of April, in the year A. D. 19 66 at Rupert in the County of Minidoka 340, in the State of Idaho, solemnize the rites of matrimony between MERLIN JAMES JENSEN of Rupert in the County of Minidoka, of the State of Idaho and LAHRA JEAN KRAMER of Burley, in the County of Cassia of the State of Idaho, in the presence of Lester L. Kelley and Frances Bibram

WITNESS My Hand at the County aforesaid, this 16 day of April, A. D. 19 66

In the presence of:
Lester L Kelley
and Frances Bibram

Glen O McBride

MAY 17

Date received by County Recorder May 3, 1966 Sign: Frank B Kearns Recorder Filed Inst. 29502 1966
Jeanette Broadhead Deputy

(This copy for the Bride and Groom)

BH 61-027

INDEXED

State of Idaho)
County of Cassia) ss.

I hereby certify that this instrument was filed for record at request of

The Office

at 01 minutes past 3 o'clock P. M. this 3rd day of May A.D., 1966 in my office and duly recorded on Film No. 4 as Inst. No. 29502

FRANK B. KEARNS
Ex-Officio Recorder

Fees: $5.00 By Jeanette Brandhead
Deputy

29306

INDEXED

Department of Health
Bureau of Vital Statistics
Boise, Idaho

STATE OF IDAHO

State File No. 3027
County File No. 29306

County of CASSIA 16

Marriage License

#2618

KNOW ALL MEN BY THIS CERTIFICATE: That any regularly ordained minister of the Gospel, authorized by the rites and usages of the church or denomination of Christians, Hebrews, or religious body of which he may be a member, or any judge or Justice of the Peace, or competent officer to whom this may come, he not knowing of any lawful impediments thereto, is hereby authorized and empowered to solemnize the rites of Matrimony between:

GROOM AND BRIDE 1-161

1. Full Name ROBERT EUGENE MORT 1-161
2. Address: BURLEY (City) CASSIA (County) IDAHO 13 (State)
3. Age 18 4. Color or Race W 5. Single X 6. Widowed 7. Divorced
8. Birthplace: City Twin Falls State Idaho

B.Date:Groom:March 10,1948
" " Bride: Jan. 21,1948

9. Full Name RAMONA CHRISTIN MILLER
10. Address BURLEY (City) CASSIA (County) IDAHO 13 (State)
11. Age 18 12. Color or Race W 13. Single X 14. Widowed 15. Divorced
16. Maiden Name if previously married - - - - -
17. Birthplace: City Gardener State Kansas

And to certify the same to said parties, or either of them under his hand and seal, in his ministerial or official capacity, and thereupon he is required to deliver this copy to the parties so married.

IN TESTIMONY WHEREOF, I have hereunto set my hand and affixed my official seal, at BURLEY, CASSIA County, Idaho, this 15th day of APRIL, A. D. 1966.

FRANK B. KEARNS
Recorder

Frica Black
Deputy

Marriage Certificate

I, Rev H L Sotterwhite, a Ordained Minister residing at Burley, in the county of Cassia in the State of Idaho do certify that, in accordance with the authority on me conferred by the above license, I did on this 16 day of April, in the year A. D. 1966 at Burley in the County of Cassia 161, in the State of Idaho, solemnize the rites of matrimony between Robert Eugene Mort of Burley, in the County of Cassia, of the State of Idaho and Ramona Christin Miller of Burley, in the County of Cassia of the State of Idaho, in the presence of Cleo Mort and Mary Ann Miller

WITNESS My Hand at the County aforesaid, this 16 day of April, A. D. 1966

In the presence of:
Cleo Mort
and Mary Ann Miller

Rev H L Sotterwhite

Date received by County Recorder 4-20-66 Signature Frank B. Kearns County Recorder; Recorded Book ..... Page ..... Date Received by State Registrar May 6 - 1966

Jeanette Broadhead
Deputy

Felm Inst 29306

41

DH 61-027

(Use typewriter and/or black ink)

Officiant should send this copy back to the County Recorder immediately.

State of Idaho)
County of Cassia) ss.

INDEXED

I hereby certify that this instrument was filed for record at request of

The Office

at 64 minutes past 1 o'clock P.M. this 28th day of April A.D., 1966 in my office and duly recorded on Film No. ~~40~~ 41 as Inst. No. 29306.

FRANK B. KEARNS
Ex-Officio Recorder

Fees: $5.00 By Jeanette Broadhead
Deputy

29235

Department of Health
Bureau of Vital Statistics
Boise, Idaho

INDEXED

STATE OF IDAHO

State File No. 3028
County File No. 29235

County of CASSIA 16

Marriage License

#2620

KNOW ALL MEN BY THIS CERTIFICATE: That any regularly ordained minister of the Gospel, authorized by the rites and usages of the church or denomination of Christians, Hebrews, or religious body of which he may be a member, or any judge or Justice of the Peace, or competent officer to whom this may come, he not knowing of any lawful impediments thereto, is hereby authorized and empowered to solemnize the rites of Matrimony between:

GROOM 1-16		AND	BRIDE 1-16	
1. Full Name	PAUL GONZALES RANGEL		9. Full Name	IRMA LOPEZ
2. Address:	BURLEY (City) CASSIA (County) IDAHO (State) 13		10. Address	BURLEY (City) CASSIA (County) IDAHO (State) 13
3. Age 16	4. Color or Race Mex 5. Single X 6. Widowed 7. Divorced		11. Age 15	12. Color or Race Mex 13. Single X 14. Widowed 15. Divorced
8. Birthplace: City	Lubbock State Texas		16. Maiden Name if previously married	- - - - -
B.Date: Groom: July 25, 1950			17. Birthplace: City	Mercedes State Texas
" " Bride: Feb. 10, 1951				

And to certify the same to said parties, or either of them under his hand and seal, in his ministerial or official capacity, and thereupon he is required to deliver this copy to the parties so married.

IN TESTIMONY WHEREOF, I have hereunto set my hand and affixed my official seal, at BURLEY, CASSIA County, Idaho, this 15th day of APRIL, A. D. 19 66.

FRANK B. KEARNS
Recorder

Erica Black
Deputy

Marriage Certificate

I, Alfred Gaines, a Justice of Peace residing at Burley, in the county of Cassia in the State of Idaho do certify that, in accordance with the authority on me conferred by the above license, I did on this 17th day of April in the year A. D. 1966 at Burley in the County of Cassia, in the State of Idaho, solemnize the rites of matrimony between Paul Gonzales Rangel of Burley in the County of Cassia of the State of IDAHO and Irma Lopez of Burley, in the County of Cassia of the State of Idaho, in the presence of Raymond D. Rangel and Oralia Rangel.

WITNESS My Hand at the County aforesaid, this 17th day of April, A. D. 1966

In the presence of:
Raymond D. Rangel
and
Oralia Rangel

Alfred Gaines Sr

Date received by County Recorder 4-18-66 Signature Frank B. Kearns County Recorder; Recorded Book ..., Page ...; Date Received by State Registrar APR 29 1966
Jeanette Broadhead Deputy

29235

DH 61-027

(Use typewriter and/or black ink)

Officiant should send this copy back to the County Recorder immediately.

INDEXED

State of Idaho)
County of Cassia) ss.

I hereby certify that this instrument was filed for record at request of

The Office

at 50 minutes past 2 o'clock P M. this 12th day of April A.D. 19 66 in my office and duly recorded on Film No. 40 as Inst. No. 29235

FRANK B. KEARNS
Ex-Officio Recorder

Fees: $5.00 By Jeanette Broadhead
Deputy

29287

Department of Health
Bureau of Vital Statistics
Boise, Idaho

INDEXED

STATE OF IDAHO

State File No. 3029
County File No. 29287

County of Cassia 16

Marriage License

#2622

KNOW ALL MEN BY THIS CERTIFICATE: That any regularly ordained minister of the Gospel, authorized by the rites and usages of the church or denomination of Christians, Hebrews, or religious body of which he may be a member, or any judge or Justice of the Peace, or competent officer to whom this may come, he not knowing of any lawful impediments thereto, is hereby authorized and empowered to solemnize the rites of Matrimony between:

GROOM 2-555 AND BRIDE 2-555

1. Full Name Michael Thomas McConkay
2. Address: Salt Lake City, Salt Lake, Utah 45 (City, County, State)
3. Age 18 4. Color or Race W 5. Single X 6. Widowed 7. Divorced
8. Birthplace: City Butte, Montana State Montana
B. Date: Groom: Oct. 28, 1947
" Bride: Aug. 26, 1947

9. Full Name Linda John Brannon
10. Address Salt Lake City, Salt Lake, Utah 45 (City, County, State)
11. Age 18 12. Color or Race W 13. Single 14. Widowed 15. Divorced X
16. Maiden Name if previously married John
17. Birthplace: City Salt Lake City, State Utah

And to certify the same to said parties, or either of them under his hand and seal, in his ministerial or official capacity, and thereupon he is required to deliver this copy to the parties so married.

IN TESTIMONY WHEREOF, I have hereunto set my hand and affixed my official seal, at Burley, Cassia County, Idaho, this 16th day of April, A. D. 1966.

Frank B. Kearns
Recorder

Deputy

Marriage Certificate

I, Harvey J Wight, a Elder in Church of Jesus Christ of Latter Day Saints residing at Malta in the county of Cassia in the State of Idaho do certify that, in accordance with the authority on me conferred by the above license, I did on this 17 day of April, in the year A. D. 1966 at Malta in the County of Cassia 160 in the State of Idaho, solemnize the rites of matrimony between Michael Thomas McConkay of Salt Lake City in the County of Salt Lake, of the State of Utah and Linda John Brannon of Salt Lake City, in the County of Salt Lake of the State of Utah, in the presence of Raymond Jarmillo and Sarah Wight

WITNESS My Hand at the County aforesaid, this ~~Raymond Jarmillo~~ 17th day of April, A. D. 1966

In the presence of:

Raymond F Jarmillo

and Sarah Wight

Bishop - Harvey J. Wight

Date received by County Recorder 4-19-66; Signature Frank B. Kearns County Recorder; Recorded Book, Page 1; Date Received by State Registrar APR 29 1966

Jeanette Broadhead Deputy

Film 40 Inst # 29287

DH 61-027

(Use typewriter and/or black ink)

Officiant should send this copy back to the County Recorder immediately.

INDEXED

State of Idaho)
County of Cassia) ss.

I hereby certify that this instrument was filed for record at request of

The Office

27 minutes past 3 o'clock P.M. this 19th day of April A.D. 66 in my office and duly recorded as File No. 40 29287 as Instrument No.

FRANK B. KEARNS
Ex-Officio Recorder

Fees: 5.00 By Jeanette Broadhead
Deputy

29288

Department of Health
Bureau of Vital Statistics
Boise, Idaho

INDEXED

STATE OF IDAHO

State File No. 3030
County File No. 29288

County of CASSIA 16

Marriage License

#2623

KNOW ALL MEN BY THIS CERTIFICATE: That any regularly ordained minister of the Gospel, authorized by the rites and usages of the church or denomination of Christians, Hebrews, or religious body of which he may be a member, or any judge or Justice of the Peace, or competent officer to whom this may come, he not knowing of any lawful impediments thereto, is hereby authorized and empowered to solemnize the rites of Matrimony between:

GROOM		AND	BRIDE	
1. Full Name	JAMES CURTIS LOCKARD 1-340		9. Full Name	AVALEE ANNETTE ATKINSON
2. Address:	RUPERT (City) MINIDOKA (County) IDAHO (State) 13		10. Address	RUPERT (City) MINIDOKA (County) IDAHO (State) 13
3. Age 24	4. Color or Race W	5. Single X 6. Widowed 7. Divorced	11. Age 16	12. Color or Race W 13. Single X 14. Widowed 15. Divorced
8. Birthplace: City	Jackson State Kentucky		16. Maiden Name if previously married	- - - -
B. Date: Groom: Oct. 1, 1941			17. Birthplace: City	Blythville State Ark.
" " Bride: July 21, 1949				

And to certify the same to said parties, or either of them under his hand and seal, in his ministerial or official capacity, and thereupon he is required to deliver this copy to the parties so married.

IN TESTIMONY WHEREOF, I have hereunto set my hand and affixed my official seal, at BURLEY, CASSIA County, Idaho, this 18th day of APRIL, A. D. 1966.

FRANK B. KEARNS
Recorder

Erica Black
Deputy

Marriage Certificate

I, Alfred Cravens, a Justice of Peace residing at Burley, in the county of Cassia in the State of Idaho do certify that, in accordance with the authority on me conferred by the above license, I did on this 18th day of April in the year A. D. 1966 at Burley in the County of Cassia, in the State of Idaho, solemnize the rites of matrimony between James Curtis Lockard of Rupert in the County of Minidoka, of the State of Idaho and Avalee Annette Atkinson of Rupert, in the County of Minidoka of the State of Idaho, in the presence of Deborah Lee Andrews and Herbert Wayne Andrews

WITNESS My Hand at the County aforesaid, this 18th day of April, A. D. 1966

In the presence of:
X Deborah Lee Andrews
and X Hilbert Wayne Andrews

Alfred Cravens

Date received by County Recorder 4-19-66; Signature Frank B. Kearns Jeanette Broadhead Deputy County Recorder; Recorded Book ..... Page ..... Film 40 Inst # 29288; Date Received by State Registrar APR 29 1966

DH 61-027

(Use typewriter and/or black ink)

Officiant should send this copy back to the County Recorder immediately.

INDEXED

State of Idaho)
County of Cassia) ss.

I hereby certify that this instrument was filed for record at request of

The Office

at 28 minutes past 3 o'clock P.M. this 19th day of April A.D. 66 in my office and duly recorded in Book No. 40 as Instrument No. 29288

FRANK B. KEARNS
Ex-Officio Recorder

Fees: 5.00 By Jeanette Broadhead
Deputy

29305

INDEXED

Department of Health
Bureau of Vital Statistics
Boise, Idaho

STATE OF IDAHO

State File No. 3031
County File No. 29305

2624

County of CASSIA 16

Marriage License

KNOW ALL MEN BY THIS CERTIFICATE: That any regularly ordained minister of the Gospel, authorized by the rites and usages of the church or denomination of Christians, Hebrews, or religious body of which he may be a member, or any judge or Justice of the Peace, or competent officer to whom this may come, he not knowing of any lawful impediments thereto, is hereby authorized and empowered to solemnize the rites of Matrimony between:

GROOM 1-160 AND BRIDE 1-160

1. Full Name DAVID WALTER BALLENTINE
2. Address: OAKLEY (City) CASSIA (County) IDAHO (State) 13
3. Age 35 4. Color or Race W 5. Single 6. Widowed 7. Divorced X
8. Birthplace: City Winchester State Indiana /

B.Date: Groom: June 20,1930
" " Bride: June 13,1936

9. Full Name GLORIA BECENTI LEONARD
10. Address OAKLEY (City) CASSIA (County) IDAHO (State) 13
11. Age 29 12. Color or Race Ind. 13. Single 14. Widowed 15. Divorced X
16. Maiden Name if previously married Becenti
17. Birthplace: City Tohatchi State N. Mex. /

And to certify the same to said parties, or either of them under his hand and seal, in his ministerial or official capacity, and thereupon he is required to deliver this copy to the parties so married.

IN TESTIMONY WHEREOF, I have hereunto set my hand and affixed my official seal, at BURLEY, CASSIA County, Idaho, this 19th day of APRIL, A. D. 1966.

FRANK B. KEARNS
Recorder

Arica Black
Deputy

Marriage Certificate 3

I, VERN CARTER, a PROBATE JUDGE residing at BURLEY, in the county of CASSIA in the State of Idaho do certify that, in accordance with the authority on me conferred by the above license, I did on this 19th. day of April, in the year A. D. 1966 at Burley in the County of Cassia 161, in the State of Idaho, solemnize the rites of matrimony between David Walter Ballentine of Oakley in the County of Cassia, of the State of Idaho and Gloria Becenti Leonard of Oakley, in the County of Cassia of the State of Idaho, in the presence of Ray G. Mitchell and Weslie L. Woodall

WITNESS My Hand at the County aforesaid, this 19th. day of April, A. D. 1966

In the presence of:
Ray G. Mitchell
and Weslie L. Woodall

Vern Carter
Vern Carter Probate Judge.

MAY 6 - 1966

Date received by County Recorder 4-20-66; Signature Frank B. Kearns County Recorder; Recorded Book ..., Page ...; Date Received by State Registrar

Jeanette Broadhead
Deputy

Film #41 Inst # 29305

DH 61-027

(Use typewriter and/or black ink)

Officiant should send this copy back to the County Recorder immediately.

State of Idaho)
County of Cassia) ss.

INDEXED

I hereby certify that this instrument was filed for record at request of

The Office

at 03 minutes past 1 o'clock P. M. this 28th day of April A.D., 1966 in my office and duly recorded on Film No. ~~40~~ 41 as Inst. No. 29305

FRANK B. KEARNS
Ex-Officio Recorder

Fees: $5.00 By Jeanette Broadhead
Deputy

29368

Department of Health
Bureau of Vital Statistics
Boise, Idaho

INDEXED

STATE OF IDAHO

State File No. 3032
County File No. 29368

County of CASSIA 16

Marriage License

#2626

KNOW ALL MEN BY THIS CERTIFICATE: That any regularly ordained minister of the Gospel, authorized by the rites and usages of the church or denomination of Christians, Hebrews, or religious body of which he may be a member, or any judge or Justice of the Peace, or competent officer to whom this may come, he not knowing of any lawful impediments thereto, is hereby authorized and empowered to solemnize the rites of Matrimony between:

GROOM 1-340 AND BRIDE 1-340

1. Full Name JAMES MICHAEL FLECK
2. Address: RUPERT (City) MINIDOKA (County) IDAHO (State) 13
3. Age 19 4. Color or Race W 5. Single X 6. Widowed 7. Divorced
8. Birthplace: City Rupert State Idaho /

9. Full Name PEGGY LOU LINDSEY
10. Address HEYBURN (City) MINIDOKA (County) IDAHO (State) 13
11. Age 18 12. Color or Race W 13. Single 14. Widowed 15. Divorced X
16. Maiden Name if previously married - - LAYCOCK
17. Birthplace: City Twin Falls State Idaho /

B.Date: Groom: May, 12, 1946
" " Bride: Jan. 14, 1948

And to certify the same to said parties, or either of them under his hand and seal, in his ministerial or official capacity, and thereupon he is required to deliver this copy to the parties so married.

IN TESTIMONY WHEREOF, I have hereunto set my hand and affixed my official seal, at BURLEY, CASSIA County, Idaho, this 21st day of APRIL, A. D. 1966.

FRANK B. KEARNS
Recorder

Erica Black
Deputy

Marriage Certificate

I, Oran Whittaker, a Justice of the Peace residing at Rupert, in the county of Minidoka in the State of Idaho do certify that, in accordance with the authority on me conferred by the above license, I did on this 21st day of April, in the year A. D. 1966 at Rupert in the County of Minidoka 340, in the State of Idaho, solemnize the rites of matrimony between James Michael Fleck of Rupert in the County of Minidoka, of the State of Idaho and Peggy Lou Lindsey of Heyburn, in the County of Minidoka of the State of Idaho, in the presence of George Reynolds and Caroll Gibson

WITNESS My Hand at the County aforesaid, this 21st day of April, A. D. 1966

In the presence of:

George Reynolds
and Caroll Gibson

Oran Whittaker

Date received by County Recorder 4-25-66; Signature Frank B. Kearns County Recorder; Recorded Book, Page; Date Received by State Registrar

Jeanette Broadhead Film 41 Inst# 29368 MAY 13 1966

DH 61-027

(Use typewriter and/or black ink)

Officiant should send this copy back to the County Recorder immediately.

INDEXED

State of Idaho)
County of Cassia) ss.

I hereby certify that this instrument was filed for record at request of

The Office

at 51 minutes past 1 o'clock P. M. this 25th day of April A.D., 1966 in my office and duly recorded on Film No. 41 as Inst. No. 29368.

FRANK B. KEARNS
Ex-Officio Recorder

Fees: $5.00 By Jeanette Broadhead
Deputy

29400

Department of Health
Bureau of Vital Statistics
Boise, Idaho

INDEXED

STATE OF IDAHO

State File No. 3033
County File No. 29400

County of Cassia 16

Marriage License

#2625

KNOW ALL MEN BY THIS CERTIFICATE: That any regularly ordained minister of the Gospel, authorized by the rites and usages of the church or denomination of Christians, Hebrews, or religious body of which he may be a member, or any judge or Justice of the Peace, or competent officer to whom this may come, he not knowing of any lawful impediments thereto, is hereby authorized and empowered to solemnize the rites of Matrimony between:

GROOM		BRIDE	
1. Full Name	Bruce William VanLeuven 1-161	9. Full Name	Sally Woodhouse 1-160
2. Address: City / County / State	Burley / Cassia / Idaho 13	10. Address City / County / State	Oakley / Cassia / Idaho 13
3. Age 24 4. Color or Race W 5. Single X 6. Widowed 7. Divorced		11. Age 22 12. Color or Race W 13. Single X 14. Widowed 15. Divorced	
8. Birthplace: City Heyburn State Idaho /		16. Maiden Name if previously married	
BD Groom Jan. 15, 1942		17. Birthplace: City Burley State Idaho /	
BD Bride June 16, 1943			

And to certify the same to said parties, or either of them under his hand and seal, in his ministerial or official capacity, and thereupon he is required to deliver this copy to the parties so married.

IN TESTIMONY WHEREOF, I have hereunto set my hand and affixed my official seal, at Burley, Cassia County, Idaho, this 20th day of April, A. D. 1966.

Frank B. Kearns
Recorder
Jeanette Broadhead
Deputy

Marriage Certificate

I, Gail Winn Ockey, a Bishop residing at Oakley, in the county of Cassia in the State of Idaho do certify that, in accordance with the authority on me conferred by the above license, I did on this 22nd day of April in the year A. D. 1966 at Oakley in the County of Cassia 160 in the State of Idaho, solemnize the rites of matrimony between Bruce William VanLeuven of Burley in the County of Cassia in the State of Idaho and Sally Woodhouse of Oakley in the County of Cassia of the State of Idaho, in the presence of Darrell Dave Peck and Lanny Carlisle

WITNESS My Hand at the County aforesaid, this 22nd day of April, A. D. 1966

In the presence of:

Darrell Dave Peck

and Lanny Carlisle

Gail W. Ockey

Date received by County Recorder 4-22-66 Signature Frank B. Kearns Jeanette Broadhead Deputy County Recorder; Recorded Book ..., Page ...; Date Received by State Registrar MAY 13 1966

29400

DH 61-027

(Use typewriter and/or black ink)

Officiant should send this copy back to the County Recorder immediately.

INDEXED

State of Idaho)
County of Canyon) ss.

I hereby certify that this instrument was filed for record at the request of

Title Office

at 30 minutes past 11 o'clock A.M. this 27th day of April A.D., 1966 in my office and duly recorded on Film No. 41 as Inst. No. 29400

FRANK R. KEARNS
Ex-Officio Recorder

Fees: $1.00 By Jeanette Broadhead
Deputy

29373

(Use typewriter and/or black ink)

Officiant should send this copy back to the County Recorder immediately.

Department of Health
Bureau of Vital Statistics
Boise, Idaho

INDEXED

STATE OF IDAHO

State File No. 3034
County File No. 29373

County of CASSIA 16

Marriage License

#2627

KNOW ALL MEN BY THIS CERTIFICATE: That any regularly ordained minister of the Gospel, authorized by the rites and usages of the church or denomination of Christians, Hebrews, or religious body of which he may be a member, or any judge or Justice of the Peace, or competent officer to whom this may come, he not knowing of any lawful impediments thereto, is hereby authorized and empowered to solemnize the rites of Matrimony between:

GROOM		AND	BRIDE	
1. Full Name	GEORGE JOHN HARRELL 1-160		9. Full Name	LANITA JANE POPPLEWELL 1-340
2. Address:	OAKLEY (City) CASSIA (County) IDAHO 13 (State)		10. Address	HEYBURN (City) MINIDOKA (County) IDAHO 13 (State)
3. Age	18		11. Age	15
4. Color or Race	W		12. Color or Race	W
5. Single	X		13. Single	X
6. Widowed			14. Widowed	
7. Divorced			15. Divorced	
8. Birthplace: City	Rupert		16. Maiden Name if previously married	- - - - - - -
State	Idaho /		17. Birthplace: City	Rupert
			State	Idaho /

B.Date: Groom: June 16, 1947
" " Bride: March 28, 1951

And to certify the same to said parties, or either of them under his hand and seal, in his ministerial or official capacity, and thereupon he is required to deliver this copy to the parties so married.

IN TESTIMONY WHEREOF, I have hereunto set my hand and affixed my official seal, at BURLEY, CASSIA County, Idaho, this 25th day of APRIL, A. D. 19 66.

FRANK B. KEARNS
Recorder

Erica Black
Deputy

Marriage Certificate

I, Anna M. Parish, a Justice of the Peace, residing at Burley, in the county of Cassia in the State of Idaho do certify that, in accordance with the authority on me conferred by the above license, I did on this 25th day of April in the year A. D. 19 66 at Burley in the County of Cassia 161, in the State of Idaho, solemnize the rites of matrimony between George John Harrell of Oakley in the County of Cassia, of the State of Idaho and Lanita Jane Popplewell of Heyburn, in the County of Minidoka of the State of Idaho, in the presence of Lola Popplewell and Lois Popplewell

WITNESS My Hand at the County aforesaid, this 25th day of April, A. D. 19 66

In the presence of:
Lola Popplewell
and Lois Popplewell

Anna M Parish

Date received by County Recorder 4-25-66 Signature Frank B. Kearns
Jeanette Broadhead
Deputy

County Recorder; Recorded Book ..., Page ...; Date Received by State Registrar MAY 13 1966

DH 61-027

INDEXED

State of Idaho)
County of Cassia) ss.

I hereby certify that this instrument was filed for record at request of

The Office

at 48 minutes past 4 o'clock P.M. this 25th day of April A.D. 1966 in my office and duly recorded on Film No. 41 as Inst. No. 29373.

FRANK B. KEARNS
Ex-Officio Recorder

Fees:
$500 By Jeanette Broadhead
Deputy

(Use typewriter and/or black ink)

Officiant should send this copy back to the County Recorder immediately.

Department of Health
Bureau of Vital Statistics
Boise, Idaho

STATE OF IDAHO

State File No. 3035
County File No.

County of Clark 17

Marriage License

KNOW ALL MEN BY THIS CERTIFICATE: That any regularly ordained minister of the Gospel, authorized by the rites and usages of the church or denomination of Christians, Hebrews, or religious body of which he may be a member, or any judge or Justice of the Peace, or competent officer to whom this may come, he not knowing of any lawful impediments thereto, is hereby authorized and empowered to solemnize the rites of Matrimony between:

GROOM		AND	BRIDE	
1. Full Name	Howard V. Johnston 1-170		9. Full Name	Reva Daniels 1-170
2. Address:	Dubois (City) Clark (County) Idaho (State) 13		10. Address:	Dubois (City) Clark (County) Idaho (State) 13
3. Age 38	4. Color or Race Wh	5. Single	6. Widowed	7. Divorced x
			11. Age 35	12. Color or Race Wh 13. Single 14. Widowed x 15. Divorced
8. Birthplace: City	Toledo, Oregon State /		16. Maiden Name if previously married	Reva Smuin
			17. Birthplace: City	Shelley State Idaho /

And to certify the same to said parties, or either of them under his hand and seal, in his ministerial or official capacity, and thereupon he is required to deliver this copy to the parties so married.

IN TESTIMONY WHEREOF, I have hereunto set my hand and affixed my official seal, at Dubois, Clark County, Idaho, this 29th day of March, A.D. 1966.

R. Rhule Leonardson
Recorder
Louise C. Lator
Deputy

Marriage Certificate

I, Julia A. Brand, a Baptist Minister residing at Rubois, in the county of Clark in the State of Idaho do certify that, in accordance with the authority on me conferred by the above license, I did on this 2nd day of April, in the year A. D. 1966 at Monteverde in the County of Jefferson, in the State of Idaho, solemnize the rites of matrimony between Howard V. Johnston of Rubois in the County of Clark, of the State of Idaho and Reva Daniels of Rubois, in the County of Clark of the State of Idaho, in the presence of Don Watkins and Dorothy McCrary

WITNESS My Hand at the County aforesaid, this 2nd day of April, A. D. 1966

In the presence of:

Dorothy McCrary

and Donald L. Mayhew

Julia A. Brand, Minister

Date received by County Recorder 4/6/66; Signature Louise C. Lator, Deputy County Recorder; Recorded Book 1, Page 529; Date Received by State Registrar APR 8 - 1966

DH 61-027

25459

Filed for record at the request of
Julia Brand
at 5.0 Minutes past 8
O'clock A. M., this 6th
day of April, 1966
and Recorded in Book 1
of Marriages Page 529
Records of Clark County
State of Idaho.

R. Rule Leonardson
Recorder
By Louise E. Kator
Deputy

BOOK 05 PAGE 288 COMPARED

Department of Health
Bureau of Vital Statistics
Boise, Idaho

STATE OF IDAHO

State File No. 3036
County File No. 350

County of Clearwater 18

Marriage License

KNOW ALL MEN BY THIS CERTIFICATE: That any regularly ordained minister of the Gospel, authorized by the rites and usages of the church or denomination of Christians, Hebrews, or religious body of which he may be a member, or any judge or Justice of the Peace, or competent officer to whom this may come, he not knowing of any lawful impediments thereto, is hereby authorized and empowered to solemnize the rites of Matrimony between:

GROOM		AND	BRIDE	
1. Full Name	James Eugene Vargovich 1-180		9. Full Name	Naomi May Fish 1-180
2. Address:	Weippe (City) Clearwater (County) Idaho (State) 13		10. Address:	Weippe (City) Clearwater (County) Idaho (State) 13
3. Age 18	4. Color or Race W	5. Single X	6. Widowed	7. Divorced
11. Age 18	12. Color or Race W	13. Single X	14. Widowed	15. Divorced
8. Birthplace: City	Stombough, State Michigan		16. Maiden Name if previously married	
			17. Birthplace: City	Phoenix State Arizona

And to certify the same to said parties, or either of them under his hand and seal, in his ministerial or official capacity, and thereupon he is required to deliver this copy to the parties so married.

IN TESTIMONY WHEREOF, I have hereunto set my hand and affixed my official seal, at Orofino, Clearwater County, Idaho, this 4th day of April, A.D. 1966.

Gayle Hayden
Recorder

Deputy

Marriage Certificate

I, James H Thompson, a Methodist Pastor residing at Orofino, in the county of Clearwater in the State of Idaho do certify that, in accordance with the authority on me conferred by the above license, I did on this 7 day of April, in the year A. D. 1966 at Orofino in the County of Clearwater in the State of Idaho, solemnize the rites of matrimony between James Eugene Vargovich of Weippe in the County of Clearwater, of the State of Idaho and Naomi May Fish of Weippe, in the County of Clearwater of the State of Idaho, in the presence of X Don McIntosh and X Betty McIntosh

WITNESS My Hand at the County aforesaid, this 4 day of April, A. D. 1966

In the presence of:
X Don McIntosh
and X Betty McIntosh

James H Thompson

Date received by County Recorder 4/7/66; Signature Gayle Hayden by Deputy; Recorded County Recorder; Book 5, Page 288; Date Received by State Registrar APR 18 1966

Officiant should send this copy back to the County Recorder immediately.

(Use typewriter and/or black ink)

DH 61-027

AUG 09 2013

87032 INDEXED

STATE OF IDAHO
COUNTY OF CLEARWATER } ss

I hereby certify that this instrument was filed for record at request of

James Thompson

4:00 o'clock P M. this

7 day of April

66 in my office and duly recorded in

5 of Mortgage

288

Gayle Hayden
Ex-Officio Auditor and Recorder

By Frances Chipot
Deputy

BOOK 05 PAGE 290 COMPARED

(Use typewriter and/or black ink)

Department of Health
Bureau of Vital Statistics
Boise, Idaho

STATE OF IDAHO

State File No. 3037
County File No. 351

County of Clearwater 18

Marriage License

KNOW ALL MEN BY THIS CERTIFICATE: That any regularly ordained minister of the Gospel, authorized by the rites and usages of the church or denomination of Christians, Hebrews, or religious body of which he may be a member, or any judge or Justice of the Peace, or competent officer to whom this may come, he not knowing of any lawful impediments thereto, is hereby authorized and empowered to solemnize the rites of Matrimony between:

GROOM 1-180 AND BRIDE 1-180

1. Full Name Robert LeRoy Mahurin
2. Address: Pierce (City) Clearwater (County) Idaho (State) 13
3. Age 19 4. Color or Race W 5. Single X 6. Widowed 7. Divorced
8. Birthplace: City Anderson State Missouri 1

9. Full Name Sandra Marie Stout
10. Address: Pierce (City) Clearwater (County) Idaho (State) 13
11. Age 16 12. Color or Race W 13. Single X 14. Widowed 15. Divorced
16. Maiden Name if previously married
17. Birthplace: City Twin Falls State Idaho 1

And to certify the same to said parties, or either of them under his hand and seal, in his ministerial or official capacity, and thereupon he is required to deliver this copy to the parties so married.

IN TESTIMONY WHEREOF, I have hereunto set my hand and affixed my official seal, at Orofino, Clearwater County, Idaho, this 12th day of April, A.D. 1966.

Gayle Hayden
Recorder

Deputy

Marriage Certificate

I, Rev Jess Tribble, a Ordained minister residing at Pierce, in the county of Clearwater in the State of Idaho do certify that, in accordance with the authority on me conferred by the above license, I did on this 16th day of April, in the year A. D. 1966 at Pierce, in the County of Clearwater 18, in the State of Idaho, solemnize the rites of matrimony between Robert LeRoy Mahurin of Pierce in the County of Clearwater, of the State of Idaho and Sandra Marie Stout of Pierce, in the County of Clearwater of the State of Idaho, in the presence of Darrell Thornton and Carylon Thornton

WITNESS My Hand at the County aforesaid, this 16 day of April, A. D. 1966

In the presence of:
Darrell E Thornton
and Carolyn Thornton

Rev Jess Tribble

Date received by County Recorder 4-20-66; Signature Gayle Hayden Custa Francis Deputy County Recorder; Recorded Book 5, Page 290; Date Received by State Registrar MAY 3 - 1966

Officiant should send this copy back to the County Recorder immediately.

DH 61-027

INDEXED

87104

Filed and recorded at the request of Rev Jess Tribble

at 11 o'clock A M., this 20th day of April, 1966

Gayle Hayden By: Anita Francis

Ex-Officio Auditor-Recorder Deputy

Clearwater County, Idaho

Fee: ✓ Return:

COMPARED

BOOK 05 PAGE 289

Department of Health
Bureau of Vital Statistics
Boise, Idaho

STATE OF IDAHO

State File No. 3038
County File No. 352

County of Clearwater 18

Marriage License

KNOW ALL MEN BY THIS CERTIFICATE: That any regularly ordained minister of the Gospel, authorized by the rites and usages of the church or denomination of Christians, Hebrews, or religious body of which he may be a member, or any judge or Justice of the Peace, or competent officer to whom this may come, he not knowing of any lawful impediments thereto, is hereby authorized and empowered to solemnize the rites of Matrimony between:

GROOM AND BRIDE

1. Full Name Galeon Everett Knight 1-180
2. Address: Weippe (City) Clearwater (County) Idaho (State) 13
3. Age 27 4. Color or Race W 5. Single ___ 6. Widowed ___ 7. Divorced X
8. Birthplace: City Kamiah State Idaho /

9. Full Name Barbara Jean Turner 1-180
10. Address: Weippe (City) Clearwater (County) Idaho (State) 13
11. Age 25 12. Color or Race W 13. Single ___ 14. Widowed ___ 15. Divorced X
16. Maiden Name if previously married Chapman
17. Birthplace: City Weippe State Idaho /

And to certify the same to said parties, or either of them under his hand and seal, in his ministerial or official capacity, and thereupon he is required to deliver this copy to the parties so married.

IN TESTIMONY WHEREOF, I have hereunto set my hand and affixed my official seal, at Orofino, Clearwater County, Idaho, this 18th day of April, A.D. 19 66.

Gayle Hayden
Recorder

Anita Francis
Deputy

Marriage Certificate

I, John D. Loseth, a Probate Judge residing at Orofino, in the county of Clearwater in the State of Idaho do certify that, in accordance with the authority on me conferred by the above license, I did on this 18th day of April, in the year A. D. 19 66 at Orofino in the County of Clearwater/180, in the State of Idaho, solemnize the rites of matrimony between Galeon Everett Knight of Weippe in the County of Clearwater, of the State of Idaho and Barbara Jean Turner of Weippe, in the County of Clearwater of the State of Idaho, in the presence of Ronald T. Steadman and Maebellann Steadman

WITNESS My Hand at the County aforesaid, this 18th day of April, A. D. 19 66

In the presence of:

Ronald T. Steadman

and Maebellann Steadman

John D. Loseth

Date received by County Recorder 4/19/66; Signature Gayle Hayden Francis Philpot County Recorder; Recorded Book 5, Page 289; Date Received by State Registrar MAY 3 - 1966

DH 61-027

(Use typewriter and/or black ink)

Officiant should send this copy back to the County Recorder immediately.

INDEXED

87089

STATE OF IDAHO
COUNTY OF CLEARWATER } ss

I hereby certify that this instrument was filed for record at the request of

John D. Loseth

9:00 o'clock A M. this

19 day of April

66 in my office and duly recorded in

book 5 of Marriage

page 289

Gayle Hayden
Ex-Officio Auditor and Recorder

By Frances Pilgot
Deputy

Fee _____

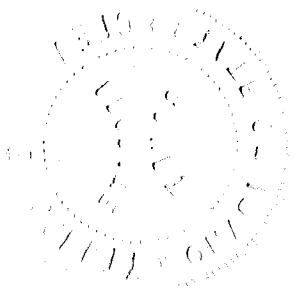

COMPARED

BOOK 05 PAGE 291

Department of Health
Bureau of Vital Statistics
Boise, Idaho

STATE OF IDAHO

State File No. 3039
County File No. 354

County of Clearwater 18

Marriage License

KNOW ALL MEN BY THIS CERTIFICATE: That any regularly ordained minister of the Gospel, authorized by the rites and usages of the church or denomination of Christians, Hebrews, or religious body of which he may be a member, or any judge or Justice of the Peace, or competent officer to whom this may come, he not knowing of any lawful impediments thereto, is hereby authorized and empowered to solemnize the rites of Matrimony between:

GROOM AND BRIDE 1-180

1. Full Name Steven Mark Gleason 1-180
2. Address: Pierce (City) Clearwater (County) Idaho (State) 13
3. Age 18 4. Color or Race W 5. Single X 6. Widowed 7. Divorced
8. Birthplace: City Orofino State Idaho 1

9. Full Name Darlene Marie Packard
10. Address: Pierce (City) Clearwater (County) Idaho (State) 13
11. Age 16 12. Color or Race W 13. Single X 14. Widowed 15. Divorced
16. Maiden Name if previously married
17. Birthplace: City Lewiston State Idaho 1

And to certify the same to said parties, or either of them under his hand and seal, in his ministerial or official capacity, and thereupon he is required to deliver this copy to the parties so married.

IN TESTIMONY WHEREOF, I have hereunto set my hand and affixed my official seal, at Orofino, Clearwater County, Idaho, this 21 day of April, A.D. 1966.

Gayle Hayden
Recorder

Francis Philpot
Deputy

Marriage Certificate

I, James H Thompson, a Methodist Pastor residing at Orofino, in the county of Clearwater in the State of Idaho do certify that, in accordance with the authority on me conferred by the above license, I did on this 23 day of April, in the year A. D. 1966 at Orofino in the County of Clearwater 180 in the State of Idaho, solemnize the rites of matrimony between Steven Mark Gleason of Pierce in the County of Clearwater, of the State of Idaho and Darlene M. Packard of Pierce, in the County of Clearwater of the State of Idaho, in the presence of X Winifred Phillips and X Walter P. Packard

WITNESS My Hand at the County aforesaid, this 23 day of April, A. D. 1966
In the presence of:
X Winifred Phillips
and X Walter P. Packard.

James H Thompson

Date received by County Recorder 4/25/66; Signature Gayle Hayden County Recorder; Recorded Book 5, Page 291; Date Received by State Registrar MAY 19 1966

Anita Francis Deputy

DH 61-027

(Use typewriter and/or black ink)

Officiant should send this copy back to the County Recorder immediately.

87130

INDEXED

STATE OF IDAHO
COUNTY OF CLEARWATER } ss

I hereby certify that this instrument was filed for record at request of

Red Thompson

at 3 o'clock P M. this

25th day of April

1946 in my office and duly recorded in

Book 5 of Mortgages

on Page 291

Chas. Hayden
Ex-Officio Auditor and Recorder

By Anita Travers
Deputy

Fees ✓

87130

BOOK 05 PAGE 292 COMPARED

Department of Health
Bureau of Vital Statistics
Boise, Idaho

STATE OF IDAHO

State File No. 3040
County File No. 353

County of Clearwater 18

Marriage License

KNOW ALL MEN BY THIS CERTIFICATE: That any regularly ordained minister of the Gospel, authorized by the rites and usages of the church or denomination of Christians, Hebrews, or religious body of which he may be a member, or any judge or Justice of the Peace, or competent officer to whom this may come, he not knowing of any lawful impediments thereto, is hereby authorized and empowered to solemnize the rites of Matrimony between:

GROOM 1-180

1. Full Name: Roger Lee Williams
2. Address: Orofino (City) Clearwater (County) Idaho (State) 13
3. Age 24 4. Color or Race W 5. Single X 6. Widowed ___ 7. Divorced ___
8. Birthplace: City Orofino State Idaho

AND

BRIDE 1-180

9. Full Name: Patricia Joan Turcott
10. Address: Orofino (City) Clearwater (County) Idaho (State) 13
11. Age 26 12. Color or Race W 13. Single ___ 14. Widowed ___ 15. Divorced X
16. Maiden Name if previously married: Danner
17. Birthplace: City Orofino State Idaho

And to certify the same to said parties, or either of them under his hand and seal, in his ministerial or official capacity, and thereupon he is required to deliver this copy to the parties so married.

IN TESTIMONY WHEREOF, I have hereunto set my hand and affixed my official seal, at Orofino, Clearwater County, Idaho, this 19th day of April, A.D. 19 66.

Gayle Hayden
Recorder

Anita Francis
Deputy

Marriage Certificate

I, M.E.Frandsen, a Justice of the Peace residing at Coeur d'Alene, in the county of Kootenai in the State of Idaho do certify that, in accordance with the authority on me conferred by the above license, I did on this 24th day of April, in the year A. D. 19 66 at Coeur d'Alene in the County of Kootenai in the State of Idaho, solemnize the rites of matrimony between Roger Lee Williams of Orofino in the County of Clearwater, of the State of Idaho and Patricia Joan Turcott of Orofino, in the County of Clearwater of the State of Idaho, in the presence of Lorraine M. Fredricks and Gary C. Blake

WITNESS My Hand at the County aforesaid, this 24th day of April, A. D. 19 66

In the presence of:

Lorraine M. Fredricks

and Gary C. Blake

M E Frandsen
Justice of the Peace

Date received by County Recorder 4/27/66, Signature Gayle Hayden, Anita Francis, Deputy County Recorder; Recorded Book 5, Page 292; by State Registrar MAY 19 1966

DH 61-027

(Use typewriter and/or black ink)

Officiant should send this copy back to the County Recorder immediately.

87158 INDEXED

STATE OF IDAHO
COUNTY OF CLEARWATER } ss

I hereby certify that this instrument was filed for record at request of

M E Saunders

at 3 o'clock P M. this

27th day of April

19 46 in my office and duly recorded in

Book 5 of Marriages

on Page 297

Gayle Hayden
Ex-Officio Auditor and Recorder

By Anita Francis
Deputy

Fees ✓

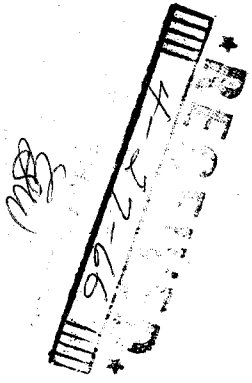

COMPARED

BOOK 05 PAGE 295

Department of Health
Bureau of Vital Statistics
Boise, Idaho

STATE OF IDAHO

State File No. 3041
County File No. 355

County of Clearwater 18

Marriage License

KNOW ALL MEN BY THIS CERTIFICATE: That any regularly ordained minister of the Gospel, authorized by the rites and usages of the church or denomination of Christians, Hebrews, or religious body of which he may be a member, or any judge or Justice of the Peace, or competent officer to whom this may come, he not knowing of any lawful impediments thereto, is hereby authorized and empowered to solemnize the rites of Matrimony between:

GROOM		AND	BRIDE	
1. Full Name	Shelley N. Steiner 1-180		9. Full Name	Janet L. McCann
2. Address:	Orofino (City) Clearwater (County) Idaho (State) 13		10. Address:	Orofino (City) Clearwater (County) Idaho (State) 13
3. Age 24	4. Color or Race W	5. Single X 6. Widowed 7. Divorced	11. Age 24	12. Color or Race W 13. Single X 14. Widowed 15. Divorced
8. Birthplace: City	Orofino State Ida.		16. Maiden Name if previously married	
			17. Birthplace: City	Harrisburg State Pa.

And to certify the same to said parties, or either of them under his hand and seal, in his ministerial or official capacity, and thereupon he is required to deliver this copy to the parties so married.

IN TESTIMONY WHEREOF, I have hereunto set my hand and affixed my official seal, at Orofino, Clearwater County, Idaho, this 25th day of April, A.D. 1966.

Gayle Hayden
Recorder
Anita Francis
Deputy

Marriage Certificate

I, James H. Thompson, a Methodist Pastor residing at Orofino, in the county of Clearwater in the State of Idaho do certify that, in accordance with the authority on me conferred by the above license, I did on this 30th day of April, in the year A. D. 1966 at Orofino, in the County of Clearwater in the State of Idaho, solemnize the rites of matrimony between Shelley N. Steiner of Orofino in the County of Clearwater, of the State of Idaho and Janet L. McCann of Orofino, in the County of Clearwater of the State of Idaho, in the presence of X Paul Tippenger and X Hilbert W. Steiner

WITNESS My Hand at the County aforesaid, this 30 day of April, A. D. 1966

In the presence of:
X Paul Tippenger
and X Hilbert W. Steiner

James H. Thompson

Date received by County Recorder 5/4/66; Signature Gayle Hayden by Anita Francis Deputy County Recorder; Recorded Book 5 Page 295; Date Received by State Registrar MAY 19 1966

(Use typewriter and/or black ink)

Officiant should send this copy back to the County Recorder immediately.

DH 61-027

INDEXED

87112

STATE OF IDAHO
COUNTY OF CLEARWATER } ss

I hereby certify that this instrument was filed for record at request of

James Thompson

at 11:15 o'clock A M. this

4 day of May

1966 in my office and duly recorded in

Book 5 of Mirage

on Page 295

Jack Hayden

Ex-Officio Auditor and Recorder

By Frances Thrupt

Deputy

BOOK 05 PAGE 294 COMPARED

(Use typewriter and/or black ink)

Officiant should send this copy back to the County Recorder immediately.

Department of Health
Bureau of Vital Statistics
Boise, Idaho

STATE OF IDAHO

State File No. 3042
County File No. 357

County of Clearwater 18

Marriage License

KNOW ALL MEN BY THIS CERTIFICATE: That any regularly ordained minister of the Gospel, authorized by the rites and usages of the church or denomination of Christians, Hebrews, or religious body of which he may be a member, or any judge or Justice of the Peace, or competent officer to whom this may come, he not knowing of any lawful impediments thereto, is hereby authorized and empowered to solemnize the rites of Matrimony between:

GROOM 1-180 AND BRIDE 1-180

1. Full Name: Clinton Ray Frederiksen
2. Address: Lenore (City) Clearwater (County) Idaho (State) 13
3. Age 27 4. Color or Race W 5. Single 6. Widowed 7. Divorced X
8. Birthplace: City Orofino State Idaho /

9. Full Name: Carrol Rose Anderson
10. Address: Orofino (City) Clearwater (County) Idaho (State) 13
11. Age 20 12. Color or Race W 13. Single X 14. Widowed 15. Divorced
16. Maiden Name if previously married n /
17. Birthplace: City Bemidji State Minasota

And to certify the same to said parties, or either of them under his hand and seal, in his ministerial or official capacity, and thereupon he is required to deliver this copy to the parties so married.

IN TESTIMONY WHEREOF, I have hereunto set my hand and affixed my official seal, at Orofino, Clearwater County, Idaho, this 28 day of April, A.D. 1966.

Gayle Hayden
Recorder
Frances Thilpot
Deputy

Marriage Certificate

I, N. Warren Haines, a Minister of the Gospel residing at Orofino, in the county of Clearwater in the State of Idaho do certify that, in accordance with the authority on me conferred by the above license, I did on this 30th day of April, in the year A. D. 1966 at Lewiston in the County of Nez Perce 35, in the State of Idaho, solemnize the rites of matrimony between Clinton Ray Frederiksen of Orofino in the County of Clearwater, of the State of Idaho and Carrol Rose Anderson of Orofino, in the County of Clearwater of the State of Idaho, in the presence of Reuben Cushman and Earle H. Daniels

WITNESS My Hand at the County aforesaid, this 30th day of April, A. D. 1966

In the presence of:
Reuben Cushman
and Earle H. Daniels

N. Warren Haines

Date received by County Recorder 5/3/66; Signature Gayle Hayden by Frances Thilpot County Recorder; Recorded Book 5, Page 294; Date Received by State Registrar MAY 19 1966

DH 61-027

INDEXED

87194

STATE OF IDAHO
COUNTY OF CLEARWATER } ss

I hereby certify that this instrument was filed for record at request of

N. Warren Haines

at 11:00 o'clock A M. this

3 day of May

1966 in my office and duly recorded in

Book 5 of Marriage

Page 294

Gayle Hayden
Ex-Officio Auditor and Recorder

By Frances Philpot
Deputy

Fees _____

COMPARED

BOOK 05 PAGE 293

Department of Health
Bureau of Vital Statistics
Boise, Idaho

STATE OF IDAHO

State File No. 3043
County File No. 356

County of Clearwater 18

Marriage License

KNOW ALL MEN BY THIS CERTIFICATE: That any regularly ordained minister of the Gospel, authorized by the rites and usages of the church or denomination of Christians, Hebrews, or religious body of which he may be a member, or any judge or Justice of the Peace, or competent officer to whom this may come, he not knowing of any lawful impediments thereto, is hereby authorized and empowered to solemnize the rites of Matrimony between:

GROOM		BRIDE	
1. Full Name	Robert William Sowders 1-180	9. Full Name	Sharyel Eileen Beck 1-180
2. Address:	Pierce (City) Clearwater (County) Idaho (State) 13	10. Address:	Ahsahka (City) Clearwater (County) Idaho (State) 13
3. Age	24	11. Age	18
4. Color or Race	W	12. Color or Race	W
5. Single	X	13. Single	X
6. Widowed		14. Widowed	
7. Divorced		15. Divorced	
8. Birthplace: City	Kelso State Washington	16. Maiden Name if previously married	
		17. Birthplace: City	Orofino State Idaho

And to certify the same to said parties, or either of them under his hand and seal, in his ministerial or official capacity, and thereupon he is required to deliver this copy to the parties so married.

IN TESTIMONY WHEREOF, I have hereunto set my hand and affixed my official seal, at Orofino, Clearwater County, Idaho, this 26 day of April, A.D. 1966.

Gayle Hayden
Recorder
Frances Thilpot
Deputy

Marriage Certificate

I, Richard O. Conser, an ordained Lutheran minister residing at Orofino, in the county of Clearwater in the State of Idaho do certify that, in accordance with the authority on me conferred by the above license, I did on this 30th day of April, in the year A. D. 1966 at Orofino in the County of Clearwater 180, in the State of Idaho, solemnize the rites of matrimony between Robert William Sowders of Pierce in the County of Clearwater, of the State of Idaho and Sharyel Eileen Beck of Ahsahka, in the County of Clearwater of the State of Idaho, in the presence of x Wayne Fry and x Jim Ehmen

WITNESS My Hand at the County aforesaid, this 30th day of April, A. D. 1966

In the presence of:

x Wayne Fry

and x Jim Ehmen

Richard O. Conser

Date received by County Recorder 5/3/66 Signature Gayle Hayden. by Frances Thilpot

Recorded in County Recorder; Book 5, Page 293; Date Received by State Registrar MAY 19 1966

DH 61-027

(Use typewriter and/or black ink)

Officiant should send this copy back to the County Recorder immediately.

87193 INDEXED

STATE OF IDAHO
COUNTY OF CLEARWATER } ss

I hereby certify that this instrument was filed for record at request of

Richard Conner

at 11:00 o'clock A M. this

3 day of May

1966 in my office and duly recorded in

Book 5 of Marriage

on Page 293

Gayle Snyder
Ex-Officio Auditor and Recorder

By Irene Shiepot
Deputy

Fees _____

(Use typewriter and/or black ink)

Officiant should send this copy back to the County Recorder immediately.

Department of Health
Bureau of Vital Statistics
Boise, Idaho

STATE OF IDAHO

State File No. 3044
County File No. 1736

County of Elmore 20

Marriage License

KNOW ALL MEN BY THIS CERTIFICATE: That any regularly ordained minister of the Gospel, authorized by the rites and usages of the church or denomination of Christians, Hebrews, or religious body of which he may be a member, or any judge or Justice of the Peace, or competent officer to whom this may come, he not knowing of any lawful impediments thereto, is hereby authorized and empowered to solemnize the rites of Matrimony between:

GROOM		BRIDE	
1. Full Name	James O. Elkins 1-200	9. Full Name	Marilyn V. Nelson 1-200
2. Address:	Mtn. Home AFB (City) Elmore (County) Idaho (State) 13	10. Address:	Mtn. Home AFB (City) Elmore (County) Idaho (State) 13
3. Age	25	11. Age	19
4. Color or Race	W	12. Color or Race	W
5. Single		13. Single	X
6. Widowed		14. Widowed	
7. Divorced		15. Divorced	
8. Birthplace: City	Wichita State Kansas /	16. Maiden Name if previously married	
		17. Birthplace: City	Austin State Texas /

And to certify the same to said parties, or either of them under his hand and seal, in his ministerial or official capacity, and thereupon he is required to deliver this copy to the parties so married.

IN TESTIMONY WHEREOF, I have hereunto set my hand and affixed my official seal, at Mountain Home, Elmore County, Idaho, this 21st day of March, A.D. 1966.

W. H. Trail
Recorder

Allene D. Taylor
Deputy

Marriage Certificate

I, PAUL G. SCHADE, Chaplain, Lt Col, USAF, an ordained minister of the gospel (Amer Bapt) residing at 4472B Ivy St., Mt Home AFB, in the county of Elmore in the State of Idaho do certify that, in accordance with the authority on me conferred by the above license, I did on this 1st day of April, in the year A. D. 1966 at Mt Home Air Force Base in the County of Elmore 200, in the State of Idaho, solemnize the rites of matrimony between James O. Elkins of Mt Home AF Base in the County of Elmore, of the State of Idaho and Marilyn V. Nelson of Mt. Home AF Base, in the County of Elmore of the State of Idaho, in the presence of Charles S. Johnson and Charlotte A. Johnson

WITNESS My Hand at the County aforesaid, this 1st day of April, A. D. 1966

In the presence of:

Charlotte A. Johnson

and Charles S. Johnson

Paul G. Schade

Date received by County Recorder ____; Signature ____ County Recorder; Recorded Book ____, Page ____; Date Received by State Registrar APR 14 1966

DH 61-027

128370

STATE OF IDAHO,
County of Elmore } ss.

I hereby certify that this instrument was filed for record at request of Paul G. Schade at 37 minutes past 10 o'clock A M., this 5 day of April A.D., 1966 in my office, and duly recorded in Book 29 of Mortgages at Page 546.

W. H. Trail
Ex-Officio Recorder,

By _____ Deputy.

Fees $ 5.00

(Use typewriter and/or black ink)

Officiant should send this copy back to the County Recorder immediately.

Department of Health
Bureau of Vital Statistics
Boise, Idaho

STATE OF IDAHO

State File No. 3045
County File No. 1737

County of Elmore 20

Marriage License

KNOW ALL MEN BY THIS CERTIFICATE: That any regularly ordained minister of the Gospel, authorized by the rites and usages of the church or denomination of Christians, Hebrews, or religious body of which he may be a member, or any judge or Justice of the Peace, or competent officer to whom this may come, he not knowing of any lawful impediments thereto, is hereby authorized and empowered to solemnize the rites of Matrimony between:

GROOM 2-555 AND BRIDE 1-011

1. Full Name: Horst Ralston
2. Address: Fort Hood (City) Bell (County) Texas (State) 44
3. Age 23 4. Color or Race W 5. Single X 6. Widowed 7. Divorced
8. Birthplace: City Augsburg State Germany 2

9. Full Name: Katherine Jones
10. Address: Boise (City) Ada (County) Idaho (State) 13
11. Age 28 12. Color or Race W 13. Single 14. Widowed X 15. Divorced
16. Maiden Name if previously married
17. Birthplace: City Wendell State Idaho 1

And to certify the same to said parties, or either of them under his hand and seal, in his ministerial or official capacity, and thereupon he is required to deliver this copy to the parties so married.

IN TESTIMONY WHEREOF, I have hereunto set my hand and affixed my official seal, at Mountain Home, Elmore County, Idaho, this 29th day of March, A.D. 1966.

W. H. Trail
Recorder
Maurine A. Baefour
Deputy

Marriage Certificate

I, Robert H. Kearns, a Minister of the Gospel (Presbyterian) residing at Boise, in the county of Ada in the State of Idaho do certify that, in accordance with the authority on me conferred by the above license, I did on this 2nd day of April, in the year A. D. 1966 at Boise in the County of Ada 011, in the State of Idaho, solemnize the rites of matrimony between Horst Ralston of Fort Hood in the County of Bell, of the State of Texas and Katherine Jones of Boise, in the County of Ada of the State of Idaho, in the presence of Elizabeth Kearns and Helene Beauclaire

WITNESS My Hand at the County aforesaid, this Second day of April, A. D. 1966

In the presence of:
Elizabeth Kearns
and Helene Beauclaire

R. H. Kearns

Date received by County Recorder ____; Signature ____ County Recorder; Recorded Book ____, Page ____; Date Received by State Registrar APR 14 1966

DH 61-027

128369

STATE OF IDAHO,
County of Elmore } ss.

I hereby certify that this instrument was filed for record at request of Robert H. Kearns at 35 minutes past 10 o'clock A M., this 5th day of April A.D., 1966 in my office, and duly recorded in Book 29 of Marriages at Page 542.

W. H. Trail
Ex-Officio Recorder.

By ..... Deputy.

Fees $5.00

(Use typewriter and/or black ink)

Officiant should send this copy back to the County Recorder immediately.

Department of Health
Bureau of Vital Statistics
Boise, Idaho

STATE OF IDAHO

State File No. 3046
County File No. 1739

County of Elmore 20

Marriage License

KNOW ALL MEN BY THIS CERTIFICATE: That any regularly ordained minister of the Gospel, authorized by the rites and usages of the church or denomination of Christians, Hebrews, or religious body of which he may be a member, or any judge or Justice of the Peace, or competent officer to whom this may come, he not knowing of any lawful impediments thereto, is hereby authorized and empowered to solemnize the rites of Matrimony between:

GROOM		AND	BRIDE	
1. Full Name	William A. Moore 1-20D		9. Full Name	Cheryl D. Lee 1-011
2. Address:	MHAFB, Mtn. Home (City) Elmore (County) Idaho (State) 13		10. Address:	Boise (City) Ada (County) Idaho (State) 13
3. Age	20		11. Age	18
4. Color or Race	W		12. Color or Race	W
5. Single	X		13. Single	
6. Widowed			14. Widowed	
7. Divorced			15. Divorced	
8. Birthplace: City	Patterson State N. Jersey		16. Maiden Name if previously married	
			17. Birthplace: City	El Paso State Texas

And to certify the same to said parties, or either of them under his hand and seal, in his ministerial or official capacity, and thereupon he is required to deliver this copy to the parties so married.

IN TESTIMONY WHEREOF, I have hereunto set my hand and affixed my official seal, at Mountain Home, Elmore County, Idaho, this 5th day of April, A.D. 1966.

W. H. Trail
Recorder

Allene D. Taylor
Deputy

Marriage Certificate

I, C. C. Campbell, a Justice of the Peace residing at Mountain Home, in the county of Elmore in the State of Idaho do certify that, in accordance with the authority on me conferred by the above license, I did on this 5th day of April, in the year A. D. 1966 at Mountain Home in the County of Elmore 20D, in the State of Idaho, solemnize the rites of matrimony between William A. Moore of Mountain Home AFB in the County of Elmore, of the State of Idaho and Cheryl D. Lee of Boise, in the County of Ada of the State of Idaho, in the presence of David A. Zimmerman and Janice L. Zimmerman

WITNESS My Hand at the County aforesaid, this 5th day of April, A. D. 19 66

In the presence of:

David A. Zimmerman

and Janice L. Zimmerman

C. C. Campbell

APR 14 1966

Date received by County Recorder ; Signature County Recorder; Recorded Book , Page ; Date Received by State Registrar

DH 61-027

128378

STATE OF IDAHO, }
County of Elmore } ss.

I hereby certify that this instrument was filed for record at request of C. C. Campbell at 15 minutes past 10 o'clock A M., this 6 day of April A.D., 19 66 in my office, and duly recorded in Book 29 of Marriages at Page 541.

W H Trail
Ex-Officio Recorder,

By M. Boefair
Deputy.

Fees $ 5.00

(Use typewriter and/or black ink)

Officiant should send this copy back to the County Recorder immediately.

Department of Health
Bureau of Vital Statistics
Boise, Idaho

STATE OF IDAHO

State File No. 3047
County File No. 1740

County of Elmore 20

Marriage License

KNOW ALL MEN BY THIS CERTIFICATE: That any regularly ordained minister of the Gospel, authorized by the rites and usages of the church or denomination of Christians, Hebrews, or religious body of which he may be a member, or any judge or Justice of the Peace, or competent officer to whom this may come, he not knowing of any lawful impediments thereto, is hereby authorized and empowered to solemnize the rites of Matrimony between:

GROOM		BRIDE	
1. Full Name	David Forsythe Graham 2-555	9. Full Name	Lois A. Beyer 1-200
2. Address:	Great Falls (City) Cascade (County) Montana (State) 27	10. Address:	Mtn. Home AFB (City) Elmore (County) Idaho (State) 13
3. Age 26	4. Color or Race W	5. Single	6. Widowed	7. Divorced	11. Age 22	12. Color or Race W	13. Single X	14. Widowed	15. Divorced
8. Birthplace: City	Emmett State Idaho 1	16. Maiden Name if previously married	
		17. Birthplace: City	Camden State New Jersey 1

And to certify the same to said parties, or either of them under his hand and seal, in his ministerial or official capacity, and thereupon he is required to deliver this copy to the parties so married.

IN TESTIMONY WHEREOF, I have hereunto set my hand and affixed my official seal, at Mountain Home, Elmore County, Idaho, this 18 day of April, A.D. 1966.

W. H. Trail
Recorder
Maurine Balfour
Deputy

Marriage Certificate

I, PAUL G. SCHADE, Chaplain, Lt Col, USAF, an ordained minister of Amer. Baptist Conv. residing at 4472B Ivy St., Mt Home AFB, in the county of Elmore in the State of Idaho do certify that, in accordance with the authority on me conferred by the above license, I did on this 18th day of April, in the year A. D. 1966 m at Mt Home AF Base in the County of Elmore 200, in the State of Idaho, solemnize the rites of matrimony between David Forsythe Graham of Great Falls in the County of Cascade, of the State of Montana and Lois A. Beyer of Mt Home AF Base, in the County of Elmore of the State of Idaho, in the presence of Kathleen L Gilch and Myron M Sternstein

WITNESS My Hand at the County aforesaid, this 18th day of April, A. D. 1966

In the presence of:
Kathleen L Gilch
and Myron M Sternstein

Paul G Schade

Date received by County Recorder ____; Signature ____ County Recorder; Recorded Book ____, Page ____; Date Received by State Registrar APR 25 1966

DH 61-027

128534

STATE OF IDAHO,
County of Elmore } ss.

I hereby certify that this instrument was filed for record at request of Paul G. Schade at 35 minutes past 10 o'clock A M., this 20th day of April A.D., 1966 in my office, and duly recorded in Book 29 of Marriages at Page 544.

W. H. Trail
Ex-Officio Recorder,

By _____
Deputy.

Fees $ 2.00

Department of Health
Bureau of Vital Statistics
Boise, Idaho

STATE OF IDAHO

State File No. 3048
County File No. 1741

County of Elmore ID

Marriage License

KNOW ALL MEN BY THIS CERTIFICATE: That any regularly ordained minister of the Gospel, authorized by the rites and usages of the church or denomination of Christians, Hebrews, or religious body of which he may be a member, or any judge or Justice of the Peace, or competent officer to whom this may come, he not knowing of any lawful impediments thereto, is hereby authorized and empowered to solemnize the rites of Matrimony between:

GROOM 1-200 AND BRIDE

1. Full Name: Anthony Bettencourt
2. Address: Mountain Home (City) Elmore (County) Idaho (State) 13
3. Age 35 4. Color or Race W 5. Single ___ 6. Widowed ___ 7. Divorced X
8. Birthplace: City Hanford State California

9. Full Name: Reba Jean Griffis 1-200
10. Address: Mountain Home (City) Elmore (County) Idaho (State) 13
11. Age 34 12. Color or Race W 13. Single ___ 14. Widowed ___ 15. Divorced X
16. Maiden Name if previously married Nieder
17. Birthplace: City Gallitzin State Penn.

And to certify the same to said parties, or either of them under his hand and seal, in his ministerial or official capacity, and thereupon he is required to deliver this copy to the parties so married.

IN TESTIMONY WHEREOF, I have hereunto set my hand and affixed my official seal, at Mountain Home, Elmore County, Idaho, this 19th day of April, A.D. 1966.

W. H. Trail
Recorder

Deputy

Marriage Certificate 2

I, J. D. Sullivan, a Justice of the Peace residing at Mountain Home, in the county of Elmore in the State of Idaho do certify that, in accordance with the authority on me conferred by the above license, I did on this 19th day of April, in the year A. D. 1966 at Mountain Home in the County of Elmore 200, in the State of Idaho, solemnize the rites of matrimony between Anthony Bettencourt of Mtn. Home in the County of Elmore, of the State of Idaho and Reba Jean Griffis of Mtn. Home, in the County of Elmore of the State of Idaho, in the presence of Donald A. Dennington and Ruth O. Denington

WITNESS My Hand at the County aforesaid, this 19th day of April, A. D. 1966

In the presence of:

Donald A. Dennington

and Ruth O. Dennington

J. D. Sullivan

Date received by County Recorder ___; Signature ___ County Recorder; Recorded Book ___, Page ___; Date Received by State Registrar APR 25 1966

(Use typewriter and/or black ink)

Officiant should send this copy back to the County Recorder immediately.

DH 61-027

128554

STATE OF IDAHO, } ss.
County of Elmore

I hereby certify that this instrument was filed for record at request of J. D. Sullivan at 15 minutes past 3 o'clock P M., this 20 day of April A.D., 19 66 in my office, and duly recorded in Book 29 of Marriages Page 545.

W H Troie
Ex-Officio Recorder,

By M. Balfour
Deputy.

Fees $ 5.00

(Use typewriter and/or black ink)

Officiant should send this copy back to the County Recorder immediately.

Department of Health
Bureau of Vital Statistics
Boise, Idaho

STATE OF IDAHO

State File No. 3049
County File No. 1743

County of Elmore 20

Marriage License

KNOW ALL MEN BY THIS CERTIFICATE: That any regularly ordained minister of the Gospel, authorized by the rites and usages of the church or denomination of Christians, Hebrews, or religious body of which he may be a member, or any judge or Justice of the Peace, or competent officer to whom this may come, he not knowing of any lawful impediments thereto, is hereby authorized and empowered to solemnize the rites of Matrimony between:

GROOM

1. Full Name: Harold S. Brown 1-011
2. Address: Boise (City) Ada (County) Idaho (State) 13
3. Age 47 4. Color or Race W 5. Single ___ 6. Widowed ___ 7. Divorced X
8. Birthplace: City Campbell State California

AND

BRIDE

9. Full Name: Rachel B. Murphy 1-011
10. Address: Boise (City) Ada (County) Idaho (State) 13
11. Age 51 12. Color or Race W 13. Single ___ 14. Widowed ___ 15. Divorced X
16. Maiden Name if previously married: Spencer
17. Birthplace: City Picabo State Idaho

And to certify the same to said parties, or either of them under his hand and seal, in his ministerial or official capacity, and thereupon he is required to deliver this copy to the parties so married.

IN TESTIMONY WHEREOF, I have hereunto set my hand and affixed my official seal, at Mountain Home, Elmore County, Idaho, this 29th day of April, A.D. 1966.

W. H. Trail
Recorder

Allene D. Taylor
Deputy

Marriage Certificate

I, Lloyd E. Smith, a Bishop residing at Hailey, in the county of Blaine in the State of Idaho do certify that, in accordance with the authority on me conferred by the above license, I did on this 29th day of April, in the year A. D. 1966 at Ketchum in the County of Blaine 070, in the State of Idaho, solemnize the rites of matrimony between Harold S. Brown of Boise, Ada in the County of Ada, of the State of Idaho and Rachel B. Murphy of Boise, in the County of Ada of the State of Idaho, in the presence of Bertha D. Smith and F. Calvin Thompson

WITNESS My Hand at the County aforesaid, this 29th day of April, A. D. 1966

In the presence of:

Bertha D. Smith

and F. Calvin Thompson

Lloyd E. Smith

Date received by County Recorder ___; Signature ___ County Recorder; Recorded Book ___, Page ___; Date Received MAY 13 1966 by State Registrar

DH 61-027

128663

STATE OF IDAHO, } ss.
County of Elmore

I hereby certify that this instrument was filed for record at request of Floyd E. Smith at 28 minutes past 10 o'clock A.M., this 3rd day of May A.D., 1966 in my office, and duly recorded in Book 29 of Marriage at Page 546.

W. H. Isaac
Ex-Officio Recorder,

By _____ Deputy.

Fees $5.00

(Use typewriter and/or black ink)

Officiant should send this copy back to the County Recorder immediately.

Department of Health
Bureau of Vital Statistics
Boise, Idaho

STATE OF IDAHO

State File No. 3050
County File No. 1742

County of Elmore 20

Marriage License

KNOW ALL MEN BY THIS CERTIFICATE: That any regularly ordained minister of the Gospel, authorized by the rites and usages of the church or denomination of Christians, Hebrews, or religious body of which he may be a member, or any judge or Justice of the Peace, or competent officer to whom this may come, he not knowing of any lawful impediments thereto, is hereby authorized and empowered to solemnize the rites of Matrimony between:

GROOM

1. Full Name: Frank Jakomeit 2-555
2. Address: Billings (City) Yellowstone (County) Montana (State) 27
3. Age 23 4. Color or Race W 5. Single 6. Widowed 7. Divorced
8. Birthplace: City Reno State Nevada

AND

BRIDE

9. Full Name: Loraine Frei 1-200
10. Address: Mountain Home (City) Elmore (County) Idaho (State) 13
11. Age 23 12. Color or Race W 13. Single 14. Widowed 15. Divorced
16. Maiden Name if previously married
17. Birthplace: City Cottonwood State Idaho

And to certify the same to said parties, or either of them under his hand and seal, in his ministerial or official capacity, and thereupon he is required to deliver this copy to the parties so married.

IN TESTIMONY WHEREOF, I have hereunto set my hand and affixed my official seal, at Mountain Home, Elmore County, Idaho, this 25th day of April, A.D. 1966.

W. H. Trail
Recorder

Maureen Dalgarn
Deputy

Marriage Certificate

I, Rev P. J. O'Sullivan, a Roman Catholic Priest residing at Fairmont, in the county of Idaho in the State of Idaho do certify that, in accordance with the authority on me conferred by the above license, I did on this 30 day of April, in the year A. D. 1966 at Fairmont in the County of Idaho, in the State of Idaho, solemnize the rites of matrimony between Frank Jakomeit of Billings in the County of Yellowstone, of the State of Montana and Loraine Frei of Mountain Home, in the County of Elmore of the State of Idaho, in the presence of John K Parker and Betty L. Frei

WITNESS My Hand at the County aforesaid, this 30 day of April, A. D. 1966

In the presence of:

John K. Parker

and Betty L. Frei

P. J. O'Sullivan

Date received by County Recorder ____; Signature ____ County Recorder; Recorded Book ____, Page ____; Date Received by State Registrar MAY 13 1966

DH 61-027

128730

STATE OF IDAHO,
County of Elmore } ss.

I hereby certify that this instrument was filed for record at request of J. J. O'Sullivan at 35 minutes past 10 o'clock A M., this 9 day of May A.D., 19 66 in my office, and duly recorded in Book 29 of Marriages at Page 547.

W. H. Thain
Ex-Officio Recorder,

By M. Bolfour
Deputy.

Fees $ 5.00

Department of Health
Bureau of Vital Statistics
Boise, Idaho

STATE OF IDAHO

State File No. 3051
County File No. 118446

County of Franklin 21

Marriage License

KNOW ALL MEN BY THIS CERTIFICATE: That any regularly ordained minister of the Gospel, authorized by the rites and usages of the church or denomination of Christians, Hebrews, or religious body of which he may be a member, or any judge or Justice of the Peace, or competent officer to whom this may come, he not knowing of any lawful impediments thereto, is hereby authorized and empowered to solemnize the rites of Matrimony between:

GROOM AND BRIDE

1. Full Name Roger J. Morris 1-331
2. Address: Rexburg (City) Madison (County) Idaho (State) 13
3. Age 27 4. Color or Race W 5. Single X 6. Widowed ..... 7. Divorced .....
8. Birthplace: City Rexburg State Idaho

9. Full Name Susan Rudd 1-221
10. Address St. Anthony (City) Fremont (County) Idaho (State) 13
11. Age 19 12. Color or Race W 13. Single X 14. Widowed ..... 15. Divorced .....
16. Maiden Name if previously married .....
17. Birthplace: City St. Anthony State Idaho

And to certify the same to said parties, or either of them under his hand and seal, in his ministerial or official capacity, and thereupon he is required to deliver this copy to the parties so married.

IN TESTIMONY WHEREOF, I have hereunto set my hand and affixed my official seal, at Preston, Franklin County, Idaho, this 10th day of March, A. D. 1966.

C. L. Swenson
Recorder

Ann P. Davis
Deputy

Marriage Certificate

I, G. Lynn Rudd, a Bishop, LDS Church residing at Parker, in the county of Fremont in the State of Idaho do certify that, in accordance with the authority on me conferred by the above license, I did on this 19th day of March, in the year A. D. 1966 at Parker in the County of Fremont 220, in the State of Idaho, solemnize the rites of matrimony between Roger J. Morris of Rexburg in the County of Madison, of the State of Idaho and Susan Rudd of St. Anthony, in the County of Fremont of the State of Idaho, in the presence of LaVoy Bergeson and Roger F. Lasson

WITNESS My Hand at the County aforesaid, this 19th day of March, A. D. 1966

In the presence of:
LaVoy Bergeson
and Roger F. Lasson

G. Lynn Rudd

Date received by County Recorder 3-31-66; Signature C L Swenson County Recorder; Recorded Book 8, Page 226; Date Received by State Registrar .....
By Thelma McCulloch Deputy

Officiant should send this copy back to the County Recorder immediately. (Use typewriter and/or black ink)

118446

Recorded at the request of
G. Lynn Rudd

9:10 a.m. MAR 31 1966 p.m.

Book 8 of Marriage Franklin 226

County, Idaho - Cleo L. Swenson, Recorder

By Helen McCulloch Deputy

$5.00

RECEPTION
FEE BOOK
RECORDED
PROOF READ
INDEXED

(Use typewriter and/or black ink)

Officiant should send this copy back to the County Recorder immediately.

Department of Health
Bureau of Vital Statistics
Boise, Idaho

STATE OF IDAHO

State File No. 3052
County File No. 118458

County of Franklin 21

Marriage License

KNOW ALL MEN BY THIS CERTIFICATE: That any regularly ordained minister of the Gospel, authorized by the rites and usages of the church or denomination of Christians, Hebrews, or religious body of which he may be a member, or any judge or Justice of the Peace, or competent officer to whom this may come, he not knowing of any lawful impediments thereto, is hereby authorized and empowered to solemnize the rites of Matrimony between:

GROOM		AND	BRIDE	
1. Full Name	Robert D. Macauley 2-558		9. Full Name	Marian Jean Terry
2. Address:	Salt Lake City (City) Salt Lake (County) Utah (State) 45		10. Address	Salt Lake City (City) Salt Lake (County) Utah (State) 45
3. Age	19		11. Age	18
4. Color or Race	W		12. Color or Race	W
5. Single	X		13. Single	X
6. Widowed			14. Widowed	
7. Divorced			15. Divorced	
8. Birthplace: City	Detroit State Michigan		16. Maiden Name if previously married	
			17. Birthplace: City	Detroit State Michigan

And to certify the same to said parties, or either of them under his hand and seal, in his ministerial or official capacity, and thereupon he is required to deliver this copy to the parties so married.

IN TESTIMONY WHEREOF, I have hereunto set my hand and affixed my official seal, at Preston, Idaho County, Idaho, this 1st day of April, A. D. 19__.

C. L. Swenson
Recorder

Melva McCulloch
Deputy

Marriage Certificate

I, Howard C. Bennett, a Justice of the Peace residing at Preston, in the county of Franklin in the State of Idaho do certify that, in accordance with the authority on me conferred by the above license, I did on this 1st. day of April, in the year A. D. 19 66 at Preston in the County of Franklin 21, in the State of Idaho, solemnize the rites of matrimony between Robert D Macauley of Salt Lake City in the County of Salt Lake of the State of Utah and Marian Jean Terry of Salt Lake City, in the County of Salt Lake of the State of Utah, in the presence of Linda Marie Sharp and Dudley Q. Sharp

WITNESS My Hand at the County aforesaid, this 1st. day of April, A. D. 19 66

In the presence of:

Linda Marie Sharp
and Dudley Q. Sharp

Howard C. Bennett

Date received by County Recorder 4-1-66; Signature C. L. Swenson By Melva P. Davis, Deputy County Recorder; Recorded Book 8, Page 227; Date Received by State Registrar

118458

Recorded at the request of
Howard C. Bennett

APR 1 1966 1135 p.m.

Book 8 of Marriages Page 227 Franklin County, Idaho - Cleo L. Swenson, Recorder

By Cleo L. Davis Deputy

$5.00

RECEPTION
FEE BOOK
RECORDED
PROOF READ
INDEXED

(Use typewriter and/or black ink)

Officiant should send this copy back to the County Recorder immediately.

Department of Health
Bureau of Vital Statistics
Boise, Idaho

STATE OF IDAHO

State File No. 3053
County File No. 118461

County of Franklin 21

Marriage License

KNOW ALL MEN BY THIS CERTIFICATE: That any regularly ordained minister of the Gospel, authorized by the rites and usages of the church or denomination of Christians, Hebrews, or religious body of which he may be a member, or any judge or Justice of the Peace, or competent officer to whom this may come, he not knowing of any lawful impediments thereto, is hereby authorized and empowered to solemnize the rites of Matrimony between:

GROOM 2-555		AND	BRIDE 2-555	
1. Full Name	William John Bludworth		9. Full Name	Geraldine Varner
2. Address:	Phoenix (City) Maricopa (County) Arizona (State) 03		10. Address	Phoenix (City) Maricopa (County) Arizona (State) 03
3. Age 18 4. Color or Race W 5. Single X 6. Widowed 7. Divorced			11. Age 18 12. Color or Race W 13. Single X 14. Widowed 15. Divorced	
8. Birthplace: City Phoenix State Arizona			16. Maiden Name if previously married	
			17. Birthplace: City Havre State Montana	

And to certify the same to said parties, or either of them under his hand and seal, in his ministerial or official capacity, and thereupon he is required to deliver this copy to the parties so married.

IN TESTIMONY WHEREOF, I have hereunto set my hand and affixed my official seal, at Preston, Franklin County, Idaho, this 1st day of April, A. D. 1966.

C. L. Swanson
Recorder

Helma McCulloch
Deputy

Marriage Certificate

I, Howard C. Bennett, a Justice of the Peace residing at Preston, in the county of Franklin in the State of Idaho do certify that, in accordance with the authority on me conferred by the above license, I did on this 1st. day of April in the year A. D. 1966 at Preston in the County of Franklin 21, in the State of Idaho, solemnize the rites of matrimony between William John Bludworth of Phoenix in the County of Maricopa, of the State of Arizona and Geraldine Varner of Phoenix, in the County of Maricopa of the State of Arizona, in the presence of Merle Jean Brostrom and Donna C. Ransom

WITNESS My Hand at the County aforesaid, this 1st. day of April, A. D. 1966

In the presence of:

Merle Jean Brostrom

and Donna C. Ransom

Howard C. Bennett

Date received by County Recorder 4-1-66; Signature C. L. Swanson County Recorder; Recorded Book 8, Page 227; Date Received by State Registrar

By Helma McCulloch Deputy

DH 61-037

118461

Recorded at the request of
Howard C Bennett

APR 1 1966 2:50 p.m.

Book 8 of Marriage 227 Franklin County, Idaho - Cleo L. Swenson, Recorder

By Helen M. Cullock, Deputy

$5.00

RECEPTION
FEE BOOK
RECORDED
PROOF READ
INDEXED

(Use typewriter and/or black ink)

Officiant should send this copy back to the County Recorder immediately.

Department of Health
Bureau of Vital Statistics
Boise, Idaho

STATE OF IDAHO

State File No. 3054
County File No. 118465

County of Franklin 21

Marriage License

KNOW ALL MEN BY THIS CERTIFICATE: That any regularly ordained minister of the Gospel, authorized by the rites and usages of the church or denomination of Christians, Hebrews, or religious body of which he may be a member, or any judge or Justice of the Peace, or competent officer to whom this may come, he not knowing of any lawful impediments thereto, is hereby authorized and empowered to solemnize the rites of Matrimony between:

GROOM		AND	BRIDE	
1. Full Name	Donald R. Peterson 2-555		9. Full Name	Sandra Lee Chatelain 2-555
2. Address:	Ogden (City) Weber (County) Utah (State) 45		10. Address	Ogden (City) Weber (County) Utah (State) 45
3. Age 20 4. Color or Race Wh 5. Single X 6. Widowed 7. Divorced			11. Age 16 12. Color or Race Wh 13. Single X 14. Widowed 15. Divorced	
8. Birthplace: City Ogden, State Utah			16. Maiden Name if previously married	
			17. Birthplace: City Brigham City State Utah	

And to certify the same to said parties, or either of them under his hand and seal, in his ministerial or official capacity, and thereupon he is required to deliver this copy to the parties so married.

IN TESTIMONY WHEREOF, I have hereunto set my hand and affixed my official seal, at Preston, Franklin County, Idaho, this 1st day of April, A. D. 1966.

C. L. Swenson
Recorder

Deputy

Marriage Certificate

I, Jack A Shumway, a Elder - Bishop residing at Preston, in the county of Franklin in the State of Idaho do certify that, in accordance with the authority on me conferred by the above license, I did on this 1st day of April in the year A. D. 1966 at Preston, in the County of Franklin 21, in the State of Idaho, solemnize the rites of matrimony between Donald R. Peterson of Ogden in the County of Franklin of the State of Idaho and Sandra Lee Chatelain of Ogden, in the County of Weber of the State of Id Utah, in the presence of Marion Chatelain and Glen Chatelain

WITNESS My Hand at the County aforesaid, this 1st day of April, A. D. 1966

In the presence of:
Marion Chatelain
and Glen Chatelain

Jack A Shumway

Date received by County Recorder 4-4-66; Signature C. L. Swenson By Ann P. Davis, Deputy County Recorder; Recorded Book 8, Page 228; Date Received by State Registrar

DH 61-027

118465

Recorded at the request of
Jack A. Cherrington

8:30 a.m. APR 4 1966 p.m.

Book 8 of Marriage Franklin 228
County, Idaho - Cleo L. Swenson, Recorder
By Clem P. Davis Deputy
$5.00

RECEPTION
FEE BOOK
RECORDED
PROOF READ
INDEXED

(Use typewriter and/or black ink)

Officiant should send this copy back to the County Recorder immediately.

Department of Health
Bureau of Vital Statistics
Boise, Idaho

STATE OF IDAHO

State File No. 3055
County File No. 118488

County of Franklin 21

Marriage License

KNOW ALL MEN BY THIS CERTIFICATE: That any regularly ordained minister of the Gospel, authorized by the rites and usages of the church or denomination of Christians, Hebrews, or religious body of which he may be a member, or any judge or Justice of the Peace, or competent officer to whom this may come, he not knowing of any lawful impediments thereto, is hereby authorized and empowered to solemnize the rites of Matrimony between:

GROOM		AND	BRIDE	
1. Full Name	Kent S. Larson 2-555		9. Full Name	Ruby Kristiansen 2-555
2. Address: City / County / State	Salt Lake City / Salt Lake / Utah 45		10. Address City / County / State	Salt Lake City / Salt Lake / Utah 45
3. Age 20 4. Color or Race W 5. Single X 6. Widowed 7. Divorced			11. Age 19 12. Color or Race W 13. Single 14. Widowed 15. Divorced X	
8. Birthplace: City Salt Lake City State Utah			16. Maiden Name if previously married Compton	
			17. Birthplace: City Fairmont State West. Vir.	

And to certify the same to said parties, or either of them under his hand and seal, in his ministerial or official capacity, and thereupon he is required to deliver this copy to the parties so married.

IN TESTIMONY WHEREOF, I have hereunto set my hand and affixed my official seal, at Preston, Franklin County, Idaho, this 6 day of April, A. D. 19 66.

C. L. Swenson
Recorder

Olene Lawson
Deputy

Marriage Certificate

I, Howard C. Bennett, a Justice of the Peace residing at Preston, in the county of Franklin in the State of Idaho do certify that, in accordance with the authority on me conferred by the above license, I did on this 6th day of April, in the year A. D. 1966 at Preston in the County of Franklin, in the State of Idaho, solemnize the rites of matrimony between Kent S. Larsen of Salt Lake City in the County of Salt Lake, of the State of Utah and Ruby Kristiansen of Salt Lake City, in the County of Salt Lake of the State of Utah, in the presence of Harold L. Larsen and Marjorie Larsen

WITNESS My Hand at the County aforesaid, this 6th day of April, A. D. 19 66

In the presence of:

Harold L Larsen

and Marjorie Larsen

Howard C. Bennett

Date received by County Recorder 4-6-66; Signature C. L. Swenson County Recorder; Recorded Book 5, Page 228; Date Received by State Registrar

By Thelma McCulloch Deputy

DH 61-027

118488

Recorded at the request of
Edward C Bennett

APR 6 1966 2:00 p.m.
Book 8 of Marriages Page 228
Franklin County, Idaho - Cleo L. Swenson, Recorder
By Lyla McCulloch Deputy
3.50

RECEPTION
FEE BOOK
RECORDED
PROOF READ
INDEXED

(Use typewriter and/or black ink)

Officiant should send this copy back to the County Recorder immediately.

Department of Health
Bureau of Vital Statistics
Boise, Idaho

STATE OF IDAHO

State File No. 3056
County File No. 118508

County of Franklin 21

Marriage License

KNOW ALL MEN BY THIS CERTIFICATE: That any regularly ordained minister of the Gospel, authorized by the rites and usages of the church or denomination of Christians, Hebrews, or religious body of which he may be a member, or any judge or Justice of the Peace, or competent officer to whom this may come, he not knowing of any lawful impediments thereto, is hereby authorized and empowered to solemnize the rites of Matrimony between:

GROOM		AND	BRIDE	
1. Full Name	Michael S. Holloway 2-555		9. Full Name	Margaret C. Hekking 2-555
2. Address: City / County / State	Salt Lake City / Salt Lake / Utah 45		10. Address City / County / State	Salt Lake City / Salt Lake / Utah 45
3. Age	20		11. Age	19
4. Color or Race	W		12. Color or Race	W
5. Single	X		13. Single	X
6. Widowed			14. Widowed	
7. Divorced			15. Divorced	
8. Birthplace: City / State	Harlem / Iowa		16. Maiden Name if previously married	
			17. Birthplace: City / State	Haarlem, Netherlands / 2

And to certify the same to said parties, or either of them under his hand and seal, in his ministerial or official capacity, and thereupon he is required to deliver this copy to the parties so married.

IN TESTIMONY WHEREOF, I have hereunto set my hand and affixed my official seal, at Preston, Franklin County, Idaho, this 7th day of April, A. D. 19 66.

C. L. Swenson
Recorder

Helen McCulloch
Deputy

Marriage Certificate

I, Howard C. Bennett, a Justice of the Peace residing at Preston, in the county of Franklin in the State of Idaho do certify that, in accordance with the authority on me conferred by the above license, I did on this 7th day of April, in the year A. D. 19 66 at Preston in the County of Franklin 21, in the State of Idaho, solemnize the rites of matrimony between Michael S. Holloway of Salt Lake City in the County of Salt Lake, of the State of Utah and Margaret C. Hekking of Salt Lake City, in the County of Salt Lake of the State of Utah, in the presence of Colleen Hill and Lou M. Hekking

WITNESS My Hand at the County aforesaid, this 7th day of April, A. D. 19 66

In the presence of:

Colleen Hill

and Lou M. Hekking

Howard C. Bennett

Date received by County Recorder 4-2-66; Signature C. L. Swenson County Recorder; By Helen McCulloch Deputy; Recorded Book 8, Page 229; Date Received by State Registrar

DH 61-027

118508

Recorded at the request of
Howard C Bennett

APR 1966 2:50 p.m.

Book 8 of Marriage P 229 Franklin County, Idaho - Cleo L. Swenson, Recorder

By Helena McCulloch Deputy

$5.00

RECEPTION
FEE BOOK
RECORDED
PROOF READ
INDEXED

(Use typewriter and/or black ink)

Officiant should send this copy back to the County Recorder immediately.

Department of Health
Bureau of Vital Statistics
Boise, Idaho

STATE OF IDAHO

State File No. 3057
County File No. 11851

County of Franklin 21

Marriage License

KNOW ALL MEN BY THIS CERTIFICATE: That any regularly ordained minister of the Gospel, authorized by the rites and usages of the church or denomination of Christians, Hebrews, or religious body of which he may be a member, or any judge or Justice of the Peace, or competent officer to whom this may come, he not knowing of any lawful impediments thereto, is hereby authorized and empowered to solemnize the rites of Matrimony between:

GROOM		AND	BRIDE	
1. Full Name	Steve A. Butkovich 2-555		9. Full Name	Jacqueline Spigarelli 2-555
2. Address:	Price (City) Carbon (County) Utah (State) 45		10. Address	Price (City) Carbon (County) Utah (State) 45
3. Age 19 4. Color or Race W 5. Single X 6. Widowed 7. Divorced			11. Age 18 12. Color or Race W 13. Single X 14. Widowed 15. Divorced	
8. Birthplace: City	Price State Utah		16. Maiden Name if previously married	
			17. Birthplace: City	Draggerton State Utah

And to certify the same to said parties, or either of them under his hand and seal, in his ministerial or official capacity, and thereupon he is required to deliver this copy to the parties so married.

IN TESTIMONY WHEREOF, I have hereunto set my hand and affixed my official seal, at Preston, Franklin County, Idaho, this 8th day of April, A. D. 1966.

C. L. Swenson
Recorder

Helma McCulloch
Deputy

Marriage Certificate

I, Howard C. Bennett, a Justice of the Peace residing at Preston, in the county of Franklin in the State of Idaho do certify that, in accordance with the authority on me conferred by the above license, I did on this 8th day of April, in the year A. D. 1966 at Preston in the County of Franklin 21, in the State of Idaho, solemnize the rites of matrimony between Steve A. Butkovich of Price in the County of Carbon, of the State of Utah and Jacqueline Spigarelli of Price, in the County of Carbon of the State of Utah, in the presence of Merle Jean Brostrom and Leo I Byington

WITNESS My Hand at the County aforesaid, this 8th. day of April, A. D. 1966

In the presence of:

Merle Jean Brostrom

and Leo I Byington

Howard C. Bennett

Date received by County Recorder 4-8-66 Signature C L Swenson County Recorder; Recorded Book 8, Page 229; Date Received by State Registrar

By Helma McCulloch Deputy

DH 61-027

118512

Recorded at the request of
Howard C. Bennett

~~A.M.~~ APR 8 1966 2:45 p.m.
Book 8 of Marriage Page 229
Franklin County, Idaho - Cleo L. Swenson, Recorder
Helen M. Collard Deputy
5m

RECEPTION
FEE BOOK
RECORDED
PROOF READ
INDEXED

Department of Health
Bureau of Vital Statistics
Boise, Idaho

STATE OF IDAHO

State File No. 3058
County File No. 118-524

(Use typewriter and/or black ink)

County of Franklin 21

Marriage License

KNOW ALL MEN BY THIS CERTIFICATE: That any regularly ordained minister of the Gospel, authorized by the rites and usages of the church or denomination of Christians, Hebrews, or religious body of which he may be a member, or any judge or Justice of the Peace, or competent officer to whom this may come, he not knowing of any lawful impediments thereto, is hereby authorized and empowered to solemnize the rites of Matrimony between:

GROOM 2-555			AND	BRIDE 2-555		
1. Full Name	George Melvin McIntyre			9. Full Name	Carol Jean Hawthorn	
2. Address:	Ogden (City)	Weber (County)	Utah (State) 45	10. Address	Clearfield (City)	Davis (County)	Utah (State) 45
3. Age 20	4. Color or Race W	5. Single X	6. Widowed	7. Divorced	11. Age 19	12. Color or Race W	13. Single X	14. Widowed	15. Divorced
8. Birthplace: City	Omaha	State	Neb.		16. Maiden Name if previously married				
					17. Birthplace: City	Ogden	State	Utah	

And to certify the same to said parties, or either of them under his hand and seal, in his ministerial or official capacity, and thereupon he is required to deliver this copy to the parties so married.

IN TESTIMONY WHEREOF, I have hereunto set my hand and affixed my official seal, at Preston, Franklin County, Idaho, this 8th day of April, A. D. 19 66.

C. L. Swenson
Recorder

Ann P. Davis
Deputy

Marriage Certificate

I, Howard C. Bennett, a Justice of the Peace residing at Preston, in the county of Franklin in the State of Idaho do certify that, in accordance with the authority on me conferred by the above license, I did on this 8th day of April, in the year A. D. 19 66 at Preston in the County of Franklin, in the State of Idaho, solemnize the rites of matrimony between George Melvin McIntyre of Ogden in the County of Weber, of the State of Utah and Carol Jean Hawthorn of Clearfield, in the County of Davis of the State of Utah, in the presence of Merle Jean Brestrom and Louis A. Davis

WITNESS My Hand at the County aforesaid, this 8th. day of April, A. D. 19 66

In the presence of:
Merle Jean Brestrom
and Louis A Davis

Howard C. Bennett

Date received by County Recorder 4-12-66; Signature C. L. Swenson By Helen McCulloch Deputy ... County Recorder; Recorded Book 8, Page 230; Date Received by State Registrar

Officiant should send this copy back to the County Recorder immediately.

DH-61-007

118524

Recorded at the request of
Howard C. Bennett

8:55 a.m. APR 11 1966 p.m.

Book L of Mortgages Page 230

County, Idaho - Cleo L. Swenson, Recorder

By Helen McCulloch Deputy

RECEPTION
FEE BOOK
RECORDED
PROOF READ
INDEXED

(Use typewriter and/or black ink)

Officiant should send this copy back to the County Recorder immediately.

Department of Health
Bureau of Vital Statistics
Boise, Idaho

STATE OF IDAHO

State File No. 3059
County File No. 118665

County of Franklin 21

Marriage License

KNOW ALL MEN BY THIS CERTIFICATE: That any regularly ordained minister of the Gospel, authorized by the rites and usages of the church or denomination of Christians, Hebrews, or religious body of which he may be a member, or any judge or Justice of the Peace, or competent officer to whom this may come, he not knowing of any lawful impediments thereto, is hereby authorized and empowered to solemnize the rites of Matrimony between:

GROOM 2-555		AND	BRIDE 2-555	
1. Full Name	Roger Mathew Hewett		9. Full Name	Cerita Marie Moore
2. Address:	Provo (City) Utah (County) Utah (State) 45		10. Address	Provo (City) Utah (County) Utah (State) 45
3. Age 23 4. Color or Race W 5. Single X 6. Widowed 7. Divorced			11. Age 27 12. Color or Race W 13. Single X 14. Widowed 15. Divorced	
8. Birthplace: City	Westville State Florida		16. Maiden Name if previously married	
			17. Birthplace: City	Nampa State Idaho

And to certify the same to said parties, or either of them under his hand and seal, in his ministerial or official capacity, and thereupon he is required to deliver this copy to the parties so married.

IN TESTIMONY WHEREOF, I have hereunto set my hand and affixed my official seal, at Preston, Franklin County, Idaho, this 8th day of April, A. D. 1966.

C. L. Swenson
Recorder

Ann P. Davis
Deputy

Marriage Certificate

I, Raymond W. Miles, a An Elder of the Church of Jesus Christ of Latter-Day Saints residing at Idaho Falls, in the county of Bonneville in the State of Idaho do certify that, in accordance with the authority on me conferred by the above license, I did on this 14th day of April in the year A. D. 1966 at Idaho Falls in the County of Bonneville 101, in the State of Idaho, solemnize the rites of matrimony between Roger Mathew Hewett of Provo in the County of Utah, of the State of Utah and Cerita Marie Moore of Provo of the State of Utah, in the presence of Hugh W. Hill and Lorents C. Pearson

WITNESS My Hand at the County aforesaid, this Fourteenth day of April, A. D. 1966

In the presence of:

Hugh W. Hill

and Lorents C. Pearson

Raymond W. Miles

Date received by County Recorder 5-2-66; Signature C. L. Swenson County Recorder; Recorded Book 2, Page 236; Date Received MAY 13 1966 by State Registrar

By Thelma McCulloch Deputy

DH 61-027

118665

Recorded at the request of
Raymond W. Miles

.....a.m. MAY 3 1966 1:30 p.m.

Book 8 of Marriage Franklin 236
County, Idaho - Cleo L. Swenson, Recorder
By Helena McCulloch Deputy
$5.00

RECEPTION
FEE BOOK
RECORDED
PROOF READ

(Use typewriter and/or black ink)

Officiant should send this copy back to the County Recorder immediately.

Department of Health
Bureau of Vital Statistics
Boise, Idaho

STATE OF IDAHO

State File No. 3060
County File No. 118 546

County of Franklin 21

Marriage License

KNOW ALL MEN BY THIS CERTIFICATE: That any regularly ordained minister of the Gospel, authorized by the rites and usages of the church or denomination of Christians, Hebrews, or religious body of which he may be a member, or any judge or Justice of the Peace, or competent officer to whom this may come, he not knowing of any lawful impediments thereto, is hereby authorized and empowered to solemnize the rites of Matrimony between:

GROOM		AND	BRIDE	
1. Full Name	Bradley Allen Hurley 2-555		9. Full Name	Marjie Smith 2-555
2. Address:	Logan (City) Cache (County) Utah (State) 45		10. Address	Logan (City) Cache (County) Utah (State) 45
3. Age 19	4. Color or Race W 5. Single X 6. Widowed 7. Divorced		11. Age 19	12. Color or Race W 13. Single X 14. Widowed 15. Divorced
8. Birthplace: City	Washington State D. C.		16. Maiden Name if previously married	
			17. Birthplace: City	Blackfoot State Idaho

And to certify the same to said parties, or either of them under his hand and seal, in his ministerial or official capacity, and thereupon he is required to deliver this copy to the parties so married.

IN TESTIMONY WHEREOF, I have hereunto set my hand and affixed my official seal, at Preston, Franklin County, Idaho, this 14th day of April, A. D. 19 66.

C. L. Swenson
Recorder

Thelma McCulloch
Deputy

Marriage Certificate

I, Arlando D. Larsen, a Bishop of the L.D.S. Church residing at Preston, in the county of Franklin in the State of Idaho do certify that, in accordance with the authority on me conferred by the above license, I did on this 14th day of April in the year A. D. 19 66 at Preston in the County of Franklin 21 in the State of Idaho, solemnize the rites of matrimony between Bradley Allen Hurley of Logan in the County of Cache, of the State of Utah and Marjie Smith of Logan, in the County of Cache of the State of Utah, in the presence of Susan Conlin and Thelma McCulloch

WITNESS My Hand at the County aforesaid, this 14th day of April, A. D. 19 66

In the presence of:

Susan Conlin

and Thelma McCulloch

Arlando D. Larsen

Date received by County Recorder 4-14-66; Signature C L Swenson County Recorder; Recorded Book 8, Page 230; Date Received by State Registrar

by Thelma McCulloch Deputy

118546

Recorded at the request of

Orland L. Larsen

APR 11 1966 3:10 p.m.

Book 8 of Marriages Page 230

County, Idaho - Clee L. Swenson, Recorder

Helen McCulloch Deputy

$3.00

RECEPTION
FEE BOOK
RECORDED
PROOF READ
INDEXED

(Use typewriter and/or black ink)

Officiant should send this copy back to the County Recorder immediately.

Department of Health
Bureau of Vital Statistics
Boise, Idaho

STATE OF IDAHO

State File No. 3061
County File No. 118555

County of Franklin 21

Marriage License

KNOW ALL MEN BY THIS CERTIFICATE: That any regularly ordained minister of the Gospel, authorized by the rites and usages of the church or denomination of Christians, Hebrews, or religious body of which he may be a member, or any judge or Justice of the Peace, or competent officer to whom this may come, he not knowing of any lawful impediments thereto, is hereby authorized and empowered to solemnize the rites of Matrimony between:

GROOM 2-555		AND	BRIDE 2-555	
1. Full Name	Joseph Don Turner		9. Full Name	Patricia White
2. Address:	Murray (City) Salt Lake (County) Utah (State) 45		10. Address	Bountiful (City) Davis (County) Utah (State) 45
3. Age 20	4. Color or Race W	5. Single X 6. Widowed 7. Divorced	11. Age 18	12. Color or Race W 13. Single X 14. Widowed 15. Divorced
8. Birthplace: City	Murray State Utah		16. Maiden Name if previously married	
			17. Birthplace: City	Detroit State Michigan

And to certify the same to said parties, or either of them under his hand and seal, in his ministerial or official capacity, and thereupon he is required to deliver this copy to the parties so married.

IN TESTIMONY WHEREOF, I have hereunto set my hand and affixed my official seal, at Preston, Franklin County, Idaho, this 15 day of April, A. D. 19 66.

C. L. Swenson
Recorder

Olene Ronson
Deputy

Marriage Certificate

I, Maxce Chandler, a Bishop, L. D. S. Church residing at Preston, in the county of Franklin in the State of Idaho do certify that, in accordance with the authority on me conferred by the above license, I did on this 15 day of April in the year A. D. 19 66 at Preston in the County of Franklin 21 in the State of Idaho, solemnize the rites of matrimony between Joseph Don Turner of Murray in the County of Salt Lake of the State of Utah and Patricia White of Bountiful in the County of Davis of the State of Utah, in the presence of Susan Conlin and Colleen Pinson, and April 15 66

WITNESS My Hand at the County aforesaid, this ____ day of ____, A. D. 19____

In the presence of:

Susan Conlin

and Colleen Pinson

Maxce C. Chandler

Date received by County Recorder 4/15/66; Signature C. L. Swenson By Ann P. Davis, Deputy County Recorder; Recorded Book 8, Page 231; Date Received by State Registrar

DH 61-027

118555

Recorded at the request of
Maxie Chandler

11:45 a.m. APR 15 1966 p.m.

Book 8 of Marriage P 231 Franklin County, Idaho - Cleo L. Swenson, Recorder

By Ann P. Davis Deputy

5.00

RECEPTION ✓
FEE BOOK ✓
RECORDED ✓
PROOF READ ✓

(Use typewriter and/or black ink)

Officiant should send this copy back to the County Recorder immediately.

Department of Health
Bureau of Vital Statistics
Boise, Idaho

STATE OF IDAHO

State File No. 3062
County File No. 11393

County of Franklin 21

Marriage License

KNOW ALL MEN BY THIS CERTIFICATE: That any regularly ordained minister of the Gospel, authorized by the rites and usages of the church or denomination of Christians, Hebrews, or religious body of which he may be a member, or any judge or Justice of the Peace, or competent officer to whom this may come, he not knowing of any lawful impediments thereto, is hereby authorized and empowered to solemnize the rites of Matrimony between:

GROOM 2-555		AND	BRIDE 2-555	
1. Full Name	Jerold Eugene Ford		9. Full Name	Nancy Lee Mace
2. Address:	Springville (City) Utah (County) Utah (State) 45		10. Address	Springville (City) Utah (County) Utah (State) 45
3. Age 21	4. Color or Race W	5. Single X 6. Widowed 7. Divorced	11. Age 18	12. Color or Race W 13. Single X 14. Widowed 15. Divorced
8. Birthplace: City	Payson State Utah		16. Maiden Name if previously married	
			17. Birthplace: City	Provo State Utah

And to certify the same to said parties, or either of them under his hand and seal, in his ministerial or official capacity, and thereupon he is required to deliver this copy to the parties so married.

IN TESTIMONY WHEREOF, I have hereunto set my hand and affixed my official seal, at Preston, Franklin County, Idaho, this 15th day of April, A. D. 1966.

C. L. Swenson
Recorder

Ann P. Davis
Deputy

Marriage Certificate

I, Howard C. Bennett, a Justice of the Peace residing at Preston, in the county of Franklin in the State of Idaho do certify that, in accordance with the authority on me conferred by the above license, I did on this 15th day of April in the year A. D. 1966 at Preston in the County of Franklin in the State of Idaho, solemnize the rites of matrimony between Jerold Eugene Ford of Springville in the County of Utah of the State of Utah and Nancy Lee Mace of Springville in the County of Utah of the State of Utah, in the presence of Ida B. Bennett and ReNae Bennett

WITNESS My Hand at the County aforesaid, this 15th day of April, A. D. 1966

In the presence of:

Ida B. Bennett

and ReNae Bennett

Howard C. Bennett

Date received by County Recorder 4-20-66; Signature C. L. Swenson, County Recorder; Recorded Book 8, Page 232; Date Received by State Registrar

By Thelma McCulloch, Deputy

118593

Recorded at the request of
Hazel C. Bennett

APR 29 1968 2:15 p.m.

Book L of Mortgages Page 232

County, Idaho - Cleo L. Swenson, Recorder

By Helen M. Culbreth Deputy

$5.00

RECEPTION
FEE BOOK
RECORDED
PROOF READ

(Use typewriter and/or black ink)

Officiant should send this copy back to the County Recorder immediately.

Department of Health
Bureau of Vital Statistics
Boise, Idaho

STATE OF IDAHO

State File No. 3063
County File No. 118572

County of Franklin 21

Marriage License

KNOW ALL MEN BY THIS CERTIFICATE: That any regularly ordained minister of the Gospel, authorized by the rites and usages of the church or denomination of Christians, Hebrews, or religious body of which he may be a member, or any judge or Justice of the Peace, or competent officer to whom this may come, he not knowing of any lawful impediments thereto, is hereby authorized and empowered to solemnize the rites of Matrimony between:

GROOM		AND	BRIDE	
1. Full Name	Scott Jay Fryer 1-21		9. Full Name	Lee Ann Hull 1-21
2. Address:	Preston (City) Franklin (County) Idaho (State) 13		10. Address	Preston (City) Franklin (County) Idaho (State) 13
3. Age 19	4. Color or Race W 5. Single X 6. Widowed 7. Divorced		11. Age 19	12. Color or Race W 13. Single X 14. Widowed 15. Divorced
8. Birthplace: City	Preston State Idaho		16. Maiden Name if previously married	
			17. Birthplace: City	Preston State Idaho

And to certify the same to said parties, or either of them under his hand and seal, in his ministerial or official capacity, and thereupon he is required to deliver this copy to the parties so married.

IN TESTIMONY WHEREOF, I have hereunto set my hand and affixed my official seal, at Preston, Franklin County, Idaho, this 15 day of April, A. D. 1966.

C. L. Swenson
Recorder

Arlene Ransom
Deputy

Marriage Certificate

I, Otto J. Gregory, a Bishop
residing at Preston, in the county of Franklin in the State of Idaho do certify that, in accordance with the authority on me conferred by the above license, I did on this 16th day of April, in the year A. D. 1966 at _____ in the County of Franklin 21, in the State of Idaho, solemnize the rites of matrimony between Scott J. Fryer of Preston in the County of Franklin, of the State of Idaho and Lee Ann Hull of Preston, in the County of Franklin of the State of Idaho, in the presence of Clair Hull and Wm. J. Fryer

WITNESS My Hand at the County aforesaid, this 16 day of April, A. D. 1966.

In the presence of:
Clair Hull
and Wm. J. Fryer

Otto J. Gregory

Date received by County Recorder 4-18-66; Signature C. L. Swenson By Arlene Ransom, Deputy County Recorder; Recorded Book 2, Page 231; Date Received by State Registrar

DH 61-027

118572

Recorded at the request of
Otto J. Gregory

APR 13 1966 4:00 p.m.

Book 8 of Marriage P 231 Franklin County, Idaho - Cleo L. Swenson, Recorder

By Ann P. Davis Deputy

5.00

RECEPTION
FEE BOOK
RECORDED
PROOF READ

(Use typewriter and/or black ink)

Officiant should send this copy back to the County Recorder immediately.

Department of Health
Bureau of Vital Statistics
Boise, Idaho

STATE OF IDAHO

State File No. 3064
County File No. 118599

County of Franklin 21

Marriage License

KNOW ALL MEN BY THIS CERTIFICATE: That any regularly ordained minister of the Gospel, authorized by the rites and usages of the church or denomination of Christians, Hebrews, or religious body of which he may be a member, or any judge or Justice of the Peace, or competent officer to whom this may come, he not knowing of any lawful impediments thereto, is hereby authorized and empowered to solemnize the rites of Matrimony between:

GROOM		BRIDE	
1. Full Name	James Thornton Cobb Jr. 2-555	9. Full Name	Deborah Shawn Hunt 2-555
2. Address: City / County / State	Salt Lake City / Salt Lake / Utah 45	10. Address: City / County / State	Salt Lake City / Salt Lake / Utah 45
3. Age	19	11. Age	15
4. Color or Race	Wh	12. Color or Race	Wh
5. Single	X	13. Single	X
6. Widowed		14. Widowed	
7. Divorced		15. Divorced	
8. Birthplace: City / State	Salt Lake City / Utah	16. Maiden Name if previously married	
		17. Birthplace: City / State	Salt Lake City / Utah

And to certify the same to said parties, or either of them under his hand and seal, in his ministerial or official capacity, and thereupon he is required to deliver this copy to the parties so married.

IN TESTIMONY WHEREOF, I have hereunto set my hand and affixed my official seal, at Preston, Franklin County, Idaho, this 16 day of April, A. D. 19 66.

Recorder

Deputy

Marriage Certificate

I, Howard C. Bennett, a Justice of the Peace residing at Preston, in the county of Franklin in the State of Idaho do certify that, in accordance with the authority on me conferred by the above license, I did on this 16th day of April in the year A. D. 19 66 at Preston in the County of Franklin in the State of Idaho, solemnize the rites of matrimony between James Thornton Cobb Jr. of Salt Lake City in the County of Salt Lake, of the State of Utah and Deborah Shawn Hunt of Salt Lake City, in the County of Salt Lake of the State of Utah, in the presence of Susan Conlin and Melvin Austin

WITNESS My Hand at the County aforesaid, this 16th day of April, A. D. 19 66

In the presence of:

Susan Conlin
and Melvin Austin

Howard C. Bennett

Date received by County Recorder 4-20-66; Signature [illegible] County Recorder; Recorded Book L, Page 232; Date Received by State Registrar

By Thelma McCulloch Deputy

DH 61-027

118594

Recorded at the request of
Howard C. Bennett

APR 26 1966 2:24 p.m.
Book 8 of Mtge. Page 232
Franklin
County, Idaho - Cleo L. Swenson, Recorder
Helen McCulloch Deputy
$5.00

RECEPTION
FEE BOOK
RECORDED
PROOF READ

(Use typewriter and/or black ink)

Officiant should send this copy back to the County Recorder immediately.

Department of Health
Bureau of Vital Statistics
Boise, Idaho

STATE OF IDAHO

State File No. 3065
County File No. 118595

County of Franklin 21

Marriage License

KNOW ALL MEN BY THIS CERTIFICATE: That any regularly ordained minister of the Gospel, authorized by the rites and usages of the church or denomination of Christians, Hebrews, or religious body of which he may be a member, or any judge or Justice of the Peace, or competent officer to whom this may come, he not knowing of any lawful impediments thereto, is hereby authorized and empowered to solemnize the rites of Matrimony between:

GROOM		AND	BRIDE	
1. Full Name	Rupert Earle Jackson		9. Full Name	Linda Dianne Green
2. Address:	Salt Lake City (City) Salt Lake (County) Utah (State)		10. Address	Salt Lake City (City) Salt Lake (County) Utah (State)
3. Age 19	4. Color or Race Wh 5. Single X 6. Widowed 7. Divorced		11. Age 17	12. Color or Race Wh 13. Single X 14. Widowed 15. Divorced
8. Birthplace: City	Desmoines State Iowa		16. Maiden Name if previously married	
			17. Birthplace: City	Salt Lake City State Utah

And to certify the same to said parties, or either of them under his hand and seal, in his ministerial or official capacity, and thereupon he is required to deliver this copy to the parties so married.

IN TESTIMONY WHEREOF, I have hereunto set my hand and affixed my official seal, at Preston, Franklin County, Idaho, this 16 day of April, A. D. 1966.

Recorder

Deputy

Marriage Certificate

I, Howard C. Bennett, a Justice of the Peace residing at Preston, in the county of Franklin in the State of Idaho do certify that, in accordance with the authority on me conferred by the above license, I did on this 16th day of April in the year A. D. 1966 at Preston in the County of Franklin 21, in the State of Idaho, solemnize the rites of matrimony between Rupert Earle Jackson of Salt Lake City in the County of Salt Lake, of the State of Utah and Linda Dianne Green of Salt Lake City, in the County of Salt Lake of the State of Utah, in the presence of John R. Green and Marjorie E. Green

WITNESS My Hand at the County aforesaid, this 16th day of April, A. D. 1966

In the presence of:

John R. Green

and Marjorie E. Green

Howard C. Bennett

Date received by County Recorder 4-20-66; Signature C. J. Stevenson County Recorder; By Helen McCulloch

Recorded Book 4, Page 233; Date Received by State Registrar

DH 61-027

118595

Recorded at the request of

Howard C Bennett

APR 26 1966 2:25 p.m.

Book 8 of Mortgages Page 233

County, Idaho - Cleo L. Swenson, Recorder

By Helen McCulloch Deputy

$5.00

RECEPTION
FEE BOOK
RECORDED
PROOF READ

Department of Health
Bureau of Vital Statistics
Boise, Idaho

STATE OF IDAHO

State File No. 3066
County File No. 118596

County of Franklin 21

Marriage License

KNOW ALL MEN BY THIS CERTIFICATE: That any regularly ordained minister of the Gospel, authorized by the rites and usages of the church or denomination of Christians, Hebrews, or religious body of which he may be a member, or any judge or Justice of the Peace, or competent officer to whom this may come, he not knowing of any lawful impediments thereto, is hereby authorized and empowered to solemnize the rites of Matrimony between:

GROOM AND BRIDE

1. Full Name Steve Ames Martin 2-555
2. Address: Salt Lake City, Salt Lake, Utah 45 (City, County, State)
3. Age 18 4. Color or Race Wh 5. Single X 6. Widowed ..... 7. Divorced .....
8. Birthplace: City Placerville, Calif. State /

9. Full Name Sherry Nell Howell 2-555
10. Address Salt Lake City, Salt Lake, Utah 45 (City, County, State)
11. Age 18 12. Color or Race Wh 13. Single X 14. Widowed ..... 15. Divorced .....
16. Maiden Name if previously married .....
17. Birthplace: City Elko State Nevada /

And to certify the same to said parties, or either of them under his hand and seal, in his ministerial or official capacity, and thereupon he is required to deliver this copy to the parties so married.

IN TESTIMONY WHEREOF, I have hereunto set my hand and affixed my official seal, at Preston, Franklin, County, Idaho, this 16 day of April, A. D. 19 66.

[signature]
Recorder

Deputy

Marriage Certificate

I, Howard C. Bennett, a Justice of the Peace residing at Preston, in the county of Franklin in the State of Idaho do certify that, in accordance with the authority on me conferred by the above license, I did on this 16th day of April, in the year A. D. 19 66 at Preston in the County of Franklin 211, in the State of Idaho, solemnize the rites of matrimony between Steve Ames Martin of Salt Lake City in the County of Salt Lake, of the State of Utah and Sherry Nell Howell of Salt Lake City, in the County of Salt Lake of the State of Utah, in the presence of Leanna Roberts and Philip Taylor Purdy

WITNESS My Hand at the County aforesaid, this 16th day of April, A. D. 19 66

In the presence of:
Leanna Roberts
and Philip Taylor Purdy

Howard C. Bennett

Date received by County Recorder 4-20-66; Signature [signature] County Recorder; Recorded Book 8, Page 233; Date Received by State Registrar .....
by Thelma McCulloch Deputy

DH 61-027

(Use typewriter and/or black ink)

Officiant should send this copy back to the County Recorder immediately.

118596

Recorded at the request of

Harold C. Barnett

APR 9 1968 2:30 p.m.

Book 8 of Marriages 233

County, Idaho - Cleo L. Swenson, Recorder

By Helen McCulloch Deputy

$5.00

RECEPTION
FEE BOOK
RECORDED
PROOF READ

(Use typewriter and/or black ink)

Officiant should send this copy back to the County Recorder Immediately.

Department of Health
Bureau of Vital Statistics
Boise, Idaho

STATE OF IDAHO

State File No. 3067
County File No. 18597

County of Franklin 21

Marriage License

KNOW ALL MEN BY THIS CERTIFICATE: That any regularly ordained minister of the Gospel, authorized by the rites and usages of the church or denomination of Christians, Hebrews, or religious body of which he may be a member, or any judge or Justice of the Peace, or competent officer to whom this may come, he not knowing of any lawful impediments thereto, is hereby authorized and empowered to solemnize the rites of Matrimony between:

GROOM		AND	BRIDE	
1. Full Name	Larry Merlyn Jackson 2-555		9. Full Name	Dona Marie Sims 2-555
2. Address:	Tremonton (City) Box Elder (County) Utah 45 (State)		10. Address	Logan (City) Cache (County) Utah 45 (State)
3. Age 22	4. Color or Race W 5. Single X 6. Widowed 7. Divorced		11. Age 17	12. Color or Race W 13. Single X 14. Widowed 15. Divorced
8. Birthplace: City	Malad State Idaho /		16. Maiden Name if previously married	
			17. Birthplace: City	Ogden State Utah /

And to certify the same to said parties, or either of them under his hand and seal, in his ministerial or official capacity, and thereupon he is required to deliver this copy to the parties so married.

IN TESTIMONY WHEREOF, I have hereunto set my hand and affixed my official seal, at Preston, Franklin County, Idaho, this 15 day of April, A. D. 19 66.

C. L. Swenson
Recorder

Olene Ronsom
Deputy

Marriage Certificate

I, Hyrum J Evans, a Justice of the Peace residing at Malad, in the county of Oneida in the State of Idaho do certify that, in accordance with the authority on me conferred by the above license, I did on this 17th day of April, in the year A. D. 19 66 at Malad in the County of Oneida, in the State of Idaho, solemnize the rites of matrimony between Larry Merlyn Jackson of Tremonton in the County of Box Elder, of the State of Utah and Dona Mary Sims of Logan, in the County of Cache of the State of Utah, in the presence of Ezra R Peterson and Leslie Nelson

WITNESS My Hand at the County aforesaid, this 17th day of April, A. D. 19 66

In the presence of:

Ezra R Peterson

and Leslie Nelson

Hyrum J Evans

Date received by County Recorder 4-20-66; Signature C. L. Swenson County Recorder; Recorded Book 8, Page 254; Date Received by State Registrar

By Thelma McCulloch Deputy

DH 61-027

118597

Recorded at the request of

Hebe J. Evans

APR 10 1966 2:35 P.M.

Book 8 of Marriage Page 234

County, Idaho - Cleo L. Swenson, Recorder

Helen McCulloch Deputy

$5.00

RECEPTION
FEE BOOK
RECORDED
COMPARED

(Use typewriter and/or black ink)

Officiant should send this copy back to the County Recorder immediately.

Department of Health
Bureau of Vital Statistics
Boise, Idaho

STATE OF IDAHO

State File No. 3068
County File No. 118598

County of Franklin 21

Marriage License

KNOW ALL MEN BY THIS CERTIFICATE: That any regularly ordained minister of the Gospel, authorized by the rites and usages of the church or denomination of Christians, Hebrews, or religious body of which he may be a member, or any judge or Justice of the Peace, or competent officer to whom this may come, he not knowing of any lawful impediments thereto, is hereby authorized and empowered to solemnize the rites of Matrimony between:

GROOM		AND	BRIDE	
1. Full Name	George Fredrick Heindel 2-555		9. Full Name	Ida Lynn Davis 2-555
2. Address:	Roy (City) Weber (County) Utah (State) 45		10. Address	Roy (City) Weber (County) Utah (State) 45
3. Age 18 4. Color or Race W 5. Single X 6. Widowed 7. Divorced			11. Age 16 12. Color or Race W 13. Single X 14. Widowed 15. Divorced	
8. Birthplace: City Westfield State Pa.			16. Maiden Name if previously married	
			17. Birthplace: City Danville State Pa.	

And to certify the same to said parties, or either of them under his hand and seal, in his ministerial or official capacity, and thereupon he is required to deliver this copy to the parties so married.

IN TESTIMONY WHEREOF, I have hereunto set my hand and affixed my official seal, at Preston, Franklin County, Idaho, this 20th day of April, A. D. 1966.

C. L. Swenson
Recorder

Ann P. Davis
Deputy

Marriage Certificate

I, Howard C. Bennett, a Justice of the Peace residing at Preston, in the county of Franklin in the State of Idaho do certify that, in accordance with the authority on me conferred by the above license, I did on this 20th day of April in the year A. D. 1966 at Preston in the County of Franklin 21, in the State of Idaho, solemnize the rites of matrimony between George Fredrick Heindel of Roy in the County of Weber, of the State of Utah and Ida Lynn Davis of Roy, in the County of Weber of the State of Utah, in the presence of Robert K. Davis and Ida A. Davis

WITNESS My Hand at the County aforesaid, this 20th day of April, A. D. 1966

In the presence of:

Robert K Davis

and Ida A. Davis

Howard C. Bennett

Date received by County Recorder 4-20-66; Signature C. L. Swenson County Recorder; Recorded Book 8, Page 234; Date Received by State Registrar

By Thelma McCulloch Deputy

118598

Recorded at the request of
Howard C. Bennett

APR 20 1966 2:40 p.m.

Book 8 of Marriage Franklin 234

County, Idaho - Cleo L. Swenson, Recorder

By Helen McCulloch, Deputy

$5.00

RECEPTION
FEE BOOK
RECORDED
PROOF READ

(Use typewriter and/or black ink)

Officiant should send this copy back to the County Recorder immediately.

Department of Health
Bureau of Vital Statistics
Boise, Idaho

STATE OF IDAHO

State File No. 3069
County File No. 18666

County of Franklin 21

Marriage License

KNOW ALL MEN BY THIS CERTIFICATE: That any regularly ordained minister of the Gospel, authorized by the rites and usages of the church or denomination of Christians, Hebrews, or religious body of which he may be a member, or any judge or Justice of the Peace, or competent officer to whom this may come, he not knowing of any lawful impediments thereto, is hereby authorized and empowered to solemnize the rites of Matrimony between:

GROOM		AND	BRIDE	
1. Full Name	Bryce D. Taylor 1-21		9. Full Name	Susanne Jensen 1-21
2. Address: City	Preston		10. Address City	Preston
County	Franklin		County	Franklin
State	Idaho 13		State	Idaho 13
3. Age 20 4. Color or Race W 5. Single X 6. Widowed 7. Divorced			11. Age 19 12. Color or Race W 13. Single X 14. Widowed 15. Divorced	
8. Birthplace: City	Preston		16. Maiden Name if previously married	
State	Idaho		17. Birthplace: City	Preston
			State	Idaho

And to certify the same to said parties, or either of them under his hand and seal, in his ministerial or official capacity, and thereupon he is required to deliver this copy to the parties so married.

IN TESTIMONY WHEREOF, I have hereunto set my hand and affixed my official seal, at Preston, Franklin County, Idaho, this 21st day of April, A. D. 1966.

C. L. Swenson
Recorder

Helen McCulloch
Deputy

Marriage Certificate

I, Bryce K. Egley, a Bishop residing at Mink Creek, in the county of Franklin in the State of Idaho do certify that, in accordance with the authority on me conferred by the above license, I did on this 22 day of April in the year A. D. 1966 at Mink Creek in the County of Franklin solemnize the rites of matrimony between Bryce D. Taylor of Preston in the County of Franklin and State of Idaho, and Susanne Jensen of Preston in the State of Idaho, in the County of Franklin and State of Idaho, in the presence of Reed P. Jensen and Glen M. Taylor

WITNESS My Hand at the County aforesaid, this 22 day of April, A. D. 1966

In the presence of: Reed P. Jensen

and Glen M. Taylor

Bryce K. Egley

Date received by County Recorder 5-2-66; Signature C. L. Swenson County Recorder; By Helen McCulloch Deputy; Recorded Book 8, Page 236; Date Received by State Registrar MAY 13 1966

DH 61-027

119666

Recorded at the request of
Bryce K. Ogley

MAY 3 1966 1:55 p.m.

Book 8 of Marriages Page 236
Franklin
County, Idaho - Cleo L. Swenson, Recorder

By Helen McCulloch Deputy

$ 5.00

RECEPTION
FEE BOOK
RECORDED
PROOF READ

JAN 23 1970

(Use typewriter and/or black ink)

Officiant should send this copy back to the County Recorder immediately.

Department of Health
Bureau of Vital Statistics
Boise, Idaho

STATE OF IDAHO

State File No. 3070
County File No. 18607

County of Franklin 21

Marriage License

KNOW ALL MEN BY THIS CERTIFICATE: That any regularly ordained minister of the Gospel, authorized by the rites and usages of the church or denomination of Christians, Hebrews, or religious body of which he may be a member, or any judge or Justice of the Peace, or competent officer to whom this may come, he not knowing of any lawful impediments thereto, is hereby authorized and empowered to solemnize the rites of Matrimony between:

GROOM		AND	BRIDE	
1. Full Name	Ronald K. Smith 2-555		9. Full Name	Beverly Jean Wells 2-555
2. Address: City / County / State	Brigham City / Box Elder / Utah 45		10. Address City / County / State	Corinne / Box Elder / Utah 45
3. Age 19	4. Color or Race W	5. Single X	6. Widowed	7. Divorced
			11. Age 17	12. Color or Race W 13. Single X 14. Widowed 15. Divorced
8. Birthplace: City Brigham City	State Utah		16. Maiden Name if previously married	
			17. Birthplace: City Brigham City	State Utah

And to certify the same to said parties, or either of them under his hand and seal, in his ministerial or official capacity, and thereupon he is required to deliver this copy to the parties so married.

IN TESTIMONY WHEREOF, I have hereunto set my hand and affixed my official seal, at Preston, Franklin County, Idaho, this 22nd day of April, A. D. 1966.

C. L. Swenson
Recorder

Helen McCulloch
Deputy

Marriage Certificate

I, Howard C. Bennett, a Justice of the Peace residing at Preston, in the county of Franklin in the State of Idaho do certify that, in accordance with the authority on me conferred by the above license, I did on this 22nd day of April in the year A. D. 1966 at Preston in the County of Franklin 21, in the State of Idaho, solemnize the rites of matrimony between Ronald K. Smith of Brigham City in the County of Box Elder, of the State of Utah and Beverly Jean Wells of Corinne, in the County of Box Elder of the State of Utah, in the presence of Merle Jean Brostrom and Ralph B. Roberts

WITNESS My Hand at the County aforesaid, this 22nd day of April, A. D. 1966

In the presence of:

Merle Jean Brostrom

and Ralph B. Roberts

Howard C. Bennett

Date received by County Recorder 4-22-66; Signature C. L. Swenson County Recorder; By Helen McCulloch Deputy

Recorded Book 8, Page 235; Date Received by State Registrar

DH 61 037

118607

Recorded at the request of
Howard C Bennett

APR 2[illegible] 1966 3:40 p.m.
Book 8 of Mortgages Franklin
County, Idaho - Cleo L. Swenson, Recorder
By Helen McCulloch Deputy
$5.00

RECEPTION
FEE BOOK
RECORDED
PROOF READ
[illegible]

Department of Health
Bureau of Vital Statistics
Boise, Idaho

STATE OF IDAHO

State File No. 3071
County File No. 118637

County of Franklin 21

Marriage License

KNOW ALL MEN BY THIS CERTIFICATE: That any regularly ordained minister of the Gospel, authorized by the rites and usages of the church or denomination of Christians, Hebrews, or religious body of which he may be a member, or any judge or Justice of the Peace, or competent officer to whom this may come, he not knowing of any lawful impediments thereto, is hereby authorized and empowered to solemnize the rites of Matrimony between:

GROOM		AND	BRIDE	
1. Full Name	Gerald Alan Pipkin 2-555		9. Full Name	Kathaleen Cooper 2-555
2. Address:	Riverton (City) Salt Lake (County) Utah (State) 45		10. Address	Salt Lake City (City) Salt Lake (County) Utah (State) 45
3. Age 18	4. Color or Race W	5. Single X 6. Widowed 7. Divorced	11. Age 18	12. Color or Race W 13. Single X 14. Widowed 15. Divorced
8. Birthplace: City	Price State Utah		16. Maiden Name if previously married	
			17. Birthplace: City	Salt Lake City State Utah

And to certify the same to said parties, or either of them under his hand and seal, in his ministerial or official capacity, and thereupon he is required to deliver this copy to the parties so married.

IN TESTIMONY WHEREOF, I have hereunto set my hand and affixed my official seal, at Preston, Franklin County, Idaho, this 28 day of April, A. D. 19 66.

C. L. Swenson
Recorder

Helen McCulloch
Deputy

Marriage Certificate

I, Howard C. Bennett, a Justice of the Peace residing at Preston, in the county of Franklin in the State of Idaho do certify that, in accordance with the authority on me conferred by the above license, I did on this 28th day of April, in the year A. D. 1966 at Preston in the County of Franklin 21, in the State of Idaho, solemnize the rites of matrimony between Gerald Alan Pipkin of Riverton in the County of Salt Lake, of the State of Utah and Kathaleen Cooper of Salt Lake City, in the County of Salt Lake of the State of Utah, in the presence of Frank Spriggs and Kathleen Spriggs

WITNESS My Hand at the County aforesaid, this 28th day of April, A. D. 19 66

In the presence of:

Frank Spriggs
and Kathleen Spriggs

Howard C. Bennett

Date received by County Recorder 4-28-66; Signature C. L. Swenson County Recorder; Recorded Book L, Page 235; Date Received by State Registrar MAY 13 1966

By Helen McCulloch Deputy

(Use typewriter and/or black ink)

Officiant should send this copy back to the County Recorder immediately.

DH 61-027

118639

Recorded at the request of
Howard C Bennett

APR 28 1966 1:55 p.m.
Book 8 of Marriage 235 Franklin
County, Idaho - Cleo L. Swenson, Recorder
By Thelma McCulloch Deputy
$5.00

RECEPTION
FEE BOOK
RECORDED
PROOF READ
INDEXED

(Use typewriter and/or black ink)

Officiant should send this copy back to the County Recorder immediately.

Department of Health
Bureau of Vital Statistics
Boise, Idaho

STATE OF IDAHO

State File No. 3072
County File No. 11867

County of Franklin 21

Marriage License

KNOW ALL MEN BY THIS CERTIFICATE: That any regularly ordained minister of the Gospel, authorized by the rites and usages of the church or denomination of Christians, Hebrews, or religious body of which he may be a member, or any judge or Justice of the Peace, or competent officer to whom this may come, he not knowing of any lawful impediments thereto, is hereby authorized and empowered to solemnize the rites of Matrimony between:

GROOM		AND	BRIDE	
1. Full Name	Garth A. Gunter 2-555		9. Full Name	Joan Whitby 2-555
2. Address:	Provo (City) Utah (County) Utah (State) 45		10. Address	Provo (City) Utah (County) Utah (State) 45
3. Age 24	4. Color or Race W	5. Single X 6. Widowed 7. Divorced	11. Age 23	12. Color or Race W 13. Single X 14. Widowed 15. Divorced
8. Birthplace: City	Pocatello State Idaho		16. Maiden Name if previously married	
			17. Birthplace: City	Oakley State Idaho

And to certify the same to said parties, or either of them under his hand and seal, in his ministerial or official capacity, and thereupon he is required to deliver this copy to the parties so married.

IN TESTIMONY WHEREOF, I have hereunto set my hand and affixed my official seal, at Preston, Franklin County, Idaho, this 22nd day of April, A. D. 19 66.

C. L. Swenson
Recorder

Helma McCulloch
Deputy

Marriage Certificate

I, Raymond W. Miles, a An Elder of the Church of Jesus Christ of Latter-Day Saints residing at Idaho Falls, in the county of Bonneville in the State of Idaho do certify that, in accordance with the authority on me conferred by the above license, I did on this 28th day of April in the year A. D. 19 66 at Idaho Falls in the County of Bonneville, in the State of Idaho, solemnize the rites of matrimony between Garth Arlo Gunter of Provo in the County of Utah, of the State of Utah and Joan Rae Whitby of Provo in the County of Utah, of the State of Utah, in the presence of Arlo R. Gunter and Alan B. Gunter

WITNESS My Hand at the County aforesaid, this Twenty-eighth day of April, A. D. 19 66

In the presence of:

Arlo R Gunter

and Alan B. Gunter

Raymond W. Miles

Date received by County Recorder 5-2-66; Signature C. L. Swenson County Recorder; By Helma McCulloch Deputy; Recorded Book 6, Page 237; Date Received by State Registrar MAY 13 1966

DH 61-027

118667

Recorded at the request of
Raymond W. Miles

MAY 3 1966 2:00 p.m.

Book 8 of Marriage P 237 Franklin

County, Idaho Clara L. Swenson, Recorder

Helen McCulloch Deputy

$5.00

RECEPTION
FEE BOOK
RECORDED
PROOF READ

(Use typewriter and/or black ink)

Officiant should send this copy back to the County Recorder immediately.

Department of Health
Bureau of Vital Statistics
Boise, Idaho

STATE OF IDAHO

State File No. 3073
County File No. 18672

County of Franklin 21

Marriage License

KNOW ALL MEN BY THIS CERTIFICATE: That any regularly ordained minister of the Gospel, authorized by the rites and usages of the church or denomination of Christians, Hebrews, or religious body of which he may be a member, or any judge or Justice of the Peace, or competent officer to whom this may come, he not knowing of any lawful impediments thereto, is hereby authorized and empowered to solemnize the rites of Matrimony between:

GROOM		AND	BRIDE	
1. Full Name	Kraig Collins Iverson 2-555		9. Full Name	Shirley Jones 2-555
2. Address:	Murray (City) Salt Lake (County) Utah (State) 45		10. Address:	Murray (City) Salt Lake (County) Utah (State) 45
3. Age	20		11. Age	18
4. Color or Race	W		12. Color or Race	W
5. Single	X		13. Single	X
6. Widowed			14. Widowed	
7. Divorced			15. Divorced	
8. Birthplace: City	Salt Lake City State Utah		16. Maiden Name if previously married	
			17. Birthplace: City	Murray State Utah

And to certify the same to said parties, or either of them under his hand and seal, in his ministerial or official capacity, and thereupon he is required to deliver this copy to the parties so married.

IN TESTIMONY WHEREOF, I have hereunto set my hand and affixed my official seal, at Preston, Franklin County, Idaho, this 30th day of April, A. D. 1966.

C. L. Swenson
Recorder

Ann P. Davis
Deputy

Marriage Certificate

I, Howard C. Bennett, a Justice of the Peace residing at Preston, in the county of Franklin in the State of Idaho do certify that, in accordance with the authority on me conferred by the above license, I did on this 30th day of April, in the year A. D. 1966 at Preston in the County of Franklin 21, in the State of Idaho, solemnize the rites of matrimony between Kraig Collins Iverson of Murry in the County of Salt Lake, of the State of Utah and Shirley Jones of Murry, in the County of Salt Lake of the State of Utah, in the presence of Vickie Spencer and Gregg Larson

WITNESS My Hand at the County aforesaid, this 30th day of April, A. D. 19 66

In the presence of:
Vickie Spencer
and Gregg Larson

Howard C. Bennett

Date received by County Recorder 5-3-66; Signature C. L. Swenson By Helen McCulloch Deputy County Recorder; Recorded Book 8, Page 237; Date Received by State Registrar MAY 13 1966

118672

Recorded at the request of Howard C. Bennett

Date MAY 3 1966 1:45 p.m.

Book 8 of Marriages Page 237 Franklin

County, Idaho - Cleo L. Swenson, Recorder

By Helen McCulloch Deputy

$5.00

RECEPTION
FEE BOOK
RECORDED
PROOF READ

BOOK 7 PAGE 205

Department of Health
Bureau of Vital Statistics
Boise, Idaho

STATE OF IDAHO

State File No. 3074
County File No. ~~307454~~

County of Fremont 22

Marriage License

KNOW ALL MEN BY THIS CERTIFICATE: That any regularly ordained minister of the Gospel, authorized by the rites and usages of the church or denomination of Christians, Hebrews, or religious body of which he may be a member, or any judge or Justice of the Peace, or competent officer to whom this may come, he not knowing of any lawful impediments thereto, is hereby authorized and empowered to solemnize the rites of Matrimony between:

GROOM		AND	BRIDE	
1. Full Name	Raymond Stearns 2-555		9. Full Name	Annette Van Grinsven 2-555
2. Address:	Greybull (City) Wyo (County) 5 (State)		10. Address	Basin (City) Wyo (County) 5 (State)
3. Age 20	4. Color or Race W	5. Single X 6. Widowed	11. Age 18	12. Color or Race W 13. Single X 14. Widowed 15. Divorced
8. Birthplace: City	Greybull State Wyo		16. Maiden Name if previously married	
			17. Birthplace: City	Minotte State N. Dak

And to certify the same to said parties, or either of them under his hand and seal, in his ministerial or official capacity, and thereupon he is required to deliver this copy to the parties so married.

IN TESTIMONY WHEREOF, I have hereunto set my hand and affixed my official seal, at St. Anthony, Fremont County, Idaho, this 25 day of March, A. D. 19 66.

La Monte Bauer
Recorder

Deputy

Marriage Certificate

I, Herbert R. Davis, a Justice of the Peace residing at St. Anthony, in the county of Fremont in the State of Idaho do certify that, in accordance with the authority on me conferred by the above license, I did on this 25 day of March in the year A. D. 1966 at St. Anthony in the County of Fremont, in the State of Idaho, solemnize the rites of matrimony between Raymond Stearns of Greybull in the County of _____, of the State of Wyoming and Annette Grinsven of Basin, in the County of _____ of the State of Wyoming, in the presence of _____ and _____

WITNESS My Hand at the County aforesaid, this 25 day of March, A. D. 1966

In the presence of:

_____

and _____

Herbert R. Davis

Date received by County Recorder 4/15/66; Signature La Monte Bauer By Maud Bird Deputy County Recorder; Recorded Book 7, Page 205; Date Received by State Registrar MAY 5 - 1966

(Use typewriter and/or black ink)

Officiant should send this copy back to the County Recorder immediately.

DH 61-027

BOOK 7 PAGE 201

Department of Health
Bureau of Vital Statistics
Boise, Idaho

STATE OF IDAHO

State File No. 3075
County File No. 307264

County of Fremont 22

Marriage License

KNOW ALL MEN BY THIS CERTIFICATE: That any regularly ordained minister of the Gospel, authorized by the rites and usages of the church or denomination of Christians, Hebrews, or religious body of which he may be a member, or any judge or Justice of the Peace, or competent officer to whom this may come, he not knowing of any lawful impediments thereto, is hereby authorized and empowered to solemnize the rites of Matrimony between:

GROOM 2-555 AND BRIDE 2-555

1. Full Name Alexander Mc Bride Schmall Jr
2. Address: Bozeman (City) Gallatin (County) Montana (State) 27
3. Age 25 4. Color or Race W 5. Single 6. Widowed 7. Divorced X
8. Birthplace: City Moscow State Idaho

9. Full Name Joanne Cecilia Kennedy
10. Address Bozeman (City) Gallatin (County) Montana (State) 27
11. Age 18 12. Color or Race W 13. Single X 14. Widowed 15. Divorced
16. Maiden Name if previously married
17. Birthplace: City Washington State D.C.

And to certify the same to said parties, or either of them under his hand and seal, in his ministerial or official capacity, and thereupon he is required to deliver this copy to the parties so married.

IN TESTIMONY WHEREOF, I have hereunto set my hand and affixed my official seal, at St. Anthony, Fremont County, Idaho, this 31st day of March, A. D. 19 66.

La Monte Bauer
Recorder

Deputy

Marriage Certificate 3

I, Wm. H. Huskinson, a Probate Judge residing at St. Anthony, in the county of Fremont in the State of Idaho do certify that, in accordance with the authority on me conferred by the above license, I did on this 31st day of March, in the year A. D. 19 66 at St. Anthony in the County of Fremont 221, in the State of Idaho, solemnize the rites of matrimony between Alexander McBride Schmall Jr of Bozeman in the County of Gallatin, of the State of Montana and Joanne Cecilia Kennedy of Bozeman, in the County of Gallatin of the State of Montana, in the presence of myself and each other

WITNESS My Hand at the County aforesaid, this 31st day of March, A. D. 19 66

In the presence of:

and

Wm. H. Huskinson

Date received by County Recorder 3/31/66; Signature La Monte Bauer By Maud Beck Deputy County Recorder; Recorded Book 7, Page 201; Date Received by State Registrar APR 20 1966

DH 61-027

(Use typewriter and/or black ink)

Officiant should send this copy back to the County Recorder immediately.

BOOK 7 PAGE 201

Department of Health
Bureau of Vital Statistics
Boise, Idaho

STATE OF IDAHO

State File No. 3076
County File No. 307260

County of Fremont 22

Marriage License

KNOW ALL MEN BY THIS CERTIFICATE: That any regularly ordained minister of the Gospel, authorized by the rites and usages of the church or denomination of Christians, Hebrews, or religious body of which he may be a member, or any judge or Justice of the Peace, or competent officer to whom this may come, he not knowing of any lawful impediments thereto, is hereby authorized and empowered to solemnize the rites of Matrimony between:

GROOM		AND	BRIDE	
1. Full Name	Larry J Royston 2-555		9. Full Name	Georgia Daley 2-555
2. Address:	Butte (City) Silverbow (County) Montana (State) 27		10. Address	Butte (City) Silverbow (County) Montana (State) 27
3. Age 23	4. Color or Race W 5. Single X 6. Widowed 7. Divorced		11. Age 18	12. Color or Race W 13. Single X 14. Widowed 15. Divorced
8. Birthplace: City	Omar State W.Vir		16. Maiden Name if previously married	
			17. Birthplace: City	Oakland State Calif

And to certify the same to said parties, or either of them under his hand and seal, in his ministerial or official capacity, and thereupon he is required to deliver this copy to the parties so married.

IN TESTIMONY WHEREOF, I have hereunto set my hand and affixed my official seal, at St. Anthony, Fremont County, Idaho, this 31st day of March A. D. 1966.

La Monte Bauer
Recorder

Deputy

Marriage Certificate 3

I, Wm. H. Huskinson, a Probate Judge residing at St. Anthony, in the county of Fremont in the State of Idaho do certify that, in accordance with the authority on me conferred by the above license, I did on this 31st. day of March in the year A. D. 1966 at St. Anthony in the County of Fremont 22, in the State of Idaho, solemnize the rites of matrimony between Larry J Royston of Butte in the County of Silverbow, of the State of Montana and Georgia Daley of Butte, in the County of Silverbow of the State of Montana, in the presence of Densil Collins and Earl Smidt

WITNESS My Hand at the County aforesaid, this 31st. day of March, A. D. 1966

In the presence of:
Densil Collins
and Earl Smidt

Wm. H. Huskinson

Date received 3/31/66 by County Recorder; Signature La Monte Bauer By Maud Bird Deputy County Recorder; Recorded Book 7, Page 201; Date Received APR 20 1966 by State Registrar

DH 61-027

(Use typewriter and/or black ink)

Officiant should send this copy back to the County Recorder immediately.

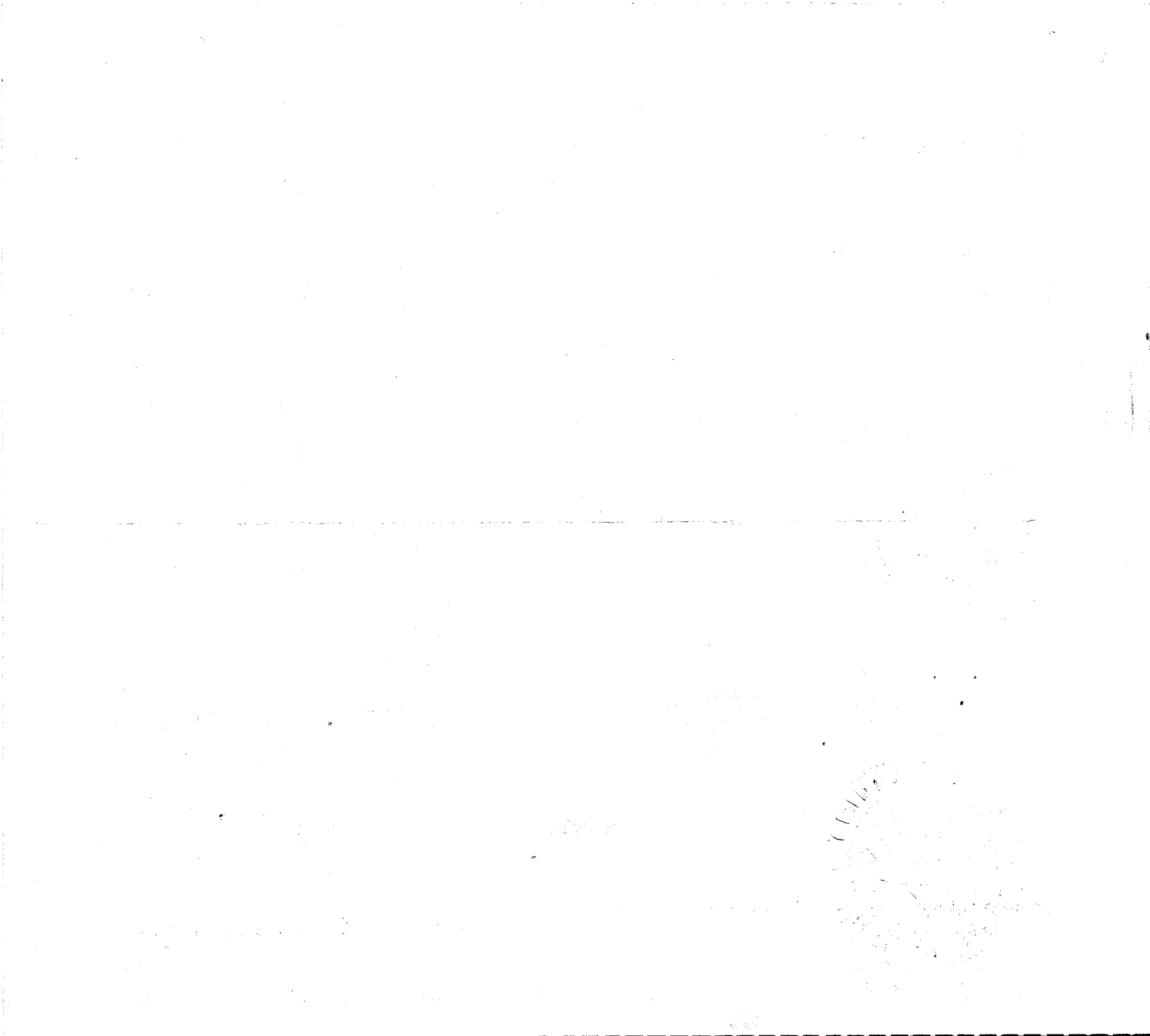

(Use typewriter and/or black ink)

Officiant should send this copy back to the County Recorder immediately.

Department of Health
Bureau of Vital Statistics
Boise, Idaho

STATE OF IDAHO

State File No. 3077
County File No. 307553

County of Fremont 22

Marriage License

KNOW ALL MEN BY THIS CERTIFICATE: That any regularly ordained minister of the Gospel, authorized by the rites and usages of the church or denomination of Christians, Hebrews, or religious body of which he may be a member, or any judge or Justice of the Peace, or competent officer to whom this may come, he not knowing of any lawful impediments thereto, is hereby authorized and empowered to solemnize the rites of Matrimony between:

GROOM		AND	BRIDE	
1. Full Name	Robert R Wolfley 2-555		9. Full Name	Phyllis Elaine Elliott 1-220
2. Address:	Freedom (City) Wyoming (County) 57 (State)		10. Address	Ashton (City) Idaho (County) 13 (State)
3. Age 20	4. Color or Race W	5. Single X 6. Widowed 7. Divorced	11. Age 17	12. Color or Race W 13. Single X 14. Widowed 15. Divorced
8. Birthplace: City	Afton State Wyo		16. Maiden Name if previously married	
			17. Birthplace: City	Nampa State Idaho

And to certify the same to said parties, or either of them under his hand and seal, in his ministerial or official capacity, and thereupon he is required to deliver this copy to the parties so married.

IN TESTIMONY WHEREOF, I have hereunto set my hand and affixed my official seal, at St. Anthony, Fremont County, Idaho, this 28 day of March, A. D. 1966.

LaVonne Bauer
Recorder

Deputy

Marriage Certificate

I, Morgan W. Reynolds, a Bishop Church of Jesus Christ Of L.D.S.
residing at Ashton, in the county of Fremont in the State of Idaho do certify that, in accordance with the authority on me conferred by the above license, I did on this 1st day of April in the year A. D. 1966 at Ashton in the County of Fremont in the State of Idaho, solemnize the rites of matrimony between Robert R. Wolfley of Freedom in the County of Caribou of the State of Wyoming and Phyllis Elaine Elliott of Ashton in the County of Fremont of the State of Idaho, in the presence of Keith Elliott and Earnest Wolfley and 220 1st April 66

WITNESS My Hand at the County aforesaid, this day of , A. D. 19

In the presence of:

Keith E Wolfley Jr.

and Ernest Wolfley

Bishop Morgan Reynolds

Date received by County Recorder ; Signature ; County Recorder; Book , Page ; Date Received by State Registrar MAY 25 1966

DH 61-027

BOOK 7 PAGE 202

Department of Health
Bureau of Vital Statistics
Boise, Idaho

STATE OF IDAHO

State File No. 3078
County File No. 307270

(Use typewriter and/or black ink)

County of Fremont 27

Marriage License

KNOW ALL MEN BY THIS CERTIFICATE: That any regularly ordained minister of the Gospel, authorized by the rites and usages of the church or denomination of Christians, Hebrews, or religious body of which he may be a member, or any judge or Justice of the Peace, or competent officer to whom this may come, he not knowing of any lawful impediments thereto, is hereby authorized and empowered to solemnize the rites of Matrimony between:

GROOM		AND	BRIDE	
1. Full Name	E. M. Davis 2-555		9. Full Name	Mercedes Opsahl 2-555
2. Address: City	Livingston		10. Address City	Bozeman
County	Park		County	Gallatin
State	Montana 27		State	Montana 27
3. Age 50 4. Color or Race W 5. Single 6. Widowed 7. Divorced X			11. Age 45 12. Color or Race W 13. Single 14. Widowed 15. Divorced X	
8. Birthplace: City	Rossville		16. Maiden Name if previously married	Humphries
State	Ill.		17. Birthplace: City	Wolf Point
			State	Montana

And to certify the same to said parties, or either of them under his hand and seal, in his ministerial or official capacity, and thereupon he is required to deliver this copy to the parties so married.

IN TESTIMONY WHEREOF, I have hereunto set my hand and affixed my official seal, at St. Anthony, Idaho County, Idaho, this 2 day of April, A. D. 19 66.

La Monte Bauer
Recorder

Rose C. Jenkins
Deputy

Marriage Certificate

I, Woodrow D. Harris, a Methodist Minister residing at Ashton, in the county of Fremont in the State of Idaho do certify that, in accordance with the authority on me conferred by the above license, I did on this 2nd day of April, in the year A. D. 19 66 at Ashton in the County of Fremont 220, in the State of Idaho, solemnize the rites of matrimony between E. M. Davis of Livingston in the County of Park, of the State of Montana and Mercedes Opsahl of Bozeman, in the County of Gallatin of the State of Montana, in the presence of each other and myself

WITNESS My Hand at the County aforesaid, this 2nd day of April, A. D. 19 66

In the presence of:

E. M. Davis

and Mercedes Opsahl

Woodrow D. Harris

Date received by County Recorder 4/4/66; Signature La Monte Bauer By Maud Burch, Deputy County Recorder; Recorded Book 7, Page 202; Date Received by State Registrar APR 20 1966

Officiant should send this copy back to the County Recorder immediately.

DH 61-027

BOOK 7 PAGE 203

Department of Health
Bureau of Vital Statistics
Boise, Idaho

STATE OF IDAHO

State File No. 3079
County File No. 307299

County of Fremont 22

Marriage License

KNOW ALL MEN BY THIS CERTIFICATE: That any regularly ordained minister of the Gospel, authorized by the rites and usages of the church or denomination of Christians, Hebrews, or religious body of which he may be a member, or any judge or Justice of the Peace, or competent officer to whom this may come, he not knowing of any lawful impediments thereto, is hereby authorized and empowered to solemnize the rites of Matrimony between:

GROOM 2-555	AND	BRIDE 2-555
1. Full Name Gerald Edwin Stanhope		9. Full Name Lizabeth Ann Olson
2. Address: Billings, Yellowstone, Montana 27 (City, County, State)		10. Address Billings, Yellowstone, Montana 27 (City, County, State)
3. Age 19 4. Color or Race Wh 5. Single X 6. Widowed 7. Divorced		11. Age 19 12. Color or Race Wh 13. Single X 14. Widowed 15. Divorced
8. Birthplace: City Baker State Montana		16. Maiden Name if previously married 17. Birthplace: City Billings State Montana

And to certify the same to said parties, or either of them under his hand and seal, in his ministerial or official capacity, and thereupon he is required to deliver this copy to the parties so married.

IN TESTIMONY WHEREOF, I have hereunto set my hand and affixed my official seal, at St. Anthony, Fremont County, Idaho, this 6th day of April, A. D. 1966

La Monte Bauer
Recorder
By Maud Bird
Deputy

Marriage Certificate 3

I, Wm. H. Huskinson, a Probate Judge residing at St. Anthony, in the county of Fremont in the State of Idaho do certify that, in accordance with the authority on me conferred by the above license, I did on this 6th. day of April, in the year A. D. 19 66 at St. Anthony in the County of Fremont 22 in the State of Idaho, solemnize the rites of matrimony between Gerald Edwin Stanhope of Billings in the County of Yellowstone, of the State of Montana and Lizabeth Ann Olson of Billings, in the County of Yellowstone of the State of Montana, in the presence of and

WITNESS My Hand at the County aforesaid, this 6th. day of April, A. D. 1966.

In the presence of:
Carol Belle Smith
and Susan Janey Olson

Wm. H. Huskinson

Date received by County Recorder 4-20-66; Signature ... County Recorder; Recorded Book ..., Page 203; Date Received by State Registrar ...

(Use typewriter and/or black ink)

Officiant should send this copy back to the County Recorder immediately.

DH 61-027

JAN 1 6 1976
JUN 7 1976
JUN 1 4 1976

BOOK 7 PAGE 203

Department of Health
Bureau of Vital Statistics
Boise, Idaho

STATE OF IDAHO

State File No. 3080
County File No. 302298

County of Fremont 27

Marriage License

KNOW ALL MEN BY THIS CERTIFICATE: That any regularly ordained minister of the Gospel, authorized by the rites and usages of the church or denomination of Christians, Hebrews, or religious body of which he may be a member, or any judge or Justice of the Peace, or competent officer to whom this may come, he not knowing of any lawful impediments thereto, is hereby authorized and empowered to solemnize the rites of Matrimony between:

GROOM		AND	BRIDE	
1. Full Name	Alvin E. Massing 2-555		9. Full Name	Audrey P. Thomas 2-555
2. Address:	Harlowton (City) Wheatland (County) Montana (State) 27		10. Address	Harlowton (City) Wheatland (County) Montana (State) 27
3. Age 26 4. Color or Race W 5. Single 6. Widowed 7. Divorced X			11. Age 22 12. Color or Race W 13. Single 14. Widowed 15. Divorced X	
8. Birthplace: City Harlowton State Mont.			16. Maiden Name if previously married Porter	
			17. Birthplace: City Cohasset State Mass.	

And to certify the same to said parties, or either of them under his hand and seal, in his ministerial or official capacity, and thereupon he is required to deliver this copy to the parties so married.

IN TESTIMONY WHEREOF, I have hereunto set my hand and affixed my official seal, at St. Anthony, Fremont County, Idaho, this 6 day of April, A. D. 19 66.

La Monte Bauer
Recorder

Russ C Jenkins
Deputy

Marriage Certificate 3

I, Wm. H. Huskinson, a Probate Judge residing at St. Anthony, in the county of Fremont in the State of Idaho do certify that, in accordance with the authority on me conferred by the above license, I did on this 6th. day of April in the year A. D. 1966 at St. Anthony in the County of Fremont 27 in the State of Idaho, solemnize the rites of matrimony between Alvin E.Massing of Harlowton in the County of Wheatland of the State of Montana and Audrey P. Thomas of Harlowton, in the County of Wheatland of the State of Montana, in the presence of and

WITNESS My Hand at the County aforesaid, this 6th. day of April, A. D. 19 66

In the presence of:

and

Wm. H. Huskinson

Date received by County Recorder 4-7-66; Signature La Monte Bauer By Maud Burk Deputy County Recorder; Recorded Book 7, Page 203; Date Received by State Registrar APR 20 1966

Officiant should send this copy back to the County Recorder immediately. (Use typewriter and/or black ink)

DH 61-027

BOOK 7 PAGE 204

(Use typewriter and/or black ink)

Officiant should send this copy back to the County Recorder immediately.

Department of Health
Bureau of Vital Statistics
Boise, Idaho

STATE OF IDAHO

State File No. 3081
County File No. 207314

County of Fremont

Marriage License

KNOW ALL MEN BY THIS CERTIFICATE: That any regularly ordained minister of the Gospel, authorized by the rites and usages of the church or denomination of Christians, Hebrews, or religious body of which he may be a member, or any judge or Justice of the Peace, or competent officer to whom this may come, he not knowing of any lawful impediments thereto, is hereby authorized and empowered to solemnize the rites of Matrimony between:

GROOM		AND	BRIDE	
1. Full Name	Jerry Faye Downs		9. Full Name	Diane Dalley
2. Address:	Paul (City) Minidoka (County) Idaho (State)		10. Address	Rupert (City) Minidoka (County) (State)
3. Age 19	4. Color or Race W 5. Single X 6. Widowed 7. Divorced		11. Age 20	12. Color or Race W 13. Single X 14. Widowed 15. Divorced
8. Birthplace: City	Twin Falls State Idaho		16. Maiden Name if previously married	
			17. Birthplace: City	Brigham City State Utah

And to certify the same to said parties, or either of them under his hand and seal, in his ministerial or official capacity, and thereupon he is required to deliver this copy to the parties so married.

IN TESTIMONY WHEREOF, I have hereunto set my hand and affixed my official seal, at St. Anthony, Fremont County, Idaho, this 8 day of April, A. D. 19 66.

LaMonte Bauer
Recorder

Russ C. Jenkins
Deputy

AUDITOR AND RECORDER FREMONT COUNTY IDAHO

Marriage Certificate

I, C. M. Hacking, a Probate Judge residing at Rexburg, in the county of Madison in the State of Idaho do certify that, in accordance with the authority on me conferred by the above license, I did on this 8th day of April, in the year A. D. 19 66 at Rexburg in the County of Madison in the State of Idaho, solemnize the rites of matrimony between Jerry Faye Downs of Paul in the County of Minidoka of the State of Idaho and Diane Dalley of Rupert in the County of Minidoka of the State of Idaho, in the presence of Juanita Melendez and Phoebe Williams

WITNESS My Hand at the County aforesaid, this 8th day of April, A. D. 19 66

In the presence of: Juanita Melendez
Phoebe Williams

C. M. Hacking

Date received by County Recorder 4/11/66 Signature LaMonte Bauer County Recorder; By Russ C. Jenkins Deputy

Recorded Book 7, Page 204; Date Received by State Registrar APR 20 1966

DH 61-027

BOOK 7 PAGE 207

Department of Health
Bureau of Vital Statistics
Boise, Idaho

STATE OF IDAHO

State File No. 3082
County File No. 307413

County of Fremont

Marriage License

KNOW ALL MEN BY THIS CERTIFICATE: That any regularly ordained minister of the Gospel, authorized by the rites and usages of the church or denomination of Christians, Hebrews, or religious body of which he may be a member, or any judge or Justice of the Peace, or competent officer to whom this may come, he not knowing of any lawful impediments thereto, is hereby authorized and empowered to solemnize the rites of Matrimony between:

GROOM		AND	BRIDE	
1. Full Name	Blair Bradshaw		9. Full Name	Gayl Morrison
2. Address: City	St. Anthony		10. Address: City	Hayburn
County	Fremont		County	Minidoka
State	Idaho		State	Idaho
3. Age	21		11. Age	20
4. Color or Race	W		12. Color or Race	W
5. Single	X		13. Single	X
6. Widowed			14. Widowed	
7. Divorced			15. Divorced	
8. Birthplace: City	St. Anthony		16. Maiden Name if previously married	
State	Idaho		17. Birthplace: City	Burley
			State	Idaho

And to certify the same to said parties, or either of them under his hand and seal, in his ministerial or official capacity, and thereupon he is required to deliver this copy to the parties so married.

IN TESTIMONY WHEREOF, I have hereunto set my hand and affixed my official seal, at St. Anthony, Fremont County, Idaho, this 11th day of April, A. D. 1966.

La Monte Bauer
Recorder

Deputy

Marriage Certificate

I, Robert Dean Orme, a Bishop in the Church of Jesus Christ of L.D.S.
residing at Rt. 2, Stl Anthony, in the county of Fremont in the State of Idaho do certify that, in accordance with the authority on me conferred by the above license, I did on this 12th day of April in the year A. D. 1966 at Rt. 2, St. Anthony in the County of Fremont 220, in the State of Idaho, solemnize the rites of matrimony between Blair Bradshaw of St. Anthony in the County of Fremont, of the State of Idaho and Gayl Morrison of Hayburn, in the County of Minidoka of the State of Idaho, in the presence of Allen Millward and Mark Mc Culloch

WITNESS My Hand at the County aforesaid, this 12th day of April, A. D. 1966

In the presence of:
Allen Millward
and Mark McCulloch

Robert N. Orme

Date received by County Recorder 4-25-66 Signature La Monte Bauer By Maud Burd County Recorder; Recorded Book 7, Page 207; Date Received by State Registrar MAY 5 - 1966

(Use typewriter and/or black ink)

Officiant should send this copy back to the County Recorder immediately.

DH 61-027

7-25

Department of Health
Bureau of Vital Statistics
Boise, Idaho

STATE OF IDAHO

State File No. 3083
County File No. 3025.54

(Use typewriter and/or black ink)

County of Fremont 22

Marriage License

KNOW ALL MEN BY THIS CERTIFICATE: That any regularly ordained minister of the Gospel, authorized by the rites and usages of the church or denomination of Christians, Hebrews, or religious body of which he may be a member, or any judge or Justice of the Peace, or competent officer to whom this may come, he not knowing of any lawful impediments thereto, is hereby authorized and empowered to solemnize the rites of Matrimony between:

GROOM 1-220		AND	BRIDE 1-220	
1. Full Name	La Mar W Gunter		9. Full Name	Connie Julian
2. Address:	Ashton (City) Fremont (County) Idaho (State) 13		10. Address	Ashton (City) Fremont (County) Idaho (State) 13
3. Age	20		11. Age	17
4. Color or Race	W		12. Color or Race	W
5. Single	X		13. Single	X
6. Widowed			14. Widowed	
7. Divorced			15. Divorced	
8. Birthplace: City	Rexburg State Idaho		16. Maiden Name if previously married	
			17. Birthplace: City	St. Anthony State Idaho

AUDITOR AND RECORDER FREMONT COUNTY IDAHO

And to certify the same to said parties, or either of them under his hand and seal, in his ministerial or official capacity, and thereupon he is required to deliver this copy to the parties so married.

IN TESTIMONY WHEREOF, I have hereunto set my hand and affixed my official seal, at St. Anthony, Fremont County, Idaho, this 13th day of April, A. D. 1966.

La Monte Rammell
Recorder

Deputy

Marriage Certificate

I, Keith F. Nyborg, a Elder in the Church of Jesus Christ of LDS residing at Drummond, in the county of Fremont in the State of Idaho do certify that, in accordance with the authority on me conferred by the above license, I did on this 15 teenth day of April in the year A. D. 1966 at Ashton in the County of Fremont 220, in the State of Idaho, solemnize the rites of matrimony between La Mar W. Gunter of Ashton in the County of Fremont, of the State of Idaho and Connie Julian of Ashton, in the County of Fremont of the State of Idaho, in the presence of Walter D. Gunter and Elden P. Nyborg

WITNESS My Hand at the County aforesaid, this 15 teenth day of April, A. D. 1966

In the presence of:

Walter D Gunter

and Elden P Nyborg

Keith F. Nyborg

Officiant should send this copy back to the County Recorder immediately.

Date received by County Recorder; Signature; Recorded Book, Page, County Recorder; Date Received by State Registrar MAY 25 1966

DH 61-027

BOOK 7 PAGE 205

Department of Health
Bureau of Vital Statistics
Boise, Idaho

STATE OF IDAHO

State File No. 3084
County File No. 307350

County of Fremont 22

Marriage License

KNOW ALL MEN BY THIS CERTIFICATE: That any regularly ordained minister of the Gospel, authorized by the rites and usages of the church or denomination of Christians, Hebrews, or religious body of which he may be a member, or any judge or Justice of the Peace, or competent officer to whom this may come, he not knowing of any lawful impediments thereto, is hereby authorized and empowered to solemnize the rites of Matrimony between:

GROOM	AND	BRIDE
1. Full Name Robert A. Linder 2-555		9. Full Name Kathy L. Pilcher 2-555
2. Address: Bozeman (City) Gallatin (County) Montana (State) 27		10. Address Bozeman (City) Gallatin (County) Montana (State) 27
3. Age 20 4. Color or Race W 5. Single X 6. Widowed 7. Divorced		11. Age 18 12. Color or Race W 13. Single X 14. Widowed 15. Divorced
8. Birthplace: City Waterloo State Iowa		16. Maiden Name if previously married
		17. Birthplace: City Bozeman State Montana

And to certify the same to said parties, or either of them under his hand and seal, in his ministerial or official capacity, and thereupon he is required to deliver this copy to the parties so married.

IN TESTIMONY WHEREOF, I have hereunto set my hand and affixed my official seal, at St. Anthony, Fremont County, Idaho, this 15 day of April, A. D. 1966.

La Monte Bauer
Recorder

Bess C. Jenkins
Deputy

Marriage Certificate

I, Herbert R. Davis, a Justice of the Peace residing at St. Anthony, in the county of Fremont in the State of Idaho do certify that, in accordance with the authority on me conferred by the above license, I did on this 15 day of April, in the year A. D. 1966 at St. Anthony in the County of Fremont 221, in the State of Idaho, solemnize the rites of matrimony between Robert Linder of Bozeman in the County of Gallatin, of the State of Montana and Kathy Pilcher of Bozeman, in the County of Gallatin of the State of Montana, in the presence of and

WITNESS My Hand at the County aforesaid, this 15 day of APRIL, A. D. 1966

In the presence of:

and

Herbert R. Davis

Date received by County Recorder 4/15/66; Signature La Monte Bauer, County Recorder; Recorded Book 7, Page 205; Date Received by State Registrar MAY 5 - 1966

By Maud Bird, Deputy

DH 61-027

(Use typewriter and/or black ink)

Officiant should send this copy back to the County Recorder immediately.

BOOK 7 PAGE 206

Department of Health
Bureau of Vital Statistics
Boise, Idaho

STATE OF IDAHO

State File No. 3085
County File No. 307402

County of Fremont 22

Marriage License

KNOW ALL MEN BY THIS CERTIFICATE: That any regularly ordained minister of the Gospel, authorized by the rites and usages of the church or denomination of Christians, Hebrews, or religious body of which he may be a member, or any judge or Justice of the Peace, or competent officer to whom this may come, he not knowing of any lawful impediments thereto, is hereby authorized and empowered to solemnize the rites of Matrimony between:

GROOM AND BRIDE

1. Full Name Gary Radi 2-555
2. Address: Bozeman (City) Gallatin (County) Montana (State) 27
3. Age 21 4. Color or Race W 5. Single 6. Widowed 7. Divorced x
8. Birthplace: City Walhalla, N. Dak State

9. Full Name Stella May Radi 2-555
10. Address Bozeman (City) Gallatin (County) Montana (State) 27
11. Age 20 12. Color or Race W 13. Single 14. Widowed 15. Divorced x
16. Maiden Name if previously married Ayras
17. Birthplace: City Helena State Montana

And to certify the same to said parties, or either of them under his hand and seal, in his ministerial or official capacity, and thereupon he is required to deliver this copy to the parties so married.

IN TESTIMONY WHEREOF, I have hereunto set my hand and affixed my official seal, at St. Anthony, Fremont County, Idaho, this 22 day of April, A. D. 1966.

La Monte Bauer
Recorder

Deputy

Marriage Certificate 3

I, Wm. H. Huskinson, a Probate Judge residing at St. Anthony, in the county of Fremont in the State of Idaho do certify that, in accordance with the authority on me conferred by the above license, I did on this 22nd. day of April, in the year A. D. 1966 at St. Anthony in the County of Fremont 22, in the State of Idaho, solemnize the rites of matrimony between Gary Radi of Bozeman in the County of Gallatin, of the State of Montana and Stella May Radi of Bozeman, in the County of Gallatin of the State of Montana, in the presence of and

WITNESS My Hand at the County aforesaid, this 22nd. day of April, A. D. 1966

In the presence of:

and

Wm. H. Huskinson

Date received by County Recorder 5/22/66; Signature La Monte Bauer By Maud Bird, Deputy County Recorder; Recorded Book 7, Page 206; Date Received by State Registrar MAY 5 - 1966

DH 61-027

(Use typewriter and/or black ink)

Officiant should send this copy back to the County Recorder immediately.

BOOK 7 PAGE 207

Department of Health
Bureau of Vital Statistics
Boise, Idaho

STATE OF IDAHO

State File No. 3086
County File No. 307414

County of Fremont 22

Marriage License

KNOW ALL MEN BY THIS CERTIFICATE: That any regularly ordained minister of the Gospel, authorized by the rites and usages of the church or denomination of Christians, Hebrews, or religious body of which he may be a member, or any judge or Justice of the Peace, or competent officer to whom this may come, he not knowing of any lawful impediments thereto, is hereby authorized and empowered to solemnize the rites of Matrimony between:

GROOM		BRIDE
1. Full Name	Eugene Peter Osborne 2-555	9. Full Name Shirley Dezzutti 2-555
2. Address: City / County / State	Denver / Colo / 05	10. Address City / County / State Denver / Colo / 05
3. Age	32	11. Age 35
4. Color or Race	W	12. Color or Race W
5. Single		13. Single
6. Widowed		14. Widowed
7. Divorced	X	15. Divorced X
8. Birthplace: City / State	Fremont County / Idaho /	16. Maiden Name if previously married Wyatt
		17. Birthplace: City / State Denver / Colo /

And to certify the same to said parties, or either of them under his hand and seal, in his ministerial or official capacity, and thereupon he is required to deliver this copy to the parties so married.

IN TESTIMONY WHEREOF, I have hereunto set my hand and affixed my official seal, at St. Anthony, Fremont County, Idaho, this 22 day of April, A. D. 19 66.

La Monte Bauer
Recorder

Deputy

Marriage Certificate

I, Zee J. Egbert, a Elder / residing at Ashton, in the county of Fremont in the State of Idaho do certify that, in accordance with the authority on me conferred by the above license, I did on this 23 day of April, in the year A. D. 19 66 at Ashton in the County of Fremont 220, in the State of Idaho, solemnize the rites of matrimony between Eugene Peter Osborne of Denver in the County of Denver, of the State of Colorado and Shirley Dezzutti of Denver, in the County of Denver of the State of Colorado, in the presence of Steven L. Osborne and Juanita Osborne

WITNESS My Hand at the County aforesaid, this 23 day of April, A. D. 19 66

In the presence of:

Juanita Osborne
and Steven L Osborne

Z J Egbert

MAY 5 - 1966

Date received by County Recorder 4/25/66; Signature La Monte Bauer By Mamie Bird Deputy County Recorder; Recorded Book 7, Page 207; Date Received by State Registrar

DH 61-027

(Use typewriter and/or black ink)

Officiant should send this copy back to the County Recorder immediately.

BOOK 7 PAGE 209

Department of Health
Bureau of Vital Statistics
Boise, Idaho

STATE OF IDAHO

State File No. 3087
County File No. 307176

County of Fremont 22

Marriage License

KNOW ALL MEN BY THIS CERTIFICATE: That any regularly ordained minister of the Gospel, authorized by the rites and usages of the church or denomination of Christians, Hebrews, or religious body of which he may be a member, or any judge or Justice of the Peace, or competent officer to whom this may come, he not knowing of any lawful impediments thereto, is hereby authorized and empowered to solemnize the rites of Matrimony between:

GROOM 1-220		AND	BRIDE 1-221	
1. Full Name	Don H. Foster		9. Full Name	Pamela Williamson
2. Address:	Teton (City) Fremont (County) Idaho (State) 13		10. Address	St. Anthony (City) Fremont (County) Idaho (State) 13
3. Age 19 4. Color or Race W 5. Single X 6. Widowed 7. Divorced			11. Age 16 12. Color or Race W 13. Single X 14. Widowed 15. Divorced	
8. Birthplace: City	Rexburg State Idaho		16. Maiden Name if previously married	
			17. Birthplace: City	Bozeman State Montana

AUDITOR FREMONT COUNTY IDAHO

And to certify the same to said parties, or either of them under his hand and seal, in his ministerial or official capacity, and thereupon he is required to deliver this copy to the parties so married.

IN TESTIMONY WHEREOF, I have hereunto set my hand and affixed my official seal, at St. Anthony, Fremont County, Idaho, this 28 day of April, A. D. 1966.

La Monte Bauer
Recorder

Russ A. Jenkins
Deputy

Marriage Certificate

I, John A. Bean, a L.D.S. Bishop residing at Teton, in the county of Fremont in the State of Idaho do certify that, in accordance with the authority on me conferred by the above license, I did on this 28 day of April in the year A. D. 19 66 at Teton in the County of Fremont 220, in the State of Idaho, solemnize the rites of matrimony between Don H. Foster of Teton in the County of Fremont, of the State of Idaho and Pamela Williamson of St. Anthony, in the County of Fremont of the State of Idaho, in the presence of James Smith and Shauna Jean Hill

WITNESS My Hand at the County aforesaid, this 28 th day of April, A. D. 19 66

In the presence of:

James Smith

and Shauna Jean Hill

John A. Bean

Date received by County Recorder 5/2/66; Signature La Monte Bauer, County Recorder; By Maud Burk, Deputy; Recorded Book 7, Page ...; Date Received by State Registrar MAY 17 1966

(Use typewriter and/or black ink)

Officiant should send this copy back to the County Recorder immediately.

DH 61-027

BOOK 7 PAGE 209

(Use typewriter and/or black ink)

Officiant should send this copy back to the County Recorder immediately.

Department of Health
Bureau of Vital Statistics
Boise, Idaho

STATE OF IDAHO

State File No. 3088
County File No. 307502

County of Fremont 22

Marriage License

KNOW ALL MEN BY THIS CERTIFICATE: That any regularly ordained minister of the Gospel, authorized by the rites and usages of the church or denomination of Christians, Hebrews, or religious body of which he may be a member, or any judge or Justice of the Peace, or competent officer to whom this may come, he not knowing of any lawful impediments thereto, is hereby authorized and empowered to solemnize the rites of Matrimony between:

GROOM 2555		AND	BRIDE 2555	
1. Full Name	James Willis White		9. Full Name	Ruth Myers Himebaugh
2. Address:	Buffalo (City) Johnson (County) Wyoming (State) 5		10. Address	Buffalo (City) Johnson (County) Wyoming (State) 5
3. Age 40	4. Color or Race Wh	5. Single	11. Age 44	12. Color or Race Wh
6. Widowed	7. Divorced X		13. Single	14. Widowed X 15. Divorced
8. Birthplace: City	Birmingham State Alabama		16. Maiden Name if previously married	Myers
			17. Birthplace: City	Guernsey State Wyoming

And to certify the same to said parties, or either of them under his hand and seal, in his ministerial or official capacity, and thereupon he is required to deliver this copy to the parties so married.

IN TESTIMONY WHEREOF, I have hereunto set my hand and affixed my official seal, at St. Anthony, Fremont County, Idaho, this 29 day of April, A. D. 1966.

La Monte Bauer
Recorder

By Maud Bird
Deputy

Marriage Certificate

I, Kay D. Berney, a Presbyterian Minister residing at Rexburg, in the county of Madison in the State of Idaho do certify that, in accordance with the authority on me conferred by the above license, I did on this 29 day of April, in the year A. D. 1966 at Rexburg in the County of Madison 33 in the State of Idaho, solemnize the rites of matrimony between James Willis White of Buffalo in the County of Johnson of the State of Wyoming and Ruth Myers Himebaugh of Buffalo, in the County of Johnson of the State of Wyoming, in the presence of Susan Goodwin and Robert L. Goodwin

WITNESS My Hand at the County aforesaid, this 29 day of April, A. D. 1966

In the presence of:

Susan Goodwin

and Robert L. Goodwin

Kay D. Berney

Date received by County Recorder 5/5/66; Signature La Monte Bauer County Recorder; By Maud Bird Deputy; Recorded Book ..., Page ...; Date Received by State Registrar MAY 17 1966

DH 61-027

BOOK 7 PAGE 213

Department of Health
Bureau of Vital Statistics
Boise, Idaho

STATE OF IDAHO

State File No. 3089
County File No. 307518

County of Fremont 22

Marriage License

KNOW ALL MEN BY THIS CERTIFICATE: That any regularly ordained minister of the Gospel, authorized by the rites and usages of the church or denomination of Christians, Hebrews, or religious body of which he may be a member, or any judge or Justice of the Peace, or competent officer to whom this may come, he not knowing of any lawful impediments thereto, is hereby authorized and empowered to solemnize the rites of Matrimony between:

GROOM AND BRIDE

1. Full Name Terry Lynn Stark 2-555
2. Address: Douglas (City) Converse (County) Wyoming (State) 51
3. Age 18 4. Color or Race x 5. Single x 6. Widowed 7. Divorced
8. Birthplace: City Douglas State Wyo

9. Full Name Alea Ann Barnhill 2-555
10. Address: Douglas (City) Converse (County) Wyoming (State) 51
11. Age 17 12. Color or Race W 13. Single x 14. Widowed 15. Divorced
16. Maiden Name if previously married
17. Birthplace: City Madison County State Missouri

And to certify the same to said parties, or either of them under his hand and seal, in his ministerial or official capacity, and thereupon he is required to deliver this copy to the parties so married.

IN TESTIMONY WHEREOF, I have hereunto set my hand and affixed my official seal, at St. Anthony, Fremont County, Idaho, this 30 day of April, A. D. 19 66.

La Monte Bauer
Recorder

Deputy

Marriage Certificate

I, Herbert R. Davis, a Justice of the Peace residing at St. Anthony, in the county of Fremont in the State of Idaho do certify that, in accordance with the authority on me conferred by the above license, I did on this 30 day of April, in the year A. D. 1966 at St. Anthony in the County of Fremont 221, in the State of Idaho, solemnize the rites of matrimony between Terry Lynn Stark of Douglas in the County of Converse, of the State of Wyoming and Alea Ann Barnhill of Douglas, in the County of Converse of the State of Wyoming, in the presence of myself and each other

WITNESS My Hand at the County aforesaid, this 30 day of April, A. D. 19 66

In the presence of:

and

Herbert R. Davis

Date received by County Recorder 5/9/66; Signature La Monte Bauer By Maud Bird County Recorder; Recorded Book 7, Page; Date Received by State Registrar MAY 17 1966

DH 61-027

(Use typewriter and/or black ink)

Officiant should send this copy back to the County Recorder immediately.

(Use typewriter and/or black ink)

Officiant should send this copy back to the County Recorder immediately.

Department of Health
Bureau of Vital Statistics
Boise, Idaho

STATE OF IDAHO

State File No. 3090
County File No. 3991

County of Gem 23

Marriage License

KNOW ALL MEN BY THIS CERTIFICATE: That any regularly ordained minister of the Gospel, authorized by the rites and usages of the church or denomination of Christians, Hebrews, or religious body of which he may be a member, or any judge or Justice of the Peace, or competent officer to whom this may come, he not knowing of any lawful impediments thereto, is hereby authorized and empowered to solemnize the rites of Matrimony between:

GROOM (1-23)			AND	BRIDE (1-23)		
1. Full Name	Jack Leion McMillan			9. Full Name	Eva Savell	
2. Address:	Emmett (City)	Gem (County)	Idaho (State) 13	10. Address:	Emmett (City)	Gem (County)	Idaho (State) 13
3. Age 20	4. Color or Race W	5. Single X	6. Widowed - 7. Divorced -	11. Age 22	12. Color or Race W	13. Single -	14. Widowed - 15. Divorced X
8. Birthplace: City	Gate City	State	Virginia	16. Maiden Name if previously married			Proctor
Birthdates:	3-10-46		1-4-44	17. Birthplace: City	Emmett	State	Idaho

And to certify the same to said parties, or either of them under his hand and seal, in his ministerial or official capacity, and thereupon he is required to deliver this copy to the parties so married.

IN TESTIMONY WHEREOF, I have hereunto set my hand and affixed my official seal, at Emmett, Gem County, Idaho, this 7th day of April, A.D. 19 66

Donald H. Headman
Recorder

Deputy

Marriage Certificate

I, Clyde P. Lacquement, a Minister
residing at Emmett, in the county of Gem in the State of Idaho do certify that, in accordance with the authority on me conferred by the above license, I did on this 9th day of April, in the year A. D. 1966 at Emmett in the County of Gem 23, in the State of Idaho, solemnize the rites of matrimony between Jack Leion McMillan of Emmett in the County of Gem, of the State of Idaho and Eva Savell of Emmett, in the County of Gem of the State of Idaho, in the presence of Oren McMillan and Darlene McMillan

WITNESS My Hand at the County aforesaid, this 9th day of April, A. D. 19 66
In the presence of:
Oren McMillan
and Darlene McMillan

Clyde P Lacquement

Date received by County Recorder 4-11-66; Signature Donald H. Headman County Recorder; Recorded Book 7, Page 262; Date Received by State Registrar APR 18 1966

DH 61-027

91795

McMillan, Jack Leion

and

Savell, Eva

STATE OF IDAHO }
COUNTY OF GEM } ss.

I hereby certify that this Instrument was filed for record as request of Rev. Clyde P. Lacquement, Emmett at 30 minutes past 8 o'clock A. M., this 11th day of April 1966 in my office and duly recorded in book 7 of Marriage Records on page 262

Donald H. Woodman
Ex-officio Recorder

By _____ Deputy

Fee, No fee

COMPARED INDEXED

(Use typewriter and/or black ink)

Officiant should send this copy back to the County Recorder immediately.

Department of Health
Bureau of Vital Statistics
Boise, Idaho

STATE OF IDAHO

State File No. 3091
County File No. 3992

County of Gem 23

Marriage License

KNOW ALL MEN BY THIS CERTIFICATE: That any regularly ordained minister of the Gospel, authorized by the rites and usages of the church or denomination of Christians, Hebrews, or religious body of which he may be a member, or any judge or Justice of the Peace, or competent officer to whom this may come, he not knowing of any lawful impediments thereto, is hereby authorized and empowered to solemnize the rites of Matrimony between:

GROOM		BRIDE	
1. Full Name	Larry Lynn Welch 1-23	9. Full Name	Linda Rose 1-23
2. Address:	Emmett (City) Gem (County) Idaho (State) 13	10. Address:	Emmett (City) Gem (County) Idaho (State) 13
3. Age	19	11. Age	18
4. Color or Race	W	12. Color or Race	W
5. Single	X	13. Single	X
6. Widowed	-	14. Widowed	-
7. Divorced	-	15. Divorced	-
8. Birthplace: City	Stibnite	16. Maiden Name if previously married	----------
State	Idaho	17. Birthplace: City	Emmett
		State	Idaho

Birthdates: 5-28-46 10-10-47

And to certify the same to said parties, or either of them under his hand and seal, in his ministerial or official capacity, and thereupon he is required to deliver this copy to the parties so married.

IN TESTIMONY WHEREOF, I have hereunto set my hand and affixed my official seal, at Emmett, Gem County, Idaho, this 7th day of April, A.D. 19 66.

Donald H. Woodman
Recorder

Deputy

Marriage Certificate

I, Joseph A. Corbein, a minister of the Christian Church residing at 402 E 2nd, Emmett, in the county of Gem in the State of Idaho do certify that, in accordance with the authority on me conferred by the above license, I did on this ____ day of ____, in the year A. D. 1966 at First Christian Church, Emmett the County of Gem 23, in the State of Idaho, solemnize the rites of matrimony between Larry Lynn Welch of Emmett, in the County of Gem, of the State of Idaho and Linda Rose of Emmett, in the County of Gem of the State of Idaho, in the presence of John Peterson and Deanna Hoch

WITNESS My Hand at the County aforesaid, this 9 day of April, A. D. 1966

In the presence of:

John E. Peterson

and Deanna Hoch

Joseph A. Corbein

Date received by County Recorder 4-11-66; Signature Donald H. Woodman County Recorder; Recorded Book 7, Page 263; Date Received by State Registrar APR 18 1966

DH 61-027

91796

Welch, Larry Lynn

and

Rose, Linda

STATE OF IDAHO }
COUNTY OF GEM } ss.

I hereby certify that this Instrument was filed for record as request of Rev. Joseph A. Conklin

at 50 minutes past 9

o'clock A. M., this 11th

day of April 19 66 in my

office and duly recorded in book 7

of Marriage Records on

page 263

Ex-officio Recorder

By Deputy

Fee: No fee

COMPARED INDEXED

(Use typewriter and/or black ink)

Officiant should send this copy back to the County Recorder immediately.

Department of Health
Bureau of Vital Statistics
Boise, Idaho

STATE OF IDAHO

State File No. 3092
County File No. 3993

County of Gem 23

Marriage License

KNOW ALL MEN BY THIS CERTIFICATE: That any regularly ordained minister of the Gospel, authorized by the rites and usages of the church or denomination of Christians, Hebrews, or religious body of which he may be a member, or any judge or Justice of the Peace, or competent officer to whom this may come, he not knowing of any lawful impediments thereto, is hereby authorized and empowered to solemnize the rites of Matrimony between:

GROOM 1-380		AND	BRIDE 1-231	
1. Full Name	James Ronald Stafford		9. Full Name	Charlene Ann Harrison
2. Address:	New Plymouth (City) Payette (County) Idaho (State) 13		10. Address:	Emmett (City) Gem (County) Idaho (State) 13
3. Age 20	4. Color or Race W	5. Single X 6. Widowed - 7. Divorced -	11. Age 18	12. Color or Race W 13. Single X 14. Widowed - 15. Divorced -
8. Birthplace: City	Ontario State Oregon		16. Maiden Name if previously married	----------
Birthdates: 12-23-45	7-3-47		17. Birthplace: City	Emmett State Idaho

And to certify the same to said parties, or either of them under his hand and seal, in his ministerial or official capacity, and thereupon he is required to deliver this copy to the parties so married.

IN TESTIMONY WHEREOF, I have hereunto set my hand and affixed my official seal, at Emmett, Gem County, Idaho, this 13th day of April, A.D. 19 66.

Recorder

Deputy

Marriage Certificate

I, Mark L Kinnard, a Bishop Church of Jesus Christ Latter Day Saints residing at Rt 1 Emmett, in the county of Gem in the State of Idaho do certify that, in accordance with the authority on me conferred by the above license, I did on this 15 day of April, in the year A. D. 1966 at Letha in the County of Gem, in the State of Idaho, solemnize the rites of matrimony between James Ronald Stafford of New Plymouth in the County of Payette, of the State of Idaho and Charlene Ann Harrison of Emmett, in the County of Gem of the State of Idaho, in the presence of Juanita Barnes and Ralph D Williams

WITNESS My Hand at the County aforesaid, this 15 day of April, A. D. 1966
In the presence of:

Ralph D. Williams
and Jeanetta Barnes

Mark L Kinnard

Date received by County Recorder 4-18-66; Signature [signature]; County Recorder; Recorded Book 7, Page 264; Date Received by State Registrar MAY 17 1966

DH 61-027

91846

Stafford, James Ronald

and

Harrison, Charlene Ann

STATE OF IDAHO }
COUNTY OF GEM } ss.

I hereby certify that this instrument was filed for record as request of Mark L. Winward, Emmett at 08 minutes past 11 o'clock A. M., this 18th day of April 19 66 in my office and duly recorded in book 7 of Marriage Records on page 264

Ex-officio Recorder

By Deputy

Fee No fee

INDEXED

COMPARED

(Use typewriter and/or black ink)

Officiant should send this copy back to the County Recorder immediately.

Department of Health
Bureau of Vital Statistics
Boise, Idaho

STATE OF IDAHO

State File No. 3093
County File No. 3995

County of Gem 23

Marriage License

KNOW ALL MEN BY THIS CERTIFICATE: That any regularly ordained minister of the Gospel, authorized by the rites and usages of the church or denomination of Christians, Hebrews, or religious body of which he may be a member, or any judge or Justice of the Peace, or competent officer to whom this may come, he not knowing of any lawful impediments thereto, is hereby authorized and empowered to solemnize the rites of Matrimony between:

GROOM 1-555 AND BRIDE 2-555

1. Full Name: Paul Louis Frizell
2. Address: Durango (City) LaPlatta (County) Colorado (State)
3. Age 19 4. Color or Race W 5. Single X 6. Widowed - 7. Divorced -
8. Birthplace: City Ft. Collins State Colorado

Birthdates: 12-23-46

9. Full Name: Nancy Aileen Shults
10. Address: Durango (City) LaPlatta (County) Colorado (State)
11. Age 18 12. Color or Race W 13. Single X 14. Widowed - 15. Divorced -
16. Maiden Name if previously married ----------
17. Birthplace: City Boise State Idaho

1-25-48

And to certify the same to said parties, or either of them under his hand and seal, in his ministerial or official capacity, and thereupon he is required to deliver this copy to the parties so married.

IN TESTIMONY WHEREOF, I have hereunto set my hand and affixed my official seal, at Emmett, Gem County, Idaho, this 21st day of April, A.D. 19 66.

Donald H. Woodman
Recorder

Deputy

Marriage Certificate

I, Joseph A Conklin, a Minister of the Christian Church residing at 402 E 2nd St., in the county of Gem in the State of Idaho do certify that, in accordance with the authority on me conferred by the above license, I did on this ____ day of ____, in the year A. D. 1966 at Emmett (402 E 2nd) in the County of Gem 23, in the State of Idaho, solemnize the rites of matrimony between Paul Louis Frizell of Durango in the County of La Platta, of the State of Colorado and Nancy Aileen Shulty of Durango, in the County of La Platta of the State of Colorado, in the presence of Mrs. E. C. Schoenwald and Mrs. D. F. Conklin

WITNESS My Hand at the County aforesaid, this 21 day of April, A. D. 1966

In the presence of:
Mrs E. C. Schoenwald
and Mrs. D. F. Conklin

Joseph A Conklin

Date received by County Recorder 4-22-66; Signature Donald H Woodman by Thelma E Ruchala Deputy County Recorder; Recorded Book 7, Page 265; Date Received by State Registrar MAY 17 1966

DH 61-027

91873

Frizell, Paul Louis

and

Shults, Nancy Aileen

STATE OF IDAHO }
COUNTY OF GEM } ss.

I hereby certify that this instrument was filed for record as request of Rev. Joseph A. Conklin

at 05 minutes past 1

o'clock P.M., this 22nd

day of April 19 66 in my

office and duly recorded in book 7

of Marriage Records on

page 265

Donald H. Woodman
Ex-officio Recorder

By Thelma E. Nichols
Deputy

Fee No fee

INDEXED

(Use typewriter and/or black ink)

Officiant should send this copy back to the County Recorder immediately.

Department of Health
Bureau of Vital Statistics
Boise, Idaho

STATE OF IDAHO

State File No. 3094
County File No. 3994

County of Gem 23

Marriage License

KNOW ALL MEN BY THIS CERTIFICATE: That any regularly ordained minister of the Gospel, authorized by the rites and usages of the church or denomination of Christians, Hebrews, or religious body of which he may be a member, or any judge or Justice of the Peace, or competent officer to whom this may come, he not knowing of any lawful impediments thereto, is hereby authorized and empowered to solemnize the rites of Matrimony between:

GROOM 1-23		BRIDE 1-23	
1. Full Name	Ronald Norman Vahlberg, Jr.	9. Full Name	Rebecca Ann Ham
2. Address:	Emmett (City) Gem (County) Idaho (State) 13	10. Address:	Emmett (City) Gem (County) Idaho (State) 13
3. Age	20	11. Age	18
4. Color or Race	W	12. Color or Race	W
5. Single	X	13. Single	X
6. Widowed	-	14. Widowed	-
7. Divorced	-	15. Divorced	-
8. Birthplace: City	Emmett	16. Maiden Name if previously married	----------
State	Idaho	17. Birthplace: City	Council
		State	Idaho

Birthdates: 3-8-46 3-20-48

And to certify the same to said parties, or either of them under his hand and seal, in his ministerial or official capacity, and thereupon he is required to deliver this copy to the parties so married.

IN TESTIMONY WHEREOF, I have hereunto set my hand and affixed my official seal, at Emmett, Gem County, Idaho, this 18th day of April, A.D. 1966.

Donald H. Woodman
Recorder

Deputy

Marriage Certificate

I, Kale Francis King, a Priest in the Protestant Episcopal Church residing at Emmett, in the county of Gem in the State of Idaho do certify that, in accordance with the authority on me conferred by the above license, I did on this 23rd day of April, in the year A. D. 1966 at Emmett in the County of Gem 23, in the State of Idaho, solemnize the rites of matrimony between Ronald Norman Vahlberg, Jr. of Emmett in the County of Gem, of the State of Idaho and Rebecca Ann Ham of Emmett, in the County of Gem of the State of Idaho, in the presence of Sandra Cutbirth and James Biggers

WITNESS My Hand at the County aforesaid, this 23rd day of April, A. D. 1966

In the presence of:
Sandra Cutbirth
and James Biggers

Kale Francis King, Priest
The Revd. Kale Francis King, Rector
Saint Mary's Church, Emmett, Idaho

Date received by County Recorder 4-25-66; Signature Donald H. Woodman County Recorder; Recorded Book 1, Page 266; Date Received by State Registrar MAY 17 1966

DH 61-027

91875

Vahlberg, Jr., Ronald Norman

and

Ham, Rebecca Ann

STATE OF IDAHO }
COUNTY OF GEM } ss.

I hereby certify that this Instrument was filed for record as request of Rev. Kale Francis King, Emmett at 05 minutes past 11 o'clock A.M., this 25th day of April 19 66 in my office and duly recorded in book 7 of Marriage Records on page 266

Ex-officio Recorder

By _____ Deputy

Fee No fee

INDEXED

(Use typewriter and/or black ink)

Officiant should send this copy back to the County Recorder immediately.

Department of Health
Bureau of Vital Statistics
Boise, Idaho

STATE OF IDAHO

State File No. 3095
County File No. 3412

County of Gooding 24

Marriage License

KNOW ALL MEN BY THIS CERTIFICATE: That any regularly ordained minister of the Gospel, authorized by the rites and usages of the church or denomination of Christians, Hebrews, or religious body of which he may be a member, or any judge or Justice of the Peace, or competent officer to whom this may come, he not knowing of any lawful impediments thereto, is hereby authorized and empowered to solemnize the rites of Matrimony between:

GROOM		BRIDE	
1. Full Name	LEWIS PARISH, JR. 1-240	9. Full Name	LAVON MARIE BEADZ 1-240
2. Address:	Gooding, (City) Gooding, (County) Idaho (State) 13	10. Address:	Gooding, (City) Gooding, (County) Idaho (State) 13
3. Age	17	11. Age	16
4. Color or Race	W	12. Color or Race	W
5. Single	X	13. Single	X
6. Widowed		14. Widowed	
7. Divorced		15. Divorced	
8. Birthplace: City	Hereford Texas State /	16. Maiden Name if previously married	
		17. Birthplace: City	Wendell State Idaho /

And to certify the same to said parties, or either of them under his hand and seal, in his ministerial or official capacity, and thereupon he is required to deliver this copy to the parties so married.

IN TESTIMONY WHEREOF, I have hereunto set my hand and affixed my official seal, at Gooding, Gooding County, Idaho, this 31st. day of March, A.D. 1966.

Sibyl Stevens
Recorder

Vera J. Wright
Deputy

Marriage Certificate

I, Rev. Jim Davis, a minister of the Gospel residing at Gooding, in the county of Gooding in the State of Idaho do certify that, in accordance with the authority on me conferred by the above license, I did on this third day of April, in the year A. D. 1966 at Gooding in the County of Gooding 240, in the State of Idaho, solemnize the rites of matrimony between Lewis Parish, Jr. of Gooding in the County of Gooding, of the State of Idaho and LaVon Marie Beadz of Gooding, in the County of Gooding of the State of Idaho, in the presence of Harvey Parish and Kathy Vance

WITNESS My Hand at the County aforesaid, this third day of April, A. D. 1966

In the presence of:

Harvey Parish

and Kathy Vance

Rev. Jim Davis

Date received by County Recorder 4/5/66; Signature Dwight Stevens County Recorder; Recorded Book ____, Page ____; Date Received by State Registrar APR 14 1966

DH 61-027

Indexed ✓✓

Checked ✓

Mailed ✓

RECEPTION NO. 17936

Marriage License

Lewis Parish, Jr.

and

Lavon Marie Beaty

STATE of IDAHO } ss No.____
County of Gooding }

I hereby certify that this instrument was filed for record at the request of Rev. Jim Davis at 9:50 o'clock A. M., this 5 day of April 1966 in my office, and duly recorded in book ____ at page ____

SIBYL S. STEVENS
Ex-officio recorder

By Vera I. Wright
Deputy

Fee $ XX

Return to .....

Department of Health
Bureau of Vital Statistics
Boise, Idaho

STATE OF IDAHO

State File No. 3096
County File No. 3413

(Use typewriter and/or black ink)

County of Gooding 24

Marriage License

KNOW ALL MEN BY THIS CERTIFICATE: That any regularly ordained minister of the Gospel, authorized by the rites and usages of the church or denomination of Christians, Hebrews, or religious body of which he may be a member, or any judge or Justice of the Peace, or competent officer to whom this may come, he not knowing of any lawful impediments thereto, is hereby authorized and empowered to solemnize the rites of Matrimony between:

GROOM		BRIDE	
1. Full Name	ARBA HOGUE 1-240	9. Full Name	ROSE MINARD 1-240
2. Address:	Hagerman, (City) Gooding, (County) Idaho (State) 13	10. Address:	Hagerman, (City) Gooding, (County) Idaho (State) 13
3. Age 24	4. Color or Race W	5. Single X	6. Widowed	7. Divorced
8. Birthplace: City	Wendell State Idaho /	11. Age 17	12. Color or Race W	13. Single X	14. Widowed	15. Divorced
		16. Maiden Name if previously married	
		17. Birthplace: City	Wendell, State Idaho /

And to certify the same to said parties, or either of them under his hand and seal, in his ministerial or official capacity, and thereupon he is required to deliver this copy to the parties so married.

IN TESTIMONY WHEREOF, I have hereunto set my hand and affixed my official seal, at Gooding, Gooding County, Idaho, this 11th. day of April, A.D. 1966.

SIBYL STEVENS
Recorder
Vera I. Wright
Deputy

Marriage Certificate

I, James F. Holt, a Baptist Minister residing at Hagerman, in the county of Gooding in the State of Idaho do certify that, in accordance with the authority on me conferred by the above license, I did on this 12 day of April, in the year A. D. 1966 at Hagerman in the County of Gooding 240, in the State of Idaho, solemnize the rites of matrimony between Rose Minard of Hagerman in the County of Gooding, of the State of Idaho and Arba Hogue of Hagerman, in the County of Gooding of the State of Idaho, in the presence of Alf Brent Jones and Martha Ellen Jones

WITNESS My Hand at the County aforesaid, this 12 day of April, A. D. 1966

In the presence of:

Alf Brent Jones

and Martha Ellen Jones

James F. Holt

Date received by County Recorder 4/18/66; Signature Dwight Stevens County Recorder; Recorded Book ____, Page ____; Date Received by State Registrar APR 28 1966

Officiant should send this copy back to the County Recorder immediately.

DH 61-027

Indexed ✓✓

Checked ✓

Mailed ✓ 18110

RECEPTION NO. _____

STATE of IDAHO }
County of Gooding } ss No. ____

I hereby certify that this instrument was filed for record at the request of

James F. Holt

at ____ o'clock ____ M., this 18

day of April 1966

in my office, and duly recorded in book ____ at page ____

SIBYL S. STEVENS

Ex-officio recorder

By Vera J. Wright

Deputy

Fee $ X X

Return to _____

INDEXED

COMPARED

Department of Health
Bureau of Vital Statistics
Boise, Idaho

STATE OF IDAHO

State File No. 3097
County File No. 223021

(Use typewriter and/or black ink)

Officiant should send this copy back to the County Recorder immediately.

County of Idaho 25

Marriage License

KNOW ALL MEN BY THIS CERTIFICATE: That any regularly ordained minister of the Gospel, authorized by the rites and usages of the church or denomination of Christians, Hebrews, or religious body of which he may be a member, or any judge or Justice of the Peace, or competent officer to whom this may come, he not knowing of any lawful impediments thereto, is hereby authorized and empowered to solemnize the rites of Matrimony between:

GROOM — AND — BRIDE

GROOM		BRIDE	
1. Full Name	Willis Mayo Farris 2-555	9. Full Name	Donna Mae Farris 2-555
2. Address: City	Poplar	10. Address City	Poplar
County	Roosevelt	County	Roosevelt
State	Montana 27	State	Indian Montana 27
3. Age 45 4. Color or Race W 5. Single 6. Widowed 7. Divorced x		11. Age 35 12. Color or Race 13. Single 14. Widowed 15. Divorced x	
8. Birthplace: City	Carbon Hill	16. Maiden Name if previously married	Donna Mae Redder
State	Alabama	17. Birthplace: City	Poplar
		State	Montana

And to certify the same to said parties, or either of them under his hand and seal, in his ministerial or official capacity, and thereupon he is required to deliver this copy to the parties so married.

IN TESTIMONY WHEREOF, I have hereunto set my hand and affixed my official seal, at Grangeville, Idaho County, Idaho, this 6th day of April, A. D. 19 66.

Carl T. Reuter
Recorder

Deputy

Marriage Certificate 3

I, Edwin D. Fulton, Probate Judge of Idaho County residing at Grangeville, in the county of Idaho, in the State of Idaho do certify that, in accordance with the authority on me conferred by the above license, I did on this 6th day of April in the year A. D. 19 66 at Grangeville, in the County of Idaho, in the State of Idaho, solemnize the rites of matrimony between Willis Mayo Farris of Poplar in the County of Roosevelt and Donna Mae Farris of Poplar in the State of Montana, in the presence of C. C. Pituan and Chas. C. Paparelli of the State of Montana, in the County of Roosevelt.

WITNESS My Hand at the County aforesaid, this Sixth day of April, A. D. 19 66

In the presence of:

C. C. Pituan

and Chas. C. Paparelli

Edwin D. Fulton
IDAHO COUNTY PROBATE JUDGE

Date received by County Recorder APR 6 1966; Signature CARL T. REUTER By Bob J. Waite, Deputy County Recorder; Recorded Book 6, Page 291; Date Received by State Registrar MAY 10 1966

DH 61-027

STATE OF IDAHO }
County of Idaho } ss.

Recorded at request of Edwin D. Fulton P.J.

at 30 minutes past 4 o'clock P M., this

6 day of April, 1966

CARL T. REUTER

Recorder

By Bob J. Nait

Deputy

No Fees. $

INDEXED COMPARED

Department of Health
Bureau of Vital Statistics
Boise, Idaho

STATE OF IDAHO

State File No. 3098
County File No. 223054

County of Idaho 25

Marriage License

KNOW ALL MEN BY THIS CERTIFICATE: That any regularly ordained minister of the Gospel, authorized by the rites and usages of the church or denomination of Christians, Hebrews, or religious body of which he may be a member, or any judge or Justice of the Peace, or competent officer to whom this may come, he not knowing of any lawful impediments thereto, is hereby authorized and empowered to solemnize the rites of Matrimony between:

GROOM 1-35

1. Full Name Rudolph Henry Schrader
2. Address: Lewiston (City) Nez Perce (County) Idaho (State) 13
3. Age Legal 4. Color or Race W 5. Single 6. Widowed X 7. Divorced
8. Birthplace: City Steeleville State Illinois

AND

BRIDE 2-555

9. Full Name Lena Ebers
10. Address Chester (City) Randolph (County) Illinois (State) 14
11. Age Legal 12. Color or Race W 13. Single 14. Widowed X 15. Divorced
16. Maiden Name if previously married Lena Dierck
17. Birthplace: City LeAnderville State Illinois

And to certify the same to said parties, or either of them under his hand and seal, in his ministerial or official capacity, and thereupon he is required to deliver this copy to the parties so married.

IN TESTIMONY WHEREOF, I have hereunto set my hand and affixed my official seal, at Grangeville, Idaho County, Idaho, this 7th day of April, A. D. 1966.

Carl T. Reuter
Recorder

Deputy

Marriage Certificate

I, Rev. Earl Hering, a minister residing at Grangeville, in the county of Idaho in the State of Idaho do certify that, in accordance with the authority on me conferred by the above license, I did on this 7th day of April, in the year A. D. 1966 at Lewiston in the County of Nez Perce in the State of Idaho, solemnize the rites of matrimony between Rudolph Schrader of Lewiston in the County of Nez Perce, of the State of Idaho and Lena Ebers of Chester, in the County of Randolph of the State of Illinois, in the presence of Mrs. Margie Hering and Mrs. Maxine Huebner

WITNESS My Hand at the County aforesaid, this 7th day of April, A. D. 1966

In the presence of:

Maxine Huebner

and Mrs. Margie Hering

Rev. Earl Hering

Date received by County Recorder APR 11 1966; Signature CARL T. REUTER County Recorder; By Bob J. Watts, Deputy

Recorded Book 6, Page 291; Date Received by State Registrar MAY 10 1966

(Use typewriter and/or black ink)

Officiant should send this copy back to the County Recorder immediately.

DH 61-027

STATE OF IDAHO }
County of Idaho } ss.

Recorded at request of Rev. Earl Herring

at 25 minutes past 10 o'clock A M., this

11 day of April, 1966

CARL T. REUTER

Recorder

By Bob J. Hart

Deputy

No. Fees $ ____

INDEXED COMPARED

(Use typewriter and/or black ink)

Officiant should send this copy back to the County Recorder Immediately.

Department of Health
Bureau of Vital Statistics
Boise, Idaho

STATE OF IDAHO

State File No. 3099
County File No. 223056

County of Idaho 25

Marriage License

KNOW ALL MEN BY THIS CERTIFICATE: That any regularly ordained minister of the Gospel, authorized by the rites and usages of the church or denomination of Christians, Hebrews, or religious body of which he may be a member, or any judge or Justice of the Peace, or competent officer to whom this may come, he not knowing of any lawful impediments thereto, is hereby authorized and empowered to solemnize the rites of Matrimony between:

GROOM 1-250 AND BRIDE 1-250

1. Full Name George Nelson Grant
2. Address: Grangeville (City) Idaho (County) Idaho (State) 13
3. Age 33 4. Color or Race W 5. Single ..... 6. Widowed ..... 7. Divorced X
8. Birthplace: City Lusk State Wyoming /

9. Full Name Iona Louise Pattan
10. Address Kooskia (City) Idaho (County) Idaho (State) 13
11. Age 20 12. Color or Race W 13. Single ..... 14. Widowed ..... 15. Divorced X
16. Maiden Name if previously married Iona Louise Pattan
17. Birthplace: City Nampa State Idaho /

And to certify the same to said parties, or either of them under his hand and seal, in his ministerial or official capacity, and thereupon he is required to deliver this copy to the parties so married.

IN TESTIMONY WHEREOF, I have hereunto set my hand and affixed my official seal, at Grangeville, Idaho County, Idaho, this 6th day of April, A. D. 1966

Carl T. Reuter
Recorder

Deputy

Marriage Certificate

I, Edwin D. Fulton, a Probate Judge of Id ho County residing at Grangeville, in the county of Idaho in the State of Idaho do certify that, in accordance with the authority on me conferred by the above license, I did on this 9th day of April, in the year A. D. 1966 at Grangeville in the County of Idaho 250, in the State of Idaho, solemnize the rites of matrimony between George Nelson Grant of Grangeville in the County of Idaho, of the State of Id ho and Iona Louise Pattan of Kooskia, in the County of Idaho of the State of Idaho, in the presence of Harold V. Patton and Martha L. Patton

WITNESS My Hand at the County aforesaid, this Ninth day of April, A. D. 1966

In the presence of:
Harold V. Patton
and Martha L. Patton

Edwin D. Fulton
Idaho County Probate Judge

Date received by County Recorder APR 11 1966; Signature CARL T. REUTER By Bob J. Waite, Deputy

Recorded in County Recorder; Book 6, Page 292; Date Received by State Registrar MAY 10 1966

DH 61-027

10:38 A.M.

STATE OF IDAHO }
County of Idaho } ss.

Recorded at request of Edwin D. Fulton, P.J.
at 38 minutes past 10 o'clock A M., this
11 day of April, 1966
CARL T. REUTER
Recorder
By Bob J. Waite
Deputy

No Fees. [illegible]

INDEXED

Department of Health
Bureau of Vital Statistics
Boise, Idaho

STATE OF IDAHO

State File No. 3100
County File No. 223226

(Use typewriter and/or black ink)

County of Idaho 25

Marriage License

KNOW ALL MEN BY THIS CERTIFICATE: That any regularly ordained minister of the Gospel, authorized by the rites and usages of the church or denomination of Christians, Hebrews, or religious body of which he may be a member, or any judge or Justice of the Peace, or competent officer to whom this may come, he not knowing of any lawful impediments thereto, is hereby authorized and empowered to solemnize the rites of Matrimony between:

GROOM		BRIDE	
1. Full Name	Raymond Kenneth Lee 2-555	9. Full Name	Geraldine May Pettapiece 2-555
2. Address: City	Great Falls	10. Address City	Great Falls
County	Cascade	County	Cascade
State	Montana 27	State	Montana 27
3. Age	23	11. Age	23
4. Color or Race	W	12. Color or Race	W
5. Single	X	13. Single	X
6. Widowed		14. Widowed	
7. Divorced		15. Divorced	
8. Birthplace: City	Camben	16. Maiden Name if previously married	
State	S. Carolina	17. Birthplace: City	Cut Bank
		State	Montana

And to certify the same to said parties, or either of them under his hand and seal, in his ministerial or official capacity, and thereupon he is required to deliver this copy to the parties so married.

IN TESTIMONY WHEREOF, I have hereunto set my hand and affixed my official seal, at Grangeville, Idaho County, Idaho, this 27th day of April, A. D. 19 66.

Carl T. Reuter
Recorder

Deputy

Marriage Certificate

I, J. R. Smith, a Justice of the Peace residing at Kooskia, in the county of Idaho in the State of Idaho do certify that, in accordance with the authority on me conferred by the above license, I did on this 27 day of April, in the year A. D. 19 66 at Kooskia in the County of Idaho 250 in the State of Idaho, solemnize the rites of matrimony between Raymond Kenneth Lee of Great Falls in the County of Cascade of the State of Montana and Geraldine May Pettapiece of Great Falls, in the County of Cascade of the State of Montana, in the presence of Ronald Hoffman and Myrtle M. Smith

WITNESS My Hand at the County aforesaid, this 27 day of April, A. D. 19 66

In the presence of:
Ronald P. Hoffman
and Myrtle M. Smith

J. R. Smith

Date received by County Recorder APR 28 1966; Signature CARL T. REUTER By Bob J. Waite Deputy

Recorded in County Recorder; Book 6, Page 292; Date Received by State Registrar MAY 10 1966

Officiant should send this copy back to the County Recorder immediately.

DH 61-027

STATE OF IDAHO }
County of Idaho } ss.

Recorded at request of J. R. Smith, J.P.
at 20 minutes past 10 o'clock A. M., this
28 day of April, 1966.

CARL T. REUTER
Recorder

By Bob J. Waite
Deputy

70 Fees, $ ____

INDEXED COMPARED

Department of Health
Bureau of Vital Statistics
Boise, Idaho

STATE OF IDAHO

State File No. 3101
County File No. 223242

(Use typewriter and/or black ink)

County of Idaho 25

Marriage License

KNOW ALL MEN BY THIS CERTIFICATE: That any regularly ordained minister of the Gospel, authorized by the rites and usages of the church or denomination of Christians, Hebrews, or religious body of which he may be a member, or any judge or Justice of the Peace, or competent officer to whom this may come, he not knowing of any lawful impediments thereto, is hereby authorized and empowered to solemnize the rites of Matrimony between:

GROOM		BRIDE	
1. Full Name	Michael Freeman Burks 2-555 38	9. Full Name	Vicki Marlene Feigner 2-555 38
2. Address:	Milton Freewater Umatilla Ore. (City / County / State)	10. Address	Milton Freewater Umatilla Ore. (City / County / State)
3. Age 20	4. Color or Race W	5. Single X	6. Widowed	7. Divorced
11. Age 19	12. Color or Race W	13. Single X	14. Widowed	15. Divorced
8. Birthplace: City	Twin Falls State Idaho	16. Maiden Name if previously married	
		17. Birthplace: City	Walla Walla State Wash.

And to certify the same to said parties, or either of them under his hand and seal, in his ministerial or official capacity, and thereupon he is required to deliver this copy to the parties so married.

IN TESTIMONY WHEREOF, I have hereunto set my hand and affixed my official seal, at Grangeville, Idaho County, Idaho, this 29 day of April, A. D. 19 66.

Carl T. Reuter
Recorder

Bob J. Waite
Deputy

Marriage Certificate 3

I, Edwin D. Fulton, a Probate Judge of Idaho County residing at Grangeville, in the county of Idaho in the State of Idaho do certify that, in accordance with the authority on me conferred by the above license, I did on this 29th day of April in the year A. D. 19 66 at Grangeville in the County of Idaho 250, in the State of Idaho, solemnize the rites of matrimony between Michael Freeman Burks of Milton-Freewater in the County of Umatilla of the State of Oregon and Vicki Marlene Feigner of Milton-Freewater, in the County of Umatilla of the State of Oregon, in the presence of Sandi McNutt and Gary Feigner

WITNESS My Hand at the County aforesaid, this 29th day of April, A. D. 19 66

In the presence of:

Sandi McNutt

and Gary Feigner

Edwin D. Fulton
IDAHO COUNTY PROBATE JUDGE

Date received by County Recorder APR 29 1966; Signature CARL T. REUTER By Bob J. Waite, Deputy County Recorder; Book 6, Page 293; Date filed by State Registrar MAY 10 1966

Officiant should send this copy back to the County Recorder immediately.

DH 61-027

STATE OF IDAHO }
County of Idaho } ss.

Recorded at request of Edwin D. Fuller, P.J.

at ~~minutes past~~ 4 o'clock P. M., this

29 day of April, 1966.

CARL T. REUTER

Recorder

Fees: None

By Bob J. Waite

Deputy

Department of Health
Bureau of Vital Statistics
Boise, Idaho

STATE OF IDAHO

State File No. 3102
County File No. 140773

County of Jefferson 36

Marriage License

KNOW ALL MEN BY THIS CERTIFICATE: That any regularly ordained minister of the Gospel, authorized by the rites and usages of the church or denomination of Christians, Hebrews, or religious body of which he may be a member, or any judge or Justice of the Peace, or competent officer to whom this may come, he not knowing of any lawful impediments thereto, is hereby authorized and empowered to solemnize the rites of Matrimony between:

GROOM 1-260		AND	BRIDE 1-221	
1. Full Name	Clayton Lloyd Merrill		9. Full Name	Kristine Parker
2. Address:	Lorenzo (City) Jefferson (County) Idaho (State) 13		10. Address	St. Anthony (City) Fremont (County) Idaho (State) 13
3. Age 22	4. Color or Race W	5. Single X 6. Widowed 7. Divorced	11. Age 20	12. Color or Race W 13. Single X 14. Widowed 15. Divorced
8. Birthplace: City	Idaho Falls State Idaho		16. Maiden Name if previously married	
			17. Birthplace: City	St. Anthony State Idaho

And to certify the same to said parties, or either of them under his hand and seal, in his ministerial or official capacity, and thereupon he is required to deliver this copy to the parties so married.

IN TESTIMONY WHEREOF, I have hereunto set my hand and affixed my official seal, at Rigby, Jefferson County, Idaho, this 14th day of March A. D. 1966.

Eileen Madsen
Recorder

Deputy

Marriage Certificate

I, PARLEY A. ARAVE, an Elder of the Church of Jesus Christ of Latter-Day Saints residing at Idaho Falls, in the county of Bonneville in the State of Idaho do certify that, in accordance with the authority on me conferred by the above license, I did on this 18th day of March, in the year A. D. 1966 at Idaho Falls in the County of Bonneville, in the State of Idaho, solemnize the rites of matrimony between Clayton Lloyd Merrill of Lorenzo in the County of Jefferson, of the State of Idaho and Kristine Parker of St. Anthony, in the County of Fremont of the State of Idaho, in the presence of William D. Howell and Warren Lamont Merrill

WITNESS My Hand at the County aforesaid, this Eighteenth day of March, A. D. 1966

In the presence of:
William D. Howell
and Warren Lamont Merrill

Parley A. Arave

Date received by County Recorder 3/23/66 Signature Eileen Madsen County Recorder; Recorded Book 4, Page 273; Date Received by State Registrar MAY 4 - 1966

(Use typewriter and/or black ink)

Officiant should send this copy back to the County Recorder immediately.

DH 61-027

Department of Health
Bureau of Vital Statistics
Boise, Idaho

STATE OF IDAHO

State File No. 3103
County File No. 40976

(Use typewriter and/or black ink)

County of Jefferson 56

Marriage License

KNOW ALL MEN BY THIS CERTIFICATE: That any regularly ordained minister of the Gospel, authorized by the rites and usages of the church or denomination of Christians, Hebrews, or religious body of which he may be a member, or any judge or Justice of the Peace, or competent officer to whom this may come, he not knowing of any lawful impediments thereto, is hereby authorized and empowered to solemnize the rites of Matrimony between:

GROOM		AND	BRIDE
1. Full Name	Jack D. Garrett 2-555 37	9. Full Name	Maurine Nelson
2. Address: City / County / State	Bartlesville Washington Okla	10. Address: City / County / State	Rigby Jefferson Idaho 13
3. Age	23	11. Age	20
4. Color or Race	W	12. Color or Race	W
5. Single	X	13. Single	
6. Widowed		14. Widowed	
7. Divorced		15. Divorced	X
8. Birthplace: City / State	Phillips / Texas	16. Maiden Name if previously married	Maurine Nelson
		17. Birthplace: City / State	Idaho Falls / Idaho

1-260

And to certify the same to said parties, or either of them under his hand and seal, in his ministerial or official capacity, and thereupon he is required to deliver this copy to the parties so married.

IN TESTIMONY WHEREOF, I have hereunto set my hand and affixed my official seal, at Rigby, Jefferson County, Idaho, this 1 day of April, A. D. 19 66.

Eileen Madsen
Recorder

Deputy

Marriage Certificate

I, Mar A. Gardner, a Bishop of The Church of Jesus Christ of Latter Day Saints residing at Rigby, in the county of Jefferson in the State of Idaho do certify that, in accordance with the authority on me conferred by the above license, I did on this 1st day of April, in the year A. D. 1966 at Rigby in the County of Jefferson 260, in the State of Idaho, solemnize the rites of matrimony between Jack D. Garrett of Bartlesville in the County of Washington, of the State of Okla. and Maurine Nelson of Rigby, in the County of Jefferson of the State of Idaho, in the presence of Mrs. Juanita Whiting and Lyle Whiting

WITNESS My Hand at the County aforesaid, this 1st day of April, A. D. 19 66

In the presence of:

Mar A. Gardner

and Mrs. Juanita Whiting

Lyle Whiting

Officiant should send this copy back to the County Recorder Immediately.

Date received by County Recorder 4-4-66; Signature Eileen Madsen County Recorder; Recorded Book 4, Page 273; Date Received by State Registrar MAY 4 1966

DH 61-027

(Use typewriter and/or black ink)

Officiant should send this copy back to the County Recorder immediately.

Department of Health
Bureau of Vital Statistics
Boise, Idaho

STATE OF IDAHO

State File No. 3104
County File No. 111014

County of Jefferson 26

Marriage License

KNOW ALL MEN BY THIS CERTIFICATE: That any regularly ordained minister of the Gospel, authorized by the rites and usages of the church or denomination of Christians, Hebrews, or religious body of which he may be a member, or any judge or Justice of the Peace, or competent officer to whom this may come, he not knowing of any lawful impediments thereto, is hereby authorized and empowered to solemnize the rites of Matrimony between:

GROOM		AND	BRIDE	
1. Full Name	W. Keith Conner 1-101	13	9. Full Name	Lucille Jensen 1-101 13
2. Address: legal	Idaho Falls (City) Bonneville (County) Idaho (State)		10. Address legal	Idaho Falls (City) Bonneville (County) Idaho (State)
3. Age 4. Color or Race W 5. Single 6. Widowed 7. Divorced			11. Age 12. Color or Race W 13. Single 14. Widowed 15. Divorced	
8. Birthplace: City	Nampa State Idaho		16. Maiden Name if previously married	
			17. Birthplace: City	Banida State Idaho

And to certify the same to said parties, or either of them under his hand and seal, in his ministerial or official capacity, and thereupon he is required to deliver this copy to the parties so married.

IN TESTIMONY WHEREOF, I have hereunto set my hand and affixed my official seal, at Rigby, Jefferson County, Idaho, this 5th day of April, A.D. 19 66.

Eileen Madsen
Recorder
Deputy

Marriage Certificate

I, Lorin L. Ward, a Bishop, Church of Jesus Christ of LDS residing at Idaho Falls, in the county of Bonneville in the State of Idaho do certify that, in accordance with the authority on me conferred by the above license, I did on this 6th day of April, in the year A. D. 19 66 at Idaho Falls in the County of Bonneville 101, in the State of Idaho, solemnize the rites of matrimony between W. Keith Conner of Idaho Falls in the County of Bonneville, of the State of Idaho and Lucille Jensen of Idaho Falls, in the County of Bonneville of the State of Idaho, in the presence of W. LeGrande Young and Alice Murdock

WITNESS My Hand at the County aforesaid, this 6th day of April, A. D. 19 66

In the presence of:
W. LeGrande Young
and Alice Murdock

Lorin L. Ward

Date received by County Recorder 4/21/66 Signature Eileen Madsen County Recorder; Recorded Book 4, Page 274; Date Received by State Registrar MAY 4 - 1966

DH 61-027

(Use typewriter and/or black ink)

Officiant should send this copy back to the County Recorder immediately.

Department of Health
Bureau of Vital Statistics
Boise, Idaho

STATE OF IDAHO

State File No. 3105
County File No. ~~141153~~

County of Jefferson 26

Marriage License

KNOW ALL MEN BY THIS CERTIFICATE: That any regularly ordained minister of the Gospel, authorized by the rites and usages of the church or denomination of Christians, Hebrews, or religious body of which he may be a member, or any judge or Justice of the Peace, or competent officer to whom this may come, he not knowing of any lawful impediments thereto, is hereby authorized and empowered to solemnize the rites of Matrimony between:

GROOM		AND	BRIDE	
1. Full Name	William Tomlinson 1-260		9. Full Name	Shirley Tomlinson
2. Address: City	Menan		10. Address City	Menan
County	Jefferson		County	Jefferson
State	Idaho 13		State	Idaho 13
3. Age 42	4. Color or Race W	5. Single ..... 6. Widowed ..... 7. Divorced X	11. Age 24	12. Color or Race W 13. Single ..... 14. Widowed ..... 15. Divorced X
8. Birthplace: City	Pleasant Grove	State Utah	16. Maiden Name if previously married	Shirley Dennison
			17. Birthplace: City	Aberdeen State S.D.

And to certify the same to said parties, or either of them under his hand and seal, in his ministerial or official capacity, and thereupon he is required to deliver this copy to the parties so married.

IN TESTIMONY WHEREOF, I have hereunto set my hand and affixed my official seal, at Rigby, Jefferson County, Idaho, this 15 day of April, A. D. 19 66.

Eileen Madsen
Recorder

Deputy

Marriage Certificate 3

I, Leonard E. Graham, a Probate Judge residing at Rigby, in the county of Jefferson in the State of Idaho do certify that, in accordance with the authority on me conferred by the above license, I did on this 15th day of April in the year A. D. 19 66 at Rigby in the County of Jefferson 260 in the State of Idaho, solemnize the rites of matrimony between William Tomlinson of Menan in the County of Jefferson, of the State of Idaho and Shirley Tomlinson of Menan in the County of Jefferson of the State of Idaho, in the presence of L.M. Madsen and Kathy M. Jardine

WITNESS My Hand at the County aforesaid, this 15th day of April, A. D. 19 66

In the presence of:

L. M. Madsen

and Kathy M. Jardine

Leonard E. Graham

Date received by County Recorder 4/18/66 Signature Eileen Madsen County Recorder; Recorded Book 4, Page 272; Date Received by State Registrar MAY 4 - 1966

DH 61-027

Department of Health
Bureau of Vital Statistics
Boise, Idaho

STATE OF IDAHO

State File No. 3106
County File No. 111192

County of Jefferson 36

Marriage License

KNOW ALL MEN BY THIS CERTIFICATE: That any regularly ordained minister of the Gospel, authorized by the rites and usages of the church or denomination of Christians, Hebrews, or religious body of which he may be a member, or any judge or Justice of the Peace, or competent officer to whom this may come, he not knowing of any lawful impediments thereto, is hereby authorized and empowered to solemnize the rites of Matrimony between:

GROOM		BRIDE
1. Full Name	Jay Craig Taber 1-101 AND	9. Full Name Linda Dianne Pugh 2-555
2. Address: City / County / State	Idaho Falls Bonneville Idaho 129	10. Address City / County / State Norwalk, Las Angeles, Calif. 05
3. Age 18 4. Color or Race W 5. Single X 6. Widowed 7. Divorced		11. Age 18 12. Color or Race W 13. Single X 14. Widowed 15. Divorced
8. Birthplace: City Des Moine State Iowa		16. Maiden Name if previously married 17. Birthplace: City Downey State Calif

And to certify the same to said parties, or either of them under his hand and seal, in his ministerial or official capacity, and thereupon he is required to deliver this copy to the parties so married.

IN TESTIMONY WHEREOF, I have hereunto set my hand and affixed my official seal, at Rigby, Jefferson County, Idaho, this 19th day of April, A. D. 1966.

Eileen Madsen
Recorder

Deputy

Marriage Certificate 3

I, Leonard E. Graham, a Probate Judge residing at Rigby, in the county of Jefferson in the State of Idaho do certify that, in accordance with the authority on me conferred by the above license, I did on this 19th day of April, in the year A. D. 1966 at Rigby in the County of Jefferson 260, in the State of Idaho, solemnize the rites of matrimony between Jay Craig Taber of Idaho Falls in the County of Bonneville, of the State of Idaho and Linda Dianne Pugh of Norwalk, in the County of Los Angeles of the State of California, in the presence of Jim Cordon and Paulette L. Cordon

WITNESS My Hand at the County aforesaid, this 19th day of April, A. D. 1966

In the presence of:

Jim Cordon

and Paulette L. Cordon

Leonard E. Graham

Date received by County Recorder 4-19-66; Signature Eileen Madsen County Recorder; Recorded Book 4, Page 272; Date Received by State Registrar MAY 4 - 1966

(Use typewriter and/or black ink)

Officiant should send this copy back to the County Recorder immediately.

DH 61-027

Department of Health
Bureau of Vital Statistics
Boise, Idaho

STATE OF IDAHO

State File No. 3107
County File No. 141126

(Use typewriter and/or black ink)

County of Jefferson 26

Marriage License

KNOW ALL MEN BY THIS CERTIFICATE: That any regularly ordained minister of the Gospel, authorized by the rites and usages of the church or denomination of Christians, Hebrews, or religious body of which he may be a member, or any judge or Justice of the Peace, or competent officer to whom this may come, he not knowing of any lawful impediments thereto, is hereby authorized and empowered to solemnize the rites of Matrimony between:

GROOM 1-260		AND	BRIDE 1-101	
1. Full Name	Robert G. Lovell		9. Full Name	Brenda Wadsworth 13
2. Address:	Ririe (City) Jefferson (County) Idaho (State) 13		10. Address	Idaho Falls (City) Bonneville (County) Idaho (State)
3. Age	23		11. Age	20
4. Color or Race	W		12. Color or Race	W
5. Single	X		13. Single	
6. Widowed			14. Widowed	
7. Divorced			15. Divorced	
8. Birthplace: City	Idaho Falls State Idaho		16. Maiden Name if previously married	
			17. Birthplace: City	Shelley State Idaho

And to certify the same to said parties, or either of them under his hand and seal, in his ministerial or official capacity, and thereupon he is required to deliver this copy to the parties so married.

IN TESTIMONY WHEREOF, I have hereunto set my hand and affixed my official seal, at Rigby, Jefferson County, Idaho, this 13th day of April, A.D. 1966.

Eileen Madsen
Recorder

Deputy

Marriage Certificate

I, PARLEY A. ARAVE, a An Elder of the Church of Jesus Christ of Latter-Day Saints residing at Idaho Falls, in the county of Bonneville in the State of Idaho do certify that, in accordance with the authority on me conferred by the above license, I did on this 21st day of April, in the year A. D. 1966 at Idaho Falls in the County of Bonneville, in the State of Idaho, solemnize the rites of matrimony between Robert George Lovell of Ririe in the County of Jefferson, of the State of Idaho and Brenda Wadsworth of Idaho Falls, in the County of Bonneville of the State of Idaho, in the presence of George L. Lovell and Afton Earl Wadsworth

WITNESS My Hand at the County aforesaid, this Twenty-Second day of April, A. D. 1966

In the presence of:

George L. Lovell

Afton Earl Wadsworth

Parley A. Arave

Date received by County Recorder 5/2/66; Signature Eileen Madsen County Recorder; Recorded Book 4, Page 274; Date Received by State Registrar MAY 4 - 1966

Officiant should send this copy back to the County Recorder immediately.

DH 61-027

(Use typewriter and/or black ink)

Officiant should send this copy back to the County Recorder immediately.

Department of Health
Bureau of Vital Statistics
Boise, Idaho

STATE OF IDAHO

State File No. 3108
County File No. 141254

County of Jefferson 26

Marriage License

KNOW ALL MEN BY THIS CERTIFICATE: That any regularly ordained minister of the Gospel, authorized by the rites and usages of the church or denomination of Christians, Hebrews, or religious body of which he may be a member, or any judge or Justice of the Peace, or competent officer to whom this may come, he not knowing of any lawful impediments thereto, is hereby authorized and empowered to solemnize the rites of Matrimony between:

GROOM		AND	BRIDE	
1. Full Name	Jay C. Cook 2-555		9. Full Name	Rita Kaye Townsend 2-555
2. Address: City / County / State	Greybull / Bighorn / Wyoming 51		10. Address City / County / State	Greybull / Bighorn / Wyoming 51
3. Age 24 4. Color or Race W 5. Single X 6. Widowed 7. Divorced			11. Age 17 12. Color or Race W 13. Single X 14. Widowed 15. Divorced	
8. Birthplace: City Greybull State Wyoming			16. Maiden Name if previously married	
			17. Birthplace: City Basin State Wyoming	

And to certify the same to said parties, or either of them under his hand and seal, in his ministerial or official capacity, and thereupon he is required to deliver this copy to the parties so married.

IN TESTIMONY WHEREOF, I have hereunto set my hand and affixed my official seal, at Rigby, Jefferson County, Idaho, this 25th day of April, A. D. 1966.

Eileen Madsen
Recorder

Deputy

Marriage Certificate

I, WILLARD S. WRAY, a An Elder of the Church of Jesus Christ of Latter-Day Saints residing at Blackfoot, in the county of Bingham in the State of Idaho do certify that, in accordance with the authority on me conferred by the above license, I did on this 26th day of April, in the year A. D. 19 66 at Idaho Falls in the County of Bonneville 101, in the State of Idaho, solemnize the rites of matrimony between Jay Carrol Cook of Greybull in the County of Bighorn, of the State of Wyoming and Rita Kaye Townsend of Greybull, in the County of Big Horn of the State of Wyoming, in the presence of Fenner Wages and Allan "R" Casier

WITNESS My Hand at the County aforesaid, this Twenty-sixth day of April, A. D. 19 66

In the presence of:
Fenner Wages
and Allan "R" Casier

Willard S. Wray

Date received by County Recorder 5/2/66; Signature Eileen Madsen County Recorder; Recorded Book 4, Page 276; Date Received by State Registrar MAY 4 - 1966

DH 61-027

(Use typewriter and/or black ink)

Officiant should send this copy back to the County Recorder immediately.

Department of Health
Bureau of Vital Statistics
Boise, Idaho

STATE OF IDAHO

State File No. 3109
County File No. 111223

County of Jefferson 36

Marriage License

KNOW ALL MEN BY THIS CERTIFICATE: That any regularly ordained minister of the Gospel, authorized by the rites and usages of the church or denomination of Christians, Hebrews, or religious body of which he may be a member, or any judge or Justice of the Peace, or competent officer to whom this may come, he not knowing of any lawful impediments thereto, is hereby authorized and empowered to solemnize the rites of Matrimony between:

GROOM 2-555	AND	BRIDE 2-555
1. Full Name: Mike Montoya, Jr.		9. Full Name: Marilyn June Pederson
2. Address: Worland (City) Washakie (County) Wyoming (State) 5		10. Address: Worland (City) Washakie (County) Wyoming (State) 5
3. Age 22 4. Color or Race W 5. Single X 6. Widowed 7. Divorced		11. Age 18 12. Color or Race W 13. Single X 14. Widowed 15. Divorced
8. Birthplace: City Worland State Wyoming		16. Maiden Name if previously married 17. Birthplace: City Basin State Wyoming

And to certify the same to said parties, or either of them under his hand and seal, in his ministerial or official capacity, and thereupon he is required to deliver this copy to the parties so married.

IN TESTIMONY WHEREOF, I have hereunto set my hand and affixed my official seal, at Rigby, Jefferson County, Idaho, this 30 day of April, A. D. 19 66.

Eileen Madsen
Recorder

Deputy

Marriage Certificate

I, Max A. Gardner, Bishop, In the Church of Jesus Christ of Latter Day Saints residing at Rigby, in the county of Jefferson in the State of Idaho do certify that, in accordance with the authority on me conferred by the above license, I did on this 30 day of April in the year A. D. 19 66 at Rigby in the County of Jefferson 260, in the State of Idaho, solemnize the rites of matrimony between Mike Montoya, Jr. of Worland in the County of Washakie, of the State of Wyoming and Marilyn June Pederson of Worland, in the County of Washakie of the State of Wyoming, in the presence of Sae Fabela and Jennie Fabela

WITNESS My Hand at the County aforesaid, this 30 day of April, A. D. 19 66

In the presence of:

Max A. Gardner

and Sae Fabela Jennie Fabela

Date received by County Recorder 5-3-66; Signature Eileen Madsen County Recorder; Recorded Book 4, Page 216; Date Received by State Registrar MAY 4 - 1966

DH 61-027

(Use typewriter and/or black ink)

Officiant should send this copy back to the County Recorder immediately.

Department of Health
Bureau of Vital Statistics
Boise, Idaho

STATE OF IDAHO

State File No. 3110
County File No.

County of Jerome 27

Marriage License

KNOW ALL MEN BY THIS CERTIFICATE: That any regularly ordained minister of the Gospel, authorized by the rites and usages of the church or denomination of Christians, Hebrews, or religious body of which he may be a member, or any judge or Justice of the Peace, or competent officer to whom this may come, he not knowing of any lawful impediments thereto, is hereby authorized and empowered to solemnize the rites of Matrimony between:

GROOM

1. Full Name: Larry Dean Aslett 1-270
2. Address: Jerome (City) Jerome (County) Idaho (State) 13
3. Age 20 4. Color or Race W 5. Single 6. Widowed 7. Divorced
8. Birthplace: City Wendell State Idaho

AND

BRIDE

9. Full Name: Mary Louise Heasley 1-270
10. Address: Jerome (City) Jerome (County) Idaho (State) 13
11. Age 17 12. Color or Race W 13. Single X 14. Widowed 15. Divorced
16. Maiden Name if previously married
17. Birthplace: City Twin Falls State Idaho

And to certify the same to said parties, or either of them under his hand and seal, in his ministerial or official capacity, and thereupon he is required to deliver this copy to the parties so married.

IN TESTIMONY WHEREOF, I have hereunto set my hand and affixed my official seal, at Jerome, Jerome County, Idaho, this 27 day of March, A. D. 1965.

Ella McVey
Recorder

Deputy

Marriage Certificate

I, Herrick M Drake, a Elder of the Church Of Jesus Christ, LDS residing at Jerome, in the county of Jerome in the State of Idaho do certify that, in accordance with the authority on me conferred by the above license, I did on this 28 th day of March, in the year A. D. 19 65 at Jerome in the County of Jerome 270, in the State of Idaho, solemnize the rites of matrimony between Larry Dean Aslett of Je rome in the County of Jerome, of the State of Idaho and Mary Louise Heasley of Jerome, in the County of Jerome of the State of Idaho, in the presence of Dale F Tweedy and Echo Shewmake r

WITNESS My Hand at the County aforesaid, this 28th day of March, A. D. 1965

In the presence of:

Dale F. Tweedy
and Echo Shewmaker

Herrick M Drake

Date received by County Recorder 4/15/66; Signature Ella McVey Virginia Ticketts, Dep; County Recorder; Recorded Book 7, Page 19; Date Received by State Registrar MAY 17 1966

DH 61-027

167849 ✓

Recordation No.

STATE OF IDAHO
County of Jerome } SS

I hereby certify that this instrument was filed for record at the request of Herrick M. Drake at 29 minutes past 9 o'clock A M., this 15th day of April 1966 in my office and duly recorded in Book 7 Mtge at Page 19

Ella McVey
Ex-Officio Recorder.

By Virginia Tibbetts Deputy

Fees $ None 3✓ 2✓ R✓

Return to
B V A
Boise

Department of Health
Bureau of Vital Statistics
Boise, Idaho

STATE OF IDAHO

State File No. 3111
County File No.

(Use typewriter and/or black ink)

County of Jerome 27

Marriage License

KNOW ALL MEN BY THIS CERTIFICATE: That any regularly ordained minister of the Gospel, authorized by the rites and usages of the church or denomination of Christians, Hebrews, or religious body of which he may be a member, or any judge or Justice of the Peace, or competent officer to whom this may come, he not knowing of any lawful impediments thereto, is hereby authorized and empowered to solemnize the rites of Matrimony between:

GROOM 1-270 AND **BRIDE** 1-270

1. Full Name: James J. Glodowski
2. Address: Jerome (City) Jerome (County) Idaho (State) 13
3. Age 19 4. Color or Race W 5. Single X 6. Widowed 7. Divorced
8. Birthplace: City Wendell, State Idaho

9. Full Name: Beverly Jane Henson
10. Address: Jerome (City) Jerome (County) Idaho (State) 13
11. Age 17 12. Color or Race W 13. Single X 14. Widowed 15. Divorced
16. Maiden Name if previously married
17. Birthplace: City Wendell State Idaho

And to certify the same to said parties, or either of them under his hand and seal, in his ministerial or official capacity, and thereupon he is required to deliver this copy to the parties so married.

IN TESTIMONY WHEREOF, I have hereunto set my hand and affixed my official seal, at Jerome, Jerome County, Idaho, this 19 day of April, A.D. 1966.

Ella McVey
Recorder

Deputy

Marriage Certificate

I, Bernard McBride, a Catholic Priest residing at Jerome, in the county of Jerome in the State of Idaho do certify that, in accordance with the authority on me conferred by the above license, I did on this 23rd day of April, in the year A. D. 1966 at Jerome in the County of Jerome 270, in the State of Idaho, solemnize the rites of matrimony between James J. Glodowski of Jerome in the County of Jerome, of the State of Idaho and Beverly Jane Henson of Jerome, in the County of Jerome of the State of Idaho, in the presence of Frank Glodowski and Helen Ehrmantraut

WITNESS My Hand at the County aforesaid, this 23rd day of April A. D. 1966

In the presence of:
Frank Glodowski
and Helen Ehrmantraut

Bernard McBride
Priest

Date received by County Recorder 5/6/66; Signature Ella McVey Virginia Ricketts, Dep. County Recorder; Recorded Book 7, Page 20; Date Received by State Registrar MAY 17 1966

Officiant should send this copy back to the County Recorder immediately.

DH 61-027

Instrument No. 168089

STATE OF IDAHO }
County of Jerome } SS

I hereby certify that this instrument was filed for record at the request of

Rev. Bernard McBride

at 38 minutes past 9

o'clock A M., this 3rd

day of May 1966

in my office and duly

recorded in Book 7 Mass at

Page 204

Ella McVey

Ex-Officio Recorder.

By Virginia Pickett Deputy.

Fees $ None

Return to

Bureau of Vital Statistics

Boise

(Use typewriter and/or black ink)

Officiant should send this copy back to the County Recorder immediately.

Department of Health
Bureau of Vital Statistics
Boise, Idaho

STATE OF IDAHO

State File No. 3112
County File No.

County of Jerome 27

Marriage License

KNOW ALL MEN BY THIS CERTIFICATE: That any regularly ordained minister of the Gospel, authorized by the rites and usages of the church or denomination of Christians, Hebrews, or religious body of which he may be a member, or any judge or Justice of the Peace, or competent officer to whom this may come, he not knowing of any lawful impediments thereto, is hereby authorized and empowered to solemnize the rites of Matrimony between:

GROOM		AND	BRIDE	
1. Full Name	Chester Lee Hayes 1-270		9. Full Name	Jessie Lee Williams 1-270
2. Address:	Jerome (City) Jerome (County) Idaho (State) 13		10. Address:	Jerome (City) Jerome (County) Idaho (State) 13
3. Age	30		11. Age	18
4. Color or Race	W		12. Color or Race	W
5. Single	X		13. Single	X
6. Widowed			14. Widowed	
7. Divorced			15. Divorced	
8. Birthplace: City	San Diego State California		16. Maiden Name if previously married	
			17. Birthplace: City	Marysville State California

And to certify the same to said parties, or either of them under his hand and seal, in his ministerial or official capacity, and thereupon he is required to deliver this copy to the parties so married.

IN TESTIMONY WHEREOF, I have hereunto set my hand and affixed my official seal, at Jerome, Jerome County, Idaho, this 28 day of April, A.D. 1966.

Ella McVey
Recorder

Deputy

Marriage Certificate

I, Rev. E. L. Winfrey, a Minister of The Gospel residing at Jerome in the county of Jerome in the State of Idaho do certify that, in accordance with the authority on me conferred by the above license, I did on this 28th day of April, in the year A. D. 19 66 at Jerome in the County of 270 Jerome, in the State of Idaho, solemnize the rites of matrimony between Chester Lee Hayes of Jerome in the County of Jerome, of the State of Idaho and Jessie Lee Williams of Jerome, in the County of Jerome of the State of Idaho, in the presence of our God and other witnesses.

WITNESS My Hand at the County aforesaid, this 28th day of April, A. D. 19

In the presence of:

Rev. E. L. Winfrey

and Mrs. Betty Hayes Mr Gene Hayes

Date received by County Recorder 4/28/66 Signature Ella McVey, County Recorder; Recorded Book 7, Page 19; Date Received by State Registrar MAY 17 1966

DH 61-027

Reception No. 168040

STATE OF IDAHO
County of Jerome } ss

I hereby certify that this instrument was filed for record at the request of

Rev. E. L. Winfrey

at 52 minutes past 10

o'clock A M., this 28th

day of April 1966

in my office and duly recorded in Book 7 Marr at Page 19

Ella McVey

Ex-Officio Recorder.

By Virginia Pickett Deputy.

Fees $ None

Return to

Bureau of Vital Statistics
Boise

(Use typewriter and/or black ink)

Officiant should send this copy back to the County Recorder immediately.

Department of Health
Bureau of Vital Statistics
Boise, Idaho

STATE OF IDAHO

State File No. 3113
County File No. 484269

County of Kootenai 28

Marriage License

INDEXED
COMPARED

BOOK 109 PAGE 194

KNOW ALL MEN BY THIS CERTIFICATE: That any regularly ordained minister of the Gospel, authorized by the rites and usages of the church or denomination of Christians, Hebrews, or religious body of which he may be a member, or any judge or Justice of the Peace, or competent officer to whom this may come, he not knowing of any lawful impediments thereto, is hereby authorized and empowered to solemnize the rites of Matrimony between:

GROOM		AND	BRIDE
1. Full Name	William F. Guy		9. Full Name: Marsha L. Kapfer
2. Address: City / County / State	Post Falls, Kootenai, Idaho		10. Address: City / County / State: Post Falls, Kootenai, Idaho
3. Age	24		11. Age: 21
4. Color or Race	W		12. Color or Race: W
5. Single	S		13. Single
6. Widowed			14. Widowed
7. Divorced			15. Divorced: D
8. Birthplace: City / State	Coeur d'Alene / Idaho		16. Maiden Name if previously married: Smethers
			17. Birthplace: City / State: Huntington / Ind.

And to certify the same to said parties, or either of them under his hand and seal, in his ministerial or official capacity, and thereupon he is required to deliver this copy to the parties so married.

IN TESTIMONY WHEREOF, I have hereunto set my hand and affixed my official seal, at Coeur d'Alene, Kootenai County, Idaho, this 18th day of February, A. D. 19 66.

Harold E. Peterson
Recorder

Judith C. Kugler
Deputy

Marriage Certificate

I, WILLIAM C. HUNTER, a BAPTIST MINISTER residing at COEUR D'ALENE, in the county of KOOTENAI in the State of Idaho do certify that, in accordance with the authority on me conferred by the above license, I did on this EIGHTEENTH day of FEBRUARY, in the year A. D. 1966 at COEUR D'ALENE in the County of KOOTENAI 28, in the State of Idaho, solemnize the rites of matrimony between WILLIAM F. GUY of POST FALLS in the County of KOOTENAI, of the State of IDAHO and MARSHA L. KAPFER of POST FALLS, in the County of KOOTENAI of the State of IDAHO, in the presence of X Larry F Guy and X LaFaye Gornick

WITNESS My Hand at the County aforesaid, this EIGHTEENTH day of FEBRUARY, A. D. 19 66

In the presence of:

X Larry F Guy

and X LaFaye Gornick

William C. Hunter

Date received by County Recorder APR 11 1966; Signature Harold E Peterson

Recorded County Recorder; Book ..., Page ...; Date Received by State Registrar MAY 18 1966

DH 61-027

(Use typewriter and/or black ink)

Officiant should send this copy back to the County Recorder immediately.

Department of Health
Bureau of Vital Statistics
Boise, Idaho

STATE OF IDAHO

State File No. 3114
County File No. 183621

INDEXED
COMPARED

County of Kootenai 28

Marriage License

BOOK 109 PAGE 142

KNOW ALL MEN BY THIS CERTIFICATE: That any regularly ordained minister of the Gospel, authorized by the rites and usages of the church or denomination of Christians, Hebrews, or religious body of which he may be a member, or any judge or Justice of the Peace, or competent officer to whom this may come, he not knowing of any lawful impediments thereto, is hereby authorized and empowered to solemnize the rites of Matrimony between:

GROOM		AND	BRIDE	
1. Full Name	Richard D. Johnson 1-281 13		9. Full Name	Virginia Rose Holloway 2-555 43
2. Address: City	Coeur d'Alene		10. Address: City	MountainCity
County	Kootenai		County	Johnson
State	Idaho		State	Tennessee
3. Age	19		11. Age	19
4. Color or Race	W		12. Color or Race	W
5. Single	S		13. Single	S
6. Widowed			14. Widowed	
7. Divorced			15. Divorced	
8. Birthplace: City	Coeur d'Alene		16. Maiden Name if previously married	--
State	Idaho		17. Birthplace: City	Mountain City
			State	Tennessee

And to certify the same to said parties, or either of them under his hand and seal, in his ministerial or official capacity, and thereupon he is required to deliver this copy to the parties so married.

IN TESTIMONY WHEREOF, I have hereunto set my hand and affixed my official seal, at Coeur d'Alene, Kootenai County, Idaho, this 10th day of February, A. D. 1966.

HAROLD E. PETERSON
Recorder

Margaret A. Sheppard
Deputy

Marriage Certificate

I, Raymond E. Lambert, a Christian Minister residing at Coeur d'Alene, in the county of Kootenai in the State of Idaho do certify that, in accordance with the authority on me conferred by the above license, I did on this 26th day of February, in the year A. D. 1966 at Coeur d'Alene in the County of Kootenai 28/, in the State of Idaho, solemnize the rites of matrimony between Richard D Johnson of Coeur d'Alene in the County of Kootenai, of the State of Idaho and Virginia Rose Holloway of Mountain City, in the County of Johnson of the State of Tennessee, in the presence of Leroy Jacobson and Patricia Thompson

WITNESS My Hand at the County aforesaid, this twenty sixth day of February, A. D. 1966

In the presence of:

Leroy Carlson Jacobson
and Patricia Thompson

Raymond E. Lambert

Date received by County Recorder MAR 30 1966; Signature Harold E. Peterson

Recorded County Recorder; Book ..., Page ...; Date Received by State Registrar MAY 10 1966

DH 61-027

(Use typewriter and/or black ink)

Officiant should send this copy back to the County Recorder immediately.

Department of Health
Bureau of Vital Statistics
Boise, Idaho

STATE OF IDAHO

State File No. 3115
County File No. 483622

INDEXED
COMPARED

County of Kootenai 28

Marriage License

BOOK 109 PAGE 142

KNOW ALL MEN BY THIS CERTIFICATE: That any regularly ordained minister of the Gospel, authorized by the rites and usages of the church or denomination of Christians, Hebrews, or religious body of which he may be a member, or any judge or Justice of the Peace, or competent officer to whom this may come, he not knowing of any lawful impediments thereto, is hereby authorized and empowered to solemnize the rites of Matrimony between:

GROOM		AND	BRIDE	
1. Full Name	Mahlon N. Manley 2550		9. Full Name	Norma M. Mickelson
2. Address: City / County / State	Aberdeen Grays Harbor Wash. 48		10. Address: City / County / State	Aberdeen Grays Harbor Wash. 48
3. Age	37		11. Age	34
4. Color or Race	W		12. Color or Race	W
5. Single / 6. Widowed / 7. Divorced	D		13. Single / 14. Widowed / 15. Divorced	D
8. Birthplace: City / State	Aberdeen / Wash.		16. Maiden Name if previously married	Osborne
			17. Birthplace: City / State	Holyoke / Colorado

And to certify the same to said parties, or either of them under his hand and seal, in his ministerial or official capacity, and thereupon he is required to deliver this copy to the parties so married.

IN TESTIMONY WHEREOF, I have hereunto set my hand and affixed my official seal, at Coeur d'Alene, Kootenai County, Idaho, this 28th day of February, A. D. 19 66.

Harold E. Peterson
Recorder

Marguerite Tomblin
Deputy

Marriage Certificate

I, Raymond E. Lambert, a Christian Minister residing at Coeur d'Alene, in the county of Kootenai in the State of Idaho do certify that, in accordance with the authority on me conferred by the above license, I did on this 28th day of February, in the year A. D. 1966 at Coeur d'Alene in the County of Kootenai 28, in the State of Idaho, solemnize the rites of matrimony between Mahlon N Manley of Aberdeen in the County of Grays Harbor, of the State of Washington and Norma M. Mickelson of Aberdeen, in the County of Grays Harbor of the State of Washington, in the presence of Katherine Lambert and Ethel Hendricks

WITNESS My Hand at the County aforesaid, this twenty eighth day of February, A. D. 1966

In the presence of:

Katherine Lambert

and Ethel Hendricks

Raymond E. Lambert

Date received by County Recorder MAR 30 1966; Signature Harold E Peterson

Recorded County Recorder; Book ..., Page ...; Date Received by State Registrar MAY 10 1966

DH 61-027

Department of Health
Bureau of Vital Statistics
Boise, Idaho

STATE OF IDAHO

State File No. 3116
County File No. 484285

County of Kootenai 28

Marriage License

INDEXED
COMPARED

BOOK 109 PAGE 197

KNOW ALL MEN BY THIS CERTIFICATE: That any regularly ordained minister of the Gospel, authorized by the rites and usages of the church or denomination of Christians, Hebrews, or religious body of which he may be a member, or any judge or Justice of the Peace, or competent officer to whom this may come, he not knowing of any lawful impediments thereto, is hereby authorized and empowered to solemnize the rites of Matrimony between:

GROOM		AND	BRIDE	
1. Full Name	Donald V. Housden 2555		9. Full Name	Vivian J. Baker 2-555 48
2. Address:	Cashmere (City) Chelan (County) Washington (State) 48		10. Address	Leavenworth (City) Chelan (County) Washington (State)
3. Age 18	4. Color or Race W	5. Single S	6. Widowed	7. Divorced
11. Age 19	12. Color or Race W	13. Single S	14. Widowed	15. Divorced
8. Birthplace: City	Wenatchee State Wash.		16. Maiden Name if previously married	...
			17. Birthplace: City	Baltimore State Md.

And to certify the same to said parties, or either of them under his hand and seal, in his ministerial or official capacity, and thereupon he is required to deliver this copy to the parties so married.

IN TESTIMONY WHEREOF, I have hereunto set my hand and affixed my official seal, at Coeur d'Alene, Kootenai County, Idaho, this 2nd day of March, A. D. 19 66.

Harold E. Peterson
Recorder

Marguerite Tomblin
Deputy

Marriage Certificate

I, WILLIAM C. HUNTER, a BAPTIST MINISTER residing at COEUR D'ALENE, in the county of KOOTENAI in the State of Idaho do certify that, in accordance with the authority on me conferred by the above license, I did on this SECOND day of MARCH in the year A. D. 19 66 at COEUR D'ALENE in the County of KOOTENAI 28 in the State of Idaho, solemnize the rites of matrimony between DONALD V. HOUSDEN of CASHMERE in the County of CHELAN of the State of WASHINGTON and VIVIAN J. BAKER of LEAVENWORTH, in the County of CHELAN of the State of WASHINGTON, in the presence of RAYMOND BAKER and BEVERLY BAKER

WITNESS My Hand at the County aforesaid, this SECOND day of MARCH, A. D. 19 66

In the presence of:

X Raymond Baker

and Beverly Baker

William C. Hunter

Date received by County Recorder APR 11 1966; Signature Harold E. Peterson, County Recorder; Recorded Book ..., Page ...; Date Received by State Registrar MAY 18 1966

DH 61-027

(Use typewriter and/or black ink)

Officiant should send this copy back to the County Recorder immediately.

(Use typewriter and/or black ink)

Officiant should send this copy back to the County Recorder immediately.

3117

Department of Health
Bureau of Vital Statistics
Boise, Idaho

STATE OF IDAHO

State File No. 183445
County File No.

INDEXED COMPARED

County of Kootenai 28

Marriage License

BOOK 109 PAGE 103

KNOW ALL MEN BY THIS CERTIFICATE: That any regularly ordained minister of the Gospel, authorized by the rites and usages of the church or denomination of Christians, Hebrews, or religious body of which he may be a member, or any judge or Justice of the Peace, or competent officer to whom this may come, he not knowing of any lawful impediments thereto, is hereby authorized and empowered to solemnize the rites of Matrimony between:

GROOM		AND	BRIDE	
1. Full Name	Manuel G. Mathews 2-555		9. Full Name	Dixie L. Hoff 2-555
2. Address: City	Falls City,		10. Address City	North Bend,
County	King,		County	King,
State	Wn. 48		State	Wn. 48
3. Age	20		11. Age	17
4. Color or Race	W		12. Color or Race	W
5. Single	S		13. Single	S
6. Widowed			14. Widowed	
7. Divorced			15. Divorced	
8. Birthplace: City	Seattle,		16. Maiden Name if previously married	
State	Wn.		17. Birthplace: City	Seattle,
			State	Wn.

And to certify the same to said parties, or either of them under his hand and seal, in his ministerial or official capacity, and thereupon he is required to deliver this copy to the parties so married.

IN TESTIMONY WHEREOF, I have hereunto set my hand and affixed my official seal, at Coeur d'Alene, Kootenai County, Idaho, this 3rd day of March, A. D. 19 66

Harold E. Peterson
Recorder

Joanne Loomer
Deputy

Marriage Certificate

I, Dr Victoria Carbury, a Minister residing at Coeur D'Alene, in the county of Kootenai in the State of Idaho do certify that, in accordance with the authority on me conferred by the above license, I did on this 3rd day of March, in the year A. D. 19 66 at Coer D'Alene in the County of Kootenai 281, in the State of Idaho, solemnize the rites of matrimony between Manuel G. Mathews of Falls City in the County of King, of the State of Washington and Dixie L. Hoff of North Bend, in the County of King of the State of Washington in the presence of E.V.Carbury and William Carbury

WITNESS My Hand at the County aforesaid, this 3rd day of March, A. D. 19 66

In the presence of:

E.V. Carbury

and William Carbury

Rev Victoria Carbury DD PhD ThM OSA

Date received by County Recorder MAR 28 1966; Signature Harold E. Peterson County Recorder; Recorded Book, Page; Date Received by State Registrar MAY 10 1966

DH 61-027

Department of Health
Bureau of Vital Statistics
Boise, Idaho

STATE OF IDAHO

INDEXED

State File No. 3118
County File No. 483409

County of Kootenai 28

Marriage License

COMPARED

BOOK 109 PAGE 85

KNOW ALL MEN BY THIS CERTIFICATE: That any regularly ordained minister of the Gospel, authorized by the rites and usages of the church or denomination of Christians, Hebrews, or religious body of which he may be a member, or any judge or Justice of the Peace, or competent officer to whom this may come, he not knowing of any lawful impediments thereto, is hereby authorized and empowered to solemnize the rites of Matrimony between:

GROOM 2-555 AND BRIDE 2-555

1. Full Name Fred Danshin
2. Address: Kelowna (City) B.C. (County) Canada (State) 52
3. Age 26 4. Color or Race W 5. Single S 6. Widowed 7. Divorced
8. Birthplace: City Grand Forks, B.C. State Canada 2

9. Full Name Marilynn Louise McInnes
10. Address Winfield (City) B.C. (County) Canada (State) 52
11. Age 26 12. Color or Race W 13. Single S 14. Widowed 15. Divorced
16. Maiden Name if previously married ....
17. Birthplace: City Kelowna, B.C., State Canada 2

And to certify the same to said parties, or either of them under his hand and seal, in his ministerial or official capacity, and thereupon he is required to deliver this copy to the parties so married.

IN TESTIMONY WHEREOF, I have hereunto set my hand and affixed my official seal, at Coeur d'Alene, Kootenai County, Idaho, this 3rd day of March, A. D. 1966.

Harold E. Peterson
Recorder

Arleda Jakopson
Deputy

Marriage Certificate

I, Dr Victoria Carbury, a Minister residing at Coeur D'Alene, in the county of Kootenai in the State of Idaho do certify that, in accordance with the authority on me conferred by the above license, I did on this 3rd day of March, in the year A. D. 1966 at Coeur D'Alene in the County of Kootenai 281, in the State of Idaho, solemnize the rites of matrimony between Fred Danshin of Kelowna in the County of British Columbia, of the State of Canada and Marilynn Louise McInnes of Winfield, in the County of British Columbia of the State of Canada, in the presence of E.V.Carbury and Helen Nelson

WITNESS My Hand at the County aforesaid, this 3rd day of March, A. D. 1966

In the presence of: E.V. Carbury

and Helen Nelson

Rev Dr Victoria Carbury DD PhD KH OSR

Date received by County Recorder MAR 28 1966, Signature Harold E. Peterson County Recorder; Recorded Book ....., Page .....; Date Received by State Registrar MAY 10 1966

DH 61-027

(Use typewriter and/or black ink)

Officiant should send this copy back to the County Recorder immediately.

Department of Health
Bureau of Vital Statistics
Boise, Idaho

STATE OF IDAHO

State File No. 3119
County File No. 483454

INDEXED

County of Kootenai 28

Marriage License

COMPARED

BOOK 109 PAGE 107

KNOW ALL MEN BY THIS CERTIFICATE: That any regularly ordained minister of the Gospel, authorized by the rites and usages of the church or denomination of Christians, Hebrews, or religious body of which he may be a member, or any judge or Justice of the Peace, or competent officer to whom this may come, he not knowing of any lawful impediments thereto, is hereby authorized and empowered to solemnize the rites of Matrimony between:

GROOM AND BRIDE

1. Full Name Vernon Perry 2-555
2. Address: Burlington Skagit Wash. 48 (City, County, State)
3. Age 18 4. Color or Race W 5. Single S 6. Widowed 7. Divorced
8. Birthplace: City Decorah State Iowa

9. Full Name Marjorie Haverfield 2-555
10. Address Burlington Skagit Wash. 48 (City, County, State)
11. Age 22 12. Color or Race Ind. 13. Single 14. Widowed 15. Divorced D
16. Maiden Name if previously married Bobb
17. Birthplace: City LaConner State Wash.

And to certify the same to said parties, or either of them under his hand and seal, in his ministerial or official capacity, and thereupon he is required to deliver this copy to the parties so married.

IN TESTIMONY WHEREOF, I have hereunto set my hand and affixed my official seal, at Coeur d'Alene, Kootenai County, Idaho, this 3rd day of March, A.D. 1966.

Harold E. Peterson
Recorder

Arleda Jakopson
Deputy

Marriage Certificate

I, Dr Victoria Carbury, a Minister residing at Coeur D'Alene, in the county of Kootenai in the State of Idaho do certify that, in accordance with the authority on me conferred by the above license, I did on this 3rd day of March, in the year A. D. 1966 at Coeur D'Alene in the County of Kootenai 281, in the State of Idaho, solemnize the rites of matrimony between Vernon Perry of Burlington in the County of Skagit, of the State of Washington and Marjorie Haverfield of Burlington, in the County of Skagit of the State of Washington, in the presence of E.V. Carbury and Helen Nelson

WITNESS My Hand at the County aforesaid, this 3rd day of March, A. D. 1966

In the presence of: E.V. Carbury

and Helen Nelson

Rev Dr Victoria Carbury DD PhD ThM OSA

Date received by County Recorder MAR 28 1966; Signature Harold E. Peterson County Recorder; Recorded Book ..., Page ...; Date Received by State Registrar MAY 10 1966

DH 61-027

(Use typewriter and/or black ink)

Officiant should send this copy back to the County Recorder immediately.

(Use typewriter and/or black ink)

Officiant should send this copy back to the County Recorder immediately.

Department of Health
Bureau of Vital Statistics
Boise, Idaho

STATE OF IDAHO

INDEXED

State File No. 3120
County File No. 484283

County of Kootenai 28

Marriage License

COMPARED

BOOK 109 PAGE 196

KNOW ALL MEN BY THIS CERTIFICATE: That any regularly ordained minister of the Gospel, authorized by the rites and usages of the church or denomination of Christians, Hebrews, or religious body of which he may be a member, or any judge or Justice of the Peace, or competent officer to whom this may come, he not knowing of any lawful impediments thereto, is hereby authorized and empowered to solemnize the rites of Matrimony between:

GROOM		AND	BRIDE	
1. Full Name	Jody Holman 2-555 48		9. Full Name	Betty Wellman 2-558 48
2. Address:	Spokane (City) Spokane (County) Washington (State)		10. Address	Spokane (City) Spokane (County) Washington (State)
3. Age 25	4. Color or Race W	5. Single S 6. Widowed 7. Divorced	11. Age 25	12. Color or Race W 13. Single 14. Widowed 15. Divorced D
8. Birthplace: City	Buena State Wash.		16. Maiden Name if previously married	Larson
			17. Birthplace: City	Huntington State W. Va.

And to certify the same to said parties, or either of them under his hand and seal, in his ministerial or official capacity, and thereupon he is required to deliver this copy to the parties so married.

IN TESTIMONY WHEREOF, I have hereunto set my hand and affixed my official seal, at Coeur d'Alene, Kootenai County, Idaho, this 5th day of March, A. D. 19 66.

Harold E. Peterson
Recorder

Ureda Jakobson
Deputy

Marriage Certificate

I, WILLIAM C. HUNTER, a BAPTIST MINISTER residing at COEUR D'ALENE, in the county of KOOTENAI in the State of Idaho do certify that, in accordance with the authority on me conferred by the above license, I did on this FIFTH day of MARCH, in the year A. D. 19 66 at COEUR D'ALENE in the County of KOOTENAI 28 in the State of Idaho, solemnize the rites of matrimony between JODY HOLMAN of SPOKANE in the County of SPOKANE and BETTY WELLMAN of SPOKANE of the State of WASHINGTON, in the County of SPOKANE of the State of WASHINGTON, in the presence of x Bill Hunter and x Steve E. Walter

WITNESS My Hand at the County aforesaid, this FIFTH day of MARCH, A. D. 19 66

In the presence of:

x Bill Hunter

and x Steve E. Walter

William C. Hunter

Date received by County Recorder APR 11 1966; Signature Harold E. Peterson County Recorder; Recorded Book ..., Page ...; Date Received by State Registrar MAY 17 1966

DH 61-027

(Use typewriter and/or black ink)

Officiant should send this copy back to the County Recorder immediately.

Department of Health
Bureau of Vital Statistics
Boise, Idaho

STATE OF IDAHO

State File No. 3121
County File No. 183620

County of Kootenai 28

Marriage License

COMPARED INDEXED

BOOK 109 PAGE 141

KNOW ALL MEN BY THIS CERTIFICATE: That any regularly ordained minister of the Gospel, authorized by the rites and usages of the church or denomination of Christians, Hebrews, or religious body of which he may be a member, or any judge or Justice of the Peace, or competent officer to whom this may come, he not knowing of any lawful impediments thereto, is hereby authorized and empowered to solemnize the rites of Matrimony between:

GROOM		AND	BRIDE	
1. Full Name	Robert D. Hengen 2-555		9. Full Name	Mary Davis 2-555
2. Address: City	New Canaan		10. Address City	Portland
County	Fairfield		County	Multnomah
State	Conn. 06		State	Oregon 38
3. Age	18		11. Age	19
4. Color or Race	W		12. Color or Race	W
5. Single	S		13. Single	S
6. Widowed			14. Widowed	
7. Divorced			15. Divorced	
8. Birthplace: City	Richmond		16. Maiden Name if previously married	••••
State	Va.		17. Birthplace: City	Weiser
			State	Idaho

And to certify the same to said parties, or either of them under his hand and seal, in his ministerial or official capacity, and thereupon he is required to deliver this copy to the parties so married.

IN TESTIMONY WHEREOF, I have hereunto set my hand and affixed my official seal, at Coeur d'Alene, Kootenai County, Idaho, this 5th day of March, A. D. 19 66.

Harold E. Peterson
Recorder

Arleda Jakopson
Deputy

Marriage Certificate

I, Raymond E. Lambert, a Christian Minister residing at Coeur d'Alene, in the county of Kootenai in the State of Idaho do certify that, in accordance with the authority on me conferred by the above license, I did on this 5th day of March, in the year A. D. 19 66 at Coeur d'Alene in the County of Kootenai, in the State of Idaho, solemnize the rites of matrimony between Robert D. Hengen of New Canaan in the County of Fairfield, of the State of Connecticut and Mary Davis of Portland, in the County of Multnomah of the State of Oregon, in the presence of Mrs. Delores Davis and Mrs. Patricia Jackson

WITNESS My Hand at the County aforesaid, this fifth day of March, A. D. 19 66

In the presence of:

Mrs. Delores Davis
and Mrs. Patricia Jackson

Raymond E. Lambert

Date received MAR 30 1966 by County Recorder; Signature Harold E. Peterson County Recorder; Recorded Book ..., Page ...; Date Received MAY 10 1966 by State Registrar

DH 61-027

(Use typewriter and/or black ink)

Officiant should send this copy back to the County Recorder immediately.

Department of Health
Bureau of Vital Statistics
Boise, Idaho

STATE OF IDAHO

State File No. 3122
County File No. 486392

INDEXED
COMPARED

County of Kootenai 28

Marriage License

BOOK 109 PAGE 492

KNOW ALL MEN BY THIS CERTIFICATE: That any regularly ordained minister of the Gospel, authorized by the rites and usages of the church or denomination of Christians, Hebrews, or religious body of which he may be a member, or any judge or Justice of the Peace, or competent officer to whom this may come, he not knowing of any lawful impediments thereto, is hereby authorized and empowered to solemnize the rites of Matrimony between:

GROOM 2-555		AND	BRIDE 2-555	
1. Full Name	Donald LeRoy Kandolf		9. Full Name	Barbara Jean Oversen 27
2. Address:	Great Falls (City) Cascade (County) Montana (State) 27		10. Address:	Great Falls (City) Cascade (County) Montana (State)
3. Age	32		11. Age	24
4. Color or Race	W		12. Color or Race	W
5. Single / 6. Widowed / 7. Divorced	D		13. Single / 14. Widowed / 15. Divorced	D
8. Birthplace: City / State	Minot / N. D.		16. Maiden Name if previously married	Ramler
			17. Birthplace: City / State	Chicago / Ill.

And to certify the same to said parties, or either of them under his hand and seal, in his ministerial or official capacity, and thereupon he is required to deliver this copy to the parties so married.

IN TESTIMONY WHEREOF, I have hereunto set my hand and affixed my official seal, at Coeur d'Alene, Kootenai County, Idaho, this 7th day of March, A. D. 19 66.

Harold E. Peterson
Recorder

Ursula Jakobson
Deputy

Marriage Certificate

I, Dr Victoria Carbury, a Minister residing at Coeur D'Alene, in the county of Kootenai in the State of Idaho do certify that, in accordance with the authority on me conferred by the above license, I did on this 7th day of March, in the year A. D. 19 66 at Coeur D'Alene in the County of Kootenai 28, in the State of Idaho, solemnize the rites of matrimony between Donald LeRoy Kandolf of Great Falls in the County of Cascade, of the State of Montana and Barbara Jean Oversen of Great Falls, in the County of Cascade of the State of Montana, in the presence of Raymond M. Rush and Sandra Lee Rush, Per Stanley Ramler and per Charles Ramler.

WITNESS My Hand at the County aforesaid, this 7th day of March, A. D. 19 66

In the presence of:

Raymond M Rush Per Stanley Ramler

and Sandra Lee Rush for Charles Ramler

Rv Dr Victoria Carbury 28 WBS THK 05

Date received by County Recorder MAY 11 1966; Signature Harold E Peterson

Recorded County Recorder; Book ..., Page ...

Date Received by State Registrar MAY 25 1966

DH 61-027

Department of Health
Bureau of Vital Statistics
Boise, Idaho

STATE OF IDAHO

State File No. 3123
County File No. 183129

(Use typewriter and/or black ink)

County of Kootenai 28

Marriage License

INDEXED
COMPARED

BOOK 109 PAGE 95

KNOW ALL MEN BY THIS CERTIFICATE: That any regularly ordained minister of the Gospel, authorized by the rites and usages of the church or denomination of Christians, Hebrews, or religious body of which he may be a member, or any judge or Justice of the Peace, or competent officer to whom this may come, he not knowing of any lawful impediments thereto, is hereby authorized and empowered to solemnize the rites of Matrimony between:

GROOM		AND	BRIDE	
1. Full Name	Edward Jordan 2-555 48		9. Full Name	Rita Bell 2-555 48
2. Address:	Spokane (City) Spokane (County) Washington (State)		10. Address:	Spokane (City) Spokane (County) Washington (State)
3. Age 46	4. Color or Race W	5. Single 6. Widowed 7. Divorced D	11. Age 40	12. Color or Race W 13. Single 14. Widowed 15. Divorced D
8. Birthplace: City	Springdale State Wash.		16. Maiden Name if previously married	Mead
			17. Birthplace: City	Crosby State Minn.

And to certify the same to said parties, or either of them under his hand and seal, in his ministerial or official capacity, and thereupon he is required to deliver this copy to the parties so married.

IN TESTIMONY WHEREOF, I have hereunto set my hand and affixed my official seal, at Coeur d'Alene, Kootenai County, Idaho, this 9th day of March, A. D. 19 66.

Harold E. Peterson
Recorder
Ursula Peterson
Deputy

Marriage Certificate

I, Dr Victoria Carbury, a Minister residing at Coeur D'Alene, in the county of Kootenai in the State of Idaho do certify that, in accordance with the authority on me conferred by the above license, I did on this 9th day of March, in the year A. D. 1966 at Coeur D'Alene in the County of Kootenai 28, in the State of Idaho, solemnize the rites of matrimony between Edward Jordan of Spokane in the County of Spokane, of the State of Washington and Rita Bell of Spokane, in the County of Snokane of the State of Washington, in the presence of E.V. Carbury and Wm. Carbury

WITNESS My Hand at the County aforesaid, this 9th day of March, A. D. 19 66

In the presence of:

E V Carbury

and William Carbury

Rev Dr Victoria Carbury DD PhD ThM. OSA

Officiant should send this copy back to the County Recorder immediately.

Date received by County Recorder MAR 2 8 1966; Signature Harold E Peterson

Recorded County Recorder; Book ____, Page ____; Date Received by State Registrar MAY 10 1966

DH 61-027

Department of Health
Bureau of Vital Statistics
Boise, Idaho

STATE OF IDAHO

State File No. 3124
County File No. 483421

County of Kootenai 28

Marriage License

COMPARED INDEXED

BOOK 109 PAGE 91

KNOW ALL MEN BY THIS CERTIFICATE: That any regularly ordained minister of the Gospel, authorized by the rites and usages of the church or denomination of Christians, Hebrews, or religious body of which he may be a member, or any judge or Justice of the Peace, or competent officer to whom this may come, he not knowing of any lawful impediments thereto, is hereby authorized and empowered to solemnize the rites of Matrimony between:

GROOM AND BRIDE

1. Full Name Glen L. Garter 2-555
2. Address: Ft. Lewis, Pierce, Washington 48 (City, County, State)
3. Age 19 4. Color or Race W 5. Single S 6. Widowed 7. Divorced
8. Birthplace: City Arlington State Neb.

9. Full Name Susie M. Birkholz 2-555
10. Address: Phoenix, Maricopa, Arizona 63 (City, County, State)
11. Age 16 12. Color or Race W 13. Single S 14. Widowed 15. Divorced
16. Maiden Name if previously married . . .
17. Birthplace: City Racine State Wisc.

And to certify the same to said parties, or either of them under his hand and seal, in his ministerial or official capacity, and thereupon he is required to deliver this copy to the parties so married.

IN TESTIMONY WHEREOF, I have hereunto set my hand and affixed my official seal, at Coeur d'Alene, Kootenai County, Idaho, this 10th day of March, A. D. 1966.

Harold E. Peterson
Recorder

Judith C. Kugler
Deputy

Marriage Certificate

I, Dr Victoria Carbury, a Minister residing at Coeur D'Alene, in the county of Kootenai in the State of Idaho do certify that, in accordance with the authority on me conferred by the above license, I did on this 10th day of March, in the year A. D. 1966 at Coeur D'Alene in the County of Kootenai 28, in the State of Idaho, solemnize the rites of matrimony between Glen L. Garther of Fort Hewis in the County of Pierce, of the State of Washington and Susie M. Birkholz of Phoenix, in the County of Maricopa of the State of Arizona, in the presence of Max. R. Lankford and William A. Stiles

WITNESS My Hand at the County aforesaid, this 10th day of March, A. D. 1966

In the presence of:
Max R. Lankford
and William A Stiles

Rev Dr Victoria Carbury DD PhD ThM OSL

Date received by County Recorder MAR 28 1966; Signature Harold E Peterson County Recorder; Recorded Book, Page; Date Received by State Registrar MAY 10 1966

DH 61-027

(Use typewriter and/or black ink)

Officiant should send this copy back to the County Recorder immediately.

Department of Health
Bureau of Vital Statistics
Boise, Idaho

STATE OF IDAHO

State File No. 3125
County File No. 183617

(Use typewriter and/or black ink)

County of Kootenai 28

INDEXED
COMPARED

Marriage License

BOOK 109 PAGE 140

KNOW ALL MEN BY THIS CERTIFICATE: That any regularly ordained minister of the Gospel, authorized by the rites and usages of the church or denomination of Christians, Hebrews, or religious body of which he may be a member, or any judge or Justice of the Peace, or competent officer to whom this may come, he not knowing of any lawful impediments thereto, is hereby authorized and empowered to solemnize the rites of Matrimony between:

GROOM 2-555		BRIDE 2-555	
1. Full Name	Jack L. Chamberlin	9. Full Name	Evelyn M. Van Dyke
2. Address:	Clinton (City) Missoula (County) Montana (State) 27	10. Address:	Missoula (City) Missoula (County) Montana (State) 27
3. Age 44	4. Color or Race W	11. Age 42	12. Color or Race W
	5. Single 6. Widowed 7. Divorced D		13. Single 14. Widowed 15. Divorced D
8. Birthplace: City	Colville State Washington	16. Maiden Name if previously married	Morgensen
		17. Birthplace: City	Helena State Montana

And to certify the same to said parties, or either of them under his hand and seal, in his ministerial or official capacity, and thereupon he is required to deliver this copy to the parties so married.

IN TESTIMONY WHEREOF, I have hereunto set my hand and affixed my official seal, at Coeur d' Alene, Kootenai County, Idaho, this 11th day of March, A. D. 1966.

HAROLD E. PETERSON
Recorder

Carol Swenson
Deputy

Marriage Certificate

I, Raymond E. Lambert, a Christian Minister residing at Coeur d'Alene, in the county of Kootenai in the State of Idaho do certify that, in accordance with the authority on me conferred by the above license, I did on this 11th day of March, in the year A. D. 1966 at Coeur d'Alene in the County of Kootenai 28, in the State of Idaho, solemnize the rites of matrimony between Jack L. Chamberlin of Clinton in the County of Missoula, of the State of Montana and Evelyn M. Van Dyke of Missoula, in the County of Missoula of the State of Montana, in the presence of Shelley Lambert and Mitch Lambert

WITNESS My Hand at the County aforesaid, this eleventh day of March, A. D. 1966

In the presence of:

Shelley Lambert

and Mitch Lambert

Raymond E. Lambert

Officiant should send this copy back to the County Recorder immediately.

Date received by County Recorder MAR 30 1966; Signature Harold E. Peterson

Recorded County Recorder; Book ..., Page ...; Date Received by State Registrar MAY 10 1966

DH 61-027

Department of Health
Bureau of Vital Statistics
Boise, Idaho

STATE OF IDAHO

State File No. 3126
County File No. 183466

County of Kootenai 28

Marriage License

COMPARED INDEXED BOOK 109 PAGE 113

KNOW ALL MEN BY THIS CERTIFICATE: That any regularly ordained minister of the Gospel, authorized by the rites and usages of the church or denomination of Christians, Hebrews, or religious body of which he may be a member, or any judge or Justice of the Peace, or competent officer to whom this may come, he not knowing of any lawful impediments thereto, is hereby authorized and empowered to solemnize the rites of Matrimony between:

GROOM 2-555	AND	BRIDE 2-555
1. Full Name: John Wayne Sovereign		9. Full Name: Karen Marie Kauffman
2. Address: Seattle (City) King (County) Washington (State) 48		10. Address: Seattle (City) King (County) Washington (State) 48
3. Age 18 4. Color or Race W 5. Single S 6. Widowed 7. Divorced		11. Age 16 12. Color or Race W 13. Single S 14. Widowed 15. Divorced
8. Birthplace: City Kodiak State Alaska		16. Maiden Name if previously married • • •
		17. Birthplace: City Clarkston State Wash.

And to certify the same to said parties, or either of them under his hand and seal, in his ministerial or official capacity, and thereupon he is required to deliver this copy to the parties so married.

IN TESTIMONY WHEREOF, I have hereunto set my hand and affixed my official seal, at Coeur d'Alene, Kootenai County, Idaho, this 11th day of March, A. D. 1966.

Harold E. Peterson
Recorder

Marguerite Tomblin
Deputy

Marriage Certificate

I, Dr Victoria Carbury, a Minister residing at Coeur D'Alene, in the county of Kootenai in the State of Idaho do certify that, in accordance with the authority on me conferred by the above license, I did on this 11th day of March, in the year A. D. 19 66 at Coeur D'Alene in the County of Kootenai 28 in the State of Idaho, solemnize the rites of matrimony between John Wayne Sovereign of Seattle in the County of King, of the State of Washington and Karen Marie Kauffman of Seattle, in the County of King of the State of Washington, in the presence of Clayton C. Kauffman and Winifred C. Kauffman

WITNESS My Hand at the County aforesaid, this 11th day of March, A. D. 19 66

In the presence of: Clayton C. Kauffman

and Winifred C. Kauffman

Rev Dr Victoria Carbury DD PhD ThM OSC

Date received by County Recorder MAR 28 1966; Signature Harold E. Peterson County Recorder; Recorded Book ..., Page ...; Date Received by State Registrar MAY 10 1966

(Use typewriter and/or black ink)

Officiant should send this copy back to the County Recorder immediately.

DH 61-027

(Use typewriter and/or black ink)

Officiant should send this copy back to the County Recorder immediately.

Department of Health
Bureau of Vital Statistics
Boise, Idaho

STATE OF IDAHO

INDEXED

State File No. 3127
County File No. 183578

COMPARED

BOOK 109 PAGE 120

County of Kootenai 28

Marriage License

KNOW ALL MEN BY THIS CERTIFICATE: That any regularly ordained minister of the Gospel, authorized by the rites and usages of the church or denomination of Christians, Hebrews, or religious body of which he may be a member, or any judge or Justice of the Peace, or competent officer to whom this may come, he not knowing of any lawful impediments thereto, is hereby authorized and empowered to solemnize the rites of Matrimony between:

GROOM AND **BRIDE**

1. Full Name: Gordon Clark 2-555
2. Address: Charlo (City) Lake (County) Montana (State) 27
3. Age 30 4. Color or Race W 5. Single 6. Widowed 7. Divorced D
8. Birthplace: City Yacolt State Wash.

9. Full Name: Wanda Oie 2-555
10. Address: Charlo (City) Lake (County) Montana (State) 27
11. Age 20 12. Color or Race W 13. Single S 14. Widowed 15. Divorced
16. Maiden Name if previously married ••••
17. Birthplace: City Polson State Mont.

And to certify the same to said parties, or either of them under his hand and seal, in his ministerial or official capacity, and thereupon he is required to deliver this copy to the parties so married.

IN TESTIMONY WHEREOF, I have hereunto set my hand and affixed my official seal, at Coeur d'Alene, Kootenai County, Idaho, this 12th day of March, A. D. 1966.

Harold E. Peterson
Recorder

Wilda Jakspon
Deputy

Marriage Certificate

I, Donald C. Allen, a duly ordained minister of the gospel residing at Coeur d'Alene, in the county of Kootenai in the State of Idaho do certify that, in accordance with the authority on me conferred by the above license, I did on this 12th day of March, in the year A. D. 1966 at Coeur d'Alene in the County of Kootenai 28, in the State of Idaho, solemnize the rites of matrimony between Gordon Clark of Charlo Lake- in the County of Lake, of the State of Montana and Wanda Oie of Charlo, in the County of Lake of the State of Montana, in the presence of LaVena Allen and LaDonna Allen

WITNESS My Hand at the County aforesaid, this 12th day of March, A. D. 1966

In the presence of:

LaVena Allen

and LaDonna Allen

Rev. Donald C. Allen

Date received by County Recorder MAR 30 1966; Signature Harold E. Peterson

Recorded County Recorder; Book ..., Page ...; Date Received by State Registrar MAY 10 1966

DH 61-027

Department of Health
Bureau of Vital Statistics
Boise, Idaho

STATE OF IDAHO

State File No. 3128
County File No. 183410

County of Kootenai 28

INDEXED
COMPARED

Marriage License

BOOK 109 PAGE 85

KNOW ALL MEN BY THIS CERTIFICATE: That any regularly ordained minister of the Gospel, authorized by the rites and usages of the church or denomination of Christians, Hebrews, or religious body of which he may be a member, or any judge or Justice of the Peace, or competent officer to whom this may come, he not knowing of any lawful impediments thereto, is hereby authorized and empowered to solemnize the rites of Matrimony between:

GROOM		BRIDE	
1. Full Name	Cecil Debord 2-555 48	9. Full Name	Sheila Nelson 2-555 48
2. Address:	Creston (City) Lincoln (County) Washington (State)	10. Address:	Creston (City) Lincoln (County) Washington (State)
3. Age	18	11. Age	17
4. Color or Race	W	12. Color or Race	W
5. Single	S	13. Single	
6. Widowed		14. Widowed	
7. Divorced		15. Divorced	
8. Birthplace: City	Spokane State Wash.	16. Maiden Name if previously married	••••
		17. Birthplace: City	Alameda State Calif.

And to certify the same to said parties, or either of them under his hand and seal, in his ministerial or official capacity, and thereupon he is required to deliver this copy to the parties so married.

IN TESTIMONY WHEREOF, I have hereunto set my hand and affixed my official seal, at Coeur d'Alene, Kootenai County, Idaho, this 12th day of March, A. D. 19 66

Harold E. Peterson
Recorder

Orleda Jakobson
Deputy

Marriage Certificate

I, Dr Victoria Carbury, a Minister residing at Coeur D'Alene, in the county of Kootenai in the State of Idaho do certify that, in accordance with the authority on me conferred by the above license, I did on this 12th day of March, in the year A. D. 19 66 at Coeur D'Alene in the County of Kootenai 28, in the State of Idaho, solemnize the rites of matrimony between Cecil Debord of Creston in the County of Lincoln, of the State of Washington and Sheila Nelson of Creston, in the County of Lincoln of the State of Washington, in the presence of Rbt W Taylor and Glenda McQuiston

WITNESS My Hand at the County aforesaid, this 12th day of March, A. D. 19 66

In the presence of:
Robert W Taylor
and Glenda McQuiston

Rev Dr Victoria Carbury DD PhD ThM OSh

Date received by County Recorder MAR 2 8 1966; Signature Harold E. Peterson County Recorder; Recorded Book ..., Page ...; Date Received by State Registrar MAY 10 1966

(Use typewriter and/or black ink)

Officiant should send this copy back to the County Recorder immediately.

DH 61-027

(Use typewriter and/or black ink)

Officiant should send this copy back to the County Recorder immediately.

Department of Health
Bureau of Vital Statistics
Boise, Idaho

STATE OF IDAHO

State File No. 3129
County File No. 183430

INDEXED
COMPARED

County of Kootenai 28

Marriage License

BOOK 109 PAGE 95

KNOW ALL MEN BY THIS CERTIFICATE: That any regularly ordained minister of the Gospel, authorized by the rites and usages of the church or denomination of Christians, Hebrews, or religious body of which he may be a member, or any judge or Justice of the Peace, or competent officer to whom this may come, he not knowing of any lawful impediments thereto, is hereby authorized and empowered to solemnize the rites of Matrimony between:

GROOM		AND	BRIDE	
1. Full Name	Norlin Joyce 2-538		9. Full Name	Cauline Hyatt 2-555
2. Address:	Issaquah (City) King (County) Washington (State) 48		10. Address:	Issaquah (City) King (County) Washington (State) 48
3. Age	18		11. Age	19
4. Color or Race	W		12. Color or Race	W
5. Single	S		13. Single	S
6. Widowed			14. Widowed	
7. Divorced			15. Divorced	
8. Birthplace: City	Seattle State Wash.		16. Maiden Name if previously married	...
			17. Birthplace: City	Seattle State Wash.

And to certify the same to said parties, or either of them under his hand and seal, in his ministerial or official capacity, and thereupon he is required to deliver this copy to the parties so married.

IN TESTIMONY WHEREOF, I have hereunto set my hand and affixed my official seal, at Coeur d'Alene, Kootenai County, Idaho, this 12th day of March, A. D. 19 66.

Harold E. Peterson
Recorder

Marguerite Tomblin
Deputy

Marriage Certificate

I, Dr Victoria Carbury, a Minister residing at Coeur D'Alene, in the county of Kootenai in the State of Idaho do certify that, in accordance with the authority on me conferred by the above license, I did on this 12th day of March, in the year A. D. 19 66 at Coeur D'Alene in the County of Kootenai 28, in the State of Idaho, solemnize the rites of matrimony between Norlin Joyce of Issaquah in the County of King, of the State of Washington and Cauline Hyatt of Issaquah, in the County of King of the State of Washington, in the presence of James O. Martin and Helen O. Martin

WITNESS My Hand at the County aforesaid, this 12th day of March, A. D. 19 66

In the presence of: James O Martin

and Mrs. James O. Martin

Rev Dr Victoria Carbury DD PhD

Date received by County Recorder MAR 28 1966; Signature Harold E Peterson County Recorder; Recorded Book ..., Page ...; Date Received by State Registrar MAY 10 1966

DH 61-027

(Use typewriter and/or black ink)

Officiant should send this copy back to the County Recorder immediately.

Department of Health
Bureau of Vital Statistics
Boise, Idaho

STATE OF IDAHO

State File No. 3130
County File No. 183135

County of Kootenai 28

Marriage License

INDEXED

BOOK 109 PAGE 98

KNOW ALL MEN BY THIS CERTIFICATE: That any regularly ordained minister of the Gospel, authorized by the rites and usages of the church or denomination of Christians, Hebrews, or religious body of which he may be a member, or any judge or Justice of the Peace, or competent officer to whom this may come, he not knowing of any lawful impediments thereto, is hereby authorized and empowered to solemnize the rites of Matrimony between:

GROOM		AND	BRIDE	
1. Full Name	Elroy Lund, Jr. 2-555		9. Full Name	Kathleen R. Ziegler 2-555
2. Address:	Kent (City) King (County) Washington (State) 48		10. Address:	Kent (City) King (County) Washington (State) 48
3. Age	21		11. Age	19
4. Color or Race	W		12. Color or Race	W
5. Single	S		13. Single	S
6. Widowed			14. Widowed	
7. Divorced			15. Divorced	
8. Birthplace: City	Chicago State Ill.		16. Maiden Name if previously married	*****
			17. Birthplace: City	Harvey State N. D.

And to certify the same to said parties, or either of them under his hand and seal, in his ministerial or official capacity, and thereupon he is required to deliver this copy to the parties so married.

IN TESTIMONY WHEREOF, I have hereunto set my hand and affixed my official seal, at Coeur d'Alene, Kootenai County, Idaho, this 12th day of March, A. D. 19 66.

Harold E. Peterson
Recorder

Ursula Jakobson
Deputy

Marriage Certificate

I, D. Victoria Carbury, a Minister residing at Coeur D'Alene, in the county of Kootenai in the State of Idaho do certify that, in accordance with the authority on me conferred by the above license, I did on this 12th day of March, in the year A. D. 19 66 at Coeur D'Alene in the County of Kootenai 28, in the State of Idaho, solemnize the rites of matrimony between Elroy Lund Jr of Kent in the County of King, of the State of Washington and Kathleen R. Ziegler of Kent, in the County of King of the State of Washington, in the presence of E.V. Carbury and Wm. Carbury

WITNESS My Hand at the County aforesaid, this 12th day of March, A. D. 19 66

In the presence of:

E.V. Carbury

and William Carbury

Rev Dr Victoria Carbury DD PhD ThM CSL

Date received by County Recorder MAR 2 8 1966; Signature Harold E Peterson

Recorded County Recorder; Book ____, Page ____; Date Received by State Registrar MAY 10 1966

DH 61-027

(Use typewriter and/or black ink)

Officiant should send this copy back to the County Recorder immediately.

Department of Health
Bureau of Vital Statistics
Boise, Idaho

STATE OF IDAHO

State File No. 3131
County File No. 183415

County of Kootenai 28

Marriage License

COMPARED INDEXED BOOK 109 PAGE 88

KNOW ALL MEN BY THIS CERTIFICATE: That any regularly ordained minister of the Gospel, authorized by the rites and usages of the church or denomination of Christians, Hebrews, or religious body of which he may be a member, or any judge or Justice of the Peace, or competent officer to whom this may come, he not knowing of any lawful impediments thereto, is hereby authorized and empowered to solemnize the rites of Matrimony between:

GROOM 2-555	AND	BRIDE 2-555
1. Full Name: Dale B. Elston, Jr.		9. Full Name: Linda A. Wagner
2. Address: Spokane (City) Spokane (County) Washington (State) 48		10. Address: Spokane (City) Spokane (County) Washington (State) 48
3. Age 19 4. Color or Race W 5. Single S 6. Widowed 7. Divorced		11. Age 17 12. Color or Race W 13. Single S 14. Widowed 15. Divorced
8. Birthplace: City Everett State Wash.		16. Maiden Name if previously married • • •
		17. Birthplace: City Chicago State Ill.

And to certify the same to said parties, or either of them under his hand and seal, in his ministerial or official capacity, and thereupon he is required to deliver this copy to the parties so married.

IN TESTIMONY WHEREOF, I have hereunto set my hand and affixed my official seal, at Coeur d'Alene, Kootenai County, Idaho, this 10th day of March, A. D. 19 66.

Harold E. Peterson
Recorder

Judith C. Kugler
Deputy

Marriage Certificate

I, Dr Victoria Carbury, a Minister residing at Coeur D'Alene, in the county of Kootenai in the State of Idaho do certify that, in accordance with the authority on me conferred by the above license, I did on this 12th day of March, in the year A. D. 19 66 at Coeur D'Alene in the County of Kootenai 28, in the State of Idaho, solemnize the rites of matrimony between Dale B. Elston Jr of Spokane in the County of Spokane, of the State of Washington and Linda A. Wagner of Spokane, in the County of Spokane of the State of Washington, in the presence of Bill Elston and Richard Kazanis

WITNESS My Hand at the County aforesaid, this 12th day of March, A. D. 19 66.

In the presence of:

Bill Elston

and Richard Kazanis

Rev Dr Victoria Carbury DD PhD ThM OSL

Date received by County Recorder MAR 2 8 1966 Signature Harold E. Peterson County Recorder; Recorded Book ..., Page ...; Date Received by State Registrar MAY 1 8 1966

DH 61-027

Department of Health
Bureau of Vital Statistics
Boise, Idaho

STATE OF IDAHO

State File No. 3132
County File No. 483417

County of Kootenai 28

Marriage License

COMPARED
INDEXED

BOOK 109 PAGE 89

KNOW ALL MEN BY THIS CERTIFICATE: That any regularly ordained minister of the Gospel, authorized by the rites and usages of the church or denomination of Christians, Hebrews, or religious body of which he may be a member, or any judge or Justice of the Peace, or competent officer to whom this may come, he not knowing of any lawful impediments thereto, is hereby authorized and empowered to solemnize the rites of Matrimony between:

GROOM 2-555 AND BRIDE 2-555

1. Full Name Donald Eldridge, Jr.
2. Address: Spokane, Spokane, Wn. 48 (City, County, State)
3. Age 30 4. Color or Race W 5. Single 6. Widowed 7. Divorced d
8. Birthplace: City Houston, State Texas

9. Full Name Gloria G. Cazier
10. Address: Spokane, Spokane, Wn. 48 (City, County, State)
11. Age 30 12. Color or Race W 13. Single 14. Widowed 15. Divorced d
16. Maiden Name if previously married Cazier
17. Birthplace: City Preston, State Idaho

And to certify the same to said parties, or either of them under his hand and seal, in his ministerial or official capacity, and thereupon he is required to deliver this copy to the parties so married.

IN TESTIMONY WHEREOF, I have hereunto set my hand and affixed my official seal, at Coeur d'Alene, Kootenai County, Idaho, this 11th day of March, A. D. 19 66.

Harold E. Peterson
Recorder

Jeanne Loomer
Deputy

Marriage Certificate

I, Dr Victoria Carbury, a Minister residing at Coeur D'Alene, in the county of Kootenai in the State of Idaho do certify that, in accordance with the authority on me conferred by the above license, I did on this 12th day of March, in the year A. D. 19 66 at Coeur D'Alene in the County of Kootenai 281, in the State of Idaho, solemnize the rites of matrimony between Donald Eldridge Jr of Spokane in the County of Spokane, of the State of Washington and Gloria G. Gazier of Spokane, in the County of Spokane of the State of Washington, in the presence of Gloria Jac kson and Nancy Jackson

WITNESS My Hand at the County aforesaid, this 12th day of March, A. D. 19 66

In the presence of:
Ronald Jackson
and Nancy Jackson

Rev Dr Victoria Carbury DD PhD ThM OSh

Date received by County Recorder MAR 2 8 1966; Signature Harold E Peterson County Recorder; Recorded Book ..., Page ...; Date Received by State Registrar MAY 1 0 1966

DH 61-027

(Use typewriter and/or black ink)

Officiant should send this copy back to the County Recorder immediately.

Department of Health
Bureau of Vital Statistics
Boise, Idaho

STATE OF IDAHO

State File No. 3133
County File No. 483444

County of Kootenai 28

Marriage License

INDEXED
COMPARED

BOOK 109 PAGE 102

KNOW ALL MEN BY THIS CERTIFICATE: That any regularly ordained minister of the Gospel, authorized by the rites and usages of the church or denomination of Christians, Hebrews, or religious body of which he may be a member, or any judge or Justice of the Peace, or competent officer to whom this may come, he not knowing of any lawful impediments thereto, is hereby authorized and empowered to solemnize the rites of Matrimony between:

GROOM AND BRIDE

1. Full Name Warren Maechtle 2-555
2. Address: Hermiston (City) Umatilla (County) Oregon (State) 38
3. Age 33 4. Color or Race W 5. Single 6. Widowed 7. Divorced D
8. Birthplace: City Willmington State Calif.

9. Full Name Elisea Tibbetts 2-555
10. Address: Hermiston (City) Umatilla (County) Oregon (State) 38
11. Age 40 12. Color or Race W 13. Single 14. Widowed 15. Divorced D
16. Maiden Name if previously married Grandahl
17. Birthplace: City Seattle State Wash.

And to certify the same to said parties, or either of them under his hand and seal, in his ministerial or official capacity, and thereupon he is required to deliver this copy to the parties so married.

IN TESTIMONY WHEREOF, I have hereunto set my hand and affixed my official seal, at Coeur d'Alene, Kootenai County, Idaho, this 12th day of March, A. D. 19 66.

Harold E. Peterson
Recorder

Arleda Jakopson
Deputy

Marriage Certificate

I, Dr Victoria Carbury, a Minister residing at Coeur D'Alene, in the county of Kootenai in the State of Idaho do certify that, in accordance with the authority on me conferred by the above license, I did on this 12th day of March, in the year A. D. 19 66 at Coeur D'Alene in the County of Kootenai 28, in the State of Idaho, solemnize the rites of matrimony between Warren Maechtle of Hermiston in the County of Umatilla, of the State of Oregon and Elisea Tibbetts of Hermiston, in the County of Umatilla of the State of Oregon, in the presence of William Carbury and E.V.Carbury

WITNESS My Hand at the County aforesaid, this 12th day of March, A. D. 19 66

In the presence of:

William Carbury

and E.V. Carbury

Rev Dr Victoria Carbury DD PhD ThM OSL

Date received by County Recorder MAR 28 1966; Signature Harold E Peterson County Recorder; Recorded Book, Page; Date Received by State Registrar MAY 10 1966

DH 61-027

(Use typewriter and/or black ink)

Officiant should send this copy back to the County Recorder immediately.

(Use typewriter and/or black ink)

Officiant should send this copy back to the County Recorder immediately.

Department of Health
Bureau of Vital Statistics
Boise, Idaho

STATE OF IDAHO

State File No. 3134
County File No. 183455

County of Kootenai 28

Marriage License

COMPARED INDEXED BOOK 109 PAGE 108

KNOW ALL MEN BY THIS CERTIFICATE: That any regularly ordained minister of the Gospel, authorized by the rites and usages of the church or denomination of Christians, Hebrews, or religious body of which he may be a member, or any judge or Justice of the Peace, or competent officer to whom this may come, he not knowing of any lawful impediments thereto, is hereby authorized and empowered to solemnize the rites of Matrimony between:

GROOM		BRIDE
1. Full Name	Duane Pangborn 2-555	9. Full Name Joan F. Crawford 2-555
2. Address: City / County / State	Spokane / Spokane / Wash. 48	10. Address: City / County / State: Mead / Spokane / Wash. 48
3. Age	30	11. Age 27
4. Color or Race	W	12. Color or Race W
5. Single	S	13. Single
6. Widowed		14. Widowed
7. Divorced		15. Divorced D
8. Birthplace: City / State	Spokane / Wash.	16. Maiden Name if previously married: Dickinson
		17. Birthplace: City / State: Mason City / Wash.

AND

And to certify the same to said parties, or either of them under his hand and seal, in his ministerial or official capacity, and thereupon he is required to deliver this copy to the parties so married.

IN TESTIMONY WHEREOF, I have hereunto set my hand and affixed my official seal, at Coeur d'Alene, Kootenai County, Idaho, this 12th day of March, A. D. 1966.

Harold E. Peterson
Recorder

Carla Jakobsen
Deputy

Marriage Certificate

I, Dr Victoria Carbury, a Minister residing at Coeur D'Alene, in the county of Kootenai in the State of Idaho do certify that, in accordance with the authority on me conferred by the above license, I did on this 12th day of March, in the year A. D. 1966 at Coeur D'Alene in the County of Kootenai 28, in the State of Idaho, solemnize the rites of matrimony between Duane Pangborn of Spokane in the County of Spokane, of the State of Washington and Joan F. Crawford of Mead, in the County of Spokane of the State of Washington, in the presence of Keith B. Sannes and Doreen J. Sannes

WITNESS My Hand at the County aforesaid, this 12th day of March, A. D. 1966

In the presence of:
Keith B Sannes
and Doreen J. Sannes

Rev Dr Victoria Carbury DD PhD ThM OSL

Date received by County Recorder MAR 28 1966; Signature Harold E Peterson County Recorder; Recorded Book ..., Page ...; Date Received by State Registrar MAY 10 1966

DH 61-027

Department of Health
Bureau of Vital Statistics
Boise, Idaho

STATE OF IDAHO

State File No. 3135
County File No. 483400

County of Kootenai 28

Marriage License

INDEXED
COMPARED

BOOK 109 PAGE 80

KNOW ALL MEN BY THIS CERTIFICATE: That any regularly ordained minister of the Gospel, authorized by the rites and usages of the church or denomination of Christians, Hebrews, or religious body of which he may be a member, or any judge or Justice of the Peace, or competent officer to whom this may come, he not knowing of any lawful impediments thereto, is hereby authorized and empowered to solemnize the rites of Matrimony between:

GROOM 2-555 AND BRIDE 2-555

1. Full Name William F. Bennyhoff
2. Address: Great Falls (City) Cascade (County) Montana (State) 27
3. Age 32 4. Color or Race W 5. Single 6. Widowed 7. Divorced D
8. Birthplace: City Great Falls State Montana

9. Full Name Joan B. Schuman
10. Address: Great Falls (City) Cascade (County) Montana (State) 27
11. Age 37 12. Color or Race W 13. Single 14. Widowed 15. Divorced D
16. Maiden Name if previously married Borgman
17. Birthplace: City Minneapolis State Minn.

And to certify the same to said parties, or either of them under his hand and seal, in his ministerial or official capacity, and thereupon he is required to deliver this copy to the parties so married.

IN TESTIMONY WHEREOF, I have hereunto set my hand and affixed my official seal, at Coeur d'Alene, Kootenai County, Idaho, this 12th day of March, A. D. 1966.

Harold E. Peterson
Recorder

Marguerite Tomblin
Deputy

Marriage Certificate

I, Dr Victoria Carbury, a Minister residing at Coeur D'Alene, in the county of Kootenai in the State of Idaho do certify that, in accordance with the authority on me conferred by the above license, I did on this 12th day of March, in the year A. D. 1966 at Coeur D'Alene in the County of Kootenai 28, in the State of Idaho, solemnize the rites of matrimony between William F. Bennyhoff of Great Falls in the County of Cascade, of the State of Montana and Joan B. Schuman of Great Falls, in the County of Cascade of the State of Montana, in the presence of James H. Murray and Vallerie I. Murray

WITNESS My Hand at the County aforesaid, this 12th day of March, A. D. 1966

In the presence of:

James H Murray
and Vallerie Murray

Rev Dr Victoria Carbury DD PhD ThM OSL

Date received by County Recorder MAR 28 1966; Signature Harold Peterson County Recorder; Recorded Book, Page; Date Received by State Registrar MAY 10 1966

DH 61-027

(Use typewriter and/or black ink)

Officiant should send this copy back to the County Recorder immediately.

(Use typewriter and/or black ink)

Officiant should send this copy back to the County Recorder immediately.

Department of Health
Bureau of Vital Statistics
Boise, Idaho

STATE OF IDAHO

State File No. 3136
County File No. 183446

County of Kootenai 28

Marriage License

INDEXED

BOOK 109 PAGE 103

KNOW ALL MEN BY THIS CERTIFICATE: That any regularly ordained minister of the Gospel, authorized by the rites and usages of the church or denomination of Christians, Hebrews, or religious body of which he may be a member, or any judge or Justice of the Peace, or competent officer to whom this may come, he not knowing of any lawful impediments thereto, is hereby authorized and empowered to solemnize the rites of Matrimony between:

GROOM		AND	BRIDE	
1. Full Name	James H. Murray 2-555		9. Full Name	Vallerie I. Albrecht 2-555
2. Address:	Great Falls (City) Cascade (County) Montana (State) 27		10. Address:	Great Falls (City) Cascade (County) Montana (State) 27
3. Age 33	4. Color or Race W	5. Single 6. Widowed 7. Divorced D	11. Age 37	12. Color or Race W 13. Single 14. Widowed 15. Divorced D
8. Birthplace: City	Dillon State Mont.		16. Maiden Name if previously married	Williams
			17. Birthplace: City	Havre State Mont.

And to certify the same to said parties, or either of them under his hand and seal, in his ministerial or official capacity, and thereupon he is required to deliver this copy to the parties so married.

IN TESTIMONY WHEREOF, I have hereunto set my hand and affixed my official seal, at Coeur d'Alene, Kootenai County, Idaho, this 12th day of March, A. D. 19 66

Harold E. Peterson
Recorder

Arleta Jakopson
Deputy

Marriage Certificate

I, Dr Victoria Carbury, a Minister residing at Coeur D'Alene, in the county of Kootenai in the State of Idaho do certify that, in accordance with the authority on me conferred by the above license, I did on this 12th day of March, in the year A. D. 19 66 at Coeur D'Alene in the County of Kootenai 28, in the State of Idaho, solemnize the rites of matrimony between James H. Murray of Great Falls in the County of Cascade, of the State of Montana and Vallerie I. Albrecht of Great Falls, in the County of Cascade of the State of Montana, in the presence of William F. Bennyhoff and Joan B. Schuman

WITNESS My Hand at the County aforesaid, this 12th day of March, A. D. 19 66

In the presence of:

William F. Bennyhoff

and Joan B. Schuman

Rev Dr Victoria Carbury DD PhD Th.M. O.S.

Date received by County Recorder MAR 2 8 1966; Signature Harold E. Peterson County Recorder; Recorded Book ____, Page ____; Date Received by State Registrar MAY 1 0 1966

DH 61-027

Department of Health
Bureau of Vital Statistics
Boise, Idaho

STATE OF IDAHO

State File No. 3137
County File No. 183399

County of Kootenai 38

Marriage License

INDEXED
COMPARED

BOOK 109 PAGE 80

KNOW ALL MEN BY THIS CERTIFICATE: That any regularly ordained minister of the Gospel, authorized by the rites and usages of the church or denomination of Christians, Hebrews, or religious body of which he may be a member, or any judge or Justice of the Peace, or competent officer to whom this may come, he not knowing of any lawful impediments thereto, is hereby authorized and empowered to solemnize the rites of Matrimony between:

GROOM 2-555

1. Full Name: William W. Battin, Jr. 48
2. Address: Spokane (City) Spokane (County) Washington (State)
3. Age 22 4. Color or Race W 5. Single S 6. Widowed 7. Divorced
8. Birthplace: City Spokane State Wash.

AND

BRIDE 2-555

9. Full Name: Faye Lois Edlin 48
10. Address: Spokane (City) Spokane (County) Washington (State)
11. Age 19 12. Color or Race W 13. Single S 14. Widowed 15. Divorced
16. Maiden Name if previously married ••••
17. Birthplace: City Spokane State Wash.

And to certify the same to said parties, or either of them under his hand and seal, in his ministerial or official capacity, and thereupon he is required to deliver this copy to the parties so married.

IN TESTIMONY WHEREOF, I have hereunto set my hand and affixed my official seal, at Coeur d'Alene, Kootenai County, Idaho, this 12th day of March, A. D. 1966.

Harold E. Peterson
Recorder

Orlida Jakobsen
Deputy

Marriage Certificate

I, Dr Victoria Carbury, a Minister residing at Coeur D'Alene, in the county of Kootenai in the State of Idaho do certify that, in accordance with the authority on me conferred by the above license, I did on this 12th day of March, in the year A. D. 19 66 at Coeur D'Alene in the County of Kootenai 28, in the State of Idaho, solemnize the rites of matrimony between William W. Battin Jr of Spokane in the County of Spokane, of the State of Washington and Faye Lois Edlin of Spokane, in the County of Spokane of the State of Washington, in the presence of Patk. M Battin and Candy R Cyrus

WITNESS My Hand at the County aforesaid, this 12th day of March, A. D. 19 66

In the presence of:

Patrick M Battin

and Candy R. Cyrus

Rev. Dr Victoria Carbury DD PhD ThM OSh

Date received by County Recorder MAR 28 1966; Signature Harold E Peterson

Recorded County Recorder; Book ..., Page ...; Date Received by State Registrar MAY 10 1966

(Use typewriter and/or black ink)

Officiant should send this copy back to the County Recorder immediately.

DH 61-027

Department of Health
Bureau of Vital Statistics
Boise, Idaho

STATE OF IDAHO

State File No. 3138
County File No. 183422

INDEXED
COMPARED

County of Kootenai 28

Marriage License

BOOK 109 PAGE 91

KNOW ALL MEN BY THIS CERTIFICATE: That any regularly ordained minister of the Gospel, authorized by the rites and usages of the church or denomination of Christians, Hebrews, or religious body of which he may be a member, or any judge or Justice of the Peace, or competent officer to whom this may come, he not knowing of any lawful impediments thereto, is hereby authorized and empowered to solemnize the rites of Matrimony between:

GROOM AND BRIDE

1. Full Name Leroy E. Gordon 1-180
2. Address: Pierce (City) Clearwater (County) Idaho (State) 13
3. Age 29 4. Color or Race W 5. Single S 6. Widowed 7. Divorced
8. Birthplace: City Orofino State Idaho 1

9. Full Name Mary Peer 1-351
10. Address: Lewiston (City) Nez Perce (County) Idaho (State) 13
11. Age L 12. Color or Race W 13. Single 14. Widowed 15. Divorced D
16. Maiden Name if previously married Kincaid
17. Birthplace: City Melrose State Idaho 1

And to certify the same to said parties, or either of them under his hand and seal, in his ministerial or official capacity, and thereupon he is required to deliver this copy to the parties so married.

IN TESTIMONY WHEREOF, I have hereunto set my hand and affixed my official seal, at Coeur d'Alene, Kootenai County, Idaho, this 12th day of March, A. D. 19 66.

Harold E. Peterson
Recorder

Marguerite Tomblin
Deputy

Marriage Certificate

I, Dr Victoria Carbury, a Minister residing at Coeur D'Alene, in the county of Kootenai in the State of Idaho do certify that, in accordance with the authority on me conferred by the above license, I did on this 12th day of March, in the year A. D. 19 66 at Coeur D'Alene in the County of Kootenai 281, in the State of Idaho, solemnize the rites of matrimony between Leroy E. Gordon of Pie rc e in the County of Clearwater, of the State of Idaho and Mary Peer of Lewiston, in the County of NezPerce of the State of Idaho, in the presence of Chas H. Campbell and Darlene E. Campbell

WITNESS My Hand at the County aforesaid, this 12th day of March, A. D. 19 66

In the presence of:
Charles H. Campbell
and Darlene E. Campbell

Rev. Dr Victoria Carbury DD PhD ThM OSh

Date received by County Recorder MAR 2 8 1966; Signature Harold Peterson County Recorder; Recorded Book, Page; Date Received by State Registrar MAY 1 0 1966

DH 61-027

(Use typewriter and/or black ink)

Officiant should send this copy back to the County Recorder immediately.

(Use typewriter and/or black ink)

Officiant should send this copy back to the County Recorder immediately.

Department of Health
Bureau of Vital Statistics
Boise, Idaho

STATE OF IDAHO

State File No. 3139
County File No. 183104

County of Kootenai 28

Marriage License

COMPARED
INDEXED

BOOK 109 PAGE 82

KNOW ALL MEN BY THIS CERTIFICATE: That any regularly ordained minister of the Gospel, authorized by the rites and usages of the church or denomination of Christians, Hebrews, or religious body of which he may be a member, or any judge or Justice of the Peace, or competent officer to whom this may come, he not knowing of any lawful impediments thereto, is hereby authorized and empowered to solemnize the rites of Matrimony between:

GROOM		AND	BRIDE	
1. Full Name	George M. Contraro 2-555 48		9. Full Name	Pauline Rackley 2-555 48
2. Address:	Enumclaw (City) King (County) Washington (State)		10. Address:	Sumner (City) Pierce (County) Washington (State)
3. Age	25		11. Age	39
4. Color or Race	I		12. Color or Race	W
5. Single	S		13. Single	
6. Widowed			14. Widowed	
7. Divorced			15. Divorced	D
8. Birthplace: City	Tulalip State Wash.		16. Maiden Name if previously married	Ferguson
			17. Birthplace: City	Bertha State Mo.

And to certify the same to said parties, or either of them under his hand and seal, in his ministerial or official capacity, and thereupon he is required to deliver this copy to the parties so married.

IN TESTIMONY WHEREOF, I have hereunto set my hand and affixed my official seal, at Coeur d'Alene, Kootenai County, Idaho, this 12th day of March, A. D. 19 66.

Harold E. Peterson
Recorder

Ureda Jakobson
Deputy

Marriage Certificate

I, Dr Victoria Carbury, a Minister residing at Coeur D'Alene, in the county of Kootenai in the State of Idaho do certify that, in accordance with the authority on me conferred by the above license, I did on this 12th day of March, in the year A. D. 1966 at Coeur D'Alene in the County of Kootenai 28, in the State of Idaho, solemnize the rites of matrimony between George M. Contraro of Enumclaw in the County of King, of the State of Washington and Pauline Rackley of Sumner, in the County of Pierce of the State of Washington, in the presence of E.V. Carbury and Wm. Carbury

WITNESS My Hand at the County aforesaid, this 12th day of March, A. D. 19 66

In the presence of:

E.V. Carbury

and William Carbury

Rev Dr Victoria Carbury DD PhD ThM OSJ

Date received by County Recorder MAR 28 1966; Signature Harold E. Peterson County Recorder; Recorded Book ..., Page ...; Date Received by State Registrar MAY 10 1966

DH 61-027

(Use typewriter and/or black ink)

Officiant should send this copy back to the County Recorder immediately.

Department of Health
Bureau of Vital Statistics
Boise, Idaho

STATE OF IDAHO

State File No. 3140
County File No. 183456

County of Kootenai 28

Marriage License

COMPARED
INDEXED

BOOK 109 PAGE 108

KNOW ALL MEN BY THIS CERTIFICATE: That any regularly ordained minister of the Gospel, authorized by the rites and usages of the church or denomination of Christians, Hebrews, or religious body of which he may be a member, or any judge or Justice of the Peace, or competent officer to whom this may come, he not knowing of any lawful impediments thereto, is hereby authorized and empowered to solemnize the rites of Matrimony between:

GROOM		AND	BRIDE	
1. Full Name	John W. Phelps 1-28		9. Full Name	Leah G. Fundin 1-28
2. Address: City	Coeur d' Alene		10. Address: City	Coeur d' Alene
County	Kootenai		County	Kootenai
State	Idaho 3		State	Idaho 3
3. Age	28		11. Age	31
4. Color or Race	W		12. Color or Race	W
5. Single			13. Single	
6. Widowed			14. Widowed	
7. Divorced	D		15. Divorced	D
8. Birthplace: City	Thompson Falls		16. Maiden Name if previously married	Turpin
State	Montana		17. Birthplace: City	Wardner
			State	Idaho

And to certify the same to said parties, or either of them under his hand and seal, in his ministerial or official capacity, and thereupon he is required to deliver this copy to the parties so married.

IN TESTIMONY WHEREOF, I have hereunto set my hand and affixed my official seal, at Coeur d' Alene, Kootenai County, Idaho, this 11th day of March, A. D. 1966.

HAROLD E. PETERSON
Recorder

Carol Stevenson
Deputy

Marriage Certificate

I, Dr Victoria Carbury, a Minister residing at Coeur D'Alene, in the county of Kootenai in the State of Idaho do certify that, in accordance with the authority on me conferred by the above license, I did on this 12th day of March, in the year A. D. 1966 at Coeur D'Alene in the County of Kootenai 28, in the State of Idaho, solemnize the rites of matrimony between John W. Phelps of Coeur D'Alene in the County of Kootenai, of the State of Idaho and Leah G. Fundin of Coeur D'Alene, in the County of Kootenai of the State of Idaho, in the presence of Jimmy Wold and Clara Pennington

WITNESS My Hand at the County aforesaid, this 12th day of March, A. D. 19 66

In the presence of:

Jimmie Wold

and Clara Pennington

Rev Dr Victoria Carbury DD PhD ThM OSh

Date received by County Recorder MAR 28 1966; Signature Harold E. Peterson County Recorder; Recorded Book ..., Page ...; Date Received by State Registrar MAY 10 1966

DH 61-027

(Use typewriter and/or black ink)

Officiant should send this copy back to the County Recorder immediately.

Department of Health
Bureau of Vital Statistics
Boise, Idaho

STATE OF IDAHO

State File No. 3141
County File No. 183411

County of Kootenai 28

Marriage License

INDEXED
COMPARED

BOOK 109 PAGE 86

KNOW ALL MEN BY THIS CERTIFICATE: That any regularly ordained minister of the Gospel, authorized by the rites and usages of the church or denomination of Christians, Hebrews, or religious body of which he may be a member, or any judge or Justice of the Peace, or competent officer to whom this may come, he not knowing of any lawful impediments thereto, is hereby authorized and empowered to solemnize the rites of Matrimony between:

GROOM		AND	BRIDE	
1. Full Name	George Dauenhauer		9. Full Name	Junie Fruchtl
2. Address:	Spokane (City) Spokane (County) Washington (State)		10. Address:	Opportunity (City) Spokane (County) Washington (State)
3. Age 41	4. Color or Race W	5. Single S	6. Widowed	7. Divorced	11. Age 44	12. Color or Race W	13. Single	14. Widowed	15. Divorced D
8. Birthplace: City	Mott State N. D.		16. Maiden Name if previously married	Reece
			17. Birthplace: City	Maymead State Tenn.

2-585 48 2-585 48

And to certify the same to said parties, or either of them under his hand and seal, in his ministerial or official capacity, and thereupon he is required to deliver this copy to the parties so married.

IN TESTIMONY WHEREOF, I have hereunto set my hand and affixed my official seal, at Coeur d'Alene, Kootenai County, Idaho, this 11th day of March, A. D. 1966.

Harold E. Peterson
Recorder

Arleda Jakobson
Deputy

Marriage Certificate

I, Dr Victoria Carbury, a Minister residing at Coeur D'Alene, in the county of Kootenai in the State of Idaho do certify that, in accordance with the authority on me conferred by the above license, I did on this 12th day of Marhh, in the year A. D. 1966 at Coeur D'Alene in the County of Kootenai 28, in the State of Idaho, solemnize the rites of matrimony between George Dauenhauer of Spokane in the County of Spokane, of the State of Washington and Junie Fruchtl of Opportunity, in the County of Spokane of the State of Washington, in the presence of Earl R. Jacoby and Judy A. Stephen

WITNESS My Hand at the County aforesaid, this 12th day of March, A. D. 1966.

In the presence of:
Earl R. Jacoby
and Judy A. Stephen

Rev Dr Victoria Carbury DD PhD Th M CSC

Date received by County Recorder MAR 28 1966 Signature Harold E. Peterson County Recorder; Recorded Book ..., Page ...; Date Received by State Registrar MAY 10 1966

DH 61-027

Department of Health
Bureau of Vital Statistics
Boise, Idaho

STATE OF IDAHO

State File No. 3142
County File No. 183158

(Use typewriter and/or black ink)

County of Kootenai 28

Marriage License

COMPARED INDEXED

BOOK 109 PAGE 41

KNOW ALL MEN BY THIS CERTIFICATE: That any regularly ordained minister of the Gospel, authorized by the rites and usages of the church or denomination of Christians, Hebrews, or religious body of which he may be a member, or any judge or Justice of the Peace, or competent officer to whom this may come, he not knowing of any lawful impediments thereto, is hereby authorized and empowered to solemnize the rites of Matrimony between:

GROOM		AND	BRIDE	
1. Full Name	William D. Porteous		9. Full Name	Beverley J. Bussard
2. Address: City / County / State	Seattle, King, Washington 48		10. Address: City / County / State	Seattle, King, Washington 48
3. Age	19		11. Age	19
4. Color or Race	W		12. Color or Race	W
5. Single	S		13. Single	S
6. Widowed			14. Widowed	
7. Divorced			15. Divorced	
8. Birthplace: City / State	Seattle / Wash.		16. Maiden Name if previously married	• • •
			17. Birthplace: City / State	Seattle / Wash.

And to certify the same to said parties, or either of them under his hand and seal, in his ministerial or official capacity, and thereupon he is required to deliver this copy to the parties so married.

IN TESTIMONY WHEREOF, I have hereunto set my hand and affixed my official seal, at Coeur d'Alene, Kootenai County, Idaho, this 14th day of March, A. D. 1966

Harold E. Peterson
Recorder
Judith C. Kugler
Deputy

Marriage Certificate

I, Orland A. Scott, a Minister residing at Coeur d'Alene, in the county of Kootenai in the State of Idaho do certify that, in accordance with the authority on me conferred by the above license, I did on this 14th day of March, in the year A. D. 1966 at Coeur d'Alene in the County of Kootenai 28, in the State of Idaho, solemnize the rites of matrimony between William D. Porteous of Seattle in the County of King, of the State of Washington and Beverley J. Bussard of Seattle, in the County of King of the State of Washington, in the presence of Anne Kilborn and Barbara Kilborn

WITNESS My Hand at the County aforesaid, this 14th day of March, A. D. 1966

In the presence of:

Anne Kilborn
and Barbara Kilborn

Orland A. Scott

Date received by County Recorder MAR 23 1966; Signature Harold E. Peterson

Recorded County Recorder; Book ____, Page ____; Date Received by State Registrar MAY 10 1966

Officiant should send this copy back to the County Recorder immediately.

DH 61-027

Department of Health
Bureau of Vital Statistics
Boise, Idaho

STATE OF IDAHO

State File No. 3143
County File No. 183457

County of Kootenai 28

Marriage License

INDEXED
COMPARED

BOOK 109 PAGE 109

KNOW ALL MEN BY THIS CERTIFICATE: That any regularly ordained minister of the Gospel, authorized by the rites and usages of the church or denomination of Christians, Hebrews, or religious body of which he may be a member, or any judge or Justice of the Peace, or competent officer to whom this may come, he not knowing of any lawful impediments thereto, is hereby authorized and empowered to solemnize the rites of Matrimony between:

GROOM 2-555 AND BRIDE 2-555

1. Full Name Donald W. Porter
2. Address: Whitefish, Flathead, Mont. 27 (City, County, State)
3. Age 48 4. Color or Race W 5. Single 6. Widowed 7. Divorced d
8. Birthplace: City Mold City, State Wn.

9. Full Name Margaret J. Drager
10. Address: Whitefish, Flathead, Mont. 25 (City, County, State)
11. Age 30 12. Color or Race W 13. Single 14. Widowed W 15. Divorced
16. Maiden Name if previously married King
17. Birthplace: City Whitefish, State Mont.

And to certify the same to said parties, or either of them under his hand and seal, in his ministerial or official capacity, and thereupon he is required to deliver this copy to the parties so married.

IN TESTIMONY WHEREOF, I have hereunto set my hand and affixed my official seal, at Coeur d'Alene, Kootenai County, Idaho, this 14th day of March, A. D. 1966.

Harold E. Peterson
Recorder

Jeanne Loomer
Deputy

Marriage Certificate

I, Dr. Victoria Carbury, a Minister residing at Coeur d'Alene, in the county of Kootenai in the State of Idaho do certify that, in accordance with the authority on me conferred by the above license, I did on this 14th day of March, in the year A. D. 1966 at Coeur d'Alene in the County of Kootenai 28, in the State of Idaho, solemnize the rites of matrimony between Donald W. Porter of Whitefish in the County of Flathead, of the State of Montana and Margaret J. Dreger of Whitefish, in the County of Flarhead of the State of Montana, in the presence of William Carbury and Marion Yates

WITNESS My Hand at the County aforesaid, this 14th day of March, A. D. 1966

In the presence of:

William Carbury

and Marion Yates

Rev Dr Victoria Carbury DD PhD ThM OSh

Date received by County Recorder MAR 28 1966; Signature Harold E Peterson County Recorder; Recorded Book, Page; Date Received by State Registrar MAY 10 1966

DH 61-027

(Use typewriter and/or black ink)

Officiant should send this copy back to the County Recorder immediately.

Department of Health
Bureau of Vital Statistics
Boise, Idaho

STATE OF IDAHO

State File No. 3144
County File No. 483468

County of Kootenai 28

Marriage License

INDEXED
COMPARED

BOOK 109 PAGE 114

KNOW ALL MEN BY THIS CERTIFICATE: That any regularly ordained minister of the Gospel, authorized by the rites and usages of the church or denomination of Christians, Hebrews, or religious body of which he may be a member, or any judge or Justice of the Peace, or competent officer to whom this may come, he not knowing of any lawful impediments thereto, is hereby authorized and empowered to solemnize the rites of Matrimony between:

GROOM 2-555 AND BRIDE 2-555

1. Full Name Ronald Carmen Trenholm
2. Address: Osoyoos (City) B. C. (County) Canada (State) 52
3. Age 27 4. Color or Race W 5. Single S 6. Widowed 7. Divorced
8. Birthplace: City Port Elgin, N.B., State Canada 2

9. Full Name Mavis Louise Hochsteiner
10. Address: Osoyoos (City) B. C. (County) Canada (State) 52
11. Age 23 12. Color or Race W 13. Single S 14. Widowed 15. Divorced
16. Maiden Name if previously married ....
17. Birthplace: City Penticton, B.C., State Canada 2

And to certify the same to said parties, or either of them under his hand and seal, in his ministerial or official capacity, and thereupon he is required to deliver this copy to the parties so married.

IN TESTIMONY WHEREOF, I have hereunto set my hand and affixed my official seal, at Coeur d'Alene, Kootenai County, Idaho, this 14th day of March, A. D. 1966.

Harold E. Peterson
Recorder

Arlede Jakopson
Deputy

Marriage Certificate

I, Dr Victoria Carbury, a Minister residing at Coeur D'Alene, in the county of Kootenai in the State of Idaho do certify that, in accordance with the authority on me conferred by the above license, I did on this 14th day of March, in the year A. D. 1966 at Coeur D'Alene in the County of Kootenai 281, in the State of Idaho, solemnize the rites of matrimony between Ronald Carmen Trenholm of Osoyoos in the County of British Columbia, of the State of Canada and Mavis Louise Hochsteiner of Osoyoos, in the County of British Columbia of the State of Canada, in the presence of Johnny Phingsttag and Mrs. John Phingsttag

WITNESS My Hand at the County aforesaid, this 14th day of March, A. D. 1966

In the presence of:
Mr Johnny Phingsttag
and Mrs John Phingsttag

Rev Dr Victoria Carbury DD PhD ThM USA

Date received by County Recorder MAR 28 1966; Signature Harold E Peterson County Recorder; Recorded Book ..., Page ...; Date Received by State Registrar MAY 10 1966

DH 61-027

(Use typewriter and/or black ink)

Officiant should send this copy back to the County Recorder immediately.

Department of Health
Bureau of Vital Statistics
Boise, Idaho

STATE OF IDAHO

State File No. 3145
County File No. 183160

INDEXED
COMPARED

County of Kootenai 28

Marriage License

BOOK 109 PAGE 110

(Use typewriter and/or black ink)

KNOW ALL MEN BY THIS CERTIFICATE: That any regularly ordained minister of the Gospel, authorized by the rites and usages of the church or denomination of Christians, Hebrews, or religious body of which he may be a member, or any judge or Justice of the Peace, or competent officer to whom this may come, he not knowing of any lawful impediments thereto, is hereby authorized and empowered to solemnize the rites of Matrimony between:

GROOM		AND	BRIDE	
1. Full Name	Robert L. Rissman, Jr.		9. Full Name	Barbara J. Hardy
2. Address:	Kennewick (City) Benton (County) Washington (State)		10. Address:	Pasco (City) Franklin (County) Washington (State)
3. Age 18	4. Color or Race W	5. Single S 6. Widowed 7. Divorced	11. Age 16	12. Color or Race W 13. Single S 14. Widowed 15. Divorced
8. Birthplace: City	Sunnyside State Wash.		16. Maiden Name if previously married	••••
			17. Birthplace: City	Pasco State Wash.

And to certify the same to said parties, or either of them under his hand and seal, in his ministerial or official capacity, and thereupon he is required to deliver this copy to the parties so married.

IN TESTIMONY WHEREOF, I have hereunto set my hand and affixed my official seal, at Coeur d'Alene, Kootenai County, Idaho, this 14th day of March, A. D. 19 66.

Harold E. Peterson
Recorder

Ureda Jakobson
Deputy

Marriage Certificate

I, Dr Victoria Carbury, a Minister residing at Coeur D'Alene, in the county of Kootenai in the State of Idaho do certify that, in accordance with the authority on me conferred by the above license, I did on this 14th day of March, in the year A. D. 19 66 at Coeur D'Alene in the County of Kootenai 28, in the State of Idaho, solemnize the rites of matrimony between Robert L. Rissman Jr of Kennewick in the County of Benton, of the State of Washington and Barbara J. Hardy of Pasco, in the County of Franklin of the State of Washington, in the presence of D.H.Hardy and Maria Hardy

WITNESS My Hand at the County aforesaid, this 14th day of March, A. D. 19 66.

In the presence of: Maria D. Hardy

and Rev Dr Victoria Carbury. DD PhD ThM OS

Date received by County Recorder MAR 28 1966 Signature Harold E. Peterson County Recorder; Recorded Book ..., Page ...; Date Received by State Registrar MAY 10 1966

Officiant should send this copy back to the County Recorder immediately.

DH 61-027

(Use typewriter and/or black ink)

Officiant should send this copy back to the County Recorder immediately.

Department of Health
Bureau of Vital Statistics
Boise, Idaho

STATE OF IDAHO

State File No. 3146
County File No. 183389

County of Kootenai 28

Marriage License

COMPARED INDEXED

BOOK 109 PAGE 76

KNOW ALL MEN BY THIS CERTIFICATE: That any regularly ordained minister of the Gospel, authorized by the rites and usages of the church or denomination of Christians, Hebrews, or religious body of which he may be a member, or any judge or Justice of the Peace, or competent officer to whom this may come, he not knowing of any lawful impediments thereto, is hereby authorized and empowered to solemnize the rites of Matrimony between:

GROOM 1-401		AND	BRIDE 1-401	
1. Full Name	Gordon C. Watson		9. Full Name	Barbara Lynn Knott
2. Address:	Kellogg, Shoshone, Idaho (City, County, State)		10. Address:	Kellogg, Shoshone, Idaho 13 (City, County, State)
3. Age 44	4. Color or Race W	5. Single 6. Widowed 7. Divorced D	11. Age 20	12. Color or Race W 13. Single S 14. Widowed 15. Divorced
8. Birthplace: City	Wichita State Kan.		16. Maiden Name if previously married	• • •
			17. Birthplace: City	Eau Claire State Wisc.

And to certify the same to said parties, or either of them under his hand and seal, in his ministerial or official capacity, and thereupon he is required to deliver this copy to the parties so married.

IN TESTIMONY WHEREOF, I have hereunto set my hand and affixed my official seal, at Coeur d'Alene, Kootenai County, Idaho, this 14th day of March, A. D. 1966.

Harold E. Peterson
Recorder

Judith C. Kugler
Deputy

Marriage Certificate

I, Andrew Callahan, a Justice of the Peace residing at Coeur d'Alene, in the county of Kootenai in the State of Idaho do certify that, in accordance with the authority on me conferred by the above license, I did on this 14th day of March, in the year A. D. 1966 at Coeur d'Alene in the County of Kootenai 28, in the State of Idaho, solemnize the rites of matrimony between Gordon C. Watson of Kellogg in the County of Shoshone, of the State of Idaho and Barbara Lynn Knott of Kellogg, in the County of Shoshone of the State of Idaho, in the presence of Lloyd Lupton and Shirley Lupton

WITNESS My Hand at the County aforesaid, this 14th day of March, A. D. 1966

In the presence of:

Lloyd Lupton
and Shirley Lupton

Andrew Callahan
Justice of the Peace

Date received by County Recorder MAR 2 8 1966; Signature Harold E. Peterson County Recorder; Book ..., Page ...; Date Received by State Registrar MAY 10 1966

DH 61-027

(Use typewriter and/or black ink)

Officiant should send this copy back to the County Recorder immediately.

Department of Health
Bureau of Vital Statistics
Boise, Idaho

STATE OF IDAHO

State File No. 3147
County File No. 183387

INDEXED COMPARED

County of Kootenai 28

Marriage License

BOOK 109 PAGE 75

KNOW ALL MEN BY THIS CERTIFICATE: That any regularly ordained minister of the Gospel, authorized by the rites and usages of the church or denomination of Christians, Hebrews, or religious body of which he may be a member, or any judge or Justice of the Peace, or competent officer to whom this may come, he not knowing of any lawful impediments thereto, is hereby authorized and empowered to solemnize the rites of Matrimony between:

GROOM		AND	BRIDE	
1. Full Name	Hooshang Torabi 2-555		9. Full Name	Karen Phelps 2-555
2. Address: City	Portland		10. Address: City	Milwaukee
County	Multnomah		County	Clackamas
State	Oregon 38		State	Oregon 38
3. Age	19		11. Age	20
4. Color or Race	W		12. Color or Race	W
5. Single	S		13. Single	S
6. Widowed			14. Widowed	
7. Divorced			15. Divorced	
8. Birthplace: City	Abadan		16. Maiden Name if previously married	••••
State	Iran		17. Birthplace: City	Portland
			State	Oregon

And to certify the same to said parties, or either of them under his hand and seal, in his ministerial or official capacity, and thereupon he is required to deliver this copy to the parties so married.

IN TESTIMONY WHEREOF, I have hereunto set my hand and affixed my official seal, at Coeur d'Alene, Kootenai County, Idaho, this 14th day of March, A. D. 19 66.

Harold E. Peterson
Recorder

Carlos Peterson
Deputy

Marriage Certificate

I, Andrew Callahan, a Justice of the Peace residing at Coeur d'Alene, in the county of Kootenai in the State of Idaho do certify that, in accordance with the authority on me conferred by the above license, I did on this 14th day of March, in the year A. D. 1966 at Coeur d'Alene in the County of Kootenai 28, in the State of Idaho, solemnize the rites of matrimony between Hooshang Torabi of Portland in the County of Multnomah, of the State of Oregon and Karen Phelps of Milwaukee, in the County of Clackamas of the State of Oregon, in the presence of Amir Karimi Haghighi & John Hazel

WITNESS My Hand at the County aforesaid, this 14th day of March, A. D. 1966

In the presence of:

Amir Karimi Haghighi

and John Hazel

Andrew Callahan
Justice of the Peace

Date received MAR 28 1966 by County Recorder; Signature Harold E. Peterson

Recorded; County Recorder; Book, Page; Date Received; by State Registrar MAY 10 1966

DH 61-027

Department of Health
Bureau of Vital Statistics
Boise, Idaho

STATE OF IDAHO

State File No. 3148
County File No. 183161

County of Kootenai 38

Marriage License

COMPARED
INDEXED

BOOK 109 PAGE 42

KNOW ALL MEN BY THIS CERTIFICATE: That any regularly ordained minister of the Gospel, authorized by the rites and usages of the church or denomination of Christians, Hebrews, or religious body of which he may be a member, or any judge or Justice of the Peace, or competent officer to whom this may come, he not knowing of any lawful impediments thereto, is hereby authorized and empowered to solemnize the rites of Matrimony between:

GROOM 1-401

1. Full Name: Donald E. Rathbun
2. Address: Kellogg (City) Shoshone (County) Idaho (State) 13
3. Age 28 4. Color or Race W 5. Single D 6. Widowed 7. Divorced
8. Birthplace: City Owosso State Mich.

AND

BRIDE 1-281

9. Full Name: Irene A. Stover
10. Address: Coeur d'Alene (City) Kootenai (County) Idaho (State) 13
11. Age 30 12. Color or Race W 13. Single D 14. Widowed 15. Divorced
16. Maiden Name if previously married: Carnagey
17. Birthplace: City Red Lodge State Mont.

And to certify the same to said parties, or either of them under his hand and seal, in his ministerial or official capacity, and thereupon he is required to deliver this copy to the parties so married.

IN TESTIMONY WHEREOF, I have hereunto set my hand and affixed my official seal, at Coeur d'Alene, Kootenai County, Idaho, this 14th day of March, A. D. 19 66

Harold E. Peterson
Recorder
Arleda Thompson
Deputy

Marriage Certificate

I, Orland A. Scott, a Minister residing at Coeur d'lAlene, in the county of Kootenai in the State of Idaho do certify that, in accordance with the authority on me conferred by the above license, I did on this 14th day of March in the year A. D. 19 66 at Coeur d'Alene in the County of Kootenai 281 in the State of Idaho, solemnize the rites of matrimony between Donald E. Rathbun of Kellogg in the County of Shoshone and Irene A. Stover of Coeur d'Alene in the State of Idaho and Irene A. Stover of Coeur d'Alene in the State of Idaho, in the County of Kootenai and Gwendy Sonnichsen of Coeur d'Alene in the State of Idaho, in the presence of Gwendy Sonnichsen and Theresa Sonnichsen

WITNESS My Hand at the County aforesaid, this 14th day of March, A. D. 19 66

In the presence of:
Gwendy Sonnichsen
and Theresa Sonnichsen

Orland A. Scott

Date received by County Recorder MAR 23 1966; Signature Harold E. Peterson County Recorder; Recorded Book ..., Page ...; Date Received by State Registrar MAY 10 1966

(Use typewriter and/or black ink)

Officiant should send this copy back to the County Recorder immediately.

DH 61-027

Department of Health
Bureau of Vital Statistics
Boise, Idaho

STATE OF IDAHO

State File No. 3149
County File No. 183158

County of Kootenai 28

Marriage License

BOOK 109 PAGE 109

KNOW ALL MEN BY THIS CERTIFICATE: That any regularly ordained minister of the Gospel, authorized by the rites and usages of the church or denomination of Christians, Hebrews, or religious body of which he may be a member, or any judge or Justice of the Peace, or competent officer to whom this may come, he not knowing of any lawful impediments thereto, is hereby authorized and empowered to solemnize the rites of Matrimony between:

GROOM		AND	BRIDE	
1. Full Name	Donald W. Post		9. Full Name	Delores E. Webley
2. Address:	Seattle (City) King (County) Washington (State)		10. Address:	Seattle (City) King (County) Washington (State)
3. Age	18		11. Age	19
4. Color or Race	W		12. Color or Race	W
5. Single	S		13. Single	S
6. Widowed			14. Widowed	
7. Divorced			15. Divorced	
8. Birthplace: City	Seattle		16. Maiden Name if previously married	--
State	Washington		17. Birthplace: City	Coulee Dam
			State	Washington

And to certify the same to said parties, or either of them under his hand and seal, in his ministerial or official capacity, and thereupon he is required to deliver this copy to the parties so married.

IN TESTIMONY WHEREOF, I have hereunto set my hand and affixed my official seal, at Coeur d'Alene, Kootenai County, Idaho, this 14th day of March, A. D. 1966.

HAROLD E. PETERSON
Recorder

Margaret A Sheppard
Deputy

Marriage Certificate

I, Dr Victoria Carbury, a Minister residing at Coeur D'Alene, in the county of Kootenai in the State of Idaho do certify that, in accordance with the authority on me conferred by the above license, I did on this 14th day of March, in the year A. D. 1966 at Coeur D'Alene in the County of Kootenai 28 in the State of Idaho, solemnize the rites of matrimony between Donald W. Post of Seattle in the County of King of the State of Washington and Delores E Webley of Seattle, in the County of King of the State of Washington, in the presence of William Carbury and Tom Nelson

WITNESS My Hand at the County aforesaid, this 14th day of March, A. D. 1966

In the presence of:

William Carbury

and Tom Nelson

Rev Dr Victoria Carbury DD PhD ThM DSc

Date received by County Recorder MAR 28 1966; Signature Harold E Peterson County Recorder; Recorded Book ..., Page ...; Date Received by State Registrar MAY 10 1966

(Use typewriter and/or black ink)

Officiant should send this copy back to the County Recorder immediately.

DH 61-027

(Use typewriter and/or black ink)

Officiant should send this copy back to the County Recorder immediately.

Department of Health
Bureau of Vital Statistics
Boise, Idaho

STATE OF IDAHO

State File No. 3150
County File No. 183392

INDEXED
COMPARED

County of Kootenai 28

Marriage License

BOOK 109 PAGE 76

KNOW ALL MEN BY THIS CERTIFICATE: That any regularly ordained minister of the Gospel, authorized by the rites and usages of the church or denomination of Christians, Hebrews, or religious body of which he may be a member, or any judge or Justice of the Peace, or competent officer to whom this may come, he not knowing of any lawful impediments thereto, is hereby authorized and empowered to solemnize the rites of Matrimony between:

GROOM		AND	BRIDE	
1. Full Name	G. Ashe 2-585		9. Full Name	Susan Groslin 2-555
2. Address:	Vancouver (City) B. C. (County) Canada (State) 52		10. Address:	N. Burnaby (City) B. C. (County) Canada (State) 52
3. Age	35		11. Age	22
4. Color or Race	W		12. Color or Race	W
5. Single			13. Single	S
6. Widowed	W		14. Widowed	
7. Divorced			15. Divorced	
8. Birthplace: City	Winnipeg, Man. State Canada 2		16. Maiden Name if previously married	****
			17. Birthplace: City	Vancouver, B.C. State Canada 2

And to certify the same to said parties, or either of them under his hand and seal, in his ministerial or official capacity, and thereupon he is required to deliver this copy to the parties so married.

IN TESTIMONY WHEREOF, I have hereunto set my hand and affixed my official seal, at Coeur d'Alene, Kootenai County, Idaho, this 14th day of March, A. D. 19 66.

Harold E. Peterson
Recorder

Ureda Jakopson
Deputy

Marriage Certificate

I, Dr Victoria Carbury, a Minister residing at Coeur D'Alene, in the county of Kootenai in the State of Idaho do certify that, in accordance with the authority on me conferred by the above license, I did on this 14th day of March, in the year A. D. 19 66 at Coeur D'Alene in the County of Kootenai 28, in the State of Idaho, solemnize the rites of matrimony between G. Ashe of Vancouver in the County of British Columbia, of the State of Canada and Susan Groslin of N. Burnaby, in the County of British Columbia of the State of Canada, in the presence of Wm Carbury and Tom Nelson

WITNESS My Hand at the County aforesaid, this 14th day of March, A. D. 19 66

In the presence of:

William Carbury

and Tom Nelson

Rev Dr Victoria Carbury DD PhD ThM OSh

Date received by County Recorder MAR 2 8 1966; Signature Harold E Peterson County Recorder; Recorded Book ____, Page ____; Date Received by State Registrar MAY 10 1966

DH 61-027

(Use typewriter and/or black ink)

Officiant should send this copy back to the County Recorder immediately.

Department of Health
Bureau of Vital Statistics
Boise, Idaho

STATE OF IDAHO

State File No. 3151
County File No. 183361

County of Kootenai 28

Marriage License

COMPARED INDEXED BOOK 109 PAGE 62

KNOW ALL MEN BY THIS CERTIFICATE: That any regularly ordained minister of the Gospel, authorized by the rites and usages of the church or denomination of Christians, Hebrews, or religious body of which he may be a member, or any judge or Justice of the Peace, or competent officer to whom this may come, he not knowing of any lawful impediments thereto, is hereby authorized and empowered to solemnize the rites of Matrimony between:

GROOM		BRIDE
1. Full Name	Jimmie K. Johnson 2-555	9. Full Name Mary T. Ryan 2-555
2. Address: City / County / State	Spokane, Spokane, Washington 48	10. Address: City / County / State Spokane, Spokane, Washington 48
3. Age	25	11. Age 22
4. Color or Race	W	12. Color or Race W
5. Single	S	13. Single S
6. Widowed		14. Widowed
7. Divorced		15. Divorced
8. Birthplace: City / State	Rockdale / Tex.	16. Maiden Name if previously married / 17. Birthplace: City / State	* * * / Spokane / Wash.

AND

And to certify the same to said parties, or either of them under his hand and seal, in his ministerial or official capacity, and thereupon he is required to deliver this copy to the parties so married.

IN TESTIMONY WHEREOF, I have hereunto set my hand and affixed my official seal, at Coeur d'Alene, Kootenai County, Idaho, this 15th day of March, A. D. 1966.

Harold E. Peterson
Recorder

Judith C. Kugler
Deputy

Marriage Certificate

I, Andrew Callahan, a Justice of the Peace residing at Coeur d'Alene, in the county of Kootenai in the State of Idaho do certify that, in accordance with the authority on me conferred by the above license, I did on this 15th day of March, in the year A. D. 1966 at Coeur d'Alene in the County of Kootenai 28, in the State of Idaho, solemnize the rites of matrimony between Jimmie K. Johnson of Spokane in the County of Spokane, of the State of Washington and Mary T. Ryan of Spokane, in the County of Spokane of the State of Washington, in the presence of Jane Brown and Margaret Hazel

WITNESS My Hand at the County aforesaid, this 15th day of March, A. D. 1966

In the presence of:

Jane E. Brown
and Margaret Hazel

Andrew Callahan
Justice of the Peace

Date received by County Recorder MAR 28 1966; Signature Harold E. Peterson

Recorded County Recorder; Book ..., Page ...; Date Received by State Registrar MAY 10 1966

DH 61-027

(Use typewriter and/or black ink)

Officiant should send this copy back to the County Recorder immediately.

Department of Health
Bureau of Vital Statistics
Boise, Idaho

STATE OF IDAHO

INDEXED
COMPARED

State File No. 3152
County File No. 183166

County of Kootenai 28

Marriage License

BOOK 109 PAGE 45

KNOW ALL MEN BY THIS CERTIFICATE: That any regularly ordained minister of the Gospel, authorized by the rites and usages of the church or denomination of Christians, Hebrews, or religious body of which he may be a member, or any judge or Justice of the Peace, or competent officer to whom this may come, he not knowing of any lawful impediments thereto, is hereby authorized and empowered to solemnize the rites of Matrimony between:

GROOM 2-555		BRIDE 2-555	
1. Full Name	Richard Thomas Trussler	9. Full Name	Carla McAndrew
2. Address: City / County / State	Vancouver, Clark, Wn. 48	10. Address: City / County / State	Vancouver, Clark, Wn. 48
3. Age 21 4. Color or Race W 5. Single S 6. Widowed 7. Divorced		11. Age 19 12. Color or Race W 13. Single S 14. Widowed 15. Divorced	
8. Birthplace: City	Chadron, State Neb.	16. Maiden Name if previously married	
		17. Birthplace: City	Vancouver, State Wn.

And to certify the same to said parties, or either of them under his hand and seal, in his ministerial or official capacity, and thereupon he is required to deliver this copy to the parties so married.

IN TESTIMONY WHEREOF, I have hereunto set my hand and affixed my official seal, at Coeur d'Alene, Kootenai County, Idaho, this 15th day of March, A. D. 1966.

Harold E. Peterson
Recorder

Jeanne Loomer
Deputy

Marriage Certificate

I, OrlandA. Scott, a Minister residing at Coeur d'Alene, in the county of Kootenai in the State of Idaho do certify that, in accordance with the authority on me conferred by the above license, I did on this 15th day of March, in the year A. D. 1966 at Coeur d'Alene in the County of Kootenai 28, in the State of Idaho, solemnize the rites of matrimony between Richard Thomas Trussler of Vancouver in the County of Clark, of the State of Washington and Carla McAndrew of Vancouver, in the County of Clark of the State of Washington, in the presence of Thomas E. Young and Dean Bomar

WITNESS My Hand at the County aforesaid, this 15th day of March, A. D. 1966

In the presence of:

Thomas E Young
and Dean Bomar

Orland A Scott

Date received by County Recorder MAR 2 3 1966; Signature Harold E Peterson

Recorded County Recorder; Book ..., Page ...; Date Received by State Registrar MAY 10 1966

DH 61-027

(Use typewriter and/or black ink)

Officiant should send this copy back to the County Recorder immediately.

Department of Health
Bureau of Vital Statistics
Boise, Idaho

STATE OF IDAHO

State File No. 3153
County File No. 183348

County of Kootenai 28

Marriage License

INDEXED COMPARED

BOOK 109 PAGE 55

KNOW ALL MEN BY THIS CERTIFICATE: That any regularly ordained minister of the Gospel, authorized by the rites and usages of the church or denomination of Christians, Hebrews, or religious body of which he may be a member, or any judge or Justice of the Peace, or competent officer to whom this may come, he not knowing of any lawful impediments thereto, is hereby authorized and empowered to solemnize the rites of Matrimony between:

GROOM		AND	BRIDE	
1. Full Name	Charles A. Foster 2-555		9. Full Name	Deanne Kay Miller 2-555
2. Address:	Seattle (City) King (County) Washington (State) 48		10. Address:	Seattle (City) King (County) Washington (State) 48
3. Age	25		11. Age	22
4. Color or Race	W		12. Color or Race	W
5. Single			13. Single	S
6. Widowed			14. Widowed	
7. Divorced	D		15. Divorced	
8. Birthplace: City	Morton State Wash.		16. Maiden Name if previously married	• • •
			17. Birthplace: City	Auburn State Wash.

And to certify the same to said parties, or either of them under his hand and seal, in his ministerial or official capacity, and thereupon he is required to deliver this copy to the parties so married.

IN TESTIMONY WHEREOF, I have hereunto set my hand and affixed my official seal, at Coeur d'Alene, Kootenai County, Idaho, this 15th day of March, A. D. 1966.

Harold E. Peterson
Recorder

Marguerite Tomblin
Deputy

Marriage Certificate

I, Andrew Callahan, a Justice of the Peace residing at Coeur d'Alene, in the county of Kootenai in the State of Idaho do certify that, in accordance with the authority on me conferred by the above license, I did on this 15th day of March, in the year A. D. 1966 at Coeur d'Alene in the County of Kootenai 28, in the State of Idaho, solemnize the rites of matrimony between Charles A. Foster of Seattle in the County of King, of the State of Washington and Deanne Kay Miller of Seattle, in the County of King of the State of Washington, in the presence of Virginia Balser and William Hawkins

WITNESS My Hand at the County aforesaid, this 15th day of March, A. D. 1966

In the presence of:

Virginia Balser

and William Hawkins

Andrew Callahan
Justice of the Peace

Date received by County Recorder MAR 28 1966; Signature Harold E. Peterson

Recorded ..... County Recorder; Book ....., Page .....

Date Received by State Registry MAY 10 1966

DH 61-027

Department of Health
Bureau of Vital Statistics
Boise, Idaho

STATE OF IDAHO

State File No. 3154
County File No. 183160

(Use typewriter and/or black ink)

County of Kootenai 28

Marriage License

INDEXED COMPARED

BOOK 109 PAGE 42

KNOW ALL MEN BY THIS CERTIFICATE: That any regularly ordained minister of the Gospel, authorized by the rites and usages of the church or denomination of Christians, Hebrews, or religious body of which he may be a member, or any judge or Justice of the Peace, or competent officer to whom this may come, he not knowing of any lawful impediments thereto, is hereby authorized and empowered to solemnize the rites of Matrimony between:

GROOM		AND	BRIDE
1. Full Name	Arthur Rye 2-555		9. Full Name Kathleen Currie 2-555
2. Address: City / County / State	Salmon Arm, B.C., Canada 52		10. Address: City / County / State Salmon Arm, B.C., Canada 52
3. Age 41 4. Color or Race W 5. Single 6. Widowed 7. Divorced d			11. Age 48 12. Color or Race W 13. Single 14. Widowed W 15. Divorced
8. Birthplace: City / State	Robsart, Sask. Canada 2		16. Maiden Name if previously married Shirley
			17. Birthplace: City / State Salmon Arm, B.C. Canada 2

And to certify the same to said parties, or either of them under his hand and seal, in his ministerial or official capacity, and thereupon he is required to deliver this copy to the parties so married.

IN TESTIMONY WHEREOF, I have hereunto set my hand and affixed my official seal, at Coeur d'Alene, Kootenai County, Idaho, this 15th day of March, A. D. 1966.

Harold E. Peterson
Recorder

Jeanne Loomer
Deputy

Marriage Certificate

I, Orland A. Scott, a Minister residing at Coeur d'Alene, in the county of Kootenai in the State of Idaho do certify that, in accordance with the authority on me conferred by the above license, I did on this 15th day of March, in the year A. D. 1966 at Coeur d'Alene in the County of Kootenai 28, in the State of Idaho, solemnize the rites of matrimony between Arthur Rye of Salmon Arm in the County of British Columbia, of the State of Canada and Kathleen Currie of Salmon Arm, in the County of British Columbia of the State of Canada, in the presence of Anne Kilborn and Barbara Kilborn

WITNESS My Hand at the County aforesaid, this 15th day of March, A. D. 1966

In the presence of:

Anne Kilborn
and Barbara Kilborn

Orland A. Scott

Date received by County Recorder MAR 23 1966; Signature Harold E. Peterson

Recorded County Recorder; Book ..., Page ...; Date Received by State Registrar MAY 10 1966

Officiant should send this copy back to the County Recorder immediately.

DH 61-027

SEP 24 1969

(Use typewriter and/or black ink)

Officiant should send this copy back to the County Recorder immediately.

Department of Health
Bureau of Vital Statistics
Boise, Idaho

STATE OF IDAHO

State File No. 3155
County File No. 183349

County of Kootenai 28

Marriage License

COMPARED INDEXED

BOOK 109 PAGE 56

KNOW ALL MEN BY THIS CERTIFICATE: That any regularly ordained minister of the Gospel, authorized by the rites and usages of the church or denomination of Christians, Hebrews, or religious body of which he may be a member, or any judge or Justice of the Peace, or competent officer to whom this may come, he not knowing of any lawful impediments thereto, is hereby authorized and empowered to solemnize the rites of Matrimony between:

GROOM		AND	BRIDE	
1. Full Name	Eugene L. Ford 2-555		9. Full Name	Janine Kaye Madson 2-555
2. Address:	Spokane (City) Spokane (County) Washington (State) 48		10. Address	Spokane (City) Spokane (County) Washington (State) 48
3. Age	22		11. Age	16
4. Color or Race	W		12. Color or Race	W
5. Single	S		13. Single	S
6. Widowed			14. Widowed	
7. Divorced			15. Divorced	
8. Birthplace: City	Spokane		16. Maiden Name if previously married	*****
State	Washington		17. Birthplace: City	Spokane
			State	Washington

And to certify the same to said parties, or either of them under his hand and seal, in his ministerial or official capacity, and thereupon he is required to deliver this copy to the parties so married.

IN TESTIMONY WHEREOF, I have hereunto set my hand and affixed my official seal, at Coeur d'Alene, Kootenai County, Idaho, this 15th day of March, A. D. 1966.

Harold E. Peterson
Recorder
Ora E. Swan
Deputy

Marriage Certificate

I, Andrew Callahan, a Justice of the Peace residing at Coeur d'Alene, in the county of Kootenai in the State of Idaho do certify that, in accordance with the authority on me conferred by the above license, I did on this 16th day of March in the year A. D. 1966 at Coeur d'Alene in the County of Kootenai 28, in the State of Idaho, solemnize the rites of matrimony between Eugene L. Ford of Spokane in the County of Spokane, of the State of Washington and Janine Kaye Madson of Spokane, in the County of Spokane of the State of Washington, in the presence of Marjorie Henkins and Ralph Henkins

WITNESS My Hand at the County aforesaid, this 16th day of March, A. D. 1966

In the presence of:
Marjorie Henkins
and Ralph Henkins

Andrew Callahan
Justice of the Peace

Date received by County Recorder MAR 28 1966; Signature Harold E. Peterson County Recorder; Recorded Book ..., Page ...; Date Received by State Registrar MAY 10 1966

DH 61-027

Department of Health
Bureau of Vital Statistics
Boise, Idaho

STATE OF IDAHO

State File No. 3156
County File No. 483437

County of Kootenai 28

Marriage License

COMPARED INDEXED

BOOK 109 PAGE 99

KNOW ALL MEN BY THIS CERTIFICATE: That any regularly ordained minister of the Gospel, authorized by the rites and usages of the church or denomination of Christians, Hebrews, or religious body of which he may be a member, or any judge or Justice of the Peace, or competent officer to whom this may come, he not knowing of any lawful impediments thereto, is hereby authorized and empowered to solemnize the rites of Matrimony between:

GROOM		AND	BRIDE	
1. Full Name	Norman Lee 2-555		9. Full Name	Anne Christenson 2-555
2. Address: City	Hanceville,		10. Address City	Hanceville,
County	B.C.,		County	B.C.,
State	Canada		State	Canada
3. Age 28 4. Color or Race W 5. Single S 6. Widowed 7. Divorced			11. Age 19 12. Color or Race W 13. Single S 14. Widowed 15. Divorced	
8. Birthplace: City	Williams Lake,		16. Maiden Name if previously married	
State	B.C.		17. Birthplace: City	Copenhagen,
			State	Denmark

And to certify the same to said parties, or either of them under his hand and seal, in his ministerial or official capacity, and thereupon he is required to deliver this copy to the parties so married.

IN TESTIMONY WHEREOF, I have hereunto set my hand and affixed my official seal, at Coeur d'Alene, Kootenai County, Idaho, this 16th day of March, A. D. 1966.

Harold E. Peterson
Recorder

Joanne Loomer
Deputy

Marriage Certificate

I, Dr Victoria Carbury, a Minister residing at Coeur D'Alene, in the county of Kootenai in the State of Idaho do certify that, in accordance with the authority on me conferred by the above license, I did on this 16th day of March in the year A. D. 1966 at Coeur D'Alene in the County of Kootenai 28, in the State of Idaho, solemnize the rites of matrimony between Norman Lee of Hanceville in the County of British Columbia, of the State of Canada and Anne Christensen of Hanceville, in the County of British Columbia of the State of Canada, in the presence of William Carbury and Helen Nelson

WITNESS My Hand at the County aforesaid, this 16th day of March, A. D. 1966

In the presence of:

William Carbury

and Helen Nelson

Rev Dr Victoria Carbury DD PhD ThM DSc

Date received by County Recorder MAR 28 1966 Signature Harold E. Peterson County Recorder; Recorded Book ..., Page ...; Date Received by State Registrar MAY 10 1966

(Use typewriter and/or black ink)

Officiant should send this copy back to the County Recorder immediately.

DH 61-027

Department of Health
Bureau of Vital Statistics
Boise, Idaho

STATE OF IDAHO

INDEXED
COMPARED

State File No. 3157
County File No. 183156

County of Kootenai 28

Marriage License

BOOK 109 PAGE 40

KNOW ALL MEN BY THIS CERTIFICATE: That any regularly ordained minister of the Gospel, authorized by the rites and usages of the church or denomination of Christians, Hebrews, or religious body of which he may be a member, or any judge or Justice of the Peace, or competent officer to whom this may come, he not knowing of any lawful impediments thereto, is hereby authorized and empowered to solemnize the rites of Matrimony between:

GROOM		AND	BRIDE	
1. Full Name	Richard H. Nicholls 2-555 27		9. Full Name	Sonya R. Hageman 2-555 27
2. Address:	Helena, Lewis & Clark, Montana (City, County, State)		10. Address	Helena, Lewis & Clark, Montana (City, County, State)
3. Age 21	4. Color or Race W 5. Single S 6. Widowed 7. Divorced		11. Age 21	12. Color or Race W 13. Single S 14. Widowed 15. Divorced
8. Birthplace: City	Dubuque State Iowa		16. Maiden Name if previously married	* * *
			17. Birthplace: City	Jordan State Mont.

And to certify the same to said parties, or either of them under his hand and seal, in his ministerial or official capacity, and thereupon he is required to deliver this copy to the parties so married.

IN TESTIMONY WHEREOF, I have hereunto set my hand and affixed my official seal, at Coeur d'Alene, Kootenai County, Idaho, this 16th day of March, A. D. 19 66.

Harold E. Peterson
Recorder
Judith C. Kugler
Deputy

Marriage Certificate

I, Orland A. Scott, a Minister residing at Coeur d'Alene, in the county of Kootenai in the State of Idaho do certify that, in accordance with the authority on me conferred by the above license, I did on this 16th day of March, in the year A. D. 19 66 at Coeur d'Alene in the County of Kootenai 28, in the State of Idaho, solemnize the rites of matrimony between Richard H. Nicholls of Helena in the County of Lewis & Clark, of the State of Montana and Sonya R. Hageman of Helena, in the County of Lewis & Clark of the State of Montana, in the presence of Anne Kilborn and Barbara Kilborn

WITNESS My Hand at the County aforesaid, this 16th day of March, A. D. 19 66

In the presence of:

Anne Kilborn
and Barbara Kilborn

Orland A. Scott

Date received by County Recorder MAR 23 1966 Signature Harold E. Peterson County Recorder; Recorded Book ..., Page ...; Date Received by State Registrar MAY 10 1966

(Use typewriter and/or black ink)

Officiant should send this copy back to the County Recorder immediately.

DH 61-027

Department of Health
Bureau of Vital Statistics
Boise, Idaho

STATE OF IDAHO

State File No. 3158
County File No. 485284

INDEXED
COMPARED

County of Kootenai 28

Marriage License

BOOK 109 PAGE 356

KNOW ALL MEN BY THIS CERTIFICATE: That any regularly ordained minister of the Gospel, authorized by the rites and usages of the church or denomination of Christians, Hebrews, or religious body of which he may be a member, or any judge or Justice of the Peace, or competent officer to whom this may come, he not knowing of any lawful impediments thereto, is hereby authorized and empowered to solemnize the rites of Matrimony between:

GROOM		AND	BRIDE	
1. Full Name	Alois Scheppach		9. Full Name	Hannelore Egg
2. Address: City / County / State	Brewster, Okanogan, Wn. 48		10. Address City / County / State	Brewster, Okanogan, Wn. 48
3. Age 36 4. Color or Race W 5. Single S 6. Widowed 7. Divorced			11. Age 32 12. Color or Race W 13. Single S 14. Widowed 15. Divorced	
8. Birthplace: City Ingolstadt, State Germany			16. Maiden Name if previously married	
			17. Birthplace: City Lindau, State Germany	

And to certify the same to said parties, or either of them under his hand and seal, in his ministerial or official capacity, and thereupon he is required to deliver this copy to the parties so married.

IN TESTIMONY WHEREOF, I have hereunto set my hand and affixed my official seal, at Coeur d'Alene, Kootenai County, Idaho, this 16th day of March, A. D. 19 66.

Harold E. Peterson
Recorder

Jeanne Roamer
Deputy

Marriage Certificate

I, Gretchen M. Rollis, a Justice of the Peace residing at Post Falls, Idaho, in the county of Kootenai in the State of Idaho do certify that, in accordance with the authority on me conferred by the above license, I did on this 16th day of March in the year A. D. 19 66 at Post Falls in the County of Kootenai in the State of Idaho, solemnize the rites of ~~Okanogan~~ Alois Sheppach between Brewster of the County of Okanogan and State of Washington and Hannelore Egg of Brewster of the State of Wash., in the County of Okanogan, in the presence of J.H. Kirk and Marie S. Kirk

WITNESS My Hand at the County aforesaid, this 16th day of March, A. D. 19 66

In the presence of:
J. H. Kirk
and Marie S. Kirk

Gretchen M. Rollis

Date received by County Recorder APR 25 1966; Signature Harold E. Peterson County Recorder; Recorded Book ..., Page ...; Date Received by State Registrar MAY 18 1966

(Use typewriter and/or black ink)

Officiant should send this copy back to the County Recorder immediately.

DH 61-027

(Use typewriter and/or black ink)

Officiant should send this copy back to the County Recorder immediately.

Department of Health
Bureau of Vital Statistics
Boise, Idaho

STATE OF IDAHO

State File No. 3159
County File No. 183426

INDEXED
COMPARED

County of Kootenai 38

Marriage License

BOOK 109 PAGE 93

KNOW ALL MEN BY THIS CERTIFICATE: That any regularly ordained minister of the Gospel, authorized by the rites and usages of the church or denomination of Christians, Hebrews, or religious body of which he may be a member, or any judge or Justice of the Peace, or competent officer to whom this may come, he not knowing of any lawful impediments thereto, is hereby authorized and empowered to solemnize the rites of Matrimony between:

GROOM		AND	BRIDE	
1. Full Name	Roger A. Honig 2-555		9. Full Name	Christine Erbs 2-555
2. Address:	Portland (City) Multnomah (County) Oregon (State) 38		10. Address:	Beaverton (City) Washington (County) Oregon (State) 38
3. Age	21		11. Age	18
4. Color or Race	W		12. Color or Race	W
5. Single	S		13. Single	S
6. Widowed			14. Widowed	
7. Divorced			15. Divorced	
8. Birthplace: City	Portland State Oregon		16. Maiden Name if previously married	• • •
			17. Birthplace: City	Portland State Oregon

And to certify the same to said parties, or either of them under his hand and seal, in his ministerial or official capacity, and thereupon he is required to deliver this copy to the parties so married.

IN TESTIMONY WHEREOF, I have hereunto set my hand and affixed my official seal, at Coeur d'Alene, Kootenai County, Idaho, this 16th day of March, A. D. 1966.

Harold E. Peterson
Recorder

Marguerite Tomblin
Deputy

Marriage Certificate

I, Dr Victoria Carbury, a Minister residing at Coeur D'Alene, in the county of Kootenai in the State of Idaho do certify that, in accordance with the authority on me conferred by the above license, I did on this 16th day of March, in the year A. D. 19 66 at Coeur D'Alene in the County of Kootenai 28, in the State of Idaho, solemnize the rites of matrimony between Roger A. Honig of Portland in the County of Multnomah, of the State of Oregon and Christine Erbs of Beaverton, in the County of Washington of the State of Oregon, in the presence of William Carbury and Greg Burdick

WITNESS My Hand at the County aforesaid, this 16th day of March, A. D. 19 66

In the presence of:

William Carbury

and Greg Burdick

Rev Dr Victoria Carbury DD PhD ThH CSJ

Date received by County Recorder MAR 28 1966 Signature Harold E. Peterson

Recorded County Recorder; Book ..., Page ...; Date Received by State Registrar MAY 10 1966

DH 61-027

Department of Health
Bureau of Vital Statistics
Boise, Idaho

STATE OF IDAHO

State File No. 3160
County File No. 483470

County of Kootenai 28

Marriage License

INDEXED
COMPARED

BOOK 109 PAGE 115

KNOW ALL MEN BY THIS CERTIFICATE: That any regularly ordained minister of the Gospel, authorized by the rites and usages of the church or denomination of Christians, Hebrews, or religious body of which he may be a member, or any judge or Justice of the Peace, or competent officer to whom this may come, he not knowing of any lawful impediments thereto, is hereby authorized and empowered to solemnize the rites of Matrimony between:

GROOM 2-555 AND BRIDE 2-555

1. Full Name Vernon J. Walker 48
2. Address Walla Walla Walla Walla Washington (City, County, State)
3. Age 40 4. Color or Race W 5. Single S 6. Widowed 7. Divorced
8. Birthplace: City Kansas City State Mo.

9. Full Name Ruth E. Benton 48
10. Address Walla Walla Walla Walla Washington (City, County, State)
11. Age 41 12. Color or Race W 13. Single 14. Widowed W 15. Divorced
16. Maiden Name if previously married Byers
17. Birthplace: City Portland State Ore.

And to certify the same to said parties, or either of them under his hand and seal, in his ministerial or official capacity, and thereupon he is required to deliver this copy to the parties so married.

IN TESTIMONY WHEREOF, I have hereunto set my hand and affixed my official seal, at Coeur d'Alene, Kootenai County, Idaho, this 17th day of March, A. D. 1966.

Harold E. Peterson
Recorder

Arleda Jakobson
Deputy

Marriage Certificate

I, Dr. Victoria Carbury, a Minister residing at Coeur d'Alene, in the county of Kootenai in the State of Idaho do certify that, in accordance with the authority on me conferred by the above license, I did on this 17th day of March, in the year A. D. 1966 at Coeur d'Alene in the County of Kootenai 28, in the State of Idaho, solemnize the rites of matrimony between Vernon J. Walker of Walla Walla in the County of Walla Walla, of the State of Washington and Ruth E. Benton of Walla Walla, in the County of Walla Walla of the State of Washington, in the presence of Billie Walker and E. V. Carbury

WITNESS My Hand at the County aforesaid, this 17th day of March, A. D. 1966

In the presence of: Billie Walker

and E. V. Carbury Rev Dr Victoria Carbury DD PhD ThM OSL

Date received by County Recorder MAR 28 1966; Signature Harold E. Peterson County Recorder; Recorded Book, Page; Date Received by State Registrar MAY 10 1966

DH 61-027

(Use typewriter and/or black ink)

Officiant should send this copy back to the County Recorder immediately.

Department of Health
Bureau of Vital Statistics
Boise, Idaho

STATE OF IDAHO

State File No. 3161
County File No. 483380

INDEXED

County of Kootenai 28

Marriage License

BOOK 109 PAGE 71

KNOW ALL MEN BY THIS CERTIFICATE: That any regularly ordained minister of the Gospel, authorized by the rites and usages of the church or denomination of Christians, Hebrews, or religious body of which he may be a member, or any judge or Justice of the Peace, or competent officer to whom this may come, he not knowing of any lawful impediments thereto, is hereby authorized and empowered to solemnize the rites of Matrimony between:

GROOM		AND	BRIDE	
1. Full Name	Jess B. Smith 2-555		9. Full Name	Ann L. Kolodzie 2-555
2. Address: City / County / State	Cashmere, Chelan, Wn. 48		10. Address: City / County / State	Clinton, Island, Wn. 48
3. Age 54	4. Color or Race W	5. Single	6. Widowed W	7. Divorced
8. Birthplace: City	Cashmere, State Wn.		11. Age 42	12. Color or Race W
			13. Single	14. Widowed 15. Divorced d
			16. Maiden Name if previously married	Liston
			17. Birthplace: City	Seattle, State Wn.

And to certify the same to said parties, or either of them under his hand and seal, in his ministerial or official capacity, and thereupon he is required to deliver this copy to the parties so married.

IN TESTIMONY WHEREOF, I have hereunto set my hand and affixed my official seal, at Coeur d'Alene, Kootenai County, Idaho, this 17th day of March, A. D. 19 66.

Harold E. Peterson
Recorder

Jeanne Roemer
Deputy

Marriage Certificate

I, Andrew Callahan, a Justice of the Peace residing at Coeur d'Alene, in the county of Kootenai in the State of Idaho do certify that, in accordance with the authority on me conferred by the above license, I did on this 17th day of March, in the year A. D. 1966 at Coeur d'Alene in the County of Kootenai 28, in the State of Idaho, solemnize the rites of matrimony between Jess B. Smith of Cashmere in the County of Chelan, of the State of Washington and Ann L. Kolodzie of Clinton, in the County of Island of the State of Washington, in the presence of James Cabell and Jackie Cabell

WITNESS My Hand at the County aforesaid, this 17th day of March, A. D. 19 66

In the presence of:

James A. Cabell
and Jackie Cabell

Andrew Callahan
Justice of the Peace

Date received by County Recorder MAR 28 1966; Signature Harold E. Peterson

Recorded
County Recorder; Book ____, Page ____; by State Registrar

Date Received
MAY 10 1966

(Use typewriter and/or black ink)

Officiant should send this copy back to the County Recorder immediately.

DH 61-027

Department of Health
Bureau of Vital Statistics
Boise, Idaho

STATE OF IDAHO

State File No. 3162
County File No. 183164

INDEXED
COMPARED

County of Kootenai 28

Marriage License

BOOK 109 PAGE 44

KNOW ALL MEN BY THIS CERTIFICATE: That any regularly ordained minister of the Gospel, authorized by the rites and usages of the church or denomination of Christians, Hebrews, or religious body of which he may be a member, or any judge or Justice of the Peace, or competent officer to whom this may come, he not knowing of any lawful impediments thereto, is hereby authorized and empowered to solemnize the rites of Matrimony between:

GROOM 2-555		AND	BRIDE 2-555	
1. Full Name	Charles Schuessler		9. Full Name	Ann Kerchner
2. Address:	Anchorage, (City) Alaska (County) 02 (State)		10. Address:	Anchorage, (City) Alaska (County) 02 (State)
3. Age 27	4. Color or Race W 5. Single 6. Widowed 7. Divorced d		11. Age 27	12. Color or Race W 13. Single 14. Widowed 15. Divorced d
8. Birthplace: City	Billings, State Mont.		16. Maiden Name if previously married	Kerchner
			17. Birthplace: City	Pittsburg, State Pa.

And to certify the same to said parties, or either of them under his hand and seal, in his ministerial or official capacity, and thereupon he is required to deliver this copy to the parties so married.

IN TESTIMONY WHEREOF, I have hereunto set my hand and affixed my official seal, at Coeur d'Alene, Kootenai County, Idaho, this 15th day of March, A. D. 1966.

Harold E. Peterson
Recorder

Deanne Loomer
Deputy

Marriage Certificate

I, Orland A. Scott, a Minister residing at Coeur d'Alene, in the county of Kootenai in the State of Idaho do certify that, in accordance with the authority on me conferred by the above license, I did on this 17th day of March, in the year A. D. 1966 at Coeur d'Alene in the County of Kootenai 28, in the State of Idaho, solemnize the rites of matrimony between Charles Schuessler of Anchorage in the County of ____, of the State of Alaska and Ann Kerchner of Anchorage, in the County of ____ of the State of Alaska, in the presence of Anne Kilborn and Mrs. Wm. L. Griffiths

WITNESS My Hand at the County aforesaid, this 17th day of March, A. D. 1966

In the presence of:
Mrs Wm L Griffiths
and Anne Kilborn

Orland A Scott

Date received by County Recorder MAR 23 1966; Signature Harold E Peterson

Recorded County Recorder; Book ____, Page ____; Date Received by State Registrar MAY 10 1966

(Use typewriter and/or black ink)

Officiant should send this copy back to the County Recorder immediately.

DH 61-027

(Use typewriter and/or black ink)

Officiant should send this copy back to the County Recorder immediately.

Department of Health
Bureau of Vital Statistics
Boise, Idaho

STATE OF IDAHO

State File No. 3163
County File No. 183389

INDEXED COMPARED

County of Kootenai 28

Marriage License

BOOK 109 PAGE 51

KNOW ALL MEN BY THIS CERTIFICATE: That any regularly ordained minister of the Gospel, authorized by the rites and usages of the church or denomination of Christians, Hebrews, or religious body of which he may be a member, or any judge or Justice of the Peace, or competent officer to whom this may come, he not knowing of any lawful impediments thereto, is hereby authorized and empowered to solemnize the rites of Matrimony between:

GROOM		BRIDE	
1. Full Name	James L. Chambers	9. Full Name	Rose Ellen Hale
2. Address (City / County / State)	Helena, Lewis & Clark, Mont. 27	10. Address (City / County / State)	Helena, Lewis & Clark, Mont. 27
3. Age	38	11. Age	32
4. Color or Race	W	12. Color or Race	W
5. Single / 6. Widowed / 7. Divorced	d	13. Single / 14. Widowed / 15. Divorced	W
8. Birthplace: City / State	Watertown, So. Dak.	16. Maiden Name if previously married	Foster
		17. Birthplace: City / State	Three Forks, Mont.

And to certify the same to said parties, or either of them under his hand and seal, in his ministerial or official capacity, and thereupon he is required to deliver this copy to the parties so married.

IN TESTIMONY WHEREOF, I have hereunto set my hand and affixed my official seal, at Coeur d'Alene, Kootenai County, Idaho, this 17th day of March, A. D. 1966.

Harold E. Peterson
Recorder

Jeanne Loomer
Deputy

Marriage Certificate

I, Andrew Callahan, a Justice of the Peace residing at Coeur d'Alene, in the county of Kootenai in the State of Idaho do certify that, in accordance with the authority on me conferred by the above license, I did on this 17th day of March, in the year A. D. 1966 at Coeur d'Alene in the County of Kootenai 28, in the State of Idaho, solemnize the rites of matrimony between James L. Chambers of Helena in the County of Lewis & Clark, of the State of Montana and Rose Ellen Hale of Helena in the County of Lewis & Clark of the State of Montana, in the presence of Charles Rust and Robert Balser

WITNESS My Hand at the County aforesaid, this 17th day of March, A. D. 1966

In the presence of:

Charles Rust

and Robert S. Balser

Andrew Callahan
Justice of the Peace

Date received by County Recorder MAR 28 1966; Signature Harold E. Peterson
County Recorder; Book ..., Page ...; Date Received by State Registrar MAY 10 1966

DH 61-027

(Use typewriter and/or black ink)

Officiant should send this copy back to the County Recorder immediately.

Department of Health
Bureau of Vital Statistics
Boise, Idaho

STATE OF IDAHO

State File No. 3164
County File No. 183340

INDEXED
COMPARED

County of Kootenai 28

Marriage License

BOOK 109 PAGE 51

KNOW ALL MEN BY THIS CERTIFICATE: That any regularly ordained minister of the Gospel, authorized by the rites and usages of the church or denomination of Christians, Hebrews, or religious body of which he may be a member, or any judge or Justice of the Peace, or competent officer to whom this may come, he not knowing of any lawful impediments thereto, is hereby authorized and empowered to solemnize the rites of Matrimony between:

GROOM		AND	BRIDE	
1. Full Name	James A. Cabell 2-555 05		9. Full Name	Jackie M. Fairbanks 2-555 05
2. Address:	LaCrescenta, Los Angeles, Calif. (City / County / State)		10. Address:	Tujunga, Los Angeles, Calif. (City / County / State)
3. Age 20	4. Color or Race W 5. Single S 6. Widowed 7. Divorced		11. Age 18	12. Color or Race W 13. Single S 14. Widowed 15. Divorced
8. Birthplace: City	Glendale, State Calif.		16. Maiden Name if previously married	
			17. Birthplace: City	Glendale, State Calif.

And to certify the same to said parties, or either of them under his hand and seal, in his ministerial or official capacity, and thereupon he is required to deliver this copy to the parties so married.

IN TESTIMONY WHEREOF, I have hereunto set my hand and affixed my official seal, at Coeur d'Alene, Kootenai County, Idaho, this 17th day of March, A. D. 19 66.

Harold E. Peterson
Recorder

Jeanne Loomer
Deputy

Marriage Certificate

I, Andrew Callahan, a Justice of the Peace residing at Coeur d'Alene, in the county of Kootenai in the State of Idaho do certify that, in accordance with the authority on me conferred by the above license, I did on this 17th day of March in the year A. D. 19 66 at Coeur d'Alene in the County of Kootenai 28 in the State of Idaho, solemnize the rites of matrimony between James A. Cabell of LaCrescenta in the County of Los Angeles, of the State of California and Jackie M. Fairbanks of Tujunga in the County of Los Angeles of the State of California, in the presence of Jess Smith and Ann Kolodzie

WITNESS My Hand at the County aforesaid, this 17th day of March, A. D. 19 66

In the presence of:

Jesse B. Smith
and Ann L. Kolodzie

Andrew Callahan
Justice of the Peace

Date received by County Recorder MAR 28 1966; Signature Harold E. Peterson

Recorded County Recorder; Book ..., Page ...; Date Received by State Registrar MAY 10 1966

DH 61-027

Department of Health
Bureau of Vital Statistics
Boise, Idaho

STATE OF IDAHO

State File No. 3165
County File No. 183352

INDEXED
COMPARED

County of Kootenai 28

Marriage License

BOOK 109 PAGE 57

KNOW ALL MEN BY THIS CERTIFICATE: That any regularly ordained minister of the Gospel, authorized by the rites and usages of the church or denomination of Christians, Hebrews, or religious body of which he may be a member, or any judge or Justice of the Peace, or competent officer to whom this may come, he not knowing of any lawful impediments thereto, is hereby authorized and empowered to solemnize the rites of Matrimony between:

GROOM		AND	BRIDE	
1. Full Name	Gary Gunderson 2-555		9. Full Name	Ethel L. Hardy 2-555
2. Address: City	Seattle,		10. Address: City	Bellevue,
County	King,		County	King,
State	Wn. 48		State	Wn. 48
3. Age	26		11. Age	20
4. Color or Race	W		12. Color or Race	W
5. Single	S		13. Single	S
6. Widowed			14. Widowed	
7. Divorced			15. Divorced	
8. Birthplace: City	Salt Lake City,		16. Maiden Name if previously married	
State	Utah		17. Birthplace: City	St. Louis,
			State	Mo.

And to certify the same to said parties, or either of them under his hand and seal, in his ministerial or official capacity, and thereupon he is required to deliver this copy to the parties so married.

IN TESTIMONY WHEREOF, I have hereunto set my hand and affixed my official seal, at Coeur d'Alene, Kootenai County, Idaho, this 18th day of March, A. D. 19 66.

Harold E. Peterson
Recorder

Jeanne Loomer
Deputy

Marriage Certificate

I, Andrew Callahan, a Justice of the Peace residing at Coeur d'Alene, in the county of Kootenai in the State of Idaho do certify that, in accordance with the authority on me conferred by the above license, I did on this 18th day of March, in the year A. D. 1966 at Coeur d'Alene in the County of Kootenai 28, in the State of Idaho, solemnize the rites of matrimony between Gary Gunderson of Seattle in the County of King, of the State of Washington and Ethel L. Hardy of Bellevue, in the County of King of the State of Washington, in the presence of John Hazel and Margaret Hazel

WITNESS My Hand at the County aforesaid, this 18th day of March, A. D. 1966

In the presence of:

John Hazel
and Margaret Hazel

Andrew Callahan
Justice of the Peace

Date received by County Recorder MAR 28 1966; Signature Harold E. Peterson

Recorded in County Recorder; Book ____, Page ____; Date Received by State Registrar MAY 10 1966

(Use typewriter and/or black ink)

Officiant should send this copy back to the County Recorder immediately.

DH 61-027

Department of Health
Bureau of Vital Statistics
Boise, Idaho

STATE OF IDAHO

State File No. 3166
County File No. 183155

County of Kootenai 28

Marriage License

COMPARED INDEXED BOOK 109 PAGE 39

(Use typewriter and/or black ink)

KNOW ALL MEN BY THIS CERTIFICATE: That any regularly ordained minister of the Gospel, authorized by the rites and usages of the church or denomination of Christians, Hebrews, or religious body of which he may be a member, or any judge or Justice of the Peace, or competent officer to whom this may come, he not knowing of any lawful impediments thereto, is hereby authorized and empowered to solemnize the rites of Matrimony between:

GROOM		AND	BRIDE	
1. Full Name	Arne N. Nelson 2-555		9. Full Name	Marilyn J. Searle
2. Address:	Seattle (City) King (County) Washington (State) 48		10. Address:	Seattle (City) King (County) Washington (State) 48
3. Age	19		11. Age	18
4. Color or Race	W		12. Color or Race	W
5. Single	S		13. Single	S
6. Widowed			14. Widowed	
7. Divorced			15. Divorced	
8. Birthplace: City	Seattle State Wash.		16. Maiden Name if previously married	...
			17. Birthplace: City	Seattle State Wash.

And to certify the same to said parties, or either of them under his hand and seal, in his ministerial or official capacity, and thereupon he is required to deliver this copy to the parties so married.

IN TESTIMONY WHEREOF, I have hereunto set my hand and affixed my official seal, at Coeur d'Alene, Kootenai County, Idaho, this 18th day of March, A. D. 1966.

Harold E. Peterson
Recorder

Marguerite Tomblin
Deputy

Marriage Certificate

I, Orland A. Scott, a Minister residing at Coeur d'Alene, in the county of Kootenai in the State of Idaho do certify that, in accordance with the authority on me conferred by the above license, I did on this 18th day of March, in the year A. D. 1966 at Coeur d'Alene in the County of Kootenai 28, in the State of Idaho, solemnize the rites of matrimony between Arne N. Nelson of Seattle in the County of King, of the State of Washington and Marilyn J. Searle of Seattle, in the County of King of the State of Washington, in the presence of Anne Kilborn and Barbara Kilborn

WITNESS My Hand at the County aforesaid, this 18th day of March, A. D. 1966

In the presence of:

Agnes Kilborn
and Barbara Kilborn

Orland A. Scott

Date received by County Recorder MAR 2 3 1966; Signature Harold E. Peterson County Recorder; Recorded Book ..., Page ...; Date Received by State Registrar MAY 10 1966

Officiant should send this copy back to the County Recorder immediately.

DH 61-027

Department of Health
Bureau of Vital Statistics
Boise, Idaho

STATE OF IDAHO

State File No. 3167
County File No. 183162

County of Kootenai 28

Marriage License

COMPARED
INDEXED

BOOK 109 PAGE 43

KNOW ALL MEN BY THIS CERTIFICATE: That any regularly ordained minister of the Gospel, authorized by the rites and usages of the church or denomination of Christians, Hebrews, or religious body of which he may be a member, or any judge or Justice of the Peace, or competent officer to whom this may come, he not knowing of any lawful impediments thereto, is hereby authorized and empowered to solemnize the rites of Matrimony between:

GROOM		AND	BRIDE	
1. Full Name	Larry E. Smith 2-555		9. Full Name	Dorothy A. Luger 2-555
2. Address: City	Seattle	King County	Washington State 48	10. Address City Seattle	King County	Washington State 48
3. Age	20	4. Color or Race W	5. Single S	6. Widowed	7. Divorced	11. Age 23	12. Color or Race W	13. Single S	14. Widowed	15. Divorced
8. Birthplace: City	Seattle	State	Washington	16. Maiden Name if previously married						
				17. Birthplace: City	Fort Yates	State	No. Dakota			

And to certify the same to said parties, or either of them under his hand and seal, in his ministerial or official capacity, and thereupon he is required to deliver this copy to the parties so married.

IN TESTIMONY WHEREOF, I have hereunto set my hand and affixed my official seal, at Coeur d'Alene, Kootenai County, Idaho, this 18th day of March, A. D. 19 66.

Harold E. Peterson
Recorder
Ora E. Swan
Deputy

Marriage Certificate

I, Orland A. Scott, a Minister residing at Coeur d'Alene, in the county of Kootenai in the State of Idaho do certify that, in accordance with the authority on me conferred by the above license, I did on this 18th day of March, in the year A. D. 19 66 at Coeur d'Alene in the County of Kootenai 28, in the State of Idaho, solemnize the rites of matrimony between Larry E. Smith of Seattle in the County of King, of the State of Washington and Dorothy A. Luger of Seattle, in the County of King of the State of Washington, in the presence of Barbara Kilborn and Donald Scott

WITNESS My Hand at the County aforesaid, this 18th day of March, A. D. 1966

In the presence of:

Barbara Kilborn
and Donald Scott

Orland A. Scott

Date received by County Recorder MAR 23 1966 Signature Harold E. Peterson County Recorder; Recorded Book ..., Page ...; Date Received by State Register MAR 10 1966

(Use typewriter and/or black ink)

Officiant should send this copy back to the County Recorder immediately.

DH 61-027

(Use typewriter and/or black ink)

Officiant should send this copy back to the County Recorder immediately.

Department of Health
Bureau of Vital Statistics
Boise, Idaho

STATE OF IDAHO

State File No. 3168
County File No. 183148

County of Kootenai 28

Marriage License

INDEXED
COMPARED

BOOK 109 PAGE 36

KNOW ALL MEN BY THIS CERTIFICATE: That any regularly ordained minister of the Gospel, authorized by the rites and usages of the church or denomination of Christians, Hebrews, or religious body of which he may be a member, or any judge or Justice of the Peace, or competent officer to whom this may come, he not knowing of any lawful impediments thereto, is hereby authorized and empowered to solemnize the rites of Matrimony between:

GROOM 2-555		AND	BRIDE 2-555	
1. Full Name	Charles E. Midkiff		9. Full Name	Judy Marko
2. Address:	Spokane, Spokane, Wn. 48 (City, County, State)		10. Address:	Seattle, King, Wn. 48 (City, County, State)
3. Age	26		11. Age	22
4. Color or Race	W		12. Color or Race	W
5. Single / 6. Widowed / 7. Divorced	d		13. Single / 14. Widowed / 15. Divorced	d
8. Birthplace: City	Trinidad, State Colo.		16. Maiden Name if previously married	Waters
			17. Birthplace: City	Stockton, State Kansas

And to certify the same to said parties, or either of them under his hand and seal, in his ministerial or official capacity, and thereupon he is required to deliver this copy to the parties so married.

IN TESTIMONY WHEREOF, I have hereunto set my hand and affixed my official seal, at Coeur d'Alene, Kootenai County, Idaho, this 18th day of March, A. D. 19 66.

Harold E. Peterson
Recorder

Leanne Loomer
Deputy

Marriage Certificate

I, Orland A. Scott, a Minister residing at Coeur d'Alene, in the county of Kootenai in the State of Idaho do certify that, in accordance with the authority on me conferred by the above license, I did on this 18th day of March, in the year A. D. 1966 at Coeur d'Alene in the County of Kootenai 28, in the State of Idaho, solemnize the rites of matrimony between Charles E. Midkiff of Spokane in the County of Spokane, of the State of Washington and Judy Marko of Seattle, in the County of King of the State of Washington, in the presence of Barbara Kilborn and Margaret Shepperd

WITNESS My Hand at the County aforesaid, this 18th day of March, A. D. 1966

In the presence of:

Barbara Kilborn
and Margaret Shepperd

Orland A. Scott

Date received by County Recorder MAR 2 3 1966; Signature Harold E. Peterson County Recorder; Recorded Book ..., Page ...; Date Received by State Registrar MAY 10 1966

DH 61-027

(Use typewriter and/or black ink)

Officiant should send this copy back to the County Recorder immediately.

Department of Health
Bureau of Vital Statistics
Boise, Idaho

STATE OF IDAHO

State File No. 3169
County File No. 183159

County of Kootenai 28

Marriage License

INDEXED
COMPARED

BOOK 109 PAGE 41

KNOW ALL MEN BY THIS CERTIFICATE: That any regularly ordained minister of the Gospel, authorized by the rites and usages of the church or denomination of Christians, Hebrews, or religious body of which he may be a member, or any judge or Justice of the Peace, or competent officer to whom this may come, he not knowing of any lawful impediments thereto, is hereby authorized and empowered to solemnize the rites of Matrimony between:

GROOM		AND	BRIDE	
1. Full Name	Kenneth E. Repp 1-280		9. Full Name	Gusta J. Mayberry 1-281
2. Address: City / County / State	Hayden Lake, Kootenai, Idaho 13		10. Address: City / County / State	Coeur d'Alene, Kootenai, Idaho 13
3. Age 42	4. Color or Race W	5. Single 6. Widowed 7. Divorced D	11. Age 41	12. Color or Race W 13. Single 14. Widowed 15. Divorced D
8. Birthplace: City	Endicott State Wash.		16. Maiden Name if previously married	Balsiger
			17. Birthplace: City	Plain City State Ohio

And to certify the same to said parties, or either of them under his hand and seal, in his ministerial or official capacity, and thereupon he is required to deliver this copy to the parties so married.

IN TESTIMONY WHEREOF, I have hereunto set my hand and affixed my official seal, at Coeur d'Alene, Kootenai County, Idaho, this 18th day of March, A. D. 1966.

Harold E. Peterson
Recorder

Judith C. Kugler
Deputy

Marriage Certificate

I, Craig C. Kosonen, a Justice of the Peace residing at Coeur d'Alene, in the county of Kootenai in the State of Idaho do certify that, in accordance with the authority on me conferred by the above license, I did on this 18th day of March, in the year A. D. 1966 at Coeur d'Alene in the County of Kootenai 28, in the State of Idaho, solemnize the rites of matrimony between Kenneth E. Repp of Hayden Lake in the County of Kootenai, of the State of Idaho and Gusta J. Mayberry of Coeur d'Alene, in the County of Kootenai of the State of Idaho, in the presence of Art Stone and Norma Mayberry

WITNESS My Hand at the County aforesaid, this 18th day of March, A. D. 1966

In the presence of:

Art Stone

and Norma Mayberry

Date received by County Recorder MAR 23 1966; Signature Harold E. Peterson

Recorded County Recorder; Book ____, Page ____; Date Received by State Registrar MAY 10 1966

DH 61-027

Department of Health
Bureau of Vital Statistics
Boise, Idaho

STATE OF IDAHO

State File No. 3170
County File No. 183425

INDEXED
COMPARED

County of Kootenai 28

Marriage License

BOOK 109 PAGE 93

KNOW ALL MEN BY THIS CERTIFICATE: That any regularly ordained minister of the Gospel, authorized by the rites and usages of the church or denomination of Christians, Hebrews, or religious body of which he may be a member, or any judge or Justice of the Peace, or competent officer to whom this may come, he not knowing of any lawful impediments thereto, is hereby authorized and empowered to solemnize the rites of Matrimony between:

GROOM 2-555	AND	BRIDE 2-555
1. Full Name: Kenneth Vaughn Hubbard 48		9. Full Name: Catherine Faye Lacheney 48
2. Address: Bellingham (City), Whatcom (County), Washington (State)		10. Address: Bellingham (City), Whatcom (County), Washington (State)
3. Age 18 4. Color or Race W 5. Single S 6. Widowed 7. Divorced		11. Age 15 12. Color or Race W 13. Single S 14. Widowed 15. Divorced
8. Birthplace: City Bellingham State Wash.		16. Maiden Name if previously married * * *
		17. Birthplace: City Bunkie State La.

And to certify the same to said parties, or either of them under his hand and seal, in his ministerial or official capacity, and thereupon he is required to deliver this copy to the parties so married.

IN TESTIMONY WHEREOF, I have hereunto set my hand and affixed my official seal, at Coeur d'Alene, Kootenai County, Idaho, this 18th day of March, A. D. 1966.

Harold E. Peterson
Recorder

Judith C. Kugler
Deputy

Marriage Certificate

I, Dr Victoria Carbury, a Minister residing at Coeur D'Alene, in the county of Kootenai in the State of Idaho do certify that, in accordance with the authority on me conferred by the above license, I did on this 18th day of March, in the year A. D. 19 66 at Coeur D'Alene in the County of Kootenai 28, in the State of Idaho, solemnize the rites of matrimony between Kenneth Vaughn Hubbard of Bellingham in the County of Whatcom, of the State of Washington and Catherine Faye Lacheney of Bellingham, in the County of Whatcom of the State of Washington, in the presence of Donald R. Howard and Mrs. Callie Higmon Mrs. Chester [illegible] McCann

WITNESS My Hand at the County aforesaid, this 18th day of March, A. D. 19 66

In the presence of:

Donald R Howard

and Mrs. Callie Higmon Mrs. Chester McCann Rev Dr Victoria Carbury DD PhD ThM

Date received by County Recorder MAR 28 1966; Signature Harold E Peterson County Recorder; Recorded Book ____, Page ____; Date Received by State Registrar MAY 10 1966

DH 61-027

(Use typewriter and/or black ink)

Officiant should send this copy back to the County Recorder immediately.

Department of Health
Bureau of Vital Statistics
Boise, Idaho

STATE OF IDAHO

State File No. 3171
County File No. 183356

County of Kootenai 28

Marriage License INDEXED COMPARED BOOK 109 PAGE 59

KNOW ALL MEN BY THIS CERTIFICATE: That any regularly ordained minister of the Gospel, authorized by the rites and usages of the church or denomination of Christians, Hebrews, or religious body of which he may be a member, or any judge or Justice of the Peace, or competent officer to whom this may come, he not knowing of any lawful impediments thereto, is hereby authorized and empowered to solemnize the rites of Matrimony between:

GROOM

1. Full Name James R. Hatch 2-555 48
2. Address: Spokane (City) Spokane (County) Washington (State)
3. Age 45 4. Color or Race W 5. Single 6. Widowed 7. Divorced D
8. Birthplace: City Spokane State Washington

AND

BRIDE 2-555 48

9. Full Name Mary Jane Sharpe
10. Address: Spokane (City) Spokane (County) Washington (State)
11. Age 37 12. Color or Race W 13. Single 14. Widowed 15. Divorced D
16. Maiden Name if previously married Anderson
17. Birthplace: City Frederick State S. Dak.

And to certify the same to said parties, or either of them under his hand and seal, in his ministerial or official capacity, and thereupon he is required to deliver this copy to the parties so married.

IN TESTIMONY WHEREOF, I have hereunto set my hand and affixed my official seal, at Coeur d'Alene, Kootenai County, Idaho, this 18th day of March, A. D. 19 66.

HAROLD E. PETERSON
Recorder

Margaret A. Sheppard
Deputy

Marriage Certificate

I, Andrew Callahan, a Justice of the Peace residing at Coeur d'Alene, in the county of Kootenai in the State of Idaho do certify that, in accordance with the authority on me conferred by the above license, I did on this 18th day of March, in the year A. D. 19 66 at Coeur d'Alene in the County of Kootenai 28, in the State of Idaho, solemnize the rites of matrimony between James R. Hatch of Spokane in the County of Spokane, of the State of Washington and Mary Jane Sharpe of Spokane, in the County of Spokane of the State of Washington, in the presence of Charles Rust and Charles Huber

WITNESS My Hand at the County aforesaid, this 18th day of March, A. D. 19 66

In the presence of:
Charles Rust
and Charles Huber

Andrew Callahan
Justice of the Peace

Date received by County Recorder MAR 28 1966, Signature Harold E. Peterson

Recorded County Recorder; Book ..., Page ...

Date Received by State Registrar MAY 10 1966

(Use typewriter and/or black ink)

Officiant should send this copy back to the County Recorder immediately.

DH 61-027

Department of Health
Bureau of Vital Statistics
Boise, Idaho

STATE OF IDAHO

State File No. 3172
County File No. 183408

(Use typewriter and/or black ink)

County of Kootenai 28

INDEXED
COMPARED

Marriage License

BOOK 109 PAGE 84

KNOW ALL MEN BY THIS CERTIFICATE: That any regularly ordained minister of the Gospel, authorized by the rites and usages of the church or denomination of Christians, Hebrews, or religious body of which he may be a member, or any judge or Justice of the Peace, or competent officer to whom this may come, he not knowing of any lawful impediments thereto, is hereby authorized and empowered to solemnize the rites of Matrimony between:

GROOM		AND	BRIDE	
1. Full Name	Kert G. Deshner 2-555 27		9. Full Name	Lynda R. Myrum 2-555 27
2. Address:	Great Falls (City) Cascade (County) Montana (State)		10. Address:	Great Falls (City) Cascade (County) Montana (State)
3. Age	17		11. Age	15
4. Color or Race	W		12. Color or Race	W
5. Single	S		13. Single	S
6. Widowed			14. Widowed	
7. Divorced			15. Divorced	
8. Birthplace: City	Great Falls State Montana		16. Maiden Name if previously married	--
			17. Birthplace: City	Great Falls State Montana

And to certify the same to said parties, or either of them under his hand and seal, in his ministerial or official capacity, and thereupon he is required to deliver this copy to the parties so married.

IN TESTIMONY WHEREOF, I have hereunto set my hand and affixed my official seal, at Coeur d'Alene, Kootenai County, Idaho, this 18th day of March, A. D. 1966.

HAROLD E. PETERSON
Recorder

Margaret A Sheppard
Deputy

Marriage Certificate

I, Dr Victoria Carbury, a Minister residing at Coeur D'Alene, in the county of Kootenai in the State of Idaho do certify that, in accordance with the authority on me conferred by the above license, I did on this 18th day of March, in the year A. D. 1966 at Coeur D'Alene in the County of Kootenai 28, in the State of Idaho, solemnize the rites of matrimony between Kert G. Deshner of Gt Falls in the County of Cascade, of the State of Montana and Lynda R. Myrum of Gt Falls, in the County of Cascade of the State of Montana, in the presence of William Carbury and Marion Yates

WITNESS My Hand at the County aforesaid, this 18th day of March, A. D. 1966

In the presence of:

William Carbury

and Marion Yates

Rev Dr Victoria Carbury DD PhD ThM OSA

Date received by County Recorder MAR 2 8 1966; Signature Harold E Peterson County Recorder; Recorded Book ..., Page ...; Date Received by State Registrar MAY 1 0 1966

Officiant should send this copy back to the County Recorder immediately.

DH 61-027

Department of Health
Bureau of Vital Statistics
Boise, Idaho

STATE OF IDAHO

State File No. 3173
County File No. 183147

INDEXED COMPARED

County of Kootenai 28

Marriage License

BOOK 109 PAGE 35

KNOW ALL MEN BY THIS CERTIFICATE: That any regularly ordained minister of the Gospel, authorized by the rites and usages of the church or denomination of Christians, Hebrews, or religious body of which he may be a member, or any judge or Justice of the Peace, or competent officer to whom this may come, he not knowing of any lawful impediments thereto, is hereby authorized and empowered to solemnize the rites of Matrimony between:

GROOM		BRIDE	
1. Full Name	Jerry Wayne Maine 2-555 48	9. Full Name	Sharron Ann Oxford 2-555 48
2. Address:	Othello (City) Adams (County) Washington (State)	10. Address:	Othello (City) Adams (County) Washington (State)
3. Age 23	4. Color or Race W	5. Single S	6. Widowed 7. Divorced
11. Age 20	12. Color or Race W	13. Single	14. Widowed 15. Divorced D
8. Birthplace: City	Hot Springs State S. D.	16. Maiden Name if previously married	Oxford
		17. Birthplace: City	Spokane State Wash.

AND

And to certify the same to said parties, or either of them under his hand and seal, in his ministerial or official capacity, and thereupon he is required to deliver this copy to the parties so married.

IN TESTIMONY WHEREOF, I have hereunto set my hand and affixed my official seal, at Coeur d'Alene, Kootenai County, Idaho, this 18th day of March, A. D. 1966.

Harold E. Peterson
Recorder

Orleda Jakopson
Deputy

Marriage Certificate

I, Orland A. Scott, a Minister residing at Coeur d'Alene, in the county of Kootenai in the State of Idaho do certify that, in accordance with the authority on me conferred by the above license, I did on this 18th day of March, in the year A. D. 1966 at Coeur d'Alene in the County of Kootenai 28, in the State of Idaho, solemnize the rites of matrimony between Jerry Wayne Maine of Othello in the County of Adams, of the State of Washington and Sharron Ann Oxford of Othello, in the County of Adams of the State of Washington, in the presence of Donald Scott and Barbara Kilborn

WITNESS My Hand at the County aforesaid, this 18th day of March, A. D. 1966

In the presence of:
Donald F. Scott
and Barbara Kilborn

Orland A. Scott

Date received by County Recorder MAR 23 1966; Signature Harold E. Peterson

Recorded County Recorder; Book ____, Page ____; Date Received by State Registrar MAY 10 1966

(Use typewriter and/or black ink)

Officiant should send this copy back to the County Recorder immediately.

DH 61-027

Department of Health
Bureau of Vital Statistics
Boise, Idaho

STATE OF IDAHO

State File No. 3174
County File No. 183163

County of Kootenai 28

Marriage License

COMPARED INDEXED

BOOK 109 PAGE 43

KNOW ALL MEN BY THIS CERTIFICATE: That any regularly ordained minister of the Gospel, authorized by the rites and usages of the church or denomination of Christians, Hebrews, or religious body of which he may be a member, or any judge or Justice of the Peace, or competent officer to whom this may come, he not knowing of any lawful impediments thereto, is hereby authorized and empowered to solemnize the rites of Matrimony between:

GROOM 1-400	AND	BRIDE 1-400
1. Full Name: Ronald G. Sauer		9. Full Name: Sherry A. Stallsworth
2. Address: Smelterville, Shoshone, Idaho 13 (City, County, State)		10. Address: Smelterville, Shoshone, Idaho 13 (City, County, State)
3. Age 29 4. Color or Race W 5. Single 6. Widowed 7. Divorced d		11. Age 22 12. Color or Race W 13. Single 14. Widowed 15. Divorced d
8. Birthplace: City Havre, State Mont. /		16. Maiden Name if previously married Oakey
		17. Birthplace: City Burbank, State Calif. /

And to certify the same to said parties, or either of them under his hand and seal, in his ministerial or official capacity, and thereupon he is required to deliver this copy to the parties so married.

IN TESTIMONY WHEREOF, I have hereunto set my hand and affixed my official seal, at Coeur d'Alene, Kootenai County, Idaho, this 18th day of March, A. D. 19 66.

Harold E. Peterson
Recorder

Leanne Loomer
Deputy

Marriage Certificate

I, Orland A. Scott, a Minister residing at Coeur d'Alene, in the county of Kootenai in the State of Idaho do certify that, in accordance with the authority on me conferred by the above license, I did on this 18th day of March, in the year A. D. 1966 a Coeur d'Alene in the County of Kootenai 28 /, in the State of Idaho, solemnize the rites of matrimony between Ronald G. Sauer of Smelterville in the County of Shoshone, of the State of Idaho and Sherry A. Stallsworth of Smelterville, in the County of Shoshone of the State of Idaho, in the presence of Laurance J. Wright and Sylvia O. Wright

WITNESS My Hand at the County aforesaid, this 18th day of March, A. D. 1966

In the presence of:

Laurance J. Wright

and Sylvia O Wright

Orland A Scott

Date received by County Recorder MAR 23 1966; Signature Harold E Peterson

Recorded County Recorder; Book ____, Page ____; Date Received by State Registrar MAY 10 1966

DH 61-027

(Use typewriter and/or black ink)

Officiant should send this copy back to the County Recorder immediately.

(Use typewriter and/or black ink)

Officiant should send this copy back to the County Recorder immediately.

Department of Health
Bureau of Vital Statistics
Boise, Idaho

STATE OF IDAHO

State File No. 3175
County File No. 183365

County of Kootenai 28

Marriage License

COMPARED INDEXED

BOOK 109 PAGE 64

KNOW ALL MEN BY THIS CERTIFICATE: That any regularly ordained minister of the Gospel, authorized by the rites and usages of the church or denomination of Christians, Hebrews, or religious body of which he may be a member, or any judge or Justice of the Peace, or competent officer to whom this may come, he not knowing of any lawful impediments thereto, is hereby authorized and empowered to solemnize the rites of Matrimony between:

GROOM 2-555		BRIDE 2-555	
1. Full Name	Owen Jack Lunsford	9. Full Name	Jana Pierce
2. Address	Puyallup, (City) Pierce, (County) Wn. (State) 48	10. Address:	Sumner, (City) Pierce, (County) Wn (State) 48
3. Age 18	4. Color or Race W 5. Single S 6. Widowed 7. Divorced	11. Age 16	12. Color or Race W 13. Single S 14. Widowed 15. Divorced
8. Birthplace: City	Alma, State Mich. /	16. Maiden Name if previously married	
		17. Birthplace: City	Puyallup, State Wn. /

And to certify the same to said parties, or either of them under his hand and seal, in his ministerial or official capacity, and thereupon he is required to deliver this copy to the parties so married.

IN TESTIMONY WHEREOF, I have hereunto set my hand and affixed my official seal, at Coeur d'Alene, Kootenai County, Idaho, this 17th day of March, A. D. 19 66.

Harold E. Peterson
Recorder

Jeanne Toomer
Deputy

Marriage Certificate

I, Andrew Callahhan, a Justice of the Peace residing at Coeur d'Alene, in the county of Kootenai in the State of Idaho do certify that, in accordance with the authority on me conferred by the above license, I did on this 18th day of March, in the year A. D. 19 66 at Coeur d'Alene in the County of Kootenai 28 in the State of Idaho, solemnize the rites of matrimony between Owen Jack Lunsford of Puyallup in the County of Pierce and Jana Pierce of Sumner, of the State of Washington and Washington of Wayne Parsons, in the County of Pierce of the State of, in the presence of Donald Killian and 18th. WITNESS My Hand at the County aforesaid, this 18th. day of March, A. D. 19 66

In the presence of:

Wayne H Parsons

and Don R Killian

Andrew Callahan

Justice Of the Peace

Date received by County Recorder MAR 2 8 1966; Signature Harold E Peterson

Recorded County Recorder; Book, Page; Date Received by State Registrar MAY 10 1966

DH 61-027

Department of Health
Bureau of Vital Statistics
Boise, Idaho

STATE OF IDAHO

State File No. 3176
County File No. 183170

(Use typewriter and/or black ink)

County of Kootenai 28

Marriage License

INDEXED
COMPARED

BOOK 109 PAGE 47

KNOW ALL MEN BY THIS CERTIFICATE: That any regularly ordained minister of the Gospel, authorized by the rites and usages of the church or denomination of Christians, Hebrews, or religious body of which he may be a member, or any judge or Justice of the Peace, or competent officer to whom this may come, he not knowing of any lawful impediments thereto, is hereby authorized and empowered to solemnize the rites of Matrimony between:

GROOM 2-555		BRIDE 2-555	
1. Full Name	Don Stanley Williams	9. Full Name	Dianna Lynn Eder
2. Address: City / County / State	Ronan, Lake, Montana 27	10. Address: City / County / State	Ronan, Lake, Montana 27
3. Age	38	11. Age	19
4. Color or Race	W	12. Color or Race	W
5. Single / 6. Widowed / 7. Divorced	D	13. Single / 14. Widowed / 15. Divorced	S
8. Birthplace: City / State	Sheridan / Mont.	16. Maiden Name if previously married	* * *
		17. Birthplace: City / State	Fairbanks / Alas.

And to certify the same to said parties, or either of them under his hand and seal, in his ministerial or official capacity, and thereupon he is required to deliver this copy to the parties so married.

IN TESTIMONY WHEREOF, I have hereunto set my hand and affixed my official seal, at Coeur d'Alene, Kootenai County, Idaho, this 18th day of March, A. D. 1966.

Harold E. Peterson
Recorder

Judith C. Kugler
Deputy

Marriage Certificate

I, Orland A. Scott, a Minister residing at Coeur d'Alene, in the county of Kootenai in the State of Idaho do certify that, in accordance with the authority on me conferred by the above license, I did on this 18th day of March, in the year A. D. 1966 at Coeur d'Alene in the County of Kootenai 28, in the State of Idaho, solemnize the rites of matrimony between Don Stanley Williams of Ronan in the County of Lake, of the State of Montana and Dianna Lynn Eder of Ronan, in the County of Lake of the State of Montana, in the presence of Anne Kilborn and Barbara Kilborn

WITNESS My Hand at the County aforesaid, this 18th day of March, A. D. 1966

In the presence of:

Anne Kilborn
and Barbara Kilborn

Orland A. Scott

Date received by County Recorder MAR 23 1966; Signature Harold E. Peterson

Recorded County Recorder; Book ..., Page ...; Date Received by State Registrar MAY 10 1966

Officiant should send this copy back to the County Recorder immediately.

DH 61-027

(Use typewriter and/or black ink)

Officiant should send this copy back to the County Recorder immediately.

Department of Health
Bureau of Vital Statistics
Boise, Idaho

STATE OF IDAHO

State File No. 3177
County File No. 183618

INDEXED
COMPARED

County of Kootenai 28

Marriage License

BOOK 109 PAGE 140

KNOW ALL MEN BY THIS CERTIFICATE: That any regularly ordained minister of the Gospel, authorized by the rites and usages of the church or denomination of Christians, Hebrews, or religious body of which he may be a member, or any judge or Justice of the Peace, or competent officer to whom this may come, he not knowing of any lawful impediments thereto, is hereby authorized and empowered to solemnize the rites of Matrimony between:

GROOM		AND	BRIDE	
1. Full Name	Daniel Donnelly 2-555		9. Full Name	Kari Moldver 2-555
2. Address: City / County / State	Bellingham, Whatcom, Wn. 48		10. Address City / County / State	Bellingham, Whatcom, Wn. 48
3. Age 20 4. Color or Race W 5. Single S 6. Widowed 7. Divorced			11. Age 19 12. Color or Race W 13. Single S 14. Widowed 15. Divorced	
8. Birthplace: City Olean, State N.Y.			16. Maiden Name if previously married 2	
			17. Birthplace: City Allesund, State Norway	

And to certify the same to said parties, or either of them under his hand and seal, in his ministerial or official capacity, and thereupon he is required to deliver this copy to the parties so married.

IN TESTIMONY WHEREOF, I have hereunto set my hand and affixed my official seal, at Coeur d'Alene, Kootenai County, Idaho, this 19th day of March, A. D. 19 66.

Harold E. Peterson
Recorder

Jeanne Loomer
Deputy

Marriage Certificate

I, Raymond E. Lambert, a Christian Minister residing at Coeur d'Alene, in the county of Kootenai in the State of Idaho do certify that, in accordance with the authority on me conferred by the above license, I did on this 19th day of March, in the year A. D. 1966 at Coeur d'Alene in the County of Kootenai 28, in the State of Idaho, solemnize the rites of matrimony between Daniel Donnelly of Bellingham in the County of Whatcom of the State of Washington and Kari Moldver of Bellingham, in the County of Whatcom of the State of Washington, in the presence of Joseph N. Melland and Solveig A. Petrelli

WITNESS My Hand at the County aforesaid, this nineteenth day of March, A. D. 1966

In the presence of:

Joseph N. Melland

and Solveig A. Petrelli

Raymond E. Lambert

Date received MAR 30 1966 by County Recorder; Signature Harold E. Peterson County Recorder; Recorded Book ..., Page ...; Date Received by State Registrar MAY 10 1966

DH 61-027

Department of Health
Bureau of Vital Statistics
Boise, Idaho

STATE OF IDAHO

State File No. 3178
County File No. 483469

County of Kootenai 28

Marriage License

COMPARED
INDEXED

BOOK 109 PAGE 115

KNOW ALL MEN BY THIS CERTIFICATE: That any regularly ordained minister of the Gospel, authorized by the rites and usages of the church or denomination of Christians, Hebrews, or religious body of which he may be a member, or any judge or Justice of the Peace, or competent officer to whom this may come, he not knowing of any lawful impediments thereto, is hereby authorized and empowered to solemnize the rites of Matrimony between:

GROOM		BRIDE
1. Full Name	Robert Webb 2-555 52	9. Full Name Shirley Ann Lesko 2-555 52
2. Address: City / County / State	Kelowna British Columbia Canada	10. Address: City / County / State Kelowna British Columbia Canada
3. Age	26	11. Age 25
4. Color or Race	W	12. Color or Race W
5. Single / 6. Widowed / 7. Divorced	D	13. Single / 14. Widowed / 15. Divorced S
8. Birthplace: City / State	Tompkins, Sask. Canada 2	16. Maiden Name if previously married ...
		17. Birthplace: City / State Kelowna, B.C. Canada 2

And to certify the same to said parties, or either of them under his hand and seal, in his ministerial or official capacity, and thereupon he is required to deliver this copy to the parties so married.

IN TESTIMONY WHEREOF, I have hereunto set my hand and affixed my official seal, at Coeur d'Alene, Kootenai County, Idaho, this 19th day of March, A. D. 1966.

Harold E. Peterson
Recorder

Marguerite Tomblin
Deputy

Marriage Certificate

I, Dr Victoria Carbury, a Minister residing at Coeur D'Alene, in the county of Kootenai in the State of Idaho do certify that, in accordance with the authority on me conferred by the above license, I did on this 19th day of March, in the year A. D. 1966 at Coeur D'Alene in the County of Kootenai 28, in the State of Idaho, solemnize the rites of matrimony between Robert Webb of Kelowna in the County of British Columbia, of the State of Canada and Shirley Ann Lesko of Kelowna, in the County of British Columbia of the State of Canada, in the presence of William Appel and Mrs. Anna Appel

WITNESS My Hand at the County aforesaid, this 19th day of March, A. D. 1966

In the presence of:
William Appel
and Mrs. Anna Appel

Rev Dr Victoria Carbury 22 Ord 1964

Date received by County Recorder MAR 28 1966; Signature Harold E Peterson County Recorder; Recorded Book ..., Page ...; Date Received by State Registrar MAY 10 1966

(Use typewriter and/or black ink)

Officiant should send this copy back to the County Recorder immediately.

DH 61-027

Department of Health
Bureau of Vital Statistics
Boise, Idaho

STATE OF IDAHO

State File No. 3179
County File No. 183624

County of Kootenai 28

Marriage License

INDEXED COMPARED BOOK 109 PAGE 143

KNOW ALL MEN BY THIS CERTIFICATE: That any regularly ordained minister of the Gospel, authorized by the rites and usages of the church or denomination of Christians, Hebrews, or religious body of which he may be a member, or any judge or Justice of the Peace, or competent officer to whom this may come, he not knowing of any lawful impediments thereto, is hereby authorized and empowered to solemnize the rites of Matrimony between:

GROOM 2-555 AND **BRIDE** 2-555

1. Full Name: Jack Ellis McFarlane 48
2. Address: Kent (City) King (County) Washington (State)
3. Age 23 4. Color or Race W 5. Single S 6. Widowed 7. Divorced
8. Birthplace: City Tacoma State Wash.

9. Full Name: Ernestine Mae Cunningham 48
10. Address: Kent (City) King (County) Washington (State)
11. Age 25 12. Color or Race W 13. Single 14. Widowed 15. Divorced D
16. Maiden Name if previously married Nevison
17. Birthplace: City Rainy River, Ont State Canada 2

And to certify the same to said parties, or either of them under his hand and seal, in his ministerial or official capacity, and thereupon he is required to deliver this copy to the parties so married.

IN TESTIMONY WHEREOF, I have hereunto set my hand and affixed my official seal, at Coeur d'Alene, Kootenai County, Idaho, this 19th day of March, A. D. 1966.

Harold E. Peterson
Recorder

Marguerite Tomblin
Deputy

Marriage Certificate

I, Raymond E. Lambert, a Christian Minister residing at Coeur d'Alene, in the county of Kootenai in the State of Idaho do certify that, in accordance with the authority on me conferred by the above license, I did on this 19th day of March, in the year A. D. 1966 at Coeur d'Alene in the County of Kootenai 28, in the State of Idaho, solemnize the rites of matrimony between Jack Ellis McFarlane of Kent in the County of King, of the State of Washington and Ernestine Mae Cunningham of Kent, in the County of King of the State of Washington, in the presence of Lawrence McFarlane and Katherine Lambert

WITNESS My Hand at the County aforesaid, this nineteenth day of March, A. D. 1966

In the presence of:
Lawrence A. McFarlane
and Katherine Lambert

Raymond E. Lambert

Date received by County Recorder MAR 30 1966; Signature Harold E. Peterson County Recorder; Recorded Book ..., Page ...; Date Received by State Registrar MAY 18 1966

DH 61-027

(Use typewriter and/or black ink)

Officiant should send this copy back to the County Recorder immediately.

(Use typewriter and/or black ink)

Officiant should send this copy back to the County Recorder immediately.

Department of Health
Bureau of Vital Statistics
Boise, Idaho

STATE OF IDAHO

State File No. 3180
County File No. 484305

County of Kootenai 28

INDEXED COMPARED

Marriage License

BOOK 109 PAGE 207

KNOW ALL MEN BY THIS CERTIFICATE: That any regularly ordained minister of the Gospel, authorized by the rites and usages of the church or denomination of Christians, Hebrews, or religious body of which he may be a member, or any judge or Justice of the Peace, or competent officer to whom this may come, he not knowing of any lawful impediments thereto, is hereby authorized and empowered to solemnize the rites of Matrimony between:

GROOM		BRIDE
1. Full Name	Gary Lee Ulrich 2-555	9. Full Name Darlene Jean Houghtaling 2-555
2. Address: City / County / State	Seattle, King, Wn. 48	10. Address: Seattle, King, Wn. 48
3. Age	20	11. Age 18
4. Color or Race	W	12. Color or Race W
5. Single	S	13. Single S
6. Widowed		14. Widowed
7. Divorced		15. Divorced
8. Birthplace: City / State	Seattle, Wn.	16. Maiden Name if previously married
		17. Birthplace: City / State Bellingham, Wn.

And to certify the same to said parties, or either of them under his hand and seal, in his ministerial or official capacity, and thereupon he is required to deliver this copy to the parties so married.

IN TESTIMONY WHEREOF, I have hereunto set my hand and affixed my official seal, at Coeur d'Alene, Kootenai County, Idaho, this 19th day of March, A. D. 1966.

Harold E. Peterson
Recorder

Deanne Loomer
Deputy

Marriage Certificate

I, WILLIAM C. HUNTER, a BAPTIST MINISTER residing at COEUR D'ALENE, in the county of KOOTENAI in the State of Idaho do certify that, in accordance with the authority on me conferred by the above license, I did on this 19th day of MARCH, in the year A. D. 1966 at COEUR D'ALENE in the County of KOOTENAI 28, in the State of Idaho, solemnize the rites of matrimony between GARY LEE ULRICH of SEATTLE in the County of KING, of the State of WASHINGTON and DARLENE JEAN HOUGHTALING of SEATTLE, in the County of KING of the State of WASHINGTON, in the presence of EDWARD MOORE and CAROL MOORE

WITNESS My Hand at the County aforesaid, this NINETEENTH day of MARCH, A. D. 1966

In the presence of:

Edward Moore

and Carol Moore

William C. Hunter

Date received by County Recorder APR 11 1966 Signature Harold E. Peterson

Recorded County Recorder; Book ..., Page ...; Date Received by State Registrar MAY 18 1966

DH 61-027

(Use typewriter and/or black ink)

Officiant should send this copy back to the County Recorder immediately.

Department of Health
Bureau of Vital Statistics
Boise, Idaho

STATE OF IDAHO

State File No. 3181
County File No. 183623

County of Kootenai 28

Marriage License

COMPARED INDEXED BOOK 109 PAGE 143

KNOW ALL MEN BY THIS CERTIFICATE: That any regularly ordained minister of the Gospel, authorized by the rites and usages of the church or denomination of Christians, Hebrews, or religious body of which he may be a member, or any judge or Justice of the Peace, or competent officer to whom this may come, he not knowing of any lawful impediments thereto, is hereby authorized and empowered to solemnize the rites of Matrimony between:

GROOM		AND	BRIDE	
1. Full Name	Roger Morgan 2555		9. Full Name	Barbara Hambly 2555
2. Address: City / County / State	Moses Lake, Grant, Wn. 48		10. Address City / County / State	Moses Lake, Grant, Wn. 48
3. Age 22 4. Color or Race W 5. Single S 6. Widowed 7. Divorced			11. Age 19 12. Color or Race W 13. Single S 14. Widowed 15. Divorced	
8. Birthplace: City Wyandotte, State Mich.			16. Maiden Name if previously married	
			17. Birthplace: City Vancouver, B.C. State Canada	

And to certify the same to said parties, or either of them under his hand and seal, in his ministerial or official capacity, and thereupon he is required to deliver this copy to the parties so married.

IN TESTIMONY WHEREOF, I have hereunto set my hand and affixed my official seal, at Coeur d'Alene, Kootenai County, Idaho, this 19th day of March, A. D. 19 66.

Harold E. Peterson
Recorder

Deanne Loomer
Deputy

Marriage Certificate

I, Raymond E. Lambert, a christian Minister residing at Coeur d'Alene, in the county of Kootenai in the State of Idaho do certify that, in accordance with the authority on me conferred by the above license, I did on this 19th day of March, in the year A. D. 19 66 at Coeur d'Alene in the County of Kootenai 28, in the State of Idaho, solemnize the rites of matrimony between Roger Morgan of Moses Lake in the County of Grant, of the State of Washington and Barbara Hambly of Moses Lake, in the County of Grant of the State of Washington, in the presence of Victor Meder and Pearl Meder

WITNESS My Hand at the County aforesaid, this nineteenth day of March, A. D. 19 66

In the presence of:

Victor Meder
and Pearl Meder

Raymond E. Lambert

Date received by County Recorder MAR 30 1966 Signature Harold E. Peterson County Recorder; Recorded Book ..., Page ...; Date Received by State Bureau of Vr. MAY 18 1966

DH 61-027

Department of Health
Bureau of Vital Statistics
Boise, Idaho

STATE OF IDAHO

State File No. 3182
County File No. 181291

INDEXED

County of Kootenai 28

Marriage License

BOOK 109 PAGE 202

KNOW ALL MEN BY THIS CERTIFICATE: That any regularly ordained minister of the Gospel, authorized by the rites and usages of the church or denomination of Christians, Hebrews, or religious body of which he may be a member, or any judge or Justice of the Peace, or competent officer to whom this may come, he not knowing of any lawful impediments thereto, is hereby authorized and empowered to solemnize the rites of Matrimony between:

GROOM		BRIDE
1. Full Name	Clyde D. Langston 2555	9. Full Name Rosalie K. Cole 2-555
2. Address: City / County / State	Wenatchee, Chelan, Wn. 48	10. Address: City / County / State Wenatchee, Chelan, Wn. 48
3. Age	29	11. Age 27
4. Color or Race	W	12. Color or Race W
5. Single	S	13. Single S
6. Widowed		14. Widowed
7. Divorced		15. Divorced
8. Birthplace: City / State	Marked Tree, Ark.	16. Maiden Name if previously married
		17. Birthplace: City / State Laramie, Wyo.

AND

And to certify the same to said parties, or either of them under his hand and seal, in his ministerial or official capacity, and thereupon he is required to deliver this copy to the parties so married.

IN TESTIMONY WHEREOF, I have hereunto set my hand and affixed my official seal, at Coeur d'Alene, Kootenai County, Idaho, this 19th day of March, A. D. 1966.

Harold E. Peterson
Recorder

Jeanne Loomer
Deputy

Marriage Certificate

I, WILLIAM C. HUNTER, a BAPTIST MINISTER residing at COEUR D'ALENE, in the county of KOOTENAI in the State of Idaho do certify that, in accordance with the authority on me conferred by the above license, I did on this 19th day of MARCH, in the year A. D. 1966 at COEUR D'ALENE in the County of KOOTENAI 28, in the State of Idaho, solemnize the rites of matrimony between CLYDE D. LANGSTON of WENATCHEE in the County of CHELAN, of the State of WASHINGTON and ROSALIE K. COLE of WENATCHEE, in the County of CHELAN of the State of WASHINGTON, in the presence of BILL HUNTER and ROBYN PHELPS

WITNESS My Hand at the County aforesaid, this NINETEENTH day of MARCH, A. D. 1966

In the presence of:

x Bill Hunter

and x Robyn Phelps

William C. Hunter

Date received by County Recorder APR 11 1966; Signature Harold E. Peterson

Recorded County Recorder; Book ..., Page ...; Date Received by State Registrar MAY 18 1966

(Use typewriter and/or black ink)

Officiant should send this copy back to the County Recorder immediately.

DH 61-027

(Use typewriter and/or black ink)

Officiant should send this copy back to the County Recorder immediately.

Department of Health
Bureau of Vital Statistics
Boise, Idaho

STATE OF IDAHO

State File No. 3183
County File No. 183168

INDEXED
COMPARED

County of Kootenai 28

Marriage License

BOOK 109 PAGE 46

KNOW ALL MEN BY THIS CERTIFICATE: That any regularly ordained minister of the Gospel, authorized by the rites and usages of the church or denomination of Christians, Hebrews, or religious body of which he may be a member, or any judge or Justice of the Peace, or competent officer to whom this may come, he not knowing of any lawful impediments thereto, is hereby authorized and empowered to solemnize the rites of Matrimony between:

GROOM		AND	BRIDE	
1. Full Name	Gary Lee Wilson 2-555		9. Full Name	Billye L. McCall 1-281 13
2. Address:	Spokane, Spokane, Wn. 48 (City, County, State)		10. Address:	Coeur d'Alene, Kootenai, Idaho (City, County, State)
3. Age	20		11. Age	18
4. Color or Race	W		12. Color or Race	W
5. Single	S		13. Single	S
6. Widowed			14. Widowed	
7. Divorced			15. Divorced	
8. Birthplace: City	Kalispell, State Mont.		16. Maiden Name if previously married	
			17. Birthplace: City	Pasco, State Wn.

And to certify the same to said parties, or either of them under his hand and seal, in his ministerial or official capacity, and thereupon he is required to deliver this copy to the parties so married.

IN TESTIMONY WHEREOF, I have hereunto set my hand and affixed my official seal, at Coeur d'Alene, Kootenai County, Idaho, this 19th day of March, A. D. 1966.

Harold E. Peterson
Recorder

Leanne Kromer
Deputy

Marriage Certificate

I, Orland A. Scott, a Minister residing at Coeur d'Alene, in the county of Kootenai in the State of Idaho do certify that, in accordance with the authority on me conferred by the above license, I did on this 19th day of March, in the year A. D. 1966 at Coeur d'Alene in the County of Kootenai 28, in the State of Idaho, solemnize the rites of matrimony between Gary Lee Wilson of Spokane in the County of Spokane, of the State of Washington and Billye L. McCall of Coeur d'Alene, in the County of Kootenai of the State of Idaho, in the presence of Elroy E. Davis and Delores M. McCall

WITNESS My Hand at the County aforesaid, this 19th day of March, A. D. 1966

In the presence of:

Elroy E Davis

and Delores M McCall

Orland A Scott

Date received by County Recorder MAR 23 1966; Signature Harold E Peterson

Recorded County Recorder; Book ____, Page ____; Date Received by State Registrar MAY 18 1966

DH 61-027

(Use typewriter and/or black ink)

Officiant should send this copy back to the County Recorder immediately.

Department of Health
Bureau of Vital Statistics
Boise, Idaho

STATE OF IDAHO

State File No. 3184
County File No. 45128

INDEXED
COMPARED

County of Kootenai 28

Marriage License

BOOK 109 PAGE 198

KNOW ALL MEN BY THIS CERTIFICATE: That any regularly ordained minister of the Gospel, authorized by the rites and usages of the church or denomination of Christians, Hebrews, or religious body of which he may be a member, or any judge or Justice of the Peace, or competent officer to whom this may come, he not knowing of any lawful impediments thereto, is hereby authorized and empowered to solemnize the rites of Matrimony between:

GROOM		BRIDE
1. Full Name	Kenneth C. Kane 2-585	9. Full Name Connie E. Adams 2-585
2. Address: City / County / State	Spokane, Spokane, Wn. 48	10. Address: Spokane, Spokane, Wn. 48
3. Age 18 4. Color or Race W 5. Single S 6. Widowed 7. Divorced		11. Age 18 12. Color or Race W 13. Single S 14. Widowed 15. Divorced
8. Birthplace: City / State	Spokane, Wn.	16. Maiden Name if previously married 17. Birthplace: City / State Coulee Dam, Wn.

And to certify the same to said parties, or either of them under his hand and seal, in his ministerial or official capacity, and thereupon he is required to deliver this copy to the parties so married.

IN TESTIMONY WHEREOF, I have hereunto set my hand and affixed my official seal, at Coeur d'Alene, Kootenai County, Idaho, this 17th day of March, A. D. 19 66.

Harold E. Peterson
Recorder

Jeanne Loomer
Deputy

Marriage Certificate

I, WILLIAM HUNTER, a BAPTIST MINISTER residing at COEUR D'ALENE, in the county of KOOTENAI in the State of Idaho do certify that, in accordance with the authority on me conferred by the above license, I did on this 19th day of MARCH, in the year A. D. 1966 at COEUR D'ALENE in the County of KOOTENAI 28, in the State of Idaho, solemnize the rites of matrimony between KENNETH C. KANE of SPOKANE in the County of SPOKANE, of the State of WASHINGTON and CONNIE E. ADAMS of SPOKANE, in the County of SPOKANE of the State of WASHINGTON, in the presence of [signature] and [signature]

WITNESS My Hand at the County aforesaid, this NINETEENTH day of MARCH, A. D. 1966

In the presence of:

[signature]

and [signature]

William C. Hunter

Date received by County Recorder APR 11 1966; Signature Harold E. Peterson

Recorded County Recorder; Book ..., Page ...; Date Received by State Registrar MAY 18 1966

DH 61-027

Department of Health
Bureau of Vital Statistics
Boise, Idaho

STATE OF IDAHO

State File No. 3185
County File No. 185334

County of Kootenai 28

Marriage License

COMPARED INDEXED

BOOK 109 PAGE 48

KNOW ALL MEN BY THIS CERTIFICATE: That any regularly ordained minister of the Gospel, authorized by the rites and usages of the church or denomination of Christians, Hebrews, or religious body of which he may be a member, or any judge or Justice of the Peace, or competent officer to whom this may come, he not knowing of any lawful impediments thereto, is hereby authorized and empowered to solemnize the rites of Matrimony between:

GROOM		BRIDE
1. Full Name	Robert M. Beck 2-555	9. Full Name Mary P. Murray 2-555
2. Address: City / County / State	Seattle, King, Wn. 48	10. Address: City / County / State Seattle, King, Wn. 48
3. Age	35	11. Age 39
4. Color or Race	W	12. Color or Race W
5. Single		13. Single
6. Widowed		14. Widowed W
7. Divorced	d	15. Divorced
8. Birthplace: City / State	Seattle, Wn.	16. Maiden Name if previously married Palmer
		17. Birthplace: City / State Yakima, Wn.

AND

And to certify the same to said parties, or either of them under his hand and seal, in his ministerial or official capacity, and thereupon he is required to deliver this copy to the parties so married.

IN TESTIMONY WHEREOF, I have hereunto set my hand and affixed my official seal, at Coeur d'Alene, Kootenai County, Idaho, this 19th day of March, A. D. 19 66.

Harold E. Peterson
Recorder

Deanne Loomer
Deputy

Marriage Certificate

I, Andrew Callahan, a Justice of the Peace residing at Coeur d'Alene, in the county of Kootenai in the State of Idaho do certify that, in accordance with the authority on me conferred by the above license, I did on this 19th day of March, in the year A. D. 19 66 at Coeur d'alene in the County of Kootenai 381, in the State of Idaho, solemnize the rites of matrimony between Robert M. Beck of Seattle in the County of King, of the State of Washington and Mary P. Murray of Seattle, in the County of King of the State of Washington, in the presence of Virginia Balser and Robert Balser

WITNESS My Hand at the County aforesaid, this 19th day of March, A. D. 19 66

In the presence of:

Virginia Balser

and Robert L Balser

Andrew Callahan
Justice of the Peace

Date received by County Recorder MAR 2 8 1966; Signature Harold E Peterson

Recorded County Recorder; Book ..., Page ...; Date Received by State Registrar MAY 10 1966

(Use typewriter and/or black ink)

Officiant should send this copy back to the County Recorder immediately.

DH 61-027

Department of Health
Bureau of Vital Statistics
Boise, Idaho

STATE OF IDAHO

State File No. 3186
County File No. 183345

(Use typewriter and/or black ink)

County of Kootenai 28

INDEXED
COMPARED

Marriage License

BOOK 109 PAGE 54

KNOW ALL MEN BY THIS CERTIFICATE: That any regularly ordained minister of the Gospel, authorized by the rites and usages of the church or denomination of Christians, Hebrews, or religious body of which he may be a member, or any judge or Justice of the Peace, or competent officer to whom this may come, he not knowing of any lawful impediments thereto, is hereby authorized and empowered to solemnize the rites of Matrimony between:

GROOM		BRIDE
1. Full Name	Steven E. Dayton	9. Full Name: Bethene M. McPherson
2. Address: City / County / State	Hoquiam, Grays Harbor, Wn. 48	10. Address: Aberdeen, Grays Harbor, Wn. 48
3. Age	18	11. Age: 18
4. Color or Race	W	12. Color or Race: W
5. Single	S	13. Single: S
6. Widowed		14. Widowed
7. Divorced		15. Divorced
8. Birthplace: City / State	Moclips, Wn.	16. Maiden Name if previously married
		17. Birthplace: City / State: Longview, Wn.

AND

And to certify the same to said parties, or either of them under his hand and seal, in his ministerial or official capacity, and thereupon he is required to deliver this copy to the parties so married.

IN TESTIMONY WHEREOF, I have hereunto set my hand and affixed my official seal, at Coeur d'Alene, Kootenai County, Idaho, this 19th day of March, A. D. 1966.

Harold E. Peterson
Recorder

Roxanne Roemer
Deputy

Marriage Certificate

I, Andrew Callahan, a Justice of the Peace residing at Coeur d'Alene, in the county of Kootenai in the State of Idaho do certify that, in accordance with the authority on me conferred by the above license, I did on this 19th day of March, in the year A. D. 1966 at Coeur d'Alene in the County of Kootenai 28, in the State of Idaho, solemnize the rites of matrimony between Steven E. Dayton of Hoquiam in the County of Grays Harbor, of the State of Washington and Bethene M. McPherson of Aberdeen, in the County of Grays Harbor of the State of Washington, in the presence of Arthur Shelton and Carol Shelton

WITNESS My Hand at the County aforesaid, this 19th day of March, A. D. 1966

In the presence of:

Mrs. Carol Shelton

and Mr. Arthur T Shelton

Andrew Callahan
Justice of the Peace

Officiant should send this copy back to the County Recorder immediately.

Date received by County Recorder MAR 28 1966; Signature Harold E Peterson

Recorded County Recorder; Book ..., Page ...; Date Received by State Registrar MAY 10 1966

DH 61-027

(Use typewriter and/or black ink)

Officiant should send this copy back to the County Recorder immediately.

Department of Health
Bureau of Vital Statistics
Boise, Idaho

STATE OF IDAHO

State File No. 3187
County File No. 183394

INDEXED
COMPARED

County of Kootenai 28

Marriage License

BOOK 109 PAGE 77

KNOW ALL MEN BY THIS CERTIFICATE: That any regularly ordained minister of the Gospel, authorized by the rites and usages of the church or denomination of Christians, Hebrews, or religious body of which he may be a member, or any judge or Justice of the Peace, or competent officer to whom this may come, he not knowing of any lawful impediments thereto, is hereby authorized and empowered to solemnize the rites of Matrimony between:

GROOM		AND	BRIDE	
1. Full Name	John Bromley 2-555		9. Full Name	Dorothy McCrea 2-555
2. Address: City	Danby,		10. Address: City	Spokane,
County	Rutland,		County	Spokane,
State	Vt. 46		State	Wn. 48
3. Age	19		11. Age	18
4. Color or Race	W		12. Color or Race	W
5. Single	S		13. Single	
6. Widowed			14. Widowed	
7. Divorced			15. Divorced	d
8. Birthplace: City	Rutland,		16. Maiden Name if previously married	Coons
State	Vt. 46 /		17. Birthplace: City	Spokane,
			State	Wn. /

And to certify the same to said parties, or either of them under his hand and seal, in his ministerial or official capacity, and thereupon he is required to deliver this copy to the parties so married.

IN TESTIMONY WHEREOF, I have hereunto set my hand and affixed my official seal, at Coeur d'Alene, Kootenai County, Idaho, this 16th day of March, A. D. 1966.

Harold E. Peterson
Recorder

Deanna Farmer
Deputy

Marriage Certificate

I, Dr Victoria Carbury, a Minister residing at Coeur D'Alene, in the county of Kootenai in the State of Idaho do certify that, in accordance with the authority on me conferred by the above license, I did on this 19th day of March, in the year A. D. 1966 at Coeur D'Alene in the County of Kootenai 28 /, in the State of Idaho, solemnize the rites of matrimony between John Bromley of Danby in the County of Rutland, of the State of Vt. and Dorothy McCrea of Spokane, in the County of Spokane of the State of Washington, in the presence of Carol Hewitt and David R. Pickett

WITNESS My Hand at the County aforesaid, this 19th day of March, A. D. 1966

In the presence of:

Carol Hewitt

and David R. Pickett

Rev Dr Victoria Carbury DD PhD ThM ThD

Date received by County Recorder MAR 28 1966; Signature Harold E. Peterson County Recorder; Recorded Book ..., Page 1; Date Received by State Bureau MAY 10 1966

DH 61-027

Department of Health
Bureau of Vital Statistics
Boise, Idaho

STATE OF IDAHO

State File No. 3188
County File No. 183151

County of Kootenai 28

Marriage License

INDEXED COMPARED

BOOK 109 PAGE 37

KNOW ALL MEN BY THIS CERTIFICATE: That any regularly ordained minister of the Gospel, authorized by the rites and usages of the church or denomination of Christians, Hebrews, or religious body of which he may be a member, or any judge or Justice of the Peace, or competent officer to whom this may come, he not knowing of any lawful impediments thereto, is hereby authorized and empowered to solemnize the rites of Matrimony between:

GROOM 2-555		AND	BRIDE 2-555	
1. Full Name	Frank B. Miller		9. Full Name	Edna Wiediger
2. Address:	Kent, King, Wn. 48 (City, County, State)		10. Address:	Renton, King, Wn. 48 (City, County, State)
3. Age 50	4. Color or Race W	5. Single	6. Widowed W	7. Divorced
8. Birthplace: City	Gladstone,	State	Oregon	
11. Age 44	12. Color or Race W	13. Single	14. Widowed W	15. Divorced
16. Maiden Name if previously married			Johnson	
17. Birthplace: City	Lester Prairie,	State	Minn.	

And to certify the same to said parties, or either of them under his hand and seal, in his ministerial or official capacity, and thereupon he is required to deliver this copy to the parties so married.

IN TESTIMONY WHEREOF, I have hereunto set my hand and affixed my official seal, at Coeur d'Alene, Kootenai County, Idaho, this 19th day of March, A. D. 19 66.

Harold E. Peterson
Recorder

Jeanne Loomer
Deputy

Marriage Certificate

I, Myron H. Sharrard, a Methodist Minister residing at Coeur d' Alene, in the county of Kootenai in the State of Idaho do certify that, in accordance with the authority on me conferred by the above license, I did on this 19th day of March, in the year A. D. 19 66 at 1st Methodist Church in the County of Kootenai 28, in the State of Idaho, solemnize the rites of matrimony between Frank B. Miller of Kent in the County of King, of the State of Washington and Edna Wiediger of Renton, in the County of King of the State of Washington, in the presence of Alfred J. Wiediger and Helen Wiediger

WITNESS My Hand at the County aforesaid, this nineteenth day of March, A. D. 19 66

In the presence of:
Alfred J Wiediger
and Helen Wiediger

Myron H. Sharrard

Date received by County Recorder MAR 23 1966; Signature Harold E Peterson

Recorded County Recorder; Book ____, Page ____; Date Received by State Registrar MAY 10 1966

(Use typewriter and/or black ink)

Officiant should send this copy back to the County Recorder immediately.

DH 61-027

(Use typewriter and/or black ink)

Officiant should send this copy back to the County Recorder immediately.

Department of Health
Bureau of Vital Statistics
Boise, Idaho

STATE OF IDAHO

State File No. 3189
County File No. 183153

INDEXED
COMPARED

County of Kootenai 28

Marriage License

BOOK 109 PAGE 38

KNOW ALL MEN BY THIS CERTIFICATE: That any regularly ordained minister of the Gospel, authorized by the rites and usages of the church or denomination of Christians, Hebrews, or religious body of which he may be a member, or any judge or Justice of the Peace, or competent officer to whom this may come, he not knowing of any lawful impediments thereto, is hereby authorized and empowered to solemnize the rites of Matrimony between:

GROOM 2-555		AND	BRIDE 2-555	
1. Full Name	Douglas A. Macdonald		9. Full Name	Margarett Ann Martin
2. Address:	Seattle (City) King (County) Washington (State) 48		10. Address:	Seattle (City) King (County) Washington (State) 48
3. Age 20	4. Color or Race W	5. Single S 6. Widowed 7. Divorced	11. Age 18	12. Color or Race W 13. Single S 14. Widowed 15. Divorced
8. Birthplace: City	Charleston State S. C.		16. Maiden Name if previously married	...
			17. Birthplace: City	Miami State Florida

And to certify the same to said parties, or either of them under his hand and seal, in his ministerial or official capacity, and thereupon he is required to deliver this copy to the parties so married.

IN TESTIMONY WHEREOF, I have hereunto set my hand and affixed my official seal, at Coeur d'Alene, Kootenai County, Idaho, this 19th day of March, A. D. 19 66.

Harold E. Peterson
Recorder

Marguerite Tomblin
Deputy

Marriage Certificate

I, Orland A. Scott, a Minister residing at Coeur d'Alene, in the county of Kootenai in the State of Idaho do certify that, in accordance with the authority on me conferred by the above license, I did on this 19th day of March, in the year A. D. 1966 at Coeur d'Alene in the County of Kootenai 28, in the State of Idaho, solemnize the rites of matrimony between Douglas A. Macdonald of Seattle in the County of King, of the State of Washington and Margarett Ann Martin of Seattle, in the County of King of the State of Washington, in the presence of Fred A. Hoberecht and Thomas P. Martin Jr.

WITNESS My Hand at the County aforesaid, this 19th day of March, A. D. 19 66

In the presence of:

Fred A. Hoberecht III
and Thomas P. Martin Jr.

Orland A. Scott

Date received by County Recorder MAR 2 3 1966; Signature Harold E. Peterson County Recorder; Recorded Book ..., Page ...; Date Received by State Registrar MAY 10 1966

DH 61-027

Department of Health
Bureau of Vital Statistics
Boise, Idaho

STATE OF IDAHO

State File No. 3190
County File No. 183442

INDEXED
COMPARED BOOK 109 PAGE 101

County of Kootenai 28

Marriage License

KNOW ALL MEN BY THIS CERTIFICATE: That any regularly ordained minister of the Gospel, authorized by the rites and usages of the church or denomination of Christians, Hebrews, or religious body of which he may be a member, or any judge or Justice of the Peace, or competent officer to whom this may come, he not knowing of any lawful impediments thereto, is hereby authorized and empowered to solemnize the rites of Matrimony between:

GROOM		BRIDE
1. Full Name	John W. Moon 2-555	9. Full Name Wynona V. Moon 2-555
2. Address:	Seattle, (City) King, (County) Wn. (State) 48	10. Address: Seattle, (City) King, (County) Wn. (State) 48
3. Age	37	11. Age 34
4. Color or Race	W	12. Color or Race W
5. Single / 6. Widowed / 7. Divorced	d	13. Single / 14. Widowed / 15. Divorced d
8. Birthplace: City / State	Lincoln, / Neb.	16. Maiden Name if previously married: Borum
		17. Birthplace: City / State	Twity, / Texas

And to certify the same to said parties, or either of them under his hand and seal, in his ministerial or official capacity, and thereupon he is required to deliver this copy to the parties so married.

IN TESTIMONY WHEREOF, I have hereunto set my hand and affixed my official seal, at Coeur d'Alene, Kootenai County, Idaho, this 19th day of March, A. D. 1966.

Harold E. Peterson
Recorder

Deanne Loomer
Deputy

Marriage Certificate

I, Dr Victoria Carbury, a Minister residing at Coeur D'Alene, in the county of Kootenai in the State of Idaho do certify that, in accordance with the authority on me conferred by the above license, I did on this 19th day of March, in the year A. D. 19 66 at Coeur D'Alene in the County of Kootenai 28, in the State of Idaho, solemnize the rites of matrimony between John W. Moon of Seattle in the County of King, of the State of Washington and Wynona V. Moon of Seattle, in the County of King of the State of Washington, in the presence of Vernon H Warren and Selma Vandewerker

WITNESS My Hand at the County aforesaid, this 19th day of March, A. D. 19 66

In the presence of:
Vernon H Warren
and Selma Vandewerker

Rev Dr Victoria Carbury DD PhD ThM OL

Date received by County Recorder MAR 28 1966; Signature Harold E Peterson County Recorder; Book ____, Page ____; Date Received by State Registrar MAY 10 1966

DH 61-027

(Use typewriter and/or black ink)

Officiant should send this copy back to the County Recorder immediately.

Department of Health
Bureau of Vital Statistics
Boise, Idaho

STATE OF IDAHO

State File No. 3191
County File No. 183373

INDEXED
COMPARED

County of Kootenai 28

Marriage License

BOOK 109 PAGE 68

KNOW ALL MEN BY THIS CERTIFICATE: That any regularly ordained minister of the Gospel, authorized by the rites and usages of the church or denomination of Christians, Hebrews, or religious body of which he may be a member, or any judge or Justice of the Peace, or competent officer to whom this may come, he not knowing of any lawful impediments thereto, is hereby authorized and empowered to solemnize the rites of Matrimony between:

GROOM		AND	BRIDE	
1. Full Name	Walter W. Maltsberger		9. Full Name	Deanna L. Marriott
2. Address:	Monroe (City) Snohomish (County) Washington (State)		10. Address:	Monroe (City) Snohomish (County) Washington (State)
3. Age	22		11. Age	18
4. Color or Race	W		12. Color or Race	W
5. Single	S		13. Single	S
6. Widowed			14. Widowed	
7. Divorced			15. Divorced	
8. Birthplace: City	Everett		16. Maiden Name if previously married	
State	Wash.		17. Birthplace: City	Snohomish
			State	Wash.

And to certify the same to said parties, or either of them under his hand and seal, in his ministerial or official capacity, and thereupon he is required to deliver this copy to the parties so married.

IN TESTIMONY WHEREOF, I have hereunto set my hand and affixed my official seal, at Coeur d'Alene, Kootenai County, Idaho, this 19th day of March, A. D. 19 66.

Harold E. Peterson
Recorder

Marguerite Tomblin
Deputy

Marriage Certificate

I, Andrew Callahan, a Justice of the Peace residing at Coeur d'Alene, in the county of Kootenai in the State of Idaho do certify that, in accordance with the authority on me conferred by the above license, I did on this 19th day of March, in the year A. D. 1966 at Coeur d'Alene in the County of Kootenai, in the State of Idaho, solemnize the rites of matrimony between Walter W. Maltsberger of Monroe in the County of Snohomish, of the State of Washington and Deanna L. Marriott of Monroe, in the County of Snohomish of the State of Washington, in the presence of Michael Obom and Suzanne Maltsburger

WITNESS My Hand at the County aforesaid, this 19th day of March, A. D. 1966

In the presence of:
Suzanne Maltsburger
and Michael Obom

Andrew Callahan
Justice of the Peace

Date received by County Recorder MAR 28 1966; Signature Harold E. Peterson
County Recorder; Book ____, Page ____; Recorded
Date Received by State Registrar MAY 10 1966

(Use typewriter and/or black ink)

Officiant should send this copy back to the County Recorder immediately.

DH 61-027

(Use typewriter and/or black ink)

Officiant should send this copy back to the County Recorder immediately.

Department of Health
Bureau of Vital Statistics
Boise, Idaho

STATE OF IDAHO

State File No. 3192
County File No. 183149

County of Kootenai 28

Marriage License

INDEXED
COMPARED

BOOK 109 PAGE 36

KNOW ALL MEN BY THIS CERTIFICATE: That any regularly ordained minister of the Gospel, authorized by the rites and usages of the church or denomination of Christians, Hebrews, or religious body of which he may be a member, or any judge or Justice of the Peace, or competent officer to whom this may come, he not knowing of any lawful impediments thereto, is hereby authorized and empowered to solemnize the rites of Matrimony between:

GROOM		AND	BRIDE	
1. Full Name	Murel Mitchell 2-55		9. Full Name	Erma Lee Mitchell 2-55
2. Address:	Portland, Multnomah, Oregon 38 (City / County / State)		10. Address:	Portland, Multnomah, Oregon 38 (City / County / State)
3. Age L 4. Color or Race W 5. Single 6. Widowed 7. Divorced d			11. Age L 12. Color or Race W 13. Single 14. Widowed 15. Divorced d	
8. Birthplace: City	Indian Gap, State Texas /		16. Maiden Name if previously married	Sanders
			17. Birthplace: City	Irdell, State Texas /

And to certify the same to said parties, or either of them under his hand and seal, in his ministerial or official capacity, and thereupon he is required to deliver this copy to the parties so married.

IN TESTIMONY WHEREOF, I have hereunto set my hand and affixed my official seal, at Coeur d'Alene, Kootenai County, Idaho, this 19th day of March, A. D. 1966.

Harold E. Peterson
Recorder

Jeanne Kilborn
Deputy

Marriage Certificate

I, Orland A. Scott, a Minister residing at Coeur d'Alene, in the county of Kootenai in the State of Idaho do certify that, in accordance with the authority on me conferred by the above license, I did on this 19th day of March, in the year A. D. 66 at Coeur d'Alene in the County of Kootenai 28, in the State of Idaho, solemnize the rites of matrimony between Murel Mitchell of Portland in the County of Multnomah, of the State of Oregon and Erma Lee Mitchell of Portland, in the County of Multnomah of the State of Oregon, in the presence of Anne Kilborn and Barbara Kilborn

WITNESS My Hand at the County aforesaid, this 19th day of March, A. D. 1966

In the presence of:

Anne Kilborn
and Barbara Kilborn

Orland A Scott

Date received by County Recorder MAR 23 1966; Signature Harold E Peterson

Recorded County Recorder; Book ..., Page ...; Date Received by State Registrar MAY 10 1966

DH 61-027

(Use typewriter and/or black ink)

Officiant should send this copy back to the County Recorder immediately.

Department of Health
Bureau of Vital Statistics
Boise, Idaho

STATE OF IDAHO

State File No. 3193
County File No. 183375

County of Kootenai 28

Marriage License

INDEXED
COMPARED

BOOK 109 PAGE 69

KNOW ALL MEN BY THIS CERTIFICATE: That any regularly ordained minister of the Gospel, authorized by the rites and usages of the church or denomination of Christians, Hebrews, or religious body of which he may be a member, or any judge or Justice of the Peace, or competent officer to whom this may come, he not knowing of any lawful impediments thereto, is hereby authorized and empowered to solemnize the rites of Matrimony between:

GROOM		BRIDE	
1. Full Name	Michael R. Obom 2-555	9. Full Name	Suzanne K. Maltsburger 2-555
2. Address: City / County / State	Monroe, Snohomish, Wn. 48	10. Address: City / County / State	Monroe, Snohomish, Wn. 48
3. Age	18	11. Age	19
4. Color or Race	W	12. Color or Race	W
5. Single	S	13. Single	S
6. Widowed		14. Widowed	
7. Divorced		15. Divorced	
8. Birthplace: City / State	Snohomish, / Wn. /	16. Maiden Name if previously married	
		17. Birthplace: City / State	Everett, / Wn. /

AND

And to certify the same to said parties, or either of them under his hand and seal, in his ministerial or official capacity, and thereupon he is required to deliver this copy to the parties so married.

IN TESTIMONY WHEREOF, I have hereunto set my hand and affixed my official seal, at Coeur d'Alene, Kootenai County, Idaho, this 19th day of March, A. D. 19 66.

Harold E. Peterson
Recorder

Deanne Loomis
Deputy

Marriage Certificate

I, Andrew Callahan, a Justice of the Peace residing at Coeur d'Alene, in the county of Kootenai in the State of Idaho do certify that, in accordance with the authority on me conferred by the above license, I did on this 19th day of March in the year A. D. 19 66 at Coeur d'Alene in the County of Kootenai 28 / Monroe in the State of Idaho, solemnize the rites of matrimony between Michael R. Obom of Snohomish in the County of Washington, of the State of Washington and Suzanne K. Maltsberger of Monroe, in the County of Snohomish of the State of Washington, in the presence of Walter Maltsberger and Deanna Maltsberger

WITNESS My Hand at the County aforesaid, this 19th day of March, A. D. 19 66

In the presence of:
Mrs Deanna Maltsberger
and Mr Walter M Maltsberger

Andrew Callahan
Justice of the Peace

Date received by County Recorder MAR 2 8 1966; Signature Harold E Peterson; Recorded County Recorder; Book ..., Page ...; Date Received by State Registrar MAY 1 0 1966

DH 61-027

Department of Health
Bureau of Vital Statistics
Boise, Idaho

STATE OF IDAHO

State File No. 3194
County File No. 183351

(Use typewriter and/or black ink)

County of Kootenai 28

COMPARED INDEXED

Marriage License

BOOK 109 PAGE 72

KNOW ALL MEN BY THIS CERTIFICATE: That any regularly ordained minister of the Gospel, authorized by the rites and usages of the church or denomination of Christians, Hebrews, or religious body of which he may be a member, or any judge or Justice of the Peace, or competent officer to whom this may come, he not knowing of any lawful impediments thereto, is hereby authorized and empowered to solemnize the rites of Matrimony between:

GROOM		BRIDE
1. Full Name	Arthur Shelton 2-555	9. Full Name Carol Gough 2-555
2. Address: City / County / State	Seattle, King, Wn. 48	10. Address: Renton, King, Wn. 48
3. Age	20	11. Age 18
4. Color or Race	W	12. Color or Race W
5. Single	S	13. Single S
6. Widowed		14. Widowed
7. Divorced		15. Divorced
8. Birthplace: City / State	Richmond, Va.	16. Maiden Name if previously married
		17. Birthplace: City / State	Menominee, Mich.

AND

And to certify the same to said parties, or either of them under his hand and seal, in his ministerial or official capacity, and thereupon he is required to deliver this copy to the parties so married.

IN TESTIMONY WHEREOF, I have hereunto set my hand and affixed my official seal, at Coeur d'Alene, Kootenai County, Idaho, this 19th day of March, A. D. 1966.

Harold E. Peterson
Recorder

Jeanne Loomer
Deputy

Marriage Certificate

I, Andrew Callahan, a Justice of the Peace residing at Coeur d'Alene, in the county of Kootenai in the State of Idaho do certify that, in accordance with the authority on me conferred by the above license, I did on this 19th day of March, in the year A. D. 1966 at Coeur d'Alene in the County of Kootenai 28, in the State of Idaho, solemnize the rites of matrimony between Arthur Shelton of Seattle in the County of King, of the State of Washington and Carol Gough of Renton, in the County of King of the State of Washington, in the presence of Margaret Hazel and Janet Hazel

WITNESS My Hand at the County aforesaid, this 19th day of March, A. D. 1966

In the presence of:

Margaret Hazel

and Janet Hazel

Andrew Callahan
Justice of the Peace

Date received by County Recorder MAR 28 1966 Signature Harold E. Peterson

Recorded
County Recorder; Book ..., Page ...; by State Registrar

Date Received MAY 10 1966

Officiant should send this copy back to the County Recorder immediately.

DH 61-027

Department of Health
Bureau of Vital Statistics
Boise, Idaho

STATE OF IDAHO

State File No. 3195
County File No. 183154

COMPARED
INDEXED

BOOK 109 PAGE 39

County of Kootenai 28

Marriage License

KNOW ALL MEN BY THIS CERTIFICATE: That any regularly ordained minister of the Gospel, authorized by the rites and usages of the church or denomination of Christians, Hebrews, or religious body of which he may be a member, or any judge or Justice of the Peace, or competent officer to whom this may come, he not knowing of any lawful impediments thereto, is hereby authorized and empowered to solemnize the rites of Matrimony between:

GROOM		AND	BRIDE	
1. Full Name	Lon W. Nelson 2-585 48		9. Full Name	Della L. Hopkins 2-585 48
2. Address:	Davenport (City) Lincoln (County) Washington (State)		10. Address:	Davenport (City) Lincoln (County) Washington (State)
3. Age 27	4. Color or Race W	5. Single 6. Widowed 7. Divorced D	11. Age 20	12. Color or Race W 13. Single S 14. Widowed 15. Divorced
8. Birthplace: City	Des Moines State Iowa		16. Maiden Name if previously married	...
			17. Birthplace: City	Peoria State Okla.

And to certify the same to said parties, or either of them under his hand and seal, in his ministerial or official capacity, and thereupon he is required to deliver this copy to the parties so married.

IN TESTIMONY WHEREOF, I have hereunto set my hand and affixed my official seal, at Coeur d'Alene, Kootenai County, Idaho, this 19th day of March, A. D. 1966.

Harold E. Peterson
Recorder

Marguerite Tomblin
Deputy

Marriage Certificate

I, Orland A. Scott, a Minister residing at Coeur d' Alene, in the county of Kootenai in the State of Idaho do certify that, in accordance with the authority on me conferred by the above license, I did on this 19th day of March, in the year A. D. 1966 at Coeur d' Alene in the County of Kootenai 28, in the State of Idaho, solemnize the rites of matrimony between Lon W. Nelson of Davenport in the County of Lincoln, of the State of Washington and Della L. Hopkins of Davenport, in the County of Lincoln of the State of Washington, in the presence of Elmer E. Eby and Leora M. Eby

WITNESS My Hand at the County aforesaid, this 19th day of March, A. D. 1966

In the presence of:

Elmer E. Eby Jr.

and Leora M. Eby

Orland A. Scott

Date received by County Recorder MAR 23 1966; Signature Harold E. Peterson

Recorded County Recorder; Book ..., Page ...; Date Received by State Registrar MAY 10 1966

(Use typewriter and/or black ink)

Officiant should send this copy back to the County Recorder immediately.

DH 61-027

Department of Health
Bureau of Vital Statistics
Boise, Idaho

STATE OF IDAHO

INDEXED

State File No. 3196
County File No. 483150

County of Kootenai 28

Marriage License

COMPARED

BOOK 109 PAGE 37

KNOW ALL MEN BY THIS CERTIFICATE: That any regularly ordained minister of the Gospel, authorized by the rites and usages of the church or denomination of Christians, Hebrews, or religious body of which he may be a member, or any judge or Justice of the Peace, or competent officer to whom this may come, he not knowing of any lawful impediments thereto, is hereby authorized and empowered to solemnize the rites of Matrimony between:

GROOM AND **BRIDE**

1. Full Name: Walter H. Miller 2-555
2. Address: Clinton, Island, Wn. 48 (City, County, State)
3. Age 37 4. Color or Race W 5. Single 6. Widowed 7. Divorced d
8. Birthplace: City Ray City, State Okla.

9. Full Name: Bettie Joe Hallowell 2-555
10. Address: Everett, Snohomish, Wn. 48 (City, County, State)
11. Age 34 12. Color or Race W 13. Single 14. Widowed 15. Divorced d
16. Maiden Name if previously married: Buth
17. Birthplace: City Lockney, State Texas

And to certify the same to said parties, or either of them under his hand and seal, in his ministerial or official capacity, and thereupon he is required to deliver this copy to the parties so married.

IN TESTIMONY WHEREOF, I have hereunto set my hand and affixed my official seal, at Coeur d'Alene, Kootenai County, Idaho, this 19th day of March, A. D. 19 66.

Harold E. Peterson
Recorder

Deputy

Marriage Certificate

I, Orland A. Scott, a Minister residing at Coeur d'Alene, in the county of Kootenai in the State of Idaho do certify that, in accordance with the authority on me conferred by the above license, I did on this 19th day of March, in the year A. D. 1966 at Coeur d'Alene in the County of Kootenai 28, in the State of Idaho, solemnize the rites of matrimony between Walter H. Miller of Clinton in the County of Island, of the State of Washington and Bettie Joe Hallowell of Everett, in the County of Snohomish of the State of Washington, in the presence of Anne Kilborn and Barbara Kilborn

WITNESS My Hand at the County aforesaid, this 19th day of March, A. D. 19 66

In the presence of:

Anne Kilborn
and Barbara Kilborn

Orland A. Scott

Date received by County Recorder MAR 23 1966; Signature Harold E. Peterson

Recorded County Recorder; Book ..., Page ...; Date Received by State Registrar MAY 10 1966

(Use typewriter and/or black ink)

Officiant should send this copy back to the County Recorder immediately.

DH 61-027

Department of Health
Bureau of Vital Statistics
Boise, Idaho

STATE OF IDAHO

State File No. 3197
County File No. 483169

(Use typewriter and/or black ink)

County of Kootenai 28

Marriage License

INDEXED
COMPARED

BOOK 109 PAGE 46

KNOW ALL MEN BY THIS CERTIFICATE: That any regularly ordained minister of the Gospel, authorized by the rites and usages of the church or denomination of Christians, Hebrews, or religious body of which he may be a member, or any judge or Justice of the Peace, or competent officer to whom this may come, he not knowing of any lawful impediments thereto, is hereby authorized and empowered to solemnize the rites of Matrimony between:

GROOM		AND	BRIDE	
1. Full Name	Kenneth G. Wetherby 1-29		9. Full Name	Carole V. Hughes 1-29
2. Address: City	Moscow,		10. Address: City	Moscow,
County	Latah,		County	Latah,
State	Idaho 13		State	Idaho 13
3. Age	28		11. Age	25
4. Color or Race	W		12. Color or Race	W
5. Single	S		13. Single	
6. Widowed			14. Widowed	
7. Divorced			15. Divorced	d
8. Birthplace: City	Renton,		16. Maiden Name if previously married	Hughes
State	Wn. /		17. Birthplace: City	Waynesboro,
			State	Pa. /

And to certify the same to said parties, or either of them under his hand and seal, in his ministerial or official capacity, and thereupon he is required to deliver this copy to the parties so married.

IN TESTIMONY WHEREOF, I have hereunto set my hand and affixed my official seal, at Coeur d'Alene, Kootenai County, Idaho, this 19th day of March, A. D. 1966.

Harold E. Peterson
Recorder

Elaine Roamer
Deputy

Marriage Certificate

I, Orland A. Scott, a Minister residing at Coeur d'Alene, in the county of Kootenai in the State of Idaho do certify that, in accordance with the authority on me conferred by the above license, I did on this 19th day of March, in the year A. D. 1966 at Coeur d'Alene in the County of Kootenai 28/, in the State of Idaho, solemnize the rites of matrimony between Kenneth G. Wetherby of Moscow in the County of Latah, of the State of Idaho and Carole V. Hughes of Moscow, in the County of Latah of the State of Idaho, in the presence of Anne Kilborn and Barbara Kilborn

WITNESS My Hand at the County aforesaid, this 19th day of March, A. D. 19 66

In the presence of:

Anne Kilborn and Barbara Kilborn

Orland A. Scott

Officiant should send this copy back to the County Recorder immediately.

Date received by County Recorder MAR 23 1966; Signature Harold E. Peterson

Recorded County Recorder; Book ..., Page ...; Date Received by State Registrar MAY 10 1966

DH 61-027

Department of Health
Bureau of Vital Statistics
Boise, Idaho

STATE OF IDAHO

State File No. 3198
County File No. 183379

INDEXED
COMPARED

County of Kootenai 28

Marriage License

BOOK 109 PAGE 71

KNOW ALL MEN BY THIS CERTIFICATE: That any regularly ordained minister of the Gospel, authorized by the rites and usages of the church or denomination of Christians, Hebrews, or religious body of which he may be a member, or any judge or Justice of the Peace, or competent officer to whom this may come, he not knowing of any lawful impediments thereto, is hereby authorized and empowered to solemnize the rites of Matrimony between:

GROOM		AND	BRIDE	
1. Full Name	Richard Reeves		9. Full Name	Elaine C. Jokinen
2. Address:	Seattle, King, Wn.		10. Address:	Kent, King, Wn.
	City County State			City County State
3. Age	26		11. Age	19
4. Color or Race	W		12. Color or Race	W
5. Single	S		13. Single	S
6. Widowed			14. Widowed	
7. Divorced			15. Divorced	
8. Birthplace: City	Olympia, State Wn.		16. Maiden Name if previously married	
			17. Birthplace: City	Stanley, State No. Dak.

And to certify the same to said parties, or either of them under his hand and seal, in his ministerial or official capacity, and thereupon he is required to deliver this copy to the parties so married.

IN TESTIMONY WHEREOF, I have hereunto set my hand and affixed my official seal, at Coeur d'Alene, Kootenai County, Idaho, this 19th day of March, A. D. 1966.

Harold E. Peterson
Recorder

Jeanne Lodmer
Deputy

Marriage Certificate

I, Andrew Callahan, a Justice of the Peace residing at Coeur d'Alene, in the county of Kootenai in the State of Idaho do certify that, in accordance with the authority on me conferred by the above license, I did on this 19th day of March, in the year A. D. 1966 at Coeur d'Alene in the County of Kootenai 28, in the State of Idaho, solemnize the rites of matrimony between Richard Reeves of Seattle in the County of King, of the State of Washington and Elaine C. Jokinen of Kent in the County of King of the State of Washington, in the presence of Claude Patterson and Donna Patterson

WITNESS My Hand at the County aforesaid, this 19th day of March, A. D. 1966

In the presence of:

Claude M Patterson

and Donna Patterson

Andrew Callahan
Justice of the Peace

Date received by County Recorder MAR 2 8 1966; Signature Harold E Peterson

Recorded County Recorder; Book ..., Page ...; Date Received by State Registrar MAY 1 0 1966

(Use typewriter and/or black ink)

Officiant should send this copy back to the County Recorder immediately.

DH 61-027

Department of Health
Bureau of Vital Statistics
Boise, Idaho

STATE OF IDAHO

State File No. 3199
County File No. 183120

INDEXED COMPARED

County of Kootenai 28

Marriage License

BOOK 109 PAGE 90

(Use typewriter and/or black ink)

KNOW ALL MEN BY THIS CERTIFICATE: That any regularly ordained minister of the Gospel, authorized by the rites and usages of the church or denomination of Christians, Hebrews, or religious body of which he may be a member, or any judge or Justice of the Peace, or competent officer to whom this may come, he not knowing of any lawful impediments thereto, is hereby authorized and empowered to solemnize the rites of Matrimony between:

GROOM		AND	BRIDE	
1. Full Name	Thomas J. Gale 2-555	48	9. Full Name	Carole M. Jean 2-555 48
2. Address:	Orting (City) Pierce (County) Washington (State)		10. Address:	Tacoma (City) Pierce (County) Washington (State)
3. Age	23		11. Age	22
4. Color or Race	W		12. Color or Race	W
5. Single / 6. Widowed / 7. Divorced	D		13. Single / 14. Widowed / 15. Divorced	S
8. Birthplace: City / State	Tacoma / Wash.		16. Maiden Name if previously married	...
			17. Birthplace: City / State	Tacoma / Wash.

And to certify the same to said parties, or either of them under his hand and seal, in his ministerial or official capacity, and thereupon he is required to deliver this copy to the parties so married.

IN TESTIMONY WHEREOF, I have hereunto set my hand and affixed my official seal, at Coeur d'Alene, Kootenai County, Idaho, this 19th day of March, A. D. 1966.

Harold E. Peterson
Recorder

Marguerite Tomblin
Deputy

Marriage Certificate

I, Dr Victoria Carbury, a Minister residing at Coeur D'Alene, in the county of Kootenai in the State of Idaho do certify that, in accordance with the authority on me conferred by the above license, I did on this 19th day of March, in the year A. D. 19 66 at Coeur D'Alene in the County of Kootenai 28, in the State of Idaho, solemnize the rites of matrimony between Thomas J. Gale of Orting in the County of Pierce, of the State of Washington and Carole M. Jean of Tacoma, in the County of Pierce of the State of Washington, in the presence of E.V.Carbury and Helen Nelson

WITNESS My Hand at the County aforesaid, this 19th day of March, A. D. 19 66

In the presence of:

E.V. Carbury

and Helen Nelson

Rev Dr Victoria Carbury DD PhD ThM OSA

Officiant should send this copy back to the County Recorder immediately.

Date received by County Recorder MAR 28 1966; Signature Harold E. Peterson County Recorder; Recorded Book ..., Page ...; Date Received by State Registrar MAY 10 1966

DH 61-027

(Use typewriter and/or black ink)

Officiant should send this copy back to the County Recorder immediately.

Department of Health
Bureau of Vital Statistics
Boise, Idaho

STATE OF IDAHO

State File No. 3200
County File No. 183344

County of Kootenai 28

INDEXED
COMPARED

Marriage License

BOOK 109 PAGE 53

KNOW ALL MEN BY THIS CERTIFICATE: That any regularly ordained minister of the Gospel, authorized by the rites and usages of the church or denomination of Christians, Hebrews, or religious body of which he may be a member, or any judge or Justice of the Peace, or competent officer to whom this may come, he not knowing of any lawful impediments thereto, is hereby authorized and empowered to solemnize the rites of Matrimony between:

GROOM		AND	BRIDE	
1. Full Name	Neil Duddy 2-555		9. Full Name	Victoria Kleis 2-555
2. Address:	Butte, (City) Silver Bow, (County) Mont. (State) 27		10. Address:	Butte, (City) Silver Bow, (County) Mont. (State) 27
3. Age	22		11. Age	18
4. Color or Race	W		12. Color or Race	W
5. Single	S		13. Single	S
6. Widowed			14. Widowed	
7. Divorced			15. Divorced	
8. Birthplace: City	Butte, State Mont.		16. Maiden Name if previously married	
			17. Birthplace: City	Litchfield, State Minn.

And to certify the same to said parties, or either of them under his hand and seal, in his ministerial or official capacity, and thereupon he is required to deliver this copy to the parties so married.

IN TESTIMONY WHEREOF, I have hereunto set my hand and affixed my official seal, at Coeur d'Alene, Kootenai County, Idaho, this 19th day of March, A. D. 1966.

Harold E. Peterson
Recorder

Jeanne Loomis
Deputy

Marriage Certificate

I, Andrew Callahan, a Justice of the Peace residing at Coeur d'Alene, in the county of Kootenai in the State of Idaho do certify that, in accordance with the authority on me conferred by the above license, I did on this 19th day of March, in the year A. D. 1966 at Coeur d'Alene in the County of Kootenai 28, in the State of Idaho, solemnize the rites of matrimony between Neil Duddy of Butte in the County of Silver Bow, of the State of Montana and Victoria Kleis of Butte in the County of Silver Bow of the State of Montana, in the presence of Mary Blow and Richard Blow.

WITNESS My Hand at the County aforesaid, this 19th day of March, A. D. 1966

In the presence of:

Mary Blow
and Richard Blow

Andrew Callahan
Justice of the Peace

Date received by County Recorder MAR 28 1966; Signature Harold E. Peterson

Recorded County Recorder; Book ..., Page ...; Date Received by State Registrar MAY 10 1966

DH 61-027

(Use typewriter and/or black ink)

Officiant should send this copy back to the County Recorder immediately.

Department of Health
Bureau of Vital Statistics
Boise, Idaho

STATE OF IDAHO

State File No. 3201
County File No. 183152

INDEXED
COMPARED

County of Kootenai 28

Marriage License

BOOK 109 PAGE 38

KNOW ALL MEN BY THIS CERTIFICATE: That any regularly ordained minister of the Gospel, authorized by the rites and usages of the church or denomination of Christians, Hebrews, or religious body of which he may be a member, or any judge or Justice of the Peace, or competent officer to whom this may come, he not knowing of any lawful impediments thereto, is hereby authorized and empowered to solemnize the rites of Matrimony between:

GROOM		AND	BRIDE	
1. Full Name	Billy Joe Messer 2-555		9. Full Name	Patricia J. Kirby 2-555
2. Address:	Bremerton, Kitsap, Wn. 48 (City / County / State)		10. Address:	Bremerton, Kitsap, Wn. 48 (City / County / State)
3. Age	20		11. Age	19
4. Color or Race	W		12. Color or Race	W
5. Single	S		13. Single	S
6. Widowed			14. Widowed	
7. Divorced			15. Divorced	
8. Birthplace: City	Gaffney, State S.C.		16. Maiden Name if previously married	
			17. Birthplace: City	Bremerton, State Wn.

And to certify the same to said parties, or either of them under his hand and seal, in his ministerial or official capacity, and thereupon he is required to deliver this copy to the parties so married.

IN TESTIMONY WHEREOF, I have hereunto set my hand and affixed my official seal, at Coeur d'Alene, Kootenai County, Idaho, this 19th day of March, A. D. 1966.

Harold E. Peterson
Recorder

Jeanne Loomer
Deputy

Marriage Certificate

I, Myron H. Sharrard, a Methodist Minister residing at Coeur d' Alene, in the county of Kootenai in the State of Idaho do certify that, in accordance with the authority on me conferred by the above license, I did on this 19th day of March, in the year A. D. 1966 at 1st Methodist Church in the County of Kootenai 28, in the State of Idaho, solemnize the rites of matrimony between Billy Joe Messer of Bremerton in the County of Kitsap, of the State of Washington and Patricia J. Kirby of Bremerton, in the County of Kitsap of the State of Washington, in the presence of Joe A. Proctor and Mary K. Edwards

WITNESS My Hand at the County aforesaid, this nineteenth day of March, A. D. 1966

In the presence of:

Joe A. Proctor

and Mary K. Edwards

Myron H. Sharrard

Date received by County Recorder MAR 23 1966; Signature Harold E. Peterson

Recorded County Recorder; Book ____, Page ____; Date Received by State Registrar MAY 10 1966

DH 61-027

Department of Health
Bureau of Vital Statistics
Boise, Idaho

STATE OF IDAHO

State File No. 3202
County File No. 483146

County of Kootenai 28

Marriage License

INDEXED
COMPARED

BOOK 109 PAGE 35

KNOW ALL MEN BY THIS CERTIFICATE: That any regularly ordained minister of the Gospel, authorized by the rites and usages of the church or denomination of Christians, Hebrews, or religious body of which he may be a member, or any judge or Justice of the Peace, or competent officer to whom this may come, he not knowing of any lawful impediments thereto, is hereby authorized and empowered to solemnize the rites of Matrimony between:

GROOM 1-290		AND	BRIDE 1-050	
1. Full Name	Raymond Mitzimberg		9. Full Name	Carol Jean Lee
2. Address: City	Potlatch,	Latah, Idaho 13	10. Address: City	Plummer, Benewah, Idaho 13
		County State		County State
3. Age 20	4. Color or Race W	5. Single S 6. Widowed 7. Divorced	11. Age 17	12. Color or Race W 13. Single S 14. Widowed 15. Divorced
8. Birthplace: City	Moscow,	State Idaho /	16. Maiden Name if previously married	
			17. Birthplace: City	Spokane, State Wn. /

And to certify the same to said parties, or either of them under his hand and seal, in his ministerial or official capacity, and thereupon he is required to deliver this copy to the parties so married.

IN TESTIMONY WHEREOF, I have hereunto set my hand and affixed my official seal, at Coeur d'Alene, Kootenai County, Idaho, this 16th day of March, A. D. 19 66.

Harold E. Peterson
Recorder

Deanne Roemer
Deputy

Marriage Certificate

I, Walter Campbell, a Minister residing at Viola, in the county of Latah in the State of Idaho do certify that, in accordance with the authority on me conferred by the above license, I did on this 19th day of March, in the year A. D. 1966 at Plummer in the County of Latah 290, in the State of Idaho, solemnize the rites of matrimony between Raymond Mitzimberg of Potlatch in the County of Latah, of the State of Idaho and Carol Jean Lee of Plummer, in the County of Benewah of the State of Idaho, in the presence of God and Witnesses

WITNESS My Hand at the County aforesaid, this 19th day of March, A. D. 1966

In the presence of:

Carl W Mitzimberg

and Cheryl E Laine Dorman

Walter Campbell

Date received by County Recorder MAR 23 1966; Signature Harold E Peterson County Recorder; Recorded Book ____, Page ____; Date Received by State Registrar MAY 10 1966

DH 61-027

(Use typewriter and/or black ink)

Officiant should send this copy back to the County Recorder immediately.

(Use typewriter and/or black ink)

Officiant should send this copy back to the County Recorder immediately.

Department of Health
Bureau of Vital Statistics
Boise, Idaho

STATE OF IDAHO

State File No. 3203
County File No. 183151

County of Kootenai 28

Marriage License

COMPARED
INDEXED

BOOK 109 PAGE 106

KNOW ALL MEN BY THIS CERTIFICATE: That any regularly ordained minister of the Gospel, authorized by the rites and usages of the church or denomination of Christians, Hebrews, or religious body of which he may be a member, or any judge or Justice of the Peace, or competent officer to whom this may come, he not knowing of any lawful impediments thereto, is hereby authorized and empowered to solemnize the rites of Matrimony between:

GROOM		AND	BRIDE	
1. Full Name	Maurice L. Owen 2 555		9. Full Name	Esta M. Burnham 2 555
2. Address: City / County / State	Missoula, Missoula, Mont. 27		10. Address: City / County / State	Missoula, Missoula, Mont. 27
3. Age	36		11. Age	37
4. Color or Race	W		12. Color or Race	W
5. Single / 6. Widowed / 7. Divorced	d		13. Single / 14. Widowed / 15. Divorced	d
8. Birthplace: City / State	Missoula, / Mont. /		16. Maiden Name if previously married	Bell
			17. Birthplace: City / State	Elgin, / No. Dak. /

And to certify the same to said parties, or either of them under his hand and seal, in his ministerial or official capacity, and thereupon he is required to deliver this copy to the parties so married.

IN TESTIMONY WHEREOF, I have hereunto set my hand and affixed my official seal, at Coeur d'Alene, Kootenai County, Idaho, this 19th day of March, A. D. 19 66.

Harold E. Peterson
Recorder

Jeanne Adams
Deputy

Marriage Certificate

I, Dr Victoria Carbury, a Minister residing at Coeur D'Alene, in the county of Kootenai in the State of Idaho do certify that, in accordance with the authority on me conferred by the above license, I did on this 19th day of March, in the year A. D. 1966 at Coeur D'Alene in the County of Kootenai 28, in the State of Idaho, solemnize the rites of matrimony between Maurice L. Owen of Missoula in the County of Missoula, of the State of Montana and Esta M. Burnham of Missoula, in the County of Missoula of the State of Montana, in the presence of E. V. Carbury and Alice M. Smith

WITNESS My Hand at the County aforesaid, this 19th day of Mar ch, A. D. 19 66

In the presence of:

E. V. Carbury

and Alice M Smith

Rev Dr Victoria Carbury DD PhD ThH OSL

Date received by County Recorder MAR 2 8 1966; Signature Harold E Peterson County Recorder; Recorded Book ..., Page ...; Date Received by State Registrar MAY 1 0 1966

DH 61-027

Department of Health
Bureau of Vital Statistics
Boise, Idaho

STATE OF IDAHO

State File No. 3204
County File No. 183378

INDEXED

County of Kootenai 28

Marriage License

COMPARED BOOK 109 PAGE 70

KNOW ALL MEN BY THIS CERTIFICATE: That any regularly ordained minister of the Gospel, authorized by the rites and usages of the church or denomination of Christians, Hebrews, or religious body of which he may be a member, or any judge or Justice of the Peace, or competent officer to whom this may come, he not knowing of any lawful impediments thereto, is hereby authorized and empowered to solemnize the rites of Matrimony between:

GROOM		AND	BRIDE	
1. Full Name	Thomas Reimer 2-555		9. Full Name	Gloria Margaret Roe
2. Address: City	Longview, Cowlitz, Wn. 48		10. Address: City	Longview, Cowlitz, Wn. 48
	County State			County State
3. Age 18	4. Color or Race W 5. Single S 6. Widowed 7. Divorced		11. Age 15	12. Color or Race W 13. Single S 14. Widowed 15. Divorced
8. Birthplace: City	Ponca City, State Okla.		16. Maiden Name if previously married	
			17. Birthplace: City	Longview, State Wn.

And to certify the same to said parties, or either of them under his hand and seal, in his ministerial or official capacity, and thereupon he is required to deliver this copy to the parties so married.

IN TESTIMONY WHEREOF, I have hereunto set my hand and affixed my official seal, at Coeur d'Alene, Kootenai County, Idaho, this 19th day of March, A. D. 19 66.

Harold E. Peterson
Recorder

Deputy

Marriage Certificate

I, Andrew Callahan, a Justice of the Peace residing at Coeur d'Alene, in the county of Kootenai in the State of Idaho do certify that, in accordance with the authority on me conferred by the above license, I did on this 19th day of March, in the year A. D. 1966 at Coeur d'Alene in the County of Kootenai 28, in the State of Idaho, solemnize the rites of matrimony between Thomas Reimer of Longview in the County of Cowlitz, of the State of Washington and Gloria Margaret Roe of Longview, in the County of Cowlitz of the State of Washington, in the presence of Treva Roe and George Roe

WITNESS My Hand at the County aforesaid, this 19th day of March, A. D. 19 66

In the presence of:

Treva Roe

and George Roe

Andrew Callahan
Justice of the Peace

Date received by County Recorder MAR 28 1966; Signature Harold E. Peterson

Recorded County Recorder; Book ..., Page ...; Date Received by State Registrar MAY 10 1966

DH 61-027

(Use typewriter and/or black ink)

Officiant should send this copy back to the County Recorder immediately.

Department of Health
Bureau of Vital Statistics
Boise, Idaho

STATE OF IDAHO

State File No. 3205
County File No. 183167

County of Kootenai 28

Marriage License

COMPARED INDEXED

BOOK 109 PAGE 45

KNOW ALL MEN BY THIS CERTIFICATE: That any regularly ordained minister of the Gospel, authorized by the rites and usages of the church or denomination of Christians, Hebrews, or religious body of which he may be a member, or any judge or Justice of the Peace, or competent officer to whom this may come, he not knowing of any lawful impediments thereto, is hereby authorized and empowered to solemnize the rites of Matrimony between:

GROOM 1-090		AND	BRIDE 1-090	
1. Full Name	David Thomas Widgren		9. Full Name	Melinda Gayle Wrotenbery
2. Address:	Clark Fork (City) Bonner (County) Idaho (State) 13		10. Address:	Clark Fork (City) Bonner (County) Idaho (State) 13
3. Age	18		11. Age	18
4. Color or Race	W		12. Color or Race	W
5. Single	S		13. Single	S
6. Widowed			14. Widowed	
7. Divorced			15. Divorced	
8. Birthplace: City	Orofino State Idaho		16. Maiden Name if previously married	...
			17. Birthplace: City	Lufkin State Texas

And to certify the same to said parties, or either of them under his hand and seal, in his ministerial or official capacity, and thereupon he is required to deliver this copy to the parties so married.

IN TESTIMONY WHEREOF, I have hereunto set my hand and affixed my official seal, at Coeur d'Alene, Kootenai County, Idaho, this 19th day of March, A. D. 19 66.

Harold E. Peterson
Recorder

Marguerite Tomblin
Deputy

Marriage Certificate

I, Orland A. Scott, a Minister residing at Coeur d' Alene, in the county of Kootenai in the State of Idaho do certify that, in accordance with the authority on me conferred by the above license, I did on this 19th day of March, in the year A. D. 1966 at Coenr d'Alene in the County of Kootenai 28, in the State of Idaho, solemnize the rites of matrimony between David Thomas Widgren of Clark Fork in the County of Bonner, of the State of Idaho and Melinda Gayle Wrotenbery Clark Fork, in the County of Bonner of the State of Idaho, in the presence of Joanne Marinovich and Anne Kilborn

WITNESS My Hand at the County aforesaid, this 19th day of March, A. D. 1966

In the presence of:

Joanne Marinovich
and Anne Kilborn

Orland A. Scott

Date received by County Recorder MAR 23 1966; Signature Harold E. Peterson

Recorded County Recorder; Book ..., Page ...; Date Received by State Registrar MAY 10 1966

(Use typewriter and/or black ink)

Officiant should send this copy back to the County Recorder immediately.

DH 61-027

(Use typewriter and/or black ink)

Officiant should send this copy back to the County Recorder immediately.

Department of Health
Bureau of Vital Statistics
Boise, Idaho

STATE OF IDAHO

State File No. 3206
County File No. 183414

County of Kootenai 28

Marriage License INDEXED

BOOK 109 PAGE 87

KNOW ALL MEN BY THIS CERTIFICATE: That any regularly ordained minister of the Gospel, authorized by the rites and usages of the church or denomination of Christians, Hebrews, or religious body of which he may be a member, or any judge or Justice of the Peace, or competent officer to whom this may come, he not knowing of any lawful impediments thereto, is hereby authorized and empowered to solemnize the rites of Matrimony between:

GROOM 2-555 AND **BRIDE** 2-555

1. Full Name Glenn Eklund
2. Address: Kirkland, (City) King, (County) Wn. (State) 48
3. Age 29 4. Color or Race W 5. Single S 6. Widowed 7. Divorced
8. Birthplace: City Borup, State Minn.

9. Full Name Margaret Richmond
10. Address: Renton, (City) King, (County) Wn. (State) 48
11. Age 23 12. Color or Race W 13. Single S 14. Widowed 15. Divorced
16. Maiden Name if previously married
17. Birthplace: City Ontario, State Oregon

And to certify the same to said parties, or either of them under his hand and seal, in his ministerial or official capacity, and thereupon he is required to deliver this copy to the parties so married.

IN TESTIMONY WHEREOF, I have hereunto set my hand and affixed my official seal, at Coeur d'Alene, Kootenai County, Idaho, this 19th day of March, A. D. 19 66.

Harold E. Peterson
Recorder

Jeanne Loomer
Deputy

Marriage Certificate

I, Dr Victoria Carbury, a Minister residing at Coeur D'Alene, in the county of Kootenai in the State of Idaho do certify that, in accordance with the authority on me conferred by the above license, I did on this 19th day of March, in the year A. D. 1966 at Coeur D'Alene in the County of Kootenai 28, in the State of Idaho, solemnize the rites of matrimony between Glenn Eklund of Kirkland in the County of King, of the State of Washington and Margaret Richmond of Renton, in the County of King of the State of Washington, in the presence of Rodney C Richmond and Lorna Richmond

WITNESS My Hand at the County aforesaid, this 19th day of March, A. D. 19 66

In the presence of:
Rodney C. Richmond
and Lorna Richmond

Rev. Dr. Victoria Carbury DD PhD ThM CSC

Date received by County Recorder MAR 28 1966; Signature Harold E. Peterson County Recorder; Recorded Book ..., Page ...; Date Received by State Registrar MAY 10 1966

DH 61-027

Department of Health
Bureau of Vital Statistics
Boise, Idaho

STATE OF IDAHO

State File No. 3207
County File No. 183165

County of Kootenai 28

Marriage License

COMPARED INDEXED

BOOK 109 PAGE 44

KNOW ALL MEN BY THIS CERTIFICATE: That any regularly ordained minister of the Gospel, authorized by the rites and usages of the church or denomination of Christians, Hebrews, or religious body of which he may be a member, or any judge or Justice of the Peace, or competent officer to whom this may come, he not knowing of any lawful impediments thereto, is hereby authorized and empowered to solemnize the rites of Matrimony between:

GROOM		AND	BRIDE	
1. Full Name	Fred F. Schafer 2-555		9. Full Name	Gail F. Backer 2-555
2. Address:	Bozeman (City) Gallatin (County) Montana (State) 27		10. Address:	Bozeman (City) Gallatin (County) Montana (State) 27
3. Age	21		11. Age	20
4. Color or Race	W		12. Color or Race	W
5. Single	S		13. Single	S
6. Widowed			14. Widowed	
7. Divorced			15. Divorced	
8. Birthplace: City	Great Falls State Mont.		16. Maiden Name if previously married	...
			17. Birthplace: City	Putnam State Conn.

And to certify the same to said parties, or either of them under his hand and seal, in his ministerial or official capacity, and thereupon he is required to deliver this copy to the parties so married.

IN TESTIMONY WHEREOF, I have hereunto set my hand and affixed my official seal, at Coeur d'Alene, Kootenai County, Idaho, this 19th day of March, A. D. 1966.

Harold E. Peterson
Recorder

Marguerite Tomblin
Deputy

Marriage Certificate

I, Craig C. Kosonen, a Justice of the Peace residing at Coeur d'Alene, in the county of Kootenai in the State of Idaho do certify that, in accordance with the authority on me conferred by the above license, I did on this 19th day of March, in the year A. D. 1966 at Coeur d'Alene in the County of Kootenai 28 1, in the State of Idaho, solemnize the rites of matrimony between Fred F. Schafer of Bozeman in the County of Gallatin, of the State of Montana and Gail F. Backer of Bozeman, in the County of Gallatin of the State of Montana, in the presence of Ron Hogge and Jeanne Loomer

WITNESS My Hand at the County aforesaid, this 19th day of March, A. D. 1966

In the presence of:

Ron Hogge

and Jeanne Loomer

Craig C. Kosonen

Date received by County Recorder MAR 2 3 1966; Signature Harold E. Peterson County Recorder; Recorded Book ..., Page ...; Date Received by State Registrar MAY 10 1966

Officiant should send this copy back to the County Recorder immediately. (Use typewriter and/or black ink)

DH 61-027

(Use typewriter and/or black ink)

Officiant should send this copy back to the County Recorder immediately.

Department of Health
Bureau of Vital Statistics
Boise, Idaho

STATE OF IDAHO

State File No. 3208
County File No. 183443

County of Kootenai 28

Marriage License

COMPARED INDEXED

BOOK 109 PAGE 102

KNOW ALL MEN BY THIS CERTIFICATE: That any regularly ordained minister of the Gospel, authorized by the rites and usages of the church or denomination of Christians, Hebrews, or religious body of which he may be a member, or any judge or Justice of the Peace, or competent officer to whom this may come, he not knowing of any lawful impediments thereto, is hereby authorized and empowered to solemnize the rites of Matrimony between:

GROOM		AND	BRIDE	
1. Full Name	Orville W. Miller 2-555		9. Full Name	Rose Chambless 2-555
2. Address: City / County / State	Spokane, Spokane, Wn. 48		10. Address: City / County / State	Spokane, Spokane, Wn. 48
3. Age 51	4. Color or Race W	5. Single	6. Widowed	7. Divorced d
11. Age 52	12. Color or Race W	13. Single	14. Widowed W	15. Divorced
8. Birthplace: City	Spokane, State Wn.		16. Maiden Name if previously married	Trudeau
			17. Birthplace: City	Spokane, State Wn.

And to certify the same to said parties, or either of them under his hand and seal, in his ministerial or official capacity, and thereupon he is required to deliver this copy to the parties so married.

IN TESTIMONY WHEREOF, I have hereunto set my hand and affixed my official seal, at Coeur d'Alene, Kootenai County, Idaho, this 19th day of March, A. D. 19 66.

Harold E. Peterson
Recorder

Deanne Roemer
Deputy

Marriage Certificate

I, Dr Victoria Carbury, a Minister residing at Coeur D'Alene, in the county of Kootenai in the State of Idaho do certify that, in accordance with the authority on me conferred by the above license, I did on this 19th day of March, in the year A. D. 19 66 at Coeur D'Alene in the County of Kootenai 28, in the State of Idaho, solemnize the rites of matrimony between Orville W. Miller of Spokane in the County of Spokane, of the State of Washington and Rose Chambless of Spokane, in the County of Spokane of the State of Washington, in the presence of James A. Piper and Helen M. Piper

WITNESS My Hand at the County aforesaid, this 19th day of March, A. D. 19 66

In the presence of:

James A Piper
and Helen M. Piper

Rev Dr Victoria Carbury DD PhD Th M

Date received by County Recorder MAR 2 8 1966; Signature Harold E. Peterson

Recorded County Recorder; Book ..., Page ...; Date Received by State Registrar MAY 10 1966

DH 61-027

Department of Health
Bureau of Vital Statistics
Boise, Idaho

STATE OF IDAHO

State File No. 3209
County File No. 183471

(Use typewriter and/or black ink)

County of Kootenai 28

Marriage License

COMPARED
INDEXED

BOOK 109 PAGE 116

KNOW ALL MEN BY THIS CERTIFICATE: That any regularly ordained minister of the Gospel, authorized by the rites and usages of the church or denomination of Christians, Hebrews, or religious body of which he may be a member, or any judge or Justice of the Peace, or competent officer to whom this may come, he not knowing of any lawful impediments thereto, is hereby authorized and empowered to solemnize the rites of Matrimony between:

GROOM		AND	BRIDE	
1. Full Name	William S. Zeigler Jr.		9. Full Name	Sharon L. Dansby
2. Address:	Beaverton (City) Washington (County) Oregon (State) 38		10. Address:	Beaverton (City) Washington (County) Oregon (State) 38
3. Age	20		11. Age	19
4. Color or Race	W		12. Color or Race	W
5. Single	S		13. Single	S
6. Widowed			14. Widowed	
7. Divorced			15. Divorced	
8. Birthplace: City	Seattle State Wash.		16. Maiden Name if previously married	...
			17. Birthplace: City	Seattle State Wash.

And to certify the same to said parties, or either of them under his hand and seal, in his ministerial or official capacity, and thereupon he is required to deliver this copy to the parties so married.

IN TESTIMONY WHEREOF, I have hereunto set my hand and affixed my official seal, at Coeur d'Alene, Kootenai County, Idaho, this 19th day of March, A. D. 19 66.

Harold E. Peterson
Recorder

Marguerite Franklin
Deputy

Marriage Certificate

I, Dr Victoria Carbury, a Minister residing at Coeur D'Alene, in the county of Kootenai in the State of Idaho do certify that, in accordance with the authority on me conferred by the above license, I did on this 19th day of March, in the year A. D. 19 66 at Coeur D'Alene in the County of Kootenai 28, in the State of Idaho, solemnize the rites of matrimony between William S. Zeigler Jr of Beaverton in the County of Washington, of the State of Oregon and Sharon L. Dansby of Beaverton, in the County of Washington of the State of Oregon, in the presence of Mrs S.C. Schafer and Mr Steve C. Schafer

WITNESS My Hand at the County aforesaid, this 19th day of March, A. D. 19 66

In the presence of:

Mrs. S. C. Schafer

and Mr. Steve C. Schafer

Rev Dr Victoria Carbury DD PhD ThM CSA

Officiant should send this copy back to the County Recorder immediately.

Date received by County Recorder MAR 28 1966; Signature Harold E Peterson County Recorder; Recorded Book ..., Page ...; Date Received by State Registrar MAY 10 1966

DH 61-027

Department of Health
Bureau of Vital Statistics
Boise, Idaho

STATE OF IDAHO

State File No. 3210
County File No. 183157

County of Kootenai 28

Marriage License

INDEXED
COMPARED

BOOK 109 PAGE 40

KNOW ALL MEN BY THIS CERTIFICATE: That any regularly ordained minister of the Gospel, authorized by the rites and usages of the church or denomination of Christians, Hebrews, or religious body of which he may be a member, or any judge or Justice of the Peace, or competent officer to whom this may come, he not knowing of any lawful impediments thereto, is hereby authorized and empowered to solemnize the rites of Matrimony between:

GROOM		AND	BRIDE	
1. Full Name	Joe A. Proctor 2-555 48		9. Full Name	Mary K. Edwards 2-555 48
2. Address:	Bremerton (City) Kitsap (County) Washington (State)		10. Address:	Bremerton (City) Kitsap (County) Washington (State)
3. Age	23		11. Age	21
4. Color or Race	W		12. Color or Race	W
5. Single	S		13. Single	S
6. Widowed			14. Widowed	
7. Divorced			15. Divorced	
8. Birthplace: City	Nashville State Tenn.		16. Maiden Name if previously married	...
			17. Birthplace: City	Bremerton State Wash.

And to certify the same to said parties, or either of them under his hand and seal, in his ministerial or official capacity, and thereupon he is required to deliver this copy to the parties so married.

IN TESTIMONY WHEREOF, I have hereunto set my hand and affixed my official seal, at Coeur d'Alene, Kootenai County, Idaho, this 19th day of March, A. D. 1966.

Harold E. Peterson
Recorder

Marguerite Tomblin
Deputy

Marriage Certificate

I, Myron H. Sharrard, a Methodist Minister residing at Coeur d' Alene, in the county of Kootenai in the State of Idaho do certify that, in accordance with the authority on me conferred by the above license, I did on this 19th day of March, in the year A. D. 1966 at 1st Methodist Church in the County of Kootenai 28, in the State of Idaho, solemnize the rites of matrimony between Joe A. Proctor of Bremerton in the County of Kitsap, of the State of Washington and Mary K. Edwards of Bremerton, in the County of Kitsap of the State of Washington, in the presence of Billy Joe Messer and Patricia J. Kirby

WITNESS My Hand at the County aforesaid, this nineteenth day of March, A. D. 1966

In the presence of:

Billy Joe Messer
and Patricia J. Kirby

Myron H. Sharrard

Date received by County Recorder MAR 23 1966; Signature Harold E. Peterson

Recorded County Recorder; Book ..., Page ...; Date Received by State Registrar MAY 10 1966

(Use typewriter and/or black ink)

Officiant should send this copy back to the County Recorder immediately.

DH 61-027

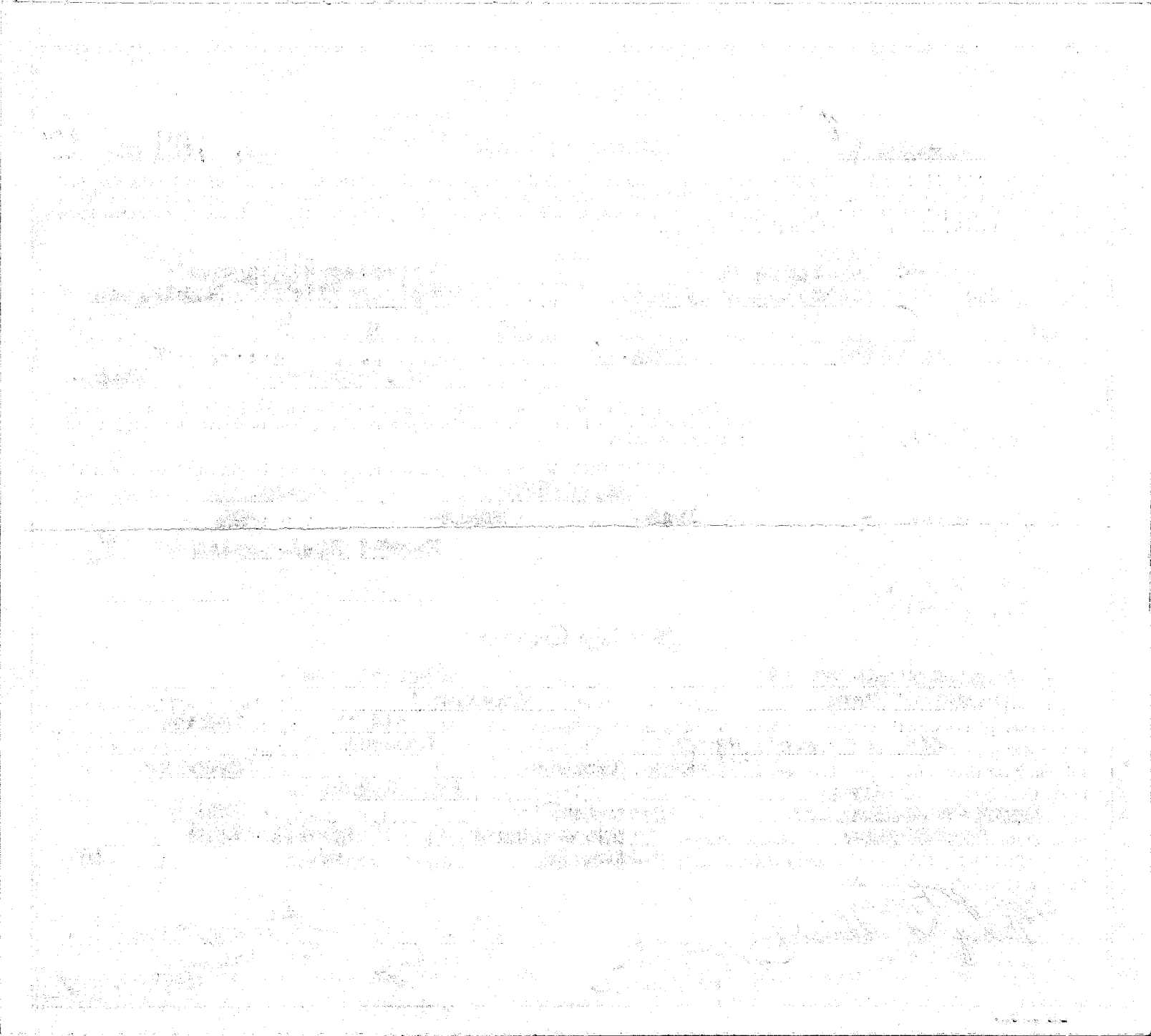

Department of Health
Bureau of Vital Statistics
Boise, Idaho

STATE OF IDAHO

State File No. 3211
County File No. 183376

County of Kootenai 28

Marriage License

INDEXED COMPARED

BOOK 109 PAGE 69

KNOW ALL MEN BY THIS CERTIFICATE: That any regularly ordained minister of the Gospel, authorized by the rites and usages of the church or denomination of Christians, Hebrews, or religious body of which he may be a member, or any judge or Justice of the Peace, or competent officer to whom this may come, he not knowing of any lawful impediments thereto, is hereby authorized and empowered to solemnize the rites of Matrimony between:

GROOM		AND	BRIDE	
1. Full Name	Claude W. Patterson		9. Full Name	Donna L. Elliott
2. Address:	Eagle River, Alaska	02	10. Address:	Bremerton, Kitsap, Wn. 48
	City / County / State			City / County / State
3. Age 48	4. Color or Race W	5. Single	6. Widowed	7. Divorced d
11. Age 35	12. Color or Race W	13. Single	14. Widowed	15. Divorced d
8. Birthplace: City	Spokane, State Wn.		16. Maiden Name if previously married	Rayburn
			17. Birthplace: City	Wenatchee, State Wn.

And to certify the same to said parties, or either of them under his hand and seal, in his ministerial or official capacity, and thereupon he is required to deliver this copy to the parties so married.

IN TESTIMONY WHEREOF, I have hereunto set my hand and affixed my official seal, at Coeur d'Alene, Kootenai County, Idaho, this 19th day of March, A. D. 19 66.

Harold E. Peterson
Recorder

Joanne Loomer
Deputy

Marriage Certificate

I, Andrew Callahan, a Justice of the Peace residing at Coeur d'Alene, in the county of Kootenai in the State of Idaho do certify that, in accordance with the authority on me conferred by the above license, I did on this 19th day of March, in the year A. D. 19 66 at Coeur d'Alene in the County of Kootenai 28, in the State of Idaho, solemnize the rites of matrimony between Claude W. Patterson of Eagle River in the County of -, of the State of Alaska and Donna L. Elliott of Bremerton, in the County of Kitsap of the State of Washington, in the presence of Richard D. Reeves and Elaine C. Jokinen

WITNESS My Hand at the County aforesaid, this 19th day of March, A. D. 19 66

In the presence of:

Richard D. Reeves

and Elaine C. Jokinen

Andrew Callahan

Justice of the Peace

Date received by County Recorder MAR 28 1966; Signature Harold E. Peterson

Recorded County Recorder; Book ..., Page ...; Date Received by State Registrar MAY 10 1966

(Use typewriter and/or black ink)

Officiant should send this copy back to the County Recorder immediately.

DH 61-027

Department of Health
Bureau of Vital Statistics
Boise, Idaho

STATE OF IDAHO

State File No. 3212
County File No. 483452

County of Kootenai 28

Marriage License

INDEXED
COMPARED

BOOK 109 PAGE 106

KNOW ALL MEN BY THIS CERTIFICATE: That any regularly ordained minister of the Gospel, authorized by the rites and usages of the church or denomination of Christians, Hebrews, or religious body of which he may be a member, or any judge or Justice of the Peace, or competent officer to whom this may come, he not knowing of any lawful impediments thereto, is hereby authorized and empowered to solemnize the rites of Matrimony between:

GROOM AND BRIDE

1. Full Name Archie Ott 2-555
2. Address: Mabton, Yakima, Wn. 48 (City, County, State)
3. Age 38 4. Color or Race W 5. Single 6. Widowed 7. Divorced d
8. Birthplace: City Yellville, State Ark.

9. Full Name Judith Lamp 2-555
10. Address: Mabton, Yakima, Wn. 48 (City, County, State)
11. Age 20 12. Color or Race W 13. Single s 14. Widowed 15. Divorced
16. Maiden Name if previously married
17. Birthplace: City Santa Barbara, State Calif.

And to certify the same to said parties, or either of them under his hand and seal, in his ministerial or official capacity, and thereupon he is required to deliver this copy to the parties so married.

IN TESTIMONY WHEREOF, I have hereunto set my hand and affixed my official seal, at Coeur d'Alene, Kootenai County, Idaho, this 19th day of March, A. D. 1966.

Harold E. Peterson
Recorder

Jeanne Loomer
Deputy

Marriage Certificate

I, Dr Victoria Carbury, a Minister residing at Coeur D'Alene, in the county of Kootenai in the State of Idaho do certify that, in accordance with the authority on me conferred by the above license, I did on this 19th day of March, in the year A. D. 1966 at Coeur D'Alene in the County of Kootenai 28, in the State of Idaho, solemnize the rites of matrimony between Archie Ott of Mabton in the County of Yakima, of the State of Washington and Judith Lamp of Mabton, in the County of Yakima of the State of Washington, in the presence of Mrs Anna Mae Lamp and E.V. Carbury

WITNESS My Hand at the County aforesaid, this 19th day of March, A. D. 1966

In the presence of:
Mrs Anna Mae Lamp
and E.V. Carbury

Rev Dr Victoria Carbury DD PhD ThM OSA

Date received by County Recorder MAR 28 1966; Signature Harold E. Peterson County Recorder; Recorded Book, Page; Date Received by State Registrar MAY 10 1966

DH 61-027

(Use typewriter and/or black ink)

Officiant should send this copy back to the County Recorder immediately.

Department of Health
Bureau of Vital Statistics
Boise, Idaho

STATE OF IDAHO

State File No. 3213
County File No. 183396

County of Kootenai 28

Marriage License

COMPARED INDEXED BOOK 109 PAGE 78

KNOW ALL MEN BY THIS CERTIFICATE: That any regularly ordained minister of the Gospel, authorized by the rites and usages of the church or denomination of Christians, Hebrews, or religious body of which he may be a member, or any judge or Justice of the Peace, or competent officer to whom this may come, he not knowing of any lawful impediments thereto, is hereby authorized and empowered to solemnize the rites of Matrimony between:

GROOM 2-555		AND	BRIDE 2-555	
1. Full Name	Charles D. Brickles		9. Full Name	Dianna Lee Fugate
2. Address:	Butte (City) Silver Bow (County) Montana (State) 27		10. Address:	Butte (City) Silver Bow (County) Montana (State) 27
3. Age 23	4. Color or Race W 5. Single 6. Widowed 7. Divorced D		11. Age 19	12. Color or Race W 13. Single S 14. Widowed 15. Divorced
8. Birthplace: City	Sunbeam State W. Va.		16. Maiden Name if previously married	...
			17. Birthplace: City	Bandy State Va.

And to certify the same to said parties, or either of them under his hand and seal, in his ministerial or official capacity, and thereupon he is required to deliver this copy to the parties so married.

IN TESTIMONY WHEREOF, I have hereunto set my hand and affixed my official seal, at Coeur d'Alene, Kootenai County, Idaho, this 19th day of March, A. D. 1966.

Harold E. Peterson
Recorder

Marguerite Tomblin
Deputy

Marriage Certificate

I, Dr Victoria Carbury, a Minister residing at Coeur D'Alene, in the county of Kootenai in the State of Idaho do certify that, in accordance with the authority on me conferred by the above license, I did on this 19th day of March, in the year A. D. 19 66 at Coeur D'Alene in the County of Kootenai 28, in the State of Idaho, solemnize the rites of matrimony between Charles D. Brickles of Butte in the County of Silver Bow, of the State of Montana and Dianna Lee Fugate of Butte, in the County of Silver Bow of the State of Montana, in the presence of Jas L Campbell and Leonard C. Campbell

WITNESS My Hand at the County aforesaid, this 19th day of March, A. D. 19 66

In the presence of:

Jas L Campbell

and Leonard C Campbell

Rev Dr Victoria Carbury DD PhD ThM 'OSH

Date received by County Recorder MAR 28 1966; Signature Harold E Peterson County Recorder; Recorded Book ..., Page ...; Date Received by State Registrar MAY 10 1966

(Use typewriter and/or black ink)

Officiant should send this copy back to the County Recorder immediately.

DH 61-027

Department of Health
Bureau of Vital Statistics
Boise, Idaho

STATE OF IDAHO

State File No. 3214
County File No. 183459

INDEXED
COMPARED

County of Kootenai 28

Marriage License

BOOK 109 PAGE 110

KNOW ALL MEN BY THIS CERTIFICATE: That any regularly ordained minister of the Gospel, authorized by the rites and usages of the church or denomination of Christians, Hebrews, or religious body of which he may be a member, or any judge or Justice of the Peace, or competent officer to whom this may come, he not knowing of any lawful impediments thereto, is hereby authorized and empowered to solemnize the rites of Matrimony between:

GROOM		AND	BRIDE	
1. Full Name	Richard H. Parry 2555		9. Full Name	Mary K. Farver
2. Address: City / County / State	Puyallup, Pierce, Wn. 48		10. Address: City / County / State	Tacoma, Pierce, Wn. 48
3. Age 22 4. Color or Race W 5. Single 6. Widowed 7. Divorced d			11. Age 18 12. Color or Race W 13. Single S 14. Widowed 15. Divorced	
8. Birthplace: City	Seattle, State Wn.		16. Maiden Name if previously married	
			17. Birthplace: City	Santa Monica, State Calif.

And to certify the same to said parties, or either of them under his hand and seal, in his ministerial or official capacity, and thereupon he is required to deliver this copy to the parties so married.

IN TESTIMONY WHEREOF, I have hereunto set my hand and affixed my official seal, at Coeur d'Alene, Kootenai County, Idaho, this 19th day of March, A. D. 19 66.

Harold E. Peterson
Recorder

Leanne Loomer
Deputy

Marriage Certificate

I, Dr Victoria Carbury, a Minister residing at Coeur D'Alene, in the county of Kootenai in the State of Idaho do certify that, in accordance with the authority on me conferred by the above license, I did on this 19th day of March, in the year A. D. 1966 at Coeur D'Alene in the County of Kootenai 28, in the State of Idaho, solemnize the rites of matrimony between Richard H Parry of Puyallup in the County of Pierce, of the State of Washington and Mary K. Farver of Tacoma, in the County of Pierce of the State of Washington, in the presence of E.V. Carbury and Alice Smith

WITNESS My Hand at the County aforesaid, this 19th day of March, A. D. 19 66

In the presence of: E.V. Carbury

and Alice M Smith

Per Dr Victoria Carbury DS

Date received by County Recorder MAR 28 1966; Signature Harold E Peterson County Recorder; Recorded Book ____, Page ____; Date Received by State Registrar MAY 10 1966

(Use typewriter and/or black ink)

Officiant should send this copy back to the County Recorder immediately.

DH 61-027

MAY 29 1974

(Use typewriter and/or black ink)

Officiant should send this copy back to the County Recorder immediately.

Department of Health
Bureau of Vital Statistics
Boise, Idaho

STATE OF IDAHO

State File No. 3215
County File No. 183594

INDEXED
COMPARED

County of Kootenai 28

Marriage License

BOOK 109 PAGE 128

KNOW ALL MEN BY THIS CERTIFICATE: That any regularly ordained minister of the Gospel, authorized by the rites and usages of the church or denomination of Christians, Hebrews, or religious body of which he may be a member, or any judge or Justice of the Peace, or competent officer to whom this may come, he not knowing of any lawful impediments thereto, is hereby authorized and empowered to solemnize the rites of Matrimony between:

GROOM		BRIDE
1. Full Name	Sig Jorstad 1-291	9. Full Name Carol Kopf 1-291
2. Address:	Moscow (City) Latah (County) Idaho (State) 13	10. Address: Moscow (City) Latah (County) Idaho (State) 13
3. Age	52	11. Age 34
4. Color or Race	W	12. Color or Race W
5. Single / 6. Widowed / 7. Divorced	D	13. Single / 14. Widowed / 15. Divorced D
8. Birthplace: City / State	Havelock / N. D.	16. Maiden Name if previously married: Busch
		17. Birthplace: City Colton / State Wash.

And to certify the same to said parties, or either of them under his hand and seal, in his ministerial or official capacity, and thereupon he is required to deliver this copy to the parties so married.

IN TESTIMONY WHEREOF, I have hereunto set my hand and affixed my official seal, at Coeur d'Alene, Kootenai County, Idaho, this 21st day of March, A. D. 1966.

Harold E. Peterson
Recorder

Deputy

Marriage Certificate

I, Orland A. Scott, a Minister residing at Coeur d'Alene, in the county of Kootenai in the State of Idaho do certify that, in accordance with the authority on me conferred by the above license, I did on this 21st day of March, in the year A. D. 1966 at Coeur d'Alene in the County of Kootenai 28, in the State of Idaho, solemnize the rites of matrimony between Sig Jorstad of Moscow in the County of Latah, of the State of Idaho and Carol Kopf of Moscow, in the County of Latah of the State of Idaho, in the presence of Mary J. Kilborn and Ann Kilborn

WITNESS My Hand at the County aforesaid, this 21st day of March, A. D. 1966

In the presence of:

Mary J. Kilborn

and Ann Kilborn

Orland A. Scott

Date received by County Recorder MAR 30 1966; Signature Harold E. Peterson

Recorded County Recorder; Book ..., Page ...

Date Received by State Registrar MAY 10 1966

DH 61-027

Department of Health
Bureau of Vital Statistics
Boise, Idaho

STATE OF IDAHO

State File No. 3216
County File No. 183449

(Use typewriter and/or black ink)

Officiant should send this copy back to the County Recorder immediately.

County of Kootenai 28

Marriage License

COMPARED INDEXED BOOK 109 PAGE 105

KNOW ALL MEN BY THIS CERTIFICATE: That any regularly ordained minister of the Gospel, authorized by the rites and usages of the church or denomination of Christians, Hebrews, or religious body of which he may be a member, or any judge or Justice of the Peace, or competent officer to whom this may come, he not knowing of any lawful impediments thereto, is hereby authorized and empowered to solemnize the rites of Matrimony between:

GROOM		AND	BRIDE	
1. Full Name	William T. Orriss		9. Full Name	Elizabeth Carrington
2. Address: City	Calgary,		10. Address: City	Calgary,
County	Alta.,		County	Alta.,
State	Canada		State	Canada
3. Age	20		11. Age	19
4. Color or Race	W		12. Color or Race	W
5. Single	s		13. Single	
6. Widowed			14. Widowed	
7. Divorced			15. Divorced	d
8. Birthplace: City	Toronto, Ont.,		16. Maiden Name if previously married	Van Berkel
State	Canada		17. Birthplace: City	Calgary, Alta,
			State	Canada

2-555 2-555 52 52

And to certify the same to said parties, or either of them under his hand and seal, in his ministerial or official capacity, and thereupon he is required to deliver this copy to the parties so married.

IN TESTIMONY WHEREOF, I have hereunto set my hand and affixed my official seal, at Coeur d'Alene, Kootenai County, Idaho, this 21st day of March, A. D. 19 66.

Harold E. Peterson
Recorder

Deanne Loomer
Deputy

Marriage Certificate

I, Dr Victoria Carbury, a Minister residing at Coeur D'Alene, in the county of Kootenai in the State of Idaho do certify that, in accordance with the authority on me conferred by the above license, I did on this 21st day of March, in the year A. D. 19 66 at Coeur D'Alene in the County of Kootenai 28, in the State of Idaho, solemnize the rites of matrimony between William T. Orriss of Calgary in the County of Alberta, of the State of Canada and Elizabeth Carrington of Calgary, in the County of Alberta of the State of Canada, in the presence of Wm. Carbury and E.V. Carbury

WITNESS My Hand at the County aforesaid, this 21st day of March, A. D. 19 66

In the presence of:

William Carbury

and E.V. Carbury

Rev Dr Victoria Carbury DD PhD ThM OSL

Date received by County Recorder MAR 28 1966; Signature Harold E. Peterson County Recorder; Recorded Book ..., Page ...; Date Received by State Registrar MAY 10 1966

DH 61-027

Department of Health
Bureau of Vital Statistics
Boise, Idaho

STATE OF IDAHO

State File No. 3217
County File No. 183837

County of Kootenai 28

Marriage License

COMPARED INDEXED BOOK 109 PAGE 147

KNOW ALL MEN BY THIS CERTIFICATE: That any regularly ordained minister of the Gospel, authorized by the rites and usages of the church or denomination of Christians, Hebrews, or religious body of which he may be a member, or any judge or Justice of the Peace, or competent officer to whom this may come, he not knowing of any lawful impediments thereto, is hereby authorized and empowered to solemnize the rites of Matrimony between:

GROOM		AND	BRIDE	
1. Full Name	David A. Eddie 2-555		9. Full Name	Donna Marie Morrison 2-555
2. Address: City	Port Gamble		10. Address City	Suquamish
County	Kitsap		County	Kitsap
State	Washington 48		State	Washington 48
3. Age	20		11. Age	18
4. Color or Race	W		12. Color or Race	W
5. Single	S		13. Single	S
6. Widowed			14. Widowed	
7. Divorced			15. Divorced	
8. Birthplace: City	Seattle		16. Maiden Name if previously married	• • •
State	Wash.		17. Birthplace: City	Bremerton
			State	Wash.

And to certify the same to said parties, or either of them under his hand and seal, in his ministerial or official capacity, and thereupon he is required to deliver this copy to the parties so married.

IN TESTIMONY WHEREOF, I have hereunto set my hand and affixed my official seal, at Coeur d'Alene, Kootenai County, Idaho, this 21st day of March, A. D. 1966.

Harold E. Peterson
Recorder

Marguerite Tomblin
Deputy

Marriage Certificate

I, Harold W. Actipis, a Minister residing at Coeur d' Alene, in the county of Kootenai in the State of Idaho do certify that, in accordance with the authority on me conferred by the above license, I did on this 21st day of March, in the year A. D. 1966 at Coeur d' Alene in the County of Kootenai 28, in the State of Idaho, solemnize the rites of matrimony between David A. Eddie of Port Gamble in the County of Kitsap, of the State of Washington and Donna Marie Morrison of Suquamish, in the County of Kitsap of the State of Washington, in the presence of Virginia Actipis and Cora Jean Actipis

WITNESS My Hand at the County aforesaid, this Twenty First day of March, A. D. 1966

In the presence of:

and Cora Jean Actipis

Harold W. Actipis

Date received by County Recorder APR 4 1966 Signature Harold E. Peterson

Recorded County Recorder; Book ..., Page ...; Date Received by State Registrar MAY 18 1966

(Use typewriter and/or black ink)

Officiant should send this copy back to the County Recorder immediately.

DH 61-027

(Use typewriter and/or black ink)

Officiant should send this copy back to the County Recorder immediately.

Department of Health
Bureau of Vital Statistics
Boise, Idaho

STATE OF IDAHO

State File No. 3218
County File No. 183427

County of Kootenai 28

Marriage License

COMPARED INDEXED BOOK 109 PAGE 94

KNOW ALL MEN BY THIS CERTIFICATE: That any regularly ordained minister of the Gospel, authorized by the rites and usages of the church or denomination of Christians, Hebrews, or religious body of which he may be a member, or any judge or Justice of the Peace, or competent officer to whom this may come, he not knowing of any lawful impediments thereto, is hereby authorized and empowered to solemnize the rites of Matrimony between:

GROOM		AND	BRIDE	
1. Full Name	Dennis Hawks 2-555		9. Full Name	Christine Davey 2-555
2. Address:	Spokane, Spokane, Wn. 48 (City, County, State)		10. Address:	Spokane, Spokane, Wn. 48 (City, County, State)
3. Age 21	4. Color or Race W	5. Single S	6. Widowed	7. Divorced
8. Birthplace: City	Spokane, State Wn.		11. Age 18	12. Color or Race W
			13. Single S	14. Widowed 15. Divorced
			16. Maiden Name if previously married	
			17. Birthplace: City	Spokane, State Wn.

And to certify the same to said parties, or either of them under his hand and seal, in his ministerial or official capacity, and thereupon he is required to deliver this copy to the parties so married.

IN TESTIMONY WHEREOF, I have hereunto set my hand and affixed my official seal, at Coeur d'Alene, Kootenai County, Idaho, this 21st day of March, A. D. 1966.

Harold E. Peterson
Recorder

Jeanne Joemes
Deputy

Marriage Certificate

I, Dr Victoria Carbury, a Minister residing at Coeur D'Alene, in the county of Kootenai in the State of Idaho do certify that, in accordance with the authority on me conferred by the above license, I did on this 21st day of March, in the year A. D. 19 66 at Coeur D'Alene in the County of Kootenai 28, in the State of Idaho, solemnize the rites of matrimony between Dennis Hawks of Spokane in the County of Spokane, of the State of Washington and Christine Davey of Spokane, in the County of Spokane of the State of Washington, in the presence of E.V. Carbury and Suzanne Davis

WITNESS My Hand at the County aforesaid, this 21st day of March, A. D. 19 66

In the presence of:

Suzanne Davis
and E.V. Carbury

Rev Dr Victoria Carbury DD PhD ThH OSJ

Date received by County Recorder MAR 28 1966; Signature Harold E. Peterson County Recorder; Recorded Book ..., Page ...; Date Received by State Registrar MAY 10 1966

DH 61-027

(Use typewriter and/or black ink)

Officiant should send this copy back to the County Recorder immediately.

Department of Health
Bureau of Vital Statistics
Boise, Idaho

STATE OF IDAHO

State File No. 3219
County File No. 183382

County of Kootenai 28

Marriage License

COMPARED INDEXED BOOK 109 PAGE 72

KNOW ALL MEN BY THIS CERTIFICATE: That any regularly ordained minister of the Gospel, authorized by the rites and usages of the church or denomination of Christians, Hebrews, or religious body of which he may be a member, or any judge or Justice of the Peace, or competent officer to whom this may come, he not knowing of any lawful impediments thereto, is hereby authorized and empowered to solemnize the rites of Matrimony between:

GROOM		AND	BRIDE	
1. Full Name	Dale W. Shoup 2-555 48		9. Full Name	Nancy R. Dick 2-555 48
2. Address: City	Seattle, King, Washington (County, State)		10. Address: City	Seattle, King, Washington (County, State)
3. Age 18 4. Color or Race W 5. Single S 6. Widowed 7. Divorced			11. Age 18 12. Color or Race W 13. Single S 14. Widowed 15. Divorced	
8. Birthplace: City	Forsyth State Mont.		16. Maiden Name if previously married	• • •
			17. Birthplace: City	Portland State Ore.

And to certify the same to said parties, or either of them under his hand and seal, in his ministerial or official capacity, and thereupon he is required to deliver this copy to the parties so married.

IN TESTIMONY WHEREOF, I have hereunto set my hand and affixed my official seal, at Coeur d'Alene, Kootenai County, Idaho, this 21st day of March, A. D. 1966.

Harold E. Peterson
Recorder

Judith C. Kugler
Deputy

Marriage Certificate

I, Andrew Callahan, a Justice of the Peace residing at Coeur d'Alene, in the county of Kootenai in the State of Idaho do certify that, in accordance with the authority on me conferred by the above license, I did on this 21st day of March, in the year A. D. 1966 at Coeur d'Alene in the County of Kootenai 28, in the State of Idaho, solemnize the rites of matrimony between Dale W. Shoup of Seattle in the County of King, of the State of Washington and Nancy R. Dick of Seattle, in the County of King of the State of Washington, in the presence of William Hawkins and Margaret Hazel

WITNESS My Hand at the County aforesaid, this 21st day of March, A. D. 1966

In the presence of:

William Hawkins
and Margaret Hazel

Andrew Callahan
Justice of the Peace

Date received by County Recorder MAR 28 1966; Signature Harold E. Peterson

Recorded County Recorder; Book ..., Page ...; Date Received by State Registrar MAY 10 1966

DH 61-027

Department of Health
Bureau of Vital Statistics
Boise, Idaho

STATE OF IDAHO

State File No. 3220
County File No. 183342

County of Kootenai 28

Marriage License

COMPARED INDEXED

BOOK 109 PAGE 52

KNOW ALL MEN BY THIS CERTIFICATE: That any regularly ordained minister of the Gospel, authorized by the rites and usages of the church or denomination of Christians, Hebrews, or religious body of which he may be a member, or any judge or Justice of the Peace, or competent officer to whom this may come, he not knowing of any lawful impediments thereto, is hereby authorized and empowered to solemnize the rites of Matrimony between:

GROOM 2-555		AND	BRIDE 2.555	
1. Full Name	William Richard Camilli 52		9. Full Name	Linda Louise Brenner 52
2. Address	Fernie (City) British Columbia (County) Canada (State)		10. Address	Fernie (City) British Columbia (County) Canada (State)
3. Age	18		11. Age	17
4. Color or Race	W		12. Color or Race	W
5. Single	S		13. Single	S
6. Widowed			14. Widowed	
7. Divorced			15. Divorced	
8. Birthplace: City	Nordig		16. Maiden Name if previously married	*****
State	Alberta 2		17. Birthplace: City	Fernie British
			State	Columbia 2

And to certify the same to said parties, or either of them under his hand and seal, in his ministerial or official capacity, and thereupon he is required to deliver this copy to the parties so married.

IN TESTIMONY WHEREOF, I have hereunto set my hand and affixed my official seal, at Coeur d'Alene, Kootenai County, Idaho, this 21st day of March, A. D. 19 66.

Harold E. Peterson
Recorder
Ora E. Swan
Deputy

Marriage Certificate 2

I, Andrew Callahan, a Justice of the Peace residing at Coeur d'Alene, in the county of Kootenai in the State of Idaho do certify that, in accordance with the authority on me conferred by the above license, I did on this 21st day of March, in the year A. D. 19 66 at Coeur d'Alene in the County of Kootenai 28, in the State of Idaho, solemnize the rites of matrimony between William Richard Camilli of Fernie in the County of British Columbia, of the State of Canada and Linda Louise Brenner of Fernie, in the County of B.C. of the State of Canada, in the presence of Charles Rust and Charles Huber

WITNESS My Hand at the County aforesaid, this 21st day of March, A. D. 19 66

In the presence of:

Charles Rust

and Charles Huber

Andrew Callahan
Justice of the Peace

Date received by County Recorder MAR 28 1966 Signature Harold Peterson

Recorded ..... County Recorder; Book....., Page.....; by State Registrar

Date Received MAY 10 1966

Officiant should send this copy back to the County Recorder immediately. (Use typewriter and/or black ink)

DH 61-027

(Use typewriter and/or black ink)

Officiant should send this copy back to the County Recorder immediately.

Department of Health
Bureau of Vital Statistics
Boise, Idaho

STATE OF IDAHO

State File No. 3221
County File No. 183398

INDEXED
COMPARED

County of Kootenai 28

Marriage License

BOOK 109 PAGE 79

KNOW ALL MEN BY THIS CERTIFICATE: That any regularly ordained minister of the Gospel, authorized by the rites and usages of the church or denomination of Christians, Hebrews, or religious body of which he may be a member, or any judge or Justice of the Peace, or competent officer to whom this may come, he not knowing of any lawful impediments thereto, is hereby authorized and empowered to solemnize the rites of Matrimony between:

GROOM 2.555		AND	BRIDE 2.555	
1. Full Name	Arthur J. R. Beard	48	9. Full Name	Ruth A. Nichols
2. Address:	Sultan, Snohomish, Washington (City, County, State)		10. Address:	Bellevue, King, Washington (City, County, State) 48
3. Age	22		11. Age	26
4. Color or Race	W		12. Color or Race	W
5. Single	S		13. Single	S
6. Widowed			14. Widowed	
7. Divorced			15. Divorced	
8. Birthplace: City	Denver State Colo.		16. Maiden Name if previously married	• • •
			17. Birthplace: City	Hastings State Mich.

And to certify the same to said parties, or either of them under his hand and seal, in his ministerial or official capacity, and thereupon he is required to deliver this copy to the parties so married.

IN TESTIMONY WHEREOF, I have hereunto set my hand and affixed my official seal, at Coeur d'Alene, Kootenai County, Idaho, this 21st day of March, A. D. 1966.

Harold E. Peterson
Recorder

Judith C. Kugler
Deputy

Marriage Certificate

I, Dr Victoria Carbury, a Minister residing at Coeur D'Alene, in the county of Kootenai in the State of Idaho do certify that, in accordance with the authority on me conferred by the above license, I did on this 21st day of March, in the year A. D. 1966 at Coeur D'Alene in the County of Kootenai 28, in the State of Idaho, solemnize the rites of matrimony between Arthur J. R. Beard of Sultan in the County of Snohomish, of the State of Washington and Ruth A. Nichols of Bellevue, in the County of King of the State of Washington, in the presence of E.V. Carbury and Helen Nelson

WITNESS My Hand at the County aforesaid, this 21st day of March, A. D. 19 66

In the presence of:

E.V. Carbury

and Helen Nelson

Rev Dr Victoria Carbury DD PhD ThM · USA

Date received by County Recorder MAR 28 1966; Signature Harold E. Peterson County Recorder; Recorded Book ..., Page ...; Date Received by State Registrar MAY 10 1966

DH 61-027

Department of Health
Bureau of Vital Statistics
Boise, Idaho

STATE OF IDAHO

State File No. 3222
County File No. 183403

County of Kootenai

Marriage License

COMPARED
INDEXED

BOOK 109 PAGE 82

KNOW ALL MEN BY THIS CERTIFICATE: That any regularly ordained minister of the Gospel, authorized by the rites and usages of the church or denomination of Christians, Hebrews, or religious body of which he may be a member, or any judge or Justice of the Peace, or competent officer to whom this may come, he not knowing of any lawful impediments thereto, is hereby authorized and empowered to solemnize the rites of Matrimony between:

GROOM		BRIDE	
1. Full Name	William James Cook	9. Full Name	Norma Lucille Moen
2. Address: City / County / State	Calgary / Alberta / Canada	10. Address: City / County / State	Calgary / Alberta / Canada
3. Age	23	11. Age	19
4. Color or Race	W	12. Color or Race	W
5. Single	S	13. Single	S
6. Widowed		14. Widowed	
7. Divorced		15. Divorced	
8. Birthplace: City / State	Success, Sask. / Canada	16. Maiden Name if previously married	
		17. Birthplace: City / State	Swift Current, Sask. / Canada

AND

And to certify the same to said parties, or either of them under his hand and seal, in his ministerial or official capacity, and thereupon he is required to deliver this copy to the parties so married.

IN TESTIMONY WHEREOF, I have hereunto set my hand and affixed my official seal, at Coeur d'Alene, Kootenai County, Idaho, this 21st day of March, A. D. 1966.

Harold E. Peterson
Recorder

Marguerite Tomblin
Deputy

Marriage Certificate

I, Dr Victoria Carbury, a Minister residing at Coeur D'Alene, in the county of Kootenai in the State of Idaho do certify that, in accordance with the authority on me conferred by the above license, I did on this 21st day of March, in the year A. D. 19 66 at Coeur D'Alene in the County of Kootenai, in the State of Idaho, solemnize the rites of matrimony between William James Cook of Calgary in the County of Alberta, of the State of Canada and Norma Lucille Moen of Calgary, in the County of Alberta of the State of Canada, in the presence of John A. Guillet and Mrs. Guillet (Maryanne)

WITNESS My Hand at the County aforesaid, this 21st day of March, A. D. 19 66

In the presence of:

John A. Guillet

and Mrs John Guillet (Maryanne)

Rev Dr Victoria Carbury DD PhD ThM USA

Date received by County Recorder MAR 28 1966, Signature Harold E. Peterson

Recorded County Recorder; Book ..., Page ...; Date Received by State Registrar MAY 10 1966

(Use typewriter and/or black ink)

Officiant should send this copy back to the County Recorder immediately.

DH 61-027

Department of Health
Bureau of Vital Statistics
Boise, Idaho

STATE OF IDAHO

INDEXED

State File No. 3223
County File No. 183608

COMPARED

BOOK 109 PAGE 135

County of Kootenai 28

Marriage License

KNOW ALL MEN BY THIS CERTIFICATE: That any regularly ordained minister of the Gospel, authorized by the rites and usages of the church or denomination of Christians, Hebrews, or religious body of which he may be a member, or any judge or Justice of the Peace, or competent officer to whom this may come, he not knowing of any lawful impediments thereto, is hereby authorized and empowered to solemnize the rites of Matrimony between:

GROOM		AND	BRIDE	
1. Full Name	Robert Scott 1-402		9. Full Name	Elaine Opland 1-402
2. Address:	Wallace (City) Shoshone (County) Idaho (State)		10. Address:	Wallace (City) Shoshone (County) Idaho (State)
3. Age	31		11. Age	29
4. Color or Race	W		12. Color or Race	W
5. Single			13. Single	
6. Widowed			14. Widowed	
7. Divorced	D		15. Divorced	D
8. Birthplace: City	New Underwood		16. Maiden Name if previously married	Nastansky
State	S. D.		17. Birthplace: City	Henning
			State	Minn.

And to certify the same to said parties, or either of them under his hand and seal, in his ministerial or official capacity, and thereupon he is required to deliver this copy to the parties so married.

IN TESTIMONY WHEREOF, I have hereunto set my hand and affixed my official seal, at Coeur d'Alene, Kootenai County, Idaho, this 21st day of March, A. D. 19 66.

Harold E. Peterson
Recorder

Ursula Jakobson
Deputy

Marriage Certificate

I, Orland A. Scott, a Minister residing at Coeur d'Alene, in the county of Kootenai in the State of Idaho do certify that, in accordance with the authority on me conferred by the above license, I did on this 21st day of March, in the year A. D. 19 66 at Coeur d'Alene in the County of Kootenai 28, in the State of Idaho, solemnize the rites of matrimony between Robert Scott of Wallace in the County of Shoshone, of the State of Idaho and Elaine Opland of Wallace, in the County of Shoshone of the State of Idaho, in the presence of Barbara Kilborn and Joanne Marinovich

WITNESS My Hand at the County aforesaid, this 21st day of March, A. D. 19 66

In the presence of:

Barbara Kilborn
and Joanne Marinovich

Orland A Scott

Date received by County Recorder MAR 30 1966 Signature Harold E Peterson

Recorded County Recorder; Book ..., Page ...; Date Received by State Bureau MAY 10 1966

(Use typewriter and/or black ink)

Officiant should send this copy back to the County Recorder immediately.

DH 61-027

Department of Health
Bureau of Vital Statistics
Boise, Idaho

STATE OF IDAHO

State File No. 3224
County File No. 183405

County of Kootenai 28

INDEXED COMPARED

Marriage License

BOOK 109 PAGE 83

KNOW ALL MEN BY THIS CERTIFICATE: That any regularly ordained minister of the Gospel, authorized by the rites and usages of the church or denomination of Christians, Hebrews, or religious body of which he may be a member, or any judge or Justice of the Peace, or competent officer to whom this may come, he not knowing of any lawful impediments thereto, is hereby authorized and empowered to solemnize the rites of Matrimony between:

GROOM 2-555		AND	BRIDE 2-555	
1. Full Name	Thomas A. Campbell		9. Full Name	Cinda Reiber
2. Address:	Grand Coulee (City) Grant (County) Washington (State)	48	10. Address:	Astoria (City) Clatsup (County) Oregon (State) 38
3. Age	21		11. Age	17
4. Color or Race	W		12. Color or Race	W
5. Single	S		13. Single	S
6. Widowed			14. Widowed	
7. Divorced			15. Divorced	
8. Birthplace: City	Redding State Calif.		16. Maiden Name if previously married	*****
			17. Birthplace: City	Spokane State Wash.

And to certify the same to said parties, or either of them under his hand and seal, in his ministerial or official capacity, and thereupon he is required to deliver this copy to the parties so married.

IN TESTIMONY WHEREOF, I have hereunto set my hand and affixed my official seal, at Coeur d'Alene, Kootenai County, Idaho, this 21st day of March, A. D. 19 66.

Harold E. Peterson
Recorder

Ureda Jakobsen
Deputy

Marriage Certificate

I, Dr Victoria Carbury, a Minister residing at Coeur D'Alene, in the county of Kootenai in the State of Idaho do certify that, in accordance with the authority on me conferred by the above license, I did on this 21st day of March, in the year A. D. 1966 at Coeur D'Alene in the County of Kootenai 28, in the State of Idaho, solemnize the rites of matrimony between Thomas A. Campbell of Grand Coulee in the County of Grant, of the State of Washington and Cinda Reiber of Astoria, in the County of Clatsup of the State of Oregon, in the presence of Londell B. Kraft and Roberta F. Reiber

WITNESS My Hand at the County aforesaid, this 21st day of March, A. D. 19 66

In the presence of:
Londell B Kraft
and Roberta F. Reiber

Rev Dr Victoria Carbury DD PhD ThM. OSH

Date received by County Recorder MAR 28 1966; Signature Harold E. Peterson County Recorder; Recorded Book ..., Page ...; Date Received by State Registrar MAY 10 1966

DH 61-027

(Use typewriter and/or black ink)

Officiant should send this copy back to the County Recorder immediately.

(Use typewriter and/or black ink)

Officiant should send this copy back to the County Recorder immediately.

Department of Health
Bureau of Vital Statistics
Boise, Idaho

STATE OF IDAHO

State File No. 3225
County File No. 183597

County of Kootenai 28

Marriage License

COMPARED
INDEXED

BOOK 109 PAGE 130

KNOW ALL MEN BY THIS CERTIFICATE: That any regularly ordained minister of the Gospel, authorized by the rites and usages of the church or denomination of Christians, Hebrews, or religious body of which he may be a member, or any judge or Justice of the Peace, or competent officer to whom this may come, he not knowing of any lawful impediments thereto, is hereby authorized and empowered to solemnize the rites of Matrimony between:

GROOM		AND	BRIDE	
1. Full Name	Henry Mason 2-555 48		9. Full Name	Sandra Lipps 2-555 48
2. Address:	Cheney (City) Spokane (County) Washington (State)		10. Address:	Spokane (City) Spokane (County) Washington (State)
3. Age 26	4. Color or Race W	5. Single ..... 6. Widowed ..... 7. Divorced D	11. Age 19	12. Color or Race W 13. Single S 14. Widowed ..... 15. Divorced .....
8. Birthplace: City	Pender State Neb.		16. Maiden Name if previously married	****
			17. Birthplace: City	Spokane State Wash.

And to certify the same to said parties, or either of them under his hand and seal, in his ministerial or official capacity, and thereupon he is required to deliver this copy to the parties so married.

IN TESTIMONY WHEREOF, I have hereunto set my hand and affixed my official seal, at Coeur d'Alene, Kootenai County, Idaho, this 21st day of March, A. D. 19 66.

Harold E. Peterson
Recorder

Ureda Jakobson
Deputy

Marriage Certificate

I, Orland A. Scott, a Minister residing at Coeur d'Alene, in the county of Kootenai in the State of Idaho do certify that, in accordance with the authority on me conferred by the above license, I did on this 21st day of March, in the year A. D. 19 66 at Coeur d'Alene in the County of Kootenai 28, in the State of Idaho, solemnize the rites of matrimony between Henry Mason of Cheney in the County of Spokane, of the State of Washington and Sandra Lipps of Spokane, in the County of Spokane of the State of Washington, in the presence of Grace L. Lipps and Dennis J. Hofer

WITNESS My Hand at the County aforesaid, this 21st day of March, A. D. 1966

In the presence of:
Grace L. Lipps
and Dennis J. Hofer

Orland A. Scott

Date received by County Recorder MAR 30 1966 Signature Harold E. Peterson

Recorded County Recorder; Book ....., Page .....; Date Received by State Registrar MAY 10 1966

DH 61-027

Department of Health
Bureau of Vital Statistics
Boise, Idaho

STATE OF IDAHO

State File No. 3226
County File No. 483605

INDEXED
COMPARED

County of Kootenai 28

Marriage License

BOOK 109 PAGE 134

(Use typewriter and/or black ink)

KNOW ALL MEN BY THIS CERTIFICATE: That any regularly ordained minister of the Gospel, authorized by the rites and usages of the church or denomination of Christians, Hebrews, or religious body of which he may be a member, or any judge or Justice of the Peace, or competent officer to whom this may come, he not knowing of any lawful impediments thereto, is hereby authorized and empowered to solemnize the rites of Matrimony between:

GROOM 2-555	AND	BRIDE 2-555
1. Full Name: James R. Stanley 48		9. Full Name: Joyce W. Gerber 48
2. Address: Spokane (City), Spokane (County), Washington (State)		10. Address: Spokane (City), Spokane (County), Washington (State)
3. Age 38 4. Color or Race W 5. Single 6. Widowed 7. Divorced D		11. Age 30 12. Color or Race W 13. Single 14. Widowed 15. Divorced D
8. Birthplace: City Spokane State Wash.		16. Maiden Name if previously married Raver
		17. Birthplace: City Missoula State Mont.

And to certify the same to said parties, or either of them under his hand and seal, in his ministerial or official capacity, and thereupon he is required to deliver this copy to the parties so married.

IN TESTIMONY WHEREOF, I have hereunto set my hand and affixed my official seal, at Coeur d'Alene, Kootenai County, Idaho, this 21st day of March, A. D. 1966.

Harold E. Peterson
Recorder

Judith C. Kugler
Deputy

Marriage Certificate

I, Orland A. Scott, a Minister residing at Coeur d'Alene, in the county of Kootenai in the State of Idaho do certify that, in accordance with the authority on me conferred by the above license, I did on this 21st day of March, in the year A. D. 1966 at Coeur d'Alene in the County of Kootenai 28, in the State of Idaho, solemnize the rites of matrimony between James R. Stanley of Spokane in the County of Spokane, of the State of Washington and Joyce W. Gerber of Spokane, in the County of Spokane of the State of Washington, in the presence of Barbara Kilborn and Joanne Marinovich

WITNESS My Hand at the County aforesaid, this 21st day of March, A. D. 19 66

In the presence of:

Barbara Kilborn

and Joanne Marinovich

Orland A. Scott

Date received by County Recorder MAR 30 1966; Signature Harold E. Peterson

Recorded County Recorder; Book ..., Page ...; Date Received by State Registrar MAY 10 1966

Officiant should send this copy back to the County Recorder immediately.

DH 61-027

Department of Health
Bureau of Vital Statistics
Boise, Idaho

STATE OF IDAHO

State File No. 3227
County File No. 183413

(Use typewriter and/or black ink)

County of Kootenai 28

INDEXED COMPARED

Marriage License

BOOK 109 PAGE 87

KNOW ALL MEN BY THIS CERTIFICATE: That any regularly ordained minister of the Gospel, authorized by the rites and usages of the church or denomination of Christians, Hebrews, or religious body of which he may be a member, or any judge or Justice of the Peace, or competent officer to whom this may come, he not knowing of any lawful impediments thereto, is hereby authorized and empowered to solemnize the rites of Matrimony between:

GROOM		AND	BRIDE	
1. Full Name	Richard A. Evans 2-555 48		9. Full Name	Barbara L. Higgins 48
2. Address:	Renton (City) King (County) Washington (State)		10. Address:	Kent (City) King (County) Washington (State)
3. Age 28	4. Color or Race W	5. Single ____ 6. Widowed ____ 7. Divorced D	11. Age 26	12. Color or Race W 13. Single ____ 14. Widowed ____ 15. Divorced S
8. Birthplace: City	Jerome State Idaho		16. Maiden Name if previously married	****
			17. Birthplace: City	Wapato State Wash.

And to certify the same to said parties, or either of them under his hand and seal, in his ministerial or official capacity, and thereupon he is required to deliver this copy to the parties so married.

IN TESTIMONY WHEREOF, I have hereunto set my hand and affixed my official seal, at Coeur d'Alene, Kootenai County, Idaho, this 21st day of March, A. D. 19 66.

Harold E. Peterson
Recorder

Ureda Peterson
Deputy

Marriage Certificate

I, Dr Victoria Carbury, a Minister residing at Coeur D'Alene, in the county of Kootenai in the State of Idaho do certify that, in accordance with the authority on me conferred by the above license, I did on this 21st day of March, in the year A. D. 19 66 at Coeur D'Alene in the County of Kootenai 28, in the State of Idaho, solemnize the rites of matrimony between Richard A. Evans of Renton in the County of King, of the State of Washington and Barbara L. Higgins of Kent, in the County of King of the State of Washington, in the presence of J. Ronald Evans and Patricia Bolt

WITNESS My Hand at the County aforesaid, this 21st day of March, A. D. 19 66

In the presence of:

J Ronald Evans

and Patrisia S. Bolt

Rev Dr Victoria Carbury DD PhD ThM OSA

Officiant should send this copy back to the County Recorder immediately.

Date received by County Recorder MAR 2 8 1966; Signature Harold E. Peterson County Recorder; Recorded Book ____, Page ____; Date Received by State Registrar MAY 10 1966

DH 61-027

Department of Health
Bureau of Vital Statistics
Boise, Idaho

STATE OF IDAHO

State File No. 3228
County File No. 483592

County of Kootenai 28

Marriage License

COMPARED INDEXED BOOK 109 PAGE 127

KNOW ALL MEN BY THIS CERTIFICATE: That any regularly ordained minister of the Gospel, authorized by the rites and usages of the church or denomination of Christians, Hebrews, or religious body of which he may be a member, or any judge or Justice of the Peace, or competent officer to whom this may come, he not knowing of any lawful impediments thereto, is hereby authorized and empowered to solemnize the rites of Matrimony between:

GROOM	AND	BRIDE
1. Full Name: Gerald A. Johnson		9. Full Name: Patsy Potter
2. Address: Wenatchee (City) Chelan (County) Washington (State)		10. Address: Chelan (City) Chelan (County) Washington (State)
3. Age 19 4. Color or Race W 5. Single S 6. Widowed 7. Divorced		11. Age 18 12. Color or Race W 13. Single S 14. Widowed 15. Divorced
8. Birthplace: City Coulee City State Wash.		16. Maiden Name if previously married ----
		17. Birthplace: City Wenatchee State Wash.

And to certify the same to said parties, or either of them under his hand and seal, in his ministerial or official capacity, and thereupon he is required to deliver this copy to the parties so married.

IN TESTIMONY WHEREOF, I have hereunto set my hand and affixed my official seal, at Coeur d'Alene, Kootenai County, Idaho, this 21st day of March, A. D. 19 66.

Harold E. Peterson
Recorder

Deputy

Marriage Certificate

I, Orland A. Scott, a Minister residing at Coeur d'Alene, in the county of Kootenai in the State of Idaho do certify that, in accordance with the authority on me conferred by the above license, I did on this 21st day of March, in the year A. D. 19 66 at Coeur d'Alene in the County of Kootenai 28, in the State of Idaho, solemnize the rites of matrimony between Gerald A. Johnson of Wenatchee in the County of Chelan, of the State of Washington and Patsy Potter of Chelan, in the County of Chelan of the State of Washington, in the presence of Lloyd Taber and Karin Haskins

WITNESS My Hand at the County aforesaid, this 21st day of March, A. D. 19 66

In the presence of:
Karin Haskins
and Lloyd Taber

Orland A. Scott

Date received by County Recorder MAR 30 1966 Signature Harold E. Peterson

Recorded County Recorder; Book ____, Page ____; Date Received by State Registrar MAY 10 1966

(Use typewriter and/or black ink)

Officiant should send this copy back to the County Recorder immediately.

DH 61-027

(Use typewriter and/or black ink)

Officiant should send this copy back to the County Recorder immediately.

Department of Health
Bureau of Vital Statistics
Boise, Idaho

STATE OF IDAHO

State File No. 3229
County File No. 183171

County of Kootenai 28

Marriage License

INDEXED
COMPARED

BOOK 109 PAGE 47

KNOW ALL MEN BY THIS CERTIFICATE: That any regularly ordained minister of the Gospel, authorized by the rites and usages of the church or denomination of Christians, Hebrews, or religious body of which he may be a member, or any judge or Justice of the Peace, or competent officer to whom this may come, he not knowing of any lawful impediments thereto, is hereby authorized and empowered to solemnize the rites of Matrimony between:

GROOM		AND	BRIDE	
1. Full Name	Ross O. Walkinshaw		9. Full Name	Nelda Watson
2. Address:	Coeur d'Alene (City) Kootenai (County) Idaho (State)		10. Address:	Coeur d'Alene (City) Kootenai (County) Idaho (State)
3. Age	25		11. Age	18
4. Color or Race	W		12. Color or Race	W
5. Single / 6. Widowed / 7. Divorced	D		13. Single / 14. Widowed / 15. Divorced	S
8. Birthplace: City	Los Angeles		16. Maiden Name if previously married	- - -
State	Calif.		17. Birthplace: City	Wallace
			State	Idaho

And to certify the same to said parties, or either of them under his hand and seal, in his ministerial or official capacity, and thereupon he is required to deliver this copy to the parties so married.

IN TESTIMONY WHEREOF, I have hereunto set my hand and affixed my official seal, at Coeur d'Alene, Kootenai County, Idaho, this 21st day of March, A. D. 1966.

Harold E. Peterson
Recorder

Marguerite Tomblin
Deputy

Marriage Certificate

I, Myron H. Sharrard, a Methodist Minister residing at Coeur d' Alene, in the county of Kootenai in the State of Idaho do certify that, in accordance with the authority on me conferred by the above license, I did on this 21st day of March, in the year A. D. 1966 at 1st Baptist Church in the County of Kootenai 28, in the State of Idaho, solemnize the rites of matrimony between Ross O. Walkinshaw of Coeur d' Alene in the County of Kootenai, of the State of Idaho and Nelda Watson of Coeur d' Alene, in the County of Kootenai of the State of Idaho, in the presence of Robert D. Holland, Jr and Fay M Lyseng

WITNESS My Hand at the County aforesaid, this twenty-first day of March, A. D. 1966

In the presence of:
Robert D. Holland Jr.
and Fay M. Lyseng

Myron H. Sharrard

Date received by County Recorder MAR 23 1966; Signature Harold E. Peterson

Recorded County Recorder; Book ..., Page ...; Date Received by State Registrar MAY 10 1966

DH 61-027

(Use typewriter and/or black ink)

Officiant should send this copy back to the County Recorder immediately.

Department of Health
Bureau of Vital Statistics
Boise, Idaho

STATE OF IDAHO

State File No. 3230
County File No. 183418

County of Kootenai 28

INDEXED
COMPARED

Marriage License

BOOK 109 PAGE 89

KNOW ALL MEN BY THIS CERTIFICATE: That any regularly ordained minister of the Gospel, authorized by the rites and usages of the church or denomination of Christians, Hebrews, or religious body of which he may be a member, or any judge or Justice of the Peace, or competent officer to whom this may come, he not knowing of any lawful impediments thereto, is hereby authorized and empowered to solemnize the rites of Matrimony between:

GROOM		AND	BRIDE	
1. Full Name	Russell D. Ellis 2-555		9. Full Name	Cheryl R. Willette 2-555
2. Address:	Everett (City) Snohomish (County) Washington (State) 48		10. Address:	Everett (City) Snohomish (County) Washington (State) 48
3. Age	26		11. Age	22
4. Color or Race	W		12. Color or Race	W
5. Single ..... 6. Widowed ..... 7. Divorced	D		13. Single ..... 14. Widowed ..... 15. Divorced	D
8. Birthplace: City	Snohomish State Wash.		16. Maiden Name if previously married	Richardson
			17. Birthplace: City	Forks State Wash.

And to certify the same to said parties, or either of them under his hand and seal, in his ministerial or official capacity, and thereupon he is required to deliver this copy to the parties so married.

IN TESTIMONY WHEREOF, I have hereunto set my hand and affixed my official seal, at Coeur d'Alene, Kootenai County, Idaho, this 21st day of March, A. D. 19 66.

Harold E. Peterson
Recorder

Marguerite Tomblin
Deputy

Marriage Certificate

I, Dr Victoria Carbury, a Minister residing at Coeur D'Alene, in the county of Kootenai in the State of Idaho do certify that, in accordance with the authority on me conferred by the above license, I did on this 21st day of March, in the year A. D. 19 66 at Coeur D'Alene in the County of Kootenai 28, in the State of Idaho, solemnize the rites of matrimony between Russell D. Ellis of Everett in the County of Snohomish, of the State of Washington and Cheryl R. Willette of Everett, in the County of Snohomish of the State of Washington, in the presence of Larry Becker and Alice Dixon

WITNESS My Hand at the County aforesaid, this 21st day of March, A. D. 19 66

In the presence of:

Larry Becker
and Alice Dixon

Rev Dr Victoria Carbery DD PhD ThM. CSL

Date received by County Recorder MAR 2 8 1966; Signature Harold E. Peterson County Recorder; Recorded Book ....., Page .....; Date Received by State Registrar MAY 1 0 1966

DH 61-027

Department of Health
Bureau of Vital Statistics
Boise, Idaho

STATE OF IDAHO

State File No. 3231
County File No. 183463

COMPARED

County of Kootenai 28

Marriage License

INDEXED

BOOK 109 PAGE 112

KNOW ALL MEN BY THIS CERTIFICATE: That any regularly ordained minister of the Gospel, authorized by the rites and usages of the church or denomination of Christians, Hebrews, or religious body of which he may be a member, or any judge or Justice of the Peace, or competent officer to whom this may come, he not knowing of any lawful impediments thereto, is hereby authorized and empowered to solemnize the rites of Matrimony between:

GROOM 2-555		AND	BRIDE 2-555	
1. Full Name	Robert Stevenson, Jr.		9. Full Name	Linda D. Seimears
2. Address:	Bellingham, Whatcom, Wn. 48 (City, County, State)		10. Address:	Bellingham, Whatcom, Wn. 48 (City, County, State)
3. Age 19	4. Color or Race W	5. Single S 6. Widowed 7. Divorced	11. Age 18	12. Color or Race W 13. Single S 14. Widowed 15. Divorced
8. Birthplace: City	Bellingham, State Wn.		16. Maiden Name if previously married	
			17. Birthplace: City	Bellingham, State Wn.

And to certify the same to said parties, or either of them under his hand and seal, in his ministerial or official capacity, and thereupon he is required to deliver this copy to the parties so married.

IN TESTIMONY WHEREOF, I have hereunto set my hand and affixed my official seal, at Coeur d'Alene, Kootenai County, Idaho, this 21st day of March, A. D. 19 66

Harold E. Peterson
Recorder

Leanne Loomer
Deputy

Marriage Certificate

I, Dr Victoria Carbury, a Minister residing at Coeur D'Alene, in the county of Kootenai in the State of Idaho do certify that, in accordance with the authority on me conferred by the above license, I did on this 21st day of March, in the year A. D. 19 66 at Coeur D'Alene in the County of Kootenai 28, in the State of Idaho, solemnize the rites of matrimony between Robert Stevenson Jr of Bellingham in the County of Whatcom, of the State of Washington and Linda D Seimears of Bellingham, in the County of Whatcom of the State of Washington, in the presence of Steve Seimears and Lewis W. Koker

WITNESS My Hand at the County aforesaid, this 21 st day of March, A. D. 19 66

In the presence of:

Steve Seimears

and Lewis W. Koker

Rev Dr Victoria Carbury DD PhD ThM OSA

Date received by County Recorder MAR 28 1966; Signature Harold E. Peterson County Recorder; Recorded Book ..., Page ...; Date Received by State Registrar MAY 10 1966

(Use typewriter and/or black ink)

Officiant should send this copy back to the County Recorder immediately.

DH 61-027

Department of Health
Bureau of Vital Statistics
Boise, Idaho

STATE OF IDAHO

State File No. 3232
County File No. 183606

County of Kootenai 28

Marriage License

COMPARED
INDEXED

BOOK 109 PAGE 134

KNOW ALL MEN BY THIS CERTIFICATE: That any regularly ordained minister of the Gospel, authorized by the rites and usages of the church or denomination of Christians, Hebrews, or religious body of which he may be a member, or any judge or Justice of the Peace, or competent officer to whom this may come, he not knowing of any lawful impediments thereto, is hereby authorized and empowered to solemnize the rites of Matrimony between:

GROOM		AND	BRIDE	
1. Full Name	Brent Michael Stroble		9. Full Name	Sherri Smith
2. Address:	Point Gugu (City) Ventura (County) California (State)		10. Address:	Vashon Island (City) King (County) Washington (State)
3. Age 18	4. Color or Race W	5. Single S 6. Widowed 7. Divorced	11. Age 17	12. Color or Race W 13. Single S 14. Widowed 15. Divorced
8. Birthplace: City	Seattle State Wash.		16. Maiden Name if previously married	****
			17. Birthplace: City	Orange County State Calif.

And to certify the same to said parties, or either of them under his hand and seal, in his ministerial or official capacity, and thereupon he is required to deliver this copy to the parties so married.

IN TESTIMONY WHEREOF, I have hereunto set my hand and affixed my official seal, at Coeur d'Alene, Kootenai County, Idaho, this 21st day of March, A. D. 19 66.

Harold E. Peterson
Recorder

Deputy

Marriage Certificate

I, Orland A. Scott, a Minister residing at Coeur d'Alene, in the county of Kootenai in the State of Idaho do certify that, in accordance with the authority on me conferred by the above license, I did on this 21st day of March, in the year A. D. 1966 at Coeur d'Alene in the County of Kootenai 28, in the State of Idaho, solemnize the rites of matrimony between Brent Michael Stroble of Point Gugu in the County of Ventura, of the State of California and Sherri Smith of Vashon Island, in the County of King of the State of Washington, in the presence of Barbara Kilborn and Mary J. Kilborn

WITNESS My Hand at the County aforesaid, this 21st day of March, A. D. 1966

In the presence of:
Barbara Kilborn
and Mary J. Kilborn

Orland A. Scott

Date received by County Recorder MAR 30 1966; Signature Harold E. Peterson County Recorder; Recorded Book ____, Page ____; Date Received by State Registrar MAY 10 1966

(Use typewriter and/or black ink)

Officiant should send this copy back to the County Recorder immediately.

DH 61-027

(Use typewriter and/or black ink)

Officiant should send this copy back to the County Recorder immediately.

Department of Health
Bureau of Vital Statistics
Boise, Idaho

STATE OF IDAHO

State File No. 3233
County File No. 183614

County of Kootenai 28

Marriage License

COMPARED
INDEXED

BOOK 109 PAGE 138

KNOW ALL MEN BY THIS CERTIFICATE: That any regularly ordained minister of the Gospel, authorized by the rites and usages of the church or denomination of Christians, Hebrews, or religious body of which he may be a member, or any judge or Justice of the Peace, or competent officer to whom this may come, he not knowing of any lawful impediments thereto, is hereby authorized and empowered to solemnize the rites of Matrimony between:

GROOM		AND	BRIDE	
1. Full Name	John Ward 1-450		9. Full Name	Pamela Stern 2-555
2. Address: City	Smelterville, Shoshone, Idaho 13		10. Address: City	Colbert, Spokane, Wn. 48
	County, State			County, State
3. Age 23	4. Color or Race W 5. Single 6. Widowed 7. Divorced		11. Age 18	12. Color or Race W 13. Single 14. Widowed 15. Divorced
8. Birthplace: City	Wenatchee, State Wn.		16. Maiden Name if previously married	
			17. Birthplace: City	Spokane, State Wn.

And to certify the same to said parties, or either of them under his hand and seal, in his ministerial or official capacity, and thereupon he is required to deliver this copy to the parties so married.

IN TESTIMONY WHEREOF, I have hereunto set my hand and affixed my official seal, at Coeur d'Alene, Kootenai County, Idaho, this 21st day of March, A. D. 1966.

Harold E. Peterson
Recorder

Deanne Loomer
Deputy

Marriage Certificate

I, Orland A. Scott, a Minister residing at Coeur d'Alene, in the county of Kootenai in the State of Idaho do certify that, in accordance with the authority on me conferred by the above license, I did on this 21st day of March, in the year A. D. 19 66 at Coeur d'Alene in the County of Kootenai 28, in the State of Idaho, solemnize the rites of matrimony between John Ward of Smelterville in the County of Shoshone, of the State of Idaho and Pamela Stern of Colbert, in the County of Spokane of the State of Washington, in the presence of Larry E. Ward and Dorothy F. Ward

WITNESS My Hand at the County aforesaid, this 21st day of March, A. D. 19 66

In the presence of:

Larry E. Ward

and Dorothy F. Ward

Orland A. Scott

Date received by County Recorder MAR 30 1966; Signature Harold E. Peterson

Recorded County Recorder; Book ..., Page ...; Date Received by State Registrar MAY 10 1966

DH 61-027

(Use typewriter and/or black ink)

Officiant should send this copy back to the County Recorder immediately.

Department of Health
Bureau of Vital Statistics
Boise, Idaho

STATE OF IDAHO

State File No. 3234
County File No. 183580

County of Kootenai 28

Marriage License

COMPARED
INDEXED

BOOK 109 PAGE 121

KNOW ALL MEN BY THIS CERTIFICATE: That any regularly ordained minister of the Gospel, authorized by the rites and usages of the church or denomination of Christians, Hebrews, or religious body of which he may be a member, or any judge or Justice of the Peace, or competent officer to whom this may come, he not knowing of any lawful impediments thereto, is hereby authorized and empowered to solemnize the rites of Matrimony between:

GROOM		AND	BRIDE	
1. Full Name	Joseph W. Connors 2-555 48		9. Full Name	Linda L. Lockard 2-555 48
2. Address:	Spokane (City) Spokane (County) Washington (State)		10. Address:	Spokane (City) Spokane (County) Washington (State)
3. Age 36	4. Color or Race W	5. Single S 6. Widowed 7. Divorced	11. Age 19	12. Color or Race W 13. Single S 14. Widowed 15. Divorced
8. Birthplace: City	Chicago State Illinois		16. Maiden Name if previously married	• • •
			17. Birthplace: City	Colville State Wash.

And to certify the same to said parties, or either of them under his hand and seal, in his ministerial or official capacity, and thereupon he is required to deliver this copy to the parties so married.

IN TESTIMONY WHEREOF, I have hereunto set my hand and affixed my official seal, at Coeur d'Alene, Kootenai County, Idaho, this 21st day of March, A. D. 1966.

Harold E. Peterson
Recorder

Marguerite Tomblin
Deputy

Marriage Certificate

I, Orland A. Scott, a Minister residing at Coeur d'Alene, in the county of Kootenai in the State of Idaho do certify that, in accordance with the authority on me conferred by the above license, I did on this 21st day of March, in the year A. D. 1966 at Coeur d'Alene in the County of Kootenai 28, in the State of Idaho, solemnize the rites of matrimony between Joseph W. Connors of Spokane in the County of Spokane, of the State of Washington and Linda L. Lockard of Spokane, in the County of Spokane of the State of Washington, in the presence of Mrs. C.S. Lockard and Barbara Kilborn

WITNESS My Hand at the County aforesaid, this 21st day of March, A. D. 1966

In the presence of:
Mrs. C. S. Lockard
and Barbara Kilborn

Orland A Scott

Date received by County Recorder MAR 30 1966; Signature Harold E Peterson

Recorded County Recorder; Book ..., Page ...; Date Received by State Registrar MAY 10 1966

DH 61-027

(Use typewriter and/or black ink)

Officiant should send this copy back to the County Recorder immediately.

Department of Health
Bureau of Vital Statistics
Boise, Idaho

STATE OF IDAHO

INDEXED
COMPARED

State File No. 3235
County File No. 183611

County of Kootenai 28

Marriage License

BOOK 109 PAGE 137

KNOW ALL MEN BY THIS CERTIFICATE: That any regularly ordained minister of the Gospel, authorized by the rites and usages of the church or denomination of Christians, Hebrews, or religious body of which he may be a member, or any judge or Justice of the Peace, or competent officer to whom this may come, he not knowing of any lawful impediments thereto, is hereby authorized and empowered to solemnize the rites of Matrimony between:

GROOM		AND	BRIDE	
1. Full Name	Lloyd Dennis Taber		9. Full Name	Karin Ruth Haskins
2. Address: City	Seattle, King, Washington (County, State)		10. Address: City	Seattle, King, Washington (County, State)
3. Age	20		11. Age	18
4. Color or Race	W		12. Color or Race	W
5. Single	S		13. Single	S
6. Widowed			14. Widowed	
7. Divorced			15. Divorced	
8. Birthplace: City	Seattle		16. Maiden Name if previously married	• • •
State	Wash.		17. Birthplace: City	Seattle
			State	Wash.

2-855 2-555 48 48

And to certify the same to said parties, or either of them under his hand and seal, in his ministerial or official capacity, and thereupon he is required to deliver this copy to the parties so married.

IN TESTIMONY WHEREOF, I have hereunto set my hand and affixed my official seal, at Coeur d'Alene, Kootenai County, Idaho, this 21st day of March, A. D. 1966.

Harold E. Peterson
Recorder

Judith C. Fugler
Deputy

Marriage Certificate

I, Orland A. Scott, a Minister residing at Coeur d'Alene, in the county of Kootenai in the State of Idaho do certify that, in accordance with the authority on me conferred by the above license, I did on this 21st day of March, in the year A. D. 19 66 at Coeur d'Alene in the County of Kootenai 28, in the State of Idaho, solemnize the rites of matrimony between Lloyd Dennis Taber of Seattle in the County of King, of the State of Washington and Karin Ruth Haskins of Seattle, in the County of King of the State of Washington, in the presence of Pat Potter and Gerald A. Johnson

WITNESS My Hand at the County aforesaid, this 21st day of March, A. D. 19 66

In the presence of:

Gerald A. Johnson

and Pat Potter

Orland A Scott

Date received by County Recorder MAR 30 1966 Signature Harold E Peterson

Recorded County Recorder; Book ..., Page ...; Date Received by State Registrar MAY 10 1966

DH 61-027

Department of Health
Bureau of Vital Statistics
Boise, Idaho

STATE OF IDAHO

State File No. 3236
County File No. 183343

County of Kootenai 28

Marriage License

INDEXED
COMPARED

BOOK 109 PAGE 53

KNOW ALL MEN BY THIS CERTIFICATE: That any regularly ordained minister of the Gospel, authorized by the rites and usages of the church or denomination of Christians, Hebrews, or religious body of which he may be a member, or any judge or Justice of the Peace, or competent officer to whom this may come, he not knowing of any lawful impediments thereto, is hereby authorized and empowered to solemnize the rites of Matrimony between:

GROOM		AND	BRIDE	
1. Full Name	Myran Dehod 2 555		9. Full Name	Jacqueline Giles 2 555
2. Address:	Vernon, (City) B.C., (County) Canada (State) 52		10. Address:	Vernon, (City) B.C., (County) Canada (State) 52
3. Age 18	4. Color or Race W 5. Single S 6. Widowed 7. Divorced		11. Age 19	12. Color or Race W 13. Single S 14. Widowed 15. Divorced
8. Birthplace: City	Vernon, B.C., State Canada 2		16. Maiden Name if previously married	
			17. Birthplace: City	Summerland, B.C., State Canada 2

And to certify the same to said parties, or either of them under his hand and seal, in his ministerial or official capacity, and thereupon he is required to deliver this copy to the parties so married.

IN TESTIMONY WHEREOF, I have hereunto set my hand and affixed my official seal, at Coeur d'Alene, Kootenai County, Idaho, this 21st day of March, A. D. 1966.

Harold E. Peterson
Recorder

Jeanne Raemer
Deputy

Marriage Certificate

I, Andrew Callahan, a Justice of the Peace residing at Coeur d'Alene, in the county of Kootenai in the State of Idaho do certify that, in accordance with the authority on me conferred by the above license, I did on this 21st day of March, in the year A. D. 1966 at Coeur d'Alene in the County of Kootenai, in the State of Idaho, solemnize the rites of matrimony between Myran Dehod 28 of Vernon in the County of British Columbia, of the State of Canada and Jacqueline Giles of Vernon, in the County of B.C. of the State of Canada, in the presence of Virginia Balser and Robert Balser

WITNESS My Hand at the County aforesaid, this 21st day of March, A. D. 1966

In the presence of:

Virginia Balser

and Robert E Balser

Andrew Callahan
Justice of the Peace

Date received by County Recorder MAR 2 8 1966; Signature Harold E Peterson County Recorder; Book ____, Page ____; Date Received by State Registrar MAY 10 1966

(Use typewriter and/or black ink)

Officiant should send this copy back to the County Recorder immediately.

DH 61-027

(Use typewriter and/or black ink)

Officiant should send this copy back to the County Recorder immediately.

Department of Health
Bureau of Vital Statistics
Boise, Idaho

STATE OF IDAHO

State File No. 3237
County File No. 183572

INDEXED
COMPARED

County of Kootenai 28

Marriage License

BOOK 109 PAGE 117

KNOW ALL MEN BY THIS CERTIFICATE: That any regularly ordained minister of the Gospel, authorized by the rites and usages of the church or denomination of Christians, Hebrews, or religious body of which he may be a member, or any judge or Justice of the Peace, or competent officer to whom this may come, he not knowing of any lawful impediments thereto, is hereby authorized and empowered to solemnize the rites of Matrimony between:

GROOM		BRIDE	
1. Full Name	Linvel L. Brumfield	9. Full Name	Betty J. Orr
2. Address: City / County / State	Kellogg / Shoshone / Idaho 13	10. Address: City / County / State	Kellogg / Shoshone / Idaho 13
3. Age 35 4. Color or Race W 5. Single 6. Widowed 7. Divorced D		11. Age 42 12. Color or Race W 13. Single 14. Widowed 15. Divorced D	
8. Birthplace: City	Rueter State Mo.	16. Maiden Name if previously married	Zbinden
		17. Birthplace: City	Modesto State Calif.

And to certify the same to said parties, or either of them under his hand and seal, in his ministerial or official capacity, and thereupon he is required to deliver this copy to the parties so married.

IN TESTIMONY WHEREOF, I have hereunto set my hand and affixed my official seal, at Coeur d'Alene, Kootenai County, Idaho, this 22nd day of March, A. D. 1966.

Harold E. Peterson
Recorder

Marguerite Tomblin
Deputy

Marriage Certificate

I, Orland A. Scott, a Minister residing at Coeur d'Alene, in the county of Kootenai in the State of Idaho do certify that, in accordance with the authority on me conferred by the above license, I did on this 22nd day of March, in the year A. D. 1966 at Coeur d'Alene in the County of Kootenai 28, in the State of Idaho, solemnize the rites of matrimony between Linvel L. Brumfield of Kellogg in the County of Shoshone, of the State of Idaho and Betty J. Orr of Kellogg, in the County of Shoshone of the State of Idaho, in the presence of H. B. Mustard and Juanita Mustard

WITNESS My Hand at the County aforesaid, this 22nd day of March, A. D. 1966

In the presence of:

H. B. Mustard

and Juanita Mustard

Orland A. Scott

Date received by County Recorder MAR 30 1966 Signature Harold E. Peterson

Recorded County Recorder; Book ..., Page ...

Date Received by State Registrar MAY 10 1966

DH 61-027

Department of Health
Bureau of Vital Statistics
Boise, Idaho

STATE OF IDAHO

State File No. 3238
County File No. 183395

County of Kootenai 28

Marriage License

COMPARED INDEXED BOOK 109 PAGE 78

KNOW ALL MEN BY THIS CERTIFICATE: That any regularly ordained minister of the Gospel, authorized by the rites and usages of the church or denomination of Christians, Hebrews, or religious body of which he may be a member, or any judge or Justice of the Peace, or competent officer to whom this may come, he not knowing of any lawful impediments thereto, is hereby authorized and empowered to solemnize the rites of Matrimony between:

GROOM 1-401

1. Full Name: John Brownson
2. Address: Kellogg, (City) Shoshone, (County) Idaho (State) 13
3. Age 23 4. Color or Race W 5. Single S 6. Widowed 7. Divorced
8. Birthplace: City Nampa, State Idaho

AND

BRIDE 1-402

9. Full Name: Judy Louise Mooney
10. Address: Pinehurst, (City) Shoshone, (County) Idaho (State) 13
11. Age 24 12. Color or Race W 13. Single 14. Widowed 15. Divorced d
16. Maiden Name if previously married: Marsh
17. Birthplace: City San Diego, State Calif.

And to certify the same to said parties, or either of them under his hand and seal, in his ministerial or official capacity, and thereupon he is required to deliver this copy to the parties so married.

IN TESTIMONY WHEREOF, I have hereunto set my hand and affixed my official seal, at Coeur d'Alene, Kootenai County, Idaho, this 18th day of March, A. D. 19 66.

Harold E. Peterson
Recorder

Deanne Roemer
Deputy

Marriage Certificate

I, Dr Victoria Carbury, a Minister residing at Coeur D'Alene, in the county of Kootenai in the State of Idaho do certify that, in accordance with the authority on me conferred by the above license, I did on this 22nd day of March, in the year A. D. 19 66 at Coeur D'Alene in the County of Kootenai 28, in the State of Idaho, solemnize the rites of matrimony between John Brownson of Kellogg in the County of Shoshone, of the State of Idaho and Judy Louise Mooney of Pinehurst, in the County of Shoshone of the State of Idaho, in the presence of William Carbury and Willard J. Wiggington

WITNESS My Hand at the County aforesaid, this 22nd day of March, A. D. 19 66

In the presence of:
Wilbert J Wiggington
and William Carbury

Rev Dr Victoria Carbury DD PhD ThM OSL

Date received by County Recorder MAR 28 1966; Signature Harold E Peterson County Recorder; Recorded Book, Page; Date Received by State Registrar MAY 10 1966

Officiant should send this copy back to the County Recorder immediately. (Use typewriter and/or black ink)

DH 61-027

Department of Health
Bureau of Vital Statistics
Boise, Idaho

STATE OF IDAHO

State File No. 3239
County File No. 183351

County of Kootenai 28

Marriage License

COMPARED BY [illegible]

BOOK 109 PAGE 57

KNOW ALL MEN BY THIS CERTIFICATE: That any regularly ordained minister of the Gospel, authorized by the rites and usages of the church or denomination of Christians, Hebrews, or religious body of which he may be a member, or any judge or Justice of the Peace, or competent officer to whom this may come, he not knowing of any lawful impediments thereto, is hereby authorized and empowered to solemnize the rites of Matrimony between:

GROOM		AND	BRIDE	
1. Full Name	Homer E. Griffith 2-555 48		9. Full Name	Margaret V. Smith 2-555 48
2. Address:	Spokane (City) Spokane (County) Washington (State)		10. Address:	Spokane (City) Spokane (County) Washington (State)
3. Age	44		11. Age	44
4. Color or Race	W		12. Color or Race	W
5. Single			13. Single	
6. Widowed	W		14. Widowed	
7. Divorced			15. Divorced	D
8. Birthplace: City	Indianola State Iowa		16. Maiden Name if previously married	Lemke
			17. Birthplace: City	San Francisco State Calif.

And to certify the same to said parties, or either of them under his hand and seal, in his ministerial or official capacity, and thereupon he is required to deliver this copy to the parties so married.

IN TESTIMONY WHEREOF, I have hereunto set my hand and affixed my official seal, at Coeur d'Alene, Kootenai County, Idaho, this 22nd day of March, A. D. 1966.

Harold E. Peterson
Recorder

Deputy

Marriage Certificate

I, Andrew Callahan, a Justice 2 of the Peace residing at Coeur d'Alene, in the county of Kootenai in the State of Idaho do certify that, in accordance with the authority on me conferred by the above license, I did on this 22nd day of March, in the year A. D. 1966 at Coeur d'Alene in the County of Kootenai 28 in the State of Idaho, solemnize the rites of matrimony between Homer E. Griffith of Spokane in the County of Spokane, of the State of Washington and Margaret V. Smith of Spokane in the County of Spokane of the State of Washington, in the presence of David L. Shearer and Marilyn Lucas

WITNESS My Hand at the County aforesaid, this 22nd day of March, A. D. 1966

In the presence of:

David L. Shearer

and Marilyn F. Lucas

Andrew Callahan
Justice of the Peace

Date received by County Recorder MAR 28 1966; Signature Harold E. Peterson

Recorded County Recorder; Book ..., Page ...; Date Received by State Registrar MAY 10 1966

(Use typewriter and/or black ink)

Officiant should send this copy back to the County Recorder immediately.

DH 61-027

(Use typewriter and/or black ink)

Officiant should send this copy back to the County Recorder immediately.

Department of Health
Bureau of Vital Statistics
Boise, Idaho

STATE OF IDAHO

INDEXED
COMPARED

State File No. 3240
County File No. 183577

County of Kootenai 28

Marriage License

BOOK 109 PAGE 120

KNOW ALL MEN BY THIS CERTIFICATE: That any regularly ordained minister of the Gospel, authorized by the rites and usages of the church or denomination of Christians, Hebrews, or religious body of which he may be a member, or any judge or Justice of the Peace, or competent officer to whom this may come, he not knowing of any lawful impediments thereto, is hereby authorized and empowered to solemnize the rites of Matrimony between:

GROOM		AND	BRIDE	
1. Full Name	James B. Crowe 2-555		9. Full Name	Patricia McCracken 2-555
2. Address:	Spokane, (City) Spokane, (County) Wn. (State) 48		10. Address:	Spokane, (City) Spokane, (County) Wn. (State) 48
3. Age	18		11. Age	18
4. Color or Race	W		12. Color or Race	W
5. Single	S		13. Single	S
6. Widowed			14. Widowed	
7. Divorced			15. Divorced	
8. Birthplace: City	Spokane, State Wn. /		16. Maiden Name if previously married	
			17. Birthplace: City	Tacoma, State Wn. /

And to certify the same to said parties, or either of them under his hand and seal, in his ministerial or official capacity, and thereupon he is required to deliver this copy to the parties so married.

IN TESTIMONY WHEREOF, I have hereunto set my hand and affixed my official seal, at Coeur d'Alene, Kootenai County, Idaho, this 22nd day of March, A. D. 19 66.

Harold E. Peterson
Recorder

Jeanne Loomer
Deputy

Marriage Certificate

I, Orland A. Scott, a Minister residing at Coeur d'Alene, in the county of Kootenai in the State of Idaho do certify that, in accordance with the authority on me conferred by the above license, I did on this 22nd day of March, in the year A. D. 19 66 at Coeur d'Alene in the County of Kootenai 28 /, in the State of Idaho, solemnize the rites of matrimony between James B. Crowe of Spokane in the County of Spokane, of the State of Washington and Patricia McCracken of Spokane, in the County of Spokane of the State of Washington, in the presence of Mary J. Kilborn and Barbara Kilborn

WITNESS My Hand at the County aforesaid, this 22nd day of March, A. D. 19 66

In the presence of:

Mary J. Kilborn
and Barbara Kilborn

Orland A. Scott

Date received by County Recorder MAR 30 1966; Signature Harold E. Peterson

Recorded County Recorder; Book ..., Page ...; Date Received by State Registrar MAY 10 1966

DH 61-027

Department of Health
Bureau of Vital Statistics
Boise, Idaho

STATE OF IDAHO

State File No. 3241
County File No. 183353

County of Kootenai 28

Marriage License

INDEXED
COMPARED

BOOK 109 PAGE 58

KNOW ALL MEN BY THIS CERTIFICATE: That any regularly ordained minister of the Gospel, authorized by the rites and usages of the church or denomination of Christians, Hebrews, or religious body of which he may be a member, or any judge or Justice of the Peace, or competent officer to whom this may come, he not knowing of any lawful impediments thereto, is hereby authorized and empowered to solemnize the rites of Matrimony between:

GROOM		AND	BRIDE	
1. Full Name	Eric D. Gooding 2-555		9. Full Name	Jean E. Blair 2-555 48
2. Address: City	Olympia,		10. Address: City	Olympia,
County	Thurston,		County	Thurston,
State	Washington 48		State	Washington
3. Age	21		11. Age	21
4. Color or Race	W		12. Color or Race	W
5. Single	S		13. Single	S
6. Widowed			14. Widowed	
7. Divorced			15. Divorced	
8. Birthplace: City	Olympia		16. Maiden Name if previously married	
State	Wash.		17. Birthplace: City	Seattle
			State	Wash.

And to certify the same to said parties, or either of them under his hand and seal, in his ministerial or official capacity, and thereupon he is required to deliver this copy to the parties so married.

IN TESTIMONY WHEREOF, I have hereunto set my hand and affixed my official seal, at Coeur d'Alene, Kootenai County, Idaho, this 22nd day of March, A. D. 19 66.

Harold E. Peterson
Recorder

Judith C. Kugler
Deputy

Marriage Certificate

I, Andrew Callahan, a Justice of the Peace residing at Coeur d'Alene, in the county of Kootenai in the State of Idaho do certify that, in accordance with the authority on me conferred by the above license, I did on this 22nd day of March, in the year A. D. 19 66 at Coeur d'Alene in the County of Kootenai 28, in the State of Idaho, solemnize the rites of matrimony between Eric D. Gooding of Olympia in the County of Thurston, of the State of Washington and Jean E. Blair of Olympia, in the County of Thurston of the State of Washington, in the presence of James Heidlebaugh and Judy Blankenship

WITNESS My Hand at the County aforesaid, this 22nd day of March, A. D. 19 66

In the presence of:

James A. Heidlebaugh

and Judy Blankenship

Andrew Callahan

Justice of the Peace

Date received by County Recorder MAR 28 1966; Signature Harold E. Peterson

Recorded County Recorder; Book ..., Page ...; by State Registrar

State Received MAY 10 1966

(Use typewriter and/or black ink)

Officiant should send this copy back to the County Recorder immediately.

DH 61-027

(Use typewriter and/or black ink)

Officiant should send this copy back to the County Recorder immediately.

Department of Health
Bureau of Vital Statistics
Boise, Idaho

STATE OF IDAHO

State File No. 3242
County File No. 483355

County of Kootenai 28

Marriage License

COMPARED INDEXED

BOOK 109 PAGE 59

KNOW ALL MEN BY THIS CERTIFICATE: That any regularly ordained minister of the Gospel, authorized by the rites and usages of the church or denomination of Christians, Hebrews, or religious body of which he may be a member, or any judge or Justice of the Peace, or competent officer to whom this may come, he not knowing of any lawful impediments thereto, is hereby authorized and empowered to solemnize the rites of Matrimony between:

GROOM		AND	BRIDE	
1. Full Name	Ralph V. Heino, Jr.		9. Full Name	Mary Weller
2. Address:	Seattle, (City) King, (County) Wn. (State)		10. Address:	Seattle, (City) King, (County) Wn. (State)
3. Age	22		11. Age	18
4. Color or Race	W		12. Color or Race	W
5. Single	S		13. Single	S
6. Widowed			14. Widowed	
7. Divorced			15. Divorced	
8. Birthplace: City	San Antonio,		16. Maiden Name if previously married	
State	Texas		17. Birthplace: City	Tacoma,
			State	Wn.

2-555 48 2-555 48

And to certify the same to said parties, or either of them under his hand and seal, in his ministerial or official capacity, and thereupon he is required to deliver this copy to the parties so married.

IN TESTIMONY WHEREOF, I have hereunto set my hand and affixed my official seal, at Coeur d'Alene, Kootenai County, Idaho, this 22nd day of March, A. D. 19 66.

Harold E. Peterson
Recorder

Deanne Farmer
Deputy

Marriage Certificate

I, Andrew Callahan, a Justice of the Peace residing at Coeur d'Alene, in the county of Kootenai in the State of Idaho do certify that, in accordance with the authority on me conferred by the above license, I did on this 22nd day of March, in the year A. D. 19 66 at Coeur d'Alene in the County of Kootenai 28, in the State of Idaho, solemnize the rites of matrimony between Ralph V. Heino, Jr. of Seattle in the County of King, of the State of Washington and Mary Weller of Seattle, in the County of King of the State of Washington, in the presence of John Hazel and Margaret Hazel

WITNESS My Hand at the County aforesaid, this 22nd day of March, A. D. 19 66

In the presence of:

John Hazel

and Margaret Hazel

Andrew Callahan
Justice of the Peace

Date received by County Recorder MAR 2 8 1966; Signature Harold E. Peterson

Recorded County Recorder; Book ..., Page ...; Date Received by State Registrar MAY 10 1966

DH 61-027

Department of Health
Bureau of Vital Statistics
Boise, Idaho

STATE OF IDAHO

State File No. 3243
County File No. 183357

County of Kootenai 38

Marriage License

COMPARED INDEXED

BOOK 109 PAGE 60

KNOW ALL MEN BY THIS CERTIFICATE: That any regularly ordained minister of the Gospel, authorized by the rites and usages of the church or denomination of Christians, Hebrews, or religious body of which he may be a member, or any judge or Justice of the Peace, or competent officer to whom this may come, he not knowing of any lawful impediments thereto, is hereby authorized and empowered to solemnize the rites of Matrimony between:

GROOM 2-555		AND	BRIDE 2-555	
1. Full Name	James A. Heidlebaugh		9. Full Name	Judy Blankenship
2. Address:	Richland, (City) Benton, (County) Wn. (State) 48		10. Address:	Kennewick, (City) Benton, (County) Wn. (State) 48
3. Age	19		11. Age	19
4. Color or Race	W		12. Color or Race	W
5. Single	S		13. Single	S
6. Widowed			14. Widowed	
7. Divorced			15. Divorced	
8. Birthplace: City	Longmont, State Colo.		16. Maiden Name if previously married	
			17. Birthplace: City	Yakima, State Wn.

And to certify the same to said parties, or either of them under his hand and seal, in his ministerial or official capacity, and thereupon he is required to deliver this copy to the parties so married.

IN TESTIMONY WHEREOF, I have hereunto set my hand and affixed my official seal, at Coeur d'Alene, Kootenai County, Idaho, this 22nd day of March, A. D. 1966.

Harold E. Peterson
Recorder

Deanne Loomer
Deputy

Marriage Certificate

I, Andrew Callahan, a Justice of the Peace residing at Coeur d'Alene, in the county of Kootenai in the State of Idaho do certify that, in accordance with the authority on me conferred by the above license, I did on this 22nd day of March, in the year A. D. 1966 at Coeur d'Alene in the County of Kootenai 28 in the State of Idaho, solemnize the rites of matrimony between James A. Heidlebaugh of Richland in the County of Benton, of the State of Washington and Judy Blankenship of Kennewick, in the County of Benton of the State of Washington, in the presence of Eric Gooding and Jean Gooding

WITNESS My Hand at the County aforesaid, this 22nd day of March, A. D. 1966

In the presence of:

Eric D. Gooding

and Mrs. Jean J. Gooding

Andrew Callahan
Justice of the Peace

Date received by County Recorder MAR 28 1966; Signature Harold E. Peterson, County Recorder; Book ____, Page ____; Date Received by State Registrar MAY 10 1966

DH 61-027

(Use typewriter and/or black ink)

Officiant should send this copy back to the County Recorder immediately.

Department of Health
Bureau of Vital Statistics
Boise, Idaho

STATE OF IDAHO

State File No. 3244
County File No. 483393

County of Kootenai 28

Marriage License

INDEXED
COMPARED

BOOK 109 PAGE 77

KNOW ALL MEN BY THIS CERTIFICATE: That any regularly ordained minister of the Gospel, authorized by the rites and usages of the church or denomination of Christians, Hebrews, or religious body of which he may be a member, or any judge or Justice of the Peace, or competent officer to whom this may come, he not knowing of any lawful impediments thereto, is hereby authorized and empowered to solemnize the rites of Matrimony between:

GROOM 2-555 AND BRIDE 2-555

1. Full Name Norrie Adamson
2. Address: Vancouver (City) B.C. (County) Canada (State) 52
3. Age 42 4. Color or Race W 5. Single S 6. Widowed 7. Divorced
8. Birthplace: City London, England ~~State~~ 2

9. Full Name Florenz Heinzelman
10. Address: Cloverdale (City) B.C. (County) Canada (State) 52
11. Age 45 12. Color or Race W 13. Single S 14. Widowed 15. Divorced
16. Maiden Name if previously married --
17. Birthplace: City Moose Jaw, Sask., State Canada 2

And to certify the same to said parties, or either of them under his hand and seal, in his ministerial or official capacity, and thereupon he is required to deliver this copy to the parties so married.

IN TESTIMONY WHEREOF, I have hereunto set my hand and affixed my official seal, at Coeur d'Alene, Kootenai County, Idaho, this 23rd day of March, A. D. 19 66.

HAROLD E. PETERSON
Recorder

Margaret A. Shepperd
Deputy

Marriage Certificate

I, D. Victoria Carbury, a Minister residing at Coeur D'Alene, in the county of Kootenai in the State of Idaho do certify that, in accordance with the authority on me conferred by the above license, I did on this 23rd day of March, in the year A. D. 19 66 at Coeur D'Alene in the County of Kotenai 281, in the State of Idaho, solemnize the rites of matrimony between Norrie Adamson of Vancouver in the County of British Columbia, of the State of Canada and Florenz Heinzelman of Cloverdale, in the County of British Columbia of the State of Canada, in the presence of William Carbury and Mrs. Elizabeth Heinzelman

WITNESS My Hand at the County aforesaid, this 23rd day of March, A. D. 19 66

In the presence of:
Mrs Elizabeth Heinzelman,
and William Carbury

Rev Dr Victoria Carbury DD PhD ThM OSA

Date received by County Recorder MAR 28 1966; Signature Harold E. Peterson County Recorder; Recorded Book, Page; Date Received by State Registrar MAY 10 1966

DH 61-027

(Use typewriter and/or black ink)

Officiant should send this copy back to the County Recorder immediately.

Department of Health
Bureau of Vital Statistics
Boise, Idaho

STATE OF IDAHO

INDEXED

State File No. 3245
County File No. 183397

COMPARED

BOOK 109 PAGE 79

County of Kootenai 28

Marriage License

KNOW ALL MEN BY THIS CERTIFICATE: That any regularly ordained minister of the Gospel, authorized by the rites and usages of the church or denomination of Christians, Hebrews, or religious body of which he may be a member, or any judge or Justice of the Peace, or competent officer to whom this may come, he not knowing of any lawful impediments thereto, is hereby authorized and empowered to solemnize the rites of Matrimony between:

GROOM		BRIDE	
1. Full Name	John Becker	9. Full Name	Sharon Schouviller
2. Address: City / County / State	Pasco, Franklin, Wn.	10. Address: City / County / State	Pasco, Franklin, Wn.
3. Age	25	11. Age	18
4. Color or Race	W	12. Color or Race	W
5. Single / 6. Widowed / 7. Divorced	d	13. Single / 14. Widowed / 15. Divorced	s
8. Birthplace: City / State	Polson, Mont.	16. Maiden Name if previously married	
		17. Birthplace: City / State	Yakima, Wn.

2-555 2-555 48 48

And to certify the same to said parties, or either of them under his hand and seal, in his ministerial or official capacity, and thereupon he is required to deliver this copy to the parties so married.

IN TESTIMONY WHEREOF, I have hereunto set my hand and affixed my official seal, at Coeur d'Alene, Kootenai County, Idaho, this 23rd day of March, A. D. 19 66.

Harold E. Peterson
Recorder

Deanne Loomer
Deputy

Marriage Certificate

I, Dr Victoria Carbury, a Minister residing at Coeur D'Alene, in the county of Kootenai in the State of Idaho do certify that, in accordance with the authority on me conferred by the above license, I did on this 23rd day of March, in the year A. D. 19 66 at Coeur D'Alene in the County of Kootenai 28, in the State of Idaho, solemnize the rites of matrimony between John Becker of Pasco in the County of Franklin, of the State of Washington and SharonSchouviller of Pasco, in the County of Franklin of the State of Washington, in the presence of Mrs. Frank Miller and Mrs. Barbara Schouviller

WITNESS My Hand at the County aforesaid, this 23rd day of March, A. D. 19 66

In the presence of:

Mrs. Frank E Miller

and Mrs. Barbara Schouviller

Rev Dr Victoria Carbury DD PhD ThM OSL

Date received by County Recorder MAR 28 1966; Signature Harold E Peterson County Recorder; Recorded Book ..., Page ...; Date Received by State Registrar MAY 10 1966

(Use typewriter and/or black ink)

Officiant should send this copy back to the County Recorder immediately.

DH 61-027

(Use typewriter and/or black ink)

Officiant should send this copy back to the County Recorder immediately.

Department of Health
Bureau of Vital Statistics
Boise, Idaho

STATE OF IDAHO

State File No. 3246
County File No. 183546

County of Kootenai 28

Marriage License

INDEXED COMPARED

BOOK 109 PAGE 54

KNOW ALL MEN BY THIS CERTIFICATE: That any regularly ordained minister of the Gospel, authorized by the rites and usages of the church or denomination of Christians, Hebrews, or religious body of which he may be a member, or any judge or Justice of the Peace, or competent officer to whom this may come, he not knowing of any lawful impediments thereto, is hereby authorized and empowered to solemnize the rites of Matrimony between:

GROOM		BRIDE
1. Full Name	Robert M. Danks 2-555	9. Full Name Karen Zaidi 2-555
2. Address: City / County / State	Spokane, Spokane, Wn. 48	10. Address: Spokane, Spokane, Wn. 48
3. Age	32	11. Age 27
4. Color or Race	W	12. Color or Race W
5. Single / 6. Widowed / 7. Divorced	d	13. Single / 14. Widowed / 15. Divorced d
8. Birthplace: City / State	Clearbrook, Minn.	16. Maiden Name if previously married: Stevens
		17. Birthplace: City Yakima, State Wn.

And to certify the same to said parties, or either of them under his hand and seal, in his ministerial or official capacity, and thereupon he is required to deliver this copy to the parties so married.

IN TESTIMONY WHEREOF, I have hereunto set my hand and affixed my official seal, at Coeur d'Alene, Kootenai County, Idaho, this 23rd day of March, A. D. 19 66.

Harold E. Peterson
Recorder

Deanne Loomer
Deputy

Marriage Certificate

I, Craig C. Kosonen, a Justice of the Peace residing at Coeur d'Alene, in the county of Kootenai in the State of Idaho do certify that, in accordance with the authority on me conferred by the above license, I did on this 23rd day of March, in the year A. D. 1966 at Coeur d'Alene in the County of Kootenai 28, in the State of Idaho, solemnize the rites of matrimony between Robert M. Danks of Spokane in the County of Spokane, of the State of Washington and Karen Zaidi of Spokane, in the County of Spokane of the State of Washington, in the presence of Arthur Stone and Helen Redmond

WITNESS My Hand at the County aforesaid, this 23rd day of March, A. D. 19 66

In the presence of:

Arthur Stone

and Helen V Redmond

Craig C. Kosonen

Date received by County Recorder MAR 28 1966; Signature Harold E. Peterson

Recorded County Recorder; Book ..., Page ...; Date Received by State Registrar MAY 10 1966

DH 61-027

Department of Health
Bureau of Vital Statistics
Boise, Idaho

STATE OF IDAHO

State File No. 3247
County File No. 183615

County of Kootenai 28

Marriage License

COMPARED
INDEXED

BOOK 109 PAGE 139

KNOW ALL MEN BY THIS CERTIFICATE: That any regularly ordained minister of the Gospel, authorized by the rites and usages of the church or denomination of Christians, Hebrews, or religious body of which he may be a member, or any judge or Justice of the Peace, or competent officer to whom this may come, he not knowing of any lawful impediments thereto, is hereby authorized and empowered to solemnize the rites of Matrimony between:

GROOM		AND	BRIDE	
1. Full Name	Gordon Woodward 2-555 48		9. Full Name	Susan Schell 21555 48
2. Address:	Spokane (City) Spokane (County) Washington (State)		10. Address:	Spokane (City) Spokane (County) Washington (State)
3. Age 21	4. Color or Race W	5. Single S 6. Widowed 7. Divorced	11. Age 20	12. Color or Race W 13. Single 14. Widowed 15. Divorced D
8. Birthplace: City	Middale, Sask., State Canada		16. Maiden Name if previously married	Schell
			17. Birthplace: City	Pasadena State Calif.

And to certify the same to said parties, or either of them under his hand and seal, in his ministerial or official capacity, and thereupon he is required to deliver this copy to the parties so married.

IN TESTIMONY WHEREOF, I have hereunto set my hand and affixed my official seal, at Coeur d'Alene, Kootenai County, Idaho, this 23rd day of March, A. D. 19 66.

Harold E. Peterson
Recorder

Orleda Jakobson
Deputy

Marriage Certificate

I, Orland A. Scott, a Minister residing at Coeur d'Alene, in the county of Kootenai in the State of Idaho do certify that, in accordance with the authority on me conferred by the above license, I did on this 23rd day of March, in the year A. D. 19 66 at Coeur d'Alene in the County of Kootenai 28, in the State of Idaho, solemnize the rites of matrimony between Gordon Woodward of Spokane in the County of Spokane, of the State of Washington and Susan Schell of Spokane, in the County of Spokane of the State of Washington, in the presence of Patrick J. Martin and Darlene A. Martin

WITNESS My Hand at the County aforesaid, this 23rd day of March, A. D. 19 66

In the presence of:
Patrick J. Martin
and Darlene A. Martin

Orland A. Scott

Date received by County Recorder MAR 30 1966 Signature Harold E. Peterson

Recorded County Recorder; Book ..., Page ...; Date Received by State Registrar MAY 10 1966

(Use typewriter and/or black ink)

Officiant should send this copy back to the County Recorder immediately.

DH 61-027

(Use typewriter and/or black ink)

Officiant should send this copy back to the County Recorder immediately.

Department of Health
Bureau of Vital Statistics
Boise, Idaho

STATE OF IDAHO

State File No. 3248
County File No. 183416

County of Kootenai 28

Marriage License

COMPARED

BOOK 109 PAGE 88

KNOW ALL MEN BY THIS CERTIFICATE: That any regularly ordained minister of the Gospel, authorized by the rites and usages of the church or denomination of Christians, Hebrews, or religious body of which he may be a member, or any judge or Justice of the Peace, or competent officer to whom this may come, he not knowing of any lawful impediments thereto, is hereby authorized and empowered to solemnize the rites of Matrimony between:

GROOM		AND	BRIDE	
1. Full Name	Rockey H. Emerson		9. Full Name	Marie J. Offret
2. Address:	Post Falls (City) Kootenai (County) Idaho (State)		10. Address:	Post Falls (City) Kootenai (County) Idaho (State)
3. Age	19		11. Age	19
4. Color or Race	W		12. Color or Race	W
5. Single	S		13. Single	
6. Widowed			14. Widowed	W
7. Divorced			15. Divorced	
8. Birthplace: City	Monmouth		16. Maiden Name if previously married	Hull
State	Oregon		17. Birthplace: City	Coeur d'Alene
			State	Idaho

And to certify the same to said parties, or either of them under his hand and seal, in his ministerial or official capacity, and thereupon he is required to deliver this copy to the parties so married.

IN TESTIMONY WHEREOF, I have hereunto set my hand and affixed my official seal, at Coeur d'Alene, Kootenai County, Idaho, this 23rd day of March, A. D. 1966.

Harold E. Peterson
Recorder

Deputy

Marriage Certificate

I, Dr Victoria Carbury, a Minister residing at Coeur D'Alene, in the county of Kootenai in the State of Idaho do certify that, in accordance with the authority on me conferred by the above license, I did on this 23rd day of March, in the year A. D. 19 66 at Coeur D'Alene in the County of Kootenai 28, in the State of Idaho, solemnize the rites of matrimony between Rockey H. Emerson of Post Falls in the County of Kootenai, of the State of Idaho and Marie J. Offret of Post Falls, in the County of Kootenai of the State of Idaho, in the presence of F.H.Griffin and Dawn Hull

WITNESS My Hand at the County aforesaid, this 23rd day of March, A. D. 19 66

In the presence of:

F. H. Griffin

and Dawn Hull

Rev Dr Victoria Carbury DD PhD ThM OSL

Date received by County Recorder MAR 2 8 1966 Signature Harold E. Peterson County Recorder; Recorded Book ..., Page ...; Date Received by State Registrar MAY 10 1966

DH 61-027

(Use typewriter and/or black ink)

Officiant should send this copy back to the County Recorder immediately.

Department of Health
Bureau of Vital Statistics
Boise, Idaho

STATE OF IDAHO

State File No. 3249
County File No. 183571

INDEXED COMPARED

County of Kootenai 28

Marriage License

BOOK 109 PAGE 117

KNOW ALL MEN BY THIS CERTIFICATE: That any regularly ordained minister of the Gospel, authorized by the rites and usages of the church or denomination of Christians, Hebrews, or religious body of which he may be a member, or any judge or Justice of the Peace, or competent officer to whom this may come, he not knowing of any lawful impediments thereto, is hereby authorized and empowered to solemnize the rites of Matrimony between:

GROOM		AND	BRIDE	
1. Full Name	James B. Bell 2-555		9. Full Name	Charlene Marie Nelson 48
2. Address: City	Lynnwood, Snohomish, Washington 48		10. Address: City	Lynnwood, Snohomish, Washington
	County / State			County / State
3. Age 19	4. Color or Race W 5. Single S 6. Widowed 7. Divorced		11. Age 18	12. Color or Race W 13. Single S 14. Widowed 15. Divorced
8. Birthplace: City	Seattle State Wash.		16. Maiden Name if previously married	
			17. Birthplace: City	Seattle State Wash.

And to certify the same to said parties, or either of them under his hand and seal, in his ministerial or official capacity, and thereupon he is required to deliver this copy to the parties so married.

IN TESTIMONY WHEREOF, I have hereunto set my hand and affixed my official seal, at Coeur d'Alene, Kootenai County, Idaho, this 23rd day of March, A. D. 1966.

Harold E. Peterson
Recorder
Judith C. Kugler
Deputy

Marriage Certificate

I, Orland A. Scott, a Minister residing at Coeur d'Alene, in the county of Kootenai in the State of Idaho do certify that, in accordance with the authority on me conferred by the above license, I did on this 23rd day of March, in the year A. D. 1966 at Coeur d'Alene in the County of Kootenai 28, in the State of Idaho, solemnize the rites of matrimony between James B. Bell of Lynnwood in the County of Snohomish, of the State of Washington and Charlene Marie Nelson of Lynnwood, in the County of Snohomish of the State of Washington, in the presence of Dale Moe and Barbara Kilborn

WITNESS My Hand at the County aforesaid, this 23rd day of March, A. D. 1966

In the presence of:
Dale Moe
and Barbara Kilborn

Orland A. Scott

Date received by County Recorder MAR 30 1966; Signature Harold E. Peterson

Recorded County Recorder; Book ..., Page ...; Date Received by State Registrar MAY 10 1966

DH 61-027

Department of Health
Bureau of Vital Statistics
Boise, Idaho

STATE OF IDAHO

State File No. 3250
County File No. 183591

County of Kootenai 28

Marriage License

COMPARED INDEXED

BOOK 109 PAGE 127

KNOW ALL MEN BY THIS CERTIFICATE: That any regularly ordained minister of the Gospel, authorized by the rites and usages of the church or denomination of Christians, Hebrews, or religious body of which he may be a member, or any judge or Justice of the Peace, or competent officer to whom this may come, he not knowing of any lawful impediments thereto, is hereby authorized and empowered to solemnize the rites of Matrimony between:

GROOM 2-555 48

1. Full Name: Keith Cardell Huartson
2. Address: Seattle (City) King (County) Washington (State)
3. Age 25 4. Color or Race W 5. Single 6. Widowed 7. Divorced D
8. Birthplace: City Roseau State Minn.

AND

BRIDE 2-555 48

9. Full Name: Thelma Ann Culton
10. Address: Pasco (City) Franklin (County) Washington (State)
11. Age 28 12. Color or Race W 13. Single 14. Widowed 15. Divorced D
16. Maiden Name if previously married: Knapik
17. Birthplace: City Moscow State Idaho

And to certify the same to said parties, or either of them under his hand and seal, in his ministerial or official capacity, and thereupon he is required to deliver this copy to the parties so married.

IN TESTIMONY WHEREOF, I have hereunto set my hand and affixed my official seal, at Coeur d'Alene, Kootenai County, Idaho, this 23rd day of March, A. D. 1966.

Harold E. Peterson
Recorder

Deputy

Marriage Certificate

I, Orland A. Scott, a Minister residing at Coeur d'Alene, in the county of Kootenai in the State of Idaho do certify that, in accordance with the authority on me conferred by the above license, I did on this 23rd day of March, in the year A. D. 1966 at Coeur d'Alene in the County of Kootenai 28, in the State of Idaho, solemnize the rites of matrimony between Keith Cardell Huartson of Seattle in the County of King, of the State of Washington and Thelma Ann Culton of Pasco, in the County of Franklin of the State of Washington, in the presence of Elna H. Adams and Ernest H. Adams

WITNESS My Hand at the County aforesaid, this 23rd day of March, A. D. 1966

In the presence of:

Elna H. Adams
and Ernest H. Adams

Orland A. Scott

Date received by County Recorder MAR 30 1966; Signature Harold E. Peterson

Recorded County Recorder; Book ..., Page ...; Date Received by State Registrar MAY 10 1966

(Use typewriter and/or black ink)

Officiant should send this copy back to the County Recorder immediately.

DH 61-027

(Use typewriter and/or black ink)

Officiant should send this copy back to the County Recorder immediately.

Department of Health
Bureau of Vital Statistics
Boise, Idaho

STATE OF IDAHO

State File No. 3251
County File No. 183139

County of Kootenai 28

Marriage License

BOOK 109 PAGE 100

INDEXED

KNOW ALL MEN BY THIS CERTIFICATE: That any regularly ordained minister of the Gospel, authorized by the rites and usages of the church or denomination of Christians, Hebrews, or religious body of which he may be a member, or any judge or Justice of the Peace, or competent officer to whom this may come, he not knowing of any lawful impediments thereto, is hereby authorized and empowered to solemnize the rites of Matrimony between:

GROOM		AND	BRIDE	
1. Full Name	David Merrick 1-400		9. Full Name	Candice Wickstrom 1-400
2. Address: City / County / State	Pinehurst, Shoshone, Idaho 13		10. Address: City / County / State	Pinehurst, Shoshone, Idaho 13
3. Age 18 4. Color or Race W 5. Single S 6. Widowed 7. Divorced			11. Age 17 12. Color or Race W 13. Single S 14. Widowed 15. Divorced	
8. Birthplace: City Wallace, State Idaho			16. Maiden Name if previously married	
			17. Birthplace: City Kellogg, State Idaho	

And to certify the same to said parties, or either of them under his hand and seal, in his ministerial or official capacity, and thereupon he is required to deliver this copy to the parties so married.

IN TESTIMONY WHEREOF, I have hereunto set my hand and affixed my official seal, at Coeur d'Alene, Kootenai County, Idaho, this 24th day of March, A. D. 19 66.

Harold E. Peterson
Recorder

Deanne Roemer
Deputy

Marriage Certificate

I, Dr Victoria Carbury, a Minister residing at Coeur D'Alene, in the county of Kootenai in the State of Idaho do certify that, in accordance with the authority on me conferred by the above license, I did on this 24th day of March, in the year A. D. 19 66 at Coeur D'Alene in the County of Kootenai 28, in the State of Idaho, solemnize the rites of matrimony between David Merrick of Pinehurst in the County of Shoshone, of the State of Idaho and Candice Wickstrom of Pinehurst, in the County of Shoshone of the State of Idaho, in the presence of David Colombo and Mrs. John Wild

WITNESS My Hand at the County aforesaid, this 24th day of March, A. D. 19 66

In the presence of: David Colombo

and Mrs John Wild

Rev Dr Victoria Carbury DD PhD ThM OA

Date received by County Recorder MAR 28 1966; Signature Harold E. Peterson County Recorder; Recorded Book ..., Page ...; Date Received by State Registrar MAY 10 1966

DH 61-027

(Use typewriter and/or black ink)

Officiant should send this copy back to the County Recorder immediately.

Department of Health
Bureau of Vital Statistics
Boise, Idaho

STATE OF IDAHO

State File No. 3252
County File No. 183619

County of Kootenai 28

Marriage License

COMPARED INDEXED

BOOK 109 PAGE 141

KNOW ALL MEN BY THIS CERTIFICATE: That any regularly ordained minister of the Gospel, authorized by the rites and usages of the church or denomination of Christians, Hebrews, or religious body of which he may be a member, or any judge or Justice of the Peace, or competent officer to whom this may come, he not knowing of any lawful impediments thereto, is hereby authorized and empowered to solemnize the rites of Matrimony between:

GROOM		AND	BRIDE	
1. Full Name	Stanley L. Davis 2-555		9. Full Name	Sharon M. Wooten 2-555
2. Address: City / County / State	Umatilla, Umatilla, Oregon 38		10. Address: City / County / State	Umatilla, Umatilla, Oregon 38
3. Age 18 4. Color or Race W 5. Single S 6. Widowed 7. Divorced			11. Age 22 12. Color or Race W 13. Single S 14. Widowed 15. Divorced	
8. Birthplace: City Yakima State Wash.			16. Maiden Name if previously married * * *	
			17. Birthplace: City Havre State Mont.	

And to certify the same to said parties, or either of them under his hand and seal, in his ministerial or official capacity, and thereupon he is required to deliver this copy to the parties so married.

IN TESTIMONY WHEREOF, I have hereunto set my hand and affixed my official seal, at Coeur d'Alene, Kootenai County, Idaho, this 24th day of February, A. D. 19 66.

Harold E. Peterson
Recorder

Judith C. Kugler
Deputy

Marriage Certificate

I, Raymond E. Leonhart, a Christian Minister residing at Coeur d'Alene, in the county of Kootenai in the State of Idaho do certify that, in accordance with the authority on me conferred by the above license, I did on this 24th day of February, in the year A. D. 19 66 at Coeur d'Alene in the County of Kootenai 28, in the State of Idaho, solemnize the rites of matrimony between Stanley L. Davis of Umatilla in the County of Umatilla, of the State of Oregon and Sharon M Wooten of Umatilla, in the County of Umatilla of the State of Oregon, in the presence of Donald Long and Vicki Long

WITNESS My Hand at the County aforesaid, this twenty fourth day of February, A. D. 19 66

In the presence of:

Donald E Long

and Vicki M Long

Raymond E Leonhart

Date received by County Recorder MAR 30 1966; Signature Harold E. Peterson

Recorded County Recorder; Book ..., Page ...; Date Received by State Registrar MAY 10 1966

DH 61-027

(Use typewriter and/or black ink)

Officiant should send this copy back to the County Recorder immediately.

Department of Health
Bureau of Vital Statistics
Boise, Idaho

STATE OF IDAHO

State File No. 3253
County File No. 483354

INDEXED COMPARED

County of Kootenai 28

Marriage License

BOOK 109 PAGE 58

KNOW ALL MEN BY THIS CERTIFICATE: That any regularly ordained minister of the Gospel, authorized by the rites and usages of the church or denomination of Christians, Hebrews, or religious body of which he may be a member, or any judge or Justice of the Peace, or competent officer to whom this may come, he not knowing of any lawful impediments thereto, is hereby authorized and empowered to solemnize the rites of Matrimony between:

GROOM		AND	BRIDE	
1. Full Name	Dale Giese 2-555		9. Full Name	Rosemary Plotzki 2-555
2. Address:	Spokane, (City) Spokane, (County) Wn. (State) 48		10. Address:	Spokane, (City) Spokane, (County) Wn. (State) 48
3. Age 25 4. Color or Race W 5. Single S 6. Widowed 7. Divorced			11. Age 18 12. Color or Race W 13. Single S 14. Widowed 15. Divorced	
8. Birthplace: City	Spokane, State Wn.		16. Maiden Name if previously married	
			17. Birthplace: City	Missoula, State Mont.

And to certify the same to said parties, or either of them under his hand and seal, in his ministerial or official capacity, and thereupon he is required to deliver this copy to the parties so married.

IN TESTIMONY WHEREOF, I have hereunto set my hand and affixed my official seal, at Coeur d'Alene, Kootenai County, Idaho, this 24th day of March, A. D. 19 66.

Harold E. Peterson
Recorder

Jeanne Loomer
Deputy

Marriage Certificate

I, Andrew Callahan, a Justice of the Peace residing at Coeur d'Alene, in the county of Kootenai in the State of Idaho do certify that, in accordance with the authority on me conferred by the above license, I did on this 24th day of March, in the year A. D. 19 66 at Coeur d'Alene in the County of Kootenai 28, in the State of Idaho, solemnize the rites of matrimony between Dale Giese of Spokane in the County of Spokane, of the State of Washington and Rosemary Plotzki of Spokane, in the County of Spokane of the State of Washington, in the presence of Mrs. Donald Conkite & Armin Giese and

WITNESS My Hand at the County aforesaid, this 24th day of March, A. D. 19 66

In the presence of:

Mrs Donald Conkite

and Armin Giese

Andrew Callahan
Justice of the Peace

Date received by County Recorder MAR 28 1966; Signature Harold E Peterson

Recorded County Recorder; Book ..., Page ...; Date Received by State Registrar MAY 10 1966

DH 61-027

(Use typewriter and/or black ink)

Officiant should send this copy back to the County Recorder immediately.

Department of Health
Bureau of Vital Statistics
Boise, Idaho

STATE OF IDAHO

State File No. 3254
County File No. 183598

FAXED

County of Kootenai 28

Marriage License

COMPARED

BOOK 109 PAGE 130

KNOW ALL MEN BY THIS CERTIFICATE: That any regularly ordained minister of the Gospel, authorized by the rites and usages of the church or denomination of Christians, Hebrews, or religious body of which he may be a member, or any judge or Justice of the Peace, or competent officer to whom this may come, he not knowing of any lawful impediments thereto, is hereby authorized and empowered to solemnize the rites of Matrimony between:

GROOM 1-09 **AND** **BRIDE** 1-09

1. Full Name William E. McKimmey
2. Address: Sandpoint (City) Bonner (County) Idaho (State) 13
3. Age 49 4. Color or Race W 5. Single 6. Widowed 7. Divorced D
8. Birthplace: City Wallace State Idaho

9. Full Name Dorothy Peterson
10. Address: Sandpoint (City) Bonner (County) Idaho (State) 13
11. Age 36 12. Color or Race W 13. Single 14. Widowed 15. Divorced D
16. Maiden Name if previously married Boyles
17. Birthplace: City Helena State Mont.

And to certify the same to said parties, or either of them under his hand and seal, in his ministerial or official capacity, and thereupon he is required to deliver this copy to the parties so married.

IN TESTIMONY WHEREOF, I have hereunto set my hand and affixed my official seal, at Coeur d'Alene, Kootenai County, Idaho, this 24th day of March, A. D. 1966.

Harold E. Peterson
Recorder

Orlada Jakopson
Deputy

Marriage Certificate

I, Orland A. Scott, a Minister residing at Coeur d'Alene, in the county of Kootenai in the State of Idaho do certify that, in accordance with the authority on me conferred by the above license, I did on this 24th day of March, in the year A. D. 1966 at Coeur d'Alene in the County of Kootenai 28, in the State of Idaho, solemnize the rites of matrimony between William E. McKimmey of Sandpoint in the County of Bonner, of the State of Idaho and Dorothy Peterson of Sandpoint, in the County of Bonner of the State of Idaho, in the presence Virgil Ambrogini and Mrs. Virgil Ambrogini

WITNESS My Hand at the County aforesaid, this 24th day of March, A. D. 1966

In the presence of:

mrs Virgil Ambrogini
and mr Virgil Ambrogini

Orland A Scott

Date received by County Recorder MAR 30 1966 Signature Harold E Peterson

Recorded County Recorder; Book ..., Page ...; Date Received by State Registrar MAY 10 1966

DH 61-027

Department of Health
Bureau of Vital Statistics
Boise, Idaho

STATE OF IDAHO

State File No. 3255
County File No. 483350

County of Kootenai 28

Marriage License

COMPARED
INDEXED

BOOK 109 PAGE 56

KNOW ALL MEN BY THIS CERTIFICATE: That any regularly ordained minister of the Gospel, authorized by the rites and usages of the church or denomination of Christians, Hebrews, or religious body of which he may be a member, or any judge or Justice of the Peace, or competent officer to whom this may come, he not knowing of any lawful impediments thereto, is hereby authorized and empowered to solemnize the rites of Matrimony between:

GROOM 2-555 AND BRIDE 2-555

1. Full Name Larry William Gill
2. Address: Wenatchee, Chelan, Washington 48
City County State
3. Age 19 4. Color or Race W 5. Single S 6. Widowed 7. Divorced
8. Birthplace: City Craig State Colo.

9. Full Name Lida Jean Torgrimson
10. Address: Wenatchee, Chelan, Washington 48
City County State
11. Age 18 12. Color or Race W 13. Single S 14. Widowed 15. Divorced
16. Maiden Name if previously married . . .
17. Birthplace: City Wenatchee State Wash.

And to certify the same to said parties, or either of them under his hand and seal, in his ministerial or official capacity, and thereupon he is required to deliver this copy to the parties so married.

IN TESTIMONY WHEREOF, I have hereunto set my hand and affixed my official seal, at Coeur d'Alene, Kootenai County, Idaho, this 24th day of March, A. D. 1966.

Harold E. Peterson
Recorder

Judith C. Kugler
Deputy

Marriage Certificate

I, Andrew Callahan, a Justice of the Peace residing at Coeur d'Alene, in the county of Kootenai in the State of Idaho do certify that, in accordance with the authority on me conferred by the above license, I did on this 24th day of March, in the year A. D. 1966 at Coeur d'Alene in the County of Kootenai 281, in the State of Idaho, solemnize the rites of matrimony between Larry William Gill of Wenatchee in the County of Chelan, of the State of Washington and Lida Jean Torgrimson of Wenatchee, in the County of Chelan of the State of Washington, in the presence of Treva Jaeger and Virginia Jones

WITNESS My Hand at the County aforesaid, this 24th day of March, A. D. 1966

In the presence of:
Treva B. Jaeger
and Virginia Jones

Andrew Callahan
Justice of the Peace

Date received by County Recorder MAR 28 1966; Signature Harold E. Peterson County Recorder; Book Recorded, Page Date Received by State Registrar MAY 10 1966

DH 61-027

(Use typewriter and/or black ink)

Officiant should send this copy back to the County Recorder immediately.

(Use typewriter and/or black ink)

Officiant should send this copy back to the County Recorder immediately.

Department of Health
Bureau of Vital Statistics
Boise, Idaho

STATE OF IDAHO

State File No. 3256
County File No. 183441

INDEXED
COMPARED

County of Kootenai 28

Marriage License

BOOK 109 PAGE 101

KNOW ALL MEN BY THIS CERTIFICATE: That any regularly ordained minister of the Gospel, authorized by the rites and usages of the church or denomination of Christians, Hebrews, or religious body of which he may be a member, or any judge or Justice of the Peace, or competent officer to whom this may come, he not knowing of any lawful impediments thereto, is hereby authorized and empowered to solemnize the rites of Matrimony between:

GROOM 2-555 48

1. Full Name: William Ray Miller
2. Address: Bellevue (City) King (County) Washington (State)
3. Age 19 4. Color or Race W 5. Single S 6. Widowed 7. Divorced
8. Birthplace: City Klamath Falls State Ore.

AND

BRIDE 2-555 48

9. Full Name: Barbara Ann Allgeier
10. Address: Bellevue (City) King (County) Washington (State)
11. Age 18 12. Color or Race W 13. Single S 14. Widowed 15. Divorced
16. Maiden Name if previously married: ****
17. Birthplace: City Fort Wayne State Ind.

And to certify the same to said parties, or either of them under his hand and seal, in his ministerial or official capacity, and thereupon he is required to deliver this copy to the parties so married.

IN TESTIMONY WHEREOF, I have hereunto set my hand and affixed my official seal, at Coeur d'Alene, Kootenai County, Idaho, this 24th day of March, A. D. 1966.

Harold E. Peterson
Recorder

Ureda Jakobson
Deputy

Marriage Certificate

I, Dr. Victoria Carbury, a Minister residing at Coeur d'Alene, in the county of Kootenai in the State of Idaho do certify that, in accordance with the authority on me conferred by the above license, I did on this 24th day of March, in the year A. D. 19 66 at Coeur d'Alene in the County of Kootenai 28, in the State of Idaho, solemnize the rites of matrimony between William Ray Miller of Bellevue in the County of King, of the State of Washington and Barbara All Allgeier of Bellevue, in the County of King of the State of Washington, in the presence of John Richard Laun and Marion Yates

WITNESS My Hand at the County aforesaid, this 24th day of March, A. D. 19 66

In the presence of:

John Richard Laun and Marion Yates

Rev Dr Victoria Carbury Ln PKL Pbm USA

Date received by County Recorder MAR 28 1966; Signature Harold E Peterson

Recorded County Recorder; Book ..., Page ...; Date Received by State Registrar MAY 10 1966

DH 61-027

(Use typewriter and/or black ink)

Officiant should send this copy back to the County Recorder immediately.

Department of Health
Bureau of Vital Statistics
Boise, Idaho

STATE OF IDAHO

State File No. 3257
County File No. 183374

INDEXED
COMPARED

County of Kootenai 28

Marriage License

BOOK 109 PAGE 68

KNOW ALL MEN BY THIS CERTIFICATE: That any regularly ordained minister of the Gospel, authorized by the rites and usages of the church or denomination of Christians, Hebrews, or religious body of which he may be a member, or any judge or Justice of the Peace, or competent officer to whom this may come, he not knowing of any lawful impediments thereto, is hereby authorized and empowered to solemnize the rites of Matrimony between:

GROOM		AND	BRIDE	
1. Full Name	John H. McKee 2-555 48		9. Full Name	Edna G. Allen 2-555 48
2. Address:	Kent (City) King (County) Washington (State)		10. Address:	Olympia (City) Thurston (County) Washington (State)
3. 49	4. Color or Race W	5. Single 6. Widowed 7. Divorced D	11. Age 58	12. Color or Race W 13. Single 14. Widowed W 15. Divorced
8. Birthplace: City	Kearneysville State W. Va.		16. Maiden Name if previously married	Godat
			17. Birthplace: City	Olympia State Wash.

And to certify the same to said parties, or either of them under his hand and seal, in his ministerial or official capacity, and thereupon he is required to deliver this copy to the parties so married.

IN TESTIMONY WHEREOF, I have hereunto set my hand and affixed my official seal, at Coeur d'Alene, Kootenai County, Idaho, this 24th day of March, A. D. 19 66.

Harold E. Peterson
Recorder

Marguerite Tomblin
Deputy

Marriage Certificate

I, Craig C. Kosonen, a Justice of the Peace residing at Coeur d'Alene, in the county of Kootenai in the State of Idaho do certify that, in accordance with the authority on me conferred by the above license, I did on this 24th day of March, in the year A. D. 19 66 at Coeur d'Alene in the County of Kootenai 28, in the State of Idaho, solemnize the rites of matrimony between John H. McKee of Kent in the County of King, of the State of Washington and Edna G. Allen of Olympia, in the County of Thurston of the State of Washington, in the presence of Ora E. Swan and La Verne McDaniels

WITNESS My Hand at the County aforesaid, this 24th day of March, A. D. 19 66

In the presence of:

Ora E. Swan

and La Verne McDaniels

Date received by County Recorder MAR 28 1966; Signature Harold E. Peterson

Recorded, County Recorder; Book ..., Page ...; Date Received by State Registrar MAY 10 1966

DH 61-027

(Use typewriter and/or black ink)

Officiant should send this copy back to the County Recorder immediately.

Department of Health
Bureau of Vital Statistics
Boise, Idaho

STATE OF IDAHO

State File No. 3258
County File No. 183579

County of Kootenai 28

Marriage License

COMPARED INDEXED

BOOK 109 PAGE 121

KNOW ALL MEN BY THIS CERTIFICATE: That any regularly ordained minister of the Gospel, authorized by the rites and usages of the church or denomination of Christians, Hebrews, or religious body of which he may be a member, or any judge or Justice of the Peace, or competent officer to whom this may come, he not knowing of any lawful impediments thereto, is hereby authorized and empowered to solemnize the rites of Matrimony between:

GROOM 2-555 AND **BRIDE** 2-555

1. Full Name: Larry C. Connell
2. Address: Ashcroft, (City) B.C., (County) Canada (State) 52
3. Age 20 4. Color or Race W 5. Single S 6. Widowed 7. Divorced
8. Birthplace: City Brookville, Ont., State Canada 2

9. Full Name: Carol Ayres
10. Address: Ashcroft, (City) B.C., (County) Canada (State) 52
11. Age 17 12. Color or Race W 13. Single S 14. Widowed 15. Divorced
16. Maiden Name if previously married
17. Birthplace: City Kamloops, B.C., State Canada 2

And to certify the same to said parties, or either of them under his hand and seal, in his ministerial or official capacity, and thereupon he is required to deliver this copy to the parties so married.

IN TESTIMONY WHEREOF, I have hereunto set my hand and affixed my official seal, at Coeur d'Alene, Kootenai County, Idaho, this 23rd day of March, A. D. 19 66.

Harold E. Peterson
Recorder

Joanne Loomer
Deputy

Marriage Certificate

I, Myron H. Sharrard, a Methodist Minister residing at Coeur d' Alene, in the county of Kootenai in the State of Idaho do certify that, in accordance with the authority on me conferred by the above license, I did on this 24th day of March, in the year A. D. 19 66 at 1st Methodist Church in the County of Kootenai 28, in the State of Idaho, solemnize the rites of matrimony between Larry C. Connell of Ashcroft in the County of British Columbia, of the State of Canada and Carol Ayres of Ashcroft, in the County of British Columbia of the State of Canada, in the presence of Robert J. Ayres and Carolina Ayres

WITNESS My Hand at the County aforesaid, this twenty-fourth day of March, A. D. 19 66

In the presence of:
Robert J. Ayres
and Carolina Ayres

Myron H. Sharrard

Date received by County Recorder MAR 30 1966 Signature Harold E. Peterson

Recorded County Recorder; Book ____, Page ____

Date Received MAY 10 1966 by State Registrar

DH 61-027

NOV 3 1970

Department of Health
Bureau of Vital Statistics
Boise, Idaho

STATE OF IDAHO

State File No. 3259
County File No. 48346

County of Kootenai 28

Marriage License

INDEXED COMPARED BOOK 109 PAGE 114

KNOW ALL MEN BY THIS CERTIFICATE: That any regularly ordained minister of the Gospel, authorized by the rites and usages of the church or denomination of Christians, Hebrews, or religious body of which he may be a member, or any judge or Justice of the Peace, or competent officer to whom this may come, he not knowing of any lawful impediments thereto, is hereby authorized and empowered to solemnize the rites of Matrimony between:

GROOM 2-555	AND	BRIDE 2-555
1. Full Name Gerald Robert Lee Savage		9. Full Name Yvonne Carol Daniels
2. Address: Missoula, Missoula, Montana 27 (City, County, State)		10. Address: Missoula, Missoula, Montana 27 (City, County, State)
3. Age 18 4. Color or Race W 5. Single S 6. Widowed 7. Divorced		11. Age 17 12. Color or Race W 13. Single S 14. Widowed 15. Divorced
8. Birthplace: City Missoula State Mont.		16. Maiden Name if previously married • • •
		17. Birthplace: City Thompson Falls State Mont.

And to certify the same to said parties, or either of them under his hand and seal, in his ministerial or official capacity, and thereupon he is required to deliver this copy to the parties so married.

IN TESTIMONY WHEREOF, I have hereunto set my hand and affixed my official seal, at Coeur d'Alene, Kootenai County, Idaho, this 25th day of March, A. D. 19 66.

Harold E. Peterson
Recorder

Judith C. Fugler
Deputy

Marriage Certificate

I, D Victoria Carbury, a Minister residing at Coeur D'Alene, in the county of Kootenai in the State of Idaho do certify that, in accordance with the authority on me conferred by the above license, I did on this 25th day of March, in the year A. D. 19 66 at Coeur D'Alene in the County of Kootenai 28, in the State of Idaho, solemnize the rites of matrimony between Gerald Robert Lee Savage of Missoula in the County of Missoula, of the State of Montana and Yvonne Carol Daniels of Missoula, in the County of Missoula of the State of Montana, in the presence of Clarence Daniels and Fannie Daniels

WITNESS My Hand at the County aforesaid, this 25th day of March, A. D. 19 66

In the presence of:

Clarence S Daniels

and Fannie Daniels

Rev Dr Victoria Carbury DD PhD ThM OSt

Date received by County Recorder MAR 2 8 1966; Signature Harold E Peterson County Recorder; Recorded Book ..., Page ...; Date Received by State Registrar MAY 1 0 1966

(Use typewriter and/or black ink)

Officiant should send this copy back to the County Recorder immediately.

DH 61-027

(Use typewriter and/or black ink)

Officiant should send this copy back to the County Recorder immediately.

Department of Health
Bureau of Vital Statistics
Boise, Idaho

STATE OF IDAHO

State File No. 3260
County File No. 183587

INDEXED
COMPARED

County of Kootenai 28

Marriage License

BOOK 109 PAGE 125

KNOW ALL MEN BY THIS CERTIFICATE: That any regularly ordained minister of the Gospel, authorized by the rites and usages of the church or denomination of Christians, Hebrews, or religious body of which he may be a member, or any judge or Justice of the Peace, or competent officer to whom this may come, he not knowing of any lawful impediments thereto, is hereby authorized and empowered to solemnize the rites of Matrimony between:

GROOM		AND	BRIDE	
1. Full Name	Gary M. Hokenson 2-555 48		9. Full Name	Linda C. Kirkendall 2-555 48
2. Address:	Grandview (City) Yakima (County) Washington (State)		10. Address:	Grandview (City) Yakima (County) Washington (State)
3. Age 22	4. Color or Race W 5. Single 6. Widowed 7. Divorced D		11. Age 19	12. Color or Race W 13. Single S 14. Widowed 15. Divorced
8. Birthplace: City	Riverside State Calif.		16. Maiden Name if previously married	• • •
			17. Birthplace: City	San Antonio State Texas

And to certify the same to said parties, or either of them under his hand and seal, in his ministerial or official capacity, and thereupon he is required to deliver this copy to the parties so married.

IN TESTIMONY WHEREOF, I have hereunto set my hand and affixed my official seal, at Coeur d'Alene, Kootenai County, Idaho, this 25th day of March, A. D. 1966.

Harold E. Peterson
Recorder

Marguerite Tomblin
Deputy

Marriage Certificate

I, Orland A. Scott, a Minister residing at Coeur d'Alene, in the county of Kootenai in the State of Idaho do certify that, in accordance with the authority on me conferred by the above license, I did on this 25th day of March, in the year A. D. 1966 at Coeur d'Alene in the County of Kootenai 28, in the State of Idaho, solemnize the rites of matrimony between Gary M. Hokenson of Grandview in the County of Yakima, of the State of Washington and Linda C. Kirkendall of Grandview, in the County of Yakima of the State of Washington, in the presence of Lana Clayton and Melford I. Hokenson

WITNESS My Hand at the County aforesaid, this 25th day of March, A. D. 1966

In the presence of:

Miss Lana Clayton
and Melford I. Hokenson

Orland A Scott

Date received by County Recorder MAR 30 1966 Signature Harold E Peterson

Recorded County Recorder; Book ..., Page ...; Date Received by State Registrar MAY 10 1966

DH 61-027

(Use typewriter and/or black ink)

Officiant should send this copy back to the County Recorder immediately.

Department of Health
Bureau of Vital Statistics
Boise, Idaho

STATE OF IDAHO

State File No. 3261
County File No. 483372

County of Kootenai 28

Marriage License

COMPARED INDEXED

BOOK 109 PAGE 67

KNOW ALL MEN BY THIS CERTIFICATE: That any regularly ordained minister of the Gospel, authorized by the rites and usages of the church or denomination of Christians, Hebrews, or religious body of which he may be a member, or any judge or Justice of the Peace, or competent officer to whom this may come, he not knowing of any lawful impediments thereto, is hereby authorized and empowered to solemnize the rites of Matrimony between:

GROOM 1-402		AND	BRIDE 1-402	
1. Full Name	Charles W. Murphy		9. Full Name	Delora Jean Ettinger
2. Address:	Silverton, Shoshone, Idaho 13 (City, County, State)		10. Address:	Silverton, Shoshone, Idaho 13 (City, County, State)
3. Age 26	4. Color or Race W 5. Single S 6. Widowed 7. Divorced		11. Age 21	12. Color or Race W 13. Single S 14. Widowed 15. Divorced
8. Birthplace: City	Paris, State Texas		16. Maiden Name if previously married	
			17. Birthplace: City	St. Joseph, State Mo.

And to certify the same to said parties, or either of them under his hand and seal, in his ministerial or official capacity, and thereupon he is required to deliver this copy to the parties so married.

IN TESTIMONY WHEREOF, I have hereunto set my hand and affixed my official seal, at Coeur d'Alene, Kootenai County, Idaho, this 25th day of March, A. D. 19 66.

Harold E. Peterson
Recorder

Jeanne Roemer
Deputy

Marriage Certificate

I, Andrew Callahan, a Justice of the Peace residing at Coeur d'Alene, in the county of Kootenai in the State of Idaho do certify that, in accordance with the authority on me conferred by the above license, I did on this 25th day of March, in the year A. D. 1966 at Coeur d'Alene in the County of Kootenai 28 in the State of Idaho, solemnize the rites of matrimony between Charles W. Murphy of Silverton in the County of Shoshone, of the State of Idaho and Delora Jean Ettinger of Silverton, in the County of Shoshone of the State of Idaho, in the presence of Margaret Hazel and John Hazel

WITNESS My Hand at the County aforesaid, this 25th day of March, A. D. 19 66

In the presence of:

Margaret Hazel

and John Hazel

Andrew Callahan

Justice of the Peace

Date received by County Recorder MAR 28 1966; Signature Harold E. Peterson County Recorder; Book ..., Page ...; Date received by State Registrar MAY 10 1966

DH 61-027

SEP 0 1 2010

(Use typewriter and/or black ink)

Officiant should send this copy back to the County Recorder immediately.

Department of Health
Bureau of Vital Statistics
Boise, Idaho

STATE OF IDAHO

State File No. 3262
County File No. 183132

INDEXED
COMPARED

County of Kootenai 28

Marriage License

BOOK 109 PAGE 96

KNOW ALL MEN BY THIS CERTIFICATE: That any regularly ordained minister of the Gospel, authorized by the rites and usages of the church or denomination of Christians, Hebrews, or religious body of which he may be a member, or any judge or Justice of the Peace, or competent officer to whom this may come, he not knowing of any lawful impediments thereto, is hereby authorized and empowered to solemnize the rites of Matrimony between:

GROOM 2-555		AND	BRIDE 2-555	
1. Full Name	Larry Kerschner		9. Full Name	Barbara Hall
2. Address:	Seattle, (City) King, (County) Wn. (State) 48		10. Address:	Seattle, (City) King, (County) Wn. (State) 48
3. Age 19	4. Color or Race W 5. Single S 6. Widowed 7. Divorced		11. Age 19	12. Color or Race W 13. Single S 14. Widowed 15. Divorced
8. Birthplace: City	Seattle, State Wn.		16. Maiden Name if previously married	
			17. Birthplace: City	Port Townsend, State Wn.

And to certify the same to said parties, or either of them under his hand and seal, in his ministerial or official capacity, and thereupon he is required to deliver this copy to the parties so married.

IN TESTIMONY WHEREOF, I have hereunto set my hand and affixed my official seal, at Coeur d'Alene, Kootenai County, Idaho, this 25th day of March, A. D. 1966.

Harold E. Peterson
Recorder

Jeanne Loemer
Deputy

Marriage Certificate

I, Dr. Victoria Carbury, a Minister residing at Coeur d'Alene, in the county of Kootenai in the State of Idaho do certify that, in accordance with the authority on me conferred by the above license, I did on this 25th day of March, in the year A. D. 19 66 at Coeur d'Alene in the County of Kootenai 28, in the State of Idaho, solemnize the rites of matrimony between Larry Karschner of Seattle in the County of King, of the State of Washington and Barbara Hall of Seattle, in the County of King of the State of Washington, in the presence of Willian Carbury and Bernedene Brainard

WITNESS My Hand at the County aforesaid, this 25th day of March, A. D. 1966

In the presence of:
William Carbury
and Bernedene Brainard

Rev Dr Victoria Carbury DD PhD

Date received by County Recorder MAR 28 1966 Signature Harold E. Peterson County Recorder; Recorded Book ..., Page 6; Date Received by State Registrar MAY 10 1966

DH 61-027

Department of Health
Bureau of Vital Statistics
Boise, Idaho

STATE OF IDAHO

INDEXED

State File No. 3263
County File No. 183581

County of Kootenai 28

Marriage License

COMPARED

BOOK 109 PAGE 122

KNOW ALL MEN BY THIS CERTIFICATE: That any regularly ordained minister of the Gospel, authorized by the rites and usages of the church or denomination of Christians, Hebrews, or religious body of which he may be a member, or any judge or Justice of the Peace, or competent officer to whom this may come, he not knowing of any lawful impediments thereto, is hereby authorized and empowered to solemnize the rites of Matrimony between:

GROOM 2-555 AND **BRIDE** 2-555

1. Full Name Dale Steven Dawson 48
2. Address: Tiger (City), Pend Oreille (County), Washington (State)
3. Age 24 4. Color or Race W 5. Single S 6. Widowed 7. Divorced
8. Birthplace: City Ione State Wash.

9. Full Name Joan D. Powers 48
10. Address: Ione (City), Pend Oreille (County), Washington (State)
11. Age 19 12. Color or Race W 13. Single S 14. Widowed 15. Divorced
16. Maiden Name if previously married * * *
17. Birthplace: City Newport State Wash.

And to certify the same to said parties, or either of them under his hand and seal, in his ministerial or official capacity, and thereupon he is required to deliver this copy to the parties so married.

IN TESTIMONY WHEREOF, I have hereunto set my hand and affixed my official seal, at Coeur d'Alene, Kootenai County, Idaho, this 25th day of March, A. D. 19 66.

Harold E. Peterson
Recorder

Judith C. Kugler
Deputy

Marriage Certificate

I, Orland A. Scott, a Minister residing at Coeur d'Alene, in the county of Kootenai in the State of Idaho do certify that, in accordance with the authority on me conferred by the above license, I did on this 25th day of March, in the year A. D. 66 at Coeur d'Alene in the County of Kootenai 28, in the State of Idaho, solemnize the rites of matrimony between Dale Steven Dawson of Tiger in the County of Pend Oreille, of the State of Washington and Joan D. Powers of Ione, in the County of PendOreille of the State of Washington, in the presence of Barbara Kilborn and Joanne Marinovich

WITNESS My Hand at the County aforesaid, this 25th day of March, A. D. 19 66

In the presence of:

Barbara Kilborn
and Joanne Marinovich

Orland A Scott

Date received by County Recorder MAR 30 1966 Signature Harold E Peterson

Recorded County Recorder; Book ..., Page ...; Date Received by State Registrar MAY 10 1966

(Use typewriter and/or black ink)

Officiant should send this copy back to the County Recorder immediately.

DH 61-027

Department of Health
Bureau of Vital Statistics
Boise, Idaho

STATE OF IDAHO

State File No. 3264
County File No. 18335

County of Kootenai 28

Marriage License

COMPARED
INDEXED

BOOK 109 PAGE 49

KNOW ALL MEN BY THIS CERTIFICATE: That any regularly ordained minister of the Gospel, authorized by the rites and usages of the church or denomination of Christians, Hebrews, or religious body of which he may be a member, or any judge or Justice of the Peace, or competent officer to whom this may come, he not knowing of any lawful impediments thereto, is hereby authorized and empowered to solemnize the rites of Matrimony between:

GROOM		BRIDE
1. Full Name	Eugene N. Bergstrom, Jr.	9. Full Name Barbara M. Crossman
2. Address: City / County / State	Spokane, Spokane, Wn.	10. Address: City / County / State Spokane, Spokane, Wn.
3. Age	21	11. Age 20
4. Color or Race	W	12. Color or Race W
5. Single	S	13. Single S
6. Widowed		14. Widowed
7. Divorced		15. Divorced
8. Birthplace: City / State	Des Moines, Iowa	16. Maiden Name if previously married
		17. Birthplace: City / State Spokane, Wn.

AND

And to certify the same to said parties, or either of them under his hand and seal, in his ministerial or official capacity, and thereupon he is required to deliver this copy to the parties so married.

IN TESTIMONY WHEREOF, I have hereunto set my hand and affixed my official seal, at Coeur d'Alene, Kootenai County, Idaho, this 25th day of March, A. D. 19 66.

Harold E. Peterson
Recorder

Jeanne Loomer
Deputy

Marriage Certificate

I, Andrew Callahan, a Justice of the Peace residing at Coeur d'Alene, in the county of Kootenai in the State of Idaho do certify that, in accordance with the authority on me conferred by the above license, I did on this 25th day of March, in the year A. D. 1966 at Coeur d'Alene in the County of Kootenai, in the State of Idaho, solemnize the rites of matrimony between Eugene N. Bergstrom, Jr. of Spokane in the County of Spokane, of the State of Washington and Barbara M. Crossman of Spokane, in the County of Spokane of the State of Washington, in the presence of Arleda Jakopson and Jeanne Loomer

WITNESS My Hand at the County aforesaid, this 25th day of March, A. D. 1966

In the presence of:

Arleda Jakopson

and Jeanne Loomer

Andrew Callahan
Justice of the Peace

Date received by County Recorder MAR 28 1966; Signature Harold E. Peterson

Recorded County Recorder; Book ..., Page ...; Date Received by State Registrar MAY 10 1966

(Use typewriter and/or black ink)

Officiant should send this copy back to the County Recorder immediately.

DH 61-027

APR 13 1978

(Use typewriter and/or black ink)

Officiant should send this copy back to the County Recorder immediately.

Department of Health
Bureau of Vital Statistics
Boise, Idaho

STATE OF IDAHO

State File No. 3265
County File No. 183604

County of Kootenai 28

Marriage License

INDEXED
COMPARED

BOOK 109 PAGE 133

KNOW ALL MEN BY THIS CERTIFICATE: That any regularly ordained minister of the Gospel, authorized by the rites and usages of the church or denomination of Christians, Hebrews, or religious body of which he may be a member, or any judge or Justice of the Peace, or competent officer to whom this may come, he not knowing of any lawful impediments thereto, is hereby authorized and empowered to solemnize the rites of Matrimony between:

GROOM		AND	BRIDE	
1. Full Name	Gerald F. Sorenson 2-555 27		9. Full Name	Karen Kay Johnson 27
2. Address: City	Thompson Falls		10. Address: City	Thompson Falls
County	Sanders		County	Sanders
State	Montana		State	Montana
3. Age	27		11. Age	26
4. Color or Race	W		12. Color or Race	W
5. Single / 6. Widowed / 7. Divorced	D		13. Single / 14. Widowed / 15. Divorced	D
8. Birthplace: City	Thompson Falls		16. Maiden Name if previously married	Johnson
State	Mont.		17. Birthplace: City	Sheridan
			State	Wyo.

And to certify the same to said parties, or either of them under his hand and seal, in his ministerial or official capacity, and thereupon he is required to deliver this copy to the parties so married.

IN TESTIMONY WHEREOF, I have hereunto set my hand and affixed my official seal, at Coeur d'Alene, Kootenai County, Idaho, this 25th day of March, A. D. 19 66.

Harold E. Peterson
Recorder

Judith C. Fugler
Deputy

Marriage Certificate

I, Orland A. Scott, a Minister residing at Coeur d'Alene, in the county of Kootenai in the State of Idaho do certify that, in accordance with the authority on me conferred by the above license, I did on this 25th day of March, in the year A. D. 1966 at Coeur d'Alene in the County of Kootenai 28, in the State of Idaho, solemnize the rites of matrimony between Gerald F. Sorenson of Thompson Falls in the County of Sanders, of the State of Montana and Karen Kay Johnson of Thompson Falls, in the County of Sanders of the State of Montana, in the presence of Barbara Kilborn and Joanne Marinovich

WITNESS My Hand at the County aforesaid, this 25th day of March, A. D. 19 66

In the presence of:
Barbara Kilborn
and Joanne Marinovich

Orland A. Scott

Date received by County Recorder MAR 30 1966 Signature Harold E. Peterson

Recorded County Recorder; Book ..., Page ...

Date Received by State Registrar MAY 10 1966

DH 61-027

(Use typewriter and/or black ink)

Officiant should send this copy back to the County Recorder immediately.

Department of Health
Bureau of Vital Statistics
Boise, Idaho

STATE OF IDAHO

State File No. 3266
County File No. 183371

INDEXED
COMPARED

County of Kootenai 28

Marriage License

BOOK 109 PAGE 67

KNOW ALL MEN BY THIS CERTIFICATE: That any regularly ordained minister of the Gospel, authorized by the rites and usages of the church or denomination of Christians, Hebrews, or religious body of which he may be a member, or any judge or Justice of the Peace, or competent officer to whom this may come, he not knowing of any lawful impediments thereto, is hereby authorized and empowered to solemnize the rites of Matrimony between:

GROOM 2-555	AND	BRIDE 2-555
1. Full Name Grant Michael Miller 05		9. Full Name Dellyn Alyce Hill 38
2. Address Long Beach (City) Long Beach (County) Calif. (State)		10. Address: Portland (City) Multnomah (County) Ore. (State)
3. Age 20 4. Color or Race W 5. Single S 6. Widowed 7. Divorced		11. Age 21 12. Color or Race W 13. Single S 14. Widowed 15. Divorced
8. Birthplace: City Portland State Ore. /		16. Maiden Name if previously married ****
		17. Birthplace: City Washington State D. C. /

And to certify the same to said parties, or either of them under his hand and seal, in his ministerial or official capacity, and thereupon he is required to deliver this copy to the parties so married.

IN TESTIMONY WHEREOF, I have hereunto set my hand and affixed my official seal, at Coeur d'Alene, Kootenai County, Idaho, this 25th day of March, A. D. 19 66.

Harold E. Peterson
Recorder

Orleda Jakobson
Deputy

Marriage Certificate

I, Andrew Callahan, a Justice of the Peace residing at Coeur d'Alene, in the county of Kootenai in the State of Idaho do certify that, in accordance with the authority on me conferred by the above license, I did on this 25th day of March, in the year A. D. 1966 at Coeur d'Alene in the County of Kootenai 28, in the State of Idaho, solemnize the rites of matrimony between Grant Michael Miller of Long Beach in the County of Long Beach, of the State of California and Dellyn Alyce Hill of Portland, in the County of Multnomah of the State of Oregon, in the presence of Leiann R. Smith and Norma Hill

WITNESS My Hand at the County aforesaid, this 25th day of March, A. D. 19 66

In the presence of:

Leiann R. Smith

and Norma Hill

Andrew Callahan

Date received by County Recorder MAR 2 8 1966, Signature Harold E. Peterson County Recorder. Recorded Justice of the Peace; by Registrar. Date Received MAY 10 1966

DH 61-027

Department of Health
Bureau of Vital Statistics
Boise, Idaho

STATE OF IDAHO

State File No. 3267
County File No. 183341

(Use typewriter and/or black ink)

County of Kootenai 28

Marriage License

INDEXED
COMPARED

BOOK 109 PAGE 52

KNOW ALL MEN BY THIS CERTIFICATE: That any regularly ordained minister of the Gospel, authorized by the rites and usages of the church or denomination of Christians, Hebrews, or religious body of which he may be a member, or any judge or Justice of the Peace, or competent officer to whom this may come, he not knowing of any lawful impediments thereto, is hereby authorized and empowered to solemnize the rites of Matrimony between:

GROOM 1-401		AND	BRIDE 2-555	
1. Full Name	John W. Currie		9. Full Name	Vera Ruth Dowding
2. Address:	Kellogg, Shoshone, Idaho 13 (City, County, State)		10. Address:	Spokane, Spokane, Washington 48 (City, County, State)
3. Age 53	4. Color or Race W	5. Single ... 6. Widowed ... 7. Divorced D	11. Age 36	12. Color or Race W 13. Single ... 14. Widowed ... 15. Divorced D
8. Birthplace: City	Portland	State Ore.	16. Maiden Name if previously married	Baker
			17. Birthplace: City	Quesnel, B.C. State Canada

And to certify the same to said parties, or either of them under his hand and seal, in his ministerial or official capacity, and thereupon he is required to deliver this copy to the parties so married.

IN TESTIMONY WHEREOF, I have hereunto set my hand and affixed my official seal, at Coeur d'Alene, Kootenai County, Idaho, this 25th day of March, A. D. 1966.

Harold E. Peterson
Recorder

Judith C. Kugler
Deputy

Marriage Certificate

I, Rev. Eugene W. Hibbard, a Minister residing at Kellogg, in the county of Shoshone in the State of Idaho do certify that, in accordance with the authority on me conferred by the above license, I did on this 27th day of March, in the year A. D. 1966 at Kellogg in the County of Shoshone, in the State of Idaho, solemnize the rites of matrimony between John W. Currie of Kellogg in the County of Shoshone, of the State of Idaho and Vera Ruth Dowding of Spokane, in the County of Spokane of the State of Idaho, in the presence of Maynard Cobb and Ruth Lind

WITNESS My Hand at the County aforesaid, this 25th day of March, A. D. 1966.

In the presence of: Maynard Cobb

and Ruth D. Lind

Date received by County Recorder MAR 28 1966; Signature Harold E. Peterson

Recorded County Recorder; Book ..., Page ...; Date Received by State Registrar MAY 10 1966

Officiant should send this copy back to the County Recorder immediately.

DH 61-027

Department of Health
Bureau of Vital Statistics
Boise, Idaho

STATE OF IDAHO

State File No. 3268
County File No. 183616

County of Kootenai 28

Marriage License

COMPARED INDEXED

BOOK 109 PAGE 139

KNOW ALL MEN BY THIS CERTIFICATE: That any regularly ordained minister of the Gospel, authorized by the rites and usages of the church or denomination of Christians, Hebrews, or religious body of which he may be a member, or any judge or Justice of the Peace, or competent officer to whom this may come, he not knowing of any lawful impediments thereto, is hereby authorized and empowered to solemnize the rites of Matrimony between:

GROOM 2-555 AND **BRIDE** 2-555

1. Full Name: Donald E. Yeaman
2. Address: Shelby, (City) Toole, (County) Mont. (State) 27
3. Age 29 4. Color or Race W 5. Single ____ 6. Widowed ____ 7. Divorced d
8. Birthplace: City Chinook, State Mont.

9. Full Name: Sheila D. Barnett
10. Address: Shelby, (City) Toole, (County) Mont. (State) 27
11. Age 22 12. Color or Race W 13. Single ____ 14. Widowed ____ 15. Divorced d
16. Maiden Name if previously married: Promo
17. Birthplace: City Powers Lake, State No. Dak.

And to certify the same to said parties, or either of them under his hand and seal, in his ministerial or official capacity, and thereupon he is required to deliver this copy to the parties so married.

IN TESTIMONY WHEREOF, I have hereunto set my hand and affixed my official seal, at Coeur d'Alene, Kootenai County, Idaho, this 25th day of March, A. D. 19 66.

Harold E. Peterson
Recorder

Leanne Lesmer
Deputy

Marriage Certificate

I, Orland A. Scott, a Minister residing at Coeur d'Alene, in the county of Kootenai in the State of Idaho do certify that, in accordance with the authority on me conferred by the above license, I did on this 25th day of March, in the year A. D. 19 66 at Coeur d'Alene in the County of Kootenai 28, in the State of Idaho, solemnize the rites of matrimony between Donald E. Yeaman of Shelby in the County of Toole of the State of Montana and Sheila D. Barnett of Shelby, in the County of Toole of the State of Montana, in the presence of Mary J. Kilborn and Barbara Kilborn

WITNESS My Hand at the County aforesaid, this 25th day of March, A. D. 19 66

In the presence of:
Mary J. Kilborn
and Barbara Kilborn

Orland A. Scott

Date received by County Recorder MAR 30 1966; Signature Harold E. Peterson

Recorded County Recorder; Book ____, Page ____; Date Received by State Registrar MAY 10 1966

(Use typewriter and/or black ink)

Officiant should send this copy back to the County Recorder immediately.

DH 61-027

(Use typewriter and/or black ink)

Officiant should send this copy back to the County Recorder immediately.

Department of Health
Bureau of Vital Statistics
Boise, Idaho

STATE OF IDAHO

State File No. 3269
County File No. 183602

County of Kootenai 28

Marriage License

COMPARED INDEXED BOOK 109 PAGE 132

KNOW ALL MEN BY THIS CERTIFICATE: That any regularly ordained minister of the Gospel, authorized by the rites and usages of the church or denomination of Christians, Hebrews, or religious body of which he may be a member, or any judge or Justice of the Peace, or competent officer to whom this may come, he not knowing of any lawful impediments thereto, is hereby authorized and empowered to solemnize the rites of Matrimony between:

GROOM 2-555	AND	BRIDE 2-555
1. Full Name: Harley Severson		9. Full Name: Irene Koesterman
2. Address: Spokane (City), Spokane (County), Wn. (State) 48		10. Address: Spokane (City), Spokane (County), Wn. (State) 48
3. Age 46 4. Color or Race W 5. Single 6. Widowed 7. Divorced d		11. Age 51 12. Color or Race W 13. Single 14. Widowed 15. Divorced d
8. Birthplace: City Douvery, State Minn.		16. Maiden Name if previously married McFarlane
		17. Birthplace: City Omemee, State No. Dak.

And to certify the same to said parties, or either of them under his hand and seal, in his ministerial or official capacity, and thereupon he is required to deliver this copy to the parties so married.

IN TESTIMONY WHEREOF, I have hereunto set my hand and affixed my official seal, at Coeur d'Alene, Kootenai County, Idaho, this 25th day of March, A. D. 19 66.

Harold E. Peterson
Recorder

Joanne Loomer
Deputy

Marriage Certificate

I, Orland A. Scott, a Minister residing at Coeur d'Alene, in the county of Kootenai in the State of Idaho do certify that, in accordance with the authority on me conferred by the above license, I did on this 25th day of March, in the year A. D. 1966 at Coeur d'Alene in the County of Kootenai 28, in the State of Idaho, solemnize the rites of matrimony between Harley Severson of Spokane in the County of Spokane, of the State of Washington and Irene Koesterman of Spokane, in the County of Spokane of the State of Washington, in the presence of Barbara Kilborn and Joanne Marinovich

WITNESS My Hand at the County aforesaid, this 25th day of March, A. D. 19 66

In the presence of:

Barbara Kilborn
and Joanne Marinovich

Orland A Scott

Date received by County Recorder MAR 30 1966; Signature Harold E Peterson

Recorded County Recorder; Book ..., Page ...; Date Received by State Registrar MAY 10 1966

DH 61-027

(Use typewriter and/or black ink)

Officiant should send this copy back to the County Recorder immediately.

Department of Health
Bureau of Vital Statistics
Boise, Idaho

STATE OF IDAHO

State File No. 3270
County File No. 183362

INDEXED
COMPARED

County of Kootenai 28

Marriage License

BOOK 109 PAGE 62

KNOW ALL MEN BY THIS CERTIFICATE: That any regularly ordained minister of the Gospel, authorized by the rites and usages of the church or denomination of Christians, Hebrews, or religious body of which he may be a member, or any judge or Justice of the Peace, or competent officer to whom this may come, he not knowing of any lawful impediments thereto, is hereby authorized and empowered to solemnize the rites of Matrimony between:

GROOM		BRIDE	
1. Full Name	Richard Allan Korpela	9. Full Name	Harriet Ann Schultz
2. Address: City	Seattle	10. Address: City	Renton
County	King	County	King
State	Washington	State	Washington
3. Age	22	11. Age	22
4. Color or Race	W	12. Color or Race	W
5. Single	S	13. Single	S
6. Widowed		14. Widowed	
7. Divorced		15. Divorced	
8. Birthplace: City	Seattle	16. Maiden Name if previously married	• • •
State	Wash.	17. Birthplace: City	Renton
		State	Wash.

And to certify the same to said parties, or either of them under his hand and seal, in his ministerial or official capacity, and thereupon he is required to deliver this copy to the parties so married.

IN TESTIMONY WHEREOF, I have hereunto set my hand and affixed my official seal, at Coeur d'Alene, Kootenai County, Idaho, this 25th day of March, A. D. 1966.

Harold E. Peterson
Recorder

Marguerite Tomblin
Deputy

Marriage Certificate

I, Lyman W. Winkle, a Minister residing at Coeurd'Alene, in the county of Kootenai in the State of Idaho do certify that, in accordance with the authority on me conferred by the above license, I did on this 25th day of March, in the year A. D. 1966 at Coeurd'Alene in the County of Kootenai 28, in the State of Idaho, solemnize the rites of matrimony between Richard Allan Korpela of Seattle in the County of King, of the State of Washington and Harriet Ann Schultz of Renton, in the County of King of the State of Washington, in the presence of Richard D. Korpela and Rosemary Schultz

WITNESS My Hand at the County aforesaid, this 25th day of March, A. D. 1966

In the presence of:

Richard D. Korpela

and Rosemary Schultz

Lyman W. Winkle, Minister

Lyman W. Winkle

Date received by County Recorder MAR 2 8 1966 Signature Harold E. Peterson

Recorded County Recorder; Book ..., Page ...

Date Received by State Registrar MAY 1 0 1966

DH 61-027

Department of Health
Bureau of Vital Statistics
Boise, Idaho

STATE OF IDAHO

State File No. 3271
County File No. 183588

County of Kootenai 28

Marriage License

COMPARED
INDEXED

BOOK 109 PAGE 125

KNOW ALL MEN BY THIS CERTIFICATE: That any regularly ordained minister of the Gospel, authorized by the rites and usages of the church or denomination of Christians, Hebrews, or religious body of which he may be a member, or any judge or Justice of the Peace, or competent officer to whom this may come, he not knowing of any lawful impediments thereto, is hereby authorized and empowered to solemnize the rites of Matrimony between:

GROOM		AND	BRIDE	
1. Full Name	Donn G. Hilton 2-555		9. Full Name	Doris Sheridan 2-555
2. Address:	Nanaimo, (City) B.C., (County) Canada (State) 52		10. Address:	Nanaimo, (City) B.C., (County) Canada (State) 52
3. Age	52		11. Age	51
4. Color or Race	W		12. Color or Race	W
5. Single			13. Single	
6. Widowed			14. Widowed	W
7. Divorced	d		15. Divorced	
8. Birthplace: City	Hyllested, State Denmark		16. Maiden Name if previously married	Bond 2
			17. Birthplace: City	Florence, State Nova Scotia

And to certify the same to said parties, or either of them under his hand and seal, in his ministerial or official capacity, and thereupon he is required to deliver this copy to the parties so married.

IN TESTIMONY WHEREOF, I have hereunto set my hand and affixed my official seal, at Coeur d'Alene, Kootenai County, Idaho, this 25th day of March, A. D. 19 66.

Harold E. Peterson
Recorder

Deanne Loomer
Deputy

Marriage Certificate

I, Myron H. Sharrard, a Methodist Minister residing at Coeur d' Alene, in the county of Kootenai in the State of Idaho do certify that, in accordance with the authority on me conferred by the above license, I did on this 25th day of March, in the year A. D. 19 66 at 1st Methodist Church in the County of Kootenai 28, in the State of Idaho, solemnize the rites of matrimony between Donn G. Hilton of Nanaimo in the County of British Columbia, of the State of Canada and Doris Sheridan of Nanaimo, in the County of British Columbia of the State of Canada, in the presence of Charles C. Roberts and Ethel M. Roberts

WITNESS My Hand at the County aforesaid, this twenty-fifth day of March, A. D. 19 66

In the presence of:

Charles C Roberts

and Ethel M Roberts

Myron H. Sharrard

Date received by County Recorder MAR 30 1966; Signature Harold E Peterson

Recorded County Recorder; Book ..., Page ...; Date Received by State Registrar MAY 10 1966

(Use typewriter and/or black ink)

Officiant should send this copy back to the County Recorder immediately.

DH 61-027

Department of Health
Bureau of Vital Statistics
Boise, Idaho

STATE OF IDAHO

State File No. 3272
County File No. 183570

County of Kootenai 38

Marriage License

COMPARED INDEXED BOOK 109 PAGE 116

KNOW ALL MEN BY THIS CERTIFICATE: That any regularly ordained minister of the Gospel, authorized by the rites and usages of the church or denomination of Christians, Hebrews, or religious body of which he may be a member, or any judge or Justice of the Peace, or competent officer to whom this may come, he not knowing of any lawful impediments thereto, is hereby authorized and empowered to solemnize the rites of Matrimony between:

GROOM		BRIDE
1. Full Name	Michel H. Brown 2-555	9. Full Name Barbara L. Spanton 2-555
2. Address: City / County / State	Yakima, Yakima, Washington 48	10. Address: City / County / State Yakima, Yakima, Washington 48
3. Age	23	11. Age 22
4. Color or Race	W	12. Color or Race W
5. Single / 6. Widowed / 7. Divorced	D	13. Single S / 14. Widowed / 15. Divorced
8. Birthplace: City / State	Yakima / Wash.	16. Maiden Name if previously married — — —
		17. Birthplace: City / State Yakima / Wash.

And to certify the same to said parties, or either of them under his hand and seal, in his ministerial or official capacity, and thereupon he is required to deliver this copy to the parties so married.

IN TESTIMONY WHEREOF, I have hereunto set my hand and affixed my official seal, at Coeur d'Alene, Kootenai County, Idaho, this 25th day of March, A. D. 19 66.

Harold E. Peterson
Recorder

Judith C. Kugler
Deputy

Marriage Certificate

I, Orland A. Scott, a Minister residing at Coeur d'Alene, in the county of Kootenai in the State of Idaho do certify that, in accordance with the authority on me conferred by the above license, I did on this 25th day of March, in the year A. D. 1966 at Coeur d'Alene in the County of Kootenai 38, in the State of Idaho, solemnize the rites of matrimony between Michael H. Brown of Yakima in the County of Yakima, of the State of Washington and Barbara L. Spanton of Yakima, in the County of Yakima of the State of Washington, in the presence of Barbara Kilborn and Mary J. Kilborn

WITNESS My Hand at the County aforesaid, this 25th day of March, A. D. 1966

In the presence of:
Barbara Kilborn
and Mary J. Kilborn

Orland A. Scott

Date received by County Recorder MAR 30 1966; Signature Harold E. Peterson — Recorded County Recorder; Book ..., Page ...; Date Received by State Registrar MAY 10 1966

DH 61-027

(Use typewriter and/or black ink)

Officiant should send this copy back to the County Recorder immediately.

(Use typewriter and/or black ink)

Officiant should send this copy back to the County Recorder immediately.

Department of Health
Bureau of Vital Statistics
Boise, Idaho

STATE OF IDAHO

State File No. 3273
County File No. 183590

County of Kootenai 28

Marriage License

COMPARED
INDEXED

BOOK 109 PAGE 126

KNOW ALL MEN BY THIS CERTIFICATE: That any regularly ordained minister of the Gospel, authorized by the rites and usages of the church or denomination of Christians, Hebrews, or religious body of which he may be a member, or any judge or Justice of the Peace, or competent officer to whom this may come, he not knowing of any lawful impediments thereto, is hereby authorized and empowered to solemnize the rites of Matrimony between:

GROOM 2-555		AND	BRIDE 2-555	
1. Full Name	Randy G. Heiberg		9. Full Name	Jo Lee Buresh
2. Address:	Fairfield (City) Teton (County) Montana (State) 27		10. Address:	Fairfield (City) Teton (County) Montana (State) 27
3. Age	22		11. Age	21
4. Color or Race	W		12. Color or Race	W
5. Single	S		13. Single	S
6. Widowed			14. Widowed	
7. Divorced			15. Divorced	
8. Birthplace: City	Littlefork State Minn.		16. Maiden Name if previously married	...
			17. Birthplace: City	Ogden State Utah

And to certify the same to said parties, or either of them under his hand and seal, in his ministerial or official capacity, and thereupon he is required to deliver this copy to the parties so married.

IN TESTIMONY WHEREOF, I have hereunto set my hand and affixed my official seal, at Coeur d'Alene, Kootenai County, Idaho, this 25th day of March, A. D. 19 66.

Harold E. Peterson
Recorder

Marguerite Tomblin
Deputy

Marriage Certificate

I, Orland A. Scott, a Minister residing at Coeur d'Alene, in the county of Kootenai in the State of Idaho do certify that, in accordance with the authority on me conferred by the above license, I did on this 25th day of March, in the year A. D. 19 66 at Coeur d'Alene in the County of Kootenai 28, in the State of Idaho, solemnize the rites of matrimony between Randy G. Heiberg of Fairfield in the County of Teton, of the State of Montana and Jo Lee Buresh of Fairfield, in the County of Teton of the State of Montana, in the presence of Barbara Kilborn and Mary J. Kilborn

WITNESS My Hand at the County aforesaid, this 25th day of March, A. D. 19 66

In the presence of:
Mary J. Kilborn
and Barbara Kilborn

Orland A. Scott

Date received by County Recorder MAR 30 1966; Signature Harold E. Peterson

Recorded County Recorder; Book ..., Page ...; Date Received by State Registrar MAY 10 1966

DH 61-027

(Use typewriter and/or black ink)

Officiant should send this copy back to the County Recorder immediately.

Department of Health
Bureau of Vital Statistics
Boise, Idaho

STATE OF IDAHO

State File No. 3274
County File No. 183576

County of Kootenai 28

Marriage License

COMPARED
INDEXED

BOOK 109 PAGE 119

KNOW ALL MEN BY THIS CERTIFICATE: That any regularly ordained minister of the Gospel, authorized by the rites and usages of the church or denomination of Christians, Hebrews, or religious body of which he may be a member, or any judge or Justice of the Peace, or competent officer to whom this may come, he not knowing of any lawful impediments thereto, is hereby authorized and empowered to solemnize the rites of Matrimony between:

GROOM		AND	BRIDE	
1. Full Name	Gene C. Cooper		9. Full Name	Lillian A. Mosher
2. Address:	Mt. Vernon (City) Skagit (County) Washington (State)		10. Address:	Mt. Vernon (City) Skagit (County) Washington (State)
3. Age	23		11. Age	20
4. Color or Race	W		12. Color or Race	W
5. Single	S		13. Single	S
6. Widowed			14. Widowed	
7. Divorced			15. Divorced	
8. Birthplace: City	Mt. Vernon		16. Maiden Name if previously married	--
State	Washington		17. Birthplace: City	Ventura
			State	California

And to certify the same to said parties, or either of them under his hand and seal, in his ministerial or official capacity, and thereupon he is required to deliver this copy to the parties so married.

IN TESTIMONY WHEREOF, I have hereunto set my hand and affixed my official seal, at Coeur d'Alene, Kootenai County, Idaho, this 25th day of March, A. D. 1966.

HAROLD E. PETERSON
Recorder

Margaret A. Shepard
Deputy

Marriage Certificate

I, Orland A. Scott, a Minister residing at Coeur d'Alene, in the county of Kootenai in the State of Idaho do certify that, in accordance with the authority on me conferred by the above license, I did on this 25th day of March, in the year A. D. 1966 at Coeur d'Alene in the County of Kootenai 28, in the State of Idaho, solemnize the rites of matrimony between Gene C. Cooper of Mount Vernon in the County of Skagit, of the State of Washington and Lillian A. Mosher of Mount Vernon, in the County of Skagit of the State of Washington, in the presence of Barbara Kilborn and Joanne Marinovich

WITNESS My Hand at the County aforesaid, this 25th day of March, A. D. 1966

In the presence of:

Barbara Kilborn

and Joanne Marinovich

Orland A. Scott

Date received by County Recorder MAR 30 1966 Signature Harold E. Peterson

Recorded County Recorder; Book ..., Page ...; Date Received by State Registrar MAY 10 1966

DH 61-027

(Use typewriter and/or black ink)

Officiant should send this copy back to the County Recorder immediately.

Department of Health
Bureau of Vital Statistics
Boise, Idaho

STATE OF IDAHO

INDEXED

COMPARED

State File No. 3275

County File No. 183603

County of Kootenai 28

Marriage License

BOOK 109 PAGE 133

KNOW ALL MEN BY THIS CERTIFICATE: That any regularly ordained minister of the Gospel, authorized by the rites and usages of the church or denomination of Christians, Hebrews, or religious body of which he may be a member, or any judge or Justice of the Peace, or competent officer to whom this may come, he not knowing of any lawful impediments thereto, is hereby authorized and empowered to solemnize the rites of Matrimony between:

GROOM		BRIDE
1. Full Name	Joseph D. Sauer, Jr.	9. Full Name: Judith Mary McKay
2. Address: City / County / State	Maple Valley / King / Washington	10. Address: Mount Vernon / Skagit / Washington
3. Age	24	11. Age: 21
4. Color or Race	W	12. Color or Race: W
5. Single	S	13. Single: S
6. Widowed		14. Widowed
7. Divorced		15. Divorced
8. Birthplace: City / State	Seattle / Wash.	16. Maiden Name if previously married: ****
		17. Birthplace: City / State: Bremerton / Wash.

AND

And to certify the same to said parties, or either of them under his hand and seal, in his ministerial or official capacity, and thereupon he is required to deliver this copy to the parties so married.

IN TESTIMONY WHEREOF, I have hereunto set my hand and affixed my official seal, at Coeur d'Alene, Kootenai County, Idaho, this 25th day of March, A. D. 1966.

Harold E. Peterson
Recorder

Orleda Jakobson
Deputy

Marriage Certificate

I, Orland A. Scott, a Minister residing at Coeur d'Alene, in the county of Kootenai in the State of Idaho do certify that, in accordance with the authority on me conferred by the above license, I did on this 25th day of March, in the year A. D. 1966 at Coeur d'Alene in the County of Kootenai 28, in the State of Idaho, solemnize the rites of matrimony between Joseph D. Sauer, Jr. of Maple Valley in the County of King, of the State of Washington and Judith Mary McKay of Mount Vernon, in the County of Skagit of the State of Washington, in the presence of Donna Sauer and Linda Bell

WITNESS My Hand at the County aforesaid, this 25th day of March, A. D. 1966

In the presence of:

Donna Sauer

and Linda Bell

Orland A. Scott

Date received by County Recorder MAR 30 1966 Signature Harold E. Peterson

Recorded County Recorder; Book ____, Page ____;

Date Received by State Registrar MAY 10 1966

DH 61-027

Department of Health
Bureau of Vital Statistics
Boise, Idaho

STATE OF IDAHO

State File No. 3276
County File No. 183431

INDEXED

County of Kootenai 28

Marriage License

COMPARED

BOOK 109 PAGE 96

KNOW ALL MEN BY THIS CERTIFICATE: That any regularly ordained minister of the Gospel, authorized by the rites and usages of the church or denomination of Christians, Hebrews, or religious body of which he may be a member, or any judge or Justice of the Peace, or competent officer to whom this may come, he not knowing of any lawful impediments thereto, is hereby authorized and empowered to solemnize the rites of Matrimony between:

GROOM 2-555 AND BRIDE 2-555

1. Full Name Clarence Johnson
2. Address: Helena, Lewis & Clark, Mont. 27 (City, County, State)
3. Age 50 4. Color or Race W 5. Single 6. Widowed 7. Divorced d
8. Birthplace: City Petersburg, State No. Dak.

9. Full Name Virginia Olson
10. Address: Helena, Lewis & Clark, Mont. 27 (City, County, State)
11. Age 38 12. Color or Race W 13. Single 14. Widowed 15. Divorced d
16. Maiden Name if previously married Carlson
17. Birthplace: City Butte, State Mont.

And to certify the same to said parties, or either of them under his hand and seal, in his ministerial or official capacity, and thereupon he is required to deliver this copy to the parties so married.

IN TESTIMONY WHEREOF, I have hereunto set my hand and affixed my official seal, at Coeur d'Alene, Kootenai County, Idaho, this 25th day of March, A. D. 19 66.

Harold E. Peterson
Recorder

Jeanne Loomer
Deputy

Marriage Certificate

I, Dr Victoria Carbury, a Minister residing at Coeur D'Alene, in the county of Kootenai in the State of Idaho do certify that, in accordance with the authority on me conferred by the above license, I did on this 25th day of March, in the year A. D. 19 66 at Coeur D'Alene in the County of Kootenai 28, in the State of Idaho, solemnize the rites of matrimony between Clarence Johnson of Helena in the County of Lewis & Clark, of the State of Montana and Virginia Olson of Helena, in the County of Lewis & Clark of the State of Montana, in the presence of Kenneth Olson and Mrs. Mark Hauser (Carol)

WITNESS My Hand at the County aforesaid, this 25th day of March, A. D. 19 66

In the presence of:

Kenneth Olson

and Mrs. Mark Hauser (Carol) Rev Dr Victoria Carbury DD PhD Thy Osh

Date received by County Recorder MAR 28 1966; Signature Harold E. Peterson County Recorder; Recorded Book ____, Page ____; Date Received by State Registrar MAY 10 1966

DH 61-027

(Use typewriter and/or black ink)

Officiant should send this copy back to the County Recorder immediately.

Department of Health
Bureau of Vital Statistics
Boise, Idaho

STATE OF IDAHO

State File No. 3277
County File No. 183369

County of Kootenai 28

Marriage License

COMPARED INDEXED

BOOK 109 PAGE 66

KNOW ALL MEN BY THIS CERTIFICATE: That any regularly ordained minister of the Gospel, authorized by the rites and usages of the church or denomination of Christians, Hebrews, or religious body of which he may be a member, or any judge or Justice of the Peace, or competent officer to whom this may come, he not knowing of any lawful impediments thereto, is hereby authorized and empowered to solemnize the rites of Matrimony between:

GROOM 2-555 AND **BRIDE** 2-555

1. Full Name Clifford Million — 2. Address: Ephrata (City) Grant (County) Washington (State) 48
3. Age 18 4. Color or Race W 5. Single S 6. Widowed 7. Divorced
8. Birthplace: City Clarinda State Iowa

9. Full Name Annetta West — 10. Address: Soap Lake (City) Grant (County) Washington (State) 48
11. Age 18 12. Color or Race W 13. Single S 14. Widowed 15. Divorced
16. Maiden Name if previously married --
17. Birthplace: City Charlotte State North Car.

And to certify the same to said parties, or either of them under his hand and seal, in his ministerial or official capacity, and thereupon he is required to deliver this copy to the parties so married.

IN TESTIMONY WHEREOF, I have hereunto set my hand and affixed my official seal, at Coeur d'Alene, Kootenai County, Idaho, this 25th day of March, A. D. 19 66.

HAROLD E. PETERSON
Recorder

Margaret A. Sheppard
Deputy

Marriage Certificate

I, Andrew Callahan, a Justice of the Peace residing at Coeur d'Alene, in the county of Kootenai in the State of Idaho do certify that, in accordance with the authority on me conferred by the above license, I did on this 25th day of March, in the year A. D. 1966 at Coeur d'Alene in the County of Kootenai 28, in the State of Idaho, solemnize the rites of matrimony between Clifford Million of Ephrata in the County of Grant of the State of Washington and Annetta West of Soap Lake, in the County of Grant of the State of Washington, in the presence of Tommy Knouse and Connie Million

WITNESS My Hand at the County aforesaid, this 25th day of March, A. D. 19 66

In the presence of:

Tommy Knouse

and Connie Million

Andrew Callahan.

Justice of the Peace

Date received by County Recorder MAR 2 8 1966 Signature Harold Peterson

Recorded County Recorder; Book ..., Page ...; Date Received by State Registrar MAY 1 0 1966

(Use typewriter and/or black ink)

Officiant should send this copy back to the County Recorder immediately.

DH 61-027

(Use typewriter and/or black ink)

Officiant should send this copy back to the County Recorder immediately.

Department of Health
Bureau of Vital Statistics
Boise, Idaho

STATE OF IDAHO

State File No. 3278
County File No. 183584

County of Kootenai 28

Marriage License

COMPARED
INDEXED

BOOK 109 PAGE 123

KNOW ALL MEN BY THIS CERTIFICATE: That any regularly ordained minister of the Gospel, authorized by the rites and usages of the church or denomination of Christians, Hebrews, or religious body of which he may be a member, or any judge or Justice of the Peace, or competent officer to whom this may come, he not knowing of any lawful impediments thereto, is hereby authorized and empowered to solemnize the rites of Matrimony between:

GROOM		AND	BRIDE	
1. Full Name	Donovan Furin 2-555 48		9. Full Name	Susanne Wells 2-555 48
2. Address:	Seattle (City) King (County) Washington (State)		10. Address:	Seattle (City) King (County) Washington (State)
3. Age 19	4. Color or Race W	5. Single S 6. Widowed 7. Divorced	11. Age 18	12. Color or Race W 13. Single S 14. Widowed 15. Divorced
8. Birthplace: City	Tacoma State Wash.		16. Maiden Name if previously married	• • •
			17. Birthplace: City	South Bend State Wash.

And to certify the same to said parties, or either of them under his hand and seal, in his ministerial or official capacity, and thereupon he is required to deliver this copy to the parties so married.

IN TESTIMONY WHEREOF, I have hereunto set my hand and affixed my official seal, at Coeur d'Alene, Kootenai County, Idaho, this 25th day of March, A. D. 1966.

Harold E. Peterson
Recorder

Marguerite Tomblin
Deputy

Marriage Certificate

I, Orland A. Scott, a Minister residing at Coeur d'Alene, in the county of Kootenai in the State of Idaho do certify that, in accordance with the authority on me conferred by the above license, I did on this 25th day of March, in the year A. D. 1966 at Coeur d'Alene in the County of Kootenai 28, in the State of Idaho, solemnize the rites of matrimony between Donovan Furin of Seattle in the County of King, of the State of Washington and Susanne Wells of Seattle, in the County of King of the State of Washington, in the presence of Mary J. Kilborn and Barbara Kilborn

WITNESS My Hand at the County aforesaid, this 25th day of March, A. D. 1966

In the presence of:
Mary J. Kilborn
and Barbara Kilborn

Orland A. Scott

Date received by County Recorder MAR 30 1966 Signature Harold E. Peterson

Recorded County Recorder; Book ..., Page ...; Date Received by State Registrar MAY 10 1966

DH 61-027

(Use typewriter and/or black ink)

Officiant should send this copy back to the County Recorder immediately.

Department of Health
Bureau of Vital Statistics
Boise, Idaho

STATE OF IDAHO

State File No. 3279
County File No. 183575

County of Kootenai 28

Marriage License

COMPARED INDEXED BOOK 109 PAGE 119

KNOW ALL MEN BY THIS CERTIFICATE: That any regularly ordained minister of the Gospel, authorized by the rites and usages of the church or denomination of Christians, Hebrews, or religious body of which he may be a member, or any judge or Justice of the Peace, or competent officer to whom this may come, he not knowing of any lawful impediments thereto, is hereby authorized and empowered to solemnize the rites of Matrimony between:

GROOM		BRIDE	
1. Full Name	James William Cunningham	9. Full Name	Janet Louise Upshaw
2. Address: City / County / State	Malmstrom AFB, Cascade, Montana	10. Address: City / County / State	Great Falls, Cascade, Montana
3. Age 34	4. Color or Race W	11. Age 28	12. Color or Race W
5. Single	6. Widowed	13. Single	14. Widowed
7. Divorced D		15. Divorced D	
8. Birthplace: City	Pontiac State Mont.	16. Maiden Name if previously married	Cutlip
		17. Birthplace: City	Richey State Mont.

And to certify the same to said parties, or either of them under his hand and seal, in his ministerial or official capacity, and thereupon he is required to deliver this copy to the parties so married.

IN TESTIMONY WHEREOF, I have hereunto set my hand and affixed my official seal, at Coeur d'Alene, Kootenai County, Idaho, this 25th day of March, A. D. 19 66.

Harold E. Peterson
Recorder

Judith C. Kugler
Deputy

Marriage Certificate

I, Orland A. Scott, a Minister residing at Coeur d'Alene, in the county of Kootenai in the State of Idaho do certify that, in accordance with the authority on me conferred by the above license, I did on this 25th day of March, in the year A. D. 19 66 at Coeur d'Alene in the County of Kootenai 28, in the State of Idaho, solemnize the rites of matrimony between James William Cunningham of Malstrom AFB in the County of Cascade, of the State of Montana and Janet Louise Upshaw of Great Falls, in the County of Cascade of the State of Montana, in the presence Barbara Kilborn and Joanne Marinovich

WITNESS My Hand at the County aforesaid, this 25th day of March, A. D. 1966

In the presence of:

Barbara Kilborn
and Joanne Marinovich

Orland A Scott

Date received by County Recorder MAR 30 1966; Signature Harold E Peterson

Recorded County Recorder; Book ..., Page ...; Date Received by State Registrar MAY 10 1966

DH 61-027

Department of Health
Bureau of Vital Statistics
Boise, Idaho

STATE OF IDAHO

State File No. 3280
County File No. 183384

INDEXED

County of Kootenai 28

Marriage License

COMPARED BOOK 109 PAGE 73

KNOW ALL MEN BY THIS CERTIFICATE: That any regularly ordained minister of the Gospel, authorized by the rites and usages of the church or denomination of Christians, Hebrews, or religious body of which he may be a member, or any judge or Justice of the Peace, or competent officer to whom this may come, he not knowing of any lawful impediments thereto, is hereby authorized and empowered to solemnize the rites of Matrimony between:

GROOM		AND	BRIDE	
1. Full Name	Michael D. Smith 2-555		9. Full Name	Glenda J. Underwood 2-555
2. Address:	Fernville, Whatcom, Washington 48		10. Address:	Bellingham, Whatcom, Washington
	City County State			City County State
3. Age	24		11. Age	19
4. Color or Race	W		12. Color or Race	W
5. Single	S		13. Single	S
6. Widowed			14. Widowed	
7. Divorced			15. Divorced	
8. Birthplace: City	Bellingham		16. Maiden Name if previously married	
State	Wash.		17. Birthplace: City	Bellingham
			State	Wash.

And to certify the same to said parties, or either of them under his hand and seal, in his ministerial or official capacity, and thereupon he is required to deliver this copy to the parties so married.

IN TESTIMONY WHEREOF, I have hereunto set my hand and affixed my official seal, at Coeur d'Alene, Kootenai County, Idaho, this 25th day of March, A. D. 1966.

Harold E. Peterson
Recorder

Judith C. Kugler
Deputy

Marriage Certificate

I, Andrew Callahan, a Justice of the Peace residing at Coeur d'Alene, in the county of Kootenai in the State of Idaho do certify that, in accordance with the authority on me conferred by the above license, I did on this 25th day of March, in the year A. D. 1966 at Coeur d'Alene in the County of Kootenai 28, in the State of Idaho, solemnize the rites of matrimony between Michael D. Smith of Fernville in the County of Whatcom, of the State of Washington and Glenda J. Underwood of Bellingham, in the County of Whatcom of the State of Washington, in the presence of Harry Capaul and Robert Nuttleman

WITNESS My Hand at the County aforesaid, this 25th day of March, A. D. 1966

In the presence of:

Harry B. Capaul
and Robert R. Nuttleman

Andrew Callahan
Justice of the Peace

Date received by County Recorder MAR 28 1966; Signature Harold E. Peterson County Recorder; Book ____, Page ____; by State Registrar MAY 10 1966

(Use typewriter and/or black ink)

Officiant should send this copy back to the County Recorder immediately.

DH 61-027

Department of Health
Bureau of Vital Statistics
Boise, Idaho

STATE OF IDAHO

INDEXED COMPARED

State File No. 3281
County File No. 183613

County of Kootenai 28

Marriage License

BOOK 109 PAGE 138

KNOW ALL MEN BY THIS CERTIFICATE: That any regularly ordained minister of the Gospel, authorized by the rites and usages of the church or denomination of Christians, Hebrews, or religious body of which he may be a member, or any judge or Justice of the Peace, or competent officer to whom this may come, he not knowing of any lawful impediments thereto, is hereby authorized and empowered to solemnize the rites of Matrimony between:

GROOM 1-402	AND	BRIDE 1-402
1. Full Name: Lance W. West		9. Full Name: Katherene J. Nordvik
2. Address: Mullan, Shoshone, Idaho 13 (City, County, State)		10. Address: Wallace, Shoshone, Idaho 13 (City, County, State)
3. Age 25 4. Color or Race W 5. Single 6. Widowed 7. Divorced D		11. Age 28 12. Color or Race W 13. Single 14. Widowed 15. Divorced D
8. Birthplace: City Wallace State Ida.		16. Maiden Name if previously married Reed
		17. Birthplace: City Grantsberg State Wisc.

And to certify the same to said parties, or either of them under his hand and seal, in his ministerial or official capacity, and thereupon he is required to deliver this copy to the parties so married.

IN TESTIMONY WHEREOF, I have hereunto set my hand and affixed my official seal, at Coeur d'Alene, Kootenai County, Idaho, this 25th day of March, A. D. 19 66.

Harold E. Peterson
Recorder

Judith C. Kugler
Deputy

Marriage Certificate

I, Orland A. Scott, a Minister residing at Coeur d'Alene, in the county of Kootenai in the State of Idaho do certify that, in accordance with the authority on me conferred by the above license, I did on this 25th day of March, in the year A. D. 19 66 at Coeur d'Alene in the County of Kootenai 28, in the State of Idaho, solemnize the rites of matrimony between Lance W. West of Mullan in the County of Shoshone, of the State of Idaho and Katherene J. Nordvik of Wallace, in the County of Shoshone of the State of Idaho, in the presence of Simona Chavez and Ward M. West

WITNESS My Hand at the County aforesaid, this 25th day of March, A. D. 19 66

In the presence of:

Simona Chavez

and Ward M. West

Orland A. Scott

Date received by County Recorder MAR 30 1966; Signature Harold E. Peterson

Recorded County Recorder; Book ..., Page ...; Date Received by State Registrar MAY 10 1966

DH 61-027

(Use typewriter and/or black ink)

Officiant should send this copy back to the County Recorder immediately.

SEP 27 1966

(Use typewriter and/or black ink)

Officiant should send this copy back to the County Recorder immediately.

Department of Health
Bureau of Vital Statistics
Boise, Idaho

STATE OF IDAHO

State File No. 3282
County File No. 183383

County of Kootenai 28

Marriage License

COMPARED INDEXED

BOOK 109 PAGE 73

KNOW ALL MEN BY THIS CERTIFICATE: That any regularly ordained minister of the Gospel, authorized by the rites and usages of the church or denomination of Christians, Hebrews, or religious body of which he may be a member, or any judge or Justice of the Peace, or competent officer to whom this may come, he not knowing of any lawful impediments thereto, is hereby authorized and empowered to solemnize the rites of Matrimony between:

GROOM		AND	BRIDE	
1. Full Name	Harry J. Simons		9. Full Name	Pearl C. White
2. Address:	Eureka (City) Lincoln (County) Montana (State)		10. Address:	Eureka (City) Lincoln (County) Montana (State)
3. Age 52	4. Color or Race W	5. Single 6. Widowed 7. Divorced D	11. Age 46	12. Color or Race W 13. Single 14. Widowed 15. Divorced S
8. Birthplace: City	Popular State Montana		16. Maiden Name if previously married	
			17. Birthplace: City	Butte, State Mont.

And to certify the same to said parties, or either of them under his hand and seal, in his ministerial or official capacity, and thereupon he is required to deliver this copy to the parties so married.

IN TESTIMONY WHEREOF, I have hereunto set my hand and affixed my official seal, at Coeur d'Alene, Kootenai County, Idaho, this 25th day of March, A. D. 1966.

Harold E. Peterson
Recorder

Deputy

Marriage Certificate

I, Andrew Callahan, a Justice of the Peace residing at Coeur d'Alene, in the county of Kootenai in the State of Idaho do certify that, in accordance with the authority on me conferred by the above license, I did on this 25th day of March, in the year A. D. 1966 at Coeur d'Alene in the County of Kootenai in the State of Idaho, solemnize the rites of matrimony between Harry J. Simons of Eureka in the County of Lincoln, of the State of Montana and Pearl C. White of Eureka in the County of Lincoln of the State of Montana, in the presence of Harry Capaul and Charles Huber.

WITNESS My Hand at the County aforesaid, this 25th day of March, A. D. 1966

In the presence of:

Harry B. Capaul

and Charles A. Huber

Andrew Callahan

Justice of the Peace

Date received by County Recorder MAR 2 8 1966; Signature Harold E. Peterson

Recorded County Recorder; Book ..., Page ...; Date Received by State Registrar MAY 10 1966

DH 61-027

(Use typewriter and/or black ink)

Officiant should send this copy back to the County Recorder immediately.

Department of Health
Bureau of Vital Statistics
Boise, Idaho

STATE OF IDAHO

State File No. 3283
County File No. 183585

County of Kootenai 28

Marriage License

COMPARED INDEXED

BOOK 109 PAGE 124

KNOW ALL MEN BY THIS CERTIFICATE: That any regularly ordained minister of the Gospel, authorized by the rites and usages of the church or denomination of Christians, Hebrews, or religious body of which he may be a member, or any judge or Justice of the Peace, or competent officer to whom this may come, he not knowing of any lawful impediments thereto, is hereby authorized and empowered to solemnize the rites of Matrimony between:

GROOM		AND	BRIDE	
1. Full Name	George E. Griffin		9. Full Name	Margie Boyd
2. Address: City	Seattle		10. Address: City	Seattle
County	King		County	King
State	Washington		State	Washington
3. Age 40	4. Color or Race W	5. Single ___ 6. Widowed ___ 7. Divorced D	11. Age 36	12. Color or Race W 13. Single ___ 14. Widowed ___ 15. Divorced D
8. Birthplace: City	Dansville	State New York	16. Maiden Name if previously married	Vollhoffer
			17. Birthplace: City	Medicine Hat, Alta. State Canada

And to certify the same to said parties, or either of them under his hand and seal, in his ministerial or official capacity, and thereupon he is required to deliver this copy to the parties so married.

IN TESTIMONY WHEREOF, I have hereunto set my hand and affixed my official seal, at Coeur d'Alene, Kootenai County, Idaho, this 25th day of March, A. D. 1966.

Harold E. Peterson
Recorder

Marguerite Tomblin
Deputy

Marriage Certificate

I, Orland A. Scott, a Minister residing at Coeur d'Alene, in the county of Kootenai in the State of Idaho do certify that, in accordance with the authority on me conferred by the above license, I did on this 25th day of March, in the year A. D. 1966 at Coeur d'Alene in the County of Kootenai 28, in the State of Idaho, solemnize the rites of matrimony between George E. Griffin of Seattle in the County of King, of the State of Washington and Margie Boyd of Seattle, in the County of King of the State of Washington, in the presence of Barbara Kilborn and Joanne Marinovich

WITNESS My Hand at the County aforesaid, this 25th day of March, A. D. 1966

In the presence of:

Barbara Kilborn
and Joanne Marinovich

Orland A. Scott

Date received by County Recorder MAR 30 1966 Signature Harold E. Peterson

Recorded County Recorder; Book ___, Page ___; Date Received by State Registrar MAY 10 1966

DH 61-027

Department of Health
Bureau of Vital Statistics
Boise, Idaho

STATE OF IDAHO

State File No. 3284
County File No. 183333

INDEXED
COMPARED

County of Kootenai 28

Marriage License

BOOK 109 PAGE 48

(Use typewriter and/or black ink)

KNOW ALL MEN BY THIS CERTIFICATE: That any regularly ordained minister of the Gospel, authorized by the rites and usages of the church or denomination of Christians, Hebrews, or religious body of which he may be a member, or any judge or Justice of the Peace, or competent officer to whom this may come, he not knowing of any lawful impediments thereto, is hereby authorized and empowered to solemnize the rites of Matrimony between:

GROOM 2-555		AND	BRIDE 2-525		
1. Full Name	Darwin Charles Berry	32	9. Full Name	Anita Louise Glenn	48
2. Address:	Kirtland AFB, Bernilillo N.Mexico (City, County, State)		10. Address:	Yakima Yakima Wash. (City, County, State)	
3. Age	19		11. Age	19	
4. Color or Race	W		12. Color or Race	W	
5. Single	S		13. Single	S	
6. Widowed			14. Widowed		
7. Divorced			15. Divorced		
8. Birthplace: City	Yakima		16. Maiden Name if previously married	---	
State	Washington		17. Birthplace: City	Yakima	
			State	Wash.	

And to certify the same to said parties, or either of them under his hand and seal, in his ministerial or official capacity, and thereupon he is required to deliver this copy to the parties so married.

IN TESTIMONY WHEREOF, I have hereunto set my hand and affixed my official seal, at Coeur d' Alene, Kootenai County, Idaho, this 25th day of March, A. D. 1966.

HAROLD E. PETERSON
Recorder

Carol A. Stevenson
Deputy

Marriage Certificate

I, Lyman W. Winkle, a Minister residing at Coeurd'Alene, in the county of Kootenai in the State of Idaho do certify that, in accordance with the authority on me conferred by the above license, I did on this 25th day of March, in the year A. D. 1966 at Coeurd'Alene in the County of Kootenai 28, in the State of Idaho, solemnize the rites of matrimony between Darwin Charles Berry of Kirkland AFB in the County of Bernilillo, of the State of New Mexico and Anita Louise Glenn of Yakima, in the County of Yakima of the State of Washington, in the presence of Judith D. Brown and Robert A. Lee

WITNESS My Hand at the County aforesaid, this 25th day of March, A. D. 1966

In the presence of:

Robert A. Lee

and Judith D. Brown

Lyman W. Winkle, Minister

Lyman W. Winkle

Officiant should send this copy back to the County Recorder immediately.

Date received by County Recorder MAR 2 8 1966; Signature Harold E. Peterson

Recorded County Recorder; Book ____, Page ____; Date Received by State Registrar MAY 10 1966

DH 61-027

Department of Health
Bureau of Vital Statistics
Boise, Idaho

STATE OF IDAHO

State File No. 3285
County File No. 183386

County of Kootenai 28

Marriage License

COMPARED
INDEXED

BOOK 109 PAGE 74

KNOW ALL MEN BY THIS CERTIFICATE: That any regularly ordained minister of the Gospel, authorized by the rites and usages of the church or denomination of Christians, Hebrews, or religious body of which he may be a member, or any judge or Justice of the Peace, or competent officer to whom this may come, he not knowing of any lawful impediments thereto, is hereby authorized and empowered to solemnize the rites of Matrimony between:

GROOM		BRIDE	
1. Full Name	Kenneth D. Stoffel 2-555	9. Full Name	Barbara E. Bower 2-555
2. Address: City / County / State	Kent / King / Washington 48	10. Address: City / County / State	Kent / King / Washington 48
3. Age	18	11. Age	20
4. Color or Race	W	12. Color or Race	W
5. Single	S	13. Single	S
6. Widowed		14. Widowed	
7. Divorced		15. Divorced	
8. Birthplace: City / State	Eugene / Oregon	16. Maiden Name if previously married	--
		17. Birthplace: City / State	Dillon / Montana

AND

And to certify the same to said parties, or either of them under his hand and seal, in his ministerial or official capacity, and thereupon he is required to deliver this copy to the parties so married.

IN TESTIMONY WHEREOF, I have hereunto set my hand and affixed my official seal, at Coeur d'Alene, Kootenai County, Idaho, this 26th day of March, A. D. 19 66.

HAROLD E. PETERSON
Recorder

Margaret A. Sheppard
Deputy

Marriage Certificate

I, Craig C. Kosonen, a Justice of the Peace residing at Coe r d'Alene, in the county of Kootenai in the State of Idaho do certify that, in accordance with the authority on me conferred by the above license, I did on this 26th day of March, in the year A. D. 19 66 at Coeur d'Alene in the County of Kootenai 28, in the State of Idaho, solemnize the rites of matrimony between Kenneth D. Stoffel of Kent in the County of King, of the State of Washington and Barbara E. Bower of Kent, in the County of King of the State of Washington, in the presence of Robert Lanphere and Patricia Lanphere

WITNESS My Hand at the County aforesaid, this 26th day of March, A. D. 1966

In the presence of:
Robert D. Lanphere
and Patricia K. Lanphere

Date received by County Recorder MAR 28 1966; Signature Harold E. Peterson

Recorded County Recorder; Book ____, Page ____; Date Received by State Registrar MAY 10 1966

(Use typewriter and/or black ink)

Officiant should send this copy back to the County Recorder immediately.

DH 61-027

(Use typewriter and/or black ink)

Officiant should send this copy back to the County Recorder immediately.

Department of Health
Bureau of Vital Statistics
Boise, Idaho

STATE OF IDAHO

State File No. 3286
County File No. 183377

County of Kootenai 28

Marriage License

COMPARED INDEXED

BOOK 109 PAGE 70

KNOW ALL MEN BY THIS CERTIFICATE: That any regularly ordained minister of the Gospel, authorized by the rites and usages of the church or denomination of Christians, Hebrews, or religious body of which he may be a member, or any judge or Justice of the Peace, or competent officer to whom this may come, he not knowing of any lawful impediments thereto, is hereby authorized and empowered to solemnize the rites of Matrimony between:

GROOM 2-555 AND **BRIDE** 1-280

1. Full Name Charles P. Peterson
2. Address: Spokane (City) Spokane (County) Washington (State) 48
3. Age 22 4. Color or Race W 5. Single S 6. Widowed 7. Divorced
8. Birthplace: City Spokane State Washington

9. Full Name LaFawn Best Pollard
10. Address: Rathdrum (City) Kootenai (County) Idaho (State) 13
11. Age 24 12. Color or Race W 13. Single 14. Widowed W 15. Divorced
16. Maiden Name if previously married Best
17. Birthplace: City Sheridan State Wyoming

And to certify the same to said parties, or either of them under his hand and seal, in his ministerial or official capacity, and thereupon he is required to deliver this copy to the parties so married.

IN TESTIMONY WHEREOF, I have hereunto set my hand and affixed my official seal, at Coeur d'Alene, Kootenai County, Idaho, this 26th day of March, A. D. 1966.

HAROLD E. PETERSON
Recorder
Margaret A. Sheppard
Deputy

Marriage Certificate

I, Andrew Callahan, a Justice of the Peace residing at Coeur d'Alene, in the county of Kootenai in the State of Idaho do certify that, in accordance with the authority on me conferred by the above license, I did on this 26th day of March, in the year A. D. 1966 at Coeur d'Alene in the County of Kootenai 28, in the State of Idaho, solemnize the rites of matrimony between Charles P. Peterson of Spokane in the County of Spokane, of the State of Washington and LaFawn Best Pollard of Rathdrum, in the County of Kootenai of the State of Idaho, in the presence of Mary Johnson and Kay Bates

WITNESS My Hand at the County aforesaid, this 26th day of March, A. D. 1966

In the presence of:
Mary Johnson
and Kay Bates

Andrew Callahan
Justice of the Peace

Date received by County Recorder MAR 28 1966; Signature Harold E. Peterson
Recorded County Recorder, Book , Page ; Date Received by State Registrar MAY 10 1966

DH 61-027

(Use typewriter and/or black ink)

Officiant should send this copy back to the County Recorder immediately.

Department of Health
Bureau of Vital Statistics
Boise, Idaho

STATE OF IDAHO

State File No. 3287
County File No. 183364

County of Kootenai 28

Marriage License

COMPARED
INDEXED

BOOK 109 PAGE 63

KNOW ALL MEN BY THIS CERTIFICATE: That any regularly ordained minister of the Gospel, authorized by the rites and usages of the church or denomination of Christians, Hebrews, or religious body of which he may be a member, or any judge or Justice of the Peace, or competent officer to whom this may come, he not knowing of any lawful impediments thereto, is hereby authorized and empowered to solemnize the rites of Matrimony between:

GROOM		AND	BRIDE	
1. Full Name	Mark L. B. Kelley 2-555 48		9. Full Name	Judy Ann Clowe 2-555 48
2. Address:	Marysville, Snohomish, Washington (City, County, State)		10. Address:	Everett Snohomish Washington (City, County, State)
3. Age	32
4. Color or Race	W
5. Single	
6. Widowed	
7. Divorced	D
8. Birthplace: City	Teigen State Montana
11. Age	26
12. Color or Race	W
13. Single	
14. Widowed	
15. Divorced	D
16. Maiden Name if previously married	Berg
17. Birthplace: City	Everett State Washington

And to certify the same to said parties, or either of them under his hand and seal, in his ministerial or official capacity, and thereupon he is required to deliver this copy to the parties so married.

IN TESTIMONY WHEREOF, I have hereunto set my hand and affixed my official seal, at Coeur d'Alene, Kootenai County, Idaho, this 26th day of March, A. D. 19 66.

HAROLD E. PETERSON
Recorder

Margaret A. Sheppard
Deputy

Marriage Certificate

I, Craig C. Kosonen, a Justice of the Peace residing at Coeur d'Alene, in the county of Kootenai in the State of Idaho do certify that, in accordance with the authority on me conferred by the above license, I did on this 26th day of March, in the year A. D. 1966 at Coeur d'Alene in the County of Kootenai 28, in the State of Idaho, solemnize the rites of matrimony between Mark L.B. Kelley of Marysville in the County of Snohomish, of the State of Washington and Judy Anne Clowe of Everett, in the County of Snohomish of the State of Washington, in the presence of Ray B. Weaver and Karen Weaver

WITNESS My Hand at the County aforesaid, this 26th day of March, A. D. 19 66

In the presence of:

Ray B. Weaver

and Karen Weaver

Craig C. Kosonen

Date received by County Recorder MAR 28 1966; Signature Harold E. Peterson

Recorded County Recorder; Book ..., Page ...; Date Received by State Registrar MAY 10 1966

DH 61-027

(Use typewriter and/or black ink)

Officiant should send this copy back to the County Recorder immediately.

Department of Health
Bureau of Vital Statistics
Boise, Idaho

STATE OF IDAHO

State File No. 3288
County File No. 183589

County of Kootenai 28

Marriage License

COMPARED BOOK 109 PAGE 126
INDEXED

KNOW ALL MEN BY THIS CERTIFICATE: That any regularly ordained minister of the Gospel, authorized by the rites and usages of the church or denomination of Christians, Hebrews, or religious body of which he may be a member, or any judge or Justice of the Peace, or competent officer to whom this may come, he not knowing of any lawful impediments thereto, is hereby authorized and empowered to solemnize the rites of Matrimony between:

GROOM		AND	BRIDE	
1. Full Name	Hugh Joseph Huck, Jr.		9. Full Name	Andrea Kay Wylie
2. Address: City	Moscow,		10. Address: City	Moscow,
County	Latah,		County	Latah,
State	Idaho 13		State	Idaho 13
3. Age	23		11. Age	20
4. Color or Race	W		12. Color or Race	W
5. Single	S		13. Single	S
6. Widowed			14. Widowed	
7. Divorced			15. Divorced	
8. Birthplace: City	Davenport,		16. Maiden Name if previously married	
State	Iowa		17. Birthplace: City	Hamilton,
			State	Mont.

1-29

And to certify the same to said parties, or either of them under his hand and seal, in his ministerial or official capacity, and thereupon he is required to deliver this copy to the parties so married.

IN TESTIMONY WHEREOF, I have hereunto set my hand and affixed my official seal, at Coeur d'Alene, Kootenai County, Idaho, this 26th day of March, A. D. 19 66.

Harold E. Peterson
Recorder

Jeanne Grimes
Deputy

Marriage Certificate

I, Myron H. Sharrard, a Methodist Minister residing at Coeur d' Alene, in the county of Kootenai in the State of Idaho do certify that, in accordance with the authority on me conferred by the above license, I did on this 26th day of March, in the year A. D. 19 66 at 1st Methodist Church in the County of Kootenai 28, in the State of Idaho, solemnize the rites of matrimony between Hugh Joseph Huck, Jr. of Moscow in the County of Latah, of the State of Idaho and Andrea Kay Wylie of Moscow, in the County of Latah of the State of Idaho, in the presence of Wesley H. Moore and Karen Nelson

WITNESS My Hand at the County aforesaid, this twenty-sixth day of March, A. D. 19 66

In the presence of:
Wesley H. Moore
and Karen Nelson

Myron H. Sharrard

Date received by County Recorder MAR 30 1966 Signature Harold E. Peterson County Recorder; Recorded Book ..., Page ...; Date Received by State Registrar MAY 10 1966

DH 61-027

Department of Health
Bureau of Vital Statistics
Boise, Idaho

STATE OF IDAHO

State File No. 3289
County File No. 183436

County of Kootenai 28

Marriage License

COMPARED INDEXED BOOK 109 PAGE 98

KNOW ALL MEN BY THIS CERTIFICATE: That any regularly ordained minister of the Gospel, authorized by the rites and usages of the church or denomination of Christians, Hebrews, or religious body of which he may be a member, or any judge or Justice of the Peace, or competent officer to whom this may come, he not knowing of any lawful impediments thereto, is hereby authorized and empowered to solemnize the rites of Matrimony between:

GROOM		AND	BRIDE	
1. Full Name	Dennis R. Lohrman 2-555		9. Full Name	Gala L. Vernon 2-555
2. Address: City	Seattle		10. Address: City	Seattle
County	King		County	King
State	Washington 48		State	Washington 48
3. Age	20		11. Age	20
4. Color or Race	W		12. Color or Race	W
5. Single			13. Single	S
6. Widowed			14. Widowed	
7. Divorced	/		15. Divorced	
8. Birthplace: City	Pipestone		16. Maiden Name if previously married	--
State	Minnesota		17. Birthplace: City	Seattle
			State	Washington

And to certify the same to said parties, or either of them under his hand and seal, in his ministerial or official capacity, and thereupon he is required to deliver this copy to the parties so married.

IN TESTIMONY WHEREOF, I have hereunto set my hand and affixed my official seal, at Coeur d'Alene, Kootenai County, Idaho, this 26th day of March, A. D. 19 66.

HAROLD E. PETERSON
Recorder

Margaret A. Sheppard
Deputy

Marriage Certificate

I, Dr Victoria Carbury, a Minister residing at Coeur D'Alene, in the county of Kootenai in the State of Idaho do certify that, in accordance with the authority on me conferred by the above license, I did on this 26th day of March, in the year A. D. 19 66 at Coeur D'Alene in the County of Kootenai 28, in the State of Idaho, solemnize the rites of matrimony between Dennis R. Lohrman of Seattle in the County of King, of the State of Washington and Gala L. Vernon of Seattle, in the County of King of the State of Washington, in the presence of Millard Deusen and E.V.Carbury

WITNESS My Hand at the County aforesaid, this 26th day of March, A. D. 19 66

In the presence of:

Millard E. Deusen

and E.V. Carbury

Rev Dr Victoria Carbury DD PhD ThM OSF

Officiant should send this copy back to the County Recorder immediately. (Use typewriter and/or black ink)

Date received by County Recorder MAR 2 8 1966; Signature Harold E. Peterson County Recorder; Recorded Book ..., Page ...; Date Received by State Registrar MAY 1 0 1966

DH 61-027

(Use typewriter and/or black ink)

Officiant should send this copy back to the County Recorder immediately.

Department of Health
Bureau of Vital Statistics
Boise, Idaho

STATE OF IDAHO

INDEXED

State File No. 3290
County File No. 485240

County of Kootenai 28

Marriage License

COMPARED

BOOK 109 PAGE 334

KNOW ALL MEN BY THIS CERTIFICATE: That any regularly ordained minister of the Gospel, authorized by the rites and usages of the church or denomination of Christians, Hebrews, or religious body of which he may be a member, or any judge or Justice of the Peace, or competent officer to whom this may come, he not knowing of any lawful impediments thereto, is hereby authorized and empowered to solemnize the rites of Matrimony between:

GROOM		AND	BRIDE	
1. Full Name	James M. Dornan 2-555 48		9. Full Name	Monica R. Ward 2-555 48
2. Address:	Seattle (City) King (County) Washington (State)		10. Address:	Yakima (City) Yakima (County) Washington (State)
3. Age 20	4. Color or Race W	5. Single S 6. Widowed 7. Divorced	11. Age 21	12. Color or Race W 13. Single S 14. Widowed 15. Divorced
8. Birthplace: City	Seattle State Washington		16. Maiden Name if previously married	--
			17. Birthplace: City	Evansville State Indiana

And to certify the same to said parties, or either of them under his hand and seal, in his ministerial or official capacity, and thereupon he is required to deliver this copy to the parties so married.

IN TESTIMONY WHEREOF, I have hereunto set my hand and affixed my official seal, at Coeur d'Alene, Kootenai County, Idaho, this 26th day of March, A. D. 19 66.

HAROLD E. PETERSON
Recorder

Margaret A Sheppard
Deputy

Marriage Certificate

I, Gretchen M. Rollis, a Justice of the Peace residing at Post Falls, in the county of Kootenai in the State of Idaho do certify that, in accordance with the authority on me conferred by the above license, I did on this 26th day of March, in the year A. D. 19 66 at Post Falls in the County of Kootenai 280 in the State of Idaho, solemnize the rites of matrimony between James M. Dornan of Seattle in the County of King, of the State of Washington and Monica R. Ward of Yakima, in the County of Yakima of the State of Wash., in the presence of Jack Smith and Ronald Timmons

WITNESS My Hand at the County aforesaid, this 26th day of March, A. D. 19 66

In the presence of:

Jack C. Smith
and Ronald E. Timmons

Gretchen M. Rollis

Date received by County Recorder APR 25 1966; Signature Harold E. Peterson

Recorded County Recorder; Book ..., Page ...; Date Received by State Registrar MAY 10 1966

DH 61-027

Department of Health
Bureau of Vital Statistics
Boise, Idaho

STATE OF IDAHO

State File No. 3291
County File No. 183428

County of Kootenai 28

Marriage License

INDEXED COMPARED BOOK 109 PAGE 94

KNOW ALL MEN BY THIS CERTIFICATE: That any regularly ordained minister of the Gospel, authorized by the rites and usages of the church or denomination of Christians, Hebrews, or religious body of which he may be a member, or any judge or Justice of the Peace, or competent officer to whom this may come, he not knowing of any lawful impediments thereto, is hereby authorized and empowered to solemnize the rites of Matrimony between:

GROOM		AND	BRIDE	
1. Full Name	Jerry Hanson 2-555		9. Full Name	Sharon Wright 2-555
2. Address:	Missoula, Missoula, Mont. 27 (City, County, State)		10. Address:	Missoula, Missoula, Mont. 27 (City, County, State)
3. Age 24	4. Color or Race W 5. Single 6. Widowed 7. Divorced		11. Age 21	12. Color or Race W 13. Single S 14. Widowed 15. Divorced
8. Birthplace: City	Missoula, State Mont.		16. Maiden Name if previously married	
			17. Birthplace: City	Denver, State Colo.

annulled

And to certify the same to said parties, or either of them under his hand and seal, in his ministerial or official capacity, and thereupon he is required to deliver this copy to the parties so married.

IN TESTIMONY WHEREOF, I have hereunto set my hand and affixed my official seal, at Coeur d'Alene, Kootenai County, Idaho, this 26th day of March, A. D. 19 66

Harold E. Peterson
Recorder

Jeanne Loomer
Deputy

Marriage Certificate

I, Dr Victoria Carbury, a Minister residing at Coeur D'Alene, in the county of Kootenai in the State of Idaho do certify that, in accordance with the authority on me conferred by the above license, I did on this 26th day of March, in the year A. D. 19 66 at Coeur D'Alene in the County of Kootenai 28, in the State of Idaho, solemnize the rites of matrimony between Jerry Hanson of Missoula in the County of Missoula, of the State of Montana and Sharon Wright of Missoula, in the County of Missoula of the State of Montana, in the presence of Martin E. Stephens and E.V Carbury

WITNESS My Hand at the County aforesaid, this 26th day of March, A. D. 19 66

In the presence of: Merton E. Stephens

and E.V. Carbury

Rev Dr Victoria Carbury DD PhD ThM ObL

Date received by County Recorder MAR 28 1966; Signature Harold E Peterson County Recorder; Recorded Book ..., Page ...; Date Received by State Registrar MAY 10 1966

(Use typewriter and/or black ink)

Officiant should send this copy back to the County Recorder immediately.

DH 61-027

(Use typewriter and/or black ink)

Officiant should send this copy back to the County Recorder immediately.

Department of Health
Bureau of Vital Statistics
Boise, Idaho

STATE OF IDAHO

State File No. 3292
County File No. 183368

County of Kootenai 28

Marriage License

COMPARED INDEXED

BOOK 109 PAGE 65

KNOW ALL MEN BY THIS CERTIFICATE: That any regularly ordained minister of the Gospel, authorized by the rites and usages of the church or denomination of Christians, Hebrews, or religious body of which he may be a member, or any judge or Justice of the Peace, or competent officer to whom this may come, he not knowing of any lawful impediments thereto, is hereby authorized and empowered to solemnize the rites of Matrimony between:

GROOM 2-553		AND	BRIDE 2-555	
1. Full Name	Shelton L. Mendenhall		9. Full Name	Nova Williams
2. Address: City	Tillicum,		10. Address: City	Tillicum,
County	Pierce,		County	Pierce,
State	Wn. 48		State	Wn. 48
3. Age	20		11. Age	19
4. Color or Race	W		12. Color or Race	W
5. Single	S		13. Single	S
6. Widowed			14. Widowed	
7. Divorced			15. Divorced	
8. Birthplace: City	Siloam Springs,		16. Maiden Name if previously married	
State	Ark.		17. Birthplace: City	Redding,
			State	Calif.

And to certify the same to said parties, or either of them under his hand and seal, in his ministerial or official capacity, and thereupon he is required to deliver this copy to the parties so married.

IN TESTIMONY WHEREOF, I have hereunto set my hand and affixed my official seal, at Coeur d'Alene, Kootenai County, Idaho, this 26th day of March, A. D. 19 66.

Harold E. Peterson
Recorder

Jeanne Lomer
Deputy

Marriage Certificate

I, Andrew Callahan, a Justice of the Peace residing at Coeur d'Alene, in the county of Kootenai in the State of Idaho do certify that, in accordance with the authority on me conferred by the above license, I did on this 26th day of March, in the year A. D. 19 66 at Coeur d'Alene in the County of Kootenai 28 in the State of Idaho, solemnize the rites of matrimony between Shelton L. Mendenhall of Tillicum in the County of Pierce, of the State of Washington and Nova Williams of Tillicum in the County of Pierce of the State of Washington, in the presence of Mary Clay and LeRoy Clay

WITNESS My Hand at the County aforesaid, this 26th day of March, A. D. 19 66

In the presence of:
Mrs. Mary C. Clay
and Mr. Leroy Clay

Andrew Callahan
Justice of the Peace

Date received by County Recorder MAR 28 1966; Signature Harold E. Peterson

Recorded County Recorder; Book ..., Page ...; Date Received by State Registrar MAY 10 1966

DH 61-027

Department of Health
Bureau of Vital Statistics
Boise, Idaho

STATE OF IDAHO

State File No. 3293
County File No. 483412

County of Kootenai 28

Marriage License

INDEXED
COMPARED

BOOK 109 PAGE 86

KNOW ALL MEN BY THIS CERTIFICATE: That any regularly ordained minister of the Gospel, authorized by the rites and usages of the church or denomination of Christians, Hebrews, or religious body of which he may be a member, or any judge or Justice of the Peace, or competent officer to whom this may come, he not knowing of any lawful impediments thereto, is hereby authorized and empowered to solemnize the rites of Matrimony between:

GROOM 2-855 AND BRIDE 2-855

1. Full Name Esmelindo DeLeon 48
2. Address: Grandview (City) Yakima (County) Washington (State)
3. Age 26 4. Color or Race W 5. Single S 6. Widowed 7. Divorced
8. Birthplace: City Stockdale State Texas

9. Full Name Vickie L. Piersol
10. Address: Phoenix (City) Maricopa (County) Arizona (State) 03
11. Age 17 12. Color or Race W 13. Single S 14. Widowed 15. Divorced
16. Maiden Name if previously married --
17. Birthplace: City Spokane State Washington

And to certify the same to said parties, or either of them under his hand and seal, in his ministerial or official capacity, and thereupon he is required to deliver this copy to the parties so married.

IN TESTIMONY WHEREOF, I have hereunto set my hand and affixed my official seal, at Coeur d'Alene, Kootenai County, Idaho, this 26th day of March, A. D. 1966.

HAROLD E. PETERSON
Recorder

Margaret A Sheppard
Deputy

Marriage Certificate

I, Dr Victoria Carbury, a Minister residing at Coeur D'Alene, in the county of Kootenai in the State of Idaho do certify that, in accordance with the authority on me conferred by the above license, I did on this 26th day of March, in the year A. D. 1966 at Coeur D'Alene in the County of Kootenai 28, in the State of Idaho, solemnize the rites of matrimony between Esmelindo De Leon of Grandview in the County of Yakima, of the State of Washington and Vickie L. Piersol of Phoenix, in the County of Maricopa of the State of Arizona, in the presence of Vulia E. Piersol and Emannuel DeLeon

WITNESS My Hand at the County aforesaid, this 26th day of March, A. D. 1966

In the presence of:
Ismael De Leon
and Vulia E. Piersol

Rev Dr Victoria Carbury DD PhD Tht USC

Date received by County Recorder MAR 28 1966; Signature Harold E Peterson County Recorder; Recorded Book, Page; Date Received by State Registrar MAY 10 1966

DH 61-027

(Use typewriter and/or black ink)

Officiant should send this copy back to the County Recorder immediately.

Department of Health
Bureau of Vital Statistics
Boise, Idaho

STATE OF IDAHO

State File No. 3294
County File No. 183407

County of Kootenai 28

Marriage License

COMPARED INDEXED BOOK 109 PAGE 84

KNOW ALL MEN BY THIS CERTIFICATE: That any regularly ordained minister of the Gospel, authorized by the rites and usages of the church or denomination of Christians, Hebrews, or religious body of which he may be a member, or any judge or Justice of the Peace, or competent officer to whom this may come, he not knowing of any lawful impediments thereto, is hereby authorized and empowered to solemnize the rites of Matrimony between:

GROOM		AND	BRIDE	
1. Full Name	Ronald Delay		9. Full Name	Betty Parris
2. Address: City / County / State	Darrington, Snohomish, Wn.		10. Address: City / County / State	Arlington, Snohomish, Wn.
3. Age	22		11. Age	16
4. Color or Race	W		12. Color or Race	W
5. Single	S		13. Single	S
6. Widowed			14. Widowed	
7. Divorced			15. Divorced	
8. Birthplace: City / State	Sumas, Wn.		16. Maiden Name if previously married	
			17. Birthplace: City / State	Arlington, Wn.

And to certify the same to said parties, or either of them under his hand and seal, in his ministerial or official capacity, and thereupon he is required to deliver this copy to the parties so married.

IN TESTIMONY WHEREOF, I have hereunto set my hand and affixed my official seal, at Coeur d'Alene, Kootenai County, Idaho, this 26th day of March, A. D. 19 66.

Harold E. Peterson
Recorder

Jeanne Roemer
Deputy

Marriage Certificate

I, Dr Victoria Carbury, a Minister residing at Coeur D'Alene, in the county of Kootenai in the State of Idaho do certify that, in accordance with the authority on me conferred by the above license, I did on this 26th day of March, in the year A. D. 19 66 at Coeur D'Alene in the County of Kootenai 28, in the State of Idaho, solemnize the rites of matrimony between Ronald Delay of Darrington in the County of Snohomish, of the State of Washington and Betty Parris of Arlington, in the County of Snohomish of the State of Washington, in the presence of James V, White and Ursula White

WITNESS My Hand at the County aforesaid, this 26th day of March, A. D. 19 66

In the presence of:
James V White
and Ursula White

Rev Dr Victoria Carbury DD PhD ThM OSL

Date received by County Recorder MAR 2 8 1966; Signature Harold E Peterson

Recorded County Recorder; Book ..., Page ...; Date Received by State Registrar MAY 10 1966

(Use typewriter and/or black ink)

Officiant should send this copy back to the County Recorder immediately.

DH 61-027

(Use typewriter and/or black ink)

Officiant should send this copy back to the County Recorder immediately.

Department of Health
Bureau of Vital Statistics
Boise, Idaho

STATE OF IDAHO

State File No. 3295
County File No. 183453

County of Kootenai 28

Marriage License

COMPARED INDEXED

BOOK 109 PAGE 107

KNOW ALL MEN BY THIS CERTIFICATE: That any regularly ordained minister of the Gospel, authorized by the rites and usages of the church or denomination of Christians, Hebrews, or religious body of which he may be a member, or any judge or Justice of the Peace, or competent officer to whom this may come, he not knowing of any lawful impediments thereto, is hereby authorized and empowered to solemnize the rites of Matrimony between:

GROOM 2-555		AND	BRIDE 2-555	
1. Full Name	Richard L. O'Brien		9. Full Name	Lois L. Schultz
2. Address:	Richland (City) Benton (County) Washington (State)	48	10. Address:	Kennewick (City) Franklin (County) Washington (State) 48
3. Age 21	4. Color or Race W	5. Single S	6. Widowed	7. Divorced
11. Age 28	12. Color or Race W	13. Single	14. Widowed	15. Divorced D
8. Birthplace: City	Colville	State Washington	16. Maiden Name if previously married	Spadt
			17. Birthplace: City	Stevensville State Montana

And to certify the same to said parties, or either of them under his hand and seal, in his ministerial or official capacity, and thereupon he is required to deliver this copy to the parties so married.

IN TESTIMONY WHEREOF, I have hereunto set my hand and affixed my official seal, at Coeur d'Alene, Kootenai County, Idaho, this 26th day of March, A. D. 1966.

HAROLD E. PETERSON
Recorder

Margaret A. Sheppard
Deputy

Marriage Certificate

I, Dr Victoria Carbury, a Minister residing at Coeur D'Alene, in the county of Kootenai in the State of Idaho do certify that, in accordance with the authority on me conferred by the above license, I did on this 26th day of March, in the year A. D. 19 66 at Coeur D'Alene in the County of Kootenai 28, in the State of Idaho, solemnize the rites of matrimony between Richard L. O'Brien of Richland in the County of Benton, of the State of Washington and Lois L. Schultz of Kennewick, in the County of Franklin of the State of Washington, in the presence of Steve J. Hager and Betty L. Hager

WITNESS My Hand at the County aforesaid, this 26th day of March, A. D. 19 66

In the presence of:

Steve J. Hager

and Betty L. Hagen

Rev Dr Victoria Carbury DD PhD ThM OSt

Date received by County Recorder MAR 28 1966; Signature Harold E. Peterson County Recorder; Recorded Book ..., Page ...; Date Received by State Registrar MAY 10 1966

DH 61-027

(Use typewriter and/or black ink)

Officiant should send this copy back to the County Recorder immediately.

Department of Health
Bureau of Vital Statistics
Boise, Idaho

STATE OF IDAHO

State File No. 3296
County File No. 483465

County of Kootenai 28

Marriage License

COMPARED INDEXED

BOOK 109 PAGE 113

KNOW ALL MEN BY THIS CERTIFICATE: That any regularly ordained minister of the Gospel, authorized by the rites and usages of the church or denomination of Christians, Hebrews, or religious body of which he may be a member, or any judge or Justice of the Peace, or competent officer to whom this may come, he not knowing of any lawful impediments thereto, is hereby authorized and empowered to solemnize the rites of Matrimony between:

GROOM 2-555		AND	BRIDE 2-555	
1. Full Name	William J. Salisbury		9. Full Name	Marie Lagron
2. Address:	Portland, Multnomah, Oregon 38		10. Address:	Portland, Multnomah, Oregon 38
	City / County / State			City / County / State
3. Age 43	4. Color or Race W 5. Single 6. Widowed W 7. Divorced		11. Age 43	12. Color or Race W 13. Single 14. Widowed W 15. Divorced
8. Birthplace: City	Brunswick, State Ga.		16. Maiden Name if previously married	Lulay
			17. Birthplace: City	Peoria, State Ill.

And to certify the same to said parties, or either of them under his hand and seal, in his ministerial or official capacity, and thereupon he is required to deliver this copy to the parties so married.

IN TESTIMONY WHEREOF, I have hereunto set my hand and affixed my official seal, at Coeur d'Alene, Kootenai County, Idaho, this 26th day of March, A. D. 19 66.

Harold E. Peterson
Recorder

Jeanne Loomis
Deputy

Marriage Certificate

I, Dr Victoria Carbury, a Minister residing at Coeur D'Alene, in the county of Kootenai in the State of Idaho do certify that, in accordance with the authority on me conferred by the above license, I did on this 26th day of March, in the year A. D. 19 66 at Coeur D'Alene in the County of Kootenai 28, in the State of Idaho, solemnize the rites of matrimony between William J. Salisbury of Portland in the County of Multnomah, of the State of Oregon and Marie Lagron of Portland, in the County of Multnomah of the State of Oregon, in the presence of Ronald Delay and Betty Delay

WITNESS My Hand at the County aforesaid, this 26th day of March, A. D. 19 66

In the presence of:

Ronald Delay

and Betty Delay

Rev Dr Victoria Carbury DD PhD ThM OSL

Date received by County Recorder MAR 2 8 1966 Signature Harold E. Peterson County Recorder; Book ..., Page ...; Date Received by State Registrar MAY 10 1966

DH 61-027

(Use typewriter and/or black ink)

Officiant should send this copy back to the County Recorder immediately.

Department of Health
Bureau of Vital Statistics
Boise, Idaho

STATE OF IDAHO

State File No. 3297
County File No. 183612

INDEXED
COMPARED

County of Kootenai 28

Marriage License

BOOK 109 PAGE 137

KNOW ALL MEN BY THIS CERTIFICATE: That any regularly ordained minister of the Gospel, authorized by the rites and usages of the church or denomination of Christians, Hebrews, or religious body of which he may be a member, or any judge or Justice of the Peace, or competent officer to whom this may come, he not knowing of any lawful impediments thereto, is hereby authorized and empowered to solemnize the rites of Matrimony between:

GROOM 2-555	AND	BRIDE 2-555
1. Full Name: Richard Russell Whetter		9. Full Name: Evelyn Louise Masterman
2. Address: N. Vancouver (City) B.C. (County) Canada (State) 52		10. Address: N. Vancouver (City) B.C. (County) Canada (State) 52
3. 22 4. Color or Race W 5. Single S 6. Widowed 7. Divorced		11. Age 19 12. Color or Race W 13. Single S 14. Widowed 15. Divorced
8. Birthplace: City Dinsmore, Sask., Canada 2		16. Maiden Name if previously married ---
		17. Birthplace: City Duncan, B.C., Canada 2

And to certify the same to said parties, or either of them under his hand and seal, in his ministerial or official capacity, and thereupon he is required to deliver this copy to the parties so married.

IN TESTIMONY WHEREOF, I have hereunto set my hand and affixed my official seal, at Coeur d'Alene, Kootenai County, Idaho, this 26th day of March, A. D. 1966.

HAROLD E. PETERSON
Recorder

Margaret A. Sheppard
Deputy

Marriage Certificate

I, Orland A. Scott, a Minister residing at Coeur d'Alene, in the county of Kootenai in the State of Idaho do certify that, in accordance with the authority on me conferred by the above license, I did on this 26th day of March, in the year A. D. 19 66 at Coeur d'Alene in the County of Kootenai 28, in the State of Idaho, solemnize the rites of matrimony between Richard Russell Whetter of N. Vancouver in the County of British Columbia, of the State of Canada and Evelyn Louise Masterman of N. Vancouver, in the County of British Columbia of the State of Canada, in the presence of Ron Whittle and Betty Whittle

WITNESS My Hand at the County aforesaid, this 26th day of March, A. D. 1966

In the presence of:

Ron Whittle

and Betty Whittle

Orland A Scott

Date received by County Recorder MAR 30 1966; Signature Harold E Peterson

Recorded County Recorder; Book ..., Page ...; Date Received by State Registrar MAY 10 1966

DH 61-027

(Use typewriter and/or black ink)

Officiant should send this copy back to the County Recorder immediately.

Department of Health
Bureau of Vital Statistics
Boise, Idaho

STATE OF IDAHO

State File No. 3298
County File No. 183388

County of Kootenai 28

Marriage License

INDEXED
COMPARED

BOOK 109 PAGE 75

KNOW ALL MEN BY THIS CERTIFICATE: That any regularly ordained minister of the Gospel, authorized by the rites and usages of the church or denomination of Christians, Hebrews, or religious body of which he may be a member, or any judge or Justice of the Peace, or competent officer to whom this may come, he not knowing of any lawful impediments thereto, is hereby authorized and empowered to solemnize the rites of Matrimony between:

GROOM		BRIDE
1. Full Name	David C. Vesser 1-28	9. Full Name Shirley Ann Reno
2. Address (City / County / State)	Coeur d'Alene, Kootenai, Idaho 13	10. Address: Coeur d'Alene, Kootenai, Idaho 13
3. Age	21	11. Age 19
4. Color or Race	W	12. Color or Race W
5. Single / 6. Widowed / 7. Divorced	D	13. Single S / 14. Widowed / 15. Divorced
8. Birthplace: City / State	Coeur d'Alene / Idaho	16. Maiden Name if previously married: • • •
		17. Birthplace: City / State	Miles City / Mont.

And to certify the same to said parties, or either of them under his hand and seal, in his ministerial or official capacity, and thereupon he is required to deliver this copy to the parties so married.

IN TESTIMONY WHEREOF, I have hereunto set my hand and affixed my official seal, at Coeur d'Alene, Kootenai County, Idaho, this 23rd day of March, A. D. 1966.

Harold E. Peterson
Recorder

Judith C. Kugler
Deputy

Marriage Certificate

I, Lyman W. Winkle, a Minister residing at Coeurd'Alene, in the county of Kootenai in the State of Idaho do certify that, in accordance with the authority on me conferred by the above license, I did on this 26th day of March, in the year A. D. 1966 at Coeurd'Alene in the County of Kootenai 28, in the State of Idaho, solemnize the rites of matrimony between David C. Vesser of Coeurd'Alene in the County of Kootenai of the State of Idaho and Shirley Ann Reno of Coeurd'Alene, in the County of Kootenai of the State of Idaho, in the presence of MRS. SHARON ALEXANDER and THOMAS V ROGERS

WITNESS My Hand at the County aforesaid, this 26th day of March, A. D. 1966

In the presence of:
Mrs Sharon Alexander
and Thomas V Rogers

Lyman W. Winkle, Minister
Lyman W. Winkle

Date received by County Recorder MAR 28 1966; Signature Harold E Peterson

Recorded County Recorder; Book ____, Page ____; Date Received by State Registrar MAY 10 1966

DH 61-027

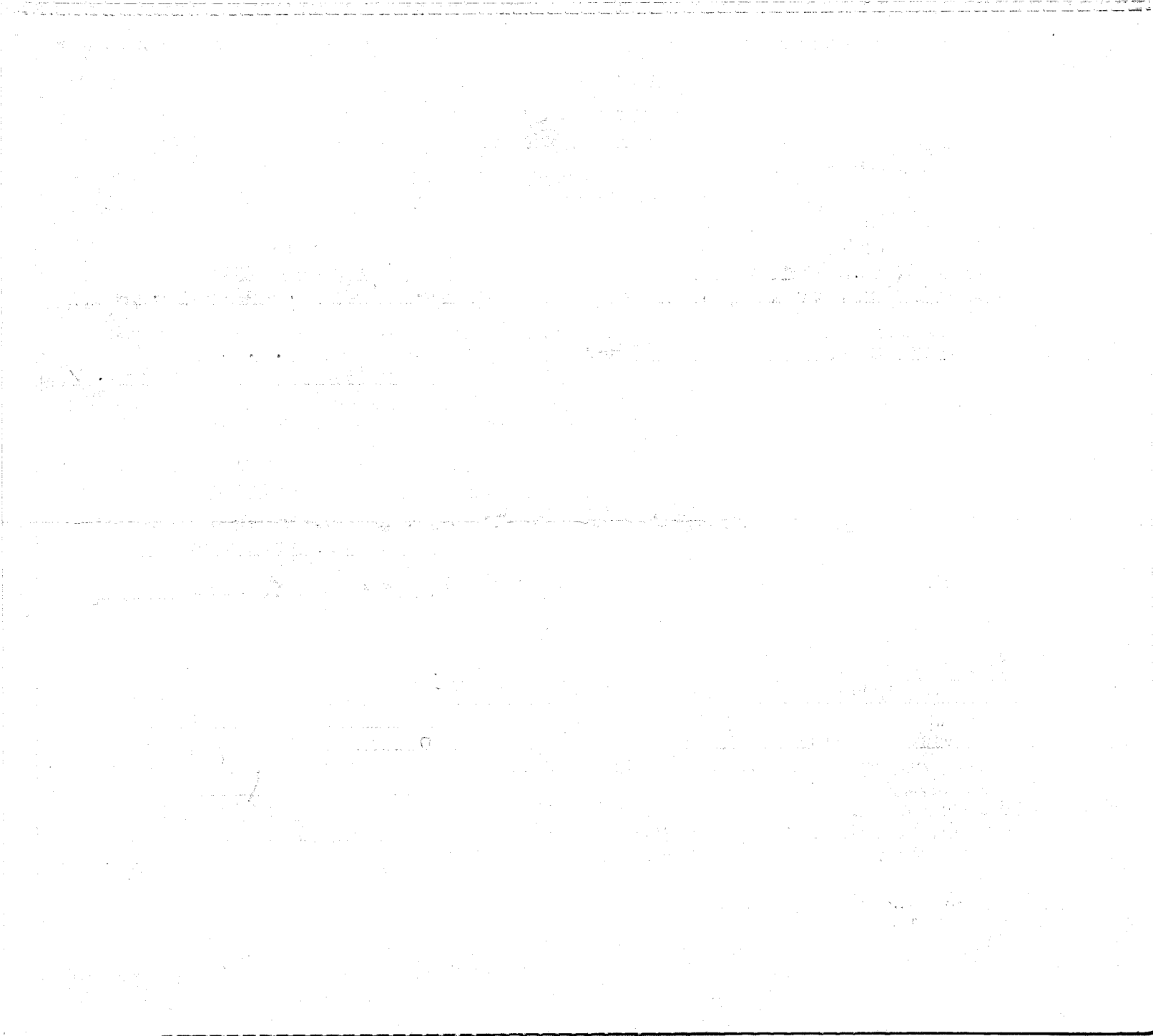

(Use typewriter and/or black ink)

Officiant should send this copy back to the County Recorder immediately.

Department of Health
Bureau of Vital Statistics
Boise, Idaho

STATE OF IDAHO

State File No. 3299
County File No. 183462

County of Kootenai 28

Marriage License

COMPARED
INDEXED

BOOK 109 PAGE 111

KNOW ALL MEN BY THIS CERTIFICATE: That any regularly ordained minister of the Gospel, authorized by the rites and usages of the church or denomination of Christians, Hebrews, or religious body of which he may be a member, or any judge or Justice of the Peace, or competent officer to whom this may come, he not knowing of any lawful impediments thereto, is hereby authorized and empowered to solemnize the rites of Matrimony between:

GROOM 2-555	AND	BRIDE 2-555
1. Full Name David O. Sandvig		9. Full Name Cheryl J. Rima
2. Address: Inchelium (City) Ferry (County) Washington (State) 48		10. Address: Kewa (City) Ferry (County) Washington (State) 48
3. Age 27 4. Color or Race W 5. Single 6. Widowed 7. Divorced D		11. Age 17 12. Color or Race W 13. Single S 14. Widowed 15. Divorced
8. Birthplace: City Nespelem State Washington		16. Maiden Name if previously married --
		17. Birthplace: City Colville State Washington

And to certify the same to said parties, or either of them under his hand and seal, in his ministerial or official capacity, and thereupon he is required to deliver this copy to the parties so married.

IN TESTIMONY WHEREOF, I have hereunto set my hand and affixed my official seal, at Coeur d'Alene, Kootenai County, Idaho, this 26th day of March, A. D. 1966.

HAROLD E. PETERSON
Recorder
Margaret A. Heppner
Deputy

Marriage Certificate

I, Dr Victoria Carbury, a Minister residing at Coeur D'Alene, in the county of Kootenai in the State of Idaho do certify that, in accordance with the authority on me conferred by the above license, I did on this 26th day of March, in the year A. D. 1966 at Coeur D'Alene in the County of Kootenai 28, in the State of Idaho, solemnize the rites of matrimony between David O. Sandvig of Inchelium in the County of Ferry, of the State of Washington and Cheryl J. Rima of Kewa, in the County of Ferry of the State of Washington, in the presence of William Rima and Mrs. William Rima

WITNESS My Hand at the County aforesaid, this 26th day of March, A. D. 1966

In the presence of:
Mr Wm Rima
and Mrs Wm Rima

Rev Dr Victoria Carbury DD PhD ThM OSA

Date received by County Recorder MAR 2 8 1966; Signature Harold E. Peterson

Recorded County Recorder; Book ..., Page ...; Date Received by State Registrar MAY 10 1966

DH 61-027

(Use typewriter and/or black ink)

Officiant should send this copy back to the County Recorder immediately.

Department of Health
Bureau of Vital Statistics
Boise, Idaho

STATE OF IDAHO

State File No. 3300
County File No. 183609

INDEXED COMPARED

Marriage License

BOOK 109 PAGE 136

County of Kootenai 28

KNOW ALL MEN BY THIS CERTIFICATE: That any regularly ordained minister of the Gospel, authorized by the rites and usages of the church or denomination of Christians, Hebrews, or religious body of which he may be a member, or any judge or Justice of the Peace, or competent officer to whom this may come, he not knowing of any lawful impediments thereto, is hereby authorized and empowered to solemnize the rites of Matrimony between:

GROOM		BRIDE	
1. Full Name	Donald P. Trotter 2-555-38	9. Full Name	Iona R. Malakowsky 2-555 48
2. Address:	Springfield (City) Linn (County) Oregon (State)	10. Address:	Newport (City) Pend Oreille (County) Washington (State)
3. Age	30	11. Age	34
4. Color or Race	W	12. Color or Race	W
5. Single	S	13. Single	
6. Widowed		14. Widowed	
7. Divorced		15. Divorced	D
8. Birthplace: City	Alexander State N. Dak.	16. Maiden Name if previously married	Fox
		17. Birthplace: City	Lead State S. Dak.

And to certify the same to said parties, or either of them under his hand and seal, in his ministerial or official capacity, and thereupon he is required to deliver this copy to the parties so married.

IN TESTIMONY WHEREOF, I have hereunto set my hand and affixed my official seal, at Coeur d'Alene, Kootenai County, Idaho, this 26th day of March, A. D. 1966.

HAROLD E. PETERSON
Recorder

Margaret A. Sheppard
Deputy

Marriage Certificate

I, Orland A. Scott, a Minister residing at Coeur d'Alene, in the county of Kootenai in the State of Idaho do certify that, in accordance with the authority on me conferred by the above license, I did on this 26th day of March, in the year A. D. 1966 at Coeur d'Alene in the County of Kootenai 28, in the State of Idaho, solemnize the rites of matrimony between Donald P. Trotter of Springfield in the County of Linn, of the State of Oregon and Iona R. Malakowsky of Newport in the County of Pend Oreille of the State of Washington, in the presence of K. L. Mast and Mrs. Kenneth L. Mast

WITNESS My Hand at the County aforesaid, this 26th day of March, A. D. 19 66

In the presence of:

Mrs. Kenneth L. Mast
and K L Mast

Orland A Scott

Date received by County Recorder MAR 30 1966 Signature Harold E Peterson

Recorded County Recorder; Book ..., Page ...; Date Received by State Registrar MAY 10 1966

DH 61-027

(Use typewriter and/or black ink)

Officiant should send this copy back to the County Recorder immediately.

Department of Health
Bureau of Vital Statistics
Boise, Idaho

STATE OF IDAHO

INDEXED

COMPARED

State File No. 3301
County File No. 183447

BOOK 109 PAGE 104

Marriage License

County of Kootenai 28

KNOW ALL MEN BY THIS CERTIFICATE: That any regularly ordained minister of the Gospel, authorized by the rites and usages of the church or denomination of Christians, Hebrews, or religious body of which he may be a member, or any judge or Justice of the Peace, or competent officer to whom this may come, he not knowing of any lawful impediments thereto, is hereby authorized and empowered to solemnize the rites of Matrimony between:

GROOM 2-555	AND	BRIDE 2-555
1. Full Name Robert W. MacKenzie		9. Full Name M. Glennie McKirdy
2. Address: S. Burnaby (City) B.C. (County) Canada (State) 52		10. Address: S. Burnaby (City) B.C. (County) Canada (State) 52
3. Age 20 4. Color or Race W 5. Single S 6. Widowed 7. Divorced		11. Age 19 12. Color or Race W 13. Single S 14. Widowed 15. Divorced
8. Birthplace: City Vancouver, B.C., State Canada 2		16. Maiden Name if previously married --
		17. Birthplace: City Edmonton, Alberta, State Canada 2

And to certify the same to said parties, or either of them under his hand and seal, in his ministerial or official capacity, and thereupon he is required to deliver this copy to the parties so married.

IN TESTIMONY WHEREOF, I have hereunto set my hand and affixed my official seal, at Coeur d'Alene, Kootenai County, Idaho, this 26th day of March, A. D. 1966.

HAROLD E. PETERSON
Recorder

Margaret A. Sheppard
Deputy

Marriage Certificate

I, Dr Victoria Carbury, a Minister residing at Coeur D'Alene, in the county of Kootenai in the State of Idaho do certify that, in accordance with the authority on me conferred by the above license, I did on this 26th day of March, in the year A. D. 1966 at Coeur D'Alene in the County of Kootenai 28, in the State of Idaho, solemnize the rites of matrimony between Robert W. MacKenzie of S. Burnaby in the County of British Columbia, of the State of Canada and M. Glennie McKirdy of S. Burnaby, in the County of British Columbia of the State of Canada, in the presence of Astrid S Lesmister and David A Lesmister

WITNESS My Hand at the County aforesaid, this 26th day of March, A. D. 1966

In the presence of:

Astrid S. Lesmister

and David A. Lesmister

Rev Dr Victoria Carbury D2 PhD ThM oSc

Date received by County Recorder MAR 2 8 1966; Signature Harold E Peterson County Recorder; Recorded Book ..., Page ...; Date Received by State Registrar MAY 10 1966

DH 61-027

Department of Health
Bureau of Vital Statistics
Boise, Idaho

STATE OF IDAHO

State File No. 3302
County File No. 183161

INDEXED

County of Kootenai 28

Marriage License

COMPARED

BOOK 109 PAGE 111

KNOW ALL MEN BY THIS CERTIFICATE: That any regularly ordained minister of the Gospel, authorized by the rites and usages of the church or denomination of Christians, Hebrews, or religious body of which he may be a member, or any judge or Justice of the Peace, or competent officer to whom this may come, he not knowing of any lawful impediments thereto, is hereby authorized and empowered to solemnize the rites of Matrimony between:

GROOM		BRIDE	
1. Full Name	Richard N. Rogers 2-555 48	9. Full Name	Karen E. Gartner 2-555 48
2. Address:	Spokane (City) Spokane (County) Washington (State)	10. Address:	Spokane (City) Spokane (County) Washington (State)
3. Age	20
4. Color or Race	W
5. Single	S
6. Widowed	
7. Divorced	
8. Birthplace: City	Sidney State Montana
11. Age	19
12. Color or Race	W
13. Single	S
14. Widowed	
15. Divorced	
16. Maiden Name if previously married	--
17. Birthplace: City	Sidney State Montana

And to certify the same to said parties, or either of them under his hand and seal, in his ministerial or official capacity, and thereupon he is required to deliver this copy to the parties so married.

IN TESTIMONY WHEREOF, I have hereunto set my hand and affixed my official seal, at Coeur d'Alene, Kootenai County, Idaho, this 23rd day of March, A. D. 19 66.

HAROLD E. PETERSON
Recorder

Margaret A. Sheppard
Deputy

Marriage Certificate

I, Dr Victoria Carbury, a Minister residing at Coeur D'Alene, in the county of Kootenai in the State of Idaho do certify that, in accordance with the authority on me conferred by the above license, I did on this 26th day of March, in the year A. D. 19 66 at Coeur D'Alene in the County of Kootenai 28, in the State of Idaho, solemnize the rites of matrimony between Richard N. Rogers of Spokane in the County of Spokane, of the State of Washington and Karen E. Gartner of Spokane, in the County of Spokane of the State of Washington, in the presence of Rodney Sundheim and Sheri Lewis

WITNESS My Hand at the County aforesaid, this 26th day of March, A. D. 19 66

In the presence of:

Rodney Sundheim

and Sheri Lewis

Rev Dr Victoria Carbury DD PhD ThM OSH

Date received by County Recorder MAR 28 1966; Signature Harold E. Peterson

Recorded County Recorder; Book ..., Page ...; Date Received by State Registrar MAY 10 1966

(Use typewriter and/or black ink)

Officiant should send this copy back to the County Recorder immediately.

DH 61-027

(Use typewriter and/or black ink)

Officiant should send this copy back to the County Recorder immediately.

Department of Health
Bureau of Vital Statistics
Boise, Idaho

STATE OF IDAHO

State File No. 3303
County File No. 183363

County of Kootenai 28

Marriage License

ANNEXED BOOK 109 PAGE 63

KNOW ALL MEN BY THIS CERTIFICATE: That any regularly ordained minister of the Gospel, authorized by the rites and usages of the church or denomination of Christians, Hebrews, or religious body of which he may be a member, or any judge or Justice of the Peace, or competent officer to whom this may come, he not knowing of any lawful impediments thereto, is hereby authorized and empowered to solemnize the rites of Matrimony between:

GROOM 2-555 AND **BRIDE** 2-555

1. Full Name: Jay Lester Kuntz
2. Address: Carnation (City) King (County) Washington (State) 48
3. Age 19 4. Color or Race W 5. Single S 6. Widowed 7. Divorced
8. Birthplace: City Wrangell State Alaska

9. Full Name: Beverly Ann Thayer 48
10. Address: Carnation (City) King (County) Washington (State)
11. Age 17 12. Color or Race W 13. Single S 14. Widowed 15. Divorced
16. Maiden Name if previously married --
17. Birthplace: City Kirkland State Washington

And to certify the same to said parties, or either of them under his hand and seal, in his ministerial or official capacity, and thereupon he is required to deliver this copy to the parties so married.

IN TESTIMONY WHEREOF, I have hereunto set my hand and affixed my official seal, at Coeur d'Alene, Kootenai County, Idaho, this 26th day of March, A. D. 1966.

HAROLD E. PETERSON
Recorder
Margaret A. Sheppard
Deputy

Marriage Certificate

I, Andrew Callahan, a Justice of the Peace residing at Coeur d'Alene, in the county of Kootenai in the State of Idaho do certify that, in accordance with the authority on me conferred by the above license, I did on this 26th day of March, in the year A. D. 1966 at Coeur d'Alene in the County of Kootenai 28, in the State of Idaho, solemnize the rites of matrimony between Jay Lester Kuntz of Carnation in the County of King, of the State of Washington and Beverly Ann Thayer of Carnation, in the County of King of the State of Washington, in the presence of Paul Davis and Susan Davis

WITNESS My Hand at the County aforesaid, this 26th day of March, A. D. 1966

In the presence of:
Paul Davis
and Susan Davis

Andrew Callahan
Justice of the Peace

Date received by County Recorder MAR 2 8 1966; Signature Harold E. Peterson Recorder; County Recorder; Book ..., Page ...; Date Received by State Registrar MAY 10 1966

DH 61-027

(Use typewriter and/or black ink)

Officiant should send this copy back to the County Recorder immediately.

Department of Health
Bureau of Vital Statistics
Boise, Idaho

STATE OF IDAHO

State File No. 3304
County File No. 183337

County of Kootenai 28

Marriage License COMPARED DESTROYED

BOOK 109 PAGE 50

KNOW ALL MEN BY THIS CERTIFICATE: That any regularly ordained minister of the Gospel, authorized by the rites and usages of the church or denomination of Christians, Hebrews, or religious body of which he may be a member, or any judge or Justice of the Peace, or competent officer to whom this may come, he not knowing of any lawful impediments thereto, is hereby authorized and empowered to solemnize the rites of Matrimony between:

GROOM 2-555 AND **BRIDE** 2-555

1. Full Name Michael J. Bavin
2. Address: Calgary (City) Alberta (County) Canada (State) 52
3. Age 20 4. Color or Race W 5. Single S 6. Widowed 7. Divorced
8. Birthplace: City Kendall, England

9. Full Name Gertrude H. Wehrhahn
10. Address: Calgary (City) Alberta (County) Canada (State) 52
11. Age 21 12. Color or Race W 13. Single S 14. Widowed 15. Divorced
16. Maiden Name if previously married --
17. Birthplace: City Cardston, Alberta State Canada 2

And to certify the same to said parties, or either of them under his hand and seal, in his ministerial or official capacity, and thereupon he is required to deliver this copy to the parties so married.

IN TESTIMONY WHEREOF, I have hereunto set my hand and affixed my official seal, at Coeur d'Alene, Kootenai County, Idaho, this 26th day of March, A. D. 19 66.

HAROLD E. PETERSON
Recorder

Margaret A. Sheppard
Deputy

Marriage Certificate

I, Craig C. Kosonen, a Justice 2 of the Peace residing at Coeur d'Alene, in the county of Kootenai in the State of Idaho do certify that, in accordance with the authority on me conferred by the above license, I did on this 26th day of March, in the year A. D. 1966 at Coeur d'Alene in the County of Kootenai 28 1, in the State of Idaho, solemnize the rites of matrimony between Michael J. Bavin of Calgary in the County of Alberta, of the State of Canada and Gertrude H. Wehrhahn of Calgary, in the County of Alberta of the State of Canada, in the presence of Samuel Burger and Lorraine Burger

WITNESS My Hand at the County aforesaid, this 26th day of March, A. D. 1966

In the presence of:

Samuel Burger

and Lorraine Burger

Date received by County Recorder MAR 28 1966; Signature Harold E. Peterson

Recorded County Recorder; Book ____, Page ____; Date Received by State Registrar MAY 10 1966

DH 61-027

SEP 18 1968

Department of Health
Bureau of Vital Statistics
Boise, Idaho

STATE OF IDAHO

State File No. 3305
County File No. 483134

(Use typewriter and/or black ink)

Officiant should send this copy back to the County Recorder immediately.

County of Kootenai 28

Marriage License

COMPARED
INDEXED

BOOK 109 PAGE 97

KNOW ALL MEN BY THIS CERTIFICATE: That any regularly ordained minister of the Gospel, authorized by the rites and usages of the church or denomination of Christians, Hebrews, or religious body of which he may be a member, or any judge or Justice of the Peace, or competent officer to whom this may come, he not knowing of any lawful impediments thereto, is hereby authorized and empowered to solemnize the rites of Matrimony between:

GROOM 1-480		AND	BRIDE 1-281	
1. Full Name	Russell Line		9. Full Name	Mary A. Matson
2. Address:	Pinehurst (City) Shoshone (County) Idaho (State) 13		10. Address:	Coeur d'Alene (City) Kootenai (County) Idaho (State) 13
3. Age	56		11. Age	53
4. Color or Race	W		12. Color or Race	W
5. Single			13. Single	
6. Widowed	W		14. Widowed	W
7. Divorced			15. Divorced	
8. Birthplace: City	Browerville		16. Maiden Name if previously married	Smith
State	Minnesota		17. Birthplace: City	Byron
			State	Oklahoma

And to certify the same to said parties, or either of them under his hand and seal, in his ministerial or official capacity, and thereupon he is required to deliver this copy to the parties so married.

IN TESTIMONY WHEREOF, I have hereunto set my hand and affixed my official seal, at Coeur d'Alene, Kootenai County, Idaho, this 26th day of March, A. D. 1966.

HAROLD E. PETERSON
Recorder

Margaret A. Sheppard
Deputy

Marriage Certificate

I, Dr Victoria Carbury, a Minister residing at Coeur D'Alene, in the county of Kootenai in the State of Idaho do certify that, in accordance with the authority on me conferred by the above license, I did on this 26th day of March, in the year A. D. 1966 at Coeur D'Alene in the County of Kootenai 281, in the State of Idaho, solemnize the rites of matrimony between Russell Line of Pinehurst in the County of Shoshone, of the State of Idaho and Mary A. Matson of Coeur D'Alene, in the County of Kootenai of the State of Idaho, in the presence of E d. Matson and Sharon Matson

WITNESS My Hand at the County aforesaid, this 26th day of March, A. D. 19 66

In the presence of: Ed T Matson

and Sharon Matson Rev Dr Victoria Carbury DD PhD TH OSA

Date received by County Recorder MAR 2 8 1966; Signature Harold E Peterson

Recorded County Recorder; Book ..., Page ...; Date Received by State Registrar MAY 10 1966

DH 61-027

(Use typewriter and/or black ink)

Officiant should send this copy back to the County Recorder immediately.

Department of Health
Bureau of Vital Statistics
Boise, Idaho

STATE OF IDAHO

State File No. 3306
County File No. 183401

INDEXED
COMPARED

County of Kootenai 28

Marriage License

BOOK 109 PAGE 81

KNOW ALL MEN BY THIS CERTIFICATE: That any regularly ordained minister of the Gospel, authorized by the rites and usages of the church or denomination of Christians, Hebrews, or religious body of which he may be a member, or any judge or Justice of the Peace, or competent officer to whom this may come, he not knowing of any lawful impediments thereto, is hereby authorized and empowered to solemnize the rites of Matrimony between:

GROOM 2-555 **AND** **BRIDE** 2-555

1. Full Name William E. Bews, Jr. 48
2. Address: Quincy (City) Grant (County) Washington (State)
3. Age 20 4. Color or Race W 5. Single S 6. Widowed 7. Divorced
8. Birthplace: City Portland State Oregon

9. Full Name Evelyn M. Roe 48
10. Address: Quincy (City) Grant (County) Washington (State)
11. Age 24 12. Color or Race W 13. Single 14. Widowed 15. Divorced D
16. Maiden Name if previously married Luddington
17. Birthplace: City Wenatchee State Washington

And to certify the same to said parties, or either of them under his hand and seal, in his ministerial or official capacity, and thereupon he is required to deliver this copy to the parties so married.

IN TESTIMONY WHEREOF, I have hereunto set my hand and affixed my official seal, at Coeur d'Alene, Kootenai County, Idaho, this 26th day of March, A. D. 19 66.

HAROLD E. PETERSON
Recorder

Margaret A Sheppard
Deputy

Marriage Certificate

I, Dr Victoria Carbury, a Minister residing at Coeur D'Alene, in the county of Kootenai in the State of Idaho do certify that, in accordance with the authority on me conferred by the above license, I did on this 26th day of March, in the year A. D. 19 66 at Coeur D'Alene in the County of Kootenai 28, in the State of Idaho, solemnize the rites of matrimony between William E. Bews Jr of Quincy in the County of Grant, of the State of Washington and Evelyn M. Roe of Quincy, in the County of Grant of the State of Washington, in the presence of E. V. Carbury and Alice Smith

WITNESS My Hand at the County aforesaid, this 26th day of March, A. D. 19 66

In the presence of:

Alice M Smith

and E V Carbury

Rev Dr Victoria Carbury DD PhD ThM CSA

Date received by County Recorder MAR 28 1966; Signature Harold E Peterson County Recorder; Recorded Book ..., Page ...; Date Received by State Registrar MAY 10 1966

DH 61-027

(Use typewriter and/or black ink)

Officiant should send this copy back to the County Recorder immediately.

Department of Health
Bureau of Vital Statistics
Boise, Idaho

STATE OF IDAHO

State File No. 3307
County File No. 183586

INDEXED
COMPARED

County of Kootenai 28

Marriage License

BOOK 109 PAGE 124

KNOW ALL MEN BY THIS CERTIFICATE: That any regularly ordained minister of the Gospel, authorized by the rites and usages of the church or denomination of Christians, Hebrews, or religious body of which he may be a member, or any judge or Justice of the Peace, or competent officer to whom this may come, he not knowing of any lawful impediments thereto, is hereby authorized and empowered to solemnize the rites of Matrimony between:

GROOM 2-555		AND	BRIDE 2-555	
1. Full Name	Wesley Sloan Haymond, Jr.		9. Full Name	Marnye Louise McQuade
2. Address:	Salt Lake City (City) Salt Lake (County) Utah (State) 45		10. Address:	Seattle (City) King (County) Washington (State) 48
3. Age	25		11. Age	19
4. Color or Race	W		12. Color or Race	W
5. Single			13. Single	S
6. Widowed			14. Widowed	
7. Divorced	D		15. Divorced	
8. Birthplace: City	Globe		16. Maiden Name if previously married	--
State	Arizona		17. Birthplace: City	Cheverly
			State	Maryland

And to certify the same to said parties, or either of them under his hand and seal, in his ministerial or official capacity, and thereupon he is required to deliver this copy to the parties so married.

IN TESTIMONY WHEREOF, I have hereunto set my hand and affixed my official seal, at Coeur d'Alene, Kootenai County, Idaho, this 26th day of March, A. D. 19 66.

HAROLD E. PETERSON
Recorder

Margaret C. Shepperd
Deputy

Marriage Certificate

I, Orland A. Scott, a Minister residing at Coeur d'Alene, in the county of Kootenai in the State of Idaho do certify that, in accordance with the authority on me conferred by the above license, I did on this 26th day of March, in the year A. D. 1966 at Coeur d'Alene in the County of Kootenai 28, in the State of Idaho, solemnize the rites of matrimony between Wesley Sloan Haymond, Jr. of Salt Lake City in the County of Salt Lake, of the State of Utah and Marnye Louise McQuade of Seattle, in the County of King of the State of Washington, in the presence of Clinton D. Haymond and Anne Kilborn

WITNESS My Hand at the County aforesaid, this 26th day of March, A. D. 1966

In the presence of:

Clinton D. Haymond

and Anne Kilborn

Orland A. Scott

Date received by County Recorder MAR 30 1966 Signature Harold E. Peterson

Recorded County Recorder; Book ..., Page ...; Date Received by State Registrar MAY 10 1966

DH 61-027

(Use typewriter and/or black ink)

Officiant should send this copy back to the County Recorder immediately.

Department of Health
Bureau of Vital Statistics
Boise, Idaho

STATE OF IDAHO

State File No. 3308
County File No. 183595

INDEXED
COMPARED

County of Kootenai 28

Marriage License

BOOK 109 PAGE 129

KNOW ALL MEN BY THIS CERTIFICATE: That any regularly ordained minister of the Gospel, authorized by the rites and usages of the church or denomination of Christians, Hebrews, or religious body of which he may be a member, or any judge or Justice of the Peace, or competent officer to whom this may come, he not knowing of any lawful impediments thereto, is hereby authorized and empowered to solemnize the rites of Matrimony between:

GROOM		AND	BRIDE	
1. Full Name	Thomas W. Laughlin 2-555 48		9. Full Name	Irene J. McDonough 48
2. Address:	Marysville (City) Snohomish (County) Washington (State)		10. Address:	Marysville (City) Snohomish (County) Washington (State)
3. Age	19		11. Age	18
4. Color or Race	W		12. Color or Race	W
5. Single	S		13. Single	S
6. Widowed			14. Widowed	
7. Divorced			15. Divorced	
8. Birthplace: City	Shelton State Washington		16. Maiden Name if previously married	--
			17. Birthplace: City	Everett State Washington

And to certify the same to said parties, or either of them under his hand and seal, in his ministerial or official capacity, and thereupon he is required to deliver this copy to the parties so married.

IN TESTIMONY WHEREOF, I have hereunto set my hand and affixed my official seal, at Coeur d'Alene, Kootenai County, Idaho, this 26th day of March, A. D. 1966.

HAROLD E. PETERSON
Recorder
Margaret A Sheppard
Deputy

Marriage Certificate

I, Orland A. Scott, a Minister residing at Coeur d'Alene, in the county of Kootenai in the State of Idaho do certify that, in accordance with the authority on me conferred by the above license, I did on this 26th day of March, in the year A. D. 1966 at Coeur d'Alene in the County of Kootenai 28, in the State of Idaho, solemnize the rites of matrimony between Thomas W. Laughlin of Marysville in the County of Snohomish, of the State of Washington and Irene J. McDonough of Marysville, in the County of Snohomish of the State of Washington, in the presence of Barbara Kilborn and Anne Kilborn

WITNESS My Hand at the County aforesaid, this 26th day of March, A. D. 1966

In the presence of:
Barbara Kilborn
and Anne Kilborn

Orland A Scott

Date received by County Recorder MAR 30 1966; Signature Harold E Peterson

Recorded County Recorder; Book ..., Page ...; Date Received by State Registrar MAY 10 1966

DH 61-027

(Use typewriter and/or black ink)

Officiant should send this copy back to the County Recorder immediately.

Department of Health
Bureau of Vital Statistics
Boise, Idaho

STATE OF IDAHO

INDEXED

State File No. 3309
County File No. 183424

County of Kootenai 28

Marriage License

COMPARED

BOOK 109 PAGE 92

KNOW ALL MEN BY THIS CERTIFICATE: That any regularly ordained minister of the Gospel, authorized by the rites and usages of the church or denomination of Christians, Hebrews, or religious body of which he may be a member, or any judge or Justice of the Peace, or competent officer to whom this may come, he not knowing of any lawful impediments thereto, is hereby authorized and empowered to solemnize the rites of Matrimony between:

GROOM

1. Full Name: Jesse Garcia, Jr. 2-555 48
2. Address: Yakima (City) Yakima (County) Washington (State)
3. Age 22 4. Color or Race W 5. Single S 6. Widowed 7. Divorced
8. Birthplace: City Wapato State Washington

AND

BRIDE

9. Full Name: Carol A. Nersten 2-555 48
10. Address: Yakima (City) Yakima (County) Washington (State)
11. Age 21 12. Color or Race W 13. Single S 14. Widowed 15. Divorced
16. Maiden Name if previously married --
17. Birthplace: City Sedro-Woolley State Washington

And to certify the same to said parties, or either of them under his hand and seal, in his ministerial or official capacity, and thereupon he is required to deliver this copy to the parties so married.

IN TESTIMONY WHEREOF, I have hereunto set my hand and affixed my official seal, at Coeur d'Alene, Kootenai County, Idaho, this 26th day of March, A. D. 19 66.

HAROLD E. PETERSON
Recorder

Margaret A. Sheppard
Deputy

Marriage Certificate

I, Dr Victoria Carbury, a Minister residing at Coeur D'Alene, in the county of Kootenai in the State of Idaho do certify that, in accordance with the authority on me conferred by the above license, I did on this 26th day of March, in the year A. D. 19 66 at Coeur D'Alene in the County of Kootenai 28, in the State of Idaho, solemnize the rites of matrimony between Jesse Garcia Jr. of Yakima in the County of Yakima, of the State of Washington and Carol A. Nersten of Yakima, in the County of Yakima of the State of Washington, in the presence of Larry Smith and Delores Smith

WITNESS My Hand at the County aforesaid, this 26th day of March, A. D. 19 66

In the presence of:

Larry Smith

and Dolores Smith

Re Dr Victoria Carbury DD PhD ThM

Date received by County Recorder MAR 28 1966; Signature Harold E. Peterson

Recorded County Recorder; Book ..., Page ...; Date Received by State Registrar MAY 10 1966

DH 61-027

(Use typewriter and/or black ink)

Officiant should send this copy back to the County Recorder immediately.

Department of Health
Bureau of Vital Statistics
Boise, Idaho

STATE OF IDAHO

State File No. 3310
County File No. 183360

INDEXED
COMPARED

Marriage License

BOOK 109 PAGE 61

County of Kootenai 28

KNOW ALL MEN BY THIS CERTIFICATE: That any regularly ordained minister of the Gospel, authorized by the rites and usages of the church or denomination of Christians, Hebrews, or religious body of which he may be a member, or any judge or Justice of the Peace, or competent officer to whom this may come, he not knowing of any lawful impediments thereto, is hereby authorized and empowered to solemnize the rites of Matrimony between:

GROOM		AND	BRIDE	
1. Full Name	John T. Hackman 2-555		9. Full Name	Mollie Gould
2. Address: City / County / State	Spokane, Spokane, Wn. 48		10. Address: City / County / State	Spokane, Spokane, Wn. 48
3. Age	22		11. Age	21
4. Color or Race	W		12. Color or Race	W
5. Single	S		13. Single	S
6. Widowed			14. Widowed	
7. Divorced			15. Divorced	
8. Birthplace: City / State	Spokane, Wn.		16. Maiden Name if previously married	
			17. Birthplace: City / State	Cold Bay, Alaska

And to certify the same to said parties, or either of them under his hand and seal, in his ministerial or official capacity, and thereupon he is required to deliver this copy to the parties so married.

IN TESTIMONY WHEREOF, I have hereunto set my hand and affixed my official seal, at Coeur d'Alene, Kootenai County, Idaho, this 19th day of March, A. D. 1966.

Harold E. Peterson
Recorder

Delanne Kramer
Deputy

Marriage Certificate

I, Andrew Callahan, a Justice of the Peace residing at Coeur d'Alene, in the county of Kootenai in the State of Idaho do certify that, in accordance with the authority on me conferred by the above license, I did on this 26th day of March, in the year A. D. 1966 at Coeur d'Alene in the County of Kootenai 28 in the State of Idaho, solemnize the rites of matrimony between John T. Hackman of Spokane in the County of Spokane, of the State of Washington and Mollie Gould of Spokane in the County of Spokane of the State of Washington, in the presence of Gary Riley and Suzanne Riley

WITNESS My Hand at the County aforesaid, this 26th day of March, A. D. 1966

In the presence of:

Gary L. Riley

and Suzanne Riley

Andrew Callahan
Justice of the Peace

Date received by County Recorder MAR 28 1966; Signature Harold E. Peterson
Recorded County Recorder; Book ..., Page ...; Date Received by State Registrar MAY 10 1966

DH 61-027

(Use typewriter and/or black ink)

Officiant should send this copy back to the County Recorder immediately.

Department of Health
Bureau of Vital Statistics
Boise, Idaho

STATE OF IDAHO

State File No. 3311
County File No. 183359

INDEXED
COMPARED

County of Kootenai 28

Marriage License

BOOK 109 PAGE 61

KNOW ALL MEN BY THIS CERTIFICATE: That any regularly ordained minister of the Gospel, authorized by the rites and usages of the church or denomination of Christians, Hebrews, or religious body of which he may be a member, or any judge or Justice of the Peace, or competent officer to whom this may come, he not knowing of any lawful impediments thereto, is hereby authorized and empowered to solemnize the rites of Matrimony between:

GROOM 2-555		AND	BRIDE 2-555	
1. Full Name	Paul Oliver Hixson		9. Full Name	Helen Elaine Griffith
2. Address:	Selleck, (City) King, (County) Wn. (State) 48		10. Address:	Seattle, (City) King, (County) Wn. (State) 48
3. Age 32	4. Color or Race W	5. Single	6. Widowed	7. Divorced d
11. Age 28	12. Color or Race W	13. Single	14. Widowed	15. Divorced d
8. Birthplace: City	Holdenville, State Okla.		16. Maiden Name if previously married	Rummage
			17. Birthplace: City	Los Angeles, State Calif.

And to certify the same to said parties, or either of them under his hand and seal, in his ministerial or official capacity, and thereupon he is required to deliver this copy to the parties so married.

IN TESTIMONY WHEREOF, I have hereunto set my hand and affixed my official seal, at Coeur d'Alene, Kootenai County, Idaho, this 26th day of March, A. D. 19 66.

Harold E. Peterson
Recorder

Elaine Palmer
Deputy

Marriage Certificate

I, Andrew Callahan, a Justice of the Peace residing at Coeur d'Alene, in the county of Kootenai in the State of Idaho do certify that, in accordance with the authority on me conferred by the above license, I did on this 26th day of March, in the year A. D. 19 66 at Coeur d'Alene in the County of Kootenai 28 in the State of Idaho, solemnize the rites of matrimony between Paul Oliver Hixson of Selleck in the County of King, of the State of Washington and Helen Elaine Griffith of Seattle, in the County of King of the State of Washington, in the presence of Alan Hjort and Sherry Hjort

WITNESS My Hand at the County aforesaid, this 26th day of March, A. D. 19 66

In the presence of:

Alan C. Hjort

and Sherry Hjort

Andrew Callahan
Justice of the Peace

Date received by County Recorder MAR 28 1966 Signature Harold E. Peterson

Recorded
County Recorder; Book ..., Page ...; by State Registrar

Date Received
MAY 10 1966

DH 61-027

Department of Health
Bureau of Vital Statistics
Boise, Idaho

STATE OF IDAHO

State File No. 3312
County File No. 483433

INDEXED
COMPARED

County of Kootenai 28

Marriage License

BOOK 109 PAGE 97

KNOW ALL MEN BY THIS CERTIFICATE: That any regularly ordained minister of the Gospel, authorized by the rites and usages of the church or denomination of Christians, Hebrews, or religious body of which he may be a member, or any judge or Justice of the Peace, or competent officer to whom this may come, he not knowing of any lawful impediments thereto, is hereby authorized and empowered to solemnize the rites of Matrimony between:

GROOM AND BRIDE

1. Full Name Donald E. Karber 2-555 OS
2. Address USS Dennis J. Buckley, San Francisco, Calif. (City, County, State)
3. Age 19 4. Color or Race W 5. Single S 6. Widowed 7. Divorced
8. Birthplace: City Spokane State Washington

9. Full Name Judy M. Humphrey 1-281 13
10. Address: Coeur d'Alene Kootenai Idaho (City, County, State)
11. Age 20 12. Color or Race W 13. Single S 14. Widowed 15. Divorced
16. Maiden Name if previously married --
17. Birthplace: City Tekoa State Washington

And to certify the same to said parties, or either of them under his hand and seal, in his ministerial or official capacity, and thereupon he is required to deliver this copy to the parties so married.

IN TESTIMONY WHEREOF, I have hereunto set my hand and affixed my official seal, at Coeur d'Alene, Kootenai County, Idaho, this 25th day of March, A. D. 19 66.

HAROLD E. PETERSON
Recorder

Margaret A. Sheppard
Deputy

Marriage Certificate

I, Dr Victoria Carbury, a Minister residing at Coeur D'Alene, in the county of Kootenai in the State of Idaho do certify that, in accordance with the authority on me conferred by the above license, I did on this 26th day of March, in the year A. D. 19 66 at Coeur D'Alene in the County of Kootenai 281, in the State of Idaho, solemnize the rites of matrimony between Donald E. Karber of USS Dennis J Buckley in the County of San Francisco, of the State of California and Judy M. Humphrey of Coeur D'Alene, in the County of Kootenai of the State of Idaho, in the presence of Gary Duger and Diana Duger

WITNESS My Hand at the County aforesaid, this 26th day of March, A. D. 19 66

In the presence of:
Gary Dugger
and Deanna Dugger

Rev Dr Victoria Carbury DD PhD PhH OSh

Date received by County Recorder MAR 28 1966; Signature Harold E. Peterson County Recorder; Recorded Book, Page; Date Received by State Registrar MAY 10 1966

DH 61-027

(Use typewriter and/or black ink)

Officiant should send this copy back to the County Recorder immediately.

AUG 27 1968

Department of Health
Bureau of Vital Statistics
Boise, Idaho

STATE OF IDAHO

State File No. 3313
County File No. 183596

INDEXED
COMPARED

BOOK 109 PAGE 129

County of Kootenai 28

Marriage License

KNOW ALL MEN BY THIS CERTIFICATE: That any regularly ordained minister of the Gospel, authorized by the rites and usages of the church or denomination of Christians, Hebrews, or religious body of which he may be a member, or any judge or Justice of the Peace, or competent officer to whom this may come, he not knowing of any lawful impediments thereto, is hereby authorized and empowered to solemnize the rites of Matrimony between:

GROOM		BRIDE	
1. Full Name	Lyle M. Lathrop 2555 48	9. Full Name	Julie Hunsinger 2558 48
2. Address:	Tacoma (City) Pierce (County) Washington (State)	10. Address:	Tacoma (City) Pierce (County) Washington (State)
3. Age	60
4. Color or Race	W
5. Single	
6. Widowed	
7. Divorced	D
8. Birthplace: City	Afton State Iowa
11. Age	46
12. Color or Race	W
13. Single	
14. Widowed	
15. Divorced	D
16. Maiden Name if previously married	Wilson
17. Birthplace: City	Canastota State New York

And to certify the same to said parties, or either of them under his hand and seal, in his ministerial or official capacity, and thereupon he is required to deliver this copy to the parties so married.

IN TESTIMONY WHEREOF, I have hereunto set my hand and affixed my official seal, at Coeur d'Alene, Kootenai County, Idaho, this 26th day of March, A. D. 19 66.

HAROLD E. PETERSON
Recorder

Margaret A. Sheppard
Deputy

Marriage Certificate

I, Orland A. Scott, a Minister residing at Coeur d'Alene, in the county of Kootenai in the State of Idaho do certify that, in accordance with the authority on me conferred by the above license, I did on this 26th day of March, in the year A. D. 19 66 at Coeur d'Alene in the County of Kootenai 28, in the State of Idaho, solemnize the rites of matrimony between Lyle M. Lathrop of Tacoma in the County of Pierce, of the State of Washington and Julie Hunsinger of Tacoma, in the County of Pierce of the State of Washington, in the presence of Barbara Kilborn and Anne Kilborn

WITNESS My Hand at the County aforesaid, this 26th day of March, A. D. 19 66

In the presence of:

Barbara Kilborn
and Anne Kilborn

Orland A. Scott

Date received by County Recorder MAR 30 1966 Signature Harold E. Peterson

Recorded County Recorder; Book ..., Page ...; Date Received by State Registrar MAY 10 1966

(Use typewriter and/or black ink)

Officiant should send this copy back to the County Recorder immediately.

DH 61-027

(Use typewriter and/or black ink)

Officiant should send this copy back to the County Recorder immediately.

Department of Health
Bureau of Vital Statistics
Boise, Idaho

STATE OF IDAHO

State File No. 3314
County File No. 183370

County of Kootenai 38

Marriage License

COMPARED
INDEXED

BOOK 109 PAGE 66

KNOW ALL MEN BY THIS CERTIFICATE: That any regularly ordained minister of the Gospel, authorized by the rites and usages of the church or denomination of Christians, Hebrews, or religious body of which he may be a member, or any judge or Justice of the Peace, or competent officer to whom this may come, he not knowing of any lawful impediments thereto, is hereby authorized and empowered to solemnize the rites of Matrimony between:

GROOM		AND	BRIDE	
1. Full Name	Robert Mende 2-555		9. Full Name	Christa Spies 2-555
2. Address:	Moses Lake, (City) Grant, (County) Wn. 48 (State)		10. Address:	Moses Lake, (City) Grant, (County) Wn. 48 (State)
3. Age	24		11. Age	25
4. Color or Race	W		12. Color or Race	W
5. Single / 6. Widowed / 7. Divorced	d		13. Single / 14. Widowed / 15. Divorced	d
8. Birthplace: City	Odessa, State Wn.		16. Maiden Name if previously married	Baumeister
			17. Birthplace: City	Manheim, State Germany

And to certify the same to said parties, or either of them under his hand and seal, in his ministerial or official capacity, and thereupon he is required to deliver this copy to the parties so married.

IN TESTIMONY WHEREOF, I have hereunto set my hand and affixed my official seal, at Coeur d'Alene, Kootenai County, Idaho, this 26th day of March, A. D. 19 66.

Harold E. Peterson
Recorder

Jeanne Daemer
Deputy

Marriage Certificate

I, Andrew Callahan, a Justice of the Peace residing at Coeur d'Alene, in the county of Kootenai in the State of Idaho do certify that, in accordance with the authority on me conferred by the above license, I did on this 26th day of March, in the year A. D. 19 66 at Coeur d'Alene in the County of Kootenai 28, in the State of Idaho, solemnize the rites of matrimony between Robert Mende of Moses Lake in the County of Grant, of the State of Washington and Christa Spies of Moses Lake, in the County of Grant of the State of Washington, in the presence of Hazel, Margaret and Janet Hazel

WITNESS My Hand at the County aforesaid, this 26th day of March, A. D. 19 66

In the presence of:

Margaret Hazel

and Janet Hazel

Andrew Callahan
Justice of the Peace

Date received by County Recorder MAR 2 8 1966; Signature Harold E. Peterson

Recorded County Recorder; Book ..., Page ...; Date Received by State Registrar MAY 1 0 1966

DH 61-027

(Use typewriter and/or black ink)

Officiant should send this copy back to the County Recorder immediately.

Department of Health
Bureau of Vital Statistics
Boise, Idaho

STATE OF IDAHO

State File No. 3315
County File No. 183385

County of Kootenai 28

Marriage License

INDEXED
COMPARED

BOOK 109 PAGE 74

KNOW ALL MEN BY THIS CERTIFICATE: That any regularly ordained minister of the Gospel, authorized by the rites and usages of the church or denomination of Christians, Hebrews, or religious body of which he may be a member, or any judge or Justice of the Peace, or competent officer to whom this may come, he not knowing of any lawful impediments thereto, is hereby authorized and empowered to solemnize the rites of Matrimony between:

GROOM		AND	BRIDE	
1. Full Name	Bruce W. Smith 2-555 48		9. Full Name	Barbara K. Shryack 48
2. Address:	Spokane (City) Spokane (County) Washington (State)		10. Address:	Spokane (City) Spokane (County) Washington (State)
3. Age 19	4. Color or Race W 5. Single S 6. Widowed 7. Divorced		11. Age 18	12. Color or Race W 13. Single S 14. Widowed 15. Divorced
8. Birthplace: City	Petaluma State California		16. Maiden Name if previously married	--
			17. Birthplace: City	Spokane State Washington

2-555

And to certify the same to said parties, or either of them under his hand and seal, in his ministerial or official capacity, and thereupon he is required to deliver this copy to the parties so married.

IN TESTIMONY WHEREOF, I have hereunto set my hand and affixed my official seal, at Coeur d'Alene, Kootenai County, Idaho, this 26th day of March, A. D. 19 66.

HAROLD E. PETERSON
Recorder

Margaret A Sheppard
Deputy

Marriage Certificate

I, Lyman W. Winkle, a Minister residing at Coeurd'Alene, in the county of Kootenai in the State of Idaho do certify that, in accordance with the authority on me conferred by the above license, I did on this 26th day of March, in the year A. D. 19 66 at Coeurd'Alene in the County of Kootenai 28, in the State of Idaho, solemnize the rites of matrimony between Bruce W. Smith of Spokane in the County of Spokane, of the State of Washington and Barbara K. Shryack of Spokane, in the County of Spokane of the State of Washington, in the presence of David Brendmoen and Leslie Eldenburg

WITNESS My Hand at the County aforesaid, this 26th day of March, A. D. 1966

In the presence of:

David J. Brendmoen

and Leslie Eldenburg

Lyman W. Winkle, Minister

Lyman W. Winkle

Date received by County Recorder MAR 2 8 1966; Signature Harold E. Peterson

Recorded County Recorder; Book ..., Page ...; Date Received by State Registrar MAY 10 1966

DH 61-027

Department of Health
Bureau of Vital Statistics
Boise, Idaho

STATE OF IDAHO

State File No. 3316
County File No. 183536

County of Kootenai 28

Marriage License

COMPARED ENTERED BOOK 109 PAGE 49

KNOW ALL MEN BY THIS CERTIFICATE: That any regularly ordained minister of the Gospel, authorized by the rites and usages of the church or denomination of Christians, Hebrews, or religious body of which he may be a member, or any judge or Justice of the Peace, or competent officer to whom this may come, he not knowing of any lawful impediments thereto, is hereby authorized and empowered to solemnize the rites of Matrimony between:

GROOM 2-555 48

1. Full Name Jimmy K. Baker
2. Address: E. Wenatchee (City) Chelan (County) Washington (State)
3. Age 21 4. Color or Race W 5. Single S 6. Widowed 7. Divorced
8. Birthplace: City Wright City State Oklahoma

AND

BRIDE 2-555 48

9. Full Name Juanita L. Thompson
10. Address: Wenatchee (City) Chelan (County) Washington (State)
11. Age 18 12. Color or Race W 13. Single 14. Widowed 15. Divorced D
16. Maiden Name if previously married Thompson
17. Birthplace: City Omak State Washington

And to certify the same to said parties, or either of them under his hand and seal, in his ministerial or official capacity, and thereupon he is required to deliver this copy to the parties so married.

IN TESTIMONY WHEREOF, I have hereunto set my hand and affixed my official seal, at Coeur d'Alene, Kootenai County, Idaho, this 26th day of March, A. D. 19 66.

HAROLD E. PETERSON
Recorder
Margaret A. Sheppard
Deputy

Marriage Certificate

I, Andrew Callahan, a Justice of the Peace residing at Coeur d'Alene, in the county of Kootenai in the State of Idaho do certify that, in accordance with the authority on me conferred by the above license, I did on this 26th day of March, in the year A. D. 19 66 at Coeur d'Alene in the County of Kootenai 28, in the State of Idaho, solemnize the rites of matrimony between Jimmy K. Baker of E. Wenatchee in the County of Chelan, of the State of Washington and Juanita L. Thompson of Wenatchee, in the County of Chelan of the State of Washington, in the presence of Walter L. Tuttle and Janet Hazel

WITNESS My Hand at the County aforesaid, this 26th day of March, A. D. 1966

In the presence of:
Walt L. Tuttle
and Janet Hazel

Andrew Callahan
Justice of the Peace

Date received by County Recorder MAR 28 1966; Signature Harold E. Peterson
County Recorder; Book ..., Page ...; Date Received by State Registrar MAY 10 1966

(Use typewriter and/or black ink)

Officiant should send this copy back to the County Recorder immediately.

DH 61-027

(Use typewriter and/or black ink)

Officiant should send this copy back to the County Recorder immediately.

Department of Health
Bureau of Vital Statistics
Boise, Idaho

STATE OF IDAHO

State File No. 3317
County File No. 183448

County of Kootenai 28

INDEXED
COMPARED

Marriage License

BOOK 109 PAGE 104

KNOW ALL MEN BY THIS CERTIFICATE: That any regularly ordained minister of the Gospel, authorized by the rites and usages of the church or denomination of Christians, Hebrews, or religious body of which he may be a member, or any judge or Justice of the Peace, or competent officer to whom this may come, he not knowing of any lawful impediments thereto, is hereby authorized and empowered to solemnize the rites of Matrimony between:

GROOM		AND	BRIDE	
1. Full Name	Milan E. Norden 1-351		9. Full Name	Darlene M. Battles 1-351
2. Address: City	Lewiston		10. Address: City	Lewiston
County	NezPerce		County	NezPerce
State	Idaho 13		State	Idaho 13
3. Age	29		11. Age	30
4. Color or Race	W		12. Color or Race	W
5. Single	S		13. Single	
6. Widowed			14. Widowed	
7. Divorced			15. Divorced	D
8. Birthplace: City	Clear Lake		16. Maiden Name if previously married	Antilla
State	Minnesota		17. Birthplace: City	Sebeka
			State	Minnesota

And to certify the same to said parties, or either of them under his hand and seal, in his ministerial or official capacity, and thereupon he is required to deliver this copy to the parties so married.

IN TESTIMONY WHEREOF, I have hereunto set my hand and affixed my official seal, at Coeur d'Alene, Kootenai County, Idaho, this 26th day of March, A. D. 19 66.

HAROLD E. PETERSON
Recorder

Margaret A. Sheppard
Deputy

Marriage Certificate

I, Dr Victoria Carbury, a Minister residing at Coeur D'Alene, in the county of Kootenai in the State of Idaho do certify that, in accordance with the authority on me conferred by the above license, I did on this 26th day of March, in the year A. D. 19 66 at Coeur D'Alene in the County of Kootenai 28, in the State of Idaho, solemnize the rites of matrimony between Milan E. Norden of Lewiston in the County of Nez Perce, of the State of Idaho and Darlene M. Battles of Lewiston, in the County of Nez Perce of the State of Idaho, in the presence of Romaine M. Nelson and Mrs. Lee Squires

WITNESS My Hand at the County aforesaid, this 26th day of March, A. D. 19 66

In the presence of:

Romaine M. Nelson

and Mrs. Lee Squires

Rev. Dr Victoria Carbury DD PhD ThM DL

Date received by County Recorder MAR 2 8 1966; Signature Harold E. Peterson

Recorded County Recorder; Book ____, Page ____; Date Received by State Registrar MAY 10 1966

DH 61-027

(Use typewriter and/or black ink)

Officiant should send this copy back to the County Recorder immediately.

Department of Health
Bureau of Vital Statistics
Boise, Idaho

STATE OF IDAHO

State File No. 3318
County File No. 183450

INDEXED
COMPARED

County of Kootenai 28

Marriage License

BOOK 109 PAGE 105

KNOW ALL MEN BY THIS CERTIFICATE: That any regularly ordained minister of the Gospel, authorized by the rites and usages of the church or denomination of Christians, Hebrews, or religious body of which he may be a member, or any judge or Justice of the Peace, or competent officer to whom this may come, he not knowing of any lawful impediments thereto, is hereby authorized and empowered to solemnize the rites of Matrimony between:

GROOM		AND	BRIDE	
1. Full Name	Sam M. Occhipinti 2-555		9. Full Name	Mary M. Hechathorn 2-555
2. Address: City	West Richland,		10. Address: City	Richland,
County	Benton,		County	Benton,
State	Wn. 48		State	Wn. 48
3. Age 44	4. Color or Race W	5. Single ..... 6. Widowed ..... 7. Divorced d	11. Age 38	12. Color or Race W 13. Single ..... 14. Widowed ..... 15. Divorced d
8. Birthplace: City	Brooklyn,	State N. York	16. Maiden Name if previously married	Scully
			17. Birthplace: City	Mandan, State N. Dak.

And to certify the same to said parties, or either of them under his hand and seal, in his ministerial or official capacity, and thereupon he is required to deliver this copy to the parties so married.

IN TESTIMONY WHEREOF, I have hereunto set my hand and affixed my official seal, at Coeur d'Alene, Kootenai County, Idaho, this 26th day of March, A. D. 19 66.

Harold E. Peterson
Recorder

Jeanne Lemmer
Deputy

Marriage Certificate

I, Dr Victoria Carbury, a Minister residing at Coeur D'Alene, in the county of Kootenai in the State of Idaho do certify that, in accordance with the authority on me conferred by the above license, I did on this 26th day of March, in the year A. D. 1966 at Coeur D'Alene in the County of Kootenai 28, in the State of Idaho, solemnize the rites of matrimony between Sam M. Occhipinti of West Richland in the County of Benton, of the State of Washington and Mary M. Hechathorn of Richland, in the County of Benton of the State of Washington, in the presence of Sharon Heckathorn and E.V. Carbury

WITNESS My Hand at the County aforesaid, this 26th day of March, A. D. 1966

In the presence of:

Sharon Heckathorn

and E.V. Carbury

Rev Dr Victoria Carbury DD PhD ThM OSA

Date received by County Recorder MAR 2 8 1966; Signature Harold E. Peterson

Recorded County Recorder; Book ....., Page .....; Date Received by State Registrar MAY 10 1966

DH 61-027

(Use typewriter and/or black ink)

Officiant should send this copy back to the County Recorder immediately.

Department of Health
Bureau of Vital Statistics
Boise, Idaho

STATE OF IDAHO

State File No. 3319
County File No. 183610

INDEXED
COMPARED

County of Kootenai 28

Marriage License

BOOK 109 PAGE 136

KNOW ALL MEN BY THIS CERTIFICATE: That any regularly ordained minister of the Gospel, authorized by the rites and usages of the church or denomination of Christians, Hebrews, or religious body of which he may be a member, or any judge or Justice of the Peace, or competent officer to whom this may come, he not knowing of any lawful impediments thereto, is hereby authorized and empowered to solemnize the rites of Matrimony between:

GROOM		AND	BRIDE	
1. Full Name	William R. Tate 2-555 48		9. Full Name	Susan M. Hanson 2-555 48
2. Address:	Spokane (City) Spokane (County) Washington (State)		10. Address:	Spokane (City) Spokane (County) Washington (State)
3. Age 19	4. Color or Race W	5. Single S 6. Widowed 7. Divorced	11. Age 21	12. Color or Race W 13. Single S 14. Widowed 15. Divorced
8. Birthplace: City	Spokane State Washington		16. Maiden Name if previously married	--
			17. Birthplace: City	Seattle State Washington

And to certify the same to said parties, or either of them under his hand and seal, in his ministerial or official capacity, and thereupon he is required to deliver this copy to the parties so married.

IN TESTIMONY WHEREOF, I have hereunto set my hand and affixed my official seal, at Coeur d'Alene, Kootenai County, Idaho, this 26th day of March, A. D. 19 66.

HAROLD E. PETERSON
Recorder

Margaret A. Sheppard
Deputy

Marriage Certificate

I, Orland A. Scott, a Minister residing at Coeur d'Alene, in the county of Kootenai in the State of Idaho do certify that, in accordance with the authority on me conferred by the above license, I did on this 26th day of March, in the year A. D. 19 66 at Coeur d'Alene in the County of Kootenai 28, in the State of Idaho, solemnize the rites of matrimony between William R. Tate of Spokane in the County of Spokane, of the State of Washington and Susan M. Hanson of Spokane, in the County of Spokane of the State of Washington, in the presence of Rita Gronenthal and Ted Gronenthal

WITNESS My Hand at the County aforesaid, this 26th day of March, A. D. 1966

In the presence of:

Rita Gronenthal

and Ted Gronenthal

Orland A. Scott

Date received by County Recorder MAR 30 1966; Signature Harold E. Peterson

Recorded County Recorder; Book ..., Page ...; Date Received by State Registrar MAY 10 1966

DH 61-027

(Use typewriter and/or black ink)

Officiant should send this copy back to the County Recorder immediately.

Department of Health
Bureau of Vital Statistics
Boise, Idaho

STATE OF IDAHO

State File No. 3320
County File No. 183367

County of Kootenai 28

Marriage License

INDEXED
COMPARED

BOOK 109 PAGE 65

KNOW ALL MEN BY THIS CERTIFICATE: That any regularly ordained minister of the Gospel, authorized by the rites and usages of the church or denomination of Christians, Hebrews, or religious body of which he may be a member, or any judge or Justice of the Peace, or competent officer to whom this may come, he not knowing of any lawful impediments thereto, is hereby authorized and empowered to solemnize the rites of Matrimony between:

GROOM		BRIDE	
1. Full Name	William A. Maitland	9. Full Name	Michele Batka
2. Address:	Tacoma, (City) Pierce, (County) Wn. (State) 48	10. Address:	Tacoma, (City) Pierce, (County) Wn. (State) 48
3. Age 18 4. Color or Race W 5. Single S 6. Widowed 7. Divorced		11. Age 17 12. Color or Race W 13. Single S 14. Widowed 15. Divorced	
8. Birthplace: City	Tacoma, State Wn.	16. Maiden Name if previously married	
		17. Birthplace: City	Tacoma, State Wn.

AND

And to certify the same to said parties, or either of them under his hand and seal, in his ministerial or official capacity, and thereupon he is required to deliver this copy to the parties so married.

IN TESTIMONY WHEREOF, I have hereunto set my hand and affixed my official seal, at Coeur d'Alene, Kootenai County, Idaho, this 26th day of March, A. D. 19 66.

Harold E. Peterson
Recorder

Jeanne Loomer
Deputy

Marriage Certificate

I, Craig C. Kosonen, a Justice of the Peace residing at Coeur d'Alene, in the county of Kootenai in the State of Idaho do certify that, in accordance with the authority on me conferred by the above license, I did on this 26th day of March, in the year A. D. 19 66 at Coeur d'Alene in the County of Kootenai 28, in the State of Idaho, solemnize the rites of matrimony between William A. Maitland of Tacoma in the County of Pierce, of the State of Washington and Michele Batka of Tacoma, in the County of Pierce of the State of Washington, in the presence of Mike Bavin and Trudy Wehrhahn

WITNESS My Hand at the County aforesaid, this 26th day of March, A. D. 19 66

In the presence of:

M. J. Bavin

and Trudy Wehrhahn

Date received by County Recorder MAR 28 1966; Signature Harold E. Peterson

Recorded County Recorder; Book ..., Page ...; Date Received by State Registrar MAY 10 1966

DH 61-027

Department of Health
Bureau of Vital Statistics
Boise, Idaho

STATE OF IDAHO

State File No. 3321
County File No. 183119

County of Kootenai 28

COMPARED INDEXED

Marriage License

BOOK 109 PAGE 90

KNOW ALL MEN BY THIS CERTIFICATE: That any regularly ordained minister of the Gospel, authorized by the rites and usages of the church or denomination of Christians, Hebrews, or religious body of which he may be a member, or any judge or Justice of the Peace, or competent officer to whom this may come, he not knowing of any lawful impediments thereto, is hereby authorized and empowered to solemnize the rites of Matrimony between:

GROOM		AND	BRIDE	
1. Full Name	James R. Eike 2-555		9. Full Name	Melody W. Bersuch 2-555
2. Address:	Kalispell (City) Flathead (County) Montana (State) 27		10. Address:	Kalispell (City) Flathead (County) Montana (State) 27
3. Age	33		11. Age	22
4. Color or Race	W		12. Color or Race	W
5. Single			13. Single	
6. Widowed			14. Widowed	
7. Divorced	D		15. Divorced	D
8. Birthplace: City	Estherville State Iowa		16. Maiden Name if previously married	Warren
			17. Birthplace: City	Los Angeles State Californi

And to certify the same to said parties, or either of them under his hand and seal, in his ministerial or official capacity, and thereupon he is required to deliver this copy to the parties so married.

IN TESTIMONY WHEREOF, I have hereunto set my hand and affixed my official seal, at Coeur d'Alene, Kootenai County, Idaho, this 26th day of March, A. D. 19 66.

HAROLD E. PETERSON
Recorder

Margaret A. Stepper
Deputy

Marriage Certificate

I, Dr Victoria Carbury, a Minister residing at Coeur D'Alene, in the county of Kootenai in the State of Idaho do certify that, in accordance with the authority on me conferred by the above license, I did on this 26th day of March, in the year A. D. 19 66 at Coeur D'Alene in the County of Kootenai 28, in the State of Idaho, solemnize the rites of matrimony between James R Eike of Kalispell in the County of Flathead, of the State of Montana and Melody W. Bersuch of Kalispell, in the County of Flathead of the State of Montana, in the presence of KennethD Biery and Julie I Biery

WITNESS My Hand at the County aforesaid, this 26th day of March, A. D. 19 66

In the presence of:

Kenneth J. Biery Sr.

and Julie I. Biery

Rev Dr Victoria Carbury DD BRD TRH OSL

Date received by County Recorder MAR 28 1966; Signature Harold E. Peterson

Recorded County Recorder; Book ..., Page ...; Date Received by State Registrar MAY 10 1966

(Use typewriter and/or black ink)

Officiant should send this copy back to the County Recorder immediately.

DH 61-027

(Use typewriter and/or black ink)

Officiant should send this copy back to the County Recorder immediately.

Department of Health
Bureau of Vital Statistics
Boise, Idaho

STATE OF IDAHO

State File No. 3322
County File No. 483600

County of Kootenai 28

Marriage License COMPARED SIDEVEN BOOK 109 PAGE 131

KNOW ALL MEN BY THIS CERTIFICATE: That any regularly ordained minister of the Gospel, authorized by the rites and usages of the church or denomination of Christians, Hebrews, or religious body of which he may be a member, or any judge or Justice of the Peace, or competent officer to whom this may come, he not knowing of any lawful impediments thereto, is hereby authorized and empowered to solemnize the rites of Matrimony between:

GROOM		AND	BRIDE	
1. Full Name	John W. Pugh, Jr. 2-555 48		9. Full Name	Janice M. Wolten
2. Address:	Blaine (City) A.F.S., Whatcom (County) Washington (State)		Address:	Blaine (City) Whatcom (County) Washington (State) 48
3. Age	22		11. Age	19
4. Color or Race	W		12. Color or Race	W-I
5. Single	S		13. Single	S
6. Widowed			14. Widowed	
7. Divorced			15. Divorced	
8. Birthplace: City	Greenport, L.I., New York		16. Maiden Name if previously married	--
			17. Birthplace: City	Everett State Washington

And to certify the same to said parties, or either of them under his hand and seal, in his ministerial or official capacity, and thereupon he is required to deliver this copy to the parties so married.

IN TESTIMONY WHEREOF, I have hereunto set my hand and affixed my official seal, at Coeur d'Alene, Kootenai County, Idaho, this 26th day of March, A. D. 1966.

HAROLD E. PETERSON
Recorder
Margaret A. Sheppard
Deputy

Marriage Certificate

I, Myron H. Sharrard, a Methodist Minister residing at Coeur d' Alene, in the county of Kootenai in the State of Idaho do certify that, in accordance with the authority on me conferred by the above license, I did on this 26th day of March, in the year A. D. 19 66 at 1st Methodist Church in the County of Kootenai 28, in the State of Idaho, solemnize the rites of matrimony between John W. Pugh, Jr. of Blaine in the County of Whatcom, of the State of Washington and Janice M. Wolten of Blaine, in the County of Whatcom of the State of Washington, in the presence of Glen A. Winchester and Noma Elaine Winchester

WITNESS My Hand at the County aforesaid, this twenty-sixth day of March, A. D. 19 66

In the presence of:
Glen A Winchester
and Noma Elaine Winchester

Myron H. Sharrard

Date received by County Recorder MAR 30 1966; Signature Harold E. Peterson

Recorded County Recorder; Book ..., Page ...; Date Received by State Registrar MAY 10 1966

DH 61-027

(Use typewriter and/or black ink)

Officiant should send this copy back to the County Recorder immediately.

Department of Health
Bureau of Vital Statistics
Boise, Idaho

STATE OF IDAHO

State File No. 3323
County File No. 18374

INDEXED
COMPARED

County of Kootenai 28

Marriage License

BOOK 109 PAGE 118

KNOW ALL MEN BY THIS CERTIFICATE: That any regularly ordained minister of the Gospel, authorized by the rites and usages of the church or denomination of Christians, Hebrews, or religious body of which he may be a member, or any judge or Justice of the Peace, or competent officer to whom this may come, he not knowing of any lawful impediments thereto, is hereby authorized and empowered to solemnize the rites of Matrimony between:

GROOM		AND	BRIDE	
1. Full Name	John Chismarik 2-555		9. Full Name	Mildred Lenzi
2. Address: City / County / State	Spokane, Spokane, Wn. 48		10. Address: City / County / State	Spokane, Spokane, Wn. 48
3. Age 49 4. Color or Race W 5. Single 6. Widowed 7. Divorced d			11. Age 50 12. Color or Race W 13. Single 14. Widowed W 15. Divorced	
8. Birthplace: City / State	Stauton, / Ill. /		16. Maiden Name if previously married	Robb
			17. Birthplace: City / State	LaGrande, / Oregon

And to certify the same to said parties, or either of them under his hand and seal, in his ministerial or official capacity, and thereupon he is required to deliver this copy to the parties so married.

IN TESTIMONY WHEREOF, I have hereunto set my hand and affixed my official seal, at Coeur d'Alene, Kootenai County, Idaho, this 26th day of March, A. D. 1966.

Harold E. Peterson
Recorder

Deanne Loomer
Deputy

Marriage Certificate

I, Orland A. Scott, a Minister residing at Coeur d'Alene, in the county of Kootenai in the State of Idaho do certify that, in accordance with the authority on me conferred by the above license, I did on this 26th day of March, in the year A. D. 1966 at Coeur d'Alene in the County of Kootenai 28, in the State of Idaho, solemnize the rites of matrimony between John Chismarik of Spokane in the County of Spokane, of the State of Washington and Mildred Lenzi of Spokane, in the County of Spokane of the State of Washington, in the presence of Colleen Gindt and LeRoy Raider

WITNESS My Hand at the County aforesaid, this 26th day of March, A. D. 1966

In the presence of:

Colleen Gindt and LeRoy Raider - Joe Lenzi

Orland A. Scott

Date received by County Recorder MAR 30 1966; Signature Harold E. Peterson

Recorded County Recorder; Book ..., Page ...; Date Received by State Registrar MAY 10 1966

DH 61-027

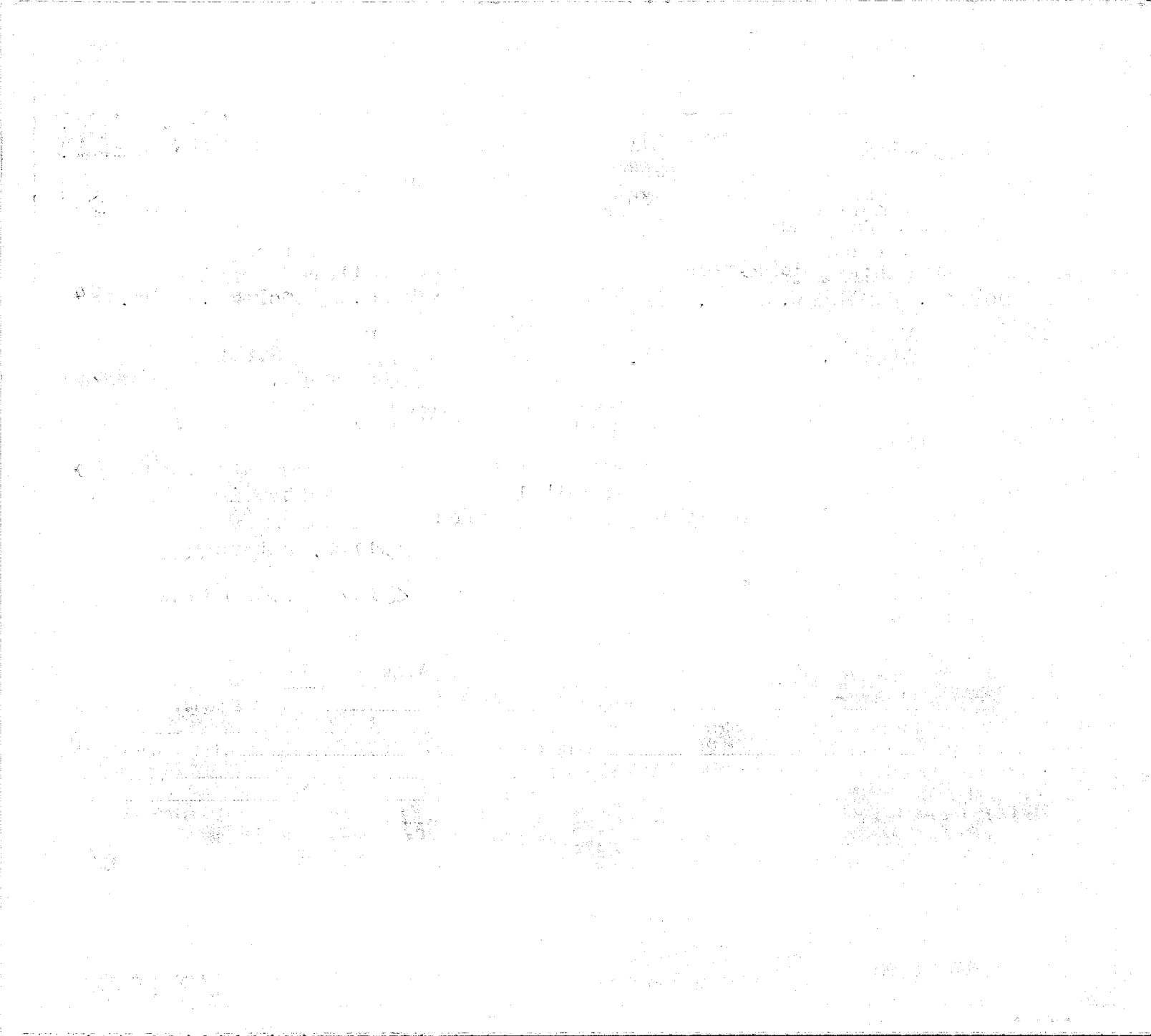

(Use typewriter and/or black ink)

Officiant should send this copy back to the County Recorder immediately.

Department of Health
Bureau of Vital Statistics
Boise, Idaho

STATE OF IDAHO

State File No. 3324
County File No. 183464

County of Kootenai 28

Marriage License

INDEXED
COMPARED

BOOK 109 PAGE 112

KNOW ALL MEN BY THIS CERTIFICATE: That any regularly ordained minister of the Gospel, authorized by the rites and usages of the church or denomination of Christians, Hebrews, or religious body of which he may be a member, or any judge or Justice of the Peace, or competent officer to whom this may come, he not knowing of any lawful impediments thereto, is hereby authorized and empowered to solemnize the rites of Matrimony between:

GROOM		AND	BRIDE	
1. Full Name	Arthur Floyd Schulze		9. Full Name	Thiry Enona Letford
2. Address:	Spokane (City) Spokane (County) Washington (State)		10. Address:	Spokane (City) Spokane (County) Washington (State)
3. Age 48	4. Color or Race W	5. Single S 6. Widowed 7. Divorced	11. Age 26	12. Color or Race W 13. Single S 14. Widowed 15. Divorced
8. Birthplace: City	Quincy State Ill.		16. Maiden Name if previously married	...
			17. Birthplace: City	Mason City State Wash.

And to certify the same to said parties, or either of them under his hand and seal, in his ministerial or official capacity, and thereupon he is required to deliver this copy to the parties so married.

IN TESTIMONY WHEREOF, I have hereunto set my hand and affixed my official seal, at Coeur d'Alene, Kootenai County, Idaho, this 25th day of March, A. D. 1966.

Harold E. Peterson
Recorder

Marguerite Tomblin
Deputy

Marriage Certificate

I, Dr Victoria Carbury, a Minister residing at Coeur D'Alene, in the county of Kootenai in the State of Idaho do certify that, in accordance with the authority on me conferred by the above license, I did on this 26th day of March, in the year A. D. 1966 at Coeur D'Alene in the County of Kootenai 28, in the State of Idaho, solemnize the rites of matrimony between Arthur Floyd Schulze of Spokane in the County of Spokane, of the State of Washington and Thiry Enona Letford of Spokane, in the County of Spokane of the State of Washington, in the presence of Ronald E Marshall and Cheryl A Marshall

WITNESS My Hand at the County aforesaid, this 26th day of March, A. D. 19 66

In the presence of:

Ronald E Marshall

and Cheryl A Marshall

Rev Dr Victoria Carbury DD PhD ThM OSA

Date received by County Recorder MAR 2 8 1966; Signature Harold E Peterson

Recorded County Recorder; Book ..., Page ...; Date Received by State Registrar MAY 10 1966

DH 61-027

Department of Health
Bureau of Vital Statistics
Boise, Idaho

STATE OF IDAHO

State File No. 3325
County File No. 183338

County of Kootenai 28

Marriage License

COMPARED INDEXED

BOOK 109 PAGE 50

KNOW ALL MEN BY THIS CERTIFICATE: That any regularly ordained minister of the Gospel, authorized by the rites and usages of the church or denomination of Christians, Hebrews, or religious body of which he may be a member, or any judge or Justice of the Peace, or competent officer to whom this may come, he not knowing of any lawful impediments thereto, is hereby authorized and empowered to solemnize the rites of Matrimony between:

GROOM		AND	BRIDE	
1. Full Name	Samuel Burger 2-555		9. Full Name	Lorraine B. Bower
2. Address:	Calgary, (City) Alta., (County) Canada (State) 52		10. Address:	Calgary, (City) Alta., (County) Canada (State) 52
3. Age 19	4. Color or Race W 5. Single S 6. Widowed 7. Divorced		11. Age 19	12. Color or Race W 13. Single S 14. Widowed 15. Divorced
8. Birthplace: City	Calgary, Alta., State Canada 2		16. Maiden Name if previously married	
			17. Birthplace: City	Bolton, State England 2

And to certify the same to said parties, or either of them under his hand and seal, in his ministerial or official capacity, and thereupon he is required to deliver this copy to the parties so married.

IN TESTIMONY WHEREOF, I have hereunto set my hand and affixed my official seal, at Coeur d'Alene, Kootenai County, Idaho, this 26th day of March, A. D. 1966.

Harold E. Peterson
Recorder

Deputy

Marriage Certificate

2

I, Craig C. Kosonen, a Justice of the Peace residing at Coeur d'Alene, in the county of Kootenai in the State of Idaho do certify that, in accordance with the authority on me conferred by the above license, I did on this 26th day of March, in the year A. D. 1966 at Coeur d'Alene in the County of Kootenai 28, in the State of Idaho, solemnize the rites of matrimony between Samuel Burger of Calgary in the County of Alberta, of the State of Canada and Lorraine B. Bower of Calgary, in the County of Alberta of the State of Canada, in the presence of M.J. Bavin and Trudy Bavin

WITNESS My Hand at the County aforesaid, this 26th day of March, A. D. 1966

In the presence of:

M. J. Bavin

and Mrs. M. J. Bavin

Craig C. Kosonen

Date received by County Recorder MAR 28 1966; Signature Harold E. Peterson

Recorded County Recorder; Book ____, Page ____; Date Received by State Registrar MAY 10 1966

(Use typewriter and/or black ink)

Officiant should send this copy back to the County Recorder immediately.

DH 61-027

JUL 9 1968
JUN 6 1975

(Use typewriter and/or black ink)

Officiant should send this copy back to the County Recorder immediately.

Department of Health
Bureau of Vital Statistics
Boise, Idaho

STATE OF IDAHO

State File No. 3326
County File No. 183607

County of Kootenai 28

Marriage License

COMPARED INDEXED

BOOK 109 PAGE 135

KNOW ALL MEN BY THIS CERTIFICATE: That any regularly ordained minister of the Gospel, authorized by the rites and usages of the church or denomination of Christians, Hebrews, or religious body of which he may be a member, or any judge or Justice of the Peace, or competent officer to whom this may come, he not knowing of any lawful impediments thereto, is hereby authorized and empowered to solemnize the rites of Matrimony between:

GROOM

1. Full Name Claude H. Sinor 2-555 48
2. Address: Grandview (City) Yakima (County) Washington (State)
3. Age 51 4. Color or Race W 5. Single ..... 6. Widowed ..... 7. Divorced D
8. Birthplace: City Mt. Home State Arkansas

AND

BRIDE

9. Full Name Eustace Key 2-555 48
10. Address: Grandview (City) Yakima (County) Washington (State)
11. Age 53 12. Color or Race W 13. Single ..... 14. Widowed ..... 15. Divorced D
16. Maiden Name if previously married Gentry
17. Birthplace: City Ellijay State Georgia

And to certify the same to said parties, or either of them under his hand and seal, in his ministerial or official capacity, and thereupon he is required to deliver this copy to the parties so married.

IN TESTIMONY WHEREOF, I have hereunto set my hand and affixed my official seal, at Coeur d'Alene, Kootenai County, Idaho, this 26th day of March, A. D. 1966.

HAROLD E. PETERSON
Recorder

Margaret C Sheppard
Deputy

Marriage Certificate

I, Orland A. Scott, a Minister residing at Coeur d'Alene, in the county of Kootenai in the State of Idaho do certify that, in accordance with the authority on me conferred by the above license, I did on this 26th day of March, in the year A. D. 19 66 at Coeur d'Alene in the County of Kootenai 28, in the State of Idaho, solemnize the rites of matrimony between Claude H. Sinor of Grandview in the County of Yakima, of the State of Washington and Eustace Key of Grandview, in the County of Yakima of the State of Washington, in the presence of Anne Kilborn and Barbara Kilborn

WITNESS My Hand at the County aforesaid, this 26th day of March, A. D. 1966

In the presence of:

Anne Kilborn
and Barbara Kilborn

Orland A Scott

Date received by County Recorder MAR 30 1966 Signature Harold E Peterson

Recorded County Recorder; Book ....., Page .....; Date Received by State Registrar MAY 10 1966

DH 61-027

Department of Health
Bureau of Vital Statistics
Boise, Idaho

STATE OF IDAHO

State File No. 3327
County File No. 483423

INDEXED
COMPARED

BOOK 109 PAGE 92

County of Kootenai 28

Marriage License

KNOW ALL MEN BY THIS CERTIFICATE: That any regularly ordained minister of the Gospel, authorized by the rites and usages of the church or denomination of Christians, Hebrews, or religious body of which he may be a member, or any judge or Justice of the Peace, or competent officer to whom this may come, he not knowing of any lawful impediments thereto, is hereby authorized and empowered to solemnize the rites of Matrimony between:

GROOM AND BRIDE

1. Full Name Robert D. Gieseke 2-555 48
2. Address: Yakima (City) Yakima (County) Washington (State)
3. Age 24 4. Color or Race W 5. Single S 6. Widowed 7. Divorced
8. Birthplace: City Yakima State Washington

9. Full Name Janet W. Lawson 2-555 48
10. Address: Selah (City) Yakima (County) Washington (State)
11. Age 19 12. Color or Race W 13. Single S 14. Widowed 15. Divorced
16. Maiden Name if previously married --
17. Birthplace: City Hamilton, Scotland State 2

And to certify the same to said parties, or either of them under his hand and seal, in his ministerial or official capacity, and thereupon he is required to deliver this copy to the parties so married.

IN TESTIMONY WHEREOF, I have hereunto set my hand and affixed my official seal, at Coeur d'Alene, Kootenai County, Idaho, this 26th day of March, A. D. 1966.

HAROLD E. PETERSON
Recorder

Margaret A. Shepperd
Deputy

Marriage Certificate

I, Dr Victoria Carbury, a Minister residing at Coeur D'Alene, in the county of Kootenai in the State of Idaho do certify that, in accordance with the authority on me conferred by the above license, I did on this 26th day of March, in the year A. D. 1966 at Coeur D'Alene in the County of Kootenai 28, in the State of Idaho, solemnize the rites of matrimony between Robert D. Gieseke of Yakima in the County of Yakima, of the State of Washington and Janet W. Lawson of Selah, in the County of Yakima of the State of Washington, in the presence of E. V. Carbury and Wm. Carbury

WITNESS My Hand at the County aforesaid, this 26th day of March, A. D. 1966

In the presence of:

William Carbury

and E. V. Carbury

Rev Dr Victoria Carbury DD PhD ThM OSh

Date received by County Recorder MAR 28 1966; Signature Harold Peterson County Recorder; Recorded Book, Page; Date Received by State Registrar MAY 10 1966

DH 61-027

(Use typewriter and/or black ink)

Officiant should send this copy back to the County Recorder immediately.

(Use typewriter and/or black ink)

Officiant should send this copy back to the County Recorder immediately.

Department of Health
Bureau of Vital Statistics
Boise, Idaho

STATE OF IDAHO

State File No. 3328
County File No. 183347

County of Kootenai 28

INDEXED
COMPARED

Marriage License

BOOK 109 PAGE 55

KNOW ALL MEN BY THIS CERTIFICATE: That any regularly ordained minister of the Gospel, authorized by the rites and usages of the church or denomination of Christians, Hebrews, or religious body of which he may be a member, or any judge or Justice of the Peace, or competent officer to whom this may come, he not knowing of any lawful impediments thereto, is hereby authorized and empowered to solemnize the rites of Matrimony between:

GROOM		AND	BRIDE	
1. Full Name	James K. Ellithorpe 2-555 48		9. Full Name	Linda D. LaMon 2-555 48
2. Address:	Vancouver (City) Clark (County) Washington (State)		10. Address:	Vancouver (City) Clark (County) Washington (State)
3. Age 19	4. Color or Race W	5. Single S 6. Widowed 7. Divorced	11. Age 18	12. Color or Race W 13. Single S 14. Widowed 15. Divorced
8. Birthplace: City	Vancouver State Washington		16. Maiden Name if previously married	--
			17. Birthplace: City	Vancouver State Washington

And to certify the same to said parties, or either of them under his hand and seal, in his ministerial or official capacity, and thereupon he is required to deliver this copy to the parties so married.

IN TESTIMONY WHEREOF, I have hereunto set my hand and affixed my official seal, at Coeur d'Alene, Kootenai County, Idaho, this 26th day of March, A. D. 1966.

HAROLD E. PETERSON
Recorder

Margaret A. Shepperd
Deputy

Marriage Certificate

I, Andrew Callahan, a Justice of the Peace residing at Coeur d'Alene, in the county of Kootenai in the State of Idaho do certify that, in accordance with the authority on me conferred by the above license, I did on this 26th day of March, in the year A. D. 1966 at Coeur d'Alene in the County of Kootenai 28, in the State of Idaho, solemnize the rites of matrimony between James K. Ellithorpe of Vancouver in the County of Clark, of the State of Washington and Linda D. LaMon of Vancouver, in the County of Clark of the State of Washington, in the presence of Charles Rust and Janet Hazel

WITNESS My Hand at the County aforesaid, this 26th day of March, A. D. 1966

In the presence of:

Charles Rust

and Janet Hazel

Andrew Callahan
Justice of the Peace

Date received by County Recorder MAR 28 1966; Signature Harold E. Peterson

Recorded County Recorder; Book ..., Page ...; Date Received by State Registrar MAY 10 1966

DH 61-027

(Use typewriter and/or black ink)

Officiant should send this copy back to the County Recorder immediately.

Department of Health
Bureau of Vital Statistics
Boise, Idaho

STATE OF IDAHO

State File No. 3329
County File No. 183406

County of Kootenai 28

Marriage License

COMPARED
INDEXED

BOOK 109 PAGE 83

KNOW ALL MEN BY THIS CERTIFICATE: That any regularly ordained minister of the Gospel, authorized by the rites and usages of the church or denomination of Christians, Hebrews, or religious body of which he may be a member, or any judge or Justice of the Peace, or competent officer to whom this may come, he not knowing of any lawful impediments thereto, is hereby authorized and empowered to solemnize the rites of Matrimony between:

GROOM		AND	BRIDE	
1. Full Name	Glen E. Cooper, Jr. 2-555		9. Full Name	Janet E. Leedy 2-555
2. Address: City	Portland		10. Address: City	Portland
County	Multnomah		County	Multnomah
State	Oregon 38		State	Oregon 38
3. Age	25		11. Age	19
4. Color or Race	W		12. Color or Race	W
5. Single	S		13. Single	S
6. Widowed			14. Widowed	
7. Divorced			15. Divorced	
8. Birthplace: City	Cherryville		16. Maiden Name if previously married	--
State	Kansas		17. Birthplace: City	Wenatchee
			State	Washington

And to certify the same to said parties, or either of them under his hand and seal, in his ministerial or official capacity, and thereupon he is required to deliver this copy to the parties so married.

IN TESTIMONY WHEREOF, I have hereunto set my hand and affixed my official seal, at Coeur d'Alene, Kootenai County, Idaho, this 26th day of March, A. D. 1966.

HAROLD E. PETERSON
Recorder

Margaret A. Sheppard
Deputy

Marriage Certificate

I, Dr Victoria Carbury, a Minister residing at Coeur D'Alene, in the county of Kootenai in the State of Idaho do certify that, in accordance with the authority on me conferred by the above license, I did on this 26th day of March, in the year A. D. 19 66 at Coeur D'Alene in the County of Kootenai 28, in the State of Idaho, solemnize the rites of matrimony between Glen E. Cooper Jr of Portland in the County of Multnomah, of the State of Oregon and Janet E. Leedy of Portland, in the County of Multnomah of the State of Oregon, in the presence of E. V. Carbury and Wm. Carbury

WITNESS My Hand at the County aforesaid, this 26th day of March, A. D. 19 66

In the presence of:

E. V. Carbury

and William Carbury

Rev. Dr Victoria Carbury DD PhD ThM OSG

Date received by County Recorder MAR 28 1966; Signature Harold E. Peterson

Recorded County Recorder; Book ..., Page ...; Date Received by State Registrar MAY 10 1966

DH 61-027

Department of Health
Bureau of Vital Statistics
Boise, Idaho

STATE OF IDAHO

State File No. 3330
County File No. 183440

INDEXED
COMPARED

County of Kootenai 28

Marriage License

BOOK 109 PAGE 100

KNOW ALL MEN BY THIS CERTIFICATE: That any regularly ordained minister of the Gospel, authorized by the rites and usages of the church or denomination of Christians, Hebrews, or religious body of which he may be a member, or any judge or Justice of the Peace, or competent officer to whom this may come, he not knowing of any lawful impediments thereto, is hereby authorized and empowered to solemnize the rites of Matrimony between:

GROOM		AND	BRIDE	
1. Full Name	Roger LeRoy Mack 2-555 48		9. Full Name	Sheila Marie Long 48
2. Address:	Yakima (City) Yakima (County) Washington (State)		10. Address:	Yakima (City) Yakima (County) Washington (State)
3. Age	21		11. Age	18
4. Color or Race	W		12. Color or Race	W
5. Single	S		13. Single	S
6. Widowed			14. Widowed	
7. Divorced			15. Divorced	
8. Birthplace: City	Chelan	State Washington	16. Maiden Name if previously married	--
			17. Birthplace: City	Yakima State Washington

And to certify the same to said parties, or either of them under his hand and seal, in his ministerial or official capacity, and thereupon he is required to deliver this copy to the parties so married.

IN TESTIMONY WHEREOF, I have hereunto set my hand and affixed my official seal, at Coeur d'Alene, Kootenai County, Idaho, this 26th day of March, A. D. 1966.

HAROLD E. PETERSON
Recorder
Margaret A. Sheppard
Deputy

Marriage Certificate

I, Dr Victoria Carbury, a Minister residing at Coeur D'Alene, in the county of Kootenai in the State of Idaho do certify that, in accordance with the authority on me conferred by the above license, I did on this 26th day of March, in the year A. D. 19 66 at Coeur D'Alene in the County of Kootenai 28, in the State of Idaho, solemnize the rites of matrimony between Roger LeRoy Mack of Yakima in the County of Yakima, of the State of Washington and Sheila Marie Long of Yakima, in the County of Yakima of the State of Washington, in the presence of Beverly J. Spreckelsen and Rudolph G. Spreckelsen

WITNESS My Hand at the County aforesaid, this 26th day of March, A. D. 19 66

In the presence of:
Rudolph G. Spreckelsen
and Beverly J. Spreckelsen

Rev Dr Victoria Carbury DD ABD Thy USA

Date received by County Recorder MAR 28 1966; Signature Harold E. Peterson

Recorded County Recorder; Book ..., Page ...; Date Received by State Registrar MAY 10 1966

(Use typewriter and/or black ink)

Officiant should send this copy back to the County Recorder immediately.

DH 61-027

(Use typewriter and/or black ink)

Officiant should send this copy back to the County Recorder immediately.

Department of Health
Bureau of Vital Statistics
Boise, Idaho

STATE OF IDAHO

State File No. 3331
County File No. 183593

County of Kootenai 28

Marriage License

COMPARED
INDEXED

BOOK 109 PAGE 128

KNOW ALL MEN BY THIS CERTIFICATE: That any regularly ordained minister of the Gospel, authorized by the rites and usages of the church or denomination of Christians, Hebrews, or religious body of which he may be a member, or any judge or Justice of the Peace, or competent officer to whom this may come, he not knowing of any lawful impediments thereto, is hereby authorized and empowered to solemnize the rites of Matrimony between:

GROOM		AND	BRIDE	
1. Full Name	Stanley D. Jones 2-555		9. Full Name	Linda R. Best 1-090
2. Address:	Seattle (City) King (County) Washington (State) 48		10. Address:	Priest River (City) Bonner (County) Idaho (State) 13
3. Age	21		11. Age	16
4. Color or Race	W		12. Color or Race	W
5. Single	S		13. Single	S
6. Widowed			14. Widowed	
7. Divorced			15. Divorced	
8. Birthplace: City	Blackfoot		16. Maiden Name if previously married	—
State	Idaho		17. Birthplace: City	Pendleton
			State	Oregon

And to certify the same to said parties, or either of them under his hand and seal, in his ministerial or official capacity, and thereupon he is required to deliver this copy to the parties so married.

IN TESTIMONY WHEREOF, I have hereunto set my hand and affixed my official seal, at Coeur d'Alene, Kootenai County, Idaho, this 26th day of March, A. D. 19 66.

HAROLD E. PETERSON
Recorder

Margaret A. Sheppard
Deputy

Marriage Certificate

I, Orland A. Scott, a Minister residing at Coeur d'Alene, in the county of Kootenai in the State of Idaho do certify that, in accordance with the authority on me conferred by the above license, I did on this 26th day of March, in the year A. D. 19 66 at Coeur d'Alene in the County of Kootenai 28, in the State of Idaho, solemnize the rites of matrimony between Stanley D. Jones of Seattle in the County of King, of the State of Washington and Linda R. Best of Priest River, in the County of Bonner of the State of Idaho, in the presence of Irene V. Best and Lottie M. Jones

WITNESS My Hand at the County aforesaid, this 26th day of March, A. D. 19 66

In the presence of:

Irene V Best

and Lottie M Jones

Orland A Scott

Date received by County Recorder MAR 30 1966 Signature Harold E Peterson

Recorded County Recorder; Book ..., Page ...; Date Received by State Registrar MAY 10 1966

DH 61-027

(Use typewriter and/or black ink)

Officiant should send this copy back to the County Recorder immediately.

Department of Health
Bureau of Vital Statistics
Boise, Idaho

STATE OF IDAHO

State File No. 3332
County File No. 183366

County of Kootenai 28

COMPARED
Marriage License
INDEXED

BOOK 109 PAGE 64

KNOW ALL MEN BY THIS CERTIFICATE: That any regularly ordained minister of the Gospel, authorized by the rites and usages of the church or denomination of Christians, Hebrews, or religious body of which he may be a member, or any judge or Justice of the Peace, or competent officer to whom this may come, he not knowing of any lawful impediments thereto, is hereby authorized and empowered to solemnize the rites of Matrimony between:

GROOM 2-555 AND **BRIDE** 2-555

1. Full Name: Robert D. Lanphere 48
2. Address: Snoqualmie (City) King (County) Washington (State)
3. Age 30 4. Color or Race W 5. Single ____ 6. Widowed ____ 7. Divorced D
8. Birthplace: City CleElum State Washington

9. Full Name: Patricia D. Burmester 48
10. Address: North Bend (City) King (County) Washington (State)
11. Age 22 12. Color or Race W 13. Single ____ 14. Widowed ____ 15. Divorced D
16. Maiden Name if previously married: Sarver
17. Birthplace: City Puyallup State Washington

And to certify the same to said parties, or either of them under his hand and seal, in his ministerial or official capacity, and thereupon he is required to deliver this copy to the parties so married.

IN TESTIMONY WHEREOF, I have hereunto set my hand and affixed my official seal, at Coeur d'Alene, Kootenai County, Idaho, this 26th day of March, A. D. 1966.

HAROLD E. PETERSON
Recorder

Margaret A. Sheppard
Deputy

Marriage Certificate

I, Craig C. Kosonen, a Justice of the Peace residing at Coeur d'Alene, in the county of Kootenai in the State of Idaho do certify that, in accordance with the authority on me conferred by the above license, I did on this 26th day of March, in the year A. D. 1966 at Coeur d'Alene in the County of Kootenai 28, in the State of Idaho, solemnize the rites of matrimony between Robert D. Lanphere of Snoqualmie in the County of King, of the State of Washington and Patricia D. Burmester of North Bend, in the County of King of the State of Washington, in the presence of Kenneth Stoffel and Barbara Stoffel

WITNESS My Hand at the County aforesaid, this 26th day of March, A. D. 1966

In the presence of:
Kenneth Stoffel
and Barbara Stoffel

Date received by County Recorder MAR 2 8 1966; Signature Harold E. Peterson

Recorded County Recorder; Book ____, Page ____

Date Received by State Registrar MAY 1 0 1966

DH 61-027

Department of Health
Bureau of Vital Statistics
Boise, Idaho

STATE OF IDAHO

State File No. 3333
County File No. 183599

County of Kootenai 28

Marriage License

COMPARED INDEXED

BOOK 109 PAGE 131

KNOW ALL MEN BY THIS CERTIFICATE: That any regularly ordained minister of the Gospel, authorized by the rites and usages of the church or denomination of Christians, Hebrews, or religious body of which he may be a member, or any judge or Justice of the Peace, or competent officer to whom this may come, he not knowing of any lawful impediments thereto, is hereby authorized and empowered to solemnize the rites of Matrimony between:

GROOM		AND	BRIDE	
1. Full Name	Niles Nay 2-555		9. Full Name	Janet Castledine 2-555
2. Address: City / County / State	Missoula, Missoula, Mont. 27		10. Address: City / County / State	Missoula, Missoula, Mont. 27
3. Age 22 4. Color or Race W 5. Single S 6. Widowed 7. Divorced			11. Age 19 12. Color or Race W 13. Single S 14. Widowed 15. Divorced	
8. Birthplace: City Butte, State Mont.			16. Maiden Name if previously married	
			17. Birthplace: City Springfield, State Mass.	

And to certify the same to said parties, or either of them under his hand and seal, in his ministerial or official capacity, and thereupon he is required to deliver this copy to the parties so married.

IN TESTIMONY WHEREOF, I have hereunto set my hand and affixed my official seal, at Coeur d'Alene, Kootenai County, Idaho, this 26th day of March, A. D. 19 66.

Harold E. Peterson
Recorder

Joanne Loomer
Deputy

Marriage Certificate

I, Orland A. Scott, a Minister residing at Coeur d'Alene, in the county of Kootenai in the State of Idaho do certify that, in accordance with the authority on me conferred by the above license, I did on this 26th day of March, in the year A. D. 19 66 at Coeur d'Alene in the County of Kootenai 28, in the State of Idaho, solemnize the rites of matrimony between Niles Nay of Missoula in the County of Missoula, of the State of Montana and Janet Castledine of Missoula, in the County of Missoula of the State of Montana, in the presence of Ella E. Nay and Dennis M. Nay

WITNESS My Hand at the County aforesaid, this 26th day of March, A. D. 19 66

In the presence of:

Ella E. Nay
and Dennis M. Nay

Orland A. Scott

Date received by County Recorder MAR 30 1966; Signature Harold E. Peterson

Recorded County Recorder; Book ..., Page ...; Date Received by State Registrar MAY 10 1966

(Use typewriter and/or black ink)

Officiant should send this copy back to the County Recorder immediately.

DH 61-027

MAR 3 1976

(Use typewriter and/or black ink)

Officiant should send this copy back to the County Recorder immediately.

Department of Health
Bureau of Vital Statistics
Boise, Idaho

STATE OF IDAHO

State File No. 3334
County File No. 183573

County of Kootenai 28

Marriage License

COMPARED INDEXED

BOOK 109 PAGE 118

KNOW ALL MEN BY THIS CERTIFICATE: That any regularly ordained minister of the Gospel, authorized by the rites and usages of the church or denomination of Christians, Hebrews, or religious body of which he may be a member, or any judge or Justice of the Peace, or competent officer to whom this may come, he not knowing of any lawful impediments thereto, is hereby authorized and empowered to solemnize the rites of Matrimony between:

GROOM		AND	BRIDE	
1. Full Name	Darwin W. Brown 1-091		9. Full Name	Carolyn Culley 1-091
2. Address: City / County / State	Sandpoint, Bonner, Idaho 13		10. Address: City / County / State	Sandpoint, Bonner, Idaho 13
3. Age 22 4. Color or Race W 5. Single S 6. Widowed 7. Divorced			11. Age 18 12. Color or Race W 13. Single S 14. Widowed 15. Divorced	
8. Birthplace: City	San Francisco, State Calif.		16. Maiden Name if previously married	
			17. Birthplace: City	Sandpoint, State Idaho

And to certify the same to said parties, or either of them under his hand and seal, in his ministerial or official capacity, and thereupon he is required to deliver this copy to the parties so married.

IN TESTIMONY WHEREOF, I have hereunto set my hand and affixed my official seal, at Coeur d'Alene, Kootenai County, Idaho, this 26th day of March, A. D. 19 66.

Harold E. Peterson
Recorder

Jeanne Loomer
Deputy

Marriage Certificate

I, Margaret N. Burns, a Justice 2 of the Peace residing at Sandpoint, in the county of Bonner in the State of Idaho do certify that, in accordance with the authority on me conferred by the above license, I did on this 26th day of March, in the year A. D. 1966 at Sandpoint in the County of Bonner 091, in the State of Idaho, solemnize the rites of matrimony between Darwin W. Brown of Sandpoint in the County of Bonner, of the State of Idaho and Carolyn Culley of Sandpoint, in the County of Bonner of the State of Idaho, in the presence of Donna Brown and Roy K. Culley

WITNESS My Hand at the County aforesaid, this 26th day of March, A. D. 19 66

In the presence of:

Donna Brown

and Roy K. Culley

Margaret N. Burns

Date received by County Recorder MAR 30 1966 Signature Harold E. Peterson County Recorder; Recorded Book ..., Page ...; Date Received by State Registrar MAY 10 1966

DH 61-027

Department of Health
Bureau of Vital Statistics
Boise, Idaho

STATE OF IDAHO

State File No. 3335
County File No. 483438

INDEXED
COMPARED

County of Kootenai 28

Marriage License

BOOK 109 PAGE 99

KNOW ALL MEN BY THIS CERTIFICATE: That any regularly ordained minister of the Gospel, authorized by the rites and usages of the church or denomination of Christians, Hebrews, or religious body of which he may be a member, or any judge or Justice of the Peace, or competent officer to whom this may come, he not knowing of any lawful impediments thereto, is hereby authorized and empowered to solemnize the rites of Matrimony between:

GROOM 2-555 AND BRIDE 2-555

1. Full Name Wallace Lewis, Jr. 48
2. Address: Aberdeen (City) Montesano (County) Washington (State)
3. Age 19 4. Color or Race I 5. Single S 6. Widowed 7. Divorced
8. Birthplace: City West Point State California

9. Full Name Linda L. Andruss 05
10. Address: MountainView (City) PaloAlto (County) California (State)
11. Age 16 12. Color or Race W 13. Single S 14. Widowed 15. Divorced
16. Maiden Name if previously married --
17. Birthplace: City Wenatchee State Washington

And to certify the same to said parties, or either of them under his hand and seal, in his ministerial or official capacity, and thereupon he is required to deliver this copy to the parties so married.

IN TESTIMONY WHEREOF, I have hereunto set my hand and affixed my official seal, at Coeur d'Alene, Kootenai County, Idaho, this 26th day of March, A. D. 1966.

HAROLD E. PETERSON
Recorder

Margaret A. Shepperd
Deputy

Marriage Certificate

I, Dr Victoria Carbury, a Minister residing at Coeur D'Alene, in the county of Kootenai in the State of Idaho do certify that, in accordance with the authority on me conferred by the above license, I did on this 26th day of March, in the year A. D. 1966 at Coeur D'Alene in the County of Kootenai 281, in the State of Idaho, solemnize the rites of matrimony between Wallace Lewis Jr. of Aberdeen in the County of Montesano, of the State of Washington and Linda L. Andruss of MountainView, in the County of Palo Alto of the State of California, in the presence of E.V. Carbury and Alice Smith

WITNESS My Hand at the County aforesaid, this 26th day of March, A. D. 1966

In the presence of: E.V. Carbury

and Alice M Smith

Per Dr Victoria Carbury DD PhD ThM OSh

Date received by County Recorder MAR 28 1966; Signature Harold E Peterson County Recorder; Recorded Book, Page; Date Received by State Registrar MAY 10 1966

DH 61-027

(Use typewriter and/or black ink)

Officiant should send this copy back to the County Recorder immediately.

Department of Health
Bureau of Vital Statistics
Boise, Idaho

STATE OF IDAHO

State File No. 3336
County File No. 183358

County of Kootenai 28

Marriage License

COMPARED
INDEXED

BOOK 109 PAGE 60

KNOW ALL MEN BY THIS CERTIFICATE: That any regularly ordained minister of the Gospel, authorized by the rites and usages of the church or denomination of Christians, Hebrews, or religious body of which he may be a member, or any judge or Justice of the Peace, or competent officer to whom this may come, he not knowing of any lawful impediments thereto, is hereby authorized and empowered to solemnize the rites of Matrimony between:

GROOM		AND	BRIDE	
1. Full Name	Alan C. Hjort 2-555		9. Full Name	Sherry M. Aney 2-555
2. Address	Everett, (City) Snohomish, (County) Wn. (State) 48		10. Address	Snohomish, (City) Snohomish, (County) Wn. (State) 48
3. Age	23		11. Age	20
4. Color or Race	W		12. Color or Race	W
5. Single	S		13. Single	S
6. Widowed			14. Widowed	
7. Divorced			15. Divorced	
8. Birthplace: City	Everett, State Wn.		16. Maiden Name if previously married	
			17. Birthplace: City	Everett, State Wn.

And to certify the same to said parties, or either of them under his hand and seal, in his ministerial or official capacity, and thereupon he is required to deliver this copy to the parties so married.

IN TESTIMONY WHEREOF, I have hereunto set my hand and affixed my official seal, at Coeur d'Alene, Kootenai County, Idaho, this 26th day of March, A. D. 1966.

Harold E. Peterson
Recorder

Deanne Farmer
Deputy

Marriage Certificate

I, Andrew Callahan, a Justice of the Peace residing at Coeur d'Alene, in the county of Kootenai in the State of Idaho do certify that, in accordance with the authority on me conferred by the above license, I did on this 26th day of March, in the year A. D. 1966 at Coeur d'Alene in the County of Kootenai 28, in the State of Idaho, solemnize the rites of matrimony between Alan C. Hjort of Everett in the County of Snohomish, of the State of Washington and Sherry M. Aney of Snohomish in the County of Snohomish of the State of Washington, in the presence of Paul Hixson and Helen Griffith

WITNESS My Hand at the County aforesaid, this 26th day of March, A. D. 1966

In the presence of:

Paul O. Hixson

and Helen E. Griffith

Andrew Callahan
Justice of the Peace

Date received by County Recorder MAR 28 1966; Signature Harold E. Peterson

Recorded County Recorder; Book ..., Page ...; Date Received by State Registrar MAY 10 1966

(Use typewriter and/or black ink)

Officiant should send this copy back to the County Recorder immediately.

DH 61-027

(Use typewriter and/or black ink)

Officiant should send this copy back to the County Recorder immediately.

Department of Health
Bureau of Vital Statistics
Boise, Idaho

STATE OF IDAHO

State File No. 3337
County File No. 183845

County of Kootenai 28

Marriage License

COMPARED
INDEXED

BOOK 109 PAGE 151

KNOW ALL MEN BY THIS CERTIFICATE: That any regularly ordained minister of the Gospel, authorized by the rites and usages of the church or denomination of Christians, Hebrews, or religious body of which he may be a member, or any judge or Justice of the Peace, or competent officer to whom this may come, he not knowing of any lawful impediments thereto, is hereby authorized and empowered to solemnize the rites of Matrimony between:

GROOM		AND	BRIDE	
1. Full Name	Larry A. Needs 2-555 48		9. Full Name	Susan A. Lee 2-555
2. Address:	Edmonds (City) Snohomish (County) Washington (State)		10. Address:	Kirkland (City) King (County) Washington (State) 48
3. Age 18	4. Color or Race W 5. Single S 6. Widowed 7. Divorced		11. Age 18	12. Color or Race W 13. Single S 14. Widowed 15. Divorced
8. Birthplace: City	Nampa State Idaho		16. Maiden Name if previously married	...
			17. Birthplace: City	Wenatchee State Wash.

And to certify the same to said parties, or either of them under his hand and seal, in his ministerial or official capacity, and thereupon he is required to deliver this copy to the parties so married.

IN TESTIMONY WHEREOF, I have hereunto set my hand and affixed my official seal, at Coeur d'Alene, Kootenai County, Idaho, this 12th day of March, A. D. 1966.

Harold E. Peterson
Recorder

Marguerite Tomblin
Deputy

Marriage Certificate

I, Edward O. Skrudler, Jr, a minister residing at Priest River, in the county of Bonner in the State of Idaho do certify that, in accordance with the authority on me conferred by the above license, I did on this 27th day of March, in the year A. D. 1966 at Priest River in the County of Bonner, in the State of Idaho, solemnize the rites of matrimony between Larry A. Needs of Edmonds in the County of Snohomish, of the State of Washington and Susan A. Lee of Kirkland, in the County of King of the State of Washington, in the presence of Karen Y. Victory and Thomas L. Crain

WITNESS My Hand at the County aforesaid, this 27th day of March, A. D. 1966

In the presence of:

Miss Karen Y. Victory

and Thomas L. Crain

Edward O. Skrudler, Jr

Date received by County Recorder APR 4 1966; Signature Harold E. Peterson

Recorded County Recorder; Book ..., Page ...; Date Received by State Registrar MAY 18 1966

DH 61-027

Department of Health
Bureau of Vital Statistics
Boise, Idaho

STATE OF IDAHO

State File No. 3338
County File No. 183857

COMPARED BOOK 109 PAGE 157

County of Kootenai 28

Marriage License

KNOW ALL MEN BY THIS CERTIFICATE: That any regularly ordained minister of the Gospel, authorized by the rites and usages of the church or denomination of Christians, Hebrews, or religious body of which he may be a member, or any judge or Justice of the Peace, or competent officer to whom this may come, he not knowing of any lawful impediments thereto, is hereby authorized and empowered to solemnize the rites of Matrimony between:

GROOM		BRIDE	
1. Full Name	Robert A. Thomas	9. Full Name	Bernice P. Waldron
2. Address:	Bremerton (City) Kitsap (County) Washington (State)	10. Address:	Bremerton (City) Kitsap (County) Washington (State)
3. Age	40	11. Age	39
4. Color or Race	W	12. Color or Race	W
5. Single / 6. Widowed / 7. Divorced	D	13. Single / 14. Widowed / 15. Divorced	D
8. Birthplace: City	St. Maries State Idaho	16. Maiden Name if previously married	Seelye
		17. Birthplace: City	Port Angeles State Wash.

And to certify the same to said parties, or either of them under his hand and seal, in his ministerial or official capacity, and thereupon he is required to deliver this copy to the parties so married.

IN TESTIMONY WHEREOF, I have hereunto set my hand and affixed my official seal, at Coeur d'Alene, Kootenai County, Idaho, this 28th day of March, A. D. 1966.

Harold E. Peterson
Recorder

Orlida Jakobson
Deputy

Marriage Certificate

I, Andrew Callahan, a Justice of the Peace residing at Coeur d'Alene, in the county of Kootenai in the State of Idaho do certify that, in accordance with the authority on me conferred by the above license, I did on this 28th day of March, in the year A. D. 1966 at Coeur d'Alene in the County of Kootenai 28, in the State of Idaho, solemnize the rites of matrimony between Robert A. Thomas of Bremerton in the County of Kitsap, of the State of Washington and Bernice P. Waldron of ~~Kitsap~~ Bremerton in the County of Kitsap of the State of Washington, in the presence of Edna Lester and Mary Johnson

WITNESS My Hand at the County aforesaid, this 28th day of March, A. D. 1966

In the presence of:

Mrs Edna B. Lester

and Mary L. Johnson

Andrew Callahan
Justice of the Peace

Date received by County Recorder APR 4 1966; Signature Harold E. Peterson

Recorded in County Recorder; Book ..., Page ...; Date Received by State Registrar MAY 18 1966

(Use typewriter and/or black ink)

Officiant should send this copy back to the County Recorder immediately.

DH 61-027

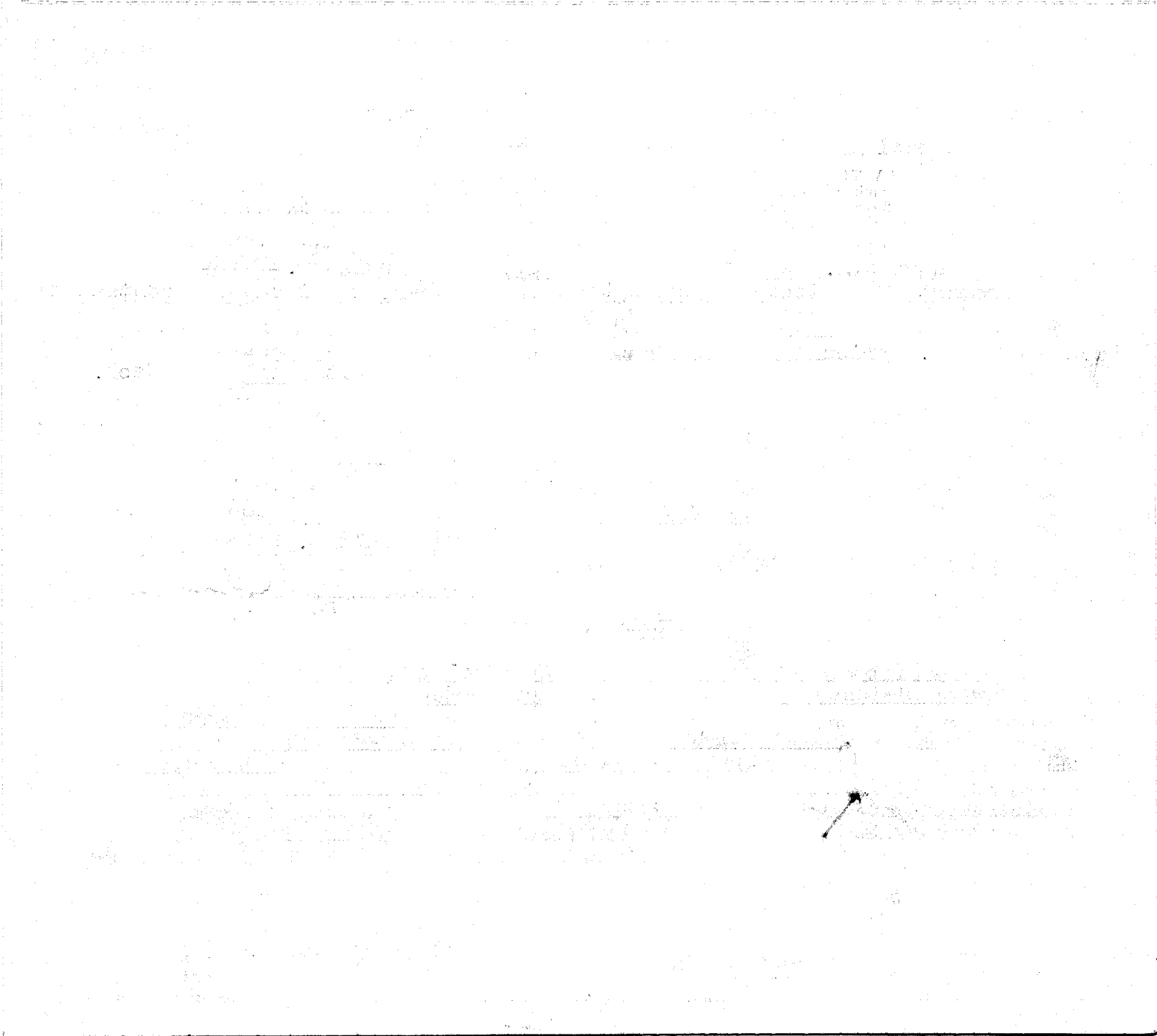

Department of Health
Bureau of Vital Statistics
Boise, Idaho

STATE OF IDAHO

INDEXED

State File No. 3339
County File No. 484739

County of Kootenai 28

Marriage License

COMPARED

BOOK 109 PAGE 181

KNOW ALL MEN BY THIS CERTIFICATE: That any regularly ordained minister of the Gospel, authorized by the rites and usages of the church or denomination of Christians, Hebrews, or religious body of which he may be a member, or any judge or Justice of the Peace, or competent officer to whom this may come, he not knowing of any lawful impediments thereto, is hereby authorized and empowered to solemnize the rites of Matrimony between:

GROOM 2-555	AND	BRIDE 2-555
1. Full Name William N. Roach, Jr.		9. Full Name Dianna L. Williams
2. Address: Seattle, King, Washington 48 (City, County, State)		10. Address: Seattle, King, Washington 48 (City, County, State)
3. Age 29 4. Color or Race W 5. Single 6. Widowed 7. Divorced D		11. Age 21 12. Color or Race W 13. Single S 14. Widowed 15. Divorced
8. Birthplace: City Canonsburg State Penn. /		16. Maiden Name if previously married * * *
		17. Birthplace: City Douglas Co. State Kan. /

And to certify the same to said parties, or either of them under his hand and seal, in his ministerial or official capacity, and thereupon he is required to deliver this copy to the parties so married.

IN TESTIMONY WHEREOF, I have hereunto set my hand and affixed my official seal, at Coeur d'Alene, Kootenai County, Idaho, this 28th day of March, A. D. 1966.

Harold E. Peterson
Recorder

Judith C. Kugler
Deputy

Marriage Certificate

I, Orland A. Scott, a Minister residing at Coeur d'Alene, in the county of Kootenai in the State of Idaho do certify that, in accordance with the authority on me conferred by the above license, I did on this 28th day of March, in the year A. D. 19 66 at Coeur d'Alene in the County of Kootenai 28/, in the State of Idaho, solemnize the rites of matrimony between William N. Roach, Jr. of Seattle in the County of King, of the State of Washington and Dianna L. Williams of Seattle, in the County of King of the State of Washington, in the presence of Barbara Kilborn and Mary J. Kilborn

WITNESS My Hand at the County aforesaid, this 28th day of March, A. D. 1966

In the presence of:

Barbara Kilborn
and Mary J. Kilborn

Orland A. Scott

Date received by County Recorder APR 6 1966; Signature Harold E. Peterson

Recorded County Recorder; Book ____, Page ____; Date Received by State Registrar MAY 18 1966

(Use typewriter and/or black ink)

Officiant should send this copy back to the County Recorder immediately.

DH 61-027

(Use typewriter and/or black ink)

Officiant should send this copy back to the County Recorder immediately.

Department of Health
Bureau of Vital Statistics
Boise, Idaho

STATE OF IDAHO

INDEXED

State File No. 3340
County File No. 484-18

County of Kootenai 28

Marriage License

COMPARED

BOOK 109 PAGE 171

KNOW ALL MEN BY THIS CERTIFICATE: That any regularly ordained minister of the Gospel, authorized by the rites and usages of the church or denomination of Christians, Hebrews, or religious body of which he may be a member, or any judge or Justice of the Peace, or competent officer to whom this may come, he not knowing of any lawful impediments thereto, is hereby authorized and empowered to solemnize the rites of Matrimony between:

GROOM 1-091

1. Full Name: Cleadis O. Gunter
2. Address: Sandpoint (City) Bonner (County) Idaho (State) 13
3. Age 26 4. Color or Race W 5. Single S 6. Widowed 7. Divorced
8. Birthplace: City Sandpoint State Idaho

AND

BRIDE 2-555 48

9. Full Name: Sandra Lynn Warren
10. Address: Grandview (City) Yakima (County) Washington (State)
11. Age 19 12. Color or Race W 13. Single S 14. Widowed 15. Divorced
16. Maiden Name if previously married: *****
17. Birthplace: City Sandpoint State Idaho

And to certify the same to said parties, or either of them under his hand and seal, in his ministerial or official capacity, and thereupon he is required to deliver this copy to the parties so married.

IN TESTIMONY WHEREOF, I have hereunto set my hand and affixed my official seal, at Coeur d'Alene, Kootenai County, Idaho, this 28th day of March, A. D. 19 66.

Harold E. Peterson
Recorder

Ureda Peterson
Deputy

Marriage Certificate

I, Orland A. Scott, a Minister residing at Coeur d'Alene, in the county of Kootenai in the State of Idaho do certify that, in accordance with the authority on me conferred by the above license, I did on this 28th day of March, in the year A. D. 1966 at Coeur d'Alene in the County of Kootenai 28, in the State of Idaho, solemnize the rites of matrimony between Cleadis O. Gunter of Sandpoint in the County of Bonner, of the State of Idaho and Sandra Lynn Warren of Grandview, in the County of Yakima of the State of Washington, in the presence of W. C. Gunter and Mrs. Barbara Gunter

WITNESS My Hand at the County aforesaid, this 28th day of March, A. D. 19 66

In the presence of:
Mrs Barbara Gunter
and W C. Gunter

Orland A Scott

Date received by County Recorder APR 6 1966; Signature Harold E Peterson

Recorded County Recorder; Book ..., Page ...; Date Received by State Registrar MAY 17 1966

DH 61-027

(Use typewriter and/or black ink)

Officiant should send this copy back to the County Recorder immediately.

Department of Health
Bureau of Vital Statistics
Boise, Idaho

STATE OF IDAHO

State File No. 3341
County File No. 484[illegible]12

County of Kootenai 28

Marriage License

INDEXED BOOK 109 PAGE 168

KNOW ALL MEN BY THIS CERTIFICATE: That any regularly ordained minister of the Gospel, authorized by the rites and usages of the church or denomination of Christians, Hebrews, or religious body of which he may be a member, or any judge or Justice of the Peace, or competent officer to whom this may come, he not knowing of any lawful impediments thereto, is hereby authorized and empowered to solemnize the rites of Matrimony between:

GROOM		AND	BRIDE	
1. Full Name	Eldred J. DeRosier 2-555		9. Full Name	Betty L. Fisher 2-555
2. Address:	Painesdale (City), Houghton (County), Michigan (State) 23		10. Address:	St. Louis (City), Jefferson (County), Missouri (State) 26
3. Age	40		11. Age	40
4. Color or Race	W		12. Color or Race	W
5. Single / 6. Widowed / 7. Divorced	D		13. Single / 14. Widowed / 15. Divorced	D
8. Birthplace: City	Hancock		16. Maiden Name if previously married	Fisher
State	Michigan		17. Birthplace: City	Crystal City
			State	Missouri

And to certify the same to said parties, or either of them under his hand and seal, in his ministerial or official capacity, and thereupon he is required to deliver this copy to the parties so married.

IN TESTIMONY WHEREOF, I have hereunto set my hand and affixed my official seal, at Coeur d'Alene, Kootenai County, Idaho, this 28th day of March, A. D. 1966.

HAROLD E. PETERSON
Recorder

Margaret A. Sheppard
Deputy

Marriage Certificate

I, Orland A. Scott, a Minister residing at Coeur d'Alene, in the county of Kootenai in the State of Idaho do certify that, in accordance with the authority on me conferred by the above license, I did on this 28th day of March, in the year A. D. 1966 at Coeur d'Alene in the County of Kootenai 28, in the State of Idaho, solemnize the rites of matrimony between Eldred J. DeRosier of Painesdale in the County of Houghton, of the State of Michigan and Betty L. Fisher of St. Louis, in the County of Jefferson of the State of Missouri, in the presence Mrs. John T. Stewart and Tsgt. John T. Stewart

WITNESS My Hand at the County aforesaid, this 28th day of March, A. D. 1966

In the presence of:
Mrs. John T. Stewart
and T/Sgt. John T. Stewart

Orland A. Scott

Date received by County Recorder APR 6 1966, Signature Harold E. Peterson

Recorded County Recorder; Book ..., Page ...; Date Received by State Registrar MAY 18 1966

DH 61-027

Department of Health
Bureau of Vital Statistics
Boise, Idaho

STATE OF IDAHO

State File No. 3342
County File No. 183850

County of Kootenai 38

Marriage License

INDEXED
COMPARED

BOOK 109 PAGE 154

KNOW ALL MEN BY THIS CERTIFICATE: That any regularly ordained minister of the Gospel, authorized by the rites and usages of the church or denomination of Christians, Hebrews, or religious body of which he may be a member, or any judge or Justice of the Peace, or competent officer to whom this may come, he not knowing of any lawful impediments thereto, is hereby authorized and empowered to solemnize the rites of Matrimony between:

GROOM		AND	BRIDE	
1. Full Name	Richard A. Rostad 2-555		9. Full Name	Diana K. Martin 2-555
2. Address:	Missoula, (City) Missoula, (County) Mont. (State) 27		10. Address:	Missoula, (City) Missoula, (County) Mont. (State) 27
3. Age	19		11. Age	17
4. Color or Race	W		12. Color or Race	W
5. Single	S		13. Single	S
6. Widowed			14. Widowed	
7. Divorced			15. Divorced	
8. Birthplace: City	Missoula, State Mont.		16. Maiden Name if previously married	
			17. Birthplace: City	Great Falls, State Mont.

And to certify the same to said parties, or either of them under his hand and seal, in his ministerial or official capacity, and thereupon he is required to deliver this copy to the parties so married.

IN TESTIMONY WHEREOF, I have hereunto set my hand and affixed my official seal, at Coeur d'Alene, Kootenai County, Idaho, this 28th day of March, A. D. 19 66.

Harold E. Peterson
Recorder

Deanne Soones
Deputy

Marriage Certificate

I, Andrew Callahan, a Justice of the Peace residing at Coeur d'Alene, in the county of Kootenai in the State of Idaho do certify that, in accordance with the authority on me conferred by the above license, I did on this 28th day of March, in the year A. D. 1966 at Coeur d'Alene in the County of Kootenai 28, in the State of Idaho, solemnize the rites of matrimony between Richard A. Rostad of Missoula in the County of Missoula, of the State of Montana and Diana K. Martin of Missoula, in the County of Missoula of the State of Montana, in the presence of Edwin Martin and Ella Mae Martin

WITNESS My Hand at the County aforesaid, this 28th day of March, A. D. 19 66

In the presence of:

Edwin K. Martin

and Ella Mae Martin

Andrew Callahan

Date received by County Recorder APR 4 1966 Signature Harold E. Peterson

Recorded County Recorder; Book ..., Page ...; Date Received by State Registrar MAY 18 1966

(Use typewriter and/or black ink)

Officiant should send this copy back to the County Recorder immediately.

DH 61-027

Department of Health
Bureau of Vital Statistics
Boise, Idaho

STATE OF IDAHO

State File No. 3343
County File No. 484-22

County of Kootenai 28

Marriage License

COMPARED INDEXED BOOK 109 PAGE 173

KNOW ALL MEN BY THIS CERTIFICATE: That any regularly ordained minister of the Gospel, authorized by the rites and usages of the church or denomination of Christians, Hebrews, or religious body of which he may be a member, or any judge or Justice of the Peace, or competent officer to whom this may come, he not knowing of any lawful impediments thereto, is hereby authorized and empowered to solemnize the rites of Matrimony between:

GROOM 2-555 AND **BRIDE** 1-280

1. Full Name: Lewis LeRoy Harris, Sr. 38
2. Address: Portland (City) Multnomah (County) Oregon (State)
3. Age 24 4. Color or Race W 5. Single S 6. Widowed 7. Divorced
8. Birthplace: City Grants Pass State Ore.

9. Full Name: Barbara Howard
10. Address: Post Falls (City) Kootenai (County) Idaho (State) 13
11. Age 18 12. Color or Race W 13. Single S 14. Widowed 15. Divorced
16. Maiden Name if previously married ****
17. Birthplace: City Coeur d'Alene State Idaho

And to certify the same to said parties, or either of them under his hand and seal, in his ministerial or official capacity, and thereupon he is required to deliver this copy to the parties so married.

IN TESTIMONY WHEREOF, I have hereunto set my hand and affixed my official seal, at Coeur d'Alene, Kootenai County, Idaho, this 28th day of March, A. D. 19 66.

Harold E. Peterson
Recorder
Orleda Peterson
Deputy

Marriage Certificate

I, Orland A. Scott, a Minister residing at Coeur d'Alene, in the county of Kootenai in the State of Idaho do certify that, in accordance with the authority on me conferred by the above license, I did on this 28th day of March, in the year A. D. 1966 at Coeur d'Alene in the County of Kootenai 28 in the State of Idaho, solemnize the rites of matrimony between Lewis LeRoy Harris, Sr. of Portland in the County of Multnomah, of the State of Oregon and Barbara Howard of Post Falls, in the County of Kootenai of the State of Idaho, in the presence of Carol Goodman and Harold Howard

WITNESS My Hand at the County aforesaid, this 28th day of March, A. D. 19 66

In the presence of:

Carol Goodman
and Harold Howard

Orland A Scott

Date received by County Recorder APR 6 1966; Signature Harold E Peterson

Recorded County Recorder; Book ____, Page ____; Date Received by State Registrar MAY 18 1966

(Use typewriter and/or black ink)

Officiant should send this copy back to the County Recorder immediately.

DH 61-027

Department of Health
Bureau of Vital Statistics
Boise, Idaho

STATE OF IDAHO

State File No. 3344
County File No. 18360

County of Kootenai 28

Marriage License

INDEXED
COMPARED

BOOK 109 PAGE 159

KNOW ALL MEN BY THIS CERTIFICATE: That any regularly ordained minister of the Gospel, authorized by the rites and usages of the church or denomination of Christians, Hebrews, or religious body of which he may be a member, or any judge or Justice of the Peace, or competent officer to whom this may come, he not knowing of any lawful impediments thereto, is hereby authorized and empowered to solemnize the rites of Matrimony between:

GROOM		AND	BRIDE	
1. Full Name	Aubrey D. Zentz 2555		9. Full Name	Dorathy G. Fults 2-555
2. Address:	Snohomish (City) Snohomish (County) Wash. (State) 48		10. Address:	Enumclaw (City) King (County) Wash. (State) 48
3. Age	43		11. Age	44
4. Color or Race	W		12. Color or Race	W
5. Single / 6. Widowed / 7. Divorced	D		13. Single / 14. Widowed / 15. Divorced	D
8. Birthplace: City	Attica State Ind.		16. Maiden Name if previously married	Brovold
			17. Birthplace: City	International Falls Minn.

And to certify the same to said parties, or either of them under his hand and seal, in his ministerial or official capacity, and thereupon he is required to deliver this copy to the parties so married.

IN TESTIMONY WHEREOF, I have hereunto set my hand and affixed my official seal, at Coeur d'Alene, Kootenai County, Idaho, this 28th day of March, A. D. 1966.

Harold E. Peterson
Recorder

Ursula Thompson
Deputy

Marriage Certificate

I, Andrew Callahan, a Justice of the Peace residing at Coeur d'Alene, in the county of Kootenai in the State of Idaho do certify that, in accordance with the authority on me conferred by the above license, I did on this 28th day of March, in the year A. D. 1966 at Coeur d'Alene in the County of Kootenai 28, in the State of Idaho, solemnize the rites of matrimony between Aubrey D. Zentz of Snohomish in the County of Snohomish, of the State of Washington and Dorathy G. Fults of Enumclaw in the County of King of the State of Washington, in the presence of George Luther and Esther Luther

WITNESS My Hand at the County aforesaid, this 28th day of March, A. D. 19 66

In the presence of:

George Luther

and Esther Luther

Andrew Callahan
Justice of the Peace

Date received by County Recorder APR 4 1966 Signature Harold E Peterson County Recorder, Book , Page , Date Received by State Registrar MAY 18 1966

(Use typewriter and/or black ink)

Officiant should send this copy back to the County Recorder immediately.

DH 61-027

(Use typewriter and/or black ink)

Officiant should send this copy back to the County Recorder immediately.

Department of Health
Bureau of Vital Statistics
Boise, Idaho

STATE OF IDAHO

State File No. 3345
County File No. 481558

County of Kootenai 28

Marriage License

COMPARED INDEXED

BOOK 109 PAGE 265

KNOW ALL MEN BY THIS CERTIFICATE: That any regularly ordained minister of the Gospel, authorized by the rites and usages of the church or denomination of Christians, Hebrews, or religious body of which he may be a member, or any judge or Justice of the Peace, or competent officer to whom this may come, he not knowing of any lawful impediments thereto, is hereby authorized and empowered to solemnize the rites of Matrimony between:

GROOM 1 28 1	AND	BRIDE 1 28 1
1. Full Name: Roger T. Salsbury		9. Full Name: Barbara Brown
2. Address: Coeur d'Alene (City) Kootenai (County) Idaho (State) 13		10. Address: Coeur d'Alene (City) Kootenai (County) Idaho (State) 13
3. Age 19 4. Color or Race W 5. Single S 6. Widowed 7. Divorced		11. Age 18 12. Color or Race W 13. Single S 14. Widowed 15. Divorced
8. Birthplace: City Fairview, State Mont. /		16. Maiden Name if previously married 17. Birthplace: City Coeur d'Alene, State Idaho /

And to certify the same to said parties, or either of them under his hand and seal, in his ministerial or official capacity, and thereupon he is required to deliver this copy to the parties so married.

IN TESTIMONY WHEREOF, I have hereunto set my hand and affixed my official seal, at Coeur d'Alene, Kootenai County, Idaho, this 28th day of March, A. D. 19 66.

Herold E. Peterson
Recorder

Jeanne Doerner
Deputy

Marriage Certificate

I, Dr Victoria Carbury, a Minister residing at Coeur D'Alene, in the county of Kootenai in the State of Idaho do certify that, in accordance with the authority on me conferred by the above license, I did on this 28th day of March, in the year A. D. 19 66 at Coeur D'Alene in the County of Kootenai 28 1, in the State of Idaho, solemnize the rites of matrimony between Roger T. Salsbury of Coeur D'Alene in the County of Kootenai, of the State of Idaho and Barbara Brown of Coeur D'Alene, in the County of Kootenai of the State of Idaho, in the presence of Dale T. Salsbury and Kay Brown

WITNESS My Hand at the County aforesaid, this 28th day of March, A. D. 19 66

In the presence of:

Dale R. Salsbury

and Kay Brown

Rev Dr Victoria Carbury DD PhD PhD OSA

Date received by County Recorder APR 13 1966; Signature Harold E. Peterson

Recorded County Recorder; Book ..., Page ...; Date Received by State Registrar MAY 18 1966

DH 61-027

(Use typewriter and/or black ink)

Officiant should send this copy back to the County Recorder immediately.

Department of Health
Bureau of Vital Statistics
Boise, Idaho

STATE OF IDAHO

State File No. 3346
County File No. 484004

INDEXED

County of Kootenai 28

Marriage License COMPARED

BOOK 109 PAGE 164

KNOW ALL MEN BY THIS CERTIFICATE: That any regularly ordained minister of the Gospel, authorized by the rites and usages of the church or denomination of Christians, Hebrews, or religious body of which he may be a member, or any judge or Justice of the Peace, or competent officer to whom this may come, he not knowing of any lawful impediments thereto, is hereby authorized and empowered to solemnize the rites of Matrimony between

GROOM 2-555		AND	BRIDE 2-555	
1. Full Name	Richard E. Carver 48		9. Full Name	Linda M. West 48
2. Address	Everett, Snohomish, Washington (City, County, State)		10. Address:	Everett, Snohomish, Washington (City, County, State)
3. Age 17	4. Color or Race W	5. Single S 6. Widowed 7. Divorced	11. Age 15	12. Color or Race W 13. Single S 14. Widowed 15. Divorced
8. Birthplace: City	Park Rapids State Minn.		16. Maiden Name if previously married	* * *
			17. Birthplace: City	Moorhead State Minn.

And to certify the same to said parties, or either of them under his hand and seal, in his ministerial or official capacity, and thereupon he is required to deliver this copy to the parties so married.

IN TESTIMONY WHEREOF, I have hereunto set my hand and affixed my official seal, at Coeur d'Alene, Kootenai County, Idaho, this 28th day of March, A. D. 19 66.

Harold E. Peterson
Recorder

Judith C. Kugler
Deputy

Marriage Certificate

I, Orland A. Scott, a Minister residing at Coeur d'Alene, in the county of Kootenai in the State of Idaho do certify that, in accordance with the authority on me conferred by the above license, I did on this 28th day of March, in the year A. D. 19 66 at Coeur d'Alene in the County of Kootenai 28, in the State of Idaho, solemnize the rites of matrimony between Richard E. Carver of Everett in the County of Snohomish, of the State of Washington and Linda M. West of Everett, in the County of Snohomish of the State of Washington, in the presence of Mrs. Earl Carver and Mrs. William West

WITNESS My Hand at the County aforesaid, this 28th day of March, A. D. 19 66

In the presence of:

Mrs William West
and mrs Earl Carver

Orland A Scott

Date received by County Recorder APR 6 1966 Signature Harold E Peterson

Recorded County Recorder; Book ..., Page ...; Date Received by State Registrar MAY 16 1966

DH 61-027

Department of Health
Bureau of Vital Statistics
Boise, Idaho

STATE OF IDAHO

INDEXED

State File No. 3347
County File No. 484-38

County of Kootenai 28

Marriage License

COMPARED

BOOK 109 PAGE 181

KNOW ALL MEN BY THIS CERTIFICATE: That any regularly ordained minister of the Gospel, authorized by the rites and usages of the church or denomination of Christians, Hebrews, or religious body of which he may be a member, or any judge or Justice of the Peace, or competent officer to whom this may come, he not knowing of any lawful impediments thereto, is hereby authorized and empowered to solemnize the rites of Matrimony between:

GROOM 2-555		BRIDE 2-555	
1. Full Name	William C. Routh	9. Full Name	Reva L. Routh
2. Address: City / County / State	Lewistown / Fergus / Montana 27	10. Address: City / County / State	Lewistown / Fergus / Montana 27
3. Age	26	11. Age	25
4. Color or Race	W	12. Color or Race	W
5. Single / 6. Widowed / 7. Divorced	D	13. Single / 14. Widowed / 15. Divorced	D
8. Birthplace: City / State	Clearfield / Iowa	16. Maiden Name if previously married	Parry
		17. Birthplace: City / State	Lewistown / Mont.

And to certify the same to said parties, or either of them under his hand and seal, in his ministerial or official capacity, and thereupon he is required to deliver this copy to the parties so married.

IN TESTIMONY WHEREOF, I have hereunto set my hand and affixed my official seal, at Coeur d'Alene, Kootenai County, Idaho, this 28th day of March, A. D. 1966.

Harold E. Peterson
Recorder

Deputy

Marriage Certificate

I, Orland A. Scott, a Minister residing at Coeur d'Alene, in the county of Kootenai in the State of Idaho do certify that, in accordance with the authority on me conferred by the above license, I did on this 28th day of March, in the year A. D. 1966 at Coeur d'Alene in the County of Kootenai 28, in the State of Idaho, solemnize the rites of matrimony between William C. Routh of Lewistown in the County of Fergus, of the State of Montana and Reva L. Routh of Lewistown, in the County of Fergus of the State of Montana, in the presence of Barbara Kilborn and Mary J. Kilborn

WITNESS My Hand at the County aforesaid, this 28th day of March, A. D. 1966

In the presence of:

Barbara Kilborn
and Mary J. Kilborn

Orland A Scott

Date received by County Recorder APR 6 1966; Signature Harold E Peterson

Recorded County Recorder; Book ..., Page ...; Date Received by State Registrar MAY 18 1966

(Use typewriter and/or black ink)

Officiant should send this copy back to the County Recorder immediately.

DH 61-027

Department of Health
Bureau of Vital Statistics
Boise, Idaho

STATE OF IDAHO

State File No. 3348
County File No. 183402

County of Kootenai 28

Marriage License

COMPARED
INDEXED

BOOK 109 PAGE 81

KNOW ALL MEN BY THIS CERTIFICATE: That any regularly ordained minister of the Gospel, authorized by the rites and usages of the church or denomination of Christians, Hebrews, or religious body of which he may be a member, or any judge or Justice of the Peace, or competent officer to whom this may come, he not knowing of any lawful impediments thereto, is hereby authorized and empowered to solemnize the rites of Matrimony between:

GROOM AND BRIDE

1. Full Name Robert S. Burns 2-555 48
2. Address Mountlake Terrace, Snohomish, Wn (City, County, State)
3. Age 19 4. Color or Race W 5. Single S 6. Widowed 7. Divorced
8. Birthplace: City Panama City, Panama State 2

9. Full Name Sandra Lee Rommel 2-555 48
10. Address: Lynnwood, Snohomish, Washington (City, County, State)
11. Age 19 12. Color or Race W 13. Single S 14. Widowed 15. Divorced
16. Maiden Name if previously married . . .
17. Birthplace: City Portland State Ore.

And to certify the same to said parties, or either of them under his hand and seal, in his ministerial or official capacity, and thereupon he is required to deliver this copy to the parties so married.

IN TESTIMONY WHEREOF, I have hereunto set my hand and affixed my official seal, at Coeur d'Alene, Kootenai County, Idaho, this 28th day of March, A. D. 19 66.

Harold E. Peterson
Recorder

Judith C. Kugler
Deputy

Marriage Certificate

I, Dr. Victoria Carbury, a Minister residing at Coeur d'Alene, in the county of Kootenai in the State of Idaho do certify that, in accordance with the authority on me conferred by the above license, I did on this 26th day of March, in the year A. D. 19 66 at Coeur d'Alene in the County of Kootenai 28, in the State of Idaho, solemnize the rites of matrimony between Robert S. Burns of Mountlake Terrace in the County of Snohomish, of the State of Washington and Sandra Lee Rommel of Lynwood, in the County of Snohomish of the State of Washington, in the presence of Richard Robbinette Viau and E.V. Carbury

WITNESS My Hand at the County aforesaid, this 28th day of March, A. D. 19 66

In the presence of:
Richard Robbinette Viau
and E.V. Carbury

Rev Dr Victoria Carbury DD PhD ThM OSh

Date received by County Recorder MAR 28 1966; Signature Harold E. Peterson County Recorder; Recorded Book, Page; Date Received by State Registrar MAY 10 1966

DH 61-027

(Use typewriter and/or black ink)

Officiant should send this copy back to the County Recorder immediately.

(Use typewriter and/or black ink)

Officiant should send this copy back to the County Recorder immediately.

Department of Health
Bureau of Vital Statistics
Boise, Idaho

STATE OF IDAHO

State File No. 3349
County File No. 183583

INDEXED
COMPARED

Marriage License

BOOK 109 PAGE 123

County of Kootenai 28

KNOW ALL MEN BY THIS CERTIFICATE: That any regularly ordained minister of the Gospel, authorized by the rites and usages of the church or denomination of Christians, Hebrews, or religious body of which he may be a member, or any judge or Justice of the Peace, or competent officer to whom this may come, he not knowing of any lawful impediments thereto, is hereby authorized and empowered to solemnize the rites of Matrimony between:

GROOM		BRIDE
1. Full Name	Jack D. Eason 1-28	9. Full Name Marilyn F. Garner 13
2. Address (City, County, State)	Coeur d'Alene, Kootenai, Idaho 13	10. Address (City, County, State): Coeur d'Alene, Kootenai, Idaho
3. Age	24	11. Age 19
4. Color or Race	W	12. Color or Race W
5. Single		13. Single
6. Widowed		14. Widowed
7. Divorced	d	15. Divorced d
8. Birthplace: City	Nyssa,	16. Maiden Name if previously married Andrews
State	Oregon	17. Birthplace: City Portland, State Oregon

And to certify the same to said parties, or either of them under his hand and seal, in his ministerial or official capacity, and thereupon he is required to deliver this copy to the parties so married.

IN TESTIMONY WHEREOF, I have hereunto set my hand and affixed my official seal, at Coeur d'Alene, Kootenai County, Idaho, this 28th day of March, A. D. 1966.

Harold E. Peterson
Recorder

Lanne Loomer
Deputy

Marriage Certificate

I, Myron H. Sharrard, a Methodist Minister residing at Coeur d' Alene, in the county of Kootenai in the State of Idaho do certify that, in accordance with the authority on me conferred by the above license, I did on this 28th day of March, in the year A. D. 19 66 at 1st Methodist Church in the County of Kootenai 28, in the State of Idaho, solemnize the rites of matrimony between Jack D. Eason of Coeur d' Alene in the County of Kootenai, of the State of Idaho and Marilyn F. Garner of Coeur d' Alene, in the County of Kootenai of the State of Idaho, in the presence of John W. Wyatt and Joan Andrews

WITNESS My Hand at the County aforesaid, this twenty-eighth day of March, A. D. 19 66

In the presence of:

John W Wyatt

and Joan Andrews

Myron H. Sharrard

Date received by County Recorder MAR 30 1966; Signature Harold E Peterson

Recorded County Recorder; Book ..., Page ...; Date Received by State Registrar MAY 10 1966

DH 61-027

Department of Health
Bureau of Vital Statistics
Boise, Idaho

STATE OF IDAHO

State File No. 3350
County File No. 483601

BOOK 109 PAGE 132

County of Kootenai 28

Marriage License

COMPARED
INDEXED

KNOW ALL MEN BY THIS CERTIFICATE: That any regularly ordained minister of the Gospel, authorized by the rites and usages of the church or denomination of Christians, Hebrews, or religious body of which he may be a member, or any judge or Justice of the Peace, or competent officer to whom this may come, he not knowing of any lawful impediments thereto, is hereby authorized and empowered to solemnize the rites of Matrimony between:

GROOM		BRIDE	
1. Full Name	Thomas Earl Strange 2-555	9. Full Name	Mavis Doreen Carpenter 2-555
2. Address: City / County / State	Seattle, King, Washington 48	10. Address: City / County / State	Seattle, King, Washington 48
3. Age	38	11. Age	38
4. Color or Race	W	12. Color or Race	W
5. Single / 6. Widowed / 7. Divorced	D	13. Single / 14. Widowed / 15. Divorced	D
8. Birthplace: City / State	Seattle / Wash.	16. Maiden Name if previously married	Eccersley
		17. Birthplace: City / State	Sheffield, England / 2

And to certify the same to said parties, or either of them under his hand and seal, in his ministerial or official capacity, and thereupon he is required to deliver this copy to the parties so married.

IN TESTIMONY WHEREOF, I have hereunto set my hand and affixed my official seal, at Coeur d'Alene, Kootenai County, Idaho, this 29th day of March, A. D. 1966.

Harold E. Peterson
Recorder
Judith C. Kugler
Deputy

Marriage Certificate

I, Craig C. Kosonen, a Justice of the Peace residing at Coeur d'Alene, in the county of Kootenai in the State of Idaho do certify that, in accordance with the authority on me conferred by the above license, I did on this 29th day of March, in the year A. D. 1966 at Coeur d'Alene in the County of Kootenai 28, in the State of Idaho, solemnize the rites of matrimony between Thomas Earl Strange of Seattle in the County of King, of the State of Washington and Mavis Doreen Carpenter of Seattle, in the County of King of the State of Washington, in the presence of Arthur Stone and Jerry L. Calhoun

WITNESS My Hand at the County aforesaid, this 29th day of March, A. D. 1966

In the presence of:

Arthur Stone
and Jerry L. Calhoun

Craig C. Kosonen

Date received by County Recorder MAR 30 1966; Signature Harold E. Peterson

Recorded ____ County Recorder; Book ____, Page ____; Date Received by State Registrar MAY 10 1966

(Use typewriter and/or black ink)

Officiant should send this copy back to the County Recorder immediately.

DH 61-027

(Use typewriter and/or black ink)

Officiant should send this copy back to the County Recorder immediately.

Department of Health
Bureau of Vital Statistics
Boise, Idaho

STATE OF IDAHO

State File No. 3351
County File No. 183582

County of Kootenai 28

Marriage License

COMPARED INDEXED BOOK 109 PAGE 122

KNOW ALL MEN BY THIS CERTIFICATE: That any regularly ordained minister of the Gospel, authorized by the rites and usages of the church or denomination of Christians, Hebrews, or religious body of which he may be a member, or any judge or Justice of the Peace, or competent officer to whom this may come, he not knowing of any lawful impediments thereto, is hereby authorized and empowered to solemnize the rites of Matrimony between:

GROOM		AND	BRIDE	
1. Full Name	Charles Franklin Doten, Jr.		9. Full Name	Linda Rosenblum
2. Address:	Tacoma (City) Pierce (County) Washington (State)		10. Address:	Spokane (City) Spokane (County) Washington (State)
3. Age	18		11. Age	18
4. Color or Race	W		12. Color or Race	W
5. Single	S		13. Single	S
6. Widowed			14. Widowed	
7. Divorced			15. Divorced	
8. Birthplace: City	Miles City		16. Maiden Name if previously married	****
State	Mont.		17. Birthplace: City	Longview
			State	Wash.

And to certify the same to said parties, or either of them under his hand and seal, in his ministerial or official capacity, and thereupon he is required to deliver this copy to the parties so married.

IN TESTIMONY WHEREOF, I have hereunto set my hand and affixed my official seal, at Coeur d'Alene, Kootenai County, Idaho, this 29th day of March, A. D. 1966.

Harold E. Peterson
Recorder

Deputy

Marriage Certificate

I, Craig C. Kosonen, a Justice of the Peace residing at Coeur d'Alene, in the county of Kootenai in the State of Idaho do certify that, in accordance with the authority on me conferred by the above license, I did on this 29th day of March, in the year A. D. 1966 at Coeur d'Alene in the County of Kootenai 28, in the State of Idaho, solemnize the rites of matrimony between Charles Franklin Doten, Jr. of Tacoma in the County of Pierce, of the State of Washington and Linda Rosenblum of Spokane, in the County of Spokane of the State of Washington, in the presence of Donna J. Johnson and Michael W. Johnson

WITNESS My Hand at the County aforesaid, this 29th day of March, A. D. 1966

In the presence of:

Donna J. Johnson

and Michael W. Johnson

Date received by County Recorder MAR 30 1966 Signature Harold E. Peterson

Recorded County Recorder; Book ____, Page ____; Date Received by State Registrar MAY 10 1966

DH 61-027

(Use typewriter and/or black ink)

Officiant should send this copy back to the County Recorder immediately.

Department of Health
Bureau of Vital Statistics
Boise, Idaho

STATE OF IDAHO

State File No. 3352
County File No. 183844

County of Kootenai 28

Marriage License

INDEXED
COMPARED

BOOK 109 PAGE 151

KNOW ALL MEN BY THIS CERTIFICATE: That any regularly ordained minister of the Gospel, authorized by the rites and usages of the church or denomination of Christians, Hebrews, or religious body of which he may be a member, or any judge or Justice of the Peace, or competent officer to whom this may come, he not knowing of any lawful impediments thereto, is hereby authorized and empowered to solemnize the rites of Matrimony between:

GROOM 2-555	AND	BRIDE 2-555
1. Full Name: Charles C. Nelson, Jr.		9. Full Name: Beverly Harper
2. Address: Spokane, (City) Spokane, (County) Wn. (State) 48		10. Address: Spokane, (City) Spokane, (County) Wn. (State) 48
3. Age 35 4. Color or Race W 5. Single 6. Widowed 7. Divorced d		11. Age 31 12. Color or Race W 13. Single 14. Widowed 15. Divorced d
8. Birthplace: City Portland, State Oregon		16. Maiden Name if previously married Blandy
		17. Birthplace: City Spokane, State Wn.

And to certify the same to said parties, or either of them under his hand and seal, in his ministerial or official capacity, and thereupon he is required to deliver this copy to the parties so married.

IN TESTIMONY WHEREOF, I have hereunto set my hand and affixed my official seal, at Coeur d'Alene, Kootenai County, Idaho, this 29th day of March, A. D. 19 66.

Harold E. Peterson
Recorder

Deanne Loomer
Deputy

Marriage Certificate

I, Andrew Callahan, a Justice 2 of the Peace residing at Coeur d'Alene, in the county of Kootenai in the State of Idaho do certify that, in accordance with the authority on me conferred by the above license, I did on this 29th day of March, in the year A. D. 19 66 at Coeur d'Alene in the County of Kootenai 28 1, in the State of Idaho, solemnize the rites of matrimony between Charles C. Nelson, Jr. of Spokane in the County of Spokane, of the State of Washington and Beverly Harper of Spokane, in the County of Spokane of the State of Washington, in the presence of Sharon Hemmerling and Gary Ewell

WITNESS My Hand at the County aforesaid, this 29th day of March, A. D. 1966

In the presence of:

Sharon L. Hemmerling

and Gary B. Ewell

Andrew Callahan

Justice of the Peace

Date received by County Recorder APR 4 1966; Signature Harold E. Peterson

Recorded County Recorder; Book ..., Page ...; Date Received by State Registrar MAY 18 1966

DH 61-027

(Use typewriter and/or black ink)

Officiant should send this copy back to the County Recorder immediately.

Department of Health
Bureau of Vital Statistics
Boise, Idaho

STATE OF IDAHO

INDEXED

State File No. 3353
County File No. 484625

County of Kootenai 28

Marriage License

COMPARED

BOOK 109 PAGE 174

KNOW ALL MEN BY THIS CERTIFICATE: That any regularly ordained minister of the Gospel, authorized by the rites and usages of the church or denomination of Christians, Hebrews, or religious body of which he may be a member, or any judge or Justice of the Peace, or competent officer to whom this may come, he not knowing of any lawful impediments thereto, is hereby authorized and empowered to solemnize the rites of Matrimony between:

GROOM 2-555	AND	BRIDE 2-555
1. Full Name Dale F. Lien		9. Full Name Bonita M. Oswold
2. Address: Seattle (City) King (County) Washington (State) 48		10. Address: Seattle (City) King (County) Washington (State) 48
3. Age 20 4. Color or Race W 5. Single S 6. Widowed 7. Divorced		11. Age 19 12. Color or Race W 13. Single S 14. Widowed 15. Divorced
8. Birthplace: City Bottineau State N. Dak.		16. Maiden Name if previously married --
		17. Birthplace: City Bellingham State Washington

And to certify the same to said parties, or either of them under his hand and seal, in his ministerial or official capacity, and thereupon he is required to deliver this copy to the parties so married.

IN TESTIMONY WHEREOF, I have hereunto set my hand and affixed my official seal, at Coeur d'Alene, Kootenai County, Idaho, this 29th day of March, A. D. 1966.

HAROLD E. PETERSON
Recorder

Margaret A. Sheppard
Deputy

Marriage Certificate

I, Orland A. Scott, a Minister residing at Coeur d'Alene, in the county of Kootenai in the State of Idaho do certify that, in accordance with the authority on me conferred by the above license, I did on this 29th day of March, in the year A. D. 1966 at Coeur d'Alene in the County of Kootenai 28, in the State of Idaho, solemnize the rites of matrimony between Dale F. Lien of Seattle in the County of King, of the State of Washington and Bonita M. Oswold of Seattle, in the County of King of the State of Washington, in the presence of Mary J. Kilborn and Barbara Kilborn

WITNESS My Hand at the County aforesaid, this 29th day of March, A. D. 1966

~~In~~ the presence of:

Mary J. Kilborn
and Barbara Kilborn

Orland A. Scott

Date received by County Recorder APR 6 1966; Signature Harold E. Peterson

Recorded County Recorder; Book ..., Page ...; Date Received by State Registrar MAY 18 1966

DH 61-027

Department of Health
Bureau of Vital Statistics
Boise, Idaho

STATE OF IDAHO

State File No. 3354
County File No. 484724

County of Kootenai 28

Marriage License

COMPARED BOOK 109 PAGE 174

KNOW ALL MEN BY THIS CERTIFICATE: That any regularly ordained minister of the Gospel, authorized by the rites and usages of the church or denomination of Christians, Hebrews, or religious body of which he may be a member, or any judge or Justice of the Peace, or competent officer to whom this may come, he not knowing of any lawful impediments thereto, is hereby authorized and empowered to solemnize the rites of Matrimony between:

GROOM		AND	BRIDE	
1. Full Name	James R. Lawson 2-555		9. Full Name	Rosalee Pipkin 2-555
2. Address:	Leavenworth (City) Chelan (County) Washington (State)	48	10. Address:	Leavenworth (City) Chelan (County) Washington (State) 48
3. Age 23	4. Color or Race W	5. Single S	11. Age 21	12. Color or Race W
6. Widowed	7. Divorced		13. Single	14. Widowed 15. Divorced D
8. Birthplace: City	Whitley City State Ky.		16. Maiden Name if previously married	Pipkin
			17. Birthplace: City	Wenatchee State Wash.

And to certify the same to said parties, or either of them under his hand and seal, in his ministerial or official capacity, and thereupon he is required to deliver this copy to the parties so married.

IN TESTIMONY WHEREOF, I have hereunto set my hand and affixed my official seal, at Coeur d'Alene, Kootenai County, Idaho, this 29th day of March, A. D. 19 66.

Harold E. Peterson
Recorder

Ursula Jakobson
Deputy

Marriage Certificate

I, Orland A. Scott, a Minister residing at Coeur d'Alene, in the county of Kootenai in the State of Idaho do certify that, in accordance with the authority on me conferred by the above license, I did on this 29th day of March, in the year A. D. 19 66 at Coeur d'Alene in the County of Kootenai 28, in the State of Idaho, solemnize the rites of matrimony between James R. Lawson of Leavenworth in the County of Chelan, of the State of Washington and Rosalee Pipkin of Leavenworth, in the County of Chelan of the State of Washington, in the presence of Beverly James and Bill Pipkin

WITNESS My Hand at the County aforesaid, this 29th day of March, A. D. 19 66

In the presence of: Beverly James

and Bill Pipkin

Orland A. Scott

Date received by County Recorder APR 6 1966; Signature Harold E. Peterson

Recorded County Recorder; Book ..., Page ...; Date Received by State Registrar MAY 18 1966

(Use typewriter and/or black ink)

Officiant should send this copy back to the County Recorder immediately.

DH 61-027

Department of Health
Bureau of Vital Statistics
Boise, Idaho

STATE OF IDAHO

State File No. 3355
County File No. 484 14

County of Kootenai 28

Marriage License

INDEXED COMPARED BOOK 109 PAGE 169

KNOW ALL MEN BY THIS CERTIFICATE: That any regularly ordained minister of the Gospel, authorized by the rites and usages of the church or denomination of Christians, Hebrews, or religious body of which he may be a member, or any judge or Justice of the Peace, or competent officer to whom this may come, he not knowing of any lawful impediments thereto, is hereby authorized and empowered to solemnize the rites of Matrimony between:

GROOM		AND	BRIDE	
1. Full Name	Charles Fifield 2-555		9. Full Name	Dora Hinkley 2-555
2. Address: City	Everett,		10. Address: City	Centralia,
County	Snohomish,		County	Lewis,
State	Wn. 48		State	Wn. 48
3. Age	19		11. Age	18
4. Color or Race	W		12. Color or Race	W
5. Single			13. Single	S
6. Widowed			14. Widowed	
7. Divorced	d		15. Divorced	
8. Birthplace: City	Bakersfield,		16. Maiden Name if previously married	
State	Calif.		17. Birthplace: City	Portland,
			State	Oregon

And to certify the same to said parties, or either of them under his hand and seal, in his ministerial or official capacity, and thereupon he is required to deliver this copy to the parties so married.

IN TESTIMONY WHEREOF, I have hereunto set my hand and affixed my official seal, at Coeur d'Alene, Kootenai County, Idaho, this 29th day of March, A. D. 19 66.

Harold E. Peterson
Recorder

Jeanne Loomer
Deputy

Marriage Certificate

I, Orland A. Scott, a Minister residing at Coeur d'Alene, in the county of Kootenai in the State of Idaho do certify that, in accordance with the authority on me conferred by the above license, I did on this 29th day of March, in the year A. D. 19 66 at Coeur d'Alene in the County of Kootenai 28, in the State of Idaho, solemnize the rites of matrimony between Charles Fifield of Everett in the County of Snohomish, of the State of Washington and Dora Hinkley of Centralia, in the County of Lewis of the State of Washington, in the presence of Mary J. Kilborn and Barbara Kilborn

WITNESS My Hand at the County aforesaid, this 29th day of March, A. D. 19 66

In the presence of:
Mary J. Kilborn
and Barbara Kilborn

Orland A. Scott

Date received by County Recorder APR 6 1966 Signature Harold E. Peterson

Recorded County Recorder; Book ..., Page ...; Date Received by State Registrar MAY 18 1966

(Use typewriter and/or black ink)

Officiant should send this copy back to the County Recorder immediately.

DH 61-027

(Use typewriter and/or black ink)

Officiant should send this copy back to the County Recorder immediately.

Department of Health
Bureau of Vital Statistics
Boise, Idaho

STATE OF IDAHO

INDEXED

State File No. 3356
County File No. 183834

County of Kootenai 28

Marriage License

COMPARED BOOK 109 PAGE 146

KNOW ALL MEN BY THIS CERTIFICATE: That any regularly ordained minister of the Gospel, authorized by the rites and usages of the church or denomination of Christians, Hebrews, or religious body of which he may be a member, or any judge or Justice of the Peace, or competent officer to whom this may come, he not knowing of any lawful impediments thereto, is hereby authorized and empowered to solemnize the rites of Matrimony between:

GROOM 2-555	AND	BRIDE 2-555
1. Full Name: Lee Foster Chaplin		9. Full Name: Yvonna Rose Robertson
2. Address: Quesnel (City), B.C. (County), Canada (State) 52		10. Address: Quesnel (City), B.C. (County), Canada (State) 52
3. Age 19 4. Color or Race W 5. Single S 6. Widowed 7. Divorced		11. Age 22 12. Color or Race W 13. Single S 14. Widowed 15. Divorced
8. Birthplace: City Kelowna, B.C., State Canada 2		16. Maiden Name if previously married 17. Birthplace: City Nazko, B.C., State Canada 2

And to certify the same to said parties, or either of them under his hand and seal, in his ministerial or official capacity, and thereupon he is required to deliver this copy to the parties so married.

IN TESTIMONY WHEREOF, I have hereunto set my hand and affixed my official seal, at Coeur d'Alene, Kootenai County, Idaho, this 29th day of March, A. D. 19 66.

Harold E. Peterson
Recorder

Jeanne Lorner
Deputy

Marriage Certificate

I, Andrew Callahan, a Justice of the Peace residing at Coeur d'Alene, in the county of Kootenai in the State of Idaho do certify that, in accordance with the authority on me conferred by the above license, I did on this 29th day of March, in the year A. D. 19 66 at Coeur d'Alene in the County of Kootenai 281, in the State of Idaho, solemnize the rites of matrimony between Lee Foster Chaplin of Quesnel in the County of British Columbia, of the State of Canada and Yvonna Rose Robertson of Quesnel, in the County of B.C. of the State of Canada, in the presence of Roy Gant and Myrol Fencl

WITNESS My Hand at the County aforesaid, this 29th day of March, A. D. 1966

In the presence of:

Roy C. Gant

and Myrol M. Fencl

Andrew Callahan
Justice of the Peace

Date received by County Recorder APR 4 1966 Signature Harold E. Peterson

Recorded County Recorder; Book ..., Page ...

Date Received by State Registrar MAY 18 1966

DH 61-027

Department of Health
Bureau of Vital Statistics
Boise, Idaho

STATE OF IDAHO

State File No. 3357
County File No. 484-02

INDEXED
COMPARED

County of Kootenai 28

Marriage License

BOOK 109 PAGE 163

KNOW ALL MEN BY THIS CERTIFICATE: That any regularly ordained minister of the Gospel, authorized by the rites and usages of the church or denomination of Christians, Hebrews, or religious body of which he may be a member, or any judge or Justice of the Peace, or competent officer to whom this may come, he not knowing of any lawful impediments thereto, is hereby authorized and empowered to solemnize the rites of Matrimony between:

GROOM		AND	BRIDE	
1. Full Name	Stephen Cornish 2-585 48		9. Full Name	Cheryl Duval 2-555
2. Address: City	Seattle,		10. Address: City	Denver,
County	King,		County	Adams,
State	Wn.		State	Colo. 06
3. Age	20		11. Age	18
4. Color or Race	W		12. Color or Race	W
5. Single	S		13. Single	S
6. Widowed			14. Widowed	
7. Divorced			15. Divorced	
8. Birthplace: City	Trinidad,		16. Maiden Name if previously married	
State	Colo. /		17. Birthplace: City	Denver,
			State	Colo. /

And to certify the same to said parties, or either of them under his hand and seal, in his ministerial or official capacity, and thereupon he is required to deliver this copy to the parties so married.

IN TESTIMONY WHEREOF, I have hereunto set my hand and affixed my official seal, at Coeur d'Alene, Kootenai County, Idaho, this 30th day of March, A. D. 1966.

Harold E. Peterson
Recorder

Deputy

Marriage Certificate

I, Orland A. Scott, a Minister residing at Coeur d'Alene, in the county of Kootenai in the State of Idaho do certify that, in accordance with the authority on me conferred by the above license, I did on this 30th day of March, in the year A. D. 1966 at Coeur d'Alene in the County of Kootenai 28, in the State of Idaho, solemnize the rites of matrimony between Stephen Cornish of Seattle in the County of King, of the State of Washington and Cheryl Duval of Denver, in the County of Adams of the State of Colorado, in the presence of Mary J. Kilborn and Anne Kilborn

WITNESS My Hand at the County aforesaid, this 30th day of March, A. D. 1966

In the presence of:

Mary J. Kilborn

and Anne Kilborn

Orland A. Scott

Date received by County Recorder APR 6 1966; Signature Harold E. Peterson

Recorded County Recorder; Book ..., Page ...; Date Received by State Registrar MAY 18 1966

(Use typewriter and/or black ink)

Officiant should send this copy back to the County Recorder immediately.

DH 61-027

(Use typewriter and/or black ink)

Officiant should send this copy back to the County Recorder immediately.

Department of Health
Bureau of Vital Statistics
Boise, Idaho

STATE OF IDAHO

State File No. 3358
County File No. 484533

County of Kootenai 28

Marriage License

COMPARED INDEXED BOOK 109 PAGE 252

KNOW ALL MEN BY THIS CERTIFICATE: That any regularly ordained minister of the Gospel, authorized by the rites and usages of the church or denomination of Christians, Hebrews, or religious body of which he may be a member, or any judge or Justice of the Peace, or competent officer to whom this may come, he not knowing of any lawful impediments thereto, is hereby authorized and empowered to solemnize the rites of Matrimony between:

GROOM		AND	BRIDE	
1. Full Name	Stephen McGrew 2-555		9. Full Name	Michaele Hern 2-555
2. Address	Spokane, (City) Spokane, (County) Wn. (State) 48		10. Address:	Spokane, (City) Spokane, (County) Wn. (State) 48
3. Age 20	4. Color or Race W 5. Single S 6. Widowed 7. Divorced		11. Age 20	12. Color or Race W 13. Single S 14. Widowed 15. Divorced
8. Birthplace: City	Chicago, State Ill.		16. Maiden Name if previously married	
			17. Birthplace: City	Pocatello, State Idaho

And to certify the same to said parties, or either of them under his hand and seal, in his ministerial or official capacity, and thereupon he is required to deliver this copy to the parties so married.

IN TESTIMONY WHEREOF, I have hereunto set my hand and affixed my official seal, at Coeur d'Alene, Kootenai County, Idaho, this 30th day of March, A. D. 19 66.

Harold E. Peterson
Recorder

Jeanne Loomer
Deputy

Marriage Certificate

I, Dr Victoria Carbury, a Minister residing at Coeur D'Alene, in the county of Kootenai in the State of Idaho do certify that, in accordance with the authority on me conferred by the above license, I did on this 30th day of March, in the year A. D. 19 66 at Coeur D'Alene in the County of Kootenai 281, in the State of Idaho, solemnize the rites of matrimony between Stephen McGrew of Spokane in the County of Spokane, of the State of Washington and Michaele Hern of Spokane, in the County of Spokane of the State of Washington, in the presence of E. V. Carbury and Lawrence Hanley

WITNESS My Hand at the County aforesaid, this 30th day of March, A. D. 19 66

In the presence of:

E V Carbury

and Lawrence Hanley

Rev Dr Victoria Carbury DD PhD ThM OSJ

Date received by County Recorder APR 13 1966 Signature Harold E Peterson County Recorder; Recorded Book ..., Page ...; Date Received by State Registrar MAY 18 1966

DH 61-027

Department of Health
Bureau of Vital Statistics
Boise, Idaho

STATE OF IDAHO

State File No. 3359
County File No. 484003

(Use typewriter and/or black ink)

County of Kootenai 28

Marriage License

COMPARED INDEXED

BOOK 109 PAGE 163

KNOW ALL MEN BY THIS CERTIFICATE: That any regularly ordained minister of the Gospel, authorized by the rites and usages of the church or denomination of Christians, Hebrews, or religious body of which he may be a member, or any judge or Justice of the Peace, or competent officer to whom this may come, he not knowing of any lawful impediments thereto, is hereby authorized and empowered to solemnize the rites of Matrimony between:

GROOM 2-555		AND	BRIDE 2-555	
1. Full Name	Joseph M. Carbone 48		9. Full Name	Gail E. Chavez 48
2. Address:	Tacoma (City) Pierce (County) Washington (State)		10. Address:	Tacoma (City) Pierce (County) Washington (State)
3. Age 20	4. Color or Race W	5. Single S 6. Widowed 7. Divorced	11. Age 21	12. Color or Race W 13. Single S 14. Widowed 15. Divorced
8. Birthplace: City	Tacoma State Wash.		16. Maiden Name if previously married	••••
			17. Birthplace: City	Tacoma State Wash.

And to certify the same to said parties, or either of them under his hand and seal, in his ministerial or official capacity, and thereupon he is required to deliver this copy to the parties so married.

IN TESTIMONY WHEREOF, I have hereunto set my hand and affixed my official seal, at Coeur d'Alene, Kootenai County, Idaho, this 30th day of March, A. D. 1966.

Harold E. Peterson
Recorder

Deputy

Marriage Certificate

I, Orland A. Scott, a Minister residing at Coeur d'Alene, in the county of Kootenai in the State of Idaho do certify that, in accordance with the authority on me conferred by the above license, I did on this 30th day of March, in the year A. D. 1966 at Coeur d'Alene in the County of Kootenai 28, in the State of Idaho, solemnize the rites of matrimony between Joseph M. Carbone of Tacoma in the County of Pierce, of the State of Washington and Gail E. Chavez of Tacoma, in the County of Pierce of the State of Washington, in the presence of Mary J. Kilborn and Anne Kilborn

WITNESS My Hand at the County aforesaid, this 30th day of March, A. D. 1966

In the presence of:

Mary J. Kilborn

and Anne Kilborn

Orland A. Scott

Date received by County Recorder APR 6 1966 Signature Harold E. Peterson

Recorded County Recorder; Book ..., Page ...; by State Registrar

MAY 18 1966

Officiant should send this copy back to the County Recorder immediately.

DH 61-027

(Use typewriter and/or black ink)

Officiant should send this copy back to the County Recorder immediately.

Department of Health
Bureau of Vital Statistics
Boise, Idaho

STATE OF IDAHO

State File No. 3360
County File No. 481457

County of Kootenai 28

Marriage License

COMPARED INDEXED BOOK 109 PAGE 214

KNOW ALL MEN BY THIS CERTIFICATE: That any regularly ordained minister of the Gospel, authorized by the rites and usages of the church or denomination of Christians, Hebrews, or religious body of which he may be a member, or any judge or Justice of the Peace, or competent officer to whom this may come, he not knowing of any lawful impediments thereto, is hereby authorized and empowered to solemnize the rites of Matrimony between:

GROOM 1-281	AND	BRIDE 1-280
1. Full Name: Ronald James Branson		9. Full Name: Julianne Merle Hansen 13
2. Address: Coeur d'Alene, Kootenai, Idaho 13 (City, County, State)		10. Address: Post Falls, Kootenai, Idaho (City, County, State)
3. Age 22 4. Color or Race W 5. Single S 6. Widowed 7. Divorced		11. Age 18 12. Color or Race W 13. Single S 14. Widowed 15. Divorced
8. Birthplace: City Coeur d'Alene, State Idaho /		16. Maiden Name if previously married 17. Birthplace: City Spokane, State Wn. /

And to certify the same to said parties, or either of them under his hand and seal, in his ministerial or official capacity, and thereupon he is required to deliver this copy to the parties so married.

IN TESTIMONY WHEREOF, I have hereunto set my hand and affixed my official seal, at Coeur d'Alene, Kootenai County, Idaho, this 30th day of March, A. D. 19 66.

Harold E. Peterson
Recorder

Deputy

Marriage Certificate

I, Dr Victoria Carbury, a Minister residing at Coeur D'Alene, in the county of Kootenai in the State of Idaho do certify that, in accordance with the authority on me conferred by the above license, I did on this 30th day of March, in the year A. D. 19 66 at Coeur D'Alene in the County of Kootenai 28 1, in the State of Idaho, solemnize the rites of matrimony between Ronald James Branson of Coeur D'Alene in the County of Kootenai, of the State of Idaho and Julianne Merle Hansen of Post Falls, in the County of Kootenai of the State of Idaho, in the presence of Thomas R. Perkins and Jeannette Mahn

WITNESS My Hand at the County aforesaid, this 30th day of March, A. D. 19 66

In the presence of:

Thomas R Perkins

and Jeannette Mahn

Rev Dr Victoria Carbury DD PhD ThM OSL

Date received by County Recorder APR 13 1966; Signature Harold E Peterson

Recorded County Recorder; Book ..., Page ...; Date Received by State Registrar MAY 18 1966

DH 61-027

Department of Health
Bureau of Vital Statistics
Boise, Idaho

STATE OF IDAHO

State File No. 3361
County File No. 184[illegible]46

(Use typewriter and/or black ink)

County of Kootenai 28

Marriage License

COMPARED INDEXED

BOOK 109 PAGE 185

KNOW ALL MEN BY THIS CERTIFICATE: That any regularly ordained minister of the Gospel, authorized by the rites and usages of the church or denomination of Christians, Hebrews, or religious body of which he may be a member, or any judge or Justice of the Peace, or competent officer to whom this may come, he not knowing of any lawful impediments thereto, is hereby authorized and empowered to solemnize the rites of Matrimony between:

GROOM 2-555 AND **BRIDE** 2-555

1. Full Name: William E. Vincent — 48
2. Address: Kent (City), King (County), Washington (State)
3. Age 19 — 4. Color or Race W — 5. Single S — 6. Widowed — 7. Divorced
8. Birthplace: City Wilsonville State Ala.

9. Full Name: Jeannette M. LeMay — 48
10. Address: Seattle (City), King (County), Washington (State)
11. Age 19 — 12. Color or Race W — 13. Single S — 14. Widowed — 15. Divorced
16. Maiden Name if previously married • • •
17. Birthplace: City Seattle State Wash.

And to certify the same to said parties, or either of them under his hand and seal, in his ministerial or official capacity, and thereupon he is required to deliver this copy to the parties so married.

IN TESTIMONY WHEREOF, I have hereunto set my hand and affixed my official seal, at Coeur d'Alene, Kootenai County, Idaho, this 30th day of March, A. D. 1966.

Harold E. Peterson
Recorder

Judith C. Kugler
Deputy

Marriage Certificate

I, Orland A. Scott, a Minister residing at Coeur d'Alene, in the county of Kootenai in the State of Idaho do certify that, in accordance with the authority on me conferred by the above license, I did on this 30th day of March, in the year A. D. 1966 at Coeur d'Alene in the County of Kootenai 28, in the State of Idaho, solemnize the rites of matrimony between William E. Vincent of Kent in the County of King, of the State of Washington and Jeannette M. LeMay of Seattle, in the County of King of the State of Washington, in the presence of Mary J. Kilborn and Anne Kilborn

WITNESS My Hand at the County aforesaid, this 30th day of March, A. D. 1966

In the presence of:

Mary J. Kilborn

and Anne Kilborn

Orland A. Scott

Date received by County Recorder APR 6 1966; Signature Harold E. Peterson

Recorded County Recorder; Book ..., Page ...; Date Received by State Registrar MAY 18 1966

Officiant should send this copy back to the County Recorder immediately.

DH 61-027

(Use typewriter and/or black ink)

Officiant should send this copy back to the County Recorder immediately.

Department of Health
Bureau of Vital Statistics
Boise, Idaho

STATE OF IDAHO

State File No. 3362
County File No. 484517

County of Kootenai 28

Marriage License

INDEXED COMPARED

BOOK 109 PAGE 244

KNOW ALL MEN BY THIS CERTIFICATE: That any regularly ordained minister of the Gospel, authorized by the rites and usages of the church or denomination of Christians, Hebrews, or religious body of which he may be a member, or any judge or Justice of the Peace, or competent officer to whom this may come, he not knowing of any lawful impediments thereto, is hereby authorized and empowered to solemnize the rites of Matrimony between:

GROOM		AND	BRIDE	
1. Full Name	Albert Krieg 2-555 27		9. Full Name	Ruth Hanson 2-555 27
2. Address:	Butte (City) Silver Bow (County) Montana (State)		10. Address:	Butte (City) Silver Bow (County) Montana (State)
3. Age 40	4. Color or Race W	5. Single 6. Widowed 7. Divorced D	11. Age 39	12. Color or Race W 13. Single 14. Widowed 15. Divorced D
8. Birthplace: City	Mankato State Minn.		16. Maiden Name if previously married	Lawrence
			17. Birthplace: City	Butte State Mont.

And to certify the same to said parties, or either of them under his hand and seal, in his ministerial or official capacity, and thereupon he is required to deliver this copy to the parties so married.

IN TESTIMONY WHEREOF, I have hereunto set my hand and affixed my official seal, at Coeur d'Alene, Kootenai County, Idaho, this 30th day of March, A. D. 1966.

Harold E. Peterson
Recorder
Arleda Jakobson
Deputy

Marriage Certificate

I, Dr Victoria Carbury, a Minister residing at Coeur D'Alene, in the county of Kootenai in the State of Idaho do certify that, in accordance with the authority on me conferred by the above license, I did on this 30th day of March, in the year A. D. 1966 at Coeur D'Alene in the County of Kootenai 28, in the State of Idaho, solemnize the rites of matrimony between Albert Krieg of Butte in the County of Silver Bow, of the State of Montana and Ruth Hanson of Butte, in the County of Silver Bow of the State of Montana, in the presence of E.V. Carbury and William Carbury

WITNESS My Hand at the County aforesaid, this 30th day of March, A. D. 19 66

In the presence of:

William Carbury

and E V Carbury

Rev Dr Victoria Carbury 22 IRD TWN USA

Date received by County Recorder APR 13 1966; Signature Harold E Peterson

Recorded County Recorder; Book ..., Page ...; Date Received by State Registrar MAY 18 1966

DH 61-027

Department of Health
Bureau of Vital Statistics
Boise, Idaho

STATE OF IDAHO

State File No. 3363
County File No. 484458

County of Kootenai 58

Marriage License

INDEXED

BOOK 109 PAGE 215

KNOW ALL MEN BY THIS CERTIFICATE: That any regularly ordained minister of the Gospel, authorized by the rites and usages of the church or denomination of Christians, Hebrews, or religious body of which he may be a member, or any judge or Justice of the Peace, or competent officer to whom this may come, he not knowing of any lawful impediments thereto, is hereby authorized and empowered to solemnize the rites of Matrimony between:

GROOM 2-555 AND BRIDE 2-555

1. Full Name Joseph Raphael Brassard
2. Address Vancouver, B.C., Canada 52 (City, County, State)
3. Age 26 4. Color or Race W 5. Single S 6. Widowed 7. Divorced
8. Birthplace: City Montreal, Que, State Canada 2
9. Full Name Karen Morris
10. Address: Seattle, King, Wn. 48 (City, County, State)
11. Age 16 12. Color or Race W 13. Single S 14. Widowed 15. Divorced
16. Maiden Name if previously married
17. Birthplace: City Great Falls, State Mont. 1

And to certify the same to said parties, or either of them under his hand and seal, in his ministerial or official capacity, and thereupon he is required to deliver this copy to the parties so married.

IN TESTIMONY WHEREOF, I have hereunto set my hand and affixed my official seal, at Coeur d'Alene, Kootenai County, Idaho, this 30th day of March, A. D. 1966.

Harold E. Peterson
Recorder

Jeanne Loomer
Deputy

Marriage Certificate

I, Dr Victoria Carbury, a Minister residing at Coeur D'Alene, in the county of Kootenai in the State of Idaho do certify that, in accordance with the authority on me conferred by the above license, I did on this 30th day of March, in the year A. D. 1966 at Coeur D'Alene in the County of Kootenai 281, in the State of Idaho, solemnize the rites of matrimony between Joseph Raphael Brassard of Vancouver in the County of British Columbia, of the State of Canada and Karen Morris of Seattle, in the County of King of the State of Washington, in the presence of E.V.Carbury and William Carbury

WITNESS My Hand at the County aforesaid, this 30th day of March, A. D. 1966

In the presence of:

William Carbury

and E.V. Carbury

Rev Dr Victoria Carbury DD PhD ThM OSA

Date received by County Recorder APR 13 1966 Signature Harold E. Peterson County Recorder; Recorded Book, Page; Date Received by State Registrar MAY 18 1966

DH 61-027

(Use typewriter and/or black ink)

Officiant should send this copy back to the County Recorder immediately.

NOV 4 1969

(Use typewriter and/or black ink)

Officiant should send this copy back to the County Recorder immediately.

Department of Health
Bureau of Vital Statistics
Boise, Idaho

STATE OF IDAHO

State File No. 3364
County File No. 484-41

County of Kootenai 28

Marriage License

COMPARED INDEXED BOOK 109 PAGE 182

KNOW ALL MEN BY THIS CERTIFICATE: That any regularly ordained minister of the Gospel, authorized by the rites and usages of the church or denomination of Christians, Hebrews, or religious body of which he may be a member, or any judge or Justice of the Peace, or competent officer to whom this may come, he not knowing of any lawful impediments thereto, is hereby authorized and empowered to solemnize the rites of Matrimony between:

GROOM		AND	BRIDE	
1. Full Name	Larry Stansifer 2-55		9. Full Name	Stella Caskey 2-55 48
2. Address:	Tacoma (City) Pierce (County) Washington (State)		10. Address:	Seattle (City) King (County) Washington (State)
3. Age	19		11. Age	19
4. Color or Race	W		12. Color or Race	W
5. Single	S		13. Single	S
6. Widowed			14. Widowed	
7. Divorced			15. Divorced	
8. Birthplace: City	Bozeman State Mont.		16. Maiden Name if previously married	•••••
			17. Birthplace: City	Aberdeen State Wash.

And to certify the same to said parties, or either of them under his hand and seal, in his ministerial or official capacity, and thereupon he is required to deliver this copy to the parties so married.

IN TESTIMONY WHEREOF, I have hereunto set my hand and affixed my official seal, at Coeur d'Alene, Kootenai County, Idaho, this 30th day of March, A. D. 19 66.

Harold E. Peterson
Recorder

Orleda Jakobsen
Deputy

Marriage Certificate

I, Orland A. Scott, a Minister residing at Coeur d'Alene, in the county of Kootenai in the State of Idaho do certify that, in accordance with the authority on me conferred by the above license, I did on this 30th day of March, in the year A. D. 19 66 at Coeur d'Alene in the County of Kootenai 28, in the State of Idaho, solemnize the rites of matrimony between Larry Stansifer of Tacoma in the County of Pierce, of the State of Washington and Stella Caskey of Seattle, in the County of King of the State of Washington, in the presence of Mary J. Kilborn and Anne Kilborn

WITNESS My Hand at the County aforesaid, this 30th day of March, A. D. 19 66

In the presence of:

Mary J. Kilborn

and Anne Kilborn

Orland A. Scott

Date received by County Recorder APR 6 1966 Signature Harold E. Peterson

Recorded County Recorder; Book ..., Page ...; Date Received by State Registrar MAY 18 1966

DH 61-027

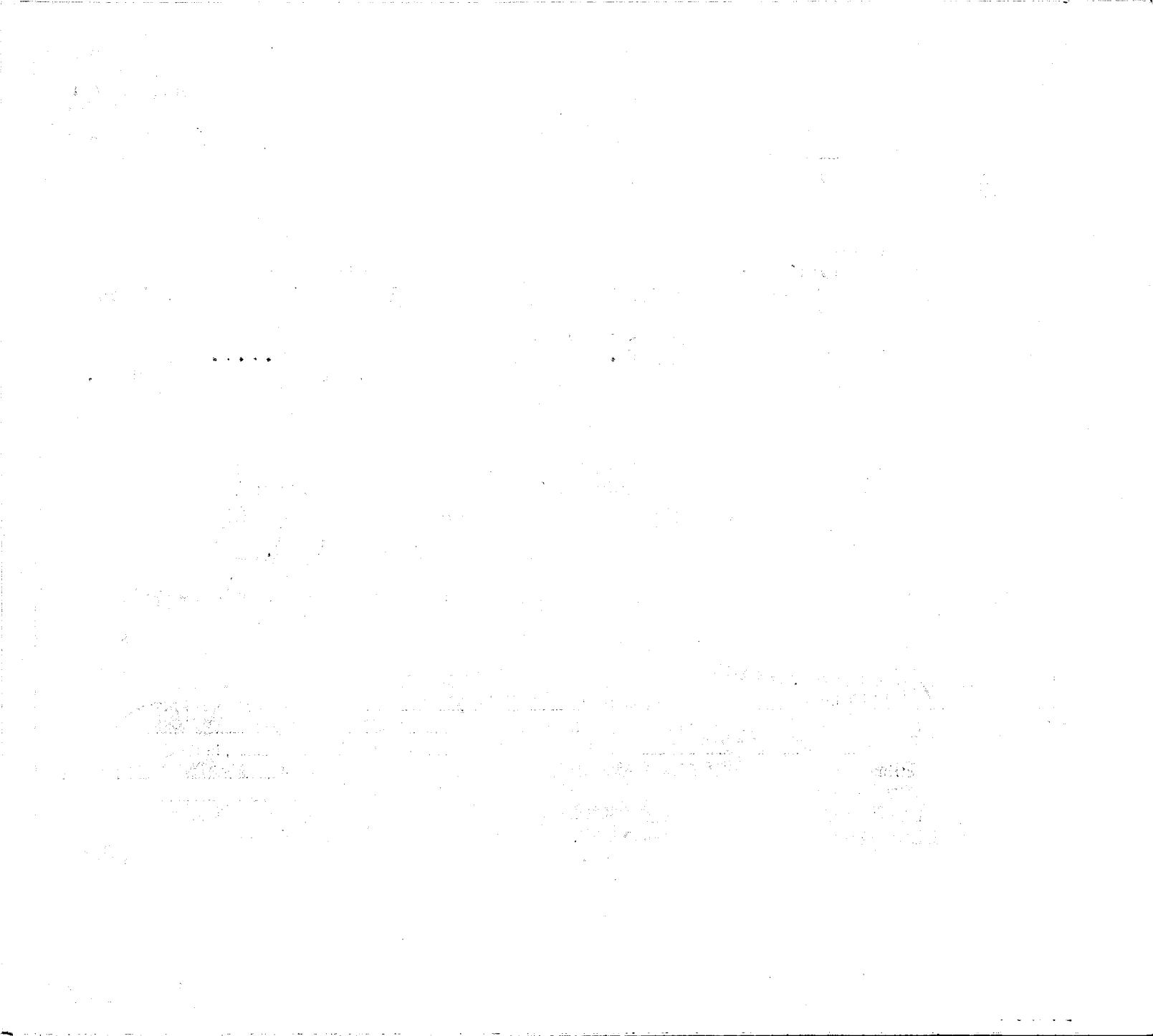

(Use typewriter and/or black ink)

Officiant should send this copy back to the County Recorder immediately.

Department of Health
Bureau of Vital Statistics
Boise, Idaho

STATE OF IDAHO

State File No. 3365
County File No. 484026

County of Kootenai 28

Marriage License

INDEXED BOOK 109 PAGE 175

KNOW ALL MEN BY THIS CERTIFICATE: That any regularly ordained minister of the Gospel, authorized by the rites and usages of the church or denomination of Christians, Hebrews, or religious body of which he may be a member, or any judge or Justice of the Peace, or competent officer to whom this may come, he not knowing of any lawful impediments thereto, is hereby authorized and empowered to solemnize the rites of Matrimony between:

GROOM		AND	BRIDE	
1. Full Name	James K. Magruder 2-555		9. Full Name	Theresa M. Dore 2-555
2. Address:	Alderwood Manor, Snohomish, Wn 48		10. Address:	Seattle, King, Washington 48
	City County State			City County State
3. Age 23	4. Color or Race W 5. Single S 6. Widowed 7. Divorced		11. Age 22	12. Color or Race W 13. Single S 14. Widowed 15. Divorced
8. Birthplace: City	Wichita State Kan.		16. Maiden Name if previously married	* * *
			17. Birthplace: City	Everett State Wash.

And to certify the same to said parties, or either of them under his hand and seal, in his ministerial or official capacity, and thereupon he is required to deliver this copy to the parties so married.

IN TESTIMONY WHEREOF, I have hereunto set my hand and affixed my official seal, at Coeur d'Alene, Kootenai County, Idaho, this 31st day of March, A. D. 1966.

Harold E. Peterson
Recorder

Judith C. Kugler
Deputy

Marriage Certificate

I, Orland A. Scott, a Minister residing at Coeur d'Alene, in the county of Kootenai in the State of Idaho do certify that, in accordance with the authority on me conferred by the above license, I did on this 31st day of March, in the year A. D. 19 66 at Coeur d'Alene in the County of Kootenai 28, in the State of Idaho, solemnize the rites of matrimony between James K. Magruder of Alderwood Manor in the County of Snohomish, of the State of Washington and Theresa M. Dore of Seattle, in the County of King of the State of Washington, in the presence of Barbara Kilborn and Anne Kilborn

WITNESS My Hand at the County aforesaid, this 31st day of March, A. D. 1966

In the presence of:

Barbara Kilborn

and Anne Kilborn

Orland A. Scott

Date received by County Recorder APR 6 1966; Signature Harold E. Peterson

Recorded County Recorder; Book ..., Page ...; Date Received by State Registrar MAY 18 1966

DH 61-027

Department of Health
Bureau of Vital Statistics
Boise, Idaho

STATE OF IDAHO

State File No. 3366
County File No. 483854

County of Kootenai 28

Marriage License

COMPARED
INDEXED

BOOK 109 PAGE 156

KNOW ALL MEN BY THIS CERTIFICATE: That any regularly ordained minister of the Gospel, authorized by the rites and usages of the church or denomination of Christians, Hebrews, or religious body of which he may be a member, or any judge or Justice of the Peace, or competent officer to whom this may come, he not knowing of any lawful impediments thereto, is hereby authorized and empowered to solemnize the rites of Matrimony between:

GROOM AND BRIDE

1. Full Name Robert W. Rambo 2-555
2. Address: Davenport, Lincoln, Washington 48 (City, County, State)
3. Age 25 4. Color or Race W 5. Single S 6. Widowed 7. Divorced
8. Birthplace: City Spokane State Wash.

9. Full Name Geraldine J. Clarke 2-555
10. Address: Spokane, Spokane, Washington 48 (City, County, State)
11. Age 21 12. Color or Race W 13. Single 14. Widowed W 15. Divorced
16. Maiden Name if previously married Woodworth
17. Birthplace: City Spokane State Wash.

And to certify the same to said parties, or either of them under his hand and seal, in his ministerial or official capacity, and thereupon he is required to deliver this copy to the parties so married.

IN TESTIMONY WHEREOF, I have hereunto set my hand and affixed my official seal, at Coeur d'Alene, Kootenai County, Idaho, this 31st day of March, A. D. 1966.

Harold E. Peterson
Recorder

Judith C. Kugler
Deputy

Marriage Certificate

I, Andrew Callahan, a Justice of the Peace 2
residing at Coeur d'Alene, in the county of Kootenai in the State of Idaho do certify that, in accordance with the authority on me conferred by the above license, I did on this 31st day of March, in the year A. D. 1966 at Coeur d'Alene in the County of Kootenai 28, in the State of Idaho, solemnize the rites of matrimony between Robert W. Rambo of Davenport in the County of Lincoln, of the State of Washington and Geraldine J. Clarke of Spokane, in the County of Spokane of the State of Washington, in the presence of Ronald Wilkie and Irene Wilkie

WITNESS My Hand at the County aforesaid, this 31st day of March, A. D. 1966

In the presence of:
Ronald Wilkie
and Irene Wilkie

Andrew Callahan
Justice of the Peace

Date received by County Recorder APR 4 1966 Signature Harold E. Peterson

Recorded County Recorder; Book ..., Page ...; Date Received by State Registrar MAY 18 1966

DH 61-027

(Use typewriter and/or black ink)

Officiant should send this copy back to the County Recorder immediately.

(Use typewriter and/or black ink)

Officiant should send this copy back to the County Recorder immediately.

Department of Health
Bureau of Vital Statistics
Boise, Idaho

STATE OF IDAHO

State File No. 3367
County File No. 484491

INDEXED
COMPARED

County of Kootenai 28

Marriage License

BOOK 109 PAGE 231

KNOW ALL MEN BY THIS CERTIFICATE: That any regularly ordained minister of the Gospel, authorized by the rites and usages of the church or denomination of Christians, Hebrews, or religious body of which he may be a member, or any judge or Justice of the Peace, or competent officer to whom this may come, he not knowing of any lawful impediments thereto, is hereby authorized and empowered to solemnize the rites of Matrimony between:

GROOM 2-555 48

1. Full Name: Terry J. Fike
2. Address: Pasco (City), Franklin (County), Washington (State)
3. Age 16 4. Color or Race W 5. Single S 6. Widowed 7. Divorced
8. Birthplace: City St. Ignatius State Mont.

AND

BRIDE 2-555 48

9. Full Name: Cheryl J. Engles
10. Address: Kennewick (City), Benton (County), Washington (State)
11. Age 17 12. Color or Race W 13. Single S 14. Widowed 15. Divorced
16. Maiden Name if previously married • • •
17. Birthplace: City Pasco State Wash.

And to certify the same to said parties, or either of them under his hand and seal, in his ministerial or official capacity, and thereupon he is required to deliver this copy to the parties so married.

IN TESTIMONY WHEREOF, I have hereunto set my hand and affixed my official seal, at Coeur d'Alene, Kootenai County, Idaho, this 31st day of March, A. D. 19 66.

Harold E. Peterson
Recorder
Judith C. Kugler
Deputy

Marriage Certificate

I, Dr Victoria Carbury, a Minister residing at Coeur D'Alene, in the county of Kootenai in the State of Idaho do certify that, in accordance with the authority on me conferred by the above license, I did on this 31st day of March, in the year A. D. 19 66 at Coeur D'Alene in the County of Kootenai 28, in the State of Idaho, solemnize the rites of matrimony between Terry J. Fike of Pasco in the County of Franklin, of the State of Washington and Cheryl J. Engles of Kennewick, in the County of Benton of the State of Washington, in the presence of Mrs. Velma Lee Miller and Mrs. Clara Peden

WITNESS My Hand at the County aforesaid, this 31st day of March, A. D. 19 66

In the presence of:

Mrs Velma M. Miller
and Clara Lee Peden

Rev Dr Victoria Carbury DD MRD THM USA

Date received by County Recorder APR 13 1966; Signature Harold E Peterson County Recorder; Recorded Book, Page; Date Received by State Registrar

DH 61-027

Department of Health
Bureau of Vital Statistics
Boise, Idaho

STATE OF IDAHO

State File No. 3368
County File No. 484559

INDEXED
COMPARED

County of Kootenai 28

Marriage License

BOOK 109 PAGE 265

KNOW ALL MEN BY THIS CERTIFICATE: That any regularly ordained minister of the Gospel, authorized by the rites and usages of the church or denomination of Christians, Hebrews, or religious body of which he may be a member, or any judge or Justice of the Peace, or competent officer to whom this may come, he not knowing of any lawful impediments thereto, is hereby authorized and empowered to solemnize the rites of Matrimony between:

GROOM		AND	BRIDE	
1. Full Name	Barry E. Stadfeld		9. Full Name	Gloria Darlene Ingebrigtson
2. Address:	Nelson (City) B.C. (County) Canada (State)		10. Address:	Nelson (City) B.C. (County) Canada (State)
3. Age 23	4. Color or Race W	5. Single S 6. Widowed 7. Divorced	11. Age 19	12. Color or Race W 13. Single S 14. Widowed 15. Divorced
8. Birthplace: City	Winnipeg, Manitoba, State Canada		16. Maiden Name if previously married	---
			17. Birthplace: City	Kimberley, B.C., State Canada

And to certify the same to said parties, or either of them under his hand and seal, in his ministerial or official capacity, and thereupon he is required to deliver this copy to the parties so married.

IN TESTIMONY WHEREOF, I have hereunto set my hand and affixed my official seal, at Coeur d' Alene, Kootenai County, Idaho, this 31st day of March, A. D. 19 66.

HAROLD E. PETERSON
Recorder

Carol A. Stevenson
Deputy

Marriage Certificate

I, Dr Victoria Carbury, a Minister residing at Coeur D'Alene, in the county of Kootenai in the State of Idaho do certify that, in accordance with the authority on me conferred by the above license, I did on this 31st day of March, in the year A. D. 19 66 at Coeur D'Alene in the County of Kootenai 28, in the State of Idaho, solemnize the rites of matrimony between Barry E Stadfeld of Nelson in the County of British Columbia, of the State of Canada and Gloria Darlene Ingebrigtson Nelson, in the County of British Columbia of the State of Canada, in the presence of Cliff Langton and Carl Harrison

WITNESS My Hand at the County aforesaid, this 31st day of March, A. D. 19 66.

In the presence of:

Cliff Langton

and Carl Harrison

Rev Dr Victoria Carbury DD PhD ThM USA

Date received by County Recorder APR 13 1966; Signature Harold E. Peterson County Recorder; Recorded Book ..., Page ...; Date Received by State Registrar MAY 18 1966

(Use typewriter and/or black ink)

Officiant should send this copy back to the County Recorder immediately.

DH 61-027

Department of Health
Bureau of Vital Statistics
Boise, Idaho

STATE OF IDAHO

State File No. 3369
County File No. 183839

(Use typewriter and/or black ink)

INDEXED BOOK 109 PAGE 158
COMPARED

County of Kootenai 28

Marriage License

KNOW ALL MEN BY THIS CERTIFICATE: That any regularly ordained minister of the Gospel, authorized by the rites and usages of the church or denomination of Christians, Hebrews, or religious body of which he may be a member, or any judge or Justice of the Peace, or competent officer to whom this may come, he not knowing of any lawful impediments thereto, is hereby authorized and empowered to solemnize the rites of Matrimony between:

GROOM		AND	BRIDE	
1. Full Name	Carl L. Young 2-555		9. Full Name	Diane J. Hamilton 2-555
2. Address:	Silverton (City) Marion (County) Oregon (State)	38	10. Address:	Silverton (City) Marion (County) Oregon (State) 38
3. Age 28	4. Color or Race W	5. Single 6. Widowed 7. Divorced D	11. Age 26	12. Color or Race W 13. Single 14. Widowed 15. Divorced D
8. Birthplace: City	Harlowton State Mont.		16. Maiden Name if previously married	Rockwell
			17. Birthplace: City	Great Falls State Mont.

And to certify the same to said parties, or either of them under his hand and seal, in his ministerial or official capacity, and thereupon he is required to deliver this copy to the parties so married.

IN TESTIMONY WHEREOF, I have hereunto set my hand and affixed my official seal, at Coeur d'Alene, Kootenai County, Idaho, this 31st day of March, A. D. 1966.

Harold E. Peterson
Recorder

Ursula Jakobson
Deputy

Marriage Certificate

I, Andrew Callahan, a Justice of the Peace residing at Coeur d'Alene, in the county of Kootenai in the State of Idaho do certify that, in accordance with the authority on me conferred by the above license, I did on this 31st day of March, in the year A. D. 1966 at Coeur d'Alene in the County of Kootenai 28, in the State of Idaho, solemnize the rites of matrimony between Carl L. Young of Silverton in the County of Marion, of the State of Oregon and Diane J. Hamilton of Silverton in the County of Marion of the State of Oregon, in the presence of Charles Rust and Virginia Balser

WITNESS My Hand at the County aforesaid, this 31st day of March, A. D. 1966

In the presence of:

Virginia Balser
and Charles Rust

Andrew Callahan
Justice of the Peace

Date received by County Recorder APR 4 1966 Signature Harold E. Peterson

Recorded County Recorder; Book ____, Page ____;

Date Received by State Registrar MAY 18 1966

Officiant should send this copy back to the County Recorder immediately.

DH 61-027

Department of Health
Bureau of Vital Statistics
Boise, Idaho

STATE OF IDAHO

State File No. 3370
County File No. 484512

County of Kootenai 28

Marriage License

COMPARED INDEXED

BOOK 109 PAGE 242

KNOW ALL MEN BY THIS CERTIFICATE: That any regularly ordained minister of the Gospel, authorized by the rites and usages of the church or denomination of Christians, Hebrews, or religious body of which he may be a member, or any judge or Justice of the Peace, or competent officer to whom this may come, he not knowing of any lawful impediments thereto, is hereby authorized and empowered to solemnize the rites of Matrimony between:

GROOM		BRIDE
1. Full Name	Howard Bruce James 2-555 24	9. Full Name Sandra Virginia Kichler 2-555 24
2. Address:	Circle Pines (City) Anoka (County) Minnesota (State)	10. Address: Circle Pines (City) Anoka (County) Minnesota (State)
3. Age	19	11. Age 18
4. Color or Race	W	12. Color or Race W
5. Single	S	13. Single S
6. Widowed		14. Widowed
7. Divorced		15. Divorced
8. Birthplace: City	Luverne State Minn.	16. Maiden Name if previously married ••••
		17. Birthplace: City St. Paul State Minn.

And to certify the same to said parties, or either of them under his hand and seal, in his ministerial or official capacity, and thereupon he is required to deliver this copy to the parties so married.

IN TESTIMONY WHEREOF, I have hereunto set my hand and affixed my official seal, at Coeur d'Alene, Kootenai County, Idaho, this 31st day of March, A. D. 1966.

Harold E. Peterson
Recorder

Ureda Jakobson
Deputy

Marriage Certificate

I, Dr Victoria Carbury, a Minister residing at Coeur D'Alene, in the county of Kootenai in the State of Idaho do certify that, in accordance with the authority on me conferred by the above license, I did on this 31st day of March, in the year A. D. 19 66 at Coeur D'Alene in the County of Kootenai 28, in the State of Idaho, solemnize the rites of matrimony between Howard Bruce James of Circle Pines in the County of Anoka, of the State of Minnesota and Sandra Virginia Kichler of Circle Pines, in the County of Anoka of the State of Minnesota, in the presence of E.V. Carbury and Wm. Carbury

WITNESS My Hand at the County aforesaid, this 31st day of March, A. D. 19 66

In the presence of:

E.V. Carbury

and William Carbury

Rev Dr Victoria Carbury DD PhD ThM OSL

Date received by County Recorder APR 13 1966; Signature Harold E Peterson County Recorder; Recorded Book, Page; Date Received by State Registrar MAY 18 1966

(Use typewriter and/or black ink)

Officiant should send this copy back to the County Recorder immediately.

DH 61-027

(Use typewriter and/or black ink)

Officiant should send this copy back to the County Recorder immediately.

Department of Health
Bureau of Vital Statistics
Boise, Idaho

STATE OF IDAHO

State File No. 3371
County File No. 484121

County of Kootenai 28

Marriage License

INDEXED COMPARED

BOOK 109 PAGE 172

KNOW ALL MEN BY THIS CERTIFICATE: That any regularly ordained minister of the Gospel, authorized by the rites and usages of the church or denomination of Christians, Hebrews, or religious body of which he may be a member, or any judge or Justice of the Peace, or competent officer to whom this may come, he not knowing of any lawful impediments thereto, is hereby authorized and empowered to solemnize the rites of Matrimony between:

GROOM		AND	BRIDE	
1. Full Name	Timothy Norton Hyatt 2-555 48		9. Full Name	Renee Leigh Meyer 2-555 48
2. Address:	Yakima (City) Yakima (County) Washington (State)		10. Address:	Yakima (City) Yakima (County) Washington (State)
3. Age	20		11. Age	18
4. Color or Race	W		12. Color or Race	W
5. Single	S		13. Single	S
6. Widowed			14. Widowed	
7. Divorced	/		15. Divorced	/
8. Birthplace: City	Seattle	State Washington	16. Maiden Name if previously married	--
			17. Birthplace: City	Yakima State Washington

And to certify the same to said parties, or either of them under his hand and seal, in his ministerial or official capacity, and thereupon he is required to deliver this copy to the parties so married.

IN TESTIMONY WHEREOF, I have hereunto set my hand and affixed my official seal, at Coeur d'Alene, Kootenai County, Idaho, this 31st day of March, A. D. 1966.

HAROLD E. PETERSON
Recorder

Margaret A Sheppard
Deputy

Marriage Certificate

I, Orland A. Scott, a Minister residing at Coeur d'Alene, in the county of Kootenai in the State of Idaho do certify that, in accordance with the authority on me conferred by the above license, I did on this 31st day of March, in the year A. D. 1966 at Coeur d'Alene in the County of Kootenai 28, in the State of Idaho, solemnize the rites of matrimony between Timothy Norton Hyatt of Yakima in the County of Yakima, of the State of Washington and Renee Leigh Meyer of Yakima, in the County of Yakima of the State of Washington, in the presence of Anne Kilborn and Barbara Kilborn

WITNESS My Hand at the County aforesaid, this 31st day of March, A. D. 1966

In the presence of:

Barbara Kilborn

and Anne Kilborn

Orland A Scott

Date received by County Recorder APR 6 1966.; Signature Harold E Peterson

Recorded County Recorder; Book ..., Page ...; Date Received by State Registrar MAY 18 1966

DH 61-027

Department of Health
Bureau of Vital Statistics
Boise, Idaho

STATE OF IDAHO INDEXED

State File No. 3372
County File No. 183841

County of Kootenai 28

Marriage License COMPARED BOOK 109 PAGE 149

KNOW ALL MEN BY THIS CERTIFICATE: That any regularly ordained minister of the Gospel, authorized by the rites and usages of the church or denomination of Christians, Hebrews, or religious body of which he may be a member, or any judge or Justice of the Peace, or competent officer to whom this may come, he not knowing of any lawful impediments thereto, is hereby authorized and empowered to solemnize the rites of Matrimony between:

GROOM 2-555 48

1. Full Name: Stephen M. Kinzie
2. Address: Seattle (City) King (County) Washington (State)
3. Age: 26 4. Color or Race: W 5. Single: S 6. Widowed 7. Divorced
8. Birthplace: City: Wabash State: Ind.

AND

BRIDE 2-555 48

9. Full Name: Marlie MacDonald
10. Address: Seattle (City) King (County) Washington (State)
11. Age: 18 12. Color or Race: W 13. Single: S 14. Widowed 15. Divorced
16. Maiden Name if previously married: ****
17. Birthplace: City: Tacoma State: Wash.

And to certify the same to said parties, or either of them under his hand and seal, in his ministerial or official capacity, and thereupon he is required to deliver this copy to the parties so married.

IN TESTIMONY WHEREOF, I have hereunto set my hand and affixed my official seal, at Coeur d'Alene, Kootenai County, Idaho, this 31st day of March, A. D. 1966.

Harold E. Peterson
Recorder
Ureda Jakobson
Deputy

Marriage Certificate

I, Andrew Callahan, a Justice of the Peace residing at Coeur d'Alene, in the county of Kootenai in the State of Idaho do certify that, in accordance with the authority on me conferred by the above license, I did on this 31st day of March, in the year A. D. 1966 at Coeur d'Alene in the County of Kootenai, in the State of Idaho, solemnize the rites of matrimony between Stephen M. Kinzie of Seattle in the County of King, of the State of Washington and Marlie MacDonald of Seattle, in the County of King of the State of Washington, in the presence of Jerry Calhoun and Virginia Jones

WITNESS My Hand at the County aforesaid, this 31st day of March, A. D. 1966

In the presence of:

Jerry L. Calhoun
and Virginia Jones

Andrew Callahan
Justice of the Peace

Date received by County Recorder APR 4 1966 Signature Harold E. Peterson
Recorded County Recorder; Book ..., Page ...; Date Received by State Registrar MAY 18 1966

(Use typewriter and/or black ink)

Officiant should send this copy back to the County Recorder immediately.

DH 61-027

3373

Department of Health
Bureau of Vital Statistics
Boise, Idaho

STATE OF IDAHO

INDEXED

State File No. 3373
County File No. 481304

County of Kootenai 28

Marriage License

COMPARED

BOOK 109 PAGE 238

KNOW ALL MEN BY THIS CERTIFICATE: That any regularly ordained minister of the Gospel, authorized by the rites and usages of the church or denomination of Christians, Hebrews, or religious body of which he may be a member, or any judge or Justice of the Peace, or competent officer to whom this may come, he not knowing of any lawful impediments thereto, is hereby authorized and empowered to solemnize the rites of Matrimony between:

GROOM		AND	BRIDE	
1. Full Name	H. Hugh Henrichs 2-555		9. Full Name	Arlene M. Olson 48
2. Address:	Seattle (City) King (County) Washington (State) 48		10. Address:	Seattle (City) King (County) Washington (State)
3. Age 39	4. Color or Race W	5. Single ... 6. Widowed ... 7. Divorced D	11. Age 35	12. Color or Race W 13. Single ... 14. Widowed ... 15. Divorced D
8. Birthplace: City	Seattle	State Wash.	16. Maiden Name if previously married	Bogen
			17. Birthplace: City	Ketchikan State Alaska

And to certify the same to said parties, or either of them under his hand and seal, in his ministerial or official capacity, and thereupon he is required to deliver this copy to the parties so married.

IN TESTIMONY WHEREOF, I have hereunto set my hand and affixed my official seal, at Coeur d'Alene, Kootenai County, Idaho, this 1st day of April, A. D. 1966.

Harold E. Peterson
Recorder

Orlida Jakobson
Deputy

Marriage Certificate

I, Dr Victoria Carbury, a Minister residing at Coeur D'Alene, in the county of Kootenai in the State of Idaho do certify that, in accordance with the authority on me conferred by the above license, I did on this 1st day of April, in the year A. D. 19 66 at Coeur D'Alene in the County of Kootenai 28 1, in the State of Idaho, solemnize the rites of matrimony between H. Hugh Henrichs of Seattle in the County of King, of the State of Washington and Arlene M. Olson of Seattle, in the County of King of the State of Washington, in the presence of Robert R. Hafner and Ruch C. McDonald

WITNESS My Hand at the County aforesaid, this 1st day of April, A. D. 19 66

In the presence of: Robert E Hafner

and Ruth C. McDonald

Rev Dr Victoria Carbury DD PhD ThM OSL

Date received by County Recorder APR 13 1966 Signature Harold E Peterson

Recorded County Recorder; Book ..., Page ...; by State Registrar MAY 18 1966

(Use typewriter and/or black ink)

Officiant should send this copy back to the County Recorder immediately.

DH 61-027

Department of Health
Bureau of Vital Statistics
Boise, Idaho

STATE OF IDAHO

INDEXED

State File No. 3374
County File No. 183833

County of Kootenai 28

Marriage License

COMPARED

BOOK 109 PAGE 145

KNOW ALL MEN BY THIS CERTIFICATE: That any regularly ordained minister of the Gospel, authorized by the rites and usages of the church or denomination of Christians, Hebrews, or religious body of which he may be a member, or any judge or Justice of the Peace, or competent officer to whom this may come, he not knowing of any lawful impediments thereto, is hereby authorized and empowered to solemnize the rites of Matrimony between:

GROOM		AND	BRIDE	
1. Full Name	Don T. Colahan 2-555		9. Full Name	Sally L. Pruitt 2-555
2. Address:	Molalla (City) Clackamas (County) Oregon (State) 38		10. Address:	Molalla (City) Clackamas (County) Oregon (State) 38
3. Age 41	4. Color or Race W	5. Single 6. Widowed 7. Divorced D	11. Age 39	12. Color or Race W 13. Single 14. Widowed 15. Divorced D
8. Birthplace: City	Salina State Kansas		16. Maiden Name if previously married	Thurmond
			17. Birthplace: City	Eldorado State Okla.

And to certify the same to said parties, or either of them under his hand and seal, in his ministerial or official capacity, and thereupon he is required to deliver this copy to the parties so married.

IN TESTIMONY WHEREOF, I have hereunto set my hand and affixed my official seal, at Coeur d'Alene, Kootenai County, Idaho, this 1st day of April, A. D. 1966.

Harold E. Peterson
Recorder

Ureda Jakobson
Deputy

Marriage Certificate

I, Andrew Callahan, a Justice of the Peace residing at Coeur d'Alene, in the county of Kootenai in the State of Idaho do certify that, in accordance with the authority on me conferred by the above license, I did on this 1st day of April, in the year A. D. 1966 at Coeur d'Alene in the County of Kootenai 28 in the State of Idaho, solemnize the rites of matrimony between Don T. Colahan of Molalla in the County of Clackamas, of the State of Oregon and Sally L. Pruitt of Molalla, in the County of Clackamas of the State of Oregon, in the presence of Margaret Hazel and Charles Rust

WITNESS My Hand at the County aforesaid, this 1st day of April, A. D. 1966

In the presence of:

Margaret Hazel

and Charles Rust

Andrew Callahan
Justice of the Peace

Date received by County Recorder APR 4 1966 Signature Harold E. Peterson

Recorded County Recorder; Book ____, Page ____; Date Received by State Registrar MAY 18 1966

(Use typewriter and/or black ink)

Officiant should send this copy back to the County Recorder immediately.

DH 61-027

Department of Health
Bureau of Vital Statistics
Boise, Idaho

STATE OF IDAHO

INDEXED

State File No. 3375
County File No. 48427

(Use typewriter and/or black ink)

County of Kootenai 28

Marriage License

COMPARED

BOOK 109 PAGE 175

KNOW ALL MEN BY THIS CERTIFICATE: That any regularly ordained minister of the Gospel, authorized by the rites and usages of the church or denomination of Christians, Hebrews, or religious body of which he may be a member, or any judge or Justice of the Peace, or competent officer to whom this may come, he not knowing of any lawful impediments thereto, is hereby authorized and empowered to solemnize the rites of Matrimony between:

GROOM		BRIDE
1. Full Name	Warren Miller 2-555 48	9. Full Name Patricia McKinzie 2-555 48
2. Address: City / County / State	Spokane / Spokane / Washington	10. Address: City / County / State: Spokane / Spokane / Washington
3. Age	40	11. Age: 40
4. Color or Race	W	12. Color or Race: W
5. Single		13. Single
6. Widowed		14. Widowed
7. Divorced	D	15. Divorced
8. Birthplace: City / State	Spokane / Wash.	16. Maiden Name if previously married: Allen
		17. Birthplace: City / State: Spokane / Wash.

And to certify the same to said parties, or either of them under his hand and seal, in his ministerial or official capacity, and thereupon he is required to deliver this copy to the parties so married.

IN TESTIMONY WHEREOF, I have hereunto set my hand and affixed my official seal, at Coeur d'Alene, Kootenai County, Idaho, this 12th day of March, A. D. 19 66.

Harold E. Peterson
Recorder

Ursula Jakobsen
Deputy

Marriage Certificate

I, Orland A. Scott, a Minister residing at Coeur d'Alene, in the county of Kootenai in the State of Idaho do certify that, in accordance with the authority on me conferred by the above license, I did on this 1st day of April, in the year A. D. 1966 at Coeur d'Alene in the County of Kootenai 28, in the State of Idaho, solemnize the rites of matrimony between Warren Miller of Spokane in the County of Spokane, of the State of Washington and Patricia McKinzie of Spokane, in the County of Spokane of the State of Washington, in the presence of Thomas E. Allen and Della M. Allen

WITNESS My Hand at the County aforesaid, this 1st day of April, A. D. 19 66

In the presence of:

Thomas E. Allen

and Della M. Allen

Orland A. Scott

Officiant should send this copy back to the County Recorder immediately.

Date received by County Recorder APR 6 1966 Signature Harold E. Peterson

Recorded County Recorder; Book ..., Page ...

Date Received by State Registrar MAY 18 1966

DH 61-027

Department of Health
Bureau of Vital Statistics
Boise, Idaho

STATE OF IDAHO INDEXED

State File No. 3376
County File No. 484503

County of Kootenai 28

Marriage License COMPARED

BOOK 109 PAGE 237

KNOW ALL MEN BY THIS CERTIFICATE: That any regularly ordained minister of the Gospel, authorized by the rites and usages of the church or denomination of Christians, Hebrews, or religious body of which he may be a member, or any judge or Justice of the Peace, or competent officer to whom this may come, he not knowing of any lawful impediments thereto, is hereby authorized and empowered to solemnize the rites of Matrimony between:

GROOM AND BRIDE

1. Full Name Robert E. Hafner 2-555
2. Address: Selah, Yakima, Washington 48 (City, County, State)
3. Age 39 4. Color or Race W 5. Single 6. Widowed 7. Divorced D
8. Birthplace: City Heil State N. Dak.

9. Full Name Ruth C. McDonald 2-555
10. Address: Selah, Yakima, Washington 48 (City, County, State)
11. Age 30 12. Color or Race W 13. Single 14. Widowed 15. Divorced D
16. Maiden Name if previously married Eastridge
17. Birthplace: City Yakima State Wash.

And to certify the same to said parties, or either of them under his hand and seal, in his ministerial or official capacity, and thereupon he is required to deliver this copy to the parties so married.

IN TESTIMONY WHEREOF, I have hereunto set my hand and affixed my official seal, at Coeur d'Alene, Kootenai County, Idaho, this 1st day of April, A. D. 1966.

Harold E. Peterson
Recorder

Judith C. Kugler
Deputy

Marriage Certificate

I, Dr Victoria Carbury, a Minister residing at Coeur D'Alene, in the county of Kootenai in the State of Idaho do certify that, in accordance with the authority on me conferred by the above license, I did on this 1st day of April, in the year A. D. 1966 at Coeur D'Alene in the County of Kootenai 28, in the State of Idaho, solemnize the rites of matrimony between Robert E. Hafner of Selah in the County of Yakima, of the State of Washington and Ruth C. McDonald of Selah, in the County of Yakima of the State of Washington, in the presence of H. Hugh Henrichs and Arlene Henrichs

WITNESS My Hand at the County aforesaid, this 1st day of April, A. D. 1966

In the presence of:
H Hugh Henrichs
and Arlene Henrichs

Per Dr Victoria Carbury DD PhD ThM OSA

Date received by County Recorder APR 13 1966 Signature Harold E Peterson County Recorder; Recorded Book, Page; Date Received by State Registrar MAY 18 1966

DH 61-027

(Use typewriter and/or black ink)

Officiant should send this copy back to the County Recorder immediately.

Department of Health
Bureau of Vital Statistics
Boise, Idaho

STATE OF IDAHO

State File No. 3377
County File No. 484516

County of Kootenai 28

Marriage License

COMPARED
INDEXED

BOOK 109 PAGE 244

KNOW ALL MEN BY THIS CERTIFICATE: That any regularly ordained minister of the Gospel, authorized by the rites and usages of the church or denomination of Christians, Hebrews, or religious body of which he may be a member, or any judge or Justice of the Peace, or competent officer to whom this may come, he not knowing of any lawful impediments thereto, is hereby authorized and empowered to solemnize the rites of Matrimony between:

GROOM AND BRIDE

1. Full Name Roger James Kahler 1-090
2. Address: Sagle (City) Bonner (County) Idaho (State) 13
3. Age 32 4. Color or Race W 5. Single 6. Widowed 7. Divorced D
8. Birthplace: City Honolulu State Hawaii

9. Full Name Carol Lee Littrell 2-555 48
10. Address: Spokane (City) Spokane (County) Washington (State)
11. Age 27 12. Color or Race W 13. Single 14. Widowed 15. Divorced D
16. Maiden Name if previously married Elmquist
17. Birthplace: City Spokane State Wash.

And to certify the same to said parties, or either of them under his hand and seal, in his ministerial or official capacity, and thereupon he is required to deliver this copy to the parties so married.

IN TESTIMONY WHEREOF, I have hereunto set my hand and affixed my official seal, at Coeur d'Alene, Kootenai County, Idaho, this 1st day of April, A. D. 1966.

Harold E. Peterson
Recorder

Marguerite Tomblin
Deputy

Marriage Certificate

I, Dr Victoria Carbury, a Minister residing at Coeur D'Alene, in the county of Kootenai in the State of Idaho do certify that, in accordance with the authority on me conferred by the above license, I did on this 1st day of April, in the year A. D. 1966 at Coeur D'Alene in the County of Kootenai 281, in the State of Idaho, solemnize the rites of matrimony between Roger James Kahler of Sagle in the County of Bonner, of the State of Idaho and Carol Lee Littrell of Spokane, in the County of Spokane of the State of Washington, in the presence of E.V.Carbury and Elizabeth J.Brewer

WITNESS My Hand at the County aforesaid, this 1st day of April, A. D. 1966

In the presence of: E.V. Carbury

and Elizabeth J. Brewer Rev. Dr Victoria Carbury DD PhD TRM USA

Date received by County Recorder APR 13 1966; Signature Harold E. Peterson County Recorder; Recorded Book, Page; Date Received by State Registrar MAY 18 1966

DH 61-027

(Use typewriter and/or black ink)

Officiant should send this copy back to the County Recorder immediately.

Department of Health
Bureau of Vital Statistics
Boise, Idaho

STATE OF IDAHO

State File No. 3378
County File No. 484008

County of Kootenai 28

Marriage License

COMPARED INDEXED BOOK 109 PAGE 166

KNOW ALL MEN BY THIS CERTIFICATE: That any regularly ordained minister of the Gospel, authorized by the rites and usages of the church or denomination of Christians, Hebrews, or religious body of which he may be a member, or any judge or Justice of the Peace, or competent officer to whom this may come, he not knowing of any lawful impediments thereto, is hereby authorized and empowered to solemnize the rites of Matrimony between:

GROOM		AND	BRIDE	
1. Full Name	E.J.Doney 2-555		9. Full Name	Marcia Manning 2-555
2. Address:	Kalispell, (City) Flathead, (County) Mont. (State) 27		10. Address:	Kalispell, (City) Flathead, (County) Mont. (State) 27
3. Age 42	4. Color or Race W 5. Single 6. Widowed 7. Divorced d		11. Age 23	12. Color or Race W 13. Single S 14. Widowed 15. Divorced
8. Birthplace: City	Harden, State Mont.		16. Maiden Name if previously married	
			17. Birthplace: City	Kalispell, State Mont.

And to certify the same to said parties, or either of them under his hand and seal, in his ministerial or official capacity, and thereupon he is required to deliver this copy to the parties so married.

IN TESTIMONY WHEREOF, I have hereunto set my hand and affixed my official seal, at Coeur d'Alene, Kootenai County, Idaho, this 1st day of April, A. D. 19 66.

Harold E. Peterson
Recorder

Jeanne Loomer
Deputy

Marriage Certificate

I, Orland A. Scott, a Minister residing at Coeur d'Alene, in the county of Kootenai in the State of Idaho do certify that, in accordance with the authority on me conferred by the above license, I did on this 1st day of April, in the year A. D. 1966 at Coeur d'Alene in the County of Kootenai 28, in the State of Idaho, solemnize the rites of matrimony between E. J. Doney of Kalispell in the County of Flathead, of the State of Montana and Marcia Manning of Kalispell, in the County of Flathead of the State of Montana, in the presence of Ellen Bazar and Milton Bazar

WITNESS My Hand at the County aforesaid, this 1st day of April, A. D. 1966

In the presence of:

Ellen Bazar

and M Milton Bazar

Orland A Scott

Date received by County Recorder APR 6 1966; Signature Harold E Peterson

Recorded County Recorder; Book ..., Page ...; Date Received by State Registrar MAY 18 1966

DH 61-027

(Use typewriter and/or black ink)

Officiant should send this copy back to the County Recorder immediately.

Department of Health
Bureau of Vital Statistics
Boise, Idaho

STATE OF IDAHO

State File No. 3379
County File No. 484000

County of Kootenai 28

Marriage License

INDEXED COMPARED

BOOK 109 PAGE 162

KNOW ALL MEN BY THIS CERTIFICATE: That any regularly ordained minister of the Gospel, authorized by the rites and usages of the church or denomination of Christians, Hebrews, or religious body of which he may be a member, or any judge or Justice of the Peace, or competent officer to whom this may come, he not knowing of any lawful impediments thereto, is hereby authorized and empowered to solemnize the rites of Matrimony between:

GROOM

1. Full Name: Roland L. Bolvin 2-555
2. Address: Cornwell Hts. (City) Bucks (County) Pennsylvania (State) 39
3. Age 20 4. Color or Race W 5. Single S 6. Widowed 7. Divorced
8. Birthplace: City So. Fork State Pa.

AND

BRIDE

9. Full Name: Charlotte S. Jones 2-555 48
10. Address: Coulee City (City) Grant (County) Washington (State)
11. Age 17 12. Color or Race W 13. Single S 14. Widowed 15. Divorced
16. Maiden Name if previously married
17. Birthplace: City Sandpoint State Idaho

And to certify the same to said parties, or either of them under his hand and seal, in his ministerial or official capacity, and thereupon he is required to deliver this copy to the parties so married.

IN TESTIMONY WHEREOF, I have hereunto set my hand and affixed my official seal, at Coeur d' Alene, Kootenai County, Idaho, this 1st day of April, A. D. 19 66.

HAROLD E. PETERSON
Recorder

Carol A. Stevenson
Deputy

Marriage Certificate

I, Orland A. Scott, a Minister residing at Coeur d'Alene, in the county of Kootenai in the State of Idaho do certify that, in accordance with the authority on me conferred by the above license, I did on this 1st day of April, in the year A. D. 1966 at Coeur d'Alene in the County of Kootenai 28, in the State of Idaho, solemnize the rites of matrimony between Roland L. Bolvin of Cornwell Hgts. in the County of Bucks, of the State of Pennsylvania and Charlotte S. Jones of Coulee City, in the County of Grant of the State of Washington, in the presence of Mrs. Ralph Jones and Ralph S. Jones

WITNESS My Hand at the County aforesaid, this 1st day of April, A. D. 19 66

In the presence of:

Mrs. Ralph Jones

and Ralph S. Jones

Orland A. Scott

Date received by County Recorder APR 6 1966; Signature Harold E. Peterson

Recorded County Recorder; Book ____, Page ____; Date Received by State Registrar MAY 18 1966

(Use typewriter and/or black ink)

Officiant should send this copy back to the County Recorder immediately.

DH 61-027

Department of Health
Bureau of Vital Statistics
Boise, Idaho

STATE OF IDAHO

State File No. 3380
County File No. 183939

County of Kootenai 28

Marriage License

COMPARED INDEXED

BOOK 109 PAGE 148

KNOW ALL MEN BY THIS CERTIFICATE: That any regularly ordained minister of the Gospel, authorized by the rites and usages of the church or denomination of Christians, Hebrews, or religious body of which he may be a member, or any judge or Justice of the Peace, or competent officer to whom this may come, he not knowing of any lawful impediments thereto, is hereby authorized and empowered to solemnize the rites of Matrimony between:

GROOM		AND	BRIDE	
1. Full Name	Gene R. Hill		9. Full Name	Alvina M. Hill
2. Address: City / County / State	Great Falls / Cascade / Montana		10. Address: City / County / State	Great Falls / Cascade / Montana
3. Age	20		11. Age	17
4. Color or Race	W		12. Color or Race	W
5. Single	S		13. Single	S
6. Widowed			14. Widowed	
7. Divorced			15. Divorced	
8. Birthplace: City / State	Kingwood / W. Va.		16. Maiden Name if previously married	••••
			17. Birthplace: City / State	Kenmare / N. D.

And to certify the same to said parties, or either of them under his hand and seal, in his ministerial or official capacity, and thereupon he is required to deliver this copy to the parties so married.

IN TESTIMONY WHEREOF, I have hereunto set my hand and affixed my official seal, at Coeur d'Alene, Kootenai County, Idaho, this 1st day of April, A. D. 1966.

Harold E. Peterson
Recorder

Ardeth Jakopson
Deputy

Marriage Certificate

I, Andrew Callahan, a Justice of the Peace residing at Coeur d'Alene, in the county of Kootenai in the State of Idaho do certify that, in accordance with the authority on me conferred by the above license, I did on this 1st day of April, in the year A. D. 1966 at Coeur d'Alene in the County of Kootenai 28, in the State of Idaho, solemnize the rites of matrimony between Gene R. Hill of Great Falls in the County of Cascade, of the State of Montana and Alvina M. Hill of Great Falls, in the County of Cascade of the State of Montana, in the presence of Ronald G. Boucher and Dorothy M. Boucher

WITNESS My Hand at the County aforesaid, this 1st day of April, A. D. 19 66

In the presence of:

Ronald G. Boucher

and Dorothy M. Boucher

Andrew Callahan

Justice of the Peace

Date received by County Recorder APR 4 1966; Signature Harold E. Peterson

Recorded County Recorder; Book ..., Page ...; Date Received by State Registrar MAY 18 1966

(Use typewriter and/or black ink)

Officiant should send this copy back to the County Recorder immediately.

DH 61-027

Department of Health
Bureau of Vital Statistics
Boise, Idaho

STATE OF IDAHO

State File No. 3381
County File No. 484-34

INDEXED
COMPARED

County of Kootenai 28

Marriage License

BOOK 109 PAGE 179

KNOW ALL MEN BY THIS CERTIFICATE: That any regularly ordained minister of the Gospel, authorized by the rites and usages of the church or denomination of Christians, Hebrews, or religious body of which he may be a member, or any judge or Justice of the Peace, or competent officer to whom this may come, he not knowing of any lawful impediments thereto, is hereby authorized and empowered to solemnize the rites of Matrimony between:

GROOM		AND	BRIDE	
1. Full Name	Lloyd Pilant 2-555		9. Full Name	Susan Hayden 2-555
2. Address:	Spokane, (City) Spokane, (County) Wn. (State) 48		10. Address:	Spokane, (City) Spokane, (County) Wn. (State) 48
3. Age	28		11. Age	19
4. Color or Race	W		12. Color or Race	W
5. Single	S		13. Single	S
6. Widowed			14. Widowed	
7. Divorced			15. Divorced	
8. Birthplace: City	Tacoma, State Wn.		16. Maiden Name if previously married	
			17. Birthplace: City	Spokane, State Wn.

And to certify the same to said parties, or either of them under his hand and seal, in his ministerial or official capacity, and thereupon he is required to deliver this copy to the parties so married.

IN TESTIMONY WHEREOF, I have hereunto set my hand and affixed my official seal, at Coeur d'Alene, Kootenai County, Idaho, this 1st day of April, A. D. 19 66.

Harold E. Peterson
Recorder

Deane Sooner
Deputy

Marriage Certificate

I, Orland A. Scott, a Minister residing at Coeur d'Alene, in the county of Kootenai in the State of Idaho do certify that, in accordance with the authority on me conferred by the above license, I did on this 1st day of April, in the year A. D. 19 66 at Coeur d'Alene in the County of Kootenai 28 in the State of Idaho, solemnize the rites of matrimony between Lloyd Pilant of Spokane in the County of Spokane, of the State of Washington and Susan Hayden of Spokane, in the County of Spokane of the State of Washington, in the presence of Roberta Sather and Richard W. Rosenau

WITNESS My Hand at the County aforesaid, this 1st day of April, A. D. 19 66

In the presence of:
Roberta Sather
and Richard W. Rosenau

Orland A. Scott

Date received APR 6 1966 by County Recorder; Signature Harold E. Peterson

Recorded County Recorder; Book ____, Page ____; Date Received by State Registrar MAY 18 1966

(Use typewriter and/or black ink)

Officiant should send this copy back to the County Recorder immediately.

DH 61-027

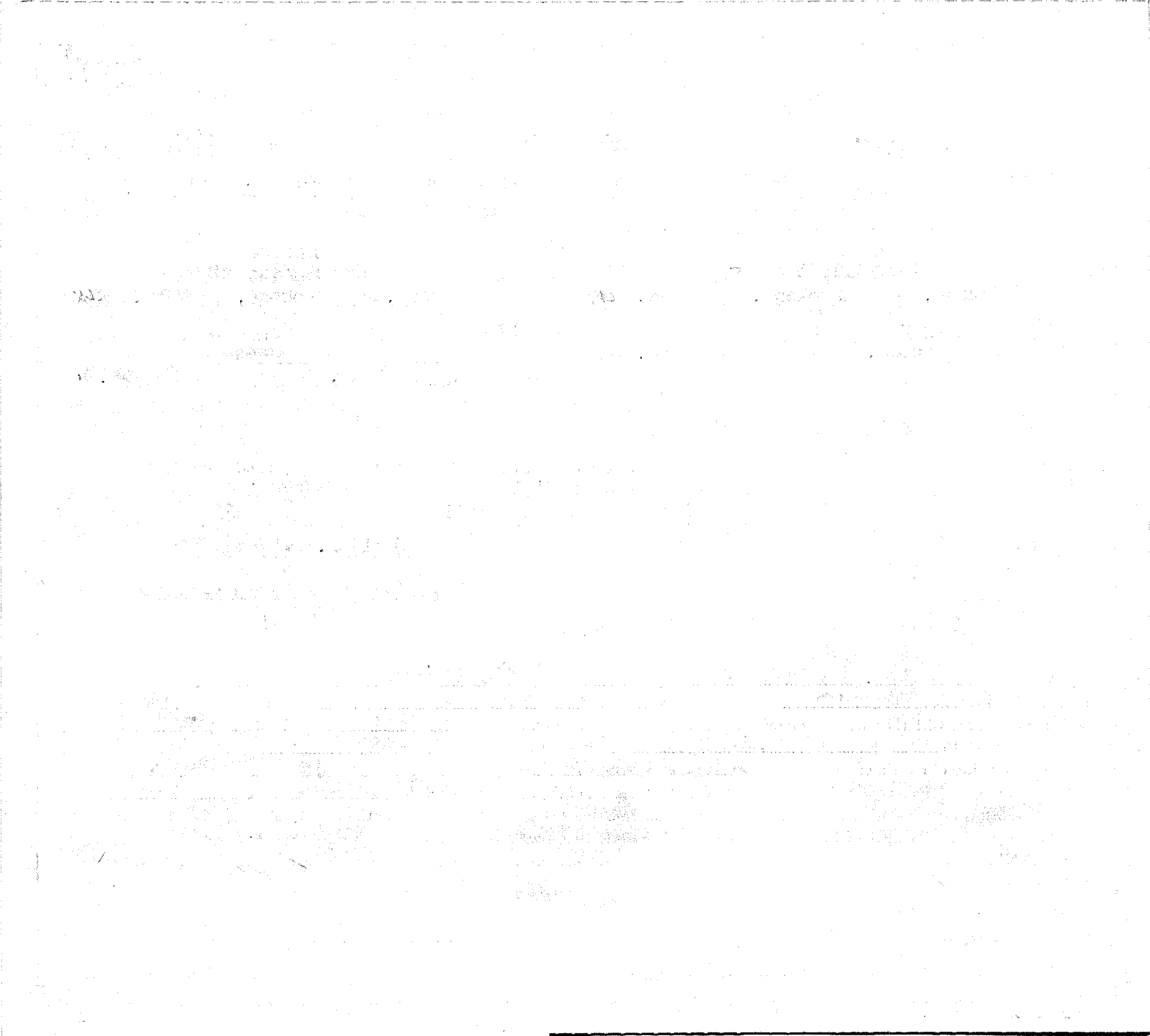

(Use typewriter and/or black ink)

Officiant should send this copy back to the County Recorder immediately.

Department of Health
Bureau of Vital Statistics
Boise, Idaho

STATE OF IDAHO

State File No. 3382
County File No. 484705

County of Kootenai 28

Marriage License

COMPARED
INDEXED

BOOK 109 PAGE 164

KNOW ALL MEN BY THIS CERTIFICATE: That any regularly ordained minister of the Gospel, authorized by the rites and usages of the church or denomination of Christians, Hebrews, or religious body of which he may be a member, or any judge or Justice of the Peace, or competent officer to whom this may come, he not knowing of any lawful impediments thereto, is hereby authorized and empowered to solemnize the rites of Matrimony between:

GROOM		AND	BRIDE	
1. Full Name	John M. Cameron 2-555		9. Full Name	Jenny L. Fletcher 2-555
2. Address: City	Seattle		10. Address: City	Seattle
County	King		County	King
State	Washington 48		State	Washington 48
3. Age	22		11. Age	20
4. Color or Race	W		12. Color or Race	W
5. Single	S		13. Single	S
6. Widowed			14. Widowed	
7. Divorced			15. Divorced	
8. Birthplace: City	Seattle		16. Maiden Name if previously married	••••
State	Wash.		17. Birthplace: City	Seattle
			State	Wash.

And to certify the same to said parties, or either of them under his hand and seal, in his ministerial or official capacity, and thereupon he is required to deliver this copy to the parties so married.

IN TESTIMONY WHEREOF, I have hereunto set my hand and affixed my official seal, at Coeur d'Alene, Kootenai County, Idaho, this 1st day of April, A. D. 19 66.

Harold E. Peterson
Recorder

Ureda Jakopson
Deputy

Marriage Certificate

I, Orland A. Scott, a Minister residing at Coeur d'Alene, in the county of Kootenai in the State of Idaho do certify that, in accordance with the authority on me conferred by the above license, I did on this 1st day of April, in the year A. D. 19 66 at Coeur d'Alene in the County of Kootenai 28, in the State of Idaho, solemnize the rites of matrimony between John M. Cameron of Seattle in the County of King, of the State of Washington and Jenny L. Fletcher of Seattle, in the County of King of the State of Washington, in the presence of Anne Kilborn and Barbara Kilborn

WITNESS My Hand at the County aforesaid, this 1st day of April, A. D. 19 66

In the presence of:

Anne Kilborn
and Barbara Kilborn

Orland A. Scott

Date received by County Recorder APR 6 1966 Signature Harold E. Peterson

Recorded County Recorder; Book ..., Page ...; Date Received by State Registrar MAY 18 1966

DH 61-027

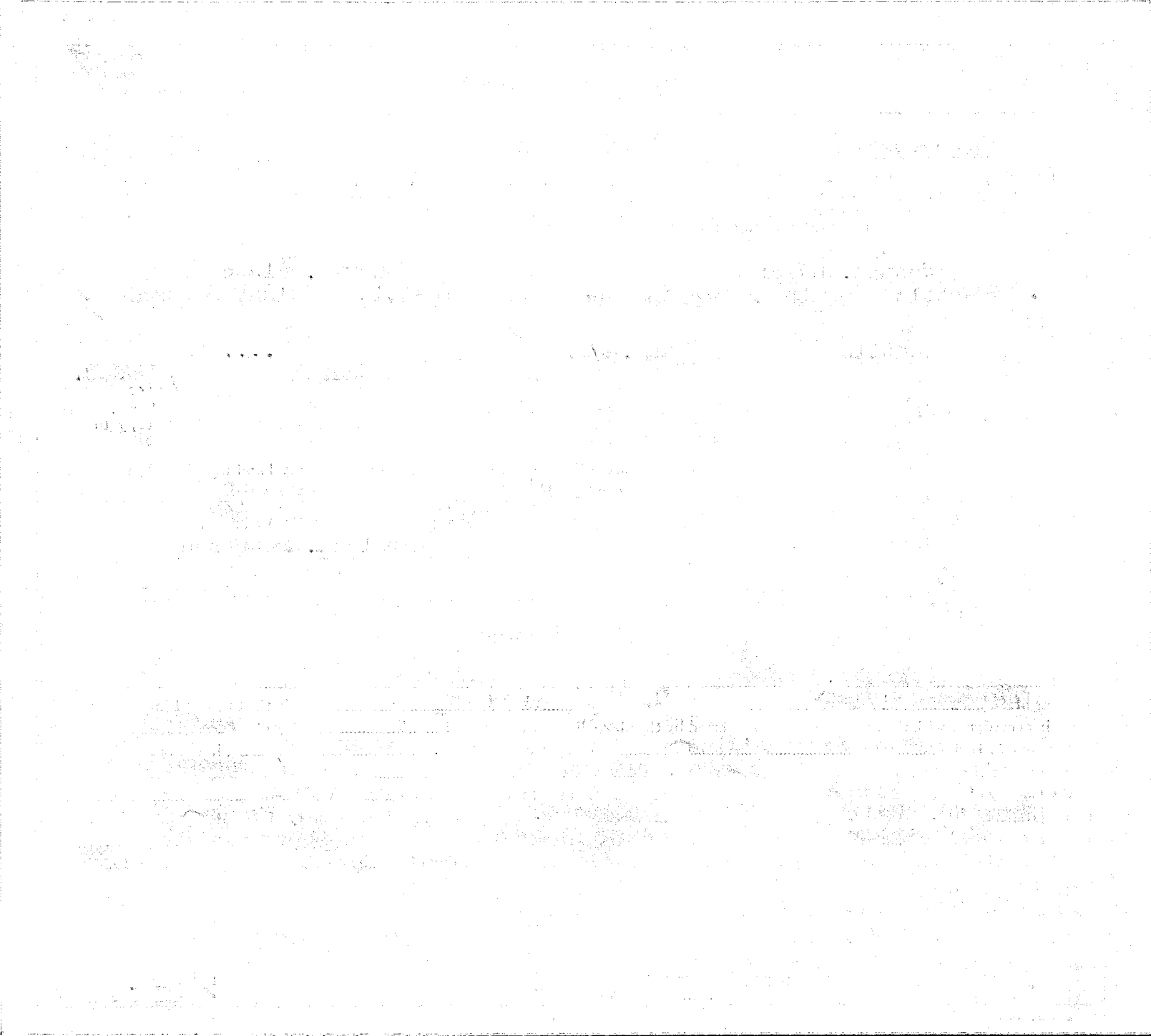

(Use typewriter and/or black ink)

Officiant should send this copy back to the County Recorder immediately.

Department of Health
Bureau of Vital Statistics
Boise, Idaho

STATE OF IDAHO

State File No. 3383
County File No. 484[illegible]07

County of Kootenai

Marriage License

COMPARED INDEXED BOOK 109 PAGE 165

KNOW ALL MEN BY THIS CERTIFICATE: That any regularly ordained minister of the Gospel, authorized by the rites and usages of the church or denomination of Christians, Hebrews, or religious body of which he may be a member, or any judge or Justice of the Peace, or competent officer to whom this may come, he not knowing of any lawful impediments thereto, is hereby authorized and empowered to solemnize the rites of Matrimony between:

GROOM		BRIDE
1. Full Name	Raymond Dobson	9. Full Name: Sandra Freese
2. Address: City / County / State	Alderwood Manor, Snohomish, Wn.	10. Address: Snohomish, Snohomish, Wn.
3. Age	29	11. Age: 23
4. Color or Race	W	12. Color or Race: W
5. Single / 6. Widowed / 7. Divorced	d	13. Single / 14. Widowed / 15. Divorced: d
8. Birthplace: City / State	Minot, No. Dak.	16. Maiden Name if previously married: Luettich
		17. Birthplace: City / State: Reseda, Calif.

AND

And to certify the same to said parties, or either of them under his hand and seal, in his ministerial or official capacity, and thereupon he is required to deliver this copy to the parties so married.

IN TESTIMONY WHEREOF, I have hereunto set my hand and affixed my official seal, at Coeur d'Alene, Kootenai County, Idaho, this 1st day of April, A. D. 19 66.

Harold E. Peterson
Recorder

Deanne Boomer
Deputy

Marriage Certificate

I, Orland A. Scott, a Minister residing at Coeur d'Alene, in the county of Kootenai in the State of Idaho do certify that, in accordance with the authority on me conferred by the above license, I did on this 1st day of April, in the year A. D. 19 66 at Coeur d'Alene in the County of Kootenai 281, in the State of Idaho, solemnize the rites of matrimony between Raymond Dobson of Alderwood Manor in the County of Snohomish, of the State of Washington and Sandra Freese of Snohomish, in the County of Snohomish of the State of Washington, in the presence of Anne Kilborn and Barbara Kilborn

WITNESS My Hand at the County aforesaid, this 1st day of April, A. D. 19 66

In the presence of:

Anne Kilborn
and Barbara Kilborn

Orland A. Scott

Date received by County Recorder APR 6 1966; Signature Harold E. Peterson

Recorded County Recorder; Book ..., Page ...; Date Received by State Registrar MAY 18 1966

DH 61-027

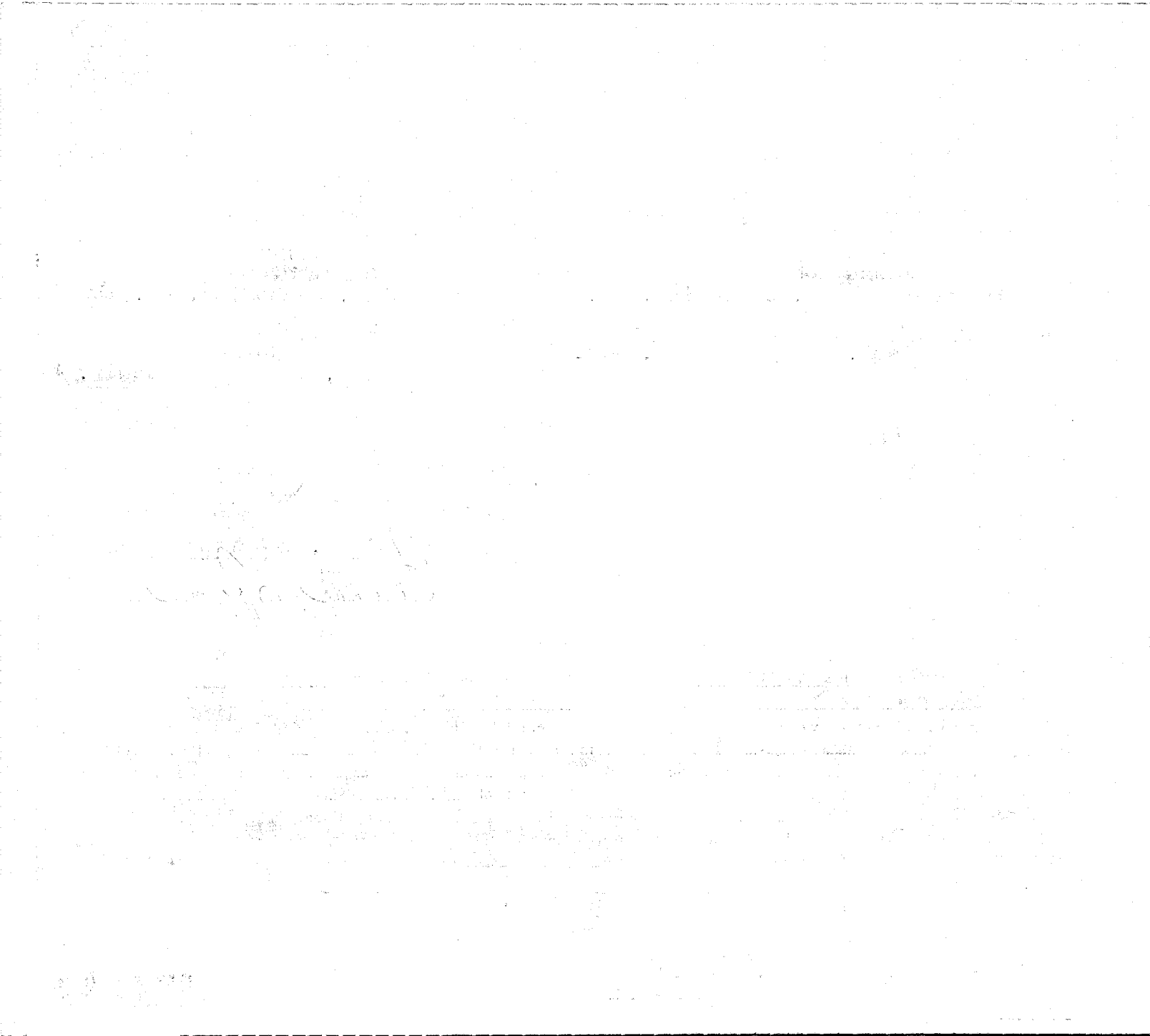

(Use typewriter and/or black ink)

Officiant should send this copy back to the County Recorder immediately.

Department of Health
Bureau of Vital Statistics
Boise, Idaho

STATE OF IDAHO

State File No. 3384
County File No. 481560

County of Kootenai 28

Marriage License

INDEXED
COMPARED

BOOK 109 PAGE 266

KNOW ALL MEN BY THIS CERTIFICATE: That any regularly ordained minister of the Gospel, authorized by the rites and usages of the church or denomination of Christians, Hebrews, or religious body of which he may be a member, or any judge or Justice of the Peace, or competent officer to whom this may come, he not knowing of any lawful impediments thereto, is hereby authorized and empowered to solemnize the rites of Matrimony between:

GROOM		AND	BRIDE	
1. Full Name	Douglas R. Smith 2-555 48		9. Full Name	Jo Ann Gamba 2-555 48
2. Address:	Seattle (City) King (County) Washington (State) 48		10. Address:	Metaline (City) Pend Oreille (County) Washington (State)
3. Age 24	4. Color or Race W	5. Single	6. Widowed	7. Divorced D
11. Age 17	12. Color or Race W	13. Single S	14. Widowed	15. Divorced
8. Birthplace: City	Seattle State Washington		16. Maiden Name if previously married	
			17. Birthplace: City	Seattle State Washington

And to certify the same to said parties, or either of them under his hand and seal, in his ministerial or official capacity, and thereupon he is required to deliver this copy to the parties so married.

IN TESTIMONY WHEREOF, I have hereunto set my hand and affixed my official seal, at Coeur d' Alene, Kootenai County, Idaho, this 1st day of April, A. D. 1966.

HAROLD E. PETERSON
Recorder
Carol A. Stevenson
Deputy

Marriage Certificate

I, Dr Victoria Carbury, a Minister residing at Coeur D'Alene, in the county of Kootenai in the State of Idaho do certify that, in accordance with the authority on me conferred by the above license, I did on this 1st day of April, in the year A. D. 1966 at Coeur D'Alene in the County of Kootenai 281, in the State of Idaho, solemnize the rites of matrimony between Douglas R. Smith of Seattle in the County of King, of the State of Washington and Jo Ann Gamba of Metaline, in the County of Pend Oreille of the State of Washington, in the presence of Sharon L. Ebrecht and Robert LeRoy Ebrecht

WITNESS My Hand at the County aforesaid, this 1st day of April, A. D. 1966

In the presence of:

Robert LeRoy Ebrecht
and Sharon L Ebrecht

Rev Dr Victoria Carbury DD PhD ThM OSL

Date received by County Recorder APR 13 1966; Signature Harold E Peterson

Recorded County Recorder; Book ..., Page ...; Date Received by State Registrar MAY 18 1966

DH 61-027

Department of Health
Bureau of Vital Statistics
Boise, Idaho

STATE OF IDAHO

State File No. 3385
County File No. 484523

(Use typewriter and/or black ink)

Officiant should send this copy back to the County Recorder immediately.

County of Kootenai 28

Marriage License

COMPARED INDEXED BOOK 109 PAGE 247

KNOW ALL MEN BY THIS CERTIFICATE: That any regularly ordained minister of the Gospel, authorized by the rites and usages of the church or denomination of Christians, Hebrews, or religious body of which he may be a member, or any judge or Justice of the Peace, or competent officer to whom this may come, he not knowing of any lawful impediments thereto, is hereby authorized and empowered to solemnize the rites of Matrimony between:

GROOM 2-585		BRIDE 2-555	
1. Full Name	Donald B. Lunsford	9. Full Name	Alvina B. Garlough
2. Address: City / County / State	Columbia Falls Flathead Mont. 27	10. Address: City / County / State	Columbia Falls Flathead Mont. 27
3. Age	39
4. Color or Race	W
5. Single	S
6. Widowed	
7. Divorced	
8. Birthplace: City / State	Great Falls / Mont.
11. Age	46
12. Color or Race	W
13. Single	
14. Widowed	W
15. Divorced	
16. Maiden Name if previously married	Burgemeister
17. Birthplace: City / State	Kief / N. D.

And to certify the same to said parties, or either of them under his hand and seal, in his ministerial or official capacity, and thereupon he is required to deliver this copy to the parties so married.

IN TESTIMONY WHEREOF, I have hereunto set my hand and affixed my official seal, at Coeur d'Alene, Kootenai County, Idaho, this 31st day of March, A. D. 1966.

Harold E. Peterson
Recorder
Ireda Jakopson
Deputy

Marriage Certificate

I, Dr VictoriaCarbury, a Minister residing at Coeur D'Alene, in the county of Kootenai in the State of Idaho do certify that, in accordance with the authority on me conferred by the above license, I did on this 1st day of April, in the year A. D. 1966 at Coeur D'Alene in the County of Kootenai 28, in the State of Idaho, solemnize the rites of matrimony between Donald B. Lunsford of Columbia Falls in the County of Flathead, of the State of Montana and Alvina B. Garlough of Columbia Falls, in the County of Flathead of the State of Montana, in the presence of Mrs Elmer Ellingson and Darvin Lundstrom

WITNESS My Hand at the County aforesaid, this 1st day of April, A. D. 19 66

In the presence of:
Mrs. Elmer E Ellingson
and Darvin Lundstrom

Rev Dr Victoria Carbury DD PhD ThM DSL

Date received by County Recorder APR 13 1966; Signature Harold E Peterson

Recorded County Recorder; Book ..., Page ...; Date Received by State Registrar MAY 18 1966

DH 61-027

Department of Health
Bureau of Vital Statistics
Boise, Idaho

STATE OF IDAHO

State File No. 3386
County File No. 183840

County of Kootenai 28

Marriage License

COMPARED INDEXED

BOOK 109 PAGE 149

KNOW ALL MEN BY THIS CERTIFICATE: That any regularly ordained minister of the Gospel, authorized by the rites and usages of the church or denomination of Christians, Hebrews, or religious body of which he may be a member, or any judge or Justice of the Peace, or competent officer to whom this may come, he not knowing of any lawful impediments thereto, is hereby authorized and empowered to solemnize the rites of Matrimony between:

GROOM 2-555 AND **BRIDE** 2-555

1. Full Name: Edward Joseph Hall 48
2. Address: Seattle (City) King (County) Washington (State)
3. Age 18 4. Color or Race W 5. Single S 6. Widowed 7. Divorced
8. Birthplace: City Kirkland State Wn.

9. Full Name: Marjorie Louise Closson 48
10. Address: Seattle (City) King (County) Washington (State)
11. Age 19 12. Color or Race W 13. Single S 14. Widowed 15. Divorced
16. Maiden Name if previously married ---
17. Birthplace: City Seattle State Wn.

And to certify the same to said parties, or either of them under his hand and seal, in his ministerial or official capacity, and thereupon he is required to deliver this copy to the parties so married.

IN TESTIMONY WHEREOF, I have hereunto set my hand and affixed my official seal, at Coeur d' Alene, Kootenai County, Idaho, this 1st day of April, A. D. 19 66.

HAROLD E. PETERSON
Recorder

Carol A. Stevenson
Deputy

Marriage Certificate

I, Andrew Callahan, a Justice of the Peace residing at Coeur d'Alene, in the county of Kootenai in the State of Idaho do certify that, in accordance with the authority on me conferred by the above license, I did on this 1st day of April, in the year A. D. 1966 at Coeur d'Alene in the County of Kootenai 28, in the State of Idaho, solemnize the rites of matrimony between Edward Joseph Hall of Seattle in the County of King, of the State of Washington and Marjorie Louise Closson of Seattle, in the County of King of the State of Washington, in the presence of William Hawkins and Joellen Hazel

WITNESS My Hand at the County aforesaid, this 1st day of April, A. D. 1966

In the presence of
William A. Hawkins
and
Jo Ellen Hazel

Andrew Callahan
Justice of the Peace

Date received by County Recorder APR 4 1966; Signature Harold E. Peterson

Recorded County Recorder; Book ..., Page ...; Date Received by State Registrar MAY 18 1966

(Use typewriter and/or black ink)

Officiant should send this copy back to the County Recorder immediately.

DH 61-027

Department of Health
Bureau of Vital Statistics
Boise, Idaho

STATE OF IDAHO

INDEXED

State File No. 3387
County File No. 183858

County of Kootenai 28

Marriage License

COMPARED

BOOK 109 PAGE 158

KNOW ALL MEN BY THIS CERTIFICATE: That any regularly ordained minister of the Gospel, authorized by the rites and usages of the church or denomination of Christians, Hebrews, or religious body of which he may be a member, or any judge or Justice of the Peace, or competent officer to whom this may come, he not knowing of any lawful impediments thereto, is hereby authorized and empowered to solemnize the rites of Matrimony between:

GROOM 2-585 AND **BRIDE** 2-585

1. Full Name: Theodore L. Wood
2. Address: Federal Way, (City) King, (County) Wn. (State) 48
3. Age 29 4. Color or Race W 5. Single S 6. Widowed ____ 7. Divorced ____
8. Birthplace: City Lyndon, State Wn.

9. Full Name: Ruth Y. Shigio
10. Address: Federal Way, (City) King, (County) Wn. (State) 48
11. Age 36 12. Color or Race J 13. Single ____ 14. Widowed ____ 15. Divorced d
16. Maiden Name if previously married: Yamaguchi
17. Birthplace: City Seattle, State Wn.

And to certify the same to said parties, or either of them under his hand and seal, in his ministerial or official capacity, and thereupon he is required to deliver this copy to the parties so married.

IN TESTIMONY WHEREOF, I have hereunto set my hand and affixed my official seal, at Coeur d'Alene, Kootenai County, Idaho, this 1st day of April, A. D. 19 66.

Harold E. Peterson
Recorder

Joanne Loomer
Deputy

Marriage Certificate

I, Andrew Callahan, a Justice of the Peace residing at Coeur d'Alene, in the county of Kootenai in the State of Idaho do certify that, in accordance with the authority on me conferred by the above license, I did on this 1st day of April, in the year A. D. 19 66 at Coeur d'Alene in the County of Kootenai 28, in the State of Idaho, solemnize the rites of matrimony between Theodore L. Wood of Federal Way in the County of King, of the State of Washington and Ruth Y. Shigio of Federal Way in the County of King of the State of Washington, in the presence of Don Rogers and Virginia Balser

WITNESS My Hand at the County aforesaid, this 1st day of April, A. D. 19 66

In the presence of:

Don Rogers

and Virginia Balser

Andrew Callahan
Justice of the Peace

Date received by County Recorder APR 4 1966; Signature Harold E. Peterson County Recorder; Book ____, Page ____; Date Received by State Registrar MAY 18 1966

(Use typewriter and/or black ink)

Officiant should send this copy back to the County Recorder immediately.

DH 61-027

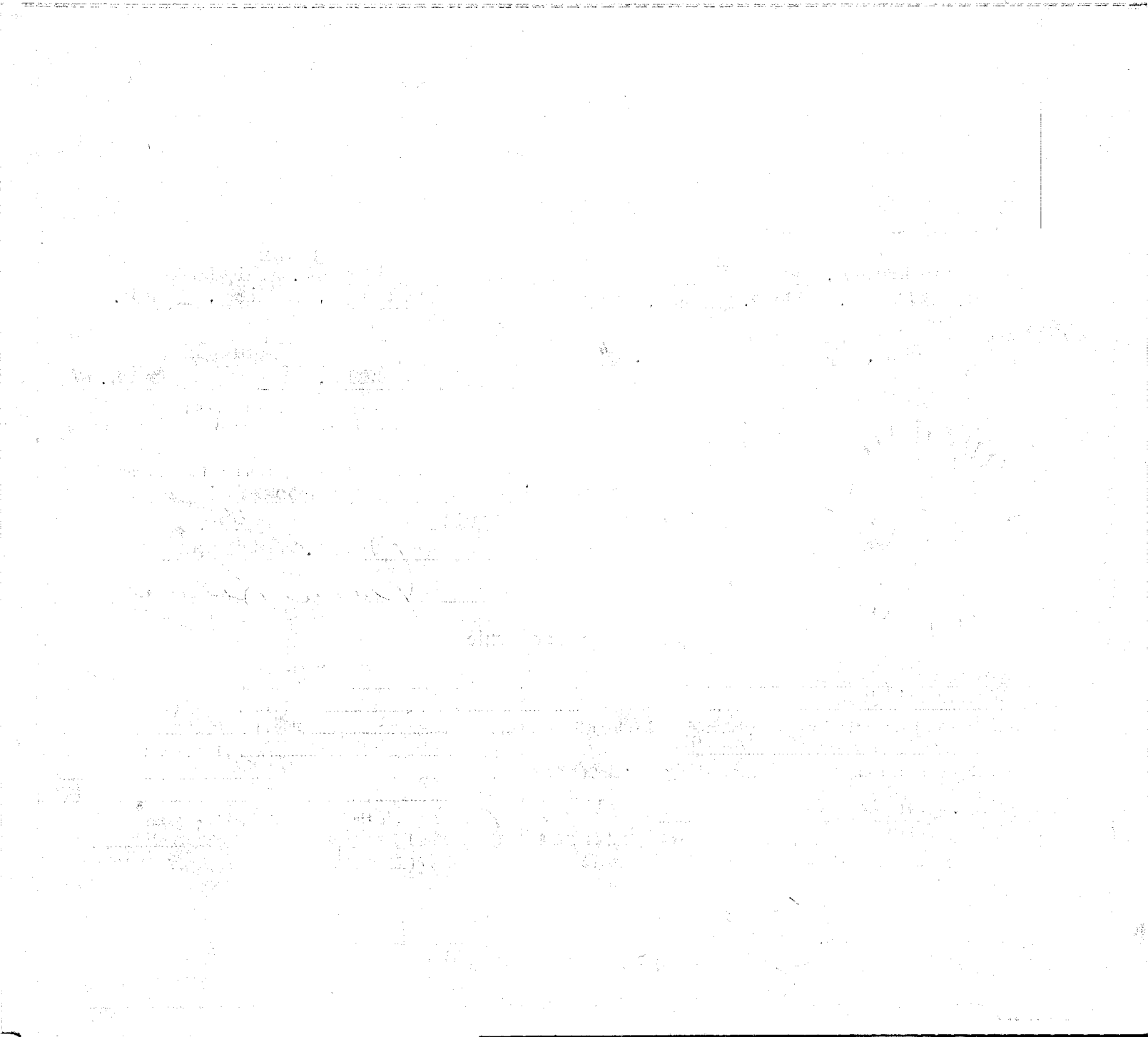

Department of Health
Bureau of Vital Statistics
Boise, Idaho

STATE OF IDAHO

State File No. 3388
County File No. 484459

County of Kootenai 28

Marriage License

INDEXED
COMPARED

BOOK 109 PAGE 215

KNOW ALL MEN BY THIS CERTIFICATE: That any regularly ordained minister of the Gospel, authorized by the rites and usages of the church or denomination of Christians, Hebrews, or religious body of which he may be a member, or any judge or Justice of the Peace, or competent officer to whom this may come, he not knowing of any lawful impediments thereto, is hereby authorized and empowered to solemnize the rites of Matrimony between:

GROOM 2-555		BRIDE 2-555	
1. Full Name	Robert John Blodgett	9. Full Name	Delania Elizabeth Baca
2. Address:	Renton (City) King (County) Washington (State) 48	10. Address:	Renton (City) King (County) Washington (State) 48
3. Age 39 4. Color or Race W 5. Single 6. Widowed 7. Divorced D		11. Age 23 12. Color or Race W 13. Single 14. Widowed 15. Divorced D	
8. Birthplace: City	Anaconda State Montana	16. Maiden Name if previously married	Love
		17. Birthplace: City	Moran State Kansas

And to certify the same to said parties, or either of them under his hand and seal, in his ministerial or official capacity, and thereupon he is required to deliver this copy to the parties so married.

IN TESTIMONY WHEREOF, I have hereunto set my hand and affixed my official seal, at Coeur d' Alene, Kootenai County, Idaho, this 1st day of April, A. D. 19 66.

HAROLD E. PETERSON
Recorder

Carol A. Stevenson
Deputy

Marriage Certificate

I, Dr Victoria Carbury, a Minister residing at Coeur D'Alene, in the county of Kootenai in the State of Idaho do certify that, in accordance with the authority on me conferred by the above license, I did on this 1st day of April, in the year A. D. 19 66 at Coeur D'Alene in the County of Kootenai 28, in the State of Idaho, solemnize the rites of matrimony between Robert John Blodgett of Renton in the County of King, of the State of Washington and Delania Elizabeth Baca of Renton, in the County of King of the State of Washington, in the presence of Paul F. Folino and C harmie Ann Smith

WITNESS My Hand at the County aforesaid, this 1st day of April, A. D. 19 66

In the presence of:

Paul F. Folino
and Charmie Anne Smith

Rev Dr Victoria Carbury DD PhD ThM OSL

Date received by County Recorder APR 13 1966; Signature Harold E. Peterson

Recorded County Recorder; Book ..., Page ...; Date Received by State Registrar MAY 18 1966

(Use typewriter and/or black ink)

Officiant should send this copy back to the County Recorder immediately.

DH 61-027

Department of Health
Bureau of Vital Statistics
Boise, Idaho

STATE OF IDAHO

State File No. 3389
County File No. 484 31

28

County of Kootenai

INDEXED
COMPARED

Marriage License

BOOK 109 PAGE 177

KNOW ALL MEN BY THIS CERTIFICATE: That any regularly ordained minister of the Gospel, authorized by the rites and usages of the church or denomination of Christians, Hebrews, or religious body of which he may be a member, or any judge or Justice of the Peace, or competent officer to whom this may come, he not knowing of any lawful impediments thereto, is hereby authorized and empowered to solemnize the rites of Matrimony between:

GROOM		AND	BRIDE	
1. Full Name	William Nelson 2-555		9. Full Name	Barbara Barker
2. Address: City	Calgary, Alta., Canada 52		10. Address: City	Calgary, Alta., Canada 52
	County State			County State
3. Age 21 4. Color or Race W 5. Single S 6. Widowed 7. Divorced			11. Age 18 12. Color or Race W 13. Single S 14. Widowed 15. Divorced	
8. Birthplace: City	Calgary, Alta., State Canada 2		16. Maiden Name if previously married	2
			17. Birthplace: City	Calgary, Alta., State Canada

And to certify the same to said parties, or either of them under his hand and seal, in his ministerial or official capacity, and thereupon he is required to deliver this copy to the parties so married.

IN TESTIMONY WHEREOF, I have hereunto set my hand and affixed my official seal, at Coeur d'Alene, Kootenai County, Idaho, this 1st day of April, A. D. 19 66.

Harold E. Peterson
Recorder

Deanne Loomer
Deputy

Marriage Certificate

I, Myron H. Sharrard, a Methodist Minister residing at Coeur d' Alene, in the county of Kootenai in the State of Idaho do certify that, in accordance with the authority on me conferred by the above license, I did on this 1st day of April, in the year A. D. 19 66 at 1st Methodist Church in the County of Kootenai 281, in the State of Idaho, solemnize the rites of matrimony between William Nelson of Calgary in the County of Alberta, of the State of Canada and Barbara Barker of Calgary, in the County of Alberta of the State of Canada, in the presence of Charles C. Roberts and Ethel M. Roberts

WITNESS My Hand at the County aforesaid, this first day of April, A. D. 19 66

In the presence of:

Charles C. Roberts

and Ethel M. Roberts

Myron H. Sharrard

Date received by County Recorder APR 6 1966; Signature Harold E. Peterson County Recorder; Recorded Book ..., Page ...; Date Received by State Registrar MAY 16 1966

(Use typewriter and/or black ink)

Officiant should send this copy back to the County Recorder immediately.

DH 61-027

Department of Health
Bureau of Vital Statistics
Boise, Idaho

STATE OF IDAHO

State File No. 3390
County File No. 48P 11

County of Kootenai 28

Marriage License

COMPARED INDEXED

BOOK 109 PAGE 167

KNOW ALL MEN BY THIS CERTIFICATE: That any regularly ordained minister of the Gospel, authorized by the rites and usages of the church or denomination of Christians, Hebrews, or religious body of which he may be a member, or any judge or Justice of the Peace, or competent officer to whom this may come, he not knowing of any lawful impediments thereto, is hereby authorized and empowered to solemnize the rites of Matrimony between:

GROOM		BRIDE
1. Full Name	Michael C. Deaver 2-555	9. Full Name Connie M. Baier 48
2. Address: City / County / State	Anchorage, Alaska 02	10. Address: City / County / State Kirkland, King, Washington
3. Age 19 4. Color or Race W 5. Single S 6. Widowed 7. Divorced		11. Age 17 12. Color or Race W 13. Single S 14. Widowed 15. Divorced
8. Birthplace: City / State	Seattle / Wash.	16. Maiden Name if previously married • • •
		17. Birthplace: City / State Kirkland / Wash.

And to certify the same to said parties, or either of them under his hand and seal, in his ministerial or official capacity, and thereupon he is required to deliver this copy to the parties so married.

IN TESTIMONY WHEREOF, I have hereunto set my hand and affixed my official seal, at Coeur d'Alene, Kootenai County, Idaho, this 1st day of April, A. D. 19 66.

Harold E. Peterson
Recorder

Judith C. Fugler
Deputy

Marriage Certificate

I, Orland A. Scott, a Minister residing at Coeur d'Alene, in the county of Kootenai in the State of Idaho do certify that, in accordance with the authority on me conferred by the above license, I did on this 1st day of April, in the year A. D. 19 66 at Coeur d'Alene in the County of Kootenai 28, in the State of Idaho, solemnize the rites of matrimony between Michael C. Deaver of Anchorage in the County of , of the State of Alaska and Connie M. Baier of Kirkland, in the County of King of the State of Washington, in the presence of Leilah B. Fisher and Evelyn L. Baier

WITNESS My Hand at the County aforesaid, this 1st day of April, A. D. 19 66

In the presence of:

Leilah B. Fisher
and Evelyn L. Baier

Orland A. Scott

Date received by County Recorder APR 6 1966; Signature Harold E. Peterson

Recorded County Recorder; Book , Page ; Date Received by State Registrar MAY 18 1966

(Use typewriter and/or black ink)

Officiant should send this copy back to the County Recorder immediately.

DH 61-027

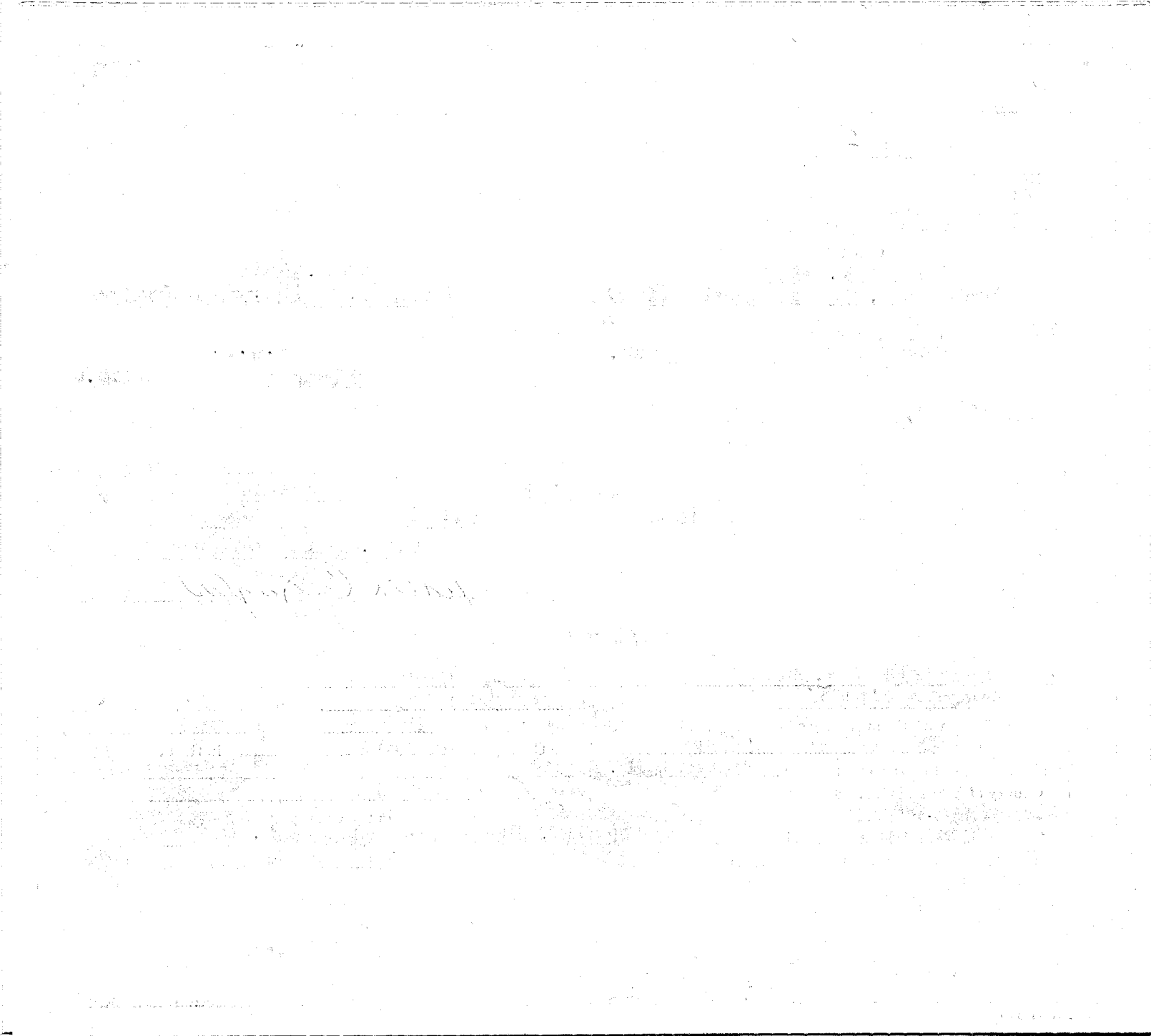

(Use typewriter and/or black ink)

Officiant should send this copy back to the County Recorder immediately.

Department of Health
Bureau of Vital Statistics
Boise, Idaho

STATE OF IDAHO

State File No. 3391
County File No. 484 20

County of Kootenai 28

Marriage License

COMPARED INDEXED BOOK 109 PAGE 172

KNOW ALL MEN BY THIS CERTIFICATE: That any regularly ordained minister of the Gospel, authorized by the rites and usages of the church or denomination of Christians, Hebrews, or religious body of which he may be a member, or any judge or Justice of the Peace, or competent officer to whom this may come, he not knowing of any lawful impediments thereto, is hereby authorized and empowered to solemnize the rites of Matrimony between:

GROOM		AND	BRIDE	
1. Full Name	Harold Hayes 1-281		9. Full Name	Helen Baese 2-555
2. Address: City	Coeur d'Alene		10. Address: City	Woodstock
County	Kootenai		County	Ontario
State	Idaho 13		State	Canada 52
3. Age	48		11. Age	46
4. Color or Race	W		12. Color or Race	W
5. Single			13. Single	S
6. Widowed			14. Widowed	
7. Divorced	D		15. Divorced	
8. Birthplace: City	Cwm		16. Maiden Name if previously married	••••
State	Wales /		17. Birthplace: City	Russia
			State	•• 2

And to certify the same to said parties, or either of them under his hand and seal, in his ministerial or official capacity, and thereupon he is required to deliver this copy to the parties so married.

IN TESTIMONY WHEREOF, I have hereunto set my hand and affixed my official seal, at Coeur d'Alene, Kootenai County, Idaho, this 1st day of April, A. D. 19 66.

Harold E. Peterson
Recorder

Deputy

Marriage Certificate

I, Orland A. Scott, a Minister residing at Coeur d'Alene, in the county of Kootenai in the State of Idaho do certify that, in accordance with the authority on me conferred by the above license, I did on this 1st day of April, in the year A. D. 1966 at Coeur d'Alene in the County of Kootenai 28, in the State of Idaho, solemnize the rites of matrimony between Harold Hayes of Coeur d'Alene in the County of Kootenai, of the State of Idaho and Helen Baese of Woodstock, in the County of Ontario of the State of Canada, in the presence of Anne Kilborn and Barbara Kilborn

WITNESS My Hand at the County aforesaid, this 1st day of April, A. D. 1966

In the presence of:

Anne Kilborn
and Barbara Kilborn

Orland A. Scott

Date received by County Recorder APR 6 1966; Signature Harold E. Peterson

Recorded County Recorder; Book ..., Page ...; Date Received by State Registrar MAY 18 1966

DH 61-027

Department of Health
Bureau of Vital Statistics
Boise, Idaho

STATE OF IDAHO

INDEXED

State File No. 3392
County File No. 481505

County of Kootenai 28

Marriage License

COMPARED

BOOK 109 PAGE 238

KNOW ALL MEN BY THIS CERTIFICATE: That any regularly ordained minister of the Gospel, authorized by the rites and usages of the church or denomination of Christians, Hebrews, or religious body of which he may be a member, or any judge or Justice of the Peace, or competent officer to whom this may come, he not knowing of any lawful impediments thereto, is hereby authorized and empowered to solemnize the rites of Matrimony between:

GROOM 2-555		AND	BRIDE 2-555	
1. Full Name	Dean Hildenbrand		9. Full Name	Shirley Randolph
2. Address	Spokane, (City) Spokane, (County) Wn. (State) 48		10. Address:	Spokane, (City) Spokane, (County) Wn. (State) 48
3. Age 32 4. Color or Race W 5. Single 6. Widowed 7. Divorced d			11. Age 31 12. Color or Race W 13. Single 14. Widowed 15. Divorced d	
8. Birthplace: City	The Dalles, State Oregon		16. Maiden Name if previously married	Simpson
			17. Birthplace: City	Minot, State No. Dak.

And to certify the same to said parties, or either of them under his hand and seal, in his ministerial or official capacity, and thereupon he is required to deliver this copy to the parties so married.

IN TESTIMONY WHEREOF, I have hereunto set my hand and affixed my official seal, at Coeur d'Alene, Kootenai County, Idaho, this 1st day of April, A. D. 1966.

Harold E. Peterson
Recorder

Deanne Loomer
Deputy

Marriage Certificate

I, Dr Victoria Carbury, a Minister residing at Coeur D'Alene, in the county of Kootenai in the State of Idaho do certify that, in accordance with the authority on me conferred by the above license, I did on this 1st day of April, in the year A. D. 19 66 at Coeur D'Alene in the County of Kootenai 28, in the State of Idaho, solemnize the rites of matrimony between Dean Hildenbrand of Spokane in the County of Spokane, of the State of Washington and Shirley Randolph of Spokane, in the County of Spokane of the State of Washington, in the presence of Joyce Dorr and Thornton Strege

WITNESS My Hand at the County aforesaid, this 1st day of April, A. D. 19 66

In the presence of:

Thurman S. Strege

and Joyce Dorr

Rev Dr Victoria Carbury DD PhD TBH USA

Date received by County Recorder APR 13 1966; Signature Harold E. Peterson

Recorded County Recorder; Book ..., Page ...; Date Received by State Registrar MAY 18 1966

(Use typewriter and/or black ink)

Officiant should send this copy back to the County Recorder immediately.

DH 61-027

Department of Health
Bureau of Vital Statistics
Boise, Idaho

STATE OF IDAHO

State File No. 3393
County File No. 18384

(Use typewriter and/or black ink)

County of Kootenai 28

Marriage License

COMPARED

BOOK 109 PAGE 152

KNOW ALL MEN BY THIS CERTIFICATE: That any regularly ordained minister of the Gospel, authorized by the rites and usages of the church or denomination of Christians, Hebrews, or religious body of which he may be a member, or any judge or Justice of the Peace, or competent officer to whom this may come, he not knowing of any lawful impediments thereto, is hereby authorized and empowered to solemnize the rites of Matrimony between:

GROOM		AND	BRIDE	
1. Full Name	George A. Polet 2-555		9. Full Name	Sharon L. M. Smith 2-555
2. Address: City	Seattle, King, Washington 48		10. Address: City	Seattle, King, Washington 48
	County State			County State
3. Age	26		11. Age	23
4. Color or Race	W		12. Color or Race	W
5. Single	S		13. Single	
6. Widowed			14. Widowed	
7. Divorced			15. Divorced	D
8. Birthplace: City	Seattle State Wash.		16. Maiden Name if previously married	Stewart
			17. Birthplace: City	St. Paul State Minn.

And to certify the same to said parties, or either of them under his hand and seal, in his ministerial or official capacity, and thereupon he is required to deliver this copy to the parties so married.

IN TESTIMONY WHEREOF, I have hereunto set my hand and affixed my official seal, at Coeur d'Alene, Kootenai County, Idaho, this 1st day of April, A. D. 19 66.

Harold E. Peterson
Recorder

Judith C. Kugler
Deputy

Marriage Certificate

I, Andrew Callahan, a Justice of the Peace residing at Coeur d'Alene, in the county of Kootenai in the State of Idaho do certify that, in accordance with the authority on me conferred by the above license, I did on this 1st day of April, in the year A. D. 19 66 at Coeur d'Alene in the County of Kootenai 28, in the State of Idaho, solemnize the rites of matrimony between George A. Polet of Seattle in the County of King, of the State of Washington and Sharon L. M. Smith of Seattle, in the County of King of the State of Washington, in the presence of Mary Johnson and Margaret Hazel

WITNESS My Hand at the County aforesaid, this 1st day of April, A. D. 19 66

In the presence of:

Mary L. Johnson

and Margaret Hazel

Andrew Callahan

Justice of the Peace

Date received by County Recorder APR 4 1966; Signature Harold E. Peterson

Recorded County Recorder; Book ..., Page ...; Date Received by State Registrar MAY 18 1966

Officiant should send this copy back to the County Recorder immediately.

DH 61-027

Department of Health
Bureau of Vital Statistics
Boise, Idaho

STATE OF IDAHO

CHECKED

State File No. 3394
County File No. 483996

County of Kootenai 28

Marriage License

COMPARED

BOOK 109 PAGE 160

KNOW ALL MEN BY THIS CERTIFICATE: That any regularly ordained minister of the Gospel, authorized by the rites and usages of the church or denomination of Christians, Hebrews, or religious body of which he may be a member, or any judge or Justice of the Peace, or competent officer to whom this may come, he not knowing of any lawful impediments thereto, is hereby authorized and empowered to solemnize the rites of Matrimony between:

GROOM		AND	BRIDE	
1. Full Name	Harold F. Arnold		9. Full Name	Patricia Ann Slack
2. Address:	Seattle (City) King (County) Washington (State)		10. Address:	Spokane (City) Spokane (County) Washington (State)
3. Age 33	4. Color or Race W	5. Single 6. Widowed 7. Divorced D	11. Age 30	12. Color or Race W 13. Single 14. Widowed 15. Divorced D
8. Birthplace: City	Vancouver State Wash.		16. Maiden Name if previously married	Citron
			17. Birthplace: City	Chelan State Wash.

And to certify the same to said parties, or either of them under his hand and seal, in his ministerial or official capacity, and thereupon he is required to deliver this copy to the parties so married.

IN TESTIMONY WHEREOF, I have hereunto set my hand and affixed my official seal, at Coeur d'Alene, Kootenai County, Idaho, this 1st day of April, A. D. 19 66.

Harold E. Peterson
Recorder

Deputy

Marriage Certificate

I, Orland A. Scott, a Minister residing at Coeur d'Alene, in the county of Kootenai in the State of Idaho do certify that, in accordance with the authority on me conferred by the above license, I did on this 1st day of April, in the year A. D. 19 66 at Coeur d'Alene in the County of Kootenai 28, in the State of Idaho, solemnize the rites of matrimony between Harold F. Arnold of Seattle in the County of King, of the State of Washington and Patricia Ann Slack of Spokane, in the County of Spokane of the State of Washington, in the presence of Mary J. Kilborn and Carol Severson

WITNESS My Hand at the County aforesaid, this 1st day of April, A. D. 19 66

In the presence of:

Mary J. Kilborn
and Carol E. Severson

Orland A. Scott

Date received by County Recorder APR 6 1966 Signature Harold E. Peterson

Recorded County Recorder; Book ..., Page ...

Date Received by State Registrar MAY 18 1966

(Use typewriter and/or black ink)

Officiant should send this copy back to the County Recorder immediately.

DH 61-027

(Use typewriter and/or black ink)

Officiant should send this copy back to the County Recorder immediately.

Department of Health
Bureau of Vital Statistics
Boise, Idaho

STATE OF IDAHO

INDEXED

State File No. 3395
County File No. 484 17

COMPARED

County of Kootenai 28

Marriage License

BOOK 109 PAGE 170

KNOW ALL MEN BY THIS CERTIFICATE: That any regularly ordained minister of the Gospel, authorized by the rites and usages of the church or denomination of Christians, Hebrews, or religious body of which he may be a member, or any judge or Justice of the Peace, or competent officer to whom this may come, he not knowing of any lawful impediments thereto, is hereby authorized and empowered to solemnize the rites of Matrimony between:

GROOM		AND	BRIDE	
1. Full Name	James Gortsema 1-250		9. Full Name	Dolly Smith 1-250
2. Address	Grangeville, (City) Idaho, (County) Idaho (State) 13		10. Address	Stites, (City) Idaho, (County) Idaho (State) 13
3. Age 19	4. Color or Race W	5. Single S 6. Widowed	7. Divorced	11. Age 19 12. Color or Race W 13. Single S 14. Widowed 15. Divorced
8. Birthplace: City	Grangeville, State Idaho			16. Maiden Name if previously married
				17. Birthplace: City Stites, State Idaho

And to certify the same to said parties, or either of them under his hand and seal, in his ministerial or official capacity, and thereupon he is required to deliver this copy to the parties so married.

IN TESTIMONY WHEREOF, I have hereunto set my hand and affixed my official seal, at Coeur d'Alene, Kootenai County, Idaho, this 1st day of April, A. D. 1966.

Harold E. Peterson
Recorder

Deanne Loomer
Deputy

Marriage Certificate

I, Orland A. Scott, a Minister residing at Coeur d'Alene, in the county of Kootenai in the State of Idaho do certify that, in accordance with the authority on me conferred by the above license, I did on this 1st day of April, in the year A. D. 1966 at Coeur d'Alene in the County of Kootenai 28, in the State of Idaho, solemnize the rites of matrimony between James Gortsema of Grangeville in the County of Idaho, of the State of Idaho and Dolly Smith of Stites, in the County of Idaho of the State of Idaho, in the presence of Anne Kilborn and Barbara Kilborn

WITNESS My Hand at the County aforesaid, this 1st day of April, A. D. 1966

In the presence of:

Anne Kilborn
and Barbara Kilborn

Orland A. Scott

Date received by County Recorder APR 6 1966; Signature Harold E. Peterson

Recorded County Recorder; Book ..., Page ...; Date Received by State Registrar MAY 18 1966

DH 61-027

Department of Health
Bureau of Vital Statistics
Boise, Idaho

STATE OF IDAHO

INDEXED

State File No. 3396
County File No. 484492

COMPARED

County of Kootenai 28

Marriage License

BOOK 109 PAGE 232

KNOW ALL MEN BY THIS CERTIFICATE: That any regularly ordained minister of the Gospel, authorized by the rites and usages of the church or denomination of Christians, Hebrews, or religious body of which he may be a member, or any judge or Justice of the Peace, or competent officer to whom this may come, he not knowing of any lawful impediments thereto, is hereby authorized and empowered to solemnize the rites of Matrimony between:

GROOM AND **BRIDE**

1. Full Name: Paul F. Folino 2-555 — 9. Full Name: Charmie Anne Smith 2-555
2. Address: Ellensberg (City) Kittitas (County) Washington (State) 48 — 10. Address: Seattle (City) King (County) Washington (State) 48
3. Age 21 4. Color or Race W 5. Single S 6. Widowed 7. Divorced — 11. Age 19 12. Color or Race W 13. Single S 14. Widowed 15. Divorced
8. Birthplace: City Seattle State Washington — 16. Maiden Name if previously married ---
17. Birthplace: City Missoula State Montana

And to certify the same to said parties, or either of them under his hand and seal, in his ministerial or official capacity, and thereupon he is required to deliver this copy to the parties so married.

IN TESTIMONY WHEREOF, I have hereunto set my hand and affixed my official seal, at Coeur d' Alene, Kootenai County, Idaho, this 1st day of April, A. D. 19 66.

HAROLD E. PETERSON
Recorder

Carol A. Stevenson
Deputy

Marriage Certificate

I, Dr Victoria Carbury, a Minister residing at Coeur D'Alene, in the county of Kootenai in the State of Idaho do certify that, in accordance with the authority on me conferred by the above license, I did on this 1st day of April, in the year A. D. 19 66 at Coeur D'Alene in the County of Kootenai 28, in the State of Idaho, solemnize the rites of matrimony between Paul F. Folino of Ellensberg in the County of Kittitas, of the State of Washington and Charmie Anne Smith of Seattle, in the County of King of the State of Washington, in the presence of Robert Ann Blodgett and Delania Blodgett

WITNESS My Hand at the County aforesaid, this 1st day of April, A. D. 19 66

In the presence of:

Robert J Blodgett

and Melania E Blodgett

Rev Dr Victoria Carbury DD PhD ThM OSL

Date received by County Recorder APR 13 1966; Signature Harold E Peterson County Recorder; Recorded Book ..., Page ...; Date Received by State Registrar MAY 18 1966

(Use typewriter and/or black ink)

Officiant should send this copy back to the County Recorder immediately.

DH 61-027

Department of Health
Bureau of Vital Statistics
Boise, Idaho

STATE OF IDAHO

VOIDED

State File No. 3397
County File No. 484633

County of Kootenai 28

Marriage License

COMPARED BOOK 109 PAGE 178

KNOW ALL MEN BY THIS CERTIFICATE: That any regularly ordained minister of the Gospel, authorized by the rites and usages of the church or denomination of Christians, Hebrews, or religious body of which he may be a member, or any judge or Justice of the Peace, or competent officer to whom this may come, he not knowing of any lawful impediments thereto, is hereby authorized and empowered to solemnize the rites of Matrimony between:

GROOM		AND	BRIDE	
1. Full Name	Nick Paskiewich 2-585		9. Full Name	Rose Marie Whibley 2-585
2. Address: City	Lillooet,		10. Address: City	Lillooet,
County	B.C.,		County	B.C.,
State	Canada 52		State	Canada 52
3. Age	22		11. Age	19
4. Color or Race	W		12. Color or Race	W
5. Single	S		13. Single	S
6. Widowed			14. Widowed	
7. Divorced			15. Divorced	
8. Birthplace: City	Edmonton, Alta.,		16. Maiden Name if previously married	
State	Canada 2		17. Birthplace: City	Prince George, B.C.,
			State	Canada 2

And to certify the same to said parties, or either of them under his hand and seal, in his ministerial or official capacity, and thereupon he is required to deliver this copy to the parties so married.

IN TESTIMONY WHEREOF, I have hereunto set my hand and affixed my official seal, at Coeur d'Alene, Kootenai County, Idaho, this 1st day of April, A. D. 19 66.

Harold E. Peterson
Recorder

Deanne Loomer
Deputy

Marriage Certificate

I, Orland A. Scott, a Minister residing at Coeur d'Alene, in the county of Kootenai in the State of Idaho do certify that, in accordance with the authority on me conferred by the above license, I did on this 1st day of April, in the year A. D. 1966 at Coeur d'Alene in the County of Kootenai 28, in the State of Idaho, solemnize the rites of matrimony between Nick Paskiewich of Lillooet in the County of British Columbia, of the State of Canada and Rose Marie Whibley of Lillooet, in the County of British Columbia of the State of Canada, in the presence of Mary J. Kilborn and Donald F. Scott

WITNESS My Hand at the County aforesaid, this 1st day of April, A. D. 19 66

In the presence of:

Mary J. Kilborn

and Donald F. Scott

Orland A. Scott

Date received by County Recorder APR 6 1966; Signature Harold E. Peterson County Recorder; Recorded Book ..., Page ...; Date Received by State Registrar MAY 18 1966

(Use typewriter and/or black ink)

Officiant should send this copy back to the County Recorder immediately.

DH 61-027

(Use typewriter and/or black ink)

Officiant should send this copy back to the County Recorder immediately.

Department of Health
Bureau of Vital Statistics
Boise, Idaho

STATE OF IDAHO

State File No. 3398 483998
County File No.

County of Kootenai 28

Marriage License

COMPARED INDEXED BOOK 109 PAGE 161

KNOW ALL MEN BY THIS CERTIFICATE: That any regularly ordained minister of the Gospel, authorized by the rites and usages of the church or denomination of Christians, Hebrews, or religious body of which he may be a member, or any judge or Justice of the Peace, or competent officer to whom this may come, he not knowing of any lawful impediments thereto, is hereby authorized and empowered to solemnize the rites of Matrimony between:

GROOM		AND	BRIDE	
1. Full Name	William Forest Bailey 2-555		9. Full Name	Donna Jean Handy 2-555 48
2. Address:	Mt. Vernon (City) Skagit (County) Washington (State) 48		10. Address:	Sedro-Woolley (City) Skagit (County) Wash. (State)
3. Age	18		11. Age	18
4. Color or Race	W		12. Color or Race	W
5. Single	S		13. Single	S
6. Widowed			14. Widowed	
7. Divorced			15. Divorced	
8. Birthplace: City	Mt. Vernon State Washington		16. Maiden Name if previously married	--
			17. Birthplace: City	Sedro-Woolley State Washington

And to certify the same to said parties, or either of them under his hand and seal, in his ministerial or official capacity, and thereupon he is required to deliver this copy to the parties so married.

IN TESTIMONY WHEREOF, I have hereunto set my hand and affixed my official seal, at Coeur d'Alene, Kootenai County, Idaho, this 2nd day of April, A. D. 1966.

HAROLD E. PETERSON
Recorder
Margaret A. Sheppard
Deputy

Marriage Certificate

I, Orland A. Scott, a Minister residing at Coeur d'Alene, in the county of Kootenai in the State of Idaho do certify that, in accordance with the authority on me conferred by the above license, I did on this 2nd day of April, in the year A. D. 1966 at Coeur d'Alene in the County of Kootenai 28, in the State of Idaho, solemnize the rites of matrimony between William Forest Bailey of Mount Vernon in the County of Skagit, of the State of Washington and Donna Jean Handy of Sedro-Woolley, in the County of Skagit of the State of Washington, in the presence of Clara May Hooper and Charles G. Hooper

WITNESS My Hand at the County aforesaid, this 2nd day of April, A. D. 1966

In the presence of:

Clara May Hooper
and Charles G Hooper

Orland A Scott

Date received by County Recorder APR 6 1966; Signature Harold E Peterson

Recorded County Recorder; Book , Page ; Date Received by State Registrar MAY 16 1966

DH 61-027

Department of Health
Bureau of Vital Statistics
Boise, Idaho

STATE OF IDAHO

State File No. 3399
County File No. 484009

(Use typewriter and/or black ink)

County of Kootenai 28

Marriage License

INDEXED COMPARED BOOK 109 PAGE 166

KNOW ALL MEN BY THIS CERTIFICATE: That any regularly ordained minister of the Gospel, authorized by the rites and usages of the church or denomination of Christians, Hebrews, or religious body of which he may be a member, or any judge or Justice of the Peace, or competent officer to whom this may come, he not knowing of any lawful impediments thereto, is hereby authorized and empowered to solemnize the rites of Matrimony between:

GROOM 2-555 48

1. Full Name: Ben A. Drummond
2. Address: Larson AFB (City) Grant (County) Washington (State)
3. Age 20 4. Color or Race W 5. Single S 6. Widowed 7. Divorced /
8. Birthplace: City Long Beach State California

AND

BRIDE 2-555 48

9. Full Name: Violet Fredericks
10. Address: Othello (City) Adams (County) Washington (State)
11. Age 16 12. Color or Race W 13. Single S 14. Widowed --- 15. Divorced /
16. Maiden Name if previously married /
17. Birthplace: City Everett State Washington

And to certify the same to said parties, or either of them under his hand and seal, in his ministerial or official capacity, and thereupon he is required to deliver this copy to the parties so married.

IN TESTIMONY WHEREOF, I have hereunto set my hand and affixed my official seal, at Coeur d' Alene, Kootenai County, Idaho, this 2nd day of April, A. D. 19 66.

HAROLD E. PETERSON
Recorder

Carol A. Peterson
Deputy

Marriage Certificate

I, Orland A. Scott, a Minister residing at Coeur d'Alene, in the county of Kootenai in the State of Idaho do certify that, in accordance with the authority on me conferred by the above license, I did on this 2nd day of April, in the year A. D. 1966 at Coeur d'Alene in the County of Kootenai 28, in the State of Idaho, solemnize the rites of matrimony between Ben A. Drummond of Larson AFB in the County of Grant, of the State of Washington and Violet Fredericks of Othello, in the County of Adams of the State of Washington, in the presence of Alevanda Raudebaugh Charles Raudebaugh

WITNESS My Hand at the County aforesaid, this 2nd day of April, A. D. 19 66

In the presence of:

Alexander Raudebaugh.

and Charles Raudebaugh

Orland A. Scott

Officiant should send this copy back to the County Recorder immediately.

Date received by County Recorder APR 6 1966; Signature Harold E. Peterson

Recorded County Recorder; Book ..., Page ...; Date Received by State Registrar MAY 18 1966

DH 61-027

Department of Health
Bureau of Vital Statistics
Boise, Idaho

STATE OF IDAHO

State File No. 3400
County File No. 484 32

County of Kootenai 28

Marriage License

COMPARED INDEXED

BOOK 109 PAGE 178

KNOW ALL MEN BY THIS CERTIFICATE: That any regularly ordained minister of the Gospel, authorized by the rites and usages of the church or denomination of Christians, Hebrews, or religious body of which he may be a member, or any judge or Justice of the Peace, or competent officer to whom this may come, he not knowing of any lawful impediments thereto, is hereby authorized and empowered to solemnize the rites of Matrimony between:

GROOM

1. Full Name: William A. Palmer 2-585 48
2. Address: Spokane (City) Spokane (County) Washington (State)
3. Age 47 4. Color or Race W 5. Single 6. Widowed 7. Divorced D
8. Birthplace: City Bainville State Montana

AND

BRIDE 2-555

9. Full Name: Elsie I. Gerth 48
10. Address: Spokane (City) Spokane (County) Washington (State)
11. Age 53 12. Color or Race W 13. Single 14. Widowed W 15. Divorced
16. Maiden Name if previously married Lundberg
17. Birthplace: City Two Harbors State Minnesota

And to certify the same to said parties, or either of them under his hand and seal, in his ministerial or official capacity, and thereupon he is required to deliver this copy to the parties so married.

IN TESTIMONY WHEREOF, I have hereunto set my hand and affixed my official seal, at Coeur d' Alene, Kootenai County, Idaho, this 2nd day of April, A. D. 19 66.

HAROLD E. PETERSON
Recorder
Carol A. Stevenson
Deputy

Marriage Certificate

I, Orland A. Scott, a Minister residing at Coeur d'Alene, in the county of Kootenai in the State of Idaho do certify that, in accordance with the authority on me conferred by the above license, I did on this 2nd day of April, in the year A. D. 19 66 at Coeur d'Alene in the County of Kootenai 28, in the State of Idaho, solemnize the rites of matrimony between William A. Palmer of Spokane in the County of Spokane, of the State of Washington and Elsie I. Gerth of Spokane, in the County of Spokane of the State of Washington, in the presence of William J. Moody and Patricia A. Moody

WITNESS My Hand at the County aforesaid, this 2nd day of April, A. D. 19 66

In the presence of:

William J. Moody
and Patricia A. Moody

Orland A. Scott

Date received by County Recorder APR 6 1966; Signature Harold E. Peterson

Recorded County Recorder; Book ..., Page ...; Date Received by State Registrar MAY 18 1966

(Use typewriter and/or black ink)

Officiant should send this copy back to the County Recorder immediately.

DH 61-027

Department of Health
Bureau of Vital Statistics
Boise, Idaho

STATE OF IDAHO

State File No. 3401
County File No. 484535

County of Kootenai 28

Marriage License

COMPARED
INDEXED

BOOK 109 PAGE 253

KNOW ALL MEN BY THIS CERTIFICATE: That any regularly ordained minister of the Gospel, authorized by the rites and usages of the church or denomination of Christians, Hebrews, or religious body of which he may be a member, or any judge or Justice of the Peace, or competent officer to whom this may come, he not knowing of any lawful impediments thereto, is hereby authorized and empowered to solemnize the rites of Matrimony between:

GROOM 2-555		AND	BRIDE 2-555	
1. Full Name	Robert Nathaniel O'Neal		9. Full Name	Jean Marie Garrison
2. Address:	Tukwila (City) King (County) Washington (State) 48		10. Address:	Tukwila (City) King (County) Washington (State) 48
3. Age 32 4. Color or Race W 5. Single 6. Widowed 7. Divorced D			11. Age 39 12. Color or Race W 13. Single 14. Widowed 15. Divorced D	
8. Birthplace: City	Buckeye State Louisiana		16. Maiden Name if previously married	Ireton
			17. Birthplace: City	Camden State New Jersey

And to certify the same to said parties, or either of them under his hand and seal, in his ministerial or official capacity, and thereupon he is required to deliver this copy to the parties so married.

IN TESTIMONY WHEREOF, I have hereunto set my hand and affixed my official seal, at Coeur d' Alene, Kootenai County, Idaho, this 2nd day of April, A. D. 1966.

HAROLD E. PETERSON
Recorder

Carol A. Stevenson
Deputy

Marriage Certificate

I, Dr Victoria Carbury, a Minister residing at Coeur D'Alene, in the county of Kootenai in the State of Idaho do certify that, in accordance with the authority on me conferred by the above license, I did on this 2nd day of April, in the year A. D. 19 66 at Coeur D'Alene in the County of Kootenai 28, in the State of Idaho, solemnize the rites of matrimony between Robert Nathaniel O'Neal of Tukwila in the County of King, of the State of Washington and Jean Marie Garrison of Tukwila, in the County of King of the State of Washington, in the presence of E.V. Carbury and Helen Nelson

WITNESS My Hand at the County aforesaid, this 2nd day of April, A. D. 19 66

In the presence of: E.V. Carbury

and Helen Nelson

Rev Dr Victoria Carbury DD PhD ThM OSA

Date received by County Recorder APR 13 1966; Signature Harold E. Peterson County Recorder; Recorded Book ..., Page ...; Date Received by State Registrar MAY 18 1966

(Use typewriter and/or black ink)

Officiant should send this copy back to the County Recorder immediately.

DH 61-027

(Use typewriter and/or black ink)

Officiant should send this copy back to the County Recorder immediately.

Department of Health
Bureau of Vital Statistics
Boise, Idaho

STATE OF IDAHO

State File No. 3402
County File No. 183836

County of Kootenai 28

Marriage License

INDEXED
COMPARED

BOOK 109 PAGE 147

KNOW ALL MEN BY THIS CERTIFICATE: That any regularly ordained minister of the Gospel, authorized by the rites and usages of the church or denomination of Christians, Hebrews, or religious body of which he may be a member, or any judge or Justice of the Peace, or competent officer to whom this may come, he not knowing of any lawful impediments thereto, is hereby authorized and empowered to solemnize the rites of Matrimony between:

GROOM		AND	BRIDE	
1. Full Name	Robert C. Earle 2-555		9. Full Name	Patricia K. Keen 48
2. Address: City / County / State	Spokane, Spokane, Washington 48		10. Address: City / County / State	Spokane, Spokane, Washington
3. Age	23		11. Age	19
4. Color or Race	W		12. Color or Race	W
5. Single / 6. Widowed / 7. Divorced	D		13. Single / 14. Widowed / 15. Divorced	D
8. Birthplace: City / State	Snohomish / Wash.		16. Maiden Name if previously married	Wayne
			17. Birthplace: City / State	Los Angeles / Calif.

And to certify the same to said parties, or either of them under his hand and seal, in his ministerial or official capacity, and thereupon he is required to deliver this copy to the parties so married.

IN TESTIMONY WHEREOF, I have hereunto set my hand and affixed my official seal, at Coeur d'Alene, Kootenai County, Idaho, this 1st day of April, A. D. 1966.

Harold E. Peterson
Recorder

Judith C. Fugler
Deputy

Marriage Certificate

I, Andrew Callahan, a Justice of the Peace residing at Coeur d'Alene, in the county of Kootenai in the State of Idaho do certify that, in accordance with the authority on me conferred by the above license, I did on this 2nd day of April, in the year A. D. 1966 at Coeur d'Alene in the County of Kootenai 28, in the State of Idaho, solemnize the rites of matrimony between Robert C. Earle of Spokane in the County of Spokane, of the State of Washington and Patricia K. Keen of Spokane, in the County of Spokane of the State of Washington, in the presence of Marie A. Losh and Lloyd D. Wayne

WITNESS My Hand at the County aforesaid, this 2nd day of April, A. D. 19 66

In the presence of:

Marie A. Losh

and Lloyd D. Wayne

Andrew Callahan
Justice of the Peace

Date received by County Recorder APR 4 1966, Signature Harold E. Peterson

Recorded County Recorder; Book ..., Page ...; by State Registrar

Date Received MAY 18 1966

DH 61-027

Department of Health
Bureau of Vital Statistics
Boise, Idaho

STATE OF IDAHO

State File No. 3403
County File No. 484013

County of Kootenai 38

Marriage License

COMPARED INDEXED BOOK 109 PAGE 168

KNOW ALL MEN BY THIS CERTIFICATE: That any regularly ordained minister of the Gospel, authorized by the rites and usages of the church or denomination of Christians, Hebrews, or religious body of which he may be a member, or any judge or Justice of the Peace, or competent officer to whom this may come, he not knowing of any lawful impediments thereto, is hereby authorized and empowered to solemnize the rites of Matrimony between:

GROOM		AND	BRIDE	
1. Full Name	Paul A. Ernst 2-555		9. Full Name	Kay R. Kober 2-555
2. Address:	Omak (City) Okanogan (County) Washington (State) 48		10. Address:	Kent (City) King (County) Washington (State) 48
3. Age 35	4. Color or Race W	5. Single 6. Widowed 7. Divorced D	11. Age 32	12. Color or Race W 13. Single 14. Widowed 15. Divorced D
8. Birthplace: City	Chicago State Illinois		16. Maiden Name if previously married	Roberts
			17. Birthplace: City	Bozeman State Montana

And to certify the same to said parties, or either of them under his hand and seal, in his ministerial or official capacity, and thereupon he is required to deliver this copy to the parties so married.

IN TESTIMONY WHEREOF, I have hereunto set my hand and affixed my official seal, at Coeur d' Alene, Kootenai County, Idaho, this 2nd day of April, A. D. 19 66.

HAROLD E. PETERSON
Recorder

Carol A. Stevenson
Deputy

Marriage Certificate

I, Myron H. Sharrard, a Methodist Minister residing at Coeur d' Alene, in the county of Kootenai in the State of Idaho do certify that, in accordance with the authority on me conferred by the above license, I did on this 2nd day of April, in the year A. D. 19 66 at 1st Methodist Church in the County of Kootenai 28, in the State of Idaho, solemnize the rites of matrimony between Paul A. Ernst of Omak in the County of Okanogan, of the State of Washington and Kay R. Kober of Kent, in the County of King of the State of Washington, in the presence of Charles W. Cassett and Susan M. Hall

WITNESS My Hand at the County aforesaid, this second day of April, A. D. 19 66

In the presence of:

Charles W Cassett

and Susan M. Hall

Myron H. Sharrard

Date received by County Recorder APR 6 1966; Signature Harold E Peterson

Recorded County Recorder; Book ..., Page ...; Date Received by State Registrar MAY 18 1966

(Use typewriter and/or black ink)

Officiant should send this copy back to the County Recorder immediately.

DH 61-027

(Use typewriter and/or black ink)

Officiant should send this copy back to the County Recorder immediately.

Department of Health
Bureau of Vital Statistics
Boise, Idaho

STATE OF IDAHO

State File No. 3404
County File No. 481525

County of Kootenai 28

Marriage License

COMPARED
INDEXED

BOOK 109 PAGE 248

KNOW ALL MEN BY THIS CERTIFICATE: That any regularly ordained minister of the Gospel, authorized by the rites and usages of the church or denomination of Christians, Hebrews, or religious body of which he may be a member, or any judge or Justice of the Peace, or competent officer to whom this may come, he not knowing of any lawful impediments thereto, is hereby authorized and empowered to solemnize the rites of Matrimony between:

GROOM		AND	BRIDE	
1. Full Name	Kenneth L. Lillie 2-555		9. Full Name	Glenda Jean Haley 2-555
2. Address:	White Swan (City) Yakima (County) Washington (State) 48		10. Address:	Sunnyside (City) Yakima (County) Washington (State) 48
3. Age	23		11. Age	23
4. Color or Race	W		12. Color or Race	W
5. Single	S		13. Single	
6. Widowed			14. Widowed	W
7. Divorced			15. Divorced	
8. Birthplace: City	Everett State Washington		16. Maiden Name if previously married	Vail
			17. Birthplace: City	Shreveport State La.

And to certify the same to said parties, or either of them under his hand and seal, in his ministerial or official capacity, and thereupon he is required to deliver this copy to the parties so married.

IN TESTIMONY WHEREOF, I have hereunto set my hand and affixed my official seal, at Coeur d' Alene, Kootenai County, Idaho, this 2nd day of April, A. D. 19 66.

HAROLD E. PETERSON
Recorder
Carol A. Stevenson
Deputy

Marriage Certificate

I, Dr Victoria Carbury, a Minister residing at Coeur D'Alene, in the county of Kootenai in the State of Idaho do certify that, in accordance with the authority on me conferred by the above license, I did on this 2nd day of April, in the year A. D. 19 66 at Coeur D'Alene in the County of Kootenai 28 1, in the State of Idaho, solemnize the rites of matrimony between Kenneth L. Lillie of White Swan in the County of Yakima, of the State of Washington and Glenda Jean Haley of Sunnyside, in the County of Yakima of the State of Washington, in the presence of Amous Moore and Patti Morris

WITNESS My Hand at the County aforesaid, this 2nd day of April, A. D. 19 66

In the presence of:
Amous Moore
and Patti Morris

Rev Dr Victoria Carbury DD PhD TH DS

Date received by County Recorder APR 13 1966; Signature Harold E. Peterson

Recorded County Recorder; Book ____, Page ____; Date Received by State Registrar MAY 18 1966

DH 61-027

(Use typewriter and/or black ink)

Officiant should send this copy back to the County Recorder immediately.

Department of Health
Bureau of Vital Statistics
Boise, Idaho

STATE OF IDAHO

State File No. 3405
County File No. 484 28

INDEXED
COMPARED

County of Kootenai 28

Marriage License

BOOK 109 PAGE 176

KNOW ALL MEN BY THIS CERTIFICATE: That any regularly ordained minister of the Gospel, authorized by the rites and usages of the church or denomination of Christians, Hebrews, or religious body of which he may be a member, or any judge or Justice of the Peace, or competent officer to whom this may come, he not knowing of any lawful impediments thereto, is hereby authorized and empowered to solemnize the rites of Matrimony between:

GROOM 2-555		AND	BRIDE 2-555	
1. Full Name	Jerald Emerson Millage		9. Full Name	Harriet Louise Henry 48
2. Address:	Tacoma (City) Pierce (County) Washington (State) 48		10. Address:	Deer Park (City) Spokane (County) Washington (State)
3. Age 22	4. Color or Race W	5. Single S 6. Widowed 7. Divorced	11. Age 19	12. Color or Race W 13. Single S 14. Widowed 15. Divorced
8. Birthplace: City	St. Helens State Oregon		16. Maiden Name if previously married	---
			17. Birthplace: City	Spokane State Washington

And to certify the same to said parties, or either of them under his hand and seal, in his ministerial or official capacity, and thereupon he is required to deliver this copy to the parties so married.

IN TESTIMONY WHEREOF, I have hereunto set my hand and affixed my official seal, at Coeur d' Alene, Kootenai County, Idaho, this 2nd day of April, A. D. 19 66.

HAROLD E. PETERSON
Recorder

Carol A. Stevenson
Deputy

Marriage Certificate

I, Orland A. Scott, a Minister residing at Coeur d'Alene, in the county of Kootenai in the State of Idaho do certify that, in accordance with the authority on me conferred by the above license, I did on this 2nd day of April, in the year A. D. 19 66 at Coeur d'Alene in the County of Kootenai 38, in the State of Idaho, solemnize the rites of matrimony between Jerald Emerson Millage of Tacoma in the County of Pierce, of the State of Washington and Harriet Louise Henry of Deer Park, in the County of Spokane of the State of Washington, in the presence of Alan M. Schermerhorn and Christine Schermerhorn

WITNESS My Hand at the County aforesaid, this 2nd day of April, A. D. 19 66

In the presence of:

Christine Schermerhorn

and Alan M. Schermerhorn

Orland A Scott

Date received by County Recorder APR 6 1966; Signature Harold E Peterson

Recorded County Recorder; Book ..., Page ...; Date Received by State Registrar MAY 18 1966

DH 61-027

Department of Health
Bureau of Vital Statistics
Boise, Idaho

STATE OF IDAHO

State File No. 3406
County File No. 183843

County of Kootenai 28

Marriage License

COMPARED
INDEXED

BOOK 109 PAGE 150

KNOW ALL MEN BY THIS CERTIFICATE: That any regularly ordained minister of the Gospel, authorized by the rites and usages of the church or denomination of Christians, Hebrews, or religious body of which he may be a member, or any judge or Justice of the Peace, or competent officer to whom this may come, he not knowing of any lawful impediments thereto, is hereby authorized and empowered to solemnize the rites of Matrimony between:

GROOM		BRIDE
1. Full Name	Dennis O. Mitcham 2-555	9. Full Name Susan L. Harder 2-555
2. Address:	Coquille (City) Coos (County) Oregon (State) 38	10. Address: Coos Bay (City) Coos (County) Oregon (State) 38
3. Age 23 4. Color or Race W 5. Single 6. Widowed 7. Divorced D		11. Age 18 12. Color or Race W 13. Single S 14. Widowed 15. Divorced
8. Birthplace: City Mullan State Idaho		16. Maiden Name if previously married --
		17. Birthplace: City Coos Bay State Oregon

AND

And to certify the same to said parties, or either of them under his hand and seal, in his ministerial or official capacity, and thereupon he is required to deliver this copy to the parties so married.

IN TESTIMONY WHEREOF, I have hereunto set my hand and affixed my official seal, at Coeur d'Alene, Kootenai County, Idaho, this 2nd day of April, A. D. 1966.

HAROLD E. PETERSON
Recorder

Margaret A. Sheppard
Deputy

Marriage Certificate

I, Andrew Callahan, a Justice of the Peace residing at Coeur d'Alene, in the county of Kootenai in the State of Idaho do certify that, in accordance with the authority on me conferred by the above license, I did on this 2nd day of April, in the year A. D. 1966 at Coeur d'Alene in the County of Kootenai 28, in the State of Idaho, solemnize the rites of matrimony between Dennis O. Mitcham of Coquille in the County of Coos, of the State of Oregon and Susan L. Harder of Coos Bay, in the County of Coos of the State of Oregon, in the presence of Roberta Wodr and John Bender

WITNESS My Hand at the County aforesaid, this 2nd day of April, A. D. 1966

In the presence of:

Roberta J. Wodr

and John Bender

Andrew Callahan
Justice of the Peace

Date received by County Recorder APR 4 1966 Signature Harold E. Peterson

Recorded County Recorder; Book ..., Page ...; Date Received by State Registrar MAY 18 1966

(Use typewriter and/or black ink)

Officiant should send this copy back to the County Recorder immediately.

DH 61-027

(Use typewriter and/or black ink)

Officiant should send this copy back to the County Recorder immediately.

Department of Health
Bureau of Vital Statistics
Boise, Idaho

STATE OF IDAHO

State File No. 3407
County File No. 183832

County of Kootenai 28

INDEXED
COMPARED

Marriage License

BOOK 109 PAGE 145

KNOW ALL MEN BY THIS CERTIFICATE: That any regularly ordained minister of the Gospel, authorized by the rites and usages of the church or denomination of Christians, Hebrews, or religious body of which he may be a member, or any judge or Justice of the Peace, or competent officer to whom this may come, he not knowing of any lawful impediments thereto, is hereby authorized and empowered to solemnize the rites of Matrimony between:

GROOM

1. Full Name: Robert E. Connell 2-555
2. Address: Missoula (City) Missoula (County) Montana (State) 27
3. Age 19 4. Color or Race W 5. Single S 6. Widowed 7. Divorced
8. Birthplace: City Missoula State Montana

AND

BRIDE

9. Full Name: Marcia A. Kurtz 2-555
10. Address: Missoula (City) Missoula (County) Montana (State) 27
11. Age 17 12. Color or Race W 13. Single S 14. Widowed 15. Divorced
16. Maiden Name if previously married --
17. Birthplace: City Missoula State Montana

And to certify the same to said parties, or either of them under his hand and seal, in his ministerial or official capacity, and thereupon he is required to deliver this copy to the parties so married.

IN TESTIMONY WHEREOF, I have hereunto set my hand and affixed my official seal, at Coeur d'Alene, Kootenai County, Idaho, this 2nd day of April, A. D. 1966.

HAROLD E. PETERSON
Recorder

Margaret A. Sheppard
Deputy

Marriage Certificate

I, Lyman W. Winkle, a Minister residing at Coeurd'Alene, in the county of Kootenai in the State of Idaho do certify that, in accordance with the authority on me conferred by the above license, I did on this 2nd day of April, in the year A. D. 1966 at Coeurd'Alene in the County of Kootenai 28, in the State of Idaho, solemnize the rites of matrimony between Robert E. Connell of Missoula in the County of Missoula, of the State of Montana and Marcia A. Kurtz of Missoula, in the County of Missoula of the State of Montana, in the presence of Gerald E. Connell and Stephanie J. Shea

WITNESS My Hand at the County aforesaid, this 2nd day of April, A. D. 1966

In the presence of: Gerald E Connell
and Mrs. Kelly J. Shea

Lyman W. Winkle, Minister
Lyman W. Winkle

Date received by County Recorder APR 4 1966; Signature Harold E Peterson

Recorded County Recorder; Book ..., Page ...; Date Received by State Registrar MAY 18 1966

DH 61-027

(Use typewriter and/or black ink)

Officiant should send this copy back to the County Recorder immediately.

Department of Health
Bureau of Vital Statistics
Boise, Idaho

STATE OF IDAHO

State File No. 3408
County File No. 484737

County of Kootenai 28

Marriage License

INDEXED
COMPARED

BOOK 109 PAGE 180

KNOW ALL MEN BY THIS CERTIFICATE: That any regularly ordained minister of the Gospel, authorized by the rites and usages of the church or denomination of Christians, Hebrews, or religious body of which he may be a member, or any judge or Justice of the Peace, or competent officer to whom this may come, he not knowing of any lawful impediments thereto, is hereby authorized and empowered to solemnize the rites of Matrimony between:

GROOM		BRIDE
1. Full Name	James Franklin Rogers 2-555 48	AND 9. Full Name Sheryl Lynn Erret 2-555 48
2. Address: City	Veradale	10. Address: City Greenacres
County	Spokane	County Spokane
State	Washington	State Washington
3. Age	18	11. Age 18
4. Color or Race	W	12. Color or Race W
5. Single	S	13. Single S
6. Widowed		14. Widowed
7. Divorced		15. Divorced
8. Birthplace: City	Wenatchee	16. Maiden Name if previously married ****
State	Wash.	17. Birthplace: City Coeur d'Alene
		State Idaho

And to certify the same to said parties, or either of them under his hand and seal, in his ministerial or official capacity, and thereupon he is required to deliver this copy to the parties so married.

IN TESTIMONY WHEREOF, I have hereunto set my hand and affixed my official seal, at Coeur d'Alene, Kootenai County, Idaho, this 1st day of April, A. D. 19 66.

Harold E. Peterson
Recorder

Ursula Jakobson
Deputy

Marriage Certificate

I, Orland A. Scott, a Minister residing at Coeur d'Alene, in the county of Kootenai in the State of Idaho do certify that, in accordance with the authority on me conferred by the above license, I did on this 2nd day of April, in the year A. D. 19 66 at Coeur d'Alene in the County of Kootenai 28, in the State of Idaho, solemnize the rites of matrimony between James Franklin Rogers of Veradale in the County of Spokane, of the State of Washington and Sheryl Lynn Erret of Greenacres, in the County of Spokane of the State of Washington, in the presence of Paula R. Terris and Kevin A. Terris

WITNESS My Hand at the County aforesaid, this 2nd day of April, A. D. 19 66

In the presence of:

Paula R. Terris
and Kevin A. Terris

Orland A. Scott

Date received by County Recorder APR 6 1966; Signature Harold E. Peterson

Recorded County Recorder; Book ..., Page ...; Date Received by State Registrar MAY 18 1966

DH 61-027

Department of Health
Bureau of Vital Statistics
Boise, Idaho

STATE OF IDAHO

State File No. 3409
County File No. 484-48

County of Kootenai 28

INDEXED
COMPARED

Marriage License

BOOK 109 PAGE 186

KNOW ALL MEN BY THIS CERTIFICATE: That any regularly ordained minister of the Gospel, authorized by the rites and usages of the church or denomination of Christians, Hebrews, or religious body of which he may be a member, or any judge or Justice of the Peace, or competent officer to whom this may come, he not knowing of any lawful impediments thereto, is hereby authorized and empowered to solemnize the rites of Matrimony between:

GROOM		AND	BRIDE	
1. Full Name	James G. Wendlandt 2-555		9. Full Name	Joyce A. Brady 2-555
2. Address:	Seattle (City) King (County) Washington (State) 48		10. Address:	Seattle (City) King (County) Washington (State) 48
3. Age 20	4. Color or Race W	5. Single S	11. Age 18	12. Color or Race W 13. Single S
	6. Widowed	7. Divorced		14. Widowed 15. Divorced
8. Birthplace: City	Spokane State Washington		16. Maiden Name if previously married	----
			17. Birthplace: City	Bremmerhaven, Germany State 2

And to certify the same to said parties, or either of them under his hand and seal, in his ministerial or official capacity, and thereupon he is required to deliver this copy to the parties so married.

IN TESTIMONY WHEREOF, I have hereunto set my hand and affixed my official seal, at Coeur d' Alene, Kootenai County, Idaho, this 2nd day of April, A. D. 19 66.

HAROLD E. PETERSON
Recorder

Carol A. Stevenson
Deputy

Marriage Certificate

I, Orland A. Scott, a Minister residing at Coeur d'Alene, in the county of Kootenai in the State of Idaho do certify that, in accordance with the authority on me conferred by the above license, I did on this 2nd day of April, in the year A. D. 1966 at Coeur d'Alene in the County of Kootenai 28, in the State of Idaho, solemnize the rites of matrimony between James G. Wendlandt of Seattle in the County of King, of the State of Washington and Joyce A. Brady of Seattle, in the County of King of the State of Washington, in the presence of Janis Marie Crouch and Leon W. Anderson

WITNESS My Hand at the County aforesaid, this 2nd day of April, A. D. 19 66

In the presence of:

Janis Marie Crouch
and Leon W. Anderson

Orland A. Scott

Date received by County Recorder APR 6 1966; Signature Harold E. Peterson

Recorded County Recorder; Book ____, Page ____; Date Received by State Registrar MAY 18 1966

(Use typewriter and/or black ink)

Officiant should send this copy back to the County Recorder immediately.

DH 61-027

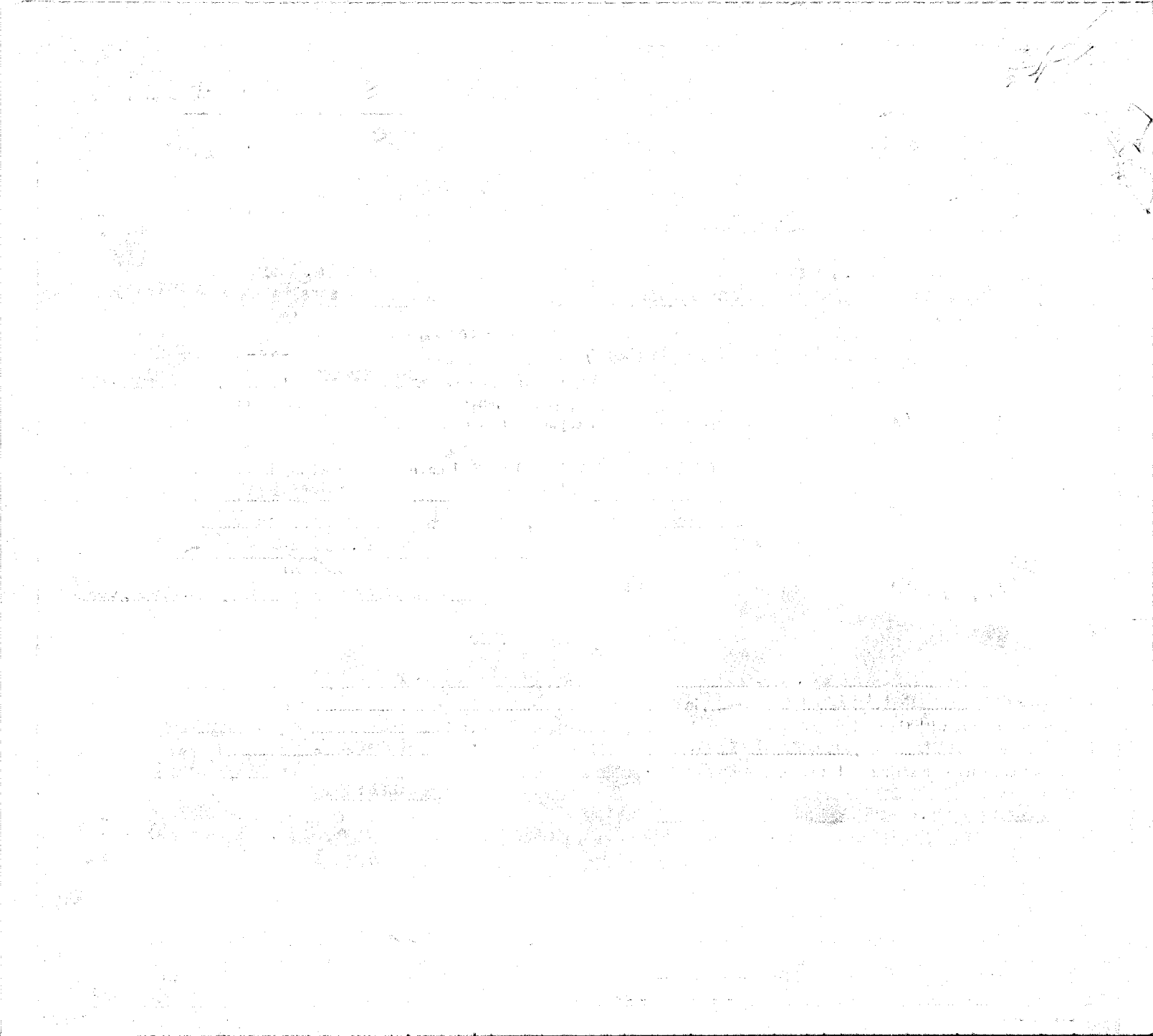

(Use typewriter and/or black ink)

Officiant should send this copy back to the County Recorder immediately.

Department of Health
Bureau of Vital Statistics
Boise, Idaho

STATE OF IDAHO

State File No. 3410
County File No. 483935

County of Kootenai 28

Marriage License

INDEXED
COMPARED

BOOK 109 PAGE 159

KNOW ALL MEN BY THIS CERTIFICATE: That any regularly ordained minister of the Gospel, authorized by the rites and usages of the church or denomination of Christians, Hebrews, or religious body of which he may be a member, or any judge or Justice of the Peace, or competent officer to whom this may come, he not knowing of any lawful impediments thereto, is hereby authorized and empowered to solemnize the rites of Matrimony between:

GROOM		AND	BRIDE	
1. Full Name	Alan R. Amell 2-555 48		9. Full Name	Sharon K. Clark 2-555 48
2. Address:	Puyallup (City) Pierce (County) Washington (State)		10. Address:	Puyallup (City) Pierce (County) Washington (State)
3. Age	20		11. Age	16
4. Color or Race	W		12. Color or Race	W
5. Single	S		13. Single	S
6. Widowed			14. Widowed	
7. Divorced			15. Divorced	
8. Birthplace: City	Tacoma State Washington		16. Maiden Name if previously married	--
			17. Birthplace: City	Tacoma State Washington

And to certify the same to said parties, or either of them under his hand and seal, in his ministerial or official capacity, and thereupon he is required to deliver this copy to the parties so married.

IN TESTIMONY WHEREOF, I have hereunto set my hand and affixed my official seal, at Coeur d'Alene, Kootenai County, Idaho, this 2nd day of April, A. D. 19 66.

HAROLD E. PETERSON
Recorder
Margaret A. Sheppard
Deputy

Marriage Certificate

I, Orland A. Scott, a Minister residing at Coeur d'Alene, in the county of Kootenai in the State of Idaho do certify that, in accordance with the authority on me conferred by the above license, I did on this 2nd day of April, in the year A. D. 19 66 at Coeur d'Alene in the County of Kootenai 28, in the State of Idaho, solemnize the rites of matrimony between Alan R. Amell of Puyallup in the County of Pierce, of the State of Washington and Sharon K. Clark of Puyallup, in the County of Pierce of the State of Washington, in the presence of Ron C. Lukken and William Clark

WITNESS My Hand at the County aforesaid, this 2nd day of April, A. D. 19 66

In the presence of:

Ron C. Lukken
and William Clark

Orland A. Scott

Date received by County Recorder APR 6 1966; Signature Harold E. Peterson

Recorded County Recorder; Book ..., Page ...

Date Received by State Registrar MAY 18 1966

DH 61-027

(Use typewriter and/or black ink)

Officiant should send this copy back to the County Recorder immediately.

Department of Health
Bureau of Vital Statistics
Boise, Idaho

STATE OF IDAHO

State File No. 3411
County File No. 484571

INDEXED
COMPARED

County of Kootenai 28

Marriage License

BOOK 109 PAGE 271

KNOW ALL MEN BY THIS CERTIFICATE: That any regularly ordained minister of the Gospel, authorized by the rites and usages of the church or denomination of Christians, Hebrews, or religious body of which he may be a member, or any judge or Justice of the Peace, or competent officer to whom this may come, he not knowing of any lawful impediments thereto, is hereby authorized and empowered to solemnize the rites of Matrimony between:

GROOM		AND	BRIDE	
1. Full Name	Hubert D. Wilcox 2-555 48		9. Full Name	Betty Ann Hume 2-555 48
2. Address:	Yakima (City) Yakima (County) Washington (State)		10. Address:	Yakima (City) Yakima (County) Washington (State)
3. Age L 4. Color or Race W 5. Single 6. Widowed 7. Divorced D			11. Age L 12. Color or Race W 13. Single 14. Widowed 15. Divorced D	
8. Birthplace: City	Carlsbad State N. Mex.		16. Maiden Name if previously married	Carley
			17. Birthplace: City	Spokane State Washington

And to certify the same to said parties, or either of them under his hand and seal, in his ministerial or official capacity, and thereupon he is required to deliver this copy to the parties so married.

IN TESTIMONY WHEREOF, I have hereunto set my hand and affixed my official seal, at Coeur d'Alene, Kootenai County, Idaho, this 2nd day of April, A. D. 19 66.

HAROLD E. PETERSON
Recorder
Margaret A Sheppard
Deputy

Marriage Certificate

I, Dr Victoria Carbury, a Minister residing at Coeur D'Alene, in the county of Kootenai in the State of Idaho do certify that, in accordance with the authority on me conferred by the above license, I did on this 2nd day of April, in the year A. D. 19 66 at Coeur D'Alene in the County of Kootenai 28, in the State of Idaho, solemnize the rites of matrimony between Hubert D Wilcox of Yakima in the County of Yakima, of the State of Washington and Betty Ann Hume of Yakima, in the County of Yakima of the State of Washington, in the presence of Barney Robbins and Jean Robbins

WITNESS My Hand at the County aforesaid, this 2nd day of April, A. D. 19 66

In the presence of:
Barney Robbins
and Jean Robbins

Rev Dr Victoria Carbury DD PhD DM OM

Date received by County Recorder APR 13 1966 Signature Harold E Peterson

Recorded County Recorder; Book ..., Page ...; Date Received by State Registrar MAY 18 1966

DH 61-027

(Use typewriter and/or black ink)

Officiant should send this copy back to the County Recorder immediately.

Department of Health
Bureau of Vital Statistics
Boise, Idaho

STATE OF IDAHO

State File No. 3412
County File No. 484-43

County of Kootenai 28

Marriage License

INDEXED
COMPARED

BOOK 109 PAGE 183

KNOW ALL MEN BY THIS CERTIFICATE: That any regularly ordained minister of the Gospel, authorized by the rites and usages of the church or denomination of Christians, Hebrews, or religious body of which he may be a member, or any judge or Justice of the Peace, or competent officer to whom this may come, he not knowing of any lawful impediments thereto, is hereby authorized and empowered to solemnize the rites of Matrimony between:

GROOM 2-555 48

1. Full Name: John F. Shemorry
2. Address: Renton (City) King (County) Washington (State)
3. Age 45 4. Color or Race W 5. Single 6. Widowed 7. Divorced D
8. Birthplace: City Williston State No. Dakota

AND

BRIDE 2-555 48

9. Full Name: Ethel E. Hobbs
10. Address: Seattle (City) King (County) Washington (State)
11. Age 48 12. Color or Race W 13. Single 14. Widowed 15. Divorced D
16. Maiden Name if previously married: Safford
17. Birthplace: City Carmona State Texas

And to certify the same to said parties, or either of them under his hand and seal, in his ministerial or official capacity, and thereupon he is required to deliver this copy to the parties so married.

IN TESTIMONY WHEREOF, I have hereunto set my hand and affixed my official seal, at Coeur d' Alene, Kootenai County, Idaho, this 2nd day of April, A. D. 19 66.

HAROLD E. PETERSON
Recorder
Carol A. Stevenson
Deputy

Marriage Certificate

I, Orland A. Scott, a Minister residing at Coeur d'Alene, in the county of Kootenai in the State of Idaho do certify that, in accordance with the authority on me conferred by the above license, I did on this 2nd day of April, in the year A. D. 19 66 at Coeur d'Alene in the County of Kootenai 28, in the State of Idaho, solemnize the rites of matrimony between John F. Shemorry of Renton in the County of King, of the State of Washington and Ethel E. Hobbs of Seattle, in the County of King of the State of Washington, in the presence of Gary Shemorry and Larry Shemorry

WITNESS My Hand at the County aforesaid, this 2nd day of April, A. D. 1966

In the presence of:
Gary Shemorry
and Larry Shemorry

Orland A. Scott

Date received by County Recorder APR 6 1966 Signature Harold E. Peterson

Recorded County Recorder; Book ____, Page ____;

Date Received by State Registrar MAY 16 1966

DH 61-027

(Use typewriter and/or black ink)

Officiant should send this copy back to the County Recorder immediately.

Department of Health
Bureau of Vital Statistics
Boise, Idaho

STATE OF IDAHO

State File No. 3413
County File No. 183997

County of Kootenai 28

Marriage License

COMPARED INDEXED

BOOK 109 PAGE 160

KNOW ALL MEN BY THIS CERTIFICATE: That any regularly ordained minister of the Gospel, authorized by the rites and usages of the church or denomination of Christians, Hebrews, or religious body of which he may be a member, or any judge or Justice of the Peace, or competent officer to whom this may come, he not knowing of any lawful impediments thereto, is hereby authorized and empowered to solemnize the rites of Matrimony between:

GROOM 2-555 AND **BRIDE** 2-555

1. Full Name: Leon William Anderson 48
2. Address: Seattle (City) King (County) Washington (State)
3. Age 18 4. Color or Race N 5. Single S 6. Widowed 7. Divorced
8. Birthplace: City St. Petersberg State Florida

9. Full Name: Janis Marie Crouch 48
10. Address: Seattle (City) King (County) Washington (State)
11. Age 18 12. Color or Race N 13. Single S 14. Widowed 15. Divorced
16. Maiden Name if previously married ---
17. Birthplace: City Seattle State Washington

And to certify the same to said parties, or either of them under his hand and seal, in his ministerial or official capacity, and thereupon he is required to deliver this copy to the parties so married.

IN TESTIMONY WHEREOF, I have hereunto set my hand and affixed my official seal, at Coeur d'Alene, Kootenai County, Idaho, this 2nd day of April, A. D. 19 66.

HAROLD E. PETERSON
Recorder

Carol A. Stevenson
Deputy

Marriage Certificate

I, Myron H. Sharrard, a Methodist Minister residing at Coeur d' Alene, in the county of Kootenai in the State of Idaho do certify that, in accordance with the authority on me conferred by the above license, I did on this 2nd day of April, in the year A. D. 19 66 at 1st Methodist Church in the County of Kootenai 28, in the State of Idaho, solemnize the rites of matrimony between Leon William Anderson of Seattle in the County of King, of the State of Washington and Janis Marie Crouch of Seattle, in the County of King of the State of Washington, in the presence of Milton R. Caldwell and Karen R. Johnson

WITNESS My Hand at the County aforesaid, this second day of April, A. D. 19 66

In the presence of:
Milton Ray Caldwell
and Karen Ruth Johnson

Myron H. Sharrard

Date received by County Recorder APR 6 1966; Signature Harold E. Peterson County Recorder; Recorded Book ..., Page ...; Date Received by State Registrar MAY 18 1966

DH 61-027

Department of Health
Bureau of Vital Statistics
Boise, Idaho

STATE OF IDAHO

State File No. 3414
County File No. 183856

County of Kootenai 28

Marriage License

INDEXED COMPARED

BOOK 109 PAGE 157

KNOW ALL MEN BY THIS CERTIFICATE: That any regularly ordained minister of the Gospel, authorized by the rites and usages of the church or denomination of Christians, Hebrews, or religious body of which he may be a member, or any judge or Justice of the Peace, or competent officer to whom this may come, he not knowing of any lawful impediments thereto, is hereby authorized and empowered to solemnize the rites of Matrimony between:

GROOM		AND	BRIDE	
1. Full Name	John V. Sawyer 2-555 48		9. Full Name	Marlene Baun 2-585 48
2. Address:	Spokane (City) Spokane (County) Washington (State)		10. Address:	Spokane (City) Spokane (County) Washington (State)
3. Age 30	4. Color or Race W	5. Single 6. Widowed 7. Divorced D	11. Age 28	12. Color or Race W 13. Single 14. Widowed 15. Divorced D
8. Birthplace: City	Elgin State Illinois		16. Maiden Name if previously married	Falsetto
			17. Birthplace: City	Rossland, B.C., State Canada

And to certify the same to said parties, or either of them under his hand and seal, in his ministerial or official capacity, and thereupon he is required to deliver this copy to the parties so married.

IN TESTIMONY WHEREOF, I have hereunto set my hand and affixed my official seal, at Coeur d' Alene, Kootenai County, Idaho, this 2nd day of April, A. D. 1966.

HAROLD E. PETERSON
Recorder

Carol A. Swenson
Deputy

Marriage Certificate

I, Andrew Callahan, a Justice of the Peace residing at Coeur d'Alene, in the county of Kootenai in the State of Idaho do certify that, in accordance with the authority on me conferred by the above license, I did on this 2nd day of April, in the year A. D. 19 66 at Coeur d'Alene in the County of Kootenai 28, in the State of Idaho, solemnize the rites of matrimony between John V. sawyer of Spokane in the County of Spokane, of the State of Washington and Marlene Baun of Spokane, in the County of Spokane of the State of Washington, in the presence of Mary Johnson and Ena Cornelli

WITNESS My Hand at the County aforesaid, this 2nd day of April, A. D. 1966

In the presence of:

Mary L Johnson

and Ena M Cornelli

Andrew Callahan

Justice of the Peace

Date received by County Recorder APR 4 1966; Signature Harold E Peterson

Recorded County Recorder; Book ..., Page ...; Date Received by State Registrar MAY 18 1966

(Use typewriter and/or black ink)

Officiant should send this copy back to the County Recorder immediately.

DH 61-027

Department of Health
Bureau of Vital Statistics
Boise, Idaho

STATE OF IDAHO

State File No. 3415
County File No. 48-1450

County of Kootenai 28

INDEXED
COMPARED

Marriage License

BOOK 109 PAGE 211

KNOW ALL MEN BY THIS CERTIFICATE: That any regularly ordained minister of the Gospel, authorized by the rites and usages of the church or denomination of Christians, Hebrews, or religious body of which he may be a member, or any judge or Justice of the Peace, or competent officer to whom this may come, he not knowing of any lawful impediments thereto, is hereby authorized and empowered to solemnize the rites of Matrimony between:

GROOM		AND	BRIDE	
1. Full Name	Darrell Dean Anderson		9. Full Name	Sandra Lee Clifton
2. Address: City	Seattle		10. Address: City	Seattle
County	King		County	King
State	Washington		State	Washington
3. Age	16		11. Age	15
4. Color or Race	W		12. Color or Race	W
5. Single	S		13. Single	S
6. Widowed			14. Widowed	
7. Divorced			15. Divorced	
8. Birthplace: City	Hibbing		16. Maiden Name if previously married	
State	Minnesota		17. Birthplace: City	Seattle
			State	Washington

2-885 48

2-885 48

And to certify the same to said parties, or either of them under his hand and seal, in his ministerial or official capacity, and thereupon he is required to deliver this copy to the parties so married.

IN TESTIMONY WHEREOF, I have hereunto set my hand and affixed my official seal, at Coeur d' Alene, Kootenai County, Idaho, this 2nd day of April, A. D. 19 66.

HAROLD E. PETERSON
Recorder

Carol A. Stevenson
Deputy

Marriage Certificate

I, Dr Victoria Carbury, a Minister residing at Coeur D'Alene, in the county of Kootenai in the State of Idaho do certify that, in accordance with the authority on me conferred by the above license, I did on this 2nd day of April, in the year A. D. 19 66 at Coeur D'Alene in the County of Kootenai 281, in the State of Idaho, solemnize the rites of matrimony between Darrell Dean Anderson of Seattle in the County of King, of the State of Washington and Sandra Lee Clifton of Seattle, in the County of King of the State of Washington, in the presence of Helmer O. Anderson and Katherine I Anderson

WITNESS My Hand at the County aforesaid, this 2nd day of April, A. D. 19 66

In the presence of: Helmer O. Anderson

and Katherine I Anderson Rev Dr Victoria Carbury DD PhD ThM DSc

Date received by County Recorder APR 13 1966; Signature Harold E. Peterson County Recorder; Recorded Book, Page; Date Received by State Registrar MAY 18 1966

DH 61-027

(Use typewriter and/or black ink)

Officiant should send this copy back to the County Recorder immediately.

JUN 22 1971

(Use typewriter and/or black ink)

Officiant should send this copy back to the County Recorder immediately.

Department of Health
Bureau of Vital Statistics
Boise, Idaho

STATE OF IDAHO

State File No. 3416
County File No. 183831

County of Kootenai 28

Marriage License

COMPARED
INDEXED

BOOK 109 PAGE 144

KNOW ALL MEN BY THIS CERTIFICATE: That any regularly ordained minister of the Gospel, authorized by the rites and usages of the church or denomination of Christians, Hebrews, or religious body of which he may be a member, or any judge or Justice of the Peace, or competent officer to whom this may come, he not knowing of any lawful impediments thereto, is hereby authorized and empowered to solemnize the rites of Matrimony between:

GROOM		AND	BRIDE	
1. Full Name	Robert Clyde Berge 2-555 48		9. Full Name	Beverly Dawn Broadhead 2-555 48
2. Address:	Tacoma (City) Pierce (County) Washington (State)		10. Address:	Tacoma (City) Pierce (County) Washington (State)
3. Age 35 4. Color or Race W 5. Single 6. Widowed 7. Divorced D			11. Age 34 12. Color or Race W 13. Single 14. Widowed 15. Divorced D	
8. Birthplace: City Tacoma State Washington			16. Maiden Name if previously married Haxton	
			17. Birthplace: City Arlington State So. Dakota	

And to certify the same to said parties, or either of them under his hand and seal, in his ministerial or official capacity, and thereupon he is required to deliver this copy to the parties so married.

IN TESTIMONY WHEREOF, I have hereunto set my hand and affixed my official seal, at Coeur d' Alene, Kootenai County, Idaho, this 2nd day of April, A. D. 1966.

HAROLD E. PETERSON
Recorder

Carol A. Stevenson
Deputy

Marriage Certificate

I, Andrew Callahan, a Justice of the Peace residing at Coeur d'Alene, in the county of Kootenai in the State of Idaho do certify that, in accordance with the authority on me conferred by the above license, I did on this 2nd day of April, in the year A. D. 1966 at Coeur d'Alene in the County of Kootenai 28, in the State of Idaho, solemnize the rites of matrimony between Robert Clyde Berge of Tacoma in the County of Pierce, of the State of Washington and Beverly Dawn Broadhead of Tacoma, in the County of Pierce of the State of Washington, in the presence of Janet Hazel and Margaret Hazel

WITNESS My Hand at the County aforesaid, this 2nd day of April, A. D. 1966

In the presence of:

Janet Hazel

and Margaret Hazel

Andrew Callahan

Justice of the Peace

Date received by County Recorder APR 4 1966; Signature Harold E. Peterson County Recorder; Book ..., Page ...; Recorded ...; Date Received by State Registrar MAY 18 1966

DH 61-027

Department of Health
Bureau of Vital Statistics
Boise, Idaho

STATE OF IDAHO INDEXED

State File No. 3417
County File No. 183855

County of Kootenai 28

Marriage License COMPARED

BOOK 109 PAGE 156

KNOW ALL MEN BY THIS CERTIFICATE: That any regularly ordained minister of the Gospel, authorized by the rites and usages of the church or denomination of Christians, Hebrews, or religious body of which he may be a member, or any judge or Justice of the Peace, or competent officer to whom this may come, he not knowing of any lawful impediments thereto, is hereby authorized and empowered to solemnize the rites of Matrimony between:

GROOM		AND	BRIDE	
1. Full Name	Norman F. Semler 2-555		9. Full Name	LeNora Marie Setzer 2-555
2. Address:	Colfax (City) Whitman (County) Washington (State) 48		10. Address:	Colfax (City) Whitman (County) Washington (State) 48
3. Age 32	4. Color or Race W	5. Single	6. Widowed	7. Divorced D
11. Age 34	12. Color or Race W	13. Single	14. Widowed W	15. Divorced
8. Birthplace: City	Colfax State Washington		16. Maiden Name if previously married	Hibbs
			17. Birthplace: City	Ashton State So. Dakota

And to certify the same to said parties, or either of them under his hand and seal, in his ministerial or official capacity, and thereupon he is required to deliver this copy to the parties so married.

IN TESTIMONY WHEREOF, I have hereunto set my hand and affixed my official seal, at Coeur d' Alene, Kootenai County, Idaho, this 2nd day of April, A. D. 1966.

HAROLD B. PETERSON
Recorder

Deputy

Marriage Certificate

I, Andrew Callahan, a Justice 2 of the Peace residing at Coeur d'Alene, in the county of Kootenai in the State of Idaho do certify that, in accordance with the authority on me conferred by the above license, I did on this 2nd day of April, in the year A. D. 1966 at Coeur d'Alene in the County of Kootenai 28 1, in the State of Idaho, solemnize the rites of matrimony between Norman F. Semler of Colfax in the County of Whitman, of the State of Washington and LeNora Marie Setzer of Colfax, in the County of Whitman of the State of Washington, in the presence of Barbara Mae Rucki and George Rucki

WITNESS My Hand at the County aforesaid, this 2nd day of April, A. D. 1966

In the presence of:
Barbara Mae Rucki
and George Rucki

Andrew Callahan
Justice of the Peace

Date received by County Recorder APR 4 1966; Signature Harold B. Peterson
Recorded County Recorder; Book ____, Page ____; Date Received by State Registrar MAY 18 1966

(Use typewriter and/or black ink)

Officiant should send this copy back to the County Recorder immediately.

DH 61-027

Department of Health
Bureau of Vital Statistics
Boise, Idaho

STATE OF IDAHO

State File No. 3418
County File No. 484040

County of Kootenai 28

Marriage License

COMPARED
INDEXED

BOOK 109 PAGE 182

KNOW ALL MEN BY THIS CERTIFICATE: That any regularly ordained minister of the Gospel, authorized by the rites and usages of the church or denomination of Christians, Hebrews, or religious body of which he may be a member, or any judge or Justice of the Peace, or competent officer to whom this may come, he not knowing of any lawful impediments thereto, is hereby authorized and empowered to solemnize the rites of Matrimony between:

GROOM		AND	BRIDE	
1. Full Name	Stephen V. Sjaholm		9. Full Name	Margaret A. Downing
2. Address:	Great Falls (City) Cascade (County) Montana (State) 27		10. Address:	Great Falls (City) Cascade (County) Montana (State) 27
3. Age 23	4. Color or Race W	5. Single S 6. Widowed 7. Divorced	11. Age 18	12. Color or Race W 13. Single S 14. Widowed 15. Divorced
8. Birthplace: City	San Mateo State California		16. Maiden Name if previously married	—
			17. Birthplace: City	Great Falls State Montana

And to certify the same to said parties, or either of them under his hand and seal, in his ministerial or official capacity, and thereupon he is required to deliver this copy to the parties so married.

IN TESTIMONY WHEREOF, I have hereunto set my hand and affixed my official seal, at Coeur d' Alene, Kootenai County, Idaho, this 2nd day of April, A. D. 19 66.

HAROLD E. PETERSON
Recorder

Carol A. Stevenson
Deputy

Marriage Certificate

I, Orland A. Scott, a Minister residing at Coeur d'Alene, in the county of Kootenai in the State of Idaho do certify that, in accordance with the authority on me conferred by the above license, I did on this 2nd day of April, in the year A. D. 19 66 at Coeur d'Alene in the County of Kootenai 28, in the State of Idaho, solemnize the rites of matrimony between Stephen V. Sjaholm of Great Falls in the County of Cascade, of the State of Montana and Margaret A. Downing of Great Falls, in the County of Cascade of the State of Montana, in the presence of Anne Kilborn and Barbara Kilborn

WITNESS My Hand at the County aforesaid, this 2nd day of April, A. D. 1966

In the presence of:

Anne Kilborn
and Barbara Kilborn

Orland A. Scott

Date received by County Recorder APR 6 1966; Signature Harold E. Peterson

Recorded County Recorder; Book ..., Page ...; Date Received by State Registrar MAY 18 1966

(Use typewriter and/or black ink)

Officiant should send this copy back to the County Recorder immediately.

DH 61-027

Department of Health
Bureau of Vital Statistics
Boise, Idaho

STATE OF IDAHO

State File No. 3419
County File No. 484-42

County of Kootenai 28

Marriage License

COMPARED INDEXED

BOOK 109 PAGE 183

KNOW ALL MEN BY THIS CERTIFICATE: That any regularly ordained minister of the Gospel, authorized by the rites and usages of the church or denomination of Christians, Hebrews, or religious body of which he may be a member, or any judge or Justice of the Peace, or competent officer to whom this may come, he not knowing of any lawful impediments thereto, is hereby authorized and empowered to solemnize the rites of Matrimony between:

GROOM		AND	BRIDE	
1. Full Name	Richard Eugene Sterkel		9. Full Name	Victoria Mae Davis
2. Address:	Ellensburg (City) Kittitas (County) Wash. (State)		10. Address:	Kittitas (City) Kittitas (County) Washington (State)
3. Age	18		11. Age	17
4. Color or Race	W		12. Color or Race	W
5. Single	S		13. Single	S
6. Widowed			14. Widowed	
7. Divorced			15. Divorced	
8. Birthplace: City	Ellensburg		16. Maiden Name if previously married	--
State	Washington		17. Birthplace: City	Seattle
			State	Washington

And to certify the same to said parties, or either of them under his hand and seal, in his ministerial or official capacity, and thereupon he is required to deliver this copy to the parties so married.

IN TESTIMONY WHEREOF, I have hereunto set my hand and affixed my official seal, at Coeur d'Alene, Kootenai County, Idaho, this 2nd day of April, A. D. 1966.

HAROLD E. PETERSON
Recorder

Margaret A. Sheppard
Deputy

Marriage Certificate

I, Orland A. Scott, a Minister residing at Coeur d'Alene, in the county of Kootenai in the State of Idaho do certify that, in accordance with the authority on me conferred by the above license, I did on this 2nd day of April, in the year A. D. 1966 at Coeur d'Alene in the County of Kootenai 28, in the State of Idaho, solemnize the rites of matrimony between Richard Eugene Sterkel of Ellensburg in the County of Kittitas, of the State of Washington and Victoria Mae Davis of Kittitas, in the County of Kittitas of the State of Washington, in the presence of Paul R. Dempsey and Diane Shirley Quinlivan

WITNESS My Hand at the County aforesaid, this 2nd day of April, A. D. 1966

In the presence of:

Paul R Dempsey

and Diane Quinlivan

Orland A Scott

Date received by County Recorder APR 6 1966; Signature Harold E Peterson

Recorded County Recorder; Book ..., Page ...; Date Received by State Registrar MAY 18 1966

(Use typewriter and/or black ink)

Officiant should send this copy back to the County Recorder immediately.

DH 61-027

(Use typewriter and/or black ink)

Officiant should send this copy back to the County Recorder immediately.

Department of Health
Bureau of Vital Statistics
Boise, Idaho

STATE OF IDAHO INDEXED

State File No. 3420
County File No. 183851

County of Kootenai 28

Marriage License COMPARED

BOOK 109 PAGE 154

KNOW ALL MEN BY THIS CERTIFICATE: That any regularly ordained minister of the Gospel, authorized by the rites and usages of the church or denomination of Christians, Hebrews, or religious body of which he may be a member, or any judge or Justice of the Peace, or competent officer to whom this may come, he not knowing of any lawful impediments thereto, is hereby authorized and empowered to solemnize the rites of Matrimony between:

GROOM 2-555			AND	BRIDE 2-555		
1. Full Name	Kenneth Edward Riedinger	48		9. Full Name	Linda Kay Stevens	48
2. Address:	Selah (City)	Yakima (County)	Washington (State)	10. Address:	Selah (City)	Yakima (County)	Washington (State)
3. Age 19	4. Color or Race W	5. Single S	6. Widowed	7. Divorced	11. Age 19	12. Color or Race W	13. Single S	14. Widowed	15. Divorced
8. Birthplace: City	Tacoma	State	Washington		16. Maiden Name if previously married	----			
					17. Birthplace: City	Yakima	State	Washington	

And to certify the same to said parties, or either of them under his hand and seal, in his ministerial or official capacity, and thereupon he is required to deliver this copy to the parties so married.

IN TESTIMONY WHEREOF, I have hereunto set my hand and affixed my official seal, at Coeur d' Alene, Kootenai County, Idaho, this 2nd day of April, A. D. 19 66.

HAROLD E. PETERSON
Recorder

Carol A. Stevenson
Deputy

Marriage Certificate

I, Andrew Callahan, a Justice of the Peace residing at Coeur d'Alene, in the county of Kootenai in the State of Idaho do certify that, in accordance with the authority on me conferred by the above license, I did on this 2nd day of April, in the year A. D. 19 66 at Coeur d'Alene in the County of Kootenai 28, in the State of Idaho, solemnize the rites of matrimony between Kenneth Edward Riedinger of Selah in the County of Yakima, of the State of Washington and Linda Kay Stevens of Selah, in the County of Yakima of the State of Washington, in the presence of Albert Pippin and Sharon Pippin

WITNESS My Hand at the County aforesaid, this 2nd day of April, A. D. 19 66

In the presence of:

Albert R. Pippin

and Sharon R. Pippin

Andrew Callahan

Justice of the Peace

Date received by County Recorder APR 4 1966; Signature Harold E. Peterson; Recorded County Recorder; Book ____, Page ____; Date Received by State Registrar MAY 18 1966

DH 61-027

(Use typewriter and/or black ink)

Officiant should send this copy back to the County Recorder immediately.

Department of Health
Bureau of Vital Statistics
Boise, Idaho

STATE OF IDAHO

State File No. 3421
County File No. 484036

County of Kootenai 28

Marriage License

COMPARED

BOOK 109 PAGE 180

KNOW ALL MEN BY THIS CERTIFICATE: That any regularly ordained minister of the Gospel, authorized by the rites and usages of the church or denomination of Christians, Hebrews, or religious body of which he may be a member, or any judge or Justice of the Peace, or competent officer to whom this may come, he not knowing of any lawful impediments thereto, is hereby authorized and empowered to solemnize the rites of Matrimony between:

GROOM		AND	BRIDE	
1. Full Name	Richard Rosenau 2-555		9. Full Name	Roberta Sather 2-555
2. Address:	Cheney, Spokane, Wn. 48 (City, County, State)		10. Address:	Medical Lake, Spokane, Wn. 48 (City, County, State)
3. Age	29		11. Age	26
4. Color or Race	W		12. Color or Race	W
5. Single	S		13. Single	S
6. Widowed			14. Widowed	
7. Divorced			15. Divorced	
8. Birthplace: City	Spokane, State Wn.		16. Maiden Name if previously married	
			17. Birthplace: City	Bowman, State No. Dak.

And to certify the same to said parties, or either of them under his hand and seal, in his ministerial or official capacity, and thereupon he is required to deliver this copy to the parties so married.

IN TESTIMONY WHEREOF, I have hereunto set my hand and affixed my official seal, at Coeur d'Alene, Kootenai County, Idaho, this 1st day of April, A. D. 19 66.

Harold E. Peterson
Recorder

Deanne Loomer
Deputy

Marriage Certificate

I, Orland A. Scott, a Minister residing at Coeur d'Alene, in the county of Kootenai in the State of Idaho do certify that, in accordance with the authority on me conferred by the above license, I did on this 2nd day of April, in the year A. D. 19 66 at Coeur d'Alene in the County of Kootenai 28, in the State of Idaho, solemnize the rites of matrimony between Richard Rosenau of Cheney in the County of Spokane, of the State of Washington and Roberta Sather of Medical Lake, in the County of Spokane of the State of Washington, in the presence of Linda L. Pruett and Carl D. Grub

WITNESS My Hand at the County aforesaid, this Second day of April, A. D. 1966

In the presence of:

Linda L. Pruett
and Carl D. Grub Jr.

Orland A. Scott

Date received by County Recorder APR 6 1966; Signature Harold E. Peterson

Recorded County Recorder; Book ____, Page ____; Date Received by State Registrar MAY 18 1966

DH 61-027

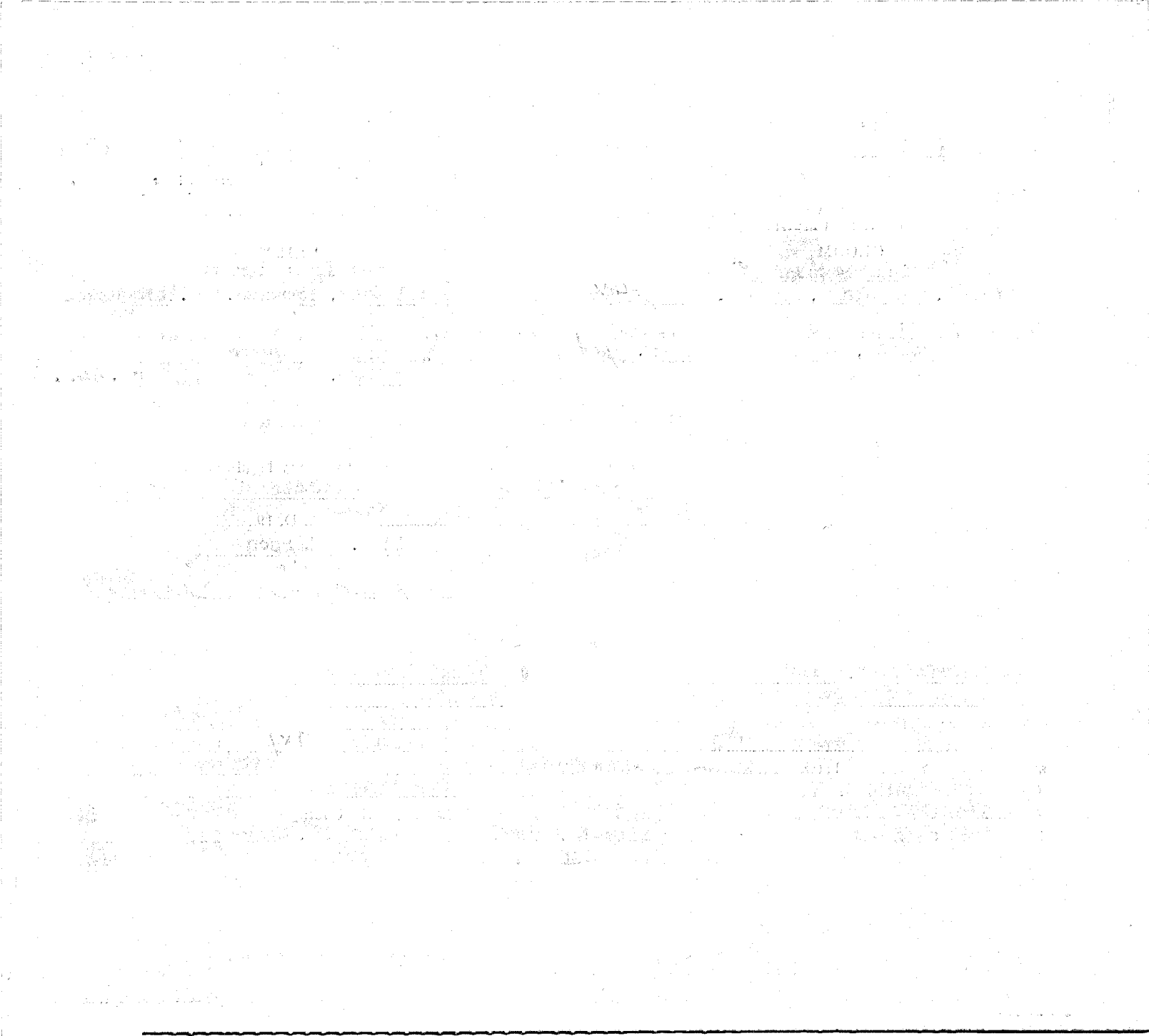

Department of Health
Bureau of Vital Statistics
Boise, Idaho

STATE OF IDAHO

INDEXED

State File No. 3422
County File No. 183848

County of Kootenai 28

Marriage License

COMPARED

BOOK 109 PAGE 153

KNOW ALL MEN BY THIS CERTIFICATE: That any regularly ordained minister of the Gospel, authorized by the rites and usages of the church or denomination of Christians, Hebrews, or religious body of which he may be a member, or any judge or Justice of the Peace, or competent officer to whom this may come, he not knowing of any lawful impediments thereto, is hereby authorized and empowered to solemnize the rites of Matrimony between:

GROOM		AND	BRIDE	
1. Full Name	Charles F. Paulsen 2-55		9. Full Name	Sarah R. Taylor 48
2. Address:	Blaine (City) Whatcom (County) Washington (State) 48		10. Address:	Blaine (City) Whatcom (County) Washington (State)
3. Age	21		11. Age	19
4. Color or Race	W		12. Color or Race	W
5. Single	S		13. Single	S
6. Widowed			14. Widowed	
7. Divorced	/		15. Divorced	
8. Birthplace: City	Bellingham State Washington		16. Maiden Name if previously married	—
			17. Birthplace: City	Ogden State Utah /

And to certify the same to said parties, or either of them under his hand and seal, in his ministerial or official capacity, and thereupon he is required to deliver this copy to the parties so married.

IN TESTIMONY WHEREOF, I have hereunto set my hand and affixed my official seal, at Coeur d'Alene, Kootenai County, Idaho, this 2nd day of April, A. D. 1966.

HAROLD E. PETERSON
Recorder

Margaret A. Sheppard
Deputy

Marriage Certificate

I, Andrew Callahan, a Justice of the Peace residing at Coeur d'Alene, in the county of Kootenai in the State of Idaho do certify that, in accordance with the authority on me conferred by the above license, I did on this 2nd day of April, in the year A. D. 1966 at Coeur d'Alene in the County of Kootenai 28 / in the State of Idaho, solemnize the rites of matrimony between Charles F. Paulsen of Blaine in the County of Whatcom, of the State of Washington and Sarah R. Taylor of Blaine, in the County of Whatcom of the State of Washington, in the presence of Robert Johnson and Marilyn C. Owens

WITNESS My Hand at the County aforesaid, this 2nd day of April, A. D. 1966

In the presence of:

Robert F Johnson

and Marilyn C. Owens

Andrew Callahan

Justice of the Peace

Date received by County Recorder APR 4 1966; Signature Harold E Peterson

Recorded County Recorder; Book ..., Page ...; Date Received by State Registrar MAY 18 1966

(Use typewriter and/or black ink)

Officiant should send this copy back to the County Recorder immediately.

DH 61-027

Department of Health
Bureau of Vital Statistics
Boise, Idaho

STATE OF IDAHO

INDEXED

State File No. 3423
County File No. 183835

County of Kootenai 28

Marriage License COMPARED

BOOK 109 PAGE 146

KNOW ALL MEN BY THIS CERTIFICATE: That any regularly ordained minister of the Gospel, authorized by the rites and usages of the church or denomination of Christians, Hebrews, or religious body of which he may be a member, or any judge or Justice of the Peace, or competent officer to whom this may come, he not knowing of any lawful impediments thereto, is hereby authorized and empowered to solemnize the rites of Matrimony between:

GROOM 2-555 48

1. Full Name: Lenly B. Darnell
2. Address: Burbank (City) Walla Walla (County) Washington (State)
3. Age 23 4. Color or Race W 5. Single S 6. Widowed 7. Divorced
8. Birthplace: City Denison State Texas

AND

BRIDE 2-555 48

9. Full Name: Vicki J. Tallent
10. Address: Burbank (City) Walla Walla (County) Washington (State)
11. Age 19 12. Color or Race W 13. Single S 14. Widowed 15. Divorced
16. Maiden Name if previously married ---
17. Birthplace: City Pasco State Washington

And to certify the same to said parties, or either of them under his hand and seal, in his ministerial or official capacity, and thereupon he is required to deliver this copy to the parties so married.

IN TESTIMONY WHEREOF, I have hereunto set my hand and affixed my official seal, at Coeur d' Alene, Kootenai County, Idaho, this 2nd day of April, A. D. 19 66.

HAROLD E. PETERSON
Recorder

Carol A. Stevenson
Deputy

Marriage Certificate

I, Andrew Callahan, a Justice of the Peace residing at Coeur d'Alene, in the county of Kootenai in the State of Idaho do certify that, in accordance with the authority on me conferred by the above license, I did on this 2nd day of April, in the year A. D. 19 66 at Coeur d'Alene in the County of Kootenai 28, in the State of Idaho, solemnize the rites of matrimony between Lenly B. Darnell of Burbank in the County of Walla Walla, of the State of Washington and Vicki J. Tallent of Burbank, in the County of Walla Walla of the State of Washington, in the presence of Thomas Brickey and Rosann Bjorgo

WITNESS My Hand at the County aforesaid, this 2nd day of April, A. D. 19 66

In the presence of:

Thomas D Brickey

and Rosann Bjorgo

Andrew Callahan

Justice of the Peace

Date received by County Recorder APR 4 1966; Signature Harold E Peterson

Recorded County Recorder; Book ..., Page ...; Date Received by State Registrar MAY 18 1966

(Use typewriter and/or black ink)

Officiant should send this copy back to the County Recorder immediately.

DH 61-027

Department of Health
Bureau of Vital Statistics
Boise, Idaho

STATE OF IDAHO

INDEXED

State File No. 3424
County File No. 484 10

County of Kootenai 28

Marriage License

COMPARED

BOOK 109 PAGE 167

KNOW ALL MEN BY THIS CERTIFICATE: That any regularly ordained minister of the Gospel, authorized by the rites and usages of the church or denomination of Christians, Hebrews, or religious body of which he may be a member, or any judge or Justice of the Peace, or competent officer to whom this may come, he not knowing of any lawful impediments thereto, is hereby authorized and empowered to solemnize the rites of Matrimony between:

GROOM		AND	BRIDE	
1. Full Name	Paul R. Dempsey 2-555 48		9. Full Name	Diane Shirley Quinlivan 2-555 48
2. Address:	Maple Valley (City) King (County) Washington (State)		10. Address:	Renton (City) King (County) Washington (State)
3. Age 24	4. Color or Race W	5. Single	6. Widowed	7. Divorced D
11. Age 18	12. Color or Race W	13. Single S	14. Widowed	15. Divorced
8. Birthplace: City	Seattle State Washington		16. Maiden Name if previously married	
			17. Birthplace: City	Seattle State Washington

And to certify the same to said parties, or either of them under his hand and seal, in his ministerial or official capacity, and thereupon he is required to deliver this copy to the parties so married.

IN TESTIMONY WHEREOF, I have hereunto set my hand and affixed my official seal, at Coeur d' Alene, Kootenai County, Idaho, this 2nd day of April, A. D. 1966.

HAROLD E. PETERSON
Recorder

Carol A. Stevenson
Deputy

Marriage Certificate

I, Orland A. Scott, a Minister residing at Coeur d'Alene, in the county of Kootenai in the State of Idaho do certify that, in accordance with the authority on me conferred by the above license, I did on this 2nd day of April, in the year A. D. 1966 at Coeur d'Alene in the County of Kootenai 28, in the State of Idaho, solemnize the rites of matrimony between Paul R. Dempsey of Maple Valley in the County of King, of the State of Washington and Diane Shirley Quinlivan of Renton, in the County of King of the State of Washington, in the presence of Victoria Mae Davis and Richard Eugene Sterkel

WITNESS My Hand at the County aforesaid, this 2nd day of April, A. D. 1966

In the presence of:

Victoria Mae Davis

and Richard Sterkel

Orland A. Scott

Date received by County Recorder APR 6 1966; Signature Harold E. Peterson

Recorded County Recorder; Book ..., Page ...; Date Received by State Registrar MAY 18 1966

(Use typewriter and/or black ink)

Officiant should send this copy back to the County Recorder immediately.

DH 61-027

Department of Health
Bureau of Vital Statistics
Boise, Idaho

STATE OF IDAHO

INDEXED

State File No. 3425
County File No. 483842

County of Kootenai 28

Marriage License

COMPARED

BOOK 109 PAGE 150

KNOW ALL MEN BY THIS CERTIFICATE: That any regularly ordained minister of the Gospel, authorized by the rites and usages of the church or denomination of Christians, Hebrews, or religious body of which he may be a member, or any judge or Justice of the Peace, or competent officer to whom this may come, he not knowing of any lawful impediments thereto, is hereby authorized and empowered to solemnize the rites of Matrimony between:

GROOM 1-280 AND BRIDE 1-281

1. Full Name Harry James Lien
2. Address: Post Falls (City) Kootenai (County) Idaho (State) 13
3. Age 21 4. Color or Race W 5. Single S 6. Widowed 7. Divorced
8. Birthplace: City Cooperstown State N. Dakota

9. Full Name Gaila Marie Quinlivan 13
10. Address: Coeur d' Alene (City) Kootenai (County) Idaho (State)
11. Age 21 12. Color or Race W 13. Single 14. Widowed 15. Divorced D
16. Maiden Name if previously married Wilkes
17. Birthplace: City Bonners Ferry State Idaho

And to certify the same to said parties, or either of them under his hand and seal, in his ministerial or official capacity, and thereupon he is required to deliver this copy to the parties so married.

IN TESTIMONY WHEREOF, I have hereunto set my hand and affixed my official seal, at Coeur d' Alene, Kootenai County, Idaho, this 31st day of March, A. D. 19 66.

HAROLD E. PETERSON
Recorder

Carol A. Severson
Deputy

Marriage Certificate

I, Andrew Callahan, a Justice of the Peace residing at Coeur d'Alene, in the county of Kootenai in the State of Idaho do certify that, in accordance with the authority on me conferred by the above license, I did on this 2nd day of April, in the year A. D. 19 66 at Coeur d'Alene in the County of Kootenai 281, in the State of Idaho, solemnize the rites of matrimony between Gaila Marie Guinlivan of Coeur d'Alene in the County of Kootenai, of the State of Idaho and Harry James Lien of Post Falls, in the County of Kootenai of the State of Idaho, in the presence of Carol Goodman and Stan Lien

WITNESS My Hand at the County aforesaid, this 2nd day of April, A. D. 1966

In the presence of:
Carol Goodman
and Stan Lien

Andrew Callahan
Justice of the Peace

Date received by County Recorder APR 4 1966 Signature Harold E. Peterson

Recorded County Recorder; Book ____, Page ____; Date Received by State Registrar MAY 18 1966

DH 61-027

(Use typewriter and/or black ink)

Officiant should send this copy back to the County Recorder immediately.

(Use typewriter and/or black ink)

Officiant should send this copy back to the County Recorder immediately.

Department of Health
Bureau of Vital Statistics
Boise, Idaho

STATE OF IDAHO INDEXED

State File No. 3426
County File No. 484023

County of Kootenai 28

Marriage License COMPARED

BOOK 109 PAGE 173

KNOW ALL MEN BY THIS CERTIFICATE: That any regularly ordained minister of the Gospel, authorized by the rites and usages of the church or denomination of Christians, Hebrews, or religious body of which he may be a member, or any judge or Justice of the Peace, or competent officer to whom this may come, he not knowing of any lawful impediments thereto, is hereby authorized and empowered to solemnize the rites of Matrimony between:

GROOM		AND	BRIDE	
1. Full Name	Lawrence D. Irvin 1-280		9. Full Name	Marlene Ruth Rotmark 1-281
2. Address: City / County / State	Post Falls, Kootenai, Idaho 13		10. Address: City / County / State	Coeur d'Alene, Kootenai, Idaho 13
3. Age	22		11. Age	21
4. Color or Race	W		12. Color or Race	W
5. Single	S		13. Single	S
6. Widowed			14. Widowed	
7. Divorced			15. Divorced	
8. Birthplace: City / State	Seattle / Wash.		16. Maiden Name if previously married	• • •
			17. Birthplace: City / State	Grand Rapids / Minn.

And to certify the same to said parties, or either of them under his hand and seal, in his ministerial or official capacity, and thereupon he is required to deliver this copy to the parties so married.

IN TESTIMONY WHEREOF, I have hereunto set my hand and affixed my official seal, at Coeur d'Alene, Kootenai County, Idaho, this 1st day of April, A. D. 19 66.

Harold E. Peterson
Recorder

Judith C. Kugler
Deputy

Marriage Certificate

I, Myron H. Sharrard, a Methodist Minister residing at Coeur d' Alene, in the county of Kootenai in the State of Idaho do certify that, in accordance with the authority on me conferred by the above license, I did on this 2nd day of April, in the year A. D. 19 66 at 1st Methodist Church in the County of Kootenai 28, in the State of Idaho, solemnize the rites of matrimony between Lawrence D. Irvin of Post Falls in the County of Kootenai, of the State of Idaho and Marlene Ruth Rotmark of Coeur d' Alene, in the County of Kootenai of the State of Idaho, in the presence of Dale E. Morris and Linda L. Morris

WITNESS My Hand at the County aforesaid, this second day of April, A. D. 19 66

In the presence of:

Dale E Morris

and Linda L. Morris

Myron H. Sharrard

Date received by County Recorder APR 6 1966; Signature Harold E Peterson

Recorded County Recorder; Book ..., Page ...; Date Received by State Registrar MAY 18 1966

DH 61-027

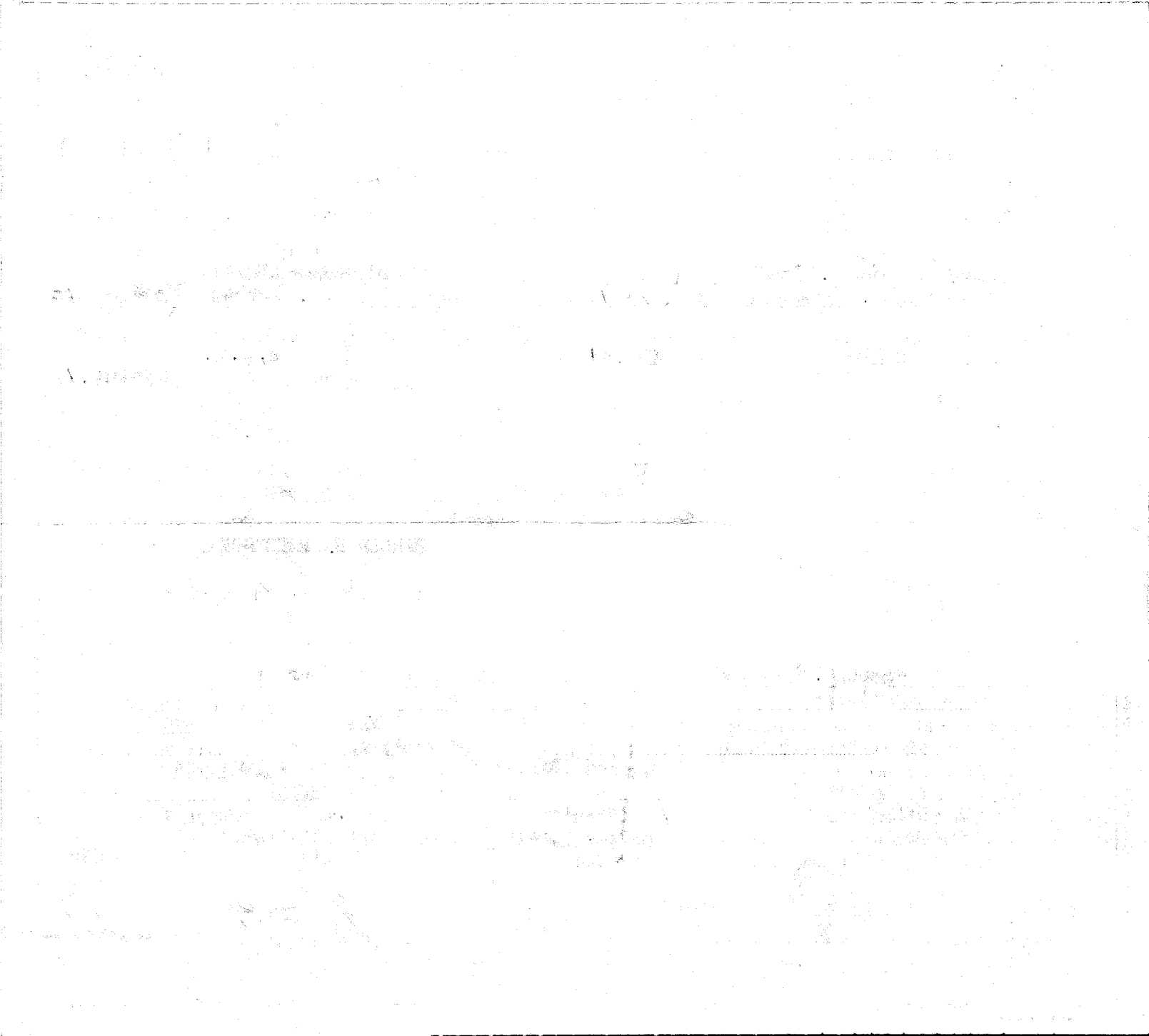

Department of Health
Bureau of Vital Statistics
Boise, Idaho

STATE OF IDAHO INDEXED

State File No. 3427
County File No. 484001

County of Kootenai 28

Marriage License COMPARED

BOOK 109 PAGE 162

KNOW ALL MEN BY THIS CERTIFICATE: That any regularly ordained minister of the Gospel, authorized by the rites and usages of the church or denomination of Christians, Hebrews, or religious body of which he may be a member, or any judge or Justice of the Peace, or competent officer to whom this may come, he not knowing of any lawful impediments thereto, is hereby authorized and empowered to solemnize the rites of Matrimony between:

GROOM		BRIDE	
1. Full Name	Garry H. Bailey 2-555 48	9. Full Name	Linda Kay White 2-555 48
2. Address:	Everett (City) Snohomish (County) Washington (State)	10. Address:	Everett (City) Snohomish (County) Washington (State)
3. Age	25	11. Age	21
4. Color or Race	W	12. Color or Race	W
5. Single	S	13. Single	S
6. Widowed		14. Widowed	
7. Divorced		15. Divorced	
8. Birthplace: City	Everett State Washington	16. Maiden Name if previously married	-----
		17. Birthplace: City	Spokane State Washington

AND

And to certify the same to said parties, or either of them under his hand and seal, in his ministerial or official capacity, and thereupon he is required to deliver this copy to the parties so married.

IN TESTIMONY WHEREOF, I have hereunto set my hand and affixed my official seal, at Coeur d' Alene, Kootenai County, Idaho, this 2nd day of April, A. D. 1966.

HAROLD E. PETERSON
Recorder
Carol A. Stevenson
Deputy

Marriage Certificate

I, Myron H. Sharrard, a Methodist Minister residing at Coeur d' Alene, in the county of Kootenai in the State of Idaho do certify that, in accordance with the authority on me conferred by the above license, I did on this 2nd day of April, in the year A. D. 19 66 at 1st Methodist Church in the County of Kootenai 28, in the State of Idaho, solemnize the rites of matrimony between Garry H. Bailey of Everett in the County of Snohomish, of the State of Washington and Linda Kay White of Everett, in the County of Snohomish of the State of Washington, in the presence of Milton V. Richards and Opal L. Richards

WITNESS My Hand at the County aforesaid, this second day of April, A. D. 19 66

In the presence of:
Milton V. Richards
and Opal L. Richards

Myron H. Sharrard

Date received by County Recorder APR 6 1966 Signature Harold E. Peterson

Recorded County Recorder; Book ____, Page ____; Date Received by State Registrar MAY 18 1966

(Use typewriter and/or black ink)

Officiant should send this copy back to the County Recorder immediately.

DH 61-027

Department of Health
Bureau of Vital Statistics
Boise, Idaho

STATE OF IDAHO

INDEXED

State File No. 3428
County File No. 183838

County of Kootenai 28

Marriage License

COMPARED

BOOK 109 PAGE 148

KNOW ALL MEN BY THIS CERTIFICATE: That any regularly ordained minister of the Gospel, authorized by the rites and usages of the church or denomination of Christians, Hebrews, or religious body of which he may be a member, or any judge or Justice of the Peace, or competent officer to whom this may come, he not knowing of any lawful impediments thereto, is hereby authorized and empowered to solemnize the rites of Matrimony between:

GROOM		AND	BRIDE	
1. Full Name	Michael N. Gosslin 2-555 48		9. Full Name	Kathleen H. Rutan 2-555 38
2. Address: City / County / State	Long Beach / Pacific / Washington		10. Address: City / County / State	Portland / Multnomah / Oregon
3. Age 21 4. Color or Race W 5. Single S 6. Widowed 7. Divorced			11. Age 20 12. Color or Race W 13. Single S 14. Widowed 15. Divorced	
8. Birthplace: City Seattle State Washington			16. Maiden Name if previously married ---	
			17. Birthplace: City Portland State Oregon	

And to certify the same to said parties, or either of them under his hand and seal, in his ministerial or official capacity, and thereupon he is required to deliver this copy to the parties so married.

IN TESTIMONY WHEREOF, I have hereunto set my hand and affixed my official seal, at Coeur d'Alene, Kootenai County, Idaho, this 2nd day of April, A. D. 1966.

HAROLD E. PETERSON
Recorder

Margaret A Sheppard
Deputy

Marriage Certificate

I, Andrew Callahan, a Justice of the Peace residing at Coeur d'Alene, in the county of Kootenai in the State of Idaho do certify that, in accordance with the authority on me conferred by the above license, I did on this 2nd day of April, in the year A. D. 1966 at Coeur d'Alene in the County of Kootenai 28, in the State of Idaho, solemnize the rites of matrimony between Michael N. Gosslin of Long Beach in the County of Pacific, of the State of Washington and Kathleen H. Rutan of Portland, in the County of Multnomah of the State of Oregon, in the presence of William Davis and Carrey Wilson

WITNESS My Hand at the County aforesaid, this 2nd day of April, A. D. 1966

In the presence of:
William Davis
and Carrey Wilson

Andrew Callahan
Justice of the Peace

Date received by County Recorder APR 4 1966; Signature Harold E Peterson
Recorded County Recorder; Book ..., Page ...; Date Received by State Registrar MAY 18 1966

(Use typewriter and/or black ink)

Officiant should send this copy back to the County Recorder immediately.

DH 61-027

Department of Health
Bureau of Vital Statistics
Boise, Idaho

STATE OF IDAHO

INDEXED

State File No. 3429
County File No. 484729

County of Kootenai 28

Marriage License

COMPARED

BOOK 109 PAGE 176

KNOW ALL MEN BY THIS CERTIFICATE: That any regularly ordained minister of the Gospel, authorized by the rites and usages of the church or denomination of Christians, Hebrews, or religious body of which he may be a member, or any judge or Justice of the Peace, or competent officer to whom this may come, he not knowing of any lawful impediments thereto, is hereby authorized and empowered to solemnize the rites of Matrimony between:

GROOM AND **BRIDE**

1. Full Name Terrence M. McGurk 2-555
2. Address: Warm Springs (City), Deer Lodge (County), Montana (State) 27
3. Age 26 4. Color or Race W 5. Single 6. Widowed 7. Divorced D
8. Birthplace: City Butte State Montana

9. Full Name Sandra Stewart 2-555 27
10. Address: Warm Springs (City), Deer Lodge (County), Montana (State)
11. Age 27 12. Color or Race W 13. Single 14. Widowed 15. Divorced D
16. Maiden Name if previously married Stewart
17. Birthplace: City Havre State Montana

And to certify the same to said parties, or either of them under his hand and seal, in his ministerial or official capacity, and thereupon he is required to deliver this copy to the parties so married.

IN TESTIMONY WHEREOF, I have hereunto set my hand and affixed my official seal, at Coeur d'Alene, Kootenai County, Idaho, this 2nd day of April, A. D. 19 66.

HAROLD E. PETERSON
Recorder

Margaret A. Sheppard
Deputy

Marriage Certificate

I, Orland A. Scott, a Minister residing at Coeur d'Alene, in the county of Kootenai in the State of Idaho do certify that, in accordance with the authority on me conferred by the above license, I did on this 2nd day of April, in the year A. D. 19 66 at Coeur d'Alene in the County of Kootenai 28, in the State of Idaho, solemnize the rites of matrimony between Terrence M. McGurk of Warm Springs in the County of Deer Lodge, of the State of Montana and Sandra Stewart of Warm Springs, in the County of Deer Lodge of the State of Montana, in the presence of Fred Lehti and Kathleen Dauterman

WITNESS My Hand at the County aforesaid, this 2nd day of April, A. D. 19 66

In the presence of:

Kathleen Dauterman

and Fred Lehti

Orland A. Scott

Date received by County Recorder APR 6 1966 Signature Harold E. Peterson

Recorded County Recorder; Book ____, Page ____

Date Received by State Registrar MAY 18 1966

(Use typewriter and/or black ink)

Officiant should send this copy back to the County Recorder immediately.

DH 61-027

(Use typewriter and/or black ink)

Officiant should send this copy back to the County Recorder immediately.

Department of Health
Bureau of Vital Statistics
Boise, Idaho

STATE OF IDAHO

State File No. 3430
County File No. 484[illegible]19

County of Kootenai 28

Marriage License

COMPARED BOOK 109 PAGE 171

KNOW ALL MEN BY THIS CERTIFICATE: That any regularly ordained minister of the Gospel, authorized by the rites and usages of the church or denomination of Christians, Hebrews, or religious body of which he may be a member, or any judge or Justice of the Peace, or competent officer to whom this may come, he not knowing of any lawful impediments thereto, is hereby authorized and empowered to solemnize the rites of Matrimony between:

GROOM		BRIDE
1. Full Name	Neal H. Howard 2-550	AND 9. Full Name Patricia A. Stowell 2-555
2. Address: City / County / State	Issaquah / King / Washington 48	10. Address: City / County / State No. Bend / King / Washington 48
3. Age 20 4. Color or Race W 5. Single S 6. Widowed 7. Divorced		11. Age 18 12. Color or Race W 13. Single S 14. Widowed 15. Divorced
8. Birthplace: City / State	Seattle / Washington	16. Maiden Name if previously married ----
		17. Birthplace: City / State Seattle / Washington

And to certify the same to said parties, or either of them under his hand and seal, in his ministerial or official capacity, and thereupon he is required to deliver this copy to the parties so married.

IN TESTIMONY WHEREOF, I have hereunto set my hand and affixed my official seal, at Coeur d' Alene, Kootenai County, Idaho, this 2nd day of April, A. D. 19 66.

HAROLD E. PETERSON
Recorder

Carol A. Stevenson
Deputy

Marriage Certificate

I, Orland A. Scott, a Minister residing at Coeur d'Alene, in the county of Kootenai in the State of Idaho do certify that, in accordance with the authority on me conferred by the above license, I did on this 2nd day of April, in the year A. D. 19 66 at Coeur d'Alene in the County of Kootenai 28, in the State of Idaho, solemnize the rites of matrimony between Neal H. Howard of Issaquah in the County of King, of the State of Washington and Patricia A. Stowell of North Bend, in the County of King of the State of Washington, in the presence of Anne Kilborn and Barbara Kilborn

WITNESS My Hand at the County aforesaid, this 2nd day of April, A. D. 19 66

In the presence of:

Anne Kilborn
and Barbara Kilborn

Orland A. Scott

Date received by County Recorder APR 6 1966 Signature Harold E. Peterson

Recorded County Recorder; Book ____, Page ____; Date Received by State Registrar MAY 18 1966

DH 61-027

(Use typewriter and/or black ink)

Officiant should send this copy back to the County Recorder immediately.

Department of Health
Bureau of Vital Statistics
Boise, Idaho

STATE OF IDAHO

INDEXED

State File No. 3431
County File No. 484-45

County of Kootenai 28

Marriage License

COMPARED BOOK 109 PAGE 184

KNOW ALL MEN BY THIS CERTIFICATE: That any regularly ordained minister of the Gospel, authorized by the rites and usages of the church or denomination of Christians, Hebrews, or religious body of which he may be a member, or any judge or Justice of the Peace, or competent officer to whom this may come, he not knowing of any lawful impediments thereto, is hereby authorized and empowered to solemnize the rites of Matrimony between:

GROOM

1. Full Name: Victor E. Thorne 2-555
2. Address: Othello (City) Adams (County) Washington (State) 48
3. Age 22 4. Color or Race W 5. Single 6. Widowed 7. Divorced D
8. Birthplace: City New Orleans State Louisiana

AND

BRIDE 2-555

9. Full Name: Jacqueline Marie Wright
10. Address: Othello (City) Adams (County) Washington (State) 48
11. Age 18 12. Color or Race W 13. Single S 14. Widowed 15. Divorced
16. Maiden Name if previously married ---
17. Birthplace: City Kellogg State Idaho

And to certify the same to said parties, or either of them under his hand and seal, in his ministerial or official capacity, and thereupon he is required to deliver this copy to the parties so married.

IN TESTIMONY WHEREOF, I have hereunto set my hand and affixed my official seal, at Coeur d' Alene, Kootenai County, Idaho, this 2nd day of April, A. D. 1966.

HAROLD E. PETERSON
Recorder

Carol A. Stevenson
Deputy

Marriage Certificate

I, Orland A. Scott, a Minister residing at Coeur d 'Alene, in the county of Kootenai in the State of Idaho do certify that, in accordance with the authority on me conferred by the above license, I did on this 2nd day of April, in the year A. D. 1966 at Coeur d'Alene in the County of Kootenai 28, in the State of Idaho, solemnize the rites of matrimony between Victor E. Thorne of Othello in the County of Adams, of the State of Washington and Jacqueline Marie Wright of Othello, in the County of Adams of the State of Washington, in the presence of Barbara Maine and Hilda Wright

WITNESS My Hand at the County aforesaid, this 2nd day of April, A. D. 1966

In the presence of:

Barbara Maine
and Hilda Wright

Orland A. Scott

Date received by County Recorder APR 6 1966; Signature Harold E. Peterson, County Recorder; Recorded Book ..., Page ...; Date Received by State Registrar MAY 18 1966

DH 61-027

(Use typewriter and/or black ink)

Officiant should send this copy back to the County Recorder immediately.

Department of Health
Bureau of Vital Statistics
Boise, Idaho

STATE OF IDAHO

State File No. 3432
County File No. 484 49

INDEXED COMPARED

County of Kootenai 28

Marriage License

BOOK 109 PAGE 186

KNOW ALL MEN BY THIS CERTIFICATE: That any regularly ordained minister of the Gospel, authorized by the rites and usages of the church or denomination of Christians, Hebrews, or religious body of which he may be a member, or any judge or Justice of the Peace, or competent officer to whom this may come, he not knowing of any lawful impediments thereto, is hereby authorized and empowered to solemnize the rites of Matrimony between:

GROOM		AND	BRIDE	
1. Full Name	Heinz Ziegler 2-555 48		9. Full Name	Carolyn Ziegler 2-555 48
2. Address:	Seattle (City) King (County) Washington (State)		10. Address:	Elma (City) GraysHarbor (County) Washington (State)
3. Age 31	4. Color or Race W 5. Single 6. Widowed 7. Divorced D		11. Age 26	12. Color or Race W 13. Single 14. Widowed 15. Divorced D
8. Birthplace: City	Berlin, Germany xxx State 2		16. Maiden Name if previously married	Fry
			17. Birthplace: City	Aberdeen State Washington

And to certify the same to said parties, or either of them under his hand and seal, in his ministerial or official capacity, and thereupon he is required to deliver this copy to the parties so married.

IN TESTIMONY WHEREOF, I have hereunto set my hand and affixed my official seal, at Coeur d'Alene, Kootenai County, Idaho, this 2nd day of April, A. D. 1966.

HAROLD E. PETERSON
Recorder

Margaret A. Sheppard
Deputy

Marriage Certificate

I, Orland A. Scott, a Minister residing at Coeur d'Alene, in the county of Kootenai in the State of Idaho do certify that, in accordance with the authority on me conferred by the above license, I did on this 2nd day of April, in the year A. D. 1966 at Coeur d'Alene in the County of Kootenai 28, in the State of Idaho, solemnize the rites of matrimony between Heinz Ziegler of Seattle in the County of King, of the State of Washington and Carolyn Ziegler of Elma, in the County of Grays Harbor of the State of Washington, in the presence of Anne Kilborn and Barbara Kilborn

WITNESS My Hand at the County aforesaid, this 2nd day of April, A. D. 1966

In the presence of:

Anne Kilborn
and Barbara Kilborn

Orland A Scott

Date received by County Recorder APR 6 1966; Signature Harold E Peterson

Recorded County Recorder; Book ____, Page ____; Date Received by State Registrar MAY 16 1966

DH 61-027

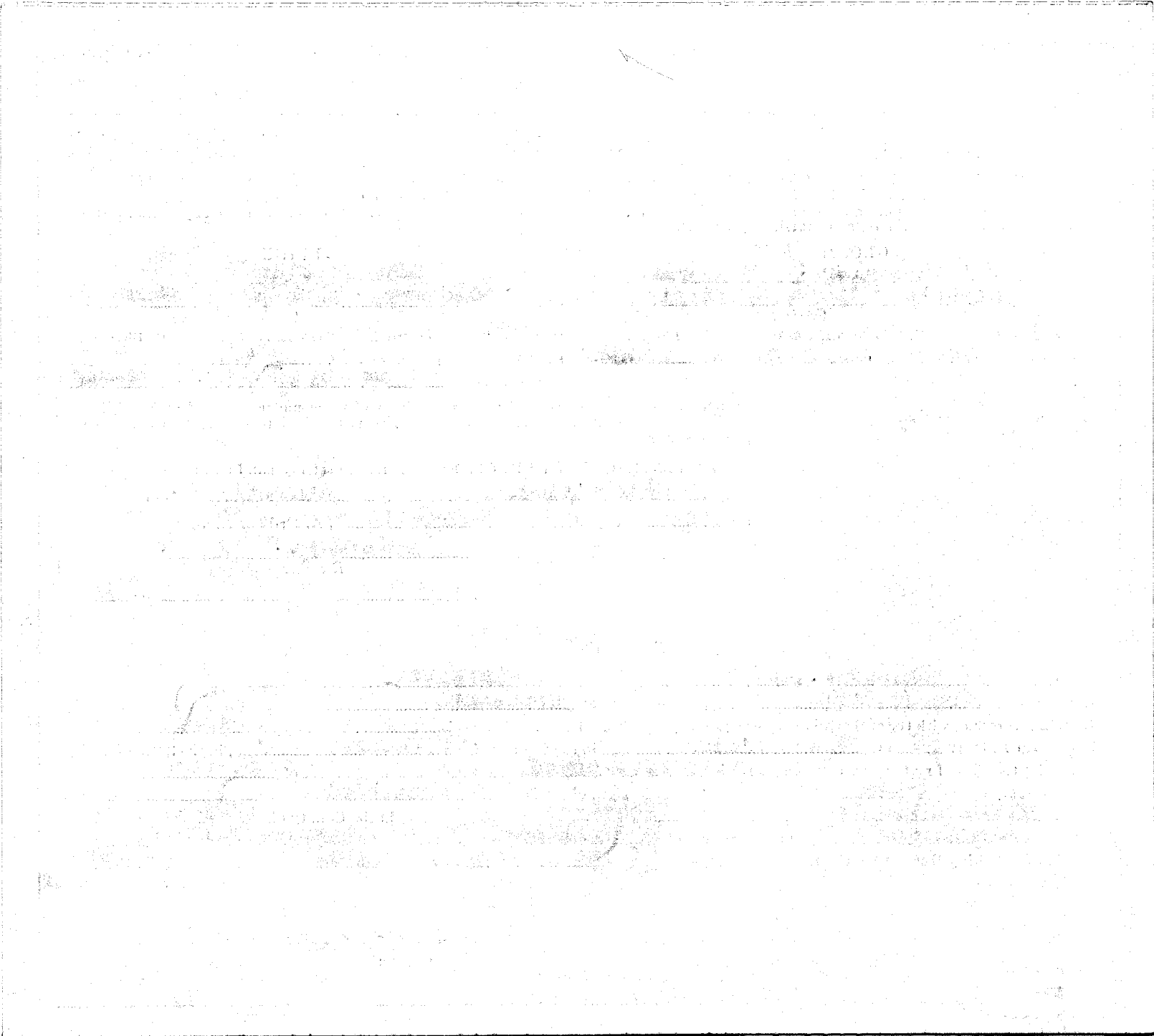

(Use typewriter and/or black ink)

Officiant should send this copy back to the County Recorder immediately.

Department of Health
Bureau of Vital Statistics
Boise, Idaho

STATE OF IDAHO

INDEXED

State File No. 3433
County File No. 183852

County of Kootenai 28

Marriage License

COMPARED BOOK 109 PAGE 155

KNOW ALL MEN BY THIS CERTIFICATE: That any regularly ordained minister of the Gospel, authorized by the rites and usages of the church or denomination of Christians, Hebrews, or religious body of which he may be a member, or any judge or Justice of the Peace, or competent officer to whom this may come, he not knowing of any lawful impediments thereto, is hereby authorized and empowered to solemnize the rites of Matrimony between:

GROOM		AND	BRIDE	
1. Full Name	Michael Jon Reynolds 2-555		9. Full Name	Carrey Wilson 2-555
2. Address:	Seattle (City) King (County) Washington (State) 48		10. Address:	Seattle (City) King (County) Washington (State) 48
3. Age	21		11. Age	19
4. Color or Race	W		12. Color or Race	W
5. Single / 6. Widowed / 7. Divorced	D		13. Single / 14. Widowed / 15. Divorced	S
8. Birthplace: City / State	Seattle / Washington		16. Maiden Name if previously married	--
			17. Birthplace: City / State	Lethbridge, Alberta, Canada 2

And to certify the same to said parties, or either of them under his hand and seal, in his ministerial or official capacity, and thereupon he is required to deliver this copy to the parties so married.

IN TESTIMONY WHEREOF, I have hereunto set my hand and affixed my official seal, at Coeur d' Alene, Kootenai County, Idaho, this 2nd day of April, A. D. 19 66.

HAROLD E. PETERSON
Recorder

Margaret C. Sheppard
Deputy

Marriage Certificate

I, Andrew Callahan, a Justice of the Peace residing at Coeur d'Alene, in the county of Kootenai in the State of Idaho do certify that, in accordance with the authority on me conferred by the above license, I did on this 2nd day of April, in the year A. D. 1966 at Coeur d'Alene in the County of Kootenai 28, in the State of Idaho, solemnize the rites of matrimony between Michael Jon Reynolds of Seattle in the County of King of the State of Washington and Carrey Wilson of Seattle, in the County of King of the State of Washington, in the presence of Michael Gosslin and Kathleen Gosslin

WITNESS My Hand at the County aforesaid, this 2nd day of April, A. D. 1966

In the presence of:

Kathleen Gosslin

and Michael Gosslin

Andrew Callahan
Justice of the Peace

Date received by County Recorder APR 4 1966; Signature Harold E. Peterson County Recorder; Recorded Book ____, Page ____; Date Received by State Registrar MAY 18 1966

DH 61-027

Department of Health
Bureau of Vital Statistics
Boise, Idaho

STATE OF IDAHO

State File No. 3434
County File No. 484015

(Use typewriter and/or black ink)

County of Kootenai 28

Marriage License

COMPARED
INDEXED

BOOK 109 PAGE 169

KNOW ALL MEN BY THIS CERTIFICATE: That any regularly ordained minister of the Gospel, authorized by the rites and usages of the church or denomination of Christians, Hebrews, or religious body of which he may be a member, or any judge or Justice of the Peace, or competent officer to whom this may come, he not knowing of any lawful impediments thereto, is hereby authorized and empowered to solemnize the rites of Matrimony between:

GROOM		BRIDE	
1. Full Name	Kenneth R. Flatt 1-400	9. Full Name	Linda L. Lehtola 1-280
2. Address: City / County / State	Kingston, Shoshone, Idaho 13	10. Address: City / County / State	Cataldo, Kootenai, Idaho 13
3. Age	19	11. Age	18
4. Color or Race	W	12. Color or Race	W
5. Single	S	13. Single	S
6. Widowed		14. Widowed	
7. Divorced		15. Divorced	
8. Birthplace: City / State	Kellogg, Idaho	16. Maiden Name if previously married	
		17. Birthplace: City / State	Missoula, Mont.

AND

And to certify the same to said parties, or either of them under his hand and seal, in his ministerial or official capacity, and thereupon he is required to deliver this copy to the parties so married.

IN TESTIMONY WHEREOF, I have hereunto set my hand and affixed my official seal, at Coeur d'Alene, Kootenai County, Idaho, this 19th day of March, A. D. 19 66.

Harold E. Peterson
Recorder

Leanne Lamer
Deputy

Marriage Certificate

I, Arthur N. Grorud, a Clergyman residing at Pinehurst, in the county of Shoshone in the State of Idaho do certify that, in accordance with the authority on me conferred by the above license, I did on this 2nd day of April, in the year A. D. 19 66 at Pinehurst in the County of Shoshone 400, in the State of Idaho, solemnize the rites of matrimony between Kenneth R. Flatt of Kingston in the County of Shoshone, of the State of Idaho and Linda L. Lehtola of Cataldo in the County of Kootenai of the State of Idaho, in the presence of Marlin Maki and Wendy Lance.

WITNESS My Hand at the County aforesaid, this 2nd day of April, A. D. 19 66

In the presence of:

Marlin Maki

and Wendy Lance

Rev. Arthur N. Grorud

Officiant should send this copy back to the County Recorder immediately.

Date received by County Recorder APR 6 1966; Signature Harold E. Peterson County Recorder; Recorded Book ..., Page ...; Date Received by State Registrar MAY 18 1966

DH 61-027

Department of Health
Bureau of Vital Statistics
Boise, Idaho

STATE OF IDAHO

INDEXED

State File No. 3435
County File No. 484473

County of Kootenai 28

Marriage License

COMPARED

BOOK 109 PAGE 222

KNOW ALL MEN BY THIS CERTIFICATE: That any regularly ordained minister of the Gospel, authorized by the rites and usages of the church or denomination of Christians, Hebrews, or religious body of which he may be a member, or any judge or Justice of the Peace, or competent officer to whom this may come, he not knowing of any lawful impediments thereto, is hereby authorized and empowered to solemnize the rites of Matrimony between:

GROOM AND BRIDE

1. Full Name Joseph L. Couch 2-555
2. Address: Spokane (City) Spokane (County) Washington (State) 48
3. Age 18 4. Color or Race W 5. Single S 6. Widowed 7. Divorced
8. Birthplace: City Deadwood State So. Dakota

9. Full Name Mary A. Nicholas 2-555
10. Address: Spokane (City) Spokane (County) Washington (State) 48
11. Age 19 12. Color or Race W 13. Single S 14. Widowed 15. Divorced
16. Maiden Name if previously married ——
17. Birthplace: City Colfax State Washington

And to certify the same to said parties, or either of them under his hand and seal, in his ministerial or official capacity, and thereupon he is required to deliver this copy to the parties so married.

IN TESTIMONY WHEREOF, I have hereunto set my hand and affixed my official seal, at Coeur d' Alene, Kootenai County, Idaho, this 2nd day of April, A. D. 19 66.

HAROLD E. PETERSON
Recorder

Carol A. Severson
Deputy

Marriage Certificate

I, Dr Victoria Carbury, a Minister residing at Coeur D'Alene, in the county of Kootenai in the State of Idaho do certify that, in accordance with the authority on me conferred by the above license, I did on this 2nd day of April, in the year A. D. 19 66 at Coeur D'Alene in the County of Kootenai 28, in the State of Idaho, solemnize the rites of matrimony between Joseph L. Couch of Spokane in the County of Spokane, of the State of Washington and Mary A. Nicholas of Spokane, in the County of Spokane of the State of Washington, in the presence of Michael S. Kauha and Karla Stratford

WITNESS My Hand at the County aforesaid, this 2nd day of April, A. D. 19 66

In the presence of:

Michael S. Kuehn

and Karla Stratford

Rev Dr Victoria Carbury DD PhD ThM OSL

Date received by County Recorder APR 13 1966; Signature Harold E. Peterson County Recorder; Recorded Book, Page; Date Received by State Registrar MAY 18 1966

DH 61-027

(Use typewriter and/or black ink)

Officiant should send this copy back to the County Recorder immediately.

(Use typewriter and/or black ink)

Officiant should send this copy back to the County Recorder immediately.

Department of Health
Bureau of Vital Statistics
Boise, Idaho

STATE OF IDAHO

INDEXED

State File No. 3436
County File No. 484511

County of Kootenai 28

Marriage License

COMPARED BOOK 109 PAGE 241

KNOW ALL MEN BY THIS CERTIFICATE: That any regularly ordained minister of the Gospel, authorized by the rites and usages of the church or denomination of Christians, Hebrews, or religious body of which he may be a member, or any judge or Justice of the Peace, or competent officer to whom this may come, he not knowing of any lawful impediments thereto, is hereby authorized and empowered to solemnize the rites of Matrimony between:

GROOM		AND	BRIDE	
1. Full Name	Gary L. Jensen 2-585		9. Full Name	Penny Lynn Poirier 2-585
2. Address: City	Lethbridge		10. Address: City	Lethbridge
County	Alberta		County	Alberta
State	Canada 52		State	Canada 52
3. Age	20		11. Age	18
4. Color or Race	W		12. Color or Race	W
5. Single	S		13. Single	S
6. Widowed			14. Widowed	
7. Divorced			15. Divorced	
8. Birthplace: City	Lethbridge, Alberta,		16. Maiden Name if previously married	----
State	Canada 2		17. Birthplace: City	Bernie, B.C.,
			State	Canada 2

And to certify the same to said parties, or either of them under his hand and seal, in his ministerial or official capacity, and thereupon he is required to deliver this copy to the parties so married.

IN TESTIMONY WHEREOF, I have hereunto set my hand and affixed my official seal, at Coeur d' Alene, Kootenai County, Idaho, this 2nd day of April, A. D. 19 66.

HAROLD E. PETERSON
Recorder

Carol A. Stevenson
Deputy

Marriage Certificate

I, Dr Victoria Carbury, a Minister residing at Coeur D'Alene, in the county of Kootenai in the State of Idaho do certify that, in accordance with the authority on me conferred by the above license, I did on this 2nd day of April, in the year A. D. 19 66 at Coeur D'Alene in the County of Kootenai 28, in the State of Idaho, solemnize the rites of matrimony between Gary L. Jensen of Lethbridge in the County of Alberta, of the State of Canada and Penny Lynn Poirier of Lethbridge, in the County of Alberta of the State of Canada, in the presence of P.V. Carbury and William Carbury

WITNESS My Hand at the County aforesaid, this 2nd day of April, A. D. 1966

In the presence of:

P.V. Carbury

and William Carbury

Rev Dr Victoria Carbury DD PhD THM OSA

Date received by County Recorder APR 13 1966; Signature Harold E. Peterson County Recorder; Recorded Book ____, Page 1; Date Received by State Registrar MAY 18 1966

DH 61-027

(Use typewriter and/or black ink)

Officiant should send this copy back to the County Recorder immediately.

Department of Health
Bureau of Vital Statistics
Boise, Idaho

STATE OF IDAHO

INDEXED

State File No. 3437
County File No. 484-47

County of Kootenai 28

Marriage License

COMPARED

BOOK 109 PAGE 185

KNOW ALL MEN BY THIS CERTIFICATE: That any regularly ordained minister of the Gospel, authorized by the rites and usages of the church or denomination of Christians, Hebrews, or religious body of which he may be a member, or any judge or Justice of the Peace, or competent officer to whom this may come, he not knowing of any lawful impediments thereto, is hereby authorized and empowered to solemnize the rites of Matrimony between:

GROOM		BRIDE	
1. Full Name	James Edward Wilson 1-402	9. Full Name	Linda Lea Phillips 1-402
2. Address: City / County / State	Wallace / Shoshone / Idaho 13	10. Address: City / County / State	Wallace / Shoshone / Idaho 13
3. Age	20	11. Age	18
4. Color or Race	W	12. Color or Race	W
5. Single	S	13. Single	S
6. Widowed		14. Widowed	
7. Divorced		15. Divorced	
8. Birthplace: City / State	Sanitarium / California	16. Maiden Name if previously married	---
		17. Birthplace: City / State	Spokane / Washington

And to certify the same to said parties, or either of them under his hand and seal, in his ministerial or official capacity, and thereupon he is required to deliver this copy to the parties so married.

IN TESTIMONY WHEREOF, I have hereunto set my hand and affixed my official seal, at Coeur d' Alene, Kootenai County, Idaho, this 2nd day of April, A. D. 1966.

HAROLD E. PETERSON
Recorder

Carol A. Stevenson
Deputy

Marriage Certificate

I, Orland A. Scott, a Minister residing at Coeur d'Alene, in the county of Kootenai in the State of Idaho do certify that, in accordance with the authority on me conferred by the above license, I did on this 2nd day of April, in the year A. D. 1966 at Coeur d'Alene in the County of Kootenai 28, in the State of Idaho, solemnize the rites of matrimony between James Edward Wilson of Wallace in the County of Shoshone, of the State of Idaho and Linda Lea Phillips of Wallace, in the County of Shoshone of the State of Idaho, in the presence of Anne Kilborn and Barbara Kilborn

WITNESS My Hand at the County aforesaid, this 2nd day of April, A. D. 1966

In the presence of:

Anne Kilborn
and Barbara Kilborn

Orland A. Scott

Date received by County Recorder APR 6 1966; Signature Harold E. Peterson County Recorder; Recorded Book ..., Page ...; Date Received by State Registrar MAY 18 1966

DH 61-027

Department of Health
Bureau of Vital Statistics
Boise, Idaho

STATE OF IDAHO

INDEXED

State File No. 3438
County File No. 183930

County of Kootenai 28

Marriage License

COMPARED

BOOK 109 PAGE 144

KNOW ALL MEN BY THIS CERTIFICATE: That any regularly ordained minister of the Gospel, authorized by the rites and usages of the church or denomination of Christians, Hebrews, or religious body of which he may be a member, or any judge or Justice of the Peace, or competent officer to whom this may come, he not knowing of any lawful impediments thereto, is hereby authorized and empowered to solemnize the rites of Matrimony between:

2-555

GROOM

1. Full Name: Marshall Howard Burns
2. Address: Seattle (City) King (County) Washington (State)
3. Age 21 4. Color or Race W 5. Single S 6. Widowed 7. Divorced
8. Birthplace: City Pocatello State Idaho

48

AND

2-555

BRIDE

9. Full Name: Elisabeth Anne Pettibone
10. Address: Seattle (City) King (County) Washington (State) 48
11. Age 20 12. Color or Race W 13. Single S 14. Widowed 15. Divorced
16. Maiden Name if previously married —
17. Birthplace: City Kansas City State Missouri

And to certify the same to said parties, or either of them under his hand and seal, in his ministerial or official capacity, and thereupon he is required to deliver this copy to the parties so married.

IN TESTIMONY WHEREOF, I have hereunto set my hand and affixed my official seal, at Coeur d' Alene, Kootenai County, Idaho, this 2nd day of April, A. D. 1966.

HAROLD E. PETERSON
Recorder

Opal A. Severson
Deputy

Marriage Certificate

I, Andrew Callahan, a Justice of the Peace residing at Coeur d'Alene, in the county of Kootenai in the State of Idaho do certify that, in accordance with the authority on me conferred by the above license, I did on this 2nd day of April, in the year A. D. 1966 at Coeur d'Alene in the County of Kootenai 28 in the State of Idaho, solemnize the rites of matrimony between Marshall Howard Burns of Seattle in the County of King, of the State of Washington and Elisabeth Anne Pettibone of Seattle, in the County of King of the State of Washington, in the presence of Linda Thurston and Alva Harrison McCartor

WITNESS My Hand at the County aforesaid, this 2nd day of April, A. D. 1966

In the presence of:

Linda L. Thurston

and Alva Harrison McCartor

Andrew Callahan

Justice of the Peace

Date received by County Recorder APR 4 1966; Signature Harold E. Peterson

Recorded County Recorder; Book ..., Page ...; Date Received by State Registrar MAY 18 1966

(Use typewriter and/or black ink)

Officiant should send this copy back to the County Recorder immediately.

DH 61-027

(Use typewriter and/or black ink)

Officiant should send this copy back to the County Recorder immediately.

Department of Health
Bureau of Vital Statistics
Boise, Idaho

STATE OF IDAHO

State File No. 3439
County File No. 481496

County of Kootenai 28

Marriage License COMPARED

BOOK 109 PAGE 234

KNOW ALL MEN BY THIS CERTIFICATE: That any regularly ordained minister of the Gospel, authorized by the rites and usages of the church or denomination of Christians, Hebrews, or religious body of which he may be a member, or any judge or Justice of the Peace, or competent officer to whom this may come, he not knowing of any lawful impediments thereto, is hereby authorized and empowered to solemnize the rites of Matrimony between:

GROOM 2-555		AND	BRIDE 2-555	
1. Full Name	Walter Gordon Gary		9. Full Name	Dorinda Joyce Person
2. Address:	Snohomish (City) Snohomish (County) Washington (State) 48		10. Address:	Snohomish (City) Snohomish (County) Washington (State) 48
3. Age 16	4. Color or Race W 5. Single S 6. Widowed 7. Divorced		11. Age 15	12. Color or Race W 13. Single S 14. Widowed 15. Divorced
8. Birthplace: City	Everett State Washington		16. Maiden Name if previously married	----
			17. Birthplace: City	Minot State No. Dakota

And to certify the same to said parties, or either of them under his hand and seal, in his ministerial or official capacity, and thereupon he is required to deliver this copy to the parties so married.

IN TESTIMONY WHEREOF, I have hereunto set my hand and affixed my official seal, at Coeur d' Alene, Kootenai County, Idaho, this 2nd day of April, A. D. 19 66.

HAROLD E. PETERSON
Recorder
Carol A Stevenson
Deputy

Marriage Certificate

I, Dr Victoria Carbury, a Minister residing at Coeur D'Alene, in the county of Kootenai in the State of Idaho do certify that, in accordance with the authority on me conferred by the above license, I did on this 2nd day of April, in the year A. D. 19 66 at Coeur D'Alene in the County of Kootenai 28, in the State of Idaho, solemnize the rites of matrimony between Walter Gordon Gary of Snohomish in the County of Snohomish of the State of Washington and Dorinda Joyce Person of Snohomish, in the County of Snohomish of the State of Washington, in the presence of Gilbert G Gary and Beulah A Person

WITNESS My Hand at the County aforesaid, this 2nd day of April, A. D. 19 66.

In the presence of:
Gilbert G Gary
and Beulah A Person

Rev Dr Victoria Carbury DD PhD ThM DSc

Date received by County Recorder APR 13 1966; Signature Harold E Peterson County Recorder; Recorded Book ..., Page ...; Date Received by State Registrar MAY 18 1966

DH 61-027

Department of Health
Bureau of Vital Statistics
Boise, Idaho

STATE OF IDAHO

State File No. 3440
County File No. 183853

County of Kootenai 28

Marriage License

INDEXED
COMPARED
BOOK 109 PAGE 155

KNOW ALL MEN BY THIS CERTIFICATE: That any regularly ordained minister of the Gospel, authorized by the rites and usages of the church or denomination of Christians, Hebrews, or religious body of which he may be a member, or any judge or Justice of the Peace, or competent officer to whom this may come, he not knowing of any lawful impediments thereto, is hereby authorized and empowered to solemnize the rites of Matrimony between:

GROOM

1. Full Name: Steve Retasket 2-555 48
2. Address: Oroville (City) Okanogan (County) Washington (State)
3. Age 23 4. Color or Race I 5. Single S 6. Widowed ____ 7. Divorced ____
8. Birthplace: City Ashcroft, B.C., Canada State 2

AND

BRIDE

9. Full Name: Ada Morris 2-555 48
10. Address: Oroville (City) Okanogan (County) Washington (State)
11. Age 21 12. Color or Race W 13. Single ____ 14. Widowed ____ 15. Divorced D
16. Maiden Name if previously married: Ball
17. Birthplace: City Long Lane State Missouri

And to certify the same to said parties, or either of them under his hand and seal, in his ministerial or official capacity, and thereupon he is required to deliver this copy to the parties so married.

IN TESTIMONY WHEREOF, I have hereunto set my hand and affixed my official seal, at Coeur d'Alene, Kootenai County, Idaho, this 2nd day of April, A. D. 19 66.

HAROLD E. PETERSON
Recorder
Margaret L Sheppard
Deputy

Marriage Certificate

I, Andrew Callahan, a Justice of the Peace residing at Coeur d'Alene, in the county of Kootenai in the State of Idaho do certify that, in accordance with the authority on me conferred by the above license, I did on this 2nd day of April, in the year A. D. 19 66 at Coeur d'Alene in the County of Kootenai 28 in the State of Idaho, solemnize the rites of matrimony between Steve Retasket of Oroville in the County of Okanogan, of the State of Washington and Ada Morris of Oroville in the County of Okanogan of the State of Washington, in the presence of Bonnie Allen and Ralph Gilcrease.

WITNESS My Hand at the County aforesaid, this 2nd day of April, A. D. 19 66

In the presence of:
Bonnie Allen
and Ralph Gilcrease

Andrew Callahan
Justice of the Peace

Date received by County Recorder APR 4 1966; Signature Harold E Peterson
County Recorder; Recorded Book ____, Page ____; Date Received by State Registrar MAY 18 1966

(Use typewriter and/or black ink)

Officiant should send this copy back to the County Recorder immediately.

DH 61-027

(Use typewriter and/or black ink)

Officiant should send this copy back to the County Recorder immediately.

Department of Health
Bureau of Vital Statistics
Boise, Idaho

STATE OF IDAHO INDEXED

State File No. 3441
County File No. 484506

County of Kootenai 28

Marriage License COMPARED BOOK 109 PAGE 239

KNOW ALL MEN BY THIS CERTIFICATE: That any regularly ordained minister of the Gospel, authorized by the rites and usages of the church or denomination of Christians, Hebrews, or religious body of which he may be a member, or any judge or Justice of the Peace, or competent officer to whom this may come, he not knowing of any lawful impediments thereto, is hereby authorized and empowered to solemnize the rites of Matrimony between:

GROOM		AND	BRIDE	
1. Full Name	William E. Holmes 2-555		9. Full Name	Jean Mac Carrol 2-555
2. Address: City / County / State	Anacortes / Skagit / Washington 48		10. Address: City / County / State	Anacortes / Skagit / Washington 48
3. Age 36 4. Color or Race W 5. Single 6. Widowed 7. Divorced D			11. Age 41 12. Color or Race W 13. Single 14. Widowed 15. Divorced D	
8. Birthplace: City	Anacortes State Washington		16. Maiden Name if previously married	Humbert
			17. Birthplace: City	Stockton State California

And to certify the same to said parties, or either of them under his hand and seal, in his ministerial or official capacity, and thereupon he is required to deliver this copy to the parties so married.

IN TESTIMONY WHEREOF, I have hereunto set my hand and affixed my official seal, at Coeur d' Alene, Kootenai County, Idaho, this 2nd day of April, A. D. 1966.

HAROLD E. PETERSON
Recorder
Carol A. Peterson
Deputy

Marriage Certificate

I, Dr Victoria Carbury, a Minister residing at Coeur D'Alene, in the county of Kootenai in the State of Idaho do certify that, in accordance with the authority on me conferred by the above license, I did on this 2nd day of April, in the year A. D. 19 66 at Coeur D'Alene in the County of Kootenai 28, in the State of Idaho, solemnize the rites of matrimony between William E. Holmes of Anacortes in the County of Skagit, of the State of Washington and Jean Mac Carrol of Anacortes, in the County of Skagit of the State of Washington, in the presence of E.V.Carbury and Helen Nelson

WITNESS My Hand at the County aforesaid, this 2nd day of April, A. D. 19 66

In the presence of:
E V Carbury
and Helen Nelson

Rev Dr Victoria Carbury DD PhD ThM DSh

Date received by County Recorder APR 13 1966; Signature Harold E Peterson; Recorded County Recorder; Book ..., Page ...; Date Received by State Registrar MAY 18 1966

DH 61-027

(Use typewriter and/or black ink)

Officiant should send this copy back to the County Recorder immediately.

Department of Health
Bureau of Vital Statistics
Boise, Idaho

STATE OF IDAHO

State File No. 3442
County File No. 484983

INDEXED
COMPARED

County of Kootenai 28

Marriage License

BOOK 109 PAGE 293

KNOW ALL MEN BY THIS CERTIFICATE: That any regularly ordained minister of the Gospel, authorized by the rites and usages of the church or denomination of Christians, Hebrews, or religious body of which he may be a member, or any judge or Justice of the Peace, or competent officer to whom this may come, he not knowing of any lawful impediments thereto, is hereby authorized and empowered to solemnize the rites of Matrimony between:

GROOM		AND	BRIDE	
1. Full Name	Jay R. Gunter 2-555		9. Full Name	Carol E. Morley 2-555
2. Address: City	Connell,		10. Address: City	Connell,
County	Franklin,		County	Franklin,
State	Wn. 48		State	Wn. 48
3. Age	18		11. Age	18
4. Color or Race	W		12. Color or Race	W
5. Single	S		13. Single	S
6. Widowed			14. Widowed	
7. Divorced			15. Divorced	
8. Birthplace: City	Milad,		16. Maiden Name if previously married	
State	Idaho		17. Birthplace: City	The Dalles,
			State	Oregon

And to certify the same to said parties, or either of them under his hand and seal, in his ministerial or official capacity, and thereupon he is required to deliver this copy to the parties so married.

IN TESTIMONY WHEREOF, I have hereunto set my hand and affixed my official seal, at Coeur d'Alene, Kootenai County, Idaho, this 26th day of March, A. D. 19 66.

Harold E. Peterson
Recorder

Leanne Loomer
Deputy

Marriage Certificate

I, Raymond W. Miles, An Elder of the Church of Jesus Christ of Latter-Day Saints residing at Idaho Falls, in the county of Bonneville in the State of Idaho do certify that, in accordance with the authority on me conferred by the above license, I did on this 2nd day of April, in the year A. D. 19 66 at Idaho Falls in the County of Bonneville, in the State of Idaho, solemnize the rites of matrimony between Jay Rufus Gunter of Connell in the County of Franklin, of the State of Washington and Carol Evonne Morley of Connell, in the County of Franklin of the State of Washington, in the presence of Garth A. Gunter and Alan B. Gunter

WITNESS My Hand at the County aforesaid, this Second day of April, A. D. 19 66

In the presence of:

Garth A. Gunter

and Alan B. Gunter

Raymond W. Miles

Date received by County Recorder APR 20 1966; Signature Harold E. Peterson

Recorded County Recorder; Book ..., Page ...; Date Received by State Registrar MAY 18 1966

DH 61-027

Department of Health
Bureau of Vital Statistics
Boise, Idaho

STATE OF IDAHO

State File No. 3443
County File No. 484 35

County of Kootenai 28

Marriage License

COMPARED INDEXED BOOK 109 PAGE 179

KNOW ALL MEN BY THIS CERTIFICATE: That any regularly ordained minister of the Gospel, authorized by the rites and usages of the church or denomination of Christians, Hebrews, or religious body of which he may be a member, or any judge or Justice of the Peace, or competent officer to whom this may come, he not knowing of any lawful impediments thereto, is hereby authorized and empowered to solemnize the rites of Matrimony between:

GROOM 2-555 AND **BRIDE** 2-555

1. Full Name: Patrick H. Randall
2. Address: Kent (City) King (County) Washington (State) 48
3. Age 57 4. Color or Race W 5. Single 6. Widowed 7. Divorced D
8. Birthplace: City Schafer State N. Dakota

9. Full Name: Iris J. Murphy
10. Address: Seattle (City) King (County) Washington (State) 48
11. Age 46 12. Color or Race W 13. Single 14. Widowed W 15. Divorced
16. Maiden Name if previously married: Church
17. Birthplace: City Aberdeen State Washington

And to certify the same to said parties, or either of them under his hand and seal, in his ministerial or official capacity, and thereupon he is required to deliver this copy to the parties so married.

IN TESTIMONY WHEREOF, I have hereunto set my hand and affixed my official seal, at Coeur d' Alene, Kootenai County, Idaho, this 2nd day of April, A. D. 1966.

HAROLD E. PETERSON
Recorder
Carol A Stevenson
Deputy

Marriage Certificate

I, Orland A. Scott, a Minister residing at Coeur d'Alene, in the county of Kootenai in the State of Idaho do certify that, in accordance with the authority on me conferred by the above license, I did on this 2nd day of April, in the year A. D. 1966 at Coeur d'Alene in the County of Kootenai 28, in the State of Idaho, solemnize the rites of matrimony between Patrick H. Randall of Kent in the County of King, of the State of Washington and Iris J. Murphy of Seattle, in the County of King of the State of Washington, in the presence of Anne Kilborn and Barbara Kilborn

WITNESS My Hand at the County aforesaid, this 2nd day of April, A. D. 1966

In the presence of:
Anne Kilborn
and Barbara Kilborn

Orland A Scott

Date received by County Recorder APR 6 1966; Signature Harold E Peterson

Recorded County Recorder; Book ..., Page ...; Date Received by State Registrar MAY 18 1966

(Use typewriter and/or black ink)

Officiant should send this copy back to the County Recorder immediately.

DH 61-027

Department of Health
Bureau of Vital Statistics
Boise, Idaho

STATE OF IDAHO

State File No. 3444
County File No. 484 30

County of Kootenai 28

Marriage License

INDEXED
COMPARED

BOOK 109 PAGE 177

KNOW ALL MEN BY THIS CERTIFICATE: That any regularly ordained minister of the Gospel, authorized by the rites and usages of the church or denomination of Christians, Hebrews, or religious body of which he may be a member, or any judge or Justice of the Peace, or competent officer to whom this may come, he not knowing of any lawful impediments thereto, is hereby authorized and empowered to solemnize the rites of Matrimony between:

GROOM

1. Full Name Dennis A. Nolton 2-555
2. Address: Seattle (City) King (County) Washington (State) 48
3. Age 21 4. Color or Race W 5. Single S 6. Widowed 7. Divorced
8. Birthplace: City Seattle State Washington

AND

BRIDE

9. Full Name Barbara L. Lehrkind 2-555
10. Address: Seattle (City) King (County) Washington (State) 48
11. Age 18 12. Color or Race W 13. Single S 14. Widowed 15. Divorced
16. Maiden Name if previously married --
17. Birthplace: City Livingston State Montana

And to certify the same to said parties, or either of them under his hand and seal, in his ministerial or official capacity, and thereupon he is required to deliver this copy to the parties so married.

IN TESTIMONY WHEREOF, I have hereunto set my hand and affixed my official seal, at Coeur d'Alene, Kootenai County, Idaho, this 2nd day of April, A. D. 1966.

HAROLD E. PETERSON
Recorder

Margaret A. Sheppard
Deputy

Marriage Certificate

I, Orland A. Scott, a Minister residing at Coeur d'Alene, in the county of Kootenai in the State of Idaho do certify that, in accordance with the authority on me conferred by the above license, I did on this 2nd day of April, in the year A. D. 1966 at Coeur d'Alene in the County of Kootenai 28, in the State of Idaho, solemnize the rites of matrimony between Dennis A. Nolton of Seattle in the County of King, of the State of Washington and Barbara L. Lehrkind of Seattle, in the County of King of the State of Washington, in the presence of Anne Kilborn and Barbara Kilborn

WITNESS My Hand at the County aforesaid, this 2nd day of April, A. D. 1966

In the presence of:

Barbara Kilborn
and Anne Kilborn

Orland A. Scott

Date received by County Recorder APR 6 1966; Signature Harold E. Peterson

Recorded County Recorder; Book ..., Page ...; Date Received by State Registrar MAY 16 1966

(Use typewriter and/or black ink)

Officiant should send this copy back to the County Recorder immediately.

DH 61-027

Department of Health
Bureau of Vital Statistics
Boise, Idaho

STATE OF IDAHO

State File No. 3445
County File No. 484906

County of Kootenai 28

Marriage License

COMPARED INDEXED

BOOK 109 PAGE 165

KNOW ALL MEN BY THIS CERTIFICATE: That any regularly ordained minister of the Gospel, authorized by the rites and usages of the church or denomination of Christians, Hebrews, or religious body of which he may be a member, or any judge or Justice of the Peace, or competent officer to whom this may come, he not knowing of any lawful impediments thereto, is hereby authorized and empowered to solemnize the rites of Matrimony between:

GROOM

1. Full Name: Milton Ray Caldwell 2-555 48
2. Address: Seattle (City) King (County) Washington (State)
3. Age 20 4. Color or Race N 5. Single S 6. Widowed 7. Divorced
8. Birthplace: City Bryan State Texas

AND

BRIDE

9. Full Name: Karen Ruth Johnson 2-555 48
10. Address: Bellevue (City) King (County) Washington (State)
11. Age 18 12. Color or Race W 13. Single S 14. Widowed 15. Divorced
16. Maiden Name if previously married --
17. Birthplace: City Forest Grove State Oregon

And to certify the same to said parties, or either of them under his hand and seal, in his ministerial or official capacity, and thereupon he is required to deliver this copy to the parties so married.

IN TESTIMONY WHEREOF, I have hereunto set my hand and affixed my official seal, at Coeur d'Alene, Kootenai County, Idaho, this 2nd day of April, A. D. 1966.

HAROLD E. PETERSON
Recorder

Carol A. Stevenson
Deputy

Marriage Certificate

I, Myron H. Sharrard, a Methodist Minister residing at Coeur d' Alene, in the county of Kootenai in the State of Idaho do certify that, in accordance with the authority on me conferred by the above license, I did on this 2nd day of April, in the year A. D. 19 66 at 1st Methodist Church in the County of Kootenai 28, in the State of Idaho, solemnize the rites of matrimony between Milton R. Caldwell of Seattle in the County of King, of the State of Washington and Karen Ruth Johnson of Bellevue, in the County of King of the State of Washington, in the presence of Leon W. Anderson and Janis M. Crouch

WITNESS My Hand at the County aforesaid, this second day of April, A. D. 19 66

In the presence of:
Leon W. Anderson
and Janis M. Crouch

Myron H. Sharrard

Date received by County Recorder APR 6 1966; Signature Harold E. Peterson

Recorded County Recorder; Book ..., Page ...; Date Received by State Registrar MAY 18 1966

(Use typewriter and/or black ink)

Officiant should send this copy back to the County Recorder immediately.

DH 61-027

Department of Health
Bureau of Vital Statistics
Boise, Idaho

STATE OF IDAHO

State File No. 3446
County File No. 484463

County of Kootenai 28

Marriage License

COMPARED
INDEXED

BOOK 109 PAGE 217

KNOW ALL MEN BY THIS CERTIFICATE: That any regularly ordained minister of the Gospel, authorized by the rites and usages of the church or denomination of Christians, Hebrews, or religious body of which he may be a member, or any judge or Justice of the Peace, or competent officer to whom this may come, he not knowing of any lawful impediments thereto, is hereby authorized and empowered to solemnize the rites of Matrimony between:

GROOM		AND	BRIDE	
1. Full Name	Douglas John Brown 2-555		9. Full Name	Jagdish Kaur Johal 2-555
2. Address: City	Vancouver		10. Address: City	Vancouver
County	B.C.		County	B.C.
State	Canada 52		State	Canada 52
3. Age	37		11. Age	23
4. Color or Race	W		12. Color or Race	E. Indian
5. Single	S		13. Single	S
6. Widowed			14. Widowed	
7. Divorced			15. Divorced	
8. Birthplace: City	Vancouver, B.C.,		16. Maiden Name if previously married	----
State	Canada 2		17. Birthplace: City	Vancouver, B.C.,
			State	Canada 2

And to certify the same to said parties, or either of them under his hand and seal, in his ministerial or official capacity, and thereupon he is required to deliver this copy to the parties so married.

IN TESTIMONY WHEREOF, I have hereunto set my hand and affixed my official seal, at Coeur d' Alene, Kootenai County, Idaho, this 2nd day of April, A. D. 1966.

HAROLD E. PETERSON
Recorder

Carol A. Stevenson
Deputy

Marriage Certificate

I, D. Victoria Carbury, a Minister residing at Coeur D'Alene, in the county of Kootenai in the State of Idaho do certify that, in accordance with the authority on me conferred by the above license, I did on this 2nd day of April, in the year A. D. 1966 at Coeur D'Alene in the County of Kootenai 28, in the State of Idaho, solemnize the rites of matrimony between Douglas John Brown of Vancouver in the County of British Columbia, of the State of Canada and Jagdish Kaur Johal of Vancouver, in the County of British Columbia of the State of Canada, in the presence of E.V. Carbury and Helen Nelson

WITNESS My Hand at the County aforesaid, this 2nd day of April, A. D. 1966

In the presence of: E.V. Carbury

and Helen Nelson

Rev Dr Victoria Carbury DD PhD ThM OSH

Date received by County Recorder APR 13 1966; Signature Harold E. Peterson

Recorded County Recorder; Book ..., Page ...; Date Received by State Registrar MAY 18 1966

(Use typewriter and/or black ink)

Officiant should send this copy back to the County Recorder immediately.

DH 61-027

SEP 2 9 1970

Department of Health
Bureau of Vital Statistics
Boise, Idaho

STATE OF IDAHO

State File No. 3447
County File No. 484547

County of Kootenai 28

Marriage License

COMPARED INDEXED BOOK 109 PAGE 259

KNOW ALL MEN BY THIS CERTIFICATE: That any regularly ordained minister of the Gospel, authorized by the rites and usages of the church or denomination of Christians, Hebrews, or religious body of which he may be a member, or any judge or Justice of the Peace, or competent officer to whom this may come, he not knowing of any lawful impediments thereto, is hereby authorized and empowered to solemnize the rites of Matrimony between:

GROOM 2-555 AND BRIDE 2-555

1. Full Name Thomas G. Quinn 48
2. Address: Seattle (City) King (County) Washington (State)
3. Age 26 4. Color or Race W 5. Single S 6. Widowed 7. Divorced
8. Birthplace: City Seattle State Washington

9. Full Name Nellie Louise King 48
10. Address: Seattle (City) King (County) Washington (State)
11. Age 25 12. Color or Race W 13. Single 14. Widowed 15. Divorced D
16. Maiden Name if previously married Allen
17. Birthplace: City San Diego State California

And to certify the same to said parties, or either of them under his hand and seal, in his ministerial or official capacity, and thereupon he is required to deliver this copy to the parties so married.

IN TESTIMONY WHEREOF, I have hereunto set my hand and affixed my official seal, at Coeur d' Alene, Kootenai County, Idaho, this 2nd day of April, A. D. 1966.

HAROLD E. PETERSON
Recorder

Carol A. Severson
Deputy

Marriage Certificate

I, D. Victoria Carbury, a Minister residing at Coeur D'Alene, in the county of Kootenai in the State of Idaho do certify that, in accordance with the authority on me conferred by the above license, I did on this 3rd day of April, in the year A. D. 1966 at Coeur D'Alene in the County of Kootenai 28, in the State of Idaho, solemnize the rites of matrimony between Thomas G. Quinn of Seattle in the County of King, of the State of Washington and Nellie Louise King of Seattle, in the County of King of the State of Washington, in the presence of Harry Lappelberg and Donna Allen Garmire

WITNESS My Hand at the County aforesaid, this 3rd day of April, A. D. 1966

In the presence of:
Harry L. Appelberg
and Mrs Donna Allen Garmire

Rev Dr Victoria Carbury DD PhD ThM OSL

Date received by County Recorder APR 13 1966; Signature Harold E. Peterson County Recorder; Recorded Book, Page; Date Received by State Registrar MAY 18 1966

DH 61-027

(Use typewriter and/or black ink)

Officiant should send this copy back to the County Recorder immediately.

Department of Health
Bureau of Vital Statistics
Boise, Idaho

STATE OF IDAHO

State File No. 3448
County File No. 484476

(Use typewriter and/or black ink)

County of Kootenai

INDEXED
COMPARED

Marriage License

BOOK 109 PAGE 224

KNOW ALL MEN BY THIS CERTIFICATE: That any regularly ordained minister of the Gospel, authorized by the rites and usages of the church or denomination of Christians, Hebrews, or religious body of which he may be a member, or any judge or Justice of the Peace, or competent officer to whom this may come, he not knowing of any lawful impediments thereto, is hereby authorized and empowered to solemnize the rites of Matrimony between:

GROOM		BRIDE
1. Full Name	Mark H. Converse 2-555 48	9. Full Name Harolene A. Loy 2-555 48
2. Address: City / County / State	Issaquah, King, Washington	10. Address: City / County / State Spokane, Spokane, Washington
3. Age	19	11. Age 19
4. Color or Race	W	12. Color or Race W
5. Single	S	13. Single S
6. Widowed		14. Widowed
7. Divorced		15. Divorced
8. Birthplace: City / State	Minneapolis / Minn.	16. Maiden Name if previously married • • •
		17. Birthplace: City / State Spokane / Wash.

And to certify the same to said parties, or either of them under his hand and seal, in his ministerial or official capacity, and thereupon he is required to deliver this copy to the parties so married.

IN TESTIMONY WHEREOF, I have hereunto set my hand and affixed my official seal, at Coeur d'Alene, Kootenai County, Idaho, this 4th day of April, A. D. 19 66.

Harold E. Peterson
Recorder

Judith C. Kugler
Deputy

Marriage Certificate

I, Orland A. Scott, a Minister residing at Coeur d'Alene, in the county of Kootenai in the State of Idaho do certify that, in accordance with the authority on me conferred by the above license, I did on this 4th day of April, in the year A. D. 1966 at Coeur d'Alene in the County of Kootenai 28/, in the State of Idaho, solemnize the rites of matrimony between Mark H. Converse of Issaquah in the County of King, of the State of Washington and Harolene A. Loy of Spokane, in the County of Spokane of the State of Washington, in the presence of Barbara Kilborn and Mrs. Michael Albert Loy

WITNESS My Hand at the County aforesaid, this 4th day of April, A. D. 19 66

In the presence of:

Mrs Michael Albert Loy
and Barbara Kilborn

Orland A Scott

Officiant should send this copy back to the County Recorder immediately.

Date received by County Recorder APR 13 1966; Signature Harold E Peterson

Recorded County Recorder; Book ..., Page ...; Date Received by State Registrar MAY 18 1966

DH 61-027

Department of Health
Bureau of Vital Statistics
Boise, Idaho

STATE OF IDAHO

State File No. 3449
County File No. 484553

(Use typewriter and/or black ink)

County of Kootenai 28

INDEXED
COMPARED

Marriage License

BOOK 109 PAGE 262

KNOW ALL MEN BY THIS CERTIFICATE: That any regularly ordained minister of the Gospel, authorized by the rites and usages of the church or denomination of Christians, Hebrews, or religious body of which he may be a member, or any judge or Justice of the Peace, or competent officer to whom this may come, he not knowing of any lawful impediments thereto, is hereby authorized and empowered to solemnize the rites of Matrimony between:

GROOM		AND	BRIDE	
1. Full Name	Melvin Smith 2-555		9. Full Name	Thora Lee 2-555
2. Address:	Omak, (City) Okanogan, (County) Wn. (State) 48		10. Address:	Omak, (City) Okanogan, (County) Wn. (State) 48
3. Age 42	4. Color or Race W 5. Single 6. Widowed 7. Divorced d		11. Age 48	12. Color or Race W 13. Single 14. Widowed 15. Divorced d
8. Birthplace: City	Logan, State W. Va.		16. Maiden Name if previously married	Goff
			17. Birthplace: City	Woden, State Iowa

And to certify the same to said parties, or either of them under his hand and seal, in his ministerial or official capacity, and thereupon he is required to deliver this copy to the parties so married.

IN TESTIMONY WHEREOF, I have hereunto set my hand and affixed my official seal, at Coeur d'Alene, Kootenai County, Idaho, this 4th day of April, A. D. 19 66.

Harold E. Peterson
Recorder

Deanne Looney
Deputy

Marriage Certificate

I, Orland A. Scott, a Minister residing at Coeur d'Alene, in the county of L. Kootenai in the State of Idaho do certify that, in accordance with the authority on me conferred by the above license, I did on this 4th day of April, in the year A. D. 19 66 at Coeur d'Alene in the County of Kootenai 28, in the State of Idaho, solemnize the rites of matrimony between Melvin Smith of Omak in the County of Okanogan, of the State of Washington and Thora Lee of Omak, in the County of Okanogan of the State of Washington, in the presence of Sonja Hahn and Leonard L. Hahn

WITNESS My Hand at the County aforesaid, this 4th day of April, A. D. 19 66

In the presence of:

Sonja Hahn

and Leonard L. Hahn

Orland A Scott

Date received by County Recorder APR 1 3 1966; Signature Harold E Peterson

Recorded County Recorder; Book ..., Page ...; Date Received by State Registrar MAY 1 8 1966

Officiant should send this copy back to the County Recorder immediately.

DH 61-027

Department of Health
Bureau of Vital Statistics
Boise, Idaho

STATE OF IDAHO

State File No. 3450
County File No. 485017

(Use typewriter and/or black ink)

County of Kootenai 28

Marriage License INDEXED COMPARED BOOK 109 PAGE 310

KNOW ALL MEN BY THIS CERTIFICATE: That any regularly ordained minister of the Gospel, authorized by the rites and usages of the church or denomination of Christians, Hebrews, or religious body of which he may be a member, or any judge or Justice of the Peace, or competent officer to whom this may come, he not knowing of any lawful impediments thereto, is hereby authorized and empowered to solemnize the rites of Matrimony between:

GROOM		BRIDE	
1. Full Name	Charles W. Ruppert 2-585	9. Full Name	Francene G. Liedle 2-585
2. Address: City	El Granada	10. Address: City	Redding
County	SanMateo	County	Shasta
State	California 05	State	California 05
3. Age	20	11. Age	20
4. Color or Race	W	12. Color or Race	W
5. Single	S	13. Single	S
6. Widowed		14. Widowed	
7. Divorced		15. Divorced	
8. Birthplace: City	Worthington	16. Maiden Name if previously married	****
State	Minn.	17. Birthplace: City	Helena
		State	Mont.

And to certify the same to said parties, or either of them under his hand and seal, in his ministerial or official capacity, and thereupon he is required to deliver this copy to the parties so married.

IN TESTIMONY WHEREOF, I have hereunto set my hand and affixed my official seal, at Coeur d'Alene, Kootenai County, Idaho, this 4th day of April, A. D. 19 66.

Harold E. Petersen
Recorder

Ardis Jakobson
Deputy

Marriage Certificate

I, Andrew Callahan, a Justice of the Peace residing at Coeur d'Alene, in the county of Kootenai in the State of Idaho do certify that, in accordance with the authority on me conferred by the above license, I did on this 4th day of April, in the year A. D. 19 66 at Coeur d'Alene in the County of Kootenai 28, in the State of Idaho, solemnize the rites of matrimony between Charles W. Ruppert of El Granada in the County of SanMateo, of the State of Calliforia and Francene G. Liedle of Redding, in the County of Shasta of the State of California, in the presence of Sandra Jensen and John Welch

WITNESS My Hand at the County aforesaid, this 4th day of April, A. D. 19 66

In the presence of:

Sandra Jensen
and John Welch

Andrew Callahan
Justice of the Peace

Date received by County Recorder APR 20 1966; Signature Harold E. Petersen

Recorded County Recorder; Book ____, Page ____; Date Received by State Registrar MAY 18 1966

Officiant should send this copy back to the County Recorder immediately.

DH 61-027

Department of Health
Bureau of Vital Statistics
Boise, Idaho

STATE OF IDAHO INDEXED

State File No. 3451
County File No. [illegible]

County of Kootenai 28

Marriage License COMPARED

BOOK 109 PAGE 199

KNOW ALL MEN BY THIS CERTIFICATE: That any regularly ordained minister of the Gospel, authorized by the rites and usages of the church or denomination of Christians, Hebrews, or religious body of which he may be a member, or any judge or Justice of the Peace, or competent officer to whom this may come, he not knowing of any lawful impediments thereto, is hereby authorized and empowered to solemnize the rites of Matrimony between:

GROOM AND BRIDE

1. Full Name Frank A. Lanch 2-855
2. Address: Butte (City) Silver Bow (County) Montana (State) 27
3. Age 38 4. Color or Race W 5. Single ___ 6. Widowed ___ 7. Divorced D
8. Birthplace: City Butte State Montana

9. Full Name Betty Lou Parini 2-855
10. Address: Butte (City) Silver Bow (County) Montana (State) 27
11. Age 25 12. Color or Race W 13. Single ___ 14. Widowed ___ 15. Divorced D
16. Maiden Name if previously married Pease
17. Birthplace: City Plummer State Idaho

And to certify the same to said parties, or either of them under his hand and seal, in his ministerial or official capacity, and thereupon he is required to deliver this copy to the parties so married.

IN TESTIMONY WHEREOF, I have hereunto set my hand and affixed my official seal, at Coeur d' Alene, Kootenai County, Idaho, this 4th day of April, A. D. 19 66.

HAROLD E. PETERSON
Recorder

Carol A. Severson
Deputy

Marriage Certificate

I, Andrew Callahan, a Justice of the Peace residing at Coeur d'Alene, in the county of Kootenai in the State of Idaho do certify that, in accordance with the authority on me conferred by the above license, I did on this 4th day of April, in the year A. D. 1966 at Coeur d'Alene in the County of Kootenai 281 in the State of Idaho, solemnize the rites of matrimony between Frank A. Lanch of Butte in the County of Silver Bow, of the State of Montana and Betty Lou Parini of Butte, in the County of Silver BOW of the State of Montana, in the presence of Helen Schultz and Clarence Schultz

WITNESS My Hand at the County aforesaid, this 4th day of April, A. D. 19 66

In the presence of:
Helen Schultz
and Clarence A. Schultz

Andrew Callahan
Justice of the Peace

Date received by County Recorder APR 11 1966 Signature Harold E. Peterson
Recorded County Recorder; Book ___, Page ___; Date Received by State Registrar MAY 18 1966

DH 61-027

(Use typewriter and/or black ink)

Officiant should send this copy back to the County Recorder immediately.

Department of Health
Bureau of Vital Statistics
Boise, Idaho

STATE OF IDAHO

State File No. 3452
County File No. 183846

County of Kootenai 28

Marriage License

COMPARED INDEXED BOOK 109 PAGE 152

KNOW ALL MEN BY THIS CERTIFICATE: That any regularly ordained minister of the Gospel, authorized by the rites and usages of the church or denomination of Christians, Hebrews, or religious body of which he may be a member, or any judge or Justice of the Peace, or competent officer to whom this may come, he not knowing of any lawful impediments thereto, is hereby authorized and empowered to solemnize the rites of Matrimony between:

GROOM		AND	BRIDE	
1. Full Name	Raymond L. Ohmie 2-555		9. Full Name	Valarie R. Marks 2-555 48
2. Address:	Seattle (City) King (County) Washington (State) 48		10. Address:	Seattle (City) King (County) Washington (State)
3. Age	L		11. Age	L
4. Color or Race	W		12. Color or Race	W
5. Single / 6. Widowed / 7. Divorced	D		13. Single / 14. Widowed / 15. Divorced	D
8. Birthplace: City	Lincolnville State Kansas		16. Maiden Name if previously married	Raymond
			17. Birthplace: City	Pocatello State Idaho

And to certify the same to said parties, or either of them under his hand and seal, in his ministerial or official capacity, and thereupon he is required to deliver this copy to the parties so married.

IN TESTIMONY WHEREOF, I have hereunto set my hand and affixed my official seal, at Coeur d'Alene, Kootenai County, Idaho, this 4th day of April, A. D. 1966.

HAROLD E. PETERSON
Recorder
Margaret A Sheppard
Deputy

Marriage Certificate

I, Andrew Callahan, a Justice of the Peace residing at Coeur d'Alene, in the county of Kootenai in the State of Idaho do certify that, in accordance with the authority on me conferred by the above license, I did on this 4th day of April, in the year A. D. 1966 at Coeur d'Alene in the County of Kootenai 28, in the State of Idaho, solemnize the rites of matrimony between Raymond L. Ohmie of Seattle in the County of King, of the State of Washington and Valarie R. Marks of Seattle, in the County of King of the State of Washington, in the presence of Charles Rust and William Hawkins

WITNESS My Hand at the County aforesaid, this 4th day of April, A. D. 1966

In the presence of:

Charles Rust

and William Hawkins

Andrew Callahan
Justice of the Peace

Date received by County Recorder APR 4 1966; Signature Harold E Peterson

Recorded County Recorder; Book ____, Page ____; Date Received by State Registrar MAY 18 1966

(Use typewriter and/or black ink)

Officiant should send this copy back to the County Recorder immediately.

DH 61-027

Department of Health
Bureau of Vital Statistics
Boise, Idaho

STATE OF IDAHO

State File No. 3453
County File No. 484-44

County of Kootenai 28

Marriage License

INDEXED
COMPARED

BOOK 109 PAGE 184

KNOW ALL MEN BY THIS CERTIFICATE: That any regularly ordained minister of the Gospel, authorized by the rites and usages of the church or denomination of Christians, Hebrews, or religious body of which he may be a member, or any judge or Justice of the Peace, or competent officer to whom this may come, he not knowing of any lawful impediments thereto, is hereby authorized and empowered to solemnize the rites of Matrimony between:

GROOM 2-555		AND	BRIDE 2-555	
1. Full Name	Daniel Pike Saunders		9. Full Name	Mary Lois Glentzer
2. Address:	Oregon City, Clackamas, Oregon	38	10. Address:	Oregon City, Clackamas, Oregon 38
	City County State			City County State
3. Age 35 4. Color or Race W 5. Single 6. Widowed 7. Divorced D			11. Age 42 12. Color or Race W 13. Single S 14. Widowed 15. Divorced	
8. Birthplace: City	Osceola State Miss.		16. Maiden Name if previously married	* * *
			17. Birthplace: City	Minot State N. Dak.

And to certify the same to said parties, or either of them under his hand and seal, in his ministerial or official capacity, and thereupon he is required to deliver this copy to the parties so married.

IN TESTIMONY WHEREOF, I have hereunto set my hand and affixed my official seal, at Coeur d'Alene, Kootenai County, Idaho, this 4th day of April, A. D. 19 66.

Harold E. Peterson
Recorder

Judith C. Kugler
Deputy

Marriage Certificate

I, Lyman W. Winkle, a Minister residing at Coeurd'Alene, in the county of Kootenai in the State of Idaho do certify that, in accordance with the authority on me conferred by the above license, I did on this 4th day of April, in the year A. D. 1966 at Coeurd'Alene in the County of Kootenai 28, in the State of Idaho, solemnize the rites of matrimony between Daniel Pike Saunders of Oregon City in the County of Clackamas, of the State of Oregon and Mary Lois Glentzer of Oregon City, in the County of Clackamas of the State of Oregon, in the presence of Mrs. M.R. Robins and Mrs. M.E. Frandsen

WITNESS My Hand at the County aforesaid, this 4th day of April, A. D. 1966

In the presence of:

Mrs. M. R. Robins

and Della E Frandsen

Lyman W. Winkle, Minister

Lyman W. Winkle

Date received by County Recorder APR 6 1966; Signature Harold E Peterson

Recorded County Recorder; Book ____, Page ____; Date Received by State Registrar MAY 18 1966

(Use typewriter and/or black ink)

Officiant should send this copy back to the County Recorder immediately.

DH 61-027

Department of Health
Bureau of Vital Statistics
Boise, Idaho

STATE OF IDAHO

State File No. 3454
County File No. 481485

County of Kootenai 28

Marriage License

INDEXED
COMPARED

BOOK 109 PAGE 228

KNOW ALL MEN BY THIS CERTIFICATE: That any regularly ordained minister of the Gospel, authorized by the rites and usages of the church or denomination of Christians, Hebrews, or religious body of which he may be a member, or any judge or Justice of the Peace, or competent officer to whom this may come, he not knowing of any lawful impediments thereto, is hereby authorized and empowered to solemnize the rites of Matrimony between:

GROOM		AND	BRIDE	
1. Full Name	Thomas D. Eder 2-555		9. Full Name	Linda A. Gafford 2-555
2. Address:	Ronan (City) Lake (County) Montana (State) 27		10. Address:	Polson (City) Lake (County) Montana (State) 27
3. Age	19
4. Color or Race	W
5. Single	
6. Widowed	
7. Divorced	D
8. Birthplace: City	Missoula State Montana
11. Age	17
12. Color or Race	W
13. Single	S
14. Widowed	
15. Divorced	
16. Maiden Name if previously married	...
17. Birthplace: City	Gilman State Colorado

And to certify the same to said parties, or either of them under his hand and seal, in his ministerial or official capacity, and thereupon he is required to deliver this copy to the parties so married.

IN TESTIMONY WHEREOF, I have hereunto set my hand and affixed my official seal, at Coeur d'Alene, Kootenai County, Idaho, this 4th day of April, A. D. 19 66.

Harold E. Peterson
Recorder

Marguerite Tomblin
Deputy

Marriage Certificate

I, Orland A. Scott, a Minister residing at Coeur d'Alene, in the county of Kootenai in the State of Idaho do certify that, in accordance with the authority on me conferred by the above license, I did on this 4th day of April, in the year A. D. 19 66 at Coeur d'Alene in the County of Kootenai 28, in the State of Idaho, solemnize the rites of matrimony between Thomas D. Eder of Ronan in the County of Lake, of the State of Montana and Linda A. Gafford of Polson, in the County of Lake of the State of Montana, in the presence of Arla J. Gafford and Barbara Kilborn

WITNESS My Hand at the County aforesaid, this 4th day of April, A. D. 19 66

In the presence of:

Arla J Gafford
and Barbara Kilborn

Orland A Scott

Date received by County Recorder APR 13 1966; Signature Harold E Peterson

Recorded County Recorder; Book ..., Page ...; Date Received by State Registrar MAY 18 1966

(Use typewriter and/or black ink)

Officiant should send this copy back to the County Recorder immediately.

DH 61-027

(Use typewriter and/or black ink)

Officiant should send this copy back to the County Recorder immediately.

Department of Health
Bureau of Vital Statistics
Boise, Idaho

STATE OF IDAHO

State File No. 3455
County File No. 484563

County of Kootenai 28

Marriage License

COMPARED INDEXED BOOK 109 PAGE 267

KNOW ALL MEN BY THIS CERTIFICATE: That any regularly ordained minister of the Gospel, authorized by the rites and usages of the church or denomination of Christians, Hebrews, or religious body of which he may be a member, or any judge or Justice of the Peace, or competent officer to whom this may come, he not knowing of any lawful impediments thereto, is hereby authorized and empowered to solemnize the rites of Matrimony between:

GROOM		AND	BRIDE	
1. Full Name	Earl E. Swart 2-555 48		9. Full Name	Jessie M. Harrild 2-555 48
2. Address:	Renton, King, Washington (City, County, State)		10. Address:	Bothell, King, Washington (City, County, State)
3. Age 39	4. Color or Race W 5. Single 6. Widowed 7. Divorced D		11. Age 51	12. Color or Race W 13. Single 14. Widowed W 15. Divorced
8. Birthplace: City	Heaton State N. Dak.		16. Maiden Name if previously married	Wells
			17. Birthplace: City	Ellensburg State Wash.

And to certify the same to said parties, or either of them under his hand and seal, in his ministerial or official capacity, and thereupon he is required to deliver this copy to the parties so married.

IN TESTIMONY WHEREOF, I have hereunto set my hand and affixed my official seal, at Coeur d'Alene, Kootenai County, Idaho, this 4th day of April, A. D. 1966.

Harold E. Peterson
Recorder

Judith C. Fugler
Deputy

Marriage Certificate

I, Orland A. Scott, a Minister residing at Coeur d'Alene, in the county of Kootenai in the State of Idaho do certify that, in accordance with the authority on me conferred by the above license, I did on this 4th day of April, in the year A. D. 1966 at Coeur d'Alene in the County of Kootenai 28, in the State of Idaho, solemnize the rites of matrimony between Earl E. Swart of Renton in the County of King, of the State of Washington and Jessie M. Harrild of Bothell, in the County of King of the State of Washington, in the presence of Anne Kilborn and Barbara Kilborn

WITNESS My Hand at the County aforesaid, this 4th day of April, A. D. 1966

In the presence of:

Anne Kilborn
and Barbara Kilborn

Orland A. Scott

Date received by County Recorder APR 13 1966; Signature Harold E. Peterson

Recorded County Recorder; Book ____, Page ____; Date Received by State Registrar MAY 18 1966

DH 61-027

Department of Health
Bureau of Vital Statistics
Boise, Idaho

STATE OF IDAHO

State File No. 3456
County File No. 484574

County of Kootenai 28

Marriage License

CONFIRMED INDEXED BOOK 109 PAGE 273

KNOW ALL MEN BY THIS CERTIFICATE: That any regularly ordained minister of the Gospel, authorized by the rites and usages of the church or denomination of Christians, Hebrews, or religious body of which he may be a member, or any judge or Justice of the Peace, or competent officer to whom this may come, he not knowing of any lawful impediments thereto, is hereby authorized and empowered to solemnize the rites of Matrimony between:

GROOM		AND	BRIDE	
1. Full Name	Richard Lee West 2-555		9. Full Name	Linda Charlene Goodale 2-555
2. Address:	Tacoma, (City) Pierce, (County) Wn. (State) 48		10. Address:	Tacoma, (City) Pierce, (County) Wn. (State) 48
3. Age	19		11. Age	18
4. Color or Race	W		12. Color or Race	W
5. Single	S		13. Single	S
6. Widowed			14. Widowed	
7. Divorced			15. Divorced	
8. Birthplace: City	Lewiston, State Idaho		16. Maiden Name if previously married	
			17. Birthplace: City	Bremerton, State Wn.

And to certify the same to said parties, or either of them under his hand and seal, in his ministerial or official capacity, and thereupon he is required to deliver this copy to the parties so married.

IN TESTIMONY WHEREOF, I have hereunto set my hand and affixed my official seal, at Coeur d'Alene, Kootenai County, Idaho, this 4th day of April, A. D. 19 66.

Harold E. Peterson
Recorder

Deanne Roamer
Deputy

Marriage Certificate

I, Dr. Victoria Carbury, a Minister residing at Coeur d'Alene, in the county of Kootenai in the State of Idaho do certify that, in accordance with the authority on me conferred by the above license, I did on this 4th day of April, in the year A. D. 19 66 at Coeur d'Alene in the County of Kootenai 28, in the State of Idaho, solemnize the rites of matrimony between Richard Lee West of Tacoma in the County of Pierce, of the State of Washington and Linda Charlene Goodale of Tacoma, in the County of Pierce of the State of Washington, in the presence of E.V.Carbury and William Carbury

WITNESS My Hand at the County aforesaid, this 4th day of April, A. D. 19 66

In the presence of:

E.V. Carbury

and William Carbury

Rev Dr Victoria Carbury DD PhD THH OSL

Date received by County Recorder APR 13 1966; Signature Harold E. Peterson County Recorder; Recorded Book, Page; Date Received by State Registrar MAY 18 1966

(Use typewriter and/or black ink)

Officiant should send this copy back to the County Recorder immediately.

DH 61-027

(Use typewriter and/or black ink)

Officiant should send this copy back to the County Recorder immediately.

Department of Health
Bureau of Vital Statistics
Boise, Idaho

STATE OF IDAHO

State File No. 3457
County File No. 484499

County of Kootenai 28

Marriage License

COMPARED

BOOK 109 PAGE 235

KNOW ALL MEN BY THIS CERTIFICATE: That any regularly ordained minister of the Gospel, authorized by the rites and usages of the church or denomination of Christians, Hebrews, or religious body of which he may be a member, or any judge or Justice of the Peace, or competent officer to whom this may come, he not knowing of any lawful impediments thereto, is hereby authorized and empowered to solemnize the rites of Matrimony between:

GROOM 2-555		AND	BRIDE 2-555	
1. Full Name	Roger Hoot		9. Full Name	Alice Marie Rosengren
2. Address:	Seattle, (City) King, (County) Wn. (State) 48		10. Address:	Seattle, (City) King, (County) Wn. (State) 48
3. Age 19	4. Color or Race W 5. Single S 6. Widowed 7. Divorced		11. Age 18	12. Color or Race W 13. Single S 14. Widowed 15. Divorced
8. Birthplace: City	Seattle, State Wn.		16. Maiden Name if previously married	
			17. Birthplace: City	Seattle, State Wn.

And to certify the same to said parties, or either of them under his hand and seal, in his ministerial or official capacity, and thereupon he is required to deliver this copy to the parties so married.

IN TESTIMONY WHEREOF, I have hereunto set my hand and affixed my official seal, at Coeur d'Alene, Kootenai County, Idaho, this 4th day of April, A. D. 19 66.

Harold E. Peterson
Recorder

Deanne Loomer
Deputy

Marriage Certificate

I, Orland A. Scott, a Minister residing at Coeur d'Alene, in the county of Kootenai in the State of Idaho do certify that, in accordance with the authority on me conferred by the above license, I did on this 4th day of April, in the year A. D. 19 66 at Coeur d'Alene in the County of Kootenai 28, in the State of Idaho, solemnize the rites of matrimony between Roger Hoot of Seattle in the County of King, of the State of Washington and Alice Marie Rosengren of Seattle, in the County of King of the State of Washington, in the presence of Anne Kilborn and Barbara Kilborn

WITNESS My Hand at the County aforesaid, this 4th day of April, A. D. 19 66

In the presence of:

Anne Kilborn
and Barbara Kilborn

Orland A. Scott

Date received by County Recorder APR 13 1966; Signature Harold E. Peterson

Recorded County Recorder; Book ____, Page ____; Date Received by State Registrar MAY 18 1966

DH 61-027

(Use typewriter and/or black ink)

Officiant should send this copy back to the County Recorder immediately.

Department of Health
Bureau of Vital Statistics
Boise, Idaho

STATE OF IDAHO

INDEXED

State File No. 3458
County File No. [illegible]

County of Kootenai 28

Marriage License

COMPARED

BOOK 109 PAGE 189

KNOW ALL MEN BY THIS CERTIFICATE: That any regularly ordained minister of the Gospel, authorized by the rites and usages of the church or denomination of Christians, Hebrews, or religious body of which he may be a member, or any judge or Justice of the Peace, or competent officer to whom this may come, he not knowing of any lawful impediments thereto, is hereby authorized and empowered to solemnize the rites of Matrimony between:

GROOM		AND	BRIDE	
1. Full Name	Robert B. Brew 2-555 27		9. Full Name	Doris B. Seibel 2-555 27
2. Address:	Billings (City) Yellowstone (County) Montana (State)		10. Address:	Bozeman (City) Gallatin (County) Montana (State)
3. Age 51	4. Color or Race W	5. Single 6. Widowed 7. Divorced D	11. Age 44	12. Color or Race W 13. Single 14. Widowed 15. Divorced D
8. Birthplace: City	Gaastra State Michigan		16. Maiden Name if previously married	Born
			17. Birthplace: City	Sheboygan State Wisconsin

And to certify the same to said parties, or either of them under his hand and seal, in his ministerial or official capacity, and thereupon he is required to deliver this copy to the parties so married.

IN TESTIMONY WHEREOF, I have hereunto set my hand and affixed my official seal, at Coeur d'Alene, Kootenai County, Idaho, this 4th day of April, A. D. 19 66.

HAROLD E. PETERSON
Recorder

Margaret A. Sheppard
Deputy

Marriage Certificate

I, Raymond E. Lambert, a Christian Minister residing at Coeur d'Alene, in the county of Kootenai in the State of Idaho do certify that, in accordance with the authority on me conferred by the above license, I did on this 4th day of April, in the year A. D. 1966 at Coeur d'Alene in the County of Kootenai 28, in the State of Idaho, solemnize the rites of matrimony between Robert B. Brew of Billings in the County of Yellowstone, of the State of Montana and Doris B. Seibel of Bozeman, in the County of Gallatin of the State of Montana, in the presence of Aubrey W. Bruning and Margie J. Bruning.

WITNESS My Hand at the County aforesaid, this fourth day of April, A. D. 1966

In the presence of:

Aubrey W. Bruning

and Margie J. Bruning

Raymond E. Lambert

Date received by County Recorder APR 11 1966; Signature Harold E. Peterson

Recorded County Recorder; Book ..., Page ...; Date Received by State Registrar MAY 18 1966

DH 61-027

(Use typewriter and/or black ink)

Officiant should send this copy back to the County Recorder immediately.

Department of Health
Bureau of Vital Statistics
Boise, Idaho

STATE OF IDAHO

INDEXED

State File No. 3459
County File No. 484526

County of Kootenai 28

Marriage License

COMPARED BOOK 109 PAGE 249

KNOW ALL MEN BY THIS CERTIFICATE: That any regularly ordained minister of the Gospel, authorized by the rites and usages of the church or denomination of Christians, Hebrews, or religious body of which he may be a member, or any judge or Justice of the Peace, or competent officer to whom this may come, he not knowing of any lawful impediments thereto, is hereby authorized and empowered to solemnize the rites of Matrimony between:

GROOM		AND	BRIDE	
1. Full Name	Dwight E. Lamp 2-555 48		9. Full Name	Mardell K. Smith 2-555 48
2. Address:	Spokane, Spokane, Washington (City, County, State)		10. Address:	Spokane, Spokane, Washington (City, County, State)
3. Age 18	4. Color or Race W	5. Single S	6. Widowed	7. Divorced
11. Age 16	12. Color or Race W	13. Single S	14. Widowed	15. Divorced
8. Birthplace: City	Tacoma	State Wash.	16. Maiden Name if previously married	• • •
			17. Birthplace: City	Spokane, State Wash.

And to certify the same to said parties, or either of them under his hand and seal, in his ministerial or official capacity, and thereupon he is required to deliver this copy to the parties so married.

IN TESTIMONY WHEREOF, I have hereunto set my hand and affixed my official seal, at Coeur d'Alene, Kootenai County, Idaho, this 4th day of April, A. D. 19 66.

Harold E. Peterson
Recorder

Judith C. Kugler
Deputy

Marriage Certificate

I, Orland A. Scott, a Minister residing at Coeur d'Alene, in the county of Kootenai in the State of Idaho do certify that, in accordance with the authority on me conferred by the above license, I did on this 4th day of April, in the year A. D. 19 66 at Coeur d'Alene in the County of Kootenai 28, in the State of Idaho, solemnize the rites of matrimony between Dwight E. Lamp of Spokane in the County of Spokane, of the State of Washington and Mardell K. Smith of Spokane, in the County of Spokane of the State of Washington, in the presence of Florence Smith and Mary J. Kilborn

WITNESS My Hand at the County aforesaid, this 4th day of April, A. D. 1966

In the presence of:

Florence Smith

and Mary J. Kilborn

Orland A. Scott

Date received by County Recorder APR 13 1966; Signature Harold E. Peterson

Recorded County Recorder; Book ..., Page ...; Date Received by State Registrar MAY 18 1966

DH 61-027

(Use typewriter and/or black ink)

Officiant should send this copy back to the County Recorder immediately.

Department of Health
Bureau of Vital Statistics
Boise, Idaho

STATE OF IDAHO

INDEXED

State File No. 3460
County File No. 484507

County of Kootenai 28

Marriage License

COMPARED

BOOK 109 PAGE 239

KNOW ALL MEN BY THIS CERTIFICATE: That any regularly ordained minister of the Gospel, authorized by the rites and usages of the church or denomination of Christians, Hebrews, or religious body of which he may be a member, or any judge or Justice of the Peace, or competent officer to whom this may come, he not knowing of any lawful impediments thereto, is hereby authorized and empowered to solemnize the rites of Matrimony between:

GROOM AND **BRIDE**

1. Full Name James P. Harvell 2-555 — 9. Full Name Eleanor Wells 2-555
2. Address: Great Falls (City) Cascade (County) Montana (State) 27 — 10. Address: Fairfield (City) Teton (County) Montana (State) 27
3. Age 38 4. Color or Race W 5. Single 6. Widowed 7. Divorced D — 11. Age 31 12. Color or Race W 13. Single 14. Widowed 15. Divorced D
8. Birthplace: City Orrville State Alabama — 16. Maiden Name if previously married George
17. Birthplace: City Hardin State Montana

And to certify the same to said parties, or either of them under his hand and seal, in his ministerial or official capacity, and thereupon he is required to deliver this copy to the parties so married.

IN TESTIMONY WHEREOF, I have hereunto set my hand and affixed my official seal, at Coeur d'Alene, Kootenai County, Idaho, this 4th day of April, A. D. 19 66.

HAROLD E. PETERSON
Recorder

Margaret A. Sheppard
Deputy

Marriage Certificate

I, Dr Victoria Carbury, a Minister residing at Coeur D'Alene, in the county of Kootenai in the State of Idaho do certify that, in accordance with the authority on me conferred by the above license, I did on this 4th day of April, in the year A. D. 19 66 at Coeur D'Alene in the County of Kootenai 28, in the State of Idaho, solemnize the rites of matrimony between James P. Harvell of Great Falls in the County of Cascade, of the State of Montana and Eleanor Wells of Fairfield, in the County of Teton of the State of Montana, in the presence of David B. Harris and Alice L. Harris

WITNESS My Hand at the County aforesaid, this 4th day of April, A. D. 19 66

In the presence of:
David B. Harris
and Alvina L. Harris

By Dr Victoria Carbury DD PhD ThM ThD

Date received by County Recorder APR 13 1966; Signature Harold E. Peterson County Recorder; Recorded Book ..., Page ...; Date Received by State Registrar MAY 17 1966

DH 61-027

(Use typewriter and/or black ink)

Officiant should send this copy back to the County Recorder immediately.

Department of Health
Bureau of Vital Statistics
Boise, Idaho

STATE OF IDAHO

INDEXED

State File No. 3461
County File No. 184311

County of Kootenai 28

Marriage License

COMPARED

BOOK 109 PAGE 210

KNOW ALL MEN BY THIS CERTIFICATE: That any regularly ordained minister of the Gospel, authorized by the rites and usages of the church or denomination of Christians, Hebrews, or religious body of which he may be a member, or any judge or Justice of the Peace, or competent officer to whom this may come, he not knowing of any lawful impediments thereto, is hereby authorized and empowered to solemnize the rites of Matrimony between:

GROOM		AND	BRIDE	
1. Full Name	Warren J. Waters /-28/		9. Full Name	Maxine W. Smith /-28/
2. Address: City	Coeur d'Alene, Kootenai, Idaho /3		10. Address: City	Coeur d'Alene, Kootenai, Idaho /3
3. Age 40	4. Color or Race W 5. Single 6. Widowed 7. Divorced D		11. Age 38	12. Color or Race W 13. Single 14. Widowed W 15. Divorced
8. Birthplace: City	Onterio State Ore. /		16. Maiden Name if previously married	Blakely
			17. Birthplace: City	Ririe State Idaho /

And to certify the same to said parties, or either of them under his hand and seal, in his ministerial or official capacity, and thereupon he is required to deliver this copy to the parties so married.

IN TESTIMONY WHEREOF, I have hereunto set my hand and affixed my official seal, at Coeur d'Alene, Kootenai County, Idaho, this 4th day of April, A. D. 1966

Harold E. Peterson
Recorder

Judith C. Fugler
Deputy

Marriage Certificate

I, Raymond E. Hamlett, a Christian Minister residing at Coeur d'Alene, in the county of Kootenai in the State of Idaho do certify that, in accordance with the authority on me conferred by the above license, I did on this 4th day of April, in the year A. D. 1966 at Coeur d'Alene in the County of Kootenai 28/, in the State of Idaho, solemnize the rites of matrimony between Warren J. Waters of Coeur d'Alene in the County of Kootenai, of the State of Idaho and Maxine W. Smith of Coeur d'Alene, in the County of Kootenai of the State of Idaho, in the presence of Julie Smith and Timothy Waters

WITNESS My Hand at the County aforesaid, this fourth day of April, A. D. 1966

In the presence of:

Julie Smith
and Tim Waters

Raymond E. Hamlett

Date received by County Recorder APR 11 1966; Signature Harold E. Peterson

Recorded County Recorder; Book ____, Page ____;

Date Received by State Registrar MAY 18 1966

DH 61-027

Department of Health
Bureau of Vital Statistics
Boise, Idaho

STATE OF IDAHO

State File No. 3462
County File No. 483849

County of Kootenai 28

Marriage License

COMPARED INDEXED

BOOK 109 PAGE 153

KNOW ALL MEN BY THIS CERTIFICATE: That any regularly ordained minister of the Gospel, authorized by the rites and usages of the church or denomination of Christians, Hebrews, or religious body of which he may be a member, or any judge or Justice of the Peace, or competent officer to whom this may come, he not knowing of any lawful impediments thereto, is hereby authorized and empowered to solemnize the rites of Matrimony between:

GROOM AND BRIDE

1. Full Name John D. Roske 2-555
2. Address: Missoula, (City) Missoula, (County) Mont. (State) 27
3. Age 24 4. Color or Race W 5. Single 6. Widowed 7. Divorced d
8. Birthplace: City Ronan, State Mont.

9. Full Name Marcia Davis 2-555 32
10. Address Farmington, (City) San Juan, (County) N. Mex. (State)
11. Age 16 12. Color or Race W 13. Single S 14. Widowed 15. Divorced
16. Maiden Name if previously married
17. Birthplace: City Billings, State Mont.

And to certify the same to said parties, or either of them under his hand and seal, in his ministerial or official capacity, and thereupon he is required to deliver this copy to the parties so married.

IN TESTIMONY WHEREOF, I have hereunto set my hand and affixed my official seal, at Coeur d'Alene, Kootenai County, Idaho, this 4th day of April, A. D. 1966.

Harold E. Peterson
Recorder

Jeanne Loomer
Deputy

Marriage Certificate

I, Andrew Callahan, a Justice of the Peace residing at Coeur d'Alene, in the county of Kootenai in the State of Idaho do certify that, in accordance with the authority on me conferred by the above license, I did on this 4th day of April, in the year A. D. 1966 at Coeur d'Alene in the County of Kootenai 381, in the State of Idaho, solemnize the rites of matrimony between John D. Roske of Missoula in the County of Missoula, of the State of Montana and Marcia Davis of Farmington, in the County of San Juan of the State of New Mexico, in the presence of Charles Rust and Joe Wark

WITNESS My Hand at the County aforesaid, this 4th day of April, A. D. 1966

In the presence of:

Charles Rust

and Joe Wark Jr

Andrew Callahan
Justice of the Peace

Date received by County Recorder APR 4 1966 Signature Harold E. Peterson

Recorded County Recorder; Book, Page; Date Received by State Registrar MAY 18 1966

DH 61-027

(Use typewriter and/or black ink)

Officiant should send this copy back to the County Recorder immediately.

Department of Health
Bureau of Vital Statistics
Boise, Idaho

STATE OF IDAHO

INDEXED

State File No. 3463
County File No. 484548

County of Kootenai 28

Marriage License

COMPARED BOOK 109 PAGE 260

KNOW ALL MEN BY THIS CERTIFICATE: That any regularly ordained minister of the Gospel, authorized by the rites and usages of the church or denomination of Christians, Hebrews, or religious body of which he may be a member, or any judge or Justice of the Peace, or competent officer to whom this may come, he not knowing of any lawful impediments thereto, is hereby authorized and empowered to solemnize the rites of Matrimony between:

GROOM		AND	BRIDE	
1. Full Name	Gregory C. Reed 2-555		9. Full Name	Lorraine K. Schafer 2-555
2. Address:	Richland, (City) Benton, (County) Wn. (State) 48		10. Address:	Richland, (City) Benton, (County) Wn. (State) 48
3. Age	21		11. Age	18
4. Color or Race	W		12. Color or Race	W
5. Single	S		13. Single	S
6. Widowed			14. Widowed	
7. Divorced			15. Divorced	
8. Birthplace: City	Wilbur, State Wn.		16. Maiden Name if previously married	
			17. Birthplace: City	Pasco, State Wn.

And to certify the same to said parties, or either of them under his hand and seal, in his ministerial or official capacity, and thereupon he is required to deliver this copy to the parties so married.

IN TESTIMONY WHEREOF, I have hereunto set my hand and affixed my official seal, at Coeur d'Alene, Kootenai County, Idaho, this 4th day of April, A. D. 19 66.

Harold E. Peterson
Recorder

Deanne Kramer
Deputy

Marriage Certificate

I, Dr Victoria Carbury, a Minister residing at Coeur D'Alene, in the county of Kootenai in the State of Idaho do certify that, in accordance with the authority on me conferred by the above license, I did on this 4th day of April, in the year A. D. 19 66 at Coeur D'Alene in the County of Kootenai 28, in the State of Idaho, solemnize the rites of matrimony between Gregory C. Reed of Richland in the County of Benton, of the State of Washington and Lorraine K. Schafer of Richland, in the County of Benton of the State of Washington, in the presence of William Carbury and E.V.Carbury

WITNESS My Hand at the County aforesaid, this 4th day of April, A. D. 19 66

In the presence of:

E.V. Carbury

and William Carbury

Rev Dr Victoria Carbury DD PhD ThD

Date received by County Recorder APR 13 1966; Signature Harold E. Peterson County Recorder; Recorded Book, Page; Date Received by State Registrar MAY 18 1966

(Use typewriter and/or black ink)

Officiant should send this copy back to the County Recorder immediately.

DH 61-027

(Use typewriter and/or black ink)

Officiant should send this copy back to the County Recorder immediately.

Department of Health
Bureau of Vital Statistics
Boise, Idaho

STATE OF IDAHO

State File No. 3464
County File No. 484538

County of Kootenai 28

Marriage License

COMPARED

BOOK 109 PAGE 255

KNOW ALL MEN BY THIS CERTIFICATE: That any regularly ordained minister of the Gospel, authorized by the rites and usages of the church or denomination of Christians, Hebrews, or religious body of which he may be a member, or any judge or Justice of the Peace, or competent officer to whom this may come, he not knowing of any lawful impediments thereto, is hereby authorized and empowered to solemnize the rites of Matrimony between:

GROOM 2-555		AND	BRIDE 2-555	
1. Full Name	Raymond H. Ostrowercha		9. Full Name	Janet L. Traversy 52
2. Address: City	New Westminster, County B.C., State Canada 52		10. Address: City	New Westminster, County B.C., State Canada
3. Age 18	4. Color or Race W 5. Single S 6. Widowed 7. Divorced		11. Age 19	12. Color or Race W 13. Single S 14. Widowed 15. Divorced
8. Birthplace: City	Canora, Sask., State Canada 2		16. Maiden Name if previously married	
			17. Birthplace: City	Vancouver, B.C., State Canada 2

And to certify the same to said parties, or either of them under his hand and seal, in his ministerial or official capacity, and thereupon he is required to deliver this copy to the parties so married.

IN TESTIMONY WHEREOF, I have hereunto set my hand and affixed my official seal, at Coeur d'Alene, Kootenai County, Idaho, this 4th day of April, A. D. 19 66.

Harold E. Peterson
Recorder

Jeanne Farmer
Deputy

Marriage Certificate

I, Orland A. Scott, a Minister residing at Coeur d'Alene, in the county of Kootenai in the State of Idaho do certify that, in accordance with the authority on me conferred by the above license, I did on this 4th day of April, in the year A. D. 19 66 at Coeur d'Alene in the County of Kootenai 28, in the State of Idaho, solemnize the rites of matrimony between Raymond H. Ostrowercha of New Westminster in the County of British Columbia, of the State of Canada and Janet L. Traversy of New Westminster, in the County of British Columbia of the State of Canada, in the presence of Anne Kilborn and Barbara Kilborn

WITNESS My Hand at the County aforesaid, this 4th day of April, A. D. 19 66

In the presence of:

Anne Kilborn
and Barbara Kilborn

Orland A. Scott

Date received by County Recorder APR 13 1966; Signature Harold E. Peterson

Recorded County Recorder; Book ..., Page ...; Date Received by State Registrar MAY 18 1966

DH 61-027

(Use typewriter and/or black ink)

Officiant should send this copy back to the County Recorder immediately.

Department of Health
Bureau of Vital Statistics
Boise, Idaho

STATE OF IDAHO

State File No. 3465
County File No. 4841460

County of Kootenai 28

Marriage License

COMPARED

BOOK 109 PAGE 216

KNOW ALL MEN BY THIS CERTIFICATE: That any regularly ordained minister of the Gospel, authorized by the rites and usages of the church or denomination of Christians, Hebrews, or religious body of which he may be a member, or any judge or Justice of the Peace, or competent officer to whom this may come, he not knowing of any lawful impediments thereto, is hereby authorized and empowered to solemnize the rites of Matrimony between:

GROOM

1. Full Name: Larry L. Bendtsen 2-555
2. Address: Mt. Vernon (City), Skagit (County), Washington (State)
3. Age: 21 4. Color or Race: W 5. Single: S 6. Widowed: 7. Divorced:
8. Birthplace: City: Gordon State: Neb.

AND

BRIDE 2-555

9. Full Name: Dianna L. Tuller 48
10. Address: Burlington (City), Skagit (County), Washington (State)
11. Age: 19 12. Color or Race: W 13. Single: S 14. Widowed: 15. Divorced:
16. Maiden Name if previously married: . . .
17. Birthplace: City: Seattle State: Wash.

And to certify the same to said parties, or either of them under his hand and seal, in his ministerial or official capacity, and thereupon he is required to deliver this copy to the parties so married.

IN TESTIMONY WHEREOF, I have hereunto set my hand and affixed my official seal, at Coeur d'Alene, Kootenai County, Idaho, this 4th day of April, A. D. 19 66.

Harold E. Peterson
Recorder

Judith C. Kugler
Deputy

Marriage Certificate

I, Dr Victoria Carbury, a Minister residing at Coeur D'Alene, in the county of Kootenai in the State of Idaho do certify that, in accordance with the authority on me conferred by the above license, I did on this 4th day of April, in the year A. D. 19 66 at Coeur D'Alene in the County of Kootenai 28, in the State of Idaho, solemnize the rites of matrimony between Larry L. Bendtsen of Mt Vernon in the County of Skagit, of the State of Washington and Dianna L. Tuller of Burlington, in the County of Skagit of the State of Washington, in the presence of E. V. Carbury and Wm. Carbury

WITNESS My Hand at the County aforesaid, this 4th day of April, A. D. 19 66

In the presence of:

E V Carbury

and William Carbury

Rev Dr Victoria Carbury DD DRD TH M OSL

Date received by County Recorder APR 13 1966; Signature Harold E Peterson County Recorder; Recorded Book, Page; Date Received by State Registrar MAY 18 1966

DH 61-027

Department of Health
Bureau of Vital Statistics
Boise, Idaho

STATE OF IDAHO

State File No. 3466
County File No. 484962

County of Kootenai 28

Marriage License

COMPARED INDEXED

BOOK 109 PAGE 282

KNOW ALL MEN BY THIS CERTIFICATE: That any regularly ordained minister of the Gospel, authorized by the rites and usages of the church or denomination of Christians, Hebrews, or religious body of which he may be a member, or any judge or Justice of the Peace, or competent officer to whom this may come, he not knowing of any lawful impediments thereto, is hereby authorized and empowered to solemnize the rites of Matrimony between:

GROOM		BRIDE	
1. Full Name	James Currier 2-585 48	9. Full Name	Judith Anderson 2-585 48
2. Address: City	Everett	10. Address: City	Moses Lake
County	Snohomish	County	Grant
State	Washington	State	Washington
3. Age	19	11. Age	18
4. Color or Race	W	12. Color or Race	W
5. Single	S	13. Single	S
6. Widowed		14. Widowed	
7. Divorced		15. Divorced	
8. Birthplace: City	Seattle	16. Maiden Name if previously married	****
State	Wash.	17. Birthplace: City	Everett
		State	Wash.

And to certify the same to said parties, or either of them under his hand and seal, in his ministerial or official capacity, and thereupon he is required to deliver this copy to the parties so married.

IN TESTIMONY WHEREOF, I have hereunto set my hand and affixed my official seal, at Coeur d'Alene, Kootenai County, Idaho, this 4th day of April, A. D. 19 66.

Harold E. Peterson
Recorder

Ursula Jakobson
Deputy

Marriage Certificate

I, Andrew Callahan, a Justice of the Peace residing at Coeur d'Alene, in the county of Kootenai in the State of Idaho do certify that, in accordance with the authority on me conferred by the above license, I did on this 4th day of April, in the year A. D. 19 66 at Coeur d'Alene in the County of Kootenai 28, in the State of Idaho, solemnize the rites of matrimony between James Currier of Everett in the County of Snohomish, of the State of Washington and Judith Anderson of Moses Lake, in the County of Grant of the State of Washington, in the presence of Helen Schultz and Clarence Schultz

WITNESS My Hand at the County aforesaid, this 4th day of April, A. D. 19 66

In the presence of:

Helen Schultz

and Clarence A. Schultz

Andrew Callahan
Justice of the Peace

Date received by County Recorder APR 20 1966; Signature Harold E. Peterson

Recorded County Recorder; Book ..., Page ...; Date Received by State Registrar MAY 18 1966

(Use typewriter and/or black ink)

Officiant should send this copy back to the County Recorder immediately.

DH 61-027

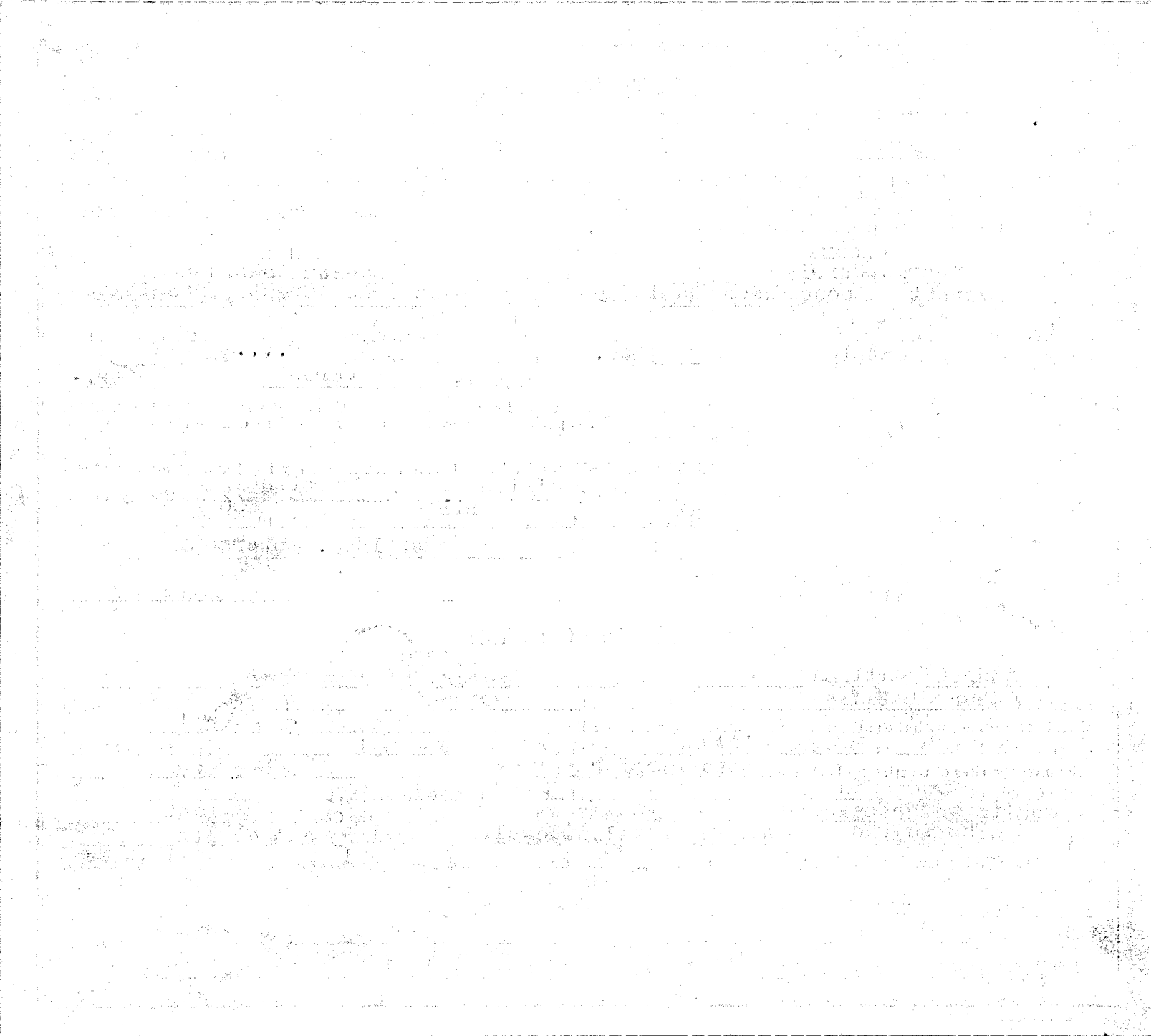

Department of Health
Bureau of Vital Statistics
Boise, Idaho

STATE OF IDAHO

INDEXED

State File No. 3467
County File No. 484193

County of Kootenai 28

Marriage License

COMPARED

BOOK 109 PAGE 232

KNOW ALL MEN BY THIS CERTIFICATE: That any regularly ordained minister of the Gospel, authorized by the rites and usages of the church or denomination of Christians, Hebrews, or religious body of which he may be a member, or any judge or Justice of the Peace, or competent officer to whom this may come, he not knowing of any lawful impediments thereto, is hereby authorized and empowered to solemnize the rites of Matrimony between:

GROOM		AND	BRIDE	
1. Full Name	Robert N. Floyd 2-555		9. Full Name	Sandra S. Ziegler 48
2. Address:	Prosser, Benton, Washington 48 (City, County, State)		10. Address:	Grandview, Yakima, Washington (City, County, State)
3. Age	26		11. Age	27
4. Color or Race	W		12. Color or Race	W
5. Single / 6. Widowed / 7. Divorced	D		13. Single / 14. Widowed / 15. Divorced	W
8. Birthplace: City / State	Prineville / Ore.		16. Maiden Name if previously married	Stacy
			17. Birthplace: City / State	Hinsdale / Ill.

And to certify the same to said parties, or either of them under his hand and seal, in his ministerial or official capacity, and thereupon he is required to deliver this copy to the parties so married.

IN TESTIMONY WHEREOF, I have hereunto set my hand and affixed my official seal, at Coeur d'Alene, Kootenai County, Idaho, this 4th day of April, A. D. 1966.

Harold E. Peterson
Recorder

Judith C. Kugler
Deputy

Marriage Certificate

I, Orland A. Scott, a Minister residing at Coeur d'Alene, in the county of Kootenai in the State of Idaho do certify that, in accordance with the authority on me conferred by the above license, I did on this 4th day of April, in the year A. D. 1966 at Coeur d'Alene in the County of Kootenai 28 /, in the State of Idaho, solemnize the rites of matrimony between Robert N. Floyd of Prosser in the County of Benton, of the State of Washington and Sandra S. Ziegler of Grandview, in the County of Yakima of the State of Washington, in the presence of Anne Kilborn and Barbara Kilborn

WITNESS My Hand at the County aforesaid, this 4th day of April, A. D. 1966

In the presence of:

Anne Kilborn

and Barbara Kilborn

Orland A. Scott

Date received by County Recorder APR 13 1966; Signature Harold E. Peterson

Recorded County Recorder; Book ____, Page ____; Date Received by State Registrar MAY 18 1966

(Use typewriter and/or black ink)

Officiant should send this copy back to the County Recorder immediately.

DH 61-027

(Use typewriter and/or black ink)

Officiant should send this copy back to the County Recorder immediately.

Department of Health
Bureau of Vital Statistics
Boise, Idaho

STATE OF IDAHO

State File No. 3468
County File No. 484510

County of Kootenai 28

Marriage License

COMPARED
INDEXED

BOOK 109 PAGE 241

KNOW ALL MEN BY THIS CERTIFICATE: That any regularly ordained minister of the Gospel, authorized by the rites and usages of the church or denomination of Christians, Hebrews, or religious body of which he may be a member, or any judge or Justice of the Peace, or competent officer to whom this may come, he not knowing of any lawful impediments thereto, is hereby authorized and empowered to solemnize the rites of Matrimony between:

GROOM		AND	BRIDE	
1. Full Name	Tom F. Hamilton 2-555		9. Full Name	Mary Byrne 2-555
2. Address: City / County / State	Tacoma, Pierce, Washington 48		10. Address: City / County / State	Tacoma, Pierce, Washington 48
3. Age 45 4. Color or Race W 5. Single 6. Widowed 7. Divorced D			11. Age 28 12. Color or Race W 13. Single 14. Widowed 15. Divorced D	
8. Birthplace: City	Los Angeles State Calif.		16. Maiden Name if previously married	McManus
			17. Birthplace: City	Dublin, Ireland State 2

And to certify the same to said parties, or either of them under his hand and seal, in his ministerial or official capacity, and thereupon he is required to deliver this copy to the parties so married.

IN TESTIMONY WHEREOF, I have hereunto set my hand and affixed my official seal, at Coeur d'Alene, Kootenai County, Idaho, this 4th day of April, A. D. 1966.

Harold E. Peterson
Recorder

Judith C. Kugler
Deputy

Marriage Certificate

I, Orland A. Scott, a Minister residing at Coeur d'Alene, in the county of Kootenai in the State of Idaho do certify that, in accordance with the authority on me conferred by the above license, I did on this 4th day of April, in the year A. D. 19 66 at Coeur d'Alene in the County of Kootenai 28, in the State of Idaho, solemnize the rites of matrimony between Tom F. Hamilton of Tacoma in the County of Pierce, of the State of Washington and Mary Byrne of Tacoma, in the County of Pierce of the State of Washington, in the presence of Barbara Kilborn and Mary J. Kilborn

WITNESS My Hand at the County aforesaid, this 4th day of April, A. D. 19 66

In the presence of:

Barbara Kilborn
and Mary J. Kilborn

Orland A. Scott

Date received by County Recorder APR 13 1966; Signature Harold E. Peterson

Recorded County Recorder; Book ..., Page ...; Date Received by State Registrar MAY 18 1966

DH 61-027

(Use typewriter and/or black ink)

Officiant should send this copy back to the County Recorder immediately.

Department of Health
Bureau of Vital Statistics
Boise, Idaho

STATE OF IDAHO INDEXED

State File No. 3469
County File No. 484576

County of Kootenai 28

Marriage License COMPARED

BOOK 109 PAGE 274

KNOW ALL MEN BY THIS CERTIFICATE: That any regularly ordained minister of the Gospel, authorized by the rites and usages of the church or denomination of Christians, Hebrews, or religious body of which he may be a member, or any judge or Justice of the Peace, or competent officer to whom this may come, he not knowing of any lawful impediments thereto, is hereby authorized and empowered to solemnize the rites of Matrimony between:

GROOM		AND	BRIDE	
1. Full Name	Jack S. Whaley 2-555		9. Full Name	Darlene H. Woolf 52
2. Address:	Trail, (City) B.C., (County) Canada (State) 52		10. Address:	Trail, (City) B.C., (County) Canada (State)
3. Age 33 4. Color or Race W 5. Single 6. Widowed 7. Divorced d			11. Age 20 12. Color or Race W 13. Single S 14. Widowed 15. Divorced	
8. Birthplace: City	Trail, B.C., State Canada 2		16. Maiden Name if previously married	
			17. Birthplace: City	Trail, B.C., State Canada 2

And to certify the same to said parties, or either of them under his hand and seal, in his ministerial or official capacity, and thereupon he is required to deliver this copy to the parties so married.

IN TESTIMONY WHEREOF, I have hereunto set my hand and affixed my official seal, at Coeur d'Alene, Kootenai County, Idaho, this 4th day of April, A. D. 19 66.

Harold E. Peterson
Recorder

Joanne Bonner
Deputy

Marriage Certificate

I, Orland A. Scott, a Minister residing at Coeur d'Alene, in the county of Kootenai in the State of Idaho do certify that, in accordance with the authority on me conferred by the above license, I did on this 4th day of April, in the year A. D. 19 66 at Coeur d'Alene in the County of Kootenai 28, in the State of Idaho, solemnize the rites of matrimony between Jack S. Whaley of Trail in the County of British Columbia, of the State of Canada and Darlene H. Woolf of Trail, in the County of British Columbia of the State of Canada, in the presence of Anne Kilborn and Barbara Kilborn

WITNESS My Hand at the County aforesaid, this 4th day of April, A. D. 19 66

In the presence of:

Anne Kilborn
and Barbara Kilborn

Orland A. Scott

Date received by County Recorder APR 13 1966; Signature Harold E. Peterson

Recorded County Recorder; Book ..., Page ...; Date Received by State Registrar MAY 18 1966

DH 61-027

JAN 27 1969

MAY 2 1969

Department of Health
Bureau of Vital Statistics
Boise, Idaho

STATE OF IDAHO

INDEXED

State File No. 3470
County File No. 484543

County of Kootenai 28

Marriage License

COMPARED

BOOK 109 PAGE 257

KNOW ALL MEN BY THIS CERTIFICATE: That any regularly ordained minister of the Gospel, authorized by the rites and usages of the church or denomination of Christians, Hebrews, or religious body of which he may be a member, or any judge or Justice of the Peace, or competent officer to whom this may come, he not knowing of any lawful impediments thereto, is hereby authorized and empowered to solemnize the rites of Matrimony between:

GROOM		AND	BRIDE	
1. Full Name	Dale E. Palmateer		9. Full Name	April K. Williams
2. Address:	Winlock, Lewis, Washington 48 (City, County, State)		10. Address:	Winlock, Lewis, Washington 48 (City, County, State)
3. Age 18	4. Color or Race W 5. Single S 6. Widowed 7. Divorced		11. Age 16	12. Color or Race 13. Single S 14. Widowed 15. Divorced
8. Birthplace: City	Centralia State Wash.		16. Maiden Name if previously married	• • •
			17. Birthplace: City	Morton State Wash.

And to certify the same to said parties, or either of them under his hand and seal, in his ministerial or official capacity, and thereupon he is required to deliver this copy to the parties so married.

IN TESTIMONY WHEREOF, I have hereunto set my hand and affixed my official seal, at Coeur d'Alene, Kootenai County, Idaho, this 4th day of April, A. D. 1966.

Harold E. Peterson
Recorder

Judith C. Kugler
Deputy

Marriage Certificate

I, Dr Victoria Carbury, a Minister residing at Coeur D'Alene, in the county of Kootenai in the State of Idaho do certify that, in accordance with the authority on me conferred by the above license, I did on this 4th day of April, in the year A. D. 1966 at Coeur D'Alene in the County of Kootenai 28, in the State of Idaho, solemnize the rites of matrimony between Dale E. Palmateer of Winlock in the County of Lewis, of the State of Washington and April K. Williams of Winlock, in the County of Lewis of the State of Washington, in the presence of Cecil Williams and Florence Williams

WITNESS My Hand at the County aforesaid, this 4th day of April, A. D. 1966

In the presence of:

Cecil Williams

and Florence Williams

Rev Dr Victoria Carbury DD PhD ThM DRE

Date received APR 13 1966 by County Recorder; Signature Harold E Peterson

Recorded County Recorder; Book, Page; Date Received by State Registrar MAY 18 1966

(Use typewriter and/or black ink)

Officiant should send this copy back to the County Recorder immediately.

DH 61-027

(Use typewriter and/or black ink)

Officiant should send this copy back to the County Recorder immediately.

Department of Health
Bureau of Vital Statistics
Boise, Idaho

STATE OF IDAHO

State File No. 3471
County File No. 483999

County of Kootenai 28

Marriage License

COMPARED BOOK 109 PAGE 161

KNOW ALL MEN BY THIS CERTIFICATE: That any regularly ordained minister of the Gospel, authorized by the rites and usages of the church or denomination of Christians, Hebrews, or religious body of which he may be a member, or any judge or Justice of the Peace, or competent officer to whom this may come, he not knowing of any lawful impediments thereto, is hereby authorized and empowered to solemnize the rites of Matrimony between:

GROOM		BRIDE
1. Full Name	Kenneth Best 1-091	9. Full Name Amelia Triggs 2-555
2. Address: City / County / State	Sandpoint / Bonner / Idaho 13	10. Address: City / County / State Paradise / Sanders / Montana 27
3. Age	32	11. Age 26
4. Color or Race	W	12. Color or Race W
5. Single / 6. Widowed / 7. Divorced	/ / D	13. Single / 14. Widowed / 15. Divorced / / D
8. Birthplace: City / State	Clark Fork / Idaho	16. Maiden Name if previously married: Sorenson
		17. Birthplace: City / State Plains / Mont.

And to certify the same to said parties, or either of them under his hand and seal, in his ministerial or official capacity, and thereupon he is required to deliver this copy to the parties so married.

IN TESTIMONY WHEREOF, I have hereunto set my hand and affixed my official seal, at Coeur d'Alene, Kootenai County, Idaho, this 5th day of April, A. D. 1966.

Harold E. Peterson
Recorder

Ureda Jakopson
Deputy

Marriage Certificate

I, Craig C. Kosonen, a Justice of the Peace residing at Coeur d'Alene, in the county of Kootenai in the State of Idaho do certify that, in accordance with the authority on me conferred by the above license, I did on this 5th day of April, in the year A. D. 1966 at Coeur d'Alene in the County of Kootenai 28, in the State of Idaho, solemnize the rites of matrimony between Kenneth Best of Sandpoint in the County of Bonner, of the State of Idaho and Amelia Triggs of Paradise, in the County of Sanders of the State of Montana, in the presence of Don E. Rogers and Joe Wark, Jr.

WITNESS My Hand at the County aforesaid, this 5th day of April, A. D. 1966

In the presence of:

Don E. Rogers

and Joe Wark Jr

Date received by County Recorder APR 6 1966 Signature Harold E. Peterson

Recorded County Recorder; Book ., Page ;

Date Received by State Registrar MAY 18 1966

DH 61-027

(Use typewriter and/or black ink)

Officiant should send this copy back to the County Recorder immediately.

Department of Health
Bureau of Vital Statistics
Boise, Idaho

STATE OF IDAHO

State File No. 3472
County File No. 481552

County of Kootenai 28

Marriage License

COMPARED BOOK 109 PAGE 262

KNOW ALL MEN BY THIS CERTIFICATE: That any regularly ordained minister of the Gospel, authorized by the rites and usages of the church or denomination of Christians, Hebrews, or religious body of which he may be a member, or any judge or Justice of the Peace, or competent officer to whom this may come, he not knowing of any lawful impediments thereto, is hereby authorized and empowered to solemnize the rites of Matrimony between:

GROOM		BRIDE
1. Full Name	Duane Sala 1-280	9. Full Name Audrey Severson 1-280
2. Address: City / County / State	Post Falls / Kootenai / Idaho 13	10. Address: Post Falls / Kootenai / Idaho 13
3. Age	21	11. Age 19
4. Color or Race	W	12. Color or Race W
5. Single / 6. Widowed / 7. Divorced	D	13. Single / 14. Widowed / 15. Divorced S
8. Birthplace: City / State	Spokane / Wash. 1	16. Maiden Name if previously married ....
		17. Birthplace: City / State Thief River Falls / Minn. 1

And to certify the same to said parties, or either of them under his hand and seal, in his ministerial or official capacity, and thereupon he is required to deliver this copy to the parties so married.

IN TESTIMONY WHEREOF, I have hereunto set my hand and affixed my official seal, at Coeur d'Alene, Kootenai County, Idaho, this 5th day of April, A. D. 19 66.

Harold E. Peterson
Recorder

Ardeda Jakobson
Deputy

Marriage Certificate

I, Dr Victoria Carbury, a Minister residing at Coeur D'Alene, in the county of Kootenai in the State of Idaho do certify that, in accordance with the authority on me conferred by the above license, I did on this 5th day of April, in the year A. D. 1966 at Coeur D'Alene in the County of Kootenai 28, in the State of Idaho, solemnize the rites of matrimony between Duane Sala of Post Falls in the County of Kootenai, of the State of Idaho and Audrey Severson of Post Falls, in the County of Kootenai of the State of Idaho, in the presence of Ronald L. Sala and Mrs. Sylvia Mossman

WITNESS My Hand at the County aforesaid, this 5th day of April, A. D. 1966

In the presence of:

Ronald M Sala

and Mrs Sylvia Mossman

Rev Dr Victoria Carbery DD PhD Th D

Date received by County Recorder APR 13 1966; Signature Harold E Peterson County Recorder; Recorded Book ..., Page ...; Date Received by State Registrar MAY 18 1966

DH 61-027

Department of Health
Bureau of Vital Statistics
Boise, Idaho

STATE OF IDAHO

State File No. 3473
County File No. 484 16

County of Kootenai 28

Marriage License

COMPARED

BOOK 109 PAGE 170

KNOW ALL MEN BY THIS CERTIFICATE: That any regularly ordained minister of the Gospel, authorized by the rites and usages of the church or denomination of Christians, Hebrews, or religious body of which he may be a member, or any judge or Justice of the Peace, or competent officer to whom this may come, he not knowing of any lawful impediments thereto, is hereby authorized and empowered to solemnize the rites of Matrimony between:

GROOM		BRIDE	
1. Full Name	Kenneth D. Gilbertson 2-555 48	9. Full Name	Robin A. VanAllen 2-555 48
2. Address:	Port Angeles (City) Clallam (County) Washington (State)	10. Address:	Seattle (City) King (County) Washington (State)
3. Age	23	11. Age	18
4. Color or Race	W	12. Color or Race	W
5. Single	S	13. Single	S
6. Widowed		14. Widowed	
7. Divorced		15. Divorced	
8. Birthplace: City	Port Angeles	16. Maiden Name if previously married	--
State	Washington	17. Birthplace: City	Greenwich
		State	Conn.

AND

And to certify the same to said parties, or either of them under his hand and seal, in his ministerial or official capacity, and thereupon he is required to deliver this copy to the parties so married.

IN TESTIMONY WHEREOF, I have hereunto set my hand and affixed my official seal, at Coeur d'Alene, Kootenai County, Idaho, this 5th day of April, A. D. 1966.

HAROLD E. PETERSON
Recorder

Margaret A. Sheppard
Deputy

Marriage Certificate

I, Craig C. Kosonen, a Justice of the Peace residing at Coeur d'Alene, in the county of Kootenai in the State of Idaho do certify that, in accordance with the authority on me conferred by the above license, I did on this 5th day of April, in the year A. D. 19 66 at Coeur d'Alene in the County of Kootenai 28, in the State of Idaho, solemnize the rites of matrimony between Kenneth D. Gilbertson of Port Angeles in the County of Clallam, of the State of Washington and Robin A. VanAllen of Seattle, in the County of King of the State of Washington, in the presence of Arthur Stone and Nancy Kosonen

WITNESS My Hand at the County aforesaid, this 5th day of April, A. D. 19 66

In the presence of:

Arthur Stone

and Nancy Kosonen

Craig C. Kosonen

Date received by County Recorder APR 6 1966 Signature Harold E. Peterson

Recorded County Recorder; Book , Page

Date Received ; by State Registrar MAY 18 1966

(Use typewriter and/or black ink)

Officiant should send this copy back to the County Recorder immediately.

DH 61-027

(Use typewriter and/or black ink)

Officiant should send this copy back to the County Recorder immediately.

Department of Health
Bureau of Vital Statistics
Boise, Idaho

STATE OF IDAHO

State File No. 3474
County File No. 48 1481

County of Kootenai 28

Marriage License COMPARED

BOOK 109 PAGE 226

KNOW ALL MEN BY THIS CERTIFICATE: That any regularly ordained minister of the Gospel, authorized by the rites and usages of the church or denomination of Christians, Hebrews, or religious body of which he may be a member, or any judge or Justice of the Peace, or competent officer to whom this may come, he not knowing of any lawful impediments thereto, is hereby authorized and empowered to solemnize the rites of Matrimony between:

GROOM		AND	BRIDE	
1. Full Name	Clifford D. Daily 2-555		9. Full Name	Gail F. Thompson 48
2. Address: City	Mead, Spokane, Washington 48		10. Address: City	Spokane, Spokane, Washington
	County State			County State
3. Age 28	4. Color or Race W 5. Single 6. Widowed 7. Divorced D		11. Age 21	12. Color or Race W 13. Single 14. Widowed 15. Divorced D
8. Birthplace: City	Colville State Wash.		16. Maiden Name if previously married	Berglund
			17. Birthplace: City	Spokane State Wash.

And to certify the same to said parties, or either of them under his hand and seal, in his ministerial or official capacity, and thereupon he is required to deliver this copy to the parties so married.

IN TESTIMONY WHEREOF, I have hereunto set my hand and affixed my official seal, at Coeur d'Alene, Kootenai County, Idaho, this 5th day of April, A. D. 1966.

Harold E. Peterson
Recorder

Judith C. Kugler
Deputy

Marriage Certificate

I, Orland A. Scott, a Minister residing at Coeur d'Alene, in the county of Kootenai in the State of Idaho do certify that, in accordance with the authority on me conferred by the above license, I did on this 5th day of April, in the year A. D. 1966 at Coeur d'Alene in the County of Kootenai 28, in the State of Idaho, solemnize the rites of matrimony between Clifford D. Daily of Mead in the County of Spokane, of the State of Washington and Gail F. Thompson of Spokane, in the County of Spokane of the State of Washington, in the presence of Barbara Kilborn and Mary J. Kilborn.

WITNESS My Hand at the County aforesaid, this 5th day of April, A. D. 1966

In the presence of:

Barbara Kilborn

and Mary J. Kilborn

Orland A. Scott

Date received by County Recorder APR 13 1966 Signature Harold E. Peterson

Recorded County Recorder; Book ..., Page ...; Date Received by State Registrar MAY 18 1966

DH 61-027

Department of Health
Bureau of Vital Statistics
Boise, Idaho

STATE OF IDAHO

State File No. 3475
County File No. 481466

(Use typewriter and/or black ink)

County of Kootenai 28

Marriage License

COMPARED INDEXED BOOK 109 PAGE 219

KNOW ALL MEN BY THIS CERTIFICATE: That any regularly ordained minister of the Gospel, authorized by the rites and usages of the church or denomination of Christians, Hebrews, or religious body of which he may be a member, or any judge or Justice of the Peace, or competent officer to whom this may come, he not knowing of any lawful impediments thereto, is hereby authorized and empowered to solemnize the rites of Matrimony between:

GROOM		AND	BRIDE	
1. Full Name	Erich Blum 2-585		9. Full Name	Barbara L. Anderson 2-555
2. Address: City	Spokane, Spokane, Wn. 48		10. Address: City	Spokane, Spokane, Wn. 48
	County State			County State
3. Age 27 4. Color or Race W 5. Single 6. Widowed 7. Divorced d			11. Age 22 12. Color or Race W 13. Single 14. Widowed 15. Divorced d	
8. Birthplace: City	Fussgonheim, State Germany 2		16. Maiden Name if previously married	Whittaker
			17. Birthplace: City	Vancouver, State Wn. 1

And to certify the same to said parties, or either of them under his hand and seal, in his ministerial or official capacity, and thereupon he is required to deliver this copy to the parties so married.

IN TESTIMONY WHEREOF, I have hereunto set my hand and affixed my official seal, at Coeur d'Alene, Kootenai County, Idaho, this 5th day of April, A. D. 19 66.

Harold E. Peterson
Recorder

Jeanne Loomer
Deputy

Marriage Certificate

I, Orland A. Scott, a Minister residing at Coeur d'Alene, in the county of Kootenai in the State of Idaho do certify that, in accordance with the authority on me conferred by the above license, I did on this 5th day of April, in the year A. D. 19 66 at Coeur d'Alene in the County of Kootenai 28 1, in the State of Idaho, solemnize the rites of matrimony between Erich Blum of Spokane in the County of Spokane, of the State of Washington and Barbara L. Anderson of Spokane, in the County of Spokane of the State of Washington, in the presence of Mary J. Kilborn and Barbara Kilborn

WITNESS My Hand at the County aforesaid, this 5th day of April, A. D. 19 66

In the presence of:

Mary J. Kilborn
and Barbara Kilborn

Orland A. Scott

Date received by County Recorder APR 13 1966; Signature Harold E. Peterson

Recorded County Recorder; Book ..., Page ...; Date Received by State Registrar MAY 18 1966

Officiant should send this copy back to the County Recorder immediately.

DH 61-027

(Use typewriter and/or black ink)

Officiant should send this copy back to the County Recorder immediately.

Department of Health
Bureau of Vital Statistics
Boise, Idaho

STATE OF IDAHO

INDEXED

State File No. 3476
County File No. 18 1304

County of Kootenai 28

Marriage License

COMPARED BOOK 109 PAGE 207

KNOW ALL MEN BY THIS CERTIFICATE: That any regularly ordained minister of the Gospel, authorized by the rites and usages of the church or denomination of Christians, Hebrews, or religious body of which he may be a member, or any judge or Justice of the Peace, or competent officer to whom this may come, he not knowing of any lawful impediments thereto, is hereby authorized and empowered to solemnize the rites of Matrimony between:

GROOM		BRIDE	
1. Full Name	Lee A. Tackett 2-555 48	9. Full Name	Evelyn M. York 2-555 48
2. Address:	Wenatchee (City) Chelan (County) Washington (State)	10. Address:	Wenatchee (City) Chelan (County) Washington (State)
3. Age 57 4. Color or Race W 5. Single 6. Widowed W 7. Divorced		11. Age 44 12. Color or Race W 13. Single 14. Widowed W 15. Divorced	
8. Birthplace: City	Claremore State Oklahoma	16. Maiden Name if previously married	Felty
		17. Birthplace: City	Raceland State Kentucky

AND

And to certify the same to said parties, or either of them under his hand and seal, in his ministerial or official capacity, and thereupon he is required to deliver this copy to the parties so married.

IN TESTIMONY WHEREOF, I have hereunto set my hand and affixed my official seal, at Coeur d'Alene, Kootenai County, Idaho, this 5th day of April, A. D. 1966.

HAROLD E. PETERSON
Recorder

Margaret A. Sheppard
Deputy

Marriage Certificate

I, WILLIAM C. HUNTER, a BAPTIST MINISTER residing at COEUR D'ALENE, in the county of KOOTENAI in the State of Idaho do certify that, in accordance with the authority on me conferred by the above license, I did on this FIFTH day of APRIL, in the year A. D. 1966 at COEUR D'ALENE in the County of KOOTENAI 28 1, in the State of Idaho, solemnize the rites of matrimony between LEE A TACKETT of WENATCHEE in the County of CHELAN and EVELYN M. YORK of WENATCHEE of the State of WASHINGTON, in the County of CHELAN of the State of WASHINGTON, in the presence of Edith Barritt and Robyn Phelps

WITNESS My Hand at the County aforesaid, this FIFTH day of APRIL, A. D. 1966

In the presence of:

Edith Barritt
and Robyn Phelps

William C. Hunter

Date received by County Recorder APR 11 1966 Signature Harold E. Peterson

Recorded County Recorder; Book ..., Page ...; Date Received by State Registrar MAY 18 1966

DH 61-027

Department of Health
Bureau of Vital Statistics
Boise, Idaho

INDEXED

STATE OF IDAHO

State File No. 3477
County File No. 481546

COMPARED

County of Kootenai 28

Marriage License

BOOK 109 PAGE 259

KNOW ALL MEN BY THIS CERTIFICATE: That any regularly ordained minister of the Gospel, authorized by the rites and usages of the church or denomination of Christians, Hebrews, or religious body of which he may be a member, or any judge or Justice of the Peace, or competent officer to whom this may come, he not knowing of any lawful impediments thereto, is hereby authorized and empowered to solemnize the rites of Matrimony between:

GROOM		BRIDE
1. Full Name	Michael John Peck 2-555	9. Full Name Rene Linda Walsh 2-555
2. Address: City / County / State	Wenatchee, Chelan, Washington 48	10. Address: City / County / State Wenatchee, Chelan, Washington 48
3. Age	21	11. Age 18
4. Color or Race	W	12. Color or Race W
5. Single	S	13. Single S
6. Widowed		14. Widowed
7. Divorced		15. Divorced
8. Birthplace: City / State	Van Nuys / Calif.	16. Maiden Name if previously married • • •
		17. Birthplace: City / State Aberdeen / Wash.

AND

And to certify the same to said parties, or either of them under his hand and seal, in his ministerial or official capacity, and thereupon he is required to deliver this copy to the parties so married.

IN TESTIMONY WHEREOF, I have hereunto set my hand and affixed my official seal, at Coeur d'Alene, Kootenai County, Idaho, this 5th day of April, A. D. 19 66.

Harold E. Peterson
Recorder

Judith C. Kugler
Deputy

Marriage Certificate

I, Orland A. Scott, a Minister residing at Coeur d'Alene, in the county of Kootenai in the State of Idaho do certify that, in accordance with the authority on me conferred by the above license, I did on this 5th day of April, in the year A. D. 1966 at Coeur d'Alene in the County of Kootenai 28, in the State of Idaho, solemnize the rites of matrimony between Michael John Peck of Wenatchee in the County of Chelan, of the State of Washington and Rene Linda Walsh of Wenatchee, in the County of Chelan of the State of Washington, in the presence of David A. Klawitter and Barbara Kilborn

WITNESS My Hand at the County aforesaid, this 5th day of April, A. D. 19 66

In the presence of:

David A Klawitter

and Barbara Kilborn

Orland A Scott

Date received by County Recorder APR 13 1966 Signature Harold E Peterson

Recorded County Recorder; Book ..., Page ...; Date Received by State Registrar MAY 18 1966

(Use typewriter and/or black ink)

Officiant should send this copy back to the County Recorder immediately.

DH 61-027

(Use typewriter and/or black ink)

Officiant should send this copy back to the County Recorder immediately.

Department of Health
Bureau of Vital Statistics
Boise, Idaho

STATE OF IDAHO

INDEXED

State File No. 3478
County File No. 484520

County of Kootenai 28

Marriage License

COMPARED

BOOK 109 PAGE 246

KNOW ALL MEN BY THIS CERTIFICATE: That any regularly ordained minister of the Gospel, authorized by the rites and usages of the church or denomination of Christians, Hebrews, or religious body of which he may be a member, or any judge or Justice of the Peace, or competent officer to whom this may come, he not knowing of any lawful impediments thereto, is hereby authorized and empowered to solemnize the rites of Matrimony between:

GROOM		BRIDE
1. Full Name	Mertin Knerr 2-555	9. Full Name Evelyn Louise Wilson 2-555
2. Address:	Tacoma (City) Pierce (County) Washington (State)	10. Address: Tacoma (City) Pierce (County) Washington (State)
3. Age	38
4. Color or Race	W
5. Single	
6. Widowed	
7. Divorced	D
8. Birthplace: City	Brainard State Minn.
11. Age	33
12. Color or Race	W
13. Single	
14. Widowed	
15. Divorced	D
16. Maiden Name if previously married	Kemp
17. Birthplace: City	Conconully State Wash.

AND

And to certify the same to said parties, or either of them under his hand and seal, in his ministerial or official capacity, and thereupon he is required to deliver this copy to the parties so married.

IN TESTIMONY WHEREOF, I have hereunto set my hand and affixed my official seal, at Coeur d'Alene, Kootenai County, Idaho, this 5th day of April, A. D. 19 66.

Harold E. Peterson
Recorder

Orleda Jakopson
Deputy

Marriage Certificate

I, Orland A. Scott, a Minister residing at Coeur d'Alene, in the county of Kootenai in the State of Idaho do certify that, in accordance with the authority on me conferred by the above license, I did on this 5th day of April, in the year A. D. 19 66 at Coeur d'Alene in the County of Kootenai 28, in the State of Idaho, solemnize the rites of matrimony between Mertin Knerr of Tacoma in the County of Pierce, of the State of Washington and Evelyn Louise Wilson of Tacoma, in the County of Pierce of the State of Washington, in the presence of Donna M. Harms and Robert E. Coleback

WITNESS My Hand at the County aforesaid, this 5th day of April, A. D. 19 66

In the presence of:

Donna M. Harms
and Robert E. Coleback

Orland A. Scott

Date received by County Recorder APR 13 1966; Signature Harold E. Peterson

Recorded County Recorder; Book ..., Page ...; Date Received by State Registrar MAY 18 1966

DH 61-027

(Use typewriter and/or black ink)

Department of Health
Bureau of Vital Statistics
Boise, Idaho

STATE OF IDAHO

INDEXED

State File No. 3479
County File No. 181307

County of Kootenai 28

Marriage License

COMPARED

BOOK 109 PAGE 208

KNOW ALL MEN BY THIS CERTIFICATE: That any regularly ordained minister of the Gospel, authorized by the rites and usages of the church or denomination of Christians, Hebrews, or religious body of which he may be a member, or any judge or Justice of the Peace, or competent officer to whom this may come, he not knowing of any lawful impediments thereto, is hereby authorized and empowered to solemnize the rites of Matrimony between:

GROOM		BRIDE
1. Full Name	Michael Williams 2-555	9. Full Name Cheryl Wear
2. Address: City / County / State	Spokane, Spokane, Wn. 48	10. Address: Yakima, Yakima, Wn. 48
3. Age	20	11. Age 19
4. Color or Race	W	12. Color or Race W
5. Single	S	13. Single S
6. Widowed		14. Widowed
7. Divorced		15. Divorced
8. Birthplace: City / State	Syracuse, Kansas	16. Maiden Name if previously married
		17. Birthplace: City / State	Yakima, Wn.

2-555

And to certify the same to said parties, or either of them under his hand and seal, in his ministerial or official capacity, and thereupon he is required to deliver this copy to the parties so married.

IN TESTIMONY WHEREOF, I have hereunto set my hand and affixed my official seal, at Coeur d'Alene, Kootenai County, Idaho, this 5th day of April, A. D. 19 66.

Harold E. Peterson
Recorder

Jeanne Roemer
Deputy

Marriage Certificate

I, Andrew Callahan, a Justice of the Peace residing at Coeur d'Alene, in the county of Kootenai in the State of Idaho do certify that, in accordance with the authority on me conferred by the above license, I did on this 5th day of April, in the year A. D. 19 66 at Coeur d'Alene in the County of Kootenai 28, in the State of Idaho, solemnize the rites of matrimony between Michael Williams of Spokane in the County of Spokane, of the State of Washington and Cheryl Wear of Yakima, in the County of Yakima of the State of Washington, in the presence of David C. Hardy and Mrs. Linda Hardy

WITNESS My Hand at the County aforesaid, this 5th day of April, A. D. 1966

In the presence of:

David C. Hardy

and Mrs. Linda Hardy

Andrew Callahan
Justice of the Peace

Date received by County Recorder APR 11 1966; Signature Harold E. Peterson County Recorder; Book ..., Page ...; Recorded; Date Received by State Registrar MAY 18 1966

Officiant should send this copy back to the County Recorder immediately.

DH 61-027

(Use typewriter and/or black ink)

Officiant should send this copy back to the County Recorder immediately.

Department of Health
Bureau of Vital Statistics
Boise, Idaho

STATE OF IDAHO

State File No. 3480
County File No. 484484

County of Kootenai 28

Marriage License

COMPARED INDEXED

BOOK 109 PAGE 228

KNOW ALL MEN BY THIS CERTIFICATE: That any regularly ordained minister of the Gospel, authorized by the rites and usages of the church or denomination of Christians, Hebrews, or religious body of which he may be a member, or any judge or Justice of the Peace, or competent officer to whom this may come, he not knowing of any lawful impediments thereto, is hereby authorized and empowered to solemnize the rites of Matrimony between:

GROOM		AND	BRIDE	
1. Full Name	Steve L. Ellert 2-885		9. Full Name	Lynda D. Grant 2-555
2. Address:	Beaverdell, B.C., Canada 53		10. Address:	Beaverdell, B.C., Canada 53
	City County State			City County State
3. Age 21	4. Color or Race W 5. Single S 6. Widowed 7. Divorced		11. Age 22	12. Color or Race W 13. Single S 14. Widowed 15. Divorced
8. Birthplace: City	Kelowna, B.C. State Canada 2		16. Maiden Name if previously married	. . .
			17. Birthplace: City	Calgary, Alta. State Canada 1

And to certify the same to said parties, or either of them under his hand and seal, in his ministerial or official capacity, and thereupon he is required to deliver this copy to the parties so married.

IN TESTIMONY WHEREOF, I have hereunto set my hand and affixed my official seal, at Coeur d'Alene, Kootenai County, Idaho, this 4th day of April, A. D. 1966.

Harold E. Peterson
Recorder
Judith C. Kugler
Deputy

Marriage Certificate

I, Dr Victoria Carbury, a Minister residing at Coeur D'Alene, in the county of Kootenai in the State of Idaho do certify that, in accordance with the authority on me conferred by the above license, I did on this 5th day of April, in the year A. D. 1966 at Coeur D'Alene in the County of Kootenai 28, in the State of Idaho, solemnize the rites of matrimony between Steve L. Ellert of Beaverdell in the County of British Columbia, of the State of Canada and Lynda D. Grant of Beaverdell, in the County of British Columbia of the State of Canada, in the presence of Monty Kilborn and Marion Kilborn

WITNESS My Hand at the County aforesaid, this 5th day of April, A. D. 1966

In the presence of:
Monty Kilborn
and Marion Kilborn

Rev Dr Victoria Carbery DD PhD ThM OSL

Date received by County Recorder APR 13 1966; Signature Harold E Peterson County Recorder; Recorded Book ..., Page ...; Date Received by State Registrar MAY 18 1966

DH 61-027

Department of Health
Bureau of Vital Statistics
Boise, Idaho

STATE OF IDAHO

State File No. 3481
County File No. 484550

County of Kootenai 28

Marriage License

INDEXED COMPARED

BOOK 109 PAGE 261

KNOW ALL MEN BY THIS CERTIFICATE: That any regularly ordained minister of the Gospel, authorized by the rites and usages of the church or denomination of Christians, Hebrews, or religious body of which he may be a member, or any judge or Justice of the Peace, or competent officer to whom this may come, he not knowing of any lawful impediments thereto, is hereby authorized and empowered to solemnize the rites of Matrimony between:

GROOM 2-555 AND **BRIDE** 2-555

1. Full Name: Thomas A. Routledge
2. Address: Mission City (City), B.C. (County), Canada (State) 52
3. Age 38 4. Color or Race W 5. Single S 6. Widowed ____ 7. Divorced ____
8. Birthplace: City Mission City, B.C. State Canada 2

9. Full Name: Kathleen A. E. Carkner
10. Address: Mission City (City), B.C. (County), Canada (State) 52
11. Age 52 12. Color or Race W 13. Single ____ 14. Widowed ____ 15. Divorced D
16. Maiden Name if previously married: Morrison
17. Birthplace: City Mervin, Sask. State Canada 2

And to certify the same to said parties, or either of them under his hand and seal, in his ministerial or official capacity, and thereupon he is required to deliver this copy to the parties so married.

IN TESTIMONY WHEREOF, I have hereunto set my hand and affixed my official seal, at Coeur d'Alene, Kootenai County, Idaho, this 5th day of April, A. D. 1966.

Harold E. Peterson
Recorder

Judith C. Kugler
Deputy

Marriage Certificate

I, Orland A. Scott, a Minister residing at Coeur d'Alene, in the county of Kootenai in the State of Idaho do certify that, in accordance with the authority on me conferred by the above license, I did on this 5th day of April, in the year A. D. 19 66 at Coeur d'Alene in the County of Kootenai 28, in the State of Idaho, solemnize the rites of matrimony between Thomas A. Routledge of Mission City in the County of British Columbia, of the State of Canada and Kathleen A.E. Carkner of Mission City, in the County of British Columbia of the State of Canada, in the presence of Barbara Kilborn and Mary J. Kilborn

WITNESS My Hand at the County aforesaid, this 5th day of April, A. D. 19 66

In the presence of:

Barbara Kilborn

and Mary J. Kilborn

Orland A. Scott

Date received by County Recorder APR 13 1966; Signature Harold E. Peterson

Recorded County Recorder; Book ____, Page ____; Date Received by State Registrar MAY 18 1966

(Use typewriter and/or black ink)

Officiant should send this copy back to the County Recorder immediately.

DH 61-027

Department of Health
Bureau of Vital Statistics
Boise, Idaho

STATE OF IDAHO

State File No. 3482
County File No. 484536

County of Kootenai 28

Marriage License

COMPARED INDEXED BOOK 109 PAGE 254

KNOW ALL MEN BY THIS CERTIFICATE: That any regularly ordained minister of the Gospel, authorized by the rites and usages of the church or denomination of Christians, Hebrews, or religious body of which he may be a member, or any judge or Justice of the Peace, or competent officer to whom this may come, he not knowing of any lawful impediments thereto, is hereby authorized and empowered to solemnize the rites of Matrimony between:

GROOM		AND	BRIDE	
1. Full Name	John Lee Ohms 2-555		9. Full Name	LaVerne Miller 2-555
2. Address:	Yakima (City) Yakima (County) Washington (State) 48		10. Address:	Yakima (City) Yakima (County) Washington (State) 48
3. Age 24	4. Color or Race I	5. Single S 6. Widowed 7. Divorced	11. Age 29	12. Color or Race I 13. Single 14. Widowed 15. Divorced D
8. Birthplace: City	Wapato State Washington		16. Maiden Name if previously married	Miller
			17. Birthplace: City	Wapato State Washington

And to certify the same to said parties, or either of them under his hand and seal, in his ministerial or official capacity, and thereupon he is required to deliver this copy to the parties so married.

IN TESTIMONY WHEREOF, I have hereunto set my hand and affixed my official seal, at Coeur d'Alene, Kootenai County, Idaho, this 5th day of April, A. D. 1966.

HAROLD E. PETERSON
Recorder

Margaret A. Sheppard
Deputy

Marriage Certificate

I, Dr Victoria Carbury, a Minister residing at Coeur D'Alene, in the county of Kootenai in the State of Idaho do certify that, in accordance with the authority on me conferred by the above license, I did on this 5th day of April, in the year A. D. 19 66 at Coeur D'Alene in the County of Kootenai 28, in the State of Idaho, solemnize the rites of matrimony between John Lee Ohms of Yakima in the County of Yakima, of the State of Washington and La Verne Miller of Yakima, in the County of Yakima of the State of Washington, in the presence of Frank Williams and Ethel Williams

WITNESS My Hand at the County aforesaid, this 5th day of April, A. D. 19 66

In the presence of: Frank Williams

and Ethel Williams

Rev Dr Victoria Carbury DD PhD THH OSK

Date received by County Recorder APR 13 1966; Signature Harold E. Peterson County Recorder; Recorded Book ..., Page ...; Date Received by State Registrar MAY 18 1966

(Use typewriter and/or black ink)

Officiant should send this copy back to the County Recorder immediately.

DH 61-027

Department of Health
Bureau of Vital Statistics
Boise, Idaho

STATE OF IDAHO

State File No. 3483
County File No. 484501

County of Kootenai 28

Marriage License

COMPARED

BOOK 109 PAGE 236

KNOW ALL MEN BY THIS CERTIFICATE: That any regularly ordained minister of the Gospel, authorized by the rites and usages of the church or denomination of Christians, Hebrews, or religious body of which he may be a member, or any judge or Justice of the Peace, or competent officer to whom this may come, he not knowing of any lawful impediments thereto, is hereby authorized and empowered to solemnize the rites of Matrimony between:

GROOM		AND	BRIDE	
1. Full Name	John Christen Holstrom 2-555		9. Full Name	Linda Elene Pratt 2-555
2. Address:	Seattle (City) King (County) Washington (State) 48		10. Address:	Seattle (City) King (County) Washington (State) 48
3. Age	18		11. Age	18
4. Color or Race	W		12. Color or Race	W
5. Single	S		13. Single	S
6. Widowed			14. Widowed	
7. Divorced			15. Divorced	
8. Birthplace: City	Portland		16. Maiden Name if previously married	--
State	Oregon		17. Birthplace: City	Ketchikan
			State	Alaska

And to certify the same to said parties, or either of them under his hand and seal, in his ministerial or official capacity, and thereupon he is required to deliver this copy to the parties so married.

IN TESTIMONY WHEREOF, I have hereunto set my hand and affixed my official seal, at Coeur d'Alene, Kootenai County, Idaho, this 5th day of April, A. D. 19 66.

HAROLD E. PETERSON
Recorder

Margaret A Sheppard
Deputy

Marriage Certificate

I, Orland A. Scott, a Minister residing at Coeur d'Alene, in the county of Kootenai in the State of Idaho do certify that, in accordance with the authority on me conferred by the above license, I did on this 5th day of April, in the year A. D. 66 at Coeur d'Alene in the County of Kootenai 28, in the State of Idaho, solemnize the rites of matrimony between John Christen Holstrom of Seattle in the County of King, of the State of Washington and Linda Elene Pratt of Seattle, in the County of King of the State of Washington, in the presence of Anne Kilborn and Barbara Kilborn

WITNESS My Hand at the County aforesaid, this 5th day of April, A. D. 19 66

In the presence of:

Barbara Kilborn
and Anne Kilborn

Orland A Scott

Date received by County Recorder APR 13 1966; Signature Harold E Peterson

Recorded County Recorder; Book ..., Page ...; Date Received by State Registrar MAY 18 1966

(Use typewriter and/or black ink)

Officiant should send this copy back to the County Recorder immediately.

DH 61-027

Department of Health
Bureau of Vital Statistics
Boise, Idaho

STATE OF IDAHO

INDEXED

State File No. 3484
County File No. 484539

County of Kootenai 28

Marriage License

COMPARED

BOOK 109 PAGE 255

KNOW ALL MEN BY THIS CERTIFICATE: That any regularly ordained minister of the Gospel, authorized by the rites and usages of the church or denomination of Christians, Hebrews, or religious body of which he may be a member, or any judge or Justice of the Peace, or competent officer to whom this may come, he not knowing of any lawful impediments thereto, is hereby authorized and empowered to solemnize the rites of Matrimony between:

GROOM		AND	BRIDE	
1. Full Name	Clifford A. Piar 1-35		9. Full Name	Cheryl L. (Cayton) McKinney 1-35
2. Address:	Lewiston (City) NezPerce (County) Idaho (State) 13		10. Address:	Lewiston (City) NezPerce (County) Idaho (State) 13
3. Age	21		11. Age	18
4. Color or Race	W		12. Color or Race	W
5. Single	S		13. Single	S
6. Widowed			14. Widowed	
7. Divorced			15. Divorced	
8. Birthplace: City	Cleveland State Ohio /		16. Maiden Name if previously married	--
			17. Birthplace: City	Lewiston State Idaho /

And to certify the same to said parties, or either of them under his hand and seal, in his ministerial or official capacity, and thereupon he is required to deliver this copy to the parties so married.

IN TESTIMONY WHEREOF, I have hereunto set my hand and affixed my official seal, at Coeur d'Alene, Kootenai County, Idaho, this 5th day of April, A. D. 19 66.

HAROLD E. PETERSON
Recorder

Margaret A. Sheppard
Deputy

Marriage Certificate

I, Dr Victoria Carbury, a Minister residing at Coeur D'Alene, in the county of Kootenai in the State of Idaho do certify that, in accordance with the authority on me conferred by the above license, I did on this 5th day of April, in the year A. D. 19 66 at Coeur D'Alene in the County of Kootenai 28, in the State of Idaho, solemnize the rites of matrimony between Clifford A. Piar of Lewiston in the County of Nez Perce, of the State of Idaho and Cheryl L. (Cayton) McKinney Lewiston, in the County of Nez Perce of the State of Idaho, in the presence of E. V. Carbury and Wm. Carbury

WITNESS My Hand at the County aforesaid, this 5th day of April, A. D. 19 66

In the presence of:

E. V. Carbury

and William Carbury

Rev Dr Victoria Carbury DD PhD ThM OSJ

Date received by County Recorder APR 13 1966; Signature Harold E. Peterson County Recorder; Recorded Book ..., Page ...; Date Received by State Registrar MAY 18 1966

(Use typewriter and/or black ink)

Officiant should send this copy back to the County Recorder immediately.

DH 61-027

Department of Health
Bureau of Vital Statistics
Boise, Idaho

STATE OF IDAHO INDEXED

State File No. 3485
County File No. 484537

County of Kootenai 28

Marriage License

COMPARED BOOK 109 PAGE 254

KNOW ALL MEN BY THIS CERTIFICATE: That any regularly ordained minister of the Gospel, authorized by the rites and usages of the church or denomination of Christians, Hebrews, or religious body of which he may be a member, or any judge or Justice of the Peace, or competent officer to whom this may come, he not knowing of any lawful impediments thereto, is hereby authorized and empowered to solemnize the rites of Matrimony between:

GROOM		BRIDE
1. Full Name	Leigh John Farnsworth Owen	9. Full Name Emmie Mabel Oracheski
2. Address: City / County / State	Ocean Side, San Diego, California	10. Address: City / County / State Barnaby, B.C., Canada
3. Age	40	11. Age 40
4. Color or Race	W	12. Color or Race W
5. Single	S	13. Single S
6. Widowed		14. Widowed
7. Divorced		15. Divorced
8. Birthplace: City / State	Broadacres, Sask. / Canada	16. Maiden Name if previously married • • •
		17. Birthplace: City / State Bruce, Alta. / Canada

2-555 AND 2-555

And to certify the same to said parties, or either of them under his hand and seal, in his ministerial or official capacity, and thereupon he is required to deliver this copy to the parties so married.

IN TESTIMONY WHEREOF, I have hereunto set my hand and affixed my official seal, at Coeur d'Alene, Kootenai County, Idaho, this 6th day of April, A. D. 19 66.

Harold E. Peterson
Recorder

Judith C. Kugler
Deputy

Marriage Certificate

I, Orland A. Scott, a Minister residing at Coeur d'Alene, in the county of Kootenai in the State of Idaho do certify that, in accordance with the authority on me conferred by the above license, I did on this 6th day of April, in the year A. D. 1966 at Coeur d'Alene in the County of Kootenai 28, in the State of Idaho, solemnize the rites of matrimony between Leigh John Farnsworth Owen of Oceonside in the County of San Diego, of the State of California and Emmie Mabel Oracheski of Barnaby, in the County of British Columbia of the State of Canada, in the presence of Anne Kilborn and Barbara Kilborn

WITNESS My Hand at the County aforesaid, this 6th day of April, A. D. 1966

In the presence of:

Anne Kilborn
and Barbara Kilborn

Orland A. Scott

Date received by County Recorder APR 13 1966; Signature Harold E. Peterson

Recorded County Recorder; Book ____, Page ____; Date Received by State Registrar MAY 18 1966

(Use typewriter and/or black ink)

Officiant should send this copy back to the County Recorder immediately.

DH 61-027

Department of Health
Bureau of Vital Statistics
Boise, Idaho

STATE OF IDAHO

State File No. 3486
County File No. 49-1286

County of Kootenai 28

Marriage License

COMPARED BOOK 109 PAGE 198

KNOW ALL MEN BY THIS CERTIFICATE: That any regularly ordained minister of the Gospel, authorized by the rites and usages of the church or denomination of Christians, Hebrews, or religious body of which he may be a member, or any judge or Justice of the Peace, or competent officer to whom this may come, he not knowing of any lawful impediments thereto, is hereby authorized and empowered to solemnize the rites of Matrimony between:

GROOM		AND	BRIDE	
1. Full Name	Alfred Jabs 2-555		9. Full Name	Shirley Penner 2-555
2. Address:	Duncan (City) B.C. (County) Canada (State) 52		10. Address:	Duncan (City) B.C. (County) Canada (State) 52
3. Age	22		11. Age	18
4. Color or Race	W		12. Color or Race	W
5. Single	S		13. Single	S
6. Widowed			14. Widowed	
7. Divorced			15. Divorced	
8. Birthplace: City	Poland State xxx 2		16. Maiden Name if previously married	--
			17. Birthplace: City	Vancouver, B.C., Canada State 2

And to certify the same to said parties, or either of them under his hand and seal, in his ministerial or official capacity, and thereupon he is required to deliver this copy to the parties so married.

IN TESTIMONY WHEREOF, I have hereunto set my hand and affixed my official seal, at Coeur d'Alene, Kootenai County, Idaho, this 6th day of April, A. D. 19 66.

HAROLD E. PETERSON
Recorder

Margaret A Sheppard
Deputy

Marriage Certificate

I, Andrew Callahan, a Justice of the Peace residing at Coeur d'Alene, in the county of Kootenai in the State of Idaho do certify that, in accordance with the authority on me conferred by the above license, I did on this 6th day of April, in the year A. D. 1966 at Coeur d'Alene in the County of Kootenai 28, in the State of Idaho, solemnize the rites of matrimony between Alfred Jabs of Duncan in the County of British Columbia, of the State of Canada and Shirley Penner of Duncan, in the County of B.C. of the State of Canada, in the presence of Clint Merrick and Kenneth Stuker

WITNESS My Hand at the County aforesaid, this 6th day of April, A. D. 19 66

In the presence of:

C. Merrick

and K. Stukes

Andrew Callahan
Justice of the Peace

Date received by County Recorder APR 11 1966; Signature Harold E Peterson

Recorded County Recorder; Book ..., Page ...; Date Received by State Registrar MAY 18 1966

(Use typewriter and/or black ink)

Officiant should send this copy back to the County Recorder immediately.

DH 61-027

(Use typewriter and/or black ink)

Officiant should send this copy back to the County Recorder immediately.

Department of Health
Bureau of Vital Statistics
Boise, Idaho

STATE OF IDAHO

State File No. 3487
County File No. 484575

County of Kootenai 28

Marriage License

COMPARED INDEXED BOOK 109 PAGE 273

KNOW ALL MEN BY THIS CERTIFICATE: That any regularly ordained minister of the Gospel, authorized by the rites and usages of the church or denomination of Christians, Hebrews, or religious body of which he may be a member, or any judge or Justice of the Peace, or competent officer to whom this may come, he not knowing of any lawful impediments thereto, is hereby authorized and empowered to solemnize the rites of Matrimony between:

GROOM		AND	BRIDE	
1. Full Name	James F. Wilson 1-110		9. Full Name	Ruth Ann Leslie 1-110 13
2. Address:	Naples (City) Boundary (County) Idaho (State) 13		10. Address:	Bonners Ferry (City) Boundary (County) Idaho (State)
3. Age	24		11. Age	18
4. Color or Race	W		12. Color or Race	W
5. Single	S		13. Single	S
6. Widowed			14. Widowed	
7. Divorced			15. Divorced	
8. Birthplace: City	Scottsbluff State Neb.		16. Maiden Name if previously married	• • •
			17. Birthplace: City	Bonners Ferry State Idaho

And to certify the same to said parties, or either of them under his hand and seal, in his ministerial or official capacity, and thereupon he is required to deliver this copy to the parties so married.

IN TESTIMONY WHEREOF, I have hereunto set my hand and affixed my official seal, at Coeur d'Alene, Kootenai County, Idaho, this 6th day of April, A. D. 19 66.

Harold E. Peterson
Recorder

Marguerite Tomblin
Deputy

Marriage Certificate

I, Dr Victoria Carbury, a Minister residing at Coeur D'Alene, in the county of Kootenai in the State of Idaho do certify that, in accordance with the authority on me conferred by the above license, I did on this 6th day of April, in the year A. D. 19 66 at Coeur D'Alene in the County of Kootenai 28, in the State of Idaho, solemnize the rites of matrimony between James F. Wilson of Naples in the County of Boundary, of the State of Idaho and Ruth Ann Leslie of Bonners Ferry, in the County of Boundary of the State of Idaho, in the presence of Mrs. Vernon Nelson and Mrs. James M. Fisher

WITNESS My Hand at the County aforesaid, this 6th day of April, A. D. 19 66

In the presence of:

Mrs Vernon Nelson

and Mrs James M Fisher

Rev Dr Victoria Carbury DD PhD ThM OSJ

Date received by County Recorder APR 13 1966; Signature Harold E Peterson County Recorder; Recorded Book, Page; Date Received by State Registrar MAY 18 1966

DH 61-027

APR 0 6 2016

(Use typewriter and/or black ink)

Officiant should send this copy back to the County Recorder immediately.

Department of Health
Bureau of Vital Statistics
Boise, Idaho

STATE OF IDAHO

State File No. 3488
County File No. 481465

County of Kootenai 28

Marriage License

COMPARED
INDEXED

BOOK 109 PAGE 218

KNOW ALL MEN BY THIS CERTIFICATE: That any regularly ordained minister of the Gospel, authorized by the rites and usages of the church or denomination of Christians, Hebrews, or religious body of which he may be a member, or any judge or Justice of the Peace, or competent officer to whom this may come, he not knowing of any lawful impediments thereto, is hereby authorized and empowered to solemnize the rites of Matrimony between:

GROOM		AND	BRIDE	
1. Full Name	Loren Bliss 2-555		9. Full Name	Linda Caines 2-555
2. Address: City	Toppenish,		10. Address: City	Toppenish,
County	Yakima,		County	Yakima,
State	Wn. 48		State	Wn. 48
3. Age	16		11. Age	18
4. Color or Race	W		12. Color or Race	W
5. Single	S		13. Single	S
6. Widowed			14. Widowed	
7. Divorced			15. Divorced	
8. Birthplace: City	Yakima,		16. Maiden Name if previously married	
State	Wn. /		17. Birthplace: City	Yakima,
			State	Wn. /

And to certify the same to said parties, or either of them under his hand and seal, in his ministerial or official capacity, and thereupon he is required to deliver this copy to the parties so married.

IN TESTIMONY WHEREOF, I have hereunto set my hand and affixed my official seal, at Coeur d'Alene, Kootenai County, Idaho, this 6th day of March, A. D. 19 66.

Harold E. Peterson
Recorder

Jeanne Loomer
Deputy

Marriage Certificate

I, Orland A. Scott, a Minister residing at Coeur d' Alene, in the county of Kootenai in the State of Idaho do certify that, in accordance with the authority on me conferred by the above license, I did on this 6th day of April, in the year A. D. 19 66 at Coeur d'Alene in the County of Kootenai 28, in the State of Idaho, solemnize the rites of matrimony between Loren Bliss of Toppenish in the County of Yakima, of the State of Washington and Linda Caines of Toppenish, in the County of Yakima of the State of Washington, in the presence of Earl L. Bliss and Mary C. Bliss

WITNESS My Hand at the County aforesaid, this 6th day of April, A. D. 19 66

In the presence of:

Earl L. Bliss
and Mary C. Bliss

Orland A. Scott

Date received by County Recorder APR 13 1966; Signature Harold E. Peterson

Recorded County Recorder; Book ____, Page ____; Date Received by State Registrar MAY 18 1966

DH 61-027

Department of Health
Bureau of Vital Statistics
Boise, Idaho

STATE OF IDAHO

State File No. 3489
County File No. 484540

(Use typewriter and/or black ink)

County of Kootenai 28

Marriage License

COMPARED
INDEXED

BOOK 109 PAGE 256

KNOW ALL MEN BY THIS CERTIFICATE: That any regularly ordained minister of the Gospel, authorized by the rites and usages of the church or denomination of Christians, Hebrews, or religious body of which he may be a member, or any judge or Justice of the Peace, or competent officer to whom this may come, he not knowing of any lawful impediments thereto, is hereby authorized and empowered to solemnize the rites of Matrimony between:

GROOM		BRIDE
1. Full Name	Alfred A. Pruett 2-555 48	AND 9. Full Name Mary Jane Baker 2-555 48
2. Address:	Pasco (City) Franklin (County) Washington (State)	10. Address: Pasco (City) Franklin (County) Washington (State)
3. Age 48 4. Color or Race W 5. Single 6. Widowed W 7. Divorced		11. Age 47 12. Color or Race W 13. Single 14. Widowed 15. Divorced D
8. Birthplace: City Connell State Wash.		16. Maiden Name if previously married Rosencrans
		17. Birthplace: City Pasco State Wash.

And to certify the same to said parties, or either of them under his hand and seal, in his ministerial or official capacity, and thereupon he is required to deliver this copy to the parties so married.

IN TESTIMONY WHEREOF, I have hereunto set my hand and affixed my official seal, at Coeur d'Alene, Kootenai County, Idaho, this 6th day of April, A. D. 19 66.

Harold E. Peterson
Recorder
Arleda Jakobson
Deputy

Marriage Certificate

I, Andrew Callahan, a Justice of the Peace residing at Coeur d'Alene, in the county of Kootenai in the State of Idaho do certify that, in accordance with the authority on me conferred by the above license, I did on this 6th day of April, in the year A. D. 19 66 at Coeur d'Alene in the County of Kootenai 28, in the State of Idaho, solemnize the rites of matrimony between Alfred A. Pruett of Pasco in the County of Franklin, of the State of Washington and Mary Jane Baker of Pasco, in the County of Franklin of the State of Washington, in the presence of Alice L. Bell and William Bell

WITNESS My Hand at the County aforesaid, this 6th day of April, A. D. 19 66

In the presence of:

Alice L. Bell

and William Bell

Andrew Callahan
Justice of the Peace

Officiant should send this copy back to the County Recorder immediately.

Date received by County Recorder APR 13 1966; Signature Harold E. Peterson

Recorded ____; County Recorder; Book ____, Page ____; Date Received by State Registrar MAY 18 1966

DH 61-027

(Use typewriter and/or black ink)

Officiant should send this copy back to the County Recorder immediately.

Department of Health
Bureau of Vital Statistics
Boise, Idaho

STATE OF IDAHO

State File No. 3490
County File No. 484541

County of Kootenai 28

Marriage License

COMPARED INDEXED BOOK 109 PAGE 256

KNOW ALL MEN BY THIS CERTIFICATE: That any regularly ordained minister of the Gospel, authorized by the rites and usages of the church or denomination of Christians, Hebrews, or religious body of which he may be a member, or any judge or Justice of the Peace, or competent officer to whom this may come, he not knowing of any lawful impediments thereto, is hereby authorized and empowered to solemnize the rites of Matrimony between:

GROOM		AND	BRIDE	
1. Full Name	Ronald E. Paxton 2-555 48		9. Full Name	Betty L. Ferry 2-555 48
2. Address:	Wenatchee, Chelan, Washington (City, County, State)		10. Address:	Wenatchee, Chelan, Washington (City, County, State)
3. Age	22		11. Age	20
4. Color or Race	W		12. Color or Race	W
5. Single	S		13. Single	S
6. Widowed			14. Widowed	
7. Divorced			15. Divorced	
8. Birthplace: City	San Francisco State Calif.		16. Maiden Name if previously married	• • •
			17. Birthplace: City	Wenatchee State Wash.

And to certify the same to said parties, or either of them under his hand and seal, in his ministerial or official capacity, and thereupon he is required to deliver this copy to the parties so married.

IN TESTIMONY WHEREOF, I have hereunto set my hand and affixed my official seal, at Coeur d'Alene, Kootenai County, Idaho, this 6th day of March, A. D. 19 66.

Harold E. Peterson
Recorder

Judith C. Kugler
Deputy

Marriage Certificate

I, Dr Victoria Carbury, a Minister residing at Coeur D'Alene, in the county of Kootenai in the State of Idaho do certify that, in accordance with the authority on me conferred by the above license, I did on this ~~of~~ 6th day of April, in the year A. D. 19 66 at Coeur D'Alene in the County of Kootenai 28, in the State of Idaho, solemnize the rites of matrimony between Ronald E. Paxton of Wenatchee in the County of Chelan, of the State of Washington and Betty L. Ferry of Wenatchee, in the County of Chelan of the State of Washington, in the presence of Ray C. Ferry and Mary E. Ferry

WITNESS My Hand at the County aforesaid, this 6th day of March, A. D. 19 66

In the presence of:

Ray C Ferry

and Mary E Ferry

Rev Dr Victoria Carbery DD PRD TH M OSL

Date received by County Recorder APR 13 1966; Signature Harold E Peterson

Recorded County Recorder; Book ..., Page ...; Date Received by State Registrar MAY 18 1966

DH 61-027

(Use typewriter and/or black ink)

Officiant should send this copy back to the County Recorder immediately.

Department of Health
Bureau of Vital Statistics
Boise, Idaho

STATE OF IDAHO

State File No. 3491
County File No. 484486

County of Kootenai 28

Marriage License

COMPARED
INDEXED

BOOK 109 PAGE 229

KNOW ALL MEN BY THIS CERTIFICATE: That any regularly ordained minister of the Gospel, authorized by the rites and usages of the church or denomination of Christians, Hebrews, or religious body of which he may be a member, or any judge or Justice of the Peace, or competent officer to whom this may come, he not knowing of any lawful impediments thereto, is hereby authorized and empowered to solemnize the rites of Matrimony between:

GROOM 2-555 48

1. Full Name John H. File
2. Address: Seattle (City) King (County) Washington (State)
3. Age 40 4. Color or Race W 5. Single ____ 6. Widowed ____ 7. Divorced D
8. Birthplace: City Peoria State Illinois

AND

BRIDE 2-555 48

9. Full Name Linnea K. File
10. Address: Seattle (City) King (County) Washington (State)
11. Age 27 12. Color or Race W 13. Single ____ 14. Widowed W 15. Divorced ____
16. Maiden Name if previously married Hogdahl
17. Birthplace: City Seattle State Washington

And to certify the same to said parties, or either of them under his hand and seal, in his ministerial or official capacity, and thereupon he is required to deliver this copy to the parties so married.

IN TESTIMONY WHEREOF, I have hereunto set my hand and affixed my official seal, at Coeur d'Alene, Kootenai County, Idaho, this 6th day of April, A. D. 1966.

HAROLD E. PETERSON
Recorder

Margaret A. Shepperd
Deputy

Marriage Certificate

I, Orland A. Scott, a Minister residing at Coeur d'Alene, in the county of Kootenai in the State of Idaho do certify that, in accordance with the authority on me conferred by the above license, I did on this 6th day of April, in the year A. D. 1966 at Coeur d'Alene in the County of Kootenai 28, in the State of Idaho, solemnize the rites of matrimony between John H. File of Seattle in the County of King, of the State of Washington and Linnea K. File of Seattle, in the County of King of the State of Washigton, in the presence of Anne Kilborn and Barbara Kilborn

WITNESS My Hand at the County aforesaid, this 6th day of April, A. D. 19 66

In the presence of:

Anne Kilborn
and Barbara Kilborn

Orland A Scott

Date received by County Recorder APR 13 1966; Signature Harold E Peterson

Recorded County Recorder; Book ____, Page ____; Date Received by State Registrar MAY 18 1966

DH 61-027

Department of Health
Bureau of Vital Statistics
Boise, Idaho

STATE OF IDAHO

State File No. 3492
County File No. [illegible]

County of Kootenai 28

Marriage License

COMPARED INDEXED BOOK 109 PAGE 190

KNOW ALL MEN BY THIS CERTIFICATE: That any regularly ordained minister of the Gospel, authorized by the rites and usages of the church or denomination of Christians, Hebrews, or religious body of which he may be a member, or any judge or Justice of the Peace, or competent officer to whom this may come, he not knowing of any lawful impediments thereto, is hereby authorized and empowered to solemnize the rites of Matrimony between:

GROOM 2-555 AND BRIDE 2-555

1. Full Name Richard L. Coldiron
2. Address: Libby, Lincoln, Montana 27 (City, County, State)
3. Age 19 4. Color or Race W 5. Single S 6. Widowed 7. Divorced
8. Birthplace: City Leavenworth State Wash.

9. Full Name Juanita R. Hill
10. Address: White Fish, Flathead, Montana 27 (City, County, State)
11. Age 16 12. Color or Race W 13. Single S 14. Widowed 15. Divorced
16. Maiden Name if previously married * * *
17. Birthplace: City Kalispell State Mont.

And to certify the same to said parties, or either of them under his hand and seal, in his ministerial or official capacity, and thereupon he is required to deliver this copy to the parties so married.

IN TESTIMONY WHEREOF, I have hereunto set my hand and affixed my official seal, at Coeur d'Alene, Kootenai County, Idaho, this 6th day of April, A. D. 1966.

Harold E. Peterson
Recorder

Judith C. Kugler
Deputy

Marriage Certificate

I, Andrew Callahan, a Justice of the Peace 2 residing at Coeur d'Alene, in the county of Kootenai in the State of Idaho do certify that, in accordance with the authority on me conferred by the above license, I did on this 6th day of April, in the year A. D. 1966 at Coeur d'Alene in the County of Kootenai 281, in the State of Idaho, solemnize the rites of matrimony between Richard L. Coldiron of Libby in the County of Lincoln of the State of Montana and Juanita R. Hill of White Fish, in the County of Flathead of the State of Montana, in the presence of Dennie Earl Marsh and Ione Loiuse Hill

WITNESS My Hand at the County aforesaid, this 6th day of April, A. D. 1966

In the presence of:
Dennis Earl Marsh
and Ione Louise Hill

Andrew Callahan
Justice of the Peace

Date received by County Recorder APR 11 1966 Signature Harold E. Peterson

Recorded County Recorder; Book, Page; Date Received by State Registrar MAY 18 1966

DH 61-027

(Use typewriter and/or black ink)

Officiant should send this copy back to the County Recorder immediately.

(Use typewriter and/or black ink)

Officiant should send this copy back to the County Recorder immediately.

Department of Health
Bureau of Vital Statistics
Boise, Idaho

STATE OF IDAHO

State File No. 3493
County File No. 15129

County of Kootenai 28

Marriage License

COMPARED
INDEXED

BOOK 109 PAGE 200

KNOW ALL MEN BY THIS CERTIFICATE: That any regularly ordained minister of the Gospel, authorized by the rites and usages of the church or denomination of Christians, Hebrews, or religious body of which he may be a member, or any judge or Justice of the Peace, or competent officer to whom this may come, he not knowing of any lawful impediments thereto, is hereby authorized and empowered to solemnize the rites of Matrimony between:

GROOM		AND	BRIDE	
1. Full Name	Arthur A. Linn 2-555 48		9. Full Name	De Anne Dunn 2-555 48
2. Address:	Spokane (City) Spokane (County) Washington (State)		10. Address:	Spokane (City) Spokane (County) Washington (State)
3. Age 23	4. Color or Race W	5. Single S 6. Widowed 7. Divorced	11. Age 24	12. Color or Race W 13. Single S 14. Widowed 15. Divorced
8. Birthplace: City	El Paso State Texas		16. Maiden Name if previously married	
			17. Birthplace: City	Montpelier State Idaho

And to certify the same to said parties, or either of them under his hand and seal, in his ministerial or official capacity, and thereupon he is required to deliver this copy to the parties so married.

IN TESTIMONY WHEREOF, I have hereunto set my hand and affixed my official seal, at Coeur d' Alene, Kootenai County, Idaho, this 6th day of April, A. D. 19 66.

HAROLD E. PETERSON
Recorder

Carol J. Stevenson
Deputy

Marriage Certificate

I, Craig C. Kosonen, a Justice of the Peace residing at Coeur d'Alene, in the county of Kootenai in the State of Idaho do certify that, in accordance with the authority on me conferred by the above license, I did on this 6th day of April, in the year A. D. 19 66 at Coeur d'Alene in the County of Kootenai 28, in the State of Idaho, solemnize the rites of matrimony between Arthur A. Linn of Spokane in the County of Spokane, of the State of Washington and De Anne Dunn of Spokane, in the County of Spokane of the State of Washington, in the presence of Sondra J. Dunn and Carol J. Jacaway

WITNESS My Hand at the County aforesaid, this 6th day of April, A. D. 19 66

In the presence of:

Sondra J. Dunn

and Carol J. Jacaway

Craig C. Kosonen

Date received by County Recorder APR 11 1966 Signature Harold E. Peterson

Recorded County Recorder; Book ____, Page ____

Date Received by State Registrar MAY 18 1966

DH 61-027

Department of Health
Bureau of Vital Statistics
Boise, Idaho

STATE OF IDAHO

State File No. 3494
County File No. 481477

(Use typewriter and/or black ink)

County of Kootenai 28

INDEXED COMPARED

Marriage License

BOOK 109 PAGE 224

KNOW ALL MEN BY THIS CERTIFICATE: That any regularly ordained minister of the Gospel, authorized by the rites and usages of the church or denomination of Christians, Hebrews, or religious body of which he may be a member, or any judge or Justice of the Peace, or competent officer to whom this may come, he not knowing of any lawful impediments thereto, is hereby authorized and empowered to solemnize the rites of Matrimony between:

GROOM		AND	BRIDE	
1. Full Name	James Deschane 2-555		9. Full Name	Leigh Bock
2. Address: City / County / State	Spokane, Spokane, Wn. 48		10. Address: City / County / State	Spokane, Spokane, Wn. 48
3. Age 18 4. Color or Race W 5. Single S 6. Widowed 7. Divorced			11. Age 18 12. Color or Race W 13. Single S 14. Widowed 15. Divorced	
8. Birthplace: City	Pasco, State Wn.		16. Maiden Name if previously married	
			17. Birthplace: City	Spokane, State Wn.

And to certify the same to said parties, or either of them under his hand and seal, in his ministerial or official capacity, and thereupon he is required to deliver this copy to the parties so married.

IN TESTIMONY WHEREOF, I have hereunto set my hand and affixed my official seal, at Coeur d'Alene, Kootenai County, Idaho, this 6th day of April, A. D. 19 66.

Harold E. Peterson
Recorder

Jeanne Loomer
Deputy

Marriage Certificate

I, Orland A. Scott, a Minister residing at Coeur d'Alene, in the county of Kootenai in the State of Idaho do certify that, in accordance with the authority on me conferred by the above license, I did on this 6th day of April, in the year A. D. 1966 at Coeur d'Alene in the County of Kootenai 28, in the State of Idaho, solemnize the rites of matrimony between James Deschane of Spokane in the County of Spokane, of the State of Washington and Leigh Bock of Spokane, in the County of Spokane of the State of Washington, in the presence of Anne Kilborn and Barbara Kilborn

WITNESS My Hand at the County aforesaid, this 6th day of April, A. D. 1966

In the presence of:

Anne Kilborn
and Barbara Kilborn

Orland A. Scott

Date received by County Recorder APR 13 1966; Signature Harold E. Peterson

Recorded County Recorder; Book ____, Page ____

Date Received by State Registrar MAY 18 1966

Officiant should send this copy back to the County Recorder immediately.

DH 61-027

(Use typewriter and/or black ink)

Officiant should send this copy back to the County Recorder immediately.

Department of Health
Bureau of Vital Statistics
Boise, Idaho

STATE OF IDAHO

State File No. 3495
County File No. 484529

County of Kootenai 28

Marriage License

COMPARED
INDEXED

BOOK 109 PAGE 250

KNOW ALL MEN BY THIS CERTIFICATE: That any regularly ordained minister of the Gospel, authorized by the rites and usages of the church or denomination of Christians, Hebrews, or religious body of which he may be a member, or any judge or Justice of the Peace, or competent officer to whom this may come, he not knowing of any lawful impediments thereto, is hereby authorized and empowered to solemnize the rites of Matrimony between:

GROOM		AND	BRIDE	
1. Full Name	Terry Mriglot 2-555		9. Full Name	Maxine Blauvelt 2-555
2. Address:	Fox Island, Pierce, Wn. 48 (City, County, State)		10. Address:	Puyallup, Pierce, Wn. 48 (City, County, State)
3. Age 18	4. Color or Race W 5. Single S 6. Widowed 7. Divorced		11. Age 18	12. Color or Race W 13. Single S 14. Widowed 15. Divorced
8. Birthplace: City	Tacoma, State Wn.		16. Maiden Name if previously married	
			17. Birthplace: City	Tacoma, State Wn.

And to certify the same to said parties, or either of them under his hand and seal, in his ministerial or official capacity, and thereupon he is required to deliver this copy to the parties so married.

IN TESTIMONY WHEREOF, I have hereunto set my hand and affixed my official seal, at Coeur d'Alene, Kootenai County, Idaho, this 6th day of April, A. D. 19 66.

Harold E. Peterson
Recorder

Jeanne Sooner
Deputy

Marriage Certificate

I, Dr Victoria Carbury, a Minister residing at Coeur D'Alene, in the county of Kootenai in the State of Idaho do certify that, in accordance with the authority on me conferred by the above license, I did on this 6th day of April, in the year A. D. 19 66 at Coeur D'Alene in the County of Kootenai 28, in the State of Idaho, solemnize the rites of matrimony between Terry Mriglot of Fox Island in the County of Pierce, of the State of Washington and Maxine Blauvelt of Puyallup, in the County of Pierce of the State of Washington, in the presence of Ron S. Schwenka and Mrs. Nancy Schwenka

WITNESS My Hand at the County aforesaid, this 6th day of April, A. D. 19 66

In the presence of:

Mr Ron S Schwenka

and Mrs Nancy Schwenka

Rev Dr Victoria Carbury DD PhD TAH

Date received by County Recorder APR 13 1966; Signature Harold E Peterson County Recorder; Recorded Book ..., Page ...; Date Received by State Registrar MAY 18 1966

DH 61-027

Department of Health
Bureau of Vital Statistics
Boise, Idaho

STATE OF IDAHO

State File No. 3496
County File No. 484498

(Use typewriter and/or black ink)

County of Kootenai 28

Marriage License

COMPARED INDEXED BOOK 109 PAGE 235

KNOW ALL MEN BY THIS CERTIFICATE: That any regularly ordained minister of the Gospel, authorized by the rites and usages of the church or denomination of Christians, Hebrews, or religious body of which he may be a member, or any judge or Justice of the Peace, or competent officer to whom this may come, he not knowing of any lawful impediments thereto, is hereby authorized and empowered to solemnize the rites of Matrimony between:

GROOM		BRIDE	
1. Full Name	Keith B. Greene 1-401	9. Full Name	Yvonne Dery 1-401
2. Address: City / County / State	Kellogg, Shoshone, Idaho 13	10. Address: City / County / State	Kellogg, Shoshone, Idaho 13
3. Age	22	11. Age	18
4. Color or Race	W	12. Color or Race	W
5. Single	S	13. Single	S
6. Widowed		14. Widowed	
7. Divorced		15. Divorced	
8. Birthplace: City / State	Toppenish, Wn. /	16. Maiden Name if previously married	
		17. Birthplace: City / State	Colfax, Wn. /

And to certify the same to said parties, or either of them under his hand and seal, in his ministerial or official capacity, and thereupon he is required to deliver this copy to the parties so married.

IN TESTIMONY WHEREOF, I have hereunto set my hand and affixed my official seal, at Coeur d'Alene, Kootenai County, Idaho, this 7th day of April, A. D. 19 66.

Harold E. Peterson
Recorder

Jeanne Jones
Deputy

Marriage Certificate

I, Orland A. Scott, a Minister residing at Coeur d'Alene, in the county of Kootenai in the State of Idaho do certify that, in accordance with the authority on me conferred by the above license, I did on this 7th day of April, in the year A. D. 19 66 at Coeur d'Alene in the County of Kootenai 28 / , in the State of Idaho, solemnize the rites of matrimony between Keith B. Greene of Kellogg in the County of Shoshone, of the State of Idaho and Yvonne Dery of Kellogg, in the County of Shoshone of the State of Idaho, in the presence of Larry H. Haley and Mrs. Craig Mast

WITNESS My Hand at the County aforesaid, this 7th day of April, A. D. 19 66

In the presence of:

Larry H. Haley
and Mrs Craig Mast

Orland A Scott

Date received by County Recorder APR 13 1966; Signature Harold E Peterson

Recorded County Recorder; Book ..., Page ...; Date Received by State Registrar MAY 18 1966

Officiant should send this copy back to the County Recorder immediately.

DH 61-027

Department of Health
Bureau of Vital Statistics
Boise, Idaho

STATE OF IDAHO

INDEXED

State File No. 3497
County File No. 15131

County of Kootenai 28

Marriage License

COMPARED

BOOK 109 PAGE 208

KNOW ALL MEN BY THIS CERTIFICATE: That any regularly ordained minister of the Gospel, authorized by the rites and usages of the church or denomination of Christians, Hebrews, or religious body of which he may be a member, or any judge or Justice of the Peace, or competent officer to whom this may come, he not knowing of any lawful impediments thereto, is hereby authorized and empowered to solemnize the rites of Matrimony between:

GROOM 2-555		BRIDE 2-555	
1. Full Name	Hendrick Van Der Eerden	9. Full Name	Isobel G. Thomson
2. Address: City	Vancouver	10. Address: City	Vancouver
County	British Columbia	County	British Columbia
State	52	State	52
3. Age	25	11. Age	26
4. Color or Race	W	12. Color or Race	W
5. Single	S	13. Single	S
6. Widowed		14. Widowed	
7. Divorced		15. Divorced	
8. Birthplace: City	Amsterdam	16. Maiden Name if previously married	-----
State	Holland 2	17. Birthplace: City	Galashiels
		State	Scotland

And to certify the same to said parties, or either of them under his hand and seal, in his ministerial or official capacity, and thereupon he is required to deliver this copy to the parties so married.

IN TESTIMONY WHEREOF, I have hereunto set my hand and affixed my official seal, at Coeur d'Alene, Kootenai County, Idaho, this 7th day of April, A. D. 19 66.

Harold E. Peterson
Recorder

Ora E. Swan
Deputy

Marriage Certificate

I, Andrew Callahan, a Justice of the Peace residing at Coeur d'Alene, in the county of Kootenai in the State of Idaho do certify that, in accordance with the authority on me conferred by the above license, I did on this 7th day of April, in the year A. D. 1966 at Coeur d'Alene in the County of Kootenai 28, in the State of Idaho, solemnize the rites of matrimony between Hendrick Van Der Eerden of Vancouver in the County of British Columbia, of the State of Canada and Isobel G. Thomson of Vancouver, in the County of British Columbia of the State of Canada, in the presence of Virginia Balser and Eugene Betts

WITNESS My Hand at the County aforesaid, this 7th day of April, A. D. 19 66

In the presence of:

Virginia Balser

and Eugene Betts

Andrew Callahan
Justice of the Peace

Date received by County Recorder APR 11 1966; Signature Harold E. Peterson County Recorder; Book ....., Page .....; Recorded ..... Date received by State Registrar MAY 18 1966

(Use typewriter and/or black ink)

Officiant should send this copy back to the County Recorder immediately.

DH 61-027

Department of Health
Bureau of Vital Statistics
Boise, Idaho

STATE OF IDAHO

INDEXED

State File No. 3498
County File No. 484513

County of Kootenai 28

Marriage License

COMPARED

BOOK 109 PAGE 242

KNOW ALL MEN BY THIS CERTIFICATE: That any regularly ordained minister of the Gospel, authorized by the rites and usages of the church or denomination of Christians, Hebrews, or religious body of which he may be a member, or any judge or Justice of the Peace, or competent officer to whom this may come, he not knowing of any lawful impediments thereto, is hereby authorized and empowered to solemnize the rites of Matrimony between:

GROOM		AND	BRIDE	
1. Full Name	Leonard A. Jenson 2-555 48		9. Full Name	Christine N. Wold 2-555 48
2. Address: City	Port Angeles		10. Address: City	Seattle
County	Clallam		County	King
State	Washington		State	Washington
3. Age	L		11. Age	L
4. Color or Race	W		12. Color or Race	W
5. Single			13. Single	
6. Widowed	W		14. Widowed	W
7. Divorced			15. Divorced	
8. Birthplace: City	Jamtland, Sweden xx		16. Maiden Name if previously married	Nelson
State	2		17. Birthplace: City	Jamtland, Sweden xxx
			State	2

And to certify the same to said parties, or either of them under his hand and seal, in his ministerial or official capacity, and thereupon he is required to deliver this copy to the parties so married.

IN TESTIMONY WHEREOF, I have hereunto set my hand and affixed my official seal, at Coeur d'Alene, Kootenai County, Idaho, this 7th day of April, A. D. 1966.

HAROLD E. PETERSON
Recorder

Margaret A. Sheppard
Deputy

Marriage Certificate

I, Orland A. Scott, a Minister residing at Coeur d'Alene, in the county of Kootenai in the State of Idaho do certify that, in accordance with the authority on me conferred by the above license, I did on this 7th day of April, in the year A. D. 1966 at Coeur d'Alene in the County of Kootenai 28, in the State of Idaho, solemnize the rites of matrimony between Leonard A. Jenson of Port Angeles in the County of Clallam, of the State of Washington and Christine N. Wold of Seattle, in the County of King of the State of Washington, in the presence of Emma Carlson and Olaf Carlson

WITNESS My Hand at the County aforesaid, this 7th day of April, A. D. 1966

In the presence of:

Emma Carlson
and Olaf Carlson

Orland A. Scott

Date received by County Recorder APR 13 1966 Signature Harold E. Peterson

Recorded County Recorder; Book ..., Page ...; Date Received by State Registrar MAY 17 1966

(Use typewriter and/or black ink)

Officiant should send this copy back to the County Recorder immediately.

DH 61-027

Department of Health
Bureau of Vital Statistics
Boise, Idaho

STATE OF IDAHO

INDEXED

State File No. 3499
County File No. 484542

County of Kootenai 28

Marriage License

COMPARED

BOOK 109 PAGE 257

KNOW ALL MEN BY THIS CERTIFICATE: That any regularly ordained minister of the Gospel, authorized by the rites and usages of the church or denomination of Christians, Hebrews, or religious body of which he may be a member, or any judge or Justice of the Peace, or competent officer to whom this may come, he not knowing of any lawful impediments thereto, is hereby authorized and empowered to solemnize the rites of Matrimony between:

GROOM AND BRIDE

1. Full Name Thomas W. Powell 2-555 48
2. Address: Tacoma (City) Pierce (County) Washington (State)
3. Age 19 4. Color or Race W 5. Single S 6. Widowed 7. Divorced
8. Birthplace: City Tacoma State Washington

9. Full Name Grace S. Rhoden 2-555 48
10. Address: Puyallup (City) Pierce (County) Washington (State)
11. Age 18 12. Color or Race W 13. Single S 14. Widowed 15. Divorced
16. Maiden Name if previously married --
17. Birthplace: City Tacoma State Washington

And to certify the same to said parties, or either of them under his hand and seal, in his ministerial or official capacity, and thereupon he is required to deliver this copy to the parties so married.

IN TESTIMONY WHEREOF, I have hereunto set my hand and affixed my official seal, at Coeur d'Alene, Kootenai County, Idaho, this 7th day of April, A. D. 1966.

HAROLD E. PETERSON
Recorder

Margaret A. Shepperd
Deputy

Marriage Certificate

I, Dr Victoria Carbury, a Minister residing at Coeur D'Alene, in the county of Kootenai in the State of Idaho do certify that, in accordance with the authority on me conferred by the above license, I did on this 7th day of April, in the year A. D. 1966 at Coeur D'Alene in the County of Kootenai 281, in the State of Idaho, solemnize the rites of matrimony between Thomas W. Powell of Tacoma in the County of Pierce, of the State of Washington and Grace S. Rhoden of Puyallup, in the County of Pierce of the State of Washington, in the presence of Bill Hnasell and Bruce Denton

WITNESS My Hand at the County aforesaid, this 7th day of April, A. D. 1966

In the presence of:
Bill Hansell
and Bruce Denton

Rev Dr Victoria Carbury DD PhD ThM 089

Date received by County Recorder APR 13 1966; Signature Harold E. Peterson County Recorder; Recorded Book, Page; Date Received by State Registrar MAY 18 1966

DH 61-027

(Use typewriter and/or black ink)

Officiant should send this copy back to the County Recorder immediately.

Department of Health
Bureau of Vital Statistics
Boise, Idaho

STATE OF IDAHO

State File No. 3500
County File No. 484514

INDEXED
COMPARED

County of Kootenai 28

Marriage License

BOOK 109 PAGE 243

KNOW ALL MEN BY THIS CERTIFICATE: That any regularly ordained minister of the Gospel, authorized by the rites and usages of the church or denomination of Christians, Hebrews, or religious body of which he may be a member, or any judge or Justice of the Peace, or competent officer to whom this may come, he not knowing of any lawful impediments thereto, is hereby authorized and empowered to solemnize the rites of Matrimony between:

GROOM AND **BRIDE**

1. Full Name: Thomas A. Johnson 2-555
2. Address: Tacoma, Pierce, Washington 48 (City, County, State)
3. Age 39 4. Color or Race W 5. Single 6. Widowed 7. Divorced D
8. Birthplace: City Upper Lehigh State Penn.

9. Full Name: JoAnna L. Beitz 2-555 48
10. Address: Tacoma, Pierce, Washington (City, County, State)
11. Age 33 12. Color or Race W 13. Single 14. Widowed 15. Divorced D
16. Maiden Name if previously married Royer
17. Birthplace: City Tacoma State Wash.

And to certify the same to said parties, or either of them under his hand and seal, in his ministerial or official capacity, and thereupon he is required to deliver this copy to the parties so married.

IN TESTIMONY WHEREOF, I have hereunto set my hand and affixed my official seal, at Coeur d'Alene, Kootenai County, Idaho, this 7th day of April, A. D. 1966.

Harold E. Peterson
Recorder

Judith C. Kugler
Deputy

Marriage Certificate

I, Orland A. Scott, a Minister residing at Coeur d'Alene, in the county of Kootenia in the State of Idaho do certify that, in accordance with the authority on me conferred by the above license, I did on this 7th day of April, in the year A. D. 1966 at Coeur d'Alene in the County of Kootenai 28, in the State of Idaho, solemnize the rites of matrimony between Thomas A. Johnson of Tacoma in the County of Pierce, of the State of Washington and JoAnna L. Beitz of Tacoma, in the County of Pierce of the State of Washington, in the presence of Anne Kilborn and Julie Beitz

WITNESS My Hand at the County aforesaid, this 7th day of April, A. D. 1966

In the presence of:

Anne Kilborn
and Julie Beitz

Orland A. Scott

Date received by County Recorder APR 13 1966; Signature Harold E. Peterson County Recorder; Recorded Book ..., Page ...; Date Received by State Registrar MAY 18 1966

(Use typewriter and/or black ink)

Officiant should send this copy back to the County Recorder immediately.

DH 61-027

(Use typewriter and/or black ink)

Officiant should send this copy back to the County Recorder immediately.

Department of Health
Bureau of Vital Statistics
Boise, Idaho

STATE OF IDAHO

State File No. 3501
County File No. 481454

County of Kootenai 28

INDEXED
COMPARED

Marriage License

BOOK 109 PAGE 213

KNOW ALL MEN BY THIS CERTIFICATE: That any regularly ordained minister of the Gospel, authorized by the rites and usages of the church or denomination of Christians, Hebrews, or religious body of which he may be a member, or any judge or Justice of the Peace, or competent officer to whom this may come, he not knowing of any lawful impediments thereto, is hereby authorized and empowered to solemnize the rites of Matrimony between:

GROOM 2-585 48

1. Full Name Wayne L. Burke
2. Address: Everett (City) Snohomish (County) Washington (State)
3. Age 18 4. Color or Race W 5. Single S 6. Widowed 7. Divorced
8. Birthplace: City Missoula State Montana

AND

BRIDE 2-585 48

9. Full Name Kim L. Burpee
10. Address: Everett (City) Snohomish (County) Washington (State)
11. Age 17 12. Color or Race W 13. Single S 14. Widowed 15. Divorced
16. Maiden Name if previously married --
17. Birthplace: City Everett State Washington

And to certify the same to said parties, or either of them under his hand and seal, in his ministerial or official capacity, and thereupon he is required to deliver this copy to the parties so married.

IN TESTIMONY WHEREOF, I have hereunto set my hand and affixed my official seal, at Coeur d'Alene, Kootenai County, Idaho, this 7th day of April, A. D. 19 66.

HAROLD E. PETERSON
Recorder

Margaret A. Sheppard
Deputy

Marriage Certificate

I, Dr Victoria Carbury, a Minister residing at Coeur D'Alene, in the county of Kootenai in the State of Idaho do certify that, in accordance with the authority on me conferred by the above license, I did on this 7th day of April, in the year A. D. 1966 at Coeur D'Alene in the County of Kootenai 28, in the State of Idaho, solemnize the rites of matrimony between Wayne L. Burke of Everett in the County of Snohomish, of the State of Washington and Kim L. Burpee of Everett, in the County of Snohomish of the State of Washington, in the presence of Michael Bustad and Diana Bustad

WITNESS My Hand at the County aforesaid, this 7th day of April, A. D. 19 66

In the presence of:
Michael Bustad
and Diana Bustad

Rev Dr Victoria Carbury DD

Date received by County Recorder APR 13 1966; Signature Harold E. Peterson, County Recorder; Recorded Book ____, Page ____; Date Received by State Registrar MAY 18 1966

DH 61-027

(Use typewriter and/or black ink)

Officiant should send this copy back to the County Recorder immediately.

Department of Health
Bureau of Vital Statistics
Boise, Idaho

STATE OF IDAHO

State File No. 3502
County File No. 481452

County of Kootenai 28

Marriage License

COMPARED
INDEXED

BOOK 109 PAGE 212

KNOW ALL MEN BY THIS CERTIFICATE: That any regularly ordained minister of the Gospel, authorized by the rites and usages of the church or denomination of Christians, Hebrews, or religious body of which he may be a member, or any judge or Justice of the Peace, or competent officer to whom this may come, he not knowing of any lawful impediments thereto, is hereby authorized and empowered to solemnize the rites of Matrimony between:

GROOM		BRIDE
1. Full Name	James R. Anderson	9. Full Name Caroline L. Buhl
2. Address: City / County / State	Anaconda / Deer Lodge / Montana	10. Address: Anaconda / Deer Lodge / Montana
3. Age	17	11. Age 17
4. Color or Race	W	12. Color or Race W
5. Single	S	13. Single S
6. Widowed		14. Widowed
7. Divorced		15. Divorced
8. Birthplace: City / State	Anaconda / Montana	16. Maiden Name if previously married ...
		17. Birthplace: City Anaconda State Montana

AND

And to certify the same to said parties, or either of them under his hand and seal, in his ministerial or official capacity, and thereupon he is required to deliver this copy to the parties so married.

IN TESTIMONY WHEREOF, I have hereunto set my hand and affixed my official seal, at Coeur d'Alene, Kootenai County, Idaho, this 7th day of April, A. D. 19 66.

Harold E. Peterson
Recorder

Marguerite Tomblin
Deputy

Marriage Certificate

I, Orland A. Scott, a Minister residing at Coeur d'Alene, in the county of Kootenai in the State of Idaho do certify that, in accordance with the authority on me conferred by the above license, I did on this 7th day of April, in the year A. D. 19 66 at Coeur d'Alene in the County of Kootenai, in the State of Idaho, solemnize the rites of matrimony between James R. Anderson of Anaconda in the County of Deer Lodge, of the State of Montana and Caroline L. Buhl of Anaconda, in the County of Deer Lodge of the State of Montana, in the presence of Mary J. Kilborn and Joanne Marinovich

WITNESS My Hand at the County aforesaid, this 7th day of April, A. D. 19 66

In the presence of:
Mary J. Kilborn
and Joanne Marinovich

Orland A Scott

Date received by County Recorder APR 13 1966; Signature Harold E Peterson

Recorded County Recorder; Book ..., Page ...; Date Received by State Registrar MAY 18 1966

DH 61-027

Department of Health
Bureau of Vital Statistics
Boise, Idaho

STATE OF IDAHO

State File No. 3503
County File No. 484308

County of Kootenai 28

Marriage License

INDEXED
COMPARED

BOOK 109 PAGE 209

KNOW ALL MEN BY THIS CERTIFICATE: That any regularly ordained minister of the Gospel, authorized by the rites and usages of the church or denomination of Christians, Hebrews, or religious body of which he may be a member, or any judge or Justice of the Peace, or competent officer to whom this may come, he not knowing of any lawful impediments thereto, is hereby authorized and empowered to solemnize the rites of Matrimony between:

GROOM 2-555 AND BRIDE 2-555

1. Full Name Karl B. Wyckoff
2. Address: Pendleton, Umatilla, Oregon 38 (City, County, State)
3. Age 28 4. Color or Race W 5. Single 6. Widowed 7. Divorced D
8. Birthplace: City Portland State Ore.

9. Full Name Patricia E. Blake
10. Address: Richland, Benton, Washington 48 (City, County, State)
11. Age 19 12. Color or Race W 13. Single S 14. Widowed 15. Divorced
16. Maiden Name if previously married * * *
17. Birthplace: City Charleston State W.Va.

And to certify the same to said parties, or either of them under his hand and seal, in his ministerial or official capacity, and thereupon he is required to deliver this copy to the parties so married.

IN TESTIMONY WHEREOF, I have hereunto set my hand and affixed my official seal, at Coeur d'Alene, Kootenai County, Idaho, this 7th day of April, A. D. 1966.

Harold E. Peterson
Recorder

Judith C. Kugler
Deputy

Marriage Certificate

I, Andrew Callahan, a Justice of the Peace residing at Coeur d'Alene, in the county of Kootenai in the State of Idaho do certify that, in accordance with the authority on me conferred by the above license, I did on this 7th day of April, in the year A. D. 1966 at Coeur d'Alene in the County of Kootenai 281, in the State of Idaho, solemnize the rites of matrimony between Karl B. Wyckoff of Pendleton in the County of Umatilla, of the State of Oregon and Patricia E. Blake of Richland, in the County of Benton of the State of Washington, in the presence of David Buckner and Mary Johnson

WITNESS My Hand at the County aforesaid, this 7th day of April, A. D. 1966

In the presence of:

Dave L. Buckner

and Mary L. Johnson

Andrew Callahan

Justice of the Peace

Date received by County Recorder APR 11 1966, Signature Harold E. Peterson

Recorded County Recorder; Book, Page; Date Received by State Registrar MAY 18 1966

DH 61-027

(Use typewriter and/or black ink)

Officiant should send this copy back to the County Recorder immediately.

Department of Health
Bureau of Vital Statistics
Boise, Idaho

STATE OF IDAHO

INDEXED

State File No. 3504
County File No. 484508

County of Kootenai 28

Marriage License

COMPARED

BOOK 109 PAGE 240

KNOW ALL MEN BY THIS CERTIFICATE: That any regularly ordained minister of the Gospel, authorized by the rites and usages of the church or denomination of Christians, Hebrews, or religious body of which he may be a member, or any judge or Justice of the Peace, or competent officer to whom this may come, he not knowing of any lawful impediments thereto, is hereby authorized and empowered to solemnize the rites of Matrimony between:

GROOM		AND	BRIDE	
1. Full Name	Cornelius A. Harris		9. Full Name	JoAnn L. Widhalm
2. Address:	Valier, Pondera, Montana 27 (City, County, State)		10. Address:	Valier, Pondera, Montana 27 (City, County, State)
3. Age	25		11. Age	19
4. Color or Race	W		12. Color or Race	W
5. Single	S		13. Single	S
6. Widowed			14. Widowed	
7. Divorced			15. Divorced	
8. Birthplace: City	Cottage Grove	State Ore.	16. Maiden Name if previously married	• • •
			17. Birthplace: City	Conrad State Mont.

And to certify the same to said parties, or either of them under his hand and seal, in his ministerial or official capacity, and thereupon he is required to deliver this copy to the parties so married.

IN TESTIMONY WHEREOF, I have hereunto set my hand and affixed my official seal, at Coeur d'Alene, Kootenai County, Idaho, this 7th day of April, A. D. 19 66.

Harold E. Peterson
Recorder
Judith C. Kugler
Deputy

Marriage Certificate

I, Dr Victoria Carbury, a Minister residing at Coeur D'Alene, in the county of Kootenai in the State of Idaho do certify that, in accordance with the authority on me conferred by the above license, I did on this 7th day of April, in the year A. D. 19 66 at Coeur D'Alene in the County of Kootenai 28, in the State of Idaho, solemnize the rites of matrimony between Cornelius A Harris of Valier in the County of Pondera, of the State of Montana and JoAnn L. Widhalm of Valier, in the County of Pondera of the State of Montana, in the presence of Michael Bustad and Norma Weeks

WITNESS My Hand at the County aforesaid, this 7th day of April, A. D. 19 66

In the presence of:
Michael Bustad
and Norma Weeks

Rev Dr Victoria Carbury DD MRD TH OSA

Date received by County Recorder APR 13 1966; Signature Harold E Peterson County Recorder; Recorded Book ..., Page ...; Date Received by State Registrar MAY 17 1966

(Use typewriter and/or black ink)

Officiant should send this copy back to the County Recorder immediately.

DH 61-027

(Use typewriter and/or black ink)

Officiant should send this copy back to the County Recorder immediately.

Department of Health
Bureau of Vital Statistics
Boise, Idaho

STATE OF IDAHO

State File No. 3505
County File No. 151296

County of Kootenai 28

Marriage License

INDEXED COMPARED

BOOK 109 PAGE 203

KNOW ALL MEN BY THIS CERTIFICATE: That any regularly ordained minister of the Gospel, authorized by the rites and usages of the church or denomination of Christians, Hebrews, or religious body of which he may be a member, or any judge or Justice of the Peace, or competent officer to whom this may come, he not knowing of any lawful impediments thereto, is hereby authorized and empowered to solemnize the rites of Matrimony between:

GROOM		AND	BRIDE	
1. Full Name	Wesley N. Miller 2-555 48		9. Full Name	Denise M. Halstead 48
2. Address: City	Kennewick, Benton, Washington (County) (State)		10. Address: City	Kennewick, Benton, Washington (County) (State)
3. Age 32 4. Color or Race W 5. Single 6. Widowed 7. Divorced D			11. Age 19 12. Color or Race W 13. Single S 14. Widowed 15. Divorced	
8. Birthplace: City	Pasco State Wash.		16. Maiden Name if previously married	• • •
			17. Birthplace: City	Portland State Ore.

And to certify the same to said parties, or either of them under his hand and seal, in his ministerial or official capacity, and thereupon he is required to deliver this copy to the parties so married.

IN TESTIMONY WHEREOF, I have hereunto set my hand and affixed my official seal, at Coeur d'Alene, Kootenai County, Idaho, this 7th day of April, A. D. 19 66.

Harold E. Peterson
Recorder

Judith C. Kugler
Deputy

Marriage Certificate

I, Andrew Callahan, a Justice of the Peace residing at Coeur d'Alene, in the county of Kootenai in the State of Idaho do certify that, in accordance with the authority on me conferred by the above license, I did on this 7th day of April, in the year A. D. 19 66 at Coeur d'Alene in the County of Kootenai 28, in the State of Idaho, solemnize the rites of matrimony between Wesley N. Miller of Kennewick in the County of Benton of the State of Washington and Denise M. Halstead of Kennewick, in the County of Benton of the State of Washington, in the presence of Jessie Lou Miller and Donald Rogers

WITNESS My Hand at the County aforesaid, this 7th day of April, A. D. 19 66

In the presence of:

Jessie Lou Miller
and Donald E. Rogers

Andrew Callahan.
Justice of the Peace

Date received by County Recorder APR 11 1966; Signature Harold E. Peterson

Recorded County Recorder; Book ..., Page ...; Date Received by State Registrar MAY 18 1966

DH 61-027

(Use typewriter and/or black ink)

Officiant should send this copy back to the County Recorder immediately.

Department of Health
Bureau of Vital Statistics
Boise, Idaho

STATE OF IDAHO

State File No. 3506
County File No. 184302

County of Kootenai 28

Marriage License

INDEXED
COMPARED

BOOK 109 PAGE 206

KNOW ALL MEN BY THIS CERTIFICATE: That any regularly ordained minister of the Gospel, authorized by the rites and usages of the church or denomination of Christians, Hebrews, or religious body of which he may be a member, or any judge or Justice of the Peace, or competent officer to whom this may come, he not knowing of any lawful impediments thereto, is hereby authorized and empowered to solemnize the rites of Matrimony between:

GROOM		AND	BRIDE	
1. Full Name	Larry Santara 2-555		9. Full Name	Jennene Beauregard 2-555
2. Address	Seattle, (City) King, (County) Wn. (State) 48		10. Address:	Seattle, (City) King, (County) Wn. (State) 48
3. Age 18 4. Color or Race W 5. Single S 6. Widowed 7. Divorced			11. Age 18 12. Color or Race W 13. Single S 14. Widowed 15. Divorced	
8. Birthplace: City Seattle, State Wn.			16. Maiden Name if previously married	
			17. Birthplace: City Seattle, State Wn.	

And to certify the same to said parties, or either of them under his hand and seal, in his ministerial or official capacity, and thereupon he is required to deliver this copy to the parties so married.

IN TESTIMONY WHEREOF, I have hereunto set my hand and affixed my official seal, at Coeur d'Alene, Kootenai County, Idaho, this 7th day of April, A. D. 19 66.

Harold E. Peterson
Recorder

Joanne Roomer
Deputy

Marriage Certificate

I, Andrew Callahan, a Justice of the Peace residing at Coeur d'Alene, in the county of Kootenai in the State of Idaho do certify that, in accordance with the authority on me conferred by the above license, I did on this 7th day of April, in the year A. D. 19 66 at Coeur d'Alene in the County of Kootenai 28, in the State of Idaho, solemnize the rites of matrimony between Larry Santara of Seattle in the County of King, of the State of Washington and Jennene Beauregard of Seattle, in the County of King of the State of Washington, in the presence of Margaret Sheppard and Marguerite Tomblin

WITNESS My Hand at the County aforesaid, this 7th day of April, A. D. 19 66

In the presence of:

Margaret Sheppard

and Marguerite Tomblin

Andrew Callahan

Justice of the Peace

Date received by County Recorder APR 11 1966; Signature Harold E. Peterson

Recorded
County Recorder; Book ____, Page ____; Date Received by State Registrar MAY 18 1966

DH 61-027

Department of Health
Bureau of Vital Statistics
Boise, Idaho

STATE OF IDAHO

State File No. 3507
County File No. 184278

INDEXED
COMPARED

County of Kootenai 28

Marriage License

BOOK 109 PAGE 194

KNOW ALL MEN BY THIS CERTIFICATE: That any regularly ordained minister of the Gospel, authorized by the rites and usages of the church or denomination of Christians, Hebrews, or religious body of which he may be a member, or any judge or Justice of the Peace, or competent officer to whom this may come, he not knowing of any lawful impediments thereto, is hereby authorized and empowered to solemnize the rites of Matrimony between:

GROOM		AND	BRIDE	
1. Full Name	Neal R. Gepke 2-555		9. Full Name	Geraldine L. Eriksen
2. Address:	Tacoma, Pierce, Washington 48 (City / County / State)		10. Address:	Tacoma, Pierce, Washington 48 (City / County / State)
3. Age	25		11. Age	23
4. Color or Race	W		12. Color or Race	W
5. Single / 6. Widowed / 7. Divorced	D		13. Single / 14. Widowed / 15. Divorced	D
8. Birthplace: City / State	New Orleans / La.		16. Maiden Name if previously married	Lavin
			17. Birthplace: City / State	Tacoma / Wash.

And to certify the same to said parties, or either of them under his hand and seal, in his ministerial or official capacity, and thereupon he is required to deliver this copy to the parties so married.

IN TESTIMONY WHEREOF, I have hereunto set my hand and affixed my official seal, at Coeur d'Alene, Kootenai County, Idaho, this 7th day of April, A. D. 19 66.

Harold E. Peterson
Recorder
Judith C. Kugler
Deputy

Marriage Certificate

I, Andrew Callahan, a Justice of the Peace residing at Coeur d'Alene, in the county of Kootenai in the State of Idaho do certify that, in accordance with the authority on me conferred by the above license, I did on this 7th day of April, in the year A. D. 1966 at Coeur d'Alene in the County of Kootenai 28, in the State of Idaho, solemnize the rites of matrimony between Neal R. Gepke of Tacoma in the County of Pierce, of the State of Washington and Geraldine L. Eriksen of Tacoma, in the County of Pierce of the State of Washington, in the presence of Dave Buckner and Joanne Buckner

WITNESS My Hand at the County aforesaid, this 7th day of April, A. D. 19 66

In the presence of:
Dave L. Buckner
and Joanne M. Buckner

Andrew Callahan
Justice of the Peace

Date received by County Recorder APR 11 1966; Signature Harold E. Peterson
Recorded County Recorder; Book ..., Page ...; Date Received by State Registrar MAY 18 1966

(Use typewriter and/or black ink)

Officiant should send this copy back to the County Recorder immediately.

DH 61-027

(Use typewriter and/or black ink)

Officiant should send this copy back to the County Recorder immediately.

Department of Health
Bureau of Vital Statistics
Boise, Idaho

STATE OF IDAHO

State File No. 3508
County File No. 484569

INDEXED
COMPARED

County of Kootenai 28

Marriage License

BOOK 109 PAGE 270

KNOW ALL MEN BY THIS CERTIFICATE: That any regularly ordained minister of the Gospel, authorized by the rites and usages of the church or denomination of Christians, Hebrews, or religious body of which he may be a member, or any judge or Justice of the Peace, or competent officer to whom this may come, he not knowing of any lawful impediments thereto, is hereby authorized and empowered to solemnize the rites of Matrimony between:

GROOM		AND	BRIDE	
1. Full Name	Richard L. Vaughan 2-885		9. Full Name	Darlene F. Henkins 2-885
2. Address:	Pasco (City) Benton (County) Washington (State) 48		10. Address:	Rapid City (City) Pennington (County) S.Dak. (State) 44
3. Age	39		11. Age	21
4. Color or Race	W		12. Color or Race	W
5. Single			13. Single	S
6. Widowed			14. Widowed	
7. Divorced	D		15. Divorced	
8. Birthplace: City	Vale State Oregon		16. Maiden Name if previously married	--
			17. Birthplace: City	Gordon State Nebraska

And to certify the same to said parties, or either of them under his hand and seal, in his ministerial or official capacity, and thereupon he is required to deliver this copy to the parties so married.

IN TESTIMONY WHEREOF, I have hereunto set my hand and affixed my official seal, at Coeur d'Alene, Kootenai County, Idaho, this 7th day of April, A. D. 1966.

HAROLD E. PETERSON
Recorder

Margaret A Sheppard
Deputy

Marriage Certificate

I, Dr Victoria Carbury, a Minister residing at Coeur D'Alene, in the county of Kootenai in the State of Idaho do certify that, in accordance with the authority on me conferred by the above license, I did on this 7th day of April, in the year A. D. 1966 at Coeur D'Alene in the County of Kootenai 28, in the State of Idaho, solemnize the rites of matrimony between Richard L. Vaughan of Pasco in the County of Benton, of the State of Washington and Darlene F. Henkins of Rapid City, in the County of Pennington of the State of S. Dak, in the presence Norma Weeks and E.V. Carbury

WITNESS My Hand at the County aforesaid, this 7th day of April, A. D. 1966.

In the presence of: Mrs Norma Weeks

and E.V. Carbury

Rev Dr Victoria Carbury DD PhD ThM OSG

Date received by County Recorder APR 13 1966; Signature Harold E Peterson

Recorded County Recorder; Book ..., Page ...

Date Received by State Registrar MAY 18 1966

DH 61-027

(Use typewriter and/or black ink)

Officiant should send this copy back to the County Recorder immediately.

Department of Health
Bureau of Vital Statistics
Boise, Idaho

STATE OF IDAHO

State File No. 3509
County File No. 484286

County of Kootenai 28

Marriage License

COMPARED INDEXED

BOOK 109 PAGE 188

KNOW ALL MEN BY THIS CERTIFICATE: That any regularly ordained minister of the Gospel, authorized by the rites and usages of the church or denomination of Christians, Hebrews, or religious body of which he may be a member, or any judge or Justice of the Peace, or competent officer to whom this may come, he not knowing of any lawful impediments thereto, is hereby authorized and empowered to solemnize the rites of Matrimony between:

GROOM 2-555		AND	BRIDE 2-555	
1. Full Name	Charles V. Buzzas		9. Full Name	Hilda Dusko
2. Address:	Great Falls (City) Cascade (County) Montana (State) 27		10. Address:	Great Falls (City) Cascade (County) Montana (State) 27
3. Age	43		11. Age	39
4. Color or Race	W		12. Color or Race	W
5. Single			13. Single	
6. Widowed			14. Widowed	
7. Divorced	D		15. Divorced	D
8. Birthplace: City	Helena State Mont.		16. Maiden Name if previously married	Weingart
			17. Birthplace: City	Wallace State Idaho

And to certify the same to said parties, or either of them under his hand and seal, in his ministerial or official capacity, and thereupon he is required to deliver this copy to the parties so married.

IN TESTIMONY WHEREOF, I have hereunto set my hand and affixed my official seal, at Coeur d'Alene, Kootenai County, Idaho, this 7th day of April, A. D. 19 66.

Harold E. Peterson
Recorder

Orlida Jakopson
Deputy

Marriage Certificate

I, Andrew Callahan, a Justice of the Peace residing at Coeur d'Alene, in the county of Kootenai in the State of Idaho do certify that, in accordance with the authority on me conferred by the above license, I did on this 7th day of April, in the year A. D. 19 66 at Coeur d'Alene in the County of Kootenai 28, in the State of Idaho, solemnize the rites of matrimony between Charles V. Buzzas of Great Falls in the County of Cascade, of the State of Montana and Hilda Dusko of Great Falls in the County of Cascade of the State of Montana, in the presence of Mary Johnson and Ben Holland

WITNESS My Hand at the County aforesaid, this 7th day of April, A. D. 19 66

In the presence of:

Mary L Johnson

and Ben Holland

Andrew Callahan
Justice of the Peace

Date received by County Recorder APR 11 1966; Signature Harold E Peterson

Recorded County Recorder; Book ..., Page ...

Date Received by State Registrar MAY 18 1966

DH 61-027

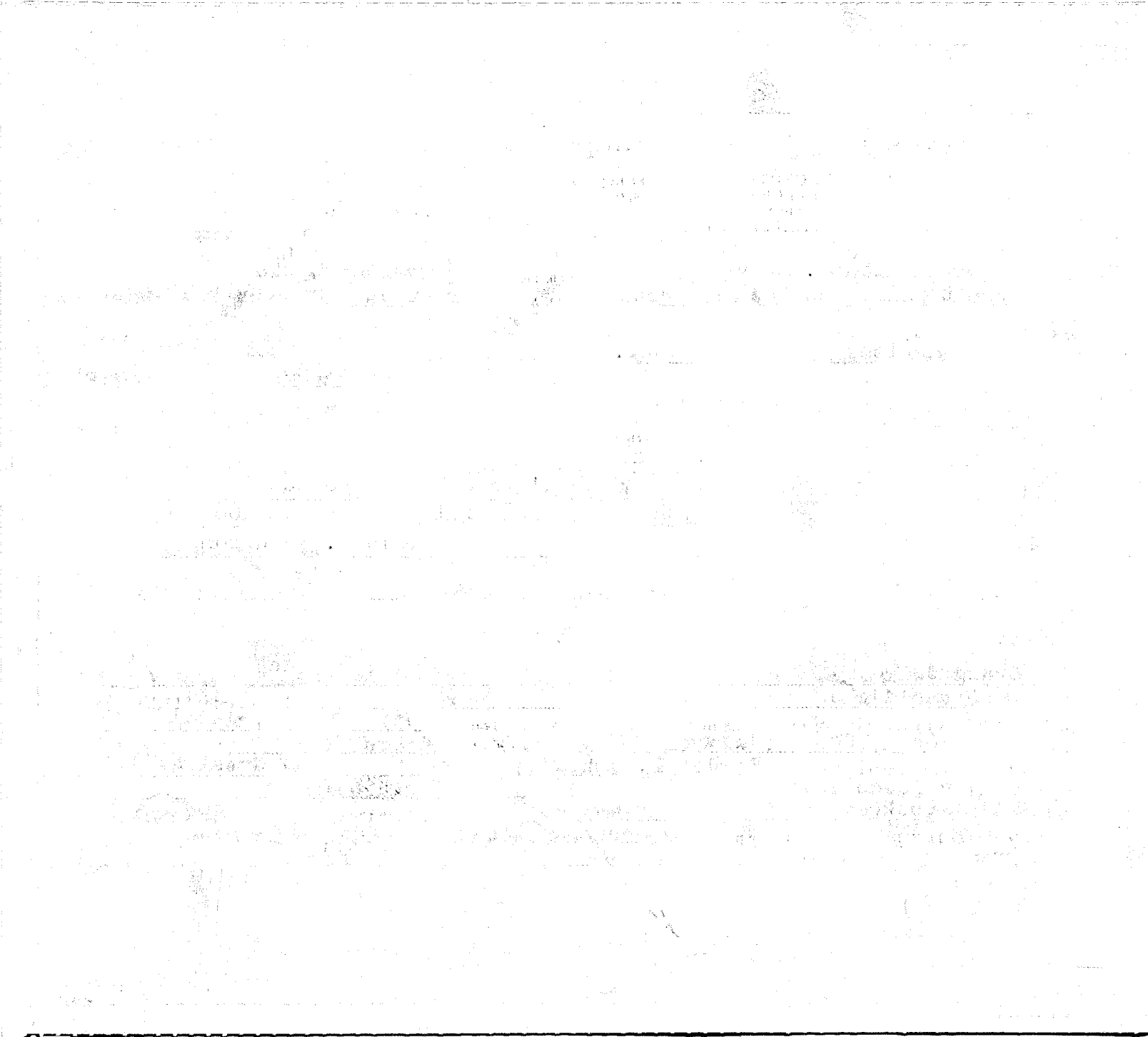

(Use typewriter and/or black ink)

Officiant should send this copy back to the County Recorder immediately.

Department of Health
Bureau of Vital Statistics
Boise, Idaho

STATE OF IDAHO

State File No. 3510
County File No. 484297

County of Kootenai 28

Marriage License

INDEXED COMPARED BOOK 109 PAGE 203

KNOW ALL MEN BY THIS CERTIFICATE: That any regularly ordained minister of the Gospel, authorized by the rites and usages of the church or denomination of Christians, Hebrews, or religious body of which he may be a member, or any judge or Justice of the Peace, or competent officer to whom this may come, he not knowing of any lawful impediments thereto, is hereby authorized and empowered to solemnize the rites of Matrimony between:

GROOM		BRIDE	
1. Full Name	Wayne A. McKieranan	9. Full Name	Carol A. Knudtson
2. Address: City / County / State	Spokane, Spokane, Wn.	10. Address: City / County / State	Spokane, Spokane, Wn.
3. Age	32	11. Age	16
4. Color or Race	W	12. Color or Race	W
5. Single / 6. Widowed / 7. Divorced	d	13. Single / 14. Widowed / 15. Divorced	s
8. Birthplace: City / State	Houston, Texas	16. Maiden Name if previously married	
		17. Birthplace: City / State	Spokane, Wn.

AND

And to certify the same to said parties, or either of them under his hand and seal, in his ministerial or official capacity, and thereupon he is required to deliver this copy to the parties so married.

IN TESTIMONY WHEREOF, I have hereunto set my hand and affixed my official seal, at Coeur d'Alene, Kootenai County, Idaho, this 7th day of April, A. D. 19 66.

Harold E. Peterson
Recorder

Joanne Loomer
Deputy

Marriage Certificate

I, Andrew Callahan, a Justice of the Peace residing at Coeur d'Alene, in the county of Kootenai in the State of Idaho do certify that, in accordance with the authority on me conferred by the above license, I did on this 7th day of April, in the year A. D. 1966 at Coeur d'Alene in the County of Kootenai 28, in the State of Idaho, solemnize the rites of matrimony between Wayne A. McKieranan of Spokane in the County of Spokane, of the State of Washington and Carol A. Knudtson of Spokane, in the County of Spokane of the State of Washington, in the presence of Douglas Furlott and Nancy Furlott

WITNESS My Hand at the County aforesaid, this 7th day of April, A. D. 19 66

In the presence of:

Douglas H. Furlott

and Nancy Furlott

Andrew Callahan

Justice of the Peace

Date received by County Recorder APR 11 1966; Signature Harold E. Peterson

Recorded County Recorder; Book ____, Page ____; Date Received by State Registrar MAY 18 1966

DH 61-027

(Use typewriter and/or black ink)

Officiant should send this copy back to the County Recorder immediately.

Department of Health
Bureau of Vital Statistics
Boise, Idaho

STATE OF IDAHO

State File No. 3511
County File No. 484299

County of Kootenai 28

Marriage License

INDEXED
COMPARED

BOOK 109 PAGE 204

KNOW ALL MEN BY THIS CERTIFICATE: That any regularly ordained minister of the Gospel, authorized by the rites and usages of the church or denomination of Christians, Hebrews, or religious body of which he may be a member, or any judge or Justice of the Peace, or competent officer to whom this may come, he not knowing of any lawful impediments thereto, is hereby authorized and empowered to solemnize the rites of Matrimony between:

GROOM		AND	BRIDE	
1. Full Name	James D. Quigley		9. Full Name	Sharon M. Miller
2. Address:	Pasco, Franklin, Wn. 48 (City, County, State)		10. Address:	Pasco, Franklin, Wn. 48 (City, County, State)
3. Age	18		11. Age	18
4. Color or Race	W		12. Color or Race	W
5. Single	S		13. Single	S
6. Widowed			14. Widowed	
7. Divorced			15. Divorced	
8. Birthplace: City	Twin Falls, State Idaho		16. Maiden Name if previously married	
			17. Birthplace: City	Akron, State Ohio

And to certify the same to said parties, or either of them under his hand and seal, in his ministerial or official capacity, and thereupon he is required to deliver this copy to the parties so married.

IN TESTIMONY WHEREOF, I have hereunto set my hand and affixed my official seal, at Coeur d'Alene, Kootenai County, Idaho, this 7th day of April, A. D. 1966.

Harold E. Peterson
Recorder

Deputy

Marriage Certificate

I, Andrew Callahan, a Justice of the Peace residing at Coeur d'Alene, in the county of Kootenai in the State of Idaho do certify that, in accordance with the authority on me conferred by the above license, I did on this 7th day of April, in the year A. D. 1966 at Coeur d'Alene in the County of Kootenai 28, in the State of Idaho, solemnize the rites of matrimony between James D. Quigley of Pasco in the County of Franklin, of the State of Washington and Sharon M. Miller of Pasco, in the County of Franklin of the State of Washington, in the presence of Rosann Bjorgo and Karlene Wilder

WITNESS My Hand at the County aforesaid, this 7th day of April, A. D. 1966

In the presence of:

Rosann Bjorgo

and Karlene Wilder

Andrew Callahan

Justice of the Peace

Date received by County Recorder APR 11 1966; Signature Harold E. Peterson

Recorded County Recorder; Book ..., Page ...; Date Received by State Registrar MAY 18 1966

DH 61-027

Department of Health
Bureau of Vital Statistics
Boise, Idaho

STATE OF IDAHO

State File No. 3512
County File No. 484453

County of Kootenai 28

Marriage License

COMPARED INDEXED

BOOK 109 PAGE 212

KNOW ALL MEN BY THIS CERTIFICATE: That any regularly ordained minister of the Gospel, authorized by the rites and usages of the church or denomination of Christians, Hebrews, or religious body of which he may be a member, or any judge or Justice of the Peace, or competent officer to whom this may come, he not knowing of any lawful impediments thereto, is hereby authorized and empowered to solemnize the rites of Matrimony between:

GROOM		AND	BRIDE	
1. Full Name	William Clarence Brown		9. Full Name	Mona LaPier
2. Address:	Sumner, Pierce, Washington (City, County, State)		10. Address:	Sumner, Pierce, Washington (City, County, State)
3. Age	28		11. Age	27
4. Color or Race	W		12. Color or Race	W
5. Single	S		13. Single	S
6. Widowed			14. Widowed	
7. Divorced			15. Divorced	
8. Birthplace: City	Sioux City		16. Maiden Name if previously married	• • •
State	Iowa		17. Birthplace: City	Browning
			State	Mont.

And to certify the same to said parties, or either of them under his hand and seal, in his ministerial or official capacity, and thereupon he is required to deliver this copy to the parties so married.

IN TESTIMONY WHEREOF, I have hereunto set my hand and affixed my official seal, at Coeur d'Alene, Kootenai County, Idaho, this 7th day of April, A. D. 1966.

Harold E. Peterson
Recorder

Judith C. Fugler
Deputy

Marriage Certificate

I, Orland A. Scott, a Minister residing at Coeur d'Alene, in the county of Kootenai in the State of Idaho do certify that, in accordance with the authority on me conferred by the above license, I did on this 7th day of April, in the year A. D. 1966 at Coeur d'Alene in the County of Kootenai 28, in the State of Idaho, solemnize the rites of matrimony between William Clarence Brown of Sumner in the County of Pierce, of the State of Washington and Mona LaPier of Sumner, in the County of Pierce of the State of Washington, in the presence of Wanda L. LaPlant and John E. LaPlant

WITNESS My Hand at the County aforesaid, this 7th day of April, A. D. 1966

In the presence of:

Wanda L. LaPlant

and John E. LaPlant

Orland A. Scott

Date received by County Recorder APR 13 1966; Signature Harold E. Peterson

Recorded County Recorder; Book ____, Page ____; Date Received by State Registrar MAY 18 1966

(Use typewriter and/or black ink)

Officiant should send this copy back to the County Recorder immediately.

DH 61-027

Department of Health
Bureau of Vital Statistics
Boise, Idaho

STATE OF IDAHO

INDEXED

State File No. 3513
County File No.

County of Kootenai 28

Marriage License

COMPARED

BOOK 109 PAGE 187

KNOW ALL MEN BY THIS CERTIFICATE: That any regularly ordained minister of the Gospel, authorized by the rites and usages of the church or denomination of Christians, Hebrews, or religious body of which he may be a member, or any judge or Justice of the Peace, or competent officer to whom this may come, he not knowing of any lawful impediments thereto, is hereby authorized and empowered to solemnize the rites of Matrimony between:

GROOM		BRIDE	
1. Full Name	Ervin G. Alberts, Jr.	9. Full Name	Susanne Marie Pelton
2. Address:	Redmond (City) King (County) Washington (State)	10. Address:	Bellevue (City) King (County) Washington (State)
3. Age	24	11. Age	17
4. Color or Race	W	12. Color or Race	W
5. Single		13. Single	S
6. Widowed		14. Widowed	
7. Divorced	D	15. Divorced	
8. Birthplace: City	Noonan State N. D.	16. Maiden Name if previously married	•••••
		17. Birthplace: City	Chicago State Ill.

AND

And to certify the same to said parties, or either of them under his hand and seal, in his ministerial or official capacity, and thereupon he is required to deliver this copy to the parties so married.

IN TESTIMONY WHEREOF, I have hereunto set my hand and affixed my official seal, at Coeur d'Alene, Kootenai County, Idaho, this 7th day of April, A. D. 19 66.

Harold E. Peterson
Recorder

Ursula Jakobson
Deputy

Marriage Certificate

I, Craig C. Kosonen, a Justice of the Peace residing at Coeur d'Alene, in the county of Kootenai in the State of Idaho do certify that, in accordance with the authority on me conferred by the above license, I did on this 7th day of April, in the year A. D. 19 66 at Coeur d'Alene in the County of Kootenai 28, in the State of Idaho, solemnize the rites of matrimony between Ervin G. Alberts, Jr. of Redmond in the County of King, of the State of Washington and Susanne Marie Pelton of Bellevue, in the County of King of the State of Washington, in the presence of Roger M. Pelton and Marjorie M. Pelton

WITNESS My Hand at the County aforesaid, this 7th day of April, A. D. 19 66

In the presence of:

Roger M. Pelton

and Marjorie M. Pelton

Craig C. Kosonen

Date received by County Recorder APR 11 1966; Signature Harold E. Peterson

Recorded County Recorder; Book , Page ; Date Received by State Registrar MAY 18 1966

(Use typewriter and/or black ink)

Officiant should send this copy back to the County Recorder immediately.

DH 61-027

(Use typewriter and/or black ink)

Officiant should send this copy back to the County Recorder immediately.

Department of Health
Bureau of Vital Statistics
Boise, Idaho

STATE OF IDAHO

State File No. 3514
County File No. 484534

County of Kootenai 28

Marriage License

COMPARED BOOK 109 PAGE 253
INDEXED

KNOW ALL MEN BY THIS CERTIFICATE: That any regularly ordained minister of the Gospel, authorized by the rites and usages of the church or denomination of Christians, Hebrews, or religious body of which he may be a member, or any judge or Justice of the Peace, or competent officer to whom this may come, he not knowing of any lawful impediments thereto, is hereby authorized and empowered to solemnize the rites of Matrimony between:

GROOM		BRIDE	
1. Full Name	Wayne E. Norlen 2-555 48	9. Full Name	June M. Lindsey 2-555 48
2. Address:	Kent (City) King (County) Washington (State)	10. Address:	Renton (City) King (County) Washington (State)
3. Age 35	4. Color or Race W 5. Single 6. Widowed 7. Divorced D	11. Age 22	12. Color or Race W 13. Single 14. Widowed 15. Divorced D
8. Birthplace: City	Two Harbors State Minn.	16. Maiden Name if previously married	Carlson
		17. Birthplace: City	Dover State Idaho

And to certify the same to said parties, or either of them under his hand and seal, in his ministerial or official capacity, and thereupon he is required to deliver this copy to the parties so married.

IN TESTIMONY WHEREOF, I have hereunto set my hand and affixed my official seal, at Coeur d'Alene, Kootenai County, Idaho, this 7th day of April, A. D. 1966.

Harold E. Peterson
Recorder

Marguerite Tomlin
Deputy

Marriage Certificate

I, Dr Victoria Carbury, a Minister residing at Coeur D'Alene, in the county of Kootenai in the State of Idaho do certify that, in accordance with the authority on me conferred by the above license, I did on this 7th day of April, in the year A. D. 1966 at Coeur D'Alene in the County of Kootenai, in the State of Idaho, solemnize the rites of matrimony between Wayne E. Norlen of Kent in the County of King, of the State of Washington and June M. Lindsey of Renton, in the County of King of the State of Washington, in the presence of Brownie J. Balison and Rosana Mae Balison

WITNESS My Hand at the County aforesaid, this 7th day of April, A. D. 1966

In the presence of:

Brownie J. Balison
and Rosana Mae Balison

Rev Dr Victoria Carbury DD PhD ThM ObS.

Date received by County Recorder APR 13 1966; Signature Harold E Peterson County Recorder; Recorded Book ..., Page ...; Date Received by State Registrar MAY 18 1966

DH 61-027

Department of Health
Bureau of Vital Statistics
Boise, Idaho

STATE OF IDAHO

State File No. 3515
County File No. 484549

County of Kootenai 28

Marriage License

COMPARED INDEXED BOOK 109 PAGE 260

KNOW ALL MEN BY THIS CERTIFICATE: That any regularly ordained minister of the Gospel, authorized by the rites and usages of the church or denomination of Christians, Hebrews, or religious body of which he may be a member, or any judge or Justice of the Peace, or competent officer to whom this may come, he not knowing of any lawful impediments thereto, is hereby authorized and empowered to solemnize the rites of Matrimony between:

GROOM 2-555 AND BRIDE 2-555

1. Full Name Richard D. Rettig 48
2. Address: Yakima (City) Yakima (County) Washington (State)
3. Age 22 4. Color or Race W 5. Single S 6. Widowed 7. Divorced
8. Birthplace: City Yakima State Wash.

9. Full Name Kathyrn Morgan 48
10. Address: Yakima (City) Yakima (County) Washington (State)
11. Age 19 12. Color or Race W 13. Single S 14. Widowed 15. Divorced
16. Maiden Name if previously married ••••
17. Birthplace: City Yakima State Wash.

And to certify the same to said parties, or either of them under his hand and seal, in his ministerial or official capacity, and thereupon he is required to deliver this copy to the parties so married.

IN TESTIMONY WHEREOF, I have hereunto set my hand and affixed my official seal, at Coeur d'Alene, Kootenai County, Idaho, this 8th day of April, A. D. 1966.

Harold E. Peterson
Recorder

Arleda Jakobson
Deputy

Marriage Certificate

I, Dr Victoria Carbury, a Minister residing at Coeur D'Alene, in the county of Kootenai in the State of Idaho do certify that, in accordance with the authority on me conferred by the above license, I did on this 8th day of April, in the year A. D. 1966 at Coeur D'Alene in the County of Kootenai 28, in the State of Idaho, solemnize the rites of matrimony between Richard D. Rettig of Yakima in the County of Yakima, of the State of Washington and Kathyrn Morgan of Yakima, in the County of Yakima of the State of Washington, in the presence of Gary E. Brown and Lonny Christine Hill

WITNESS My Hand at the County aforesaid, this 8th day of April, A. D. 1966

In the presence of: Gary E. Brown

and Lonny Christine Hill Rev Dr Victoria Carbury DD PhD ThM OSL

Date received by County Recorder APR 13 1966; Signature Harold E. Peterson County Recorder; Recorded Book ____, Page ____; Date Received by State Registrar MAY 18 1966

DH 61-027

(Use typewriter and/or black ink)

Officiant should send this copy back to the County Recorder immediately.

(Use typewriter and/or black ink)

Officiant should send this copy back to the County Recorder immediately.

Department of Health
Bureau of Vital Statistics
Boise, Idaho

STATE OF IDAHO

State File No. 3516
County File No. 48-1461

County of Kootenai 28

Marriage License

COMPARED INDEXED BOOK 109 PAGE 216

KNOW ALL MEN BY THIS CERTIFICATE: That any regularly ordained minister of the Gospel, authorized by the rites and usages of the church or denomination of Christians, Hebrews, or religious body of which he may be a member, or any judge or Justice of the Peace, or competent officer to whom this may come, he not knowing of any lawful impediments thereto, is hereby authorized and empowered to solemnize the rites of Matrimony between:

GROOM		AND	BRIDE	
1. Full Name	Rodney L. Bowlin		9. Full Name	Darnell Michaely
2. Address:	Spokane, Spokane, Wn.		10. Address:	Spokane, Spokane, Wn.
	City County State			City County State
3. Age 20	4. Color or Race W 5. Single S 6. Widowed 7. Divorced		11. Age 16	12. Color or Race W 13. Single S 14. Widowed 15. Divorced
8. Birthplace: City	Moweaqua, State Ill.		16. Maiden Name if previously married	
			17. Birthplace: City	Waco, State Texas

And to certify the same to said parties, or either of them under his hand and seal, in his ministerial or official capacity, and thereupon he is required to deliver this copy to the parties so married.

IN TESTIMONY WHEREOF, I have hereunto set my hand and affixed my official seal, at Coeur d'Alene, Kootenai County, Idaho, this 8th day of April, A. D. 19 66.

Harold E. Peterson
Recorder

Jeanne Loomer
Deputy

Marriage Certificate

I, Dr Victoria Carbury, a Minister residing at Coeur D'Alene, in the county of Kootenai in the State of Idaho do certify that, in accordance with the authority on me conferred by the above license, I did on this 8th day of April, in the year A. D. 19 66 at Coeur D'Alene in the County of Kootenai 28, in the State of Idaho, solemnize the rites of matrimony between Rodney L. Bowlin of Spokane in the County of Spokane, of the State of Washington and Darnell Michaely of Spokane, in the County of Spokane of the State of Washington, in the presence of William Carbury and Helen Nelson

WITNESS My Hand at the County aforesaid, this 8th day of April, A. D. 19 66

In the presence of:

William Carbury

and Helen Nelson

Rev Dr Victoria Carbury DD PHD THM OSJ

Date received by County Recorder APR 13 1966; Signature Harold E. Peterson County Recorder; Recorded Book ____, Page ____; Date Received by State Registrar MAY 18 1966

DH 61-027

Department of Health
Bureau of Vital Statistics
Boise, Idaho

STATE OF IDAHO

State File No. 3517
County File No. 484527

INDEXED
COMPARED

County of Kootenai 28

Marriage License

BOOK 109 PAGE 249

(Use typewriter and/or black ink)

KNOW ALL MEN BY THIS CERTIFICATE: That any regularly ordained minister of the Gospel, authorized by the rites and usages of the church or denomination of Christians, Hebrews, or religious body of which he may be a member, or any judge or Justice of the Peace, or competent officer to whom this may come, he not knowing of any lawful impediments thereto, is hereby authorized and empowered to solemnize the rites of Matrimony between:

GROOM		AND	BRIDE	
1. Full Name	Francis A. Miller		9. Full Name	Mary E. Miller
2. Address:	Bremerton, (City) Kitsap, (County) Wn. (State) 48		10. Address:	Bremerton, (City) Kitsap, (County) Wn. (State) 48
3. Age 36 4. Color or Race W 5. Single 6. Widowed 7. Divorced d			11. Age 36 12. Color or Race W 13. Single 14. Widowed 15. Divorced d	
8. Birthplace: City	Somerset, State Pa.		16. Maiden Name if previously married	Cantrell
			17. Birthplace: City	Concrete, State Wn.

2-555 2-555

And to certify the same to said parties, or either of them under his hand and seal, in his ministerial or official capacity, and thereupon he is required to deliver this copy to the parties so married.

IN TESTIMONY WHEREOF, I have hereunto set my hand and affixed my official seal, at Coeur d'Alene, Kootenai County, Idaho, this 8th day of April, A. D. 19 66.

Harold E. Peterson
Recorder

Deputy

Marriage Certificate

I, Orland A. Scott, a Minister residing at Coeur d'Alene, in the county of Kootenai in the State of Idaho do certify that, in accordance with the authority on me conferred by the above license, I did on this 8th day of April, in the year A. D. 1966 at Coeur d'Alene in the County of Kootenai 28, in the State of Idaho, solemnize the rites of matrimony between Francis A. Miller of Bremerton in the County of Kitsap, of the State of Washington and Mary E. Miller of Bremerton, in the County of Kitsap of the State of Washington, in the presence of Anne [redacted] and Barbara Kilborn

WITNESS My Hand at the County aforesaid, this 8th day of April, A. D. 19 66

In the presence of:

Anne McCown
and Barbara Kilborn

Orland A. Scott

Date received by County Recorder APR 13 1966 Signature Harold E. Peterson

Recorded County Recorder; Book ..., Page ...; Date Received by State Registrar MAY 18 1966

Officiant should send this copy back to the County Recorder immediately.

DH 61-027

(Use typewriter and/or black ink)

Officiant should send this copy back to the County Recorder immediately.

Department of Health
Bureau of Vital Statistics
Boise, Idaho

STATE OF IDAHO

State File No. 3518
County File No. 481531

County of Kootenai 28

Marriage License

COMPARED BOOK 109 PAGE 251

KNOW ALL MEN BY THIS CERTIFICATE: That any regularly ordained minister of the Gospel, authorized by the rites and usages of the church or denomination of Christians, Hebrews, or religious body of which he may be a member, or any judge or Justice of the Peace, or competent officer to whom this may come, he not knowing of any lawful impediments thereto, is hereby authorized and empowered to solemnize the rites of Matrimony between:

GROOM 2-555 **AND** **BRIDE** 2-555

1. Full Name: Lyndon M. Mollerstrom
2. Address: Conrad (City) Pondera (County) Montana (State) 27
3. Age 22 4. Color or Race W 5. Single S 6. Widowed 7. Divorced
8. Birthplace: City Henning State Minnesota

9. Full Name: Victoria J. Peterson 27
10. Address: Conrad (City) Pondera (County) Montana (State)
11. Age 18 12. Color or Race W 13. Single S 14. Widowed 15. Divorced
16. Maiden Name if previously married --
17. Birthplace: City Conrad State Montana

And to certify the same to said parties, or either of them under his hand and seal, in his ministerial or official capacity, and thereupon he is required to deliver this copy to the parties so married.

IN TESTIMONY WHEREOF, I have hereunto set my hand and affixed my official seal, at Coeur d' Alene, Kootenai County, Idaho, this 8th day of April, A. D. 1966.

HAROLD E. PETERSON
Recorder

Margaret J. Sheppard
Deputy

Marriage Certificate

I, Dr Victoria Carbury, a Minister residing at Coeur D'Alene, in the county of Kootenai in the State of Idaho do certify that, in accordance with the authority on me conferred by the above license, I did on this 8th day of April, in the year A. D. 1966 at Coeur D'Alene in the County of Kootenai 28, in the State of Idaho, solemnize the rites of matrimony between Lyndon M. Mollerstrom of Conrad in the County of Pondera, of the State of Montana and Victoria J. Peterson of Conrad, in the County of Pondera of the State of Montana, in the presence of Terry Allen Drake and Linda Rae Lyman

WITNESS My Hand at the County aforesaid, this 8th day of April, A. D. 1966

In the presence of:
Terry Allen Drake
and Linda Rae Lyman

Rev Dr Victoria Carbury DD PhD ThM CSA

Date received by County Recorder APR 13 1966; Signature Harold E. Peterson; Recorded County Recorder; Book ..., Page ...; Date Received by State Registrar MAY 18 1966

DH 61-027

Department of Health
Bureau of Vital Statistics
Boise, Idaho

STATE OF IDAHO

State File No. 3519
County File No. 484478

County of Kootenai 28

Marriage License COMPARED INDEXED BOOK 109 PAGE 225

KNOW ALL MEN BY THIS CERTIFICATE: That any regularly ordained minister of the Gospel, authorized by the rites and usages of the church or denomination of Christians, Hebrews, or religious body of which he may be a member, or any judge or Justice of the Peace, or competent officer to whom this may come, he not knowing of any lawful impediments thereto, is hereby authorized and empowered to solemnize the rites of Matrimony between:

GROOM		AND	BRIDE	
1. Full Name	Ronald DeLap		9. Full Name	Christa Mulzer
2. Address:	Seattle, King, Wn. 48 (City, County, State)		10. Address:	Seattle, King, Wn. 48 (City, County, State)
3. Age	23		11. Age	19
4. Color or Race	W		12. Color or Race	W
5. Single	S		13. Single	S
6. Widowed			14. Widowed	
7. Divorced			15. Divorced	
8. Birthplace: City	Chicago, State Ill.		16. Maiden Name if previously married	
			17. Birthplace: City	Munich, State Germany

And to certify the same to said parties, or either of them under his hand and seal, in his ministerial or official capacity, and thereupon he is required to deliver this copy to the parties so married.

IN TESTIMONY WHEREOF, I have hereunto set my hand and affixed my official seal, at Coeur d'Alene, Kootenai County, Idaho, this 8th day of April, A. D. 1966.

Harold E. Peterson
Recorder

Jeanne Loomer
Deputy

Marriage Certificate

I, Dr Victoria Carbury, a Minister residing at Coeur D'Alene, in the county of Kootenai in the State of Idaho do certify that, in accordance with the authority on me conferred by the above license, I did on this 8th day of April, in the year A. D. 19 66 at Coeur D'Alene in the County of Kootenai 28, in the State of Idaho, solemnize the rites of matrimony between Ronald De Lap of Seattle in the County of King, of the State of Washington and Christa Mulzer of Seattle, in the County of King of the State of Washington, in the presence of E. V. Carbury and Helen Nelson

WITNESS My Hand at the County aforesaid, this 8th day of April, A. D. 19 66

In the presence of:

E V Carbury

and Helen Nelson

Rev Dr Victoria Carbury DD PhD ThD OSH

Date received by County Recorder APR 13 1966 Signature Harold E Peterson

Recorded County Recorder; Book ..., Page ...; Date Received by State Registrar MAY 18 1966

(Use typewriter and/or black ink)

Officiant should send this copy back to the County Recorder immediately.

DH 61-027

(Use typewriter and/or black ink)

Officiant should send this copy back to the County Recorder immediately.

Department of Health
Bureau of Vital Statistics
Boise, Idaho

STATE OF IDAHO

INDEXED

State File No. 3520
County File No. 484521

County of Kootenai

Marriage License

COMPARED

BOOK 109 PAGE 246

KNOW ALL MEN BY THIS CERTIFICATE: That any regularly ordained minister of the Gospel, authorized by the rites and usages of the church or denomination of Christians, Hebrews, or religious body of which he may be a member, or any judge or Justice of the Peace, or competent officer to whom this may come, he not knowing of any lawful impediments thereto, is hereby authorized and empowered to solemnize the rites of Matrimony between:

GROOM		AND	BRIDE	
1. Full Name	Norman G. Liddicoat		9. Full Name	Alberta L. McFarling
2. Address: City	Butte,		10. Address: City	Butte,
County	Silver Bow,		County	Silver Bow,
State	Montana		State	Montana
3. Age	48		11. Age	44
4. Color or Race	W		12. Color or Race	W
5. Single			13. Single	
6. Widowed			14. Widowed	W
7. Divorced	D		15. Divorced	
8. Birthplace: City	Butte		16. Maiden Name if previously married	Hall
State	Mont.		17. Birthplace: City	Catawba
			State	Ohio

And to certify the same to said parties, or either of them under his hand and seal, in his ministerial or official capacity, and thereupon he is required to deliver this copy to the parties so married.

IN TESTIMONY WHEREOF, I have hereunto set my hand and affixed my official seal, at Coeur d'Alene, Kootenai County, Idaho, this 8th day of April, A. D. 1966.

Harold E. Peterson
Recorder

Judith C. Fugler
Deputy

Marriage Certificate

I, Orland A. Scott, a Minister residing at Coeur d'Alene, in the county of Kootenai in the State of Idaho do certify that, in accordance with the authority on me conferred by the above license, I did on this 8th day of April, in the year A. D. 1966 at Coeur d'Alene in the County of Kootenai, in the State of Idaho, solemnize the rites of matrimony between Norman G. Liddicoat of Butte in the County of Silver Bow, of the State of Montana and Alberta L. McFarling of Butte, in the County of Silver Bow of the State of Montana, in the presence of Anne Kilborn and Barbara Kilborn

WITNESS My Hand at the County aforesaid, this 8th day of April, A. D. 1966

In the presence of:

Anne Kilborn
and Barbara Kilborn

Orland A. Scott

Date received by County Recorder APR 13 1966 Signature Harold E. Peterson

Recorded County Recorder; Book ____, Page ____; Date Received by State Registrar MAY 18 1966

DH 61-027

Department of Health
Bureau of Vital Statistics
Boise, Idaho

STATE OF IDAHO

State File No. 3521
County File No. 484480

County of Kootenai 28

Marriage License

INDEXED
COMPARED

BOOK 109 PAGE 226

KNOW ALL MEN BY THIS CERTIFICATE: That any regularly ordained minister of the Gospel, authorized by the rites and usages of the church or denomination of Christians, Hebrews, or religious body of which he may be a member, or any judge or Justice of the Peace, or competent officer to whom this may come, he not knowing of any lawful impediments thereto, is hereby authorized and empowered to solemnize the rites of Matrimony between:

GROOM		BRIDE
1. Full Name	Terry Allen Drake 2-555 48	9. Full Name Linda Rae Lyman 2-555 48
2. Address:	Spokane (City) Spokane (County) Washington (State)	10. Address: Spokane (City) Spokane (County) Washington (State)
3. Age 20 4. Color or Race W 5. Single S 6. Widowed 7. Divorced		11. Age 18 12. Color or Race W 13. Single S 14. Widowed 15. Divorced
8. Birthplace: City Grants Pass State Oregon		16. Maiden Name if previously married ...
		17. Birthplace: City Spokane State Wash.

And to certify the same to said parties, or either of them under his hand and seal, in his ministerial or official capacity, and thereupon he is required to deliver this copy to the parties so married.

IN TESTIMONY WHEREOF, I have hereunto set my hand and affixed my official seal, at Coeur d'Alene, Kootenai County, Idaho, this 8th day of April, A. D. 1966.

Harold E. Peterson
Recorder

Marguerite Tomblin
Deputy

Marriage Certificate

I, Dr Victoria Carbury, a Minister residing at Coeur D'Alene, in the county of Kootenai in the State of Idaho do certify that, in accordance with the authority on me conferred by the above license, I did on this 8th day of April, in the year A. D. 19 66 at Coeur D'Alene in the County of Kootenai 28, in the State of Idaho, solemnize the rites of matrimony between Terry Allen Drake of Spokane in the County of Spokane, of the State of Washington and Linda Rae Lyman of Spokane, in the County of Spokane of the State of Washington, in the presence of Victoria J Mollerstrom and Lyndon M Mollerstrom

WITNESS My Hand at the County aforesaid, this 8th day of April, A. D. 19 66

In the presence of: Victoria J Mollerstrom

and Lyndon M. Mollerstrom

Rev Dr Victoria Carbury DD PhD ThM OSL

Date received by County Recorder APR 13 1966; Signature Harold E Peterson

Recorded County Recorder; Book ..., Page ...; Date Received by State Registrar MAY 18 1966

(Use typewriter and/or black ink)

Officiant should send this copy back to the County Recorder immediately.

DH 61-027

(Use typewriter and/or black ink)

Officiant should send this copy back to the County Recorder immediately.

Department of Health
Bureau of Vital Statistics
Boise, Idaho

STATE OF IDAHO

State File No. 3522
County File No. 484162

INDEXED
COMPARED

County of Kootenai 28

Marriage License

BOOK 109 PAGE 217

KNOW ALL MEN BY THIS CERTIFICATE: That any regularly ordained minister of the Gospel, authorized by the rites and usages of the church or denomination of Christians, Hebrews, or religious body of which he may be a member, or any judge or Justice of the Peace, or competent officer to whom this may come, he not knowing of any lawful impediments thereto, is hereby authorized and empowered to solemnize the rites of Matrimony between:

GROOM		AND	BRIDE	
1. Full Name	Michael Burdett 2-588		9. Full Name	Dianne Mahoney 2-555
2. Address:	Tacoma, (City) Pierce, (County) Wn. (State) 48		10. Address:	Tacoma, (City) Pierce, (County) Wn. (State) 48
3. Age	18		11. Age	18
4. Color or Race	W		12. Color or Race	W
5. Single	S		13. Single	S
6. Widowed			14. Widowed	
7. Divorced			15. Divorced	
8. Birthplace: City	Tacoma, State Wn.		16. Maiden Name if previously married	
			17. Birthplace: City	Tacoma, State Wn.

And to certify the same to said parties, or either of them under his hand and seal, in his ministerial or official capacity, and thereupon he is required to deliver this copy to the parties so married.

IN TESTIMONY WHEREOF, I have hereunto set my hand and affixed my official seal, at Coeur d'Alene, Kootenai County, Idaho, this 8th day of April, A. D. 19 66.

Harold E. Peterson
Recorder

Joanne Joomer
Deputy

Marriage Certificate

I, Orland A. Scott, a Minister residing at Coeur d'Alene, in the county of Kootenai in the State of Idaho do certify that, in accordance with the authority on me conferred by the above license, I did on this 8th day of April, in the year A. D. 19 66 at Coeur d'Alene in the County of Kootenai 28, in the State of Idaho, solemnize the rites of matrimony between Michael Burdett of Tacoma in the County of Pierce, of the State of Washington and Dianne Mahoney of Tacoma, in the County of Pierce of the State of Washington, in the presence of Mary J. Kilborn and Joanne Marinovich

WITNESS My Hand at the County aforesaid, this 8th day of April, A. D. 19 66

In the presence of:

Mary J. Kilborn

and Joanne Marinovich

Orland A. Scott

Date received by County Recorder APR 13 1966; Signature Harold E. Peterson

Recorded County Recorder; Book ..., Page ...; Date Received by State Registrar MAY 18 1966

DH 61-027

(Use typewriter and/or black ink)

Officiant should send this copy back to the County Recorder immediately.

Department of Health
Bureau of Vital Statistics
Boise, Idaho

STATE OF IDAHO

State File No. 3523
County File No. 484532

County of Kootenai 28

Marriage License

COMPARED INDEXED BOOK 109 PAGE 252

KNOW ALL MEN BY THIS CERTIFICATE: That any regularly ordained minister of the Gospel, authorized by the rites and usages of the church or denomination of Christians, Hebrews, or religious body of which he may be a member, or any judge or Justice of the Peace, or competent officer to whom this may come, he not knowing of any lawful impediments thereto, is hereby authorized and empowered to solemnize the rites of Matrimony between:

GROOM 2-555		AND	BRIDE 2-555	
1. Full Name	William Henry Motteler		9. Full Name	Dorothy Forrester
2. Address:	Seattle (City) King (County) Washington (State)		10. Address:	Seattle (City) King (County) Washington (State)
3. Age	36		11. Age	45
4. Color or Race	W		12. Color or Race	W
5. Single	S		13. Single	
6. Widowed			14. Widowed	W
7. Divorced			15. Divorced	
8. Birthplace: City	Ferguson State Iowa		16. Maiden Name if previously married	Conway
			17. Birthplace: City	Dublin State Ireland

And to certify the same to said parties, or either of them under his hand and seal, in his ministerial or official capacity, and thereupon he is required to deliver this copy to the parties so married.

IN TESTIMONY WHEREOF, I have hereunto set my hand and affixed my official seal, at Coeur d'Alene, Kootenai County, Idaho, this 8th day of April, A. D. 1966.

Harold E. Peterson
Recorder

Deputy

Marriage Certificate

I, Dr Victoria Carbury, a Minister residing at Coeur D'Alene, in the county of Kootenai in the State of Idaho do certify that, in accordance with the authority on me conferred by the above license, I did on this 8th day of April, in the year A. D. 19 66 at Coeur D'Alene in the County of Kootenai 28, in the State of Idaho, solemnize the rites of matrimony between William Henry Motteler of Seattle in the County of King, of the State of Washington and Dorothy Forrester of Seattle, in the County of King of the State of Washington, in the presence of Helen Nelson and Mary Ann Nelson

WITNESS My Hand at the County aforesaid, this 8th day of April, A. D. 19 66

In the presence of:

Mary Anne Nelson

and Helen Nelson

Rev Dr Victoria Carbury DD PhD ThM. OSL

Date received by County Recorder APR 13 1966; Signature Harold E Peterson County Recorder; Recorded Book, Page; Date Received by State Registrar MAY 18 1966

DH 61-027

Department of Health
Bureau of Vital Statistics
Boise, Idaho

STATE OF IDAHO

State File No. 3524
County File No. 451292

County of Kootenai 28

Marriage License

COMPARED INDEXED BOOK 109 PAGE 201

KNOW ALL MEN BY THIS CERTIFICATE: That any regularly ordained minister of the Gospel, authorized by the rites and usages of the church or denomination of Christians, Hebrews, or religious body of which he may be a member, or any judge or Justice of the Peace, or competent officer to whom this may come, he not knowing of any lawful impediments thereto, is hereby authorized and empowered to solemnize the rites of Matrimony between:

GROOM		AND	BRIDE	
1. Full Name	Mayfield Leonard		9. Full Name	Ellie Jo Frazier
2. Address:	Selah (City) Yakima (County) Washington (State)		10. Address:	Yakima (City) Yakima (County) Washington (State)
3. Age	36		11. Age	36
4. Color or Race	N		12. Color or Race	N
5. Single			13. Single	
6. Widowed			14. Widowed	
7. Divorced	D		15. Divorced	D
8. Birthplace: City	Quitman State La.		16. Maiden Name if previously married	Frazier
			17. Birthplace: City	Gibsland State La.

And to certify the same to said parties, or either of them under his hand and seal, in his ministerial or official capacity, and thereupon he is required to deliver this copy to the parties so married.

IN TESTIMONY WHEREOF, I have hereunto set my hand and affixed my official seal, at Coeur d'Alene, Kootenai County, Idaho, this 8th day of April, A. D. 1966.

Harold E. Peterson
Recorder

Deputy

Marriage Certificate

I, Andrew Callahan, a Justice of the Peace residing at Coeur d'Alene, in the county of Kootenai in the State of Idaho do certify that, in accordance with the authority on me conferred by the above license, I did on this 8th day of April, in the year A. D. 1966 at Coeur d'Alene in the County of Kootenai 28, in the State of Idaho, solemnize the rites of matrimony between Mayfield Leonard of Selah in the County of Yakima, of the State of Washington and Ellie Jo Frazier of Yakima, in the County of Yakima of the State of Washington, in the presence of Harry Capaul and James Atwood

WITNESS My Hand at the County aforesaid, this 8th day of April, A. D. 1966

In the presence of:

and

Justice of the Peace

Date received by County Recorder APR 11 1966; Signature

Recorded County Recorder; Book, Page; Date Received by State Registrar MAY 18 1966

(Use typewriter and/or black ink)

Officiant should send this copy back to the County Recorder immediately.

DH 61-027

Department of Health
Bureau of Vital Statistics
Boise, Idaho

STATE OF IDAHO

State File No. 3525
County File No. 484545

County of Kootenai 28

Marriage License

INDEXED

BOOK 109 PAGE 258

KNOW ALL MEN BY THIS CERTIFICATE: That any regularly ordained minister of the Gospel, authorized by the rites and usages of the church or denomination of Christians, Hebrews, or religious body of which he may be a member, or any judge or Justice of the Peace, or competent officer to whom this may come, he not knowing of any lawful impediments thereto, is hereby authorized and empowered to solemnize the rites of Matrimony between:

GROOM 2-555 AND BRIDE 2-555

1. Full Name Robert Vick Pritchard
2. Address: Fauquier (City) British Columbia (County) (State) 52
3. Age 41 4. Color or Race W 5. Single 6. Widowed 7. Divorced D
8. Birthplace: City Kamloops British Columbia 2

9. Full Name Margaret Rose (Doiron) Bilinski 52
10. Address Fauquier (City) British Columbia (County) (State)
11. Age 34 12. Color or Race W 13. Single 14. Widowed 15. Divorced D
16. Maiden Name if previously married Doiron 2
17. Birthplace: City Trail British State Columbia

And to certify the same to said parties, or either of them under his hand and seal, in his ministerial or official capacity, and thereupon he is required to deliver this copy to the parties so married.

IN TESTIMONY WHEREOF, I have hereunto set my hand and affixed my official seal, at Coeur d'Alene, Kootenai County, Idaho, this 8th day of April, A. D. 1966.

Harold E. Peterson
Recorder

Ora E. Swan
Deputy

Marriage Certificate

I, Orland A. Scott, a Minister residing at Coeur d'Alene, in the county of Kootenai in the State of Idaho do certify that, in accordance with the authority on me conferred by the above license, I did on this 8th day of April, in the year A. D. 1966 at Coeur d'Alene in the County of Kootenai 28, in the State of Idaho, solemnize the rites of matrimony between Robert Vick Pritchard of Fauquier in the County of British Columbia, of the State of Canada and Margaret Rose (Doiron) Bilinski Fauquier, in the County of British Columbia of the State of Canada, in the presence of Barbara Kilborn and Bob Kilborn

WITNESS My Hand at the County aforesaid, this 8th day of April, A. D. 1966

In the presence of:
Barbara Kilborn
and Bob Kilborn

Orland A. Scott

Date received by County Recorder APR 13 1966 Signature Harold E. Peterson County Recorder; Recorded Book ..., Page ...; Date Received by State Registrar MAY 18 1966

DH 61-027

(Use typewriter and/or black ink)

Officiant should send this copy back to the County Recorder immediately.

Department of Health
Bureau of Vital Statistics
Boise, Idaho

STATE OF IDAHO

State File No. 3526
County File No. 484566

County of Kootenai 28

Marriage License

COMPARED INDEXED

BOOK 109 PAGE 269

KNOW ALL MEN BY THIS CERTIFICATE: That any regularly ordained minister of the Gospel, authorized by the rites and usages of the church or denomination of Christians, Hebrews, or religious body of which he may be a member, or any judge or Justice of the Peace, or competent officer to whom this may come, he not knowing of any lawful impediments thereto, is hereby authorized and empowered to solemnize the rites of Matrimony between:

GROOM		AND	BRIDE	
1. Full Name	Albert W. Torie 2-555 48		9. Full Name	Rosalea Helwig 2-555 48
2. Address:	Marysville (City) Snohomish (County) Washington (State)		10. Address:	Marysville (City) Snohomish (County) Washington (State)
3. Age	35		11. Age	36
4. Color or Race	W		12. Color or Race	W
5. Single	S		13. Single	
6. Widowed			14. Widowed	W
7. Divorced			15. Divorced	
8. Birthplace: City	Everett State Wash.		16. Maiden Name if previously married	Slater
			17. Birthplace: City	Darrington State Wash.

And to certify the same to said parties, or either of them under his hand and seal, in his ministerial or official capacity, and thereupon he is required to deliver this copy to the parties so married.

IN TESTIMONY WHEREOF, I have hereunto set my hand and affixed my official seal, at Coeur d'Alene, Kootenai County, Idaho, this 8th day of April, A. D. 1966.

Harold E. Peterson
Recorder
Marguerite Tomblin
Deputy

Marriage Certificate

I, Dr Victoria Carbury, a Minister residing at Coeur D'Alene, in the county of Kootenai in the State of Idaho do certify that, in accordance with the authority on me conferred by the above license, I did on this 8th day of April, in the year A. D. 19 66 at Coeur D'Alene in the County of Kootenai 28, in the State of Idaho, solemnize the rites of matrimony between Albert W. Torie of Marysville in the County of Snohomish, of the State of Washington and Rosalea Helwig of Marysville, in the County of Snohomish of the State of Washington, in the presence of Donna Hill and R.V.Peightel

WITNESS My Hand at the County aforesaid, this 8th day of April, A. D. 19 66

In the presence of:
R. V. Peightel
and Donna Hill

Rev Dr Victoria Carbury DD PhD TSH DH

Date received by County Recorder APR 13 1966; Signature Harold E Peterson

Recorded County Recorder; Book ____, Page ____; Date Received by State Registrar MAY 18 1966

(Use typewriter and/or black ink)

Officiant should send this copy back to the County Recorder immediately.

DH 61-027

Department of Health
Bureau of Vital Statistics
Boise, Idaho

STATE OF IDAHO

State File No. 3527
County File No. 481562

(Use typewriter and/or black ink)

County of Kootenai 28

Marriage License

COMPARED INDEXED BOOK 109 PAGE 267

KNOW ALL MEN BY THIS CERTIFICATE: That any regularly ordained minister of the Gospel, authorized by the rites and usages of the church or denomination of Christians, Hebrews, or religious body of which he may be a member, or any judge or Justice of the Peace, or competent officer to whom this may come, he not knowing of any lawful impediments thereto, is hereby authorized and empowered to solemnize the rites of Matrimony between:

GROOM		AND	BRIDE	
1. Full Name	Steven Ray Sorensen 2-555 48		9. Full Name	Carol Marie Heath 2-555 48
2. Address:	Renton (City) King (County) Washington (State)		10. Address:	Renton (City) King (County) Washington (State)
3. Age 18	4. Color or Race W 5. Single S 6. Widowed 7. Divorced		11. Age 16	12. Color or Race W 13. Single S 14. Widowed 15. Divorced
8. Birthplace: City	Fairfield State California		16. Maiden Name if previously married	--
			17. Birthplace: City	Bremerton State Washington

And to certify the same to said parties, or either of them under his hand and seal, in his ministerial or official capacity, and thereupon he is required to deliver this copy to the parties so married.

IN TESTIMONY WHEREOF, I have hereunto set my hand and affixed my official seal, at Coeur d'Alene, Kootenai County, Idaho, this 8th day of April, A. D. 19 66.

HAROLD E. PETERSON
Recorder
Margaret A. Sheppard
Deputy

Marriage Certificate

I, Orland A. Scott, a Minister residing at Coeur d'Alene, in the county of Kootenai in the State of Idaho do certify that, in accordance with the authority on me conferred by the above license, I did on this 8th day of April, in the year A. D. 19 66 at Coeur d'Alene in the County of Kootenai 28, in the State of Idaho, solemnize the rites of matrimony between Steven Ray Sorensen of Renton in the County of King, of the State of Washington and Carol Marie Heath of Renton, in the County of King of the State of Washington, in the presence of Mary L. Heath and Mary E. Heath

WITNESS My Hand at the County aforesaid, this 8th day of April, A. D. 19 66

In the presence of:
Mary L. Heath
and Mary E. Heath

Orland A. Scott

Date received by County Recorder APR 13 1966; Signature Harold E. Peterson

Recorded County Recorder; Book ____, Page ____; Date Received by State Registrar MAY 18 1966

Officiant should send this copy back to the County Recorder immediately.

DH 61-027

(Use typewriter and/or black ink)

Officiant should send this copy back to the County Recorder immediately.

Department of Health
Bureau of Vital Statistics
Boise, Idaho

STATE OF IDAHO

State File No. 3528
County File No. 484518

County of Kootenai 28

Marriage License

COMPARED INDEXED

BOOK 109 PAGE 245

KNOW ALL MEN BY THIS CERTIFICATE: That any regularly ordained minister of the Gospel, authorized by the rites and usages of the church or denomination of Christians, Hebrews, or religious body of which he may be a member, or any judge or Justice of the Peace, or competent officer to whom this may come, he not knowing of any lawful impediments thereto, is hereby authorized and empowered to solemnize the rites of Matrimony between:

GROOM		AND	BRIDE	
1. Full Name	James L. Kenfield 2-555 48		9. Full Name	Yvonne F. Hoover 2-555 48
2. Address:	Seattle (City) King (County) Washington (State)		10. Address:	Renton (City) King (County) Washington (State)
3. Age 18	4. Color or Race W	5. Single S 6. Widowed 7. Divorced	11. Age 17	12. Color or Race W 13. Single S 14. Widowed 15. Divorced
8. Birthplace: City	Colfax State Wash.		16. Maiden Name if previously married	...
			17. Birthplace: City	Seattle State Wash.

And to certify the same to said parties, or either of them under his hand and seal, in his ministerial or official capacity, and thereupon he is required to deliver this copy to the parties so married.

IN TESTIMONY WHEREOF, I have hereunto set my hand and affixed my official seal, at Coeur d'Alene, Kootenai County, Idaho, this 8th day of April, A. D. 19 66.

Harold E. Peterson
Recorder

Marquerite Tomblin
Deputy

Marriage Certificate

I, Orland A. Scott, a Minister residing at Coeur d'Alene, in the county of Kootenai in the State of Idaho do certify that, in accordance with the authority on me conferred by the above license, I did on this 8th day of April, in the year A. D. 1966 at Coeur d'Alene in the County of Kootenai 28, in the State of Idaho, solemnize the rites of matrimony between James L. Kenfield of Seattle in the County of King, of the State of Washington and Yvonne F. Hoover of Renton, in the County of King of the State of Washington, in the presence of Barbara Kilborn and Bob Kilborn

WITNESS My Hand at the County aforesaid, this 8th day of April, A. D. 1966

In the presence of:
Barbara Kilborn
and Bob Kilborn

Orland A. Scott

Date received by County Recorder APR 13 1966; Signature Harold E. Peterson

Recorded County Recorder; Book ..., Page ...; Date Received by State Registrar MAY 18 1966

DH 61-027

(Use typewriter and/or black ink)

Officiant should send this copy back to the County Recorder immediately.

Department of Health
Bureau of Vital Statistics
Boise, Idaho

STATE OF IDAHO

State File No. 3529
County File No. 481455

County of Kootenai 28

Marriage License

COMPARED INDEXED

BOOK 109 PAGE 213

KNOW ALL MEN BY THIS CERTIFICATE: That any regularly ordained minister of the Gospel, authorized by the rites and usages of the church or denomination of Christians, Hebrews, or religious body of which he may be a member, or any judge or Justice of the Peace, or competent officer to whom this may come, he not knowing of any lawful impediments thereto, is hereby authorized and empowered to solemnize the rites of Matrimony between:

GROOM		AND	BRIDE	
1. Full Name	Arthur Robbins Black		9. Full Name	Linda Ann Drake
2. Address:	Seattle (City) King (County) Washington (State)		10. Address:	Seattle (City) King (County) Washington (State)
3. Age	40		11. Age	21
4. Color or Race	W		12. Color or Race	W
5. Single			13. Single	S
6. Widowed			14. Widowed	
7. Divorced	D		15. Divorced	
8. Birthplace: City	Raton	State New Mexico	16. Maiden Name if previously married	••••
			17. Birthplace: City	Seattle State Wash.

And to certify the same to said parties, or either of them under his hand and seal, in his ministerial or official capacity, and thereupon he is required to deliver this copy to the parties so married.

IN TESTIMONY WHEREOF, I have hereunto set my hand and affixed my official seal, at Coeur d'Alene, Kootenai County, Idaho, this 8th day of April, A. D. 1966.

Harold E. Peterson
Recorder

Ureda Peterson
Deputy

Marriage Certificate

I, Orland A. Scott, a Minister residing at Coeur d'Alene, in the county of Kootenai in the State of Idaho do certify that, in accordance with the authority on me conferred by the above license, I did on this 8th day of April, in the year A. D. 1966 at Coeur d'Alene in the County of Kootenai 28, in the State of Idaho, solemnize the rites of matrimony between Arthur Robbins Black of Seattle in the County of King, of the State of Washington and Linda Ann Drake of Seattle, in the County of King of the State of Washington, in the presence of Ann Stock and Dale Stock

WITNESS My Hand at the County aforesaid, this 8th day of April, A. D. 1966

In the presence of:

Ann Stock
and Dale Stock

Orland A. Scott

Date received by County Recorder APR 13 1966; Signature Harold E. Peterson

Recorded County Recorder; Book ..., Page ...; Date Received by State Registrar MAY 18 1966

DH 61-027

Department of Health
Bureau of Vital Statistics
Boise, Idaho

STATE OF IDAHO

State File No. 3530
County File No. 15-13103

County of Kootenai 28

Marriage License INDEXED COMPARED BOOK 109 PAGE 206

KNOW ALL MEN BY THIS CERTIFICATE: That any regularly ordained minister of the Gospel, authorized by the rites and usages of the church or denomination of Christians, Hebrews, or religious body of which he may be a member, or any judge or Justice of the Peace, or competent officer to whom this may come, he not knowing of any lawful impediments thereto, is hereby authorized and empowered to solemnize the rites of Matrimony between:

GROOM 2-585		AND	BRIDE 2-555	
1. Full Name	Jerome A. Seidenwurm		9. Full Name	Jacqueline Chapman
2. Address:	Rockville Centre (City) Nassau (County) New York (State)		10. Address	Wilberforce (City) Greene (County) Ohio (State) 36
3. Age 20	4. Color or Race W 5. Single S 6. Widowed 7. Divorced		11. Age 21	12. Color or Race N 13. Single 14. Widowed 15. Divorced
8. Birthplace: City	Manhattan State New York		16. Maiden Name if previously married	*****
			17. Birthplace: City	Columbus State Ohio

And to certify the same to said parties, or either of them under his hand and seal, in his ministerial or official capacity, and thereupon he is required to deliver this copy to the parties so married.

IN TESTIMONY WHEREOF, I have hereunto set my hand and affixed my official seal, at Coeur d'Alene, Kootenai County, Idaho, this 8th day of April, A. D. 1966.

Harold E. Peterson
Recorder

Ora E. Swan
Deputy

Marriage Certificate

I, Andrew Callahan, a Justice of the Peace residing at Coeur d'Alene, in the county of Kootenai in the State of Idaho do certify that, in accordance with the authority on me conferred by the above license, I did on this 8th day of April, in the year A. D. 1966 at Coeur d'Alene in the County of Kootenai 28, in the State of Idaho, solemnize the rites of matrimony between Jerome A. Seidenwurm of Rockville Centre in the County of Nassau of the State of New York and Jacqueline Chapman of Wilberforce, in the County of Greene of the State of Ohio, in the presence of Martin Boosinger and John Hazel

WITNESS My Hand at the County aforesaid, this 8th day of April, A. D. 1966

In the presence of:

Martin Boosinger

and John Hazel

Andrew Callahan

Justice of the Peace

Date received by County Recorder APR 11 1966 Signature Harold E. Peterson County Recorder; Book ..., Page ...; Date received by State Registrar MAY 18 1966

(Use typewriter and/or black ink)

Officiant should send this copy back to the County Recorder immediately.

DH 61-027

Department of Health
Bureau of Vital Statistics
Boise, Idaho

STATE OF IDAHO

State File No. 3531
County File No. 1 & 1295

County of Kootenai 28

Marriage License

COMPARED INDEXED BOOK 109 PAGE 204

KNOW ALL MEN BY THIS CERTIFICATE: That any regularly ordained minister of the Gospel, authorized by the rites and usages of the church or denomination of Christians, Hebrews, or religious body of which he may be a member, or any judge or Justice of the Peace, or competent officer to whom this may come, he not knowing of any lawful impediments thereto, is hereby authorized and empowered to solemnize the rites of Matrimony between:

GROOM		AND	BRIDE	
1. Full Name	Peter K. Nelson 2-555		9. Full Name	Cheryl L. Heisler 2-555
2. Address: City / County / State	Tacoma, Pierce, Washington 48		10. Address: City / County / State	Tacoma, Pierce, Washington 48
3. Age	22		11. Age	21
4. Color or Race	W		12. Color or Race	W
5. Single	S		13. Single	S
6. Widowed			14. Widowed	
7. Divorced			15. Divorced	
8. Birthplace: City / State	Louisville / Ken.		16. Maiden Name if previously married	• • •
			17. Birthplace: City / State	Mahanoy City / Penn.

And to certify the same to said parties, or either of them under his hand and seal, in his ministerial or official capacity, and thereupon he is required to deliver this copy to the parties so married.

IN TESTIMONY WHEREOF, I have hereunto set my hand and affixed my official seal, at Coeur d'Alene, Kootenai County, Idaho, this 8th day of April, A. D. 1966.

Harold E. Peterson
Recorder
Judith C. Kugler
Deputy

Marriage Certificate

I, Donald L. Tigges, a Minister of the Gospel residing at Post Falls, in the county of Kootenai in the State of Idaho do certify that, in accordance with the authority on me conferred by the above license, I did on this eighth day of April, in the year A. D. 19 66 at Post Falls in the County of Kootenai 28, in the State of Idaho, solemnize the rites of matrimony between Peter Kenneth Nelsen of Tacoma in the County of Pierce, of the State of Washington and Cheryl Lee Heisler of Tacoma, in the County of Pierce of the State of Washington, in the presence of Milton Sayke and Betty A. Tigges

WITNESS My Hand at the County aforesaid, this Eighth day of April, A. D. 19 66

In the presence of:
Milton D. Sayke
and Betty A. Tigges

Donald L. Tigges
Donald L. Tigges, Pastor

Date received by County Recorder APR 11 1966; Signature Harold E. Peterson Recorder
County Recorder; Book ____, Page ____; Date Received by State Registrar MAY 18 1966

DH 61-027

(Use typewriter and/or black ink)

Officiant should send this copy back to the County Recorder immediately.

(Use typewriter and/or black ink)

Officiant should send this copy back to the County Recorder immediately.

Department of Health
Bureau of Vital Statistics
Boise, Idaho

STATE OF IDAHO

State File No. 3532
County File No. 484565

County of Kootenai 28

Marriage License

COMPARED INDEXED BOOK 109 PAGE 268

KNOW ALL MEN BY THIS CERTIFICATE: That any regularly ordained minister of the Gospel, authorized by the rites and usages of the church or denomination of Christians, Hebrews, or religious body of which he may be a member, or any judge or Justice of the Peace, or competent officer to whom this may come, he not knowing of any lawful impediments thereto, is hereby authorized and empowered to solemnize the rites of Matrimony between:

GROOM 2-555		BRIDE 2-555	
1. Full Name	Geoffrey Earl Toane	9. Full Name	Mary T. Biggar
2. Address:	Edmonton (City) Alberta (County) Canada (State) 52	10. Address:	Edmonton (City) Alberta (County) Canada (State) 52
3. Age	20	11. Age	19
4. Color or Race	W	12. Color or Race	W
5. Single	S	13. Single	S
6. Widowed		14. Widowed	
7. Divorced		15. Divorced	
8. Birthplace: City	Edmonton, Alberta, State Canada 2	16. Maiden Name if previously married	--
		17. Birthplace: City	Edinborough, State Scotland 2

And to certify the same to said parties, or either of them under his hand and seal, in his ministerial or official capacity, and thereupon he is required to deliver this copy to the parties so married.

IN TESTIMONY WHEREOF, I have hereunto set my hand and affixed my official seal, at Coeur d'Alene, Kootenai County, Idaho, this 8th day of April, A. D. 1966.

HAROLD E. PETERSON
Recorder

Margaret A. Sheppard
Deputy

Marriage Certificate

I, Dr Victoria Carbury, a Minister residing at Coeur D'Alene, in the county of Kootenai in the State of Idaho do certify that, in accordance with the authority on me conferred by the above license, I did on this 8th day of April, in the year A. D. 19 66 at Coeur D'Alene in the County of Kootenai 28 1, in the State of Idaho, solemnize the rites of matrimony between Geoffrey Earl Toane of Edmonton in the County of Alberta, of the State of Canada and Mary T Biggar of Edmonton, in the County of Alberta of the State of Canada, in the presence of Helen Nelson and Mary Ann Nelson

WITNESS My Hand at the County aforesaid, this 8th day of April, A. D. 19 66

In the presence of:

Mary Anne Nelson

and Helen Nelson

Rev Dr Victoria Carbury DD PhD TH. DSc

Date received by County Recorder APR 13 1966; Signature Harold E Peterson County Recorder; Recorded Book ..., Page ...; Date Received by State Registrar MAY 18 1966

DH 61-027

Department of Health
Bureau of Vital Statistics
Boise, Idaho

STATE OF IDAHO

State File No. 3533
County File No. 484502

County of Kootenai 28

Marriage License

COMPARED
INDEXED

BOOK 109 PAGE 237

KNOW ALL MEN BY THIS CERTIFICATE: That any regularly ordained minister of the Gospel, authorized by the rites and usages of the church or denomination of Christians, Hebrews, or religious body of which he may be a member, or any judge or Justice of the Peace, or competent officer to whom this may come, he not knowing of any lawful impediments thereto, is hereby authorized and empowered to solemnize the rites of Matrimony between:

GROOM		BRIDE	
1. Full Name	John Thomas Hiner 2-555	9. Full Name	Mildred A. Dawson 2-585
2. Address: City / County / State	Nelson, / B.C., / Canada 52	10. Address: City / County / State	Nelson, / B.C., / Canada 52
3. Age	51	11. Age	46
4. Color or Race	W	12. Color or Race	W
5. Single		13. Single	
6. Widowed	W	14. Widowed	W
7. Divorced		15. Divorced	
8. Birthplace: City / State	Hardy / Okla.	16. Maiden Name if previously married	Cole
		17. Birthplace: City / State	Maple Creek, Sask. / Canada 2

And to certify the same to said parties, or either of them under his hand and seal, in his ministerial or official capacity, and thereupon he is required to deliver this copy to the parties so married.

IN TESTIMONY WHEREOF, I have hereunto set my hand and affixed my official seal, at Coeur d'Alene, Kootenai County, Idaho, this 8th day of April, A. D. 19 66.

Harold E. Peterson
Recorder

Judith C. Kugler
Deputy

Marriage Certificate

I, Dr Victoria Carbury, a Minister residing at Coeur D'Alene, in the county of Kootenai in the State of Idaho do certify that, in accordance with the authority on me conferred by the above license, I did on this 8th day of April, in the year A. D. 19 66 at Coeur D'Alene in the County of Kootenai 28, in the State of Idaho, solemnize the rites of matrimony between John Thomas Hiner of Nelson in the County of British Columbia, of the State of Canada and Mildred A. Dawson of Nelson, in the County of British Columbia of the State of Canada, in the presence of F. Clayton and Mrs. Fred Clayton

WITNESS My Hand at the County aforesaid, this 8th day of April, A. D. 19 66

In the presence of: F Clayton

and Mrs. Fred Clayton

Rev Dr Victoria Carbury DD PhD ThM. OSA

Date received by County Recorder APR 13 1966; Signature Harold E Peterson County Recorder; Recorded Book ____, Page 2; Date Received by State Registrar MAY 18 1966

(Use typewriter and/or black ink)

Officiant should send this copy back to the County Recorder immediately.

DH 61-027

AUG 2 3 1972

JAN 1 1 1973

Department of Health
Bureau of Vital Statistics
Boise, Idaho

INDEXED

STATE OF IDAHO

State File No. 3534
County File No. 481568

County of Kootenai 28

Marriage License

COMPARED BOOK 109 PAGE 270

KNOW ALL MEN BY THIS CERTIFICATE: That any regularly ordained minister of the Gospel, authorized by the rites and usages of the church or denomination of Christians, Hebrews, or religious body of which he may be a member, or any judge or Justice of the Peace, or competent officer to whom this may come, he not knowing of any lawful impediments thereto, is hereby authorized and empowered to solemnize the rites of Matrimony between:

GROOM		BRIDE
1. Full Name	Richard Talabay 2-555	9. Full Name Margaret L. Smith 2-555
2. Address: City / County / State	Chicago, Cook, Illinois 14	10. Address: Spokane, Spokane, Washington 48
3. Age 23 4. Color or Race W 5. Single S 6. Widowed 7. Divorced		11. Age 19 12. Color or Race W 13. Single S 14. Widowed 15. Divorced
8. Birthplace: City	Hammond State Ind.	16. Maiden Name if previously married • • •
		17. Birthplace: City Spokane State Wash.

AND

And to certify the same to said parties, or either of them under his hand and seal, in his ministerial or official capacity, and thereupon he is required to deliver this copy to the parties so married.

IN TESTIMONY WHEREOF, I have hereunto set my hand and affixed my official seal, at Coeur d'Alene, Kootenai County, Idaho, this 8th day of April, A. D. 1966.

Harold E. Peterson
Recorder

Judith C. Fugler
Deputy

Marriage Certificate

I, Orland A. Scott, a Minister residing at Coeur d'Alene, in the county of Kootenai in the State of Idaho do certify that, in accordance with the authority on me conferred by the above license, I did on this 8th day of April, in the year A. D. 1966 at Coeur d'Alene in the County of Kootenai 28, in the State of Idaho, solemnize the rites of matrimony between Richard Talabay of Chicago in the County of Cook, of the State of Illinois and Margaret L. Smith of Spokane, in the County of Spokane of the State of Washington, in the presence of Carol Seeman and Barbara Kilborn

WITNESS My Hand at the County aforesaid, this 8th day of April, A. D. 1966

In the presence of:
Carol Seeman
and Barbara Kilborn

Orland A. Scott

Date received by County Recorder APR 1 3 1966; Signature Harold E. Peterson County Recorder; Recorded Book ..., Page ...; Date Received by State Registrar MAY 1 8 1966

(Use typewriter and/or black ink)

Officiant should send this copy back to the County Recorder immediately.

DH 61-027

(Use typewriter and/or black ink)

Officiant should send this copy back to the County Recorder immediately.

Department of Health
Bureau of Vital Statistics
Boise, Idaho

STATE OF IDAHO

State File No. 3535
County File No. 481301

County of Kootenai 28

Marriage License COMPARED

BOOK 109 PAGE 205

KNOW ALL MEN BY THIS CERTIFICATE: That any regularly ordained minister of the Gospel, authorized by the rites and usages of the church or denomination of Christians, Hebrews, or religious body of which he may be a member, or any judge or Justice of the Peace, or competent officer to whom this may come, he not knowing of any lawful impediments thereto, is hereby authorized and empowered to solemnize the rites of Matrimony between:

GROOM		AND	BRIDE	
1. Full Name	Donald Smith 2-555		9. Full Name	Donna Spencer 2-555
2. Address:	Seattle, (City) King, (County) Wn. (State) 48		10. Address:	Seattle, (City) King, (County) Wn. (State) 48
3. Age	38		11. Age	27
4. Color or Race	W		12. Color or Race	W
5. Single / 6. Widowed / 7. Divorced	d		13. Single / 14. Widowed / 15. Divorced	d
8. Birthplace: City	Phoenix, State Ariz.		16. Maiden Name if previously married	Metcalfe
			17. Birthplace: City	Albany, State Mo.

And to certify the same to said parties, or either of them under his hand and seal, in his ministerial or official capacity, and thereupon he is required to deliver this copy to the parties so married.

IN TESTIMONY WHEREOF, I have hereunto set my hand and affixed my official seal, at Coeur d'Alene, Kootenai County, Idaho, this 8th day of April, A. D. 19 66.

Harold E. Peterson
Recorder

Deanne Spencer
Deputy

Marriage Certificate

I, Andrew Callahan, a Justice of the Peace residing at Coeur d'Alene, in the county of Kootenai in the State of Idaho do certify that, in accordance with the authority on me conferred by the above license, I did on this 8th day of April, in the year A. D. 1966 at Coeur d'Alene in the County of Kootenai 28, in the State of Idaho, solemnize the rites of matrimony between Donald Smith of Seattle in the County of King, of the State of Washington and Donna Spencer of Seattle, in the County of King of the State of Washington, in the presence of Clint Merrick and Kenneth Stuker

WITNESS My Hand at the County aforesaid, this 8th day of April, A. D. 19 66

In the presence of:

K. Stuker

and C. S. Merrick

Andrew Callahan
Justice of the Peace

Date received by County Recorder APR 11 1966; Signature Harold E. Peterson County Recorder; Book ..., Page ...; Date Received by State Registrar MAY 18 1966

DH 61-027

Department of Health
Bureau of Vital Statistics
Boise, Idaho

STATE OF IDAHO

State File No. 3536
County File No. 484519

County of Kootenai 28

Marriage License

COMPARED
INDEXED

BOOK 109 PAGE 245

KNOW ALL MEN BY THIS CERTIFICATE: That any regularly ordained minister of the Gospel, authorized by the rites and usages of the church or denomination of Christians, Hebrews, or religious body of which he may be a member, or any judge or Justice of the Peace, or competent officer to whom this may come, he not knowing of any lawful impediments thereto, is hereby authorized and empowered to solemnize the rites of Matrimony between:

GROOM AND BRIDE

1. Full Name Gerry Allan Krake 2-555 48
2. Address: Burien (City) King (County) Washington (State)
3. Age 18 4. Color or Race W 5. Single S 6. Widowed 7. Divorced
8. Birthplace: City Minneapolis State Minnesota

9. Full Name Patricia Colleen Adams (Hedberg) 2-555 48
10. Address: Seattle (City) King (County) Washington (State)
11. Age 18 12. Color or Race W 13. Single S 14. Widowed 15. Divorced
16. Maiden Name if previously married --
17. Birthplace: City Seattle State Washington

And to certify the same to said parties, or either of them under his hand and seal, in his ministerial or official capacity, and thereupon he is required to deliver this copy to the parties so married.

IN TESTIMONY WHEREOF, I have hereunto set my hand and affixed my official seal, at Coeur d'Alene, Kootenai County, Idaho, this 8th day of April, A. D. 1966.

Harold E. Peterson
Recorder

Margaret A. Sheppard
Deputy

Marriage Certificate

I, Orland A. Scott, a Minister residing at Coeur d'Alene, in the county of Kootenai in the State of Idaho do certify that, in accordance with the authority on me conferred by the above license, I did on this 8th day of April, in the year A. D. 1966 at Coeur d'Alene in the County of Kootenai 281, in the State of Idaho, solemnize the rites of matrimony between Gerry Allan Krake of Burien in the County of King, of the State of Washington and Patricia Colleen Adams (Hedgerg) Seattle, in the County of King of the State of Washington, in the presence of Dave L. Buckner and Joanne M. Buckner

WITNESS My Hand at the County aforesaid, this 8th day of April, A. D. 1966

In the presence of:
Dave L. Buckner
and Joanne M. Buckner

Orland A. Scott

Date received by County Recorder APR 13 1966 Signature Harold E. Peterson County Recorder; Recorded Book, Page; Date Received by State Registrar MAY 18 1966

DH 61-027

(Use typewriter and/or black ink)

Officiant should send this copy back to the County Recorder immediately.

Department of Health
Bureau of Vital Statistics
Boise, Idaho

STATE OF IDAHO INDEXED

State File No. 3537
County File No. [illegible]

County of Kootenai 28

Marriage License COMPARED

BOOK 109 PAGE 189

KNOW ALL MEN BY THIS CERTIFICATE: That any regularly ordained minister of the Gospel, authorized by the rites and usages of the church or denomination of Christians, Hebrews, or religious body of which he may be a member, or any judge or Justice of the Peace, or competent officer to whom this may come, he not knowing of any lawful impediments thereto, is hereby authorized and empowered to solemnize the rites of Matrimony between:

GROOM 2-555

1. Full Name John A. Bradshaw
2. Address: Seattle, King, Washington 48
   City County State
3. Age 20 4. Color or Race W 5. Single S 6. Widowed 7. Divorced
8. Birthplace: City Seattle State Wash.

AND

BRIDE 2-555

9. Full Name Vicki J. Rowlett
10. Address: Seattle, King, Washington 48
    City County State
11. Age 18 12. Color or Race W 13. Single S 14. Widowed 15. Divorced
16. Maiden Name if previously married • • •
17. Birthplace: City San Francisco State Calif.

And to certify the same to said parties, or either of them under his hand and seal, in his ministerial or official capacity, and thereupon he is required to deliver this copy to the parties so married.

IN TESTIMONY WHEREOF, I have hereunto set my hand and affixed my official seal, at Coeur d'Alene, Kootenai County, Idaho, this 8th day of April, A. D. 1966.

Harold E. Peterson
Recorder

Judith C. Kugler
Deputy

Marriage Certificate

I, Craig C. Kosonen, a Justice of the Peace residing at Coeur d'Alene, in the county of Kootenai in the State of Idaho do certify that, in accordance with the authority on me conferred by the above license, I did on this 8th day of April, in the year A. D. 1966 at Coeur d'Alene in the County of Kootenai 28, in the State of Idaho, solemnize the rites of matrimony between John A. Bradshaw of Seattle in the County of King, of the State of Washington and Vicki J. Rowlett of Seattle, in the County of King of the State of Washington, in the presence of Lorrane Howard and Jerry L. Calhoun

WITNESS My Hand at the County aforesaid, this 8th day of April, A. D. 19 66

In the presence of:

Lorrane Howard

and Jerry L. Calhoun

Date received by County Recorder APR 11 1966; Signature Harold E. Peterson

Recorded County Recorder; Book ..., Page ...; Date Received by State Registrar MAY 18 1966

(Use typewriter and/or black ink)

Officiant should send this copy back to the County Recorder immediately.

DH 61-027

Department of Health
Bureau of Vital Statistics
Boise, Idaho

STATE OF IDAHO

INDEXED

State File No. 3538
County File No. 481451

County of Kootenai 28

Marriage License

COMPARED

BOOK 109 PAGE 211

KNOW ALL MEN BY THIS CERTIFICATE: That any regularly ordained minister of the Gospel, authorized by the rites and usages of the church or denomination of Christians, Hebrews, or religious body of which he may be a member, or any judge or Justice of the Peace, or competent officer to whom this may come, he not knowing of any lawful impediments thereto, is hereby authorized and empowered to solemnize the rites of Matrimony between:

GROOM 2-555

1. Full Name: Earl A. Adams
2. Address: Seattle (City) King (County) Washington (State) 48
3. Age 37 4. Color or Race W 5. Single ____ 6. Widowed ____ 7. Divorced D
8. Birthplace: City Prescott State Arizona

AND

BRIDE 2-555

9. Full Name: Anne A. S. Smith
10. Address: Vancouver (City) B.C. (County) Canada (State) 52
11. Age 32 12. Color or Race W 13. Single ____ 14. Widowed ____ 15. Divorced D
16. Maiden Name if previously married: Dalgleish
17. Birthplace: City Vancouver, B.C., State Canada 2

And to certify the same to said parties, or either of them under his hand and seal, in his ministerial or official capacity, and thereupon he is required to deliver this copy to the parties so married.

IN TESTIMONY WHEREOF, I have hereunto set my hand and affixed my official seal, at Coeur d'Alene, Kootenai County, Idaho, this 8th day of April, A. D. 1966.

HAROLD E. PETERSON
Recorder

Margaret A Sheppard
Deputy

Marriage Certificate

I, Dr Victoria Carbury, a Minister residing at Coeur D'Alene, in the county of Kootenai in the State of Idaho do certify that, in accordance with the authority on me conferred by the above license, I did on this 8th day of April, in the year A. D. 19 66 at Coeur D'Alene in the County of Kootenai 28 in the State of Idaho, solemnize the rites of matrimony between Earl A Adams of Seattle in the County of King, of the State of Washington and Anne A.S. Smith of Vancouver, in the County of British Columbia of the State of Canada, in the presence of E.V. Carbury and Norma Weeks

WITNESS My Hand at the County aforesaid, this 8th day of April, A. D. 19 66

In the presence of:

E V Carbury

and Mrs Norma Weeks

Rev Dr Victoria Carbury DD MD TH OSA

Date received by County Recorder APR 13 1966; Signature Harold E Peterson County Recorder; Recorded Book ____, Page ____; Date Received by State Registrar MAY 18 1966

(Use typewriter and/or black ink)

Officiant should send this copy back to the County Recorder immediately.

DH 61-027

Department of Health
Bureau of Vital Statistics
Boise, Idaho

STATE OF IDAHO

State File No. 3539
County File No.

County of Kootenai 28

Marriage License COMPARED

BOOK 109 PAGE 187

KNOW ALL MEN BY THIS CERTIFICATE: That any regularly ordained minister of the Gospel, authorized by the rites and usages of the church or denomination of Christians, Hebrews, or religious body of which he may be a member, or any judge or Justice of the Peace, or competent officer to whom this may come, he not knowing of any lawful impediments thereto, is hereby authorized and empowered to solemnize the rites of Matrimony between:

GROOM		BRIDE
1. Full Name	John L. Bange 2-555	9. Full Name Judith L. Smith 2-555
2. Address: City / County / State	Seattle, King, Washington 48	10. Address: City / County / State Seattle, King, Washington 48
3. Age	22	11. Age 22
4. Color or Race	W	12. Color or Race W
5. Single	S	13. Single
6. Widowed		14. Widowed
7. Divorced		15. Divorced D
8. Birthplace: City / State	Seattle / Wash.	16. Maiden Name if previously married: Smith
		17. Birthplace: City / State Seattle / Wash.

AND

And to certify the same to said parties, or either of them under his hand and seal, in his ministerial or official capacity, and thereupon he is required to deliver this copy to the parties so married.

IN TESTIMONY WHEREOF, I have hereunto set my hand and affixed my official seal, at Coeur d'Alene, Kootenai County, Idaho, this 8th day of April, A. D. 19 66.

Harold E. Peterson
Recorder

Judith C. Kugler
Deputy

Marriage Certificate

I, Andrew Callahan, a Justice of the Peace residing at Coeur d'Alene, in the county of Kootenai in the State of Idaho do certify that, in accordance with the authority on me conferred by the above license, I did on this 8th day of April, in the year A. D. 19 66 at Coeur d'Alene in the County of Kootenai 28, in the State of Idaho, solemnize the rites of matrimony between John L. Bange of Seattle in the County of King, of the State of Washington and Judith L. Smith of Seattle, in the County of King of the State of Washington, in the presence of Ronald Bange and Woodrow Bange

WITNESS My Hand at the County aforesaid, this 8th day of April, A. D. 19 66

In the presence of:

Ronald A. Bange

and Woodrow W. Bange

Andrew Callahan

Justice of the Peace

Date received by County Recorder APR 11 1966; Signature Harold E Peterson

Recorded County Recorder; Book, Page; Date Received by State Registrar MAY 18 1966

(Use typewriter and/or black ink)

Officiant should send this copy back to the County Recorder immediately.

DH 61-027

(Use typewriter and/or black ink)

Officiant should send this copy back to the County Recorder immediately.

Department of Health
Bureau of Vital Statistics
Boise, Idaho

STATE OF IDAHO

INDEXED

State File No. 3540
County File No. 484488

County of Kootenai 28

Marriage License

COMPARED

BOOK 109 PAGE 230

KNOW ALL MEN BY THIS CERTIFICATE: That any regularly ordained minister of the Gospel, authorized by the rites and usages of the church or denomination of Christians, Hebrews, or religious body of which he may be a member, or any judge or Justice of the Peace, or competent officer to whom this may come, he not knowing of any lawful impediments thereto, is hereby authorized and empowered to solemnize the rites of Matrimony between:

GROOM		AND	BRIDE	
1. Full Name	Michael Farrell 2-555 48		9. Full Name	Carla Stanger 2-555 48
2. Address:	Cheney (City) Spokane (County) Washington (State)		10. Address:	Cheney (City) Spokane (County) Washington (State)
3. Age 24	4. Color or Race W	5. Single S 6. Widowed 7. Divorced	11. Age 21	12. Color or Race W 13. Single S 14. Widowed 15. Divorced
8. Birthplace: City	Seattle State Wash.		16. Maiden Name if previously married	*****
			17. Birthplace: City	Twin Falls State Idaho

And to certify the same to said parties, or either of them under his hand and seal, in his ministerial or official capacity, and thereupon he is required to deliver this copy to the parties so married.

IN TESTIMONY WHEREOF, I have hereunto set my hand and affixed my official seal, at Coeur d'Alene, Kootenai County, Idaho, this 8th day of April, A. D. 1966.

Harold E. Peterson
Recorder

Ulda Jakobson
Deputy

Marriage Certificate

I, Orland A. Scott, a Minister residing at Coeur d'Alene, in the county of Kootenai in the State of Idaho do certify that, in accordance with the authority on me conferred by the above license, I did on this 8th day of April, in the year A. D. 1966 at Coeur d'Alene in the County of Kootenai 28, in the State of Idaho, solemnize the rites of matrimony between Michael Farrell of Cheney in the County of Spokane, of the State of Washington and Carla Stanger of Cheney, in the County of Spokane of the State of Washington, in the presence of Anne Kilborn and Barbara Kilborn

WITNESS My Hand at the County aforesaid, this 8th day of April, A. D. 1966

In the presence of:

Louise McClean
and Barbara Kilborn

Orland A. Scott

Date received by County Recorder APR 13 1966; Signature Harold E. Peterson

Recorded County Recorder; Book ..., Page ...; Date Received by State Registrar MAY 18 1966

DH 61-027

(Use typewriter and/or black ink)

Officiant should send this copy back to the County Recorder immediately.

Department of Health
Bureau of Vital Statistics
Boise, Idaho

STATE OF IDAHO INDEXED

State File No. 3541
County File No. 159300

County of Kootenai 28

Marriage License

BOOK 109 PAGE 205

KNOW ALL MEN BY THIS CERTIFICATE: That any regularly ordained minister of the Gospel, authorized by the rites and usages of the church or denomination of Christians, Hebrews, or religious body of which he may be a member, or any judge or Justice of the Peace, or competent officer to whom this may come, he not knowing of any lawful impediments thereto, is hereby authorized and empowered to solemnize the rites of Matrimony between:

GROOM		AND	BRIDE	
1. Full Name	David A. Ronquillo 2-855		9. Full Name	Joyce C. Ronquillo 2-855
2. Address:	Toledo (City) Lincoln (County) Oregon (State) 38		10. Address:	Corvallis (City) Benton (County) Oregon (State) 38
3. Age 36	4. Color or Race W	5. Single ____ 6. Widowed ____ 7. Divorced D	11. Age 31	12. Color or Race W 13. Single ____ 14. Widowed ____ 15. Divorced D
8. Birthplace: City	Sheridan State Wyoming		16. Maiden Name if previously married	Hess
			17. Birthplace: City	Paris State Missouri

And to certify the same to said parties, or either of them under his hand and seal, in his ministerial or official capacity, and thereupon he is required to deliver this copy to the parties so married.

IN TESTIMONY WHEREOF, I have hereunto set my hand and affixed my official seal, at Coeur d'Alene, Kootenai County, Idaho, this 8th day of April, A. D. 1966.

HAROLD E. PETERSON
Recorder

Margaret A. Sheppard
Deputy

Marriage Certificate

I, Andrew Callahan, a Justice of the Peace residing at Coeur d'Alene, in the county of Kootenai in the State of Idaho do certify that, in accordance with the authority on me conferred by the above license, I did on this 8th day of April, in the year A. D. 1966 at Coeur d'Alene in the County of Kootenai 28, in the State of Idaho, solemnize the rites of matrimony between David A. Ronquillo of Toledo in the County of Lincoln, of the State of Oregon and Joyce C. Ronquillo of Corvallis, in the County of Benton of the State of Oregon, in the presence of L. W. Fields and Margaret Hazel

WITNESS My Hand at the County aforesaid, this 8th day of April, A. D. 1966

In the presence of:

L. W. Fields

and Margaret Hazel

Andrew Callahan
Justice of the Peace

Date received by County Recorder APR 11 1966; Signature Harold E. Peterson

Recorded County Recorder; Book ____, Page ____; Date Received by State Registrar MAY 18 1966

DH 61-027

(Use typewriter and/or black ink)

Officiant should send this copy back to the County Recorder immediately.

Department of Health
Bureau of Vital Statistics
Boise, Idaho

STATE OF IDAHO

State File No. 3542
County File No. 481551

County of Kootenai 38

Marriage License

COMPARED BOOK 109 PAGE 261

KNOW ALL MEN BY THIS CERTIFICATE: That any regularly ordained minister of the Gospel, authorized by the rites and usages of the church or denomination of Christians, Hebrews, or religious body of which he may be a member, or any judge or Justice of the Peace, or competent officer to whom this may come, he not knowing of any lawful impediments thereto, is hereby authorized and empowered to solemnize the rites of Matrimony between:

GROOM 2-555			AND	BRIDE 2-555		
1. Full Name	Kenneth R. Sutherland		9. Full Name	Madelyn A. White		
2. Address:	Port Coquitlam (City)	B. C. (County) Canada (State) 52	10. Address:	Haney (City)	B. C. (County) Canada (State) 52	
3. Age 22	4. Color or Race W	5. Single S 6. Widowed 7. Divorced	11. Age 19	12. Color or Race W	13. Single S 14. Widowed 15. Divorced	
8. Birthplace: City	New Westminster, B.C.	State Canada 2	16. Maiden Name if previously married	...		
			17. Birthplace: City	New Westminster,	B.C. State Canada 2	

And to certify the same to said parties, or either of them under his hand and seal, in his ministerial or official capacity, and thereupon he is required to deliver this copy to the parties so married.

IN TESTIMONY WHEREOF, I have hereunto set my hand and affixed my official seal, at Coeur d'Alene, Kootenai County, Idaho, this 8th day of April, A. D. 19 66.

Harold E. Peterson
Recorder

Marguerite Tomblin
Deputy

Marriage Certificate

I, Dr Victoria Carbury, a Minister residing at Coeur D'Alene, in the county of Kootenai in the State of Idaho do certify that, in accordance with the authority on me conferred by the above license, I did on this 8th day of April, in the year A. D. 19 66 at Coeur D'Alene in the County of Kootenai 281, in the State of Idaho, solemnize the rites of matrimony between Kenneth R Sutherland of Port Coquitlam in the County of British Columbia, of the State of Canada and Madelyn A. White of Haney, in the County of British Columbia of the State of Canada, in the presence of E.V.Carbury and Helen Nelson

WITNESS My Hand at the County aforesaid, this 8th day of April, A. D. 19 66

In the presence of: E.V. Carbury

and Helen Nelson

Rev Dr Victoria Carbury DD PhD ThM

Date received by County Recorder APR 13 1966; Signature Harold E. Peterson County Recorder; Recorded Book ..., Page ...; Date Received by State Registrar MAY 18 1966

DH 61-027

Department of Health
Bureau of Vital Statistics
Boise, Idaho

STATE OF IDAHO

INDEXED

State File No. 3543
County File No. 484530

County of Kootenai 28

Marriage License

COMPARED

BOOK 109 PAGE 251

KNOW ALL MEN BY THIS CERTIFICATE: That any regularly ordained minister of the Gospel, authorized by the rites and usages of the church or denomination of Christians, Hebrews, or religious body of which he may be a member, or any judge or Justice of the Peace, or competent officer to whom this may come, he not knowing of any lawful impediments thereto, is hereby authorized and empowered to solemnize the rites of Matrimony between:

GROOM 2-555 AND BRIDE 2-555

1. Full Name Douglas Eugene Martin
2. Address: Seattle (City) King (County) Washington (State) 48
3. Age 22 4. Color or Race W 5. Single S 6. Widowed 7. Divorced
8. Birthplace: City Seattle State Washington

9. Full Name Mary Beth Worley
10. Address: Seattle (City) King (County) Washington (State) 48
11. Age 15 12. Color or Race W 13. Single S 14. Widowed 15. Divorced
16. Maiden Name if previously married ———
17. Birthplace: City Springfield State Missouri

And to certify the same to said parties, or either of them under his hand and seal, in his ministerial or official capacity, and thereupon he is required to deliver this copy to the parties so married.

IN TESTIMONY WHEREOF, I have hereunto set my hand and affixed my official seal, at Coeur d' Alene, Kootenai County, Idaho, this 9th day of April, A. D. 1966.

HAROLD E. PETERSON
Recorder

Carol A. Henderson
Deputy

Marriage Certificate

I, Dr Victoria Carbury, a Minister residing at Coeur D'Alene, in the county of Kootenai in the State of Idaho do certify that, in accordance with the authority on me conferred by the above license, I did on this 9th day of April, in the year A. D. 1966 at Coeur D'Alene in the County of Kootenai 281, in the State of Idaho, solemnize the rites of matrimony between Douglas Eugene Martin of Seattle in the County of King, of the State of Washington and Mary Beth Worley of Seattle, in the County of King of the State of Washington, in the presence of David Newhouse and Mary Worley

WITNESS My Hand at the County aforesaid, this 9th day of April, A. D. 1966

In the presence of:

David A. Newhouse

and Mrs. Mary E. Worley

Rev Dr Victoria Carbury DD PhD ThM OSL

Date received by County Recorder APR 13 1966; Signature Harold E. Peterson County Recorder; Recorded Book, Page; Date Received by State Registrar MAY 18 1966

DH 61-027

(Use typewriter and/or black ink)

Officiant should send this copy back to the County Recorder immediately.

MAR 3 1967

SEP 1 3 1968

Department of Health
Bureau of Vital Statistics
Boise, Idaho

STATE OF IDAHO

INDEXED

State File No. 3544
County File No. 484490

County of Kootenai 28

Marriage License COMPARED

BOOK 109 PAGE 231

KNOW ALL MEN BY THIS CERTIFICATE: That any regularly ordained minister of the Gospel, authorized by the rites and usages of the church or denomination of Christians, Hebrews, or religious body of which he may be a member, or any judge or Justice of the Peace, or competent officer to whom this may come, he not knowing of any lawful impediments thereto, is hereby authorized and empowered to solemnize the rites of Matrimony between:

GROOM		AND	BRIDE	
1. Full Name	Howard W. Fenning 2-585		9. Full Name	Mary R. Zabos 2-585
2. Address: City	Calgary,		10. Address: City	Calgary,
County	Alberta,		County	Alberta,
State	Canada 52		State	Canada 52
3. Age	37		11. Age	29
4. Color or Race	W		12. Color or Race	W
5. Single	S		13. Single	S
6. Widowed			14. Widowed	
7. Divorced			15. Divorced	
8. Birthplace: City	Beausejour, Man.		16. Maiden Name if previously married	
State	Canada 2		17. Birthplace: City	St. Brieux, Sask.
			State	Canada 2

And to certify the same to said parties, or either of them under his hand and seal, in his ministerial or official capacity, and thereupon he is required to deliver this copy to the parties so married.

IN TESTIMONY WHEREOF, I have hereunto set my hand and affixed my official seal, at Coeur d'Alene, Kootenai County, Idaho, this 9th day of April, A. D. 1966.

Harold E. Peterson
Recorder

Judith C. Kugler
Deputy

Marriage Certificate

I, Orland A. Scott, a Minister residing at Coeur d'Alene, in the county of Kootenai in the State of Idaho do certify that, in accordance with the authority on me conferred by the above license, I did on this 9th day of April, in the year A. D. 1966 at Coeur d'Alene in the County of Kootenai 28, in the State of Idaho, solemnize the rites of matrimony between Howard W. Fenning of Calgary in the County of Alberta, of the State of Canada and Mary R. Zabos of Calgary, in the County of Alberta of the State of Canada, in the presence of Norma Daniels and Lloyd Daniels

WITNESS My Hand at the County aforesaid, this 9th day of April, A. D. 1966

In the presence of:

Norma Daniels

and Lloyd Daniels

Orland A. Scott

Date received by County Recorder APR 13 1966; Signature Harold E. Peterson

Recorded County Recorder; Book ..., Page ...; Date Received by State Registrar MAY 18 1966

(Use typewriter and/or black ink)

Officiant should send this copy back to the County Recorder immediately.

DH 61-027

Department of Health
Bureau of Vital Statistics
Boise, Idaho

STATE OF IDAHO

INDEXED

State File No. 3545
County File No. 481469

County of Kootenai 28

Marriage License

COMPARED

BOOK 109 PAGE 220

KNOW ALL MEN BY THIS CERTIFICATE: That any regularly ordained minister of the Gospel, authorized by the rites and usages of the church or denomination of Christians, Hebrews, or religious body of which he may be a member, or any judge or Justice of the Peace, or competent officer to whom this may come, he not knowing of any lawful impediments thereto, is hereby authorized and empowered to solemnize the rites of Matrimony between:

GROOM		AND	BRIDE	
1. Full Name	Norman L. Caoile 2-855 48		9. Full Name	Linda C. Romero 2-855 48
2. Address: City	Wapato, Yakima, Washington County State		10. Address: City	Toppenish, Yakima, Washington County State
3. Age 19	4. Color or Race Filipino	5. Single 6. Widowed 7. Divorced D	11. Age 17	12. Color or Race Spanish 13. Single S 14. Widowed 15. Divorced
8. Birthplace: City	Yakima State Wash.		16. Maiden Name if previously married	
			17. Birthplace: City	Yakima State Wash.

And to certify the same to said parties, or either of them under his hand and seal, in his ministerial or official capacity, and thereupon he is required to deliver this copy to the parties so married.

IN TESTIMONY WHEREOF, I have hereunto set my hand and affixed my official seal, at Coeur d'Alene, Kootenai County, Idaho, this 9th day of April, A. D. 19 66.

Harold E. Peterson
Recorder

Judith C. Kugler
Deputy

Marriage Certificate

I, Dr Victoria Carbury, a Minister residing at Coeur D'Alene, in the county of Kootenai in the State of Idaho do certify that, in accordance with the authority on me conferred by the above license, I did on this 9th day of April, in the year A. D. 19 66 at Coeur D'Alene in the County of Kootenai 28 1, in the State of Idaho, solemnize the rites of matrimony between Norman L. Caoile of Wapato in the County of Yakima, of the State of Washington and Linda C. Romero of Toppenish, in the County of Yakima of the State of Washington, in the presence of Mr. Mike Romero and Mrs. Nina Hader

WITNESS My Hand at the County aforesaid, this 9th day of April, A. D. 19 66

In the presence of:

Mike Romero Sr.

and Mrs Nina Hader

Rev Dr Victoria Carbury DD PhD ThM OSL

Date received by County Recorder APR 13 1966; Signature Harold E. Peterson County Recorder; Recorded Book ..., Page ...; Date Received by State Registrar MAY 18 1966

(Use typewriter and/or black ink)

Officiant should send this copy back to the County Recorder immediately.

DH 61-027

Department of Health
Bureau of Vital Statistics
Boise, Idaho

STATE OF IDAHO

State File No. 3546
County File No. 485258

COMPARED

County of Kootenai 28

Marriage License

INDEXED BOOK 109 PAGE 343

KNOW ALL MEN BY THIS CERTIFICATE: That any regularly ordained minister of the Gospel, authorized by the rites and usages of the church or denomination of Christians, Hebrews, or religious body of which he may be a member, or any judge or Justice of the Peace, or competent officer to whom this may come, he not knowing of any lawful impediments thereto, is hereby authorized and empowered to solemnize the rites of Matrimony between:

GROOM		BRIDE
1. Full Name	Dale G. Jefferson	9. Full Name: Kita Dawn Burns
2. Address: City / County / State	Wenatchee, Chelan, Washington	10. Address: City / County / State: Wenatchee, Chelan, Washington
3. Age	38	11. Age: 28
4. Color or Race	W	12. Color or Race: W
5. Single		13. Single: S
6. Widowed	W	14. Widowed
7. Divorced		15. Divorced
8. Birthplace: City / State	Huron / S.Dak.	16. Maiden Name if previously married: • • •
		17. Birthplace: City / State: Rire / Idaho

And to certify the same to said parties, or either of them under his hand and seal, in his ministerial or official capacity, and thereupon he is required to deliver this copy to the parties so married.

IN TESTIMONY WHEREOF, I have hereunto set my hand and affixed my official seal, at Coeur d'Alene, Kootenai County, Idaho, this 9th day of April, A. D. 19 66.

Harold E. Peterson
Recorder
Judith C. Kugler
Deputy

Marriage Certificate

I, Myron H. Sharrard, a Methodist Minister residing at Coeur d' Alene, in the county of Kootenai in the State of Idaho do certify that, in accordance with the authority on me conferred by the above license, I did on this 9th day of April, in the year A. D. 19 66 at 1st Methodist Church in the County of Kootenai 28, in the State of Idaho, solemnize the rites of matrimony between Dale G. Jefferson of Wenatchee in the County of Chelan, of the State of Washington and Kita Dawn Burns of Wenatchee, in the County of Chelan of the State of Washington, in the presence of Charles C. Roberts and Nancy M. Sharrard

WITNESS My Hand at the County aforesaid, this ninth day of April, A. D. 19 66

In the presence of:
Charles C Roberts
and Nancy M. Sharrard

Myron H. Sharrard

Date received by County Recorder APR 25 1966 Signature Harold E Peterson

Recorded County Recorder; Book ..., Page ...; Date Received by State Registrar MAY 18 1966

(Use typewriter and/or black ink)

Officiant should send this copy back to the County Recorder immediately.

DH 61-027

Department of Health
Bureau of Vital Statistics
Boise, Idaho

STATE OF IDAHO

State File No. 3547
County File No. 484487

County of Kootenai 38

Marriage License

COMPARED INDEXED BOOK 109 PAGE 229

KNOW ALL MEN BY THIS CERTIFICATE: That any regularly ordained minister of the Gospel, authorized by the rites and usages of the church or denomination of Christians, Hebrews, or religious body of which he may be a member, or any judge or Justice of the Peace, or competent officer to whom this may come, he not knowing of any lawful impediments thereto, is hereby authorized and empowered to solemnize the rites of Matrimony between:

GROOM		BRIDE
1. Full Name	Robert F. Flansaas 2-855 27	9. Full Name Ardell L. Brown 2-855 27
2. Address: City / County / State	Hot Springs, Sanders, Montana	10. Address: City / County / State Hot Springs, Sanders, Montana
3. Age	25	11. Age 25
4. Color or Race	W	12. Color or Race W
5. Single	S	13. Single
6. Widowed		14. Widowed
7. Divorced		15. Divorced D
8. Birthplace: City / State	Havre / Mont.	16. Maiden Name if previously married Ellingson
		17. Birthplace: City / State Harlowton / Mont.

AND

And to certify the same to said parties, or either of them under his hand and seal, in his ministerial or official capacity, and thereupon he is required to deliver this copy to the parties so married.

IN TESTIMONY WHEREOF, I have hereunto set my hand and affixed my official seal, at Coeur d'Alene, Kootenai County, Idaho, this 9th day of April, A. D. 1966.

Harold E. Peterson
Recorder
Judith C. Kugler
Deputy

Marriage Certificate

I, Orland A. Scott, a Minister residing at Coeur d'Alene, in the county of Kootenai in the State of Idaho do certify that, in accordance with the authority on me conferred by the above license, I did on this 9th day of April, in the year A. D. 1966 at Coeur d'Alene in the County of Kootenai 38, in the State of Idaho, solemnize the rites of matrimony between Robert F. Flansaas of Hot Springs in the County of Sanders, of the State of Montana and Ardell L. Brown of Hot Springs, in the County of Sanders of the State of Montana, in the presence of Ralph E. Atkins and Mrs. R. E. Atkins

WITNESS My Hand at the County aforesaid, this 9th day of April, A. D. 1966

In the presence of:
Ralph E. Atkins
and Mrs. R. E. Atkins

Orland A. Scott

Date received by County Recorder APR 13 1966; Signature Harold E. Peterson

Recorded County Recorder; Book ..., Page ...; Date Received by State Registrar MAY 18 1966

(Use typewriter and/or black ink)

Officiant should send this copy back to the County Recorder immediately.

DH 61-027

Department of Health
Bureau of Vital Statistics
Boise, Idaho

STATE OF IDAHO

State File No. 3548
County File No. 1

County of Kootenai 28

Marriage License

COMPARED
INDEXED

BOOK 109 PAGE 190

KNOW ALL MEN BY THIS CERTIFICATE: That any regularly ordained minister of the Gospel, authorized by the rites and usages of the church or denomination of Christians, Hebrews, or religious body of which he may be a member, or any judge or Justice of the Peace, or competent officer to whom this may come, he not knowing of any lawful impediments thereto, is hereby authorized and empowered to solemnize the rites of Matrimony between:

GROOM		AND	BRIDE	
1. Full Name	Barry L. Charon 2-555		9. Full Name	Gordia O. Berglund 2-555
2. Address:	Spokane (City) Spokane (County) Washington (State) 48		10. Address:	Spokane (City) Spokane (County) Washington (State) 48
3. Age	22		11. Age	21
4. Color or Race	W		12. Color or Race	W
5. Single	S		13. Single	S
6. Widowed			14. Widowed	
7. Divorced			15. Divorced	
8. Birthplace: City	Cloquet		16. Maiden Name if previously married	---
State	Minnesota		17. Birthplace: City	Aberdeen
			State	Washington

And to certify the same to said parties, or either of them under his hand and seal, in his ministerial or official capacity, and thereupon he is required to deliver this copy to the parties so married.

IN TESTIMONY WHEREOF, I have hereunto set my hand and affixed my official seal, at Coeur d'Alene, Kootenai County, Idaho, this 22nd day of March, A. D. 19 66.

HAROLD E. PETERSON
Recorder

Margaret A Sheppard
Deputy

Marriage Certificate 2

I, Andrew Callahan, a Justice of the Peace residing at Coeur d'alene, in the county of Kootenai in the State of Idaho do certify that, in accordance with the authority on me conferred by the above license, I did on this 9th day of April, in the year A. D. 1966 at Coeur d'Alene in the County of Kootenai 28, in the State of Idaho, solemnize the rites of matrimony between Barry L. Charon of Spokane in the County of Spokane, of the State of Washington and Gordia O. Berglund of Spokane, in the County of Spokane of the State of Washington, in the presence of John Hazel and Jo Ellen

WITNESS My Hand at the County aforesaid, this 9th day of April, A. D. 19 66

In the presence of:

Jo Ellen Hazel

and John Hazel

Andrew Callahan

Justice of the Peace

Date received by County Recorder APR 11 1966; Signature Harold E. Peterson

Recorded County Recorder; Book ..., Page ...; Date Received by State Registrar MAY 18 1966

(Use typewriter and/or black ink)

Officiant should send this copy back to the County Recorder immediately.

DH 61-027

Department of Health
Bureau of Vital Statistics
Boise, Idaho

STATE OF IDAHO

State File No. 3549
County File No. 184277

(Use typewriter and/or black ink)

County of Kootenai 28

Marriage License

INDEXED

BOOK 109 PAGE 193

KNOW ALL MEN BY THIS CERTIFICATE: That any regularly ordained minister of the Gospel, authorized by the rites and usages of the church or denomination of Christians, Hebrews, or religious body of which he may be a member, or any judge or Justice of the Peace, or competent officer to whom this may come, he not knowing of any lawful impediments thereto, is hereby authorized and empowered to solemnize the rites of Matrimony between:

GROOM 2-555		BRIDE 2-555	
1. Full Name	Philip A. Griffiths 48	9. Full Name	Beverly R. Berg 48
2. Address: City / County / State	Seattle, King, Washington	10. Address: City / County / State	Seattle, King, Washington
3. Age 31 4. Color or Race W 5. Single 6. Widowed 7. Divorced D		11. Age 24 12. Color or Race W 13. Single 14. Widowed 15. Divorced D	
8. Birthplace: City	Seattle State Wash.	16. Maiden Name if previously married	Higgins
		17. Birthplace: City	Chicago State Ill.

And to certify the same to said parties, or either of them under his hand and seal, in his ministerial or official capacity, and thereupon he is required to deliver this copy to the parties so married.

IN TESTIMONY WHEREOF, I have hereunto set my hand and affixed my official seal, at Coeur d'Alene, Kootenai County, Idaho, this 9th day of April, A. D. 1966.

Harold E. Peterson
Recorder

Judith C. Kugler
Deputy

Marriage Certificate 2

I, Andrew J. Callahan, a Justice of the Peace residing at Coeur d'Alene, in the county of Kootenai in the State of Idaho do certify that, in accordance with the authority on me conferred by the above license, I did on this 9th day of April, in the year A. D. 1966 at Coeur d'Alene in the County of Kootenai 28 / , in the State of Idaho, solemnize the rites of matrimony between Philip A. Griffiths of Seattle in the County of King, of the State of Washington and Beverly R. Berg of Seattle, in the County of King of the State of Washington, in the presence of Joe Wark, Jr. and F.E. Burke

WITNESS My Hand at the County aforesaid, this 9th day of April, A. D. 1966

In the presence of:

Joe Wark Jr

and F E Burke

Andrew Callahan
Justice of the Peace

Date received by County Recorder APR 11 1966 Signature Harold E Peterson
County Recorder; Recorded Book ..., Page ...; Date Received by State Registrar MAY 18 1966

Officiant should send this copy back to the County Recorder immediately.

DH 61-027

(Use typewriter and/or black ink)

Officiant should send this copy back to the County Recorder immediately.

Department of Health
Bureau of Vital Statistics
Boise, Idaho

STATE OF IDAHO INDEXED

State File No. 3550
County File No. 481174

County of Kootenai 28

Marriage License

BOOK 109 PAGE 223

KNOW ALL MEN BY THIS CERTIFICATE: That any regularly ordained minister of the Gospel, authorized by the rites and usages of the church or denomination of Christians, Hebrews, or religious body of which he may be a member, or any judge or Justice of the Peace, or competent officer to whom this may come, he not knowing of any lawful impediments thereto, is hereby authorized and empowered to solemnize the rites of Matrimony between:

GROOM 2-555 AND **BRIDE** 2-555

1. Full Name: John Michael Cole — 9. Full Name: Paulette Evyonne Wheeler
2. Address: Seattle (City) King (County) Washington (State) 48 — 10. Address: Seattle (City) King (County) Washington (State) 48
3. Age 20 4. Color or Race W 5. Single S 6. Widowed 7. Divorced — 11. Age 17 12. Color or Race W 13. Single S 14. Widowed 15. Divorced
8. Birthplace: City Seattle State Washington — 16. Maiden Name if previously married ----
17. Birthplace: City Anthony State Kansas

And to certify the same to said parties, or either of them under his hand and seal, in his ministerial or official capacity, and thereupon he is required to deliver this copy to the parties so married.

IN TESTIMONY WHEREOF, I have hereunto set my hand and affixed my official seal, at Coeur d' Alene, Kootenai County, Idaho, this 9th day of April, A. D. 1966.

HAROLD E. PETERSON
Recorder
Carol E. Swanson
Deputy

Marriage Certificate

I, Orland A. Scott, a Minister residing at Coeur d'Alene, in the county of Kootenai in the State of Idaho do certify that, in accordance with the authority on me conferred by the above license, I did on this 9th day of April, in the year A. D. 1966 at Coeur d'Alene in the County of Kootenai 28, in the State of Idaho, solemnize the rites of matrimony between John Michael Cole of Seattle in the County of King, of the State of Washington and Paulette Evyonne Wheeler of Seattle, in the County of King of the State of Washington, in the presence of Janice D. Wheeler and Mrs. Jesse R. Perrine

WITNESS My Hand at the County aforesaid, this 9th day of April, A. D. 1966

In the presence of:

Mrs Jesse R. Perrine
and Janice D Wheeler

Orland A Scott

Date received by County Recorder APR 13 1966; Signature Harold E Peterson

Recorded County Recorder; Book ----, Page ----; Date Received by State Registrar MAY 17 1966

DH 61-027

Department of Health
Bureau of Vital Statistics
Boise, Idaho

STATE OF IDAHO

INDEXED

State File No. 3551
County File No. 484472

County of Kootenai 28

Marriage License

COMPARED

BOOK 109 PAGE 222

KNOW ALL MEN BY THIS CERTIFICATE: That any regularly ordained minister of the Gospel, authorized by the rites and usages of the church or denomination of Christians, Hebrews, or religious body of which he may be a member, or any judge or Justice of the Peace, or competent officer to whom this may come, he not knowing of any lawful impediments thereto, is hereby authorized and empowered to solemnize the rites of Matrimony between:

GROOM		BRIDE
1. Full Name	Harold E. Crawford 1-281	9. Full Name Ethel B. Sundler 1-280
2. Address: City / County / State	Coeur d'Alene, Kootenai, Idaho 13	10. Address: City / County / State Rathdrum, Kootenai, Idaho 13
3. Age	21	11. Age 19
4. Color or Race	W	12. Color or Race W
5. Single / 6. Widowed / 7. Divorced	D	13. Single S / 14. Widowed / 15. Divorced
8. Birthplace: City / State	Coeur d'Alene / Idaho	16. Maiden Name if previously married • • •
		17. Birthplace: City / State Sacramento / Calif.

And to certify the same to said parties, or either of them under his hand and seal, in his ministerial or official capacity, and thereupon he is required to deliver this copy to the parties so married.

IN TESTIMONY WHEREOF, I have hereunto set my hand and affixed my official seal, at Coeur d'Alene, Kootenai County, Idaho, this 8th day of April, A. D. 1966.

Harold E. Peterson
Recorder

Judith C. Fugler
Deputy

Marriage Certificate

I, Orland A. Scott, a Minister residing at Coeur d'Alene, in the county of Kootenai in the State of Idaho do certify that, in accordance with the authority on me conferred by the above license, I did on this 9th day of April, in the year A. D. 1966 at Coeur d'Alene in the County of Kootenai 28, in the State of Idaho, solemnize the rites of matrimony between Harold E. Crawford of Coeur d'Alene in the County of Kootenai, of the State of Idaho and Ethel B. Sundler of Rathdrum, in the County of Kootenai of the State of Idaho, in the presence of Betty Altmaier and Gregory James Altmaier

WITNESS My Hand at the County aforesaid, this 9th day of April, A. D. 1966

In the presence of:

Betty Altmaier

and Gregory James Altmaier

Orland A. Scott

Date received by County Recorder APR 13 1966; Signature Harold E. Peterson

Recorded County Recorder; Book ____, Page ____; Date Received by State Registrar MAY 18 1966

(Use typewriter and/or black ink)

Officiant should send this copy back to the County Recorder Immediately.

DH 61-027

Department of Health
Bureau of Vital Statistics
Boise, Idaho

STATE OF IDAHO

State File No. 3552
County File No. 184310

INDEXED

County of Kootenai 28

Marriage License

COMPARED

BOOK 109 PAGE 210

KNOW ALL MEN BY THIS CERTIFICATE: That any regularly ordained minister of the Gospel, authorized by the rites and usages of the church or denomination of Christians, Hebrews, or religious body of which he may be a member, or any judge or Justice of the Peace, or competent officer to whom this may come, he not knowing of any lawful impediments thereto, is hereby authorized and empowered to solemnize the rites of Matrimony between:

GROOM AND BRIDE

1. Full Name David A. Winslade 2 555
2. Address: New Westminster, B.C., Canada 52
City County State
3. Age 24 4. Color or Race W 5. Single S 6. Widowed 7. Divorced
8. Birthplace: City New Westminster, B.C. State 2

9. Full Name Judie F. Robertson 2 555
10. Address: Burnaby, B.C., Canada 52
City County State
11. Age 21 12. Color or Race W 13. Single S 14. Widowed 15. Divorced
16. Maiden Name if previously married . . .
17. Birthplace: City Yorkton, Sask. State Canada 2

And to certify the same to said parties, or either of them under his hand and seal, in his ministerial or official capacity, and thereupon he is required to deliver this copy to the parties so married.

IN TESTIMONY WHEREOF, I have hereunto set my hand and affixed my official seal, at Coeur d'Alene, Kootenai County, Idaho, this 9th day of April, A. D. 1966.

Harold E. Peterson
Recorder

Judith C. Kugler
Deputy

Marriage Certificate

I, Lyman W. Winkle, a Minister residing at Coeurd'Alene, in the county of Kootenai in the State of Idaho do certify that, in accordance with the authority on me conferred by the above license, I did on this 9th day of April, in the year A. D. 1966 at Coeurd'Alene in the County of Kootenai 281, in the State of Idaho, solemnize the rites of matrimony between David A. Winslade New Westminster in the County of British Columbia, of the State of Canada and Judie F. Robertson of Burnaby, in the County British Columbia of the State of Canada, in the presence of Donald C. Winslade and Thilda J. Winslade

WITNESS My Hand at the County aforesaid, this 9th day of April, A. D. 66

In the presence of: Lyman W. Winkle, Minister

[signature]

and L. J. Winslade

Lyman W. Winkle

Date received by County Recorder APR 11 1966; Signature Harold E. Peterson

Recorded County Recorder; Book, Page; Date Received by State Registrar MAY 18 1966

DH 61-027

(Use typewriter and/or black ink)

Officiant should send this copy back to the County Recorder immediately.

(Use typewriter and/or black ink)

Officiant should send this copy back to the County Recorder immediately.

Department of Health
Bureau of Vital Statistics
Boise, Idaho

STATE OF IDAHO

INDEXED

State File No. 3553

County File No.

County of Kootenai 28

Marriage License

COMPARED

BOOK 109 PAGE 196

KNOW ALL MEN BY THIS CERTIFICATE: That any regularly ordained minister of the Gospel, authorized by the rites and usages of the church or denomination of Christians, Hebrews, or religious body of which he may be a member, or any judge or Justice of the Peace, or competent officer to whom this may come, he not knowing of any lawful impediments thereto, is hereby authorized and empowered to solemnize the rites of Matrimony between:

GROOM		BRIDE	
1. Full Name	Arnold C. Hanson 2-555	9. Full Name	Dale E. Sucee 2-555
2. Address: City / County / State	Calgary / Alberta / Canada 52	10. Address: City / County / State	Calgary / Alberta / Canada 52
3. Age 27 4. Color or Race W 5. Single S 6. Widowed 7. Divorced		11. Age 25 12. Color or Race W 13. Single S 14. Widowed 15. Divorced	
8. Birthplace: City Swalwell, Alberta, State Canada 2		16. Maiden Name if previously married ---	
		17. Birthplace: City Trail, B.C., State Canada 2	

And to certify the same to said parties, or either of them under his hand and seal, in his ministerial or official capacity, and thereupon he is required to deliver this copy to the parties so married.

IN TESTIMONY WHEREOF, I have hereunto set my hand and affixed my official seal, at Coeur d' Alene, Kootenai County, Idaho, this 9th day of April, A. D. 1966.

HAROLD E. PETERSON
Recorder

Carol A. Stevenson
Deputy

Marriage Certificate 2

I, Andrew Callahan, a Justice of the Peace residing at Coeur d'Alene, in the county of Kootenai in the State of Idaho do certify that, in accordance with the authority on me conferred by the above license, I did on this 9th day of April, in the year A. D. 1966 at Coeur d'Alene in the County of Kootenai 28, in the State of Idaho, solemnize the rites of matrimony between Arnold C. Hanson of Calgary in the County of Alberta, of the State of Canada and Dale E. Sucee of Calgary, in the County of Alberta of the State of Canada, in the presence of Margaret Hazel and Janet Hazel

WITNESS My Hand at the County aforesaid, this 9th day of April, A. D. 1966

In the presence of:

Margaret Hazel

and Janet Hazel

Andrew Callahan

Justice of the Peace

Date received by County Recorder APR 11 1966; Signature Harold E. Peterson

Recorded County Recorder; Book ..., Page ...; Date Received by State Registrar MAY 18 1966

DH 61-027

(Use typewriter and/or black ink)

Officiant should send this copy back to the County Recorder immediately.

Department of Health
Bureau of Vital Statistics
Boise, Idaho

INDEXED

STATE OF IDAHO

State File No. 3554
County File No. 484509

County of Kootenai 28

Marriage License

BOOK 109 PAGE 240

KNOW ALL MEN BY THIS CERTIFICATE: That any regularly ordained minister of the Gospel, authorized by the rites and usages of the church or denomination of Christians, Hebrews, or religious body of which he may be a member, or any judge or Justice of the Peace, or competent officer to whom this may come, he not knowing of any lawful impediments thereto, is hereby authorized and empowered to solemnize the rites of Matrimony between:

GROOM 2-555	AND	BRIDE 2-555
1. Full Name: Richard Preston Hughes		9. Full Name: Carrel J. Steinberg
2. Address: Alderwood Manor (City) King (County) Wash. (State) 48		10. Address: Missoula (City) Missoula (County) Montana (State) 27
3. Age 23 4. Color or Race W 5. Single S 6. Widowed 7. Divorced		11. Age 23 12. Color or Race W 13. Single S 14. Widowed 15. Divorced
8. Birthplace: City Ione State Wash.		16. Maiden Name if previously married • • •
		17. Birthplace: City Lake Benton State Minn.

And to certify the same to said parties, or either of them under his hand and seal, in his ministerial or official capacity, and thereupon he is required to deliver this copy to the parties so married.

IN TESTIMONY WHEREOF, I have hereunto set my hand and affixed my official seal, at Coeur d'Alene, Kootenai County, Idaho, this 9th day of April, A. D. 1966.

Harold E. Peterson
Recorder

Judith C. Kugler
Deputy

Marriage Certificate

I, Orland A. Scott, a Minister residing at Coeur d'Alene, in the county of Kootenai in the State of Idaho do certify that, in accordance with the authority on me conferred by the above license, I did on this 9th day of April, in the year A. D. 1966 at Coeur d'Alene in the County of Kootenai 28, in the State of Idaho, solemnize the rites of matrimony between Richard Preston Hughes of Alderwood Manor in the County of King, of the State of Washington and Carrel J. Steinberg of Missoula, in the County of Missoula of the State of Washington, in the presence of Roy O. Hughes and Mrs. Roy O. Hughes

WITNESS My Hand at the County aforesaid, this 9th day of April, A. D. 1966

In the presence of: Roy O Hughes

and Mrs. Roy O. Hughes

Orland A Scott

Date received by County Recorder APR 13 1966; Signature Harold E Peterson

Recorded County Recorder; Book ..., Page ...; Date Received by State Registrar MAY 18 1966

DH 61-027

JUN 1 9 1967

Department of Health
Bureau of Vital Statistics
Boise, Idaho

STATE OF IDAHO

INDEXED

State File No. 3555
County File No. 15293

County of Kootenai 28

Marriage License

COMPARED

BOOK 109 PAGE 201

KNOW ALL MEN BY THIS CERTIFICATE: That any regularly ordained minister of the Gospel, authorized by the rites and usages of the church or denomination of Christians, Hebrews, or religious body of which he may be a member, or any judge or Justice of the Peace, or competent officer to whom this may come, he not knowing of any lawful impediments thereto, is hereby authorized and empowered to solemnize the rites of Matrimony between:

GROOM 2555		AND	BRIDE 2555	
1. Full Name	Donald R. Lehman		9. Full Name	Shirley Y. Ross
2. Address: City	Seattle, King, Washington 48		10. Address: City	Seattle, King, Washington 48
	County State			County State
3. Age 36	4. Color or Race W 5. Single 6. Widowed 7. Divorced D		11. Age 31	12. Color or Race W 13. Single 14. Widowed 15. Divorced D
8. Birthplace: City	Buhl State Minn.		16. Maiden Name if previously married	Miller
			17. Birthplace: City	Yakima State Wash.

And to certify the same to said parties, or either of them under his hand and seal, in his ministerial or official capacity, and thereupon he is required to deliver this copy to the parties so married.

IN TESTIMONY WHEREOF, I have hereunto set my hand and affixed my official seal, at Coeur d'Alene, Kootenai County, Idaho, this 9th day of April, A. D. 1966.

Harold E. Peterson
Recorder
Judith C. Kugler
Deputy

Marriage Certificate

I, Andrew Callahan, a Justice of the Peace residing at Coeur d'Alene, in the county of Kootenai in the State of Idaho do certify that, in accordance with the authority on me conferred by the above license, I did on this 9th day of April, in the year A. D. 1966 at Coeur d'Alene in the County of Kootenai 28, in the State of Idaho, solemnize the rites of matrimony between Donald R. Lehman of Seattle in the County of King, of the State of Washington and Shirley Y. Ross of Seattle in the County of King of the State of Washington, in the presence of Winnifred Taylor and Robert Taylor

WITNESS My Hand at the County aforesaid, this 9th day of April, A. D. 1966

In the presence of:

Winnifred R. Taylor
and Robert O. Taylor

Andrew Callahan
Justice of the Peace

Date received by County Recorder APR 11 1966; Signature Harold E. Peterson

Recorded County Recorder; Book ..., Page ...; Date Received by State Registrar MAY 18 1966

(Use typewriter and/or black ink)

Officiant should send this copy back to the County Recorder immediately.

DH 61-027

Department of Health
Bureau of Vital Statistics
Boise, Idaho

STATE OF IDAHO

INDEXED

State File No. 3556
County File No. 48 15 70

County of Kootenai 28

Marriage License

COMPILED

BOOK 109 PAGE 271

KNOW ALL MEN BY THIS CERTIFICATE: That any regularly ordained minister of the Gospel, authorized by the rites and usages of the church or denomination of Christians, Hebrews, or religious body of which he may be a member, or any judge or Justice of the Peace, or competent officer to whom this may come, he not knowing of any lawful impediments thereto, is hereby authorized and empowered to solemnize the rites of Matrimony between:

GROOM		BRIDE
1. Full Name	Raymond J. Weglin 2 555 48	9. Full Name Lois V. Weglin 2 555 48
2. Address: City / County / State	Renton, King, Washington	10. Address: Renton, King, Washington
3. Age 46 4. Color or Race W 5. Single 6. Widowed 7. Divorced D		11. Age 39 12. Color or Race W 13. Single 14. Widowed 15. Divorced D
8. Birthplace: City Seattle State Wash.		16. Maiden Name if previously married Nott
		17. Birthplace: City Denver State Colo.

AND

And to certify the same to said parties, or either of them under his hand and seal, in his ministerial or official capacity, and thereupon he is required to deliver this copy to the parties so married.

IN TESTIMONY WHEREOF, I have hereunto set my hand and affixed my official seal, at Coeur d'Alene, Kootenai County, Idaho, this 9th day of April, A. D. 1966.

Harold E. Peterson
Recorder

Judith C. Kugler
Deputy

Marriage Certificate

I, Orland A. Scott, a Minister residing at Coeur d'Alene, in the county of Kootenai in the State of Idaho do certify that, in accordance with the authority on me conferred by the above license, I did on this 9th day of April, in the year A. D. 1966 at Coeur d'Alene in the County of Kootenai 28, in the State of Idaho, solemnize the rites of matrimony between Raymond J. Weglin of Renton in the County of King, of the State of Washington and Lois V. Weglin of Renton, in the County of King of the State of Washington, in the presence of Anne Kilborn and Barbara Kilborn

WITNESS My Hand at the County aforesaid, this 9th day of April, A. D. 1966

In the presence of:

Anne Kilborn
and Barbara Kilborn

Orland A. Scott

Date received by County Recorder APR 13 1966; Signature Harold E. Peterson

Recorded County Recorder; Book ..., Page ...; Date Received by State Registrar MAY 18 1966

(Use typewriter and/or black ink)

Officiant should send this copy back to the County Recorder immediately.

DH 61-027

(Use typewriter and/or black ink)

Officiant should send this copy back to the County Recorder immediately.

Department of Health
Bureau of Vital Statistics
Boise, Idaho

STATE OF IDAHO

State File No. 3557
County File No. 484467

County of Kootenai 28

Marriage License

COMPARED INDEXED

BOOK 109 PAGE 219

KNOW ALL MEN BY THIS CERTIFICATE: That any regularly ordained minister of the Gospel, authorized by the rites and usages of the church or denomination of Christians, Hebrews, or religious body of which he may be a member, or any judge or Justice of the Peace, or competent officer to whom this may come, he not knowing of any lawful impediments thereto, is hereby authorized and empowered to solemnize the rites of Matrimony between:

GROOM		AND	BRIDE	
1. Full Name	Peter James Couch 2-555		9. Full Name	Diane Elaine Christensen 48
2. Address: City / County / State	Mica, Spokane, Washington 48		10. Address: City / County / State	Rockford, Spokane, Washington
3. Age 18	4. Color or Race W	5. Single S 6. Widowed 7. Divorced	11. Age 15	12. Color or Race W 13. Single S 14. Widowed 15. Divorced
8. Birthplace: City	Browning State Mont.		16. Maiden Name if previously married	• • •
			17. Birthplace: City	Spokane State Wash.

And to certify the same to said parties, or either of them under his hand and seal, in his ministerial or official capacity, and thereupon he is required to deliver this copy to the parties so married.

IN TESTIMONY WHEREOF, I have hereunto set my hand and affixed my official seal, at Coeur d'Alene, Kootenai County, Idaho, this 9th day of April, A. D. 1966.

Harold E. Peterson
Recorder

Judith C. Kugler
Deputy

Marriage Certificate

I, Dr Victoria Carbury, a Minister residing at Coeur D'Alene, in the county of Kootenai in the State of Idaho do certify that, in accordance with the authority on me conferred by the above license, I did on this 9th day of April, in the year A. D. 19 66 at Coeur D'Alene in the County of Kootenai 28, in the State of Idaho, solemnize the rites of matrimony between Peter James Couch of Mica in the County of Spokane, of the State of Washington and Diane Elaine Christensen Rockford, in the County of Spokane of the State of Washington, in the presence of James H Couch and Lawrence W Christensen

WITNESS My Hand at the County aforesaid, this 9th day of April, A. D. 19 66

In the presence of:

James H. Couch

and Lawrence W. Christensen

Rev Dr Victoria Carbury DD PhD TH D

Date received by County Recorder APR 13 1966; Signature Harold E. Peterson County Recorder; Recorded Book ..., Page ...; Date Received by State Registrar MAY 18 1966

DH 61-027

Department of Health
Bureau of Vital Statistics
Boise, Idaho

STATE OF IDAHO

State File No. 3558
County File No. 484572

County of Kootenai 28

Marriage License

COMPARED INDEXED BOOK 109 PAGE 272

KNOW ALL MEN BY THIS CERTIFICATE: That any regularly ordained minister of the Gospel, authorized by the rites and usages of the church or denomination of Christians, Hebrews, or religious body of which he may be a member, or any judge or Justice of the Peace, or competent officer to whom this may come, he not knowing of any lawful impediments thereto, is hereby authorized and empowered to solemnize the rites of Matrimony between:

GROOM		BRIDE	
1. Full Name	Frank K. Williamson	9. Full Name	Victoria A. Frye
2. Address: City / County / State	Seattle, King, Washington	10. Address: City / County / State	Seattle, King, Washington
3. Age	25	11. Age	23
4. Color or Race	W	12. Color or Race	W
5. Single	S	13. Single	
6. Widowed		14. Widowed	
7. Divorced		15. Divorced	D
8. Birthplace: City / State	Grinnell / Iowa	16. Maiden Name if previously married	Harner
		17. Birthplace: City / State	Seattle, / Wash.

AND

And to certify the same to said parties, or either of them under his hand and seal, in his ministerial or official capacity, and thereupon he is required to deliver this copy to the parties so married.

IN TESTIMONY WHEREOF, I have hereunto set my hand and affixed my official seal, at Coeur d'Alene, Kootenai County, Idaho, this 9th day of April, A. D. 1966.

Harold E. Peterson
Recorder

Judith C. Kugler
Deputy

Marriage Certificate

I, Orland A. Scott, a Minister residing at Coeur d'Alene, in the county of Kootenai in the State of Idaho do certify that, in accordance with the authority on me conferred by the above license, I did on this 9th day of April, in the year A. D. 1966 at Coeur d'Alene in the County of Kootenai 28, in the State of Idaho, solemnize the rites of matrimony between Frank K. Williamson of Seattle in the County of King, of the State of Washington and Victoria A. Frye of Seattle, in the County of King of the State of Washington, in the presence of Anne Kilborn and Barbara Kilborn

WITNESS My Hand at the County aforesaid, this 9th day of April, A. D. 1966

In the presence of:

Anne Kilborn
and Barbara Kilborn

Orland A. Scott

Date received by County Recorder APR 13 1966; Signature Harold E. Peterson

Recorded County Recorder; Book ..., Page ...; Date Received by State Registrar MAY 18 1966

(Use typewriter and/or black ink)

Officiant should send this copy back to the County Recorder immediately.

DH 61-027

(Use typewriter and/or black ink)

Officiant should send this copy back to the County Recorder immediately.

Department of Health
Bureau of Vital Statistics
Boise, Idaho

STATE OF IDAHO

State File No. 3559
County File No. 484464

County of Kootenai 28

Marriage License

COMPARED
INDEXED

BOOK 109 PAGE 218

KNOW ALL MEN BY THIS CERTIFICATE: That any regularly ordained minister of the Gospel, authorized by the rites and usages of the church or denomination of Christians, Hebrews, or religious body of which he may be a member, or any judge or Justice of the Peace, or competent officer to whom this may come, he not knowing of any lawful impediments thereto, is hereby authorized and empowered to solemnize the rites of Matrimony between:

GROOM		AND	BRIDE	
1. Full Name	Paul Vivian Brown 2-555 48		9. Full Name	Susan Alice Foster 2-555 48
2. Address:	Ephrata (City) Grant (County) Washington (State)		10. Address:	Ephrata (City) Grant (County) Washington (State)
3. Age	19		11. Age	19
4. Color or Race	W		12. Color or Race	W
5. Single	S		13. Single	S
6. Widowed			14. Widowed	
7. Divorced			15. Divorced	
8. Birthplace: City	Ephrata State Washington		16. Maiden Name if previously married	------
			17. Birthplace: City	Seattle State Washington

And to certify the same to said parties, or either of them under his hand and seal, in his ministerial or official capacity, and thereupon he is required to deliver this copy to the parties so married.

IN TESTIMONY WHEREOF, I have hereunto set my hand and affixed my official seal, at Coeur d' Alene, Kootenai County, Idaho, this 9th day of April, A. D. 19 66.

HAROLD E. PETERSON
Recorder

Carol A. Stevenson
Deputy

Marriage Certificate

I, Dr Victoria Carbury, a Minister residing at Coeur D'Alene, in the county of Kootenai in the State of Idaho do certify that, in accordance with the authority on me conferred by the above license, I did on this 9th day of April, in the year A. D. 19 66 at Coeur D'Alene in the County of Kootenai 28 in the State of Idaho, solemnize the rites of matrimony between Paul Vivian Brown of Ephrata in the County of Grant, of the State of Washington and Susan Alice Foster of Ephrata, in the County of Grant of the State of Washington, in the presence of LeRoy Knobel and Diana Knobel

WITNESS My Hand at the County aforesaid, this 9th day of April, A. D. 19 66

In the presence of:

LeRoy S Knobel

and Diana Knobel

Rev Dr Victoria Carbury DD PhD ThM OSA

Date received by County Recorder APR 13 1966; Signature Harold E Peterson County Recorder; Recorded Book ..., Page ...; Date Received by State Registrar MAY 18 1966

DH 61-027

(Use typewriter and/or black ink)

Officiant should send this copy back to the County Recorder immediately.

Department of Health
Bureau of Vital Statistics
Boise, Idaho

STATE OF IDAHO

State File No. 3560
County File No. 45128 1

County of Kootenai 28

Marriage License

INDEXED COMPARED BOOK 109 PAGE 195

KNOW ALL MEN BY THIS CERTIFICATE: That any regularly ordained minister of the Gospel, authorized by the rites and usages of the church or denomination of Christians, Hebrews, or religious body of which he may be a member, or any judge or Justice of the Peace, or competent officer to whom this may come, he not knowing of any lawful impediments thereto, is hereby authorized and empowered to solemnize the rites of Matrimony between:

GROOM		AND	BRIDE	
1. Full Name	Terence Charles Hynes		9. Full Name	Jeannettle Joan Fulks
2. Address: City	Kelowna, British Columbia, Canada		10. Address: City	Kelowna, British Columbia, Canada
	County State			County State
3. Age 19	4. Color or Race W	5. Single S 6. Widowed 7. Divorced	11. Age 18	12. Color or Race W 13. Single S 14. Widowed 15. Divorced
8. Birthplace: City	Cranbrook, B.C., State Canada		16. Maiden Name if previously married	----
			17. Birthplace: City	Kelowna, B.C., State Canada

And to certify the same to said parties, or either of them under his hand and seal, in his ministerial or official capacity, and thereupon he is required to deliver this copy to the parties so married.

IN TESTIMONY WHEREOF, I have hereunto set my hand and affixed my official seal, at Coeur d' Alene, Kootenai County, Idaho, this 9th day of April, A. D. 1966.

HAROLD E. PETERSON
Recorder

Carol A. Stevenson
Deputy

Marriage Certificate

I, Lyman W. Winkle, a Minister residing at Coeurd'Alene, in the county of Kootenai in the State of Idaho do certify that, in accordance with the authority on me conferred by the above license, I did on this 9th day of April, in the year A. D. 1966 a Coeurd'Alene in the County of Kootenai 28, in the State of Idaho, solemnize the rites of matrimony between Terence Charles Hynes of Kelowna in the County of British Columbia, of the State of Canada and Jeanettle Joan Fulks of Kelowna, in the County of British Columbia of the State of Canada, in the presence of Kathie Pointner and Mrs. Lynette Sprinkel.

WITNESS My Hand at the County aforesaid, this 9th day of April, A. D. 1966

In the presence of:
Miss Kathie Pointner
and Mrs Lynette Sprinkel

Lyman W. Winkle, Minister
Lyman W. Winkle

Date received by County Recorder APR 11 1966 Signature Harold E Peterson

Recorded County Recorder; Book ____, Page ____; Date Received by State Registrar MAY 18 1966

DH 61-027

Department of Health
Bureau of Vital Statistics
Boise, Idaho

STATE OF IDAHO

State File No. 3561
County File No. 487567

County of Kootenai 28

Marriage License

COMPARED INDEXED BOOK 109 PAGE 269

KNOW ALL MEN BY THIS CERTIFICATE: That any regularly ordained minister of the Gospel, authorized by the rites and usages of the church or denomination of Christians, Hebrews, or religious body of which he may be a member, or any judge or Justice of the Peace, or competent officer to whom this may come, he not knowing of any lawful impediments thereto, is hereby authorized and empowered to solemnize the rites of Matrimony between:

GROOM 2-55

1. Full Name: Adrian Sanigear Tame
2. Address: Vancouver, B.C., Canada 52
   City County State
3. Age 21 4. Color or Race W 5. Single S 6. Widowed 7. Divorced
8. Birthplace: City Luton Bedfordshire State England 2

AND

BRIDE 2-55

9. Full Name: Doreen Margaret Holton
10. Address: Vancouver, B.C., Canada 52
    City County State
11. Age 21 12. Color or Race W 13. Single S 14. Widowed 15. Divorced
16. Maiden Name if previously married • • •
17. Birthplace: City Edwinstowe, England State 2

And to certify the same to said parties, or either of them under his hand and seal, in his ministerial or official capacity, and thereupon he is required to deliver this copy to the parties so married.

IN TESTIMONY WHEREOF, I have hereunto set my hand and affixed my official seal, at Coeur d'Alene, Kootenai County, Idaho, this 9th day of April, A. D. 1966.

Harold E. Peterson
Recorder
Judith C. Kugler
Deputy

Marriage Certificate

I, Orland A. Scott, a Minister residing at Coeur d'Alene, in the county of Kootenai in the State of Idaho do certify that, in accordance with the authority on me conferred by the above license, I did on this 9th day of April, in the year A. D. 1966 at Coeur d'Alene in the County of Kootenai 28, in the State of Idaho, solemnize the rites of matrimony between Adrian Sanigear Tame of Vancouver in the County of British Columbia, of the State of Canada and Doreen Margaret Holton of Vancouver, in the County of British Columbia of the State of Canada, in the presence of Gillian A. Hart and Willem VanWesten

WITNESS My Hand at the County aforesaid, this 9th day of April, A. D. 1966

In the presence of:
Gillian A. Hart
and

Orland A. Scott

Date received by County Recorder APR 13 1966; Signature Harold E. Peterson

Recorded County Recorder; Book ..., Page ...; Date Received by State Registrar MAY 18 1966

(Use typewriter and/or black ink)

Officiant should send this copy back to the County Recorder immediately.

DH 61-027

Department of Health
Bureau of Vital Statistics
Boise, Idaho

STATE OF IDAHO

State File No. 3562
County File No. 484554

County of Kootenai 28

Marriage License

COMPARED BOOK 109 PAGE 263

KNOW ALL MEN BY THIS CERTIFICATE: That any regularly ordained minister of the Gospel, authorized by the rites and usages of the church or denomination of Christians, Hebrews, or religious body of which he may be a member, or any judge or Justice of the Peace, or competent officer to whom this may come, he not knowing of any lawful impediments thereto, is hereby authorized and empowered to solemnize the rites of Matrimony between:

GROOM 281 AND **BRIDE** 281

1. Full Name: Robert J. Schaffner
2. Address: Coeur d'Alene, Kootenai, Idaho (City, County, State)
3. Age 21 4. Color or Race W 5. Single S 6. Widowed 7. Divorced
8. Birthplace: City Coeur d'Alene State Idaho

9. Full Name: Bonnie Mae Ufford
10. Address: Coeurd'Alene, Kootenai, Idaho (City, County, State)
11. Age 18 12. Color or Race W 13. Single S 14. Widowed 15. Divorced
16. Maiden Name if previously married • • •
17. Birthplace: City Coeur d'Alene State Idaho

And to certify the same to said parties, or either of them under his hand and seal, in his ministerial or official capacity, and thereupon he is required to deliver this copy to the parties so married.

IN TESTIMONY WHEREOF, I have hereunto set my hand and affixed my official seal, at Coeur d'Alene, Kootenai County, Idaho, this 9th day of April, A. D. 19 66.

Harold E. Peterson
Recorder

Judith C. Kugler
Deputy

Marriage Certificate

I, Orland A. Scott, a Minister residing at Coeur d'Alene, in the county of Kootenai in the State of Idaho do certify that, in accordance with the authority on me conferred by the above license, I did on this 9th day of April, in the year A. D. 19 66 at Coeur d'Alene in the County of Kootenai 281, in the State of Idaho, solemnize the rites of matrimony between Robert J. Schaffner of Coeur d'Alene in the County of Kootenai, of the State of Idaho and Bonnie Mae Ufford of Coeur d'Alene, in the County of Kootenai of the State of Idaho, in the presence of Bob Kilborn and Barbara Kilborn

WITNESS My Hand at the County aforesaid, this 9th day of April, A. D. 19 66

In the presence of:
Bob Kilborn
and Barbara Kilborn

Orland A. Scott

Date received by County Recorder APR 13 1966; Signature Harold E. Peterson

Recorded County Recorder; Book ..., Page ...; Date Received by State Registrar MAY 18 1966

(Use typewriter and/or black ink)

Officiant should send this copy back to the County Recorder immediately.

DH 61-027

Department of Health
Bureau of Vital Statistics
Boise, Idaho

STATE OF IDAHO

State File No. 3563
County File No. 481479

County of Kootenai 28

Marriage License

COMPARED INDEXED BOOK 109 PAGE 225

KNOW ALL MEN BY THIS CERTIFICATE: That any regularly ordained minister of the Gospel, authorized by the rites and usages of the church or denomination of Christians, Hebrews, or religious body of which he may be a member, or any judge or Justice of the Peace, or competent officer to whom this may come, he not knowing of any lawful impediments thereto, is hereby authorized and empowered to solemnize the rites of Matrimony between:

GROOM 2-555	AND	BRIDE 2-555
1. Full Name: Michael David Dadisman		9. Full Name: Susann Louise Arlin
2. Address: Lake Bay, Pierce, Washington 48 (City, County, State)		10. Address: Gig Harbor, Pierce, Washington 48 (City, County, State)
3. Age 19 4. Color or Race W 5. Single S 6. Widowed 7. Divorced		11. Age 17 12. Color or Race W 13. Single S 14. Widowed 15. Divorced
8. Birthplace: City Bremerton State Wash.		16. Maiden Name if previously married 17. Birthplace: City Los Angeles State Calif.

And to certify the same to said parties, or either of them under his hand and seal, in his ministerial or official capacity, and thereupon he is required to deliver this copy to the parties so married.

IN TESTIMONY WHEREOF, I have hereunto set my hand and affixed my official seal, at Coeur d'Alene, Kootenai County, Idaho, this 9th day of April, A. D. 19 66.

Harold E. Peterson
Recorder
Judith C. Kugler
Deputy

Marriage Certificate

I, Dr Victoria Carbury, a Minister residing at Coeur D'Alene, in the county of Kootenai in the State of Idaho do certify that, in accordance with the authority on me conferred by the above license, I did on this 9th day of April, in the year A. D. 19 66 at Coeur D'Alene in the County of Kootenai 28, in the State of Idaho, solemnize the rites of matrimony between Michael David Dadisman of Lake Bay in the County of Pierce, of the State of Washington and Susann Louise Arlin of Gig Harbor, in the County of Pierce of the State of Washington, in the presence of David L. Dadisman and Bernise Dadisman

WITNESS My Hand at the County aforesaid, this 9th day of April, A. D. 19 66

In the presence of:
David L Dadisman
and Bernise Dadisman

Rev Dr Victoria Carbury DD PhD ThM OSL

Date received by County Recorder APR 13 1966; Signature Harold E Peterson County Recorder; Recorded Book ..., Page ...; Date Received by State Registrar MAY 18 1966

(Use typewriter and/or black ink)

Officiant should send this copy back to the County Recorder immediately.

DH 61-027

(Use typewriter and/or black ink)

Officiant should send this copy back to the County Recorder immediately.

Department of Health
Bureau of Vital Statistics
Boise, Idaho

STATE OF IDAHO

INDEXED

State File No. 3564
County File No. 484482

County of Kootenai 28

Marriage License

COMPARED

BOOK 109 PAGE 227

KNOW ALL MEN BY THIS CERTIFICATE: That any regularly ordained minister of the Gospel, authorized by the rites and usages of the church or denomination of Christians, Hebrews, or religious body of which he may be a member, or any judge or Justice of the Peace, or competent officer to whom this may come, he not knowing of any lawful impediments thereto, is hereby authorized and empowered to solemnize the rites of Matrimony between:

GROOM 2-585	AND	BRIDE 2-585
1. Full Name: Robert Gary Edgson		9. Full Name: Sheron Jean Thompson
2. Address: Prince George (City) B.C. (County) Canada (State) 52		10. Address: Prince George (City) B.C. (County) Canada (State) 52
3. Age 22 4. Color or Race W 5. Single S 6. Widowed 7. Divorced		11. Age 18 12. Color or Race W 13. Single S 14. Widowed 15. Divorced
8. Birthplace: City Vancouver, B.C State Canada 2		16. Maiden Name if previously married 2
		17. Birthplace: City Vita., Man. State Canada

And to certify the same to said parties, or either of them under his hand and seal, in his ministerial or official capacity, and thereupon he is required to deliver this copy to the parties so married.

IN TESTIMONY WHEREOF, I have hereunto set my hand and affixed my official seal, at Coeur d'Alene, Kootenai County, Idaho, this 9th day of April, A. D. 1966.

Harold E. Peterson
Recorder

Judith C. Kugler
Deputy

Marriage Certificate

I, Dr Victoria Carbury, a Minister residing at Coeur D'Alene, in the county of Kootenai in the State of Idaho do certify that, in accordance with the authority on me conferred by the above license, I did on this 9th day of April, in the year A. D. 1966 at Coeur D'Alene in the County of Kootenai 28, in the State of Idaho, solemnize the rites of matrimony between Robert Gary Edgson of Prince George in the County of British Columbia, of the State of Canada and Sheron Jean Thompson of Prince George, in the County of British Columbia of the State of Canada, in the presence of E.V.Carbury and Janet L.Swisher

WITNESS My Hand at the County aforesaid, this 9th day of April, A. D. 1966

In the presence of:

E.V. Carbury

and Janet L. Swisher

Rev Dr Victoria Carbury DD PhD ThM OSL

Date received by County Recorder APR 13 1966; Signature Harold E. Peterson

Recorded County Recorder; Book ..., Page ...; Date Received by State Registrar MAY 18 1966

DH 61-027

MAY 0 2 2006

Department of Health
Bureau of Vital Statistics
Boise, Idaho

STATE OF IDAHO

INDEXED

State File No. 3565
County File No. 48-2281

County of Kootenai 28

Marriage License

COMPARED

BOOK 109 PAGE 195

KNOW ALL MEN BY THIS CERTIFICATE: That any regularly ordained minister of the Gospel, authorized by the rites and usages of the church or denomination of Christians, Hebrews, or religious body of which he may be a member, or any judge or Justice of the Peace, or competent officer to whom this may come, he not knowing of any lawful impediments thereto, is hereby authorized and empowered to solemnize the rites of Matrimony between:

GROOM		BRIDE
1. Full Name	Walter B. Hall 2-555 48	9. Full Name Nancey Lianne Tinsley 2-555 48
2. Address: City / County / State	Kennewick, Benton, Washington	10. Address: City / County / State Kennewick, Benton, Washington
3. Age	23	11. Age 18
4. Color or Race	W	12. Color or Race W
5. Single	S	13. Single S
6. Widowed		14. Widowed
7. Divorced		15. Divorced
8. Birthplace: City / State	Fulerton / Calif.	16. Maiden Name if previously married • • •
		17. Birthplace: City / State Nehigh / Neb.

And to certify the same to said parties, or either of them under his hand and seal, in his ministerial or official capacity, and thereupon he is required to deliver this copy to the parties so married.

IN TESTIMONY WHEREOF, I have hereunto set my hand and affixed my official seal, at Coeur d'Alene, Kootenai County, Idaho, this 9th day of April, A. D. 19 66.

Harold E. Peterson
Recorder

Judith C. Fugler
Deputy

Marriage Certificate

I, Andrew Callahan, a Justice of the Peace residing at Coeur d'Alene, in the county of Kootenai in the State of Idaho do certify that, in accordance with the authority on me conferred by the above license, I did on this 9th day of April, in the year A. D. 19 66 at Coeur d'Alene in the County of Kootenai 28, in the State of Idaho, solemnize the rites of matrimony between Walter B. Hall of Kennewick in the County of Benton, of the State of Washington and Nancey Lianne Tinsley of Kennewick, in the County of Benton of the State of Washington, in the presence of Carol Schubert and Larry Tinsley

WITNESS My Hand at the County aforesaid, this 9th day of April, A. D. 19 66

In the presence of:
Carol Schubert
and Larry L Tinsley

Andrew Callahan
Justice of the Peace

Date received by County Recorder APR 11 1966; Signature Harold E Peterson
Recorded County Recorder; Book ..., Page ...; Date Received by State Registrar MAY 18 1966

DH 61-027

(Use typewriter and/or black ink)

Officiant should send this copy back to the County Recorder immediately.

Department of Health
Bureau of Vital Statistics
Boise, Idaho

STATE OF IDAHO

State File No. 3566
County File No. 481284

(Use typewriter and/or black ink)

County of Kootenai 28

Marriage License

INDEXED COMPARED

BOOK 109 PAGE 197

KNOW ALL MEN BY THIS CERTIFICATE: That any regularly ordained minister of the Gospel, authorized by the rites and usages of the church or denomination of Christians, Hebrews, or religious body of which he may be a member, or any judge or Justice of the Peace, or competent officer to whom this may come, he not knowing of any lawful impediments thereto, is hereby authorized and empowered to solemnize the rites of Matrimony between:

GROOM 2-585		AND	BRIDE 2-555	
1. Full Name	Donald B. Hills		9. Full Name	Vickie A. Deschane
2. Address:	Fairchild AFB, Spokane, Washington		10. Address:	Spokane, Spokane, Washington 48
	City County State			City County State
3. Age 18	4. Color or Race W	5. Single S 6. Widowed 7. Divorced	11. Age 20	12. Color or Race W 13. Single S 14. Widowed 15. Divorced
8. Birthplace: City	San Francisco, State Calif.		16. Maiden Name if previously married	• • •
			17. Birthplace: City	Hastings State Neb.

And to certify the same to said parties, or either of them under his hand and seal, in his ministerial or official capacity, and thereupon he is required to deliver this copy to the parties so married.

IN TESTIMONY WHEREOF, I have hereunto set my hand and affixed my official seal, at Coeur d'Alene, Kootenai County, Idaho, this 9th day of April, A. D. 19 66.

Harold E. Peterson
Recorder

Judith C. Kugler
Deputy

Marriage Certificate

I, Andrew Callahan, a Justice of the Peace residing at Coeur d'Alene, in the county of Kootenai in the State of Idaho do certify that, in accordance with the authority on me conferred by the above license, I did on this 9th day of April, in the year A. D. 1966 at Coeur d'Alene in the County of Kootenai 28, in the State of Idaho, solemnize the rites of matrimony between Donald B. Hills of Fairchild AFB in the County of Spokane, of the State of Washington and Vickie A. Deschane of Spokane, in the County of Spokane of the State of Washington, in the presence of James Maness and Suzzanne Maness

WITNESS My Hand at the County aforesaid, this 9th day of April, A. D. 19 66

In the presence of:

James E. Maness

and Suzzanne Maness

Andrew Callahan

Justice of the Peace

Date received by County Recorder APR 11 1966; Signature Harold E. Peterson

Recorded County Recorder; Book ..., Page ...; Date Received by State Registrar MAY 18 1966

Officiant should send this copy back to the County Recorder immediately.

DH 61-027

(Use typewriter and/or black ink)

Officiant should send this copy back to the County Recorder immediately.

Department of Health
Bureau of Vital Statistics
Boise, Idaho

STATE OF IDAHO

State File No. 3567
County File No. 484555

County of Kootenai 28

Marriage License

COMPARED INDEXED BOOK 109 PAGE 263

KNOW ALL MEN BY THIS CERTIFICATE: That any regularly ordained minister of the Gospel, authorized by the rites and usages of the church or denomination of Christians, Hebrews, or religious body of which he may be a member, or any judge or Justice of the Peace, or competent officer to whom this may come, he not knowing of any lawful impediments thereto, is hereby authorized and empowered to solemnize the rites of Matrimony between:

GROOM 2-555 AND **BRIDE** 2-555

1. Full Name: Norman R. Swanbeck 48
2. Address: Spokane (City), Spokane (County), Washington (State)
3. Age 23 4. Color or Race W 5. Single S 6. Widowed 7. Divorced
8. Birthplace: City Spokane State Wash.

9. Full Name: Melba Wynema Dallman 48
10. Address: Spokane (City), Spokane (County), Washington (State)
11. Age 27 12. Color or Race W 13. Single 14. Widowed 15. Divorced D
16. Maiden Name if previously married: Decker
17. Birthplace: City Camas State Wash.

And to certify the same to said parties, or either of them under his hand and seal, in his ministerial or official capacity, and thereupon he is required to deliver this copy to the parties so married.

IN TESTIMONY WHEREOF, I have hereunto set my hand and affixed my official seal, at Coeur d'Alene, Kootenai County, Idaho, this 9th day of April, A. D. 1966.

Harold E. Peterson
Recorder

Judith C. Kugler
Deputy

Marriage Certificate

I, Orland A. Scott, a Minister residing at Coeur d'Alene, in the county of Kootenai in the State of Idaho do certify that, in accordance with the authority on me conferred by the above license, I did on this 9th day of April, in the year A. D. 1966 at Coeur d'Alene in the County of Kootenai 28, in the State of Idaho, solemnize the rites of matrimony between Norman R. Swanbeck of Spokane in the County of Spokane, of the State of Washington and Melba Wynema Dallman of Spokane, in the County of Spokane of the State of Washington, in the presence of Judith Louise Dallman and Helen Irene Leonard

WITNESS My Hand at the County aforesaid, this 9th day of April, A. D. 1966

In the presence of:

Judith Louise Dallman
and Helen Irene Leonard

Orland A. Scott

Date received by County Recorder APR 13 1966; Signature Harold E. Peterson County Recorder; Recorded Book ____, Page ____; Date Received by State Registrar MAY 18 1966

DH 61-027

Department of Health
Bureau of Vital Statistics
Boise, Idaho

STATE OF IDAHO

State File No. 3568
County File No. 181577

County of Kootenai 28

Marriage License

COMPARED INDEXED

BOOK 109 PAGE 274

KNOW ALL MEN BY THIS CERTIFICATE: That any regularly ordained minister of the Gospel, authorized by the rites and usages of the church or denomination of Christians, Hebrews, or religious body of which he may be a member, or any judge or Justice of the Peace, or competent officer to whom this may come, he not knowing of any lawful impediments thereto, is hereby authorized and empowered to solemnize the rites of Matrimony between:

GROOM 2-585	AND	BRIDE 2-585
1. Full Name: Clifford Gordon Zimmerman		9. Full Name: Tina Doell
2. Address: Calgary, Alberta, Canada 52 (City / County / State)		10. Address: Calgary, Alberta, Canada 52 (City / County / State)
3. Age 25 4. Color or Race W 5. Single S 6. Widowed 7. Divorced		11. Age 20 12. Color or Race W 13. Single S 14. Widowed 15. Divorced
8. Birthplace: City Lethbridge, Alta State Canada 2		16. Maiden Name if previously married • • •
		17. Birthplace: City Hague, Sask. State Canada 2

And to certify the same to said parties, or either of them under his hand and seal, in his ministerial or official capacity, and thereupon he is required to deliver this copy to the parties so married.

IN TESTIMONY WHEREOF, I have hereunto set my hand and affixed my official seal, at Coeur d'Alene, Kootenai County, Idaho, this 9th day of April, A. D. 1966.

Harold E. Peterson
Recorder

Judith C. Kugler
Deputy

Marriage Certificate

I, Orland A. Scott, a Minister residing at Coeur d'Alene, in the county of Kootenai in the State of Idaho do certify that, in accordance with the authority on me conferred by the above license, I did on this 9th day of April, in the year A. D. 1966 at Coeur d'Alene in the County of Kootenai 28, in the State of Idaho, solemnize the rites of matrimony between Clifford Gordon Zimmerman of Calgary in the County of Alberta, of the State of Canada and Tina Doell of Calgary, in the County of Alberta of the State of Canada, in the presence of Anne Kilborn and Barbara Kilborn

WITNESS My Hand at the County aforesaid, this 9th day of April, A. D. 1966

In the presence of:

Anne Kilborn
and Barbara Kilborn

Orland A Scott

Date received by County Recorder APR 13 1966; Signature Harold E Peterson

Recorded County Recorder; Book ____, Page ____; Date Received by State Registrar MAY 18 1966

(Use typewriter and/or black ink)

Officiant should send this copy back to the County Recorder immediately.

DH 61-027

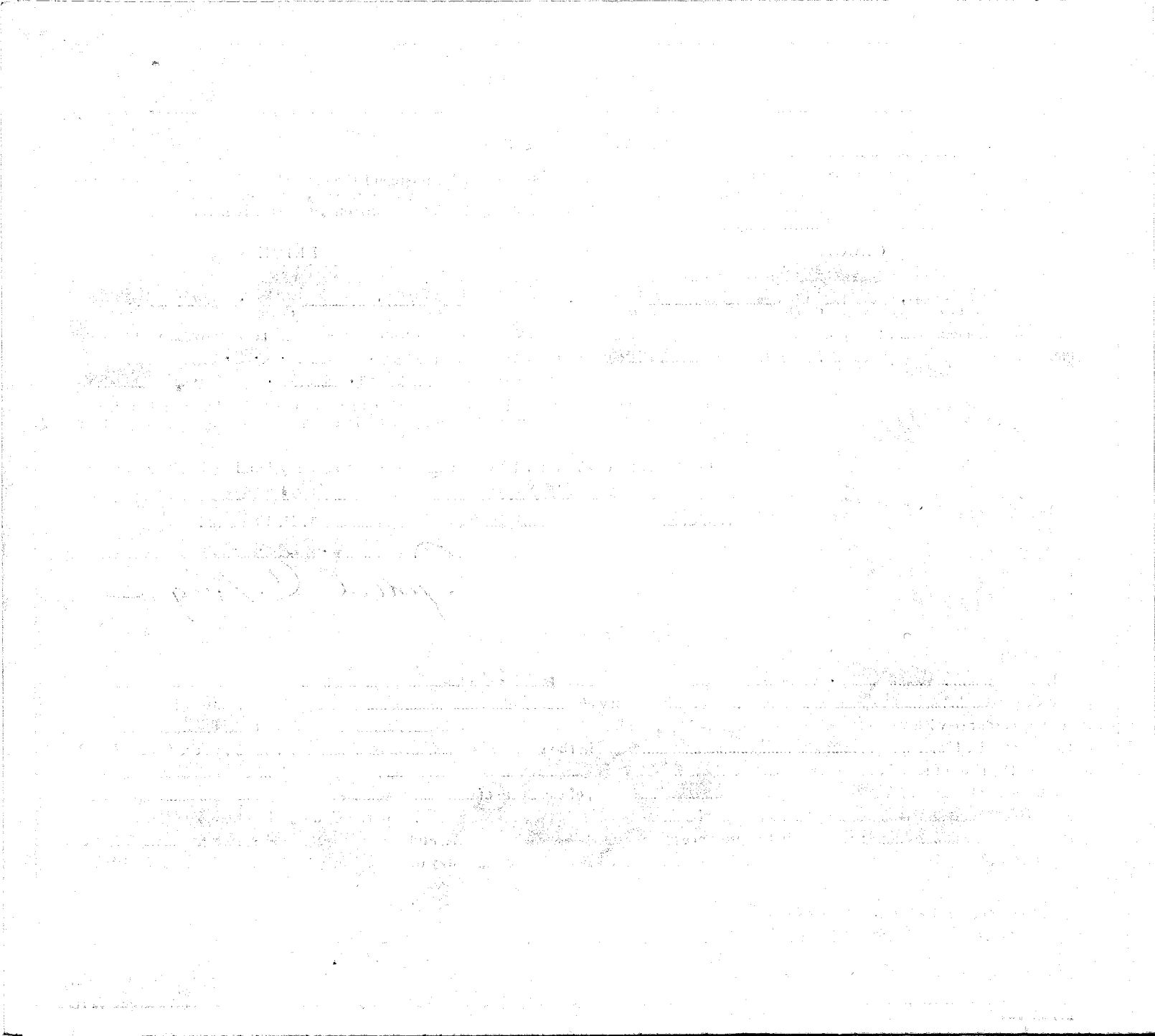

(Use typewriter and/or black ink)

Officiant should send this copy back to the County Recorder immediately.

Department of Health
Bureau of Vital Statistics
Boise, Idaho

STATE OF IDAHO

State File No. 3569
County File No. 484468

County of Kootenai 28

Marriage License

COMPARED BOOK 109 PAGE 220

KNOW ALL MEN BY THIS CERTIFICATE: That any regularly ordained minister of the Gospel, authorized by the rites and usages of the church or denomination of Christians, Hebrews, or religious body of which he may be a member, or any judge or Justice of the Peace, or competent officer to whom this may come, he not knowing of any lawful impediments thereto, is hereby authorized and empowered to solemnize the rites of Matrimony between:

GROOM AND **BRIDE**

1. Full Name: J. E. Crystal 2555
2. Address: Plains (City) Sanders (County) Montana (State) 27
3. Age 31 4. Color or Race W 5. Single S 6. Widowed 7. Divorced
8. Birthplace: City Kootenai State Idaho

9. Full Name: Arlene Tackett 2555
10. Address: Plains (City) Sanders (County) Montana (State) 27
11. Age 25 12. Color or Race W 13. Single 14. Widowed 15. Divorced D
16. Maiden Name if previously married Pettit
17. Birthplace: City Sandpoint State Idaho

And to certify the same to said parties, or either of them under his hand and seal, in his ministerial or official capacity, and thereupon he is required to deliver this copy to the parties so married.

IN TESTIMONY WHEREOF, I have hereunto set my hand and affixed my official seal, at Coeur d' Alene, Kootenai County, Idaho, this 9th day of April, A. D. 19 66.

HAROLD E. PETERSON
Recorder
Carol A. Peterson
Deputy

Marriage Certificate

I, Dr Victoria Carbury, a Minister residing at Coeur D'Alene, in the county of Kootenai in the State of Idaho do certify that, in accordance with the authority on me conferred by the above license, I did on this 9th day of April, in the year A. D. 19 66 at Coeur D'Alene in the County of Kootenai 28, in the State of Idaho, solemnize the rites of matrimony between J.E. Crystal of Plains in the County of Sanders, of the State of Montana and Arlene Tackett of Plains, in the County of Sanders of the State of Montana, in the presence of Arthur E Swisger and Janet L. Swisher

WITNESS My Hand at the County aforesaid, this 9th day of April, A. D. 19 66

In the presence of:
Arthur E Swisher
and Janet L Swisher

Rev. Dr Victoria Carbury DD PhD ThM OSt

Date received by County Recorder APR 13 1966; Signature Harold E Peterson County Recorder; Recorded Book ..., Page ...; Date Received by State Registrar MAY 18 1966

DH 61-027

Department of Health
Bureau of Vital Statistics
Boise, Idaho

STATE OF IDAHO

INDEXED

State File No. 3570
County File No. 484564

County of Kootenai 28

Marriage License

COMPARED

BOOK 109 PAGE 268

KNOW ALL MEN BY THIS CERTIFICATE: That any regularly ordained minister of the Gospel, authorized by the rites and usages of the church or denomination of Christians, Hebrews, or religious body of which he may be a member, or any judge or Justice of the Peace, or competent officer to whom this may come, he not knowing of any lawful impediments thereto, is hereby authorized and empowered to solemnize the rites of Matrimony between:

GROOM 2-555 AND **BRIDE** 2-555

1. Full Name: Ronald Duane Sortland 48
2. Address: Tacoma (City) Pierce (County) Washington (State)
3. Age 21 4. Color or Race W 5. Single S 6. Widowed 7. Divorced
8. Birthplace: City Williston State No. Dakota

9. Full Name: Linda Sandra Smith 48
10. Address: Tacoma (City) Pierce (County) Washington (State)
11. Age 18 12. Color or Race W 13. Single 14. Widowed W 15. Divorced
16. Maiden Name if previously married Forder
17. Birthplace: City Norwich, England State

And to certify the same to said parties, or either of them under his hand and seal, in his ministerial or official capacity, and thereupon he is required to deliver this copy to the parties so married.

IN TESTIMONY WHEREOF, I have hereunto set my hand and affixed my official seal, at Coeur d' Alene, Kootenai County, Idaho, this 9th day of April, A. D. 1966.

HAROLD E. PETERSON
Recorder

Carol A. Stevenson
Deputy

Marriage Certificate

I, Orland A. Scott, a Minister residing at Coeur d'Alene, in the county of Kootenai in the State of Idaho do certify that, in accordance with the authority on me conferred by the above license, I did on this 9th day of April, in the year A. D. 1966 at Coeur d'Alene in the County of Kootenai 281, in the State of Idaho, solemnize the rites of matrimony between Ronald Duane Sortland of Tacoma in the County of Pierce, of the State of Washington and Linda Sandra Smith of Tacoma, in the County of Pierce of the State of Washington, in the presence of John Wm. McGahan and Judith Sortland

WITNESS My Hand at the County aforesaid, this 9th day of April, A. D. 1966

In the presence of:

John Wm McGahan

and Judith Sortland

Orland A Scott

Date received by County Recorder APR 13 1966; Signature Harold E Peterson

Recorded County Recorder; Book ..., Page ...; Date Received by State Registrar MAY 18 1966

(Use typewriter and/or black ink)

Officiant should send this copy back to the County Recorder immediately.

DH 61-027

JUN 20 1967

Department of Health
Bureau of Vital Statistics
Boise, Idaho

STATE OF IDAHO

INDEXED

State File No. 3571
County File No. 484556

County of Kootenai 28

Marriage License

COMPARED

BOOK 109 PAGE 264

KNOW ALL MEN BY THIS CERTIFICATE: That any regularly ordained minister of the Gospel, authorized by the rites and usages of the church or denomination of Christians, Hebrews, or religious body of which he may be a member, or any judge or Justice of the Peace, or competent officer to whom this may come, he not knowing of any lawful impediments thereto, is hereby authorized and empowered to solemnize the rites of Matrimony between:

2555 2555

GROOM		AND	BRIDE	
1. Full Name	Daniel Victor Snook		9. Full Name	Barbara J. Sitler
2. Address:	Kennewick, Benton, Washington (City, County, State)		10. Address:	Richland, Benton, Washington (City, County, State)
3. Age	20		11. Age	19
4. Color or Race	W		12. Color or Race	W
5. Single	S		13. Single	S
6. Widowed			14. Widowed	
7. Divorced			15. Divorced	
8. Birthplace: City	Pasco		16. Maiden Name if previously married	* * *
State	Wash.		17. Birthplace: City	Richland
			State	Wash.

And to certify the same to said parties, or either of them under his hand and seal, in his ministerial or official capacity, and thereupon he is required to deliver this copy to the parties so married.

IN TESTIMONY WHEREOF, I have hereunto set my hand and affixed my official seal, at Coeur d'Alene, Kootenai County, Idaho, this 9th day of April, A. D. 1966.

Harold E. Peterson
Recorder

Judith C. Kugler
Deputy

Marriage Certificate

I, Orland A. Scott, a Minister residing at Coeur d'Alene, in the county of Kootenai in the State of Idaho do certify that, in accordance with the authority on me conferred by the above license, I did on this 9th day of April, in the year A. D. 1966 at Coeur d'Alene in the County of Kootenai 28, in the State of Idaho, solemnize the rites of matrimony between Daniel Victor Snook of Kennewick in the County of Benton, of the State of Washington and Barbara J. Sitler of Richland, in the County of Benton of the State of Washington, in the presence of Lorna Remmen and Daniel J. Snook

WITNESS My Hand at the County aforesaid, this 9th day of April, A. D. 19 66

In the presence of:

Lorna Remmen

and Daniel J. Snook

Orland A. Scott

Date received by County Recorder APR 13 1966; Signature Harold E. Peterson

Recorded County Recorder; Book ..., Page ...; Date Received by State Registrar MAY 18 1966

(Use typewriter and/or black ink)

Officiant should send this copy back to the County Recorder immediately.

DH 61-027

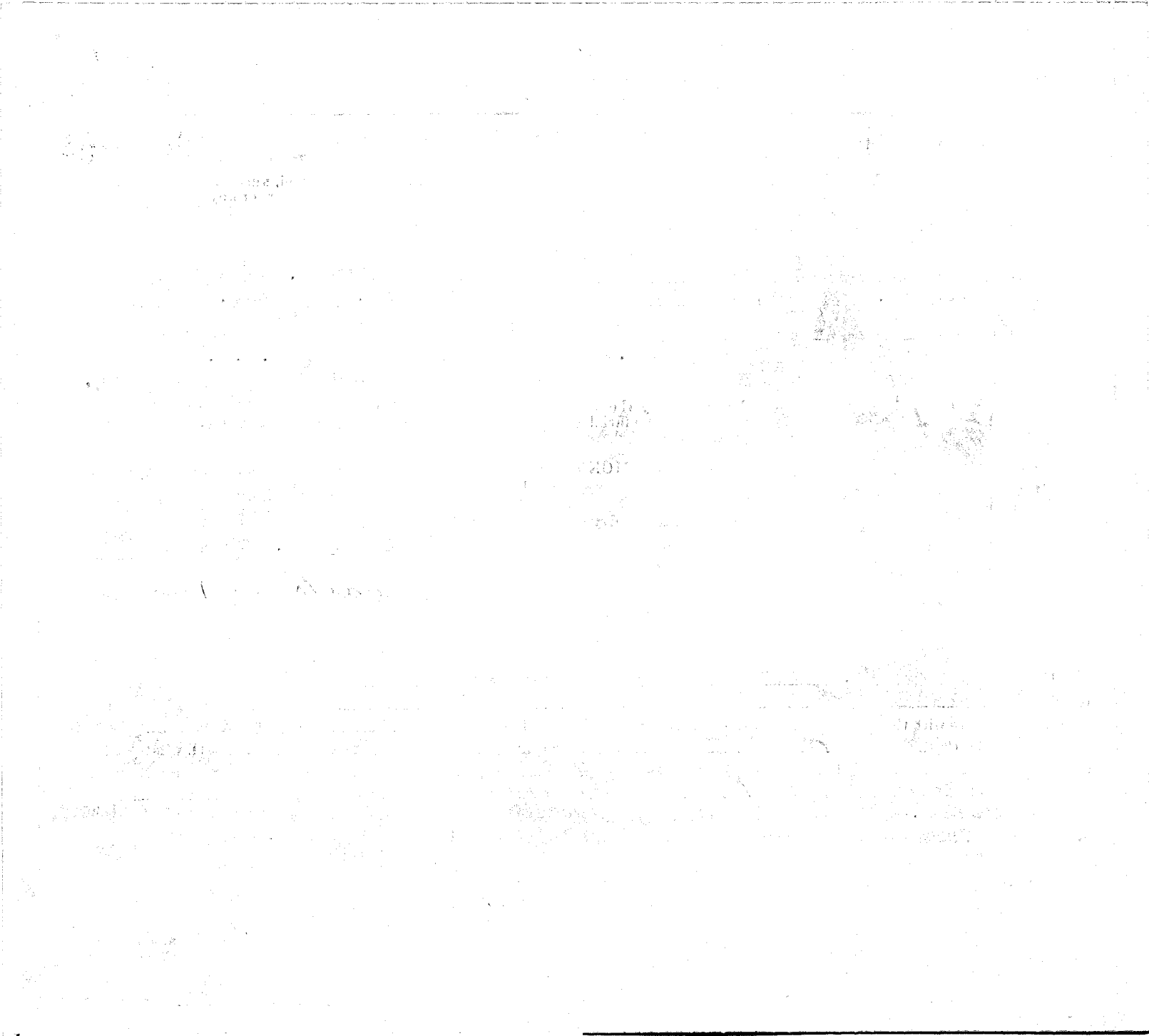

Department of Health
Bureau of Vital Statistics
Boise, Idaho

STATE OF IDAHO

State File No. 3572
County File No.

County of Kootenai 28

INDEXED
COMPARED

Marriage License

BOOK 109 PAGE 191

KNOW ALL MEN BY THIS CERTIFICATE: That any regularly ordained minister of the Gospel, authorized by the rites and usages of the church or denomination of Christians, Hebrews, or religious body of which he may be a member, or any judge or Justice of the Peace, or competent officer to whom this may come, he not knowing of any lawful impediments thereto, is hereby authorized and empowered to solemnize the rites of Matrimony between:

GROOM 2585		AND	BRIDE 2585	
1. Full Name	Harlan R. Christensen		9. Full Name	Burnice A. Armstrong
2. Address: City	Seattle, King, Washington 48		10. Address: City	Kent, King, Washington 48
	County State			County State
3. Age 51	4. Color or Race W 5. Single 6. Widowed 7. Divorced D		11. Age 56	12. Color or Race W 13. Single 14. Widowed W 15. Divorced
8. Birthplace: City	McMinnville State Ore.		16. Maiden Name if previously married	Hendrickson
			17. Birthplace: City	Hubbard State Minn.

And to certify the same to said parties, or either of them under his hand and seal, in his ministerial or official capacity, and thereupon he is required to deliver this copy to the parties so married.

IN TESTIMONY WHEREOF, I have hereunto set my hand and affixed my official seal, at Coeur d'Alene, Kootenai County, Idaho, this 9th day of April, A. D. 19 66.

Harold E. Peterson
Recorder

Judith C. Kugler
Deputy

Marriage Certificate

I Rev Florence Cunningham, a Ordained Minister, Church of the Truth residing at 950 - N-16th St, in the county of Kootenai in the State of Idaho do certify that, in accordance with the authority on me conferred by the above license, I did on this 9th day of April, in the year A. D. 1966 at Coeur d Alene in the County of Kootenai 28 in the State of Idaho, solemnize the rites of matrimony between Harlan R Christensen of Seattle in the County of King, of the State of Washington and Burnice A Armstrong of Kent, in the County of King of the State of Wash, in the presence of and

WITNESS My Hand at the County aforesaid, this April 9th day of April, A. D. 1966

In the presence of:
Lawton M Benham
and Mary Benham

Rev Florence Cunningham

Date received by County Recorder APR 11 1966; Signature Harold E Peterson

Recorded County Recorder; Book, Page; Date Received by State Registrar MAY 18 1966

(Use typewriter and/or black ink)

Officiant should send this copy back to the County Recorder immediately.

DH 61-027

(Use typewriter and/or black ink)

Officiant should send this copy back to the County Recorder immediately.

Department of Health
Bureau of Vital Statistics
Boise, Idaho

STATE OF IDAHO

State File No. 3573
County File No. 484495

INDEXED COMPARED

County of Kootenai 28

Marriage License

BOOK 109 PAGE 233

KNOW ALL MEN BY THIS CERTIFICATE: That any regularly ordained minister of the Gospel, authorized by the rites and usages of the church or denomination of Christians, Hebrews, or religious body of which he may be a member, or any judge or Justice of the Peace, or competent officer to whom this may come, he not knowing of any lawful impediments thereto, is hereby authorized and empowered to solemnize the rites of Matrimony between:

GROOM		AND	BRIDE	
1. Full Name	Donald A. Gibson 2-555 48		9. Full Name	Karen Jean Allread 2-855 48
2. Address: City	Seattle	King County / Washington State	10. Address: City	Seattle / King County / Washington State
3. Age 27 4. Color or Race W 5. Single S 6. Widowed 7. Divorced			11. Age 22 12. Color or Race W 13. Single 14. Widowed 15. Divorced D	
8. Birthplace: City	Richlands	State Virginia	16. Maiden Name if previously married	Favre
			17. Birthplace: City	Berkeley State California

And to certify the same to said parties, or either of them under his hand and seal, in his ministerial or official capacity, and thereupon he is required to deliver this copy to the parties so married.

IN TESTIMONY WHEREOF, I have hereunto set my hand and affixed my official seal, at Coeur d' Alene, Kootenai County, Idaho, this 9th day of April, A. D. 19 66.

HAROLD E. PETERSON
Recorder

Sarah A. Stevenson
Deputy

Marriage Certificate

I, Orland A. Scott, a Minister residing at Coeur d'Alene, in the county of Kootenai in the State of Idaho do certify that, in accordance with the authority on me conferred by the above license, I did on this 9th day of April, in the year A. D. 19 66 at Coeur d'Alene in the County of Kootenai 28, in the State of Idaho, solemnize the rites of matrimony between Donald A. Gibson of Seattle in the County of King, of the State of Washington and Karen Jean Allread of Seattle, in the County of King of the State of Washington, in the presence of Mrs. Deanie Favre and Anne Kilborn

WITNESS My Hand at the County aforesaid, this 9th day of April, A. D. 19 66

In the presence of:

Mrs Deanie Favre

and Anne Kilborn

Orland A. Scott

Date received by County Recorder APR 13 1966; Signature Harold E. Peterson County Recorder; Recorded Book ..., Page ...; Date Received by State Registrar MAY 18 1966

DH 61-027

Department of Health
Bureau of Vital Statistics
Boise, Idaho

STATE OF IDAHO

State File No. 3574
County File No. 484500

County of Kootenai 28

Marriage License

COMPARED
INDEXED

BOOK 109 PAGE 236

KNOW ALL MEN BY THIS CERTIFICATE: That any regularly ordained minister of the Gospel, authorized by the rites and usages of the church or denomination of Christians, Hebrews, or religious body of which he may be a member, or any judge or Justice of the Peace, or competent officer to whom this may come, he not knowing of any lawful impediments thereto, is hereby authorized and empowered to solemnize the rites of Matrimony between:

GROOM		BRIDE	
1. Full Name	Robert A. Hefty 2-555 48	9. Full Name	Karen L. Cocken 2-555 48
2. Address:	Seattle (City) King (County) Washington (State)	10. Address:	Seattle (City) King (County) Washington (State)
3. Age 24	4. Color or Race W	11. Age 22	12. Color or Race W
5. Single	6. Widowed	13. Single	14. Widowed
7. Divorced D		15. Divorced D	
8. Birthplace: City	Leavenworth State Washington	16. Maiden Name if previously married	Beaver
		17. Birthplace: City	Olympia State Washington

And to certify the same to said parties, or either of them under his hand and seal, in his ministerial or official capacity, and thereupon he is required to deliver this copy to the parties so married.

IN TESTIMONY WHEREOF, I have hereunto set my hand and affixed my official seal, at Coeur d' Alene, Kootenai County, Idaho, this 9th day of April, A. D. 1966.

HAROLD E. PETERSON
Recorder
Carol A. Stevenson
Deputy

Marriage Certificate

I, Orland A. Scott, a Minister residing at Coeur d'Alene, in the county of Kootenai in the State of Idaho do certify that, in accordance with the authority on me conferred by the above license, I did on this 9th day of April, in the year A. D. 1966 at Coeur d'Alene in the County of Kootenai 28, in the State of Idaho, solemnize the rites of matrimony between Robert A. Hefty of Seattle in the County of King, of the State of Washington and Karen L. Cocken of Seattle, in the County of King, of the State of Washington, in the presence of Thomas G. Anglen and Georgia F. Anglen

WITNESS My Hand at the County aforesaid, this 9th day of April, A. D. 1966

In the presence of:
Thomas G. Anglin
and Georgina F. Anglin

Orland A. Scott

Date received by County Recorder APR 13 1966; Signature Harold E. Peterson

Recorded County Recorder; Book ..., Page ...; Date Received by State Registrar MAY 18 1966

(Use typewriter and/or black ink)

Officiant should send this copy back to the County Recorder immediately.

DH 61-027

Department of Health
Bureau of Vital Statistics
Boise, Idaho

STATE OF IDAHO

State File No. 3575
County File No. 18-1275

County of Kootenai 28

Marriage License

COMPARED INDEXED BOOK 109 PAGE 192

KNOW ALL MEN BY THIS CERTIFICATE: That any regularly ordained minister of the Gospel, authorized by the rites and usages of the church or denomination of Christians, Hebrews, or religious body of which he may be a member, or any judge or Justice of the Peace, or competent officer to whom this may come, he not knowing of any lawful impediments thereto, is hereby authorized and empowered to solemnize the rites of Matrimony between:

GROOM		BRIDE	
1. Full Name	Robert Edward Foster 2-555	9. Full Name	Jacquelyn Nan Gordon
2. Address: City / County / State	Seattle / King / Washington 48	10. Address: City / County / State	Seattle / King / Washington 48
3. Age	20	11. Age	19
4. Color or Race	W	12. Color or Race	W
5. Single	S	13. Single	S
6. Widowed		14. Widowed	
7. Divorced		15. Divorced	
8. Birthplace: City / State	Vancouver / Washington	16. Maiden Name if previously married	---
		17. Birthplace: City / State	Baltimore / Maryland

AND

And to certify the same to said parties, or either of them under his hand and seal, in his ministerial or official capacity, and thereupon he is required to deliver this copy to the parties so married.

IN TESTIMONY WHEREOF, I have hereunto set my hand and affixed my official seal, at Coeur d' Alene, Kootenai County, Idaho, this 9th day of April, A. D. 1966.

HAROLD E. PETERSON
Recorder

Carol A. Stevenson
Deputy

Marriage Certificate

I, Andrew Callahan, a Justice of the Peace residing at Coeur d'Alene, in the county of Kootenai in the State of Idaho do certify that, in accordance with the authority on me conferred by the above license, I did on this 9th day of April, in the year A. D. 1966 at Coeur d'Alene in the County of Kootenai 28, in the State of Idaho, solemnize the rites of matrimony between Robert Edward Foster of Seattle in the County of King of the State of Washington and Jacquelyn Nan Gordon of Seattle in the County of King of the State of Washington, in the presence of Phyllis Brown and Ethel Foster

WITNESS My Hand at the County aforesaid, this 9th day of April, A. D. 1966

In the presence of:

Phyllis DeBrown

and Ethel A. Foster

Andrew Callahan

Justice of the Peace

Date received by County Recorder APR 11 1966; Signature Harold E. Peterson

Recorded County Recorder; Book ____, Page ____; Date Received by State Registrar MAY 18 1966

(Use typewriter and/or black ink)

Officiant should send this copy back to the County Recorder immediately.

DH 61-027

Department of Health
Bureau of Vital Statistics
Boise, Idaho

STATE OF IDAHO

State File No. 3576
County File No. [illegible]

County of Kootenai 28

Marriage License

INDEXED
COMPARED

BOOK 109 PAGE 191

KNOW ALL MEN BY THIS CERTIFICATE: That any regularly ordained minister of the Gospel, authorized by the rites and usages of the church or denomination of Christians, Hebrews, or religious body of which he may be a member, or any judge or Justice of the Peace, or competent officer to whom this may come, he not knowing of any lawful impediments thereto, is hereby authorized and empowered to solemnize the rites of Matrimony between:

GROOM		AND	BRIDE	
1. Full Name	Morgan Davis		9. Full Name	Beverly Jean Hinds
2. Address:	Snohomish (City) Snohomish (County) Washington (State)		10. Address:	Snohomish (City) Snohomish (County) Washington (State)
3. Age	24		11. Age	19
4. Color or Race	W		12. Color or Race	W
5. Single	S		13. Single	S
6. Widowed			14. Widowed	
7. Divorced			15. Divorced	
8. Birthplace: City	Snohomish		16. Maiden Name if previously married	---
State	Washington		17. Birthplace: City	Snohomish
			State	Washington

And to certify the same to said parties, or either of them under his hand and seal, in his ministerial or official capacity, and thereupon he is required to deliver this copy to the parties so married.

IN TESTIMONY WHEREOF, I have hereunto set my hand and affixed my official seal, at Coeur d' Alene, Kootenai County, Idaho, this 9th day of April, A. D. 1966.

HAROLD E. PETERSON
Recorder

Carol A. Jennison
Deputy

Marriage Certificate

I, Andrew Callahan, a Justice of the Peace residing at Coeur d'Alene, in the county of Kootenai in the State of Idaho do certify that, in accordance with the authority on me conferred by the above license, I did on this 9th day of April, in the year A. D. 1966 at Coeur d'Alene in the County of Kootenai 28, in the State of Idaho, solemnize the rites of matrimony between Morgan Davis of Snohomish in the County of Snohomish, of the State of Washington and Beverly Jean Hinds of Snohomish in the County of Snohomish of the State of Washington, in the presence of James Maness and Suzzanne Maness

WITNESS My Hand at the County aforesaid, this 9th day of April, A. D. 1966

In the presence of:

James E. Maness

and Suzzanne Maness

Andrew Callahan
Justice of the Peace

Date received by County Recorder APR 11 1966; Signature Harold E. Peterson Recorder
County Recorder; Book ____, Page ____; Date Received by State Registrar MAY 18 1966

DH 61-027

(Use typewriter and/or black ink)

Officiant should send this copy back to the County Recorder immediately.

(Use typewriter and/or black ink)

Officiant should send this copy back to the County Recorder immediately.

Department of Health
Bureau of Vital Statistics
Boise, Idaho

STATE OF IDAHO

State File No. 3577
County File No. 484456

County of Kootenai 28

Marriage License

INDEXED
COMPARED

BOOK 109 PAGE 214

KNOW ALL MEN BY THIS CERTIFICATE: That any regularly ordained minister of the Gospel, authorized by the rites and usages of the church or denomination of Christians, Hebrews, or religious body of which he may be a member, or any judge or Justice of the Peace, or competent officer to whom this may come, he not knowing of any lawful impediments thereto, is hereby authorized and empowered to solemnize the rites of Matrimony between:

GROOM		AND	BRIDE	
1. Full Name	Richard F. Burrows		9. Full Name	Donna Kowal
2. Address:	Lethbridge, Alberta, Canada (City, County, State)		10. Address:	Lethbridge, Alberta, Canada (City, County, State)
3. Age 21	4. Color or Race W	5. Single S 6. Widowed 7. Divorced	11. Age 19	12. Color or Race W 13. Single S 14. Widowed 15. Divorced
8. Birthplace: City	Windsor, Ont. State Canada		16. Maiden Name if previously married	. . .
			17. Birthplace: City	Salzburg, Austria State 2

And to certify the same to said parties, or either of them under his hand and seal, in his ministerial or official capacity, and thereupon he is required to deliver this copy to the parties so married.

IN TESTIMONY WHEREOF, I have hereunto set my hand and affixed my official seal, at Coeur d'Alene, Kootenai County, Idaho, this 9th day of April, A. D. 1966.

Harold E. Peterson
Recorder

Judith C. Kugler
Deputy

Marriage Certificate

I, Dr. Victoria Carbury, a Minister residing at Coeur d'Alene, in the county of Kootenai in the State of Idaho do certify that, in accordance with the authority on me conferred by the above license, I did on this 9th day of April, in the year A. D. 1966 at Coeur d'Alene in the County of Kootenai 28, in the State of Idaho, solemnize the rites of matrimony between Richard F. Burrows of Lethbridge in the County of Alberta, of the State of Canada and Donna Kowal of Lethbridge, in the County of Alberta of the State of Canada, in the presence of Bruce Savage and Barbara Savage

WITNESS My Hand at the County aforesaid, this 9th day of April, A. D. 1966

In the presence of:

Bruce Savage

and Barbara Savage

Rev Dr Victoria Carbury DD PhD Phy OSL

Date received by County Recorder APR 13 1966; Signature Harold E. Peterson County Recorder; Recorded Book ..., Page ...; Date Received by State Registrar MAY 18 1966

DH 61-027

(Use typewriter and/or black ink)

Officiant should send this copy back to the County Recorder immediately.

Department of Health
Bureau of Vital Statistics
Boise, Idaho

STATE OF IDAHO

State File No. 3578
County File No. 191275

County of Kootenai 28

INDEXED COMPARED

Marriage License

BOOK 109 PAGE 193

KNOW ALL MEN BY THIS CERTIFICATE: That any regularly ordained minister of the Gospel, authorized by the rites and usages of the church or denomination of Christians, Hebrews, or religious body of which he may be a member, or any judge or Justice of the Peace, or competent officer to whom this may come, he not knowing of any lawful impediments thereto, is hereby authorized and empowered to solemnize the rites of Matrimony between:

GROOM 2-885		BRIDE 2-885	
1. Full Name	George L. Gorsaline	9. Full Name	Earla K. Klempke
2. Address: City / County / State	Richland, Benton, Washington 48	10. Address: City / County / State	Richland, Benton, Washington 48
3. Age 18 4. Color or Race W 5. Single S 6. Widowed 7. Divorced		11. Age 17 12. Color or Race W 13. Single S 14. Widowed 15. Divorced	
8. Birthplace: City Austin State Tex.		16. Maiden Name if previously married • • •	
		17. Birthplace: City Seattle State Wash.	

And to certify the same to said parties, or either of them under his hand and seal, in his ministerial or official capacity, and thereupon he is required to deliver this copy to the parties so married.

IN TESTIMONY WHEREOF, I have hereunto set my hand and affixed my official seal, at 9th Coeur d'Alene, Kootenai County, Idaho, this ..... day of April, A. D. 19 66.

Harold E. Peterson
Recorder

Judith C. Kugler
Deputy

Marriage Certificate

I, R Andrew Callahan, a Justice of the Peace residing at Coeur d'Alene, in the county of Kootenai in the State of Idaho do certify that, in accordance with the authority on me conferred by the above license, I did on this 9th day of April, in the year A. D. 1966 at Coeur d'Alene in the County of Kootenai 28, in the State of Idaho, solemnize the rites of matrimony between George L. Gorsaline of Richland in the County of Benton, of the State of Washington and Earla K. Klempke of Richland, in the County of Benton of the State of Washington, in the presence of Ricky Schatz and Sandy Schatz

WITNESS My Hand at the County aforesaid, this 9th day of April, A. D. 1966

In the presence of:

Ricky Schatz

and Sandy Schatz

R Andrew Callahan

Justice of the Peace

Date received by County Recorder APR 11 1966; Signature Harold E Peterson

Recorded ..... County Recorder; Book ....., Page .....; Date Received by State Registrar MAY 18 1966

DH 61-027

(Use typewriter and/or black ink)

Officiant should send this copy back to the County Recorder immediately.

Department of Health
Bureau of Vital Statistics
Boise, Idaho

STATE OF IDAHO

State File No. 3579
County File No. 484573

County of Kootenai 28

Marriage License

COMPARED INDEXED

BOOK 109 PAGE 272

KNOW ALL MEN BY THIS CERTIFICATE: That any regularly ordained minister of the Gospel, authorized by the rites and usages of the church or denomination of Christians, Hebrews, or religious body of which he may be a member, or any judge or Justice of the Peace, or competent officer to whom this may come, he not knowing of any lawful impediments thereto, is hereby authorized and empowered to solemnize the rites of Matrimony between:

GROOM		AND	BRIDE	
1. Full Name	Herbert White		9. Full Name	Elsie E. Hagood
2. Address:	Okanogan (City) Okanogan (County) Washington (State)		10. Address:	Tonasket (City) Okanogan (County) Washington (State)
3. Age 44	4. Color or Race W	5. Single	6. Widowed	7. Divorced D
			11. Age 51	12. Color or Race W 13. Single 14. Widowed W 15. Divorced
8. Birthplace: City	Somerset State Kentucky		16. Maiden Name if previously married	Zachman
			17. Birthplace: City	Riverside State Washington

And to certify the same to said parties, or either of them under his hand and seal, in his ministerial or official capacity, and thereupon he is required to deliver this copy to the parties so married.

IN TESTIMONY WHEREOF, I have hereunto set my hand and affixed my official seal, at Coeur d' Alene, Kootenai County, Idaho, this 9th day of April, A. D. 1966.

HAROLD E. PETERSON
Recorder

Carol A. Stevenson
Deputy

Marriage Certificate

I, Dr Victoria Carbury, a Minister residing at Coeur D'Alene, in the county of Kootenai in the State of Idaho do certify that, in accordance with the authority on me conferred by the above license, I did on this 9th day of April, in the year A. D. 1966 at Coeur D'Alene in the County of Kootenai 28, in the State of Idaho, solemnize the rites of matrimony between Herbert White of Okanogan in the County of Okanogan, of the State of Washington and Elsie E. Hagood of Tonasket, in the County of Okanogan of the State of Washington, in the presence of Helen Nelson and Ben Nelson

WITNESS My Hand at the County aforesaid, this 9th day of April, A. D. 1966

In the presence of:

Ben Nelson
and Helen Nelson

Rev. Dr Victoria Carbury. DD PhD ThM OSA

Date received by County Recorder APR 13 1966; Signature Harold E. Peterson County Recorder; Recorded Book ..., Page ...; Date Received by State Registrar MAY 18 1966

DH 61-027

(Use typewriter and/or black ink)

Officiant should send this copy back to the County Recorder immediately.

Department of Health
Bureau of Vital Statistics
Boise, Idaho

STATE OF IDAHO

State File No. 3580
County File No. 484524

County of Kootenai 28

Marriage License

INDEXED BOOK 109 PAGE 248

KNOW ALL MEN BY THIS CERTIFICATE: That any regularly ordained minister of the Gospel, authorized by the rites and usages of the church or denomination of Christians, Hebrews, or religious body of which he may be a member, or any judge or Justice of the Peace, or competent officer to whom this may come, he not knowing of any lawful impediments thereto, is hereby authorized and empowered to solemnize the rites of Matrimony between:

GROOM 2-555

1. Full Name: Clinton M. Lamb
2. Address: Libby (City), Lincoln (County), Montana (State) 27
3. Age 36 4. Color or Race W 5. Single 6. Widowed 7. Divorced D
8. Birthplace: City Stevenson State Wash.

AND

BRIDE 2-555

9. Full Name: Barbara A. Hustad
10. Address: Libby (City), Lincoln (County), Montana (State) 27
11. Age 26 12. Color or Race W 13. Single 14. Widowed 15. Divorced D
16. Maiden Name if previously married Remley
17. Birthplace: City McCone City State Mont.

And to certify the same to said parties, or either of them under his hand and seal, in his ministerial or official capacity, and thereupon he is required to deliver this copy to the parties so married.

IN TESTIMONY WHEREOF, I have hereunto set my hand and affixed my official seal, at Coeur d'Alene, Kootenai County, Idaho, this 9th day of April, A. D. 1966.

Harold E. Petersen
Recorder
Judith C. Kugler
Deputy

Marriage Certificate

I, Dr Victoria Carbury, a Minister residing at Coeur D'Alene, in the county of Kootenai in the State of Idaho do certify that, in accordance with the authority on me conferred by the above license, I did on this 9th day of April, in the year A. D. 1966 at Coeur D'Alene in the County of Kootenai 28, in the State of Idaho, solemnize the rites of matrimony between Clinton M. Lamb of Libby in the County of Lincoln, of the State of Montana and Barbara A. Hustad of Libby, in the County of Lincoln of the State of Montana, in the presence of E.V.Carbury and Helen Nelson

WITNESS My Hand at the County aforesaid, this 9th day of April, A. D. 1966

In the presence of: E.V. Carbury

and Helen Nelson

Rev Dr Victoria Carbury DD. PhD. ThM. OSA

Date received by County Recorder APR 13 1966; Signature Harold E. Petersen

Recorded County Recorder; Book ..., Page ...; Date Received by State Registrar MAY 18 1966

DH 61-027

(Use typewriter and/or black ink)

Officiant should send this copy back to the County Recorder immediately.

Department of Health
Bureau of Vital Statistics
Boise, Idaho

STATE OF IDAHO

State File No. 3581
County File No. 484522

County of Kootenai 28

Marriage License

COMPARED INDEXED BOOK 109 PAGE 247

KNOW ALL MEN BY THIS CERTIFICATE: That any regularly ordained minister of the Gospel, authorized by the rites and usages of the church or denomination of Christians, Hebrews, or religious body of which he may be a member, or any judge or Justice of the Peace, or competent officer to whom this may come, he not knowing of any lawful impediments thereto, is hereby authorized and empowered to solemnize the rites of Matrimony between:

GROOM		AND	BRIDE	
1. Full Name	Michael Vern Lindstrom		9. Full Name	Joyce Elaine Holtzheimer
2. Address:	Bellingham (City) Whatcom (County) Washington (State)		10. Address:	Bellingham (City) Whatcom (County) Washington (State)
3. Age 18	4. Color or Race W	5. Single S	11. Age 15	12. Color or Race W
6. Widowed	7. Divorced		13. Single S	14. Widowed 15. Divorced
8. Birthplace: City	Bellingham State Washington		16. Maiden Name if previously married	----
			17. Birthplace: City	Bellingham State Washington

And to certify the same to said parties, or either of them under his hand and seal, in his ministerial or official capacity, and thereupon he is required to deliver this copy to the parties so married.

IN TESTIMONY WHEREOF, I have hereunto set my hand and affixed my official seal, at Coeur d' Alene, Kootenai County, Idaho, this 9th day of April, A. D. 19 66.

HAROLD E. PETERSON
Recorder

Carol A. Simmons
Deputy

Marriage Certificate

I, Dr Victoria Carbury, a Minister residing at Coeur D'Alene, in the county of Kootenai in the State of Idaho do certify that, in accordance with the authority on me conferred by the above license, I did on this 9th day of April, in the year A. D. 19 66 at Coeur D'Alene in the County of Kootenai 28, in the State of Idaho, solemnize the rites of matrimony between Michael Vern Lindstrom of Bellingham in the County of Whatcom, of the State of Washington and Joyce Elaine Holtzheimer of Bellingham, in the County of Whatcom of the State of Washington, in the presence of Jewel J. Holtzheimer and Julie Holtzheimer

WITNESS My Hand at the County aforesaid, this 9th day of April, A. D. 19 66

In the presence of:

Jewel J. Holtzheimer

and Julie Holtzheimer

Rev Dr Victoria Carbury, DD PhD ThM OSL

Date received by County Recorder APR 13 1966; Signature Harold E. Peterson County Recorder; Recorded Book ____, Page ____; Date Received by State Registrar MAY 18 1966

DH 61-027

Department of Health
Bureau of Vital Statistics
Boise, Idaho

STATE OF IDAHO

State File No. 3582
County File No. 151274

County of Kootenai 28

Marriage License

COMPARED INDEXED BOOK 109 PAGE 192

KNOW ALL MEN BY THIS CERTIFICATE: That any regularly ordained minister of the Gospel, authorized by the rites and usages of the church or denomination of Christians, Hebrews, or religious body of which he may be a member, or any judge or Justice of the Peace, or competent officer to whom this may come, he not knowing of any lawful impediments thereto, is hereby authorized and empowered to solemnize the rites of Matrimony between:

GROOM 2-555		AND	BRIDE 2-555	
1. Full Name	Themos Samuel Drossos		9. Full Name	Crystal Oline Colonel
2. Address:	Penticton, British Columbia, Canada		10. Address:	Penticton, British Columbia, Canada
	City County State			City County State
3. Age 37	4. Color or Race W	5. Single S 6. Widowed 7. Divorced	11. Age 27	12. Color or Race W 13. Single 14. Widowed 15. Divorced D
8. Birthplace: City	Penticton, B.C., State Canada		16. Maiden Name if previously married	McDonald
			17. Birthplace: City	Creston, B.C., State Canada

And to certify the same to said parties, or either of them under his hand and seal, in his ministerial or official capacity, and thereupon he is required to deliver this copy to the parties so married.

IN TESTIMONY WHEREOF, I have hereunto set my hand and affixed my official seal, at Coeur d' Alene, Kootenai County, Idaho, this 9th day of April, A. D. 1966.

HAROLD E. PETERSON
Recorder

Casad A. Swenson
Deputy

Marriage Certificate

I, Lyman W. Winkle, a Minister residing Coeurd'Alene, in the county of Kootenai in the State of Idaho do certify that, in accordance with the authority on me conferred by the above license, I did on this 9th day of April, in the year A. D. 1966 at Coeurd'Alene in the County of Kootenai 28, in the State of Idaho, solemnize the rites of matrimony between Thomas Samuel Drossos of Penticton in the County of British Columbia, of the State of Canada and Crystal Oline Colonel of Penticton, in the County of British Columbia of the State of Canada, in the presence of mrs. Oline McDonald and James H. McDonald

WITNESS My Hand at the County aforesaid, this 9th day of April, A. D. 1966

In the presence of:

Oline M Donald

and Oline M Donald

Lyman W. Winkle, Minister

Lyman W. Winkle

Date received by County Recorder APR 11 1966; Signature Harold E Peterson

Recorded County Recorder; Book ..., Page ...; Date Received by State Registrar MAY 18 1966

DH 61-027

(Use typewriter and/or black ink)

Officiant should send this copy back to the County Recorder immediately.

Department of Health
Bureau of Vital Statistics
Boise, Idaho

STATE OF IDAHO

State File No. 3583
County File No. 484494

County of Kootenai 28

INDEXED COMPARED

Marriage License

BOOK 109 PAGE 233

KNOW ALL MEN BY THIS CERTIFICATE: That any regularly ordained minister of the Gospel, authorized by the rites and usages of the church or denomination of Christians, Hebrews, or religious body of which he may be a member, or any judge or Justice of the Peace, or competent officer to whom this may come, he not knowing of any lawful impediments thereto, is hereby authorized and empowered to solemnize the rites of Matrimony between:

GROOM		AND	BRIDE	
1. Full Name	Ernest C. Gieszelmann		9. Full Name	Victoria Lei Elledge
2. Address: City / County / State	Spokane, Spokane, Washington		10. Address: City / County / State	Spokane, Spokane, Washington
3. Age	29		11. Age	21
4. Color or Race	W		12. Color or Race	W
5. Single / 6. Widowed / 7. Divorced	S		13. Single / 14. Widowed / 15. Divorced	S
8. Birthplace: City / State	Bonners Ferry / Idaho		16. Maiden Name if previously married	. . .
			17. Birthplace: City / State	Hermosa Beach / Calif.

And to certify the same to said parties, or either of them under his hand and seal, in his ministerial or official capacity, and thereupon he is required to deliver this copy to the parties so married.

IN TESTIMONY WHEREOF, I have hereunto set my hand and affixed my official seal, at Coeur d'Alene, Kootenai County, Idaho, this 9th day of April, A. D. 1966.

Harold E. Peterson
Recorder

Judith C. Kugler
Deputy

Marriage Certificate

I, Orland A. Scott, a Minister residing at Coeur d'Alene, in the county of Kootenai in the State of Idaho do certify that, in accordance with the authority on me conferred by the above license, I did on this 9th day of April, in the year A. D. 1966 at Coeur d'Alene in the County of Kootenai 28, in the State of Idaho, solemnize the rites of matrimony between Ernest C. Gieszelmann of Spokane in the County of Spokane, of the State of Washington and Victoria Lei Elledge of Spokane, in the County of Spokane of the State of Washington, in the presence of William L. Cooke and Beatrice N. Cooke

WITNESS My Hand at the County aforesaid, this 9th day of April, A. D. 1966

In the presence of:

William L. Cooke

and Beatrice N. Cooke

Orland A. Scott

Date received APR 13 1966 by County Recorder; Signature Harold E. Peterson

Recorded County Recorder; Book ..., Page ...; Date Received by State Registrar MAY 18 1966

(Use typewriter and/or black ink)

Officiant should send this copy back to the County Recorder immediately.

DH 61-027

Department of Health
Bureau of Vital Statistics
Boise, Idaho

STATE OF IDAHO

State File No. 358
County File No. 484489

County of Kootenai 28

Marriage License

COMPARED INDEXED

BOOK 109 PAGE 230

KNOW ALL MEN BY THIS CERTIFICATE: That any regularly ordained minister of the Gospel, authorized by the rites and usages of the church or denomination of Christians, Hebrews, or religious body of which he may be a member, or any judge or Justice of the Peace, or competent officer to whom this may come, he not knowing of any lawful impediments thereto, is hereby authorized and empowered to solemnize the rites of Matrimony between:

GROOM		AND	BRIDE	
1. Full Name	Ival R. Furgason		9. Full Name	Mabel L. Furgason
2. Address: City / County / State	Seattle, King, Washington		10. Address: City / County / State	Seattle, King, Washington
3. Age	43		11. Age	48
4. Color or Race	W		12. Color or Race	W
5. Single / 6. Widowed / 7. Divorced	D		13. Single / 14. Widowed / 15. Divorced	D
8. Birthplace: City / State	Sask., Canada		16. Maiden Name if previously married	Whittaker
			17. Birthplace: City / State	Bellingham, Wash.

And to certify the same to said parties, or either of them under his hand and seal, in his ministerial or official capacity, and thereupon he is required to deliver this copy to the parties so married.

IN TESTIMONY WHEREOF, I have hereunto set my hand and affixed my official seal, at Coeur d'Alene, Kootenai County, Idaho, this 9th day of April, A. D. 1966.

Harold E. Peterson
Recorder

Judith C. Kugler
Deputy

Marriage Certificate

I, Orland A. Scott, a Minister residing at Coeur d'Alene, in the county of Kootenai in the State of Idaho do certify that, in accordance with the authority on me conferred by the above license, I did on this 9th day of April, in the year A. D. 1966 at Coeur d'Alene in the County of Kootenai 28, in the State of Idaho, solemnize the rites of matrimony between Ival R. Furgason of Seattle in the County of King, of the State of Washington and Mabel L. Furgason of Seattle, in the County of King of the State of Washington, in the presence of Anne Kilborn and Barbara Kilborn

WITNESS My Hand at the County aforesaid, this 9th day of April, A. D. 1966

In the presence of:

Anne Kilborn
and Barbara Kilborn

Orland A. Scott

Date received by County Recorder APR 13 1966; Signature Harold E. Peterson

Recorded County Recorder; Book ..., Page ...; Date Received by State Registrar MAY 18 1966

(Use typewriter and/or black ink)

Officiant should send this copy back to the County Recorder immediately.

DH 61-027

Department of Health
Bureau of Vital Statistics
Boise, Idaho

STATE OF IDAHO

State File No. 3585
County File No. 48129.5

INDEXED
COMPARED

County of Kootenai 28

Marriage License

BOOK 109 PAGE 202

KNOW ALL MEN BY THIS CERTIFICATE: That any regularly ordained minister of the Gospel, authorized by the rites and usages of the church or denomination of Christians, Hebrews, or religious body of which he may be a member, or any judge or Justice of the Peace, or competent officer to whom this may come, he not knowing of any lawful impediments thereto, is hereby authorized and empowered to solemnize the rites of Matrimony between:

GROOM		AND	BRIDE	
1. Full Name	Stan R. Mehr 2555		9. Full Name	Luana Marie Dillman 2555
2. Address: City / County / State	Portland, Multnomah, Oregon 38		10. Address: City / County / State	Portland, Multnomah, Oregon 38
3. Age 43 4. Color or Race W 5. Single 6. Widowed 7. Divorced D			11. Age 39 12. Color or Race W 13. Single 14. Widowed 15. Divorced D	
8. Birthplace: City	West Look, Alta. State Canada		16. Maiden Name if previously married	Baze
			17. Birthplace: City	Sunnyside State Wash.

And to certify the same to said parties, or either of them under his hand and seal, in his ministerial or official capacity, and thereupon he is required to deliver this copy to the parties so married.

IN TESTIMONY WHEREOF, I have hereunto set my hand and affixed my official seal, at Coeur d'Alene, Kootenai County, Idaho, this 9th day of April, A. D. 19 66.

Harold E. Peterson
Recorder

Judith C. Kugler
Deputy

Marriage Certificate

I, Andrew Callahan, a Justice of the Peace residing at Coeur d'Alene, in the county of Kootenai in the State of Idaho do certify that, in accordance with the authority on me conferred by the above license, I did on this 9th day of April, in the year A. D. 1966 at Coeur d'Alene in the County of Kootenai 28, in the State of Idaho, solemnize the rites of matrimony between Stan R. Mehr of Portland in the County of Multnomah and of the State of Oregon and Luana Marie Dillman of Portland, in the County of Multnomah of the State of Oregon, in the presence of J. A. Walden and Bonni Bleren

WITNESS My Hand at the County aforesaid, this 9th day of April, A. D. 1966

In the presence of:

J. A. Walden

and Bonni Bleren

Andrew Callahan

Justice of the Peace

Date received by County Recorder APR 11 1966 Signature Harold E. Peterson County Recorder; Book ..., Page ...; Date received by State Registrar MAY 18 1966

(Use typewriter and/or black ink)

Officiant should send this copy back to the County Recorder immediately.

DH 61-027

(Use typewriter and/or black ink)

Officiant should send this copy back to the County Recorder immediately.

Department of Health
Bureau of Vital Statistics
Boise, Idaho

STATE OF IDAHO

State File No. 3586
County File No. 484561

County of Kootenai

Marriage License

COMPARED BOOK 109 PAGE 266

KNOW ALL MEN BY THIS CERTIFICATE: That any regularly ordained minister of the Gospel, authorized by the rites and usages of the church or denomination of Christians, Hebrews, or religious body of which he may be a member, or any judge or Justice of the Peace, or competent officer to whom this may come, he not knowing of any lawful impediments thereto, is hereby authorized and empowered to solemnize the rites of Matrimony between:

GROOM AND **BRIDE**

1. Full Name: Eugene Charles Smith, Jr.
2. Address: Seattle (City) King (County) Washington (State)
3. Age: 21 4. Color or Race: W 5. Single: S 6. Widowed: 7. Divorced:
8. Birthplace: City: Spokane State: Washington

9. Full Name: Barbara Lucille Parker
10. Address: Seattle (City) King (County) Washington (State)
11. Age: 18 12. Color or Race: W 13. Single: S 14. Widowed: 15. Divorced:
16. Maiden Name if previously married: --
17. Birthplace: City: Seattle State: Washington

And to certify the same to said parties, or either of them under his hand and seal, in his ministerial or official capacity, and thereupon he is required to deliver this copy to the parties so married.

IN TESTIMONY WHEREOF, I have hereunto set my hand and affixed my official seal, at Coeur d'Alene, Kootenai County, Idaho, this 8th day of April, A. D. 19 66.

HAROLD E. PETERSON
Recorder

Margaret A. Sheppard
Deputy

Marriage Certificate

I, Orland A. Scott, a Minister residing at Coeur d'Alene, in the county of Kootenai in the State of Idaho do certify that, in accordance with the authority on me conferred by the above license, I did on this 9th day of April, in the year A. D. 1966 at Coeur d'Alene in the County of Kootenai, in the State of Idaho, solemnize the rites of matrimony between Eugene Charles Smith, Jr. of Seattle in the County of King, of the State of Washington and Barbara Lucille Parker of Seattle, in the County of King of the State of Washington, in the presence of Patricia Davey and Marvin H. Parker

WITNESS My Hand at the County aforesaid, this 9th day of April, A. D. 1966

In the presence of;

Patricia Davey

and Marvin H. Parker

Orland A. Scott

Date received by County Recorder APR 13 1966; Signature Harold E. Peterson

Recorded County Recorder; Book ..., Page ...; Date Received by State Registrar MAY 18 1966

DH 61-027

(Use typewriter and/or black ink)

Officiant should send this copy back to the County Recorder immediately.

Department of Health
Bureau of Vital Statistics
Boise, Idaho

STATE OF IDAHO

State File No. 3587
County File No. 48-1200

County of Kootenai 28

Marriage License

COMPARED INDEXED

BOOK 109 PAGE 200

KNOW ALL MEN BY THIS CERTIFICATE: That any regularly ordained minister of the Gospel, authorized by the rites and usages of the church or denomination of Christians, Hebrews, or religious body of which he may be a member, or any judge or Justice of the Peace, or competent officer to whom this may come, he not knowing of any lawful impediments thereto, is hereby authorized and empowered to solemnize the rites of Matrimony between:

GROOM		AND	BRIDE	
1. Full Name	James P. Lamanna 2-555		9. Full Name	Pauline M. Lamanna 48
2. Address:	Spokane, Spokane, Washington (City, County, State)		10. Address:	Spokane, Spokane, Washington (City, County, State)
3. Age	62		11. Age	54
4. Color or Race	W		12. Color or Race	W
5. Single / 6. Widowed / 7. Divorced	D		13. Single / 14. Widowed / 15. Divorced	D
8. Birthplace: City	Priest River		16. Maiden Name if previously married	Naccarato
State	Idaho		17. Birthplace: City	Priest River
			State	Idaho

And to certify the same to said parties, or either of them under his hand and seal, in his ministerial or official capacity, and thereupon he is required to deliver this copy to the parties so married.

IN TESTIMONY WHEREOF, I have hereunto set my hand and affixed my official seal, at Coeur d'Alene, Kootenai County, Idaho, this 9th day of April, A. D. 1966.

Harold E. Peterson
Recorder

Judith C. Fugler
Deputy

Marriage Certificate

I, Andrew Callahan, a Justice of the Peace residing at Coeur d'Alene, in the county of Kootenai in the State of Idaho do certify that, in accordance with the authority on me conferred by the above license, I did on this 9th day of April, in the year A. D. 1966 at Coeur d'Alene in the County of Kootenai 28, in the State of Idaho, solemnize the rites of matrimony between James P. Lamanna of Spokane in the County of Spokane, of the State of Washington and Pauline M. Lamanna of Spokane, in the County of Spokane of the State of Washington, in the presence of Arlene Lamanna and James A. Lamanna

WITNESS My Hand at the County aforesaid, this 9th day of April, A. D. 1966

In the presence of:

Arlene Lamanna

and James A. Lamanna

Andrew Callahan

Justice of the Peace

Date received by County Recorder APR 11 1966; Signature Harold E. Peterson

Recorded County Recorder; Book ..., Page ...; Date Received by State Registrar MAY 18 1966

DH 61-027

Department of Health
Bureau of Vital Statistics
Boise, Idaho

STATE OF IDAHO

State File No. 3588
County File No. 481497

County of Kootenai 28

Marriage License

COMPARED
INDEXED

BOOK 109 PAGE 234

KNOW ALL MEN BY THIS CERTIFICATE: That any regularly ordained minister of the Gospel, authorized by the rites and usages of the church or denomination of Christians, Hebrews, or religious body of which he may be a member, or any judge or Justice of the Peace, or competent officer to whom this may come, he not knowing of any lawful impediments thereto, is hereby authorized and empowered to solemnize the rites of Matrimony between:

GROOM 2-555 AND BRIDE 2-555

1. Full Name Lawrence Keith Gabelman
2. Address: Calgary, Alberta, Canada 52 (City, County, State)
3. Age 22 4. Color or Race W 5. Single S 6. Widowed 7. Divorced
8. Birthplace: City Penticton, B.C., State Canada 2

9. Full Name Alice Louise Kruse
10. Address: Calgary, Alberta, Canada 52 (City, County, State)
11. Age 19 12. Color or Race W 13. Single S 14. Widowed 15. Divorced
16. Maiden Name if previously married ——
17. Birthplace: City Whitefish State Montana 1

And to certify the same to said parties, or either of them under his hand and seal, in his ministerial or official capacity, and thereupon he is required to deliver this copy to the parties so married.

IN TESTIMONY WHEREOF, I have hereunto set my hand and affixed my official seal, at Coeur d' Alene, Kootenai County, Idaho, this 9th day of April, A. D. 1966.

HAROLD E. PETERSON
Recorder

Carol A. Severson
Deputy

Marriage Certificate

I, Dr Victoria Carbury, a Minister residing at Coeur D'Alene, in the county of Kootenai in the State of Idaho do certify that, in accordance with the authority on me conferred by the above license, I did on this 9th day of April, in the year A. D. 1966 at Coeur D'Alene in the County of Kootenai 281, in the State of Idaho, solemnize the rites of matrimony between Lawrence Keith Gabelman of Calgary in the County of Alberta, of the State of Canada and Alice Louise Kruse of Calgary, in the County of Alberta of the State of Canada, in the presence of E.V. Carbury and Paula Marie Renz

WITNESS My Hand at the County aforesaid, this 9th day of April, A. D. 1966

In the presence of: Paula Marie Renz

and E.V. Carbury

Rev Dr Victoria Carbury DD PhD Th.M. USA

Date received by County Recorder APR 13 1966; Signature Harold E. Peterson County Recorder; Recorded Book ..., Page ...; Date Received by State Registrar MAY 18 1966

DH 61-027

(Use typewriter and/or black ink)

Officiant should send this copy back to the County Recorder immediately.

FEB 1 2 1975

(Use typewriter and/or black ink)

Officiant should send this copy back to the County Recorder immediately.

Department of Health
Bureau of Vital Statistics
Boise, Idaho

STATE OF IDAHO

State File No. 3589
County File No. 4811275

INDEXED
COMPARED

County of Kootenai 28

Marriage License

BOOK 109 PAGE 223

KNOW ALL MEN BY THIS CERTIFICATE: That any regularly ordained minister of the Gospel, authorized by the rites and usages of the church or denomination of Christians, Hebrews, or religious body of which he may be a member, or any judge or Justice of the Peace, or competent officer to whom this may come, he not knowing of any lawful impediments thereto, is hereby authorized and empowered to solemnize the rites of Matrimony between:

GROOM		AND	BRIDE	
1. Full Name	Robert E. Coote 2555		9. Full Name	Frederica P. Lewis 2555
2. Address: City	Cheadle, Alberta, Canada 52		10. Address: City	Cheadle, Alberta, Canada 52
	County / State			County / State
3. Age 38	4. Color or Race W	5. Single S 6. Widowed 7. Divorced	11. Age 42	12. Color or Race W 13. Single 14. Widowed 15. Divorced D
8. Birthplace: City	Leduc, Alta. State Canada		16. Maiden Name if previously married	Tomlinson
			17. Birthplace: City	Spokane State Wash.

And to certify the same to said parties, or either of them under his hand and seal, in his ministerial or official capacity, and thereupon he is required to deliver this copy to the parties so married.

IN TESTIMONY WHEREOF, I have hereunto set my hand and affixed my official seal, at Coeur d'Alene, Kootenai County, Idaho, this 9th day of April, A. D. 1966.

Harold E. Peterson
Recorder

Judith C. Kugler
Deputy

Marriage Certificate

I, Orland A. Scott, a Minister residing at Coeur d'Alene, in the county of Kootenai in the State of Idaho do certify that, in accordance with the authority on me conferred by the above license, I did on this 9th day of April, in the year A. D. 1966 at Coeur d'Alene in the County of Kootenai 28, in the State of Idaho, solemnize the rites of matrimony between Robert E. Coote of Cheadle in the County of Alberta, of the State of Canada and Frederica P. Lewis of Cheadle, in the County of Alberta of the State of Canada, in the presence of Anne Kilborn and Barbara Kilborn.

WITNESS My Hand at the County aforesaid, this 9th day of April, A. D. 1966

In the presence of:

Anne Kilborn
and Barbara Kilborn

Orland A. Scott

Date received by County Recorder APR 13 1966 Signature Harold E. Peterson

Recorded County Recorder; Book ..., Page ...; Date Received by State Registrar MAY 18 1966

DH 61-027

Department of Health
Bureau of Vital Statistics
Boise, Idaho

STATE OF IDAHO

State File No. 3590
County File No. 484544

County of Kootenai 28

Marriage License

COMPARED

BOOK 109 PAGE 258

KNOW ALL MEN BY THIS CERTIFICATE: That any regularly ordained minister of the Gospel, authorized by the rites and usages of the church or denomination of Christians, Hebrews, or religious body of which he may be a member, or any judge or Justice of the Peace, or competent officer to whom this may come, he not knowing of any lawful impediments thereto, is hereby authorized and empowered to solemnize the rites of Matrimony between:

GROOM		AND	BRIDE	
1. Full Name	Charles Frederick Pettie		9. Full Name	Bertha May Pettie
2. Address:	Kimberly, B.C., Canada		10. Address:	Kimberly, B.C., Canada
	City County State			City County State
3. Age 61	4. Color or Race W 5. Single 6. Widowed W 7. Divorced		11. Age 61	12. Color or Race W 13. Single 14. Widowed W 15. Divorced
8. Birthplace: City	Toronto, Ont., State Canada		16. Maiden Name if previously married	Warnham
			17. Birthplace: City	Toronto, Ont., State Canada

And to certify the same to said parties, or either of them under his hand and seal, in his ministerial or official capacity, and thereupon he is required to deliver this copy to the parties so married.

IN TESTIMONY WHEREOF, I have hereunto set my hand and affixed my official seal, at Coeur d'Alene, Kootenai County, Idaho, this 8th day of April, A. D. 1966.

Harold E. Peterson
Recorder

Jeanne Loomer
Deputy

Marriage Certificate

I, Orland A. Scott, a Minister residing at Coeur d'Alene, in the county of Kootenai in the State of Idaho do certify that, in accordance with the authority on me conferred by the above license, I did on this 9th day of April, in the year A. D. 1966 at Coeur d'Alene in the County of Kootenai 28, in the State of Idaho, solemnize the rites of matrimony between Charles Frederick Pettie of Kimberly in the County of British Columbia, of the State of Canada and Bertha May Pettie of Kimberly, in the County of British Columbia of the State of Canada, in the presence of R. F. Conroy and Edith Conroy

WITNESS My Hand at the County aforesaid, this 9th day of April, A. D. 1966

In the presence of:
Mr. R. F. Conroy
and Edith Conroy

Orland A. Scott

Date received by County Recorder APR 13 1966; Signature Harold E. Peterson

Recorded County Recorder; Book ..., Page ...; Date Received by State Registrar MAY 18 1966

(Use typewriter and/or black ink)

Officiant should send this copy back to the County Recorder immediately.

DH 61-027

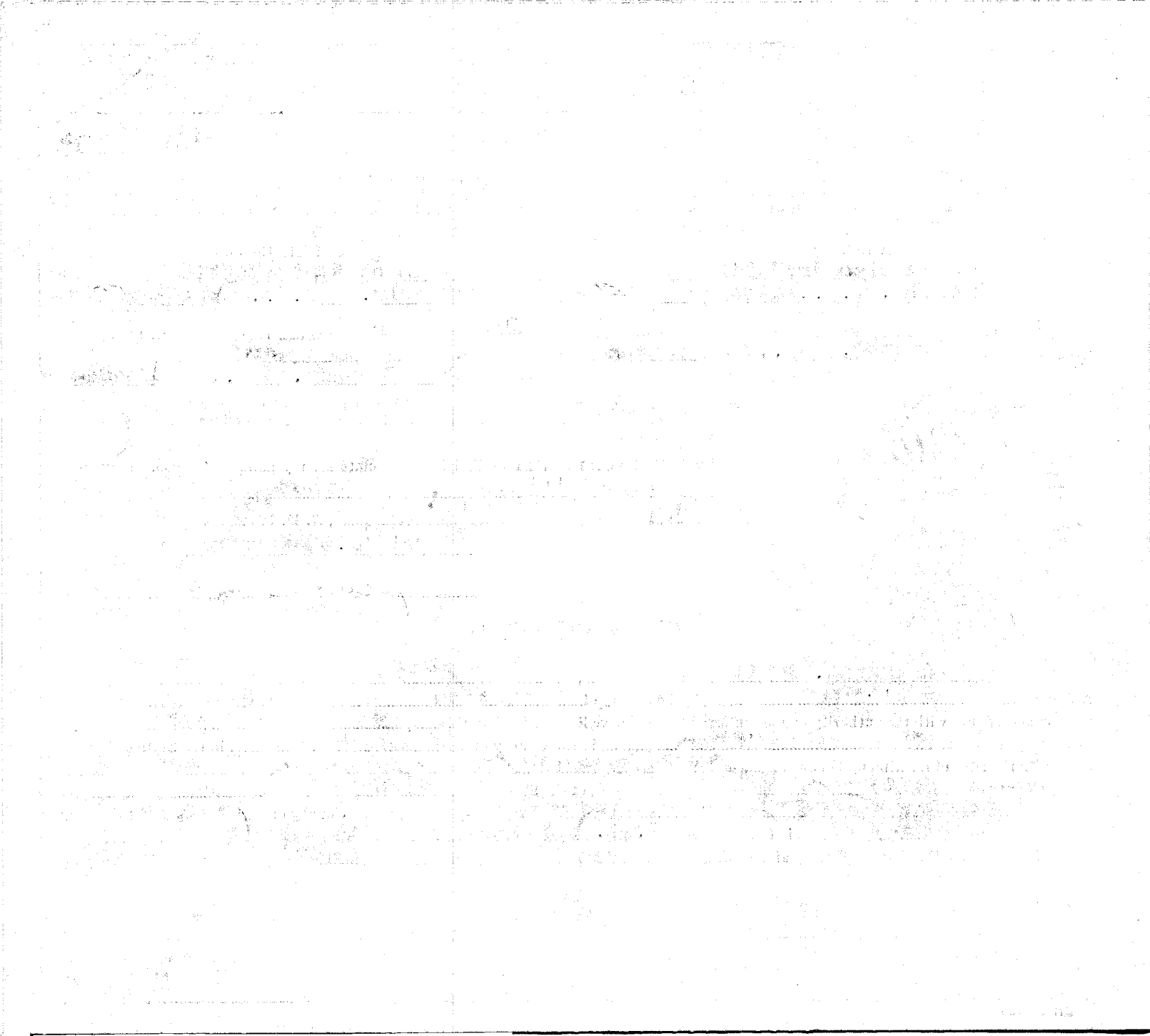

Department of Health
Bureau of Vital Statistics
Boise, Idaho

STATE OF IDAHO

State File No. 3591
County File No. 484471

COMPARED

County of Kootenai 38

Marriage License

INDEXED

BOOK 109 PAGE 221

KNOW ALL MEN BY THIS CERTIFICATE: That any regularly ordained minister of the Gospel, authorized by the rites and usages of the church or denomination of Christians, Hebrews, or religious body of which he may be a member, or any judge or Justice of the Peace, or competent officer to whom this may come, he not knowing of any lawful impediments thereto, is hereby authorized and empowered to solemnize the rites of Matrimony between:

GROOM		AND	BRIDE	
1. Full Name	Micheal Clemens 21555 48		9. Full Name	Karen Martin 21555 48
2. Address:	Spokane (City) Spokane (County) Washington (State)		10. Address:	Spokane (City) Spokane (County) Washington (State)
3. Age 18	4. Color or Race W	5. Single S 6. Widowed 7. Divorced	11. Age 16	12. Color or Race W 13. Single S 14. Widowed 15. Divorced
8. Birthplace: City	Jamestown State N. D.		16. Maiden Name if previously married	••••
			17. Birthplace: City	Spokane State Wash.

And to certify the same to said parties, or either of them under his hand and seal, in his ministerial or official capacity, and thereupon he is required to deliver this copy to the parties so married.

IN TESTIMONY WHEREOF, I have hereunto set my hand and affixed my official seal, at Coeur d'Alene, Kootenai County, Idaho, this 6th day of April, A. D. 19 66.

Harold E. Peterson
Recorder
Deputy

Marriage Certificate

I, Orland A. Scott, a Minister residing at Coeur d'Alene, in the county of Kootenai in the State of Idaho do certify that, in accordance with the authority on me conferred by the above license, I did on this 9th day of April, in the year A. D. 19 66 at Coeur d'Alene in the County of Kootenai 38, in the State of Idaho, solemnize the rites of matrimony between Michael Clemens of Spokane in the County of Spokane, of the State of Washington and Karen Martin of Spokane, in the County of Spokane of the State of Washington, in the presence of Richard F. Martin and Faye Martin

WITNESS My Hand at the County aforesaid, this 9th day of April, A. D. 19 66

In the presence of:

Richard F Martin

and Faye Martin

Orland A Scott

Date received by County Recorder APR 13 1966; Signature Harold E Peterson

Recorded County Recorder; Book ..., Page ...; Date Received by State Registrar MAY 18 1966

(Use typewriter and/or black ink)

Officiant should send this copy back to the County Recorder immediately.

DH 61-027

Department of Health
Bureau of Vital Statistics
Boise, Idaho

STATE OF IDAHO

INDEXED
COMPARED

State File No. 3592
County File No. 481528

BOOK 109 PAGE 250

County of Kootenai 28

Marriage License

KNOW ALL MEN BY THIS CERTIFICATE: That any regularly ordained minister of the Gospel, authorized by the rites and usages of the church or denomination of Christians, Hebrews, or religious body of which he may be a member, or any judge or Justice of the Peace, or competent officer to whom this may come, he not knowing of any lawful impediments thereto, is hereby authorized and empowered to solemnize the rites of Matrimony between:

GROOM		BRIDE
1. Full Name	Charles E. Mahoney	9. Full Name Arda L. Parker
2. Address: City / County / State	Seattle, King, Washington	10. Address: City / County / State Seattle, King, Washington
3. Age	58	11. Age 53
4. Color or Race	W	12. Color or Race W
5. Single / 6. Widowed / 7. Divorced	D	13. Single / 14. Widowed W / 15. Divorced
8. Birthplace: City / State	Springfield / Mass.	16. Maiden Name if previously married Miller
		17. Birthplace: City / State Boise / Idaho

And to certify the same to said parties, or either of them under his hand and seal, in his ministerial or official capacity, and thereupon he is required to deliver this copy to the parties so married.

IN TESTIMONY WHEREOF, I have hereunto set my hand and affixed my official seal, at Coeur d'Alene, Kootenai County, Idaho, this 9th day of April, A. D. 1966.

Harold E. Peterson
Recorder

Judith C. Kugler
Deputy

Marriage Certificate

I, Orland A. Scott, a Minister residing at Coeur d'Alene, in the county of Kootenai in the State of Idaho do certify that, in accordance with the authority on me conferred by the above license, I did on this 9th day of April, in the year A. D. 1966 at Coeur d'Alene in the County of Kootenai 28, in the State of Idaho, solemnize the rites of matrimony between Charles E. Mahoney of Seattle in the County of King, of the State of Washington and Arda L. Parker of Seattle, in the County of King of the State of Washington, in the presence of Marvin H. Parker and James E. Smith

WITNESS My Hand at the County aforesaid, this 9th day of April, A. D. 1966

In the presence of:

Marvin H. Parker

and James E. Smith

Orland A. Scott

Date received by County Recorder APR 13 1966; Signature Harold E. Peterson

Recorded County Recorder; Book ..., Page ...; Date Received by State Registrar MAY 18 1966

(Use typewriter and/or black ink)

Officiant should send this copy back to the County Recorder immediately.

DH 61-027

Department of Health
Bureau of Vital Statistics
Boise, Idaho

STATE OF IDAHO

State File No. 3593
County File No. 484483

County of Kootenai 28

Marriage License

COMPARED INDEXED

BOOK 109 PAGE 227

KNOW ALL MEN BY THIS CERTIFICATE: That any regularly ordained minister of the Gospel, authorized by the rites and usages of the church or denomination of Christians, Hebrews, or religious body of which he may be a member, or any judge or Justice of the Peace, or competent officer to whom this may come, he not knowing of any lawful impediments thereto, is hereby authorized and empowered to solemnize the rites of Matrimony between:

GROOM		BRIDE
1. Full Name	Richard V. Edwards 1-281	9. Full Name Betty M. Johnson 1-281
2. Address: City / County / State	Coeur d'Alene, Kootenai, Idaho 13	10. Address: City / County / State Coeur d'Alene, Kootenai, Idaho 13
3. Age	18	11. Age 18
4. Color or Race	W	12. Color or Race W
5. Single	S	13. Single S
6. Widowed		14. Widowed
7. Divorced		15. Divorced
8. Birthplace: City / State	Pasco / Wash.	16. Maiden Name if previously married • • •
		17. Birthplace: City / State Glendive / Mont.

And to certify the same to said parties, or either of them under his hand and seal, in his ministerial or official capacity, and thereupon he is required to deliver this copy to the parties so married.

IN TESTIMONY WHEREOF, I have hereunto set my hand and affixed my official seal, at Coeur d'Alene, Kootenai County, Idaho, this 8th day of April, A. D. 19 66.

Harold E. Peterson
Recorder

Judith C. Kugler
Deputy

Marriage Certificate

I, Dr Victoria Carbury, a Minister residing at Coeur D'Alene, in the county of Kootenai in the State of Idaho do certify that, in accordance with the authority on me conferred by the above license, I did on this 9th day of April, in the year A. D. 19 66 at Coeur D'Alene in the County of Kootenai 28, in the State of Idaho, solemnize the rites of matrimony between Richard V. Edwards of Coeur D'Alene in the County of Kootenai, of the State of Idaho and Betty M. Johnson of Coeur D'Alene, in the County of Kootenai of the State of Idaho, in the presence of Robert G. Whitesell and Norma Calkins

WITNESS My Hand at the County aforesaid, this 9th day of April, A. D. 19 66.

In the presence of:
Robert G Whitesell
and Norma Calkins

Rev Dr Victoria Carbury DD PhD RH OSL

Date received by County Recorder APR 13 1966; Signature Harold E Peterson County Recorder; Recorded Book, Page; Date Received by State Registrar MAY 18 1966

DH 61-027

(Use typewriter and/or black ink)

Officiant should send this copy back to the County Recorder immediately.

Department of Health
Bureau of Vital Statistics
Boise, Idaho

STATE OF IDAHO

INDEXED

State File No. 3594
County File No. 481470

County of Kootenai 28

Marriage License

COMPARED

BOOK 109 PAGE 221

KNOW ALL MEN BY THIS CERTIFICATE: That any regularly ordained minister of the Gospel, authorized by the rites and usages of the church or denomination of Christians, Hebrews, or religious body of which he may be a member, or any judge or Justice of the Peace, or competent officer to whom this may come, he not knowing of any lawful impediments thereto, is hereby authorized and empowered to solemnize the rites of Matrimony between:

GROOM

1. Full Name: Lewis J. Close 2-555 48
2. Address: Spokane (City) Spokane (County) Washington (State)
3. Age 50 4. Color or Race W 5. Single 6. Widowed 7. Divorced
8. Birthplace: City Seattle State Wash.

AND

BRIDE

9. Full Name: Ruth Marie Undi 2-555 48
10. Address: Spokane (City) Spokane (County) Washington (State)
11. Age 41 12. Color or Race W 13. Single 14. Widowed 15. Divorced D
16. Maiden Name if previously married: King
17. Birthplace: City Seattle State Wash.

And to certify the same to said parties, or either of them under his hand and seal, in his ministerial or official capacity, and thereupon he is required to deliver this copy to the parties so married.

IN TESTIMONY WHEREOF, I have hereunto set my hand and affixed my official seal, at Coeur d'Alene, Kootenai County, Idaho, this 11th day of April, A. D. 1966.

Harold B. Peterson
Recorder

Ursula Thompson
Deputy

Marriage Certificate

I, Lyman W. Winkle, a Minister residing at Coeurd'Alene, in the county of Kootenai in the State of Idaho do certify that, in accordance with the authority on me conferred by the above license, I did on this 11th day of April, in the year A. D. 1966 at Coeurd'Alene in the County of Kootenai 28, in the State of Idaho, solemnize the rites of matrimony between Lewis J. Close of Spokane in the County of Spokane, of the State of Washington and Ruth Marie Undi of Spokane, in the County of Spokane of the State of Washington, in the presence of Oliver Acton and Agnes C. Robins

WITNESS My Hand at the County aforesaid, this 11th day of April, A. D. 1966

In the presence of:

Oliver H. Acton
and Agnes C. Robins

Lyman W. Winkle, Minister

Lyman W. Winkle

Date received by County Recorder APR 13 1966; Signature Harold B. Peterson

Recorded County Recorder; Book ____, Page ____; Date Received by State Registrar MAY 18 1966

(Use typewriter and/or black ink)

Officiant should send this copy back to the County Recorder immediately.

DH 61-027

Department of Health
Bureau of Vital Statistics
Boise, Idaho

STATE OF IDAHO

State File No. 3595
County File No. 484998

County of Kootenai 28

Marriage License

BOOK 109 PAGE 300

KNOW ALL MEN BY THIS CERTIFICATE: That any regularly ordained minister of the Gospel, authorized by the rites and usages of the church or denomination of Christians, Hebrews, or religious body of which he may be a member, or any judge or Justice of the Peace, or competent officer to whom this may come, he not knowing of any lawful impediments thereto, is hereby authorized and empowered to solemnize the rites of Matrimony between:

GROOM

1. Full Name Delbert E. Lee 2555 48
2. Address: Yakima (City) Yakima (County) Washington (State)
3. Age 37 4. Color or Race W 5. Single ____ 6. Widowed ____ 7. Divorced D
8. Birthplace: City Kiowa State Oklahoma

AND

BRIDE

9. Full Name Ruby M. Turner 2555 48
10. Address: Yakima (City) Yakima (County) Washington (State)
11. Age 40 12. Color or Race W 13. Single ____ 14. Widowed W 15. Divorced ____
16. Maiden Name if previously married Coleman
17. Birthplace: City Adrian State Missouri

And to certify the same to said parties, or either of them under his hand and seal, in his ministerial or official capacity, and thereupon he is required to deliver this copy to the parties so married.

IN TESTIMONY WHEREOF, I have hereunto set my hand and affixed my official seal, at Coeur d'Alene, Kootenai County, Idaho, this 11th day of April, A. D. 1966.

Harold E. Peterson
Recorder

Margaret A. Pepper
Deputy

Marriage Certificate

I, Orland A. Scott, a Minister residing at Coeur d'Alene, in the county of Kootenai in the State of Idaho do certify that, in accordance with the authority on me conferred by the above license, I did on this 11th day of April, in the year A. D. 1966 at Coeur d'Alene in the County of Kootenai 28, in the State of Idaho, solemnize the rites of matrimony between Delbert E. Lee of Yakima in the County of Yakima, of the State of Washington and Ruby M. Turner of Yakima, in the County of Yakima of the State of Washington, in the presence of Melvin C. Beeck, Sr. and S/ Pearl Beeck

WITNESS My Hand at the County aforesaid, this 11th day of April, A. D. 19 66

In the presence of:

M. C. Beeck Sr.

and S. Pearl Beeck

Orland A. Scott

Date received by County Recorder APR 20 1966; Signature Harold E. Peterson

Recorded County Recorder; Book ____, Page ____; Date Received by State Registrar MAY 18 1966

(Use typewriter and/or black ink)

Officiant should send this copy back to the County Recorder immediately.

DH 61-027

(Use typewriter and/or black ink)

Officiant should send this copy back to the County Recorder immediately.

Department of Health
Bureau of Vital Statistics
Boise, Idaho

STATE OF IDAHO

State File No. 3596
County File No. 484969

County of Kootenai 28

Marriage License

COMPARED INDEXED BOOK 109 PAGE 286

KNOW ALL MEN BY THIS CERTIFICATE: That any regularly ordained minister of the Gospel, authorized by the rites and usages of the church or denomination of Christians, Hebrews, or religious body of which he may be a member, or any judge or Justice of the Peace, or competent officer to whom this may come, he not knowing of any lawful impediments thereto, is hereby authorized and empowered to solemnize the rites of Matrimony between:

GROOM		AND	BRIDE	
1. Full Name	Richard G. Douse 2-555		9. Full Name	Dorothy Applington 2-555
2. Address	Spokane, (City) Spokane, (County) Wn. (State) 48		10. Address:	Spokane, (City) Spokane, (County) Wn. (State) 48
3. Age 39	4. Color or Race W 5. Single 6. Widowed 7. Divorced d		11. Age 38	12. Color or Race W 13. Single 14. Widowed 15. Divorced d
8. Birthplace: City	Newport, State Wn.		16. Maiden Name if previously married	Lehrman
			17. Birthplace: City	Chelan, State Wn.

And to certify the same to said parties, or either of them under his hand and seal, in his ministerial or official capacity, and thereupon he is required to deliver this copy to the parties so married.

IN TESTIMONY WHEREOF, I have hereunto set my hand and affixed my official seal, at Coeur d'Alene, Kootenai County, Idaho, this 11th day of April, A. D. 19 66.

Harold E. Peterson
Recorder

Joanne Palmer
Deputy

Marriage Certificate

I, Orland A. Scott, a Minister residing at Coeur d'Alene, in the county of Kootenai in the State of Idaho do certify that, in accordance with the authority on me conferred by the above license, I did on this 11th day of April, in the year A. D. 1966 at Coeur d'Alene in the County of Kootenai 28, in the State of Idaho, solemnize the rites of matrimony between Richard G. Douse of Spokane in the County of Spokane, of the State of Washington and Dorothy Applington of Spokane, in the County of Spokane of the State of Washington, in the presence of William P. Kleweno and Carol Ann Kleweno

WITNESS My Hand at the County aforesaid, this 11th day of April, A. D. 1966

In the presence of:

William P. Kleweno

and Carol Ann Kleweno

Orland A. Scott

Date received by County Recorder APR 20 1966; Signature Harold E. Peterson

Recorded County Recorder; Book ..., Page ...; Date Received by State Registrar MAY 18 1966

DH 61-027

Department of Health
Bureau of Vital Statistics
Boise, Idaho

STATE OF IDAHO INDEXED

State File No. 3597
County File No. 484982

County of Kootenai 28

Marriage License COMPARED BOOK 109 PAGE 292

KNOW ALL MEN BY THIS CERTIFICATE: That any regularly ordained minister of the Gospel, authorized by the rites and usages of the church or denomination of Christians, Hebrews, or religious body of which he may be a member, or any judge or Justice of the Peace, or competent officer to whom this may come, he not knowing of any lawful impediments thereto, is hereby authorized and empowered to solemnize the rites of Matrimony between:

GROOM		BRIDE	
1. Full Name	John Douglas Gaines	9. Full Name	Melanie L. Stauffer
2. Address: City / County / State	Vancouver / B.C. / Canada	10. Address: City / County / State	Vancouver / B.C. / Canada
3. Age	26	11. Age	22
4. Color or Race	W	12. Color or Race	W
5. Single	S	13. Single	S
6. Widowed		14. Widowed	
7. Divorced		15. Divorced	
8. Birthplace: City / State	Los Angeles / Calif.	16. Maiden Name if previously married	---
		17. Birthplace: City / State	Alert Bay, B.C. / Canada

And to certify the same to said parties, or either of them under his hand and seal, in his ministerial or official capacity, and thereupon he is required to deliver this copy to the parties so married.

IN TESTIMONY WHEREOF, I have hereunto set my hand and affixed my official seal, at Coeur d' Alene, Kootenai County, Idaho, this 11th day of April, A. D. 1966.

HAROLD E. PETERSON
Recorder
Carol A Stevenson
Deputy

Marriage Certificate

I, Orland A. Scott, a Minister residing at Coeur d'Alene, in the county of Kootenai in the State of Idaho do certify that, in accordance with the authority on me conferred by the above license, I did on this 11th day of April, in the year A. D. 1966 at Coeur d'Alene in the County of Kootenai 28, in the State of Idaho, solemnize the rites of matrimony between John Douglas Gaines of Vancouver in the County of British Columbia, of the State of Canada and Melanie L. Stauffer of Vancouver, in the County of British Columbia of the State of Canada, in the presence of Barbara Kilborn and Mary J. Kilborn

WITNESS My Hand at the County aforesaid, this 11th day of April, A. D. 1966

In the presence of:
Barbara Kilborn
and Mary J. Kilborn

Orland A Scott

Date received by County Recorder APR 20 1966; Signature Harold E Peterson

Recorded County Recorder; Book ..., Page ...; Date Received by State Registrar MAY 18 1966

(Use typewriter and/or black ink)

Officiant should send this copy back to the County Recorder immediately.

DH 61-027

(Use typewriter and/or black ink)

Officiant should send this copy back to the County Recorder immediately.

Department of Health
Bureau of Vital Statistics
Boise, Idaho

STATE OF IDAHO

INDEXED

State File No. 3598
County File No. 484997

County of Kootenai 38

Marriage License

COMPARED

BOOK 109 PAGE 300

KNOW ALL MEN BY THIS CERTIFICATE: That any regularly ordained minister of the Gospel, authorized by the rites and usages of the church or denomination of Christians, Hebrews, or religious body of which he may be a member, or any judge or Justice of the Peace, or competent officer to whom this may come, he not knowing of any lawful impediments thereto, is hereby authorized and empowered to solemnize the rites of Matrimony between:

GROOM

1. Full Name: Clyde Lenox 2-555
2. Address: Gleed, (City) Yakima, (County) Wn. (State) 48
3. Age 29 4. Color or Race W 5. Single S 6. Widowed 7. Divorced
8. Birthplace: City Wynne, State Ark.

AND

BRIDE

9. Full Name: Carmen Schliesmayer 2-555
10. Address: Naches, (City) Yakima, (County) Wn. (State) 48
11. Age 23 12. Color or Race W 13. Single S 14. Widowed 15. Divorced
16. Maiden Name if previously married
17. Birthplace: City Dallas, State Oregon

And to certify the same to said parties, or either of them under his hand and seal, in his ministerial or official capacity, and thereupon he is required to deliver this copy to the parties so married.

IN TESTIMONY WHEREOF, I have hereunto set my hand and affixed my official seal, at Coeur d'Alene, Kootenai County, Idaho, this 11th day of April, A. D. 19 66

Harold E. Peterson
Recorder

Deanne Loomer
Deputy

Marriage Certificate

I, Orland A. Scott, a Minister residing at Coeur d'Alene, in the county of Kootenai in the State of Idaho do certify that, in accordance with the authority on me conferred by the above license, I did on this 11th day of April, in the year A. D. 19 66 at Coeur d'Alene in the County of Kootenai 38, in the State of Idaho, solemnize the rites of matrimony between Clyde Lenox of Gleed in the County of Yakima, of the State of Washington and Carmen Schliesmayer of Naches, in the County of Yakima of the State of Washington, in the presence of Mary J. Kilborn and Barbara Kilborn

WITNESS My Hand at the County aforesaid, this 11th day of April, A. D. 19 66

In the presence of:
Mary J. Kilborn
and Barbara Kilborn

Orland A. Scott

Date received by County Recorder APR 20 1966; Signature Harold E. Peterson

Recorded County Recorder; Book ..., Page ...; Date Received by State Registrar MAY 18 1966

DH 61-027

(Use typewriter and/or black ink)

Officiant should send this copy back to the County Recorder immediately.

Department of Health
Bureau of Vital Statistics
Boise, Idaho

STATE OF IDAHO

INDEXED

State File No. 3599
County File No. 485002

County of Kootenai 28

Marriage License

COMPARED

BOOK 109 PAGE 302

KNOW ALL MEN BY THIS CERTIFICATE: That any regularly ordained minister of the Gospel, authorized by the rites and usages of the church or denomination of Christians, Hebrews, or religious body of which he may be a member, or any judge or Justice of the Peace, or competent officer to whom this may come, he not knowing of any lawful impediments thereto, is hereby authorized and empowered to solemnize the rites of Matrimony between:

GROOM		AND	BRIDE	
1. Full Name	Ralph H. Milleson		9. Full Name	Mary Lou Schwenke
2. Address: City	Seattle, King, Washington (County, State)		10. Address: City	Kirkland, King, Washington (County, State)
3. Age 44	4. Color or Race W	5. Single 6. Widowed 7. Divorced D	11. Age 37	12. Color or Race W 13. Single 14. Widowed 15. Divorced D
8. Birthplace: City	Tuscor State Mont.		16. Maiden Name if previously married	Metzer
			17. Birthplace: City	Bunker Hill State Ind.

And to certify the same to said parties, or either of them under his hand and seal, in his ministerial or official capacity, and thereupon he is required to deliver this copy to the parties so married.

IN TESTIMONY WHEREOF, I have hereunto set my hand and affixed my official seal, at Coeur d'Alene, Kootenai County, Idaho, this 11th day of April, A. D. 1966.

Harold E. Peterson
Recorder

Judith C. Kugler
Deputy

Marriage Certificate

I, Orland A. Scott, a Minister residing at Coeur d'Alene, in the county of Kootenai in the State of Idaho do certify that, in accordance with the authority on me conferred by the above license, I did on this 11th day of April, in the year A. D. 1966 at Coeur d'Alene in the County of Kootenai 28, in the State of Idaho, solemnize the rites of matrimony between Ralph H. Milleson of Seattle in the County of King, of the State of Washington and Mary Lou Schwenke of Kirkland, in the County of King of the State of Washington, in the presence of Barbara Kilborn and Mary J. Kilborn

WITNESS My Hand at the County aforesaid, this 11th day of April, A. D. 1966

In the presence of:

Barbara Kilborn
and Mary J. Kilborn

Orland A Scott

Date received by County Recorder APR 20 1966; Signature Harold E Peterson

Recorded County Recorder; Book ..., Page ...

Date Received by State Registrar MAY 16 1966

DH 61-027

(Use typewriter and/or black ink)

Officiant should send this copy back to the County Recorder immediately.

Department of Health
Bureau of Vital Statistics
Boise, Idaho

STATE OF IDAHO

INDEXED

State File No. 3600
County File No. 484986

County of Kootenai 28

Marriage License

COMPARED BOOK 109 PAGE 294

KNOW ALL MEN BY THIS CERTIFICATE: That any regularly ordained minister of the Gospel, authorized by the rites and usages of the church or denomination of Christians, Hebrews, or religious body of which he may be a member, or any judge or Justice of the Peace, or competent officer to whom this may come, he not knowing of any lawful impediments thereto, is hereby authorized and empowered to solemnize the rites of Matrimony between:

GROOM 2-555 AND **BRIDE** 2-555

1. Full Name: Gary D. Holzhauer
2. Address: Seattle (City) King (County) Washington (State)
3. Age: 24 4. Color or Race: W 5. Single 6. Widowed 7. Divorced: D
8. Birthplace: City: Detroit Lakes State: Minnesota

9. Full Name: Ingrid L. Strandberg 27
10. Address: Helena (City) Lewis&Clark (County) Montana (State)
11. Age: 23 12. Color or Race: W 13. Single: S 14. Widowed 15. Divorced
16. Maiden Name if previously married: --
17. Birthplace: City: Helena State: Montana

And to certify the same to said parties, or either of them under his hand and seal, in his ministerial or official capacity, and thereupon he is required to deliver this copy to the parties so married.

IN TESTIMONY WHEREOF, I have hereunto set my hand and affixed my official seal, at Coeur d'Alene, Kootenai County, Idaho, this 11th day of April, A. D. 1966.

HAROLD E. PETERSON
Recorder

Margaret A. Sheppard
Deputy

Marriage Certificate

I, Orland A. Scott, a Minister residing at Coeur d'Alene, in the county of Kootenai in the State of Idaho do certify that, in accordance with the authority on me conferred by the above license, I did on this 11th day of April, in the year A. D. 1966 at Coeur d'Alene in the County of Kootenai 28, in the State of Idaho, solemnize the rites of matrimony between Gary D. Holzhauer of Seattle in the County of King, of the State of Washington and Ingrid L. Strandberg of Helena, in the County of Lewis & Clark of the State of Montana, in the presence of Mrs. Hardie Strandberg and Hardie N. Strandberg

WITNESS My Hand at the County aforesaid, this 11th day of April, A. D. 1966

In the presence of:

Mrs. Hardie Strandberg

and Hardie N. Strandberg

Orland A. Scott

Date received by County Recorder APR 20 1966; Signature Harold E. Peterson County Recorder; Recorded Book ..., Page ...; Date Received by State Registrar MAY 18 1966

DH 61-027

(Use typewriter and/or black ink)

Officiant should send this copy back to the County Recorder immediately.

Department of Health
Bureau of Vital Statistics
Boise, Idaho

STATE OF IDAHO

State File No. 3601
County File No. [illegible]

County of Kootenai

Marriage License

COMPARED BOOK 109 PAGE 188

KNOW ALL MEN BY THIS CERTIFICATE: That any regularly ordained minister of the Gospel, authorized by the rites and usages of the church or denomination of Christians, Hebrews, or religious body of which he may be a member, or any judge or Justice of the Peace, or competent officer to whom this may come, he not knowing of any lawful impediments thereto, is hereby authorized and empowered to solemnize the rites of Matrimony between:

GROOM		BRIDE
1. Full Name	Robert L. Bailey	9. Full Name Sharon M. Skeel
2. Address: City / County / State	Great Falls / Cascade / Montana	10. Address: City / County / State Great Falls / Cascade / Montana
3. Age	21	11. Age 18
4. Color or Race	W	12. Color or Race W
5. Single	S	13. Single S
6. Widowed		14. Widowed
7. Divorced		15. Divorced
8. Birthplace: City / State	Great Falls / Montana	16. Maiden Name if previously married: --
		17. Birthplace: City / State Great Falls / Montana

AND

And to certify the same to said parties, or either of them under his hand and seal, in his ministerial or official capacity, and thereupon he is required to deliver this copy to the parties so married.

IN TESTIMONY WHEREOF, I have hereunto set my hand and affixed my official seal, at Coeur d'Alene, Kootenai County, Idaho, this 11th day of April, A. D. 1966.

HAROLD E. PETERSON
Recorder
Margaret A. Sheppard
Deputy

Marriage Certificate

I, Craig C. Kosonen, a Justice of the Peace residing at Coeur d'Alene, in the county of Kootenai in the State of Idaho do certify that, in accordance with the authority on me conferred by the above license, I did on this 11th day of April, in the year A. D. 1966 at Coeur d'Alene in the County of Kootenai, in the State of Idaho, solemnize the rites of matrimony between Robert L. Bailey of Great Falls in the County of Cascade, of the State of Montana and Sharon M. Skeel of Great Falls, in the County of Cascade of the State of Montana, in the presence of Arthur Stone and Jeanne Loomer

WITNESS My Hand at the County aforesaid, this 11th day of April, A. D. 1966

In the presence of:

Jeanne Loomer

and

Date received by County Recorder APR 11 1966; Signature Harold E. Peterson

Recorded County Recorder; Book ..., Page ...; Date Received by State Registrar MAY 18 1966

DH 61-027

Department of Health
Bureau of Vital Statistics
Boise, Idaho

STATE OF IDAHO

State File No. 3602
County File No. 484991

County of Kootenai 28

Marriage License

INDEXED
COMPARED

BOOK 109 PAGE 297

KNOW ALL MEN BY THIS CERTIFICATE: That any regularly ordained minister of the Gospel, authorized by the rites and usages of the church or denomination of Christians, Hebrews, or religious body of which he may be a member, or any judge or Justice of the Peace, or competent officer to whom this may come, he not knowing of any lawful impediments thereto, is hereby authorized and empowered to solemnize the rites of Matrimony between:

GROOM AND BRIDE

1. Full Name Kenneth Johnson 2-555
2. Address: Kimberly, B.C., Canada 52
City County State
3. Age 33 4. Color or Race W 5. Single S 6. Widowed 7. Divorced
8. Birthplace: City Spalding, Sask. State Canada 2

9. Full Name Betty D. Bedient 2-555
10. Address: Kimberly, B.C., Canada 52
City County State
11. Age 27 12. Color or Race W 13. Single 14. Widowed 15. Divorced d
16. Maiden Name if previously married Lowdermilk
17. Birthplace: City Kennaston, Sask. State Canada 2

And to certify the same to said parties, or either of them under his hand and seal, in his ministerial or official capacity, and thereupon he is required to deliver this copy to the parties so married.

IN TESTIMONY WHEREOF, I have hereunto set my hand and affixed my official seal, at Coeur d'Alene, Kootenai County, Idaho, this 11th day of April, A. D. 1966.

Harold E. Peterson
Recorder

Jeanne Loomer
Deputy

Marriage Certificate

I, Andrew Callahan, a Justice of the Peace 2
residing at Coeur d'Alene, in the county of Kootenai in the State of Idaho do certify that, in accordance with the authority on me conferred by the above license, I did on this 11th day of April, in the year A. D. 1966 at Coeur d'Alene in the County of Kootenai 281, in the State of Idaho, solemnize the rites of matrimony between Kenneth Johnson of Kimberly in the County of British Columbia, of the State of Canada and Betty D. Bedient of Kimberly, in the County of B.C. of the State of Canada, in the presence of Mel Jaynes and Margaret Hazel

WITNESS My Hand at the County aforesaid, this 11th day of April, A. D. 1966

In the presence of:

and Margaret Hazel
Mel Jaynes

Andrew Callahan
Justice of the Peace

Date received by County Recorder APR 20 1966, Signature Harold E. Peterson

Recorded County Recorder; Book ..., Page ...; Date Received by State Registrar MAY 18 1966

DH 61-027

(Use typewriter and/or black ink)

Officiant should send this copy back to the County Recorder immediately.

(Use typewriter and/or black ink)

Officiant should send this copy back to the County Recorder immediately.

Department of Health
Bureau of Vital Statistics
Boise, Idaho

STATE OF IDAHO

INDEXED

State File No. 3603
County File No. 485037

County of Kootenai 28

Marriage License

COMPARED

BOOK 109 PAGE 320

KNOW ALL MEN BY THIS CERTIFICATE: That any regularly ordained minister of the Gospel, authorized by the rites and usages of the church or denomination of Christians, Hebrews, or religious body of which he may be a member, or any judge or Justice of the Peace, or competent officer to whom this may come, he not knowing of any lawful impediments thereto, is hereby authorized and empowered to solemnize the rites of Matrimony between:

GROOM

1. Full Name: David B. Taylor 2-555
2. Address: Portland (City), Multnomah (County), Oregon (State) 38
3. Age 19 4. Color or Race W 5. Single S 6. Widowed ____ 7. Divorced ____
8. Birthplace: City Chicago, State Ill.

AND

BRIDE

9. Full Name: Celia M. Zapp 2-555
10. Address: Portland (City), Multnomah (County), Oregon (State) 38
11. Age 18 12. Color or Race W 13. Single S 14. Widowed ____ 15. Divorced ____
16. Maiden Name if previously married ____
17. Birthplace: City Portland, State Oregon

And to certify the same to said parties, or either of them under his hand and seal, in his ministerial or official capacity, and thereupon he is required to deliver this copy to the parties so married.

IN TESTIMONY WHEREOF, I have hereunto set my hand and affixed my official seal, at Coeur d'Alene, Kootenai County, Idaho, this 11th day of April, A. D. 19 66.

Harold E. Peterson
Recorder

Deanne Roemer
Deputy

Marriage Certificate

I, Orland A. Scott, a Minister residing at Coeur d'Alene, in the county of Kootenai in the State of Idaho do certify that, in accordance with the authority on me conferred by the above license, I did on this 11th day of April, in the year A. D. 1966 at Coeur d'Alene in the County of Kootenai 28, in the State of Idaho, solemnize the rites of matrimony between David B. Taylor of Portland in the County of Multnomah, of the State of Oregon and Celia M. Zapp of Portland, in the County of Multnomah of the State of Oregon, in the presence of Barbara Kilborn and Mary J. Kilborn

WITNESS My Hand at the County aforesaid, this 11th day of April, A. D. 19 66

In the presence of:

Barbara Kilborn
and Mary J. Kilborn

Orland A Scott

Date received by County Recorder APR 20 1966; Signature Harold E Peterson

Recorded County Recorder; Book ____, Page ____; Date Received by State Registrar MAY 18 1966

DH 61-027

(Use typewriter and/or black ink)

Officiant should send this copy back to the County Recorder immediately.

Department of Health
Bureau of Vital Statistics
Boise, Idaho

STATE OF IDAHO

State File No. 3604
County File No. 484977

County of Kootenai 28

Marriage License

CORRECTED INDEXED

BOOK 109 PAGE 290

KNOW ALL MEN BY THIS CERTIFICATE: That any regularly ordained minister of the Gospel, authorized by the rites and usages of the church or denomination of Christians, Hebrews, or religious body of which he may be a member, or any judge or Justice of the Peace, or competent officer to whom this may come, he not knowing of any lawful impediments thereto, is hereby authorized and empowered to solemnize the rites of Matrimony between:

GROOM		AND	BRIDE	
1. Full Name	Barry F. Fossello 2-555		9. Full Name	Jean Clarke 2-555
2. Address: City / County / State	Vancouver, B.C., Canada 52		10. Address: City / County / State	Vancouver, B.C., Canada 52
3. Age 22 4. Color or Race W 5. Single S 6. Widowed 7. Divorced			11. Age 21 12. Color or Race W 13. Single S 14. Widowed 15. Divorced	
8. Birthplace: City Vancouver, B.C. State Canada 2			16. Maiden Name if previously married 17. Birthplace: City Reading, State England 2	

And to certify the same to said parties, or either of them under his hand and seal, in his ministerial or official capacity, and thereupon he is required to deliver this copy to the parties so married.

IN TESTIMONY WHEREOF, I have hereunto set my hand and affixed my official seal, at Coeur d'Alene, Kootenai County, Idaho, this 11th day of April, A. D. 19 66.

Harold E. Peterson
Recorder

Jeanne Bonner
Deputy

Marriage Certificate

I, Andrew Callahan, a Justice of the Peace residing at Coeur d'Alene, in the county of Kootenai in the State of Idaho do certify that, in accordance with the authority on me conferred by the above license, I did on this 11th day of April, in the year A. D. 1966 at Coeur d'Alene in the County of Kootenai 28, in the State of Idaho, solemnize the rites of matrimony between Barry F. Fossello of Vancouver in the County of British Columbia, of the State of Canada and Jean Clarke of Vancouver, in the County of British Columbia of the State of Canada, in the presence of Arleda Jakopson and Marguerite Tomblin

WITNESS My Hand at the County aforesaid, this 11th day of April, A. D. 1966

In the presence of:

Arleda Jakopson

and Marguerite Tomblin

Andrew Callahan
Justice of the Peace

Date received by County Recorder APR 20 1966; Signature Harold E. Peterson

Recorded County Recorder; Book ..., Page ...; Date Received by State Registrar MAY 18 1966

DH 61-027

Department of Health
Bureau of Vital Statistics
Boise, Idaho

STATE OF IDAHO

State File No. 3605
County File No. 484948

County of Kootenai 28

Marriage License

COMPARED INDEXED BOOK 109 PAGE 275

KNOW ALL MEN BY THIS CERTIFICATE: That any regularly ordained minister of the Gospel, authorized by the rites and usages of the church or denomination of Christians, Hebrews, or religious body of which he may be a member, or any judge or Justice of the Peace, or competent officer to whom this may come, he not knowing of any lawful impediments thereto, is hereby authorized and empowered to solemnize the rites of Matrimony between:

GROOM		BRIDE	
1. Full Name	Lanny V. Armstrong 2-555	9. Full Name	Judith R. Harder 2-555
2. Address: City / County / State	Kalispell / Flathead / Montana 27	10. Address: City / County / State	Kalispell / Flathead / Montana 27
3. Age	17	11. Age	16
4. Color or Race	W	12. Color or Race	W
5. Single	S	13. Single	S
6. Widowed		14. Widowed	
7. Divorced		15. Divorced	
8. Birthplace: City / State	Spokane / Washington	16. Maiden Name if previously married	--
		17. Birthplace: City / State	Yakima / Washington

AND

And to certify the same to said parties, or either of them under his hand and seal, in his ministerial or official capacity, and thereupon he is required to deliver this copy to the parties so married.

IN TESTIMONY WHEREOF, I have hereunto set my hand and affixed my official seal, at Coeur d'Alene, Kootenai County, Idaho, this 11th day of April, A. D. 1966.

HAROLD E. PETERSON
Recorder

Margaret A. Sheppard
Deputy

Marriage Certificate

I, Orland A. Scott, a Minister residing at Coeur d'Alene, in the county of Kootenai in the State of Idaho do certify that, in accordance with the authority on me conferred by the above license, I did on this 11th day of April, in the year A. D. 1966 at Coeur d'Alene in the County of Kootenai 28 in the State of Idaho, solemnize the rites of matrimony between Lanny V. Armstrong of Kalispell in the County of Flathead, of the State of Montana and Judith R. Harder of Kalispell, in the County of Flathead of the State of Montana, in the presence of Sandra Ann Edlin and Barbara Kilborn

WITNESS My Hand at the County aforesaid, this 11th day of April, A. D. 1966

In the presence of:
Sandra Ann Edlin
and Barbara Kilborn

Orland A. Scott

Date received by County Recorder APR 20 1966; Signature Harold Peterson

Recorded County Recorder; Book ____, Page ____; Date Received by State Registrar MAY 18 1966

(Use typewriter and/or black ink)

Officiant should send this copy back to the County Recorder immediately.

DH 61-027

(Use typewriter and/or black ink)

Officiant should send this copy back to the County Recorder immediately.

Department of Health
Bureau of Vital Statistics
Boise, Idaho

STATE OF IDAHO

State File No. 3606
County File No. 485011

INDEXED
COMPARED

County of Kootenai 28

Marriage License

BOOK 109 PAGE 307

KNOW ALL MEN BY THIS CERTIFICATE: That any regularly ordained minister of the Gospel, authorized by the rites and usages of the church or denomination of Christians, Hebrews, or religious body of which he may be a member, or any judge or Justice of the Peace, or competent officer to whom this may come, he not knowing of any lawful impediments thereto, is hereby authorized and empowered to solemnize the rites of Matrimony between:

GROOM		AND	BRIDE	
1. Full Name	Harry I. Provin 2-555		9. Full Name	Leona Mae Hagopian 2-555
2. Address: City	Spokane		10. Address: City	Spokane
County	Spokane		County	Spokane
State	Washington 48		State	Washington 48
3. Age	64		11. Age	61
4. Color or Race	W		12. Color or Race	W
5. Single			13. Single	
6. Widowed	W		14. Widowed	W
7. Divorced			15. Divorced	
8. Birthplace: City	Sault Ste. Marie		16. Maiden Name if previously married	Richmond
State	Mich.		17. Birthplace: City	Rawleigh
			State	W. Va.

And to certify the same to said parties, or either of them under his hand and seal, in his ministerial or official capacity, and thereupon he is required to deliver this copy to the parties so married.

IN TESTIMONY WHEREOF, I have hereunto set my hand and affixed my official seal, at Coeur d'Alene, Kootenai County, Idaho, this 11th day of April, A. D. 1966.

Harold E. Peterson
Recorder

Marguerite Tomblin
Deputy

Marriage Certificate

I, Orland A. Scott, a Minister residing at Coeur d'Alene, in the county of Kootenai in the State of Idaho do certify that, in accordance with the authority on me conferred by the above license, I did on this 11th day of April, in the year A. D. 1966 at Coeur d'Alene in the County of Kootenai 28, in the State of Idaho, solemnize the rites of matrimony between Harry I. Provin of Spokane in the County of Spokane, of the State of Washington and Leona Mae Hagopian of Spokane, in the County of Spokane of the State of Washington, in the presence of Barbara Kilborn and Mary J. Kilborn

WITNESS My Hand at the County aforesaid, this 11th day of April, A. D. 1966

In the presence of:

Barbara Kilborn

and Mary J. Kilborn

Orland A Scott

Date received by County Recorder APR 20 1966; Signature Harold E Peterson

Recorded County Recorder; Book ..., Page ...; Date Received by State Registrar MAY 18 1966

DH 61-027

Department of Health
Bureau of Vital Statistics
Boise, Idaho

STATE OF IDAHO

State File No. 3607
County File No. 481557

County of Kootenai 28

Marriage License

COMPARED INDEXED BOOK 109 PAGE 264

KNOW ALL MEN BY THIS CERTIFICATE: That any regularly ordained minister of the Gospel, authorized by the rites and usages of the church or denomination of Christians, Hebrews, or religious body of which he may be a member, or any judge or Justice of the Peace, or competent officer to whom this may come, he not knowing of any lawful impediments thereto, is hereby authorized and empowered to solemnize the rites of Matrimony between:

GROOM		AND	BRIDE	
1. Full Name	Thomas E. Stevens 2-555		9. Full Name	Janet L. Harper 2-555
2. Address:	Two Dot, Wheatland, Mont. 27 (City / County / State)		10. Address:	Madison, Dane, Wis. 50 (City / County / State)
3. Age	23		11. Age	18
4. Color or Race	W		12. Color or Race	W
5. Single	S		13. Single	S
6. Widowed			14. Widowed	
7. Divorced			15. Divorced	
8. Birthplace: City	New York City, State N. York		16. Maiden Name if previously married	
			17. Birthplace: City	Evanston, State Ill.

And to certify the same to said parties, or either of them under his hand and seal, in his ministerial or official capacity, and thereupon he is required to deliver this copy to the parties so married.

IN TESTIMONY WHEREOF, I have hereunto set my hand and affixed my official seal, at Coeur d'Alene, Kootenai County, Idaho, this 11th day of April, A. D. 1966.

Harold E. Peterson
Recorder

Jeane Roemer
Deputy

Marriage Certificate

I, Lyman W. Winkle, a Minister residing at Coeurd'Alene, in the county of Kootenai in the State of Idaho do certify that, in accordance with the authority on me conferred by the above license, I did on this 11th day of April, in the year A. D. 1966 at Coeurd'Alene in the County of Kootenai 28, in the State of Idaho, solemnize the rites of matrimony between Thomas E. Stevens of Two Dot in the County of Wheatland, of the State of Montana and Janet L. Harper of Madison, in the County of Dane of the State of Wisconsin, in the presence of Pearl Kienholz and Kathie Bointner

WITNESS My Hand at the County aforesaid, this 11th day of April, A. D. 1965

In the presence of:
Mrs Pearl Kienholz
and Miss Kathie Bointner

Lyman W. Winkle, Minister
Lyman W. Winkle

Date received by County Recorder APR 13 1966; Signature Harold E Peterson

Recorded County Recorder; Book ..., Page ...; Date Received by State Registrar MAY 18 1966

(Use typewriter and/or black ink)

Officiant should send this copy back to the County Recorder immediately.

DH 61-027

Department of Health
Bureau of Vital Statistics
Boise, Idaho

STATE OF IDAHO

State File No. 3608
County File No. 485028

County of Kootenai 28

Marriage License

COMPARED INDEXED BOOK 109 PAGE 315

KNOW ALL MEN BY THIS CERTIFICATE: That any regularly ordained minister of the Gospel, authorized by the rites and usages of the church or denomination of Christians, Hebrews, or religious body of which he may be a member, or any judge or Justice of the Peace, or competent officer to whom this may come, he not knowing of any lawful impediments thereto, is hereby authorized and empowered to solemnize the rites of Matrimony between:

GROOM		AND	BRIDE	
1. Full Name	Ronald G. Schatz 2-555		9. Full Name	Devera B. Hook 2-555
2. Address: City / County / State	Tacoma, Pierce, Washington 48		10. Address: City / County / State	Tacoma, Pierce, Washington 48
3. Age	19		11. Age	17
4. Color or Race	W		12. Color or Race	W
5. Single	S		13. Single	S
6. Widowed			14. Widowed	
7. Divorced			15. Divorced	
8. Birthplace: City / State	Tacoma / Wash.		16. Maiden Name if previously married	• • •
			17. Birthplace: City / State	Tacoma / Wash.

And to certify the same to said parties, or either of them under his hand and seal, in his ministerial or official capacity, and thereupon he is required to deliver this copy to the parties so married.

IN TESTIMONY WHEREOF, I have hereunto set my hand and affixed my official seal, at Coeur d'Alene, Kootenai County, Idaho, this 11th day of April, A. D. 1966.

Harold E. Peterson
Recorder

Judith C. Fugler
Deputy

Marriage Certificate

I, Orland A. Scott, a Minister residing at Coeur d'Alene, in the county of Kootenai in the State of Idaho do certify that, in accordance with the authority on me conferred by the above license, I did on this 11th day of April, in the year A. D. 1966 at Coeur d'Alene in the County of Kootenai 28, in the State of Idaho, solemnize the rites of matrimony between Ronald G. Schatz of Tacoma in the County of Pierce, of the State of Washington and Devera B. Hook of Tacoma, in the County of Pierce of the State of Washington, in the presence of Thomas A. Sutich and Juanita Ann Hook

WITNESS My Hand at the County aforesaid, this 11th day of April, A. D. 1966

In the presence of:

Juanita Ann Hook

and Thomas A Sutich

Orland A. Scott

Date received by County Recorder APR 20 1966; Signature Harold E Peterson

Recorded County Recorder; Book ..., Page ...; Date Received by State Registrar MAY 18 1966

(Use typewriter and/or black ink)

Officiant should send this copy back to the County Recorder immediately.

DH 61-027

Department of Health
Bureau of Vital Statistics
Boise, Idaho

STATE OF IDAHO

State File No. 3609
County File No. 485013

County of Kootenai 28

Marriage License

COMPARED INDEXED

BOOK 109 PAGE 308

KNOW ALL MEN BY THIS CERTIFICATE: That any regularly ordained minister of the Gospel, authorized by the rites and usages of the church or denomination of Christians, Hebrews, or religious body of which he may be a member, or any judge or Justice of the Peace, or competent officer to whom this may come, he not knowing of any lawful impediments thereto, is hereby authorized and empowered to solemnize the rites of Matrimony between:

GROOM		BRIDE	
1. Full Name	Joseph F. Papineau 1-350	9. Full Name	Yvonne M. Hartshorn 1-351
2. Address: City / County / State	Culdesac, NezPerce, Idaho 13	10. Address: City / County / State	Lewiston, NezPerce, Idaho 13
3. Age	25	11. Age	27
4. Color or Race	W	12. Color or Race	W
5. Single / 6. Widowed / 7. Divorced	d	13. Single / 14. Widowed / 15. Divorced	d
8. Birthplace: City / State	Moscow, Idaho	16. Maiden Name if previously married	Dugger
		17. Birthplace: City / State	Cottonwood, Idaho

And to certify the same to said parties, or either of them under his hand and seal, in his ministerial or official capacity, and thereupon he is required to deliver this copy to the parties so married.

IN TESTIMONY WHEREOF, I have hereunto set my hand and affixed my official seal, at Coeur d'Alene, Kootenai County, Idaho, this 11th day of April, A. D. 19 66.

Harold E. Peterson
Recorder

Jeane Loomer
Deputy

Marriage Certificate

I, Andrew Callahan, a Justice of the Peace residing at Coeur d'Alene, in the county of Kootenai in the State of Idaho do certify that, in accordance with the authority on me conferred by the above license, I did on this 11th day of April, in the year A. D. 1966 at Coeur d'Alene in the County of Kootenai 28 in the State of Idaho, solemnize the rites of matrimony between Joseph F. Papineau of Culdesac in the County of Nez Perce, of the State of Idaho and Yvonne M. Hartshorn of Lewiston, in the County of NezPerce of the State of Idaho, in the presence of Judy Meek and Eddie Hosley

WITNESS My Hand at the County aforesaid, this 11th day of April, A. D. 19 66

In the presence of:

Judy Meek

and Eddie Hosley

Andrew Callahan
Justice of the Peace

Date received by County Recorder APR 20 1966; Signature Harold E. Peterson

Recorded ____ County Recorder; Book ____, Page ____; Date Received by State Registrar MAY 18 1966

(Use typewriter and/or black ink)

Officiant should send this copy back to the County Recorder immediately.

DH 61-027

Department of Health
Bureau of Vital Statistics
Boise, Idaho

STATE OF IDAHO

State File No. 3610
County File No. 48T285

(Use typewriter and/or black ink)

County of Kootenai 28

Marriage License

COMPARED
INDEXED

BOOK 109 PAGE 199

KNOW ALL MEN BY THIS CERTIFICATE: That any regularly ordained minister of the Gospel, authorized by the rites and usages of the church or denomination of Christians, Hebrews, or religious body of which he may be a member, or any judge or Justice of the Peace, or competent officer to whom this may come, he not knowing of any lawful impediments thereto, is hereby authorized and empowered to solemnize the rites of Matrimony between:

GROOM		AND	BRIDE	
1. Full Name	Orville A. Lechelt		9. Full Name	Oramae Conti
2. Address: City / County / State	Kennewick, Benton, Washington		10. Address: City / County / State	Kennewick, Benton, Washington
3. Age 46	4. Color or Race W	5. Single S 6. Widowed 7. Divorced	11. Age 46	12. Color or Race W 13. Single 14. Widowed 15. Divorced D
8. Birthplace: City	Fisher State Wash.		16. Maiden Name if previously married	Aldrich
			17. Birthplace: City	Carrolls State Wash.

And to certify the same to said parties, or either of them under his hand and seal, in his ministerial or official capacity, and thereupon he is required to deliver this copy to the parties so married.

IN TESTIMONY WHEREOF, I have hereunto set my hand and affixed my official seal, at Coeur d'Alene, Kootenai County, Idaho, this 11th day of April, A. D. 1966.

Harold E. Peterson
Recorder

Judith C. Kugler
Deputy

Marriage Certificate

I, Craig C. Kosonen, a Justice of the Peace residing at Coeur d'Alene, in the county of Kootenai in the State of Idaho do certify that, in accordance with the authority on me conferred by the above license, I did on this 11th day of April, in the year A. D. 1966 at Coeur d'Alene in the County of Kootenai 28, in the State of Idaho, solemnize the rites of matrimony between Orville A. Lechelt of Kennewick in the County of Benton, of the State of Washington and Oramae Conti of Kennewick, in the County of Benton of the State of Washington, in the presence of Arthur Stone and Frank Chaffins

WITNESS My Hand at the County aforesaid, this 11th day of April, A. D. 1966

In the presence of:

Arthur Stone

and F. M. Chaffins

Craig C. Kosonen

Date received by County Recorder APR 11 1966; Signature Harold E. Peterson

Recorded County Recorder; Book ____, Page ____

Date Received by State Registrar MAY 18 1966

Officiant should send this copy back to the County Recorder immediately.

DH 61-027

(Use typewriter and/or black ink)

Department of Health
Bureau of Vital Statistics
Boise, Idaho

STATE OF IDAHO

State File No. 3611
County File No. 484959

County of Kootenai 28

Marriage License

INDEXED
COMPARED

BOOK 109 PAGE 281

KNOW ALL MEN BY THIS CERTIFICATE: That any regularly ordained minister of the Gospel, authorized by the rites and usages of the church or denomination of Christians, Hebrews, or religious body of which he may be a member, or any judge or Justice of the Peace, or competent officer to whom this may come, he not knowing of any lawful impediments thereto, is hereby authorized and empowered to solemnize the rites of Matrimony between:

GROOM 2-555 AND BRIDE 2-555

1. Full Name James Leslie Broeking
2. Address: Great Falls (City) Cascade (County) Montana (State) 27
3. Age 20 4. Color or Race W 5. Single S 6. Widowed 7. Divorced
8. Birthplace: City Great Falls State Montana

9. Full Name Kathleen Kay Klepzig
10. Address: Great Falls (City) Cascade (County) Montana (State) 27
11. Age 19 12. Color or Race W 13. Single S 14. Widowed 15. Divorced
16. Maiden Name if previously married ...
17. Birthplace: City Great Falls State Montana

And to certify the same to said parties, or either of them under his hand and seal, in his ministerial or official capacity, and thereupon he is required to deliver this copy to the parties so married.

IN TESTIMONY WHEREOF, I have hereunto set my hand and affixed my official seal, at Coeur d'Alene, Kootenai County, Idaho, this 11th day of April, A. D. 19 66.

Harold E. Peterson
Recorder

Marguerite Tomblin
Deputy

Marriage Certificate

I, Orland A. Scott, a Minister residing at Coeur d'Alene, in the county of Kootenai in the State of Idaho do certify that, in accordance with the authority on me conferred by the above license, I did on this 11th day of April, in the year A. D. 19 66 at Coeur d'Alene in the County of Kootenai 281, in the State of Idaho, solemnize the rites of matrimony between James Leslie Broeking of Great Falls in the County of Cascade, of the State of Montana and Kathleen Kay Klepzig of Great Falls, in the County of Cascade of the State of Montana, in the presence of Carley Jean Tuss and Barbara Kilborn

WITNESS My Hand at the County aforesaid, this 11th day of April, A. D. 19 66

In the presence of:
Carley Jean Tuss
and Barbara Kilborn

Orland A Scott

Date received by County Recorder APR 20 1966; Signature Harold E Peterson

Recorded County Recorder; Book ..., Page ...; Date Received by State Registrar MAY 18 1966

Officiant should send this copy back to the County Recorder immediately.

DH 61-027

(Use typewriter and/or black ink)

Officiant should send this copy back to the County Recorder immediately.

Department of Health
Bureau of Vital Statistics
Boise, Idaho

STATE OF IDAHO

INDEXED

State File No. 3612
County File No. 485000

County of Kootenai 28

Marriage License

COMPARED BOOK 109 PAGE 301

KNOW ALL MEN BY THIS CERTIFICATE: That any regularly ordained minister of the Gospel, authorized by the rites and usages of the church or denomination of Christians, Hebrews, or religious body of which he may be a member, or any judge or Justice of the Peace, or competent officer to whom this may come, he not knowing of any lawful impediments thereto, is hereby authorized and empowered to solemnize the rites of Matrimony between:

GROOM 2-555		AND	BRIDE 2-555	
1. Full Name	Harry David Maclay		9. Full Name	Cheryl Marie O'Hern
2. Address:	Missoula (City) Missoula (County) Montana (State) 27		10. Address:	Missoula (City) Missoula (County) Montana (State) 27
3. Age 29	4. Color or Race W	5. Single 6. Widowed 7. Divorced D	11. Age 22	12. Color or Race W 13. Single S 14. Widowed 15. Divorced
8. Birthplace: City	Missoula State Mont.		16. Maiden Name if previously married	• • •
			17. Birthplace: City	Butte State Mont.

And to certify the same to said parties, or either of them under his hand and seal, in his ministerial or official capacity, and thereupon he is required to deliver this copy to the parties so married.

IN TESTIMONY WHEREOF, I have hereunto set my hand and affixed my official seal, at Coeur d'Alene, Kootenai County, Idaho, this 11th day of April, A. D. 1966.

Harold E. Peterson
Recorder

Judith C. Kugler
Deputy

Marriage Certificate

I, Andrew Callahan, a Justice of the Peace residing at Coeur d'Alene, in the county of Kootenai in the State of Idaho do certify that, in accordance with the authority on me conferred by the above license, I did on this 11th day of April, in the year A. D. 1966 at Coeur d'Alene in the County of Kootenai 28, in the State of Idaho, solemnize the rites of matrimony between Harry David Maclay of Missoula in the County of Missoula, of the State of Montana and Cheryl Marie O'Hern of Missoula, in the County of Missoula of the State of Montana, in the presence of Gordon Richard Baich & Nancy Lee Baich

WITNESS My Hand at the County aforesaid, this 11th day of April, A. D. 1966

In the presence of:

Gordon Richard Baich

and Nancy Lee Baich

Andrew Callahan
Justice of the Peace

Date received by County Recorder APR 20 1966; Signature Harold E. Peterson

Recorded County Recorder; Book ____, Page ____; Date Received by State Registrar MAY 18 1966

DH 61-027

Department of Health
Bureau of Vital Statistics
Boise, Idaho

STATE OF IDAHO

INDEXED

State File No. 3613
County File No. 485275

County of Kootenai 28

Marriage License

COMPARED BOOK 109 PAGE 351

KNOW ALL MEN BY THIS CERTIFICATE: That any regularly ordained minister of the Gospel, authorized by the rites and usages of the church or denomination of Christians, Hebrews, or religious body of which he may be a member, or any judge or Justice of the Peace, or competent officer to whom this may come, he not knowing of any lawful impediments thereto, is hereby authorized and empowered to solemnize the rites of Matrimony between:

GROOM 2-555		AND	BRIDE 2-555	
1. Full Name	Russell Sumner Root		9. Full Name	Darlene Marie McCartney
2. Address	Ft. Meyers, (City) Lee, (County) Florida (State) 10		10. Address	Spokane, (City) Spokane, (County) Wn. (State) 48
3. Age 22	4. Color or Race W	5. Single S	6. Widowed	7. Divorced
8. Birthplace: City	Indianapolis, State Ind.		11. Age 23	12. Color or Race W
			13. Single S	14. Widowed 15. Divorced
			16. Maiden Name if previously married	
			17. Birthplace: City	Spokane, State Wn.

And to certify the same to said parties, or either of them under his hand and seal, in his ministerial or official capacity, and thereupon he is required to deliver this copy to the parties so married.

IN TESTIMONY WHEREOF, I have hereunto set my hand and affixed my official seal, at Coeur d'Alene, Kootenai County, Idaho, this 11th day of April, A. D. 1966.

Harold E. Peterson
Recorder

Deanne Loomer
Deputy

Marriage Certificate

I, Myron H. Sharrard, a Methodist Minister residing at Coeur d' Alene, in the county of Kootenai in the State of Idaho do certify that, in accordance with the authority on me conferred by the above license, I did on this 11th day of April, in the year A. D. 1966 at 1st Methodist Church in the County of Kootenai 28, in the State of Idaho, solemnize the rites of matrimony between Russell Sumner Root of Ft. Meyers in the County of Lee, of the State of Florida and Darlene Marie McCartney of Spokane, in the County of Spokane of the State of Washington, in the presence of Grant Riesland and Iva C. Riesland

WITNESS My Hand at the County aforesaid, this eleventh day of April, A. D. 1966

In the presence of:

Grant Riesland

and Grace Riesland

Myron H. Sharrard

Date received by County Recorder APR 25 1966; Signature Harold E. Peterson County Recorder; Recorded Book ____, Page ____; Date Received by State Registrar MAY 18 1966

(Use typewriter and/or black ink)

Officiant should send this copy back to the County Recorder immediately.

DH 61-027

(Use typewriter and/or black ink)

Officiant should send this copy back to the County Recorder immediately.

Department of Health
Bureau of Vital Statistics
Boise, Idaho

STATE OF IDAHO

INDEXED

State File No. 3614
County File No. 484309

County of Kootenai 28

Marriage License

COMPARED

BOOK 109 PAGE 209

KNOW ALL MEN BY THIS CERTIFICATE: That any regularly ordained minister of the Gospel, authorized by the rites and usages of the church or denomination of Christians, Hebrews, or religious body of which he may be a member, or any judge or Justice of the Peace, or competent officer to whom this may come, he not knowing of any lawful impediments thereto, is hereby authorized and empowered to solemnize the rites of Matrimony between:

GROOM		AND	BRIDE	
1. Full Name	Bernard V. Wold 2-555 27		9. Full Name	Mary C. Perino 2-555
2. Address: City	Butte,	Silver Bow, Montana 27	10. Address: City	Butte, Silver Bow, Montana 27
		County State		County State
3. Age 44	4. Color or Race W	5. Single 6. Widowed 7. Divorced D	11. Age 45	12. Color or Race W 13. Single 14. Widowed W 15. Divorced
8. Birthplace: City	Platte	State S. Dak.	16. Maiden Name if previously married	Prothero
			17. Birthplace: City	Butte State Mont.

And to certify the same to said parties, or either of them under his hand and seal, in his ministerial or official capacity, and thereupon he is required to deliver this copy to the parties so married.

IN TESTIMONY WHEREOF, I have hereunto set my hand and affixed my official seal, at Coeur d'Alene, Kootenai County, Idaho, this 11th day of April, A. D. 1966.

Harold E. Peterson
Recorder

Judith C. Kugler
Deputy

Marriage Certificate

I, Andrew Callahan, a Justice of the Peace residing at Coeur d'Alene, in the county of Kootenai in the State of Idaho do certify that, in accordance with the authority on me conferred by the above license, I did on this 11th day of April, in the year A. D. 1966 at Coeur d'Alene in the County of Kootenai 28, in the State of Idaho, solemnize the rites of matrimony between Bernard V. Wold of Butte in the County of Silver Bow, of the State of Montana and Mary C. Perino of Butte in the County of Silver Bow of the State of Montana, in the presence of Jeanne Loomer and Carol Severson

WITNESS My Hand at the County aforesaid, this 11th day of April, A. D. 1966

In the presence of:

Jeanne Loomer

and Carol Severson

Andrew Callahan

Justice of the Peace

Date received by County Recorder APR 11 1966; Signature Harold E. Peterson Recorder; County Recorder; Book ..., Page ...; Date Received by State Registrar MAY 18 1966

DH 61-027

(Use typewriter and/or black ink)

Department of Health
Bureau of Vital Statistics
Boise, Idaho

STATE OF IDAHO

State File No. 3615
County File No. 485033

County of Kootenai 28

Marriage License

INDEXED
COMPARED

BOOK 109 PAGE 318

KNOW ALL MEN BY THIS CERTIFICATE: That any regularly ordained minister of the Gospel, authorized by the rites and usages of the church or denomination of Christians, Hebrews, or religious body of which he may be a member, or any judge or Justice of the Peace, or competent officer to whom this may come, he not knowing of any lawful impediments thereto, is hereby authorized and empowered to solemnize the rites of Matrimony between:

GROOM 2-555		AND	BRIDE 2-555	
1. Full Name	Joe Phillip Thomason		9. Full Name	Judi Ann Livengood 48
2. Address:	Gadsden (City) Etowah (County) Alabama (State) 01		10. Address:	Bremerton (City) Kitsap (County) Washington (State)
3. Age	18		11. Age	19
4. Color or Race	W		12. Color or Race	W
5. Single	S		13. Single	S
6. Widowed			14. Widowed	
7. Divorced			15. Divorced	
8. Birthplace: City	Gadsden State Alabama		16. Maiden Name if previously married	...
			17. Birthplace: City	Yakima State Wash.

And to certify the same to said parties, or either of them under his hand and seal, in his ministerial or official capacity, and thereupon he is required to deliver this copy to the parties so married.

IN TESTIMONY WHEREOF, I have hereunto set my hand and affixed my official seal, at Coeur d'Alene, Kootenai County, Idaho, this 11th day of April, A. D. 1966.

Harold E. Peterson
Recorder

Marguerite Tomblin
Deputy

Marriage Certificate

I, Orland A. Scott, a Minister residing at Coeur d'Alene, in the county of Kootenai in the State of Idaho do certify that, in accordance with the authority on me conferred by the above license, I did on this 11th day of April, in the year A. D. 1966 at Coeur d'Alene in the County of Kootenai 28, in the State of Idaho, solemnize the rites of matrimony between Joe Phillip Thomason of Gadsden in the County of Etowah, of the State of Alabama and Judi Ann Livengood of Bremerton, in the County of Kitsap of the State of Washi gton, in the presence of Barbara Kilborn and Mary J. Kilborn

WITNESS My Hand at the County aforesaid, this 11th day of April, A. D. 1966

In the presence of:

Barbara Kilborn
and Mary J. Kilborn

Orland A. Scott

Date received by County Recorder APR 20 1966; Signature Harold E. Peterson

Recorded County Recorder; Book ..., Page ...; Date Received by State Registrar MAY 18 1966

Officiant should send this copy back to the County Recorder immediately.

DH 61-027

Department of Health
Bureau of Vital Statistics
Boise, Idaho

STATE OF IDAHO INDEXED

State File No. 3616
County File No. 485027

County of Kootenai 28

Marriage License

COMPARED BOOK 109 PAGE 315

KNOW ALL MEN BY THIS CERTIFICATE: That any regularly ordained minister of the Gospel, authorized by the rites and usages of the church or denomination of Christians, Hebrews, or religious body of which he may be a member, or any judge or Justice of the Peace, or competent officer to whom this may come, he not knowing of any lawful impediments thereto, is hereby authorized and empowered to solemnize the rites of Matrimony between:

GROOM		AND	BRIDE	
1. Full Name	A. W. Stewart 2-555		9. Full Name	Irene Emily McPherson 2-555
2. Address: City	Chamberlain		10. Address: City	Chamberlain
County	Sask.		County	Sask.
State	Canada 52		State	Canada 52
3. Age	54		11. Age	51
4. Color or Race	W		12. Color or Race	W
5. Single	S		13. Single	S
6. Widowed			14. Widowed	
7. Divorced			15. Divorced	
8. Birthplace: City	Chamberlain, Sask.		16. Maiden Name if previously married	****
State	Canada 2		17. Birthplace: City	Chamberlain, Sask.
			State	Canada 2

And to certify the same to said parties, or either of them under his hand and seal, in his ministerial or official capacity, and thereupon he is required to deliver this copy to the parties so married.

IN TESTIMONY WHEREOF, I have hereunto set my hand and affixed my official seal, at Coeur d'Alene, Kootenai County, Idaho, this 12th day of April, A. D. 19 66

Harold E. Peterson
Recorder

Orleda Jakobson
Deputy

Marriage Certificate

I, Orland A. Scott, a Minister residing at Coeur d'Alene, in the county of Kootenai in the State of Idaho do certify that, in accordance with the authority on me conferred by the above license, I did on this 12th day of April, in the year A. D. 19 66 at Coeur d'Alene in the County of Kootenai 28, in the State of Idaho, solemnize the rites of matrimony between A. W. Stewart of Chamberlain in the County of Saskatchewan, of the State of Canada and Irene Emily McPherson of Chamberlain, in the County of Saskatchewan of the State of Canada, in the presence of Anne Kilborn and Barbara Kilborn

WITNESS My Hand at the County aforesaid, this 12th day of April, A. D. 19 66

In the presence of:

Anne Kilborn
and Barbara Kilborn

Orland A. Scott

Date received by County Recorder APR 20 1966; Signature Harold E. Peterson

Recorded County Recorder; Book ..., Page ...; Date Received by State Registrar MAY 18 1966

(Use typewriter and/or black ink)

Officiant should send this copy back to the County Recorder immediately.

DH 61-027

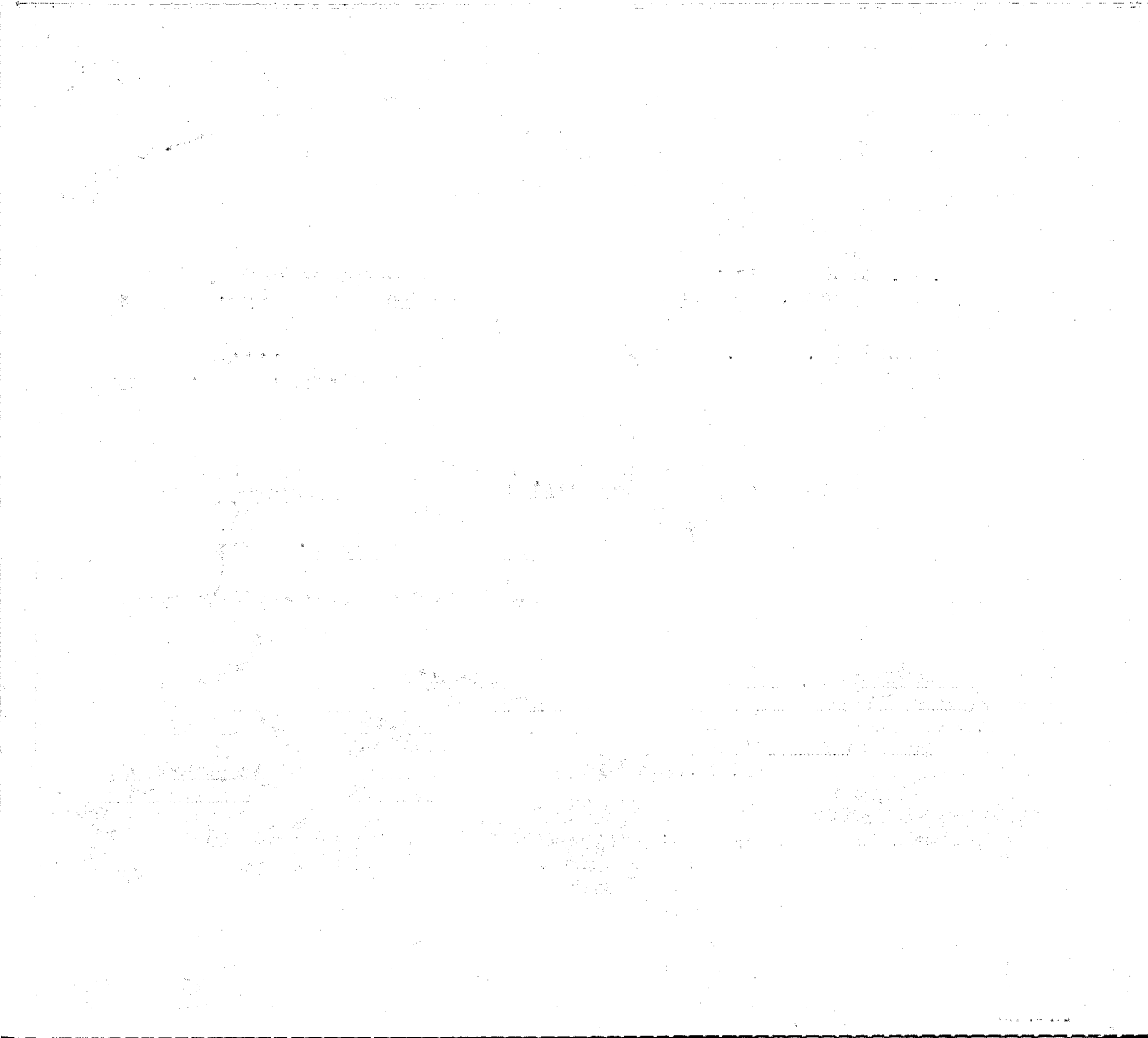

Department of Health
Bureau of Vital Statistics
Boise, Idaho

STATE OF IDAHO

INDEXED

State File No. 3617
County File No. 485266

County of Kootenai 28

Marriage License

COMPARED

BOOK 109 PAGE 347

KNOW ALL MEN BY THIS CERTIFICATE: That any regularly ordained minister of the Gospel, authorized by the rites and usages of the church or denomination of Christians, Hebrews, or religious body of which he may be a member, or any judge or Justice of the Peace, or competent officer to whom this may come, he not knowing of any lawful impediments thereto, is hereby authorized and empowered to solemnize the rites of Matrimony between:

GROOM

1. Full Name: Richard W. Miller 2-555 48
2. Address: Toppenish (City), Yakima (County), Wn. (State)
3. Age 32 4. Color or Race W 5. Single 6. Widowed 7. Divorced d
8. Birthplace: City Winthrop, State Wn.

AND

BRIDE 2-555

9. Full Name: Susan K. Owens
10. Address: Seattle (City), King (County), Wn. (State) 48
11. Age 22 12. Color or Race W 13. Single S 14. Widowed 15. Divorced
16. Maiden Name if previously married
17. Birthplace: City Seattle, State Wn.

And to certify the same to said parties, or either of them under his hand and seal, in his ministerial or official capacity, and thereupon he is required to deliver this copy to the parties so married.

IN TESTIMONY WHEREOF, I have hereunto set my hand and affixed my official seal, at Coeur d'Alene, Kootenai County, Idaho, this 12th day of April, A. D. 1966.

Harold E. Peterson
Recorder

Joanne Loomer
Deputy

Marriage Certificate

I, Gretchen M. Rollis, a Justice of the Peace residing at Post Falls, in the county of Kootenai in the State of Idaho do certify that, in accordance with the authority on me conferred by the above license, I did on this 12th day of April, in the year A. D. 1966 at Post Falls in the County of Kootenai 28D, in the State of Idaho, solemnize the rites of matrimony between Richard W. Miller of Toppenish in the County of Yakima, of the State of Washington and Susan K. Owens of Seattle, in the County of King of the State of Wash., in the presence of C.M. Morasch and Glen Spencer

WITNESS My Hand at the County aforesaid, this 12th day of April, A. D. 1966

In the presence of:

C. M. Morasch

and Glen Spencer

Gretchen M. Rollis J.P.

Date received by County Recorder APR 25 1966; Signature Harold E. Peterson

Recorded County Recorder; Book ..., Page ...; Date Received by State Registrar MAY 18 1966

(Use typewriter and/or black ink)

Officiant should send this copy back to the County Recorder immediately.

DH 61-027

Department of Health
Bureau of Vital Statistics
Boise, Idaho

STATE OF IDAHO

INDEXED

State File No. 3618
County File No. 484951

County of Kootenai 28

Marriage License

COMPARED

BOOK 109 PAGE 277

KNOW ALL MEN BY THIS CERTIFICATE: That any regularly ordained minister of the Gospel, authorized by the rites and usages of the church or denomination of Christians, Hebrews, or religious body of which he may be a member, or any judge or Justice of the Peace, or competent officer to whom this may come, he not knowing of any lawful impediments thereto, is hereby authorized and empowered to solemnize the rites of Matrimony between:

GROOM		AND	BRIDE	
1. Full Name	Danny R. Beesley 2-555 48		9. Full Name	Dixie J. Neal 2-555 48
2. Address:	Centralia (City) Lewis (County) Washington (State)		10. Address:	PeEll (City) Lewis (County) Washington (State)
3. Age	19		11. Age	18
4. Color or Race	W		12. Color or Race	W
5. Single	S		13. Single	S
6. Widowed			14. Widowed	
7. Divorced			15. Divorced	
8. Birthplace: City	Kelso State Washington		16. Maiden Name if previously married	--
			17. Birthplace: City	Chehalis State Washington

And to certify the same to said parties, or either of them under his hand and seal, in his ministerial or official capacity, and thereupon he is required to deliver this copy to the parties so married.

IN TESTIMONY WHEREOF, I have hereunto set my hand and affixed my official seal, at Coeur d'Alene, Kootenai County, Idaho, this 12th day of April, A. D. 1966.

HAROLD E. PETERSON
Recorder
Margaret A. Sheppard
Deputy

Marriage Certificate

I, Orland A. Scott, a Minister residing at Coeur d'Alene, in the county of Kootenai in the State of Idaho do certify that, in accordance with the authority on me conferred by the above license, I did on this 12th day of April, in the year A. D. 1966 at Coeur d'Alene in the County of Kootenai 28, in the State of Idaho, solemnize the rites of matrimony between Danny R. Beesley of Centralia in the County of Lewis, of the State of Washington and Dixie J. Neal of PeEll, in the County of Lewis of the State of Washington, in the presence of Barbara Kilborn and Anne Kilborn

WITNESS My Hand at the County aforesaid, this 12th day of April, A. D. 1966

In the presence of:

Anne Kilborn
and Barbara Kilborn

Orland A. Scott

Date received by County Recorder APR 20 1966; Signature Harold E. Peterson

Recorded County Recorder; Book ____, Page ____; Date Received by State Registrar MAY 18 1966

(Use typewriter and/or black ink)

Officiant should send this copy back to the County Recorder immediately.

DH 61-027

(Use typewriter and/or black ink)

Officiant should send this copy back to the County Recorder immediately.

Department of Health
Bureau of Vital Statistics
Boise, Idaho

STATE OF IDAHO

State File No. 3619
County File No. 185222

County of Kootenai 38

Marriage License

COMPARED INDEXED

BOOK 109 PAGE 325

KNOW ALL MEN BY THIS CERTIFICATE: That any regularly ordained minister of the Gospel, authorized by the rites and usages of the church or denomination of Christians, Hebrews, or religious body of which he may be a member, or any judge or Justice of the Peace, or competent officer to whom this may come, he not knowing of any lawful impediments thereto, is hereby authorized and empowered to solemnize the rites of Matrimony between:

GROOM		AND	BRIDE	
1. Full Name	Harold T. Asmussen 2-555		9. Full Name	Charlotte Midal 2-555
2. Address:	Tacoma (City) Pierce (County) Washington (State) 48		10. Address:	Tacoma (City) Pierce (County) Washington (State) 48
3. Age	48		11. Age	42
4. Color or Race	W		12. Color or Race	W
5. Single / 6. Widowed / 7. Divorced	D		13. Single / 14. Widowed / 15. Divorced	D
8. Birthplace: City	Chicago State Ill.		16. Maiden Name if previously married	Ellingson
			17. Birthplace: City	Tacoma State Wash.

And to certify the same to said parties, or either of them under his hand and seal, in his ministerial or official capacity, and thereupon he is required to deliver this copy to the parties so married.

IN TESTIMONY WHEREOF, I have hereunto set my hand and affixed my official seal, at Coeur d'Alene, Kootenai County, Idaho, this 12th day of April, A. D. 19 66.

Harold E. Peterson
Recorder

Ureda Jakobson
Deputy

Marriage Certificate

I, Dr. Victoria Carbury, a Minister residing at Coeur d'Alene, in the county of Kootenai in the State of Idaho do certify that, in accordance with the authority on me conferred by the above license, I did on this 12th day of April, in the year A. D. 19 66 at Coeur d'Alene in the County of Kootenai 281, in the State of Idaho, solemnize the rites of matrimony between Harold T. Asmusson of Tacoma in the County of Pierce, of the State of Washington and Charlotte Midal of Tacoma, in the County of Pierce of the State of Washington, in the presence of Mrs. Helen Nelson and Helen Nelson

WITNESS My Hand at the County aforesaid, this 12th day of April, A. D. 1966

In the presence of:

Helen Nelson

and Helen Nelson

Rev Dr Victoria Carbury DD BHD ThM. DSA

Date received by County Recorder APR 25 1966; Signature Harold E Peterson

Recorded County Recorder; Book ..., Page ...; Date Received by State Registrar MAY 18 1966

DH 61-027

(Use typewriter and/or black ink)

Officiant should send this copy back to the County Recorder immediately.

Department of Health
Bureau of Vital Statistics
Boise, Idaho

STATE OF IDAHO

State File No. 3620
County File No. 485270

COMPARED
INDEXED

County of Kootenai 28

Marriage License

BOOK 109 PAGE 349

KNOW ALL MEN BY THIS CERTIFICATE: That any regularly ordained minister of the Gospel, authorized by the rites and usages of the church or denomination of Christians, Hebrews, or religious body of which he may be a member, or any judge or Justice of the Peace, or competent officer to whom this may come, he not knowing of any lawful impediments thereto, is hereby authorized and empowered to solemnize the rites of Matrimony between:

GROOM		AND	BRIDE	
1. Full Name	Floyd K. Ogden 2-555 48		9. Full Name	Linda Louise Gordon 2-555 48
2. Address:	Spokane (City) Spokane (County) Washington (State)		10. Address:	Spokane (City) Spokane (County) Washington (State)
3. Age	18		11. Age	17
4. Color or Race	W		12. Color or Race	W
5. Single	S		13. Single	S
6. Widowed			14. Widowed	
7. Divorced			15. Divorced	
8. Birthplace: City	Ione State Wash.		16. Maiden Name if previously married	• • •
			17. Birthplace: City	Spokane State Wash.

And to certify the same to said parties, or either of them under his hand and seal, in his ministerial or official capacity, and thereupon he is required to deliver this copy to the parties so married.

IN TESTIMONY WHEREOF, I have hereunto set my hand and affixed my official seal, at Coeur d'Alene, Kootenai County, Idaho, this 12th day of April, A. D. 19 66.

Harold E. Peterson
Recorder

Marguerite Tomblin
Deputy

Marriage Certificate

I, Dr. Victoria Carbury, a Minister residing at Coeur d'Alene, in the county of Kootenai in the State of Idaho do certify that, in accordance with the authority on me conferred by the above license, I did on this 12th day of April, in the year A. D. 19 66 at Coeur d'Alene in the County of Kootenai 28, in the State of Idaho, solemnize the rites of matrimony between Floyd K. Ogden of Spokane in the County of Spokane, of the State of Washington and Linda Louise Gordon of Spokane, in the County of Spokane of the State of Washington, in the presence of Janet Ogden and Curtis Ogden

WITNESS My Hand at the County aforesaid, this 12th day of April, A. D. 1966

In the presence of:

Curtis C. Ogden
and Janet Ogden

Rev Dr Victoria Carbury DD PhD ThM OSA

Date received by County Recorder APR 25 1966; Signature Harold E. Peterson

Recorded County Recorder; Book ..., Page ...; Date Received by State Registrar MAY 18 1966

DH 61-027

Department of Health
Bureau of Vital Statistics
Boise, Idaho

STATE OF IDAHO

State File No. 3621
County File No. 485267

County of Kootenai 28

Marriage License

COMPARED INDEXED BOOK 109 PAGE 347

KNOW ALL MEN BY THIS CERTIFICATE: That any regularly ordained minister of the Gospel, authorized by the rites and usages of the church or denomination of Christians, Hebrews, or religious body of which he may be a member, or any judge or Justice of the Peace, or competent officer to whom this may come, he not knowing of any lawful impediments thereto, is hereby authorized and empowered to solemnize the rites of Matrimony between:

GROOM		BRIDE	
1. Full Name	Richard Mulvaney	9. Full Name	Linda Christensen
2. Address: City / County / State	Spokane, Spokane, Wn. 48	10. Address: City / County / State	Spokane, Spokane, Wn. 48
3. Age 34 4. Color or Race W 5. Single 6. Widowed 7. Divorced d		11. Age 21 12. Color or Race W 13. Single S 14. Widowed 15. Divorced	
8. Birthplace: City Spokane, State Wn.		16. Maiden Name if previously married	
		17. Birthplace: City Bremerton, State Wn.	

And to certify the same to said parties, or either of them under his hand and seal, in his ministerial or official capacity, and thereupon he is required to deliver this copy to the parties so married.

IN TESTIMONY WHEREOF, I have hereunto set my hand and affixed my official seal, at Coeur d'Alene, Kootenai County, Idaho, this 7th day of April, A. D. 19 66.

Harold E. Peterson
Recorder

Deputy

Marriage Certificate

I, Gretchen M. Rollis, a Justice of the Peace residing at Post Falls, in the county of Kootenai in the State of Idaho do certify that, in accordance with the authority on me conferred by the above license, I did on this 12th day of April, in the year A. D. 19 66 at Post Falls in the County of Kootenai 280, in the State of Idaho, solemnize the rites of matrimony between Richard Mulvaney of Spokane in the County of Spokane, of the State of Washington and Linda Christensen of Spokane, in the County of Spokane of the State of Wash., in the presence of Patrick O. Williams and LaVonne Williams.

WITNESS My Hand at the County aforesaid, this 12th day of April, A. D. 19 66

In the presence of:
Patrick H Williams
and LaVonne Williams

Gretchen M. Rollis

Date received by County Recorder APR 25 1966; Signature Harold E Peterson

Recorded County Recorder; Book ..., Page ...; Date Received by State Registrar MAY 18 1966

(Use typewriter and/or black ink)

Officiant should send this copy back to the County Recorder immediately.

DH 61-027

Department of Health
Bureau of Vital Statistics
Boise, Idaho

STATE OF IDAHO

State File No. 3622
County File No. 485285

County of Kootenai 28

Marriage License

COMPARED
INDEXED

BOOK 109 PAGE 356

KNOW ALL MEN BY THIS CERTIFICATE: That any regularly ordained minister of the Gospel, authorized by the rites and usages of the church or denomination of Christians, Hebrews, or religious body of which he may be a member, or any judge or Justice of the Peace, or competent officer to whom this may come, he not knowing of any lawful impediments thereto, is hereby authorized and empowered to solemnize the rites of Matrimony between:

GROOM 2-555 AND BRIDE 2-555

1. Full Name Dale Allen Sharpnack 48
2. Address: Selah (City) Yakima (County) Washington (State)
3. Age 18 4. Color or Race W 5. Single S 6. Widowed ..... 7. Divorced ..... /
8. Birthplace: City Yakima State Washington

9. Full Name Marie Yvonne Bailey 48
10. Address Yakima (City) Yakima (County) Washington (State)
11. Age 15 12. Color or Race W 13. Single S 14. Widowed ..... 15. Divorced ..... /
16. Maiden Name if previously married ....
17. Birthplace: City Hood River State Oregon

And to certify the same to said parties, or either of them under his hand and seal, in his ministerial or official capacity, and thereupon he is required to deliver this copy to the parties so married.

IN TESTIMONY WHEREOF, I have hereunto set my hand and affixed my official seal, at Coeur d'Alene, Kootenai County, Idaho, this 12th day of April, A. D. 1966.

Harold E. Peterson
Recorder

Ora E. Swan
Deputy

Marriage Certificate

I, Dr. Victoria Carbury, a Minister residing at Coeur d'Alene, in the county of Kootenai in the State of Idaho do certify that, in accordance with the authority on me conferred by the above license, I did on this 12th day of April, in the year A. D. 1966 at Coeur d'Alene in the County of Kootenai 281, in the State of Idaho, solemnize the rites of matrimony between Dale Allen Sharpmack of Selah in the County of Yakima, of the State of Washington and Marie Yvonne Bailey of Yakima, in the County of Yakima of the State of Washington, in the presence of Benjamin A. Bailey and Dale Allen Sharpmack

WITNESS My Hand at the County aforesaid, this 12th day of April, A. D. 1966

In the presence of:

Benjamin A. Bailey
and Thelma Sharpnack

Rev Dr Victoria Carbury - DD PhD ThM. OSA

Date received by County Recorder APR 25 1966; Signature Harold E. Peterson County Recorder; Recorded Book ....., Page .....; Date Received by State Registrar MAY 18 1966

DH 61-027

(Use typewriter and/or black ink)

Officiant should send this copy back to the County Recorder immediately.

Department of Health
Bureau of Vital Statistics
Boise, Idaho

STATE OF IDAHO

State File No. 3623
County File No. 485036

County of Kootenai 28

Marriage License

COMPARED INDEXED BOOK 109 PAGE 319

KNOW ALL MEN BY THIS CERTIFICATE: That any regularly ordained minister of the Gospel, authorized by the rites and usages of the church or denomination of Christians, Hebrews, or religious body of which he may be a member, or any judge or Justice of the Peace, or competent officer to whom this may come, he not knowing of any lawful impediments thereto, is hereby authorized and empowered to solemnize the rites of Matrimony between:

GROOM		AND	BRIDE	
1. Full Name	William G. Tapio 2-555 48		9. Full Name	Victoria A. Hickman 2-555 48
2. Address: City	Moses Lake		10. Address: City	Moses Lake
County	Grant		County	Grant
State	Washington		State	Washington
3. Age	22		11. Age	18
4. Color or Race	I		12. Color or Race	W
5. Single	S		13. Single	S
6. Widowed			14. Widowed	
7. Divorced			15. Divorced	
8. Birthplace: City	Bottineau		16. Maiden Name if previously married	--
State	N. Dak.		17. Birthplace: City	Denver
			State	Colorado

And to certify the same to said parties, or either of them under his hand and seal, in his ministerial or official capacity, and thereupon he is required to deliver this copy to the parties so married.

IN TESTIMONY WHEREOF, I have hereunto set my hand and affixed my official seal, at Coeur d'Alene, Kootenai County, Idaho, this 12th day of April, A. D. 1966.

HAROLD E. PETERSON
Recorder

Margaret A. Sheppard
Deputy

Marriage Certificate

I, Orland A. Scott, a Minister residing at Coeur d'Alene, in the county of Kootenai in the State of Idaho do certify that, in accordance with the authority on me conferred by the above license, I did on this 12th day of April, in the year A. D. 1966 at Coeur d'Alene in the County of Kootenai 28, in the State of Idaho, solemnize the rites of matrimony between William G. Tapio of Moses Lake in the County of Grant, of the State of Washington and Victoria A. Hickman of Moses Lake, in the County of Grant of the State of Washington, in the presence of Jessie Sparks and Lealon E. Younger

WITNESS My Hand at the County aforesaid, this 12th day of April, A. D. 1966

In the presence of:

Jessie Sparks
and Lealon E. Younger

Orland A. Scott

Date received by County Recorder APR 20 1966; Signature Harold E. Peterson

Recorded County Recorder; Book ____, Page ____; Date Received by State Registrar MAY 18 1966

(Use typewriter and/or black ink)

Officiant should send this copy back to the County Recorder immediately.

DH 61-027

Department of Health
Bureau of Vital Statistics
Boise, Idaho

STATE OF IDAHO

State File No. 3624
County File No. 485035

INDEXED
COMPARED

County of Kootenai 28

Marriage License

BOOK 109 PAGE 319

KNOW ALL MEN BY THIS CERTIFICATE: That any regularly ordained minister of the Gospel, authorized by the rites and usages of the church or denomination of Christians, Hebrews, or religious body of which he may be a member, or any judge or Justice of the Peace, or competent officer to whom this may come, he not knowing of any lawful impediments thereto, is hereby authorized and empowered to solemnize the rites of Matrimony between:

GROOM		BRIDE
1. Full Name	Russell W. Thompson	9. Full Name Wanda R. Hoverson
2. Address: City / County / State	Bridgeport, Douglas, Washington	10. Address: Quincy, Grant, Washington
3. Age 41	4. Color or Race W	11. Age 35 12. Color or Race W
5. Single	6. Widowed	7. Divorced D
13. Single	14. Widowed	15. Divorced D
8. Birthplace: City Fruitland	State Wash.	16. Maiden Name if previously married Davis
		17. Birthplace: City Coulee City State Wash.

AND

And to certify the same to said parties, or either of them under his hand and seal, in his ministerial or official capacity, and thereupon he is required to deliver this copy to the parties so married.

IN TESTIMONY WHEREOF, I have hereunto set my hand and affixed my official seal, at Coeur d'Alene, Kootenai County, Idaho, this 12th day of April, A. D. 1966.

Harold E. Peterson
Recorder

Judith C. Kugler
Deputy

Marriage Certificate

I, Orland A. Scott, a Minister residing at Coeur d'Alene, in the county of Kootenai in the State of Idaho do certify that, in accordance with the authority on me conferred by the above license, I did on this 12th day of April, in the year A. D. 1966 at Coeur d'Alene in the County of Kootenai 28, in the State of Idaho, solemnize the rites of matrimony between Russell W. Thompson of Bridgeport in the County of Douglas, of the State of Washington and Wanda R. Hoverson of Quincy, in the County of Grant of the State of Washington, in the presence of Evelyn G. Davis and Anne Kilborn

WITNESS My Hand at the County aforesaid, this 12th day of April, A. D. 1966

In the presence of:

Evelyn G. Davis

and Anne Kilborn

Orland A. Scott

Date received by County Recorder APR 20 1966; Signature Harold E. Peterson

Recorded County Recorder; Book ..., Page ...; Date Received by State Registrar MAY 18 1966

(Use typewriter and/or black ink)

Officiant should send this copy back to the County Recorder immediately.

DH 61-027

(Use typewriter and/or black ink)

Officiant should send this copy back to the County Recorder immediately.

Department of Health
Bureau of Vital Statistics
Boise, Idaho

STATE OF IDAHO

State File No. 3625
County File No. 484994

INDEXED
COMPARED

County of Kootenai 28

Marriage License

BOOK 109 PAGE 298

KNOW ALL MEN BY THIS CERTIFICATE: That any regularly ordained minister of the Gospel, authorized by the rites and usages of the church or denomination of Christians, Hebrews, or religious body of which he may be a member, or any judge or Justice of the Peace, or competent officer to whom this may come, he not knowing of any lawful impediments thereto, is hereby authorized and empowered to solemnize the rites of Matrimony between:

GROOM		AND	BRIDE	
1. Full Name	Roger B. Knight 2-555		9. Full Name	Rose Marie Camfield 48
2. Address: City / County / State	Naches, Yakima, Wn. 48		10. Address: City / County / State	Yakima, Yakima, Wn. 48
3. Age 21 4. Color or Race W 5. Single S 6. Widowed 7. Divorced			11. Age 16 12. Color or Race W 13. Single S 14. Widowed 15. Divorced	
8. Birthplace: City	Yakima, State Wn.		16. Maiden Name if previously married	
			17. Birthplace: City	Yakima, State Wn.

And to certify the same to said parties, or either of them under his hand and seal, in his ministerial or official capacity, and thereupon he is required to deliver this copy to the parties so married.

IN TESTIMONY WHEREOF, I have hereunto set my hand and affixed my official seal, at Coeur d'Alene, Kootenai County, Idaho, this 12th day of April, A. D. 19 66.

Harold E. Peterson
Recorder

Deanne Loomer
Deputy

Marriage Certificate

I, The ~~Rev.~~ Douglas R. Wanamaker, a Priest residing at Coeur d'Alene, in the county of Kootenai in the State of Idaho do certify that, in accordance with the authority on me conferred by the above license, I did on this 12th day of April, in the year A. D. 1966 at Coeur d'Alene in the County of Kootenai 28, in the State of Idaho, solemnize the rites of matrimony between Roger Bruce Knight of Naches in the County of Yakima, of the State of Washington and Rose Marie Camfield of Yakima in the County of Yakima of the State of Washington, in the presence of Lennis M. Camfield and Juanita D. Camfield

WITNESS My Hand at the County aforesaid, this 12th day of April, A. D. 1966

In the presence of:

Lennis M. Camfield
and Juanita D Camfield

Douglas R. Wanamaker
Rector, St. Luke's Episcopal Church

Date received by County Recorder APR 20 1966; Signature Harold E. Peterson

Recorded County Recorder; Book ..., Page ...; Date Received by State Registrar MAY 18 1966

DH 61-027

Department of Health
Bureau of Vital Statistics
Boise, Idaho

STATE OF IDAHO

State File No. 3626
County File No. 484515

County of Kootenai 28

Marriage License COMPARED

BOOK 109 PAGE 243

KNOW ALL MEN BY THIS CERTIFICATE: That any regularly ordained minister of the Gospel, authorized by the rites and usages of the church or denomination of Christians, Hebrews, or religious body of which he may be a member, or any judge or Justice of the Peace, or competent officer to whom this may come, he not knowing of any lawful impediments thereto, is hereby authorized and empowered to solemnize the rites of Matrimony between:

GROOM		BRIDE
1. Full Name	Rudolph Kvern 1-281	9. Full Name Elma Shimer 1-281
2. Address: City / County / State	Coeur d'Alene Kootenai Idaho	10. Address: City / County / State Coeur d'Alene Kootenai Idaho
3. Age	66	11. Age 62
4. Color or Race	W	12. Color or Race W
5. Single / 6. Widowed / 7. Divorced	D	13. Single / 14. Widowed W / 15. Divorced
8. Birthplace: City / State	Bottineau / N. Dak.	16. Maiden Name if previously married McKinley
		17. Birthplace: City / State St. John / Wash.

And to certify the same to said parties, or either of them under his hand and seal, in his ministerial or official capacity, and thereupon he is required to deliver this copy to the parties so married.

IN TESTIMONY WHEREOF, I have hereunto set my hand and affixed my official seal, at Coeur d'Alene, Kootenai County, Idaho, this 12th day of April, A. D. 1966.

Harold E. Peterson
Recorder

Marguerite Tomblin
Deputy

Marriage Certificate

I, Orland A. Scott, a Minister residing at Coeur d'Alene, in the county of Kootenai in the State of Idaho do certify that, in accordance with the authority on me conferred by the above license, I did on this 12th day of April, in the year A. D. 1966 at Coeur d'Alene in the County of Kootenai 28, in the State of Idaho, solemnize the rites of matrimony between Rudolph Kvern of Coeur d'Alene in the County of Kootenai, of the State of Idaho and Elma Shimer of Coeur d'Alene, in the County of Kootenai of the State of Idaho, in the presence of A. E. McKinley and Elsie B. McKinley

WITNESS My Hand at the County aforesaid, this 12th day of April, A. D. 1966

In the presence of:

A. E. McKinley

and Elsie B. McKinley

Orland A. Scott

Date received by County Recorder APR 13 1966; Signature Harold E. Peterson

Recorded County Recorder; Book ..., Page ...; Date Received by State Registrar MAY 18 1966

(Use typewriter and/or black ink)

Officiant should send this copy back to the County Recorder immediately.

DH 61-027

Department of Health
Bureau of Vital Statistics
Boise, Idaho

INDEXED

STATE OF IDAHO

State File No. 3627
County File No. 484961

County of Kootenai 28

Marriage License

COMPARED

BOOK 109 PAGE 282

KNOW ALL MEN BY THIS CERTIFICATE: That any regularly ordained minister of the Gospel, authorized by the rites and usages of the church or denomination of Christians, Hebrews, or religious body of which he may be a member, or any judge or Justice of the Peace, or competent officer to whom this may come, he not knowing of any lawful impediments thereto, is hereby authorized and empowered to solemnize the rites of Matrimony between:

GROOM 2-555 **AND** **BRIDE** 2-555

1. Full Name David R. Cook
2. Address: Vancouver (City) B.C. (County) Canada (State) 52
3. Age 22 4. Color or Race W 5. Single S 6. Widowed 7. Divorced
8. Birthplace: City London, England State XX 2

9. Full Name Patricia A. Sharp
10. Address: Vancouver (City) B.C. (County) Canada (State) 52
11. Age 18 12. Color or Race W 13. Single S 14. Widowed 15. Divorced
16. Maiden Name if previously married --
17. Birthplace: City Vancouver, B.C., Canada State 2

And to certify the same to said parties, or either of them under his hand and seal, in his ministerial or official capacity, and thereupon he is required to deliver this copy to the parties so married.

IN TESTIMONY WHEREOF, I have hereunto set my hand and affixed my official seal, at Coeur d'Alene, Kootenai County, Idaho, this 12th day of April, A. D. 1966.

HAROLD E. PETERSON
Recorder
Margaret A. Sheppard
Deputy

Marriage Certificate

I, Orland A. Scott, a Minister residing at Coeur 'Alene, in the county of Kootenai in the State of Idaho do certify that, in accordance with the authority on me conferred by the above license, I did on this 12th day of April, in the year A. D. 1966 at Coeur d'Alene in the County of Kootenai 28, in the State of Idaho, solemnize the rites of matrimony between David R. Cook of Vancouver in the County of British Columbia, of the State of Canada and Patricia A. Sharp of Vancouver, in the County of British Columbia of the State of Canada, in the presence Barbara Kilborn and Anne Kilborn

WITNESS My Hand at the County aforesaid, this 12th day of April, A. D. 1966

In the presence of:
Barbara Kilborn
and Anne Kilborn

Orland A. Scott

Date received by County Recorder APR 20 1966 Signature Harold E. Peterson County Recorder; Recorded Book ..., Page ...; Date Received by State Registrar MAY 18 1966

(Use typewriter and/or black ink)

Officiant should send this copy back to the County Recorder immediately.

DH 61-027

Department of Health
Bureau of Vital Statistics
Boise, Idaho

STATE OF IDAHO

State File No. 3628
County File No. 485246

County of Kootenai 28

Marriage License

COMPARED BOOK 109 PAGE 337

KNOW ALL MEN BY THIS CERTIFICATE: That any regularly ordained minister of the Gospel, authorized by the rites and usages of the church or denomination of Christians, Hebrews, or religious body of which he may be a member, or any judge or Justice of the Peace, or competent officer to whom this may come, he not knowing of any lawful impediments thereto, is hereby authorized and empowered to solemnize the rites of Matrimony between:

GROOM 2555 AND BRIDE 2555

1. Full Name William A. Forcier
2. Address: Spokane (City) Spokane (County) Washington (State) 48
3. Age 26 4. Color or Race W 5. Single 6. Widowed 7. Divorced D
8. Birthplace: City Minneapolis State Minnesota

9. Full Name Mary Ann Schuster
10. Address: Spokane (City) Spokane (County) Washington (State) 48
11. Age 24 12. Color or Race W 13. Single S 14. Widowed 15. Divorced
16. Maiden Name if previously married ---
17. Birthplace: City Spokane State Washington

And to certify the same to said parties, or either of them under his hand and seal, in his ministerial or official capacity, and thereupon he is required to deliver this copy to the parties so married.

IN TESTIMONY WHEREOF, I have hereunto set my hand and affixed my official seal, at Coeur d' Alene, Kootenai County, Idaho, this 12th day of April, A. D. 1966.

HAROLD E. PETERSON
Recorder

Carol A. Severson
Deputy

Marriage Certificate

I, Dr. Victoria Carbury, a Minister residing at Coeur d'Alene, in the county of Kootenai in the State of Idaho do certify that, in accordance with the authority on me conferred by the above license, I did on this 13th day of April, in the year A. D. 1966 at Coeur d'Alene in the County of Kootenai 28, in the State of Idaho, solemnize the rites of matrimony between William A. Forcier of Spokane in the County of Spokane, of the State of Washington and Mary Ann Schuster of Spokane, in the County of Spokane of the State of Washington, in the presence of William McIntosh and Leah McIntosh

WITNESS My Hand at the County aforesaid, this 13th day of April, A. D. 1966

In the presence of:
William McIntosh
and Leah McIntosh

Rev Dr Victoria Carbury DD PhD ThM OSh

Date received by County Recorder APR 25 1966; Signature Harold E. Peterson County Recorder; Recorded Book ..., Page ...; Date Received by State Registrar MAY 18 1966

DH 61-027

(Use typewriter and/or black ink)

Officiant should send this copy back to the County Recorder immediately.

Department of Health
Bureau of Vital Statistics
Boise, Idaho

STATE OF IDAHO

INDEXED

State File No. 3629
County File No. 485003

County of Kootenai 28

Marriage License

COMPARED

BOOK 109 PAGE 303

KNOW ALL MEN BY THIS CERTIFICATE: That any regularly ordained minister of the Gospel, authorized by the rites and usages of the church or denomination of Christians, Hebrews, or religious body of which he may be a member, or any judge or Justice of the Peace, or competent officer to whom this may come, he not knowing of any lawful impediments thereto, is hereby authorized and empowered to solemnize the rites of Matrimony between:

GROOM		AND	BRIDE	
1. Full Name	John E. Martin 2-555		9. Full Name	Mary A. Smith 2-555
2. Address: City / County / State	Lynnwood, Snohomish, Wn. 48		10. Address: City / County / State	Seattle, King, Wn. 48
3. Age	22		11. Age	19
4. Color or Race	W		12. Color or Race	W
5. Single / 6. Widowed / 7. Divorced	S		13. Single / 14. Widowed / 15. Divorced	d
8. Birthplace: City / State	Gooding, Idaho		16. Maiden Name if previously married	Judson
			17. Birthplace: City / State	Seattle, Wn.

And to certify the same to said parties, or either of them under his hand and seal, in his ministerial or official capacity, and thereupon he is required to deliver this copy to the parties so married.

IN TESTIMONY WHEREOF, I have hereunto set my hand and affixed my official seal, at Coeur d'Alene, Kootenai County, Idaho, this 13th day of April, A. D. 1966.

Harold E. Peterson
Recorder

Deanne Roemer
Deputy

Marriage Certificate

I, Orland A. Scott, a Minister residing at Coeur d'Alene, in the county of Kootenai in the State of Idaho do certify that, in accordance with the authority on me conferred by the above license, I did on this 13th day of April, in the year A. D. 1966 at Coeur d'Alene in the County of Kootenai 28, in the State of Idaho, solemnize the rites of matrimony between John E. Martin of Lynnwood in the County of Snohomish, of the State of Washington and Mary A. Smith of Seattle, in the County of King of the State of Washington, in the presence of William Kilborn and Barbara Kilborn

WITNESS My Hand at the County aforesaid, this 13th day of April, A. D. 19 66

In the presence of:

William D. Kilborn
and Barbara Kilborn

Orland A. Scott

Date received by County Recorder APR 20 1966; Signature Harold E. Peterson

Recorded County Recorder; Book ..., Page ...; Date Received by State Registrar MAY 18 1966

DH 61-027

(Use typewriter and/or black ink)

Officiant should send this copy back to the County Recorder immediately.

Department of Health
Bureau of Vital Statistics
Boise, Idaho

STATE OF IDAHO

State File No. 3630
County File No. 485704

County of Kootenai 28

Marriage License

COMPARED INDEXED BOOK 109 PAGE 303

KNOW ALL MEN BY THIS CERTIFICATE: That any regularly ordained minister of the Gospel, authorized by the rites and usages of the church or denomination of Christians, Hebrews, or religious body of which he may be a member, or any judge or Justice of the Peace, or competent officer to whom this may come, he not knowing of any lawful impediments thereto, is hereby authorized and empowered to solemnize the rites of Matrimony between:

GROOM 2-555 **AND** **BRIDE** 2-555

1. Full Name: Eugene William Marsh, II 48
2. Address: Hyak (City), Kittitas (County), Washington (State)
3. Age 19 4. Color or Race W 5. Single S 6. Widowed 7. Divorced
8. Birthplace: City Seattle State Wash.

9. Full Name: Linda Faye Clark 48
10. Address: N. Bend (City), King (County), Washington (State)
11. Age 18 12. Color or Race W 13. Single S 14. Widowed 15. Divorced
16. Maiden Name if previously married • • •
17. Birthplace: City Merced State Calif.

And to certify the same to said parties, or either of them under his hand and seal, in his ministerial or official capacity, and thereupon he is required to deliver this copy to the parties so married.

IN TESTIMONY WHEREOF, I have hereunto set my hand and affixed my official seal, at Coeur d'Alene, Kootenai County, Idaho, this 13th day of April, A. D. 1966.

Harold E. Peterson
Recorder

Judith C. Fugler
Deputy

Marriage Certificate

I, Orland A. Scott, a Minister residing at Coeur d'Alene, in the county of Kootenai in the State of Idaho do certify that, in accordance with the authority on me conferred by the above license, I did on this 13th day of April, in the year A. D. 1966 at Coeur d'Alene in the County of Kootenai 28, in the State of Idaho, solemnize the rites of matrimony between Eugene William Marsh, ILL of Hyak in the County of Kittitas, of the State of Washington and Linda Faye Clark of N. Bend, in the County of King of the State of Washington, in the presence of David Jerome Dawson Sherry Ann Duarte

WITNESS My Hand at the County aforesaid, this 13th day of April, A. D. 19 66

In the presence of:

David J. Dawson
and Sherry A. Duarte

Orland A. Scott

Date received by County Recorder APR 20 1966; Signature Harold E. Peterson

Recorded County Recorder; Book ..., Page ...; Date Received by State Registrar MAY 18 1966

DH 61-027

(Use typewriter and/or black ink)

Officiant should send this copy back to the County Recorder immediately.

MAR 15 1968

(Use typewriter and/or black ink)

Department of Health
Bureau of Vital Statistics
Boise, Idaho

STATE OF IDAHO

State File No. 3631
County File No. 484971

County of Kootenai 28

Marriage License

COMPARED
INDEXED

BOOK 109 PAGE 287

KNOW ALL MEN BY THIS CERTIFICATE: That any regularly ordained minister of the Gospel, authorized by the rites and usages of the church or denomination of Christians, Hebrews, or religious body of which he may be a member, or any judge or Justice of the Peace, or competent officer to whom this may come, he not knowing of any lawful impediments thereto, is hereby authorized and empowered to solemnize the rites of Matrimony between:

GROOM 2-555		BRIDE 2-555	
1. Full Name	David Jerome Dawson	9. Full Name	Sherry Ann Duarte
2. Address: City	Portland	10. Address: City	Portland
County	Multnomah	County	Multnomah
State	Oregon 38	State	Oregon 38
3. Age	23	11. Age	21
4. Color or Race	Negro	12. Color or Race	W
5. Single	S	13. Single	S
6. Widowed		14. Widowed	
7. Divorced		15. Divorced	
8. Birthplace: City	Portland	16. Maiden Name if previously married	• • •
State	Oregon	17. Birthplace: City	Portland
		State	Oregon

And to certify the same to said parties, or either of them under his hand and seal, in his ministerial or official capacity, and thereupon he is required to deliver this copy to the parties so married.

IN TESTIMONY WHEREOF, I have hereunto set my hand and affixed my official seal, at Coeur d'Alene, Kootenai County, Idaho, this 13th day of April, A. D. 1966.

Harold E. Peterson
Recorder

Marguerite Tomblin
Deputy

Marriage Certificate

I, Orland A. Scott, a Minister residing at Coeur d'Alene, in the county of Kootenai in the State of Idaho do certify that, in accordance with the authority on me conferred by the above license, I did on this 13th day of April, in the year A. D. 1966 at Coeur d'Alene in the County of Kootenai 28, in the State of Idaho, solemnize the rites of matrimony between David Jerome Dawson of Portland in the County of Multnomah, of the State of Oregon and Sherry Ann Duarte of Portland, in the County of Multnomah of the State of Oregon, in the presence of Eugene Wm. Marsh and Linda Faye Clark

WITNESS My Hand at the County aforesaid, this 13th day of April, A. D. 1966

In the presence of:

Lynda Faye Clarke
and Eugene W. Marsh II

Orland A. Scott

Date received by County Recorder APR 20 1966; Signature Harold E. Peterson

Recorded County Recorder; Book ____, Page ____; Date Received by State Registrar MAY 18 1966

Officiant should send this copy back to the County Recorder immediately.

DH 61-027

Department of Health
Bureau of Vital Statistics
Boise, Idaho

STATE OF IDAHO

State File No. 3632
County File No. 485271

County of Kootenai 28

Marriage License

RECORDED INDEXED BOOK 109 PAGE 349

KNOW ALL MEN BY THIS CERTIFICATE: That any regularly ordained minister of the Gospel, authorized by the rites and usages of the church or denomination of Christians, Hebrews, or religious body of which he may be a member, or any judge or Justice of the Peace, or competent officer to whom this may come, he not knowing of any lawful impediments thereto, is hereby authorized and empowered to solemnize the rites of Matrimony between:

GROOM		AND	BRIDE	
1. Full Name	Mark Anthony Parr		9. Full Name	Kathleen S. Lee
2. Address: City / County / State	Davenport, Scott, Iowa		10. Address: City / County / State	Woodinville, King, Washington
3. Age 19	4. Color or Race W	5. Single S 6. Widowed 7. Divorced	11. Age 19	12. Color or Race W 13. Single S 14. Widowed 15. Divorced
8. Birthplace: City	Mason City State Iowa		16. Maiden Name if previously married	• • •
			17. Birthplace: City	Seattle State Wash.

And to certify the same to said parties, or either of them under his hand and seal, in his ministerial or official capacity, and thereupon he is required to deliver this copy to the parties so married.

IN TESTIMONY WHEREOF, I have hereunto set my hand and affixed my official seal, at Coeur d'Alene, Kootenai County, Idaho, this 13th day of April, A. D. 1966.

Harold E. Peterson
Recorder

Judith C. Kugler
Deputy

Marriage Certificate

I, Dr Victoria Carbury, a Minister residing at Coeur D'Alene, in the county of Kootenai in the State of Idaho do certify that, in accordance with the authority on me conferred by the above license, I did on this 13th day of April, in the year A. D. 1966 at Coeur D'Alene in the County of Kootenai 28, in the State of Idaho, solemnize the rites of matrimony between Mark Anthony Parr of Davenport in the County of Scott, of the State of Iowa and Kathleen S. Lee of Woodinville, in the County of King of the State of Washington, in the presence of Verne Lee and Suzanne Lee

WITNESS My Hand at the County aforesaid, this 13th day of April, A. D. 1966

In the presence of:
Verne L. Lee
and Suzanne L. Lee

Rev Dr Victoria Carbury DD PhD ThM OSL

Date received by County Recorder APR 25 1966; Signature Harold E. Peterson County Recorder; Recorded Book ..., Page ...; Date Received by State Registrar MAY 18 1966

(Use typewriter and/or black ink)

Officiant should send this copy back to the County Recorder immediately.

DH 61-027

(fc)Class 901 .2808

Department of Health
Bureau of Vital Statistics
Boise, Idaho

STATE OF IDAHO

State File No. 3633
County File No. 484985

County of Kootenai 28

Marriage License

COMPARED INDEXED BOOK 109 PAGE 294

KNOW ALL MEN BY THIS CERTIFICATE: That any regularly ordained minister of the Gospel, authorized by the rites and usages of the church or denomination of Christians, Hebrews, or religious body of which he may be a member, or any judge or Justice of the Peace, or competent officer to whom this may come, he not knowing of any lawful impediments thereto, is hereby authorized and empowered to solemnize the rites of Matrimony between:

GROOM 2-555 AND **BRIDE** 2-555

1. Full Name: Joseph E. Hillhouse
2. Address: Mead, (City) Spokane, (County) Wn. (State) 48
3. Age 29 4. Color or Race W 5. Single ____ 6. Widowed ____ 7. Divorced d
8. Birthplace: City Midas, State Idaho

9. Full Name: Barbara P. Merkel
10. Address: Mead, (City) Spokane, (County) Wn. (State) 48
11. Age 33 12. Color or Race W 13. Single ____ 14. Widowed ____ 15. Divorced d
16. Maiden Name if previously married: Day
17. Birthplace: City Colville, State Wn.

And to certify the same to said parties, or either of them under his hand and seal, in his ministerial or official capacity, and thereupon he is required to deliver this copy to the parties so married.

IN TESTIMONY WHEREOF, I have hereunto set my hand and affixed my official seal, at Coeur d'Alene, Kootenai County, Idaho, this 13th day of April, A. D. 19 66.

Harold E. Peterson
Recorder

Deputy

Marriage Certificate

I, Orland A. Scott, a Minister residing at Coeur d'Alene, in the county of Kootenai in the State of Idaho do certify that, in accordance with the authority on me conferred by the above license, I did on this 13th day of April, in the year A. D. 1966 at Coeur d'Alene in the County of Kootenai 28, in the State of Idaho, solemnize the rites of matrimony between Joseph E. Hillhouse of Mead in the County of Spokane, of the State of Washington and Barbara P. Merkel of Mead, in the County of Spokane of the State of Washington, in the presence of Mary Ann White and Con Merkel

WITNESS My Hand at the County aforesaid, this 13th day of April, A. D. 1966

In the presence of:
Mary Ann White
and Con Merkel

Orland A. Scott

Date received by County Recorder APR 20 1966; Signature Harold E. Peterson

Recorded County Recorder; Book ____, Page ____; Date Received by State Registrar MAY 18 1966

(Use typewriter and/or black ink)

Officiant should send this copy back to the County Recorder immediately.

DH 61-027

Department of Health
Bureau of Vital Statistics
Boise, Idaho

INDEXED

STATE OF IDAHO

State File No. 3634
County File No. 484976

County of Kootenai 28

Marriage License

COMPARED

BOOK 109 PAGE 289

KNOW ALL MEN BY THIS CERTIFICATE: That any regularly ordained minister of the Gospel, authorized by the rites and usages of the church or denomination of Christians, Hebrews, or religious body of which he may be a member, or any judge or Justice of the Peace, or competent officer to whom this may come, he not knowing of any lawful impediments thereto, is hereby authorized and empowered to solemnize the rites of Matrimony between:

GROOM		AND	BRIDE	
1. Full Name	Danny L. Feist 2-555 48		9. Full Name	Vivian L. Norman
2. Address:	Seattle (City) King (County) Washington (State)		10. Address:	Seattle (City) King (County) Washington (State) 48
3. Age 20	4. Color or Race Cauc.	5. Single S 6. Widowed 7. Divorced	11. Age 21	12. Color or Race Cauc. 13. Single 14. Widowed 15. Divorced D
8. Birthplace: City	Tacoma State Washington		16. Maiden Name if previously married	Melaney
			17. Birthplace: City	Butte State Montana

And to certify the same to said parties, or either of them under his hand and seal, in his ministerial or official capacity, and thereupon he is required to deliver this copy to the parties so married.

IN TESTIMONY WHEREOF, I have hereunto set my hand and affixed my official seal, at Coeur d' Alene, Kootenai County, Idaho, this 13th day of April, A. D. 1966.

HAROLD E. PETERSON
Recorder
Carol A. Stevenson
Deputy

Marriage Certificate

I, Orland A. Scott, a Minister residing at Coeur d'Alene, in the county of Kootenai in the State of Idaho do certify that, in accordance with the authority on me conferred by the above license, I did on this 13th day of April, in the year A. D. 1966 at Coeur d'Alene in the County of Kootenai 28, in the State of Idaho, solemnize the rites of matrimony between Danny L. Feist of Seattle in the County of King, of the State of Washington and Vivian L. Norman of Seattle, in the County of King of the State of Washington, in the presence of Sandra M. Weisberg and William D. Kilborn

WITNESS My Hand at the County aforesaid, this 13th day of April, A. D. 1966

In the presence of:

Sandra M. Weisberg
and William D. Kilborn

Orland A. Scott

Date received by County Recorder APR 20 1966; Signature Harold E. Peterson

Recorded County Recorder; Book ..., Page ...

Date Received by State Registrar MAY 18 1966

(Use typewriter and/or black ink)

Officiant should send this copy back to the County Recorder immediately.

DH 61-027

Department of Health
Bureau of Vital Statistics
Boise, Idaho

STATE OF IDAHO

State File No. 3635
County File No. 485251

County of Kootenai 28

Marriage License

INDEXED

BOOK 109 PAGE 339

KNOW ALL MEN BY THIS CERTIFICATE: That any regularly ordained minister of the Gospel, authorized by the rites and usages of the church or denomination of Christians, Hebrews, or religious body of which he may be a member, or any judge or Justice of the Peace, or competent officer to whom this may come, he not knowing of any lawful impediments thereto, is hereby authorized and empowered to solemnize the rites of Matrimony between:

GROOM 2-555 AND BRIDE 1-351

1. Full Name Dennis E. Grunwald
2. Address: Ft. Dodge (City) Webster (County) Iowa (State) 16
3. Age 28 4. Color or Race W 5. Single 6. Widowed 7. Divorced D
8. Birthplace: City Ft. Dodge State Iowa

9. Full Name Vickey A. Jones
10. Address: Lewiston (City) NezPerc (County) Idaho (State) 13
11. Age 18 12. Color or Race W 13. Single S 14. Widowed 15. Divorced
16. Maiden Name if previously married ••••
17. Birthplace: City Wewaka State Okla.

And to certify the same to said parties, or either of them under his hand and seal, in his ministerial or official capacity, and thereupon he is required to deliver this copy to the parties so married.

IN TESTIMONY WHEREOF, I have hereunto set my hand and affixed my official seal, at Coeur d'Alene, Kootenai County, Idaho, this 13th day of April, A. D. 1966.

Harold E. Peterson
Recorder

Arleda Jakopson
Deputy

Marriage Certificate

I, Dr. Victoria Carbury, a Minister residing at Coeur d'Alene, in the county of Kootenai in the State of Idaho do certify that, in accordance with the authority on me conferred by the above license, I did on this 13th day of April, in the year A. D. 1966 at Coeur d'Alene in the County of Kootenai 28, in the State of Idaho, solemnize the rites of matrimony between Dennis E. Grunwald of Fort Dodge in the County of Webster, of the State of Iowa and Vickey A. Jones of Lewiston, in the County of Nez Perce of the State of Idaho, in the presence of Carol Drary and Kenneth W. Cannahill

WITNESS My Hand at the County aforesaid, this 13th day of April, A. D. 1966

In the presence of:
Carol Frary
and Kenneth W. Cannahill

Rev Dr Victoria Carbury DD PhD TLH OSh

Date received by County Recorder APR 25 1966; Signature Harold E. Peterson County Recorder; Recorded Book, Page; Date Received by State Registrar MAY 18 1966

DH 61-027

(Use typewriter and/or black ink)

Officiant should send this copy back to the County Recorder immediately.

Department of Health
Bureau of Vital Statistics
Boise, Idaho

STATE OF IDAHO

INDEXED
COMPARED

State File No. 3636
County File No. 485885

County of Kootenai 28

Marriage License

BOOK 109 PAGE 404

KNOW ALL MEN BY THIS CERTIFICATE: That any regularly ordained minister of the Gospel, authorized by the rites and usages of the church or denomination of Christians, Hebrews, or religious body of which he may be a member, or any judge or Justice of the Peace, or competent officer to whom this may come, he not knowing of any lawful impediments thereto, is hereby authorized and empowered to solemnize the rites of Matrimony between:

GROOM		BRIDE
1. Full Name	Ronald Owen Ford 2 555 45	9. Full Name Barbara Jean King 48
2. Address: City / County / State	Provo, Utah, Utah	10. Address: City / County / State Spokane, Spokane, Washington
3. Age	21	11. Age 20
4. Color or Race	W	12. Color or Race W
5. Single	S	13. Single S
6. Widowed		14. Widowed
7. Divorced		15. Divorced
8. Birthplace: City / State	Provo / Utah	16. Maiden Name if previously married • • •
		17. Birthplace: City / State Columbus / Ga.

AND

And to certify the same to said parties, or either of them under his hand and seal, in his ministerial or official capacity, and thereupon he is required to deliver this copy to the parties so married.

IN TESTIMONY WHEREOF, I have hereunto set my hand and affixed my official seal, at Coeur d'Alene, Kootenai County, Idaho, this 13th day of April, A. D. 1966.

Harold E. Peterson
Recorder

Judith C. Kugler
Deputy

Marriage Certificate

I, Irvin A. Haws, an Elder in The Church of Jesus Christ of Latter Day Saints residing at Coeur D' Alene, in the county of Kootenai in the State of Idaho do certify that, in accordance with the authority on me conferred by the above license, I did on this 14th day of April, in the year A. D. 1966 at Coeur D' Alene in the County of Kootenai 281, in the State of Idaho, solemnize the rites of matrimony between Ronald Owen Ford of Provo in the County of Utah, of the State of Utah and Barbara Jean King of Spokane, in the County of Spokane of the State of Washington, in the presence of James T. Nanto and Patricia Ann King

WITNESS My Hand at the County aforesaid, this 14th day of April, A. D. 1966

In the presence of:

James T. Nanto

and Patricia Ann King

Irvin A. Haws

Date received by County Recorder MAY 5 1966; Signature Harold E. Peterson

Recorded County Recorder; Book ..., Page ...; by State Registrar

Date Received MAY 25 1966

(Use typewriter and/or black ink)

Officiant should send this copy back to the County Recorder immediately.

DH 61-027

JUL 1 0 1969

Department of Health
Bureau of Vital Statistics
Boise, Idaho

STATE OF IDAHO

INDEXED

State File No. 3637
County File No. 484950

County of Kootenai 28

Marriage License

COMPARED

BOOK 109 PAGE 276

KNOW ALL MEN BY THIS CERTIFICATE: That any regularly ordained minister of the Gospel, authorized by the rites and usages of the church or denomination of Christians, Hebrews, or religious body of which he may be a member, or any judge or Justice of the Peace, or competent officer to whom this may come, he not knowing of any lawful impediments thereto, is hereby authorized and empowered to solemnize the rites of Matrimony between:

GROOM		AND	BRIDE	
1. Full Name	Clarence George Beck		9. Full Name	Edna Newell
2. Address: City	Everett,		10. Address: City	Redmond,
County	Snohomish,		County	King,
State	Wn.		State	Wn.
3. Age 30	4. Color or Race W		11. Age 31	12. Color or Race W
5. Single	6. Widowed		13. Single	14. Widowed W
7. Divorced	d		15. Divorced	
8. Birthplace: City	San Pedro,		16. Maiden Name if previously married	Smith
State	Calif.		17. Birthplace: City	Portland,
			State	Oregon

And to certify the same to said parties, or either of them under his hand and seal, in his ministerial or official capacity, and thereupon he is required to deliver this copy to the parties so married.

IN TESTIMONY WHEREOF, I have hereunto set my hand and affixed my official seal, at Coeur d'Alene, Kootenai County, Idaho, this 14th day of April, A. D. 1966.

Harold E. Peterson
Recorder

Deanne Loomer
Deputy

Marriage Certificate

I, Orland A. Scott, a Minister residing at Coeur d'Alene, in the county of Kootenai in the State of Idaho do certify that, in accordance with the authority on me conferred by the above license, I did on this 14th day of April, in the year A. D. 1966 at Coeur d'Alene in the County of Kootenai 28, in the State of Idaho, solemnize the rites of matrimony between Clarence George Beck of Everett in the County of Snohomish, of the State of Washington and Edna Newell of Redmond, in the County of King of the State of Washington, in the presence of Anne Kilborn and Barbara Kilborn

WITNESS My Hand at the County aforesaid, this 14th day of April, A. D. 1966

In the presence of:

Anne Kilborn
and Barbara Kilborn

Orland A. Scott

Date received by County Recorder APR 20 1966; Signature Harold E. Peterson County Recorder; Recorded Book ..., Page ...; Date Received by State Registrar MAY 18 1966

DH 61-027

(Use typewriter and/or black ink)

Officiant should send this copy back to the County Recorder immediately.

Department of Health
Bureau of Vital Statistics
Boise, Idaho

STATE OF IDAHO

State File No. 3638
County File No. 184964

County of Kootenai 28

Marriage License

COMPARED INDEXED BOOK 109 PAGE 283

KNOW ALL MEN BY THIS CERTIFICATE: That any regularly ordained minister of the Gospel, authorized by the rites and usages of the church or denomination of Christians, Hebrews, or religious body of which he may be a member, or any judge or Justice of the Peace, or competent officer to whom this may come, he not knowing of any lawful impediments thereto, is hereby authorized and empowered to solemnize the rites of Matrimony between:

GROOM		BRIDE
1. Full Name	John B. Carmichael	9. Full Name Gladys Meek
2. Address:	Yakima (City) Yakima (County) Washington (State)	10. Address: Yakima (City) Yakima (County) Washington (State)
3. Age 49	4. Color or Race W 5. Single 6. Widowed 7. Divorced D	11. Age 46 12. Color or Race W 13. Single 14. Widowed 15. Divorced D
8. Birthplace: City	Sayre State Okla.	16. Maiden Name if previously married Kelly
		17. Birthplace: City Salmon State Idaho

AND

And to certify the same to said parties, or either of them under his hand and seal, in his ministerial or official capacity, and thereupon he is required to deliver this copy to the parties so married.

IN TESTIMONY WHEREOF, I have hereunto set my hand and affixed my official seal, at Coeur d'Alene, Kootenai County, Idaho, this 14th day of April, A. D. 1966.

Harold E. Peterson
Recorder

Linda Jakobson
Deputy

Marriage Certificate

I, Orland A. Scott, a Minister residing at Coeur d'Alene, in the county of Kootenai in the State of Idaho do certify that, in accordance with the authority on me conferred by the above license, I did on this 14th day of April, in the year A. D. 1966 at Coeur d'Alene in the County of Kootenai 28, in the State of Idaho, solemnize the rites of matrimony between John B. Carmichael of Yakima in the County of Yakima, of the State of Washington and Gladys Meek of Yakima, in the County of Yakima of the State of Washington, in the presence of Anne Kilborn and Barbara Kilborn

WITNESS My Hand at the County aforesaid, this 14th day of April, A. D. 1966

In the presence of:

Anne Kilborn
and Barbara Kilborn

Orland A. Scott

Date received by County Recorder APR 20 1966; Signature Harold E. Peterson

Recorded County Recorder; Book ..., Page ...; Date Received by State Registrar MAY 18 1966

(Use typewriter and/or black ink)

Officiant should send this copy back to the County Recorder immediately.

DH 61-027

(Use typewriter and/or black ink)

Officiant should send this copy back to the County Recorder immediately.

Department of Health
Bureau of Vital Statistics
Boise, Idaho

STATE OF IDAHO

State File No. 3639
County File No. 484987

County of Kootenai 28

Marriage License

COMPARED INDEXED

BOOK 109 PAGE 295

KNOW ALL MEN BY THIS CERTIFICATE: That any regularly ordained minister of the Gospel, authorized by the rites and usages of the church or denomination of Christians, Hebrews, or religious body of which he may be a member, or any judge or Justice of the Peace, or competent officer to whom this may come, he not knowing of any lawful impediments thereto, is hereby authorized and empowered to solemnize the rites of Matrimony between:

GROOM		AND	BRIDE	
1. Full Name	Donald E. Hess 2-555 48		9. Full Name	Edith M. Jury 2-555 48
2. Address:	Tacoma (City) Pierce (County) Washington (State)		10. Address:	Tacoma (City) Pierce (County) Washington (State)
3. Age 61	4. Color or Race W	5. Single ____ 6. Widowed ____ 7. Divorced D	11. Age 48	12. Color or Race W 13. Single ____ 14. Widowed S 15. Divorced ____
8. Birthplace: City	Harvard State Neb.		16. Maiden Name if previously married	...
			17. Birthplace: City	LaMoille State Ill.

And to certify the same to said parties, or either of them under his hand and seal, in his ministerial or official capacity, and thereupon he is required to deliver this copy to the parties so married.

IN TESTIMONY WHEREOF, I have hereunto set my hand and affixed my official seal, at Coeur d'Alene, Kootenai County, Idaho, this 14th day of April, A. D. 1966.

Harold E. Peterson
Recorder

Ureda Jakobson
Deputy

Marriage Certificate

I, Orland A. Scott, a Minister residing at Coeur d'Alene, in the county of Kootenai in the State of Idaho do certify that, in accordance with the authority on me conferred by the above license, I did on this 14th day of April, in the year A. D. 1966 at Coeur d'Alene in the County of Kootenai 28 in the State of Idaho, solemnize the rites of matrimony between Donald E. Hess of Tacoma in the County of Pierce, of the State of Washington and Edith M. Jury of Tacoma, in the County of Pierce of the State of Washington, in the presence of B.W. Haigh and Frances A. Haigh

WITNESS My Hand at the County aforesaid, this 14th day of April, A. D. 1966

In the presence of:

B.W. Haigh

and Frances A. Haigh

Orland A. Scott

Date received by County Recorder APR 20 1966; Signature Harold E. Peterson

Recorded County Recorder; Book ____, Page ____; Date Received by State Registrar MAY 18 1966

DH 61-027

(Use typewriter and/or black ink)

Officiant should send this copy back to the County Recorder immediately.

Department of Health
Bureau of Vital Statistics
Boise, Idaho

STATE OF IDAHO

State File No. 3640
County File No. 485287

County of Kootenai 28

Marriage License

INDEXED
COMPARED

BOOK 109 PAGE 357

KNOW ALL MEN BY THIS CERTIFICATE: That any regularly ordained minister of the Gospel, authorized by the rites and usages of the church or denomination of Christians, Hebrews, or religious body of which he may be a member, or any judge or Justice of the Peace, or competent officer to whom this may come, he not knowing of any lawful impediments thereto, is hereby authorized and empowered to solemnize the rites of Matrimony between:

GROOM		AND	BRIDE	
1. Full Name	Charles E. Thompson 2-555		9. Full Name	Charlotte Jones
2. Address:	Dayton (City) Montgomery (County) Ohio (State) 36		10. Address:	Opportunity (City) Spokane (County) Washington (State)
3. Age	30		11. Age	34
4. Color or Race	W		12. Color or Race	W
5. Single			13. Single	
6. Widowed			14. Widowed	
7. Divorced	D		15. Divorced	D
8. Birthplace: City	Elizabeth		16. Maiden Name if previously married	Day
State	W. Va.		17. Birthplace: City	Chewelah
			State	Wash.

And to certify the same to said parties, or either of them under his hand and seal, in his ministerial or official capacity, and thereupon he is required to deliver this copy to the parties so married.

IN TESTIMONY WHEREOF, I have hereunto set my hand and affixed my official seal, at Coeur d'Alene, Kootenai County, Idaho, this 14th day of April, A. D. 19 66.

Harold E. Peterson
Recorder

Marguerite Tomblin
Deputy

Marriage Certificate

I, Dr. Victoria Carbury, a Minister residing at Coeur d'Alene, in the county of Kootenai in the State of Idaho do certify that, in accordance with the authority on me conferred by the above license, I did on this 14th day of April, in the year A. D. 19 66 at Coeur d'Alene in the County of Kootenai 28, in the State of Idaho, solemnize the rites of matrimony between Charles E. Thompson of Dayton in the County of Montgomery, of the State of Ohio and Charlotte Jones of Opportunity, in the County of Spokane of the State of Washington, in the presence of E. V. Carbury and Helen Nelson

WITNESS My Hand at the County aforesaid, this 14th day of April, A. D. 1966

In the presence of: E. V. Carbury

and Helen Nelson

Rev Dr Victoria Carbury DD PhD ThM OL

Date received by County Recorder APR 25 1966; Signature Harold E. Peterson County Recorder; Recorded Book ..., Page ...; Date Received by State Registrar MAY 18 1966

DH 61-027

(Use typewriter and/or black ink)

Officiant should send this copy back to the County Recorder immediately.

Department of Health
Bureau of Vital Statistics
Boise, Idaho

STATE OF IDAHO

State File No. 3641
County File No. 484973

County of Kootenai 28

Marriage License

COMPARED INDEXED

BOOK 109 PAGE 288

KNOW ALL MEN BY THIS CERTIFICATE: That any regularly ordained minister of the Gospel, authorized by the rites and usages of the church or denomination of Christians, Hebrews, or religious body of which he may be a member, or any judge or Justice of the Peace, or competent officer to whom this may come, he not knowing of any lawful impediments thereto, is hereby authorized and empowered to solemnize the rites of Matrimony between:

GROOM		AND	BRIDE	
1. Full Name	John Daunning 1-400		9. Full Name	Ruby Houghton 2 555 05
2. Address	Smelterville (City) Shoshone (County) Idaho (State) 13		10. Address:	Chico (City) Butte (County) California (State)
3. Age 48	4. Color or Race W	5. Single ____ 6. Widowed ____ 7. Divorced D	11. Age 48	12. Color or Race W 13. Single ____ 14. Widowed W 15. Divorced ____
8. Birthplace: City	Vallejo State Calif.		16. Maiden Name if previously married	Harbaugh
			17. Birthplace: City	Dorrance State Kansas

And to certify the same to said parties, or either of them under his hand and seal, in his ministerial or official capacity, and thereupon he is required to deliver this copy to the parties so married.

IN TESTIMONY WHEREOF, I have hereunto set my hand and affixed my official seal, at Coeur d'Alene, Kootenai County, Idaho, this 12th day of April, A. D. 19 66.

Harold E. Peterson
Recorder

Ureda Jakobson
Deputy

Marriage Certificate

I, Joe Irvine, a Justice of thepeace residing at Kellogg, in the county of Shoshone, in the State of Idaho do certify that, in accordance with the authority on me conferred by the above license, I did on this 14th day of April, in the year A. D. 19 66 at Kellogg, in the County of Shoshone, 401, in the State of Idaho, solemnize the rites of matrimony between John Daunning of Smelterville in the County of Shoshone, of the State of Idaho and Ruby Houghton of Chico, in the County of Butte, of the State of California, in the presence of Walt Claypool and Dolly Parker,

WITNESS My Hand at the County aforesaid, this 14th day of April, A. D. 19 66

In the presence of:

Walt Claypool

and Dolly Parker

Joe Irvine

Date received by County Recorder APR 20 1966; Signature Harold E. Peterson County Recorder; Recorded Book ____, Page ____; Date Received by State Registrar MAY 18 1966

DH 61-027

(Use typewriter and/or black ink)

Officiant should send this copy back to the County Recorder immediately.

Department of Health
Bureau of Vital Statistics
Boise, Idaho

STATE OF IDAHO

State File No. 3642
County File No. 485293

INDEXED COMPARED

County of Kootenai 28

Marriage License

BOOK 109 PAGE 360

KNOW ALL MEN BY THIS CERTIFICATE: That any regularly ordained minister of the Gospel, authorized by the rites and usages of the church or denomination of Christians, Hebrews, or religious body of which he may be a member, or any judge or Justice of the Peace, or competent officer to whom this may come, he not knowing of any lawful impediments thereto, is hereby authorized and empowered to solemnize the rites of Matrimony between:

GROOM		AND	BRIDE	
1. Full Name	Roy O. Wallett 2-555		9. Full Name	Cynthia A. Carlson 2-555
2. Address:	Great Falls, (City) Cascade, (County) Mont. (State) 27		10. Address:	Great Falls, (City) Cascade, (County) Mont. (State) 27
3. Age	23		11. Age	19
4. Color or Race	W		12. Color or Race	W
5. Single	S		13. Single	S
6. Widowed			14. Widowed	
7. Divorced			15. Divorced	
8. Birthplace: City	Great Falls, State Mont.		16. Maiden Name if previously married	
			17. Birthplace: City	Missoula, State Mont.

And to certify the same to said parties, or either of them under his hand and seal, in his ministerial or official capacity, and thereupon he is required to deliver this copy to the parties so married.

IN TESTIMONY WHEREOF, I have hereunto set my hand and affixed my official seal, at Coeur d'Alene, Kootenai County, Idaho, this 14th day of April, A. D. 1966.

Harold E. Peterson
Recorder

Jeanne Loomer
Deputy

Marriage Certificate

I, Dr. Victoria Carbury, a Minister residing at Coeur d Alene, in the county of Kootenai in the State of Idaho do certify that, in accordance with the authority on me conferred by the above license, I did on this 14th day of April, in the year A. D. 1966 at Coeur d'Alene in the County of Kootenai 28, in the State of Idaho, solemnize the rites of matrimony between Roy O. Wallett of Great Falls in the County of Cascade, of the State of Montana and Cynthia A. Carlson of Great Falls, in the County of Cascade of the State of Montana, in the presence of E. V. Carbury and Helen Nelson

WITNESS My Hand at the County aforesaid, this 14th day of April, A. D. 1966

In the presence of: E. V. Carbury

and Helen Nelson

Rev Dr Victoria Carbury DD PhD ThM OSh

Date received by County Recorder APR 25 1966; Signature Harold E. Peterson County Recorder; Recorded Book ..., Page ...; Date Received by State Registrar MAY 18 1966

DH 61-027

(Use typewriter and/or black ink)

Officiant should send this copy back to the County Recorder immediately.

Department of Health
Bureau of Vital Statistics
Boise, Idaho

STATE OF IDAHO

State File No. 3643
County File No. 485224

County of Kootenai 28

Marriage License

COMPARED INDEXED BOOK 109 PAGE 326

KNOW ALL MEN BY THIS CERTIFICATE: That any regularly ordained minister of the Gospel, authorized by the rites and usages of the church or denomination of Christians, Hebrews, or religious body of which he may be a member, or any judge or Justice of the Peace, or competent officer to whom this may come, he not knowing of any lawful impediments thereto, is hereby authorized and empowered to solemnize the rites of Matrimony between:

GROOM 2-555		AND	BRIDE 2-555	
1. Full Name	Johannes Hendrik Beellaard		9. Full Name	Lena deRover
2. Address:	Calgary (City) Alberta (County) Canada (State) 52		10. Address:	Calgary (City) Alberta (County) Canada (State) 52
3. Age	30		11. Age	28
4. Color or Race	W		12. Color or Race	W
5. Single			13. Single	
6. Widowed			14. Widowed	
7. Divorced	D		15. Divorced	D
8. Birthplace: City	Amsterdam State Holland 2		16. Maiden Name if previously married	deRover
			17. Birthplace: City	Delft State Holland 2

And to certify the same to said parties, or either of them under his hand and seal, in his ministerial or official capacity, and thereupon he is required to deliver this copy to the parties so married.

IN TESTIMONY WHEREOF, I have hereunto set my hand and affixed my official seal, at Coeur d'Alene, Kootenai County, Idaho, this 14th day of April, A. D. 1966.

Harold E. Peterson
Recorder

Linda Jakobson
Deputy

Marriage Certificate

I, Dr. Victoria Carbury, a Minister residing at Coeur d'Alene, in the county of Kootenai in the State of Idaho do certify that, in accordance with the authority on me conferred by the above license, I did on this 14th day of April, in the year A. D. 19 66 at Coeur d'Alene in the County of Kootenai 28, in the State of Idaho, solemnize the rites of matrimony between Johannes Hendrick Beellaard of Calgary in the County of Alberta, of the ~~Province~~ Canada and Lena deRover of Calgary, in the County of Alberta of the ~~State~~ Canada, in the presence of Lawrence Hanley and Mae Hanley

WITNESS My Hand at the County aforesaid, this 14th day of April, A. D. 19 66

In the presence of: Lawrence Hanley

and Mae Hanley

Rev Dr Victoria Carbury DD PhD ThM OSG

Date received by County Recorder APR 25 1966; Signature Harold E. Peterson County Recorder; Recorded Book ..., Page ...; Date Received by State Registrar MAY 18 1966

DH 61-027

Department of Health
Bureau of Vital Statistics
Boise, Idaho

STATE OF IDAHO

State File No. 3644
County File No. 485265

(Use typewriter and/or black ink)

County of Kootenai 28

Marriage License

COMPARED
INDEXED

BOOK 109 PAGE 346

KNOW ALL MEN BY THIS CERTIFICATE: That any regularly ordained minister of the Gospel, authorized by the rites and usages of the church or denomination of Christians, Hebrews, or religious body of which he may be a member, or any judge or Justice of the Peace, or competent officer to whom this may come, he not knowing of any lawful impediments thereto, is hereby authorized and empowered to solemnize the rites of Matrimony between:

GROOM		BRIDE
1. Full Name	Larry M. Martinson 2-555 48	9. Full Name Brenda J. Biddlecome 2-555 48
2. Address: City / County / State	Sedro Wooley / Skagit / Washington	10. Address: Lyman / Skagit / Washington
3. Age 27 4. Color or Race W 5. Single S 6. Widowed 7. Divorced		11. Age 23 12. Color or Race W 13. Single 14. Widowed 15. Divorced D
8. Birthplace: City Bellingham State Wash.		16. Maiden Name if previously married Burress
		17. Birthplace: City Nash County State N. C.

AND

And to certify the same to said parties, or either of them under his hand and seal, in his ministerial or official capacity, and thereupon he is required to deliver this copy to the parties so married.

IN TESTIMONY WHEREOF, I have hereunto set my hand and affixed my official seal, at Coeur d'Alene, Kootenai County, Idaho, this 14th day of April, A. D. 1966.

Harold E. Peterson
Recorder

Deputy

Marriage Certificate

I, Dr. Victoria Carbury, a Minister residing at Coeur d'Alene, in the county of Kootenai in the State of Idaho do certify that, in accordance with the authority on me conferred by the above license, I did on this 14th day of April, in the year A. D. 1966 at Coeur d'Alene in the County of Kootenai 28, in the State of Idaho, solemnize the rites of matrimony between Larry M. Martinson of Sedro Wooley in the County of Skagit, of the State of Washington and Brenda J. Biddlecome of Lyman, in the County of Skagit of the State of Washington, in the presence of E. V. Carbury and Willia Carbury

WITNESS My Hand at the County aforesaid, this 14th day of April, A. D. 1966

In the presence of:

William Carbury

and E. V. Carbury

Rev. Dr. Victoria Carbury D.D. D.R.D. Th.M. O.S.L.

Officiant should send this copy back to the County Recorder immediately.

Date received by County Recorder APR 25 1966; Signature Harold E. Peterson County Recorder; Recorded Book ..., Page ...; Date Received by State Registrar MAY 18 1966

DH 61-027

Department of Health
Bureau of Vital Statistics
Boise, Idaho

STATE OF IDAHO

INDEXED

State File No. 3645
County File No. 484970

County of Kootenai 28

Marriage License

BOOK 109 PAGE 286

KNOW ALL MEN BY THIS CERTIFICATE: That any regularly ordained minister of the Gospel, authorized by the rites and usages of the church or denomination of Christians, Hebrews, or religious body of which he may be a member, or any judge or Justice of the Peace, or competent officer to whom this may come, he not knowing of any lawful impediments thereto, is hereby authorized and empowered to solemnize the rites of Matrimony between:

GROOM 2-555

1. Full Name: Gary Drake
2. Address: Spokane, (City) Spokane, (County) Wn. (State) 48
3. Age 21 4. Color or Race W 5. Single S 6. Widowed 7. Divorced
8. Birthplace: City Spokane, State Wn.

AND

BRIDE 2-555

9. Full Name: Darlene Jo Walker
10. Address: Chatteroy, (City) Spokane, (County) Wn. (State) 48
11. Age 18 12. Color or Race W 13. Single S 14. Widowed 15. Divorced
16. Maiden Name if previously married
17. Birthplace: City Spokane, State Wn.

And to certify the same to said parties, or either of them under his hand and seal, in his ministerial or official capacity, and thereupon he is required to deliver this copy to the parties so married.

IN TESTIMONY WHEREOF, I have hereunto set my hand and affixed my official seal, at Coeur d'Alene, Kootenai County, Idaho, this 14th day of April, A. D. 19 66.

Harold E. Peterson
Recorder

Joanne Loomer
Deputy

Marriage Certificate

I, Orland A. Scott, a Minister residing at Coeur d'Alene, in the county of Kootenai in the State of Idaho do certify that, in accordance with the authority on me conferred by the above license, I did on this 14th day of April, in the year A. D. 19 66 at Coeur d'Alene in the County of Kootenai 28, in the State of Idaho, solemnize the rites of matrimony between Gary Drake of Spokane in the County of Spokane, of the State of Washington and Darlene Jo Walker of Chatteroy, in the County of Spokane of the State of Washington, in the presence of Phillip E. Rittgarn and Edward L. Rittgarn

WITNESS My Hand at the County aforesaid, this 14th day of April, A. D. 19 66

In the presence of:
Phillip E Rittgarn
and Edward L Rittgarn

Orland A Scott

Date received by County Recorder APR 20 1966; Signature Harold E Peterson

Recorded County Recorder; Book ..., Page ...; Date Received by State Registrar MAY 17 1966

(Use typewriter and/or black ink)

Officiant should send this copy back to the County Recorder immediately.

DH 61-027

Department of Health
Bureau of Vital Statistics
Boise, Idaho

STATE OF IDAHO

INDEXED

State File No. 3646
County File No. 485031

County of Kootenai 28

Marriage License

COMPARED BOOK 109 PAGE 317

KNOW ALL MEN BY THIS CERTIFICATE: That any regularly ordained minister of the Gospel, authorized by the rites and usages of the church or denomination of Christians, Hebrews, or religious body of which he may be a member, or any judge or Justice of the Peace, or competent officer to whom this may come, he not knowing of any lawful impediments thereto, is hereby authorized and empowered to solemnize the rites of Matrimony between:

GROOM		AND	BRIDE	
1. Full Name	William M. Sullivan		9. Full Name	Elsie Waymire
2. Address:	Wenatchee (City) Chelan (County) Washington (State)		10. Address:	Wenatchee (City) Chelan (County) Washington (State)
3. Age	62		11. Age	57
4. Color or Race	W		12. Color or Race	W
5. Single			13. Single	
6. Widowed	W		14. Widowed	W
7. Divorced			15. Divorced	
8. Birthplace: City	Spokane		16. Maiden Name if previously married	Bacher
State	Wash.		17. Birthplace: City	Uncas
			State	Okla.

And to certify the same to said parties, or either of them under his hand and seal, in his ministerial or official capacity, and thereupon he is required to deliver this copy to the parties so married.

IN TESTIMONY WHEREOF, I have hereunto set my hand and affixed my official seal, at Coeur d'Alene, Kootenai County, Idaho, this 14th day of April, A. D. 1966.

Harold E. Peterson
Recorder

Ureda Peterson
Deputy

Marriage Certificate

I, Andrew Callahan, a Justice of the Peace residing at Coeur d'Alene, in the county of Kootenai in the State of Idaho do certify that, in accordance with the authority on me conferred by the above license, I did on this 14th day of April, in the year A. D. 1966 at Coeur d'Alene in the County of Kootenai 28, in the State of Idaho, solemnize the rites of matrimony between William M. Sullivan of Wenatchee in the County of Chelan, of the State of Washington and Elsie Waymire of Wenatchee, in the County of Chelan of the State of Washington, in the presence of Mrs Helen Sullivan and E E Aplington

WITNESS My Hand at the County aforesaid, this 14th day of April, A. D. 19 66

In the presence of:

Helen Sullivan

and E E Aplington

Andrew Callahan
Justice of the Peace

Date received by County Recorder APR 20 1966; Signature Harold E Peterson

Recorded in County Recorder; Book ..., Page ...; Date Received by State Registrar MAY 18 1966

DH 61-027

(Use typewriter and/or black ink)

Officiant should send this copy back to the County Recorder immediately.

Department of Health
Bureau of Vital Statistics
Boise, Idaho

STATE OF IDAHO

State File No. 3647
County File No. 485034

County of Kootenai 28

Marriage License

INDEXED
COMPARED

BOOK 109 PAGE 318

KNOW ALL MEN BY THIS CERTIFICATE: That any regularly ordained minister of the Gospel, authorized by the rites and usages of the church or denomination of Christians, Hebrews, or religious body of which he may be a member, or any judge or Justice of the Peace, or competent officer to whom this may come, he not knowing of any lawful impediments thereto, is hereby authorized and empowered to solemnize the rites of Matrimony between:

GROOM		AND	BRIDE		
1. Full Name	Jerrold Yukio Tsuneta		9. Full Name	Terrie Lee Martin	
2. Address:	W. Covina, (City)	Los Angeles (County)	California (State)	10. Address: Seattle (City)	King (County)	Washington (State)
3. Age 19	4. Color or Race Japanese	5. Single S	6. Widowed	7. Divorced	11. Age 20	12. Color or Race W	13. Single S	14. Widowed	15. Divorced
8. Birthplace: City	Covina	State California			16. Maiden Name if previously married	---			
					17. Birthplace: City	Spokane	State Washington		

And to certify the same to said parties, or either of them under his hand and seal, in his ministerial or official capacity, and thereupon he is required to deliver this copy to the parties so married.

IN TESTIMONY WHEREOF, I have hereunto set my hand and affixed my official seal, at Coeur d'Alene, Kootenai County, Idaho, this 15th day of April, A. D. 19 66.

HAROLD E. PETERSON
Recorder

Margaret A. Sheppard
Deputy

Marriage Certificate

I, Orland A. Scott, a Minister residing at Coeur d'Alene, in the county of Kootenai in the State of Idaho do certify that, in accordance with the authority on me conferred by the above license, I did on this 15th day of April, in the year A. D. 19 66 at Coeur d'Alene in the County of Kootenai 28, in the State of Idaho, solemnize the rites of matrimony between Jerrold Yukio Tsuneta of W. Covina in the County of Los Angeles, of the State of California and Terrie Lee Martin of Seattle, in the County of King of the State of Washington, in the presence of Mary J. Kilborn and Richard Gary Waggener

WITNESS My Hand at the County aforesaid, this 15th day of April, A. D. 19 66

In the presence of:

Richard Gary Waggener
and Mary J. Kilborn

Orland A. Scott

Date received by County Recorder APR 20 1966; Signature Harold E. Peterson

Recorded County Recorder; Book ..., Page ...; Date Received by State Registrar MAY 18 1966

(Use typewriter and/or black ink)

Officiant should send this copy back to the County Recorder immediately.

DH 61-027

(Use typewriter and/or black ink)

Officiant should send this copy back to the County Recorder immediately.

Department of Health
Bureau of Vital Statistics
Boise, Idaho

STATE OF IDAHO

State File No. 3646
County File No. 484981

INDEXED
COMPARED

County of Kootenai 28

Marriage License

BOOK 109 PAGE 292

KNOW ALL MEN BY THIS CERTIFICATE: That any regularly ordained minister of the Gospel, authorized by the rites and usages of the church or denomination of Christians, Hebrews, or religious body of which he may be a member, or any judge or Justice of the Peace, or competent officer to whom this may come, he not knowing of any lawful impediments thereto, is hereby authorized and empowered to solemnize the rites of Matrimony between:

GROOM 2-555 AND **BRIDE** 2-555

1. Full Name: Robert Eugene Gray 05
2. Address: Madera (City), Madera (County), California (State)
3. Age 21 4. Color or Race W 5. Single S 6. Widowed 7. Divorced
8. Birthplace: City Madera State Calif.

9. Full Name: Marjorie Dorothy Mann 48
10. Address: Tacoma (City), Pierce (County), Washington (State)
11. Age 19 12. Color or Race W 13. Single S 14. Widowed 15. Divorced
16. Maiden Name if previously married • • •
17. Birthplace: City Tacoma State Wash.

And to certify the same to said parties, or either of them under his hand and seal, in his ministerial or official capacity, and thereupon he is required to deliver this copy to the parties so married.

IN TESTIMONY WHEREOF, I have hereunto set my hand and affixed my official seal, at Coeur d'Alene, Kootenai County, Idaho, this 15th day of April, A. D. 19 66.

Harold E. Peterson
Recorder
Judith C. Fugler
Deputy

Marriage Certificate

I, Orland A. Scott, a Minister residing at Coeur d'Alene, in the county of Kootenai in the State of Idaho do certify that, in accordance with the authority on me conferred by the above license, I did on this 15th day of April, in the year A. D. 19 66 at Coeur d'Alene in the County of Kootenai 28, in the State of Idaho, solemnize the rites of matrimony between Robert Eugene Gray of Madera in the County of Madera, of the State of California and Marjorie Dorothy Mann of Tacoma, in the County of Pierce of the State of Washington, in the presence of Barbara Kilborn and Mary J. Kilborn

WITNESS My Hand at the County aforesaid, this 15th day of April, A. D. 19 66

In the presence of:
Barbara Kilborn
and Mary J. Kilborn

Orland A. Scott

Date received by County Recorder APR 20 1966; Signature Harold E. Peterson

Recorded County Recorder; Book ..., Page ...; Date Received by State Registrar MAY 18 1966

DH 61-027

(Use typewriter and/or black ink)

Officiant should send this copy back to the County Recorder immediately.

Department of Health
Bureau of Vital Statistics
Boise, Idaho

STATE OF IDAHO

State File No. 3649
County File No. 485

County of Kootenai 28

Marriage License

INDEXED
COMPARED

BOOK 109 PAGE 304

KNOW ALL MEN BY THIS CERTIFICATE: That any regularly ordained minister of the Gospel, authorized by the rites and usages of the church or denomination of Christians, Hebrews, or religious body of which he may be a member, or any judge or Justice of the Peace, or competent officer to whom this may come, he not knowing of any lawful impediments thereto, is hereby authorized and empowered to solemnize the rites of Matrimony between:

GROOM 2-555

1. Full Name Robert V. Martzall
2. Address: Seattle (City) King (County) Washington (State) 48
3. Age 19 4. Color or Race W 5. Single S 6. Widowed 7. Divorced
8. Birthplace: City Seattle State Washington

AND

BRIDE 2-555

9. Full Name Jacqueline M. Kolstad
10. Address: Seattle (City) King (County) Washington (State) 48
11. Age 18 12. Color or Race W 13. Single S 14. Widowed 15. Divorced
16. Maiden Name if previously married --
17. Birthplace: City Bremerton State Washington

And to certify the same to said parties, or either of them under his hand and seal, in his ministerial or official capacity, and thereupon he is required to deliver this copy to the parties so married.

IN TESTIMONY WHEREOF, I have hereunto set my hand and affixed my official seal, at Coeur d'Alene, Kootenai County, Idaho, this 15th day of April, A. D. 1966.

HAROLD E. PETERSON
Recorder
Margaret A Sheppard
Deputy

Marriage Certificate

I, Orland A. Scott, a Minister residing at Coeur d'Alene, in the county of Kootenai in the State of Idaho do certify that, in accordance with the authority on me conferred by the above license, I did on this 15th day of April, in the year A. D. 19 66 at Coeur d'Alene in the County of Kootenai 28, in the State of Idaho, solemnize the rites of matrimony between Robert V. Martzall of Seattle in the County of King, of the State of Washington and Jacqueline M. Kolstad of Seattle, in the County of King of the State of Washington, in the presence of Mary J. Kilborn and William D. Kilborn

WITNESS My Hand at the County aforesaid, this 15th day of April, A. D. 19 66

In the presence of:

Mary J. Kilborn
and William D. Kilborn

Orland A. Scott

Date received by County Recorder APR 20 1966; Signature Harold E. Peterson

Recorded County Recorder; Book ..., Page ...; Date Received by State Registrar MAY 16 1966

DH 61-027

IN THE SUPERIOR COURT OF THE STATE OF WASHINGTON FOR KING COUNTY

In the Matter of ROBERT VINCENT BROWNE, also known as ROBERT VINCENT MARTZALL	NO. 659581 ORDER CHANGING NAME

THIS MATTER having come regularly on for hearing before the undersigned Judge of the above-entitled Court and the Petitioner, HELEN MARTZALL, being present in Court and being represented by her Counsel, MATT M. M. SAYRE of Schneider, Mullavey, Hageman & Treece, and having presented this Petition in behalf of her ward, ROBERT VINCENT BROWNE, and said Petitioner being first duly sworn and examined and the Court having reviewed the petition herein and finding that no objections are being made to the petition and there appearing no good reason why the name of said ward should not be changed according to the prayer of the petition, and for good cause appearing, Now, Therefore,

IT IS HEREBY ORDERED, ADJUDGED AND DECREED that the name of said ward be and the same is hereby changed from ROBERT VINCENT BROWNE to ROBERT VINCENT MARTZALL.

DONE IN OPEN COURT this 23 day of May, 1966.

WILLIAM J. WILKINS
JUDGE

Presented by:
SCHNEIDER, MULLAVEY, HAGEMAN & TREECE

By S/ Matt M. M. Sayre
Attorneys for Petitioner

SCHNEIDER, MULLAVEY
HAGEMAN & TREECE
ATTORNEYS AND
COUNSELORS AT LAW
5420 BALLARD AVE., N.W.
SEATTLE,
WASHINGTON 98107

Department of Health
Bureau of Vital Statistics
Boise, Idaho

STATE OF IDAHO

State File No. 3650
County File No. 485020

INDEXED
COMPARED

County of Kootenai 28

Marriage License

BOOK 109 PAGE 311

KNOW ALL MEN BY THIS CERTIFICATE: That any regularly ordained minister of the Gospel, authorized by the rites and usages of the church or denomination of Christians, Hebrews, or religious body of which he may be a member, or any judge or Justice of the Peace, or competent officer to whom this may come, he not knowing of any lawful impediments thereto, is hereby authorized and empowered to solemnize the rites of Matrimony between:

GROOM AND BRIDE

1. Full Name Robert K. Smith 2-555
2. Address: Puyallup, Pierce, Washington 48 (City, County, State)
3. Age 16 4. Color or Race W 5. Single S 6. Widowed 7. Divorced
8. Birthplace: City Puyallup State Wash. /

9. Full Name Colleen E. Kimball 2-555
10. Address: Puyallup, Pierce, Washington 48 (City, County, State)
11. Age 16 12. Color or Race W 13. Single S 14. Widowed 15. Divorced
16. Maiden Name if previously married . . .
17. Birthplace: City Puyallup State Wash. /

And to certify the same to said parties, or either of them under his hand and seal, in his ministerial or official capacity, and thereupon he is required to deliver this copy to the parties so married.

IN TESTIMONY WHEREOF, I have hereunto set my hand and affixed my official seal, at Coeur d'Alene, Kootenai County, Idaho, this 15th day of April, A. D. 1966.

Harold E. Peterson
Recorder

Judith C. Kugler
Deputy

Marriage Certificate

I, Andrew Callahan, a Justice of the Peace residing at Coeur d'Alene, in the county of Kootenai in the State of Idaho do certify that, in accordance with the authority on me conferred by the above license, I did on this 15th day of April, in the year A. D. 1966 at Coeur d'Alene in the County of Kootenai 281, in the State of Idaho, solemnize the rites of matrimony between Robert K. Smith of Puyallup in the County of Pierce, of the State of Washington and Colleen E. Kimball of Puyallup, in the County of Pierce of the State of Washington, in the presence of Sharon Jay Smith and Jerry Smith

WITNESS My Hand at the County aforesaid, this 15th day of April, A. D. 1966

In the presence of:
Mrs Sharon Jay Smith
and Mr Jerry Smith

Andrew Callahan
Justice of the Peace

Date received by County Recorder APR 20 1966; Signature Harold E. Peterson

Recorded County Recorder; Book ..., Page ...; Date Received by State Registrar MAY 18 1966

DH 61-027

(Use typewriter and/or black ink)

Officiant should send this copy back to the County Recorder immediately.

(Use typewriter and/or black ink)

Officiant should send this copy back to the County Recorder immediately.

Department of Health
Bureau of Vital Statistics
Boise, Idaho

STATE OF IDAHO

State File No. 3651
County File No. 484967

County of Kootenai 28

Marriage License

INDEXED COMPARED BOOK 109 PAGE 285

KNOW ALL MEN BY THIS CERTIFICATE: That any regularly ordained minister of the Gospel, authorized by the rites and usages of the church or denomination of Christians, Hebrews, or religious body of which he may be a member, or any judge or Justice of the Peace, or competent officer to whom this may come, he not knowing of any lawful impediments thereto, is hereby authorized and empowered to solemnize the rites of Matrimony between:

GROOM 2-555		AND	BRIDE 2-555	
1. Full Name	Rudolph Ellsworth Collins		9. Full Name	Sandra Paulette Moody
2. Address:	Libby (City) Lincoln (County) Montana (State) 27		10. Address:	Libby (City) Lincoln (County) Montana (State) 27
3. Age	21		11. Age	19
4. Color or Race	W		12. Color or Race	W
5. Single	S		13. Single	S
6. Widowed			14. Widowed	
7. Divorced			15. Divorced	
8. Birthplace: City	Seattle State Wash.		16. Maiden Name if previously married	••••
			17. Birthplace: City	Phoenixville State Penn.

And to certify the same to said parties, or either of them under his hand and seal, in his ministerial or official capacity, and thereupon he is required to deliver this copy to the parties so married.

IN TESTIMONY WHEREOF, I have hereunto set my hand and affixed my official seal, at Coeur d'Alene, Kootenai County, Idaho, this 15th day of April, A. D. 1966.

Harold E. Peterson
Recorder

Ursula Jakobson
Deputy

Marriage Certificate

I, Andrew Callahan, a Justice 2 of the Peace residing at Coeur d'Alene, in the county of Kootenai in the State of Idaho do certify that, in accordance with the authority on me conferred by the above license, I did on this 15th day of April, in the year A. D. 1966 at Coeur d'Alene in the County of Kootenai 28, in the State of Idaho, solemnize the rites of matrimony between Rudolph Ellsworth Collins of Libby in the County of Lincoln, of the State of Montana and Sandra Paulette Moody of Libby, in the County of Lincoln of the State of Montana, in the presence of James Runge and Susan Baughman

WITNESS My Hand at the County aforesaid, this 15th day of April, A. D. 1966

In the presence of:

James P. Runge
and Susan M. Baughman

Andrew Callahan
Justice of the Peace

Date received by County Recorder APR 20 1966, Signature Harold E. Peterson

Recorded County Recorder; Book ..., Page ...; Date Received by State Registrar MAY 18 1966

DH 61-027

Department of Health
Bureau of Vital Statistics
Boise, Idaho

STATE OF IDAHO

State File No. 3652
County File No. 484966

County of Kootenai 28

Marriage License

INDEXED

BOOK 109 PAGE 284

KNOW ALL MEN BY THIS CERTIFICATE: That any regularly ordained minister of the Gospel, authorized by the rites and usages of the church or denomination of Christians, Hebrews, or religious body of which he may be a member, or any judge or Justice of the Peace, or competent officer to whom this may come, he not knowing of any lawful impediments thereto, is hereby authorized and empowered to solemnize the rites of Matrimony between:

GROOM

1. Full Name: Charles A. Corey 2-555 48
2. Address: Spokane (City), Spokane (County), Washington (State)
3. Age 33 4. Color or Race W 5. Single S 6. Widowed 7. Divorced
8. Birthplace: City Baker State Mont.

AND

BRIDE

9. Full Name: Doreen G. Johnson 2-555 48
10. Address: Spokane (City), Spokane (County), Washington (State)
11. Age 35 12. Color or Race W 13. Single 14. Widowed W 15. Divorced
16. Maiden Name if previously married: Piper
17. Birthplace: City Joussard, Alta. State Canada 2

And to certify the same to said parties, or either of them under his hand and seal, in his ministerial or official capacity, and thereupon he is required to deliver this copy to the parties so married.

IN TESTIMONY WHEREOF, I have hereunto set my hand and affixed my official seal, at Coeur d'Alene, Kootenai County, Idaho, this 12th day of April, A. D. 1966.

Harold E. Peterson
Recorder

Judith C. Fugler
Deputy

Marriage Certificate

I, Orland A. Scott, a Minister residing at Coeur d'Alene, in the county of Kootenai in the State of Idaho do certify that, in accordance with the authority on me conferred by the above license, I did on this 15th day of April, in the year A. D. 1966 at Coenr d'Alene in the County of Kootenai 28, in the State of Idaho, solemnize the rites of matrimony between Charles A. Corey of Spokane in the County of Spokane, of the State of Washington and Doreen G. Johnson of Spokane, in the County of Spokane of the State of Washington, in the presence of Sandra Saybald and James Southwick

WITNESS My Hand at the County aforesaid, this 15th day of April, A. D. 19 66

In the presence of:

Sandra Saybald

and James Southwick

Orland A. Scott

Date received by County Recorder APR 20 1966; Signature Harold E. Peterson

Recorded County Recorder; Book ____, Page ____; Date Received by State Registrar MAY 18 1966

(Use typewriter and/or black ink)

Officiant should send this copy back to the County Recorder immediately.

DH 61-027

(Use typewriter and/or black ink)

Officiant should send this copy back to the County Recorder immediately.

Department of Health
Bureau of Vital Statistics
Boise, Idaho

STATE OF IDAHO

State File No. 3653
County File No. 485257

County of Kootenai 28

Marriage License

COMPARED INDEXED BOOK 109 PAGE 342

KNOW ALL MEN BY THIS CERTIFICATE: That any regularly ordained minister of the Gospel, authorized by the rites and usages of the church or denomination of Christians, Hebrews, or religious body of which he may be a member, or any judge or Justice of the Peace, or competent officer to whom this may come, he not knowing of any lawful impediments thereto, is hereby authorized and empowered to solemnize the rites of Matrimony between:

GROOM		AND	BRIDE	
1. Full Name	Ernest E. Iselin 2-555		9. Full Name	Joan M. Kurtz 2-555
2. Address: City / County / State	Tacoma, Pierce, Washington 48		10. Address: City / County / State	Tacoma, Pierce, Washington 48
3. Age 40 4. Color or Race W 5. Single 6. Widowed 7. Divorced D			11. Age 38 12. Color or Race W 13. Single S 14. Widowed 15. Divorced	
8. Birthplace: City	Olympia State Wash.		16. Maiden Name if previously married	• • •
			17. Birthplace: City	Hoquiam State Wash.

And to certify the same to said parties, or either of them under his hand and seal, in his ministerial or official capacity, and thereupon he is required to deliver this copy to the parties so married.

IN TESTIMONY WHEREOF, I have hereunto set my hand and affixed my official seal, at Coeur d'Alene, Kootenai County, Idaho, this 15th day of April, A. D. 19 66.

Harold E. Peterson
Recorder

Judith C. Kugler
Deputy

Marriage Certificate

I, Dr. Victoria Carbury, a Minister residing at Coeur d'Alene, in the county of Kootenai in the State of Idaho do certify that, in accordance with the authority on me conferred by the above license, I did on this 15th day of April, in the year A. D. 19 66 at Coeur d'Alene in the County of Kootenai 28, in the State of Idaho, solemnize the rites of matrimony between Ernest E. Iselin of Tacoma in the County of Pierce, of the State of Washington and Joan M. Kurtz of Tacoma, in the County of Pierce of the State of Washington, in the presence of R. T. Hansen and Annette L. Terrie

WITNESS My Hand at the County aforesaid, this 15th day of April, A. D. 1966

In the presence of:

R T Hansen

and Annette L. Terrie

Rev Dr Victoria Carbury DD PhD ThM OSt

Date received by County Recorder APR 25 1966; Signature Harold E. Peterson County Recorder; Recorded Book ..., Page ...; Date Received by State Registrar MAY 18 1966

DH 61-027

Department of Health
Bureau of Vital Statistics
Boise, Idaho

STATE OF IDAHO

State File No. 3654
County File No. 485007

County of Kootenai 28

Marriage License

INDEXED COMPARED

BOOK 109 PAGE 305

KNOW ALL MEN BY THIS CERTIFICATE: That any regularly ordained minister of the Gospel, authorized by the rites and usages of the church or denomination of Christians, Hebrews, or religious body of which he may be a member, or any judge or Justice of the Peace, or competent officer to whom this may come, he not knowing of any lawful impediments thereto, is hereby authorized and empowered to solemnize the rites of Matrimony between:

GROOM 2-555	AND	BRIDE 2-555
1. Full Name: Delbert Danney Moss		9. Full Name: Carol Ann Catterlin
2. Address: Missoula (City), Missoula (County), Montana (State) 27		10. Address: Missoula (City), Missoula (County), Montana (State) 27
3. Age 20 4. Color or Race W 5. Single S 6. Widowed 7. Divorced		11. Age 20 12. Color or Race W 13. Single S 14. Widowed 15. Divorced
8. Birthplace: City Missoula State Mont.		16. Maiden Name if previously married # # # 17. Birthplace: City Missoula State Mont.

And to certify the same to said parties, or either of them under his hand and seal, in his ministerial or official capacity, and thereupon he is required to deliver this copy to the parties so married.

IN TESTIMONY WHEREOF, I have hereunto set my hand and affixed my official seal, at Coeur d'Alene, Kootenai County, Idaho, this 15th day of April, A. D. 1966.

Harold E. Peterson
Recorder
Judith C. Kugler
Deputy

Marriage Certificate

I, Craig C. Kosonen, a 2 Justice of the Peace residing at Coeur d 'Alene, in the county of Kootenai in the State of Idaho do certify that, in accordance with the authority on me conferred by the above license, I did on this 15th day of April, in the year A. D. 1966 at Coeur d'Alene in the County of Kootenai 281, in the State of Idaho, solemnize the rites of matrimony between Delbert Danney Moss of Missoula in the County of Missoula, of the State of Montana and Carol Ann Catterlin of Missoula, in the County of Missoula of the State of Montana, in the presence of Arthur Stone and Jerry L. Calhoun

WITNESS My Hand at the County aforesaid, this 15th day of April, A. D. 1966

In the presence of:

Arthur Stone
and Jerry L. Calhoun

Date received by County Recorder APR 20 1966; Signature Harold E. Peterson

Recorded
County Recorder; Book ____, Page ____; Date Received by State Registrar MAY 18 1966

(Use typewriter and/or black ink)

Officiant should send this copy back to the County Recorder immediately.

DH 61-027

(Use typewriter and/or black ink)

Officiant should send this copy back to the County Recorder immediately.

Department of Health
Bureau of Vital Statistics
Boise, Idaho

STATE OF IDAHO

State File No. 3655
County File No. 484975

County of Kootenai 28

Marriage License

COMPARED INDEXED

BOOK 109 PAGE 289

KNOW ALL MEN BY THIS CERTIFICATE: That any regularly ordained minister of the Gospel, authorized by the rites and usages of the church or denomination of Christians, Hebrews, or religious body of which he may be a member, or any judge or Justice of the Peace, or competent officer to whom this may come, he not knowing of any lawful impediments thereto, is hereby authorized and empowered to solemnize the rites of Matrimony between:

GROOM		AND	BRIDE	
1. Full Name	Claud E. Forquer 2-555		9. Full Name	Shirley R. Hays 2-555
2. Address:	Bozeman (City) Gallatin (County) Montana (State) 27		10. Address:	Spokane (City) Spokane (County) Washington (State) 48
3. Age	43		11. Age	34
4. Color or Race	W		12. Color or Race	W
5. Single			13. Single	
6. Widowed			14. Widowed	
7. Divorced			15. Divorced	D
8. Birthplace: City	Billings		16. Maiden Name if previously married	Loudon
State	Montana		17. Birthplace: City	Oroville
			State	Washington

And to certify the same to said parties, or either of them under his hand and seal, in his ministerial or official capacity, and thereupon he is required to deliver this copy to the parties so married.

IN TESTIMONY WHEREOF, I have hereunto set my hand and affixed my official seal, at Coeur d'Alene, Kootenai County, Idaho, this 15th day of April, A. D. 1966.

Harold E. Peterson
Recorder
Ora E. Swan
Deputy

Marriage Certificate

I, Andrew Callahan, a Justice of the Peace residing at Coeur d'Alene, in the county of Kootenai in the State of Idaho do certify that, in accordance with the authority on me conferred by the above license, I did on this 15th day of April, in the year A. D. 1966 at Coeur d'Alene in the County of Kootenai 28, in the State of Idaho, solemnize the rites of matrimony between Claud E. Forquer of Bozeman in the County of Gallatin, of the State of Montana and Shirley R. Hays of Spokane in the County of Spokane of the State of Washington, in the presence of Robert Luft and Beverly Luft

WITNESS My Hand at the County aforesaid, this 15th day of April, A. D. 1966

In the presence of:
Robert L. Luft
and Beverly J. Luft

Andrew Callahan
Justice of the Peace

Date received by County Recorder APR 26 1966; Signature Harold E. Peterson
County Recorder; Book ..., Page ...; Date Received by State Registrar MAY 18 1966

DH 61-027

(Use typewriter and/or black ink)

Officiant should send this copy back to the County Recorder immediately.

Department of Health
Bureau of Vital Statistics
Boise, Idaho

STATE OF IDAHO

State File No. 3656
County File No. 485025

County of Kootenai 28

Marriage License

COMPARED INDEXED BOOK 109 PAGE 314

KNOW ALL MEN BY THIS CERTIFICATE: That any regularly ordained minister of the Gospel, authorized by the rites and usages of the church or denomination of Christians, Hebrews, or religious body of which he may be a member, or any judge or Justice of the Peace, or competent officer to whom this may come, he not knowing of any lawful impediments thereto, is hereby authorized and empowered to solemnize the rites of Matrimony between:

GROOM 2-555		AND	BRIDE 2-555	
1. Full Name	Rodney C. Shinabarger		9. Full Name	Ann M. Carroll
2. Address:	LongPrairie (City) Todd (County) Minnesota (State)	24	10. Address:	LongPrairie (City) Todd (County) Minnesota (State) 24
3. Age 19	4. Color or Race W	5. Single S 6. Widowed 7. Divorced	11. Age 19	12. Color or Race W 13. Single S 14. Widowed 15. Divorced
8. Birthplace: City	Staples State Minnesota		16. Maiden Name if previously married	--
			17. Birthplace: City	LongPrairie State Minnesota

And to certify the same to said parties, or either of them under his hand and seal, in his ministerial or official capacity, and thereupon he is required to deliver this copy to the parties so married.

IN TESTIMONY WHEREOF, I have hereunto set my hand and affixed my official seal, at Coeur d'Alene, Kootenai County, Idaho, this 15th day of April, A. D. 1966.

HAROLD E. PETERSON
Recorder

Margaret A Sheppard
Deputy

Marriage Certificate

I, Orland A. Scott, a Minister residing at Coeur d'Alene, in the county of Kootenai in the State of Idaho do certify that, in accordance with the authority on me conferred by the above license, I did on this 15th day of April, in the year A. D. 1966 at Coeur d'Alene in the County of Kootenai 28, in the State of Idaho, solemnize the rites of matrimony between Rodney C. Schinabarger of Long Prairie in the County of Todd, of the State of Minnesota and Ann M. Carroll of Long Prairie, in the County of Todd of the State of Minnesota, in the presence of Mary J. Kilborn and Barbara Kilborn

WITNESS My Hand at the County aforesaid, this 15th day of April, A. D. 19 66

In the presence of:

Barbara Kilborn
and Mary J. Kilborn

Orland A Scott

Date received by County Recorder APR 20 1966; Signature Harold E Peterson

Recorded County Recorder; Book ____, Page ____; Date Received by State Registrar MAY 18 1966

DH 61-027

Department of Health
Bureau of Vital Statistics
Boise, Idaho

STATE OF IDAHO

State File No. 3657
County File No. 485132

County of Kootenai 28

Marriage License

INDEXED COMPARED BOOK 109 PAGE 317

KNOW ALL MEN BY THIS CERTIFICATE: That any regularly ordained minister of the Gospel, authorized by the rites and usages of the church or denomination of Christians, Hebrews, or religious body of which he may be a member, or any judge or Justice of the Peace, or competent officer to whom this may come, he not knowing of any lawful impediments thereto, is hereby authorized and empowered to solemnize the rites of Matrimony between:

GROOM		BRIDE
1. Full Name	Jerry R. Terhaar 2-555 48	9. Full Name Roberta E. Gonzalez 48
2. Address: City / County / State	Spokane, Spokane, Washington	10. Address: City / County / State Spokane, Spokane, Washington
3. Age 29 4. Color or Race W 5. Single 6. Widowed 7. Divorced D		11. Age 24 12. Color or Race W 13. Single 14. Widowed 15. Divorced D
8. Birthplace: City Spokane State Wash.		16. Maiden Name if previously married Galbraith
		17. Birthplace: City Spokane State Wash.

AND

And to certify the same to said parties, or either of them under his hand and seal, in his ministerial or official capacity, and thereupon he is required to deliver this copy to the parties so married.

IN TESTIMONY WHEREOF, I have hereunto set my hand and affixed my official seal, at Coeur d'Alene, Kootenai County, Idaho, this 9th day of April, A. D. 1966.

Harold E. Peterson
Recorder
Judith C. Kugler
Deputy

Marriage Certificate

I, Orland A. Scott, a Minister residing at Coeur d'Alene, in the county of Kootenai in the State of Idaho do certify that, in accordance with the authority on me conferred by the above license, I did on this 15th day of April, in the year A. D. 1966 at Coeur d'Alene in the County of Kootenai 28, in the State of Idaho, solemnize the rites of matrimony between Jerry R. Rerhaar of Spokane in the County of Spokane, of the State of Washington and Roberta E. Gonzalez of Spokane, in the County of Spokane of the State of Washington, in the presence of Alice Galbraith and Edward A. Pazer

WITNESS My Hand at the County aforesaid, this 15th day of April, A. D. 19 66

In the presence of:

Alyce W. Galbraith
and Edward A. Pazer

Orland A. Scott

Date received by County Recorder APR 20 1966; Signature Harold E. Peterson

Recorded County Recorder; Book ..., Page ...; Date Received by State Registrar MAY 18 1966

(Use typewriter and/or black ink)

Officiant should send this copy back to the County Recorder immediately.

DH 61-027

(Use typewriter and/or black ink)

Officiant should send this copy back to the County Recorder immediately.

Department of Health
Bureau of Vital Statistics
Boise, Idaho

STATE OF IDAHO

State File No. 3658
County File No. 185256

County of Kootenai 28

Marriage License

COMPARED
INDEXED

BOOK 109 PAGE 342

KNOW ALL MEN BY THIS CERTIFICATE: That any regularly ordained minister of the Gospel, authorized by the rites and usages of the church or denomination of Christians, Hebrews, or religious body of which he may be a member, or any judge or Justice of the Peace, or competent officer to whom this may come, he not knowing of any lawful impediments thereto, is hereby authorized and empowered to solemnize the rites of Matrimony between:

GROOM 2-555

1. Full Name: Bruce Heiner
2. Address: Mt. Vernon (City), Skagit (County), Wn. (State) 48
3. Age 25 4. Color or Race W 5. Single 6. Widowed 7. Divorced d
8. Birthplace: City Mt. Vernon, State Wn.

AND

BRIDE 2-555

9. Full Name: Gale Hosheit
10. Address: Mt. Vernon (City), Skagit (County), Wn. (State) 48
11. Age 22 12. Color or Race W 13. Single 14. Widowed 15. Divorced d
16. Maiden Name if previously married: Bishop
17. Birthplace: City Auburn, State Wn.

And to certify the same to said parties, or either of them under his hand and seal, in his ministerial or official capacity, and thereupon he is required to deliver this copy to the parties so married.

IN TESTIMONY WHEREOF, I have hereunto set my hand and affixed my official seal, at Coeur d'Alene, Kootenai County, Idaho, this 15th day of April, A. D. 19 66.

Harold E. Peterson
Recorder

Jeanne Loomer
Deputy

Marriage Certificate

I, Myron H. Sharrard, a Methodist Minister residing at Coeur d' Alene, in the county of Kootenai in the State of Idaho do certify that, in accordance with the authority on me conferred by the above license, I did on this 15th day of April, in the year A. D. 19 66 at 1st Methodist Church in the County of Kootenai 28, in the State of Idaho, solemnize the rites of matrimony between Bruce Heiner of Mt. Vernon in the County of Skagit, of the State of Washington and Gale Hosheit of Mt. Vernon, in the County of Skagit of the State of Washington, in the presence of Gerald B. Heiner and Georgia M. Heiner

WITNESS My Hand at the County aforesaid, this fifteenth day of April, A. D. 19 66

In the presence of:
Gerald B Heiner
and Georgia M Heiner

Myron H. Sharrard

Date received by County Recorder APR 25 1966; Signature Harold E Peterson

Recorded County Recorder; Book ..., Page ...; Date Received by State Registrar MAY 18 1966

DH 61-027

Department of Health
Bureau of Vital Statistics
Boise, Idaho

STATE OF IDAHO

State File No. 3659
County File No. 485226

County of Kootenai 28

Marriage License

COMPARED INDEXED BOOK 109 PAGE 327

KNOW ALL MEN BY THIS CERTIFICATE: That any regularly ordained minister of the Gospel, authorized by the rites and usages of the church or denomination of Christians, Hebrews, or religious body of which he may be a member, or any judge or Justice of the Peace, or competent officer to whom this may come, he not knowing of any lawful impediments thereto, is hereby authorized and empowered to solemnize the rites of Matrimony between:

GROOM		AND	BRIDE	
1. Full Name	Gale R. Barton 2-555		9. Full Name	Wanda A. Christianson 27
2. Address: City	Whitefish,		10. Address: City	Hungry Horse,
County	Flathead,		County	Flathead,
State	Montana 27		State	Montana
3. Age	19		11. Age	16
4. Color or Race	W		12. Color or Race	W
5. Single	S		13. Single	S
6. Widowed			14. Widowed	
7. Divorced			15. Divorced	
8. Birthplace: City	Whitefish		16. Maiden Name if previously married	• • •
State	Mont.		17. Birthplace: City	Havre
			State	Mont.

And to certify the same to said parties, or either of them under his hand and seal, in his ministerial or official capacity, and thereupon he is required to deliver this copy to the parties so married.

IN TESTIMONY WHEREOF, I have hereunto set my hand and affixed my official seal, at Coeur d'Alene, Kootenai County, Idaho, this 15th day of April, A. D. 19 66.

Harold E. Peterson
Recorder

Judith C. Kugler
Deputy

Marriage Certificate

I, Dr. Victoria Carbury, a Minister residing at Coeur d'Alene, in the county of Kootenai in the State of Idaho do certify that, in accordance with the authority on me conferred by the above license, I did on this 15th day of April, in the year A. D. 19 66 at Coeur d'Alene in the County of Kootenai 28, in the State of Idaho, solemnize the rites of matrimony between Gale R. Barton of Whitefish in the County of Flathead, of the State of Montana and Wanda A. Christianson of Hungry Horse, in the County of Flathead of the State of Montana, in the presence of Lanny J. Barton and Linda Silliker

WITNESS My Hand at the County aforesaid, this 15th day of April, A. D. 1966

In the presence of:

Lanny J. Barton

and Linda Silliker

Rev Dr Victoria Carbury DD PhD ThM OSA

Date received by County Recorder APR 25 1966; Signature Harold E. Peterson County Recorder; Recorded Book, Page; Date Received by State Registrar MAY 18 1966

(Use typewriter and/or black ink)

Officiant should send this copy back to the County Recorder immediately.

DH 61-027

Department of Health
Bureau of Vital Statistics
Boise, Idaho

STATE OF IDAHO

State File No. 3660
County File No. 484958

County of Kootenai 28

Marriage License

INDEXED
COMPARED

BOOK 109 PAGE 280

KNOW ALL MEN BY THIS CERTIFICATE: That any regularly ordained minister of the Gospel, authorized by the rites and usages of the church or denomination of Christians, Hebrews, or religious body of which he may be a member, or any judge or Justice of the Peace, or competent officer to whom this may come, he not knowing of any lawful impediments thereto, is hereby authorized and empowered to solemnize the rites of Matrimony between:

GROOM 2-555 AND **BRIDE** 2-555

1. Full Name LeRoy G. Barber
2. Address: Seattle, (City) King, (County) Wn. (State) 48
3. Age 38 4. Color or Race W 5. Single S 6. Widowed ..... 7. Divorced ..... /
8. Birthplace: City Jersey City, State N. J. /

9. Full Name Rosella Darline Cox
10. Address: Seattle, (City) King, (County) Wn. (State) 48
11. Age 42 12. Color or Race W 13. Single ..... 14. Widowed ..... 15. Divorced d /
16. Maiden Name if previously married Ineck
17. Birthplace: City Marysville, State Kansas

And to certify the same to said parties, or either of them under his hand and seal, in his ministerial or official capacity, and thereupon he is required to deliver this copy to the parties so married.

IN TESTIMONY WHEREOF, I have hereunto set my hand and affixed my official seal, at Coeur d'Alene, Kootenai County, Idaho, this 15th day of April, A. D. 1966.

Harold E. Peterson
Recorder

Suzanne Lasmer
Deputy

Marriage Certificate

I, Orland A. Scott, a Minister residing at Coeur d'Alene, in the county of Kootenai in the State of Idaho do certify that, in accordance with the authority on me conferred by the above license, I did on this 15th day of April, in the year A. D. 1966 at Coeur d'Alene in the County of Kootenai 28, in the State of Idaho, solemnize the rites of matrimony between LeRoy G. Barber of Seattle in the County of King, of the State of Washington and Rosella Darline Cox of Seattle, in the County of King of the State of Washington, in the presence of Mary J. Kilborn and Barbara Kilborn

WITNESS My Hand at the County aforesaid, this 15th day of April, A. D. 19 66

In the presence of:

Mary J. Kilborn
and Barbara Kilborn

Orland A. Scott

Date received by County Recorder APR 20 1966; Signature Harold E. Peterson

Recorded County Recorder; Book ....., Page .....; Date Received by State Registrar MAY 18 1966

DH 61-027

(Use typewriter and/or black ink)

Officiant should send this copy back to the County Recorder immediately.

Department of Health
Bureau of Vital Statistics
Boise, Idaho

STATE OF IDAHO

State File No. 3661
County File No. 485144

County of Kootenai 28

Marriage License

COMPARED
INDEXED

BOOK 109 PAGE 323

KNOW ALL MEN BY THIS CERTIFICATE: That any regularly ordained minister of the Gospel, authorized by the rites and usages of the church or denomination of Christians, Hebrews, or religious body of which he may be a member, or any judge or Justice of the Peace, or competent officer to whom this may come, he not knowing of any lawful impediments thereto, is hereby authorized and empowered to solemnize the rites of Matrimony between:

GROOM 2-555		AND	BRIDE 2-555	
1. Full Name	Donald Zachariasen	48	9. Full Name	Nancy Carriveau 48
2. Address:	Seattle (City) King (County) Washington (State)		10. Address:	Seattle (City) King (County) Washington (State)
3. Age 40	4. Color or Race W 5. Single 6. Widowed 7. Divorced D		11. Age 28	12. Color or Race W 13. Single 14. Widowed 15. Divorced D
8. Birthplace: City	Seattle State Wash.		16. Maiden Name if previously married	Geiger
			17. Birthplace: City	Grafton, State No. Dak.

And to certify the same to said parties, or either of them under his hand and seal, in his ministerial or official capacity, and thereupon he is required to deliver this copy to the parties so married.

IN TESTIMONY WHEREOF, I have hereunto set my hand and affixed my official seal, at Coeur d'Alene, Kootenai County, Idaho, this 15th day of April, A. D. 19 66.

Harold E. Peterson
Recorder

Deanne Loomer
Deputy

Marriage Certificate

I, Orland A. Scott, a Minister residing at Coeur d'Alene, in the county of Kootenai in the State of Idaho do certify that, in accordance with the authority on me conferred by the above license, I did on this 15th day of April, in the year A. D. 19 66 at Coeur d'Alene in the County of Kootenai 28, in the State of Idaho, solemnize the rites of matrimony between Donald Zachariasen of Seattle in the County of King, of the State of Washington and Nancy Carriveau of Seattle, in the County of King of the State of Washington, in the presence of Barbara Kilborn and Mary J. Kilborn

WITNESS My Hand at the County aforesaid, this 15th day of April, A. D. 19 66

In the presence of:

Barbara Kilborn
and Mary J. Kilborn

Orland A. Scott

Date received by County Recorder APR 20 1966 Signature Harold E. Peterson

Recorded County Recorder; Book ..., Page ...; Date Received by State Registrar MAY 18 1966

DH 61-027

(Use typewriter and/or black ink)

Officiant should send this copy back to the County Recorder immediately.

Department of Health
Bureau of Vital Statistics
Boise, Idaho

STATE OF IDAHO

State File No. 3662
County File No. 484996

County of Kootenai 28

Marriage License

COMPARED INDEXED

BOOK 109 PAGE 299

KNOW ALL MEN BY THIS CERTIFICATE: That any regularly ordained minister of the Gospel, authorized by the rites and usages of the church or denomination of Christians, Hebrews, or religious body of which he may be a member, or any judge or Justice of the Peace, or competent officer to whom this may come, he not knowing of any lawful impediments thereto, is hereby authorized and empowered to solemnize the rites of Matrimony between:

GROOM		AND	BRIDE	
1. Full Name	William Lindsey 2-555		9. Full Name	Dixie Brandt 2-555
2. Address:	Great Falls (City) Cascade (County) Montana (State) 27		10. Address:	Great Falls (City) Cascade (County) Montana (State) 27
3. Age	28		11. Age	30
4. Color or Race	N		12. Color or Race	W
5. Single / 6. Widowed / 7. Divorced	D		13. Single / 14. Widowed / 15. Divorced	D
8. Birthplace: City	Great Falls		16. Maiden Name if previously married	Amack
State	Mont.		17. Birthplace: City	Salem
			State	Ore.

And to certify the same to said parties, or either of them under his hand and seal, in his ministerial or official capacity, and thereupon he is required to deliver this copy to the parties so married.

IN TESTIMONY WHEREOF, I have hereunto set my hand and affixed my official seal, at Coeur d'Alene, Kootenai County, Idaho, this 15th day of April, A. D. 19 66.

Harold E. Peterson
Recorder

Deputy

Marriage Certificate

I, Orland A. Scott, a Minister residing at Coeur d'Alene, in the county of Kootenai in the State of Idaho do certify that, in accordance with the authority on me conferred by the above license, I did on this 15th day of April, in the year A. D. 1966 at Coeur d'Alene in the County of Kootenai 28, in the State of Idaho, solemnize the rites of matrimony between William Lindsey of Great Falls in the County of Cascade, of the State of Montana and Dixie Brandt of Great Falls, in the County of Cascade of the State of Montana, in the presence of Barbara Kilborn and SoCha Lindsey

WITNESS My Hand at the County aforesaid, this 15th day of April, A. D. 1966

In the presence of:

Barbara Kilborn

and SoCha Lindsey

Orland A Scott

Date received by County Recorder APR 20 1966; Signature Harold E Peterson

Recorded County Recorder; Book ..., Page ...; Date Received by State Registrar MAY 18 1966

(Use typewriter and/or black ink)

Officiant should send this copy back to the County Recorder immediately.

DH 61-027

Department of Health
Bureau of Vital Statistics
Boise, Idaho

STATE OF IDAHO

State File No. 3663
County File No. 485264

County of Kootenai 28

Marriage License

BOOK 109 PAGE 346

KNOW ALL MEN BY THIS CERTIFICATE: That any regularly ordained minister of the Gospel, authorized by the rites and usages of the church or denomination of Christians, Hebrews, or religious body of which he may be a member, or any judge or Justice of the Peace, or competent officer to whom this may come, he not knowing of any lawful impediments thereto, is hereby authorized and empowered to solemnize the rites of Matrimony between:

GROOM		AND	BRIDE	
1. Full Name	William C. Morse 1-281		9. Full Name	Carolyn Smith 1-281
2. Address: City	Coeur d'Alene		10. Address: City	Coeur d'Alene
County	Kootenai		County	Kootenai
State	Idaho 13		State	Idaho 13
3. Age	19		11. Age	18
4. Color or Race	W		12. Color or Race	W
5. Single	S		13. Single	
6. Widowed			14. Widowed	
7. Divorced			15. Divorced	D
8. Birthplace: City	Spokane		16. Maiden Name if previously married	Wise
State	Wash.		17. Birthplace: City	Spokane
			State	Wash.

And to certify the same to said parties, or either of them under his hand and seal, in his ministerial or official capacity, and thereupon he is required to deliver this copy to the parties so married.

IN TESTIMONY WHEREOF, I have hereunto set my hand and affixed my official seal, at Coeur d'Alene, Kootenai County, Idaho, this 15th day of April, A. D. 1966

Harold E. Peterson
Recorder

Orlida Jacobson
Deputy

Marriage Certificate

I, Dr. Victoria Carbury, a Minister residing at Coeur d'Alene, in the county of Kootenai in the State of Idaho do certify that, in accordance with the authority on me conferred by the above license, I did on this 15th day of April, in the year A. D. 1966 at Coeur d'Alene in the County of Kootenai 281, in the State of Idaho, solemnize the rites of matrimony between William C. Morse of Coeur d'Alene in the County of Kootenai, of the State of Idaho and Carolyn Smith of Coeur d'Alene, in the County of Kootenai of the State of Idaho, in the presence of Bill Morse and Jean Morse

WITNESS My Hand at the County aforesaid, this 15th day of April, A. D. 1966

In the presence of:

Bill Morse

and Jan Morse

Rev Dr Victoria Carbury OR PRD THM OSL

Date received by County Recorder APR 25 1966; Signature Harold E. Peterson

Recorded County Recorder; Book ..., Page ...; Date Received by State Registrar MAY 18 1966

(Use typewriter and/or black ink)

Officiant should send this copy back to the County Recorder immediately.

DH 61-027

Department of Health
Bureau of Vital Statistics
Boise, Idaho

STATE OF IDAHO

State File No. 3664
County File No. 485276

(Use typewriter and/or black ink)

County of Kootenai 28

INDEXED COMPARED

Marriage License

BOOK 109 PAGE 352

KNOW ALL MEN BY THIS CERTIFICATE: That any regularly ordained minister of the Gospel, authorized by the rites and usages of the church or denomination of Christians, Hebrews, or religious body of which he may be a member, or any judge or Justice of the Peace, or competent officer to whom this may come, he not knowing of any lawful impediments thereto, is hereby authorized and empowered to solemnize the rites of Matrimony between:

GROOM		AND	BRIDE	
1. Full Name	James P. Runge 2-555 48		9. Full Name	Susan L. Baughman 48
2. Address:	Spokane (City) Spokane (County) Washington (State)		10. Address:	Grand Coulee (City) Grant (County) Washington (State)
3. Age 23	4. Color or Race W	5. Single	6. Widowed	7. Divorced D
11. Age 18	12. Color or Race W	13. Single S	14. Widowed	15. Divorced
8. Birthplace: City	Bend State Ore.		16. Maiden Name if previously married	****
			17. Birthplace: City	Ephrata State Wash.

And to certify the same to said parties, or either of them under his hand and seal, in his ministerial or official capacity, and thereupon he is required to deliver this copy to the parties so married.

IN TESTIMONY WHEREOF, I have hereunto set my hand and affixed my official seal, at Coeur d'Alene, Kootenai County, Idaho, this 15th day of April, A. D. 19 66.

Harold E. Peterson
Recorder

Orleda Jakopson
Deputy

Marriage Certificate

I, Dr. Victoria Carbury, a Minister residing at Coeur d'Alene, in the county of Kootenai in the State of Idaho do certify that, in accordance with the authority on me conferred by the above license, I did on this 15th day of April, in the year A. D. 19 66 at Coeur d'Alene in the County of Kootenai 28, in the State of Idaho, solemnize the rites of matrimony between James P. Runge of Spokane in the County of Spokane, of the State of Washington and Susan L. Baughman of Grand Coulee, in the County of Grant of the State of Washington, in the presence of E. V. Carbury and William Carbury

WITNESS My Hand at the County aforesaid, this 15th day of April, A. D. 19 66

In the presence of:

E. V. Carbury

and William Carbury

Rev. Dr. Victoria Carbury DD. ORD THH 084

Date received by County Recorder APR 25 1966; Signature Harold E. Peterson

Recorded County Recorder; Book ____, Page ____; Date Received by State Registrar MAY 18 1966

Officiant should send this copy back to the County Recorder immediately.

DH 61-027

Department of Health
Bureau of Vital Statistics
Boise, Idaho

STATE OF IDAHO

INDEXED

State File No. 3665
County File No. 485006

County of Kootenai 28

Marriage License

COMPARED

BOOK 109 PAGE 304

KNOW ALL MEN BY THIS CERTIFICATE: That any regularly ordained minister of the Gospel, authorized by the rites and usages of the church or denomination of Christians, Hebrews, or religious body of which he may be a member, or any judge or Justice of the Peace, or competent officer to whom this may come, he not knowing of any lawful impediments thereto, is hereby authorized and empowered to solemnize the rites of Matrimony between:

GROOM AND BRIDE

1. Full Name Harry Maier 2-555
2. Address: Spokane (City) Spokane (County) Washington (State) 48
3. Age 39 4. Color or Race W 5. Single 6. Widowed 7. Divorced D
8. Birthplace: City Ritzville State Wash.

9. Full Name Kay Sanderlin 2-555
10. Address: Spokane (City) Spokane (County) Washington (State) 48
11. Age 25 12. Color or Race W 13. Single 14. Widowed 15. Divorced D
16. Maiden Name if previously married Thornton
17. Birthplace: City Clarkston State Wash.

And to certify the same to said parties, or either of them under his hand and seal, in his ministerial or official capacity, and thereupon he is required to deliver this copy to the parties so married.

IN TESTIMONY WHEREOF, I have hereunto set my hand and affixed my official seal, at Coeur d'Alene, Kootenai County, Idaho, this 15th day of April, A. D. 1966.

Harold E. Peterson
Recorder

Arleda Jakopson
Deputy

Marriage Certificate

I, Orland A. Scott, a Minister residing at Coeur d'Alene, in the county of Kootenai in the State of Idaho do certify that, in accordance with the authority on me conferred by the above license, I did on this 15th day of April, in the year A. D. 1966 at Coeur d'Alene in the County of Kootenai 281, in the State of Idaho, solemnize the rites of matrimony between Harry Maier of Spokane in the County of Spokane, of the State of Washington and Kay Sanderlin of Spokane, in the County of Spokane of the State of Washington, in the presence of James D. Thornton and Mrs. Wayne Wilsey

WITNESS My Hand at the County aforesaid, this 15th day of April, A. D. 1966

In the presence of:

Mrs Wayne Wilsey
and James D Thornton

Orland A Scott

Date received by County Recorder APR 20 1966; Signature Harold E Peterson

Recorded County Recorder; Book ____, Page ____; Date Received by State Registrar MAY 18 1966

DH 61-027

(Use typewriter and/or black ink)

Officiant should send this copy back to the County Recorder immediately.

(Use typewriter and/or black ink)

Officiant should send this copy back to the County Recorder immediately.

Department of Health
Bureau of Vital Statistics
Boise, Idaho

STATE OF IDAHO

State File No. 3666
County File No. 485 430

County of Kootenai 28

Marriage License

COMPARED BOOK 109 PAGE 316

KNOW ALL MEN BY THIS CERTIFICATE: That any regularly ordained minister of the Gospel, authorized by the rites and usages of the church or denomination of Christians, Hebrews, or religious body of which he may be a member, or any judge or Justice of the Peace, or competent officer to whom this may come, he not knowing of any lawful impediments thereto, is hereby authorized and empowered to solemnize the rites of Matrimony between:

GROOM		BRIDE
1. Full Name	Charles Smith 2-555	9. Full Name Patricia VanDyk 2-555
2. Address: City / County / State	Bellingham, Whatcom, Wn. 48	10. Address: Bellingham, Whatcom, Wn. 48
3. Age	19	11. Age 18
4. Color or Race	W	12. Color or Race W
5. Single	S	13. Single S
6. Widowed		14. Widowed
7. Divorced		15. Divorced
8. Birthplace: City / State	Bellingham, Wn.	16. Maiden Name if previously married
		17. Birthplace: City Bellingham, State Wn.

AND

And to certify the same to said parties, or either of them under his hand and seal, in his ministerial or official capacity, and thereupon he is required to deliver this copy to the parties so married.

IN TESTIMONY WHEREOF, I have hereunto set my hand and affixed my official seal, at Coeur d'Alene, Kootenai County, Idaho, this 15th day of April, A. D. 19 66.

Harold E. Peterson
Recorder

Deanna Loomer
Deputy

Marriage Certificate

I, Orland A. Scott, a Minister residing at Coeur d'Alene, in the county of Kootenai in the State of Idaho do certify that, in accordance with the authority on me conferred by the above license, I did on this 15th day of April, in the year A. D. 19 66 at Coeur d'Alene in the County of Kootenai 28, in the State of Idaho, solemnize the rites of matrimony between Charles Smith of Bellingham in the County of Whatcom, of the State of Washington and Patricia VanDyk of Bellingham, in the County of Whatcom of the State of Washington, in the presence of Barbara Kilborn and Mary J. Kilborn

WITNESS My Hand at the County aforesaid, this 15th day of April, A. D. 19 66

In the presence of:

Barbara Kilborn
and Mary J. Kilborn

Orland A. Scott

Date received by County Recorder APR 20 1966; Signature Harold E. Peterson

Recorded County Recorder; Book ..., Page ...; Date Received by State Registrar MAY 18 1966

DH 61-027

(Use typewriter and/or black ink)

Officiant should send this copy back to the County Recorder immediately.

Department of Health
Bureau of Vital Statistics
Boise, Idaho

STATE OF IDAHO

INDEXED

State File No. 3667
County File No. 485039

County of Kootenai 28

Marriage License

COMPARED

BOOK 109 PAGE 321

KNOW ALL MEN BY THIS CERTIFICATE: That any regularly ordained minister of the Gospel, authorized by the rites and usages of the church or denomination of Christians, Hebrews, or religious body of which he may be a member, or any judge or Justice of the Peace, or competent officer to whom this may come, he not knowing of any lawful impediments thereto, is hereby authorized and empowered to solemnize the rites of Matrimony between:

GROOM		AND	BRIDE	
1. Full Name	Bonifacio Viernes 2-555		9. Full Name	Annabelle Sorensen 2-555
2. Address:	Honolulu (City) Hawaii (County) Hawaii (State) 12		10. Address:	Honolulu (City) Hawaii (County) Hawaii (State) 12
3. Age	28		11. Age	23
4. Color or Race	W		12. Color or Race	W
5. Single	S		13. Single	S
6. Widowed			14. Widowed	
7. Divorced			15. Divorced	
8. Birthplace: City	Honolulu State Hawaii		16. Maiden Name if previously married	*****
			17. Birthplace: City	Seattle State Wash.

And to certify the same to said parties, or either of them under his hand and seal, in his ministerial or official capacity, and thereupon he is required to deliver this copy to the parties so married.

IN TESTIMONY WHEREOF, I have hereunto set my hand and affixed my official seal, at Coeur d'Alene, Kootenai County, Idaho, this 15th day of April, A. D. 19 66.

Harold E. Peterson
Recorder

Deputy

Marriage Certificate

I, Orland A. Scott, a Minister residing at Coeur d'Alene, in the county of Kootenai in the State of Idaho do certify that, in accordance with the authority on me conferred by the above license, I did on this 15th day of April, in the year A. D. 1966 at Coeur d'Alene in the County of Kootenai 28, in the State of Idaho, solemnize the rites of matrimony between Bonifacio Viernes of Honolulu in the County of , of the State of Hawaii and Annabelle Sorensen of Honolulu, in the County of of the State of Hawaii, in the presence of Mary H. McGibbon and George A. Mattson

WITNESS My Hand at the County aforesaid, this 15th day of April, A. D. 19 66

In the presence of:

Mary H. McGibbon

and George A. Mattson

Orland A. Scott

Date received by County Recorder APR 20 1966; Signature Harold E. Peterson

Recorded County Recorder; Book , Page ; Date Received by State Registrar MAY 18 1966

DH 61-027

(Use typewriter and/or black ink)

Officiant should send this copy back to the County Recorder immediately.

Department of Health
Bureau of Vital Statistics
Boise, Idaho

STATE OF IDAHO

INDEXED

State File No. 3668

County File No. 485026

County of Kootenai 28

Marriage License

COMPARED BOOK 109 PAGE 314

KNOW ALL MEN BY THIS CERTIFICATE: That any regularly ordained minister of the Gospel, authorized by the rites and usages of the church or denomination of Christians, Hebrews, or religious body of which he may be a member, or any judge or Justice of the Peace, or competent officer to whom this may come, he not knowing of any lawful impediments thereto, is hereby authorized and empowered to solemnize the rites of Matrimony between:

GROOM 1-400		AND	BRIDE 1-402	
1. Full Name	Terry G. Skantel		9. Full Name	Lovina M. Sherman
2. Address:	Mullan (City) Shoshone (County) Idaho (State) 13		10. Address:	Wallace (City) Shoshone (County) Idaho (State) 13
3. Age	29		11. Age	29
4. Color or Race	W		12. Color or Race	W
5. Single	S		13. Single	
6. Widowed			14. Widowed	
7. Divorced			15. Divorced	D
8. Birthplace: City	Mullan State Idaho		16. Maiden Name if previously married	Sherman
			17. Birthplace: City	Missoula State Montana

And to certify the same to said parties, or either of them under his hand and seal, in his ministerial or official capacity, and thereupon he is required to deliver this copy to the parties so married.

IN TESTIMONY WHEREOF, I have hereunto set my hand and affixed my official seal, at Coeur d'Alene, Kootenai County, Idaho, this 15th day of April, A. D. 19 66.

HAROLD E. PETERSON
Recorder

Margaret A. Sheppard
Deputy

Marriage Certificate

I, Orland A. Scott, a Minister residing at Coeur d'Alene, in the county of Kootenai in the State of Idaho do certify that, in accordance with the authority on me conferred by the above license, I did on this 15th day of April, in the year A. D. 19 66 at Coeur d'Alene in the County of Kootenai 28, in the State of Idaho, solemnize the rites of matrimony between Terry G. Skantel of Mullan in the County of Shoshone, of the State of Idaho and Lovina M. Sherman of Wallace, in the County of Shoshone of the State of Idaho, in the presence of Robert Skantel and Margie Skantel

WITNESS My Hand at the County aforesaid, this 15th day of April, A. D. 19 66

In the presence of:

Robert Skantel

and Margie Skantel

Orland A Scott

Date received by County Recorder APR 20 1966; Signature Harold E Peterson

Recorded County Recorder; Book ..., Page ...

Date Received by State Registrar MAY 18 1966

DH 61-027

Department of Health
Bureau of Vital Statistics
Boise, Idaho

STATE OF IDAHO

State File No. 3669
County File No. 485235

County of Kootenai 28

Marriage License

COMPARED

BOOK 109 PAGE 331

KNOW ALL MEN BY THIS CERTIFICATE: That any regularly ordained minister of the Gospel, authorized by the rites and usages of the church or denomination of Christians, Hebrews, or religious body of which he may be a member, or any judge or Justice of the Peace, or competent officer to whom this may come, he not knowing of any lawful impediments thereto, is hereby authorized and empowered to solemnize the rites of Matrimony between:

GROOM		AND	BRIDE	
1. Full Name	William D. Clark		9. Full Name	Mary Edith Voss
2. Address:	Mesa (City) Franklin (County) Washington (State)		10. Address:	Mesa (City) Franklin (County) Washington (State)
3. Age 50	4. Color or Race W	5. Single 6. Widowed 7. Divorced D	11. Age 42	12. Color or Race W 13. Single 14. Widowed 15. Divorced D
8. Birthplace: City	Johnson Co. State Kansas		16. Maiden Name if previously married	Foster
			17. Birthplace: City	Kennewick State Wash.

And to certify the same to said parties, or either of them under his hand and seal, in his ministerial or official capacity, and thereupon he is required to deliver this copy to the parties so married.

IN TESTIMONY WHEREOF, I have hereunto set my hand and affixed my official seal, at Coeur d'Alene, Kootenai County, Idaho, this 15th day of April, A. D. 19 66.

Harold B. Peterson
Recorder

Urlida Jakobsen
Deputy

Marriage Certificate

I, Dr. Victoria Carbury, a Minister residing at Coeur d'Alene, in the county of Kootenai in the State of Idaho do certify that, in accordance with the authority on me conferred by the above license, I did on this 15th day of April, in the year A. D. 19 66 at Coeur d'Alene in the County of Kootenai 28, in the State of Idaho, solemnize the rites of matrimony between William D. Clark of Mesa in the County of Franklin, of the State of Washington and Mary Edith Voss of Mesa, in the County of Franklin of the State of Washington, in the presence of Gale R. Barton and Wanda A. Christianson

WITNESS My Hand at the County aforesaid, this 15th day of April, A. D. 19 66

In the presence of:

Gale R. Barton

and Wanda Christianson

Rev Dr Victoria Carbury DD PhD ThM OSA

Date received by County Recorder APR 25 1966; Signature Harold B. Peterson

Recorded County Recorder; Book ..., Page ...; Date Received by State Registrar MAY 18 1966

DH 61-027

(Use typewriter and/or black ink)

Officiant should send this copy back to the County Recorder immediately.

Department of Health
Bureau of Vital Statistics
Boise, Idaho

STATE OF IDAHO INDEXED

State File No. 3670
County File No. 485281

County of Kootenai 28

Marriage License COMPARED

BOOK 109 PAGE 354

KNOW ALL MEN BY THIS CERTIFICATE: That any regularly ordained minister of the Gospel, authorized by the rites and usages of the church or denomination of Christians, Hebrews, or religious body of which he may be a member, or any judge or Justice of the Peace, or competent officer to whom this may come, he not knowing of any lawful impediments thereto, is hereby authorized and empowered to solemnize the rites of Matrimony between:

GROOM 1 2-555		AND	BRIDE 2-555	
1. Full Name	Robert William Sarber		9. Full Name	Justine E. Speedis
2. Address:	Seattle (City) King (County) Washington (State) 48		10. Address	Seattle (City) King (County) Washington (State) 48
3. Age 35	4. Color or Race W	5. Single S	6. Widowed	7. Divorced	11. Age 26	12. Color or Race Ind.	13. Single	14. Widowed W	15. Divorced
8. Birthplace: City	Vancouver State British Columbia		16. Maiden Name if previously married	Speedis
			17. Birthplace: City	Toppenish State Washington

And to certify the same to said parties, or either of them under his hand and seal, in his ministerial or official capacity, and thereupon he is required to deliver this copy to the parties so married.

IN TESTIMONY WHEREOF, I have hereunto set my hand and affixed my official seal, at Coeur d'Alene, Kootenai County, Idaho, this 15th day of April, A. D. 1966.

Harold E. Peterson
Recorder
Ora E. Swan
Deputy

Marriage Certificate

I, Dr. Victoria Carbury, a Minister residing at Coeur d'Alene, in the county of Kootenai in the State of Idaho do certify that, in accordance with the authority on me conferred by the above license, I did on this 15th day of April, in the year A. D. 1966 at Coeur d'Alene in the County of Kootenai 28, in the State of Idaho, solemnize the rites of matrimony between Robert William Sarber of Seattle in the County of King, of the State of Washington and Justine E. Speedis of Seattle, in the County of King of the State of Washington, in the presence of William Carbury and _____

WITNESS My Hand at the County aforesaid, this 15th day of April, A. D. 1966

In the presence of:
William Scarbury
and Kenneth C MacDonald

Dr Dr Victoria Carbury DO PhD ThM OSA

Date received by County Recorder APR 25 1966; Signature _____ County Recorder; Recorded Book _____, Page _____; Date Received by State Registrar MAY 18 1966

(Use typewriter and/or black ink)

Officiant should send this copy back to the County Recorder immediately.

DH 61-027

(Use typewriter and/or black ink)

Officiant should send this copy back to the County Recorder immediately.

Department of Health
Bureau of Vital Statistics
Boise, Idaho

STATE OF IDAHO

INDEXED

State File No. 3671
County File No. 485018

County of Kootenai 28

Marriage License

COMPARED

BOOK 109 PAGE 310

KNOW ALL MEN BY THIS CERTIFICATE: That any regularly ordained minister of the Gospel, authorized by the rites and usages of the church or denomination of Christians, Hebrews, or religious body of which he may be a member, or any judge or Justice of the Peace, or competent officer to whom this may come, he not knowing of any lawful impediments thereto, is hereby authorized and empowered to solemnize the rites of Matrimony between:

GROOM		AND	BRIDE	
1. Full Name	Frank R. Rusk 2-555		9. Full Name	May Spurling 2-555
2. Address:	Libby (City) Lincoln (County) Montana (State) 27		10. Address:	Libby (City) Lincoln (County) Montana (State) 27
3. Age	59		11. Age	58
4. Color or Race	W		12. Color or Race	W
5. Single			13. Single	
6. Widowed			14. Widowed	
7. Divorced	D		15. Divorced	D
8. Birthplace: City	Ora State N. Dak.		16. Maiden Name if previously married	Spurling
			17. Birthplace: City	St. Louis State Missouri

And to certify the same to said parties, or either of them under his hand and seal, in his ministerial or official capacity, and thereupon he is required to deliver this copy to the parties so married.

IN TESTIMONY WHEREOF, I have hereunto set my hand and affixed my official seal, at Coeur d'Alene, Kootenai County, Idaho, this 15th day of April, A. D. 19 66

HAROLD E. PETERSON
Recorder

Margaret A. Sheppard
Deputy

Marriage Certificate

I, Andrew Callahan, a Justice of the Peace residing at Coeur d'Alene, in the county of Kootenai in the State of Idaho do certify that, in accordance with the authority on me conferred by the above license, I did on this 15th day of April, in the year A. D. 19 66 at Coeur d'Alene in the County of Kootenai 28, in the State of Idaho, solemnize the rites of matrimony between Frank R. Rusk of Libby in the County of Lincoln, of the State of Mx Montana and May Spurling of Libby, in the County of Lincoln of the State of Montana, in the presence of Robert Walraven and Dora Walraven

WITNESS My Hand at the County aforesaid, this 15th day of April, A. D. 19 66

In the presence of:
Robert H Walraven
and Dora E walraven

Andrew Callahan
Justice of the Peace

Date received APR 20 1966 by County Recorder; Signature Harold E. Peterson

Recorded County Recorder; Book ..., Page ...; Date Received by State Registrar MAY 18 1966

DH 61-027

(Use typewriter and/or black ink)

Officiant should send this copy back to the County Recorder immediately.

Department of Health
Bureau of Vital Statistics
Boise, Idaho

STATE OF IDAHO

INDEXED

State File No. 3672
County File No. 485040

County of Kootenai 28

Marriage License

COMPARED

BOOK 109 PAGE 321

KNOW ALL MEN BY THIS CERTIFICATE: That any regularly ordained minister of the Gospel, authorized by the rites and usages of the church or denomination of Christians, Hebrews, or religious body of which he may be a member, or any judge or Justice of the Peace, or competent officer to whom this may come, he not knowing of any lawful impediments thereto, is hereby authorized and empowered to solemnize the rites of Matrimony between:

GROOM		AND	BRIDE	
1. Full Name	James B. Williamson 2-555		9. Full Name	Margaret N. Stewart 2-555
2. Address: City / County / State	Great Falls, Cascade, Montana 27		10. Address: City / County / State	Great Falls, Cascade, Montana 27
3. Age	35		11. Age	21
4. Color or Race	W		12. Color or Race	W
5. Single / 6. Widowed / 7. Divorced	D		13. Single / 14. Widowed / 15. Divorced	S
8. Birthplace: City / State	Hayward Co. / N. Car.		16. Maiden Name if previously married	
			17. Birthplace: City / State	Great Falls / Mont.

And to certify the same to said parties, or either of them under his hand and seal, in his ministerial or official capacity, and thereupon he is required to deliver this copy to the parties so married.

IN TESTIMONY WHEREOF, I have hereunto set my hand and affixed my official seal, at Coeur d'Alene, Kootenai County, Idaho, this 15th day of April, A. D. 1966.

Harold E. Peterson
Recorder

Judith C. Kugler
Deputy

Marriage Certificate

I, Orland A. Scott, a Minister residing at Coeur d'Alene, in the county of Kootenai in the State of Idaho do certify that, in accordance with the authority on me conferred by the above license, I did on this 15th day of April, in the year A. D. 1966 at Coeur d'Alene in the County of Kootenai 28, in the State of Idaho, solemnize the rites of matrimony between James B. Williamson of Great Falls in the County of Cascade, of the State of Montana and Margaret N. Stewart of Great Falls, in the County of Cascade of the State of Montana, in the presence of Barbara Kilborn and Mary J. Kilborn

WITNESS My Hand at the County aforesaid, this 15th day of April, A. D. 1966

In the presence of:

Barbara Kilborn
and Mary J. Kilborn

Orland A. Scott

Date received by County Recorder APR 20 1966; Signature Harold E. Peterson

Recorded County Recorder; Book ..., Page ...; Date Received by State Registrar MAY 18 1966

DH 61-027

Department of Health
Bureau of Vital Statistics
Boise, Idaho

STATE OF IDAHO

INDEXED

State File No. 3673
County File No. 485291

County of Kootenai 28

Marriage License

COMPARED

BOOK 109 PAGE 359

KNOW ALL MEN BY THIS CERTIFICATE: That any regularly ordained minister of the Gospel, authorized by the rites and usages of the church or denomination of Christians, Hebrews, or religious body of which he may be a member, or any judge or Justice of the Peace, or competent officer to whom this may come, he not knowing of any lawful impediments thereto, is hereby authorized and empowered to solemnize the rites of Matrimony between:

GROOM	AND	BRIDE
1. Full Name Joseph Underwood 2-555		9. Full Name Ruth Underwood 2-555
2. Address: Spokane, (City) Spokane, (County) Wn. (State) 48		10. Address: Spokane, (City) Spokane, (County) Wn. (State) 48
3. Age 35 4. Color or Race W 5. Single 6. Widowed 7. Divorced d		11. Age 27 12. Color or Race W 13. Single 14. Widowed 15. Divorced d
8. Birthplace: City Tulsa, State Okla.		16. Maiden Name if previously married Prince
		17. Birthplace: City Pickens, State S.C.

And to certify the same to said parties, or either of them under his hand and seal, in his ministerial or official capacity, and thereupon he is required to deliver this copy to the parties so married.

IN TESTIMONY WHEREOF, I have hereunto set my hand and affixed my official seal, at Coeur d'Alene, Kootenai County, Idaho, this 14th day of April, A. D. 1966.

Harold E. Peterson
Recorder

Jeanne Loomer
Deputy

Marriage Certificate

I, Dr. Victoria Carbury, a Minister residing at Coeur d'Alene, in the county of Kootenai in the State of Idaho do certify that, in accordance with the authority on me conferred by the above license, I did on this 15th day of April, in the year A. D. 1966 at Coeur d'Alene in the County of Kootenai 281, in the State of Idaho, solemnize the rites of matrimony between Joseph Underwood of Spokane in the County of Spokane, of the State of Washington and Ruth Underwood of Spokane, in the County of Spokane of the State of Washington, in the presence of Guy R. Smith and Rose M. Foulston

WITNESS My Hand at the County aforesaid, this 15th day of April, A. D. 1966

In the presence of:

Guy R Smith

and Rose F Foulston

Rev Dr Victoria Carbury DD PhD ThM OSA

Date received by County Recorder APR 25 1966; Signature Harold E Peterson County Recorder; Recorded Book ..., Page ...; Date Received by State Registrar MAY 18 1966

DH 61-027

(Use typewriter and/or black ink)

Officiant should send this copy back to the County Recorder immediately.

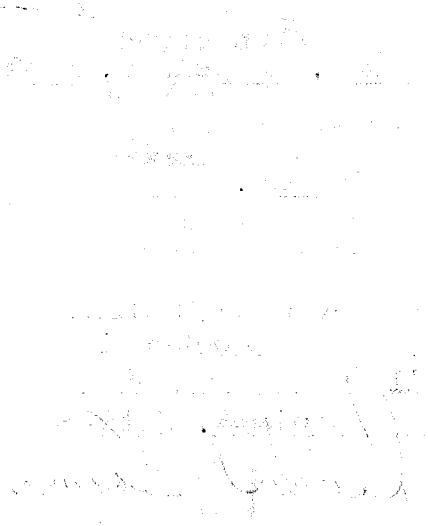

(Use typewriter and/or black ink)

Officiant should send this copy back to the County Recorder immediately.

Department of Health
Bureau of Vital Statistics
Boise, Idaho

STATE OF IDAHO

INDEXED

State File No. 3674
County File No. 485254

County of Kootenai 28

Marriage License

COMPARED

BOOK 109 PAGE 341

KNOW ALL MEN BY THIS CERTIFICATE: That any regularly ordained minister of the Gospel, authorized by the rites and usages of the church or denomination of Christians, Hebrews, or religious body of which he may be a member, or any judge or Justice of the Peace, or competent officer to whom this may come, he not knowing of any lawful impediments thereto, is hereby authorized and empowered to solemnize the rites of Matrimony between:

GROOM		AND	BRIDE	
1. Full Name	R. Paul Hiatt 2-555		9. Full Name	Waneta J. Steelman 2-555
2. Address: City / County / State	Yakima, Yakima, Washington 48		10. Address: City / County / State	Yakima, Yakima, Washington 48
3. Age 41	4. Color or Race W	5. Single 6. Widowed 7. Divorced D	11. Age 36	12. Color or Race W 13. Single 14. Widowed 15. Divorced D
8. Birthplace: City	Yelm State Wash.		16. Maiden Name if previously married	Hawkins
			17. Birthplace: City	Walla Walla State Wash.

And to certify the same to said parties, or either of them under his hand and seal, in his ministerial or official capacity, and thereupon he is required to deliver this copy to the parties so married.

IN TESTIMONY WHEREOF, I have hereunto set my hand and affixed my official seal, at Coeur d'Alene, Kootenai County, Idaho, this 15th day of April, A. D. 1966.

Harold E. Peterson
Recorder

Judith C. Kugler
Deputy

Marriage Certificate

I, Dr. Victoria Carbury, a Minister residing at Coeur d'Alene, in the county of Kootenai in the State of Idaho do certify that, in accordance with the authority on me conferred by the above license, I did on this 15th day of April, in the year A. D. 1966 at Coeur d'Alene in the County of Kootenai 28, in the State of Idaho, solemnize the rites of matrimony between R. Paul Hiatt of Yakima in the County of Yakima, of the State of Washington and Waneta J. Steelman of Yakima, in the County of Yakima of the State of Washington, in the presence of William Carbury and Kenneth McDonald

WITNESS My Hand at the County aforesaid, this 15th day of April, A. D. 1966

In the presence of:

William Carbury

and Kenneth C. McDonald

Rev Dr Victoria Carbury DD PhD ThM OSJ

Date received by County Recorder APR 25 1966; Signature Harold E. Peterson County Recorder; Recorded Book, Page; Date Received by State Registrar MAY 18 1966

DH 61-027

Department of Health
Bureau of Vital Statistics
Boise, Idaho

STATE OF IDAHO

INDEXED

State File No. 3675
County File No. 185016

County of Kootenai 28

Marriage License

COMPARED

BOOK 109 PAGE 309

KNOW ALL MEN BY THIS CERTIFICATE: That any regularly ordained minister of the Gospel, authorized by the rites and usages of the church or denomination of Christians, Hebrews, or religious body of which he may be a member, or any judge or Justice of the Peace, or competent officer to whom this may come, he not knowing of any lawful impediments thereto, is hereby authorized and empowered to solemnize the rites of Matrimony between:

GROOM		BRIDE
1. Full Name	Kenneth Harold Raymond	9. Full Name Lynn Marie Raymond
2. Address: City / County / State	Seattle / King / Washington	10. Address Seattle / King / Washington
3. Age	21	11. Age 19
4. Color or Race	W	12. Color or Race W
5. Single / 6. Widowed / 7. Divorced	D	13. Single / 14. Widowed / 15. Divorced D
8. Birthplace: City / State	Seattle / Washington	16. Maiden Name if previously married Ploeg
		17. Birthplace: City / State Anacortes / Washington

AND

2-555

2-555

48

48

And to certify the same to said parties, or either of them under his hand and seal, in his ministerial or official capacity, and thereupon he is required to deliver this copy to the parties so married.

IN TESTIMONY WHEREOF, I have hereunto set my hand and affixed my official seal, at Coeur d'Alene, Kootenai County, Idaho, this 15th day of April, A. D. 19 66.

Harold E. Peterson
Recorder

Osa E. Swan
Deputy

Marriage Certificate

I, Orland A. Scott, a Minister residing at Coeur d'Alene, in the county of Kootenai in the State of Idaho do certify that, in accordance with the authority on me conferred by the above license, I did on this 15th day of April, in the year A. D. 19 66 at Coeur d'Alene in the County of Kootenai, in the State of Idaho, solemnize the rites of matrimony between Kenneth Harold Raymond of Seattle in the County of King, of the State of Washington and Lynn Marie Raymond of Seattle, in the County of King of the State of Washington, in the presence of Mary J. Kilborn and Barbara Kilborn

WITNESS My Hand at the County aforesaid, this 15th day of April, A. D. 19 66

In the presence of:

Mary J. Kilborn

and Barbara Kilborn

Orland A. Scott

Date received by County Recorder APR 20 1966; Signature Harold E. Peterson County Recorder; Recorded Book ..., Page ...; Date Received by State Registrar MAY 18 1966

(Use typewriter and/or black ink)

Officiant should send this copy back to the County Recorder immediately.

DH 61-027

Department of Health
Bureau of Vital Statistics
Boise, Idaho

STATE OF IDAHO INDEXED

State File No. 3676
County File No. 485019

County of Kootenai 28

Marriage License COMPARED

BOOK 109 PAGE 311

KNOW ALL MEN BY THIS CERTIFICATE: That any regularly ordained minister of the Gospel, authorized by the rites and usages of the church or denomination of Christians, Hebrews, or religious body of which he may be a member, or any judge or Justice of the Peace, or competent officer to whom this may come, he not knowing of any lawful impediments thereto, is hereby authorized and empowered to solemnize the rites of Matrimony between:

GROOM 1-401 AND BRIDE 1-402

1. Full Name Louis F. Sciuchetti
2. Address: Kellogg (City) Shoshone (County) Idaho (State) 13
3. Age 38 4. Color or Race W 5. Single S 6. Widowed 7. Divorced
8. Birthplace: City Kellogg State Idaho

9. Full Name Janet C. White
10. Address: Wallace (City) Shoshone (County) Idaho (State) 13
11. Age 31 12. Color or Race W 13. Single S 14. Widowed 15. Divorced
16. Maiden Name if previously married ....
17. Birthplace: City Wallace State Idaho

And to certify the same to said parties, or either of them under his hand and seal, in his ministerial or official capacity, and thereupon he is required to deliver this copy to the parties so married.

IN TESTIMONY WHEREOF, I have hereunto set my hand and affixed my official seal, at Coeur d'Alene, Kootenai County, Idaho, this 12th day of April, A. D. 1966.

Harold E. Peterson
Recorder

Arleda Jakopson
Deputy

Marriage Certificate

I, Andrew Callahan, a Justice of the Peace residing at Coeur d'Alene, in the county of Kootenai in the State of Idaho do certify that, in accordance with the authority on me conferred by the above license, I did on this 15th day of April, in the year A. D. 1966 at Coeur d'Alene in the County of Kootenai 28, in the State of Idaho, solemnize the rites of matrimony between Louis F. Sciuchetti of Kellogg in the County of Shoshone, of the State of Idaho and Janet C. White of Wallace, in the County of Shoshone of the State of Idaho, in the presence of Myran Rose Scott and Louis Vidman

WITNESS My Hand at the County aforesaid, this 15th day of April, A. D. 1966

In the presence of:
Myrna Rose Scott
and Louis Vidman

Andrew Callahan
Justice of the Peace

Date received by County Recorder APR 20 1966; Signature Harold E. Peterson

Recorded County Recorder; Book ....., Page ....; Date Received by State Registrar MAY 18 1966

DH 61-027

(Use typewriter and/or black ink)

Officiant should send this copy back to the County Recorder immediately.

(Use typewriter and/or black ink)

Officiant should send this copy back to the County Recorder immediately.

Department of Health
Bureau of Vital Statistics
Boise, Idaho

STATE OF IDAHO

State File No. 3677
County File No. 485045

County of Kootenai 28

Marriage License

COMPARED

BOOK 109 PAGE 324

KNOW ALL MEN BY THIS CERTIFICATE: That any regularly ordained minister of the Gospel, authorized by the rites and usages of the church or denomination of Christians, Hebrews, or religious body of which he may be a member, or any judge or Justice of the Peace, or competent officer to whom this may come, he not knowing of any lawful impediments thereto, is hereby authorized and empowered to solemnize the rites of Matrimony between:

GROOM		AND	BRIDE	
1. Full Name	Frederick A. Zelonka		9. Full Name	Anna L. Sehn
2. Address: City	Alameda,		10. Address: City	Calgary,
County	Alameda,		County	Alta.,
State	Calif.		State	Canada
3. Age	35		11. Age	28
4. Color or Race	W		12. Color or Race	W
5. Single			13. Single	S
6. Widowed			14. Widowed	
7. Divorced	d		15. Divorced	
8. Birthplace: City	Canal Flat, B.C.,		16. Maiden Name if previously married	
State	Canada		17. Birthplace: City	Fox Valley,
			State	Sask., Canada

And to certify the same to said parties, or either of them under his hand and seal, in his ministerial or official capacity, and thereupon he is required to deliver this copy to the parties so married.

IN TESTIMONY WHEREOF, I have hereunto set my hand and affixed my official seal, at Coeur d'Alene, Kootenai County, Idaho, this 15th day of April, A. D. 1966.

Harold E. Peterson
Recorder

Deanne Loomer
Deputy

Marriage Certificate

I, Andrew Callahan, a Justice of the Peace residing at Coeur d'Alene, in the county of Kootenai in the State of Idaho do certify that, in accordance with the authority on me conferred by the above license, I did on this 16th day of April, in the year A. D. 1966 at Coeur d'Alene in the County of Kootenai, in the State of Idaho, solemnize the rites of matrimony between Frederick A. Zelonka of Alameda in the County of Alameda, of the State of California and Anna L. Sehn of Calgary, in the County of Alberta of the State of Canada, in the presence of Dr. T. F. Rutherford & Ann Rutherford

WITNESS My Hand at the County aforesaid, this 16th day of April, A. D. 1966

In the presence of:

Dr. T. F. Rutherford

and Anna Rutherford

Andrew Callahan
Justice of the Peace

Date received by County Recorder APR 20 1966; Signature Harold E. Peterson
County Recorder; Book ____, Page ____; by State Registrar

Date Received MAY 18 1966

DH 61-027

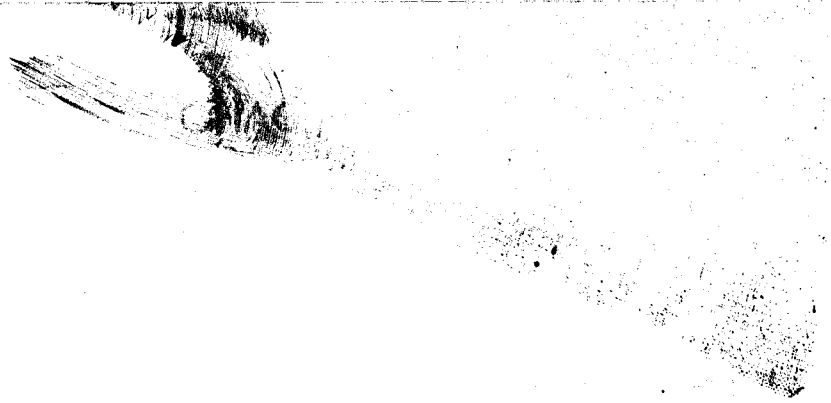

Department of Health
Bureau of Vital Statistics
Boise, Idaho

STATE OF IDAHO

INDEXED

State File No. 3678
County File No. 485252

COMPARED

County of Kootenai 28

Marriage License

BOOK 109 PAGE 340

(Use typewriter and/or black ink)

KNOW ALL MEN BY THIS CERTIFICATE: That any regularly ordained minister of the Gospel, authorized by the rites and usages of the church or denomination of Christians, Hebrews, or religious body of which he may be a member, or any judge or Justice of the Peace, or competent officer to whom this may come, he not knowing of any lawful impediments thereto, is hereby authorized and empowered to solemnize the rites of Matrimony between:

GROOM 2-555	AND	BRIDE 2-555
1. Full Name: Wayne Theodore Hoppen 27		9. Full Name: Sandra Kay Tribolet 27
2. Address: Thompson Falls (City), Sanders (County), Montana (State)		10. Address: Thompson Falls (City), Sanders (County), Montana (State)
3. Age 19 4. Color or Race W 5. Single S 6. Widowed 7. Divorced		11. Age 16 12. Color or Race W 13. Single S 14. Widowed 15. Divorced
8. Birthplace: City Walla Walla State Wash.		16. Maiden Name if previously married 17. Birthplace: City Thompson Falls State Mont.

And to certify the same to said parties, or either of them under his hand and seal, in his ministerial or official capacity, and thereupon he is required to deliver this copy to the parties so married.

IN TESTIMONY WHEREOF, I have hereunto set my hand and affixed my official seal, at Coeur d'Alene, Kootenai County, Idaho, this 16th day of April, A. D. 1966.

Harold E. Peterson
Recorder

Judith C. Kugler
Deputy

Marriage Certificate

I, Dr. Victoria Carbury, a Minister residing at Coeur d'Alene, in the county of Kootenai in the State of Idaho do certify that, in accordance with the authority on me conferred by the above license, I did on this 16th day of April, in the year A. D. 1966 at Coeur d'Alene in the County of Kootenai 28, in the State of Idaho, solemnize the rites of matrimony between Wayne Theodore Hoppen of Thompson Falls in the County of Sanders, of the State of Montana and Sandra Kay Tribolet of Thompson Falls, in the County of Sanders of the State of Montana, in the presence of Tiri Lee Gaffaney and Bonita Paulette Shiffer

WITNESS My Hand at the County aforesaid, this 16th day of April, A. D. 1966

In the presence of:
Bonita Paulette Shiffer
and Teri Lee Gaffaney

Rev Dr Victoria Carbury DD PhD ThM CSC

Date received by County Recorder APR 25 1966; Signature Harold E. Peterson

Recorded County Recorder; Book ____, Page ____; Date Received by State Registrar MAY 18 1966

Officiant should send this copy back to the County Recorder immediately.

DH 61-027

(Use typewriter and/or black ink)

Officiant should send this copy back to the County Recorder immediately.

Department of Health
Bureau of Vital Statistics
Boise, Idaho

STATE OF IDAHO

INDEXED

State File No. 3679
County File No. 184947

County of Kootenai 28

Marriage License

COMPARED BOOK 109 PAGE 275

KNOW ALL MEN BY THIS CERTIFICATE: That any regularly ordained minister of the Gospel, authorized by the rites and usages of the church or denomination of Christians, Hebrews, or religious body of which he may be a member, or any judge or Justice of the Peace, or competent officer to whom this may come, he not knowing of any lawful impediments thereto, is hereby authorized and empowered to solemnize the rites of Matrimony between:

GROOM 2-555	AND	BRIDE 2-555
1. Full Name: Charles A. Ahlquist		9. Full Name: Jacqueline J. Thomson
2. Address: Seattle (City), King (County), Washington (State) 48		10. Address: Burton (City), King (County), Washington (State) 48
3. Age 20 4. Color or Race W 5. Single S 6. Widowed 7. Divorced		11. Age 18 12. Color or Race W 13. Single S 14. Widowed 15. Divorced
8. Birthplace: City Seattle State Wash.		16. Maiden Name if previously married • • •
		17. Birthplace: City Tacoma State Wash.

And to certify the same to said parties, or either of them under his hand and seal, in his ministerial or official capacity, and thereupon he is required to deliver this copy to the parties so married.

IN TESTIMONY WHEREOF, I have hereunto set my hand and affixed my official seal, at Coeur d'Alene, Kootenai County, Idaho, this 16th day of April, A. D. 1966.

Harold E. Peterson
Recorder
Judith C. Kugler
Deputy

Marriage Certificate

I, Orland A. Scott, a Minister residing at Coeur d'Alene, in the county of Kootenai in the State of Idaho do certify that, in accordance with the authority on me conferred by the above license, I did on this 16th day of April, in the year A. D. 1966 at Coeur d'Alene in the County of Kootenai 28 1, in the State of Idaho, solemnize the rites of matrimony between Charles A. Ahlquist of Seattle in the County of King, of the State of Washington and Jacqueline J. Thomson of Burton, in the County of King of the State of Washington, in the presence of Donald K. Ennis and Cheryl C. Clark

WITNESS My Hand at the County aforesaid, this 16th day of April, A. D. 1966

In the presence of:
Donald K Ennis
and Cheryl C Clark

Orland A Scott

Date received by County Recorder APR 20 1966; Signature Harold E Peterson

Recorded County Recorder; Book ..., Page ...; Date Received by State Registrar MAY 18 1966

DH 61-027

(Use typewriter and/or black ink)

Officiant should send this copy back to the County Recorder immediately.

Department of Health
Bureau of Vital Statistics
Boise, Idaho

STATE OF IDAHO

INDEXED

State File No. 36 80
County File No. 485282

County of Kootenai 28

Marriage License

COMPARED

BOOK 109 PAGE 355

KNOW ALL MEN BY THIS CERTIFICATE: That any regularly ordained minister of the Gospel, authorized by the rites and usages of the church or denomination of Christians, Hebrews, or religious body of which he may be a member, or any judge or Justice of the Peace, or competent officer to whom this may come, he not knowing of any lawful impediments thereto, is hereby authorized and empowered to solemnize the rites of Matrimony between:

GROOM 2-555		AND	BRIDE 2-555	
1. Full Name	Gary G. Shalansky		9. Full Name	Elaine J. Sewell
2. Address: City	Trail,		10. Address: City	Trail,
County	B.C.,		County	B.C.,
State	Canada 52		State	Canada 52
3. Age	20		11. Age	18
4. Color or Race	W		12. Color or Race	W
5. Single	S		13. Single	S
6. Widowed			14. Widowed	
7. Divorced			15. Divorced	
8. Birthplace: City	Flin Flon, Man.		16. Maiden Name if previously married	
State	Canada 2		17. Birthplace: City	Trail, B.C.,
			State	Canada 2

And to certify the same to said parties, or either of them under his hand and seal, in his ministerial or official capacity, and thereupon he is required to deliver this copy to the parties so married.

IN TESTIMONY WHEREOF, I have hereunto set my hand and affixed my official seal, at Coeur d'Alene, Kootenai County, Idaho, this 16th day of April, A. D. 1966.

Harold E. Peterson
Recorder

Judith C. Kugler
Deputy

Marriage Certificate

I, Dr. Victoria Carbury, a Minister residing at Coeur d'Alene, in the county of Kootenai in the State of Idaho do certify that, in accordance with the authority on me conferred by the above license, I did on this 16th day of April, in the year A. D. 1966 at Coeur d'Alene in the County of Kootenai 281, in the State of Idaho, solemnize the rites of matrimony between Gary G. Shalansky of Trail in the County of British Columbia, of the State of Canada and Elaine J. Sewell of Trail, in the County of British Columbia of the State of Canada, in the presence of Garnett Andrews and Mrs. Helen Andrews

WITNESS My Hand at the County aforesaid, this 16th day of April, A. D. 1966

In the presence of:

Mr. Garnet Andrews

and Mrs Helen Andrews

Rev Dr Victoria Carbury DD PhD ThM DL

Date received by County Recorder APR 25 1966; Signature Harold E. Peterson

Recorded County Recorder; Book, Page; Date Received by State Registrar MAY 18 1966

DH 61-027

(Use typewriter and/or black ink)

Officiant should send this copy back to the County Recorder immediately.

Department of Health
Bureau of Vital Statistics
Boise, Idaho

STATE OF IDAHO

INDEXED

State File No. 3681
County File No. 485238

County of Kootenai 28

Marriage License

COMPARED BOOK 109 PAGE 333

KNOW ALL MEN BY THIS CERTIFICATE: That any regularly ordained minister of the Gospel, authorized by the rites and usages of the church or denomination of Christians, Hebrews, or religious body of which he may be a member, or any judge or Justice of the Peace, or competent officer to whom this may come, he not knowing of any lawful impediments thereto, is hereby authorized and empowered to solemnize the rites of Matrimony between:

GROOM		AND	BRIDE	
1. Full Name	John Colvin		9. Full Name	Torra Tejano
2. Address: City	Newport,		10. Address: City	Deer Park,
County	Pend Oreille,		County	Spokane,
State	Wn. 48		State	Wn. 48
3. Age	23		11. Age	18
4. Color or Race	W		12. Color or Race	W
5. Single	S		13. Single	S
6. Widowed			14. Widowed	
7. Divorced			15. Divorced	
8. Birthplace: City	Deer Park,		16. Maiden Name if previously married	
State	Wn.		17. Birthplace: City	Port Angeles,
			State	Wn.

And to certify the same to said parties, or either of them under his hand and seal, in his ministerial or official capacity, and thereupon he is required to deliver this copy to the parties so married.

IN TESTIMONY WHEREOF, I have hereunto set my hand and affixed my official seal, at Coeur d'Alene, Kootenai County, Idaho, this 15th day of April, A. D. 19 66.

Harold E. Peterson
Recorder

Deputy

Marriage Certificate

I, Dr Victoria Carbury, a Minister residing at Coeur D'Alene, in the county of Kootenai in the State of Idaho do certify that, in accordance with the authority on me conferred by the above license, I did on this 16th day of April, in the year A. D. 1966 at Coeur D'Alene in the County of Kootenai 28, in the State of Idaho, solemnize the rites of matrimony between John Colvin of Newport in the County of Pend Oreille, of the State of Washington and Torra Tejano of Deer Park in the County of Spokane of the State of Washington, in the presence of Bill F. Tejano and Dona Robbins

WITNESS My Hand at the County aforesaid, this 16th day of April, A. D. 1966

In the presence of:

Bill F Tejano

and Dona Robbins

Rev Dr Victoria Carbury DD PhD Thm D.S.

Date received by County Recorder APR 25 1966 Signature Harold E. Peterson County Recorder; Recorded Book ..., Page ...; Date Received by State Registrar MAY 18 1966

DH 61-027

Department of Health
Bureau of Vital Statistics
Boise, Idaho

STATE OF IDAHO

INDEXED

State File No. 3682
County File No. 484984

County of Kootenai 28

Marriage License

COMPARED

BOOK 109 PAGE 293

KNOW ALL MEN BY THIS CERTIFICATE: That any regularly ordained minister of the Gospel, authorized by the rites and usages of the church or denomination of Christians, Hebrews, or religious body of which he may be a member, or any judge or Justice of the Peace, or competent officer to whom this may come, he not knowing of any lawful impediments thereto, is hereby authorized and empowered to solemnize the rites of Matrimony between:

GROOM		AND	BRIDE	
1. Full Name	Murray L. Hart, Jr.		9. Full Name	Consuelo C. Thater
2. Address	Mount Lake Terrace (City) Snohomish (County) Wash. (State)		10. Address	Mount Lake Terrace (City) Snohomish (County) Wash. (State)
3. Age	35		11. Age	41
4. Color or Race	W		12. Color or Race	W
5. Single / 6. Widowed / 7. Divorced	D		13. Single / 14. Widowed / 15. Divorced	D
8. Birthplace: City	San Francisco		16. Maiden Name if previously married	Thater
State	Calif.		17. Birthplace: City	San Francisco
			State	Calif.

And to certify the same to said parties, or either of them under his hand and seal, in his ministerial or official capacity, and thereupon he is required to deliver this copy to the parties so married.

IN TESTIMONY WHEREOF, I have hereunto set my hand and affixed my official seal, at Coeur d'Alene, Kootenai County, Idaho, this 16th day of April, A. D. 1966.

Harold E. Peterson
Recorder

Ardella Jakopson
Deputy

Marriage Certificate

I, Craig C. Kosonen, a Justice of the Peace residing at Coeur d'Alene, in the county of Kootenai in the State of Idaho do certify that, in accordance with the authority on me conferred by the above license, I did on this 16th day of April, in the year A. D. 1966 at Coeur d'Alene in the County of Kootenai 28, in the State of Idaho, solemnize the rites of matrimony between Murray L. Hart, Jr. Mount Lake Terrace in the County of Snohomish, of the State of Washington and Consuelo C. Thater of Mount Lake Terrace, in the County of Snohomish of the State of Washington, in the presence of Ray H. Kindler and Phil Blessing

WITNESS My Hand at the County aforesaid, this 16th day of April, A. D. 1966

In the presence of:

Ray H. Kindler

and Phil Blessing

Craig C. Kosonen

Date received by County Recorder APR 20 1966; Signature Harold E. Peterson

Recorded County Recorder; Book ____ Page ____

Date Received by State Registrar MAY 18 1966

DH 61-027

(Use typewriter and/or black ink)

Officiant should send this copy back to the County Recorder immediately.

Department of Health
Bureau of Vital Statistics
Boise, Idaho

STATE OF IDAHO

State File No. 3683
County File No. 485038

County of Kootenai 28

Marriage License

COMPARED BOOK 109 PAGE 320

KNOW ALL MEN BY THIS CERTIFICATE: That any regularly ordained minister of the Gospel, authorized by the rites and usages of the church or denomination of Christians, Hebrews, or religious body of which he may be a member, or any judge or Justice of the Peace, or competent officer to whom this may come, he not knowing of any lawful impediments thereto, is hereby authorized and empowered to solemnize the rites of Matrimony between:

GROOM 2-555	AND	BRIDE 2-555
1. Full Name: Bennie L. Upchurch		9. Full Name: Jeanne Thompson
2. Address: Portland (City) Multnomah (County) Oregon (State) 38		10. Address: Oregon City (City) Clackamas (County) Ore. (State) 38
3. Age 35 4. Color or Race W 5. Single 6. Widowed 7. Divorced D		11. Age 20 12. Color or Race W 13. Single S 14. Widowed 15. Divorced
8. Birthplace: City Jacksonville State Ill.		16. Maiden Name if previously married •••
		17. Birthplace: City Portland State Ore.

And to certify the same to said parties, or either of them under his hand and seal, in his ministerial or official capacity, and thereupon he is required to deliver this copy to the parties so married.

IN TESTIMONY WHEREOF, I have hereunto set my hand and affixed my official seal, at Coeur d'Alene, Kootenai County, Idaho, this 16th day of April, A. D. 19 66.

Harold E. Peterson
Recorder

Ardella Jakobson
Deputy

Marriage Certificate

I, Orland A. Scott, a Minister residing at Coeur d'Alene, in the county of Kootenai in the State of Idaho do certify that, in accordance with the authority on me conferred by the above license, I did on this 16th day of April, in the year A. D. 1966 at Coeur d'Alene in the County of Kootenai 28, in the State of Idaho, solemnize the rites of matrimony between Bennie L. Upchurch of Portland in the County of Multnomah, of the State of Oregon and Jeanne Thompson of Oregon City, in the County of Clackamas of the State of Oregon, in the presence of Bob Kilborn and Barbara Kilborn

WITNESS My Hand at the County aforesaid, this 16th day of April, A. D. 1966

In the presence of:
Barbara Kilborn
and Bob Kilborn

Orland A. Scott

Date received by County Recorder APR 20 1966; Signature Harold E. Peterson

Recorded County Recorder; Book ____, Page ____; Date Received by State Registrar MAY 18 1966

(Use typewriter and/or black ink)

Officiant should send this copy back to the County Recorder immediately.

DH 61-027

Department of Health
Bureau of Vital Statistics
Boise, Idaho

STATE OF IDAHO INDEXED

State File No. 3684
County File No. 484956

County of Kootenai 28

Marriage License COMPARED

BOOK 109 PAGE 279

KNOW ALL MEN BY THIS CERTIFICATE: That any regularly ordained minister of the Gospel, authorized by the rites and usages of the church or denomination of Christians, Hebrews, or religious body of which he may be a member, or any judge or Justice of the Peace, or competent officer to whom this may come, he not knowing of any lawful impediments thereto, is hereby authorized and empowered to solemnize the rites of Matrimony between:

GROOM		AND	BRIDE	
1. Full Name	Francis D. Bunyea 2-555		9. Full Name	Rose M. Trudeau 2-555
2. Address: City / County / State	Superior, Mineral, Montana 27		10. Address: City / County / State	Superior, Mineral, Montana 27
3. Age 33 4. Color or Race W 5. Single 6. Widowed 7. Divorced D			11. Age 22 12. Color or Race W 13. Single 14. Widowed 15. Divorced D	
8. Birthplace: City	Kalispell State Mont.		16. Maiden Name if previously married	Skiles
			17. Birthplace: City	Potlatch State Idaho

And to certify the same to said parties, or either of them under his hand and seal, in his ministerial or official capacity, and thereupon he is required to deliver this copy to the parties so married.

IN TESTIMONY WHEREOF, I have hereunto set my hand and affixed my official seal, at Coeur d'Alene, Kootenai County, Idaho, this 16th day of April, A. D. 1966.

Harold E. Peterson
Recorder
Judith C. Kugler
Deputy

Marriage Certificate

I, Orland A. Scott, a Minister residing at Coeur d'Alene, in the county of Kootenai in the State of Idaho do certify that, in accordance with the authority on me conferred by the above license, I did on this 16th day of April, in the year A. D. 1966 at Coeur d'Alene in the County of Kootenai 28, in the State of Idaho, solemnize the rites of matrimony between Francis D. Bunyea of Superior in the County of Mineral, of the State of Montana and Rose M. Trudeau of Superior, in the County of Mineral of the State of Montana, in the presence of Gene Skiles and Diana G. Larkin

WITNESS My Hand at the County aforesaid, this 16th day of April, A. D. 1966

In the presence of:

Gene Skiles
and Diana G. Larkin

Orland A. Scott

Date received by County Recorder APR 20 1966; Signature Harold E. Peterson

Recorded County Recorder; Book ..., Page ...; Date Received by State Registrar MAY 18 1966

(Use typewriter and/or black ink)

Officiant should send this copy back to the County Recorder immediately.

DH 61-027

MAR 1 6 1967

(Use typewriter and/or black ink)

Officiant should send this copy back to the County Recorder immediately.

Department of Health
Bureau of Vital Statistics
Boise, Idaho

STATE OF IDAHO INDEXED

State File No. 3685
County File No. 484978

County of Kootenai 28

Marriage License COMPARED

BOOK 109 PAGE 290

KNOW ALL MEN BY THIS CERTIFICATE: That any regularly ordained minister of the Gospel, authorized by the rites and usages of the church or denomination of Christians, Hebrews, or religious body of which he may be a member, or any judge or Justice of the Peace, or competent officer to whom this may come, he not knowing of any lawful impediments thereto, is hereby authorized and empowered to solemnize the rites of Matrimony between:

GROOM 2-588		AND	BRIDE 1-381	
1. Full Name	Michael Edward Gockenbach		9. Full Name	Linda Ann Vaught
2. Address: City	Columbus,		10. Address: City	Coeur d'Alene,
County	Franklin,		County	Kootenai,
State	Ohio 36		State	Idaho 13
3. Age 19	4. Color or Race W	5. Single S 6. Widowed 7. Divorced	11. Age 18	12. Color or Race W 13. Single S 14. Widowed 15. Divorced
8. Birthplace: City	Columbus	State Ohio	16. Maiden Name if previously married	• • •
			17. Birthplace: City	Wichita State Kan.

And to certify the same to said parties, or either of them under his hand and seal, in his ministerial or official capacity, and thereupon he is required to deliver this copy to the parties so married.

IN TESTIMONY WHEREOF, I have hereunto set my hand and affixed my official seal, at Coeur d'Alene, Kootenai County, Idaho, this 15th day of April, A. D. 19 66.

Harold E. Peterson
Recorder

Judith C. Fugler
Deputy

Marriage Certificate

I, Horace T Harrison, a Minister - Church of Christ residing at Coeur d'Alene, in the county of Kootenai, in the State of Idaho do certify that, in accordance with the authority on me conferred by the above license, I did on this 16th day of April, in the year A. D. 19 66 at Coeur d'Alene, in the County of Kootenai 28, in the State of Idaho, solemnize the rites of matrimony between Michael Edward Gockenbach of Columbus in the County of Franklin, of the State of Ohio and Linda Ann Vaught of Coeur d'Alene, in the County of Kootenai of the State of Idaho, in the presence of Richard J. Mason and Duane L. Bradigan

WITNESS My Hand at the County aforesaid, this 16th day of April, A. D. 19 66

In the presence of:

Richard J. Mason 306 Hawthorne St. Abbeville, La.

and Duane L. Bradigan Rt 2 Box 201 GLENWOOD SPRINGS, COLORADO

Horace T. Harrison - Minister

Date received by County Recorder APR 20 1966; Signature Harold E. Peterson

Recorded County Recorder; Book ..., Page ...; Date Received by State Registrar MAY 18 1966

DH 61-027

(Use typewriter and/or black ink)

Officiant should send this copy back to the County Recorder immediately.

Department of Health
Bureau of Vital Statistics
Boise, Idaho

STATE OF IDAHO INDEXED

State File No. 3686
County File No. 484953

County of Kootenai 28

Marriage License COMPARED

BOOK 109 PAGE 278

KNOW ALL MEN BY THIS CERTIFICATE: That any regularly ordained minister of the Gospel, authorized by the rites and usages of the church or denomination of Christians, Hebrews, or religious body of which he may be a member, or any judge or Justice of the Peace, or competent officer to whom this may come, he not knowing of any lawful impediments thereto, is hereby authorized and empowered to solemnize the rites of Matrimony between:

GROOM		AND	BRIDE	
1. Full Name	Delbert Brown 2-555		9. Full Name	Sharon Verbeck 2-555
2. Address:	Butte (City) Silver Bow (County) Montana (State) 27		10. Address:	Butte (City) Silver Bow (County) Montana (State) 27
3. Age	24		11. Age	22
4. Color or Race	W		12. Color or Race	W
5. Single	S		13. Single	S
6. Widowed			14. Widowed	
7. Divorced			15. Divorced	
8. Birthplace: City	Butte		16. Maiden Name if previously married	*****
State	Mont.		17. Birthplace: City	Butte
			State	Mont.

And to certify the same to said parties, or either of them under his hand and seal, in his ministerial or official capacity, and thereupon he is required to deliver this copy to the parties so married.

IN TESTIMONY WHEREOF, I have hereunto set my hand and affixed my official seal, at Coeur d'Alene, Kootenai County, Idaho, this 16th day of April, A. D. 19 66.

Harold E. Peterson
Recorder

Arlida Jakopson
Deputy

Marriage Certificate

I, Orland A. Scott, a Minister residing at Coeur d'Alene, in the county of Kootenai in the State of Idaho do certify that, in accordance with the authority on me conferred by the above license, I did on this 16h day of April, in the year A. D. 1966 at Coeur d'Alene in the County of Kootenai 28, in the State of Idaho, solemnize the rites of matrimony between Delbert Brown of Butte in the County of Silver Bow, of the State of Montana and Sharon Verbeck of Butte, in the County of Silver Bow of the State of Montana, in the presence of Barbara Kilborn and Bob Kilborn

WITNESS My Hand at the County aforesaid, this 16th day of April, A. D. 19 66

In the presence of:

Barbara Kilborn
and Bob Kilborn

Orland A. Scott

Date received by County Recorder APR 20 1966; Signature Harold E. Peterson County Recorder; Recorded Book ____, Page ____; Date Received by State Registrar MAY 18 1966

DH 61-027

Department of Health
Bureau of Vital Statistics
Boise, Idaho

STATE OF IDAHO

INDEXED

State File No. 3687
County File No. 485029

County of Kootenai 38

Marriage License

COMPARED

BOOK 109 PAGE 316

KNOW ALL MEN BY THIS CERTIFICATE: That any regularly ordained minister of the Gospel, authorized by the rites and usages of the church or denomination of Christians, Hebrews, or religious body of which he may be a member, or any judge or Justice of the Peace, or competent officer to whom this may come, he not knowing of any lawful impediments thereto, is hereby authorized and empowered to solemnize the rites of Matrimony between:

GROOM 2-555	AND	BRIDE 2-555
1. Full Name: Charles M. Sampson 48		9. Full Name: Crystal E. Underwood 38
2. Address: Clearwater (City), Jefferson (County), Washington (State)		10. Address: Portland (City), Multnomah (County), Oregon (State)
3. Age 22 4. Color or Race 5. Single S 6. Widowed 7. Divorced		11. Age 22 12. Color or Race 13. Single S 14. Widowed 15. Divorced
8. Birthplace: City Forks State Wash.		16. Maiden Name if previously married • • •
		17. Birthplace: City Taholah State Wash.

And to certify the same to said parties, or either of them under his hand and seal, in his ministerial or official capacity, and thereupon he is required to deliver this copy to the parties so married.

IN TESTIMONY WHEREOF, I have hereunto set my hand and affixed my official seal, at Coeur d'Alene, Kootenai County, Idaho, this 16th day of April, A. D. 1966.

Harold E. Peterson
Recorder
Judith C. Kugler
Deputy

Marriage Certificate

I, Orland A. Scott, a Minister residing at Coeur d'Alene, in the county of Kootenai in the State of Idaho do certify that, in accordance with the authority on me conferred by the above license, I did on this 16th day of April, in the year A. D. 1966 at Coeur d'Alene in the County of Kootenai 28, in the State of Idaho, solemnize the rites of matrimony between Charles M. Sampson of Clearwater in the County of Jefferson, of the State of Washington and Crystal E. Underwood of Portland, in the County of Multnomah of the State of Oregon, in the presence of Vernon Wilson and Connie Wilson

WITNESS My Hand at the County aforesaid, this 16th day of April, A. D. 1966

In the presence of:
Vernon Wilson
and Connie Wilson

Orland A Scott

Date received by County Recorder APR 20 1966; Signature Harold E Peterson

Recorded County Recorder; Book ____, Page ____; Date Received by State Registrar MAY 18 1966

DH 61-027

(Use typewriter and/or black ink)

Officiant should send this copy back to the County Recorder immediately.

Department of Health
Bureau of Vital Statistics
Boise, Idaho

STATE OF IDAHO

INDEXED

State File No. 3688
County File No. 485232

County of Kootenai 28

Marriage License

COMPARED

BOOK 109 PAGE 330

KNOW ALL MEN BY THIS CERTIFICATE: That any regularly ordained minister of the Gospel, authorized by the rites and usages of the church or denomination of Christians, Hebrews, or religious body of which he may be a member, or any judge or Justice of the Peace, or competent officer to whom this may come, he not knowing of any lawful impediments thereto, is hereby authorized and empowered to solemnize the rites of Matrimony between:

GROOM 2-555 AND BRIDE 2-555

1. Full Name Chris A. Clayton 48
2. Address: Seattle (City) King (County) Washington (State)
3. Age 18 4. Color or Race W 5. Single 6. Widowed 7. Divorced D
8. Birthplace: City Los Angeles State Calif.

9. Full Name Fayetta E. Swival 48
10. Address: Seattle (City) King (County) Washington (State)
11. Age 20 12. Color or Race W 13. Single 14. Widowed 15. Divorced D
16. Maiden Name if previously married Swival
17. Birthplace: City Grand Rapids State Minn.

And to certify the same to said parties, or either of them under his hand and seal, in his ministerial or official capacity, and thereupon he is required to deliver this copy to the parties so married.

IN TESTIMONY WHEREOF, I have hereunto set my hand and affixed my official seal, at Coeur d'Alene, Kootenai County, Idaho, this 16th day of April, A. D. 1966.

Harold F. Peterson
Recorder

Arleda Jakopson
Deputy

Marriage Certificate

I, Dr. Victoria Carbury, a Minister residing at Coeur d'Alene, in the county of Kootenai in the State of Idaho do certify that, in accordance with the authority on me conferred by the above license, I did on this 16th day of April, in the year A. D. 1966 at Coeur d'Alene in the County of Kootenai 28, in the State of Idaho, solemnize the rites of matrimony between Chris A. Clayton of Seattle in the County of King, of the State of Washington and Fayetta E. Swival of Seattle, in the County of King of the State of Washington, in the presence of Dan E. Green and Linda Laws

WITNESS My Hand at the County aforesaid, this 16th day of April, A. D. 1966

In the presence of:

Dan E. Green

and Linda L. Laws

Rev Dr Victoria Carbury DD PhD ThM OSh

Date received by County Recorder APR 25 1966; Signature Harold E. Peterson County Recorder; Recorded Book, Page; Date Received by State Registrar MAY 18 1966

DH 61-027

(Use typewriter and/or black ink)

Officiant should send this copy back to the County Recorder immediately.

Department of Health
Bureau of Vital Statistics
Boise, Idaho

STATE OF IDAHO

INDEXED

State File No. 3689
County File No. 485001

County of Kootenai 28

Marriage License

COMPARED

BOOK 109 PAGE 302

KNOW ALL MEN BY THIS CERTIFICATE: That any regularly ordained minister of the Gospel, authorized by the rites and usages of the church or denomination of Christians, Hebrews, or religious body of which he may be a member, or any judge or Justice of the Peace, or competent officer to whom this may come, he not knowing of any lawful impediments thereto, is hereby authorized and empowered to solemnize the rites of Matrimony between:

GROOM		AND	BRIDE	
1. Full Name	Jerry K. Moore 2-555 48		9. Full Name	Kathryn Jo Waters
2. Address: City / County / State	Selah, Yakima, Washington		10. Address: City / County / State	Selah, Yakima, Washington 48
3. Age 19 4. Color or Race W 5. Single S 6. Widowed 7. Divorced			11. Age 20 12. Color or Race W 13. Single S 14. Widowed 15. Divorced	
8. Birthplace: City	Yakima State Wash.		16. Maiden Name if previously married	• • •
			17. Birthplace: City	Bremerton State Wash.

And to certify the same to said parties, or either of them under his hand and seal, in his ministerial or official capacity, and thereupon he is required to deliver this copy to the parties so married.

IN TESTIMONY WHEREOF, I have hereunto set my hand and affixed my official seal, at Coeur d'Alene, Kootenai County, Idaho, this 16th day of April, A. D. 1966.

Harold E. Peterson
Recorder

Judith C. Kugler
Deputy

Marriage Certificate

I, Andrew Callahan, a Justice of the Peace residing at Coeur d'Alene, in the county of Kootenai in the State of Idaho do certify that, in accordance with the authority on me conferred by the above license, I did on this 16th day of April, in the year A. D. 1966 at Coeur d'Alene in the County of Kootenai 28, in the State of Idaho, solemnize the rites of matrimony between Jerry K. Moore of Selah in the County of Yakima, of the State of Washington and Kathryn Jo Waters of Selah, in the County of Yakima of the State of Washington, in the presence of Ralph DeWitt and Karen Mabry

WITNESS My Hand at the County aforesaid, this 16th day of April, A. D. 19 66

In the presence of:

Ralph DeWitt

and Karen Ann Mabry

Andrew Callahan
Justice of the Peace

Date received by County Recorder APR 20 1966; Signature Harold E. Peterson

Recorded County Recorder; Book ..., Page ...; Date Received by State Registrar MAY 18 1966

(Use typewriter and/or black ink)

Officiant should send this copy back to the County Recorder immediately.

DH 61-027

Department of Health
Bureau of Vital Statistics
Boise, Idaho

STATE OF IDAHO INDEXED

State File No. 3690
County File No. 484952

County of Kootenai 28

Marriage License COMPARED

BOOK 109 PAGE 277

KNOW ALL MEN BY THIS CERTIFICATE: That any regularly ordained minister of the Gospel, authorized by the rites and usages of the church or denomination of Christians, Hebrews, or religious body of which he may be a member, or any judge or Justice of the Peace, or competent officer to whom this may come, he not knowing of any lawful impediments thereto, is hereby authorized and empowered to solemnize the rites of Matrimony between:

GROOM 2-555	AND	BRIDE 2-555
1. Full Name: James O. Branthoover		9. Full Name: Constance N. White
2. Address: Spokane (City), Spokane (County), Washington (State) 48		10. Address: Spokane (City), Spokane (County), Washington (State) 48
3. Age 34 4. Color or Race W 5. Single S 6. Widowed 7. Divorced		11. Age 30 12. Color or Race W 13. Single 14. Widowed 15. Divorced D
8. Birthplace: City Moline State Ore.		16. Maiden Name if previously married LaPlante
		17. Birthplace: City Yakima State Wash.

And to certify the same to said parties, or either of them under his hand and seal, in his ministerial or official capacity, and thereupon he is required to deliver this copy to the parties so married.

IN TESTIMONY WHEREOF, I have hereunto set my hand and affixed my official seal, at Coeur d'Alene, Kootenai County, Idaho, this 16th day of April, A. D. 1966.

Harold E. Peterson
Recorder

Judith C. Kugler
Deputy

Marriage Certificate

I, Orland A. Scott, a Minister residing at Coeur d'Alene, in the county of Kootenai in the State of Idaho do certify that, in accordance with the authority on me conferred by the above license, I did on this 16th day of April, in the year A. D. 1966 at Coeur d'Alene in the County of Kootenai 28, in the State of Idaho, solemnize the rites of matrimony between James O. Branthoover of Spokane in the County of Spokane, of the State of Washington and Constance N. White of Spokane, in the County of Spokane of the State of Washington, in the presence of Patricia Bryer and Mark Lane

WITNESS My Hand at the County aforesaid, this 16th day of April, A. D. 1966

In the presence of:

Patricia Bryer
and Mark Lane

Orland A. Scott

Date received by County Recorder APR 20 1966; Signature Harold E. Peterson

Recorded County Recorder; Book ..., Page ...; Date Received by State Registrar MAY 18 1966

(Use typewriter and/or black ink)

Officiant should send this copy back to the County Recorder immediately.

DH 61-027

Department of Health
Bureau of Vital Statistics
Boise, Idaho

STATE OF IDAHO

INDEXED

State File No. 3691
County File No. 485236

County of Kootenai 28

Marriage License

COMPARED BOOK 109 PAGE 332

KNOW ALL MEN BY THIS CERTIFICATE: That any regularly ordained minister of the Gospel, authorized by the rites and usages of the church or denomination of Christians, Hebrews, or religious body of which he may be a member, or any judge or Justice of the Peace, or competent officer to whom this may come, he not knowing of any lawful impediments thereto, is hereby authorized and empowered to solemnize the rites of Matrimony between:

GROOM		BRIDE
1. Full Name	Donald E. Cole 2-555 48	9. Full Name Gladys Walberg 2-555 48
2. Address: City / County / State	Bremerton / Kitsap / Washington	10. Address: City / County / State Bainbridge Island / Kitsap / Washington
3. Age	53	11. Age 45
4. Color or Race	W	12. Color or Race W
5. Single		13. Single
6. Widowed		14. Widowed W
7. Divorced	D	15. Divorced
8. Birthplace: City / State	Norfork / Neb.	16. Maiden Name if previously married: Swanson 17. Birthplace: City / State Rolling Bay / Wash.

And to certify the same to said parties, or either of them under his hand and seal, in his ministerial or official capacity, and thereupon he is required to deliver this copy to the parties so married.

IN TESTIMONY WHEREOF, I have hereunto set my hand and affixed my official seal, at Coeur d'Alene, Kootenai County, Idaho, this 16th day of April, A. D. 19 66.

Harold E. Peterson
Recorder

Deputy

Marriage Certificate

I, Dr Victoria Carbury, a Minister residing at Coeur D'Alen, in the county of Kootenai in the State of Idaho do certify that, in accordance with the authority on me conferred by the above license, I did on this 16th day of April, in the year A. D. 19 66 at Coeur D'Alene in the County of Kootenai 28, in the State of Idaho, solemnize the rites of matrimony between Donald E. Cole of Bremerton in the County of Kitsap, of the State of Washington and Gladys Walberg of Bainbridge Island, in the County of Kitsap of the State of Washington, in the presence of E.V. Carbury and Wm. Carbury

WITNESS My Hand at the County aforesaid, this 16th day of April, A. D. 19 66

In the presence of:

E.V. Carbury

and William Carbury

Rev Dr Victoria Carbury DD PhD DH OS

Date received by County Recorder APR 25 1966; Signature Harold E. Peterson County Recorder; Recorded Book ..., Page ...; Date Received by State Registrar MAY 18 1966

(Use typewriter and/or black ink)

Officiant should send this copy back to the County Recorder immediately.

DH 61-027

Department of Health
Bureau of Vital Statistics
Boise, Idaho

STATE OF IDAHO

State File No. 3692
County File No. 484995

COMPARED

County of Kootenai 28

Marriage License

BOOK 109 PAGE 299

KNOW ALL MEN BY THIS CERTIFICATE: That any regularly ordained minister of the Gospel, authorized by the rites and usages of the church or denomination of Christians, Hebrews, or religious body of which he may be a member, or any judge or Justice of the Peace, or competent officer to whom this may come, he not knowing of any lawful impediments thereto, is hereby authorized and empowered to solemnize the rites of Matrimony between:

GROOM		AND	BRIDE	
1. Full Name	Alfredo Longoria 2-555		9. Full Name	Jacquelyn Roeder 2-555
2. Address: City	Quincy		10. Address: City	Quincy
County	Grant		County	Grant
State	Washington 48		State	Washington 48
3. Age	20		11. Age	15
4. Color or Race	W		12. Color or Race	W
5. Single	S		13. Single	S
6. Widowed			14. Widowed	
7. Divorced			15. Divorced	
8. Birthplace: City	Pharr		16. Maiden Name if previously married	****
State	Texas		17. Birthplace: City	Ephrata
			State	Wash.

And to certify the same to said parties, or either of them under his hand and seal, in his ministerial or official capacity, and thereupon he is required to deliver this copy to the parties so married.

IN TESTIMONY WHEREOF, I have hereunto set my hand and affixed my official seal, at Coeur d'Alene, Kootenai County, Idaho, this 16th day of April, A. D. 19 66.

Harold E. Peterson
Recorder

Orleda Peterson
Deputy

Marriage Certificate

I, Orland A. Scott, a Minister residing at Coeur d'Alene, in the county of Kootenai in the State of Idaho do certify that, in accordance with the authority on me conferred by the above license, I did on this 16th day of April, in the year A. D. 1966 at Coeur d'Alene in the County of Kootenai 28, in the State of Idaho, solemnize the rites of matrimony between Alfredo Longoria of Quincy in the County of Grant, of the State of Washington and Jacquelyn Roeder of Quincy, in the County of Grant of the State of Washington, in the presence of Bob Kilborn and Barbara Kilborn

WITNESS My Hand at the County aforesaid, this 16th day of April, A. D. 1966

In the presence of:
Bob Kilborn
and Barbara Kilborn

Orland A. Scott

Date received by County Recorder APR 20 1966; Signature Harold E. Peterson

Recorded County Recorder; Book ..., Page ...; Date Received by State Registrar MAY 10 1966

(Use typewriter and/or black ink)

Officiant should send this copy back to the County Recorder immediately.

DH 61-027

(Use typewriter and/or black ink)

Officiant should send this copy back to the County Recorder immediately.

Department of Health
Bureau of Vital Statistics
Boise, Idaho

STATE OF IDAHO

INDEXED

State File No. 3693
County File No. 485009

County of Kootenai 28

Marriage License

COMPARED

BOOK 109 PAGE 306

KNOW ALL MEN BY THIS CERTIFICATE: That any regularly ordained minister of the Gospel, authorized by the rites and usages of the church or denomination of Christians, Hebrews, or religious body of which he may be a member, or any judge or Justice of the Peace, or competent officer to whom this may come, he not knowing of any lawful impediments thereto, is hereby authorized and empowered to solemnize the rites of Matrimony between:

GROOM		AND	BRIDE	
1. Full Name	Dean Oppedal 2-555		9. Full Name	Jean B. Rea 2-555 38
2. Address	Hood River (City) Hood River (County) Oregon (State) 38		10. Address	Hood River (City) Hood River (County) Oregon (State)
3. Age 38 4. Color or Race W 5. Single 6. Widowed 7. Divorced D			11. Age 42 12. Color or Race W 13. Single 14. Widowed 15. Divorced D	
8. Birthplace: City Greattinger State Iowa			16. Maiden Name if previously married Quinn	
			17. Birthplace: City Dalles State Ore.	

And to certify the same to said parties, or either of them under his hand and seal, in his ministerial or official capacity, and thereupon he is required to deliver this copy to the parties so married.

IN TESTIMONY WHEREOF, I have hereunto set my hand and affixed my official seal, at Coeur d'Alene, Kootenai County, Idaho, this 16th day of April, A. D. 1966.

Harold E. Peterson
Recorder

Arleda Jakobson
Deputy

Marriage Certificate

I, Orland A. Scott, a Minister residing at Coeur d'Alene, in the county of Kootenai in the State of Idaho do certify that, in accordance with the authority on me conferred by the above license, I did on this 16th day of April, in the year A. D. 1966 at Coeur d'Alene in the County of Kootenai 28, in the State of Idaho, solemnize the rites of matrimony between Dean Oppedal of Hood River in the County of Hood River, of the State of Oregon and Jean B. REa of Hood River, in the County of Hood River of the State of Oregon, in the presence of Barbara Kilborn and Bob Kilborn

WITNESS My Hand at the County aforesaid, this 16th day of April, A. D. 1966

In the presence of:

Barbara Kilborn
and Bob Kilborn

Orland A. Scott

Date received by County Recorder APR 20 1966; Signature Harold E. Peterson

Recorded County Recorder; Book ..., Page ...; Date Received by State Registrar MAY 18 1966

DH 61-027

Department of Health
Bureau of Vital Statistics
Boise, Idaho

STATE OF IDAHO

INDEXED

State File No. 3694
County File No. 485248

County of Kootenai 28

Marriage License

COMPARED

BOOK 109 PAGE 338

KNOW ALL MEN BY THIS CERTIFICATE: That any regularly ordained minister of the Gospel, authorized by the rites and usages of the church or denomination of Christians, Hebrews, or religious body of which he may be a member, or any judge or Justice of the Peace, or competent officer to whom this may come, he not knowing of any lawful impediments thereto, is hereby authorized and empowered to solemnize the rites of Matrimony between:

GROOM		AND	BRIDE	
1. Full Name	David A. Fisher 2-555		9. Full Name	Cathy R. Ronnestad 2-555
2. Address: City	Tacoma, Pierce, Washington 48 (County, State)		10. Address: City	Seattle, King, Washington 48 (County, State)
3. Age 25 4. Color or Race W 5. Single S 6. Widowed 7. Divorced			11. Age 20 12. Color or Race W 13. Single S 14. Widowed 15. Divorced	
8. Birthplace: City	Milwaukee State Wisc.		16. Maiden Name if previously married	• • •
			17. Birthplace: City	Mt Vernon State Wash.

And to certify the same to said parties, or either of them under his hand and seal, in his ministerial or official capacity, and thereupon he is required to deliver this copy to the parties so married.

IN TESTIMONY WHEREOF, I have hereunto set my hand and affixed my official seal, at Coeur d'Alene, Kootenai County, Idaho, this 16th day of April, A. D. 1966.

Harold E. Peterson
Recorder

Judith C. Fugler
Deputy

Marriage Certificate

I, Dr. Victoria Carbury, a Minister residing at Coeur d'Alene, in the county of Kootenai in the State of Idaho do certify that, in accordance with the authority on me conferred by the above license, I did on this 16th day of April, in the year A. D. 1966 at Coeur d'Alene in the County of Kootenai 28, in the State of Idaho, solemnize the rites of matrimony between David A. Fisher of Tacoma in the County of Pierce, of the State of Washington and Cathy R. Ronnestad of Seattle, in the County of King of the State of Washington, in the presence of William Carbury and Kenneth McDonald

WITNESS My Hand at the County aforesaid, this 16th day of April, A. D. 1966

In the presence of:

William Carbury

and Kenneth C. McDonald

Rev Dr Victoria Carbury DD PhD ThM &

Date received by County Recorder APR 25 1966; Signature Harold E. Peterson

Recorded County Recorder; Book ..., Page ...; Date Received by State Registrar MAY 18 1966

(Use typewriter and/or black ink)

Officiant should send this copy back to the County Recorder immediately.

DH 61-027

Department of Health
Bureau of Vital Statistics
Boise, Idaho

STATE OF IDAHO

State File No. 3695
County File No. 484990

County of Kootenai 28

Marriage License

BOOK 109 PAGE 296

KNOW ALL MEN BY THIS CERTIFICATE: That any regularly ordained minister of the Gospel, authorized by the rites and usages of the church or denomination of Christians, Hebrews, or religious body of which he may be a member, or any judge or Justice of the Peace, or competent officer to whom this may come, he not knowing of any lawful impediments thereto, is hereby authorized and empowered to solemnize the rites of Matrimony between:

GROOM		AND	BRIDE	
1. Full Name	Willis W. Jung 2-555		9. Full Name	Blanche Scharberg 2-555
2. Address: City	Great Falls		10. Address: City	Great Falls
County	Cascade		County	Cascade
State	Montana 27		State	Montana 27
3. Age	39		11. Age	22
4. Color or Race	W		12. Color or Race	W
5. Single / 6. Widowed / 7. Divorced	D		13. Single / 14. Widowed / 15. Divorced	D
8. Birthplace: City	Artis		16. Maiden Name if previously married	Bly
State	S. D.		17. Birthplace: City	Columbus
			State	N. D.

And to certify the same to said parties, or either of them under his hand and seal, in his ministerial or official capacity, and thereupon he is required to deliver this copy to the parties so married.

IN TESTIMONY WHEREOF, I have hereunto set my hand and affixed my official seal, at Coeur d'Alene, Kootenai County, Idaho, this 16th day of April, A. D. 1966.

Harold E. Peterson
Recorder

Ursula Jakobson
Deputy

Marriage Certificate

I, Orland A. Scott, a Minister residing at Coeur d'Alene, in the county of Kootenai in the State of Idaho do certify that, in accordance with the authority on me conferred by the above license, I did on this 16th day of April, in the year A. D. 1966 at Coeurd'Alene in the County of Kootenai 28, in the State of Idaho, solemnize the rites of matrimony between Willis W. Jung of Great Falls in the County of Cascade, of the State of Montana and Blanche Scharberg of Great Falls, in the County of Cascade of the State of Montana, in the presence of Loron W. Rardon and Dorothy Lucille Rardon

WITNESS My Hand at the County aforesaid, this 16th day of April, A. D. 1966

In the presence of:

Loron W. Rardon
and Dorothy Lucille Rardon

Orland A. Scott

Date received by County Recorder APR 20 1966; Signature Harold E. Peterson

Recorded County Recorder; Book ..., Page ...; Date Received by State Registrar MAY 18 1966

(Use typewriter and/or black ink)

Officiant should send this copy back to the County Recorder immediately.

DH 61-027

Department of Health
Bureau of Vital Statistics
Boise, Idaho

STATE OF IDAHO

State File No. 3696
County File No. 485229

County of Kootenai 28

Marriage License

COMPARED INDEXED BOOK 109 PAGE 328

KNOW ALL MEN BY THIS CERTIFICATE: That any regularly ordained minister of the Gospel, authorized by the rites and usages of the church or denomination of Christians, Hebrews, or religious body of which he may be a member, or any judge or Justice of the Peace, or competent officer to whom this may come, he not knowing of any lawful impediments thereto, is hereby authorized and empowered to solemnize the rites of Matrimony between:

GROOM 2-555 AND **BRIDE** 2-555

1. Full Name: William F. Cronister, III
2. Address: Seattle (City), King (County), Washington (State) 48
3. Age 19 4. Color or Race W 5. Single S 6. Widowed 7. Divorced
8. Birthplace: City Bremerton State Wash.

9. Full Name: Jacquelene V. Boyer 48
10. Address: Issaquah (City), King (County), Washington (State)
11. Age 18 12. Color or Race W 13. Single S 14. Widowed 15. Divorced
16. Maiden Name if previously married • • •
17. Birthplace: City Spokane State Wash.

And to certify the same to said parties, or either of them under his hand and seal, in his ministerial or official capacity, and thereupon he is required to deliver this copy to the parties so married.

IN TESTIMONY WHEREOF, I have hereunto set my hand and affixed my official seal, at Coeur d'Alene, Kootenai County, Idaho, this 16th day of April, A. D. 1966.

Harold E. Peterson
Recorder

Judith C. Tuggles
Deputy

Marriage Certificate

I, Dr. Victoria Carbury, a Minister residing at Coeur d'Alene, in the county of Kootenai in the State of Idaho do certify that, in accordance with the authority on me conferred by the above license, I did on this 16th day of April, in the year A. D. 1966 at Coeur d'Alene in the County of Kootenai 28, in the State of Idaho, solemnize the rites of matrimony between William F. Cronister III of Seattle in the County of King, of the State of Washington and Jacquelene V. Boyer of Issaquah, in the County of King of the State of Washington, in the presence of W. F. Cronister and L. M. Cronister

WITNESS My Hand at the County aforesaid, this 16th day of April, A. D. 1966

In the presence of:
W. F. Cronister
and L. M. Cronister

Rev Dr Victoria Carbury DD PhD ThM OSJ

Date received by County Recorder APR 25 1966; Signature Harold E. Peterson County Recorder; Recorded Book, Page; Date Received by State Registrar MAY 18 1966

(Use typewriter and/or black ink)

Officiant should send this copy back to the County Recorder immediately.

DH 61-027

Department of Health
Bureau of Vital Statistics
Boise, Idaho

STATE OF IDAHO

INDEXED

State File No. 3697
County File No. 484972

County of Kootenai 28

Marriage License

COMPARED

BOOK 109 PAGE 287

KNOW ALL MEN BY THIS CERTIFICATE: That any regularly ordained minister of the Gospel, authorized by the rites and usages of the church or denomination of Christians, Hebrews, or religious body of which he may be a member, or any judge or Justice of the Peace, or competent officer to whom this may come, he not knowing of any lawful impediments thereto, is hereby authorized and empowered to solemnize the rites of Matrimony between:

GROOM		AND	BRIDE	
1. Full Name	Jessy Demich 2-555		9. Full Name	Marguerite Mae Wood 2-555
2. Address: City / County / State	Ephrata, Grant, Washington 48		10. Address: City / County / State	Ephrata, Grant, Washington 48
3. Age 53 4. Color or Race W 5. Single 6. Widowed 7. Divorced D			11. Age 39 12. Color or Race W 13. Single 14. Widowed 15. Divorced D	
8. Birthplace: City	Kansas City State Mo.		16. Maiden Name if previously married	Worden
			17. Birthplace: City	Seattle State Wash.

And to certify the same to said parties, or either of them under his hand and seal, in his ministerial or official capacity, and thereupon he is required to deliver this copy to the parties so married.

IN TESTIMONY WHEREOF, I have hereunto set my hand and affixed my official seal, at Coeur d'Alene, Kootenai County, Idaho, this 16th day of April, A. D. 1966.

Harold E. Peterson
Recorder

Judith C. Kugler
Deputy

Marriage Certificate

I, Orland A. Scott, a Minister residing at Coeur d'Alene, in the county of Kootenai in the State of Idaho do certify that, in accordance with the authority on me conferred by the above license, I did on this 16th day of April, in the year A. D. 1966 at Coeur d'Alene in the County of Kootenai 28, in the State of Idaho, solemnize the rites of matrimony between Jessy Demich of Ephrata in the County of Grant, of the State of Washington and Marguerite Mae Wood of Ephrata, in the County of Grant of the State of Washington, in the presence of Barbara Kilborn and Bob Kilborn

WITNESS My Hand at the County aforesaid, this 16th day of April, A. D. 1966

In the presence of:

Barbara Kilborn

and Bob Kilborn

Orland A. Scott

Date received by County Recorder APR 20 1966; Signature Harold E. Peterson

Recorded County Recorder; Book ..., Page ...; Date Received by State Registrar MAY 17 1966

(Use typewriter and/or black ink)

Officiant should send this copy back to the County Recorder immediately.

DH 61-027

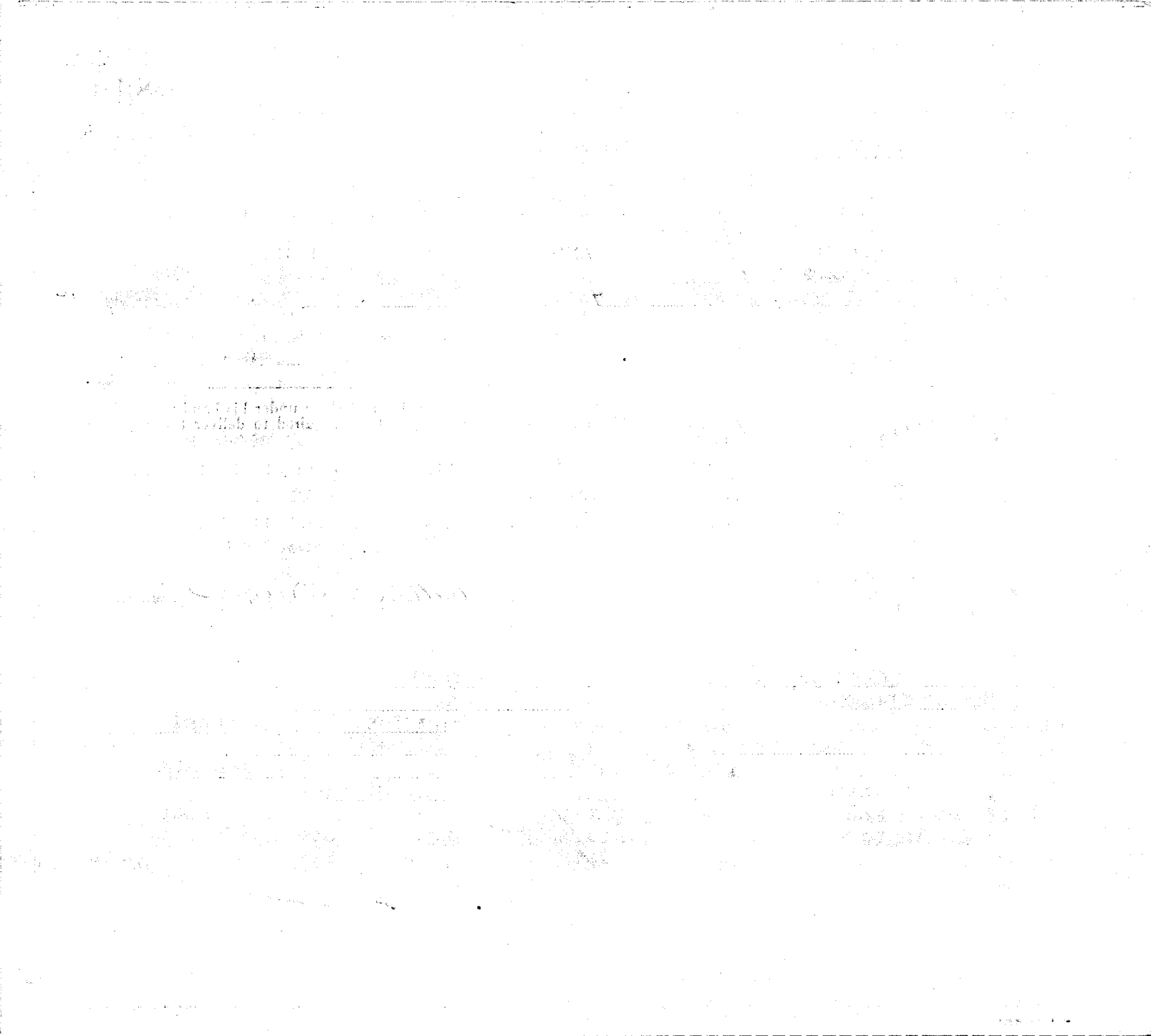

Department of Health
Bureau of Vital Statistics
Boise, Idaho

STATE OF IDAHO

INDEXED

State File No. 3698
County File No. 484955

County of Kootenai 28

Marriage License

COMPARED

BOOK 109 PAGE 279

KNOW ALL MEN BY THIS CERTIFICATE: That any regularly ordained minister of the Gospel, authorized by the rites and usages of the church or denomination of Christians, Hebrews, or religious body of which he may be a member, or any judge or Justice of the Peace, or competent officer to whom this may come, he not knowing of any lawful impediments thereto, is hereby authorized and empowered to solemnize the rites of Matrimony between:

GROOM		AND	BRIDE	
1. Full Name	Jerold D. Barton 2-555 48		9. Full Name	Patricia D. Shockey 2-555 48
2. Address: City	Kititas		10. Address: City	Eltopia
County	Kititas		County	Franklin
State	Washington		State	Washington
3. Age	22		11. Age	21
4. Color or Race	W		12. Color or Race	W
5. Single			13. Single	S
6. Widowed			14. Widowed	
7. Divorced	D		15. Divorced	
8. Birthplace: City	Ellensburg		16. Maiden Name if previously married	••••
State	Wash.		17. Birthplace: City	Eugene
			State	Oregon

And to certify the same to said parties, or either of them under his hand and seal, in his ministerial or official capacity, and thereupon he is required to deliver this copy to the parties so married.

IN TESTIMONY WHEREOF, I have hereunto set my hand and affixed my official seal, at Coeur d'Alene, Kootenai County, Idaho, this 16th day of April, A. D. 1966.

Harold E. Peterson
Recorder
Arleda Jacobson
Deputy

Marriage Certificate

I, Orland A. Scott, a Minister residing at Coeur d'Alene, in the county of Kootenai in the State of Idaho do certify that, in accordance with the authority on me conferred by the above license, I did on this 16th day of April, in the year A. D. 1966 at Coeur d'Alene in the County of Kootenai 28, in the State of Idaho, solemnize the rites of matrimony between Jerold D. Barton of Kititas in the County of Kititas, of the State of Washington and Patricia D. Shockey of Eltopia, in the County of Franklin of the State of Washington, in the presence of Mary J. Kilborn and Barbara Kilborn

WITNESS My Hand at the County aforesaid, this 16th day of April, A. D. 1966

In the presence of:
Mary J. Kilborn
and Barbara Kilborn

Orland A. Scott

Date received by County Recorder APR 20 1966; Signature Harold E. Peterson County Recorder; Recorded Book ..., Page ...; Date Received by State Registrar MAY 18 1966

(Use typewriter and/or black ink)

Officiant should send this copy back to the County Recorder immediately.

DH 61-027

Department of Health
Bureau of Vital Statistics
Boise, Idaho

STATE OF IDAHO

INDEXED

State File No. 3699
County File No. 485041

County of Kootenai 28

Marriage License

COMPARED

BOOK 109 PAGE 322

KNOW ALL MEN BY THIS CERTIFICATE: That any regularly ordained minister of the Gospel, authorized by the rites and usages of the church or denomination of Christians, Hebrews, or religious body of which he may be a member, or any judge or Justice of the Peace, or competent officer to whom this may come, he not knowing of any lawful impediments thereto, is hereby authorized and empowered to solemnize the rites of Matrimony between:

GROOM AND BRIDE

1. Full Name George W. Wood 2-555 48
2. Address: Longview (City) Cowlitz (County) Washington (State) 48
3. Age 42 4. Color or Race W 5. Single S 6. Widowed 7. Divorced
8. Birthplace: City Kindersley State Canada 2

9. Full Name Shirley J. Warren 2-555 48
10. Address: Longview (City) Cowlitz (County) Washington (State)
11. Age 27 12. Color or Race W 13. Single 14. Widowed W 15. Divorced
16. Maiden Name if previously married Granger
17. Birthplace: City Klamath Falls State Ore.

And to certify the same to said parties, or either of them under his hand and seal, in his ministerial or official capacity, and thereupon he is required to deliver this copy to the parties so married.

IN TESTIMONY WHEREOF, I have hereunto set my hand and affixed my official seal, at Coeur d'Alene, Kootenai County, Idaho, this 16th day of April, A. D. 1966.

Harold E. Peterson
Recorder

Arleda Jakopson
Deputy

Marriage Certificate

I, Andrew Callahan, a Justice of the Peace 2 residing at Coeur d'Alene, in the county of Kootenai in the State of Idaho do certify that, in accordance with the authority on me conferred by the above license, I did on this 16th day of April, in the year A. D. 1966 at Coeur d'Alene in the County of Kootenai 281, in the State of Idaho, solemnize the rites of matrimony between George W. Wood of Longview in the County of Cowlitz, of the State of Washington and Shirley J. Warren of Longview, in the County of Cowlitz of the State of Washington, in the presence of Jo Ellen Hazel and Margaret Hazel

WITNESS My Hand at the County aforesaid, this 16th day of April, A. D. 1966

In the presence of:

Margaret Hazel
and Jo Ellen Hazel

Andrew Callahan
Justice of the Peace

Date received by County Recorder APR 20 1966; Signature Harold E. Peterson

Recorded County Recorder; Book ____, Page ____; Date Received by State Registrar MAY 18 1966

DH 61-027

(Use typewriter and/or black ink)

Officiant should send this copy back to the County Recorder immediately.

Department of Health
Bureau of Vital Statistics
Boise, Idaho

STATE OF IDAHO

State File No. 3700
County File No. 484954

County of Kootenai 28

COMPARED INDEXED

Marriage License

BOOK 109 PAGE 278

KNOW ALL MEN BY THIS CERTIFICATE: That any regularly ordained minister of the Gospel, authorized by the rites and usages of the church or denomination of Christians, Hebrews, or religious body of which he may be a member, or any judge or Justice of the Peace, or competent officer to whom this may come, he not knowing of any lawful impediments thereto, is hereby authorized and empowered to solemnize the rites of Matrimony between:

GROOM		AND	BRIDE	
1. Full Name	John C. Belbin 2-555		9. Full Name	Kathy Lynn Hatchell 2-555
2. Address: City	San Francisco		10. Address: City	Snohomish
County	San Francisco		County	Snohomish
State	Calif.		State	Washington
3. Age	19		11. Age	15
4. Color or Race	W		12. Color or Race	W
5. Single	S		13. Single	S
6. Widowed			14. Widowed	
7. Divorced			15. Divorced	
8. Birthplace: City	Concord		16. Maiden Name if previously married	• • •
State	N. Hemp.		17. Birthplace: City	Memphis
			State	Tenn.

And to certify the same to said parties, or either of them under his hand and seal, in his ministerial or official capacity, and thereupon he is required to deliver this copy to the parties so married.

IN TESTIMONY WHEREOF, I have hereunto set my hand and affixed my official seal, at Coeur d'Alene, Kootenai County, Idaho, this 16th day of April, A. D. 1966.

Harold E. Peterson
Recorder

Judith C. Kugler
Deputy

Marriage Certificate

I, Orland A. Scott, a Minister residing at Coeur d'Alene, in the county of Kootenai in the State of Idaho do certify that, in accordance with the authority on me conferred by the above license, I did on this 16th day of April, in the year A. D. 1966 at Coeur d'Alene in the County of Kootenai 28, in the State of Idaho, solemnize the rites of matrimony between John C. Belbin of San Francisco in the County of San Francisco, of the State of California and Kathy Lynn Hatchell of Snohomish, in the County of Snohomish of the State of Washington, in the presence of Mrs. Alice Irvin and Barbara Kilborn

WITNESS My Hand at the County aforesaid, this 16th day of April, A. D. 19 66

In the presence of:

Mrs. Alice Irvin

and Barbara Kilborn

Orland A Scott

Date received by County Recorder APR 20 1966; Signature Harold E Peterson

Recorded County Recorder; Book ..., Page ...; Date Received by State Registrar MAY 18 1966

(Use typewriter and/or black ink)

Officiant should send this copy back to the County Recorder immediately.

DH 61-027

(Use typewriter and/or black ink)

Officiant should send this copy back to the County Recorder immediately.

Department of Health
Bureau of Vital Statistics
Boise, Idaho

STATE OF IDAHO

State File No. 3701
County File No. 485237

County of Kootenai 28

Marriage License

COMPARED INDEXED BOOK 109 PAGE 332

KNOW ALL MEN BY THIS CERTIFICATE: That any regularly ordained minister of the Gospel, authorized by the rites and usages of the church or denomination of Christians, Hebrews, or religious body of which he may be a member, or any judge or Justice of the Peace, or competent officer to whom this may come, he not knowing of any lawful impediments thereto, is hereby authorized and empowered to solemnize the rites of Matrimony between:

GROOM		AND	BRIDE	
1. Full Name	Eugene Douglas Carpenter		9. Full Name	Isabelle C. Hill 2-555
2. Address: City / County / State	Poulsbo, Kitsap, Washington 48		10. Address: City / County / State	Bremerton, Kitsap, Washington 48
3. Age L 4. Color or Race W 5. Single 6. Widowed 7. Divorced D			11. Age L 12. Color or Race W 13. Single 14. Widowed W 15. Divorced	
8. Birthplace: City	Twin Falls State Idaho		16. Maiden Name if previously married	Evans
			17. Birthplace: City	Onterio State Ore.

And to certify the same to said parties, or either of them under his hand and seal, in his ministerial or official capacity, and thereupon he is required to deliver this copy to the parties so married.

IN TESTIMONY WHEREOF, I have hereunto set my hand and affixed my official seal, at Coeur d'Alene, Kootenai County, Idaho, this 16th day of April, A. D. 1966.

Harold E. Peterson
Recorder

Judith C. Kugler
Deputy

Marriage Certificate

I, Dr. Victoria Carbury, a Minister residing at Coeur d'Alene, in the county of Kootenai in the State of Idaho do certify that, in accordance with the authority on me conferred by the above license, I did on this 16th day of April, in the year A. D. 1966 at Coeur d'Alene in the County of Kootenai 28, in the State of Idaho, solemnize the rites of matrimony between Eugene Douglas Carpenter of Paulsbo in the County of Kitsap, of the State of Washington and Isabelle C. Hill of Bremerton, in the County of Kitsap of the State of Washington, in the presence of E. V Carbury and William Carbury

WITNESS My Hand at the County aforesaid, this 16th day of April, A. D. 1966

In the presence of:

E V Carbury

and William Carbury

Rev Dr. Victoria Carbury DD PhD ThM USA

Date received by County Recorder APR 25 1966; Signature Harold E Peterson

Recorded County Recorder; Book ..., Page ...; Date Received by State Registrar MAY 18 1966

DH 61-027

Department of Health
Bureau of Vital Statistics
Boise, Idaho

STATE OF IDAHO

State File No. 3702
County File No. 485259

County of Kootenai 28

Marriage License

INDEXED
COMPARED

BOOK 109 PAGE 343

KNOW ALL MEN BY THIS CERTIFICATE: That any regularly ordained minister of the Gospel, authorized by the rites and usages of the church or denomination of Christians, Hebrews, or religious body of which he may be a member, or any judge or Justice of the Peace, or competent officer to whom this may come, he not knowing of any lawful impediments thereto, is hereby authorized and empowered to solemnize the rites of Matrimony between:

GROOM 2-555 AND BRIDE 2-555

1. Full Name Marshall D. Kelly
2. Address: Great Falls (City) Cascade (County) Montana (State) 27
3. Age 32 4. Color or Race W 5. Single 6. Widowed Annulled 7. Divorced
8. Birthplace: City Medford State Ore. /

9. Full Name Karen M. Clark
10. Address: Great Falls (City) Cascade (County) Montana (State) 27
11. Age 23 12. Color or Race W 13. Single 14. Widowed 15. Divorced D
16. Maiden Name if previously married Schwarze
17. Birthplace: City Glencoe State Minn. /

And to certify the same to said parties, or either of them under his hand and seal, in his ministerial or official capacity, and thereupon he is required to deliver this copy to the parties so married.

IN TESTIMONY WHEREOF, I have hereunto set my hand and affixed my official seal, at Coeur d'Alene, Kootenai County, Idaho, this 16th day of April, A. D. 1966.

Harold E. Peterson
Recorder

Arleda Jakopson
Deputy

Marriage Certificate

I, Myron H. Sharrard, a Methodist Minister residing at Coeur d' Alene, in the county of Kootenai in the State of Idaho do certify that, in accordance with the authority on me conferred by the above license, I did on this 16th day of April, in the year A. D. 1966 at 1st Methodist Church in the County of Kootenai 281, in the State of Idaho, solemnize the rites of matrimony between Marshall D. Kelly of Great Falls in the County of Cascade, of the State of Montana and Karen M. Clark of Great Falls, in the County of Cascade of the State of Montana, in the presence of Grant Riesland and Iva C. Riesland

WITNESS My Hand at the County aforesaid, this sixteenth day of April, A. D. 1966

In the presence of: Grant Riesland
and Iva C. Riesland

Myron H. Sharrard

Date received by County Recorder APR 25 1966; Signature Harold E. Peterson

Recorded County Recorder; Book ..., Page ...; Date Received by State Registrar MAY 18 1966

DH 61-027

(Use typewriter and/or black ink)

Officiant should send this copy back to the County Recorder immediately.

(Use typewriter and/or black ink)

Officiant should send this copy back to the County Recorder immediately.

Department of Health
Bureau of Vital Statistics
Boise, Idaho

STATE OF IDAHO

State File No. 3703
County File No. 485247

County of Kootenai 28

Marriage License

COMPARED INDEXED

BOOK 109 PAGE 337

KNOW ALL MEN BY THIS CERTIFICATE: That any regularly ordained minister of the Gospel, authorized by the rites and usages of the church or denomination of Christians, Hebrews, or religious body of which he may be a member, or any judge or Justice of the Peace, or competent officer to whom this may come, he not knowing of any lawful impediments thereto, is hereby authorized and empowered to solemnize the rites of Matrimony between:

GROOM		AND	BRIDE
1. Full Name	Thomas M. Fox 2-555		9. Full Name Ella Jean Crisler
2. Address: City	Spokane, Spokane, Washington 48		10. Address: Mead, Spokane, Washington 48
	City County State		City County State
3. Age	21		11. Age 18
4. Color or Race	W		12. Color or Race W
5. Single	S		13. Single S
6. Widowed			14. Widowed
7. Divorced			15. Divorced
8. Birthplace: City	Spokane State Wash.		16. Maiden Name if previously married • • •
			17. Birthplace: City Spokane State Wash.

And to certify the same to said parties, or either of them under his hand and seal, in his ministerial or official capacity, and thereupon he is required to deliver this copy to the parties so married.

IN TESTIMONY WHEREOF, I have hereunto set my hand and affixed my official seal, at Coeur d'Alene, Kootenai County, Idaho, this 14th day of April, A. D. 19 66.

Harold E. Peterson
Recorder

Judith C. Kugler
Deputy

Marriage Certificate

I, Dr. Victoria Carbery, a Minister residing at Coeur d'Alene, in the county of Kootenai in the State of Idaho do certify that, in accordance with the authority on me conferred by the above license, I did on this 16th day of April, in the year A. D. 19 66 at Coeur d'Alene in the County of Kootenai 28, in the State of Idaho, solemnize the rites of matrimony between Thomas M. Fox of Spokane in the County of Spokane, of the State of Washington and Ella Jean Crisler of Mead, in the County of Spokane of the State of Spokane, in the presence of Ken Berg and Donna Wunsch

WITNESS My Hand at the County aforesaid, this 16th day of April, A. D. 19 66

In the presence of:

Ken Berry
and Donna Wunsch

Rev Dr Victoria Carbery DD PhD DH OL

Date received by County Recorder APR 25 1966; Signature Harold E. Peterson

Recorded County Recorder; Book ..., Page ...; Date Received by State Registrar MAY 18 1966

DH 61-027

(Use typewriter and/or black ink)

Officiant should send this copy back to the County Recorder immediately.

Department of Health
Bureau of Vital Statistics
Boise, Idaho

STATE OF IDAHO

State File No. 3704
County File No. 485015

County of Kootenai 28

Marriage License

COMPARED INDEXED BOOK 109 PAGE 309

KNOW ALL MEN BY THIS CERTIFICATE: That any regularly ordained minister of the Gospel, authorized by the rites and usages of the church or denomination of Christians, Hebrews, or religious body of which he may be a member, or any judge or Justice of the Peace, or competent officer to whom this may come, he not knowing of any lawful impediments thereto, is hereby authorized and empowered to solemnize the rites of Matrimony between:

GROOM		AND	BRIDE	
1. Full Name	Charles R. Read 2-555		9. Full Name	Suzan K. Bodley 2-555
2. Address: City / County / State	Latah, Spokane, Washington 48		10. Address: City / County / State	Coos Bay, Coos, Oregon 38
3. Age	22		11. Age	21
4. Color or Race	W		12. Color or Race	W
5. Single	S		13. Single	
6. Widowed			14. Widowed	
7. Divorced			15. Divorced	D
8. Birthplace: City / State	Missoula / Mont.		16. Maiden Name if previously married	McGraw
			17. Birthplace: City / State	North Bend / Ore.

And to certify the same to said parties, or either of them under his hand and seal, in his ministerial or official capacity, and thereupon he is required to deliver this copy to the parties so married.

IN TESTIMONY WHEREOF, I have hereunto set my hand and affixed my official seal, at Coeur d'Alene, Kootenai County, Idaho, this 16th day of April, A. D. 19 66.

Harold E. Peterson
Recorder
Judith C. Zugler
Deputy

Marriage Certificate

I, Orland A. Scott, a Minister residing at Coeur d'Alene, in the county of Kootenai in the State of Idaho do certify that, in accordance with the authority on me conferred by the above license, I did on this 16th day of April, in the year A. D. 19 66 at Coeur d'Alene in the County of Kootenai 28, in the State of Idaho, solemnize the rites of matrimony between Charles R. Read of Latah in the County of Spokane, of the State of Washington and Suzan K. Bodley of Coos Bay, in the County of Coos of the State of Oregon, in the presence of Florence Pilkington and Paul L. Pilkington

WITNESS My Hand at the County aforesaid, this 16th day of April, A. D. 19 66

In the presence of:
Florence E Pilkington
and Paul L Pilkington

Orland A Scott

Date received by County Recorder APR 20 1966; Signature Harold E Peterson

Recorded County Recorder; Book ..., Page ...; Date Received by State Registrar MAY 18 1966

DH 61-027

(Use typewriter and/or black ink)

Officiant should send this copy back to the County Recorder immediately.

Department of Health
Bureau of Vital Statistics
Boise, Idaho

STATE OF IDAHO

State File No. 3705
County File No. 485010

County of Kootenai 28

Marriage License

COMPARED INDEXED BOOK 109 PAGE 306

KNOW ALL MEN BY THIS CERTIFICATE: That any regularly ordained minister of the Gospel, authorized by the rites and usages of the church or denomination of Christians, Hebrews, or religious body of which he may be a member, or any judge or Justice of the Peace, or competent officer to whom this may come, he not knowing of any lawful impediments thereto, is hereby authorized and empowered to solemnize the rites of Matrimony between:

GROOM 2-555	AND	BRIDE 2-555
1. Full Name: Paul Edmund Pappas 48		9. Full Name: Janice Elaine Essick 48
2. Address: Lynnwood (City), Snohomish (County), Washington (State)		10. Address: Bothell (City), Snohomish (County), Washington (State)
3. Age 18 4. Color or Race W 5. Single S 6. Widowed 7. Divorced		11. Age 16 12. Color or Race W 13. Single S 14. Widowed 15. Divorced
8. Birthplace: City Alameda State Calif.		16. Maiden Name if previously married • • •
		17. Birthplace: City Des Moines State Iowa

And to certify the same to said parties, or either of them under his hand and seal, in his ministerial or official capacity, and thereupon he is required to deliver this copy to the parties so married.

IN TESTIMONY WHEREOF, I have hereunto set my hand and affixed my official seal, at Coeur d'Alene, Kootenai County, Idaho, this 16th day of April, A. D. 1966.

Harold E. Peterson
Recorder
Judith C. Kugler
Deputy

Marriage Certificate

I, Orland A. Scott, a Minister residing at Coeur d'Alene, in the county of Kootenai in the State of Idaho do certify that, in accordance with the authority on me conferred by the above license, I did on this 16th day of April, in the year A. D. 1966 at Coeur d'Alene in the County of Kootenai 28, in the State of Idaho, solemnize the rites of matrimony between Paul Edmund Pappas of Lynnwood in the County of Snohomish, of the State of Washington and Janice Elaine Essick of Bothell, in the County of Snohomish of the State of Washington, in the presence of Leslie R. Pappas and Diane Pappas

WITNESS My Hand at the County aforesaid, this 16th day of April, A. D. 1966

In the presence of:
Leslie R. Pappas
and Diane Pappas

Orland A. Scott

Date received by County Recorder APR 20 1966; Signature Harold E. Peterson

Recorded County Recorder; Book ..., Page ...; Date Received by State Registrar MAY 18 1966

DH 61-027

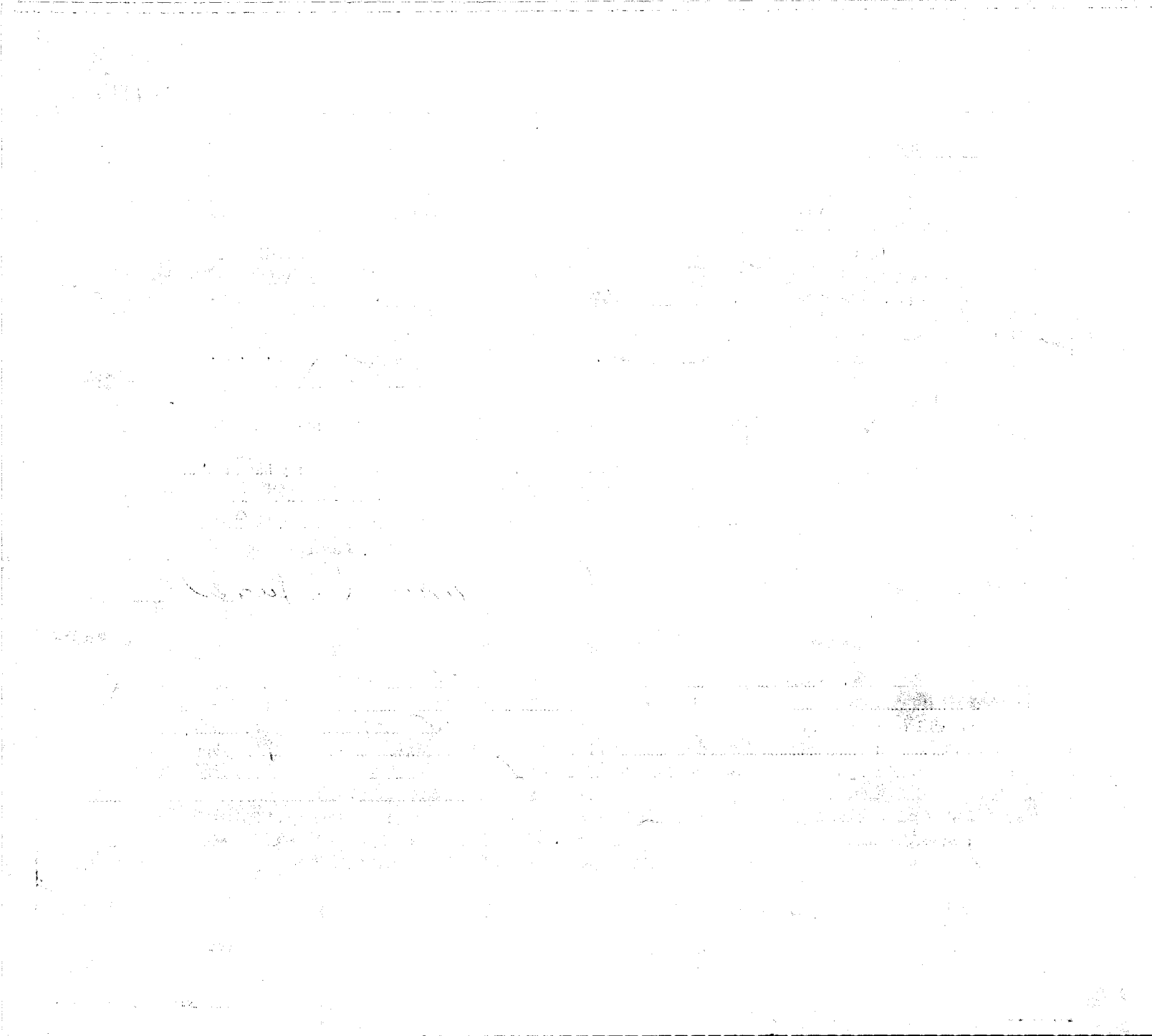

(Use typewriter and/or black ink)

Officiant should send this copy back to the County Recorder immediately.

Department of Health
Bureau of Vital Statistics
Boise, Idaho

STATE OF IDAHO

State File No. 3706
County File No. 484979

County of Kootenai 28

Marriage License

COMPARED INDEXED BOOK 109 PAGE 291

KNOW ALL MEN BY THIS CERTIFICATE: That any regularly ordained minister of the Gospel, authorized by the rites and usages of the church or denomination of Christians, Hebrews, or religious body of which he may be a member, or any judge or Justice of the Peace, or competent officer to whom this may come, he not knowing of any lawful impediments thereto, is hereby authorized and empowered to solemnize the rites of Matrimony between:

GROOM 2-555		BRIDE 2-555	
1. Full Name	Clinton O. Gilbertson	9. Full Name	Dorothy Harmsen
2. Address: City	Spokane	10. Address: City	Spokane
County	Spokane	County	Spokane
State	Washington 48	State	Washington 48
3. Age	53	11. Age	55
4. Color or Race	W	12. Color or Race	W
5. Single / 6. Widowed / 7. Divorced	D	13. Single / 14. Widowed / 15. Divorced	D
8. Birthplace: City	Michigan	16. Maiden Name if previously married	Carpenter
State	N. D. /	17. Birthplace: City	Harrington
		State	Wash. /

And to certify the same to said parties, or either of them under his hand and seal, in his ministerial or official capacity, and thereupon he is required to deliver this copy to the parties so married.

IN TESTIMONY WHEREOF, I have hereunto set my hand and affixed my official seal, at Coeur d'Alene, Kootenai County, Idaho, this 16th day of April, A. D. 19 66.

Harold E. Peterson
Recorder

Ursula Jakobson
Deputy

Marriage Certificate

I, James Rabb, a Minister of the Gospel residing at Sandpoint, in the county of Bonner in the State of Idaho do certify that, in accordance with the authority on me conferred by the above license, I did on this 16th day of April, in the year A. D. 166 at Sandpoint in the County of Bonner 09/, in the State of Idaho, solemnize the rites of matrimony between Clinton O. Gilbertson of Spokane in the County of Spokane, of the State of Washington and Dorothy Harmsen of Spokane, in the County of Spokane of the State of Washington, in the presence of William Petheram and Merle LaBrosse

WITNESS My Hand at the County aforesaid, this 16th day of April, A. D. 19 66

In the presence of:
William R. Petheram Jr.
and Merle LaBrosse

James Rabb

Date received by County Recorder APR 20 1966; Signature Harold E. Peterson

Recorded County Recorder; Book ..., Page ...; Date Received by State Registrar MAY 18 1966

DH 61-027

Department of Health
Bureau of Vital Statistics
Boise, Idaho

STATE OF IDAHO

State File No. 3707
County File No. 484980

INDEXED
COMPARED

County of Kootenai 28

Marriage License

BOOK 109 PAGE 291

KNOW ALL MEN BY THIS CERTIFICATE: That any regularly ordained minister of the Gospel, authorized by the rites and usages of the church or denomination of Christians, Hebrews, or religious body of which he may be a member, or any judge or Justice of the Peace, or competent officer to whom this may come, he not knowing of any lawful impediments thereto, is hereby authorized and empowered to solemnize the rites of Matrimony between:

GROOM		BRIDE	
1. Full Name	Clifford E. Gabriel 2-555	9. Full Name	Lynne K. Eliason 2-555
2. Address: City / County / State	Seattle, King, Washington 48	10. Address: City / County / State	Pullman, Whitman, Washington 48
3. Age	22	11. Age	23
4. Color or Race	W	12. Color or Race	W
5. Single	S	13. Single	
6. Widowed		14. Widowed	
7. Divorced		15. Divorced	D
8. Birthplace: City / State	Lewiston / Idaho	16. Maiden Name if previously married	May
		17. Birthplace: City / State	The Dalles / Ore.

And to certify the same to said parties, or either of them under his hand and seal, in his ministerial or official capacity, and thereupon he is required to deliver this copy to the parties so married.

IN TESTIMONY WHEREOF, I have hereunto set my hand and affixed my official seal, at Coeur d'Alene, Kootenai County, Idaho, this 16th day of April, A. D. 1966.

Harold E. Peterson
Recorder
Judith C. Fugler
Deputy

Marriage Certificate

I, Orland A. Scott, a Minister residing at Coeur d'Alene, in the county of Kootenai in the State of Idaho do certify that, in accordance with the authority on me conferred by the above license, I did on this 16th day of April, in the year A. D. 1966 at Coeur d'Alene in the County of Kootenai 28, in the State of Idaho, solemnize the rites of matrimony between Clifford E. Gabriel of Seattle in the County of King, of the State of Washington and Lynne K. Eliason of Pullman, in the County of Whitman of the State of Washington, in the presence of Donald K. Ennis and Cheryl C. Clark

WITNESS My Hand at the County aforesaid, this 16th day of April, A. D. 1966

In the presence of: Donald K. Ennis

and Cheryl C. Clark

Orland A. Scott

Date received by County Recorder APR 20 1966; Signature Harold E. Peterson

Recorded County Recorder; Book ..., Page ...; Date Received by State Registrar MAY 18 1966

(Use typewriter and/or black ink)

Officiant should send this copy back to the County Recorder immediately.

DH 61-027

(Use typewriter and/or black ink)

Officiant should send this copy back to the County Recorder immediately.

Department of Health
Bureau of Vital Statistics
Boise, Idaho

STATE OF IDAHO

State File No. 3708
County File No. 485230

County of Kootenai 28

Marriage License

COMPARED INDEXED BOOK 109 PAGE 329

KNOW ALL MEN BY THIS CERTIFICATE: That any regularly ordained minister of the Gospel, authorized by the rites and usages of the church or denomination of Christians, Hebrews, or religious body of which he may be a member, or any judge or Justice of the Peace, or competent officer to whom this may come, he not knowing of any lawful impediments thereto, is hereby authorized and empowered to solemnize the rites of Matrimony between:

GROOM	AND	BRIDE
1. Full Name: Raymond Colvin 2-555		9. Full Name: Dixie Cable 2-555
2. Address: Deer Park, (City) Spokane, (County) Wn. (State) 48		10. Address: Spokane, (City) Spokane, (County) Wn. (State) 48
3. Age 20 4. Color or Race W 5. Single S 6. Widowed 7. Divorced		11. Age 19 12. Color or Race W 13. Single S 14. Widowed 15. Divorced
8. Birthplace: City Spokane, State Wn.		16. Maiden Name if previously married 17. Birthplace: City Spokane, State Wn.

And to certify the same to said parties, or either of them under his hand and seal, in his ministerial or official capacity, and thereupon he is required to deliver this copy to the parties so married.

IN TESTIMONY WHEREOF, I have hereunto set my hand and affixed my official seal, at Coeur d'Alene, Kootenai County, Idaho, this 15th day of April, A. D. 19 66.

Harold E. Peterson
Recorder

Jeanne Roemer
Deputy

Marriage Certificate

I, Dr Victoria Carbury, a Minister residing at Coeur D'Alene, in the county of Kootenai in the State of Idaho do certify that, in accordance with the authority on me conferred by the above license, I did on this 16th day of April, in the year A. D. 1966 at Coeur D'Alene in the County of Kootenai 28, in the State of Idaho, solemnize the rites of matrimony between Raymond Colvin of Deer Park in the County of Spokane, of the State of Washington and Dixie Cable of Spokane, in the County of Spokane of the State of Washington, in the presence of Norman G Cable and Dona Robbins

WITNESS My Hand at the County aforesaid, this 16th day of April, A. D. 1966

In the presence of:
Norman G Cable
and Dona Robbins

Rev Dr Victoria Carbury DD PhD THH OSI

Date received by County Registrar APR 25 1966; Signature Harold E Peterson

Recorded County Recorder; Book ..., Page ...; Date Received by State Registrar MAY 18 1966

DH 61-027

Department of Health
Bureau of Vital Statistics
Boise, Idaho

STATE OF IDAHO

State File No. 3709
County File No. 484974

County of Kootenai 28

Marriage License

COMPARED
INDEXED

BOOK 109 PAGE 288

KNOW ALL MEN BY THIS CERTIFICATE: That any regularly ordained minister of the Gospel, authorized by the rites and usages of the church or denomination of Christians, Hebrews, or religious body of which he may be a member, or any judge or Justice of the Peace, or competent officer to whom this may come, he not knowing of any lawful impediments thereto, is hereby authorized and empowered to solemnize the rites of Matrimony between:

GROOM		AND	BRIDE	
1. Full Name	Donald K. Ennis 2-555		9. Full Name	Cheryl C. Clark
2. Address: City / County / State	Seattle, King, Washington 48		10. Address: City / County / State	Spokane, Spokane, Washington 48
3. Age	21		11. Age	20
4. Color or Race	W		12. Color or Race	W
5. Single	S		13. Single	S
6. Widowed			14. Widowed	
7. Divorced			15. Divorced	
8. Birthplace: City / State	Colfax / Wash.		16. Maiden Name if previously married	
			17. Birthplace: City / State	Moscow / Idaho

And to certify the same to said parties, or either of them under his hand and seal, in his ministerial or official capacity, and thereupon he is required to deliver this copy to the parties so married.

IN TESTIMONY WHEREOF, I have hereunto set my hand and affixed my official seal, at Coeur d'Alene, Kootenai County, Idaho, this 16th day of April, A. D. 1966.

Harold E. Peterson
Recorder
Judith C. Kugler
Deputy

Marriage Certificate

I, Orland A. Scott, a Minister residing at Coeur d'Alene, in the county of Kootenai in the State of Idaho do certify that, in accordance with the authority on me conferred by the above license, I did on this 16th day of April, in the year A. D. 1966 at Coeur d'Alene in the County of Kootenai 28, in the State of Idaho, solemnize the rites of matrimony between Donald K. Ennis of Seattle in the County of King, of the State of Washington and Cheryl C. Clark of Spokane, in the County of Spokane of the State of Washington, in the presence of Clifford E. Gabriel and Lynne K. Eliason

WITNESS My Hand at the County aforesaid, this 16th day of April, A. D. 1966

In the presence of:
Clifford E. Gabriel
and Lynne K. Eliason

Orland A. Scott

Date received by County Recorder APR 20 1966; Signature Harold E. Peterson

Recorded County Recorder; Book ..., Page ...; Date Received by State Registrar MAY 18 1966

DH 61-027

(Use typewriter and/or black ink)

Officiant should send this copy back to the County Recorder immediately.

(Use typewriter and/or black ink)

Officiant should send this copy back to the County Recorder immediately.

Department of Health
Bureau of Vital Statistics
Boise, Idaho

STATE OF IDAHO

State File No. 3710
County File No. 485043

County of Kootenai 28

Marriage License

COMPARED
INDEXED

BOOK 109 PAGE 323

KNOW ALL MEN BY THIS CERTIFICATE: That any regularly ordained minister of the Gospel, authorized by the rites and usages of the church or denomination of Christians, Hebrews, or religious body of which he may be a member, or any judge or Justice of the Peace, or competent officer to whom this may come, he not knowing of any lawful impediments thereto, is hereby authorized and empowered to solemnize the rites of Matrimony between:

GROOM 2-555 48 AND **BRIDE** 2-555 48

1. Full Name: Donald V. Widener
2. Address: Spokane (City) Spokane (County) Washington (State)
3. Age: 41 4. Color or Race: W 5. Single ____ 6. Widowed ____ 7. Divorced: D
8. Birthplace: City Spokane State Wash.

9. Full Name: Marie Irene Carter
10. Address: Spokane (City) Spokane (County) Washington (State)
11. Age: 40 12. Color or Race: W 13. Single ____ 14. Widowed ____ 15. Divorced: D
16. Maiden Name if previously married: Raymond
17. Birthplace: City Freemont State Neb.

And to certify the same to said parties, or either of them under his hand and seal, in his ministerial or official capacity, and thereupon he is required to deliver this copy to the parties so married.

IN TESTIMONY WHEREOF, I have hereunto set my hand and affixed my official seal, at Coeur d'Alene, Kootenai County, Idaho, this 16th day of April, A. D. 19 66.

Harold E. Peterson
Recorder

Arleda Jakobson
Deputy

Marriage Certificate

I, A ndrew Callahan, a Justice of the Peace residing at Coeur d'Alene, in the county of Kootenai in the State of Idaho do certify that, in accordance with the authority on me conferred by the above license, I did on this 16th day of April, in the year A. D. 19 66 at Coeur d'Alene in the County of Kootenai 28, in the State of Idaho, solemnize the rites of matrimony between Donald V. Widener of Spokane in the County of Spokane, of the State of Washington and Marie Irene Carter of Spokane, in the County of Spokane of the State of Washington, in the presence of Margaret Hazel and Charles Rusk

WITNESS My Hand at the County aforesaid, this 16th day of April, A. D. 19 66

In the presence of:

Margaret Hazel
and Charles Rusk

Andrew Callahan
Justice of the Peace

Date received by County Recorder APR 20 1966; Signature Harold E. Peterson County Recorder; Book ____, Page ____; by State Registrar. Received MAY 18 1966

DH 61-027

(Use typewriter and/or black ink)

Officiant should send this copy back to the County Recorder immediately.

Department of Health
Bureau of Vital Statistics
Boise, Idaho

STATE OF IDAHO

State File No. 3711
County File No. 484992

INDEXED
COMPARED

County of Kootenai 28

Marriage License

BOOK 109 PAGE 297

KNOW ALL MEN BY THIS CERTIFICATE: That any regularly ordained minister of the Gospel, authorized by the rites and usages of the church or denomination of Christians, Hebrews, or religious body of which he may be a member, or any judge or Justice of the Peace, or competent officer to whom this may come, he not knowing of any lawful impediments thereto, is hereby authorized and empowered to solemnize the rites of Matrimony between:

GROOM		AND	BRIDE	
1. Full Name	Horst R. Kelly 2-555		9. Full Name	Penelopy R. Cox
2. Address: City	Fairchild AFB		10. Address: City	Marianna
County	Spokane		County	Lae
State	Washington		State	Ark. 04
3. Age	23		11. Age	19
4. Color or Race	W		12. Color or Race	W
5. Single	S		13. Single	S
6. Widowed			14. Widowed	
7. Divorced			15. Divorced	
8. Birthplace: City	Burlin, Germany		16. Maiden Name if previously married	
State	2		17. Birthplace: City	San Antonio
			State	Tex. 1

And to certify the same to said parties, or either of them under his hand and seal, in his ministerial or official capacity, and thereupon he is required to deliver this copy to the parties so married.

IN TESTIMONY WHEREOF, I have hereunto set my hand and affixed my official seal, at Coeur d'Alene, Kootenai County, Idaho, this 16th day of April, A. D. 1966.

Harold E. Peterson
Recorder
Judith C. Kugler
Deputy

Marriage Certificate

I, Andrew Callahan, a Justice of the Peace residing at Coeur d'Alene, in the county of Kootenai in the State of Idaho do certify that, in accordance with the authority on me conferred by the above license, I did on this 16th day of April, in the year A. D. 1966 at Coeur d'Alene in the County of Kootenai 28, in the State of Idaho, solemnize the rites of matrimony between Horst R. Kelly of Fairchild AFB in the County of Spokane, of the State of Washington and Penelopy R. Cox of Marianna, in the County of Lae of the State of Arkansas, in the presence of Ted J. Hadley and Ralph N. Oliveira

WITNESS My Hand at the County aforesaid, this 16th day of April, A. D. 1966

In the presence of:
Ted J. Hadley
and Ralph M. Oliveira

Andrew Callahan
Justice of the Peace

Date received by County Recorder APR 20 1966; Signature Harold E. Peterson

Recorded County Recorder; Book ..., Page ...; Date Received by State Registrar MAY 18 1966

DH 61-027

Department of Health
Bureau of Vital Statistics
Boise, Idaho

STATE OF IDAHO

State File No. 3712
County File No. 484957

County of Kootenai 28

Marriage License COMPARED INDEXED BOOK 109 PAGE 280

KNOW ALL MEN BY THIS CERTIFICATE: That any regularly ordained minister of the Gospel, authorized by the rites and usages of the church or denomination of Christians, Hebrews, or religious body of which he may be a member, or any judge or Justice of the Peace, or competent officer to whom this may come, he not knowing of any lawful impediments thereto, is hereby authorized and empowered to solemnize the rites of Matrimony between:

GROOM 2-555 AND **BRIDE** 2-555

1. Full Name: Arthur C. Binner
2. Address: Seattle (City) King (County) Washington (State) 48
3. Age 42 4. Color or Race W 5. Single 6. Widowed 7. Divorced D
8. Birthplace: City San Francisco State Calif.

9. Full Name: Vera M. Fuhrman
10. Address: Seattle (City) King (County) Washington (State) 48
11. Age 43 12. Color or Race W 13. Single 14. Widowed 15. Divorced D
16. Maiden Name if previously married: Labsch
17. Birthplace: City Fairfax State Wash.

And to certify the same to said parties, or either of them under his hand and seal, in his ministerial or official capacity, and thereupon he is required to deliver this copy to the parties so married.

IN TESTIMONY WHEREOF, I have hereunto set my hand and affixed my official seal, at Coeur d'Alene, Kootenai County, Idaho, this 16th day of April, A. D. 1966.

Harold E. Peterson
Recorder
Orlinda Jakopson
Deputy

Marriage Certificate

I, Orland A. Scott, a Minister residing at Coeur d'Alene, in the county of Kootenai in the State of Idaho do certify that, in accordance with the authority on me conferred by the above license, I did on this 16th day of April, in the year A. D. 1966 at Coeur d'Alene in the County of Kootenai 28, in the State of Idaho, solemnize the rites of matrimony between Arthur C. Binner of Seattle in the County of King, of the State of Washington and Vera M. Fuhrman of Seattle, in the County of King of the State of Washington, in the presence of Bob Kilborn and Barbara Kilborn

WITNESS My Hand at the County aforesaid, this 16th day of April, A. D. 19 66

In the presence of:
Bob Kilborn
and Barbara Kilborn

Orland A. Scott

Date received by County Recorder APR 20 1966; Signature Harold E. Peterson

Recorded County Recorder; Book ..., Page ...; Date Received by State Registrar MAY 18 1966

(Use typewriter and/or black ink)

Officiant should send this copy back to the County Recorder immediately.

DH 61-027

Department of Health
Bureau of Vital Statistics
Boise, Idaho

STATE OF IDAHO INDEXED

State File No. 3713
County File No. 485022

County of Kootenai 28

Marriage License COMPARED BOOK 109 PAGE 312

KNOW ALL MEN BY THIS CERTIFICATE: That any regularly ordained minister of the Gospel, authorized by the rites and usages of the church or denomination of Christians, Hebrews, or religious body of which he may be a member, or any judge or Justice of the Peace, or competent officer to whom this may come, he not knowing of any lawful impediments thereto, is hereby authorized and empowered to solemnize the rites of Matrimony between:

GROOM 2-555	AND	BRIDE 2-555
1. Full Name: Arleigh Russell Shier		9. Full Name: Melanie Annette Caudill
2. Address: Tacoma, Pierce, Washington 48 (City, County, State)		10. Address: Tacoma, Pierce, Washington 48 (City, County, State)
3. Age 29 4. Color or Race W 5. Single 6. Widowed 7. Divorced D		11. Age 16 12. Color or Race W 13. Single S 14. Widowed 15. Divorced
8. Birthplace: City Tacoma State Wash.		16. Maiden Name if previously married • • •
		17. Birthplace: City Seattle State Wash.

And to certify the same to said parties, or either of them under his hand and seal, in his ministerial or official capacity, and thereupon he is required to deliver this copy to the parties so married.

IN TESTIMONY WHEREOF, I have hereunto set my hand and affixed my official seal, at Coeur d'Alene, Kootenai County, Idaho, this 16th day of April, A. D. 1966.

Harold E. Peterson
Recorder
Judith C. Kugler
Deputy

Marriage Certificate

I, Craig C. Kosonen, a Justice 2 of the Peace residing at Coeur d'Alene, in the county of Kootenai in the State of Idaho do certify that, in accordance with the authority on me conferred by the above license, I did on this 16th day of April, in the year A. D. 19 66 at Coeur d'Alene in the County of Kootenai 28, in the State of Idaho, solemnize the rites of matrimony between Arleigh Russell Shier of Tacoma in the County of Pierce, of the State of Washington and Melanie Annette Caudill of Tacoma, in the County of Pierce of the State of Washington, in the presence of Jeanne M. Lomker and Laura G. Windsor

WITNESS My Hand at the County aforesaid, this 16th day of April, A. D. 1966

In the presence of:
Jeanne M. Lomker
and Laura G. Windsor

Craig C. Kosonen

Date received by County Recorder APR 20 1966; Signature Harold E. Peterson

Recorded County Recorder; Book , Page ; Date Received by State Registrar MAY 18 1966

(Use typewriter and/or black ink)

Officiant should send this copy back to the County Recorder immediately.

DH 61-027

Department of Health
Bureau of Vital Statistics
Boise, Idaho

STATE OF IDAHO

State File No. 3714
County File No. 485239

County of Kootenai 28

COMPARED
INDEXED

Marriage License

BOOK 109 PAGE 333

KNOW ALL MEN BY THIS CERTIFICATE: That any regularly ordained minister of the Gospel, authorized by the rites and usages of the church or denomination of Christians, Hebrews, or religious body of which he may be a member, or any judge or Justice of the Peace, or competent officer to whom this may come, he not knowing of any lawful impediments thereto, is hereby authorized and empowered to solemnize the rites of Matrimony between:

GROOM		AND	BRIDE	
1. Full Name	Robert E. Chapman 2-555 48		9. Full Name	Sharlain A. Dower 2-555 48
2. Address: City	Seattle	King (County) Washington (State)	10. Address: City	Seattle King (County) Washington (State)
3. Age	21	4. Color or Race W 5. Single S 6. Widowed 7. Divorced	11. Age	21 12. Color or Race W 13. Single S 14. Widowed 15. Divorced
8. Birthplace: City	Seattle	State Wash.	16. Maiden Name if previously married	
			17. Birthplace: City	Seattle State Wash.

And to certify the same to said parties, or either of them under his hand and seal, in his ministerial or official capacity, and thereupon he is required to deliver this copy to the parties so married.

IN TESTIMONY WHEREOF, I have hereunto set my hand and affixed my official seal, at Coeur d'Alene, Kootenai County, Idaho, this 16th day of April, A. D. 19 66.

Harold E. Peterson
Recorder

Ursula Jakopson
Deputy

Marriage Certificate

I, Myron H. Sharrard, a Methodist Minister residing at Coeur d' Alene, in the county of Kootenai in the State of Idaho do certify that, in accordance with the authority on me conferred by the above license, I did on this 16th day of April, in the year A. D. 19 66 at 1st Methodist Church in the County of Kootenai 28, in the State of Idaho, solemnize the rites of matrimony between Robert E. Chapman of Seattle in the County of King, of the State of Washington and Sharlain A. Dower of Seattle, in the County of King of the State of Washington, in the presence of Douglas L. Fullington and Bernice M. Alexander

WITNESS My Hand at the County aforesaid, this sixteenth day of April, A. D. 19 66

In the presence of:
Douglas L. Fullington
and Bernice M. Alexander

Myron H. Sharrard

Date received by County Recorder APR 25 1966; Signature Harold E. Peterson

Recorded County Recorder; Book ____, Page ____; Date Received by State Registrar MAY 18 1966

(Use typewriter and/or black ink)

Officiant should send this copy back to the County Recorder immediately.

DH 61-027

JUL 6 1987

Department of Health
Bureau of Vital Statistics
Boise, Idaho

STATE OF IDAHO

State File No. 3715
County File No. 484960

County of Kootenai 28

Marriage License

COMPARED
INDEXED

BOOK 109 PAGE 281

KNOW ALL MEN BY THIS CERTIFICATE: That any regularly ordained minister of the Gospel, authorized by the rites and usages of the church or denomination of Christians, Hebrews, or religious body of which he may be a member, or any judge or Justice of the Peace, or competent officer to whom this may come, he not knowing of any lawful impediments thereto, is hereby authorized and empowered to solemnize the rites of Matrimony between:

GROOM 2-555 AND BRIDE 2-555

1. Full Name Richard E. Brown
2. Address: Seattle (City) King (County) Washington (State) 48
3. Age 28 4. Color or Race W 5. Single 6. Widowed 7. Divorced D
8. Birthplace: City Morgan State Penn.

9. Full Name Judy L. Davidson
10. Address: Seattle (City) King (County) Washington (State) 48
11. Age 23 12. Color or Race W 13. Single S 14. Widowed 15. Divorced
16. Maiden Name if previously married .....
17. Birthplace: City Hamilton State Mont.

And to certify the same to said parties, or either of them under his hand and seal, in his ministerial or official capacity, and thereupon he is required to deliver this copy to the parties so married.

IN TESTIMONY WHEREOF, I have hereunto set my hand and affixed my official seal, at Coeur d'Alene, Kootenai County, Idaho, this 16th day of April, A. D. 1966.

Harold E. Peterson
Recorder

Arleda Jakopson
Deputy

Marriage Certificate

I, Andrew Callahan, a Justice of the Peace 2 residing at Coeur d'Alene, in the county of Kootenai in the State of Idaho do certify that, in accordance with the authority on me conferred by the above license, I did on this 16th day of April, in the year A. D. 1966 at Coeur d'alene in the County of Kootenai, in the State of Idaho, solemnize the rites of matrimony between Richard E. Brown 281 of Seattle in the County of King, of the State of Washington and Judy L. Davidson of Seattle, in the County of King of the State of Washington, in the presence of Margaret Hazel and Jo Ellen Hazel

WITNESS My Hand at the County aforesaid, this 16th day of April, A. D. 1966

In the presence of:

Margaret Hazel

and Jo Ellen Hazel

Andrew Callahan
Justice of the Peace

Date received by County Recorder APR 20 1966; Signature Harold E. Peterson

County Recorder Recorded Book Page

Date Received by State Registrar MAY 18 1966

DH 61-027

(Use typewriter and/or black ink)

Officiant should send this copy back to the County Recorder immediately.

Department of Health
Bureau of Vital Statistics
Boise, Idaho

STATE OF IDAHO

State File No. 3716
County File No. 485024

County of Kootenai 28

Marriage License

COMPARED BOOK 109 PAGE 313

KNOW ALL MEN BY THIS CERTIFICATE: That any regularly ordained minister of the Gospel, authorized by the rites and usages of the church or denomination of Christians, Hebrews, or religious body of which he may be a member, or any judge or Justice of the Peace, or competent officer to whom this may come, he not knowing of any lawful impediments thereto, is hereby authorized and empowered to solemnize the rites of Matrimony between:

GROOM AND **BRIDE** 1-281

1. Full Name Gary K. Stephens 2-555
2. Address: Spokane (City), Spokane (County), Washington (State) 48
3. Age 24 4. Color or Race W 5. Single S 6. Widowed 7. Divorced
8. Birthplace: City Underwood State N.Dak. /

9. Full Name Nancy J. Nelson
10. Address: Coeur d'Alene (City), Kootenai (County), Idaho (State) 3
11. Age 22 12. Color or Race W 13. Single 14. Widowed 15. Divorced D
16. Maiden Name if previously married Mylcraine
17. Birthplace: City Wichita State Kan. /

And to certify the same to said parties, or either of them under his hand and seal, in his ministerial or official capacity, and thereupon he is required to deliver this copy to the parties so married.

IN TESTIMONY WHEREOF, I have hereunto set my hand and affixed my official seal, at Coeur d'Alene, Kootenai County, Idaho, this 16th day of April, A. D. 1966.

Harold E. Peterson
Recorder
Judith C. Kugler
Deputy

Marriage Certificate

I, Orland A. Scott, a Minister residing at Coeur d'Alene, in the county of Kootenai in the State of Idaho do certify that, in accordance with the authority on me conferred by the above license, I did on this 16th day of April, in the year A. D. 1966 at Coeur d'Alene in the County of Kootenai 28/, in the State of Idaho, solemnize the rites of matrimony between Gary K. Stephens of Spokane in the County of Spokane, of the State of Washington and Nancy J. Nelson of Coeur d'Alene, in the County of Kootenai of the State of Idaho, in the presence of Nancy C. Shaw and Delmar L. Shaw

WITNESS My Hand at the County aforesaid, this 16th day of April, A. D. 19 66

In the presence of:
Nancy C Shaw
and Delmar L Shaw

Orland A Scott

Date received by County Recorder APR 20 1966; Signature Harold E Peterson

Recorded County Recorder; Book ____, Page ____; Date Received by State Registrar MAY 18 1966

(Use typewriter and/or black ink)

Officiant should send this copy back to the County Recorder immediately.

DH 61-027

Department of Health
Bureau of Vital Statistics
Boise, Idaho

STATE OF IDAHO

State File No. 3717
County File No. 484993

County of Kootenai 28

Marriage License

COMPARED INDEXED

BOOK 109 PAGE 298

KNOW ALL MEN BY THIS CERTIFICATE: That any regularly ordained minister of the Gospel, authorized by the rites and usages of the church or denomination of Christians, Hebrews, or religious body of which he may be a member, or any judge or Justice of the Peace, or competent officer to whom this may come, he not knowing of any lawful impediments thereto, is hereby authorized and empowered to solemnize the rites of Matrimony between:

GROOM	AND	BRIDE
1. Full Name: Gary D. Kozenek 2-555		9. Full Name: Joyce M. Manion 2-555
2. Address: Spokane (City) Spokane (County) Washington (State) 48		10. Address: Spokane (City) Spokane (County) Washington (State) 48
3. Age 31 4. Color or Race W 5. Single 6. Widowed 7. Divorced D		11. Age 32 12. Color or Race W 13. Single 14. Widowed 15. Divorced D
8. Birthplace: City Spokane State Wash.		16. Maiden Name if previously married Berry
		17. Birthplace: City Kalispell State Mont.

And to certify the same to said parties, or either of them under his hand and seal, in his ministerial or official capacity, and thereupon he is required to deliver this copy to the parties so married.

IN TESTIMONY WHEREOF, I have hereunto set my hand and affixed my official seal, at Coeur d'Alene, Kootenai County, Idaho, this 16th day of April, A. D. 1966.

Harold E. Peterson
Recorder
Judith C. Kugler
Deputy

Marriage Certificate

I, Orland A. Scott, a Minister residing at Coeur d'Alene, in the county of Kootenai in the State of Idaho do certify that, in accordance with the authority on me conferred by the above license, I did on this 16th day of April, in the year A. D. 19 66 at Coeur d'Alene in the County of Kootenai 28, in the State of Idaho, solemnize the rites of matrimony between Gary D. Kozenek of Spokane in the County of Spokane, of the State of Washington and Joyce M. Manion of Spokane, in the County of Spokane of the State of Washington, in the presence of Gordon Thoreson and Joan P. Thoreson

WITNESS My Hand at the County aforesaid, this 16th day of April, A. D. 19 66

In the presence of:

Gordon Thoreson
and Joan P. Thoreson

Orland A Scott

Date received by County Recorder APR 20 1966; Signature Harold E Peterson

Recorded County Recorder; Book ..., Page ...; Date Received by State Registrar MAY 18 1966

(Use typewriter and/or black ink)

Officiant should send this copy back to the County Recorder immediately.

DH 61-027

Department of Health
Bureau of Vital Statistics
Boise, Idaho

STATE OF IDAHO

State File No. 3718
County File No. 485021

County of Kootenai 28

Marriage License

COMPARED INDEXED BOOK 109 PAGE 312

KNOW ALL MEN BY THIS CERTIFICATE: That any regularly ordained minister of the Gospel, authorized by the rites and usages of the church or denomination of Christians, Hebrews, or religious body of which he may be a member, or any judge or Justice of the Peace, or competent officer to whom this may come, he not knowing of any lawful impediments thereto, is hereby authorized and empowered to solemnize the rites of Matrimony between:

GROOM 2-555 AND BRIDE 2-555

1. Full Name Bernard C. Strang 48
2. Address: Renton (City) King (County) Washington (State)
3. Age 28 4. Color or Race W 5. Single S 6. Widowed 7. Divorced
8. Birthplace: City Sanborn State Iowa

9. Full Name Andrea L. Moran 48
10. Address: Renton (City) King (County) Washington (State)
11. Age 27 12. Color or Race W 13. Single 14. Widowed 15. Divorced D
16. Maiden Name if previously married Cooper
17. Birthplace: City Seattle State Wash.

And to certify the same to said parties, or either of them under his hand and seal, in his ministerial or official capacity, and thereupon he is required to deliver this copy to the parties so married.

IN TESTIMONY WHEREOF, I have hereunto set my hand and affixed my official seal, at Coeur d'Alene, Kootenai County, Idaho, this 16th day of April, A. D. 1966.

Harold E. Peterson
Recorder

Arleda Jakopson
Deputy

Marriage Certificate

2

I, Andrew Callahan, a Justice of the Peace residing at Coeur d'Alene, in the county of Kootenai in the State of Idaho do certify that, in accordance with the authority on me conferred by the above license, I did on this 16th day of April, in the year A. D. 1966 at Coeur d'Alene in the County of Kootenai 281, in the State of Idaho, solemnize the rites of matrimony between Bernard C. Strang of Renton in the County of King, of the State of Washington and Andrea L. Morgan of Renton, in the County of King of the State of Washington, in the presence of Mary Johnson and Jo Ellen Hazel

WITNESS My Hand at the County aforesaid, this 16th day of April, A. D. 1966

In the presence of:
Mary L Johnson
and Jo Ellen Hazel

Andrew Callahan
Justice of the Peace

Date received by County Recorder APR 20 1966; Signature Harold E Peterson

Recorded County Recorder; Book ..., Page ...; Date Received by State Registrar MAY 18 1966

DH 61-027

(Use typewriter and/or black ink)

Officiant should send this copy back to the County Recorder immediately.

Department of Health
Bureau of Vital Statistics
Boise, Idaho

STATE OF IDAHO

State File No. 3719
County File No. 484989

County of Kootenai 28

Marriage License

COMPARED
INDEXED

BOOK 109 PAGE 296

KNOW ALL MEN BY THIS CERTIFICATE: That any regularly ordained minister of the Gospel, authorized by the rites and usages of the church or denomination of Christians, Hebrews, or religious body of which he may be a member, or any judge or Justice of the Peace, or competent officer to whom this may come, he not knowing of any lawful impediments thereto, is hereby authorized and empowered to solemnize the rites of Matrimony between:

GROOM 2-555 AND BRIDE 2-555

1. Full Name Donald Michael James
2. Address: North Surry (City) B. C. (County) Canada (State) 52
3. Age 21 4. Color or Race W 5. Single S 6. Widowed 7. Divorced
8. Birthplace: City Vancouver, B.C. State Canada 2

9. Full Name Louise Landreville 52
10. Address: New Westminster (City) B. C. (County) Canada (State)
11. Age 19 12. Color or Race W 13. Single S 14. Widowed 15. Divorced
16. Maiden Name if previously married ....
17. Birthplace: City Joliette, Quebec State Canada 2

And to certify the same to said parties, or either of them under his hand and seal, in his ministerial or official capacity, and thereupon he is required to deliver this copy to the parties so married.

IN TESTIMONY WHEREOF, I have hereunto set my hand and affixed my official seal, at Coeur d'Alene, Kootenai County, Idaho, this 16th day of April, A. D. 1966.

Harold E. Peterson
Recorder

Arleda Jakopson
Deputy

Marriage Certificate

I, Orland A. Scott, a Minister residing at Coeur d'Alene, in the county of Kootenai in the State of Idaho do certify that, in accordance with the authority on me conferred by the above license, I did on this 16th day of April, in the year A. D. 1966 at Coeur d'Alene in the County of Kootenai 281, in the State of Idaho, solemnize the rites of matrimony between Donald Michael James of North Surrey in the County of British Columbia, of the State of Canada and Louise Landreville of New Westminster, in the County of British Columbia of the State of Canada, in the presence of Bob Kilborn and Barbara Kilborn

WITNESS My Hand at the County aforesaid, this 16th day of April, A. D. 1966

In the presence of:
Bob Kilborn
and Barbara Kilborn

Orland A Scott

Date received by County Recorder APR 20 1966; Signature Harold E Peterson County Recorder; Recorded Book ....., Page .....; Date Received by State Registrar MAY 18 1966

DH 61-027

(Use typewriter and/or black ink)

Officiant should send this copy back to the County Recorder immediately.

(Use typewriter and/or black ink)

Officiant should send this copy back to the County Recorder immediately.

Department of Health
Bureau of Vital Statistics
Boise, Idaho

STATE OF IDAHO

State File No. 3720
County File No. 485272

County of Kootenai 28

INDEXED
COMPARED

Marriage License

BOOK 109 PAGE 350

KNOW ALL MEN BY THIS CERTIFICATE: That any regularly ordained minister of the Gospel, authorized by the rites and usages of the church or denomination of Christians, Hebrews, or religious body of which he may be a member, or any judge or Justice of the Peace, or competent officer to whom this may come, he not knowing of any lawful impediments thereto, is hereby authorized and empowered to solemnize the rites of Matrimony between:

GROOM		AND	BRIDE	
1. Full Name	William Pol 1-280		9. Full Name	Agnes M. Murphy 1-280
2. Address: City / County / State	Hayden Lake, Kootenai, Idaho 13		10. Address: City / County / State	Hayden Lake, Kootenai, Idaho 13
3. Age 74 4. Color or Race W 5. Single 6. Widowed W 7. Divorced 2			11. Age 56 12. Color or Race W 13. Single 14. Widowed W 15. Divorced	
8. Birthplace: City	Arnhem, State Holland		16. Maiden Name if previously married	Triplett
			17. Birthplace: City	Gordon, State Neb.

And to certify the same to said parties, or either of them under his hand and seal, in his ministerial or official capacity, and thereupon he is required to deliver this copy to the parties so married.

IN TESTIMONY WHEREOF, I have hereunto set my hand and affixed my official seal, at Coeur d'Alene, Kootenai County, Idaho, this 14th day of April, A. D. 19 66.

Harold E. Peterson
Recorder

Joanne Peterson
Deputy

Marriage Certificate

I, Dr. Victoria Carbury, a Minister residing at Coeur d'Alene, in the county of Kootenai in the State of Idaho do certify that, in accordance with the authority on me conferred by the above license, I did on this 16th day of April, in the year A. D. 19 66 at Coeur d'Alene in the County of Kootenai 281 in the State of Idaho, solemnize the rites of matrimony between William Pol of Hayden Lake in the County of Kootenai of the State of Idaho and Agnes M. Murphy of Hayden Lake, in the County of Kootenai of the State of Idaho, in the presence of Marion A. Allen and Marie E. Allen

WITNESS My Hand at the County aforesaid, this 16th day of April, A. D. 1966

In the presence of:

Marion E. Allen

and Marie E. Allen

Rev Dr Victoria Carbury DD PhD ThM CSL

Date received by County Recorder APR 25 1966; Signature Harold E. Peterson

Recorded County Recorder; Book ..., Page ...; Date Received by State Registrar MAY 16 1966

DH 61-027

(Use typewriter and/or black ink)

Officiant should send this copy back to the County Recorder immediately.

Department of Health
Bureau of Vital Statistics
Boise, Idaho

STATE OF IDAHO

State File No. 3721
County File No. 485255

INDEXED
COMPARED

County of Kootenai 28

Marriage License

BOOK 109 PAGE 341

KNOW ALL MEN BY THIS CERTIFICATE: That any regularly ordained minister of the Gospel, authorized by the rites and usages of the church or denomination of Christians, Hebrews, or religious body of which he may be a member, or any judge or Justice of the Peace, or competent officer to whom this may come, he not knowing of any lawful impediments thereto, is hereby authorized and empowered to solemnize the rites of Matrimony between:

GROOM 2-555		AND	BRIDE 2-555	
1. Full Name	Gordon D. Hendry		9. Full Name	Jaxine M. Mory
2. Address:	Puyallup, Pierce, Washington 48 (City, County, State)		10. Address:	Tacoma, Pierce, Washington 48 (City, County, State)
3. Age 18	4. Color or Race W	5. Single S 6. Widowed 7. Divorced	11. Age 18	12. Color or Race W 13. Single S 14. Widowed 15. Divorced
8. Birthplace: City	Puyallup State Wash.		16. Maiden Name if previously married	• • •
			17. Birthplace: City	Tacoma State Wash.

And to certify the same to said parties, or either of them under his hand and seal, in his ministerial or official capacity, and thereupon he is required to deliver this copy to the parties so married.

IN TESTIMONY WHEREOF, I have hereunto set my hand and affixed my official seal, at Coeur d'Alene, Kootenai County, Idaho, this 16th day of April, A. D. 1966.

Harold E. Peterson
Recorder
Judith C. Ziegler
Deputy

Marriage Certificate

I, Dr Victoria Carbury, a Minister residing at Coeur D'Alene, in the county of Kootenai in the State of Idaho do certify that, in accordance with the authority on me conferred by the above license, I did on this 16th day of April, in the year A. D. 1966 at Coeur D'Alene in the County of Kootenai 28, in the State of Idaho, solemnize the rites of matrimony between Gordon D. Hendry of Puyallup in the County of Pierce, of the State of Washington and Jaxine M. Mory of Tacoma, in the County of Pierce of the State of Washington, in the presence of Jas Arnold Hendry and Betty Lou Hendry

WITNESS My Hand at the County aforesaid, this 16th day of April, A. D. 1966

In the presence of:
James Arnold Hendry
and Betty Lou Hendry

Rev Dr Victoria Carbury DD RHD THM OSJ

Date received by County Recorder APR 25 1966; Signature Harold E. Peterson County Recorder; Recorded Book ..., Page ...; Date Received by State Registrar MAY 18 1966

DH 61-027

(Use typewriter and/or black ink)

Officiant should send this copy back to the County Recorder immediately.

Department of Health
Bureau of Vital Statistics
Boise, Idaho

STATE OF IDAHO

State File No. 3722
County File No. 484988

INDEXED
COMPARED

County of Kootenai 28

Marriage License

BOOK 109 PAGE 295

KNOW ALL MEN BY THIS CERTIFICATE: That any regularly ordained minister of the Gospel, authorized by the rites and usages of the church or denomination of Christians, Hebrews, or religious body of which he may be a member, or any judge or Justice of the Peace, or competent officer to whom this may come, he not knowing of any lawful impediments thereto, is hereby authorized and empowered to solemnize the rites of Matrimony between:

GROOM		AND	BRIDE	
1. Full Name	Stephen R. Hasson 2-555		9. Full Name	Kathleen M. Knowles 48
2. Address: City	Seattle,		10. Address: City	Bothell,
County	King,		County	Snohomish,
State	Washington 48		State	Washington
3. Age	21		11. Age	19
4. Color or Race	W		12. Color or Race	W
5. Single	S		13. Single	S
6. Widowed			14. Widowed	
7. Divorced			15. Divorced	
8. Birthplace: City	Seattle		16. Maiden Name if previously married	
State	Wash.		17. Birthplace: City	Seattle,
			State	Wash.

And to certify the same to said parties, or either of them under his hand and seal, in his ministerial or official capacity, and thereupon he is required to deliver this copy to the parties so married.

IN TESTIMONY WHEREOF, I have hereunto set my hand and affixed my official seal, at Coeur d'Alene, Kootenai County, Idaho, this 16th day of April, A. D. 1966.

Harold E. Peterson
Recorder

Judith C. Kugler
Deputy

Marriage Certificate

I, Andrew Callahan, a Justice of the Peace residing at Coeur d'Alene, in the county of Kootenai in the State of Idaho do certify that, in accordance with the authority on me conferred by the above license, I did on this 16th day of April, in the year A. D. 19 66 at Coeur d'Alene in the County of Kootenai 28, in the State of Idaho, solemnize the rites of matrimony between Stephen R. Hasson of Seattle in the County of King, of the State of Washington and Kathleen M. Knowles of Bothell, in the County of Snohomish of the State of Washington, in the presence of Margaret Hazel and Jo Ellen Hazel

WITNESS My Hand at the County aforesaid, this 16th day of April, A. D. 19 66

In the presence of:

Margaret Hazel
and Jo Ellen Hazel

Andrew Callahan
Justice of the Peace

Date received by County Recorder APR 20 1966; Signature Harold E. Peterson County Recorder; Book ..., Page ...; Date received by State Registrar MAY 16 1966

DH 61-027

(Use typewriter and/or black ink)

Officiant should send this copy back to the County Recorder immediately.

Department of Health
Bureau of Vital Statistics
Boise, Idaho

STATE OF IDAHO

State File No. 3723
County File No. 485014

County of Kootenai 28

Marriage License

INDEXED COMPARED BOOK 109 PAGE 308

KNOW ALL MEN BY THIS CERTIFICATE: That any regularly ordained minister of the Gospel, authorized by the rites and usages of the church or denomination of Christians, Hebrews, or religious body of which he may be a member, or any judge or Justice of the Peace, or competent officer to whom this may come, he not knowing of any lawful impediments thereto, is hereby authorized and empowered to solemnize the rites of Matrimony between:

GROOM 2-555	AND	BRIDE 2-555
1. Full Name: William R. Petheram, Jr.		9. Full Name: Merle E. LaBrosse
2. Address: Spokane (City), Spokane (County), Washington (State) 48		10. Address: Spokane (City), Spokane (County), Washington (State) 48
3. Age 39 4. Color or Race W 5. Single 6. Widowed 7. Divorced D		11. Age L 12. Color or Race W 13. Single 14. Widowed 15. Divorced D
8. Birthplace: City Spokane State Wash.		16. Maiden Name if previously married Jones
		17. Birthplace: City Spokane State Wash.

And to certify the same to said parties, or either of them under his hand and seal, in his ministerial or official capacity, and thereupon he is required to deliver this copy to the parties so married.

IN TESTIMONY WHEREOF, I have hereunto set my hand and affixed my official seal, at Coeur d'Alene, Kootenai County, Idaho, this 16th day of April, A. D. 1966.

Harold E. Peterson
Recorder
Judith C. Kugler
Deputy

Marriage Certificate

I, James Rabb, a Minister of the Gospel residing at Sandpoint, in the county of Bonner in the State of Idaho do certify that, in accordance with the authority on me conferred by the above license, I did on this 16th day of April, in the year A. D. 1966 at Sandpoint in the County of Bonner 09, in the State of Idaho, solemnize the rites of matrimony between William R. Petheram, Jr. of Spokane in the County of Spokane, of the State of Washington and Merle E. LaBrosse of Spokane, in the County of Spokane of the State of Washington, in the presence of Clinton Gilbertson and Dorothy Harmsen

WITNESS My Hand at the County aforesaid, this 16th day of April, A. D. 1966

In the presence of:
Clinton D Gilbertson
and Dorothy Harmsen

James Rabb

Date received by County Recorder APR 20 1966; Signature Harold E Peterson

Recorded County Recorder; Book ____, Page ____; Date Received by State Registrar MAY 18 1966

DH 61-027

(Use typewriter and/or black ink)

Officiant should send this copy back to the County Recorder immediately.

Department of Health
Bureau of Vital Statistics
Boise, Idaho

STATE OF IDAHO

State File No. 3724
County File No. 485277

INDEXED COMPARED

County of Kootenai 28

Marriage License

BOOK 109 PAGE 352

KNOW ALL MEN BY THIS CERTIFICATE: That any regularly ordained minister of the Gospel, authorized by the rites and usages of the church or denomination of Christians, Hebrews, or religious body of which he may be a member, or any judge or Justice of the Peace, or competent officer to whom this may come, he not knowing of any lawful impediments thereto, is hereby authorized and empowered to solemnize the rites of Matrimony between:

GROOM		AND	BRIDE	
1. Full Name	Paul E. Roberts 2-555 48		9. Full Name	Martha M. Martin 48
2. Address:	Kennewick (City) Benton (County) Washington (State)		10. Address:	Kennewick (City) Benton (County) Washington (State)
3. Age 25 4. Color or Race W 5. Single 6. Widowed 7. Divorced D			11. Age 23 12. Color or Race W 13. Single 14. Widowed 15. Divorced D	
8. Birthplace: City Ava State Mo.			16. Maiden Name if previously married Thompson	
			17. Birthplace: City Atlanta State Texas	

And to certify the same to said parties, or either of them under his hand and seal, in his ministerial or official capacity, and thereupon he is required to deliver this copy to the parties so married.

IN TESTIMONY WHEREOF, I have hereunto set my hand and affixed my official seal, at Coeur d'Alene, Kootenai County, Idaho, this 16th day of April, A. D. 19 66.

Harold E. Peterson
Recorder

Deputy

Marriage Certificate

I, Donald I. Phelps, a minister residing at Coeur d'Alene, in the county of Kootenai in the State of Idaho do certify that, in accordance with the authority on me conferred by the above license, I did on this 16th day of April, in the year A. D. 1966 at Coeur d'Alene in the County of Kootenai 28, in the State of Idaho, solemnize the rites of matrimony between Paul E Roberts of Kennewick in the County of Benton, of the State of Washington and Martha M. Martin of Kennewick, in the County of Benton of the State of Washington, in the presence of Bobby D. Revis and Lea A. Revis

WITNESS My Hand at the County aforesaid, this 16th day of April, A. D. 19 66

In the presence of:

Bobby D Revis

and Lea A Revis

Rev. Donald I Phelps

Date received by County Recorder APR 25 1966; Signature Harold E Peterson County Recorder; Recorded Book ..., Page ...; Date Received by State Registrar MAY 18 1966

DH 61-027

(Use typewriter and/or black ink)

Officiant should send this copy back to the County Recorder immediately.

Department of Health
Bureau of Vital Statistics
Boise, Idaho

STATE OF IDAHO

State File No. 3725
County File No. 484965

County of Kootenai 28

Marriage License

COMPARED
INDEXED

BOOK 109 PAGE 284

KNOW ALL MEN BY THIS CERTIFICATE: That any regularly ordained minister of the Gospel, authorized by the rites and usages of the church or denomination of Christians, Hebrews, or religious body of which he may be a member, or any judge or Justice of the Peace, or competent officer to whom this may come, he not knowing of any lawful impediments thereto, is hereby authorized and empowered to solemnize the rites of Matrimony between:

GROOM 2-555		AND	BRIDE 2-555	
1. Full Name	Marvin A. Clemans		9. Full Name	Catherine S. Johnston
2. Address:	Washougal (City) Clark (County) Washington (State) 48		10. Address:	Washougal (City) Clark (County) Washington (State) 48
3. Age	20		11. Age	19
4. Color or Race	W		12. Color or Race	W
5. Single	S		13. Single	S
6. Widowed			14. Widowed	
7. Divorced			15. Divorced	
8. Birthplace: City	Vancouver State Wash.		16. Maiden Name if previously married	****
			17. Birthplace: City	Los Angeles State Calif.

And to certify the same to said parties, or either of them under his hand and seal, in his ministerial or official capacity, and thereupon he is required to deliver this copy to the parties so married.

IN TESTIMONY WHEREOF, I have hereunto set my hand and affixed my official seal, at Coeur d'Alene, Kootenai County, Idaho, this 16th day of April, A. D. 1966.

Harold E. Peterson
Recorder
Arlene Jakobson
Deputy

Marriage Certificate

I, Andrew Callahan, a Justice of the Peace residing at Coeur d'Alene, in the county of Kootenai in the State of Idaho do certify that, in accordance with the authority on me conferred by the above license, I did on this 16th day of April, in the year A. D. 1966 at Coeur d'Alene in the County of Kootenai 28, in the State of Idaho, solemnize the rites of matrimony between Marvin A. Clemans of Washougal in the County of Clark, of the State of Washington and Catherine S. Johnston of Washougal, in the County of Clark of the State of Washington, in the presence of Thomas J. Williams & Mary Johnson and

WITNESS My Hand at the County aforesaid, this 16th day of April, A. D. 1966

In the presence of:

Thomas J. Williams
and Mary Johnson

Andrew Callahan
Justice of the Peace

Date received by County Recorder APR 20 1966; Signature Harold E. Peterson

Recorded in County Recorder; Book ____, Page ____; Date Received by State Registrar MAY 18 1966

DH 61-027

Department of Health
Bureau of Vital Statistics
Boise, Idaho

STATE OF IDAHO

State File No. 3726
County File No. 484968

(Use typewriter and/or black ink)

County of Kootenai 28

Marriage License

COMPARED INDEXED

BOOK 109 PAGE 285

KNOW ALL MEN BY THIS CERTIFICATE: That any regularly ordained minister of the Gospel, authorized by the rites and usages of the church or denomination of Christians, Hebrews, or religious body of which he may be a member, or any judge or Justice of the Peace, or competent officer to whom this may come, he not knowing of any lawful impediments thereto, is hereby authorized and empowered to solemnize the rites of Matrimony between:

GROOM		AND	BRIDE	
1. Full Name	Ralph DeWitt 2-555 48		9. Full Name	Karen Ann Mabry 48
2. Address:	Tacoma (City) Pierce (County) Washington (State)		10. Address:	Tacoma (City) Pierce (County) Washington (State)
3. Age	21		11. Age	20
4. Color or Race	W		12. Color or Race	W
5. Single	S		13. Single	S
6. Widowed			14. Widowed	
7. Divorced			15. Divorced	
8. Birthplace: City	Waverly State Ohio		16. Maiden Name if previously married	*****
			17. Birthplace: City	Portland State Ore.

And to certify the same to said parties, or either of them under his hand and seal, in his ministerial or official capacity, and thereupon he is required to deliver this copy to the parties so married.

IN TESTIMONY WHEREOF, I have hereunto set my hand and affixed my official seal, at Coeur d'Alene, Kootenai County, Idaho, this 16th day of April, A. D. 19 66.

Harold E. Peterson
Recorder

Wreda Jakobson
Deputy

Marriage Certificate

I, Andrew Callahan, a Justice of the Peace residing at Coeur d'Alene, in the county of Kootenai in the State of Idaho do certify that, in accordance with the authority on me conferred by the above license, I did on this 16th day of April, in the year A. D. 19 66 at Coeur d'Alene in the County of Kootenai 28, in the State of Idaho, solemnize the rites of matrimony between Ralph DeWitt of Tacoma in the County of Pierce, of the State of Washington and Karen Ann Mabry of Tacoma, in the County of Pierce of the State of Washington, in the presence of Jerry Moore and Kathryn Moore

WITNESS My Hand at the County aforesaid, this 16th day of April, A. D. 1966

In the presence of:

Jerry K. Moore
and Kathryn E. Moore

Andrew Callahan
Justice of the Peace

Date received by County Recorder APR 20 1966 Signature Harold E. Peterson
County Recorder

Recorded in County Recorder; Book ____, Page ____; Date Received by State Registrar MAY 16 1966

Officiant should send this copy back to the County Recorder immediately.

DH 61-027

Department of Health
Bureau of Vital Statistics
Boise, Idaho

STATE OF IDAHO

State File No. 3727
County File No. 485289

County of Kootenai 28

Marriage License

COMPARED INDEXED BOOK 109 PAGE 358

KNOW ALL MEN BY THIS CERTIFICATE: That any regularly ordained minister of the Gospel, authorized by the rites and usages of the church or denomination of Christians, Hebrews, or religious body of which he may be a member, or any judge or Justice of the Peace, or competent officer to whom this may come, he not knowing of any lawful impediments thereto, is hereby authorized and empowered to solemnize the rites of Matrimony between:

GROOM 2-555 AND BRIDE 2-555

1. Full Name David Thompson
2. Address: Vancouver (City) B. C. (County) Canada (State) 52
3. Age 21 4. Color or Race W 5. Single S 6. Widowed 7. Divorced 2
8. Birthplace: City Brighton State England

9. Full Name Peggy Johnstone
10. Address: Vancouver (City) B. C. (County) Canada (State) 52
11. Age 18 12. Color or Race W 13. Single S 14. Widowed 15. Divorced
16. Maiden Name if previously married ...
17. Birthplace: City Vancouver, B.C. State Canada 2

And to certify the same to said parties, or either of them under his hand and seal, in his ministerial or official capacity, and thereupon he is required to deliver this copy to the parties so married.

IN TESTIMONY WHEREOF, I have hereunto set my hand and affixed my official seal, at Coeur d'Alene, Kootenai County, Idaho, this 16th day of April, A. D. 1966.

Harold E. Peterson
Recorder

Arleda Jakopson
Deputy

Marriage Certificate

I, Dr Victoria Carbury, a Minister residing at Coeur D'Alene, in the county of Kootenai in the State of Idaho do certify that, in accordance with the authority on me conferred by the above license, I did on this 16th day of April, in the year A. D. 1966 at Coeur D'Alene in the County of Kootenai 281, in the State of Idaho, solemnize the rites of matrimony between David Thompson of Vancouver in the County of British Columbia, of the State of Canada and Peggy Johnstone of Vancouver, in the County of British Columbia of the State of Canada, in the presence of E.V. Carbury and Wm. Carbury

WITNESS My Hand at the County aforesaid, this 16th day of April, A. D. 1966

In the presence of: E.V. Carbury

and William Carbury

Rev Dr Victoria Carbury DD PhD ThM OSL

Date received by County Recorder APR 25 1966; Signature Harold E. Peterson County Recorder; Recorded Book ..., Page ...; Date Received by State Registrar MAY 18 1966

DH 61-027

(Use typewriter and/or black ink)

Officiant should send this copy back to the County Recorder immediately.

APR 6 1976

Department of Health
Bureau of Vital Statistics
Boise, Idaho

STATE OF IDAHO

State File No. 3728
County File No. 485012

County of Kootenai 28

Marriage License COMPARED

BOOK 109 PAGE 307

KNOW ALL MEN BY THIS CERTIFICATE: That any regularly ordained minister of the Gospel, authorized by the rites and usages of the church or denomination of Christians, Hebrews, or religious body of which he may be a member, or any judge or Justice of the Peace, or competent officer to whom this may come, he not knowing of any lawful impediments thereto, is hereby authorized and empowered to solemnize the rites of Matrimony between:

GROOM		AND	BRIDE	
1. Full Name	A. David Purves 2-555		9. Full Name	Jolene K. Potter 2-555
2. Address: City	Mt. Vernon		10. Address: City	Clear Lake
County	Skagit		County	Skagit
State	Washington 48		State	Washington 48
3. Age 19	4. Color or Race W	5. Single S 6. Widowed 7. Divorced	11. Age 16	12. Color or Race W 13. Single S 14. Widowed 15. Divorced
8. Birthplace: City	Mt. Vernon	State Wash.	16. Maiden Name if previously married	• • •
			17. Birthplace: City	Sedro Woolley State Wash.

And to certify the same to said parties, or either of them under his hand and seal, in his ministerial or official capacity, and thereupon he is required to deliver this copy to the parties so married.

IN TESTIMONY WHEREOF, I have hereunto set my hand and affixed my official seal, at Coeur d'Alene, Kootenai County, Idaho, this 16th day of April, A. D. 1966.

Harold E. Peterson
Recorder

Judith C. Kugler
Deputy

Marriage Certificate

I, Orland A. Scott, a Minister residing at Coeur d'Alene, in the county of Kootenai in the State of Idaho do certify that, in accordance with the authority on me conferred by the above license, I did on this 16th day of April, in the year A. D. 1966 at Coeur d'Alene in the County of Kootenai 28, in the State of Idaho, solemnize the rites of matrimony between A. David Purves of Mount Vernon in the County of Skagit, of the State of Washington and Jolene K. Potter of Clear Lake, in the County of Skagit of the State of Washington, in the presence of Bob Kilborn and Barbara Kilborn

WITNESS My Hand at the County aforesaid, this 16th day of April, A. D. 1966

In the presence of:

Bob Kilborn

and Barbara Kilborn

Orland A. Scott

Date received by County Recorder APR 20 1966 Signature Harold E. Peterson

Recorded County Recorder; Book ..., Page ...; Date Received by State Registrar MAY 18 1966

(Use typewriter and/or black ink)

Officiant should send this copy back to the County Recorder immediately.

DH 61-027

(Use typewriter and/or black ink)

Officiant should send this copy back to the County Recorder immediately.

Department of Health
Bureau of Vital Statistics
Boise, Idaho

STATE OF IDAHO

INDEXED

State File No. 3729
County File No. 485042

County of Kootenai 28

Marriage License

COMPARED

BOOK 109 PAGE 322

KNOW ALL MEN BY THIS CERTIFICATE: That any regularly ordained minister of the Gospel, authorized by the rites and usages of the church or denomination of Christians, Hebrews, or religious body of which he may be a member, or any judge or Justice of the Peace, or competent officer to whom this may come, he not knowing of any lawful impediments thereto, is hereby authorized and empowered to solemnize the rites of Matrimony between:

GROOM 2-555	AND	BRIDE 2-555
1. Full Name: Robert Kenneth Wheeler		9. Full Name: Susan Jayne Pressley 48
2. Address: Kent (City) King (County) Washington (State) 48		10. Address: Renton (City) King (County) Washington (State)
3. Age 20 4. Color or Race W 5. Single S 6. Widowed 7. Divorced		11. Age 19 12. Color or Race W 13. Single 14. Widowed 15. Divorced D
8. Birthplace: City Seattle State Wash.		16. Maiden Name if previously married Underwood
		17. Birthplace: City Renton State Wash.

And to certify the same to said parties, or either of them under his hand and seal, in his ministerial or official capacity, and thereupon he is required to deliver this copy to the parties so married.

IN TESTIMONY WHEREOF, I have hereunto set my hand and affixed my official seal, at Coeur d'Alene, Kootenai County, Idaho, this 16th day of April, A. D. 19 66.

Harold E. Peterson
Recorder

Orleda Jakobson
Deputy

Marriage Certificate

I, Orland A. Scott, a Minister residing at Coeur d'Alene, in the county of Kootenai in the State of Idaho do certify that, in accordance with the authority on me conferred by the above license, I did on this 16th day of April, in the year A. D. 1966 at Coeur d'Alene in the County of Kootenai 28, in the State of Idaho, solemnize the rites of matrimony between Robert Kenneth Wheeler of Kent in the County of King, of the State of Washington and Susan Jayne Pressley of Renton, in the County of King of the State of Washington, in the presence of Linda McClintock and Frank R. Wheeler

WITNESS My Hand at the County aforesaid, this 16th day of April, A. D. 1966

In the presence of:

Linda McClintock
and Frank R Wheeler

Orland A Scott

Date received by County Recorder APR 20 1966; Signature Harold E Peterson

Recorded County Recorder; Book ..., Page ...; Date Received by State Registrar MAY 18 1966

DH 61-027

Department of Health
Bureau of Vital Statistics
Boise, Idaho

STATE OF IDAHO

INDEXED

State File No. 3730
County File No. 485263

County of Kootenai 28

Marriage License

COMPARED

BOOK 109 PAGE 345

KNOW ALL MEN BY THIS CERTIFICATE: That any regularly ordained minister of the Gospel, authorized by the rites and usages of the church or denomination of Christians, Hebrews, or religious body of which he may be a member, or any judge or Justice of the Peace, or competent officer to whom this may come, he not knowing of any lawful impediments thereto, is hereby authorized and empowered to solemnize the rites of Matrimony between:

GROOM		AND	BRIDE	
1. Full Name	Gary Luffman 2-555 48		9. Full Name	Nancy McAda 2-555 48
2. Address:	Yakima (City) Yakima (County) Washington (State)		10. Address:	Yakima (City) Yakima (County) Washington (State)
3. Age 26	4. Color or Race W	5. Single S 6. Widowed 7. Divorced	11. Age 22	12. Color or Race W 13. Single 14. Widowed 15. Divorced D
8. Birthplace: City	Orofino State Idaho		16. Maiden Name if previously married	Haggard
			17. Birthplace: City	Tahoka State Texas

And to certify the same to said parties, or either of them under his hand and seal, in his ministerial or official capacity, and thereupon he is required to deliver this copy to the parties so married.

IN TESTIMONY WHEREOF, I have hereunto set my hand and affixed my official seal, at Coeur d'Alene, Kootenai County, Idaho, this 16th day of April, A. D. 19 66.

Harold E. Peterson
Recorder

Arleda Peterson
Deputy

Marriage Certificate

I, Dr. Victoria Carbury, a Minister residing at Coeur D'Alene, in the county of Kootenai in the State of Idaho do certify that, in accordance with the authority on me conferred by the above license, I did on this 16th day of April, in the year A. D. 19 66 at Coeur D'Alene in the County of Kootenai 28, in the State of Idaho, solemnize the rites of matrimony between Gary Luffman of Yakima in the County of Yakima, of the State of Washington and Nancy McAda of Yakima, in the County of Yakima of the State of Washington, in the presence of E.V. Carbury and Wm. Carbury

WITNESS My Hand at the County aforesaid, this 16th day of April, A. D. 19 66

In the presence of:

E.V. Carbury

and William Carbury

Rev Dr Victoria Carbury DD PhD ThM USA

Date received by County Recorder APR 25 1966; Signature Harold E Peterson

Recorded County Recorder; Book ____, Page ____; Date Received by State Registrar MAY 18 1966

(Use typewriter and/or black ink)

Officiant should send this copy back to the County Recorder immediately.

DH 61-027

Department of Health
Bureau of Vital Statistics
Boise, Idaho

STATE OF IDAHO

State File No. 3731
County File No. 485292

County of Kootenai 28

Marriage License

INDEXED COMPARED BOOK 109 PAGE 360

KNOW ALL MEN BY THIS CERTIFICATE: That any regularly ordained minister of the Gospel, authorized by the rites and usages of the church or denomination of Christians, Hebrews, or religious body of which he may be a member, or any judge or Justice of the Peace, or competent officer to whom this may come, he not knowing of any lawful impediments thereto, is hereby authorized and empowered to solemnize the rites of Matrimony between:

GROOM AND BRIDE

1. Full Name Charles W. Vogt 2-555 48
2. Address: Pasco (City) Franklin (County) Washington (State)
3. Age 17 4. Color or Race W 5. Single S 6. Widowed 7. Divorced
8. Birthplace: City Brainard State Minn.

9. Full Name Patricia Joyce Johnson 2-555 48
10. Address: Kennewick (City) Benton (County) Washington (State)
11. Age 18 12. Color or Race W 13. Single S 14. Widowed 15. Divorced
16. Maiden Name if previously married ••••
17. Birthplace: City Yakima State Wash.

And to certify the same to said parties, or either of them under his hand and seal, in his ministerial or official capacity, and thereupon he is required to deliver this copy to the parties so married.

IN TESTIMONY WHEREOF, I have hereunto set my hand and affixed my official seal, at Coeur d'Alene, Kootenai County, Idaho, this 16th day of April A. D. 1966.

Harold E. Peterson
Recorder

Arleda Jakopson
Deputy

Marriage Certificate

I, Dr. Victoria Carbury, a Minister residing at Coeur d'Alene, in the county of Kootenai in the State of Idaho do certify that, in accordance with the authority on me conferred by the above license, I did on this 16th day of April, in the year A. D. 1966 at Coeur d'Alene in the County of Kootenai 281, in the State of Idaho, solemnize the rites of matrimony between Charles W. Vogt of Pasco in the County of Franklin, of the State of Washington and Patricia Joyce Johnson of Kennewick, in the County of Benton of the State of Washington, in the presence of R.L. Shaffstall and L. Diane Shaffstall

WITNESS My Hand at the County aforesaid, this 16th day of April, A. D. 1966

In the presence of:

Mr R.L. Shaffstall

and Mrs L. Diane Shaffstall Rev Dr Victoria Carbury DD PhD ~~Th~~ OSA

Date received by County Recorder APR 25 1966; Signature Harold E. Peterson County Recorder; Recorded Book, Page; Date Received by State Registrar MAY 18 1966

DH 61-027

(Use typewriter and/or black ink)

Officiant should send this copy back to the County Recorder immediately.

Department of Health
Bureau of Vital Statistics
Boise, Idaho

STATE OF IDAHO

State File No. 3732
County File No. 484999

County of Kootenai 28

Marriage License

COMPARED INDEXED BOOK 109 PAGE 301

KNOW ALL MEN BY THIS CERTIFICATE: That any regularly ordained minister of the Gospel, authorized by the rites and usages of the church or denomination of Christians, Hebrews, or religious body of which he may be a member, or any judge or Justice of the Peace, or competent officer to whom this may come, he not knowing of any lawful impediments thereto, is hereby authorized and empowered to solemnize the rites of Matrimony between:

GROOM		AND	BRIDE	
1. Full Name	John Leemburg 2-555		9. Full Name	Sandy Louise Golling 2-555
2. Address: City / County / State	Calgary, Alberta, Canada 52		10. Address: City / County / State	Calgary, Alberta, Canada 52
3. Age	20		11. Age	18
4. Color or Race	W		12. Color or Race	W
5. Single	S		13. Single	S
6. Widowed			14. Widowed	
7. Divorced			15. Divorced	
8. Birthplace: City / State	The Hague, Holland 2		16. Maiden Name if previously married	
			17. Birthplace: City / State	Kelowna, B.C. Canada

And to certify the same to said parties, or either of them under his hand and seal, in his ministerial or official capacity, and thereupon he is required to deliver this copy to the parties so married.

IN TESTIMONY WHEREOF, I have hereunto set my hand and affixed my official seal, at Coeur d'Alene, Kootenai County, Idaho, this 18th day of April, A. D. 1966.

Harold E. Peterson
Recorder

Judith C. Kugler
Deputy

Marriage Certificate

I, Andrew Callahan, a Justice of the Peace residing at Coeur d'Alene, in the county of Kootenai in the State of Idaho do certify that, in accordance with the authority on me conferred by the above license, I did on this 18th day of April, in the year A. D. 1966 at Coeur d'Alene in the County of Kootenai 28, in the State of Idaho, solemnize the rites of matrimony between John Leemburg of Calgary in the County of Alberta, of the State of Canada and Sandy Louise Golling of Calgary in the County of Alberta of the State of Canada, in the presence of Don J. Averitt and Margaret Hazel

WITNESS My Hand at the County aforesaid, this 18th day of April, A. D. 1966

In the presence of:

Don J. Averitt

and Margaret Hazel

Andrew Callahan

Justice of the Peace

Date received by County Recorder APR 20 1966; Signature Harold E. Peterson County Recorder; Book ..., Page ...; Date Received by State Registrar MAY 18 1966

(Use typewriter and/or black ink)

Officiant should send this copy back to the County Recorder immediately.

DH 61-027

FEB 1 3 1973

Department of Health
Bureau of Vital Statistics
Boise, Idaho

STATE OF IDAHO

State File No. 3733
County File No. 485008

INDEXED
COMPARED

County of Kootenai 28

Marriage License

BOOK 109 PAGE 305

KNOW ALL MEN BY THIS CERTIFICATE: That any regularly ordained minister of the Gospel, authorized by the rites and usages of the church or denomination of Christians, Hebrews, or religious body of which he may be a member, or any judge or Justice of the Peace, or competent officer to whom this may come, he not knowing of any lawful impediments thereto, is hereby authorized and empowered to solemnize the rites of Matrimony between:

GROOM 2-555		AND	BRIDE 2-555	
1. Full Name	William E. MacKenzie		9. Full Name	Margaret Arlene Elder
2. Address:	Fruitvale (City) B. C. (County) Canada (State) 52		10. Address:	Trail (City) B. C. (County) Canada (State) 52
3. Age 21	4. Color or Race W	5. Single S	6. Widowed	7. Divorced
			11. Age 20	12. Color or Race W
			13. Single S	14. Widowed 15. Divorced
8. Birthplace: City	Regina, Sask. State Canada 2		16. Maiden Name if previously married	...
			17. Birthplace: City	New Westminster, B.C. State Canada 2

And to certify the same to said parties, or either of them under his hand and seal, in his ministerial or official capacity, and thereupon he is required to deliver this copy to the parties so married.

IN TESTIMONY WHEREOF, I have hereunto set my hand and affixed my official seal, at Coeur d'Alene, Kootenai County, Idaho, this 18th day of April, A. D. 19 66.

Harold E. Peterson
Recorder

Marguerite Tomblin
Deputy

Marriage Certificate 2

I, Andrew Callahan, a Justice of the Peace residing at Coeur d'Alene, in the county of Kootenai in the State of Idaho do certify that, in accordance with the authority on me conferred by the above license, I did on this 18th day of April, in the year A. D. 19 66 at Coeur d'Alene in the County of Kootenai 281, in the State of Idaho, solemnize the rites of matrimony between William E. MacKenzie of Fruitvale in the County of British Columbia, of the State of Canada and Margaret Arlene Elder of Trail, in the County of B.C. of the State of Canada, in the presence of Brian James Becker and Carol Severson

WITNESS My Hand at the County aforesaid, this 18th day of April, A. D. 19 66

In the presence of:

Brian James Becker
and Carol Severson

Andrew Callahan
Justice of the Peace

Date received by County Recorder APR 20 1966; Signature Harold E. Peterson County Recorder; Book ..., Page ...; by State Registrar MAY 18 1966

(Use typewriter and/or black ink)

Officiant should send this copy back to the County Recorder immediately.

DH 61-027

Department of Health
Bureau of Vital Statistics
Boise, Idaho

STATE OF IDAHO

State File No. 3734
County File No. 485417

County of Kootenai 28

Marriage License

INDEXED

BOOK 109 PAGE 367

KNOW ALL MEN BY THIS CERTIFICATE: That any regularly ordained minister of the Gospel, authorized by the rites and usages of the church or denomination of Christians, Hebrews, or religious body of which he may be a member, or any judge or Justice of the Peace, or competent officer to whom this may come, he not knowing of any lawful impediments thereto, is hereby authorized and empowered to solemnize the rites of Matrimony between:

GROOM 2-555		AND	BRIDE 2-555	
1. Full Name	William Wayne Cloud		9. Full Name	Esther Jongeward
2. Address:	Seattle (City) King (County) Washington (State) 48		10. Address:	Seattle (City) King (County) Washington (State) 48
3. Age	36		11. Age	41
4. Color or Race	W		12. Color or Race	W
5. Single / 6. Widowed / 7. Divorced	D		13. Single / 14. Widowed / 15. Divorced	S
8. Birthplace: City	Spokane State Wash.		16. Malden Name if previously married	****
			17. Birthplace: City	Carpenter State Iowa

And to certify the same to said parties, or either of them under his hand and seal, in his ministerial or official capacity, and thereupon he is required to deliver this copy to the parties so married.

IN TESTIMONY WHEREOF, I have hereunto set my hand and affixed my official seal, at Coeur d'Alene, Kootenai County, Idaho, this 18th day of April, A. D. 19 66.

Harold E. Peterson
Recorder

Deputy

Marriage Certificate

I, Orland A. Scott, a Minister residing at Coeur d'Alene, in the county of Kootenai in the State of Idaho do certify that, in accordance with the authority on me conferred by the above license, I did on this 18th day of April, in the year A. D. 19 66 at Coeur d'Alene in the County of Kootenai 28, in the State of Idaho, solemnize the rites of matrimony between William Wayne Cloud of Seattle in the County of King, of the State of Washington and Esther Jongeward of Seattle, in the County of King of the State of Washington, in the presence of William Hern and Inez Hern

WITNESS My Hand at the County aforesaid, this 18th day of April, A. D. 19 66

In the presence of:

William Hern
and Inez Hern

Orland A. Scott

Date received by County Recorder APR 27 1966; Signature Harold E. Peterson County Recorder; Recorded Book ____, Page ____; Date Received by State Registrar MAY 18 1966

DH 61-027

(Use typewriter and/or black ink)

Officiant should send this copy back to the County Recorder immediately.

Department of Health
Bureau of Vital Statistics
Boise, Idaho

STATE OF IDAHO

State File No. 3735
County File No. 485465

County of Kootenai 28

Marriage License INDEXED COMPARED

BOOK 109 PAGE 391

KNOW ALL MEN BY THIS CERTIFICATE: That any regularly ordained minister of the Gospel, authorized by the rites and usages of the church or denomination of Christians, Hebrews, or religious body of which he may be a member, or any judge or Justice of the Peace, or competent officer to whom this may come, he not knowing of any lawful impediments thereto, is hereby authorized and empowered to solemnize the rites of Matrimony between:

GROOM		AND	BRIDE	
1. Full Name	Thomas J. Ross 2-555		9. Full Name	Verna A. Davis 2-555
2. Address:	Ronan (City) Lake (County) Montana (State) 27		10. Address:	Drummond (City) Granite (County) Montana (State) 27
3. Age	20		11. Age	18
4. Color or Race	W		12. Color or Race	W
5. Single	S		13. Single	S
6. Widowed			14. Widowed	
7. Divorced			15. Divorced	
8. Birthplace: City	Ronan State Montana		16. Maiden Name if previously married	...
			17. Birthplace: City	Deer Lodge State Montana

And to certify the same to said parties, or either of them under his hand and seal, in his ministerial or official capacity, and thereupon he is required to deliver this copy to the parties so married.

IN TESTIMONY WHEREOF, I have hereunto set my hand and affixed my official seal, at Coeur d'Alene, Kootenai County, Idaho, this 18th day of April, A. D. 19 66.

Harold E. Peterson
Recorder

Marquerite Tomblin
Deputy

Marriage Certificate

I, Orland A. Scott, a Minister residing at Coeur d'Alene, in the county of Kootenai in the State of Idaho do certify that, in accordance with the authority on me conferred by the above license, I did on this 18th day of April, in the year A. D. 19 66 at Coeur d'Alene in the County of Kootenai 28, in the State of Idaho, solemnize the rites of matrimony between Thomas J. Ross of Ronan in the County of Lake, of the State of Montana and Verna A. Davis of Drummond, in the County of Granite of the State of Montana, in the presence of Anne Kilborn and Barbara Kilborn

WITNESS My Hand at the County aforesaid, this 18th day of April, A. D. 19 66

In the presence of:

Anne Kilborn
and Barbara Kilborn

Orland A Scott

Date received by County Recorder APR 27 1966; Signature Harold E Peterson

Recorded County Recorder; Book ..., Page ...; Date Received by State Registrar MAY 18 1966

(Use typewriter and/or black ink)

Officiant should send this copy back to the County Recorder immediately.

DH 61-027

Department of Health
Bureau of Vital Statistics
Boise, Idaho

STATE OF IDAHO

State File No. 3736
County File No. 485416

County of Kootenai 28

Marriage License

COMPARED

BOOK 109 PAGE 367

KNOW ALL MEN BY THIS CERTIFICATE: That any regularly ordained minister of the Gospel, authorized by the rites and usages of the church or denomination of Christians, Hebrews, or religious body of which he may be a member, or any judge or Justice of the Peace, or competent officer to whom this may come, he not knowing of any lawful impediments thereto, is hereby authorized and empowered to solemnize the rites of Matrimony between:

GROOM 2-555		AND	BRIDE 2-555	
1. Full Name	Radford C. Carter	48	9. Full Name	Minnie A. Strange
2. Address:	Spokane (City) Spokane (County) Washington (State)		10. Address:	Spokane (City) Spokane (County) Washington (State) 48
3. Age 49	4. Color or Race W 5. Single 6. Widowed W 7. Divorced		11. Age 67	12. Color or Race W 13. Single 14. Widowed 15. Divorced D
8. Birthplace: City	Bristol State Virginia		16. Maiden Name if previously married	Miller
			17. Birthplace: City	Chicago State Illinois

And to certify the same to said parties, or either of them under his hand and seal, in his ministerial or official capacity, and thereupon he is required to deliver this copy to the parties so married.

IN TESTIMONY WHEREOF, I have hereunto set my hand and affixed my official seal, at Coeur d'Alene, Kootenai County, Idaho, this 18th day of April, A. D. 19 66.

Harold E. Peterson
Recorder

Marguerite Tomblin
Deputy

Marriage Certificate

I, Orland A. Scott, a Minister residing at Coeur d'Alene, in the county of Kootenai in the State of Idaho do certify that, in accordance with the authority on me conferred by the above license, I did on this 18th day of April, in the year A. D. 19 66 at Coeur d'Alene in the County of Kootenai 28, in the State of Idaho, solemnize the rites of matrimony between Radford C. Carter of Spokane in the County of Spokane, of the State of Washington and Minnie A. Strange of Spokane, in the County of Spokane of the State of Washington, in the presence of John J. Myers and Clara J. Stanley

WITNESS My Hand at the County aforesaid, this 18th day of April, A. D. 19 66

In the presence of:

John J. Myers

and Clara J. Stanley

Orland A. Scott

Date received by County Recorder APR 27 1966; Signature Harold E. Peterson County Recorder; Recorded Book ..., Page ...; Date Received by State Registrar MAY 18 1966

(Use typewriter and/or black ink)

Officiant should send this copy back to the County Recorder immediately.

DH 61-027

Department of Health
Bureau of Vital Statistics
Boise, Idaho

STATE OF IDAHO

State File No. 3737
County File No. 485290

County of Kootenai 28

Marriage License

COMPARED

BOOK 109 PAGE 359

KNOW ALL MEN BY THIS CERTIFICATE: That any regularly ordained minister of the Gospel, authorized by the rites and usages of the church or denomination of Christians, Hebrews, or religious body of which he may be a member, or any judge or Justice of the Peace, or competent officer to whom this may come, he not knowing of any lawful impediments thereto, is hereby authorized and empowered to solemnize the rites of Matrimony between:

GROOM 2-555

1. Full Name: H. L. Teneycke
2. Address: Castlegar (City) B. C. (County) Canada (State) 52
3. Age 36 4. Color or Race W 5. Single S 6. Widowed 7. Divorced
8. Birthplace: City New Westminster, B.C. State Canada 2

AND

BRIDE 2-555

9. Full Name: Tina Soukeroff
10. Address: Castlegar (City) B. C. (County) Canada (State) 52
11. Age 39 12. Color or Race W 13. Single S 14. Widowed 15. Divorced
16. Maiden Name if previously married ....
17. Birthplace: City Castlegar, B.C., State Canada 2

And to certify the same to said parties, or either of them under his hand and seal, in his ministerial or official capacity, and thereupon he is required to deliver this copy to the parties so married.

IN TESTIMONY WHEREOF, I have hereunto set my hand and affixed my official seal, at Coeur d'Alene, Kootenai County, Idaho, this 18th day of April, A. D. 1966.

Harold E. Peterson
Recorder

Arleda Jakobson
Deputy

Marriage Certificate

I, Dr. Victoria Carbury, a Minister residing at Coeur d'Alene, in the county of Kootenai in the State of Idaho do certify that, in accordance with the authority on me conferred by the above license, I did on this 18th day of April, in the year A. D. 1966 at Coeur d'Alene in the County of Kootenai 28, in the State of Idaho, solemnize the rites of matrimony between Harvey L. Teneycke of Castlegar in the County of British Columbia, of the State of Canada and Tina Soukeroff of Castlegar, in the County of British Columbia of the State of Canada, in the presence of E. V. Carbury and William Carbury

WITNESS My Hand at the County aforesaid, this 18th day of April, A. D. 1966

In the presence of:

William Carbury

and E. V. Carbury

Rev Dr Victoria Carbury DD PhD Thy 08

Date received by County Recorder APR 25 1966 Signature Harold E. Peterson County Recorder; Recorded Book ..., Page ...; Date Received by State Registrar MAY 18 1966

DH 61-027

(Use typewriter and/or black ink)

Officiant should send this copy back to the County Recorder immediately.

Department of Health
Bureau of Vital Statistics
Boise, Idaho

STATE OF IDAHO

State File No. 3738
County File No. 485435

INDEXED
COMPARED

County of Kootenai 28

Marriage License

BOOK 109 PAGE 376

KNOW ALL MEN BY THIS CERTIFICATE: That any regularly ordained minister of the Gospel, authorized by the rites and usages of the church or denomination of Christians, Hebrews, or religious body of which he may be a member, or any judge or Justice of the Peace, or competent officer to whom this may come, he not knowing of any lawful impediments thereto, is hereby authorized and empowered to solemnize the rites of Matrimony between:

GROOM		AND	BRIDE	
1. Full Name	Ronald D. Hooker 2-555		9. Full Name	Barbara L. Brackett 48
2. Address:	Renton (City) King (County) Washington (State)		10. Address:	Yakima (City) Yakima (County) Washington (State)
3. Age 29	4. Color or Race W	5. Single S 6. Widowed 7. Divorced	11. Age 22	12. Color or Race W 13. Single 14. Widowed 15. Divorced D
8. Birthplace: City	Kelso State Wash.		16. Maiden Name if previously married	Goodwin
			17. Birthplace: City	Mena State Ark.

And to certify the same to said parties, or either of them under his hand and seal, in his ministerial or official capacity, and thereupon he is required to deliver this copy to the parties so married.

IN TESTIMONY WHEREOF, I have hereunto set my hand and affixed my official seal, at Coeur d'Alene, Kootenai County, Idaho, this 18th day of April, A. D. 19 66.

Harold E. Peterson
Recorder

Deputy

Marriage Certificate

I, Orland A. Scott, a Minister residing at Coeur d'Alene, in the county of Kootenai in the State of Idaho do certify that, in accordance with the authority on me conferred by the above license, I did on this 18th day of April, in the year A. D. 19 66 at Coeur d'Alene in the County of Kootenai 28, in the State of Idaho, solemnize the rites of matrimony between Ronald D. Hooker of Renton in the County of King, of the State of Washington and Barbara L. Brackett of Yakima, in the County of Yakima of the State of Washington, in the presence of Barbara Kilborn and Mary J. Kilborn

WITNESS My Hand at the County aforesaid, this 18th day of April, A. D. 19 66

In the presence of:

Barbara Kilborn
and Mary J. Kilborn

Orland A Scott

Date received by County Recorder APR 27 1966; Signature Harold E Peterson

Recorded County Recorder; Book ..., Page ...; Date Received by State Registrar MAY 18 1966

(Use typewriter and/or black ink)

Officiant should send this copy back to the County Recorder immediately.

DH 61-027

(Use typewriter and/or black ink)

Officiant should send this copy back to the County Recorder immediately.

Department of Health
Bureau of Vital Statistics
Boise, Idaho

STATE OF IDAHO

State File No. 3739
County File No. 485460

County of Kootenai 28

Marriage License

INDEXED
COMPARED
BOOK 109 PAGE 389

KNOW ALL MEN BY THIS CERTIFICATE: That any regularly ordained minister of the Gospel, authorized by the rites and usages of the church or denomination of Christians, Hebrews, or religious body of which he may be a member, or any judge or Justice of the Peace, or competent officer to whom this may come, he not knowing of any lawful impediments thereto, is hereby authorized and empowered to solemnize the rites of Matrimony between:

GROOM 2-555

1. Full Name: Lee H. Peabody
2. Address: Billings (City) Yellowstone (County) Montana (State) 27
3. Age 40 4. Color or Race W 5. Single 6. Widowed 7. Divorced D
8. Birthplace: City Sedalia State Mo.

AND

BRIDE 2-555

9. Full Name: Dorothy E. Butterfield
10. Address: Bozeman (City) Gallatin (County) Montana (State) 27
11. Age 35 12. Color or Race W 13. Single 14. Widowed 15. Divorced D
16. Maiden Name if previously married: Klingensmith
17. Birthplace: City Grove City State Penn.

And to certify the same to said parties, or either of them under his hand and seal, in his ministerial or official capacity, and thereupon he is required to deliver this copy to the parties so married.

IN TESTIMONY WHEREOF, I have hereunto set my hand and affixed my official seal, at Coeur d'Alene, Kootenai County, Idaho, this 18th day of April, A. D. 19 66.

Harold E. Peterson
Recorder
Velda Jakobson
Deputy

Marriage Certificate

I, Orland A. Scott, a Minister residing at Coeur d'Alene, in the county of Kootenai in the State of Idaho do certify that, in accordance with the authority on me conferred by the above license, I did on this 18th day of April, in the year A. D. 19 66 at Coeur d'Alene in the County of Kootenai 28, in the State of Idaho, solemnize the rites of matrimony between Lee H. Peabody of Billings in the County of Yellowstone, of the State of Montana and Dorothy E. Butterfield of Bozeman, in the County of Gallatin of the State of Montana, in the presence of Mary J. Kilborn and Barbara Kilborn

WITNESS My Hand at the County aforesaid, this 18th day of April, A. D. 19 66

In the presence of:
Mary J. Kilborn
and Barbara Kilborn

Orland A. Scott

Date received by County Recorder APR 27 1966; Signature Harold E. Peterson

Recorded County Recorder; Book ..., Page ...; Date Received by State Registrar MAY 18 1966

DH 61-027

(Use typewriter and/or black ink)

Officiant should send this copy back to the County Recorder immediately.

Department of Health
Bureau of Vital Statistics
Boise, Idaho

STATE OF IDAHO

State File No. 3740
County File No. 484963

INDEXED
COMPARED

County of Kootenai 28

Marriage License

BOOK 109 PAGE 283

KNOW ALL MEN BY THIS CERTIFICATE: That any regularly ordained minister of the Gospel, authorized by the rites and usages of the church or denomination of Christians, Hebrews, or religious body of which he may be a member, or any judge or Justice of the Peace, or competent officer to whom this may come, he not knowing of any lawful impediments thereto, is hereby authorized and empowered to solemnize the rites of Matrimony between:

GROOM 2-555 **AND** **BRIDE** 2-555

1. Full Name: Franklin D. Cooper 48
2. Address: Seattle (City), King (County), Washington (State)
3. Age 31 4. Color or Race W 5. Single S 6. Widowed 7. Divorced
8. Birthplace: City Startex State S.Car.

9. Full Name: Nancylee Berkseth 48
10. Address: Seattle (City), King (County), Washington (State)
11. Age 27 12. Color or Race W 13. Single 14. Widowed 15. Divorced D
16. Maiden Name if previously married: King
17. Birthplace: City Seattle State Wash.

And to certify the same to said parties, or either of them under his hand and seal, in his ministerial or official capacity, and thereupon he is required to deliver this copy to the parties so married.

IN TESTIMONY WHEREOF, I have hereunto set my hand and affixed my official seal, at Coeur d'Alene, Kootenai County, Idaho, this 18th day of April, A. D. 19 66.

Harold E. Peterson
Recorder
Judith C. Kugler
Deputy

Marriage Certificate

I, Andrew Callahan, a Justice 2 of the Peace residing at Coeur d'Alene, in the county of Kootenai in the State of Idaho do certify that, in accordance with the authority on me conferred by the above license, I did on this 18th day of April, in the year A. D. 1966 at Coeur d'Alene in the County of Kootenai 28, in the State of Idaho, solemnize the rites of matrimony between Franklin D. Cooper of Seattle in the County of King, of the State of Washington and Nancylee Berkseth of Seattle, in the County of King of the State of Washington, in the presence of Cliff Johnson and Carol Severson

WITNESS My Hand at the County aforesaid, this 18th day of April, A. D. 19 66

In the presence of:

Carol J. Severson
and Cliff Johnson

Andrew Callahan
Justice of the Peace

Date received by County Recorder APR 20 1966; Signature Harold E. Peterson

Recorded County Recorder; Book ..., Page ...; Date Received by State Registrar MAY 18 1966

DH 61-027

Department of Health
Bureau of Vital Statistics
Boise, Idaho

STATE OF IDAHO INDEXED

State File No. 3741
County File No. 485434

County of Kootenai 28

Marriage License COMPARED

BOOK 109 PAGE 376

KNOW ALL MEN BY THIS CERTIFICATE: That any regularly ordained minister of the Gospel, authorized by the rites and usages of the church or denomination of Christians, Hebrews, or religious body of which he may be a member, or any judge or Justice of the Peace, or competent officer to whom this may come, he not knowing of any lawful impediments thereto, is hereby authorized and empowered to solemnize the rites of Matrimony between:

GROOM		AND	BRIDE	
1. Full Name	Boyce B. Hill 2-555		9. Full Name	Beth Sibert 2-555
2. Address: City / County / State	Great Falls, Cascade, Mont. 27		10. Address: City / County / State	Great Falls, Cascade, Mont. 27
3. Age 55 4. Color or Race W 5. Single 6. Widowed 7. Divorced d			11. Age 43 12. Color or Race W 13. Single 14. Widowed 15. Divorced d	
8. Birthplace: City Saskatoon, Sask. State Canada 2			16. Maiden Name if previously married	Hasbrouck
			17. Birthplace: City Hazelton, State Iowa 1	

And to certify the same to said parties, or either of them under his hand and seal, in his ministerial or official capacity, and thereupon he is required to deliver this copy to the parties so married.

IN TESTIMONY WHEREOF, I have hereunto set my hand and affixed my official seal, at Coeur d'Alene, Kootenai County, Idaho, this 18th day of April, A. D. 19 66.

Harold E. Peterson
Recorder

Joanne Joarner
Deputy

Marriage Certificate

I, Orland A. Scott, a Minister residing at Coeur d'Alene, in the county of Kootenai in the State of Idaho do certify that, in accordance with the authority on me conferred by the above license, I did on this 18th day of April, in the year A. D. 19 66 at Coeur d'Alene in the County of Kootenai 28, in the State of Idaho, solemnize the rites of matrimony between Boyce B. Hill of Great Falls in the County of Cascade, of the State of Montana and Beth Sibert of Great Falls, in the County of Cascade of the State of Montana, in the presence of Mary J. Kilborn and Barbara Kilborn

WITNESS My Hand at the County aforesaid, this 18th day of April, A. D. 19 66

In the presence of:
Mary J. Kilborn
and Barbara Kilborn

Orland A Scott

Date received by County Recorder APR 27 1966; Signature Harold E Peterson

Recorded County Recorder; Book ..., Page ...; Date Received by State Registrar MAY 18 1966

(Use typewriter and/or black ink)

Officiant should send this copy back to the County Recorder immediately.

DH 61-027

Department of Health
Bureau of Vital Statistics
Boise, Idaho

STATE OF IDAHO

INDEXED

State File No. 3742
County File No. 4854114

County of Kootenai 28

Marriage License

COMPARED

BOOK 109 PAGE 361

KNOW ALL MEN BY THIS CERTIFICATE: That any regularly ordained minister of the Gospel, authorized by the rites and usages of the church or denomination of Christians, Hebrews, or religious body of which he may be a member, or any judge or Justice of the Peace, or competent officer to whom this may come, he not knowing of any lawful impediments thereto, is hereby authorized and empowered to solemnize the rites of Matrimony between:

GROOM 2-555 48

1. Full Name: Wayne Allery
2. Address: Spokane (City) Spokane (County) Washington (State)
3. Age 28 4. Color or Race Ind. 5. Single 6. Widowed W 7. Divorced
8. Birthplace: City Fort Belknap State Mont.

AND

BRIDE 2-555 48

9. Full Name: Linda Suhr
10. Address: Spokane (City) Spokane (County) Washington (State)
11. Age 29 12. Color or Race W 13. Single 14. Widowed 15. Divorced D
16. Maiden Name if previously married: Rape
17. Birthplace: City Grangeville State Idaho

And to certify the same to said parties, or either of them under his hand and seal, in his ministerial or official capacity, and thereupon he is required to deliver this copy to the parties so married.

IN TESTIMONY WHEREOF, I have hereunto set my hand and affixed my official seal, at Coeur d'Alene, Kootenai County, Idaho, this 18th day of April, A. D. 1966.

Harold E. Peterson
Recorder

Deputy

Marriage Certificate

I, Orland A. Scott, a Minister residing at Coeur d'Alene, in the county of Kootenai in the State of Idaho do certify that, in accordance with the authority on me conferred by the above license, I did on this 18th day of April, in the year A. D. 1966 at Coeur d'Alene in the County of Kootenai 28, in the State of Idaho, solemnize the rites of matrimony between Wayne Allery of Spokane in the County of Spokane, of the State of Washington and Linda Suhr of Spokane, in the County of Spokane of the State of Washington, in the presence of Mary J. Kilborn and Barbara Kilborn

WITNESS My Hand at the County aforesaid, this 18th day of April, A. D. 19 66

In the presence of:
Mary J. Kilborn
and Barbara Kilborn

Orland A. Scott

Date received by County Recorder APR 27 1966; Signature Harold E. Peterson — Recorded County Recorder; Book ____, Page ____; Date Received by State Registrar MAY 18 1966

(Use typewriter and/or black ink)

Officiant should send this copy back to the County Recorder immediately.

DH 61-027

Department of Health
Bureau of Vital Statistics
Boise, Idaho

STATE OF IDAHO

INDEXED

State File No. 3743
County File No. 484949

County of Kootenai 28

Marriage License

COMPARED

BOOK 109 PAGE 276

KNOW ALL MEN BY THIS CERTIFICATE: That any regularly ordained minister of the Gospel, authorized by the rites and usages of the church or denomination of Christians, Hebrews, or religious body of which he may be a member, or any judge or Justice of the Peace, or competent officer to whom this may come, he not knowing of any lawful impediments thereto, is hereby authorized and empowered to solemnize the rites of Matrimony between:

GROOM		AND	BRIDE	
1. Full Name	Terrance Allen 2-555		9. Full Name	Carol Stroop 2-555
2. Address: City / County / State	Great Falls, Cascade, Mont. 27		10. Address: City / County / State	Great Falls, Cascade, Mont. 27
3. Age	20		11. Age	18
4. Color or Race	W		12. Color or Race	W
5. Single	S		13. Single	S
6. Widowed			14. Widowed	
7. Divorced			15. Divorced	
8. Birthplace: City / State	Bemidji, Minn.		16. Maiden Name if previously married	
			17. Birthplace: City / State	Great Falls, Mont.

And to certify the same to said parties, or either of them under his hand and seal, in his ministerial or official capacity, and thereupon he is required to deliver this copy to the parties so married.

IN TESTIMONY WHEREOF, I have hereunto set my hand and affixed my official seal, at Coeur d'Alene, Kootenai County, Idaho, this 18th day of April, A. D. 19 66.

Harold E. Peterson
Recorder

Deanne Spooner
Deputy

Marriage Certificate

I, Andrew Callahan, a Justice of the Peace residing at Coeur d'Alene, in the county of Kootenai in the State of Idaho do certify that, in accordance with the authority on me conferred by the above license, I did on this 18th day of April, in the year A. D. 1966 at Coeur d'Alene in the County of Kootenai 28, in the State of Idaho, solemnize the rites of matrimony between Terrance Allen of Great Falls in the County of Cascade of the State of Montana and Carol Stroop of Great Falls, in the County of Cascade of the State of Montana, in the presence of Mike Walsh and Bonnie Walsh

WITNESS My Hand at the County aforesaid, this 18th day of April, A. D. 19 66

In the presence of:

Mike Walsh

and Bonnie Walsh

Andrew Callahan

Justice of the Peace

Date received by County Recorder APR 20 1966; Signature Harold E. Peterson

Recorded County Recorder; Book ..., Page ...; Date Received by State Registrar MAY 18 1966

(Use typewriter and/or black ink)

Officiant should send this copy back to the County Recorder immediately.

DH 61-027

(Use typewriter and/or black ink)

Officiant should send this copy back to the County Recorder immediately.

Department of Health
Bureau of Vital Statistics
Boise, Idaho

STATE OF IDAHO

State File No. 3744
County File No. 185469

INDEXED

County of Kootenai 28

Marriage License

COMPARED

BOOK 109 PAGE 393

KNOW ALL MEN BY THIS CERTIFICATE: That any regularly ordained minister of the Gospel, authorized by the rites and usages of the church or denomination of Christians, Hebrews, or religious body of which he may be a member, or any judge or Justice of the Peace, or competent officer to whom this may come, he not knowing of any lawful impediments thereto, is hereby authorized and empowered to solemnize the rites of Matrimony between:

GROOM		AND	BRIDE	
1. Full Name	Kenneth Swain 2-555		9. Full Name	Dyann Oakley 2-555
2. Address:	Renton, (City) King, (County) Wn. (State) 48		10. Address:	Seattle, (City) King, (County) Wn. (State) 48
3. Age	20		11. Age	19
4. Color or Race	W		12. Color or Race	W
5. Single	S		13. Single	S
6. Widowed			14. Widowed	
7. Divorced			15. Divorced	
8. Birthplace: City	Seattle, State Wn.		16. Maiden Name if previously married	
			17. Birthplace: City	Renton, State Wn.

And to certify the same to said parties, or either of them under his hand and seal, in his ministerial or official capacity, and thereupon he is required to deliver this copy to the parties so married.

IN TESTIMONY WHEREOF, I have hereunto set my hand and affixed my official seal, at Coeur d'Alene, Kootenai County, Idaho, this 18th day of April, A. D. 19 66.

Harold E. Peterson
Recorder

Deputy

Marriage Certificate

I, Orland A. Scott, a Minister residing at Coeur d'Alene, in the county of Kootenai in the State of Idaho do certify that, in accordance with the authority on me conferred by the above license, I did on this 18th day of April, in the year A. D. 1966 at Coeur d'Alene in the County of Kootenai 28, in the State of Idaho, solemnize the rites of matrimony between Kenneth Swain of Renton in the County of King, of the State of Washington and Dyann Oakley of Seattle, in the County of King of the State of Washington, in the presence of Barbara Kilborn and Anne Kilborn

WITNESS My Hand at the County aforesaid, this 18th day of April, A. D. 19 66

In the presence of:

Barbara Kilborn

and Anne Kilborn

Orland A. Scott

Date received by County Recorder APR 27 1966; Signature Harold E. Peterson County Recorder; Recorded Book ..., Page ...; Date Received by State Registrar MAY 1 0 1966

DH 61-027

(Use typewriter and/or black ink)

Officiant should send this copy back to the County Recorder immediately.

Department of Health
Bureau of Vital Statistics
Boise, Idaho

STATE OF IDAHO

State File No. 3745
County File No. 485023

INDEXED
COMPARED

County of Kootenai 28

Marriage License

BOOK 109 PAGE 313

KNOW ALL MEN BY THIS CERTIFICATE: That any regularly ordained minister of the Gospel, authorized by the rites and usages of the church or denomination of Christians, Hebrews, or religious body of which he may be a member, or any judge or Justice of the Peace, or competent officer to whom this may come, he not knowing of any lawful impediments thereto, is hereby authorized and empowered to solemnize the rites of Matrimony between:

GROOM		AND	BRIDE	
1. Full Name	Henry R. Sabbe 2-555		9. Full Name	Martha E. Keller 2-555
2. Address: City / County / State	Spokane, Spokane, Washington 48		10. Address: City / County / State	Spokane, Spokane, Washington 48
3. Age	68		11. Age	66
4. Color or Race	W		12. Color or Race	W
5. Single	S		13. Single	S
6. Widowed			14. Widowed	
7. Divorced			15. Divorced	
8. Birthplace: City / State	Ruddervoorde, Belgium 2		16. Maiden Name if previously married	* * *
			17. Birthplace: City / State	Davenport, Iowa

And to certify the same to said parties, or either of them under his hand and seal, in his ministerial or official capacity, and thereupon he is required to deliver this copy to the parties so married.

IN TESTIMONY WHEREOF, I have hereunto set my hand and affixed my official seal, at Coeur d'Alene, Kootenai County, Idaho, this 18th day of April, A. D. 1966.

Harold E. Peterson
Recorder

Judith C. Fugler
Deputy

Marriage Certificate

I, Craig C. Kosonen, a Justice 2 of the Peace residing at Coeur d'Alene, in the county of Kootenai in the State of Idaho do certify that, in accordance with the authority on me conferred by the above license, I did on this 18th day of April, in the year A. D. 1966 at Coeur d'Alene in the County of Kootenai 28, in the State of Idaho, solemnize the rites of matrimony between Henry R. Sabbe of Spokane in the County of Spokane, of the State of Washington and Martha E. Keller of Spokane, in the County of Spokane of the State of Washington, in the presence of Arlene Mikelson and June L. Ness

WITNESS My Hand at the County aforesaid, this 18th day of April, A. D. 1966

In the presence of:

Arlene Mikelson

and June L. Ness

Craig C. Kosonen

Date received by County Recorder APR 20 1966; Signature Harold E. Peterson

Recorded County Recorder; Book ____, Page ____;

Date Received MAY 18 1966 by State Registrar

DH 61-027

No Publication

Department of Health
Bureau of Vital Statistics
Boise, Idaho

STATE OF IDAHO

State File No. 3746
County File No. 485242

INDEXED COMPARED

County of Kootenai 28

Marriage License

BOOK 109 PAGE 335

KNOW ALL MEN BY THIS CERTIFICATE: That any regularly ordained minister of the Gospel, authorized by the rites and usages of the church or denomination of Christians, Hebrews, or religious body of which he may be a member, or any judge or Justice of the Peace, or competent officer to whom this may come, he not knowing of any lawful impediments thereto, is hereby authorized and empowered to solemnize the rites of Matrimony between:

GROOM		AND	BRIDE	
1. Full Name	A. F. Eide 2-555		9. Full Name	Mae E. McAdam
2. Address: City	Cutbank		10. Address: City	Cutbank
County	Glacier		County	Glacier
State	Montana 27		State	Montana 27
3. Age	63		11. Age	52
4. Color or Race	W		12. Color or Race	W
5. Single			13. Single	
6. Widowed	W		14. Widowed	W
7. Divorced			15. Divorced	
8. Birthplace: City	Slater		16. Maiden Name if previously married	Clark
State	Iowa		17. Birthplace: City	Leyden
			State	N. D.

And to certify the same to said parties, or either of them under his hand and seal, in his ministerial or official capacity, and thereupon he is required to deliver this copy to the parties so married.

IN TESTIMONY WHEREOF, I have hereunto set my hand and affixed my official seal, at Coeur d'Alene, Kootenai County, Idaho, this 18th day of April, A. D. 1966.

Harold E. Peterson
Recorder
Deputy

Marriage Certificate

I, Dr Victoria Carbury, a Minister residing at Coeur D'Alene, in the county of Kootenai in the State of Idaho do certify that, in accordance with the authority on me conferred by the above license, I did on this 18th day of April, in the year A. D. 1966 at Coeur D'Alene in the County of Kootenai 28, in the State of Idaho, solemnize the rites of matrimony between A.F. Eide (Alvin) of Cutbank in the County of Glacier, of the State of Montana and Mae E. McAdam of Cutbank, in the County of Glacier of the State of Montana, in the presence of E.V. Carbury and Wm. Carbury

WITNESS My Hand at the County aforesaid, this 18th day of April, A. D. 1966

In the presence of:

E.V. Carbury

and William Carbury

Rev Dr Victoria Carbury DD ORD THM OF

Date received by County Recorder APR 25 1966; Signature Harold E Peterson County Recorder; Recorded Book ____, Page ____; Date Received by State Registrar MAY 18 1966

DH 61-027

(Use typewriter and/or black ink)

Officiant should send this copy back to the County Recorder immediately.

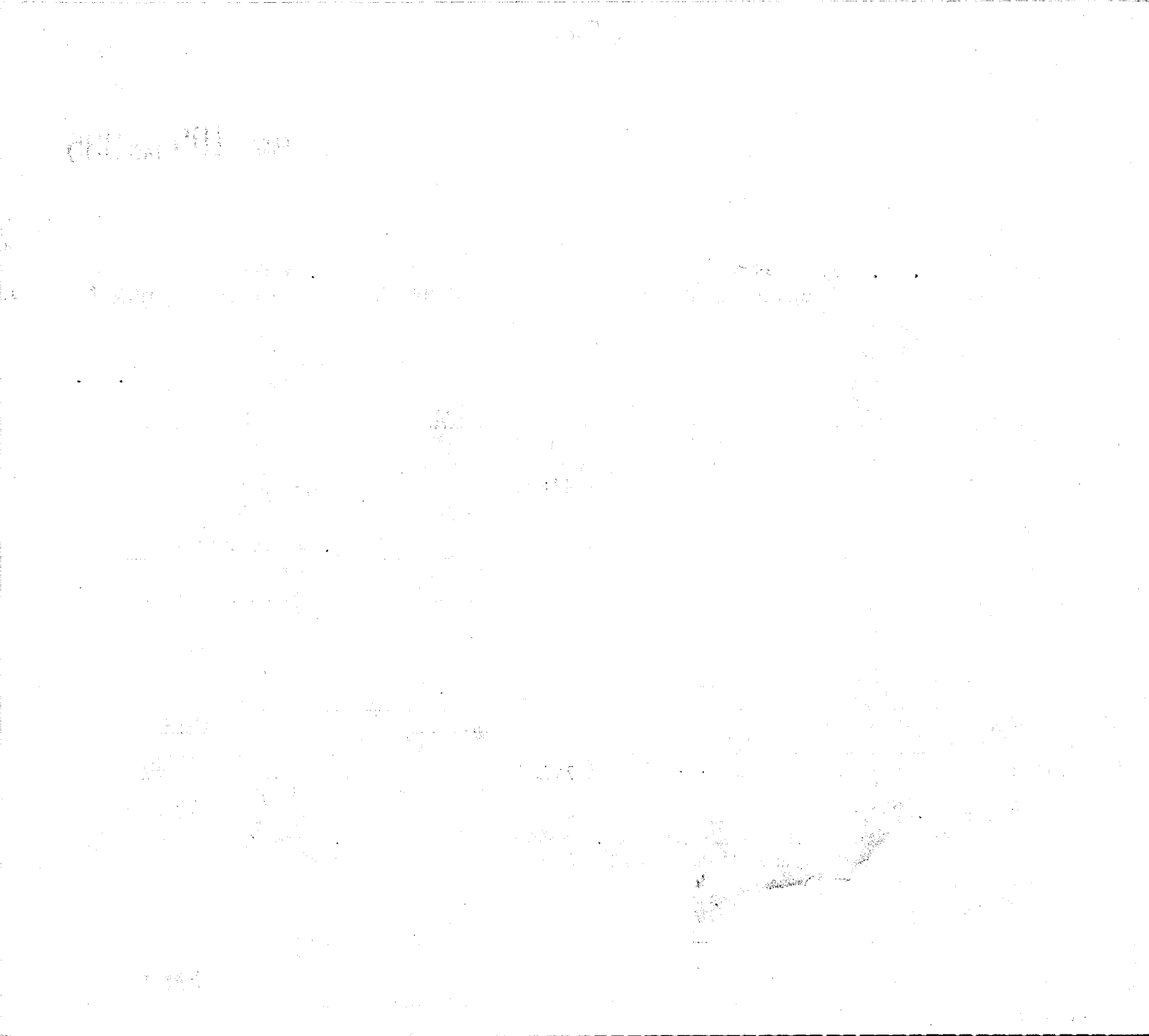

(Use typewriter and/or black ink)

Officiant should send this copy back to the County Recorder immediately.

Department of Health
Bureau of Vital Statistics
Boise, Idaho

STATE OF IDAHO

State File No. 3747
County File No. 485227

County of Kootenai 28

INDEXED
COMPARED

Marriage License

BOOK 109 PAGE 327

KNOW ALL MEN BY THIS CERTIFICATE: That any regularly ordained minister of the Gospel, authorized by the rites and usages of the church or denomination of Christians, Hebrews, or religious body of which he may be a member, or any judge or Justice of the Peace, or competent officer to whom this may come, he not knowing of any lawful impediments thereto, is hereby authorized and empowered to solemnize the rites of Matrimony between:

GROOM 2-555	AND	BRIDE 2-555
1. Full Name: Walter L. Boudreaux		9. Full Name: Sharon L. Jahnke 48
2. Address: Tacoma (City) Pierce (County) Washington (State) 48		10. Address: Puyallup (City) Pierce (County) Washington (State)
3. Age 19 4. Color or Race W 5. Single S 6. Widowed 7. Divorced		11. Age 19 12. Color or Race W 13. Single S 14. Widowed 15. Divorced
8. Birthplace: City Seattle State Wash.		16. Maiden Name if previously married ...
		17. Birthplace: City San Antonio State Texas

And to certify the same to said parties, or either of them under his hand and seal, in his ministerial or official capacity, and thereupon he is required to deliver this copy to the parties so married.

IN TESTIMONY WHEREOF, I have hereunto set my hand and affixed my official seal, at Coeur d'Alene, Kootenai County, Idaho, this 18th day of April, A. D. 19 66.

Harold E. Peterson
Recorder

Marguerite Tomblin
Deputy

Marriage Certificate

I, Dr Victoria Carbury, a Minister residing at Coeur D'Alene, in the county of Kootenai in the State of Idaho do certify that, in accordance with the authority on me conferred by the above license, I did on this 18th day of April, in the year A. D. 1966 at Coeur D'Alene in the County of Kootenai 28, in the State of Idaho, solemnize the rites of matrimony between Walter L. Boudreaux of Tacoma in the County of Pierce of the State of Washington and Sharon L. Jahnke of Puyallup in the County of Pierce of the State of Washington, in the presence of Douglas H. MacLeod and Catherine I. MacLeod

WITNESS My Hand at the County aforesaid, this 18th day of April, A. D. 1966

In the presence of:

Douglas H MacLeod

and Catherine I MacLeod

Rev Dr Victoria Carbury DD PhD ThM ChD

Date received by County Recorder APR 25 1966; Signature Harold E Peterson County Recorder; Recorded Book ..., Page ...; Date Received by State Registrar MAY 18 1966

DH 61-027

Department of Health
Bureau of Vital Statistics
Boise, Idaho

STATE OF IDAHO

State File No. 3748
County File No. 485286

County of Kootenai 28

Marriage License

BOOK 109 PAGE 357

KNOW ALL MEN BY THIS CERTIFICATE: That any regularly ordained minister of the Gospel, authorized by the rites and usages of the church or denomination of Christians, Hebrews, or religious body of which he may be a member, or any judge or Justice of the Peace, or competent officer to whom this may come, he not knowing of any lawful impediments thereto, is hereby authorized and empowered to solemnize the rites of Matrimony between:

GROOM		AND	BRIDE	
1. Full Name	Fred D. Shepard 2-555 48		9. Full Name	Evelyn R. Sexton 2-555 48
2. Address:	Oroville (City) Okanogan (County) Washington (State)		10. Address:	Vancouver (City) Clark (County) Washington (State)
3. Age 21	4. Color or Race W	5. Single S	11. Age 21	12. Color or Race W
6. Widowed	7. Divorced		13. Single S	14. Widowed 15. Divorced
8. Birthplace: City	Tonasket State Wash.		16. Maiden Name if previously married	••••••
			17. Birthplace: City	Vancouver State Wash.

And to certify the same to said parties, or either of them under his hand and seal, in his ministerial or official capacity, and thereupon he is required to deliver this copy to the parties so married.

IN TESTIMONY WHEREOF, I have hereunto set my hand and affixed my official seal, at Coeur d'Alene, Kootenai County, Idaho, this 19th day of April, A. D. 19 66.

Harold E. Peterson
Recorder

Ursula Jakupson
Deputy

Marriage Certificate

I, Andrew Callahan, a Justice of the Peace residing at Coeur d'Alene, in the county of Kootenai in the State of Idaho do certify that, in accordance with the authority on me conferred by the above license, I did on this 19th day of April, in the year A. D. 19 66 at Coeur d'Alene in the County of Kootenai 28, in the State of Idaho, solemnize the rites of matrimony between Fred D. Shepard of Oroville in the County of Okanogan, of the State of Washington and Evelyn R. Sexton of Vancouver, in the County of Clark of the State of Washington, in the presence of Betty Weed and Thomas Weed

WITNESS My Hand at the County aforesaid, this 19th day of April, A. D. 19 66

In the presence of:

Betty J. Weed
and Thomas C. Weed

Andrew Callahan
Justice of the Peace

Date received by County Recorder APR 25 1966; Signature Harold E. Peterson
County Recorder; Recorded Book ..., Page ...; Date Received by State Registrar MAY 18 1966

(Use typewriter and/or black ink)

Officiant should send this copy back to the County Recorder immediately.

DH 61-027

Department of Health
Bureau of Vital Statistics
Boise, Idaho

STATE OF IDAHO

State File No. 3749
County File No. 485444

County of Kootenai 28

Marriage License

COMPARED

BOOK 109 PAGE 381

KNOW ALL MEN BY THIS CERTIFICATE: That any regularly ordained minister of the Gospel, authorized by the rites and usages of the church or denomination of Christians, Hebrews, or religious body of which he may be a member, or any judge or Justice of the Peace, or competent officer to whom this may come, he not knowing of any lawful impediments thereto, is hereby authorized and empowered to solemnize the rites of Matrimony between:

GROOM

1. Full Name Carl E. Kelso 2-555
2. Address: Pendleton (City) Umatilla (County) Oregon (State) 38
3. Age 25 4. Color or Race W 5. Single S 6. Widowed 7. Divorced
8. Birthplace: City Webb City State Missouri

AND

BRIDE

9. Full Name Dixie Lee Tachka 2-555
10. Address: Pendleton (City) Umatilla (County) Oregon (State) 38
11. Age 30 12. Color or Race W 13. Single 14. Widowed W 15. Divorced
16. Maiden Name if previously married Garris
17. Birthplace: City Spokane State Washington

And to certify the same to said parties, or either of them under his hand and seal, in his ministerial or official capacity, and thereupon he is required to deliver this copy to the parties so married.

IN TESTIMONY WHEREOF, I have hereunto set my hand and affixed my official seal, at Coeur d'Alene, Kootenai County, Idaho, this 19th day of April, A. D. 19 66.

HAROLD E. PETERSON
Recorder

Margaret A. Sheppard
Deputy

Marriage Certificate

I, Orland A. Scott, a Minister residing at Coeur d'Alene, in the county of Kootenai in the State of Idaho do certify that, in accordance with the authority on me conferred by the above license, I did on this 19th day of April, in the year A. D. 1966 at Coeur d'Alene in the County of Kootenai 28, in the State of Idaho, solemnize the rites of matrimony between Carl E. Kelso of Pendleton in the County of Umatilla, of the State of Oregon and Dixie Lee Tachka of Pendleton, in the County of Umatilla of the State of Oregon, in the presence of Mary J. Kilborn and Anne Kilborn

WITNESS My Hand at the County aforesaid, this 19th day of April, A. D. 19 66

In the presence of:

Mary J. Kilborn

and Anne Kilborn

Orland A. Scott

Date received by County Recorder APR 27 1966; Signature Harold E. Peterson County Recorder; Recorded Book ..., Page ...; Date Received by State Registrar MAY 18 1966

(Use typewriter and/or black ink)

Officiant should send this copy back to the County Recorder immediately.

DH 61-027

(Use typewriter and/or black ink)

Officiant should send this copy back to the County Recorder immediately.

Department of Health
Bureau of Vital Statistics
Boise, Idaho

STATE OF IDAHO INDEXED

State File No. 3750
County File No. 485420

County of Kootenai 28

Marriage License COMPARED

BOOK 109 PAGE 369

KNOW ALL MEN BY THIS CERTIFICATE: That any regularly ordained minister of the Gospel, authorized by the rites and usages of the church or denomination of Christians, Hebrews, or religious body of which he may be a member, or any judge or Justice of the Peace, or competent officer to whom this may come, he not knowing of any lawful impediments thereto, is hereby authorized and empowered to solemnize the rites of Matrimony between:

GROOM		AND	BRIDE	
1. Full Name	Laurin W. Cornelius 2-555 52		9. Full Name	Deanna Lynn Roberts 2-555 52
2. Address: City	Castlegar		10. Address: City	Kinnaird
County	British Columbia		County	British Columbia
State	Canada		State	Canada
3. Age	22		11. Age	18
4. Color or Race	W		12. Color or Race	W
5. Single	S		13. Single	S
6. Widowed			14. Widowed	
7. Divorced			15. Divorced	
8. Birthplace: City	London		16. Maiden Name if previously married	...
State	England 2		17. Birthplace: City	Trail, B. C.
			State	Canada 2

And to certify the same to said parties, or either of them under his hand and seal, in his ministerial or official capacity, and thereupon he is required to deliver this copy to the parties so married.

IN TESTIMONY WHEREOF, I have hereunto set my hand and affixed my official seal, at Coeur d'Alene, Kootenai County, Idaho, this 19th day of April, A. D. 1966.

Harold E. Peterson
Recorder

Marguerite Tomblin
Deputy

Marriage Certificate

I, M.E.Frandsen, a Justice of the Peace 2
residing at Coeur d'Alene, in the county of Kootenai in the State of Idaho do certify that, in accordance with the authority on me conferred by the above license, I did on this 19th day of April, in the year A. D. 1966 at Coeur d'Alene in the County of Kootenai 28, in the State of Idaho, solemnize the rites of matrimony between Laurin W. Cornelius of Castlegar Canada in the County of B.C., of the State of and Deanna Lynn Roberts of Kinnaird, in the County of B.C. of the State of Canada, in the presence of Della F. Frandsen and Mary Johnson

WITNESS My Hand at the County aforesaid, this 19th day of April, A. D. 1966

In the presence of:
Della F. Frandsen
and Mary L Johnson

M E Frandsen
Justice of the Peace

Date received by County Recorder APR 27 1966 Signature Harold E Peterson
County Recorder; Book ..., Page ...; Recorded
Date Received by State Registrar MAY 18 1966

DH 61-027

(Use typewriter and/or black ink)

Officiant should send this copy back to the County Recorder Immediately.

Department of Health
Bureau of Vital Statistics
Boise, Idaho

STATE OF IDAHO

INDEXED

State File No. 3751
County File No. 485243

County of Kootenai 28

Marriage License

COMPARED

BOOK 109 PAGE 335

KNOW ALL MEN BY THIS CERTIFICATE: That any regularly ordained minister of the Gospel, authorized by the rites and usages of the church or denomination of Christians, Hebrews, or religious body of which he may be a member, or any judge or Justice of the Peace, or competent officer to whom this may come, he not knowing of any lawful impediments thereto, is hereby authorized and empowered to solemnize the rites of Matrimony between:

GROOM		BRIDE
1. Full Name	William Eldred 2-555	9. Full Name Judy Watkins 2-555
2. Address: City / County / State	Opportunity, Spokane, Wn. 48	10. Address: City / County / State Dishman, Spokane, Wn. 48
3. Age 22 4. Color or Race W 5. Single S 6. Widowed 7. Divorced		11. Age 18 12. Color or Race W 13. Single S 14. Widowed 15. Divorced
8. Birthplace: City Spokane, State Wn.		16. Maiden Name if previously married
		17. Birthplace: City Red Cloud, State Neb.

AND

And to certify the same to said parties, or either of them under his hand and seal, in his ministerial or official capacity, and thereupon he is required to deliver this copy to the parties so married.

IN TESTIMONY WHEREOF, I have hereunto set my hand and affixed my official seal, at Coeur d'Alene, Kootenai County, Idaho, this 19th day of April, A. D. 19 66.

Harold E. Peterson
Recorder

Deanne Loomer
Deputy

Marriage Certificate

I, Andrew Callahan, a Justice of the Peace residing at Coeur d'Alene, in the county of Kootenai in the State of Idaho do certify that, in accordance with the authority on me conferred by the above license, I did on this 19th day of April, in the year A. D. 1966 at Coeur d'Alene in the County of Kootenai 28, in the State of Idaho, solemnize the rites of matrimony between William Eldred of Opportunity in the County of Spokane, of the State of Washington and Judy Watkins of Dishman, in the County of Spokane of the State of Washington, in the presence of Shirley Eldred and Clark Eldred

WITNESS My Hand at the County aforesaid, this 19th day of April, A. D. 19 66

In the presence of:

Shirley Eldred
and Clark Eldred

Andrew Callahan
Justice of the Peace

Date received by County Recorder APR 25 1966; Signature Harold E. Peterson
County Recorder; Book ..., Page ...; Date Received by State Registrar MAY 16 1966

DH 61-027

(Use typewriter and/or black ink)

Officiant should send this copy back to the County Recorder immediately.

Department of Health
Bureau of Vital Statistics
Boise, Idaho

STATE OF IDAHO

State File No. 3752
County File No. 485228

County of Kootenai 28

Marriage License

COMPARED
INDEXED

BOOK 109 PAGE 328

KNOW ALL MEN BY THIS CERTIFICATE: That any regularly ordained minister of the Gospel, authorized by the rites and usages of the church or denomination of Christians, Hebrews, or religious body of which he may be a member, or any judge or Justice of the Peace, or competent officer to whom this may come, he not knowing of any lawful impediments thereto, is hereby authorized and empowered to solemnize the rites of Matrimony between:

GROOM		AND	BRIDE	
1. Full Name	William J. Baumgartner		9. Full Name	Inga Cilz
2. Address:	Glasgow (City) Valley (County) Montana (State) 27		10. Address:	Glasgow (City) Valley (County) Montana (State) 27
3. Age	43	4. Color or Race W	11. Age	30
5. Single		6. Widowed	12. Color or Race	W
7. Divorced	D		13. Single	
8. Birthplace: City	Lewistown State Mont.		14. Widowed	
			15. Divorced	D
			16. Maiden Name if previously married	Dufferain
			17. Birthplace: City	Heilbronn State Germany

And to certify the same to said parties, or either of them under his hand and seal, in his ministerial or official capacity, and thereupon he is required to deliver this copy to the parties so married.

IN TESTIMONY WHEREOF, I have hereunto set my hand and affixed my official seal, at Coeur d'Alene, Kootenai County, Idaho, this 19th day of April, A. D. 1966.

Harold E. Peterson
Recorder

Ureda Jakobson
Deputy

Marriage Certificate

I, Andrew Callahan, a Justice of the Peace residing at Coeur d'Alene, in the county of Kootenai in the State of Idaho do certify that, in accordance with the authority on me conferred by the above license, I did on this 19th day of April, in the year A. D. 1966 at Coeur d'Alene in the County of Kootenai 28, in the State of Idaho, solemnize the rites of matrimony between William J. Baumgartner of Glasgow in the County of Valley, of the State of Montana and Inga Cilz of Glasgow, in the County of Valley of the State of Montana, in the presence of I.G. Prishner and Charles Rust

WITNESS My Hand at the County aforesaid, this 19th day of April, A. D. 19 66

In the presence of:

I.G. Prishner

and Charles Rust

Andrew Callahan

Justice of the Peace

Date received by County Recorder APR 25 1966; Signature Harold E. Peterson, Recorded County Recorder; Book ..., Page ...; Date Received by State Registrar MAY 18 1966

DH 61-027

Department of Health
Bureau of Vital Statistics
Boise, Idaho

STATE OF IDAHO

State File No. 3753
County File No. 485453

County of Kootenai 28

Marriage License

INDEXED COMPARED

BOOK 109 PAGE 385

KNOW ALL MEN BY THIS CERTIFICATE: That any regularly ordained minister of the Gospel, authorized by the rites and usages of the church or denomination of Christians, Hebrews, or religious body of which he may be a member, or any judge or Justice of the Peace, or competent officer to whom this may come, he not knowing of any lawful impediments thereto, is hereby authorized and empowered to solemnize the rites of Matrimony between:

GROOM 2-555	AND	BRIDE 2-555
1. Full Name: Rolland Leonard Mundale 48		9. Full Name: Judith Ann Francis
2. Address: Mountlake Terrace (City) Snohomish (County) Wn. (State)		10. Address: Alderwood Manor (City) Snohomish (County) Wn. (State) 48
3. Age 19 4. Color or Race W 5. Single S 6. Widowed 7. Divorced		11. Age 19 12. Color or Race W 13. Single S 14. Widowed 15. Divorced
8. Birthplace: City Longview State Wash.		16. Maiden Name if previously married ...
		17. Birthplace: City Iowa City State Iowa

And to certify the same to said parties, or either of them under his hand and seal, in his ministerial or official capacity, and thereupon he is required to deliver this copy to the parties so married.

IN TESTIMONY WHEREOF, I have hereunto set my hand and affixed my official seal, at Coeur d'Alene, Kootenai County, Idaho, this 19th day of April, A. D. 19 66.

Harold E. Peterson
Recorder

Marguerite Tomblin
Deputy

Marriage Certificate

I, Orland A. Scott, a Minister residing at Coeur d'Alene, in the county of Kootenai in the State of Idaho do certify that, in accordance with the authority on me conferred by the above license, I did on this 19th day of April, in the year A. D. 19 66 at Coeur d'Alene in the County of Kootenai 28, in the State of Idaho, solemnize the rites of matrimony between Rolland Leonard Mundale of Mountlake Terrace in the County of Snohomish, of the State of Washington and Judith Ann Francis of Alderwood Manor, in the County of Snohomish of the State of Washington, in the presence of Mary J. Kilborn and Anne Kilborn

WITNESS My Hand at the County aforesaid, this 19th day of April, A. D. 19 66

In the presence of:

Anne Kilborn
and Mary J. Kilborn

Orland A. Scott

Date received by County Recorder APR 27 1966; Signature Harold E. Peterson

Recorded County Recorder; Book ..., Page ...; Date Received by State Registrar MAY 18 1966

(Use typewriter and/or black ink)

Officiant should send this copy back to the County Recorder immediately.

DH 61-027

Department of Health
Bureau of Vital Statistics
Boise, Idaho

STATE OF IDAHO

State File No. 3754
County File No. 485456

County of Kootenai 28

Marriage License

COMPARED INDEXED

BOOK 109 PAGE 387

KNOW ALL MEN BY THIS CERTIFICATE: That any regularly ordained minister of the Gospel, authorized by the rites and usages of the church or denomination of Christians, Hebrews, or religious body of which he may be a member, or any judge or Justice of the Peace, or competent officer to whom this may come, he not knowing of any lawful impediments thereto, is hereby authorized and empowered to solemnize the rites of Matrimony between:

GROOM		AND	BRIDE	
1. Full Name	Gerald A. McNally 2-555		9. Full Name	Kathleen De Freece 48
2. Address:	Tacoma (City) Pierce (County) Washington (State) 48		10. Address:	Tacoma (City) Pierce (County) Washington (State)
3. Age	18		11. Age	16
4. Color or Race	W		12. Color or Race	Wh
5. Single	S		13. Single	S
6. Widowed			14. Widowed	
7. Divorced			15. Divorced	
8. Birthplace: City	Tacoma State Washington		16. Maiden Name if previously married	.....
			17. Birthplace: City	Tacoma State Washington

And to certify the same to said parties, or either of them under his hand and seal, in his ministerial or official capacity, and thereupon he is required to deliver this copy to the parties so married.

IN TESTIMONY WHEREOF, I have hereunto set my hand and affixed my official seal, at Coeur d'Alene, Kootenai County, Idaho, this 19th day of April, A. D. 1966.

Harold E. Peterson
Recorder

Ora E. Swan
Deputy

Marriage Certificate

I, Orland A. Scott, a Minister residing at Coeur d' Alene, in the county of Kootenai in the State of Idaho do certify that, in accordance with the authority on me conferred by the above license, I did on this 19th day of April, in the year A. D. 19 66 at Coeur d' Alene in the County of Kootenai 28, in the State of Idaho, solemnize the rites of matrimony between Gerald A. McNally of Tacoma in the County of Pierce, of the State of Washington and Kathleen De Freece of Tacoma, in the County of Pierce of the State of Washington, in the presence of William S. Reed Jr. Sandra L. Reed

WITNESS My Hand at the County aforesaid, this 19th day of April, A. D. 19 66

In the presence of:
William S. Reed Jr.
and Sandra L. Reed

Orland A. Scott

Date received by County Recorder APR 27 1966; Signature Harold E. Peterson

Recorded County Recorder; Book ....., Page .....; Date Received by State Registrar MAY 18 1966

DH 61-027

(Use typewriter and/or black ink)

Officiant should send this copy back to the County Recorder immediately.

Department of Health
Bureau of Vital Statistics
Boise, Idaho

STATE OF IDAHO

INDEXED

State File No. 3755
County File No. 485249

County of Kootenai 28

Marriage License

COMPARED

BOOK 109 PAGE 338

KNOW ALL MEN BY THIS CERTIFICATE: That any regularly ordained minister of the Gospel, authorized by the rites and usages of the church or denomination of Christians, Hebrews, or religious body of which he may be a member, or any judge or Justice of the Peace, or competent officer to whom this may come, he not knowing of any lawful impediments thereto, is hereby authorized and empowered to solemnize the rites of Matrimony between:

GROOM 2-555	AND	BRIDE 2-555
1. Full Name: Paul F. Feldt		9. Full Name: Judith E. Nicoles
2. Address: Bellville (City), Wayne (County), Michigan (State) 23		10. Address: Spokane (City), Spokane (County), Washington (State) 48
3. Age 20 4. Color or Race W 5. Single S 6. Widowed 7. Divorced		11. Age 20 12. Color or Race W 13. Single 14. Widowed 15. Divorced D
8. Birthplace: City Trenton State Mich.		16. Maiden Name if previously married Nicoles
		17. Birthplace: City Clinton State Penn.

And to certify the same to said parties, or either of them under his hand and seal, in his ministerial or official capacity, and thereupon he is required to deliver this copy to the parties so married.

IN TESTIMONY WHEREOF, I have hereunto set my hand and affixed my official seal, at Coeur d'Alene, Kootenai County, Idaho, this 19th day of April, A. D. 1966.

Harold E. Peterson
Recorder

Judith C. Kugler
Deputy

Marriage Certificate

I, Dr. Victoria Carbury, a Minister residing at Coeur d'Alene, in the county of Kootenai in the State of Idaho do certify that, in accordance with the authority on me conferred by the above license, I did on this 19th day of April, in the year A. D. 1966 at Coeur d'Alene in the County of Kootenai 28, in the State of Idaho, solemnize the rites of matrimony between Paul F. Feldt of Bellville in the County of Wayne, of the State of Michigan and Judith E. Nicoles of Spokane, in the County of Spokane of the State of Washington, in the presence of E. V. Carbury and Patricia Crowe

WITNESS My Hand at the County aforesaid, this 19th day of April, A. D. 1966

In the presence of:

E. V. Carbury

and Patricia Crowe

Rev Dr Victoria Carbury DD PhD ThM OSh

Date received by County Recorder APR 25 1966; Signature Harold E. Peterson County Recorder; Recorded Book, Page; Date Received by State Registrar MAY 18 1966

(Use typewriter and/or black ink)

Officiant should send this copy back to the County Recorder immediately.

DH 61-027

Department of Health
Bureau of Vital Statistics
Boise, Idaho

STATE OF IDAHO

INDEXED

State File No. 3756
County File No. 485472

County of Kootenai 28

Marriage License

COMPARED

BOOK 109 PAGE 395

KNOW ALL MEN BY THIS CERTIFICATE: That any regularly ordained minister of the Gospel, authorized by the rites and usages of the church or denomination of Christians, Hebrews, or religious body of which he may be a member, or any judge or Justice of the Peace, or competent officer to whom this may come, he not knowing of any lawful impediments thereto, is hereby authorized and empowered to solemnize the rites of Matrimony between:

GROOM		AND	BRIDE	
1. Full Name	Pat Skelly 2-555 52		9. Full Name	Gwen MacDonald 2-555 52
2. Address:	Vancouver (City) B. C. (County) Canada (State)		10. Address:	Vancouver (City) B. C. (County) Canada (State)
3. Age	48		11. Age	42
4. Color or Race	W		12. Color or Race	W
5. Single			13. Single	
6. Widowed			14. Widowed	
7. Divorced	D		15. Divorced	D
8. Birthplace: City	Edmonton, Alta., State Canada 2		16. Maiden Name if previously married	MacDonald 2
			17. Birthplace: City	Ottowa, Ont., State Canada

And to certify the same to said parties, or either of them under his hand and seal, in his ministerial or official capacity, and thereupon he is required to deliver this copy to the parties so married.

IN TESTIMONY WHEREOF, I have hereunto set my hand and affixed my official seal, at Coeur d'Alene, Kootenai County, Idaho, this 19th day of April, A. D. 1966.

Harold E. Peterson
Recorder

Deputy

Marriage Certificate

I, Orland A. Scott, a Minister residing at Coeur d'Alene, in the county of Kootenai in the State of Idaho do certify that, in accordance with the authority on me conferred by the above license, I did on this 19th day of April, in the year A. D. 1966 at Coeur d'Alene in the County of Kootenai 28, in the State of Idaho, solemnize the rites of matrimony between Pat Skelly of Vancouver in the County of British Columbia, of the State of Canada and Gwen MacDonald of Vancouver, in the County of British Columbia of the State of Canada, in the presence of Anne Kilborn and Mary J. Kilborn

WITNESS My Hand at the County aforesaid, this 19th day of April, A. D. 1966

In the presence of:

Anne Kilborn
and Mary J. Kilborn

Orland A Scott

Date received by County Recorder APR 27 1966; Signature Harold E Peterson

Recorded County Recorder; Book ____, Page ____;

Date Received by State Registrar MAY 18 1966

DH 61-027

(Use typewriter and/or black ink)

Officiant should send this copy back to the County Recorder immediately.

Department of Health
Bureau of Vital Statistics
Boise, Idaho

STATE OF IDAHO

INDEXED

State File No. 3757
County File No. 485431

County of Kootenai 28

Marriage License

COMPARED

BOOK 109 PAGE 374

KNOW ALL MEN BY THIS CERTIFICATE: That any regularly ordained minister of the Gospel, authorized by the rites and usages of the church or denomination of Christians, Hebrews, or religious body of which he may be a member, or any judge or Justice of the Peace, or competent officer to whom this may come, he not knowing of any lawful impediments thereto, is hereby authorized and empowered to solemnize the rites of Matrimony between:

GROOM		AND	BRIDE	
1. Full Name	Gerald M. Foster 2-555		9. Full Name	Yvonne M. Petrik 2-585
2. Address:	Bellingham, Whatcom, Washington 48 (City, County, State)		10. Address:	Savage, Richland, Montana 27 (City, County, State)
3. Age	20		11. Age	19
4. Color or Race	W		12. Color or Race	W
5. Single	S		13. Single	S
6. Widowed			14. Widowed	
7. Divorced			15. Divorced	
8. Birthplace: City	Bellingham State Wash.		16. Maiden Name if previously married	
			17. Birthplace: City	Sidney State Mont.

And to certify the same to said parties, or either of them under his hand and seal, in his ministerial or official capacity, and thereupon he is required to deliver this copy to the parties so married.

IN TESTIMONY WHEREOF, I have hereunto set my hand and affixed my official seal, at Coeur d'Alene, Kootenai County, Idaho, this 19th day of April, A. D. 19 66.

Harold E. Peterson
Recorder

Judith C. Kugler
Deputy

Marriage Certificate

I, Orland A. Scott, a Minister residing at Coeurd'Alene, in the county of Kootenai in the State of Idaho do certify that, in accordance with the authority on me conferred by the above license, I did on this 19th day of April, in the year A. D. 1966 at Coeur d'Alene in the County of Kootenai 28, in the State of Idaho, solemnize the rites of matrimony between Gerald M. Foster of Bellingham in the County of Whatcom, of the State of Washington and Yvonne M. Petrik of Savage, in the County of Richland of the State of Montana, in the presence of Anne Kilborn and Mary J. Kilborn

WITNESS My Hand at the County aforesaid, this 19th day of April, A. D. 19 66

In the presence of:

Anne Kilborn
and Mary J. Kilborn

Orland A. Scott

Date received by County Recorder APR 27 1966; Signature Harold E. Peterson

Recorded County Recorder; Book ..., Page ...; Date Received by State Registrar MAY 18 1966

(Use typewriter and/or black ink)

Officiant should send this copy back to the County Recorder immediately.

DH 61-027

Department of Health
Bureau of Vital Statistics
Boise, Idaho

STATE OF IDAHO INDEXED

State File No. 3758
County File No. 486406

County of Kootenai 28

Marriage License COMPARED

BOOK 109 PAGE 362

KNOW ALL MEN BY THIS CERTIFICATE: That any regularly ordained minister of the Gospel, authorized by the rites and usages of the church or denomination of Christians, Hebrews, or religious body of which he may be a member, or any judge or Justice of the Peace, or competent officer to whom this may come, he not knowing of any lawful impediments thereto, is hereby authorized and empowered to solemnize the rites of Matrimony between:

GROOM AND **BRIDE**

1. Full Name: Larry Bullard 2-555
2. Address: Spokane, (City) Spokane, (County) Wn. 48 (State)
3. Age 23 4. Color or Race W 5. Single S 6. Widowed 7. Divorced
8. Birthplace: City Spokane, State Wn.

9. Full Name: Cathy Pierce 2-555
10. Address: Spokane, (City) Spokane, (County) Wn. 48 (State)
11. Age 18 12. Color or Race W 13. Single S 14. Widowed 15. Divorced
16. Maiden Name if previously married
17. Birthplace: City Wenatchee, State Wn.

And to certify the same to said parties, or either of them under his hand and seal, in his ministerial or official capacity, and thereupon he is required to deliver this copy to the parties so married.

IN TESTIMONY WHEREOF, I have hereunto set my hand and affixed my official seal, at Coeur d'Alene, Kootenai County, Idaho, this 19th day of April, A. D. 19 66.

Harold E. Peterson
Recorder

Jeanne Loomer
Deputy

Marriage Certificate

I, Orland A. Scott, a Minister residing at Coeur d'Alene, in the county of Kootenai in the State of Idaho do certify that, in accordance with the authority on me conferred by the above license, I did on this 19th day of April, in the year A. D. 1966 at Coeur d'Alene in the County of Kootenai 28, in the State of Idaho, solemnize the rites of matrimony between Larry Bullard of Spokane in the County of Spokane, of the State of Washington and Cathy Pierce of Spokane, in the County of Spokane of the State of Washington, in the presence of Mary J. Kilborn and Anne Kilborn

WITNESS My Hand at the County aforesaid, this 19th day of April, A. D. 1966

In the presence of:
Mary J. Kilborn
and Anne Kilborn

Orland A. Scott

Date received by County Recorder APR 2 7 1966 Signature Harold E. Peterson County Recorder; Recorded Book ____, Page ____; Date Received by State Registrar MAY 1 8 1966

(Use typewriter and/or black ink)

Officiant should send this copy back to the County Recorder immediately.

DH 61-027

Department of Health
Bureau of Vital Statistics
Boise, Idaho

STATE OF IDAHO

INDEXED

State File No. 3759
County File No. 485278

County of Kootenai 28

Marriage License

COMPARED BOOK 109 PAGE 353

KNOW ALL MEN BY THIS CERTIFICATE: That any regularly ordained minister of the Gospel, authorized by the rites and usages of the church or denomination of Christians, Hebrews, or religious body of which he may be a member, or any judge or Justice of the Peace, or competent officer to whom this may come, he not knowing of any lawful impediments thereto, is hereby authorized and empowered to solemnize the rites of Matrimony between:

GROOM		AND	BRIDE	
1. Full Name	Dwayne Smith 2-555		9. Full Name	Addre Plant 2-555
2. Address:	Kennewick, (City) Benton, (County) Wn. 48 (State)		10. Address:	Pasco, (City) Franklin, (County) Wn. 48 (State)
3. Age	22		11. Age	25
4. Color or Race	W		12. Color or Race	W
5. Single	S		13. Single	
6. Widowed			14. Widowed	
7. Divorced			15. Divorced	d
8. Birthplace: City	Pasco, State Wn.		16. Maiden Name if previously married	Carl
			17. Birthplace: City	Seattle, State Wn.

And to certify the same to said parties, or either of them under his hand and seal, in his ministerial or official capacity, and thereupon he is required to deliver this copy to the parties so married.

IN TESTIMONY WHEREOF, I have hereunto set my hand and affixed my official seal, at Coeur d'Alene, Kootenai County, Idaho, this 19th day of April, A. D. 19 66.

Harold E. Peterson
Recorder

Deputy

Marriage Certificate

I, ... , a .....

residing at ....., in the county of ..... in the State of Idaho do certify that, in accordance with the authority on me conferred by the above license, I did on this ..... day of ....., in the year A. D. 19..... at ..... in the County of ....., in the State of Idaho, solemnize the rites of matrimony between Dwayne Smith of Kennewick in the County of Benton, of the State of Washington and Addre Plant of Pasco, in the County of Franklin of the State of Washington, in the presence of E.V. Carbury and Trudy Hanley

WITNESS My Hand at the County aforesaid, this 19th day of April, A. D. 1966

In the presence of:

E.V. Carbury

and Trudy Hanley

Rev Dr Victoria Carbury DD PhD ThM CH

Date received by County Recorder APR 25 1966; Signature Harold E. Peterson

Recorded ..... County Recorder; Book ....., Page .....; Date Received by State Registrar MAY 18 1966

DH 61-027

(Use typewriter and/or black ink)

Officiant should send this copy back to the County Recorder immediately.

Department of Health
Bureau of Vital Statistics
Boise, Idaho

STATE OF IDAHO

State File No. 3760
County File No. 185464

INDEXED COMPARED BOOK 109 PAGE 391

County of Kootenai

Marriage License

KNOW ALL MEN BY THIS CERTIFICATE: That any regularly ordained minister of the Gospel, authorized by the rites and usages of the church or denomination of Christians, Hebrews, or religious body of which he may be a member, or any judge or Justice of the Peace, or competent officer to whom this may come, he not knowing of any lawful impediments thereto, is hereby authorized and empowered to solemnize the rites of Matrimony between:

GROOM		BRIDE	
1. Full Name	Arthur I. Ridge	9. Full Name	Charleen S. Jones
2. Address: City / County / State	Kent, King, Washington	10. Address: City / County / State	Renton, King, Washington
3. Age	36	11. Age	29
4. Color or Race	W	12. Color or Race	W
5. Single / 6. Widowed / 7. Divorced	D	13. Single / 14. Widowed / 15. Divorced	D
8. Birthplace: City / State	Seattle / Wash.	16. Maiden Name if previously married	Turner
		17. Birthplace: City / State	Ft. Lewis / Wash.

And to certify the same to said parties, or either of them under his hand and seal, in his ministerial or official capacity, and thereupon he is required to deliver this copy to the parties so married.

IN TESTIMONY WHEREOF, I have hereunto set my hand and affixed my official seal, at Coeur d'Alene, Kootenai County, Idaho, this 19th day of April, A. D. 1966.

Harold E. Peterson
Recorder

Judith C. Kugler
Deputy

Marriage Certificate

I, Orland A. Scott, a Minister residing at Coeur d'Alene, in the county of Kootenai in the State of Idaho do certify that, in accordance with the authority on me conferred by the above license, I did on this 19th day of April, in the year A. D. 1966 at Coeur d'Alene in the County of Kootenai, in the State of Idaho, solemnize the rites of matrimony between Arthur I. Ridge of Kent in the County of King, of the State of Washington and Charleen S. Jones of Renton, in the County of King of the State of Washington, in the presence of Anne Kilborn and Mary J. Kilborn

WITNESS My Hand at the County aforesaid, this 19th day of April, A. D. 1966

In the presence of:

Anne Kilborn
and Mary J. Kilborn

Orland A. Scott

Date received by County Recorder APR 27 1966; Signature Harold E. Peterson

Recorded County Recorder; Book ____, Page ____; Date Received by State Registrar MAY 18 1966

DH 61-027

(Use typewriter and/or black ink)

Officiant should send this copy back to the County Recorder immediately.

Department of Health
Bureau of Vital Statistics
Boise, Idaho

STATE OF IDAHO

State File No. 3761
County File No. 485241

County of Kootenai 28

Marriage License

COMPARED
INDEXED

BOOK 109 PAGE 334

KNOW ALL MEN BY THIS CERTIFICATE: That any regularly ordained minister of the Gospel, authorized by the rites and usages of the church or denomination of Christians, Hebrews, or religious body of which he may be a member, or any judge or Justice of the Peace, or competent officer to whom this may come, he not knowing of any lawful impediments thereto, is hereby authorized and empowered to solemnize the rites of Matrimony between:

GROOM 2-555 AND BRIDE 2-555

1. Full Name Charles H. Drake 05
2. Address: Palmdale (City) Los Angeles (County) California (State)
3. Age 31 4. Color or Race W 5. Single 6. Widowed 7. Divorced D
8. Birthplace: City Chicago State Illinois

9. Full Name Ella Mae Carpenter 05
10. Address: Palmdale (City) Los Angeles (County) California (State)
11. Age 49 12. Color or Race W 13. Single 14. Widowed W 15. Divorced
16. Maiden Name if previously married Meeks
17. Birthplace: City Hot Springs State Arkansas

And to certify the same to said parties, or either of them under his hand and seal, in his ministerial or official capacity, and thereupon he is required to deliver this copy to the parties so married.

IN TESTIMONY WHEREOF, I have hereunto set my hand and affixed my official seal, at Coeur d'Alene, Kootenai County, Idaho, this 19th day of April, A. D. 1966.

Harold E. Peterson
Recorder

Ora E. Kwan
Deputy

Marriage Certificate

I, Dr Victoria Carbury, a Minister residing at Coeur D'Alene, in the county of Kootenai in the State of Idaho do certify that, in accordance with the authority on me conferred by the above license, I did on this 20th day of April, in the year A. D. 1966 at Coeur D'Alene in the County of Kootenai 28, in the State of Idaho, solemnize the rites of matrimony between Charles H. Drake of Palmdale in the County of Los Angeles, of the State of California and Ella Mae Carpenter of Palmdale, in the County of Los Angeles of the State of California, in the presence of E.V. Carbury and Helen Nelson

WITNESS My Hand at the County aforesaid, this 20th day of April, A. D. 1966

In the presence of: E. V. Carbury

and Helen Nelson

Rev Dr Victoria Carbury DD PhD ThM OSh

Date received by County Recorder APR 25 1966; Signature Harold E. Peterson County Recorder; Recorded Book, Page; Date Received by State Registrar MAY 18 1966

DH 61-027

(Use typewriter and/or black ink)

Officiant should send this copy back to the County Recorder immediately.

Department of Health
Bureau of Vital Statistics
Boise, Idaho

STATE OF IDAHO

INDEXED

State File No. 3762
County File No. 485426

County of Kootenai 28

Marriage License

COMPARED

BOOK 109 PAGE 372

KNOW ALL MEN BY THIS CERTIFICATE: That any regularly ordained minister of the Gospel, authorized by the rites and usages of the church or denomination of Christians, Hebrews, or religious body of which he may be a member, or any judge or Justice of the Peace, or competent officer to whom this may come, he not knowing of any lawful impediments thereto, is hereby authorized and empowered to solemnize the rites of Matrimony between:

GROOM		AND	BRIDE	
1. Full Name	Oliver H. Dangerfield Jr.		9. Full Name	Brenda Joyce Schnaible
2. Address:	Richland (City) Benton (County) Washington (State)		10. Address:	Richland (City) Benton (County) Washington (State)
3. Age 22	4. Color or Race W 5. Single S 6. Widowed 7. Divorced		11. Age 17	12. Color or Race W 13. Single S 14. Widowed 15. Divorced
8. Birthplace: City	Washburn State N. Dak.		16. Maiden Name if previously married	...
			17. Birthplace: City	Oregon City State Oregon

And to certify the same to said parties, or either of them under his hand and seal, in his ministerial or official capacity, and thereupon he is required to deliver this copy to the parties so married.

IN TESTIMONY WHEREOF, I have hereunto set my hand and affixed my official seal, at Coeur d'Alene, Kootenai County, Idaho, this 20th day of April, A. D. 1966.

Harold E. Peterson
Recorder

Marguerite Tomblin
Deputy

Marriage Certificate

I, Orland A. Scott, a Minister residing at Coeur d'Alene, in the county of Kootenai in the State of Idaho do certify that, in accordance with the authority on me conferred by the above license, I did on this 20th day of April, in the year A. D. 1966 at Coeur d'Alene in the County of Kootenai 28, in the State of Idaho, solemnize the rites of matrimony between Oliver H. Dangerfield of Richland in the County of Benton, of the State of Washington and Brenda Joyce Schnaible of Richland, in the County of Benton of the State of Washington, in the presence of Ernest A. Schnaible and Barbara L. Schnaible

WITNESS My Hand at the County aforesaid, this 20th day of April, A. D. 1966

In the presence of:

Ernest A. Schnaible
and Barbara L. Schnaible

Orland A. Scott

Date received by County Recorder APR 27 1966; Signature Harold E. Peterson

Recorded County Recorder; Book ..., Page ...; Date Received by State Registrar MAY 18 1966

(Use typewriter and/or black ink)

Officiant should send this copy back to the County Recorder Immediately.

DH 61-027

Department of Health
Bureau of Vital Statistics
Boise, Idaho

STATE OF IDAHO

State File No. 3763
County File No. 485253

County of Kootenai 28

Marriage License

INDEXED
COMPARED

BOOK 109 PAGE 340

KNOW ALL MEN BY THIS CERTIFICATE: That any regularly ordained minister of the Gospel, authorized by the rites and usages of the church or denomination of Christians, Hebrews, or religious body of which he may be a member, or any judge or Justice of the Peace, or competent officer to whom this may come, he not knowing of any lawful impediments thereto, is hereby authorized and empowered to solemnize the rites of Matrimony between:

GROOM		AND	BRIDE	
1. Full Name	Bobbie G. Hall 2-555 05		9. Full Name	Mildred L. Elliott 48
2. Address	LosAngeles (City) LosAngeles (County) California (State)		10. Address:	Seattle (City) King (County) Washington (State)
3. Age	35		11. Age	42
4. Color or Race	N		12. Color or Race	N
5. Single			13. Single	
6. Widowed			14. Widowed	
7. Divorced	D		15. Divorced	W
8. Birthplace: City	Grimes County State Texas		16. Maiden Name if previously married	Nichols
			17. Birthplace: City	Spokane State Wash.

And to certify the same to said parties, or either of them under his hand and seal, in his ministerial or official capacity, and thereupon he is required to deliver this copy to the parties so married.

IN TESTIMONY WHEREOF, I have hereunto set my hand and affixed my official seal, at Coeur d'Alene, Kootenai County, Idaho, this 20th day of April, A. D. 19 66.

Harold E. Peterson
Recorder

Ureda Peterson
Deputy

Marriage Certificate

I, _____, a Minister residing at Coeur d'Alene, in the county of Kootenai in the State of Idaho do certify that, in accordance with the authority on me conferred by the above license, I did on this 20th day of April, in the year A. D. 19 66 at Coeur d'Alene in the County of Kootenai 28, in the State of Idaho, solemnize the rites of matrimony between Bobbie G. Hall of Los Angeles in the County of Los Angeles, of the State of California and Mildred L. Elliott of Seattle, in the County of King of the State of Washington, in the presence of E. V. Carbury and Helen Nelson

WITNESS My Hand at the County aforesaid, this 20th day of April, A. D. 19 66

In the presence of:

E. V. Carbury

and Helen Nelson

Rev Dr Victoria Carbury DD PhD ThM OSJ

Date received by County Recorder APR 25 1966; Signature Harold E. Peterson

Recorded County Recorder; Book _____, Page _____; Date Received by State Registrar MAY 18 1966

(Use typewriter and/or black ink)

Officiant should send this copy back to the County Recorder immediately.

DH 61-027

Department of Health
Bureau of Vital Statistics
Boise, Idaho

STATE OF IDAHO INDEXED

State File No. 3764
County File No. 485280

County of Kootenai 28

Marriage License COMPARED

BOOK 109 PAGE 354

KNOW ALL MEN BY THIS CERTIFICATE: That any regularly ordained minister of the Gospel, authorized by the rites and usages of the church or denomination of Christians, Hebrews, or religious body of which he may be a member, or any judge or Justice of the Peace, or competent officer to whom this may come, he not knowing of any lawful impediments thereto, is hereby authorized and empowered to solemnize the rites of Matrimony between:

GROOM 2-555	AND	BRIDE 2-555
1. Full Name Herman L. Schofield		9. Full Name Alice E. Sorenson
2. Address: Spokane (City) Spokane (County) Washington (State) 48		10. Address Spokane (City) Spokane (County) Washington (State) 48
3. Age 38 4. Color or Race W 5. Single ..... 6. Widowed ..... 7. Divorced D		11. Age 33 12. Color or Race W 13. Single ..... 14. Widowed ..... 15. Divorced D
8. Birthplace: City Stevensville State Montana		16. Maiden Name if previously married Russell
		17. Birthplace: City Spokane State Washington

And to certify the same to said parties, or either of them under his hand and seal, in his ministerial or official capacity, and thereupon he is required to deliver this copy to the parties so married.

IN TESTIMONY WHEREOF, I have hereunto set my hand and affixed my official seal, at Coeur d'Alene, Kootenai County, Idaho, this 15th day of April, A. D. 19 66.

Harold E. Peterson
Recorder
Ora E. Swan
Deputy

Marriage Certificate

I, Peter R. Dufresne, a Probate Judge residing at Wallace, in the county of Shoshone in the State of Idaho do certify that, in accordance with the authority on me conferred by the above license, I did on this 20th day of April, in the year A. D. 19 66 at Wallace in the County of Shoshone 402, in the State of Idaho, solemnize the rites of matrimony between Herman L. Schofield of Spokane in the County of Spokane, of the State of Washington and Alice E. Sorenson of Spokane, in the County of Spokane of the State of Washington, in the presence of Russell D. Snyder and Mary E. Snyder

WITNESS My Hand at the County aforesaid, this 20th day of April, A. D. 19 66

In the presence of:
Russell "D" Snyder
and Mary E. Snyder

Peter R. Dufresne
Probate Judge

Date received by County Recorder APR 25 1966; Signature Harold E. Peterson

Recorded County Recorder; Book ....., Page .....; Date Received by State Registrar MAY 18 1966

(Use typewriter and/or black ink)

Officiant should send this copy back to the County Recorder immediately.

DH 61-027

Department of Health
Bureau of Vital Statistics
Boise, Idaho

STATE OF IDAHO

State File No. 3765
County File No. 485279

County of Kootenai 28

Marriage License

COMPARED

BOOK 109 PAGE 353

KNOW ALL MEN BY THIS CERTIFICATE: That any regularly ordained minister of the Gospel, authorized by the rites and usages of the church or denomination of Christians, Hebrews, or religious body of which he may be a member, or any judge or Justice of the Peace, or competent officer to whom this may come, he not knowing of any lawful impediments thereto, is hereby authorized and empowered to solemnize the rites of Matrimony between:

GROOM AND BRIDE

1. Full Name Harry B. Sorensen 2-555
2. Address: Spokane (City) Spokane (County) Washington (State) 48
3. Age 66 4. Color or Race W 5. Single 6. Widowed 7. Divorced D
8. Birthplace: City Peoria State Ill.

9. Full Name Luciel Starmer 2-555 48
10. Address: Spokane (City) Spokane (County) Washington (State)
11. Age 47 12. Color or Race W 13. Single 14. Widowed 15. Divorced D
16. Maiden Name if previously married Starmer
17. Birthplace: City Beach State N. D.

And to certify the same to said parties, or either of them under his hand and seal, in his ministerial or official capacity, and thereupon he is required to deliver this copy to the parties so married.

IN TESTIMONY WHEREOF, I have hereunto set my hand and affixed my official seal, at Coeur d'Alene, Kootenai County, Idaho, this 21st day of April, A. D. 1966

Harold E. Peterson
Recorder

Arleda Jakopson
Deputy

Marriage Certificate

I, Dr Victoria Carbury, a Minister residing at Coeur D'Alene, in the county of Kootenai in the State of Idaho do certify that, in accordance with the authority on me conferred by the above license, I did on this 21st day of April, in the year A. D. 1966 at Coeur D'Alene in the County of Kootenai 28, in the State of Idaho, solemnize the rites of matrimony between Harry B. Sorensen of Spokane in the County of Spokane, of the State of Washington and Luciel Starmer of Spokane, in the County of Spokane of the State of Washington, in the presence of Mrs. Star Linn Bieber and Jas R Dahl

WITNESS My Hand at the County aforesaid, this 21st day of April, A. D. 1966

In the presence of:
Mrs Star Linn Bieber
and Mr James R Dahl

Rev Dr Victoria Carbury DO PhD ThM 08

Date received by County Recorder APR 25 1966; Signature Harold E Peterson

Recorded County Recorder; Book, Page; Date Received by State Registrar MAY 18 1966

DH 61-027

(Use typewriter and/or black ink)

Officiant should send this copy back to the County Recorder immediately.

Department of Health
Bureau of Vital Statistics
Boise, Idaho

STATE OF IDAHO

State File No. 3766
County File No. 485913

County of Kootenai 28

Marriage License

COMPARED INDEXED

BOOK 109 PAGE 418

KNOW ALL MEN BY THIS CERTIFICATE: That any regularly ordained minister of the Gospel, authorized by the rites and usages of the church or denomination of Christians, Hebrews, or religious body of which he may be a member, or any judge or Justice of the Peace, or competent officer to whom this may come, he not knowing of any lawful impediments thereto, is hereby authorized and empowered to solemnize the rites of Matrimony between:

GROOM 2-555 AND **BRIDE** 2-555

1. Full Name: Fred Phillips
2. Address: Prineville, Crook, Oregon 28 (City, County, State)
3. Age 20 4. Color or Race W 5. Single S 6. Widowed 7. Divorced
8. Birthplace: City Spokane, State Wn. /

9. Full Name: D'Arlene Swanby
10. Address: Kennewick, Benton, Wn. 48 (City, County, State)
11. Age 19 12. Color or Race W 13. Single S 14. Widowed 15. Divorced
16. Maiden Name if previously married
17. Birthplace: City Sunnyside, State Wn. /

And to certify the same to said parties, or either of them under his hand and seal, in his ministerial or official capacity, and thereupon he is required to deliver this copy to the parties so married.

IN TESTIMONY WHEREOF, I have hereunto set my hand and affixed my official seal, at Coeur d'Alene, Kootenai County, Idaho, this 21st day of April, A. D. 19 66.

Harold E. Peterson
Recorder

Diane Loomer
Deputy

Marriage Certificate

I, Myron H. Sharrard, a Methodist Minister residing at Coeur d ' Alene, in the county of Kootenai in the State of Idaho do certify that, in accordance with the authority on me conferred by the above license, I did on this 21st day of April, in the year A. D. 19 66 at 1st Methodist Church in the County of Kootenai 28/, in the State of Idaho, solemnize the rites of matrimony between Fred Phillips of Prineville in the County of Crook, of the State of Oregon and D'Arlene Swanby of Kennewick, in the County of Ben ton of the State of Washington, in the presence of Gerald L. Lyon and Millwee A. Lyon

WITNESS My Hand at the County aforesaid, this twenty-first day of April, A. D. 19 66

In the presence of:
Gerald L. Lyon
and Millwee A. Lyon

Myron H. Sharrard

Date received by County Recorder MAY 5 1966; Signature Harold E. Peterson, County Recorder; Recorded Book ..., Page ...; Date Received by State Registrar MAY 25 1966

(Use typewriter and/or black ink)

Officiant should send this copy back to the County Recorder immediately.

DH 61-027

(Use typewriter and/or black ink)

Officiant should send this copy back to the County Recorder immediately.

Department of Health
Bureau of Vital Statistics
Boise, Idaho

STATE OF IDAHO

State File No. 3767
County File No. 485898

County of Kootenai 28

Marriage License

INDEXED
COMPARED BOOK 109 PAGE 411

KNOW ALL MEN BY THIS CERTIFICATE: That any regularly ordained minister of the Gospel, authorized by the rites and usages of the church or denomination of Christians, Hebrews, or religious body of which he may be a member, or any judge or Justice of the Peace, or competent officer to whom this may come, he not knowing of any lawful impediments thereto, is hereby authorized and empowered to solemnize the rites of Matrimony between:

GROOM 2-555		AND	BRIDE 2-555	
1. Full Name	Gerald L. Lyon 48		9. Full Name	Millwee A. Holler, Jr. 48
2. Address:	Fairchild A.F.B., Spokane, Wash. (City / County / State)		10. Address:	MedicalLake, Spokane, Washington (City / County / State)
3. Age	21		11. Age	17
4. Color or Race	W		12. Color or Race	W
5. Single	S		13. Single	S
6. Widowed			14. Widowed	
7. Divorced			15. Divorced	
8. Birthplace: City	Seattle		16. Maiden Name if previously married	--
State	Washington		17. Birthplace: City	Salina
			State	Kansas

And to certify the same to said parties, or either of them under his hand and seal, in his ministerial or official capacity, and thereupon he is required to deliver this copy to the parties so married.

IN TESTIMONY WHEREOF, I have hereunto set my hand and affixed my official seal, at Coeur d'Alene, Kootenai County, Idaho, this 21st day of April, A. D. 19 66.

HAROLD E. PETERSON
Recorder

Margaret A. Sheppard
Deputy

Marriage Certificate

I, Myron H. Sharrard, a Methodist Minister residing at Coeur d' Alene, in the county of Kootenai in the State of Idaho do certify that, in accordance with the authority on me conferred by the above license, I did on this 21st day of April, in the year A. D. 19 66 at 1st Methodist Church in the County of Kootenai 28, in the State of Idaho, solemnize the rites of matrimony between Gerald L. Lyon of Fairchild A.F.B. in the County of Spokane, of the State of Washington and Millwee A. Holler, Jr. of Medical Lake, in the County of Spokane of the State of Washington, in the presence of Ronald C. Bell and Elizabeth A. Burton

WITNESS My Hand at the County aforesaid, this twenty-first day of April, A. D. 19 66

In the presence of:

Ronald C. Bell

and Elizabeth A. Burton

Myron H. Sharrard

Date received by County Recorder MAY 5 1966; Signature Harold E. Peterson County Recorder; Recorded Book ..., Page ...; Date Received by State Registrar MAY 25 1966

DH 61-027

Department of Health
Bureau of Vital Statistics
Boise, Idaho

STATE OF IDAHO

State File No. 3768
County File No. 485427

County of Kootenai 28

Marriage License

COMPARED INDEXED

BOOK 109 PAGE 372

KNOW ALL MEN BY THIS CERTIFICATE: That any regularly ordained minister of the Gospel, authorized by the rites and usages of the church or denomination of Christians, Hebrews, or religious body of which he may be a member, or any judge or Justice of the Peace, or competent officer to whom this may come, he not knowing of any lawful impediments thereto, is hereby authorized and empowered to solemnize the rites of Matrimony between:

GROOM 2-555	AND	BRIDE 2-555
1. Full Name: Jerry D. DeRoche		9. Full Name: Janette C. Bowlen
2. Address: Shelton, Mason, Washington 48 (City, County, State)		10. Address: Shelton, Mason, Washington 48 (City, County, State)
3. Age 19 4. Color or Race W 5. Single S 6. Widowed 7. Divorced		11. Age 16 12. Color or Race W 13. Single S 14. Widowed 15. Divorced
8. Birthplace: City Hallock State Minn.		16. Maiden Name if previously married • • •
		17. Birthplace: City Gadston State Ala.

And to certify the same to said parties, or either of them under his hand and seal, in his ministerial or official capacity, and thereupon he is required to deliver this copy to the parties so married.

IN TESTIMONY WHEREOF, I have hereunto set my hand and affixed my official seal, at Coeur d'Alene, Kootenai County, Idaho, this 21st day of April, A. D. 19 66.

Harold E. Peterson
Recorder

Judith C. Kugler
Deputy

Marriage Certificate

I, M.E.Frandsen, a Justice of the Peace residing at Coeur d'Alene, in the county of Kootenai in the State of Idaho do certify that, in accordance with the authority on me conferred by the above license, I did on this 21st day of April, in the year A. D. 19 66 at Coeur d'Alene, Idaho in the County of Kootenai 28, in the State of Idaho, solemnize the rites of matrimony between Jerry D. DeRoche of Shelton in the County of Mason, of the State of Wash. and Janette C. Bowlen of Shelton, in the County of Mason of the State of Wash., in the presence of Alice Livingston and John Hazel

WITNESS My Hand at the County aforesaid, this 21st day of April, A. D. 19 66

In the presence of:

Alice Livingston

and John Hazel

M. E. Frandsen
Justice of the Peace

Date received by County Recorder APR 27 1966; Signature Harold E. Peterson County Recorder; Recorded Book ____, Page ____; Date Received by State Registrar MAY 18 1966

(Use typewriter and/or black ink)

Officiant should send this copy back to the County Recorder immediately.

DH 61-027

(Use typewriter and/or black ink)

Officiant should send this copy back to the County Recorder immediately.

Department of Health
Bureau of Vital Statistics
Boise, Idaho

STATE OF IDAHO

INDEXED

State File No. 3769
County File No. 485451

County of Kootenai 28

Marriage License

BOOK 109 PAGE 384

KNOW ALL MEN BY THIS CERTIFICATE: That any regularly ordained minister of the Gospel, authorized by the rites and usages of the church or denomination of Christians, Hebrews, or religious body of which he may be a member, or any judge or Justice of the Peace, or competent officer to whom this may come, he not knowing of any lawful impediments thereto, is hereby authorized and empowered to solemnize the rites of Matrimony between:

GROOM	AND	BRIDE
1. Full Name: James H. Morrison 2-555		9. Full Name: Marsha C. Skinner 2-555
2. Address: Portland (City) Multnomah (County) Oregon (State) 38		10. Address: Seattle (City) King (County) Washington (State) 48
3. Age 19 4. Color or Race W 5. Single S 6. Widowed 7. Divorced		11. Age 18 12. Color or Race W 13. Single S 14. Widowed 15. Divorced
8. Birthplace: City Astoria State Oregon		16. Maiden Name if previously married ..... 17. Birthplace: City Seattle State Washington

And to certify the same to said parties, or either of them under his hand and seal, in his ministerial or official capacity, and thereupon he is required to deliver this copy to the parties so married.

IN TESTIMONY WHEREOF, I have hereunto set my hand and affixed my official seal, at Coeur d'Alene, Kootenai County, Idaho, this 21st day of April, A. D. 1966.

Harold E. Peterson
Recorder
Ora E. Swan
Deputy

Marriage Certificate

I, M.E.Frandsen, a Justice of the Peace residing at Coeur d'Alene, in the county of Kootenai in the State of Idaho do certify that, in accordance with the authority on me conferred by the above license, I did on this 21st day of April, in the year A. D. 1966 at Coeur d'Alene in the County of Kootenai 28, in the State of Idaho, solemnize the rites of matrimony between James H. Morrison of Portland in the County of Multnomah, of the State of Ore and Marsha C. Skinner of Seattle, in the County of King of the State of Wash., in the presence of Norla Sc. Hagadone and John Hazel

WITNESS My Hand at the County aforesaid, this 21st day of April, A. D. 1966

In the presence of:

Norla Scott Hagadone
and

M. E. Frandsen
Justice of the Peace

Date received by County Recorder APR 27 1966; Signature Harold E. Peterson

Recorded County Recorder; Book ..., Page ...; Date Received by State Registrar MAY 18 1966

DH 61-027

(Use typewriter and/or black ink)

Officiant should send this copy back to the County Recorder immediately.

Department of Health
Bureau of Vital Statistics
Boise, Idaho

STATE OF IDAHO

State File No. 3770
County File No. 485476

County of Kootenai 28

Marriage License

COMPARED INDEXED BOOK 109 PAGE 397

KNOW ALL MEN BY THIS CERTIFICATE: That any regularly ordained minister of the Gospel, authorized by the rites and usages of the church or denomination of Christians, Hebrews, or religious body of which he may be a member, or any judge or Justice of the Peace, or competent officer to whom this may come, he not knowing of any lawful impediments thereto, is hereby authorized and empowered to solemnize the rites of Matrimony between:

GROOM		AND	BRIDE	
1. Full Name	David Thomas 2-555		9. Full Name	Linda Fulps
2. Address	Salem, City Marion, County Oregon, State 38		10. Address:	Salem, City Marion, County Oregon, State 38
3. Age 20	4. Color or Race W 5. Single S 6. Widowed 7. Divorced		11. Age 18	12. Color or Race W 13. Single S 14. Widowed 15. Divorced
8. Birthplace: City	Libby, State Mont.		16. Maiden Name if previously married	
			17. Birthplace: City	Yakima, State Wn.

And to certify the same to said parties, or either of them under his hand and seal, in his ministerial or official capacity, and thereupon he is required to deliver this copy to the parties so married.

IN TESTIMONY WHEREOF, I have hereunto set my hand and affixed my official seal, at Coeur d'Alene, Kootenai County, Idaho, this 21st day of April, A. D. 19 66

Harold E. Peterson
Recorder

Jeanne Loomer
Deputy

Marriage Certificate

I, Orland A. Scott, a Minister residing at Coeur d'Alene, in the county of Kootenai in the State of Idaho do certify that, in accordance with the authority on me conferred by the above license, I did on this 21st day of April, in the year A. D. 19 66 at Coeur d'Alene in the County of Kootenai 28, in the State of Idaho, solemnize the rites of matrimony between David Thomas of Salem in the County of Marion, of the State of Oregon and Linda Fulps of Salem, in the County of Marion of the State of Oregon, in the presence of Mrs. Roy Glick and Anne Kilborn

WITNESS My Hand at the County aforesaid, this 21st day of April, A. D. 1966

In the presence of:

Mrs. Roy Glick
and Anne Kilborn

Orland A. Scott

Date received by County Recorder APR 27 1966; Signature Harold E. Peterson

Recorded County Recorder; Book ____, Page ____; Date Received by State Registrar MAY 18 1966

DH 61-027

Department of Health
Bureau of Vital Statistics
Boise, Idaho

STATE OF IDAHO

State File No. 3771
County File No. 485231

County of Kootenai 28

Marriage License

COMPARED INDEXED BOOK 109 PAGE 329

KNOW ALL MEN BY THIS CERTIFICATE: That any regularly ordained minister of the Gospel, authorized by the rites and usages of the church or denomination of Christians, Hebrews, or religious body of which he may be a member, or any judge or Justice of the Peace, or competent officer to whom this may come, he not knowing of any lawful impediments thereto, is hereby authorized and empowered to solemnize the rites of Matrimony between:

GROOM 2-555			AND	BRIDE 2-555		
1. Full Name	Dennis Wayne Cardin		9. Full Name	Geraldine Joanna Hyde		
2. Address:	Kalispell (City)	Flathead (County)	Montana (State) 27	10. Address:	Kalispell (City)	Flathead (County)	Montana (State) 27
3. Age 20	4. Color or Race W	5. Single S	6. Widowed	7. Divorced	11. Age 25	12. Color or Race W	13. Single S	14. Widowed	15. Divorced
8. Birthplace: City	Palisade	State Colorado			16. Maiden Name if previously married	...			
					17. Birthplace: City	Whitefish	State Montana		

And to certify the same to said parties, or either of them under his hand and seal, in his ministerial or official capacity, and thereupon he is required to deliver this copy to the parties so married.

IN TESTIMONY WHEREOF, I have hereunto set my hand and affixed my official seal, at Coeur d'Alene, Kootenai County, Idaho, this 21st day of April, A. D. 19 66.

Harold E. Peterson
Recorder

Marguerite Tomlin
Deputy

Marriage Certificate

I, Dr. Victoria Carbury, a Minister residing at Coeur d'Alene, in the county of Kootenai in the State of Idaho do certify that, in accordance with the authority on me conferred by the above license, I did on this 21st day of April, in the year A. D. 19 66 at Coeur d'Alene in the County of Kootenai 28, in the State of Idaho, solemnize the rites of matrimony between Dennis Wayne Cardin of Kalispell in the County of Flathead, of the State of Montana and Geraldine Joanna Hyde of Kalispell, in the County of Flathead of the State of Montana, in the presence of William Carbury and Dennis M. Revette, Jr.

WITNESS My Hand at the County aforesaid, this 21st day of April, A. D. 1966

In the presence of:

William Carbury

and Dennis M. Revette Jr.

Date received by County Recorder APR 25 1966; Signature Harold E. Peterson County Recorder; Recorded Book ..., Page ...; Date Received by State Registrar MAY 18 1966

(Use typewriter and/or black ink)

Officiant should send this copy back to the County Recorder immediately.

DH 61-027

Department of Health
Bureau of Vital Statistics
Boise, Idaho

STATE OF IDAHO

State File No. 3772
County File No. 485274

County of Kootenai 28

Marriage License

INDEXED

BOOK 109 PAGE 351

KNOW ALL MEN BY THIS CERTIFICATE: That any regularly ordained minister of the Gospel, authorized by the rites and usages of the church or denomination of Christians, Hebrews, or religious body of which he may be a member, or any judge or Justice of the Peace, or competent officer to whom this may come, he not knowing of any lawful impediments thereto, is hereby authorized and empowered to solemnize the rites of Matrimony between:

GROOM 2-555 AND BRIDE 2-5

1. Full Name Donald Edward Pashby
2. Address: Seattle, (City) King, (County) Wn. (State) 48
3. Age 20 4. Color or Race W 5. Single S 6. Widowed 7. Divorced
8. Birthplace: City Williamsport, State Pa. /

9. Full Name Thora Judith Larson
10. Address: Seattle, (City) King, (County) Wn. (State) 48
11. Age 18 12. Color or Race W 13. Single S 14. Widowed 15. Divorced
16. Maiden Name if previously married
17. Birthplace: City Bremerton, State Wn. /

And to certify the same to said parties, or either of them under his hand and seal, in his ministerial or official capacity, and thereupon he is required to deliver this copy to the parties so married.

IN TESTIMONY WHEREOF, I have hereunto set my hand and affixed my official seal, at Coeur d'Alene, Kootenai County, Idaho, this 21st day of April, A. D. 1966.

Harold E. Peterson
Recorder

Jeanne Loomer
Deputy

Marriage Certificate

I, Dr Victoria Carbury, a Minister residing at Coeur D'Alene, in the county of Kootenai in the State of Idaho do certify that, in accordance with the authority on me conferred by the above license, I did on this 21st day of April, in the year A. D. 1966 at Coeur D'Alene in the County of Kootenai 281, in the State of Idaho, solemnize the rites of matrimony between Donald Edward Pashby of Seattle in the County of King, of the State of Washington and Thora Judith Larson of Seattle, in the County of King of the State of Washington, in the presence of Kathryn L. Fleming and Gary A Gries

WITNESS My Hand at the County aforesaid, this 21st day of April, A. D. 1966

In the presence of:

Kathryn L. Fleming

and Gary A Gries

Rev Dr Victoria Carbury DD PhD ThM OSA

Date received by County Recorder APR 25 1966; Signature Harold E Peterson County Recorder; Recorded Book, Page; Date Received by State Registrar MAY 18 1966

DH 61-027

(Use typewriter and/or black ink)

Officiant should send this copy back to the County Recorder immediately.

Department of Health
Bureau of Vital Statistics
Boise, Idaho

STATE OF IDAHO

State File No. 3773
County File No. 485455

County of Kootenai 28

Marriage License

INDEXED
COMPARED

BOOK 109 PAGE 386

KNOW ALL MEN BY THIS CERTIFICATE: That any regularly ordained minister of the Gospel, authorized by the rites and usages of the church or denomination of Christians, Hebrews, or religious body of which he may be a member, or any judge or Justice of the Peace, or competent officer to whom this may come, he not knowing of any lawful impediments thereto, is hereby authorized and empowered to solemnize the rites of Matrimony between:

GROOM 2-555

1. Full Name: Kenneth L. McLees
2. Address: Manhattan (City) Gallatin (County) Montana (State) 27
3. Age 31 4. Color or Race W 5. Single 6. Widowed 7. Divorced D
8. Birthplace: City Three Forks State Mont.

AND

BRIDE 2-555

9. Full Name: Shirley Mittelstedter
10. Address: Livingston (City) Park (County) Montana (State) 27
11. Age 24 12. Color or Race W 13. Single S 14. Widowed 15. Divorced
16. Maiden Name if previously married ....
17. Birthplace: City Livingston State Mont.

And to certify the same to said parties, or either of them under his hand and seal, in his ministerial or official capacity, and thereupon he is required to deliver this copy to the parties so married.

IN TESTIMONY WHEREOF, I have hereunto set my hand and affixed my official seal, at Coeur d'Alene, Kootenai County, Idaho, this 21st day of April, A. D. 19 66.

Harold E. Peterson
Recorder

Ursula Jakobson
Deputy

Marriage Certificate

I, Orland A. Scott, a Minister residing at Coeur d'Alene, in the county of Kootenai in the State of Idaho do certify that, in accordance with the authority on me conferred by the above license, I did on this 21st day of April, in the year A. D. 19 66 at Coeur d'Alene in the County of Kootenai 28, in the State of Idaho, solemnize the rites of matrimony between Kenneth L. McLees of Manhattan in the County of Gallatin, of the State of Montana and Shirley Mittelstedter of Livingston, in the County of Park of the State of Montana, in the presence of Robert Hoctor and Jeanne Hoctor

WITNESS My Hand at the County aforesaid, this 21st day of April, A. D. 19 66

In the presence of:

Jeanne Hoctor
and Robert Hoctor

Orland A. Scott

Date received by County Recorder APR 27 1966 Signature Harold E. Peterson

Recorded County Recorder; Book ..., Page ...; Date Received by State Registrar MAY 18 1966

DH 61-027

(Use typewriter and/or black ink)

Officiant should send this copy back to the County Recorder immediately.

Department of Health
Bureau of Vital Statistics
Boise, Idaho

STATE OF IDAHO

State File No. 3774
County File No. 485437

County of Kootenai 28

Marriage License

COMPARED

BOOK 109 PAGE 377

KNOW ALL MEN BY THIS CERTIFICATE: That any regularly ordained minister of the Gospel, authorized by the rites and usages of the church or denomination of Christians, Hebrews, or religious body of which he may be a member, or any judge or Justice of the Peace, or competent officer to whom this may come, he not knowing of any lawful impediments thereto, is hereby authorized and empowered to solemnize the rites of Matrimony between:

GROOM		AND	BRIDE	
1. Full Name	Robert Hoctor 2-555		9. Full Name	S. Jeanne Norrell 2-555
2. Address:	Ellensburg, Kittitas, Wn. 48 (City, County, State)		10. Address:	Ellensburg, Kittitas, Wn. 48 (City, County, State)
3. Age	20		11. Age	21
4. Color or Race	W		12. Color or Race	W
5. Single	S		13. Single	S
6. Widowed			14. Widowed	
7. Divorced			15. Divorced	
8. Birthplace: City	Ellensburg, State Wn.		16. Maiden Name if previously married	
			17. Birthplace: City	Chehalis, State Wn.

And to certify the same to said parties, or either of them under his hand and seal, in his ministerial or official capacity, and thereupon he is required to deliver this copy to the parties so married.

IN TESTIMONY WHEREOF, I have hereunto set my hand and affixed my official seal, at Coeur d'Alene, Kootenai County, Idaho, this 21st day of April, A. D. 1966.

Harold E. Peterson
Recorder

Deanne Loomer
Deputy

Marriage Certificate

I, Orland A. Scott, a Minister residing at Coeur d'Alene, in the county of Kootenai in the State of Idaho do certify that, in accordance with the authority on me conferred by the above license, I did on this 21st day of April, in the year A. D. 19 66 at Coeur d'Alene in the County of Kootenai 28, in the State of Idaho, solemnize the rites of matrimony between Robert Hoctor of Ellensburg in the County of Kittitas, of the State of Washington and S. Jeanne Norrell of Ellensburg, in the County of Kittitas of the State of Washington, in the presence of Mary J. Kilborn and Anne Kilborn

WITNESS My Hand at the County aforesaid, this 21st day of April, A. D. 19 66

In the presence of:

Mary J. Kilborn

and Anne Kilborn

Orland A. Scott

Date received by County Recorder APR 27 1966; Signature Harold E. Peterson

Recorded County Recorder; Book ..., Page ...; Date Received by State Registrar MAY 18 1966

(Use typewriter and/or black ink)

Officiant should send this copy back to the County Recorder immediately.

DH 61-027

(Use typewriter and/or black ink)

Officiant should send this copy back to the County Recorder Immediately.

Department of Health
Bureau of Vital Statistics
Boise, Idaho

STATE OF IDAHO

State File No. 3775
County File No. 485261

INDEXED
COMPARED

County of Kootenai 28

Marriage License

BOOK 109 PAGE 344

KNOW ALL MEN BY THIS CERTIFICATE: That any regularly ordained minister of the Gospel, authorized by the rites and usages of the church or denomination of Christians, Hebrews, or religious body of which he may be a member, or any judge or Justice of the Peace, or competent officer to whom this may come, he not knowing of any lawful impediments thereto, is hereby authorized and empowered to solemnize the rites of Matrimony between:

GROOM AND **BRIDE**

1. Full Name: Don G. Kinsey 2-555
2. Address: Missoula (City) Missoula (County) Montana (State) 27
3. Age 26 4. Color or Race W 5. Single 6. Widowed 7. Divorced D
8. Birthplace: City Missoula State Mont.

9. Full Name: Janet E. Kinsey 2-555
10. Address: Missoula (City) Missoula (County) Montana (State) 27
11. Age 24 12. Color or Race W 13. Single 14. Widowed 15. Divorced D
16. Maiden Name if previously married Swor
17. Birthplace: City Coulee Dam State Wash.

And to certify the same to said parties, or either of them under his hand and seal, in his ministerial or official capacity, and thereupon he is required to deliver this copy to the parties so married.

IN TESTIMONY WHEREOF, I have hereunto set my hand and affixed my official seal, at Coeur d'Alene, Kootenai County, Idaho, this 21st day of April, A. D. 19 66.

Harold E. Peterson
Recorder

Deputy

Marriage Certificate

I, Craig C. Kosonen, a Justice 2 of the Peace residing at Coeur d'Alene, in the county of Kootenai in the State of Idaho do certify that, in accordance with the authority on me conferred by the above license, I did on this 21st day of April, in the year A. D. 1966 at Coeur d'Alene in the County of Kootenai 28, in the State of Idaho, solemnize the rites of matrimony between Don G. Kinsey of Missoula in the County of Missoula, of the State of Montana and Janet E. Kinsey of Missoula, in the County of Missoula of the State of Montana, in the presence of Arthur Stone and Ora E. Swan

WITNESS My Hand at the County aforesaid, this 21st day of April, A. D. 1966

In the presence of:

and Ora E. Swan

Date received by County Recorder APR 25 1966; Signature Harold E. Peterson County Recorder; Recorded Book ..., Page ...; Date Received by State Registrar MAY 18 1966

DH 61-027

(Use typewriter and/or black ink)

Officiant should send this copy back to the County Recorder immediately.

Department of Health
Bureau of Vital Statistics
Boise, Idaho

STATE OF IDAHO

State File No. 3776
County File No. 485429

County of Kootenai 28

Marriage License

INDEXED BOOK 109 PAGE 373

KNOW ALL MEN BY THIS CERTIFICATE: That any regularly ordained minister of the Gospel, authorized by the rites and usages of the church or denomination of Christians, Hebrews, or religious body of which he may be a member, or any judge or Justice of the Peace, or competent officer to whom this may come, he not knowing of any lawful impediments thereto, is hereby authorized and empowered to solemnize the rites of Matrimony between:

GROOM		AND	BRIDE	
1. Full Name	William S. Eaton 1-401		9. Full Name	Nancy Sue Hunter 1-400
2. Address:	Kellogg (City) Shoshone (County) Idaho (State) 13		10. Address:	Gem (City) Shoshone (County) Idaho (State) 13
3. Age 38 4. Color or Race W 5. Single 6. Widowed 7. Divorced D			11. Age 28 12. Color or Race W 13. Single 14. Widowed 15. Divorced D	
8. Birthplace: City	Galena State Kansas		16. Maiden Name if previously married	Taylor
			17. Birthplace: City	Walters State Okla.

And to certify the same to said parties, or either of them under his hand and seal, in his ministerial or official capacity, and thereupon he is required to deliver this copy to the parties so married.

IN TESTIMONY WHEREOF, I have hereunto set my hand and affixed my official seal, at Coeur d'Alene, Kootenai County, Idaho, this 22nd day of April, A. D. 19 66.

Harold E. Peterson
Recorder

Marquerite Tomblin
Deputy

Marriage Certificate

I, M.E.Frandsen, a Justice of the Peace residing at Coeur d'Alene, in the county of Kootenai in the State of Idaho do certify that, in accordance with the authority on me conferred by the above license, I did on this 22nd day of April, in the year A. D. 1966 at Coeur d'Alene in the County of Kootenai 28, in the State of Idaho, solemnize the rites of matrimony between William S. Eaton of Kellogg in the County of Shoshone, of the State of Idaho and Nancy Sue Hunter of Gem, in the County of Shoshone of the State of Idaho, in the presence of Erie Lee Haynes and Floria G. Haynes

WITNESS My Hand at the County aforesaid, this 22nd day of April, A. D. 1966

In the presence of:

Erie Lee Haynes

and Floria G. Haynes

M E Frandsen

Justice of the Peace

Date received by County Recorder APR 27 1966; Signature Harold E Peterson

Recorded County Recorder; Book ..., Page ...; Date Received by State Registrar MAY 18 1966

DH 61-027

(Use typewriter and/or black ink)

Officiant should send this copy back to the County Recorder immediately.

Department of Health
Bureau of Vital Statistics
Boise, Idaho

STATE OF IDAHO

State File No. 3777
County File No. 486405

County of Kootenai 28

Marriage License

INDEXED

BOOK 109 PAGE 499

KNOW ALL MEN BY THIS CERTIFICATE: That any regularly ordained minister of the Gospel, authorized by the rites and usages of the church or denomination of Christians, Hebrews, or religious body of which he may be a member, or any judge or Justice of the Peace, or competent officer to whom this may come, he not knowing of any lawful impediments thereto, is hereby authorized and empowered to solemnize the rites of Matrimony between:

GROOM		AND	BRIDE	
1. Full Name	Gary W. Mills 2-555		9. Full Name	Terrie L. Standefer
2. Address:	Pasco, (City) Franklin, (County) Wn. (State) 48		10. Address:	Pasco, (City) Franklin, (County) Wn. (State) 48
3. Age	18		11. Age	18
4. Color or Race	W		12. Color or Race	W
5. Single	S		13. Single	S
6. Widowed			14. Widowed	
7. Divorced			15. Divorced	
8. Birthplace: City	Pasco, State Wn.		16. Maiden Name if previously married	
			17. Birthplace: City	Carlinville, State Ill.

And to certify the same to said parties, or either of them under his hand and seal, in his ministerial or official capacity, and thereupon he is required to deliver this copy to the parties so married.

IN TESTIMONY WHEREOF, I have hereunto set my hand and affixed my official seal, at Coeur d'Alene, Kootenai County, Idaho, this 22nd day of April, A. D. 1966.

Harold E. Peterson
Recorder

Deputy

Marriage Certificate

I, Dr. Victoria Carbury, a Minister residing at Coeur d'Alene, in the county of Kootenai in the State of Idaho do certify that, in accordance with the authority on me conferred by the above license, I did on this 22nd day of April, in the year A. D. 1966 at Coeur d'Alene in the County of Kootenai 28, in the State of Idaho, solemnize the rites of matrimony between Gary W. Mills of Pasco in the County of Franklin, of the State of Washington and Terrie L. Standefer of Pasco, in the County of Franklin of the State of Washington, in the presence of Tony Guy Standefer and Verna Lee Standefer

WITNESS My Hand at the County aforesaid, this 22nd day of April, A. D. 1966

In the presence of:

Verna Lee Standefer

and Tony Guy Standefer

Rev Dr Victoria Carbury DD PhD OSA

Date received by County Recorder MAY 11 1966; Signature Harold E. Peterson County Recorder; Recorded Book, Page; Date Received by State Registrar MAY 25 1966

DH 61-027

Department of Health
Bureau of Vital Statistics
Boise, Idaho

STATE OF IDAHO

State File No. 3778
County File No. 486382

County of Kootenai 28

Marriage License

COMPARED INDEXED

BOOK 109 PAGE 487

KNOW ALL MEN BY THIS CERTIFICATE: That any regularly ordained minister of the Gospel, authorized by the rites and usages of the church or denomination of Christians, Hebrews, or religious body of which he may be a member, or any judge or Justice of the Peace, or competent officer to whom this may come, he not knowing of any lawful impediments thereto, is hereby authorized and empowered to solemnize the rites of Matrimony between:

GROOM 1-281 AND BRIDE 1-281

1. Full Name Lewis R. Hazelton 13
2. Address: Coeur d'Alene, Kootenai, Idaho (City, County, State)
3. Age 45 4. Color or Race W 5. Single 6. Widowed 7. Divorced D
8. Birthplace: City Coeur d'Alene State Idaho /

9. Full Name Rose Ella Woolgar
10. Address: Coeur d'Alene, Kootenai, Idaho 13 (City, County, State)
11. Age 45 12. Color or Race W 13. Single 14. Widowed 15. Divorced D
16. Maiden Name if previously married Snyder
17. Birthplace: City Meeteetse State Wyo. /

And to certify the same to said parties, or either of them under his hand and seal, in his ministerial or official capacity, and thereupon he is required to deliver this copy to the parties so married.

IN TESTIMONY WHEREOF, I have hereunto set my hand and affixed my official seal, at Coeur d'Alene, Kootenai County, Idaho, this 22nd day of April, A. D. 1966.

Harold E. Peterson
Recorder

Judith C. Kugler
Deputy

Marriage Certificate

I, Dr. Victoria Carbury, a Minister residing at Coeur d'Alene, in the county of Kootenai in the State of Idaho do certify that, in accordance with the authority on me conferred by the above license, I did on this 22nd day of April, in the year A. D. 1966 at Coeur d'Alene in the County of Kootenai 281 in the State of Idaho, solemnize the rites of matrimony between Lewis R. Hazelton of Coeur d'Alene in the County of Kootenai of the State of Idaho and Rose Ella Woolgar of Coeur d'Alene, in the County of Kootebai of the State of Idaho, in the presence of Mrs. Carol Cotter and Edgar Howard Cotter

WITNESS My Hand at the County aforesaid, this 22nd day of April, A. D. 1966

In the presence of:
Mr Edgar Howard Cotter
and Mrs Carol Cotter

Rev - Dr Victoria Carbury DD PhD TRH OSA

Date received by County Recorder MAY 11 1966; Signature Harold E. Peterson County Recorder; Recorded Book, Page; Date Received by State Registrar MAY 25 1966

DH 61-027

(Use typewriter and/or black ink)

Officiant should send this copy back to the County Recorder immediately.

Department of Health
Bureau of Vital Statistics
Boise, Idaho

STATE OF IDAHO

State File No. 3779
County File No. 486357

County of Kootenai 28

Marriage License

COMPARED INDEXED

BOOK 109 PAGE 475

KNOW ALL MEN BY THIS CERTIFICATE: That any regularly ordained minister of the Gospel, authorized by the rites and usages of the church or denomination of Christians, Hebrews, or religious body of which he may be a member, or any judge or Justice of the Peace, or competent officer to whom this may come, he not knowing of any lawful impediments thereto, is hereby authorized and empowered to solemnize the rites of Matrimony between:

GROOM AND BRIDE

1. Full Name Larry Boren 2-555
2. Address: Spokane, (City) Spokane, (County) Wn. (State) 48
3. Age 37 4. Color or Race W 5. Single 6. Widowed 7. Divorced d
8. Birthplace: City Roosevelt, State Utah /

9. Full Name Pearl Winker 2-555
10. Address Spokane, (City) Spokane, (County) Wn. (State) 48
11. Age 40 12. Color or Race W 13. Single 14. Widowed W 15. Divorced
16. Maiden Name if previously married White
17. Birthplace: City Spokane, State Wn. /

And to certify the same to said parties, or either of them under his hand and seal, in his ministerial or official capacity, and thereupon he is required to deliver this copy to the parties so married.

IN TESTIMONY WHEREOF, I have hereunto set my hand and affixed my official seal, at Coeur d'Alene, Kootenai County, Idaho, this 22nd day of April, A. D. 1966.

Harold E. Peterson
Recorder

Jeanne Loomer
Deputy

Marriage Certificate

I, Dr. Victoria Carbury, a Minister residing at Coeur d'Alene, in the county of Kootenai in the State of Idaho do certify that, in accordance with the authority on me conferred by the above license, I did on this 22nd day of April, in the year A. D. 1966 at Coeur d'Alene in the County of Kootenai 281 in the State of Idaho, solemnize the rites of matrimony between Larry Boren of Spokane in the County of Spokane, of the State of Washington and Pearl Winker of Spokane, in the County of Spokane of the State of Washington, in the presence of J. A. Huber and Mrs. Julius Huber

WITNESS My Hand at the County aforesaid, this 22nd day of April, A. D. 1966

In the presence of:
Mrs. Julius Huber
and J. A. Huber

Per Dr Victoria Carbury DD PhD Th M USA

Date received by County Recorder MAY 11 1966; Signature Harold E. Peterson County Recorder; Recorded Book, Page; Date Received by State Registrar MAY 25 1966

DH 61-027

(Use typewriter and/or black ink)

Officiant should send this copy back to the County Recorder immediately.

Department of Health
Bureau of Vital Statistics
Boise, Idaho

STATE OF IDAHO

State File No. 3780
County File No. 486406

County of Kootenai 28

Marriage License

COMPARED INDEXED

BOOK 109 PAGE 499

KNOW ALL MEN BY THIS CERTIFICATE: That any regularly ordained minister of the Gospel, authorized by the rites and usages of the church or denomination of Christians, Hebrews, or religious body of which he may be a member, or any judge or Justice of the Peace, or competent officer to whom this may come, he not knowing of any lawful impediments thereto, is hereby authorized and empowered to solemnize the rites of Matrimony between:

GROOM 2-555 AND BRIDE 2-555

1. Full Name Harold W. Moreland
2. Address: Tacoma, Pierce, Washington 48 (City, County, State)
3. Age 17 4. Color or Race W 5. Single S 6. Widowed 7. Divorced
8. Birthplace: City Denver State Colo.

9. Full Name Chrystel M. Tatman
10. Address: Tacoma, Pierce, Washington 48 (City, County, State)
11. Age 17 12. Color or Race W 13. Single S 14. Widowed 15. Divorced
16. Maiden Name if previously married . . .
17. Birthplace: City Ft. Worth State Tex.

And to certify the same to said parties, or either of them under his hand and seal, in his ministerial or official capacity, and thereupon he is required to deliver this copy to the parties so married.

IN TESTIMONY WHEREOF, I have hereunto set my hand and affixed my official seal, at Coeur d'Alene, Kootenai County, Idaho, this 22nd day of April, A. D. 1966.

Harold E. Peterson
Recorder

Judith C. Kugler
Deputy

Marriage Certificate

I, Dr. Victoria Carbury, a Minister residing at Coeur d'Alene, in the county of Kootenai in the State of Idaho do certify that, in accordance with the authority on me conferred by the above license, I did on this 22nd day of April, in the year A. D. 1966 at Coeur d'Alene in the County of Kootenai 281, in the State of Idaho, solemnize the rites of matrimony between Harold W. Moreland of Tacoma in the County of Pierce, of the State of Washington and Chrystel M. Tatman of Tacoma, in the County of Pierce of the State of Washington, in the presence of Beatrice M. Tatman and Velma Moreland Farrell

WITNESS My Hand at the County aforesaid, this 22nd day of April, A. D. 1966

In the presence of:
Beatrice M. Tatman
and Velma Moreland Farrell

Rev Dr Victoria Carbury DD PhD ThM OSL

Date received by County Recorder MAY 11 1966; Signature Harold E. Peterson County Recorder; Recorded Book, Page; Date Received by State Registrar MAY 25 1966

DH 61-027

(Use typewriter and/or black ink)

Officiant should send this copy back to the County Recorder immediately.

(Use typewriter and/or black ink)

Officiant should send this copy back to the County Recorder immediately.

Department of Health
Bureau of Vital Statistics
Boise, Idaho

STATE OF IDAHO

State File No. 3781
County File No. 486384

County of Kootenai 28

Marriage License

INDEXED

BOOK 109 PAGE 488

KNOW ALL MEN BY THIS CERTIFICATE: That any regularly ordained minister of the Gospel, authorized by the rites and usages of the church or denomination of Christians, Hebrews, or religious body of which he may be a member, or any judge or Justice of the Peace, or competent officer to whom this may come, he not knowing of any lawful impediments thereto, is hereby authorized and empowered to solemnize the rites of Matrimony between:

GROOM		AND	BRIDE	
1. Full Name	Jerry J. Jensen 2-555		9. Full Name	Carol Kuhn 2-555
2. Address:	Moses Lake, Grant, Wn. 48 (City, County, State)		10. Address:	Moses Lake, Grant, Wn. 48 (City, County, State)
3. Age 27	4. Color or Race W 5. Single 6. Widowed 7. Divorced d		11. Age 28	12. Color or Race W 13. Single 14. Widowed 15. Divorced d
8. Birthplace: City	Longview, State Wn.		16. Maiden Name if previously married	Graves
			17. Birthplace: City	Vancouver, B.C. State Canada 2

And to certify the same to said parties, or either of them under his hand and seal, in his ministerial or official capacity, and thereupon he is required to deliver this copy to the parties so married.

IN TESTIMONY WHEREOF, I have hereunto set my hand and affixed my official seal, at Coeur d'Alene, Kootenai County, Idaho, this 22nd day of April, A. D. 1966

Harold E. Petersen
Recorder

Deanna Loomer
Deputy

Marriage Certificate

I, Dr. Victoria Carbury, a Minister residing at Coeur d'Alene, in the county of Kootenai in the State of Idaho do certify that, in accordance with the authority on me conferred by the above license, I did on this 22nd day of April, in the year A. D. 1966 at Coeur d'Alene in the County of Kootenai 28, in the State of Idaho, solemnize the rites of matrimony between Jerry J. Jensen of Moses Lake in the County of Grant, of the State of Washington and Carol Kuhn of Moses Lake, in the County of Grant of the State of Washington, in the presence of E. V. Carbury and Marion Yates

WITNESS My Hand at the County aforesaid, this 22nd day of April, A. D. 1966

In the presence of:

E. V. Carbury

and Marion Yates

Rev. Dr. Victoria Carbury DD PhD Th.M OSL

Date received by County Recorder MAY 11 1966; Signature Harold E. Petersen

Recorded County Recorder; Book ____, Page ____; Date Received by State Registrar MAY 25 1966

DH 61-027

(Use typewriter and/or black ink)

Officiant should send this copy back to the County Recorder immediately.

Department of Health
Bureau of Vital Statistics
Boise, Idaho

STATE OF IDAHO

State File No. 3782
County File No. 486412

INDEXED
COMPARED

County of Kootenai 28

Marriage License

BOOK 109 PAGE 502

KNOW ALL MEN BY THIS CERTIFICATE: That any regularly ordained minister of the Gospel, authorized by the rites and usages of the church or denomination of Christians, Hebrews, or religious body of which he may be a member, or any judge or Justice of the Peace, or competent officer to whom this may come, he not knowing of any lawful impediments thereto, is hereby authorized and empowered to solemnize the rites of Matrimony between:

GROOM		BRIDE
1. Full Name	Darrell V. Roy 1-280	9. Full Name Linda Maette Emerson
2. Address: City / County / State	Post Falls Kootenai Idaho 13	10. Address: City / County / State Post Falls Kootenai Idaho 13
3. Age	22	11. Age 18
4. Color or Race	W	12. Color or Race W
5. Single / 6. Widowed / 7. Divorced	D	13. Single S / 14. Widowed / 15. Divorced
8. Birthplace: City / State	Coeur d'Alene / Idaho /	16. Maiden Name if previously married --
		17. Birthplace: City / State Portland / Oregon /

And to certify the same to said parties, or either of them under his hand and seal, in his ministerial or official capacity, and thereupon he is required to deliver this copy to the parties so married.

IN TESTIMONY WHEREOF, I have hereunto set my hand and affixed my official seal, at Coeur d'Alene, Kootenai County, Idaho, this 22nd day of April, A. D. 1966.

HAROLD E. PETERSON
Recorder

Margaret C. Shepherd
Deputy

Marriage Certificate

I, Rev Victoria Carbury, a Minister residing at Coeur D'Alene, in the county of Kootenai in the State of Idaho do certify that, in accordance with the authority on me conferred by the above license, I did on this 22nd day of April, in the year A. D. 19 66 at Coeur D'Alene in the County of Kootenai 28, in the State of Idaho, solemnize the rites of matrimony between Darrell V. Roy of Post Falls in the County of Kootenai, of the State of Idaho and Linda Maette Emerson of Post Falls, in the County of Kootenai of the State of Idaho, in the presence of Roy Emerson and Sally Jo Hix.

WITNESS My Hand at the County aforesaid, this 22nd day of April, A. D. 19 66

In the presence of:

Roy Emerson

and Sally Jo Hix

Rev Dr Victoria Carbury DD PhD Th M OSL

Date received by County Recorder MAY 11 1966; Signature Harold E Peterson

Recorded County Recorder; Book ..., Page ...; Date Received by State Registrar MAY 25 1966

DH 61-027

Department of Health
Bureau of Vital Statistics
Boise, Idaho

STATE OF IDAHO INDEXED

State File No. 3783
County File No. 485892

County of Kootenai 28

Marriage License

COMPARED

BOOK 109 PAGE 408

KNOW ALL MEN BY THIS CERTIFICATE: That any regularly ordained minister of the Gospel, authorized by the rites and usages of the church or denomination of Christians, Hebrews, or religious body of which he may be a member, or any judge or Justice of the Peace, or competent officer to whom this may come, he not knowing of any lawful impediments thereto, is hereby authorized and empowered to solemnize the rites of Matrimony between:

GROOM 1-400 AND **BRIDE** 1-401

1. Full Name: Duane O. Jerome / 13
2. Address: Pinehurst (City), Shoshone (County), Idaho (State)
3. Age 22 4. Color or Race W 5. Single S 6. Widowed 7. Divorced
8. Birthplace: City Coeur d'Alene, State Idaho /

9. Full Name: Kathleen M. Debski
10. Address: Kellogg (City), Shoshone (County), Idaho (State) 13
11. Age 18 12. Color or Race W 13. Single S 14. Widowed 15. Divorced
16. Maiden Name if previously married
17. Birthplace: City Sheridan, State Wyo. /

And to certify the same to said parties, or either of them under his hand and seal, in his ministerial or official capacity, and thereupon he is required to deliver this copy to the parties so married.

IN TESTIMONY WHEREOF, I have hereunto set my hand and affixed my official seal, at Coeur d'Alene, Kootenai County, Idaho, this 19th day of April, A. D. 19 66.

Harold E. Peterson
Recorder

Deanne Posner
Deputy

Marriage Certificate

I, Rev. Eugene W. Hibbard, a Minister residing at Kellogg, Idaho, in the county of Shoshone, in the State of Idaho do certify that, in accordance with the authority on me conferred by the above license, I did on this 22nd day of April, in the year A. D. 19 66 at Kellogg in the County of Shoshone 401, in the State of Idaho, solemnize the rites of matrimony between Duane O. Jerome of Pine hurst in the County of Shoshone, of the State of Idaho and Kathleen M. Debski of Kellogg, in the County of Shoshone of the State of Idaho, in the presence of Steven McClain and Susan Bisaro

WITNESS My Hand at the County aforesaid, this 22nd day of April, A. D. 1966

In the presence of:

Steven Jay McClain

and Susan Marie Bisaro

Rev. Eugene W. Hibbard

Date received by County Recorder MAY 5 1966; Signature Harold E. Peterson County Recorder; Recorded Book ____, Page ____; Date Received by State Registrar MAY 25 1966

(Use typewriter and/or black ink)

Officiant should send this copy back to the County Recorder immediately.

DH 61-027

Department of Health
Bureau of Vital Statistics
Boise, Idaho

STATE OF IDAHO

State File No. 3784
County File No. 486362

County of Kootenai 28

Marriage License

COMPARED BOOK 109 PAGE 477

KNOW ALL MEN BY THIS CERTIFICATE: That any regularly ordained minister of the Gospel, authorized by the rites and usages of the church or denomination of Christians, Hebrews, or religious body of which he may be a member, or any judge or Justice of the Peace, or competent officer to whom this may come, he not knowing of any lawful impediments thereto, is hereby authorized and empowered to solemnize the rites of Matrimony between:

GROOM		AND	BRIDE	
1. Full Name	David W. Carey 2.555 48		9. Full Name	Doris M. (Wiltse) Craig 2.555 48
2. Address:	Greenacres (City) Spokane (County) Washington (State)		10. Address:	Trentwood (City) Spokane (County) Washington (State)
3. Age 21	4. Color or Race W	5. Single S 6. Widowed 7. Divorced	11. Age 22	12. Color or Race W 13. Single 14. Widowed 15. Divorced D
8. Birthplace: City	Poplar State Montana		16. Maiden Name if previously married	Wiltse
			17. Birthplace: City	Sandpoint State Idaho

And to certify the same to said parties, or either of them under his hand and seal, in his ministerial or official capacity, and thereupon he is required to deliver this copy to the parties so married.

IN TESTIMONY WHEREOF, I have hereunto set my hand and affixed my official seal, at Coeur d'Alene, Kootenai County, Idaho, this 22nd day of April, A. D. 19 66.

HAROLD E. PETERSON
Recorder
Margaret A Sheppard
Deputy

Marriage Certificate

I, Dr. Victoria Carbury, a Minister residing at Coeur d'Alene, in the county of Kootenai in the State of Idaho do certify that, in accordance with the authority on me conferred by the above license, I did on this 22nd day of April, in the year A. D. 19 66 at Coeur d'Alene in the County of Kootenai 28, in the State of Idaho, solemnize the rites of matrimony between David W. Carey of Greenacres in the County of Spokane, of the State of Washington and Doris M. (Wiltse) Craig of Trentwood, in the County of Spokane of the State of Washington, in the presence of Don Carey and Vickie Floberg

WITNESS My Hand at the County aforesaid, this 22nd day of April, A. D. 19 66

In the presence of:
Don Carey
and Vickie Floberg

Rev Dr Victoria Carbury 22 Blk 2 Fair Oaks.

Date received by County Recorder MAY 11 1966; Signature Harold E Peterson County Recorder; Recorded Book, Page; Date Received by State Registrar MAY 25 1966

(Use typewriter and/or black ink)

Officiant should send this copy back to the County Recorder immediately.

DH 61-027

Department of Health
Bureau of Vital Statistics
Boise, Idaho

STATE OF IDAHO

INDEXED

State File No. 3785
County File No. 486346

County of Kootenai 28

Marriage License

COMPARED

BOOK 109 PAGE 469

KNOW ALL MEN BY THIS CERTIFICATE: That any regularly ordained minister of the Gospel, authorized by the rites and usages of the church or denomination of Christians, Hebrews, or religious body of which he may be a member, or any judge or Justice of the Peace, or competent officer to whom this may come, he not knowing of any lawful impediments thereto, is hereby authorized and empowered to solemnize the rites of Matrimony between:

GROOM 1-050 AND BRIDE 1-050

1. Full Name William H. Asbury
2. Address: St. Maries (City) Benewah (County) Idaho (State) 13
3. Age 41 4. Color or Race W 5. Single 6. Widowed 7. Divorced D
8. Birthplace: City St. Maries State Idaho

9. Full Name Sally P. Bailey
10. Address: St. Maries (City) Benewah (County) Idaho (State) 13
11. Age 27 12. Color or Race W 13. Single 14. Widowed 15. Divorced D
16. Maiden Name if previously married Gallagher
17. Birthplace: City St. Maries State Idaho

And to certify the same to said parties, or either of them under his hand and seal, in his ministerial or official capacity, and thereupon he is required to deliver this copy to the parties so married.

IN TESTIMONY WHEREOF, I have hereunto set my hand and affixed my official seal, at Coeur d'Alene, Kootenai County, Idaho, this 16th day of April, A. D. 1966.

Harold E. Peterson
Recorder

Arleda Jakopson
Deputy

Marriage Certificate

I, Dr. Victoria Carbury, a Minister residing at Coeur d'Alene, in the county of Kootenai in the State of Idaho do certify that, in accordance with the authority on me conferred by the above license, I did on this 22nd day of April, in the year A. D. 1966 at Coeur d'Alene in the County of Kootenai 281, in the State of Idaho, solemnize the rites of matrimony between William H. Asbury of St. Maries in the County of Benewah, of the State of Idaho and Sally P. Bailey of St. Maries, in the County of Benewah of the State of Idaho, in the presence of Peter D. Gallagher and Berta J. Ross

WITNESS My Hand at the County aforesaid, this 22nd day of April, A. D. 1966

In the presence of:
Peter D. Gallagher
and Berta J. Ross

Rev Victoria Carbury DD PhD ThM OSL

Date received by County Recorder MAY 11 1966; Signature Harold E. Peterson County Recorder; Recorded Book ____, Page ____; Date Received by State Registrar MAY 25 1966

DH 61-027

(Use typewriter and/or black ink)

Officiant should send this copy back to the County Recorder immediately.

Department of Health
Bureau of Vital Statistics
Boise, Idaho

STATE OF IDAHO

State File No. 3786
County File No. 486345

County of Kootenai 28

Marriage License COMPARED

BOOK 109 PAGE 469

KNOW ALL MEN BY THIS CERTIFICATE: That any regularly ordained minister of the Gospel, authorized by the rites and usages of the church or denomination of Christians, Hebrews, or religious body of which he may be a member, or any judge or Justice of the Peace, or competent officer to whom this may come, he not knowing of any lawful impediments thereto, is hereby authorized and empowered to solemnize the rites of Matrimony between:

GROOM 2-555	AND	BRIDE 1-281
1. Full Name: Russell Altergott		9. Full Name: Carol J. Biley 13
2. Address: Spokane, Spokane, Wn. 48 (City, County, State)		10. Address: Coeur d'Alene, Kootenai, Idaho (City, County, State)
3. Age 24 4. Color or Race W 5. Single S 6. Widowed 7. Divorced		11. Age 27 12. Color or Race W 13. Single S 14. Widowed 15. Divorced
8. Birthplace: City Scotts Bluff, State Neb.		16. Maiden Name if previously married /
		17. Birthplace: City Rapid City, State So. Dak.

And to certify the same to said parties, or either of them under his hand and seal, in his ministerial or official capacity, and thereupon he is required to deliver this copy to the parties so married.

IN TESTIMONY WHEREOF, I have hereunto set my hand and affixed my official seal, at Coeur d'Alene, Kootenai County, Idaho, this 20th day of April, A. D. 19 66

Harold E. Peterson
Recorder

Jeanne Adamer
Deputy

Marriage Certificate

I, Dr. Victoria Carbury, a Minister residing at Coeur d'Alene, in the county of Kootenai in the State of Idaho do certify that, in accordance with the authority on me conferred by the above license, I did on this 20th day of April, in the year A. D. 19 66 at Coeur d'Alene in the County of Kootenai 28 1, in the State of Idaho, solemnize the rites of matrimony between Russell Altergott of Spokane in the County of Spokane, of the State of Washington and Carol J. Riley of Coeur d'Alene, in the County of Kootenai of the State of Idaho, in the presence of Donald L. Altergott and Virginia R. Jordan

WITNESS My Hand at the County aforesaid, this 22nd day of April, A. D. 19 66

In the presence of:
Donald L. Altergott
and Virginia R. Jordan Rev. Dr. Victoria Carbury 20 1132 Post Oak

Date received by County Recorder MAY 11 1966; Signature Harold E. Peterson County Recorder; Recorded Book ___, Page ___; Date Received by State Registrar MAY 25 1966

(Use typewriter and/or black ink)

Officiant should send this copy back to the County Recorder immediately.

DH 61-027

Department of Health
Bureau of Vital Statistics
Boise, Idaho

STATE OF IDAHO

State File No. 3787
County File No. 485233

County of Kootenai 28

Marriage License

COMPARED INDEXED BOOK 109 PAGE 330

KNOW ALL MEN BY THIS CERTIFICATE: That any regularly ordained minister of the Gospel, authorized by the rites and usages of the church or denomination of Christians, Hebrews, or religious body of which he may be a member, or any judge or Justice of the Peace, or competent officer to whom this may come, he not knowing of any lawful impediments thereto, is hereby authorized and empowered to solemnize the rites of Matrimony between:

GROOM 2-555		AND	BRIDE 2-555	
1. Full Name	George Paul Coville	48	9. Full Name	Linda French 48
2. Address:	Seattle (City) King (County) Washington (State)		10. Address:	Seattle (City) King (County) Washington (State)
3. Age 18	4. Color or Race W	5. Single S 6. Widowed 7. Divorced	11. Age 18	12. Color or Race W 13. Single S 14. Widowed 15. Divorced
8. Birthplace: City	Chicago State Ill.		16. Maiden Name if previously married	....
			17. Birthplace: City	St. Paul State Minn.

And to certify the same to said parties, or either of them under his hand and seal, in his ministerial or official capacity, and thereupon he is required to deliver this copy to the parties so married.

IN TESTIMONY WHEREOF, I have hereunto set my hand and affixed my official seal, at Coeur d'Alene, Kootenai County, Idaho, this 22nd day of April, A. D. 1966.

Harold E. Peterson
Recorder

Marguerite Tomblin
Deputy

Marriage Certificate

I, Craig Kosonen, a Justice 2 of the Peace residing at Coeur d'Alene, in the county of Kootenai in the State of Idaho do certify that, in accordance with the authority on me conferred by the above license, I did on this 22nd day of April, in the year A. D. 1966 at Coeur d'Alene, in the County of Kootenai 28 in the State of Idaho, solemnize the rites of matrimony between George Paul Colville of Seattle in the County of King of the State of Washington and Linda French of Seattle in the County of King of the State of Washington, in the presence of George E. Coville and Georgia L. French

WITNESS My Hand at the County aforesaid, this 22nd day of April, A. D. 19 66

In the presence of:

George E. Coville

and Georgia L. French

Date received by County Recorder APR 25 1966; Signature Harold E. Peterson

Recorded County Recorder; Book ..., Page ...

Date Received by State Registrar MAY 18 1966

(Use typewriter and/or black ink)

Officiant should send this copy back to the County Recorder immediately.

DH 61-027

Department of Health
Bureau of Vital Statistics
Boise, Idaho

STATE OF IDAHO

State File No. 3788
County File No. 485438

INDEXED
COMPARED

County of Kootenai 28

Marriage License

BOOK 109 PAGE 378

KNOW ALL MEN BY THIS CERTIFICATE: That any regularly ordained minister of the Gospel, authorized by the rites and usages of the church or denomination of Christians, Hebrews, or religious body of which he may be a member, or any judge or Justice of the Peace, or competent officer to whom this may come, he not knowing of any lawful impediments thereto, is hereby authorized and empowered to solemnize the rites of Matrimony between:

GROOM		BRIDE
1. Full Name	Steve E. Hites 1-401	9. Full Name Roberta F. Foutz 1-280
2. Address: City / County / State	Kellogg, Shoshone, Idaho 13	10. Address: City / County / State Athol, Kootenai, Idaho 13
3. Age	37	11. Age 33
4. Color or Race	W	12. Color or Race W
5. Single / 6. Widowed / 7. Divorced	D	13. Single / 14. Widowed / 15. Divorced S
8. Birthplace: City / State	Otter Tail, Minn.	16. Maiden Name if previously married • • •
		17. Birthplace: City / State Newark, Ohio

And to certify the same to said parties, or either of them under his hand and seal, in his ministerial or official capacity, and thereupon he is required to deliver this copy to the parties so married.

IN TESTIMONY WHEREOF, I have hereunto set my hand and affixed my official seal, at Coeur d'Alene, Kootenai County, Idaho, this 21st day of April, A. D. 1966.

Harold E. Peterson
Recorder
Judith C. Fugler
Deputy

Marriage Certificate

I, Orland A. Scott, a Minister residing at Coeur d'Alene, in the county of Kootenai in the State of Idaho do certify that, in accordance with the authority on me conferred by the above license, I did on this 22nd day of April, in the year A. D. 19 66 at Coeur d'Alene in the County of Kootenai 28 in the State of Idaho, solemnize the rites of matrimony between Steve E. Hites of Kellogg in the County of Shoshone, of the State of Idaho and Roberta F. Foutz of Athol, in the County of Kootenai of the State of Idaho, in the presence of Clem Foutz and Stephanie Hites

WITNESS My Hand at the County aforesaid, this Twenty-Second day of April, A. D. 19 66

In the presence of:
Stephanie Hites
and Clem Foutz

Orland A. Scott

Date received by County Recorder APR 27 1966; Signature Harold E. Peterson

Recorded County Recorder; Book ____, Page ____; Date Received by State Registrar MAY 18 1966

(Use typewriter and/or black ink)

Officiant should send this copy back to the County Recorder immediately.

DH 61-027

Department of Health
Bureau of Vital Statistics
Boise, Idaho

STATE OF IDAHO

State File No. 3789
County File No. 485439

(Use typewriter and/or black ink)

County of Kootenai 28

Marriage License

COMPARED INDEXED BOOK 109 PAGE 378

KNOW ALL MEN BY THIS CERTIFICATE: That any regularly ordained minister of the Gospel, authorized by the rites and usages of the church or denomination of Christians, Hebrews, or religious body of which he may be a member, or any judge or Justice of the Peace, or competent officer to whom this may come, he not knowing of any lawful impediments thereto, is hereby authorized and empowered to solemnize the rites of Matrimony between:

GROOM		BRIDE	
1. Full Name	Gary K. Holloway 2-555 48	9. Full Name	Patricia Anne Huber 2-555 48
2. Address:	Seattle (City) King (County) Washington (State)	10. Address:	Seattle (City) King (County) Washington (State)
3. Age 27 4. Color or Race W 5. Single 6. Widowed 7. Divorced D		11. Age 22 12. Color or Race W 13. Single S 14. Widowed 15. Divorced	
8. Birthplace: City	Chelan State Wash.	16. Maiden Name if previously married	••••
		17. Birthplace: City	Omak State Wash.

And to certify the same to said parties, or either of them under his hand and seal, in his ministerial or official capacity, and thereupon he is required to deliver this copy to the parties so married.

IN TESTIMONY WHEREOF, I have hereunto set my hand and affixed my official seal, at Coeur d'Alene, Kootenai County, Idaho, this 22nd day of April, A. D. 1966.

Harold E. Peterson
Recorder

Orleda Johnson
Deputy

Marriage Certificate

I, Orland A. Scott, a Minister residing at Coeur d'Alene, in the county of Kootenai in the State of Idaho do certify that, in accordance with the authority on me conferred by the above license, I did on this 22nd day of April, in the year A. D. 1966 at Coeur d'Alene in the County of Kootenai 28, in the State of Idaho, solemnize the rites of matrimony between Gary K. Holloway of Seattle in the County of King, of the State of Washington and Patricia Anne Huber of Seattle, in the County of King of the State of Washington, in the presence of Anne Kilborn and Mary J. Kilborn

WITNESS My Hand at the County aforesaid, this 22nd day of April, A. D. 19 66

In the presence of:

Anne Kilborn
and Mary J. Kilborn

Orland A. Scott

Date received by County Recorder APR 27 1966; Signature Harold E. Peterson

Recorded County Recorder; Book ..., Page ...; Date Received by State Registrar MAY 18 1966

Officiant should send this copy back to the County Recorder immediately.

DH 61-027

Department of Health
Bureau of Vital Statistics
Boise, Idaho

STATE OF IDAHO

State File No. 3790
County File No. 485462

INDEXED
COMPARED

County of Kootenai 38

Marriage License

BOOK 109 PAGE 390

KNOW ALL MEN BY THIS CERTIFICATE: That any regularly ordained minister of the Gospel, authorized by the rites and usages of the church or denomination of Christians, Hebrews, or religious body of which he may be a member, or any judge or Justice of the Peace, or competent officer to whom this may come, he not knowing of any lawful impediments thereto, is hereby authorized and empowered to solemnize the rites of Matrimony between:

GROOM 2-535		AND	BRIDE 2-538	
1. Full Name	Robert M. Privett		9. Full Name	Lois E. Quam
2. Address:	Butte (City) Silver Bow (County) Montana (State) 27		10. Address:	Butte (City) Silver Bow (County) Montana (State) 27
3. Age 27 4. Color or Race W 5. Single S 6. Widowed 7. Divorced			11. Age 19 12. Color or Race W 13. Single 14. Widowed 15. Divorced	Annulled
8. Birthplace: City Boise State Idaho			16. Maiden Name if previously married Quam	
			17. Birthplace: City Butte State Montana	

And to certify the same to said parties, or either of them under his hand and seal, in his ministerial or official capacity, and thereupon he is required to deliver this copy to the parties so married.

IN TESTIMONY WHEREOF, I have hereunto set my hand and affixed my official seal, at Coeur d'Alene, Kootenai County, Idaho, this 22nd day of April, A. D. 19 66.

Harold E. Peterson
Recorder

Marguerite Tomblin
Deputy

Marriage Certificate

I, M.E.Frandsen, a Justice of the Peace residing at Coeur d'Alene, in the county of Kootenai in the State of Idaho do certify that, in accordance with the authority on me conferred by the above license, I did on this 22nd day of April, in the year A. D. 19 66 at Coeur d'Alene in the County of Kootenai, in the State of Idaho, solemnize the rites of matrimony between Robert M. Privett of Butte Mont. in the County of Silver Bow and Lois E. Quam of Butte Mont., of the State of Silver Bow, in the County of Silver Bow of the State of Mont., in the presence of Nerla S. Hagadone and John Hazel and 22nd day of April, A. D. 19 66

WITNESS My Hand at the County aforesaid, this day of , A. D. 19

In the presence of:

Norla Scott-Hagadone

and D. L. Hazl

M. E. Frandsen

Justice of the Peace

Date received by County Recorder APR 27 1966; Signature Harold E. Peterson County Recorder; Book , Page ; Date received by State Registrar MAY 18 1966

(Use typewriter and/or black ink)

Officiant should send this copy back to the County Recorder immediately.

DH 61-027

(Use typewriter and/or black ink)

Officiant should send this copy back to the County Recorder immediately.

Department of Health
Bureau of Vital Statistics
Boise, Idaho

STATE OF IDAHO

INDEXED

State File No. 3791
County File No. 485244

County of Kootenai 28

Marriage License

COMPARED

BOOK 109 PAGE 336

KNOW ALL MEN BY THIS CERTIFICATE: That any regularly ordained minister of the Gospel, authorized by the rites and usages of the church or denomination of Christians, Hebrews, or religious body of which he may be a member, or any judge or Justice of the Peace, or competent officer to whom this may come, he not knowing of any lawful impediments thereto, is hereby authorized and empowered to solemnize the rites of Matrimony between:

GROOM		AND	BRIDE	
1. Full Name	Mac K. Ferguson		9. Full Name	Dawn C. Suckling
2. Address:	Seattle (City) King (County) Washington (State)		10. Address:	Seattle (City) King (County) Washington (State)
3. Age 22	4. Color or Race W	5. Single S 6. Widowed 7. Divorced	11. Age 22	12. Color or Race W 13. Single S 14. Widowed 15. Divorced
8. Birthplace: City	Spokane State Washington		16. Maiden Name if previously married	---
			17. Birthplace: City	Seattle State Washington

And to certify the same to said parties, or either of them under his hand and seal, in his ministerial or official capacity, and thereupon he is required to deliver this copy to the parties so married.

IN TESTIMONY WHEREOF, I have hereunto set my hand and affixed my official seal, at Coeur d'Alene, Kootenai County, Idaho, this 22nd day of April, A. D. 19 66.

HAROLD E. PETERSON
Recorder

Margaret C. Sheppard
Deputy

Marriage Certificate

I, Craig C. Kosonen, a Justice of the Peace residing at Coeur d'Alene, in the county of Kootenai in the State of Idaho do certify that, in accordance with the authority on me conferred by the above license, I did on this 22nd day of April, in the year A. D. 19 66 at Coeur d'Alene in the County of Kootenai 28, in the State of Idaho, solemnize the rites of matrimony between Mac K. Ferguson of Seattle in the County of King, of the State of Washington and Dawn C. Suckling of Seattle, in the County of King of the State of Washington, in the presence of Arthur Stone and Wayne H. Parsons

WITNESS My Hand at the County aforesaid, this 22nd day of April, A. D. 19 66

In the presence of:

and

Date received by County Recorder APR 25 1966; Signature Harold E. Peterson

Recorded County Recorder; Book ..., Page ...; Date Received by State Registrar MAY 18 1966

DH 61-027

(Use typewriter and/or black ink)

Officiant should send this copy back to the County Recorder immediately.

Department of Health
Bureau of Vital Statistics
Boise, Idaho

STATE OF IDAHO

State File No. 3792
County File No. 185448

BOOK 109 PAGE 383

County of Kootenai 28

Marriage License

COMPARED
INDEXED

KNOW ALL MEN BY THIS CERTIFICATE: That any regularly ordained minister of the Gospel, authorized by the rites and usages of the church or denomination of Christians, Hebrews, or religious body of which he may be a member, or any judge or Justice of the Peace, or competent officer to whom this may come, he not knowing of any lawful impediments thereto, is hereby authorized and empowered to solemnize the rites of Matrimony between:

GROOM		AND	BRIDE	
1. Full Name	Edward Allen Lacey		9. Full Name	Paula Babl
2. Address:	Tacoma, (City) Pierce, (County) Wn. (State)		10. Address:	Tacoma, (City) Pierce, (County) Wn. (State)
3. Age	20		11. Age	16
4. Color or Race	W		12. Color or Race	W
5. Single	S		13. Single	S
6. Widowed			14. Widowed	
7. Divorced			15. Divorced	
8. Birthplace: City	Tacoma, State Wn.		16. Maiden Name if previously married	
			17. Birthplace: City	Milwaukee, State Wis.

And to certify the same to said parties, or either of them under his hand and seal, in his ministerial or official capacity, and thereupon he is required to deliver this copy to the parties so married.

IN TESTIMONY WHEREOF, I have hereunto set my hand and affixed my official seal, at Coeur d'Alene, Kootenai County, Idaho, this 22nd day of April, A. D. 19 66.

Harold E. Peterson
Recorder

Deanne Loomer
Deputy

Marriage Certificate

I, Orland A. Scott, a Minister residing at Coeur d'Alene, in the county of Kootenai in the State of Idaho do certify that, in accordance with the authority on me conferred by the above license, I did on this 22nd day of April, in the year A. D. 19 66 at Coeur d'Alene in the County of Kootenai 28, in the State of Idaho, solemnize the rites of matrimony between Edward Allen Lacey of Tacoma in the County of Pierce, of the State of Washington and Paula Babl of Tacoma, in the County of Pierce of the State of Washington, in the presence of Richard A. Kerrigan and Anne Kilborn

WITNESS My Hand at the County aforesaid, this 22nd day of April, A. D. 19 66

In the presence of:

Richard A. Kerrigan

and Anne Kilborn

Orland A. Scott

Date received by County Recorder APR 27 1966; Signature Harold E. Peterson

Recorded County Recorder; Book ..., Page ...; Date Received by State Registrar MAY 18 1966

DH 61-027

Department of Health
Bureau of Vital Statistics
Boise, Idaho

STATE OF IDAHO

INDEXED

State File No. 3793
County File No. 485468

County of Kootenai 28

Marriage License

BOOK 109 PAGE 393

KNOW ALL MEN BY THIS CERTIFICATE: That any regularly ordained minister of the Gospel, authorized by the rites and usages of the church or denomination of Christians, Hebrews, or religious body of which he may be a member, or any judge or Justice of the Peace, or competent officer to whom this may come, he not knowing of any lawful impediments thereto, is hereby authorized and empowered to solemnize the rites of Matrimony between:

GROOM AND BRIDE

1. Full Name John Schaible 2-555 48
2. Address: Vancouver (City) Clark (County) Washington (State)
3. Age 21 4. Color or Race W 5. Single S 6. Widowed 7. Divorced
8. Birthplace: City Sunnyside State Wash.

9. Full Name Darlene Wright 2-555 48
10. Address: Mesa (City) Franklin (County) Washington (State)
11. Age 19 12. Color or Race W 13. Single S 14. Widowed 15. Divorced
16. Maiden Name if previously married •••••
17. Birthplace: City Kooskia State Idaho

And to certify the same to said parties, or either of them under his hand and seal, in his ministerial or official capacity, and thereupon he is required to deliver this copy to the parties so married.

IN TESTIMONY WHEREOF, I have hereunto set my hand and affixed my official seal, at Coeur d'Alene, Kootenai County, Idaho, this 22nd day of April, A. D. 1966.

Harold E. Peterson
Recorder

Arleha Jakopson
Deputy

Marriage Certificate

I, M.E.Frandsen, a Justice of the Peace residing at Coeur d'Alene, in the county of Kootenai in the State of Idaho do certify that, in accordance with the authority on me conferred by the above license, I did on this 22nd day of April, in the year A. D. 1966 at Coeur d'Alene in the County of Kootenai 28, in the State of Idaho, solemnize the rites of matrimony between John Schaible of Vancouver in the County of Clark, of the State of Wash. and Darlene Wright of Mesa Margaret Hazel, in the County of Mary Johnson Franklin of the State of Wash., in the presence of and

WITNESS My Hand at the County aforesaid, this 22nd day of April, A. D. 1966

In the presence of:
Mary L Johnson
and Margaret Hazel

M. E. Frandsen
Justice of the Peace

Date received by County Recorder APR 27 1966; Signature Harold E. Peterson

Recorded County Recorder; Book, Page; Date Received by State Registrar MAY 18 1966

DH 61-027

(Use typewriter and/or black ink)

Officiant should send this copy back to the County Recorder immediately.

AUG 29 1966

Department of Health
Bureau of Vital Statistics
Boise, Idaho

STATE OF IDAHO

State File No. 3794
County File No. 485425

County of Kootenai 28

Marriage License

COMPARED INDEXED

BOOK 109 PAGE 371

KNOW ALL MEN BY THIS CERTIFICATE: That any regularly ordained minister of the Gospel, authorized by the rites and usages of the church or denomination of Christians, Hebrews, or religious body of which he may be a member, or any judge or Justice of the Peace, or competent officer to whom this may come, he not knowing of any lawful impediments thereto, is hereby authorized and empowered to solemnize the rites of Matrimony between:

GROOM

1. Full Name: Earl M. Dickson 1-401
2. Address: Kellogg (City) Shoshone (County) Idaho (State) 13
3. Age 44 4. Color or Race W 5. Single S 6. Widowed 7. Divorced
8. Birthplace: City Amarillo State Texas

AND

BRIDE

9. Full Name: Betty Evans 2-55
10. Address: Spokane (City) Spokane (County) Washington (State) 48
11. Age 37 12. Color or Race W 13. Single S 14. Widowed 15. Divorced
16. Maiden Name if previously married ——
17. Birthplace: City Kalispell State Montana

And to certify the same to said parties, or either of them under his hand and seal, in his ministerial or official capacity, and thereupon he is required to deliver this copy to the parties so married.

IN TESTIMONY WHEREOF, I have hereunto set my hand and affixed my official seal, at Coeur d' Alene, Kootenai County, Idaho, this 22nd day of April, A. D. 1966.

HAROLD E. PETERSON
Recorder

Carol A. Swanson
Deputy

Marriage Certificate

I, Orland A. Scott, a Minister residing at Coeur d'Alene, in the county of Kootenai in the State of Idaho do certify that, in accordance with the authority on me conferred by the above license, I did on this 22nd day of April, in the year A. D. 1966 at Coeur d'Alene in the County of Kootenai 28, in the State of Idaho, solemnize the rites of matrimony between Earl M. Dickson of Kellogg in the County of Shoshone, of the State of Idaho and Betty Evans of Spokane, in the County of Spokane of the State of Washington, in the presence of John G. Miller and Shirley A. Miller

WITNESS My Hand at the County aforesaid, this 22nd day of April, A. D. 19 66

In the presence of:

John G. Miller

and Shirley A. Miller

Orland A Scott

Date received by County Recorder APR 27 1966; Signature Harold E Peterson

Recorded County Recorder; Book ——, Page ——; Date Received by State Registrar MAY 18 1966

(Use typewriter and/or black ink)

Officiant should send this copy back to the County Recorder immediately.

DH 61-027

Department of Health
Bureau of Vital Statistics
Boise, Idaho

STATE OF IDAHO

INDEXED

State File No. 3795
County File No. 485419

BOOK 109 PAGE 368

County of Kootenai 28

Marriage License

COMPARED

KNOW ALL MEN BY THIS CERTIFICATE: That any regularly ordained minister of the Gospel, authorized by the rites and usages of the church or denomination of Christians, Hebrews, or religious body of which he may be a member, or any judge or Justice of the Peace, or competent officer to whom this may come, he not knowing of any lawful impediments thereto, is hereby authorized and empowered to solemnize the rites of Matrimony between:

GROOM 2-555 AND **BRIDE** 2-555

1. Full Name: Charles F. Cromer
2. Address: Ronan (City) Lake (County) Montana (State) 27
3. Age 33 4. Color or Race W 5. Single 6. Widowed W 7. Divorced
8. Birthplace: City Sweetwater State Idaho

9. Full Name: Barbara M. Stepp
10. Address: Ronan (City) Lake (County) Montana (State) 27
11. Age 22 12. Color or Race W 13. Single S 14. Widowed 15. Divorced
16. Maiden Name if previously married ...
17. Birthplace: City Santa Ana State Calif.

And to certify the same to said parties, or either of them under his hand and seal, in his ministerial or official capacity, and thereupon he is required to deliver this copy to the parties so married.

IN TESTIMONY WHEREOF, I have hereunto set my hand and affixed my official seal, at Coeur d'Alene, Kootenai County, Idaho, this 22nd day of April, A. D. 19 66.

Harold E. Peterson
Recorder

Marguerite Tomblin
Deputy

Marriage Certificate

I, Orland A. Scott, a Minister residing at Coeur d'Alene, in the county of Kootenai in the State of Idaho do certify that, in accordance with the authority on me conferred by the above license, I did on this 22nd day of April, in the year A. D. 19 66 at Coeur d'Alene in the County of Kootenai 28, in the State of Idaho, solemnize the rites of matrimony between Charles F. Cromer of Ronan in the County of Lake, of the State of Montana and Barbara M. Stepp of Ronan, in the County of Lake of the State of Montana, in the presence of Anne Kilborn and Mary J. Kilborn

WITNESS My Hand at the County aforesaid, this 22nd day of April, A. D. 19 66

In the presence of:

Anne Kilborn
and Mary J. Kilborn

Orland A. Scott

Date received by County Recorder APR 27 1966; Signature Harold E. Peterson County Recorder; Recorded Book ..., Page ...; Date Received by State Registrar MAY 18 1966

DH 61-027

(Use typewriter and/or black ink)

Officiant should send this copy back to the County Recorder immediately.

(Use typewriter and/or black ink)

Officiant should send this copy back to the County Recorder immediately.

Department of Health
Bureau of Vital Statistics
Boise, Idaho

STATE OF IDAHO

INDEXED

State File No. 3796
County File No. 185418

County of Kootenai 28

Marriage License

COMPARED BOOK 109 PAGE 368

KNOW ALL MEN BY THIS CERTIFICATE: That any regularly ordained minister of the Gospel, authorized by the rites and usages of the church or denomination of Christians, Hebrews, or religious body of which he may be a member, or any judge or Justice of the Peace, or competent officer to whom this may come, he not knowing of any lawful impediments thereto, is hereby authorized and empowered to solemnize the rites of Matrimony between:

GROOM 2-555	AND	BRIDE 2-555
1. Full Name James W. Craig		9. Full Name Leta M. Passmore
2. Address: Spokane Spokane Washington 48		10. Address: Spokane Spokane Washington 48
3. Age 39 4. Color or Race W 5. Single 6. Widowed 7. Divorced /		11. Age 42 12. Color or Race W 13. Single 14. Widowed 15. Divorced D
8. Birthplace: City Los Angeles State California		16. Maiden Name if previously married Lambert 17. Birthplace: City SanBernardino State California /

And to certify the same to said parties, or either of them under his hand and seal, in his ministerial or official capacity, and thereupon he is required to deliver this copy to the parties so married.

IN TESTIMONY WHEREOF, I have hereunto set my hand and affixed my official seal, at Coeur d'Alene, Kootenai County, Idaho, this 22nd day of April, A. D. 19 66.

HAROLD E. PETERSON Recorder.
Margaret Shepperd Deputy

Marriage Certificate

I, Orland A. Scott, a Minister residing at Coeur d'Alene, in the county of Kootenai in the State of Idaho do certify that, in accordance with the authority on me conferred by the above license, I did on this 22nd day of April, in the year A. D. 19 66 at Coeur d'Alene in the County of Kootenai 28 / in the State of Idaho, solemnize the rites of matrimony between James W. Craig of Spokane in the County of Spokane, of the State of Washington and Leta M. Passmore of Spokane, in the County of Spokane of the State of Washington, in the presence of Mary J. Kilborn and Joanne Marinovich.

WITNESS My hand at the County aforesaid, this 22nd day of April, A. D. 19 66

In the presence of:
Mary J. Kilborn
and Joanne Marinovich

Orland A. Scott

Date received by County Recorder APR 27 1966; Signature Harold E. Peterson

Recorded County Recorder; Book ..., Page ...; Date Received by State Registrar MAY 18 1966

DH 61-027

Department of Health
Bureau of Vital Statistics
Boise, Idaho

STATE OF IDAHO

State File No. 3797
County File No. 18545-7

INDEXED COMPARED

County of Kootenai 28

Marriage License

BOOK 109 PAGE 387

KNOW ALL MEN BY THIS CERTIFICATE: That any regularly ordained minister of the Gospel, authorized by the rites and usages of the church or denomination of Christians, Hebrews, or religious body of which he may be a member, or any judge or Justice of the Peace, or competent officer to whom this may come, he not knowing of any lawful impediments thereto, is hereby authorized and empowered to solemnize the rites of Matrimony between:

GROOM		AND	BRIDE	
1. Full Name	Larry R. Naylor 2-555		9. Full Name	Janet S. Lund 2-555
2. Address:	Seattle (City) King (County) Washington (State) 48		10. Address:	Seattle (City) King (County) Washington (State) 48
3. Age	23		11. Age	22
4. Color or Race	W		12. Color or Race	W
5. Single	S		13. Single	S
6. Widowed			14. Widowed	
7. Divorced			15. Divorced	
8. Birthplace: City	Laramie State Wyoming		16. Maiden Name if previously married	****
			17. Birthplace: City	Longview State Wash.

And to certify the same to said parties, or either of them under his hand and seal, in his ministerial or official capacity, and thereupon he is required to deliver this copy to the parties so married.

IN TESTIMONY WHEREOF, I have hereunto set my hand and affixed my official seal, at Coeur d'Alene, Kootenai County, Idaho, this 22nd day of April, A. D. 1966.

Harold E. Peterson
Recorder

Marguerite Tomblin
Deputy

Marriage Certificate

I, M.E.Frandsen, a Justice of the Peace residing at Coeur d'Alene, in the county of Kootenai in the State of Idaho do certify that, in accordance with the authority on me conferred by the above license, I did on this 22nd day of April, in the year A. D. 1966 at Coeur d'Alene in the County of Kootenai 28, in the State of Idaho, solemnize the rites of matrimony between Larry R. Naylor of Seattle in the County of King of the State of Wash. and Janet S. Lund of Seattle, in the County of King of the State of Wash., in the presence of Margaret Hazel and Norla B. Scott Nagadone

WITNESS My Hand at the County aforesaid, this 22nd day of April, A. D. 1966

In the presence of:

Margaret Hazel

and Norla B. Scott Nagadone

M E Frandsen
Justice of the Peace

Date received by County Recorder APR 27 1966; Signature Harold E Peterson

Recorded County Recorder; Book ..., Page ...; Date Received by State Registrar MAY 18 1966

(Use typewriter and/or black ink)

Officiant should send this copy back to the County Recorder immediately.

DH 61-027

(Use typewriter and/or black ink)

Officiant should send this copy back to the County Recorder immediately.

Department of Health
Bureau of Vital Statistics
Boise, Idaho

STATE OF IDAHO

State File No. 3798
County File No. 485409

County of Kootenai 28

Marriage License

COMPARED INDEXED BOOK 109 PAGE 363

KNOW ALL MEN BY THIS CERTIFICATE: That any regularly ordained minister of the Gospel, authorized by the rites and usages of the church or denomination of Christians, Hebrews, or religious body of which he may be a member, or any judge or Justice of the Peace, or competent officer to whom this may come, he not knowing of any lawful impediments thereto, is hereby authorized and empowered to solemnize the rites of Matrimony between:

GROOM 2-555		BRIDE 2-555	
1. Full Name	Waiteland James Beckett	9. Full Name	Maureen B. Monette
2. Address: City	Penticton	10. Address: City	Penticton
County	B. C.	County	B. C.
State	Canada 52	State	Canada 52
3. Age 24 4. Color or Race W 5. Single S 6. Widowed 7. Divorced		11. Age 19 12. Color or Race W 13. Single S 14. Widowed 15. Divorced	
8. Birthplace: City	Calgary, Alta.	16. Maiden Name if previously married	...
State	Canada 2	17. Birthplace: City	Trail, B. C.
		State	Canada 2

And to certify the same to said parties, or either of them under his hand and seal, in his ministerial or official capacity, and thereupon he is required to deliver this copy to the parties so married.

IN TESTIMONY WHEREOF, I have hereunto set my hand and affixed my official seal, at Coeur d'Alene, Kootenai County, Idaho, this 22nd day of April, A. D. 19 66.

Harold E. Peterson
Recorder

Marguerite Tomblin
Deputy

Marriage Certificate

I, Orland A. Scott, a Minister residing at Coeur d'Alene, in the county of Kootenai in the State of Idaho do certify that, in accordance with the authority on me conferred by the above license, I did on this 22nd day of April, in the year A. D. 19 66 at Coeur d'Alene in the County of Kootenai 28, in the State of Idaho, solemnize the rites of matrimony between Waiteland James Beckett of Penticton in the County of British Columbia, of the State of Canada and Maureen B. Monette of Penticton, in the County of British Columbia of the State of Canada, in the presence of Donald F. Scott and Margaret I. Scott

WITNESS My Hand at the County aforesaid, this Twenty-Second day of April, A. D. 19 66

In the presence of:

Donald F. Scott

and Margaret I. Scott

Orland A. Scott

Date received by County Recorder APR 27 1966; Signature Harold E. Peterson County Recorder; Recorded Book ..., Page ...; Date Received by State Registrar MAY 18 1966

DH 61-027

Department of Health
Bureau of Vital Statistics
Boise, Idaho

STATE OF IDAHO

INDEXED

State File No. 3799
County File No. 485436

County of Kootenai 28

Marriage License

COMPARED BOOK 109 PAGE 377

KNOW ALL MEN BY THIS CERTIFICATE: That any regularly ordained minister of the Gospel, authorized by the rites and usages of the church or denomination of Christians, Hebrews, or religious body of which he may be a member, or any judge or Justice of the Peace, or competent officer to whom this may come, he not knowing of any lawful impediments thereto, is hereby authorized and empowered to solemnize the rites of Matrimony between:

GROOM		AND	BRIDE	
1. Full Name	Burton W. Hull 2-555		9. Full Name	Irene Barbara Parmentier 2-555
2. Address: City / County / State	Seattle, King, Washington 48		10. Address: City / County / State	Selah, Yakima, Washington 48
3. Age 44	4. Color or Race W	5. Single	6. Widowed	7. Divorced D
			11. Age 30	12. Color or Race W 13. Single 14. Widowed 15. Divorced D
8. Birthplace: City	Big Rapids State Mich.		16. Maiden Name if previously married	Trent
			17. Birthplace: City	Thornfield State Mo.

And to certify the same to said parties, or either of them under his hand and seal, in his ministerial or official capacity, and thereupon he is required to deliver this copy to the parties so married.

IN TESTIMONY WHEREOF, I have hereunto set my hand and affixed my official seal, at Coeur d'Alene, Kootenai County, Idaho, this 22nd day of April, A. D. 1966.

HAROLD E. PETERSON
Recorder

Judith C. Kugler
Deputy

Marriage Certificate

I, M.E.Frandsen, a Justice of the Peace residing at Coeur d'Alene, in the county of Kootenai in the State of Idaho do certify that, in accordance with the authority on me conferred by the above license, I did on this 22nd day of April, in the year A. D. 1966 at Coeur d'Alene in the County of Kootenai 28, in the State of Idaho, solemnize the rites of matrimony between Burton W. Hull of Seattle in the County of King, of the State of Wash. and Irene Barbara Parmentier of Selah, in the County of Yakima of the State of Wash., in the presence of David L. Routh and Mary Johnson

WITNESS My Hand at the County aforesaid, this 22nd day of April, A. D. 19 66

In the presence of:-

David L. Routh

and Mary Johnson

M E Frandsen

Justice of the Peace

Date received by County Recorder APR 27 1966; Signature Harold E. Peterson

Recorded
County Recorder; Book ____, Page ____; Date Received by State Registrar MAY 18 1966

(Use typewriter and/or black ink)

Officiant should send this copy back to the County Recorder immediately.

DH 61-027

(Use typewriter and/or black ink)

Officiant should send this copy back to the County Recorder immediately.

Department of Health
Bureau of Vital Statistics
Boise, Idaho

STATE OF IDAHO

State File No. 3800
County File No. 485405

County of Kootenai 28

Marriage License

COMPARED INDEXED

BOOK 109 PAGE 361

KNOW ALL MEN BY THIS CERTIFICATE: That any regularly ordained minister of the Gospel, authorized by the rites and usages of the church or denomination of Christians, Hebrews, or religious body of which he may be a member, or any judge or Justice of the Peace, or competent officer to whom this may come, he not knowing of any lawful impediments thereto, is hereby authorized and empowered to solemnize the rites of Matrimony between:

GROOM		AND	BRIDE	
1. Full Name	Otis Barrier 2-555 48		9. Full Name	Louise Johnson 2-555 48
2. Address:	Wenatchee (City) Chelan (County) Washington (State)		10. Address:	Wenatchee (City) Chelan (County) Washington (State)
3. Age	60		11. Age	28
4. Color or Race	W		12. Color or Race	W
5. Single			13. Single	S
6. Widowed			14. Widowed	
7. Divorced	D		15. Divorced	
8. Birthplace: City	Morgantown		16. Maiden Name if previously married	...
State	N. C.		17. Birthplace: City	Spencerport
			State	New York

And to certify the same to said parties, or either of them under his hand and seal, in his ministerial or official capacity, and thereupon he is required to deliver this copy to the parties so married.

IN TESTIMONY WHEREOF, I have hereunto set my hand and affixed my official seal, at Coeur d'Alene, Kootenai County, Idaho, this 22nd day of April, A. D. 19 66.

Harold E. Peterson
Recorder

Marguerite Tomblin
Deputy

Marriage Certificate

I, M.E.Frandsen, a Justice of the Peace residing at Coeur d'Alene, in the county of Kootenai in the State of Idaho do certify that, in accordance with the authority on me conferred by the above license, I did on this 22nd day of April, in the year A. D. 19 66 at Coeur d'Alene in the County of Kootenai 28 in the State of Idaho, solemnize the rites of matrimony between Otis Barrier of Wenatchee in the County of Chelan, of the State of Wash. and Louise Johnson of Wenatchee, in the County of Chelan of the State of Wash., in the presence of Norla S. Hagadone and John Hazel

WITNESS My Hand at the County aforesaid, this 22nd day of April, A. D. 19 66

In the presence of:

Norla Scotty Hagadone

and John Hazel

M. E. Frandsen

Justice of the Peace

Date received by County Recorder APR 27 1966; Signature Harold E. Peterson

Recorded ... County Recorder; Book ..., Page ...; Date Received by State Registrar MAY 18 1966

DH 61-027

Department of Health
Bureau of Vital Statistics
Boise, Idaho

STATE OF IDAHO

State File No. 3801
County File No. 485410

County of Kootenai 28

INDEXED
COMPARED

Marriage License

BOOK 109 PAGE 364

KNOW ALL MEN BY THIS CERTIFICATE: That any regularly ordained minister of the Gospel, authorized by the rites and usages of the church or denomination of Christians, Hebrews, or religious body of which he may be a member, or any judge or Justice of the Peace, or competent officer to whom this may come, he not knowing of any lawful impediments thereto, is hereby authorized and empowered to solemnize the rites of Matrimony between:

GROOM		AND	BRIDE
1. Full Name	Reid A. Busch 2-555		9. Full Name Sonja E. Ludefold 52
2. Address: City	New Westminster, B.C., Canada 52 (County) (State)		10. Address: City New Westminster, B.C., Canada (County) (State)
3. Age 19 4. Color or Race W 5. Single S 6. Widowed 7. Divorced			11. Age 21 12. Color or Race W 13. Single S 14. Widowed 15. Divorced
8. Birthplace: City Lethbridge, Alta State Canada			16. Maiden Name if previously married • • • 2
			17. Birthplace: City New Westminster, B.C., State Canada

And to certify the same to said parties, or either of them under his hand and seal, in his ministerial or official capacity, and thereupon he is required to deliver this copy to the parties so married.

IN TESTIMONY WHEREOF, I have hereunto set my hand and affixed my official seal, at Coeur d'Alene, Kootenai County, Idaho, this 22nd day of April, A. D. 19 66.

Harold E. Peterson
Recorder

Judith C. Fugler
Deputy

Marriage Certificate

I, Orland A. Scott, a Minister residing at Coeur d'Alene, in the county of Kootenai in the State of Idaho do certify that, in accordance with the authority on me conferred by the above license, I did on this 22nd day of April, in the year A. D. 19 66 at Coeur d'Alene in the County of Kootenai 28, in the State of Idaho, solemnize the rites of matrimony between Reid A. Busch of NewWestminster in the County of British Columbia, of the State of Canada and Sonja E. Ludefold of New Westminster, in the County of British Columbia of the State of Canada, in the presence of Mary J. Kilborn and Joanne Marinovich

WITNESS My Hand at the County aforesaid, this 22nd day of April, A. D. 19 66

In the presence of:
Mary J. Kilborn
and Joanne Marinovich

Orland A. Scott

Date received by County Recorder APR 27 1966; Signature Harold E. Peterson County Recorder; Recorded Book ____, Page ____; Date Received by State Registrar MAY 18 1966

(Use typewriter and/or black ink)

Officiant should send this copy back to the County Recorder immediately.

DH 61-027

Department of Health
Bureau of Vital Statistics
Boise, Idaho

STATE OF IDAHO

State File No. 3802
County File No. 485414

County of Kootenai 28

COMPARED

Marriage License

BOOK 109 PAGE 366

KNOW ALL MEN BY THIS CERTIFICATE: That any regularly ordained minister of the Gospel, authorized by the rites and usages of the church or denomination of Christians, Hebrews, or religious body of which he may be a member, or any judge or Justice of the Peace, or competent officer to whom this may come, he not knowing of any lawful impediments thereto, is hereby authorized and empowered to solemnize the rites of Matrimony between:

GROOM		BRIDE
1. Full Name	Fred W. Chambers 2-555	9. Full Name Kathleen D. Phelan 2-555
2. Address: City / County / State	Missoula, Missoula, Montana 27	10. Address: City / County / State Missoula, Missoula, Montana 27
3. Age	28	11. Age 22
4. Color or Race	W	12. Color or Race W
5. Single	S	13. Single S
6. Widowed		14. Widowed
7. Divorced		15. Divorced
8. Birthplace: City / State	Ft. Payne / Ala.	16. Maiden Name if previously married • • •
		17. Birthplace: City / State Missoula / Mont.

And to certify the same to said parties, or either of them under his hand and seal, in his ministerial or official capacity, and thereupon he is required to deliver this copy to the parties so married.

IN TESTIMONY WHEREOF, I have hereunto set my hand and affixed my official seal, at Coeur d'Alene, Kootenai County, Idaho, this 22nd day of April, A. D. 1966.

Harold E. Peterson
Recorder

Judith C. Fugler
Deputy

Marriage Certificate

I, M.E.Frandsen, a Justice of the Peace residing at Coeur d'Alene, in the county of Kootenai in the State of Idaho do certify that, in accordance with the authority on me conferred by the above license, I did on this 22nd day of April, in the year A. D. 1966 at Coeur d'Alene in the County of Kootenai 28, in the State of Idaho, solemnize the rites of matrimony between Fred W. Chambers of Missoula in the County of Missoula of the State of Mont. and Kathleen D. Phelan of Missoula, in the County of Missoula of the State of Mont., in the presence of Penny Schreiber and Arthur H. Cranmer

WITNESS My Hand at the County aforesaid, this 22nd day of April, A. D. 19 66

In the presence of:

Penny Schreiber

and Arthur H. Cranmer

M. E. Frandsen

Justice of the Peace

Date received by County Recorder APR 27 1966; Signature Harold E. Peterson County Recorder

Recorded in County Recorder; Book ..., Page ...; Date Received by State Registrar MAY 18 1966

(Use typewriter and/or black ink)

Officiant should send this copy back to the County Recorder immediately.

DH 61-027

Department of Health
Bureau of Vital Statistics
Boise, Idaho

STATE OF IDAHO

INDEXED

State File No. 3803
County File No. 485445

County of Kootenai 28

Marriage License

COMPARED

BOOK 109 PAGE 381

KNOW ALL MEN BY THIS CERTIFICATE: That any regularly ordained minister of the Gospel, authorized by the rites and usages of the church or denomination of Christians, Hebrews, or religious body of which he may be a member, or any judge or Justice of the Peace, or competent officer to whom this may come, he not knowing of any lawful impediments thereto, is hereby authorized and empowered to solemnize the rites of Matrimony between:

GROOM 2-555 AND **BRIDE** 2-555

1. Full Name: Charles H. Lutes 48
2. Address: Seattle (City) King (County) Washington (State)
3. Age 52 4. Color or Race W 5. Single 6. Widowed W 7. Divorced
8. Birthplace: City Alpena State Michigan

9. Full Name: Gladys Patterson 48
10. Address: Seattle (City) King (County) Washington (State)
11. Age 49 12. Color or Race W 13. Single 14. Widowed W 15. Divorced
16. Maiden Name if previously married Elliot
17. Birthplace: City Chandler State Okla.

And to certify the same to said parties, or either of them under his hand and seal, in his ministerial or official capacity, and thereupon he is required to deliver this copy to the parties so married.

IN TESTIMONY WHEREOF, I have hereunto set my hand and affixed my official seal, at Coeur d'Alene, Kootenai County, Idaho, this 22nd day of April, A. D. 1966.

Harold E. Peterson
Recorder

Marguerite Tomblin
Deputy

Marriage Certificate

I, Orland A. Scott, a Minister residing at Coeur d'Alene, in the county of Kootenai in the State of Idaho do certify that, in accordance with the authority on me conferred by the above license, I did on this 22nd day of April, in the year A. D. 1966 at Coeur d'Alene in the County of Kootenai 281, in the State of Idaho, solemnize the rites of matrimony between Charles H. Lutes of Seattle in the County of King, of the State of Washington and Gladys Patterson of Seattle, in the County of King of the State of Washington, in the presence of Anne Kilborn and Mary J. Kilborn

WITNESS My Hand at the County aforesaid, this 22nd day of April, A. D. 1966

In the presence of:

Teresa McGowan
and Mary J. Kilborn

Orland A. Scott

Date received by County Recorder APR 27 1966; Signature Harold E. Peterson County Recorder; Recorded Book ____, Page ____; Date Received by State Registrar MAY 18 1966

(Use typewriter and/or black ink)

Officiant should send this copy back to the County Recorder immediately.

DH 61-027

Department of Health
Bureau of Vital Statistics
Boise, Idaho

STATE OF IDAHO

State File No. 3804
County File No. 485447

County of Kootenai 28

Marriage License

COMPARED INDEXED BOOK 109 PAGE 382

KNOW ALL MEN BY THIS CERTIFICATE: That any regularly ordained minister of the Gospel, authorized by the rites and usages of the church or denomination of Christians, Hebrews, or religious body of which he may be a member, or any judge or Justice of the Peace, or competent officer to whom this may come, he not knowing of any lawful impediments thereto, is hereby authorized and empowered to solemnize the rites of Matrimony between:

GROOM 2-555

1. Full Name: Ronald E. Lukes
2. Address: Bellingham (City) Whatcom (County) Washington (State)
3. Age 22 4. Color or Race W 5. Single S 6. Widowed 7. Divorced
8. Birthplace: City Bellingham State Wash.

AND

BRIDE 2-555 48

9. Full Name: Charlene Rae Kvistad
10. Address: Spokane (City) Spokane (County) Washington (State)
11. Age 19 12. Color or Race W 13. Single S 14. Widowed 15. Divorced
16. Maiden Name if previously married ...
17. Birthplace: City Bellingham State Wash.

And to certify the same to said parties, or either of them under his hand and seal, in his ministerial or official capacity, and thereupon he is required to deliver this copy to the parties so married.

IN TESTIMONY WHEREOF, I have hereunto set my hand and affixed my official seal, at Coeur d'Alene, Kootenai County, Idaho, this 22nd day of April, A. D. 1966.

Harold E. Peterson
Recorder
Marguerite Tomblin
Deputy

Marriage Certificate

I, Orland A. Scott, a Minister residing at Coeur d'Alene, in the county of Kootenai in the State of Idaho do certify that, in accordance with the authority on me conferred by the above license, I did on this 22nd day of April, in the year A. D. 19 66 at Coeur d'Alene in the County of Kootenai 28 in the State of Idaho, solemnize the rites of matrimony between Ronald E. Lukes of Bellingham in the County of Whatcom, of the State of Washington and Charlene Rae Kvistad of Spokane, in the County of Spokane of the State of Washington, in the presence of Margaret I. Scott and Donald F. Scott

WITNESS My Hand at the County aforesaid, this Twenty-Second day of April, A. D. 19 66

In the presence of:
Donald F. Scott
and Margaret I. Scott

Orland A. Scott

Date received by County Recorder APR 27 1966; Signature Harold E. Peterson

Recorded County Recorder; Book ..., Page ...; Date Received by State Registrar MAY 18 1966

DH 61-027

(Use typewriter and/or black ink)

Officiant should send this copy back to the County Recorder immediately.

Department of Health
Bureau of Vital Statistics
Boise, Idaho

STATE OF IDAHO

State File No. 3805
County File No. 486418

County of 28

Marriage License

INDEXED
COMPARED

BOOK 109 PAGE 505

KNOW ALL MEN BY THIS CERTIFICATE: That any regularly ordained minister of the Gospel, authorized by the rites and usages of the church or denomination of Christians, Hebrews, or religious body of which he may be a member, or any judge or Justice of the Peace, or competent officer to whom this may come, he not knowing of any lawful impediments thereto, is hereby authorized and empowered to solemnize the rites of Matrimony between:

GROOM 2-555 AND BRIDE 2-555

1. Full Name Clarence H. Tripp 27
2. Address: Missoula (City) Missoula (County) Montana (State)
3. Age 26 4. Color or Race W 5. Single S 6. Widowed 7. Divorced
8. Birthplace: City Grand Rapids State Minn.

9. Full Name Terri E. Nelles 27
10. Address: Missoula (City) Missoula (County) Montana (State)
11. Age 23 12. Color or Race W 13. Single S 14. Widowed 15. Divorced
16. Maiden Name if previously married ••••
17. Birthplace: City Great Falls State Mont.

And to certify the same to said parties, or either of them under his hand and seal, in his ministerial or official capacity, and thereupon he is required to deliver this copy to the parties so married.

IN TESTIMONY WHEREOF, I have hereunto set my hand and affixed my official seal, at Coeur d'Alene, Kootenai County, Idaho, this 23rd day of April, A. D. 1966.

Harold E. Peterson
Recorder

Arleda Jakopson
Deputy

Marriage Certificate

I, Dr Victoria Carbury, a Minister residing at Coeur D'Alene, in the county of Kootenai in the State of Idaho do certify that, in accordance with the authority on me conferred by the above license, I did on this 23rd day of April, in the year A. D. 1966 at Coeur D'Alene in the County of Kootenai 281, in the State of Idaho, solemnize the rites of matrimony between Clarence H. Tripp of Missoula in the County of Missoula, of the State of Montana and Terri E. Nelles of Missoula, in the County of Missoula of the State of Montana, in the presence of Sandra Hyndman and Roger Hyndman

WITNESS My Hand at the County aforesaid, this 23rd day of April, A. D. 1966

In the presence of:

Sandra Hyndman

and Roger Hyndman

Rev Dr Victoria Carbury DD PhD ThM OSI

Date received by County Recorder MAY 1 1 1966; Signature Harold E. Peterson County Recorder; Recorded Book, Page; Date Received by State Registrar MAY 25 1966

DH 61-027

(Use typewriter and/or black ink)

Officiant should send this copy back to the County Recorder immediately.

Department of Health
Bureau of Vital Statistics
Boise, Idaho

STATE OF IDAHO

State File No. 3806
County File No. 486399

County of Kootenai 28

Marriage License

INDEXED COMPARED BOOK 109 PAGE 496

KNOW ALL MEN BY THIS CERTIFICATE: That any regularly ordained minister of the Gospel, authorized by the rites and usages of the church or denomination of Christians, Hebrews, or religious body of which he may be a member, or any judge or Justice of the Peace, or competent officer to whom this may come, he not knowing of any lawful impediments thereto, is hereby authorized and empowered to solemnize the rites of Matrimony between:

GROOM		AND	BRIDE	
1. Full Name	Thomas I. Lissy 2-555 48		9. Full Name	Luana Lee Heitstuman 2-555 48
2. Address:	Seattle (City) King (County) Washington (State)		10. Address:	Seattle (City) King (County) Washington (State)
3. Age 22	4. Color or Race W	5. Single S 6. Widowed 7. Divorced	11. Age 19	12. Color or Race W 13. Single S 14. Widowed 15. Divorced
8. Birthplace: City	Spokane State Wash.		16. Maiden Name if previously married	...
			17. Birthplace: City	San Diego State Calif.

And to certify the same to said parties, or either of them under his hand and seal, in his ministerial or official capacity, and thereupon he is required to deliver this copy to the parties so married.

IN TESTIMONY WHEREOF, I have hereunto set my hand and affixed my official seal, at Coeur d'Alene, Kootenai County, Idaho, this 23rd day of April, A. D. 19 66.

Harold E. Peterson
Recorder

Marguerite Tomblin
Deputy

Marriage Certificate

I, Dr Victoria Carbury, a Minister residing at Coeur d'Alene, in the county of Kootenai in the State of Idaho do certify that, in accordance with the authority on me conferred by the above license, I did on this 23rd day of April, in the year A. D. 19 66 at Coeur d'Alene in the County of Kootenai 28, in the State of Idaho, solemnize the rites of matrimony between Thomas I. Lissy of Seattle in the County of King, of the State of Washington and Luana Lee Heitstuman of Seattle, in the County of King of the State of Washington, in the presence of Don Pashby and Thora Pashby

WITNESS My Hand at the County aforesaid, this 23rd day of April, A. D. 1966

In the presence of:

Don Pashby

and Thora Pashby

Rev Dr Victoria Carbury DD PhD ThM OSA

Date received by County Recorder MAY 11 1966; Signature Harold E Peterson County Recorder; Recorded Book ..., Page ...; Date Received by State Registrar MAY 25 1966

(Use typewriter and/or black ink)

Officiant should send this copy back to the County Recorder immediately.

DH 61-027

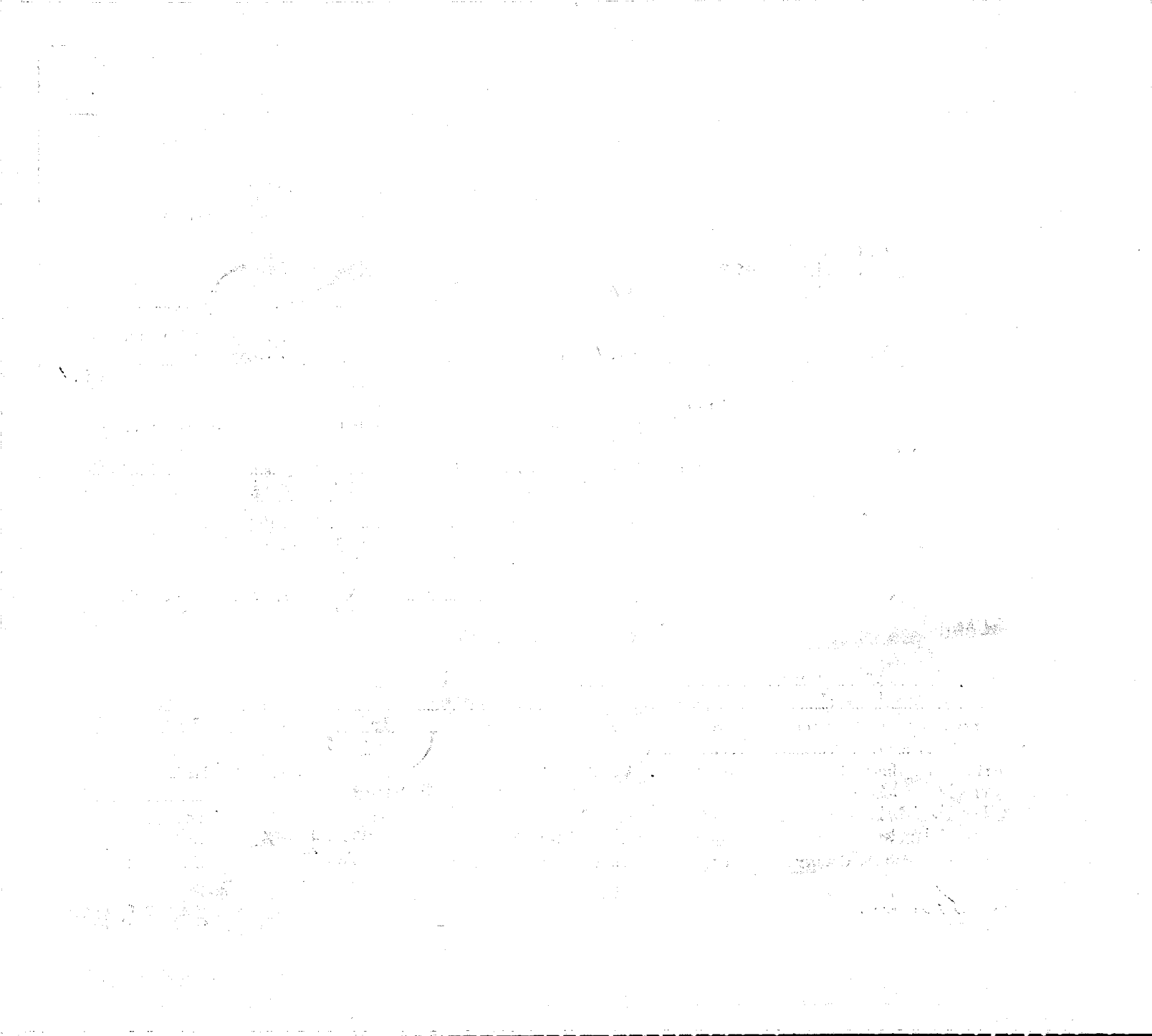

Department of Health
Bureau of Vital Statistics
Boise, Idaho

STATE OF IDAHO

State File No. 3807
County File No. 186417

INDEXED
COMPARED

BOOK 109 PAGE 505

County of Kootenai

Marriage License

KNOW ALL MEN BY THIS CERTIFICATE: That any regularly ordained minister of the Gospel, authorized by the rites and usages of the church or denomination of Christians, Hebrews, or religious body of which he may be a member, or any judge or Justice of the Peace, or competent officer to whom this may come, he not knowing of any lawful impediments thereto, is hereby authorized and empowered to solemnize the rites of Matrimony between:

GROOM		BRIDE
1. Full Name	Gayle Wallace Tuck	9. Full Name: Ruth Ernestine Granell
2. Address: City / County / State	Great Falls / Cascade / Montana	10. Address: City / County / State: Great Falls / Cascade / Montana
3. Age	37	11. Age: 40
4. Color or Race	W	12. Color or Race: W
5. Single	S	13. Single
6. Widowed		14. Widowed
7. Divorced		15. Divorced: D
8. Birthplace: City / State	Chinook / Montana	16. Maiden Name if previously married: Habeger
		17. Birthplace: City / State: Havre / Montana

And to certify the same to said parties, or either of them under his hand and seal, in his ministerial or official capacity, and thereupon he is required to deliver this copy to the parties so married.

IN TESTIMONY WHEREOF, I have hereunto set my hand and affixed my official seal, at Coeur d'Alene, Kootenai County, Idaho, this 23rd day of April, A. D. 19 66.

Harold E. Peterson
Recorder

Marguerite Tomblin
Deputy

Marriage Certificate

I, Dr Victoria Cayburn, a Minister residing at Coeur D'Alene, in the county of Kootenai in the State of Idaho do certify that, in accordance with the authority on me conferred by the above license, I did on this 23rd day of April, in the year A. D. 19 66 at Coeur D'Alene in the County of Kootenai, in the State of Idaho, solemnize the rites of matrimony between Gayle Wallace Tuck of Great Falls in the County of Cascade, of the State of Montana and Ruth Ernestine Granell of Great Falls, in the County of Cascade of the State of Montana, in the presence of E.V.Cayburn and Helen Nelson

WITNESS My Hand at the County aforesaid, this 23rd day of April, A. D. 19 66

In the presence of:

E.V. Cayburn

and Helen Nelson

Rev Dr Victoria Cayburn DD PhD FAH USA

Date received by County Recorder MAY 11 1966; Signature Harold E. Peterson County Recorder; Recorded Book, Page; Date Received by State Registrar MAY 25 1966

(Use typewriter and/or black ink)

Officiant should send this copy back to the County Recorder immediately.

DH 61-027

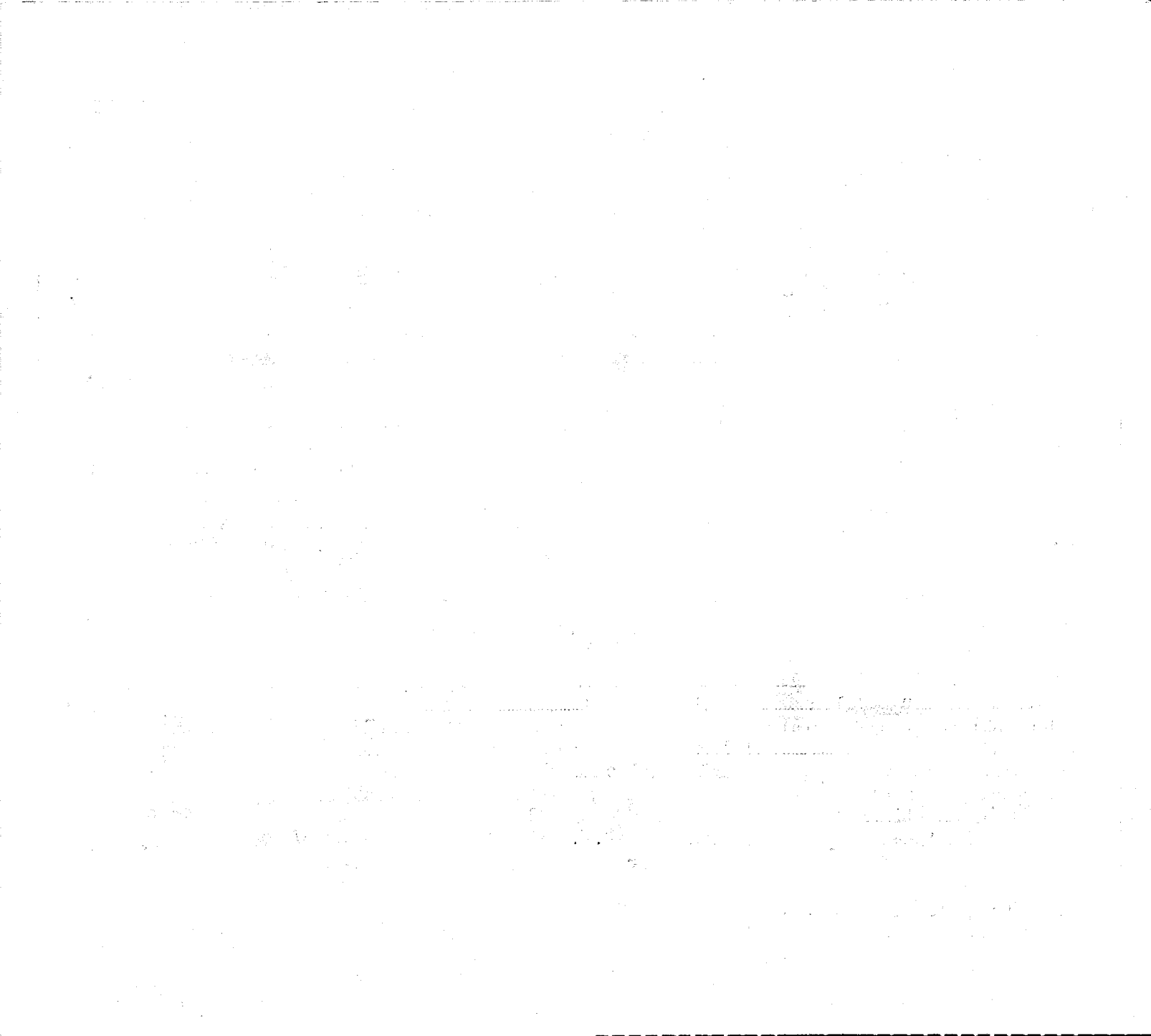

(Use typewriter and/or black ink)

Officiant should send this copy back to the County Recorder immediately.

Department of Health
Bureau of Vital Statistics
Boise, Idaho

STATE OF IDAHO

State File No. 3808
County File No. 485481

INDEXED
COMPARED

County of Kootenai 28

Marriage License

BOOK 109 PAGE 399

KNOW ALL MEN BY THIS CERTIFICATE: That any regularly ordained minister of the Gospel, authorized by the rites and usages of the church or denomination of Christians, Hebrews, or religious body of which he may be a member, or any judge or Justice of the Peace, or competent officer to whom this may come, he not knowing of any lawful impediments thereto, is hereby authorized and empowered to solemnize the rites of Matrimony between:

GROOM		AND	BRIDE	
1. Full Name	Clarence E. Williams 2-555 48		9. Full Name	Ruth A. Gray 2-555 48
2. Address:	Bellingham, Whatcom, Washington (City, County, State)		10. Address:	LaConner, Skagit, Washington (City, County, State)
3. Age	L		11. Age	L
4. Color or Race	W		12. Color or Race	W
5. Single			13. Single	
6. Widowed	W		14. Widowed	W
7. Divorced			15. Divorced	
8. Birthplace: City	St. John		16. Maiden Name if previously married	Bemis
State	Kan.		17. Birthplace: City	Deer Park
			State	Wash.

And to certify the same to said parties, or either of them under his hand and seal, in his ministerial or official capacity, and thereupon he is required to deliver this copy to the parties so married.

IN TESTIMONY WHEREOF, I have hereunto set my hand and affixed my official seal, at Coeurd'Alene, Kootenai County, Idaho, this 22nd day of April, A. D. 1966.

Harold E. Peterson
Recorder

Judith C. Lingler
Deputy

Marriage Certificate

I, Robert P Dwyer, a Justice of the Peace residing at Wallace, in the county of Shoshone, in the State of Idaho do certify that, in accordance with the authority on me conferred by the above license, I did on this 23d day of April, in the year A. D. 1966 at Wallace in the County of Shoshone 402, in the State of Idaho, solemnize the rites of matrimony between Clarence E Williams of Bellingham in the County of Whatcom, of the State of Washington and Ruth A Gray of La Conner, in the County of Skagit of the State of Washington, in the presence of Oliver Williams and Martha Williams

WITNESS My Hand at the County aforesaid, this 23d day of April, A. D. 1966

In the presence of:
Oliver Williams
and Martha Williams

Robert P Dwyer

Date received APR 27 1966 by County Recorder; Signature Harold Peterson

Recorded County Recorder; Book ____, Page ____; Date Received by State Registrar MAY 25 1966

DH 61-027

Department of Health
Bureau of Vital Statistics
Boise, Idaho

STATE OF IDAHO

State File No. 3809
County File No. 486380

County of Kootenai 28

Marriage License

COMPARED
INDEXED

BOOK 109 PAGE 486

KNOW ALL MEN BY THIS CERTIFICATE: That any regularly ordained minister of the Gospel, authorized by the rites and usages of the church or denomination of Christians, Hebrews, or religious body of which he may be a member, or any judge or Justice of the Peace, or competent officer to whom this may come, he not knowing of any lawful impediments thereto, is hereby authorized and empowered to solemnize the rites of Matrimony between:

GROOM 2-555 AND BRIDE 2-555

1. Full Name Loren N. Getschman
2. Address: Missoula (City) Missoula (County) Montana (State) 27
3. Age 22 4. Color or Race W 5. Single S 6. Widowed 7. Divorced
8. Birthplace: City Baraboo State Wisc.

9. Full Name Rita Roske
10. Address: Clinton (City) Missoula (County) Montana (State) 27
11. Age 24 12. Color or Race W 13. Single S 14. Widowed 15. Divorced
16. Maiden Name if previously married ...
17. Birthplace: City Billings State Mont.

And to certify the same to said parties, or either of them under his hand and seal, in his ministerial or official capacity, and thereupon he is required to deliver this copy to the parties so married.

IN TESTIMONY WHEREOF, I have hereunto set my hand and affixed my official seal, at Coeur d'Alene, Kootenai County, Idaho, this 23rd day of April, A. D. 1966.

Harold E. Peterson
Recorder

Marguerite Tomblin
Deputy

Marriage Certificate

I, Dr Victoria Carbury, a Minister residing at Coeur D'Alene, in the county of Kootenai in the State of Idaho do certify that, in accordance with the authority on me conferred by the above license, I did on this 23rd day of April, in the year A. D. 1966 at Coeur D'Alene in the County of Kootenai 28, in the State of Idaho, solemnize the rites of matrimony between Loren N. Getschman of Missoula in the County of Missoula, of the State of Montana and Rita Roske of Clinton, in the County of Missoula of the State of Montana Richard, Janzing nce of Richard Janzing and Donna M. Janzing

WITNESS My Hand at the County aforesaid, this 23rd day of April, A. D. 1966

In the presence of:

Richard Janzing

and Donna M Janzing

Rev Dr Victoria Carbury DD PhD ThM OSL

Date received by County Recorder MAY 11 1966; Signature Harold E Peterson County Recorder; Recorded Book ..., Page ...; Date Received by State Registrar MAY 25 1966

DH 61-027

(Use typewriter and/or black ink)

Officiant should send this copy back to the County Recorder immediately.

Department of Health
Bureau of Vital Statistics
Boise, Idaho

STATE OF IDAHO

State File No. 3810
County File No. 486379

INDEXED
COMPARED

County of Kootenai 28

Marriage License

BOOK 109 PAGE 486

KNOW ALL MEN BY THIS CERTIFICATE: That any regularly ordained minister of the Gospel, authorized by the rites and usages of the church or denomination of Christians, Hebrews, or religious body of which he may be a member, or any judge or Justice of the Peace, or competent officer to whom this may come, he not knowing of any lawful impediments thereto, is hereby authorized and empowered to solemnize the rites of Matrimony between:

GROOM		BRIDE
1. Full Name	Duane Gage 1-351	9. Full Name Donna Girard 1-351
2. Address: City / County / State	Lewiston / Nez Perce / Idaho 13	10. Address: City / County / State Lewiston / Nez Perce / Idaho 13
3. Age	30	11. Age 18
4. Color or Race	W	12. Color or Race W
5. Single / 6. Widowed / 7. Divorced		13. Single / 14. Widowed / 15. Divorced D
8. Birthplace: City / State	Princeton / Idaho	16. Maiden Name if previously married Garside
		17. Birthplace: City / State Victoria, B.C. / Canada 2

AND

And to certify the same to said parties, or either of them under his hand and seal, in his ministerial or official capacity, and thereupon he is required to deliver this copy to the parties so married.

IN TESTIMONY WHEREOF, I have hereunto set my hand and affixed my official seal, at Coeur d'Alene, Kootenai County, Idaho, this 23rd day of April, A. D. 19 66.

Harold E. Peterson
Recorder

Marguerite Tomblin
Deputy

Marriage Certificate

I, Dr. Victoria Carbury, a Minister residing at Coeur d'Alene, in the county of Kootenai in the State of Idaho do certify that, in accordance with the authority on me conferred by the above license, I did on this 23rd day of April, in the year A. D. 19 66 at Coeur d'Alene in the County of Kootenai 28, in the State of Idaho, solemnize the rites of matrimony between Duane Gage of Lewiston in the County of Nez Perce, of the State of Idaho and Donna Girard of Lewiston, in the County of Nez Perce of the State of Idaho, in the presence of Michael J. Wraz and Janet M. Wraz

WITNESS My Hand at the County aforesaid, this 23rd day of April, A. D. 1966

In the presence of: Michael J. Wraz

and Janet M. Wraz Rev. Dr. Victoria Carbury DD PhD ThM OSL

Date received by County Recorder MAY 11 1966; Signature Harold E. Peterson County Recorder; Recorded Book, Page; Date Received by State Registrar MAY 25 1966

(Use typewriter and/or black ink)

Officiant should send this copy back to the County Recorder immediately.

DH 61-027

(Use typewriter and/or black ink)

Officiant should send this copy back to the County Recorder immediately.

Department of Health
Bureau of Vital Statistics
Boise, Idaho

STATE OF IDAHO

INDEXED

State File No. 3811
County File No. 186386

County of Kootenai 28

Marriage License

COMPARED

BOOK 109 PAGE 489

KNOW ALL MEN BY THIS CERTIFICATE: That any regularly ordained minister of the Gospel, authorized by the rites and usages of the church or denomination of Christians, Hebrews, or religious body of which he may be a member, or any judge or Justice of the Peace, or competent officer to whom this may come, he not knowing of any lawful impediments thereto, is hereby authorized and empowered to solemnize the rites of Matrimony between:

GROOM		AND	BRIDE	
1. Full Name	Richard LaVern Janzing		9. Full Name	Donna M. Erickson
2. Address:	Renton (City) King (County) Washington (State)		10. Address:	Black Diamond (City) King (County) Washington (State)
3. Age	18		11. Age	20
4. Color or Race	W		12. Color or Race	W
5. Single	S		13. Single	
6. Widowed			14. Widowed	
7. Divorced			15. Divorced	D
8. Birthplace: City	Renton		16. Maiden Name if previously married	Klier
State	Wash.		17. Birthplace: City	Seattle
			State	Wash.

And to certify the same to said parties, or either of them under his hand and seal, in his ministerial or official capacity, and thereupon he is required to deliver this copy to the parties so married.

IN TESTIMONY WHEREOF, I have hereunto set my hand and affixed my official seal, at Coeur d'Alene, Kootenai County, Idaho, this 23rd day of April, A. D. 1966.

Harold E. Peterson
Recorder

Marguerite Tomlin
Deputy

Marriage Certificate

I, Dr. Victoria Carbury, a Minister residing at Coeur d'Alene, in the county of Kootenai in the State of Idaho do certify that, in accordance with the authority on me conferred by the above license, I did on this 23rd day of April, in the year A. D. 1966 at Coeur d'Alene in the County of Kootenai 28, in the State of Idaho, solemnize the rites of matrimony between Richard LaVern Janzing of Renton in the County of King, of the State of Washington and Donna M. Erickson of Black Diamond, in the County of King of the State of Washington, in the presence of Loren N. Getschman and Rita Rooke

WITNESS My Hand at the County aforesaid, this 23rd day of April, A. D. 1966

In the presence of:

Loren N Getschman
and Rita Rooke

Rev Dr Victoria Carbury DD PhD ThM OSL

Date received by County Recorder MAY 11 1966; Signature Harold E Peterson County Recorder; Recorded Book, Page; Date Received by State Registrar MAY 25 1966

DH 61-027

(Use typewriter and/or black ink)

Officiant should send this copy back to the County Recorder immediately.

Department of Health
Bureau of Vital Statistics
Boise, Idaho

STATE OF IDAHO

State File No. 3812
County File No. 185889

BOOK 109 PAGE 406

County of Kootenai 28

Marriage License

KNOW ALL MEN BY THIS CERTIFICATE: That any regularly ordained minister of the Gospel, authorized by the rites and usages of the church or denomination of Christians, Hebrews, or religious body of which he may be a member, or any judge or Justice of the Peace, or competent officer to whom this may come, he not knowing of any lawful impediments thereto, is hereby authorized and empowered to solemnize the rites of Matrimony between:

GROOM		AND	BRIDE	
1. Full Name	Billie A. Howard 1-050		9. Full Name	Margaret DeVolder 1-050
2. Address:	Tensed (City) Benewah (County) Idaho (State) 13		10. Address:	Plummer (City) Benewah (County) Idaho (State) 13
3. Age 24	4. Color or Race W	5. Single ___ 6. Widowed ___ 7. Divorced D	11. Age 22	12. Color or Race W 13. Single ___ 14. Widowed ___ 15. Divorced D
8. Birthplace: City	Tensed State Idaho /		16. Maiden Name if previously married	DeVolder
			17. Birthplace: City	Renton State Wash. /

And to certify the same to said parties, or either of them under his hand and seal, in his ministerial or official capacity, and thereupon he is required to deliver this copy to the parties so married.

IN TESTIMONY WHEREOF, I have hereunto set my hand and affixed my official seal, at Coeur d'Alene, Kootenai County, Idaho, this 23rd day of April, A. D. 1966.

Harold E. Peterson
Recorder

Marguerite Tomblin
Deputy

Marriage Certificate

I, Gretchen M. Rollis, a Justice of the Peace residing at Post Falls, in the county of Kootenai in the State of Idaho do certify that, in accordance with the authority on me conferred by the above license, I did on this 23rd day of April, in the year A. D. 1966 at Post Falls, in the County of Kootenai 280, in the State of Idaho, solemnize the rites of matrimony between Billie A. Howard of Tensed in the County of Benewah, of the State of Idaho and Margaret DeVolder of Plummer, in the County of Benewah of the State of Idaho, in the presence of Glenn DeVolder and Harry Button

WITNESS My Hand at the County aforesaid, this 23rd day of April, A. D. 1966

In the presence of:
Glenn DeVolder
and Harry Button

Gretchen M. Rollis J.P.

Date received by County Recorder MAY 5 1966; Signature Harold E. Peterson

Recorded County Recorder; Book ___, Page ___; Date Received by State Registrar MAY 25 1966

DH 61-027

(Use typewriter and/or black ink)

Officiant should send this copy back to the County Recorder immediately.

Department of Health
Bureau of Vital Statistics
Boise, Idaho

STATE OF IDAHO

INDEXED

State File No. 3813
County File No. 486414

County of Kootenai 28

Marriage License

COMPARED

BOOK 109 PAGE 503

KNOW ALL MEN BY THIS CERTIFICATE: That any regularly ordained minister of the Gospel, authorized by the rites and usages of the church or denomination of Christians, Hebrews, or religious body of which he may be a member, or any judge or Justice of the Peace, or competent officer to whom this may come, he not knowing of any lawful impediments thereto, is hereby authorized and empowered to solemnize the rites of Matrimony between:

GROOM		AND	BRIDE	
1. Full Name	Arthur Santos 2-555 48		9. Full Name	Charlotte Coy 2-555 48
2. Address:	Tacoma (City) Pierce (County) Washington (State)		10. Address:	Tacoma (City) Pierce (County) Washington (State)
3. Age 43	4. Color or Race W	5. Single	6. Widowed	7. Divorced D
			11. Age 21	12. Color or Race W 13. Single 14. Widowed 15. Divorced D
8. Birthplace: City	Oxnard State Calif.		16. Maiden Name if previously married	Coy
			17. Birthplace: City	Kentfield State Calif.

And to certify the same to said parties, or either of them under his hand and seal, in his ministerial or official capacity, and thereupon he is required to deliver this copy to the parties so married.

IN TESTIMONY WHEREOF, I have hereunto set my hand and affixed my official seal, at Coeur d'Alene, Kootenai County, Idaho, this 23rd day of April, A. D. 19 66.

Harold E. Peterson
Recorder

Ureda Jakobson
Deputy

Marriage Certificate

I, Dr. Victoria Carbury, a Minister residing at Coeur d'Alene, in the county of Kootenai in the State of Idaho do certify that, in accordance with the authority on me conferred by the above license, I did on this 23rd day of April, in the year A. D. 19 66 at Coeur d'Alene in the County of Kootenai 28, in the State of Idaho, solemnize the rites of matrimony between Arthur Santos of Tacoma in the County of Pierce, of the State of Washington and Charlotte Coy of Tacoma, in the County of Pierce of the State of Washington, in the presence of Helen Nelson and Charles Nelson

WITNESS My Hand at the County aforesaid, this 23rd day of April, A. D. 19 66

In the presence of:

Charles Nelson

and Helen Nelson

Rev Dr Victoria Carbury DD PhD ThM

Date received by County Recorder MAY 11 1966; Signature Harold E. Peterson County Recorder; Recorded Book ____, Page ____; Date Received by State Registrar MAY 25 1966

DH 61-027

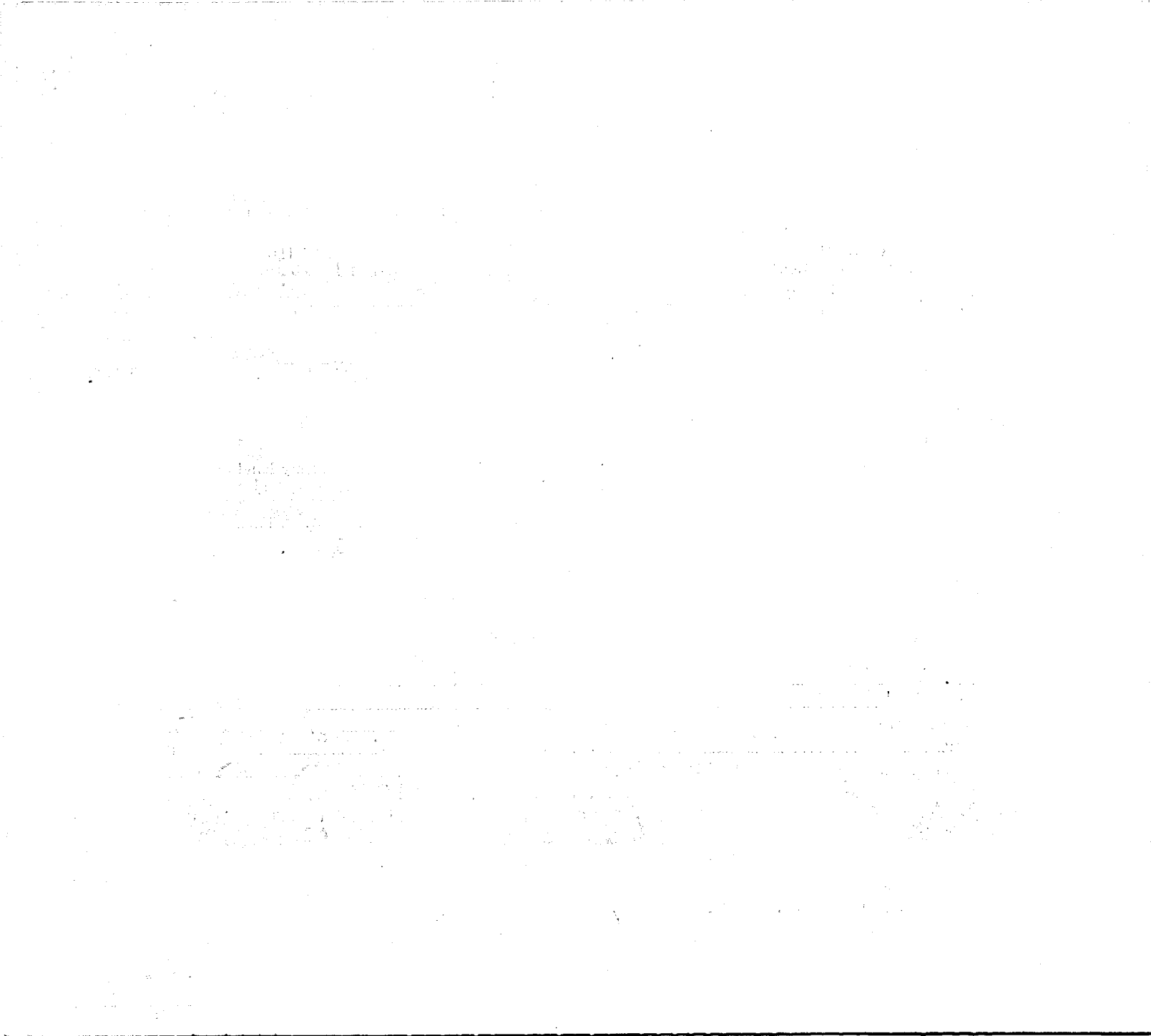

(Use typewriter and/or black ink)

Officiant should send this copy back to the County Recorder immediately.

Department of Health
Bureau of Vital Statistics
Boise, Idaho

STATE OF IDAHO

INDEXED

State File No. 3814
County File No. 485897

County of Kootenai 28

Marriage License

BOOK 109 PAGE 410

KNOW ALL MEN BY THIS CERTIFICATE: That any regularly ordained minister of the Gospel, authorized by the rites and usages of the church or denomination of Christians, Hebrews, or religious body of which he may be a member, or any judge or Justice of the Peace, or competent officer to whom this may come, he not knowing of any lawful impediments thereto, is hereby authorized and empowered to solemnize the rites of Matrimony between:

GROOM		AND	BRIDE	
1. Full Name	James W. LeDesky 2-555		9. Full Name	Roxena A. Cheff 2-555
2. Address:	Ronan (City) Lake (County) Montana (State) 27		10. Address:	Ronan (City) Lake (County) Montana (State) 27
3. Age	18		11. Age	18
4. Color or Race	W		12. Color or Race	W
5. Single	S		13. Single	S
6. Widowed			14. Widowed	
7. Divorced			15. Divorced	
8. Birthplace: City	Great Falls State Mont.		16. Maiden Name if previously married	...
			17. Birthplace: City	Whitefish State Mont.

And to certify the same to said parties, or either of them under his hand and seal, in his ministerial or official capacity, and thereupon he is required to deliver this copy to the parties so married.

IN TESTIMONY WHEREOF, I have hereunto set my hand and affixed my official seal, at Coeur d'Alene, Kootenai County, Idaho, this 23rd day of April, A. D. 19 66.

Harold E. Peterson
Recorder

Marguerite Tomblin
Deputy

Marriage Certificate

I, Myron H. Sharrard, a Methodist Minister residing at Coeur d' Alene, in the county of Kootenai in the State of Idaho do certify that, in accordance with the authority on me conferred by the above license, I did on this 23rd day of April in the year A. D. 19 66 at 1st Methodist Church in the County of Kootenai, State of Idaho, solemnize the rites of matrimony between James W. LeDesky of Lake in the County of Ronan, of the State of Montana and Roxena A. Cheff of Lake in the County of Ronan, of the State of Montana, in the presence of Edward R. Cheff and Karen K. Cheff and twenty-third April 66

WITNESS My Hand at the County aforesaid, this ... day of ..., A. D. 19...

In the presence of:

Edward R. Cheff

and Karen K. Cheff

Myron H. Sharrard

Date received by County Recorder MAY 5 1966; Signature Harold E. Peterson County Recorder; Recorded Book ..., Page ...; Date Received by State Registrar MAY 25 1966

DH 61-027

(Use typewriter and/or black ink)

Officiant should send this copy back to the County Recorder immediately.

Department of Health
Bureau of Vital Statistics
Boise, Idaho

STATE OF IDAHO

INDEXED

State File No. 3815
County File No. 486372

County of Kootenai 28

Marriage License

COMPARED

BOOK 109 PAGE 482

KNOW ALL MEN BY THIS CERTIFICATE: That any regularly ordained minister of the Gospel, authorized by the rites and usages of the church or denomination of Christians, Hebrews, or religious body of which he may be a member, or any judge or Justice of the Peace, or competent officer to whom this may come, he not knowing of any lawful impediments thereto, is hereby authorized and empowered to solemnize the rites of Matrimony between:

GROOM		AND	BRIDE	
1. Full Name	Francis E. Decker 2-555 48		9. Full Name	Judy K. Brown 2-555 48
2. Address:	Spokane (City) Spokane (County) Washington (State)		10. Address:	Spokane (City) Spokane (County) Washington (State)
3. Age 19	4. Color or Race W	5. Single S 6. Widowed 7. Divorced	11. Age 18	12. Color or Race W 13. Single S 14. Widowed 15. Divorced
8. Birthplace: City	Birmingham State Ala.		16. Maiden Name if previously married	***
			17. Birthplace: City	Spokane State Wash.

And to certify the same to said parties, or either of them under his hand and seal, in his ministerial or official capacity, and thereupon he is required to deliver this copy to the parties so married.

IN TESTIMONY WHEREOF, I have hereunto set my hand and affixed my official seal, at Coeur d'Alene, Kootenai County, Idaho, this 23rd day of April, A. D. 66.

Harold E. Peterson
Recorder

Marguerite Tomblin
Deputy

Marriage Certificate

I, Dr. Victoria Carbury, a Minister residing at Coeur d'Alene, in the county of Kootenai in the State of Idaho do certify that, in accordance with the authority on me conferred by the above license, I did on this 23rd day of April, in the year A. D. 1966 at Coeur d'Alene in the County of Kootenai 28, in the State of Idaho, solemnize the rites of matrimony between Francis E. Decker of Spokane in the County of Spokane, of the State of Washington and Judy K. Brown of Spokane, in the County of Spokane of the State of Washington, in the presence of Gary A. Rieta and Edna Marie Rieta

WITNESS My Hand at the County aforesaid, this 23rd day of April, A. D. 1966

In the presence of:

Gary A. Rieta

and Mrs. Edna Marie Rieta

Rev Dr Victoria Carbury DD PhD ThM DL

Date received by County Recorder MAY 11 1966; Signature Harold E. Peterson

Recorded County Recorder; Book ..., Page ...; Date Received by State Registrar MAY 25 1966

DH 61-027

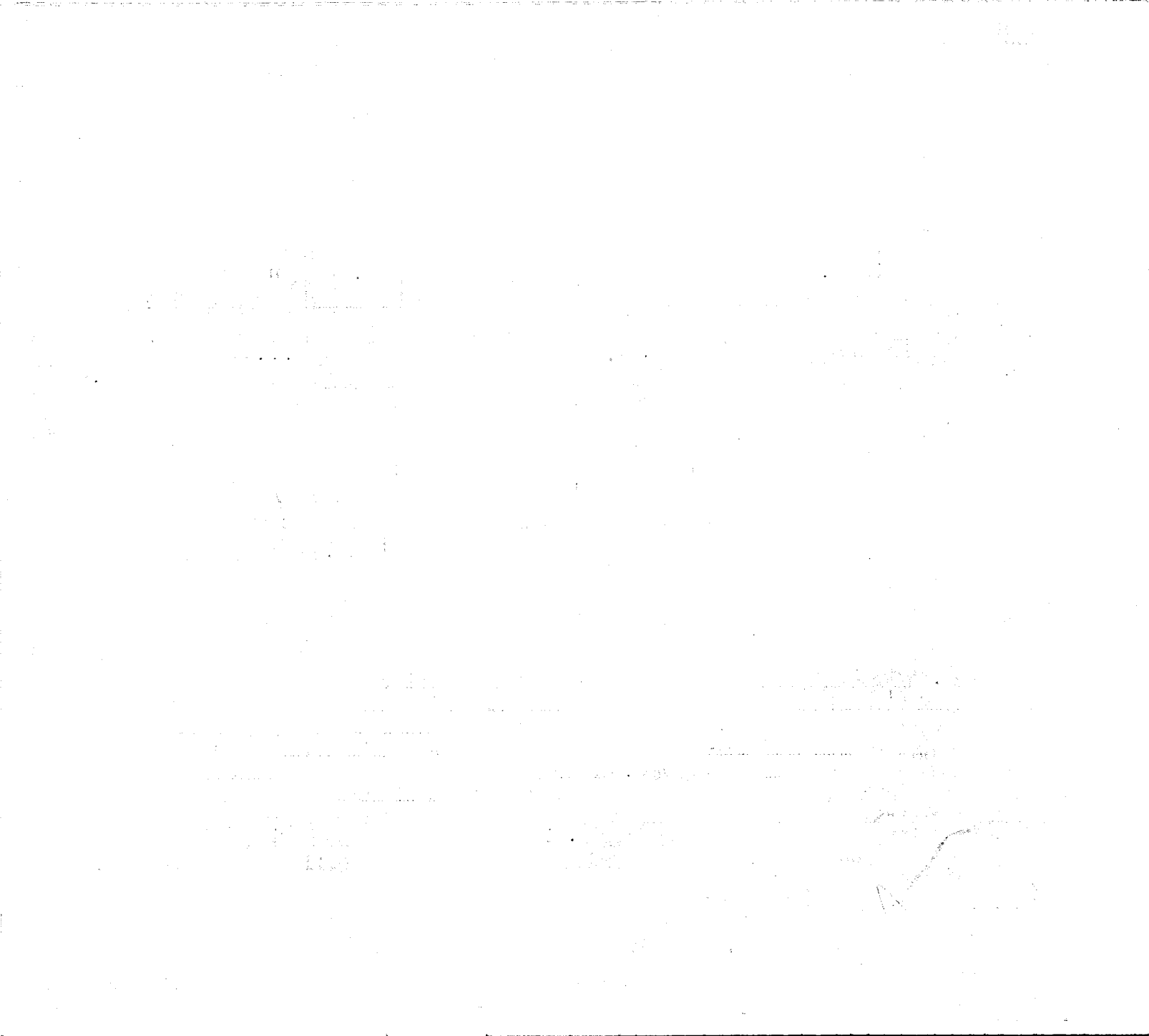

Department of Health
Bureau of Vital Statistics
Boise, Idaho

STATE OF IDAHO

INDEXED

State File No. 3816
County File No. 486391

COMPARED

BOOK 109 PAGE 492

County of Kootenai 28

Marriage License

KNOW ALL MEN BY THIS CERTIFICATE: That any regularly ordained minister of the Gospel, authorized by the rites and usages of the church or denomination of Christians, Hebrews, or religious body of which he may be a member, or any judge or Justice of the Peace, or competent officer to whom this may come, he not knowing of any lawful impediments thereto, is hereby authorized and empowered to solemnize the rites of Matrimony between:

GROOM		AND	BRIDE	
1. Full Name	Louis Carl Kerpan 2-555		9. Full Name	Geraldine Marie Ackles 2-555
2. Address: City	Dawson Creek		10. Address: City	Vancouver
County	B. C.		County	B. C.
State	Canada 52		State	Canada 52
3. Age	35		11. Age	30
4. Color or Race	W		12. Color or Race	W
5. Single	S		13. Single	
6. Widowed			14. Widowed	
7. Divorced			15. Divorced	D
8. Birthplace: City	Saskatoon, Sask.		16. Maiden Name if previously married	McGill
State	Canada 2		17. Birthplace: City	St. Paul, Alta.
			State	Canada 2

And to certify the same to said parties, or either of them under his hand and seal, in his ministerial or official capacity, and thereupon he is required to deliver this copy to the parties so married.

IN TESTIMONY WHEREOF, I have hereunto set my hand and affixed my official seal, at Coeur d'Alene, Kootenai County, Idaho, this 23rd day of April, A. D. 1966.

Harold E. Peterson
Recorder

Marguerite Tomblin
Deputy

Marriage Certificate

I, Dr Victoria Carbury, a Minister residing at Coeur D'Alene, in the county of Kootenai in the State of Idaho do certify that, in accordance with the authority on me conferred by the above license, I did on this 23rd day of April, in the year A. D. 1966 at Coeur D'Alene in the County of Kootenai 28, in the State of Idaho, solemnize the rites of matrimony between Louis Carl Kerpan of Dawson Creek in the County of British Columbia, of the State of Canada and Geraldine Marie Ackles of Vancouver, in the County of British Columbia of the State of Canada, in the presence of E. V. Carbury and Helen Nelson

WITNESS My Hand at the County aforesaid, this 23rd day of April, A. D. 1966

In the presence of:

E V Carbury

and Helen Nelson

Rev Dr Victoria Carbury DD PhD ThM OSL

Date received by County Recorder MAY 11 1966; Signature Harold E Peterson

Recorded County Recorder; Book ..., Page ...; Date Received by State Registrar MAY 25 1966

(Use typewriter and/or black ink)

Officiant should send this copy back to the County Recorder immediately.

DH 61-027

Department of Health
Bureau of Vital Statistics
Boise, Idaho

STATE OF IDAHO

State File No. 3817
County File No. 486385

County of Kootenai 28

Marriage License

COMPARED INDEXED BOOK 109 PAGE 489

KNOW ALL MEN BY THIS CERTIFICATE: That any regularly ordained minister of the Gospel, authorized by the rites and usages of the church or denomination of Christians, Hebrews, or religious body of which he may be a member, or any judge or Justice of the Peace, or competent officer to whom this may come, he not knowing of any lawful impediments thereto, is hereby authorized and empowered to solemnize the rites of Matrimony between:

GROOM 2-555	AND	BRIDE 2-555
1. Full Name: Norman A. Johnson		9. Full Name: Sylvia A. Tardiff
2. Address: Seattle (City) King (County) Washington (State) 48		10. Address: Seattle (City) King (County) Washington (State) 48
3. Age 45 4. Color or Race W 5. Single 6. Widowed 7. Divorced D		11. Age 30 12. Color or Race W 13. Single 14. Widowed 15. Divorced D
8. Birthplace: City Sioux City State Iowa		16. Maiden Name if previously married Knight
		17. Birthplace: City Seattle State Wash.

And to certify the same to said parties, or either of them under his hand and seal, in his ministerial or official capacity, and thereupon he is required to deliver this copy to the parties so married.

IN TESTIMONY WHEREOF, I have hereunto set my hand and affixed my official seal, at Coeur d'Alene, Kootenai County, Idaho, this 23rd day of April, A. D. 1966.

Harold E. Peterson
Recorder

Marguerite Tomblin
Deputy

Marriage Certificate

I, Dr. Victoria Carbury, a Minister residing at Coeur d'Alene, in the county of Kootenai in the State of Idaho do certify that, in accordance with the authority on me conferred by the above license, I did on this 23rd day of April, in the year A. D. 1966 at Coeur d'Alene in the County of Kootenai 28, in the State of Idaho, solemnize the rites of matrimony between Norman A. Johnson Seattle in the County of King, of the State of Washington and Sylvia A. Tardiff of Seattle, in the County of King of the State of Washington, in the presence of E. V. Carbury and Helen Nelson

WITNESS My Hand at the County aforesaid, this 23rd day of April, A. D. 1966

In the presence of E. V. Carbury and Helen Nelson

Rev. Dr. Victoria Carbury DD DHD THM CSC

Date received by County Recorder MAY 11 1966; Signature Harold E. Peterson County Recorder; Recorded Book ..., Page ...; Date Received by State Registrar MAY 25 1966

(Use typewriter and/or black ink)

Officiant should send this copy back to the County Recorder immediately.

DH 61-027

(Use typewriter and/or black ink)

Officiant should send this copy back to the County Recorder immediately.

Department of Health
Bureau of Vital Statistics
Boise, Idaho

STATE OF IDAHO

INDEXED

State File No. 3818
County File No. 486358

County of Kootenai 28

Marriage License

COMPARED BOOK 109 PAGE 475

KNOW ALL MEN BY THIS CERTIFICATE: That any regularly ordained minister of the Gospel, authorized by the rites and usages of the church or denomination of Christians, Hebrews, or religious body of which he may be a member, or any judge or Justice of the Peace, or competent officer to whom this may come, he not knowing of any lawful impediments thereto, is hereby authorized and empowered to solemnize the rites of Matrimony between:

GROOM		AND	BRIDE	
1. Full Name	Hubert Basford 2-555		9. Full Name	Mary Armstrong 2-555
2. Address:	Naches (City) Yakima (County) Washington (State) 48		10. Address:	Naches (City) Yakima (County) Washington (State) 48
3. Age	20		11. Age	16
4. Color or Race	W		12. Color or Race	W
5. Single	S		13. Single	S
6. Widowed			14. Widowed	
7. Divorced			15. Divorced	
8. Birthplace: City	Yakima State Wash.		16. Maiden Name if previously married	****
			17. Birthplace: City	Yakima State Wash.

And to certify the same to said parties, or either of them under his hand and seal, in his ministerial or official capacity, and thereupon he is required to deliver this copy to the parties so married.

IN TESTIMONY WHEREOF, I have hereunto set my hand and affixed my official seal, at Coeur d'Alene, Kootenai County, Idaho, this 23rd day of April, A. D. 19 66.

Harold E. Peterson
Recorder

Ureda Jakobson
Deputy

Marriage Certificate

I, Dr Victoria Carbury, a Minister residing at Coeur D'Alene, in the county of Kootenai in the State of Idaho do certify that, in accordance with the authority on me conferred by the above license, I did on this 23rd day of April, in the year A. D. 1966 at Coeur D'Alene in the County of Kootenai 28, in the State of Idaho, solemnize the rites of matrimony between Hubert Basford of Naches in the County of Yakima, of the State of Washington and Mary Armstrong of Naches, in the County of Yakima of the State of Washington, in the presence of Don Armstrong and Geraldine Basford

WITNESS My Hand at the County aforesaid, this 23rd day of April, A. D. 19 66

In the presence of:

Don Armstrong

and Geraldine Basford

Rev. Dr. Victoria Carbury DD PhD THM OSA

Date received by County Recorder MAY 11 1966; Signature Harold E. Peterson County Recorder; Recorded Book ____, Page ____; Date Received by State Registrar MAY 25 1966

DH 61-027

Department of Health
Bureau of Vital Statistics
Boise, Idaho

STATE OF IDAHO

INDEXED

State File No. 3819
County File No. 486364

County of Kootenai 28

Marriage License

COMPARED

BOOK 109 PAGE 478

KNOW ALL MEN BY THIS CERTIFICATE: That any regularly ordained minister of the Gospel, authorized by the rites and usages of the church or denomination of Christians, Hebrews, or religious body of which he may be a member, or any judge or Justice of the Peace, or competent officer to whom this may come, he not knowing of any lawful impediments thereto, is hereby authorized and empowered to solemnize the rites of Matrimony between:

GROOM 2-555		AND	BRIDE 2-555	
1. Full Name	Barry E. Coxwell	48	9. Full Name	Sharon E. Davis 48
2. Address:	Edmonds (City) Snohomish (County) Washington (State)		10. Address:	Edmonds (City) Snohomish (County) Washington (State)
3. Age 27	4. Color or Race W	5. Single S 6. Widowed 7. Divorced	11. Age 24	12. Color or Race W 13. Single 14. Widowed 15. Divorced D
8. Birthplace: City	Vancouver State Canada 2		16. Maiden Name if previously married	Davis
			17. Birthplace: City	Seattle State Wash. 1

And to certify the same to said parties, or either of them under his hand and seal, in his ministerial or official capacity, and thereupon he is required to deliver this copy to the parties so married.

IN TESTIMONY WHEREOF, I have hereunto set my hand and affixed my official seal, at Coeur d'Alene, Kootenai County, Idaho, this 23rd day of April, A. D. 1966.

Harold E. Peterson
Recorder

Deputy

Marriage Certificate

I, Dr. Victoria Carbury, a Minister residing at Coeur d'Alene, in the county of Kootenai in the State of Idaho do certify that, in accordance with the authority on me conferred by the above license, I did on this 23rd day of April, in the year A. D. 1966 at Coeur d'Alene in the County of Kootenai 28, in the State of Idaho, solemnize the rites of matrimony between Barry E. Coxwell of Edmonds in the County of Snohomish, of the State of Washington and Sharon E. Davis of Edmonds, in the County of Snohomish of the State of Washington, in the presence of Walter Edward Yorker and Nola Jean Yorker

WITNESS My Hand at the County aforesaid, this 23rd day of April, A. D. 1966

In the presence of:

Walter Edward Yorker

and Nola Jean Yorker.

Rev. Dr. Victoria Carbury DD PhD ThM OSL

Date received by County Recorder MAY 11 1966; Signature Harold E. Peterson County Recorder; Recorded Book ..., Page ...; Date Received by State Registrar MAY 25 1966

(Use typewriter and/or black ink)

Officiant should send this copy back to the County Recorder immediately.

DH 61-027

Department of Health
Bureau of Vital Statistics
Boise, Idaho

STATE OF IDAHO

State File No. 3820
County File No. 485480

County of Kootenai 28

Marriage License

COMPARED
INDEXED

BOOK 109 PAGE 399

KNOW ALL MEN BY THIS CERTIFICATE: That any regularly ordained minister of the Gospel, authorized by the rites and usages of the church or denomination of Christians, Hebrews, or religious body of which he may be a member, or any judge or Justice of the Peace, or competent officer to whom this may come, he not knowing of any lawful impediments thereto, is hereby authorized and empowered to solemnize the rites of Matrimony between:

GROOM 2-555 AND BRIDE 2-555

1. Full Name Benny L. Watson
2. Address: Spokane (City) Spokane (County) Washington (State) 48
3. Age 35 4. Color or Race W 5. Single S 6. Widowed 7. Divorced
8. Birthplace: City Tekoa State Wash.

9. Full Name Virginia R. Terhaar
10. Address: Spokane (City) Spokane (County) Washington (State) 48
11. Age 27 12. Color or Race W 13. Single 14. Widowed 15. Divorced D
16. Maiden Name if previously married Hill
17. Birthplace: City Spokane State Wash.

And to certify the same to said parties, or either of them under his hand and seal, in his ministerial or official capacity, and thereupon he is required to deliver this copy to the parties so married.

IN TESTIMONY WHEREOF, I have hereunto set my hand and affixed my official seal, at Coeur d'Alene, Kootenai County, Idaho, this 23rd day of April, A. D. 1966.

Harold E. Peterson
Recorder

Marguerite Tomblin
Deputy

Marriage Certificate

I, M.E.Frandsen, a Justice of the Peace 2
residing at Coeur d'Alene, in the county of Kootenai in the State of Idaho do certify that, in accordance with the authority on me conferred by the above license, I did on this 23rd day of April, in the year A. D. 1966 at Coeur d'Alene, in the County of Kootenai 281, in the State of Idaho, solemnize the rites of matrimony between Benny L. Watson of Spokane in the County of Spokane, of the State of Wash. and Virginia R. Terhaar of Spokane in the County of Spokane of the State of Wash., in the presence of Clark J. Watson and Pearl N. Weisman

WITNESS My Hand at the County aforesaid, this 23rd day of April, A. D. 1966

In the presence of: Clark J. Watson
and Pearl N. Weisman

M. E. Frandsen
Justice of the Peace

Date received by County Recorder APR 27 1966 Signature Harold E. Peterson

Recorded County Recorder; Book ..., Page ...; Date Received by State Registrar MAY 25 1966

DH 61-027

(Use typewriter and/or black ink)

Officiant should send this copy back to the County Recorder immediately.

Department of Health
Bureau of Vital Statistics
Boise, Idaho

STATE OF IDAHO

INDEXED

State File No. 3821 486359
County File No.

County of Kootenai 28

Marriage License

COMPARED BOOK 109 PAGE 476

KNOW ALL MEN BY THIS CERTIFICATE: That any regularly ordained minister of the Gospel, authorized by the rites and usages of the church or denomination of Christians, Hebrews, or religious body of which he may be a member, or any judge or Justice of the Peace, or competent officer to whom this may come, he not knowing of any lawful impediments thereto, is hereby authorized and empowered to solemnize the rites of Matrimony between:

GROOM		AND	BRIDE	
1. Full Name	Lewis R. Bressler 2-555 48		9. Full Name	Ruby M. Alexander 2-555 48
2. Address	Newport (City) Pend Oreille (County) Washington (State)		10. Address	Quincy (City) Grant (County) Washington (State)
3. Age	23		11. Age	19
4. Color or Race	W		12. Color or Race	W
5. Single	S		13. Single	S
6. Widowed			14. Widowed	
7. Divorced			15. Divorced	
8. Birthplace: City	Wallington		16. Maiden Name if previously married	******
State	Kansas		17. Birthplace: City	Manson
			State	Washington

And to certify the same to said parties, or either of them under his hand and seal, in his ministerial or official capacity, and thereupon he is required to deliver this copy to the parties so married.

IN TESTIMONY WHEREOF, I have hereunto set my hand and affixed my official seal, at Coeur d'Alene, Kootenai County, Idaho, this 21st day of April, A. D. 1966.

Harold E. Peterson
Recorder
Ora E. Swan
Deputy

Marriage Certificate

I, Dr. Victoria Carbury, a Minister residing at Coeur d'Alene, in the county of Kootenai in the State of Idaho do certify that, in accordance with the authority on me conferred by the above license, I did on this 23rd day of April, in the year A. D. 1966 at Coeur d'Alene in the County of Kootenai 28, in the State of Idaho, solemnize the rites of matrimony between Lewis R. Bressler of Newport in the County of Pend Oreille, of the State of Washington and Ruby M. Alexander of Quincy, in the County of Grant of the State of Washington, in the presence of Kenneth L. Alexander and Janet Alexander.

WITNESS My Hand at the County aforesaid, this 23rd day of April, A. D. 19 66

In the presence of:
Kenneth L. Alexander
and Janet Alexander

Rev Dr Victoria Carbury DD PhD ThM OSA

Date received by County Recorder MAY 11 1966; Signature Harold E. Peterson

Recorded County Recorder; Book , Page ; Date Received by State Registrar MAY 25 1966

(Use typewriter and/or black ink)

Officiant should send this copy back to the County Recorder immediately.

DH 61-027

Department of Health
Bureau of Vital Statistics
Boise, Idaho

STATE OF IDAHO

State File No. 3822
County File No. 485467

County of Kootenai 28

INDEXED

Marriage License

BOOK 109 PAGE 392

KNOW ALL MEN BY THIS CERTIFICATE: That any regularly ordained minister of the Gospel, authorized by the rites and usages of the church or denomination of Christians, Hebrews, or religious body of which he may be a member, or any judge or Justice of the Peace, or competent officer to whom this may come, he not knowing of any lawful impediments thereto, is hereby authorized and empowered to solemnize the rites of Matrimony between:

GROOM 2-555 48

1. Full Name: Thomas L. Simpson
2. Address: Clarkston (City) Asotin (County) Washington (State)
3. Age 23 4. Color or Race W 5. Single S 6. Widowed 7. Divorced
8. Birthplace: City Lewiston State Idaho

AND

BRIDE 2-555 48

9. Full Name: Patricia M. Kimzey
10. Address: Clarkston (City) Asotin (County) Washington (State)
11. Age 27 12. Color or Race W 13. Single 14. Widowed 15. Divorced D
16. Maiden Name if previously married Seetin
17. Birthplace: City Lewiston State Idaho

And to certify the same to said parties, or either of them under his hand and seal, in his ministerial or official capacity, and thereupon he is required to deliver this copy to the parties so married.

IN TESTIMONY WHEREOF, I have hereunto set my hand and affixed my official seal, at Coeur d'Alene, Kootenai County, Idaho, this 23rd day of April, A. D. 1966.

Harold E. Peterson
Recorder

Marguerite Tomblin
Deputy

Marriage Certificate

I, Orland A. Scott, a Minister residing at Coeur d'Alene, in the county of Kootenai in the State of Idaho do certify that, in accordance with the authority on me conferred by the above license, I did on this 23rd day of April, in the year A. D. 1966 at Coeur d'Alene in the County of Kootenai 28, in the State of Idaho, solemnize the rites of matrimony between Thomas L. Simpson of Clarkston in the County of Asotin, of the State of Washington and Patricia M. Kimzey of Clarkston, in the County of Asotin of the State of Washington, in the presence of Anne Kilborn and Mary J. Kilborn

WITNESS My Hand at the County aforesaid, this 23rd day of April, A. D. 1966

In the presence of:

Lynn McCroskey
and Mary J. Kilborn

Orland A. Scott

Date received by County Recorder APR 27 1966; Signature Harold E. Peterson

Recorded County Recorder; Book ____, Page ____; Date Received by State Registrar MAY 18 1966

(Use typewriter and/or black ink)

Officiant should send this copy back to the County Recorder immediately.

DH 61-027

(Use typewriter and/or black ink)

Officiant should send this copy back to the County Recorder immediately.

Department of Health
Bureau of Vital Statistics
Boise, Idaho

STATE OF IDAHO

State File No. 3823
County File No. 485477

INDEXED
COMPARED

BOOK 109 PAGE 397

Marriage License

County of Kootenai 28

KNOW ALL MEN BY THIS CERTIFICATE: That any regularly ordained minister of the Gospel, authorized by the rites and usages of the church or denomination of Christians, Hebrews, or religious body of which he may be a member, or any judge or Justice of the Peace, or competent officer to whom this may come, he not knowing of any lawful impediments thereto, is hereby authorized and empowered to solemnize the rites of Matrimony between:

GROOM 2-555		AND	BRIDE 2-555	
1. Full Name	John M. VanderMeer		9. Full Name	Trudy A. Morris
2. Address:	Montrose (City) B. C. (County) Canada (State) 52		10. Address:	Trail (City) B. C. (County) Canada (State) 52
3. Age 19	4. Color or Race W 5. Single S 6. Widowed 7. Divorced		11. Age 16	12. Color or Race W 13. Single S 14. Widowed 15. Divorced
8. Birthplace: City	Trail, B. C. State Canada 2		16. Maiden Name if previously married	...
			17. Birthplace: City	Gainsborough, Sask State Canada 2

And to certify the same to said parties, or either of them under his hand and seal, in his ministerial or official capacity, and thereupon he is required to deliver this copy to the parties so married.

IN TESTIMONY WHEREOF, I have hereunto set my hand and affixed my official seal, at Coeur d'Alene, Kootenai County, Idaho, this 23rd day of April, A. D. 19 66.

Harold E. Peterson
Recorder

Marguerite Franklin
Deputy

Marriage Certificate

I, M.E.Frandsen, a Justice of the Peace residing at Coeur d'Alene, in the county of Kootenai in the State of Idaho do certify that, in accordance with the authority on me conferred by the above license, I did on this 23rd day of April, in the year A. D. 19 66 at Coeur d'Alene in the County of Kootenai 28, in the State of Idaho, solemnize the rites of matrimony between John M. Vandermeer of Montrose in the County of B.C., of the State of Canada and Trudy A. Morris of Trail, in the County of B.C. of the State of Canada, in the presence of Joanne Vandermeer and Mike Furiak

WITNESS My Hand at the County aforesaid, this 23rd day of April, A. D. 19 66

In the presence of:

Joanne VanderMeer
and Mike Furiak

M E Frandsen
Justice of the Peace

Date received by County Recorder APR 27 1966 Signature Harold E Peterson County Recorder; Book ..., Page ...; Recorded ... Date Received by State Registrar MAY 16 1966

DH 61-027

Department of Health
Bureau of Vital Statistics
Boise, Idaho

STATE OF IDAHO

State File No. 3824
County File No. 485283

INDEXED
COMPARED

County of Kootenai 28

Marriage License

BOOK 109 PAGE 355

KNOW ALL MEN BY THIS CERTIFICATE: That any regularly ordained minister of the Gospel, authorized by the rites and usages of the church or denomination of Christians, Hebrews, or religious body of which he may be a member, or any judge or Justice of the Peace, or competent officer to whom this may come, he not knowing of any lawful impediments thereto, is hereby authorized and empowered to solemnize the rites of Matrimony between:

GROOM 2-555 AND BRIDE 2-555

1. Full Name Richard Glen Smith 48
2. Address: Mount Vernon (City) Skagit (County) Washington (State)
3. Age 19 4. Color or Race W 5. Single S 6. Widowed 7. Divorced
8. Birthplace: City Anacortes State Wash.

9. Full Name Betty Jane Kennedy 48
10. Address: Mount Vernon (City) Skagit (County) Washington (State)
11. Age 18 12. Color or Race W 13. Single S 14. Widowed 15. Divorced
16. Maiden Name if previously married ....
17. Birthplace: City Baton Rouge State La.

And to certify the same to said parties, or either of them under his hand and seal, in his ministerial or official capacity, and thereupon he is required to deliver this copy to the parties so married.

IN TESTIMONY WHEREOF, I have hereunto set my hand and affixed my official seal, at Coeur d'Alene, Kootenai County, Idaho, this 23rd day of April, A. D. 1966.

Harold E. Peterson
Recorder

Arleda Jakopson
Deputy

Marriage Certificate

I, Craig C. Kosonen, a Justice of the Peace residing at Coeur d'Alene, in the county of Kootenai in the State of Idaho do certify that, in accordance with the authority on me conferred by the above license, I did on this 23rd day of April, in the year A. D. 1966 at Coeur d'Alene in the County of Kootenai 28, in the State of Idaho, solemnize the rites of matrimony between Richard Glen Smith of Mount Vernon in the County of Skagit, of the State of Washington and Betty Jane Kennedy of Mount Vernon, in the County of Skagit of the State of Washington, in the presence of Emery Crapson and Sandra Crapson

WITNESS My Hand at the County aforesaid, this 23rd day of April, A. D. 1966

In the presence of:
Emery Crapson
and Sandra Crapson

Date received by County Recorder APR 25 1966; Signature Harold E. Peterson

Recorded County Recorder; Book ..., Page ...; Date Received by State Registrar MAY 18 1966

DH 61-027

(Use typewriter and/or black ink)

Officiant should send this copy back to the County Recorder immediately.

(Use typewriter and/or black ink)

Officiant should send this copy back to the County Recorder immediately.

Department of Health
Bureau of Vital Statistics
Boise, Idaho

STATE OF IDAHO

State File No. 3825
County File No. 485471

County of Kootenai 28

Marriage License

COMPARED INDEXED

BOOK 109 PAGE 394

KNOW ALL MEN BY THIS CERTIFICATE: That any regularly ordained minister of the Gospel, authorized by the rites and usages of the church or denomination of Christians, Hebrews, or religious body of which he may be a member, or any judge or Justice of the Peace, or competent officer to whom this may come, he not knowing of any lawful impediments thereto, is hereby authorized and empowered to solemnize the rites of Matrimony between:

GROOM		AND	BRIDE	
1. Full Name	Gus A. Salveson 2-555		9. Full Name	Margaret A. Morrison 27
2. Address:	Helena (City) Lewis & Clark (County) Montana (State) 27		10. Address:	Augusta (City) Lewis & Clark (County) Montana (State)
3. Age	48		11. Age	39
4. Color or Race	W		12. Color or Race	W
5. Single			13. Single	
6. Widowed			14. Widowed	
7. Divorced	D		15. Divorced	D
8. Birthplace: City	Birney State Montana		16. Maiden Name if previously married	Davis
			17. Birthplace: City	Hardin State Montana

And to certify the same to said parties, or either of them under his hand and seal, in his ministerial or official capacity, and thereupon he is required to deliver this copy to the parties so married.

IN TESTIMONY WHEREOF, I have hereunto set my hand and affixed my official seal, at Coeur d'Alene, Kootenai County, Idaho, this 22nd day of April, A. D. 19 66.

Harold E. Peterson
Recorder

Ora E. Swan
Deputy

Marriage Certificate

I, Orland A. Scott, a Minister residing at Coeur d'Alene, in the county of Kootenai in the State of Idaho do certify that, in accordance with the authority on me conferred by the above license, I did on this 22nd day of April, in the year A. D. 19 66 at Coeur d'Alene in the County of Kootenai 28, in the State of Idaho, solemnize the rites of matrimony between Gus A. Salveson of Helena in the County of Lewis & Clark, of the State of Montana and Margaret A. Morrison of Augusta, in the County of Lewis & Clark of the State of Montana, in the presence of Mary J. Kilborn and Anne Kilborn

WITNESS My Hand at the County aforesaid, this 23rd day of April, A. D. 19 66

In the presence of:

Mary J. Kilborn

and Anne Kilborn

Orland A. Scott

Date received by County Recorder APR 27 1966; Signature Harold E. Peterson

Recorded County Recorder; Book ..., Page ...; Date Received by State Registrar MAY 18 1966

DH 61-027

Department of Health
Bureau of Vital Statistics
Boise, Idaho

STATE OF IDAHO

State File No. 3826
County File No. 485407

INDEXED

County of Kootenai 28

Marriage License

BOOK 109 PAGE 362

COMPARED

KNOW ALL MEN BY THIS CERTIFICATE: That any regularly ordained minister of the Gospel, authorized by the rites and usages of the church or denomination of Christians, Hebrews, or religious body of which he may be a member, or any judge or Justice of the Peace, or competent officer to whom this may come, he not knowing of any lawful impediments thereto, is hereby authorized and empowered to solemnize the rites of Matrimony between:

GROOM 2-555		BRIDE 2-555	
1. Full Name	Otis F. Brown, Jr. 48	9. Full Name	Carol Jean Patrick 48
2. Address:	Seattle (City) King (County) Washington (State)	10. Address:	Seattle (City) King (County) Washington (State)
3. Age 20	4. Color or Race N	5. Single S	6. Widowed 7. Divorced
11. Age 16	12. Color or Race N	13. Single S	14. Widowed 15. Divorced
8. Birthplace: City	Portland State Ore.	16. Maiden Name if previously married	****
		17. Birthplace: City	Seattle State Wash.

And to certify the same to said parties, or either of them under his hand and seal, in his ministerial or official capacity, and thereupon he is required to deliver this copy to the parties so married.

IN TESTIMONY WHEREOF, I have hereunto set my hand and affixed my official seal, at Coeur d'Alene, Kootenai County, Idaho, this 23rd day of April, A. D. 1966.

Harold E. Peterson
Recorder

Deputy

Marriage Certificate 2

I, M.E.Frandsen, a Justice of the Peace residing at Coeur d'Alene, in the county of Kootenai in the State of Idaho do certify that, in accordance with the authority on me conferred by the above license, I did on this 23rd day of April, in the year A. D. 19 66 at Coeur d'Alene in the County of Kootenai 28, in the State of Idaho, solemnize the rites of matrimony between Otis F. Brown Jr of Seattle in the County of King of the State of Wash. and Carol Jean Patrick of Seattle, in the County of King of the State of Wash., in the presence of Samella Patrick and Janet Hazel

WITNESS My Hand at the County aforesaid, this 23rd day of April, A. D. 1966

In the presence of:
Samella Patrick.
and Janet Hazel

M E Frandsen
Justice of the Peace

Date received by County Recorder APR 27 1966; Signature Harold E Peterson County Recorder; Recorded Book ____, Page ____; Date Received by State Registrar MAY 18 1966

(Use typewriter and/or black ink)

Officiant should send this copy back to the County Recorder immediately.

DH 61-027

(Use typewriter and/or black ink)

Officiant should send this copy back to the County Recorder immediately.

Department of Health
Bureau of Vital Statistics
Boise, Idaho

STATE OF IDAHO

INDEXED

State File No. 3827
County File No. 485458

County of Kootenai 28

Marriage License

BOOK 109 PAGE 388

KNOW ALL MEN BY THIS CERTIFICATE: That any regularly ordained minister of the Gospel, authorized by the rites and usages of the church or denomination of Christians, Hebrews, or religious body of which he may be a member, or any judge or Justice of the Peace, or competent officer to whom this may come, he not knowing of any lawful impediments thereto, is hereby authorized and empowered to solemnize the rites of Matrimony between:

GROOM		AND	BRIDE	
1. Full Name	Robert L. Pond 2-555		9. Full Name	Billie Louise Plaster 2-555 27
2. Address: City	Augusta		10. Address: City	Augusta
County	Lewis & Clark		County	Lewis & Clark
State	Montana 27		State	Montana
3. Age	39		11. Age	30
4. Color or Race	W		12. Color or Race	W
5. Single	S		13. Single	
6. Widowed			14. Widowed	
7. Divorced			15. Divorced	D
8. Birthplace: City	Hill City		16. Maiden Name if previously married	Neal
State	S. Dak.		17. Birthplace: City	Augusta
			State	Montana

And to certify the same to said parties, or either of them under his hand and seal, in his ministerial or official capacity, and thereupon he is required to deliver this copy to the parties so married.

IN TESTIMONY WHEREOF, I have hereunto set my hand and affixed my official seal, at Coeur d'Alene, Kootenai County, Idaho, this 22nd day of April, A. D. 1966.

Harold E. Peterson
Recorder

Marguerite Tomblin
Deputy

Marriage Certificate

I, Robert P Dwyer, a Justice of the Peace residing at Wallace, in the county of Shoshone, in the State of Idaho do certify that, in accordance with the authority on me conferred by the above license, I did on this 23d day of April, in the year A. D. 1966 at Wallace in the County of Shoshone 402, in the State of Idaho, solemnize the rites of matrimony between Robert L Pond of Augusta in the County of Lewis & Clark, of the State of Montana and Billie Louise Plaster of Augusta, in the County of Lewis & Clark of the State of Montana, in the presence of Dan Neal and Donna Neal

WITNESS My Hand at the County aforesaid, this 23d day of April, A. D. 1966

In the presence of:

Dan Neal

and Donna Neal

Robert P Dwyer

Date received by County Recorder APR 27 1966; Signature Harold E Peterson

Recorded County Recorder; Book ____, Page ____; Date Received by State Registrar MAY 18 1966

DH 61-027

Department of Health
Bureau of Vital Statistics
Boise, Idaho

STATE OF IDAHO

State File No. 3828
County File No. 485441

County of Kootenai 28

Marriage License

COMPARED INDEXED

BOOK 109 PAGE 379

KNOW ALL MEN BY THIS CERTIFICATE: That any regularly ordained minister of the Gospel, authorized by the rites and usages of the church or denomination of Christians, Hebrews, or religious body of which he may be a member, or any judge or Justice of the Peace, or competent officer to whom this may come, he not knowing of any lawful impediments thereto, is hereby authorized and empowered to solemnize the rites of Matrimony between:

GROOM 2-555 48

1. Full Name: Gerald E. Juenemann
2. Address: Bellingham (City) Whatcom (County) Washington (State)
3. Age 21 4. Color or Race W 5. Single S 6. Widowed 7. Divorced
8. Birthplace: City Bellingham State Wash.

AND

BRIDE 2-555 48

9. Full Name: Dena M. Lagasse
10. Address: Bellingham (City) Whatcom (County) Washington (State)
11. Age 18 12. Color or Race W 13. Single S 14. Widowed 15. Divorced
16. Maiden Name if previously married • • •
17. Birthplace: City Bellingham State Wash.

And to certify the same to said parties, or either of them under his hand and seal, in his ministerial or official capacity, and thereupon he is required to deliver this copy to the parties so married.

IN TESTIMONY WHEREOF, I have hereunto set my hand and affixed my official seal, at Coeur d'Alene, Kootenai County, Idaho, this 23rd day of April, A. D. 1966.

Harold E. Peterson
Recorder

Marguerite Tomblin
Deputy

Marriage Certificate

I, Orland A. Scott, a Minister residing at Coeur d'Alene, in the county of Kootenai in the State of Idaho do certify that, in accordance with the authority on me conferred by the above license, I did on this 23rd day of April, in the year A. D. 1966 at Coeur d'Alene in the County of Kootenai 28, in the State of Idaho, solemnize the rites of matrimony between Gerald E. Juenemann of Bellingham in the County of Whatcom, of the State of Washington and Dena M. Lagasse of Bellingham, in the County of Whatcom of the State of Washington, in the presence of Mary J. Kilborn and Anne Kilborn

WITNESS My Hand at the County aforesaid, this 23rd day of April, A. D. 1966

In the presence of:
Mary J. Kilborn
and Anne Kilborn

Orland A. Scott

Date received by County Recorder APR 27 1966; Signature Harold E. Peterson

Recorded County Recorder; Book ..., Page ...; Date Received by State Registrar MAY 18 1966

(Use typewriter and/or black ink)

Officiant should send this copy back to the County Recorder immediately.

DH 61-027

(Use typewriter and/or black ink)

Officiant should send this copy back to the County Recorder immediately.

Department of Health
Bureau of Vital Statistics
Boise, Idaho

STATE OF IDAHO

State File No. 3829
County File No. 485408

County of Kootenai 28

Marriage License

COMPARED INDEXED BOOK 109 PAGE 363

KNOW ALL MEN BY THIS CERTIFICATE: That any regularly ordained minister of the Gospel, authorized by the rites and usages of the church or denomination of Christians, Hebrews, or religious body of which he may be a member, or any judge or Justice of the Peace, or competent officer to whom this may come, he not knowing of any lawful impediments thereto, is hereby authorized and empowered to solemnize the rites of Matrimony between:

GROOM		AND	BRIDE	
1. Full Name	Willard Duane Blackorby 2-555 48		9. Full Name	Kathryn J. Lowe 2-555 48
2. Address:	Seattle (City) King (County) Washington (State)		10. Address:	Seattle (City) King (County) Washington (State)
3. Age 41	4. Color or Race W	5. Single S 6. Widowed 7. Divorced	11. Age 35	12. Color or Race W 13. Single 14. Widowed 15. Divorced D
8. Birthplace: City	Saco State Montana		16. Maiden Name if previously married	Spencer
			17. Birthplace: City	Columbus State Ohio

And to certify the same to said parties, or either of them under his hand and seal, in his ministerial or official capacity, and thereupon he is required to deliver this copy to the parties so married.

IN TESTIMONY WHEREOF, I have hereunto set my hand and affixed my official seal, at Coeur d'Alene, Kootenai County, Idaho, this 23rd day of April, A. D. 19 66.

Harold E. Peterson
Recorder

Marguerite Tomblin
Deputy

Marriage Certificate

I, M.E.Frandsen, a Justice of the Peace residing at Coeur d'Alene, in the county of Kootenai in the State of Idaho do certify that, in accordance with the authority on me conferred by the above license, I did on this 23rd day of April, in the year A. D. 19 66 at Coeur d'Alene in the County of Kootenai 28, in the State of Idaho, solemnize the rites of matrimony between Willard Duane Blackorby of Seattle in the County of King of the State of Wash. and Kathryn J. Lowe of Seattle, in the County of King of the State of Wash., in the presence of Della F. Frandsen and Mary Johnson

WITNESS My Hand at the County aforesaid, this 23rd day of April, A. D. 19 66

In the presence of:

Della F Frandsen

and Mary Johnson

M E Frandsen

Justice of the Peace

Date received by County Recorder APR 27 1966; Signature [illegible] County Recorder; Book ____, Page ____; Recorded; Date Received by State Registrar MAY 18 1966

DH 61-027

(Use typewriter and/or black ink)

Officiant should send this copy back to the County Recorder immediately.

Department of Health
Bureau of Vital Statistics
Boise, Idaho

STATE OF IDAHO

State File No. 3830
County File No. 485433

~~INDEXED~~ COMPARED

County of Kootenai 28

Marriage License

BOOK 109 PAGE 375

KNOW ALL MEN BY THIS CERTIFICATE: That any regularly ordained minister of the Gospel, authorized by the rites and usages of the church or denomination of Christians, Hebrews, or religious body of which he may be a member, or any judge or Justice of the Peace, or competent officer to whom this may come, he not knowing of any lawful impediments thereto, is hereby authorized and empowered to solemnize the rites of Matrimony between:

GROOM 2-555 48			AND	BRIDE 2-555 48		
1. Full Name	Clifford W. Gamel			9. Full Name	Helen I. Mann	
2. Address:	Seattle (City)	King (County)	Washington (State)	10. Address:	Seattle (City)	King (County)	Washington (State)
3. Age 26	4. Color or Race W	5. Single S	6. Widowed ____ 7. Divorced ____	11. Age 22	12. Color or Race W	13. Single S	14. Widowed ____ 15. Divorced ____
8. Birthplace: City	South Sioux City	State Neb.		16. Maiden Name if previously married	...		
				17. Birthplace: City	Pueblo	State Colo.	

And to certify the same to said parties, or either of them under his hand and seal, in his ministerial or official capacity, and thereupon he is required to deliver this copy to the parties so married.

IN TESTIMONY WHEREOF, I have hereunto set my hand and affixed my official seal, at Coeur d'Alene, Kootenai County, Idaho, this 23rd day of April, A. D. 1966.

Harold E. Peterson
Recorder

Marguerite Tomblin
Deputy

Marriage Certificate

I, M.E.Frandson, a Justice of the Peace residing at Coeur d'Alene, in the county of Kootenai in the State of Idaho do certify that, in accordance with the authority on me conferred by the above license, I did on this 23rd day of April, in the year A. D. 1966 at Coeur d'Alene in the County of Kootenai 28, in the State of Idaho, solemnize the rites of matrimony between Clifford W. Gamel of Seattle in the County of King of the State of Wash. and Helen I.Mann of Seattle, in the County of King of the State of Wash., in the presence of Della F.Frandsen and Mary Johnson

WITNESS My Hand at the County aforesaid, this 23rd day of April, A. D. 1966

In the presence of:

Della F. Frandsen

and Mary Johnson

M. E. Frandsen

Justice of the Peace

Date received by County Recorder APR 27 1966; Signature Harold E. Peterson County Recorder; Book ____, Page ____; Date Received ____ by State Registrar MAY 18 1966

DH 61-027

(Use typewriter and/or black ink)

Officiant should send this copy back to the County Recorder immediately.

Department of Health
Bureau of Vital Statistics
Boise, Idaho

STATE OF IDAHO

State File No. 3831
County File No. 485454

County of Kootenai 28

Marriage License

INDEXED COMPARED

BOOK 109 PAGE 386

KNOW ALL MEN BY THIS CERTIFICATE: That any regularly ordained minister of the Gospel, authorized by the rites and usages of the church or denomination of Christians, Hebrews, or religious body of which he may be a member, or any judge or Justice of the Peace, or competent officer to whom this may come, he not knowing of any lawful impediments thereto, is hereby authorized and empowered to solemnize the rites of Matrimony between:

GROOM 2-555		AND	BRIDE 2-555	
1. Full Name	Leo O. McDonald		9. Full Name	Helen R. Moe
2. Address:	Seattle (City) King (County) Washington (State)	48	10. Address:	Seattle (City) King (County) Washington (State) 48
3. Age 42	4. Color or Race W	5. Single	6. Widowed	7. Divorced D
11. Age 50	12. Color or Race W	13. Single	14. Widowed	15. Divorced D
8. Birthplace: City	Hominy State Okla.		16. Maiden Name if previously married	Babb
			17. Birthplace: City	Chicago State Ill.

And to certify the same to said parties, or either of them under his hand and seal, in his ministerial or official capacity, and thereupon he is required to deliver this copy to the parties so married.

IN TESTIMONY WHEREOF, I have hereunto set my hand and affixed my official seal, at Coeur d'Alene, Kootenai County, Idaho, this 23rd day of April, A. D. 1966.

Harold E. Peterson
Recorder

Ursula Jakobson
Deputy

Marriage Certificate

I, Orland A. Scott, a Minister residing at Coeur d'Alene, in the county of Kootenai in the State of Idaho do certify that, in accordance with the authority on me conferred by the above license, I did on this 23rd day of April, in the year A. D. 1966 at Coeur d'Alene in the County of Kootenai 28, in the State of Idaho, solemnize the rites of matrimony between Leo O. McDonald of Seattle in the County of King, of the State of Washington and Helen R. Moe of Seattle, in the County of King of the State of Washington, in the presence of C. W. Rinaldi and Helen Rinaldi

WITNESS My Hand at the County aforesaid, this 23rd day of April, A. D. 1966

In the presence of:

C. W. Rinaldi

and Helen Rinaldi

Orland A. Scott

Date received by County Recorder APR 27 1966; Signature Harold E. Peterson

Recorded County Recorder; Book ____, Page ____

Date Received by State Registrar MAY 18 1966

DH 61-027

(Use typewriter and/or black ink)

Officiant should send this copy back to the County Recorder immediately.

Department of Health
Bureau of Vital Statistics
Boise, Idaho

STATE OF IDAHO

State File No. 3832
County File No. 485430

County of Kootenai 28

Marriage License

COMPARED INDEXED BOOK 109 PAGE 374

KNOW ALL MEN BY THIS CERTIFICATE: That any regularly ordained minister of the Gospel, authorized by the rites and usages of the church or denomination of Christians, Hebrews, or religious body of which he may be a member, or any judge or Justice of the Peace, or competent officer to whom this may come, he not knowing of any lawful impediments thereto, is hereby authorized and empowered to solemnize the rites of Matrimony between:

GROOM		AND	BRIDE	
1. Full Name	Olin H. Edwards 2-555 48		9. Full Name	Nancy J. Knapp 2-555 48
2. Address:	Richland (City) Benton (County) Washington (State)		10. Address:	Richland (City) Benton (County) Washington (State)
3. Age 35	4. Color or Race W	5. Single 6. Widowed 7. Divorced D	11. Age 26	12. Color or Race W 13. Single 14. Widowed 15. Divorced D
8. Birthplace: City	Bowie State Texas		16. Maiden Name if previously married	Harris
			17. Birthplace: City	Salem State Ill.

And to certify the same to said parties, or either of them under his hand and seal, in his ministerial or official capacity, and thereupon he is required to deliver this copy to the parties so married.

IN TESTIMONY WHEREOF, I have hereunto set my hand and affixed my official seal, at Coeur d'Alene, Kootenai County, Idaho, this 23rd day of April, A. D. 19 66.

Harold E. Peterson
Recorder

Marguerite Franklin
Deputy

Marriage Certificate

I, M.E.Frandsen, a Justice of the Peace residing at Coeur d'Alene, in the county of Kootenai in the State of Idaho do certify that, in accordance with the authority on me conferred by the above license, I did on this 23rd day of April, in the year A. D. 19 66 at Coeur d'Alene in the County of Kootenai 28, in the State of Idaho, solemnize the rites of matrimony between Olin H. Edwards of Richland in the County of Benton, of the State of Wash. and Nancy J. Knapp of Richland, in the County of Benton of the State of Wash., in the presence of Janet Hazel and Margaret Hazel

WITNESS My Hand at the County aforesaid, this 23rd day of April, A. D. 19 66

In the presence of:

Janet Hazel

and Margaret Hazel

M E Frandsen
Justice of the Peace

Date received by County Recorder APR 27 1966; Signature Harold E Peterson

Recorded County Recorder; Book ____, Page ____; Date Received by State Registrar MAY 18 1966

DH 61-027

(Use typewriter and/or black ink)

Officiant should send this copy back to the County Recorder immediately.

Department of Health
Bureau of Vital Statistics
Boise, Idaho

STATE OF IDAHO

State File No. 3833
County File No. 485449

County of Kootenai 28

Marriage License

COMPARED INDEXED BOOK 109 PAGE 383

KNOW ALL MEN BY THIS CERTIFICATE: That any regularly ordained minister of the Gospel, authorized by the rites and usages of the church or denomination of Christians, Hebrews, or religious body of which he may be a member, or any judge or Justice of the Peace, or competent officer to whom this may come, he not knowing of any lawful impediments thereto, is hereby authorized and empowered to solemnize the rites of Matrimony between:

GROOM		AND	BRIDE	
1. Full Name	Gary W. Marsh 2-555		9. Full Name	Claudia K. Ehreth 2-555
2. Address:	Tacoma (City) Pierce (County) Washington (State) 48		10. Address:	Tacoma (City) Pierce (County) Washington (State) 48
3. Age	20		11. Age	20
4. Color or Race	W		12. Color or Race	W
5. Single	S		13. Single	S
6. Widowed			14. Widowed	
7. Divorced			15. Divorced	
8. Birthplace: City	Tacoma		16. Maiden Name if previously married	...
State	Wash.		17. Birthplace: City	Tacoma
			State	Wash.

And to certify the same to said parties, or either of them under his hand and seal, in his ministerial or official capacity, and thereupon he is required to deliver this copy to the parties so married.

IN TESTIMONY WHEREOF, I have hereunto set my hand and affixed my official seal, at Coeur d'Alene, Kootenai County, Idaho, this 23rd day of April, A. D. 1966.

Harold E. Peterson
Recorder

Marguerite Tomblin
Deputy

Marriage Certificate

I, M.E.Frandsen, a Justice of the Peace residing at Coeur d'Alene, in the county of Kootenai in the State of Idaho do certify that, in accordance with the authority on me conferred by the above license, I did on this 23rd day of April, in the year A. D. 66 at Coeur d'Alene in the County of Kootenai 28, in the State of Idaho, solemnize the rites of matrimony between Gary W. Marsh of Tacoma in the County of Pierce, of the State of Wash. and Claudia K. Ehreth of Tacoma, in the County of Pierce of the State of Wash., in the presence of Della F. Frandsen and Mary Johnson

WITNESS My Hand at the County aforesaid, this 23rd day of April, A. D. 19 66

In the presence of:

Della F. Frandsen
and Mary Johnson

M E Frandsen
Justice of the Peace

Date received by County Recorder APR 27 1966; Signature Harold E Peterson County Recorder; Book ..., Page ...; Recorded ...; Date Received by State Registrar MAY 18 1966

DH 61-027

Department of Health
Bureau of Vital Statistics
Boise, Idaho

STATE OF IDAHO

State File No. 3834
County File No. 485461

County of Kootenai

Marriage License

COMPARED INDEXED

BOOK 109 PAGE 389

KNOW ALL MEN BY THIS CERTIFICATE: That any regularly ordained minister of the Gospel, authorized by the rites and usages of the church or denomination of Christians, Hebrews, or religious body of which he may be a member, or any judge or Justice of the Peace, or competent officer to whom this may come, he not knowing of any lawful impediments thereto, is hereby authorized and empowered to solemnize the rites of Matrimony between:

GROOM		BRIDE
1. Full Name	Ronald Douglas Paulicheck	9. Full Name: Shirley Emerson
2. Address: City / County / State	Spokane / Spokane / Washington	10. Address: Spokane / Spokane / Washington
3. Age	20	11. Age: 18
4. Color or Race	W	12. Color or Race: W
5. Single	S	13. Single: S
6. Widowed		14. Widowed
7. Divorced		15. Divorced
8. Birthplace: City / State	Spokane / Wash.	16. Maiden Name if previously married: ••••
		17. Birthplace: City / State: Spokane / Wash.

AND

And to certify the same to said parties, or either of them under his hand and seal, in his ministerial or official capacity, and thereupon he is required to deliver this copy to the parties so married.

IN TESTIMONY WHEREOF, I have hereunto set my hand and affixed my official seal, at Coeur d'Alene, Kootenai County, Idaho, this 23rd day of April, A. D. 19 66.

Harold E. Peterson
Recorder

Deputy

Marriage Certificate

I, Orland A. Scott, a Minister residing at Coeur d'Alene, in the county of Kootenai in the State of Idaho do certify that, in accordance with the authority on me conferred by the above license, I did on this 23rd day of April, in the year A. D. 19 66 at Coeur d'Alene in the County of Kootenai, in the State of Idaho, solemnize the rites of matrimony between Ronald Douglas Paulicheck of Spokane in the County of Spokane, of the State of Washington and Shirley Emerson of Spokane, in the County of Spokane of the State of Washington, in the presence of Mrs. Benita Hudkins Randy A. Hudkins

WITNESS My Hand at the County aforesaid, this 23rd day of April, A. D. 19 66

In the presence of:
Mrs. Benita Hudkins
and Mr. Randy A. Hudkins

Orland A. Scott

Date received by County Recorder APR 27 1966; Signature Harold E. Peterson

Recorded County Recorder; Book ____, Page ____; Date Received by State Registrar MAY 18 1966

(Use typewriter and/or black ink)

Officiant should send this copy back to the County Recorder immediately.

DH 61-027

Department of Health
Bureau of Vital Statistics
Boise, Idaho

STATE OF IDAHO

INDEXED

State File No. 3835
County File No. 485423

County of Kootenai 28

Marriage License

COMPARED

BOOK 109 PAGE 370

KNOW ALL MEN BY THIS CERTIFICATE: That any regularly ordained minister of the Gospel, authorized by the rites and usages of the church or denomination of Christians, Hebrews, or religious body of which he may be a member, or any judge or Justice of the Peace, or competent officer to whom this may come, he not knowing of any lawful impediments thereto, is hereby authorized and empowered to solemnize the rites of Matrimony between:

GROOM	AND	BRIDE
1. Full Name: Lyle J. Davison 2-555 48		9. Full Name: Pamela M. Sullivan 2-555 48
2. Address: Seattle (City) King (County) Washington (State)		10. Address: Seattle (City) King (County) Washington (State)
3. Age 20 4. Color or Race W 5. Single S 6. Widowed 7. Divorced		11. Age 19 12. Color or Race W 13. Single S 14. Widowed 15. Divorced
8. Birthplace: City Seattle State Wash.		16. Maiden Name if previously married • • •
		17. Birthplace: City Renton State Wash.

And to certify the same to said parties, or either of them under his hand and seal, in his ministerial or official capacity, and thereupon he is required to deliver this copy to the parties so married.

IN TESTIMONY WHEREOF, I have hereunto set my hand and affixed my official seal, at Coeur d'Alene, Kootenai County, Idaho, this 23rd day of April, A. D. 1966.

Harold E. Peterson
Recorder

Marguerite Tomlin
Deputy

Marriage Certificate

I, Orland A. Scott, a Minister residing at Coeur d'Alene, in the county of Kootenai in the State of Idaho do certify that, in accordance with the authority on me conferred by the above license, I did on this 23rd day of April, in the year A. D. 1966 at Coeur d'Alene in the County of Kootenai 28, in the State of Idaho, solemnize the rites of matrimony between Lyle J. Davison of Seattle in the County of King, of the State of Washington and Pamela M. Sullivan of Seattle, in the County of King of the State of Washington, in the presence of Anne Kilborn and Mary J. Kilborn

WITNESS My Hand at the County aforesaid, this 23rd day of April, A. D. 1966

In the presence of:

Anne Kilborn
and Mary J. Kilborn

Orland A Scott

Date received by County Recorder APR 27 1966 Signature Harold E Peterson

Recorded County Recorder; Book ____, Page ____; Date Received by State Registrar MAY 18 1966

(Use typewriter and/or black ink)

Officiant should send this copy back to the County Recorder immediately.

DH 61-027

(Use typewriter and/or black ink)

Officiant should send this copy back to the County Recorder immediately.

Department of Health
Bureau of Vital Statistics
Boise, Idaho

STATE OF IDAHO

INDEXED

State File No. 3836
County File No. 485415

County of Kootenai 28

Marriage License

COMPARED

BOOK 109 PAGE 366

KNOW ALL MEN BY THIS CERTIFICATE: That any regularly ordained minister of the Gospel, authorized by the rites and usages of the church or denomination of Christians, Hebrews, or religious body of which he may be a member, or any judge or Justice of the Peace, or competent officer to whom this may come, he not knowing of any lawful impediments thereto, is hereby authorized and empowered to solemnize the rites of Matrimony between:

GROOM 2-555 48

1. Full Name: Kenneth P. Carson
2. Address: Renton (City) King (County) Washington (State)
3. Age 24 4. Color or Race W 5. Single 6. Widowed 7. Divorced D
8. Birthplace: City Renton State Wash.

AND

BRIDE 2-555 48

9. Full Name: Carol Turner
10. Address: Renton (City) King (County) Washington (State)
11. Age 24 12. Color or Race W 13. Single 14. Widowed 15. Divorced D
16. Maiden Name if previously married: Gravitt
17. Birthplace: City Tulsa State Okla.

And to certify the same to said parties, or either of them under his hand and seal, in his ministerial or official capacity, and thereupon he is required to deliver this copy to the parties so married.

IN TESTIMONY WHEREOF, I have hereunto set my hand and affixed my official seal, at Coeur d'Alene, Kootenai County, Idaho, this 23rd day of April, A. D. 19 66.

Harold E. Peterson
Recorder

Marguerite Tomblin
Deputy

Marriage Certificate

I, M.E.Frandsen, a Justice of the Peace residing at Coeur d'Alene, in the county of Kootenai in the State of Idaho do certify that, in accordance with the authority on me conferred by the above license, I did on this 23rd day of April, in the year A. D. 19 66 at Coeur d'Alene in the County of Kootenai 28, in the State of Idaho, solemnize the rites of matrimony between Kenneth P. Carson of Renton in the County of King, of the State of Wash. and Carol Turner of Renton, in the County of King of the State of Wash., in the presence of Janet Hazel and Margaret Hazel

WITNESS My Hand at the County aforesaid, this 23rd day of April, A. D. 19 66

In the presence of:

Janet Hazel
and Margaret Hazel

M E Frandsen
Justice of the Peace

Date received by County Recorder APR 27 1966 Signature Harold E Peterson

Recorded County Recorder; Book ____, Page ____; Date Received by State Registrar MAY 18 1966

DH 61-027

Department of Health
Bureau of Vital Statistics
Boise, Idaho

STATE OF IDAHO

INDEXED

State File No. 3837
County File No. 485452

County of Kootenai 28

Marriage License

COMPARED

BOOK 109 PAGE 385

KNOW ALL MEN BY THIS CERTIFICATE: That any regularly ordained minister of the Gospel, authorized by the rites and usages of the church or denomination of Christians, Hebrews, or religious body of which he may be a member, or any judge or Justice of the Peace, or competent officer to whom this may come, he not knowing of any lawful impediments thereto, is hereby authorized and empowered to solemnize the rites of Matrimony between:

GROOM 2-555 AND BRIDE 2-555

1. Full Name Gregory Harris Marchant
2. Address: Burnaby (City) B. C. (County) Canada (State) 52
3. Age 21 4. Color or Race W 5. Single S 6. Widowed 7. Divorced 2
8. Birthplace: City London State England

9. Full Name Linda Svava Zelowna Tysse
10. Address: Burnaby (City) B. C. (County) Canada (State) 52
11. Age 20 12. Color or Race W 13. Single S 14. Widowed 15. Divorced
16. Maiden Name if previously married •••••
17. Birthplace: City Vancouver State Canada 2

And to certify the same to said parties, or either of them under his hand and seal, in his ministerial or official capacity, and thereupon he is required to deliver this copy to the parties so married.

IN TESTIMONY WHEREOF, I have hereunto set my hand and affixed my official seal, at Coeur d'Alene, Kootenai County, Idaho, this 23rd day of April, A. D. 1966

Harold E. Peterson
Recorder

Arleda Jakopson
Deputy

Marriage Certificate

I, M.E.Frandsen, a Justice of the Peace residing at Coeur d'Alene, in the county of Kootenai in the State of Idaho do certify that, in accordance with the authority on me conferred by the above license, I did on this 23rd day of April, in the year A. D. 1966 at Coeur d'Alene in the County of Kootenai 281, in the State of Idaho, solemnize the rites of matrimony between Gregory Harris Marchant of Burnaby in the County of B.C., of the State of Canada and Linda Svava Zelowna Tysse of Burnaby, in the County of B.C. of the State of Canada, in the presence of Janet Hazel and Della F.Frandsen

WITNESS My Hand at the County aforesaid, this 23rd day of April, A. D. 1966

In the presence of:
Della F Frandsen
and Janet Hazel

M. E. Frandsen
Justice of the Peace

Date received by County Recorder APR 27 1966; Signature Harold E Peterson County Recorder; Recorded Book, Page; Date Received by State Registrar MAY 18 1966

DH 61-027

(Use typewriter and/or black ink)

Officiant should send this copy back to the County Recorder immediately.

Department of Health
Bureau of Vital Statistics
Boise, Idaho

STATE OF IDAHO

INDEXED

State File No. 3838
County File No. 485473

County of Kootenai 28

Marriage License

COMPARED

BOOK 109 PAGE 395

KNOW ALL MEN BY THIS CERTIFICATE: That any regularly ordained minister of the Gospel, authorized by the rites and usages of the church or denomination of Christians, Hebrews, or religious body of which he may be a member, or any judge or Justice of the Peace, or competent officer to whom this may come, he not knowing of any lawful impediments thereto, is hereby authorized and empowered to solemnize the rites of Matrimony between:

GROOM		AND	BRIDE	
1. Full Name	Frank A. Schmidt 2-555 48		9. Full Name	Pamela G. Staab 2-555 48
2. Address:	Seattle (City) King (County) Washington (State)		10. Address:	Seattle (City) King (County) Washington (State)
3. Age 20 4. Color or Race W 5. Single S 6. Widowed 7. Divorced			11. Age 19 12. Color or Race W 13. Single S 14. Widowed 15. Divorced	
8. Birthplace: City St. Joseph State Mo.			16. Maiden Name if previously married ...	
			17. Birthplace: City Scotts Bluff State Neb.	

And to certify the same to said parties, or either of them under his hand and seal, in his ministerial or official capacity, and thereupon he is required to deliver this copy to the parties so married.

IN TESTIMONY WHEREOF, I have hereunto set my hand and affixed my official seal, at Coeur d'Alene, Kootenai County, Idaho, this 23rd day of April, A. D. 19 66.

Harold E. Peterson
Recorder

Marguerite Tomblin
Deputy

Marriage Certificate

I, M.E.Frandsen, a Justice of the Peace residing at Coeur d'Alene, in the county of Kootenai in the State of Idaho do certify that, in accordance with the authority on me conferred by the above license, I did on this 23rd day of April, in the year A. D. 19 66 at Coeur d'Alene in the County of Kootenai 28, in the State of Idaho, solemnize the rites of matrimony between Frank A. Schmidt of Seattle in the County of King of the State of Wash. and Pamela G. Staab of Seattle, in the County of King of the State of Wash., in the presence of Joan Schumaker and Jerry W. Hermameir

WITNESS My Hand at the County aforesaid, this 23rd day of April, A. D. 19 66

In the presence of:

Joan Schumacher

and Jerry W. Hermameir

M E Frandsen

Justice of the Peace

Date received by County Recorder APR 27 1966; Signature Harold E Peterson County Recorder; Book ..., Page ...; Recorded; Date Received by State Registrar MAY 18 1966

(Use typewriter and/or black ink)

Officiant should send this copy back to the County Recorder immediately.

DH 61-027

SEP 13 1967

Department of Health
Bureau of Vital Statistics
Boise, Idaho

STATE OF IDAHO

INDEXED

State File No. 3839
County File No. 485479

County of Kootenai 28

Marriage License

COMPARED

BOOK 109 PAGE 398

KNOW ALL MEN BY THIS CERTIFICATE: That any regularly ordained minister of the Gospel, authorized by the rites and usages of the church or denomination of Christians, Hebrews, or religious body of which he may be a member, or any judge or Justice of the Peace, or competent officer to whom this may come, he not knowing of any lawful impediments thereto, is hereby authorized and empowered to solemnize the rites of Matrimony between:

GROOM		AND	BRIDE	
1. Full Name	George A. Woodruff 2-555 48		9. Full Name	Sandra L. Talley 2-555 48
2. Address:	Auburn (City) King (County) Washington (State)		10. Address:	Kent (City) King (County) Washington (State)
3. Age 32	4. Color or Race W	5. Single S 6. Widowed 7. Divorced	11. Age 23	12. Color or Race W 13. Single 14. Widowed 15. Divorced W
8. Birthplace: City	Crook State Colorado		16. Maiden Name if previously married	Eaton
			17. Birthplace: City	Brooklyn State New York

And to certify the same to said parties, or either of them under his hand and seal, in his ministerial or official capacity, and thereupon he is required to deliver this copy to the parties so married.

IN TESTIMONY WHEREOF, I have hereunto set my hand and affixed my official seal, at Coeur d'Alene, Kootenai County, Idaho, this 23rd day of April, A. D. 1966.

Harold E. Peterson
Recorder

Marguerite Tomblin
Deputy

Marriage Certificate

I, Orland A. Scott, a Minister residing at Coeur d'Alene, in the county of Kootenai in the State of Idaho do certify that, in accordance with the authority on me conferred by the above license, I did on this 23rd day of April, in the year A. D. 1966 at Coeur d'Alene in the County of Kootenai 28, in the State of Idaho, solemnize the rites of matrimony between George A. Woodruff of Auburn in the County of King, of the State of Washington and Sandra L. Talley of Kent, in the County of King of the State of Washington, in the presence of Robert G. Tresch and Jessie Sowards

WITNESS My Hand at the County aforesaid, this 23rd day of April, A. D. 1966

In the presence of:

Robert G Tresch

and Jessie Sowards

Orland A Scott

Date received by County Recorder APR 27 1966; Signature Harold E Peterson

Recorded County Recorder; Book ..., Page ...; Date Received by State Registrar MAY 18 1966

(Use typewriter and/or black ink)

Officiant should send this copy back to the County Recorder immediately.

DH 61-027

Department of Health
Bureau of Vital Statistics
Boise, Idaho

STATE OF IDAHO

INDEXED

State File No. 3840
County File No. 485474

County of Kootenai

Marriage License

COMPARED

BOOK 109 PAGE 396

KNOW ALL MEN BY THIS CERTIFICATE: That any regularly ordained minister of the Gospel, authorized by the rites and usages of the church or denomination of Christians, Hebrews, or religious body of which he may be a member, or any judge or Justice of the Peace, or competent officer to whom this may come, he not knowing of any lawful impediments thereto, is hereby authorized and empowered to solemnize the rites of Matrimony between:

GROOM AND **BRIDE**

1. Full Name: Robert G. Tresch
2. Address: Auburn (City) King (County) Washington (State)
3. Age 32 4. Color or Race W 5. Single 6. Widowed 7. Divorced D
8. Birthplace: City Tacoma State Wash.

9. Full Name: Jessie Sowards
10. Address: Redondo (City) King (County) Washington (State)
11. Age 25 12. Color or Race W 13. Single 14. Widowed 15. Divorced D
16. Maiden Name if previously married: Woodruff
17. Birthplace: City Denver State Colo.

And to certify the same to said parties, or either of them under his hand and seal, in his ministerial or official capacity, and thereupon he is required to deliver this copy to the parties so married.

IN TESTIMONY WHEREOF, I have hereunto set my hand and affixed my official seal, at Coeur d'Alene, Kootenai County, Idaho, this 23rd day of April, A. D. 1966.

Harold E. Peterson
Recorder

Marguerite Tomblin
Deputy

Marriage Certificate

I, Orland A. Scott, a Minister residing at Coeur d'Alene, in the county of Kootenai in the State of Idaho do certify that, in accordance with the authority on me conferred by the above license, I did on this 23rd day of April, in the year A. D. 1966 at Coeur d'Alene in the County of Kootenai, in the State of Idaho, solemnize the rites of matrimony between Robert G. Tresch of Auburn in the County of King, of the State of Washington and Jessie Sowards of Redondo, in the County of King of the State of Washington, in the presence of George A. Woodruff and Sandra L. Talley

WITNESS My Hand at the County aforesaid, this 23rd day of April, A. D. 1966

In the presence of:

George A Woodruff

and Sandra L. Talley

Orland A Scott

Date received by County Recorder APR 27 1966; Signature Harold E Peterson

Recorded County Recorder; Book ..., Page ...

Date Received by State Registrar MAY 18 1966

(Use typewriter and/or black ink)

Officiant should send this copy back to the County Recorder immediately.

DH 61-027

Department of Health
Bureau of Vital Statistics
Boise, Idaho

STATE OF IDAHO INDEXED

State File No. 3841
County File No. 485288

County of Kootenai 28

Marriage License

COMPARED BOOK 109 PAGE 358

KNOW ALL MEN BY THIS CERTIFICATE: That any regularly ordained minister of the Gospel, authorized by the rites and usages of the church or denomination of Christians, Hebrews, or religious body of which he may be a member, or any judge or Justice of the Peace, or competent officer to whom this may come, he not knowing of any lawful impediments thereto, is hereby authorized and empowered to solemnize the rites of Matrimony between:

GROOM		BRIDE
1. Full Name	Laverne E. Turner	9. Full Name Virginia Shook
2. Address:	Snoqualmie (City) King (County) Washington (State)	10. Address: North Bend (City) King (County) Washington (State)
3. Age	33	11. Age 21
4. Color or Race	W	12. Color or Race W
5. Single / 6. Widowed / 7. Divorced	D	13. Single S / 14. Widowed / 15. Divorced
8. Birthplace: City	Birch Creek State Wisc.	16. Maiden Name if previously married ####
		17. Birthplace: City Snoqualmie Falls State Wash.

And to certify the same to said parties, or either of them under his hand and seal, in his ministerial or official capacity, and thereupon he is required to deliver this copy to the parties so married.

IN TESTIMONY WHEREOF, I have hereunto set my hand and affixed my official seal, at Coeur d'Alene, Kootenai County, Idaho, this 23rd day of April, A. D. 19 66.

Harold E. Peterson
Recorder

Ureda Jakobson
Deputy

Marriage Certificate

I, Craig C. Kosonen, a Justice of the Peace residing at Coeur d'Alene, in the county of Kootenai in the State of Idaho do certify that, in accordance with the authority on me conferred by the above license, I did on this 23rd day of April, in the year A. D. 1966 at Coeur d'Alene in the County of Kootenai 28, in the State of Idaho, solemnize the rites of matrimony between Laverne E. Turner of Snoqualmie in the County of King, of the State of Washington and Virginia Shook of North Bend, in the County of King of the State of Washington, in the presence of Ronald Y. Hogge and Vern A. Hunt

WITNESS My Hand at the County aforesaid, this 23rd day of April, A. D. 1966

In the presence of:
Ronald Y. Hogge
and Vern A. Hunt

Date received by County Recorder APR 25 1966; Signature Harold E. Peterson

Recorded County Recorder; Book ____, Page ____

Date Received by State Registrar MAY 18 1966

(Use typewriter and/or black ink)

Officiant should send this copy back to the County Recorder immediately.

DH 61-027

Department of Health
Bureau of Vital Statistics
Boise, Idaho

STATE OF IDAHO

State File No. 3842
County File No. 485442

County of Kootenai

Marriage License

INDEXED

BOOK 109 PAGE 380

KNOW ALL MEN BY THIS CERTIFICATE: That any regularly ordained minister of the Gospel, authorized by the rites and usages of the church or denomination of Christians, Hebrews, or religious body of which he may be a member, or any judge or Justice of the Peace, or competent officer to whom this may come, he not knowing of any lawful impediments thereto, is hereby authorized and empowered to solemnize the rites of Matrimony between:

GROOM		BRIDE
1. Full Name	Phillip Timbrook Jensen	9. Full Name: Donna Elaine Brees
2. Address: City / County / State	Sedro Woolley Skagit Washington	10. Address: Sedro Woolley Skagit Washington
3. Age	18	11. Age: 19
4. Color or Race	W	12. Color or Race: W
5. Single	S	13. Single: S
6. Widowed		14. Widowed
7. Divorced		15. Divorced
8. Birthplace: City / State	Vallejo / Calif.	16. Maiden Name if previously married: ...
		17. Birthplace: City / State: Sedro Woolley / Wash.

AND

And to certify the same to said parties, or either of them under his hand and seal, in his ministerial or official capacity, and thereupon he is required to deliver this copy to the parties so married.

IN TESTIMONY WHEREOF, I have hereunto set my hand and affixed my official seal, at Coeur d'Alene, Kootenai County, Idaho, this 23rd day of April, A. D. 1966.

Harold E. Peterson
Recorder

Marguerite Tomblin
Deputy

Marriage Certificate

I, Orland A. Scott, a Minister residing at Coeur d'Alene, in the county of Kootenai in the State of Idaho do certify that, in accordance with the authority on me conferred by the above license, I did on this 23rd day of April, in the year A. D. 1966 at Coeur d'Alene in the County of Kootenai, in the State of Idaho, solemnize the rites of matrimony between Phillip Timbrook Jensen of Sedro Woolley in the County of Skagit, of the State of Washington and Donna Elaine Brees of Sedro-Woolley, in the County of Skagit of the State of Washington, in the presence of Anne Kilborn and Bob Kilborn

WITNESS My Hand at the County aforesaid, this 23rd day of April, A. D. 1966

In the presence of:

Anne Kilborn
and Bob Kilborn

Orland A Scott

Date received by County Recorder APR 27 1966; Signature Harold E Peterson County Recorder; Recorded Book ..., Page ...; Date Received by State Registrar MAY 18 1966

DH 61-027

(Use typewriter and/or black ink)

Officiant should send this copy back to the County Recorder immediately.

Department of Health
Bureau of Vital Statistics
Boise, Idaho

STATE OF IDAHO

State File No. 3843
County File No. 485432

INDEXED COMPARED BOOK 109 PAGE 375

County of Kootenai 28

Marriage License

KNOW ALL MEN BY THIS CERTIFICATE: That any regularly ordained minister of the Gospel, authorized by the rites and usages of the church or denomination of Christians, Hebrews, or religious body of which he may be a member, or any judge or Justice of the Peace, or competent officer to whom this may come, he not knowing of any lawful impediments thereto, is hereby authorized and empowered to solemnize the rites of Matrimony between:

GROOM		BRIDE	
1. Full Name	LeRoy E. Goodfellow 2-555 48	9. Full Name	Diann L. Beck 2-555 48
2. Address:	Seattle (City) King (County) Washington (State)	10. Address:	Seattle (City) King (County) Washington (State)
3. Age 28 4. Color or Race W 5. Single 6. Widowed 7. Divorced D		11. Age 19 12. Color or Race W 13. Single S 14. Widowed 15. Divorced	
8. Birthplace: City	Oakland State Calif.	16. Maiden Name if previously married	...
		17. Birthplace: City	Seattle State Wash.

And to certify the same to said parties, or either of them under his hand and seal, in his ministerial or official capacity, and thereupon he is required to deliver this copy to the parties so married.

IN TESTIMONY WHEREOF, I have hereunto set my hand and affixed my official seal, at Coeur d'Alene, Kootenai County, Idaho, this 23rd day of April, A. D. 1966.

Harold E. Peterson
Recorder

Marguerite Tomblin
Deputy

Marriage Certificate

I, M.E.Frandsen, a Justice of the Peace residing at Coeur d'Alene, in the county of Kootenai in the State of Idaho do certify that, in accordance with the authority on me conferred by the above license, I did on this 23rd day of April, in the year A. D. 1966 at Coeur d'Alene in the County of Kootenai 28, in the State of Idaho, solemnize the rites of matrimony between LeRoy E. Goodfellow of Seattle in the County of King, of the State of Wash. and Diann L. Beck of Seattle, in the County of King of the State of Wash., in the presence of Della F. Frandsen and Mary Johnson

WITNESS My Hand at the County aforesaid, this 23rd day of April, A. D. 1966

In the presence of:

Della F. Frandsen

and Mary L. Johnson

M E Frandsen

Justice of the Peace

Date received by County Recorder APR 27 1966; Signature Harold E. Peterson County Recorder; Recorded Book ..., Page ...; Date Received by State Registrar MAY 18 1966

(Use typewriter and/or black ink)

Officiant should send this copy back to the County Recorder immediately.

DH 61-027

Department of Health
Bureau of Vital Statistics
Boise, Idaho

STATE OF IDAHO

INDEXED

COMPARED

State File No. 3844
County File No. 485262

County of Kootenai 38

Marriage License

BOOK 109 PAGE 345

KNOW ALL MEN BY THIS CERTIFICATE: That any regularly ordained minister of the Gospel, authorized by the rites and usages of the church or denomination of Christians, Hebrews, or religious body of which he may be a member, or any judge or Justice of the Peace, or competent officer to whom this may come, he not knowing of any lawful impediments thereto, is hereby authorized and empowered to solemnize the rites of Matrimony between:

GROOM		AND	BRIDE	
1. Full Name	Dean Longanecker 2-555 48		9. Full Name	Joyce Stone 2-555 48
2. Address:	Winthrop (City) Okanogan (County) Washington (State)		10. Address:	Pateros (City) Okanogan (County) Washington (State)
3. Age	16		11. Age	15
4. Color or Race	W		12. Color or Race	W
5. Single	S		13. Single	S
6. Widowed			14. Widowed	
7. Divorced			15. Divorced	
8. Birthplace: City	Winthrop State Wash.		16. Maiden Name if previously married	•••••
			17. Birthplace: City	Brewster State Wash.

And to certify the same to said parties, or either of them under his hand and seal, in his ministerial or official capacity, and thereupon he is required to deliver this copy to the parties so married.

IN TESTIMONY WHEREOF, I have hereunto set my hand and affixed my official seal, at Coeur d'Alene, Kootenai County, Idaho, this 23rd day of April, A. D. 19 66.

Harold E. Peterson
Recorder

Deputy

Marriage Certificate

I, ROBERT L. GRIFFIN, a MINISTER residing at SPOKANE, WASHINGTON, in the county of KOOTENAI in the State of Idaho do certify that, in accordance with the authority on me conferred by the above license, I did on this 23 day of APRIL, in the year A. D. 19 66 at COEUR D'ALENE in the County of KOOTENAI 38, in the State of Idaho, solemnize the rites of matrimony between DEAN MICHAEL LONGANECKER of WINTHROP in the County of OKANOGAN, of the State of WASHINGTON and JOYCE HOPE STONE of PATEROS, in the County of OKANOGAN of the State of WASHINGTON, in the presence of MRS. G. N. LONGANECKER and MRS. SHIRLEY STONE

WITNESS My Hand at the County aforesaid, this 23 day of APRIL, A. D. 19 66

In the presence of:

Georgia N Longanecker

and Mrs M D Stone

Rev. Robert L Griffin

Date received by County Recorder APR 25 1966 Signature Harold E Peterson County Recorder; Recorded Book ..., Page ...; Date Received by State Registrar MAY 18 1966

(Use typewriter and/or black ink)

Officiant should send this copy back to the County Recorder immediately.

DH 61-027

(Use typewriter and/or black ink)

Officiant should send this copy back to the County Recorder immediately.

Department of Health
Bureau of Vital Statistics
Boise, Idaho

STATE OF IDAHO

INDEXED

State File No. 3845
County File No. 485412

County of Kootenai 38

Marriage License

COMPARED

BOOK 109 PAGE 365

KNOW ALL MEN BY THIS CERTIFICATE: That any regularly ordained minister of the Gospel, authorized by the rites and usages of the church or denomination of Christians, Hebrews, or religious body of which he may be a member, or any judge or Justice of the Peace, or competent officer to whom this may come, he not knowing of any lawful impediments thereto, is hereby authorized and empowered to solemnize the rites of Matrimony between:

GROOM		AND	BRIDE	
1. Full Name	Billie H. Cunningham		9. Full Name	Alice M. Weaver
2. Address:	Seattle (City) King (County) Washington (State)		10. Address:	Seattle (City) King (County) Washington (State)
3. Age	45		11. Age	40
4. Color or Race	W		12. Color or Race	W
5. Single	S		13. Single	S
6. Widowed			14. Widowed	
7. Divorced			15. Divorced	
8. Birthplace: City	Omaha State Neb.		16. Maiden Name if previously married	●●●●●
			17. Birthplace: City	Seattle State Wash.

And to certify the same to said parties, or either of them under his hand and seal, in his ministerial or official capacity, and thereupon he is required to deliver this copy to the parties so married.

IN TESTIMONY WHEREOF, I have hereunto set my hand and affixed my official seal, at Coeur d'Alene, Kootenai County, Idaho, this 23rd day of April, A. D. 19 66.

Harold E. Peterson
Recorder

Ureda Jakopson
Deputy

Marriage Certificate

I, M.F.Frandsen, a Justice of the Peace residing at Coeur d'Alene, in the county of Kootenai in the State of Idaho do certify that, in accordance with the authority on me conferred by the above license, I did on this 23rd day of April, in the year A. D. 19 66 at Coeur d'Alene in the County of Kootenai 38, in the State of Idaho, solemnize the rites of matrimony between Billie H. Cunningham of Seattle in the County of King, of the State of Wash. and Alice M. Weaver of Seattle, in the County of King of the State of Wash., in the presence of Della F. Frandsen and Mary Johnson

WITNESS My Hand at the County aforesaid, this 23rd day of April, A. D. 19 66

In the presence of:

Della F. Frandsen

and Mary L. Johnson

M. F. Frandsen
Justice of the Peace

Date received by County Recorder APR 27 1966; Signature Harold E. Peterson County Recorder; Book ..., Page ...; Recorded ...; Date Received by State Registrar MAY 18 1966

DH 61-027

Department of Health
Bureau of Vital Statistics
Boise, Idaho

STATE OF IDAHO INDEXED

State File No. 3846
County File No. 485450

County of Kootenai 28

Marriage License

BOOK 109 PAGE 384

KNOW ALL MEN BY THIS CERTIFICATE: That any regularly ordained minister of the Gospel, authorized by the rites and usages of the church or denomination of Christians, Hebrews, or religious body of which he may be a member, or any judge or Justice of the Peace, or competent officer to whom this may come, he not knowing of any lawful impediments thereto, is hereby authorized and empowered to solemnize the rites of Matrimony between:

GROOM		BRIDE	
1. Full Name	Oscar E. Marquardt 1-401	9. Full Name	Doris E. Wilkinson 1-401
2. Address:	Kellogg (City) Shoshone (County) Idaho (State)	10. Address:	Kellogg (City) Shoshone (County) Idaho (State) 13
3. Age	48	4. Color or Race	W
5. Single		6. Widowed	W
7. Divorced		8. Birthplace: City	Trenton State Nebraska
11. Age	42	12. Color or Race	W
13. Single		14. Widowed	
15. Divorced	D	16. Maiden Name if previously married	Stemm
17. Birthplace: City	Spokane State Washington		

And to certify the same to said parties, or either of them under his hand and seal, in his ministerial or official capacity, and thereupon he is required to deliver this copy to the parties so married.

IN TESTIMONY WHEREOF, I have hereunto set my hand and affixed my official seal, at Coeur d'Alene, Kootenai County, Idaho, this 8th day of April, A. D. 19 66.

Harold E. Peterson
Recorder

Judith C. Fugler
Deputy

Marriage Certificate 2

I, M.E.Frandsen, a Justice of the Peace residing at Coeur d'Alene, in the county of Kootenai in the State of Idaho do certify that, in accordance with the authority on me conferred by the above license, I did on this 23rd day of April in the year A. D. 19 66 at Coeur d'Alene in the County of Kootenai, in the State of Idaho, solemnize the rites of matrimony between Oscar E. Marquardt of Kellogg in the County of Shoshone, of the State of Idaho and Doris E. Wilkinson of Kellogg, in the County of Shoshone of the State of Idaho, in the presence of Sharon Wilkinson and Stanley Wilkinson.

WITNESS My Hand at the County aforesaid, this 23rd day of April, A. D. 19 66

In the presence of:

Sharon Wilkinson

and Stanley Wilkinson

M. E. Frandsen
Justice of the Peace

Date received by County Recorder APR 27 1966; Signature Harold E. Peterson County Recorder; Book ..., Page ...; Recorded; Date Received by State Registrar MAY 18 1966

(Use typewriter and/or black ink)

Officiant should send this copy back to the County Recorder immediately.

DH 61-027

Department of Health
Bureau of Vital Statistics
Boise, Idaho

STATE OF IDAHO

State File No. 3847
County File No. 485411

(Use typewriter and/or black ink)

County of Kootenai 28

Marriage License

COMPARED

BOOK 109 PAGE 364

KNOW ALL MEN BY THIS CERTIFICATE: That any regularly ordained minister of the Gospel, authorized by the rites and usages of the church or denomination of Christians, Hebrews, or religious body of which he may be a member, or any judge or Justice of the Peace, or competent officer to whom this may come, he not knowing of any lawful impediments thereto, is hereby authorized and empowered to solemnize the rites of Matrimony between:

GROOM		AND	BRIDE	
1. Full Name	Edwin G. Benintendi		9. Full Name	Genevieve L. Wheeler
2. Address: City	Cherry Grove		10. Address: City	Kinston
County	Washington		County	Lenoir
State	Oregon		State	North Carolina
3. Age	19		11. Age	21
4. Color or Race	W		12. Color or Race	W
5. Single	S		13. Single	S
6. Widowed			14. Widowed	
7. Divorced			15. Divorced	
8. Birthplace: City	Prairie City		16. Maiden Name if previously married	• • •
State	Oregon		17. Birthplace: City	Seattle
			State	Wash.

And to certify the same to said parties, or either of them under his hand and seal, in his ministerial or official capacity, and thereupon he is required to deliver this copy to the parties so married.

IN TESTIMONY WHEREOF, I have hereunto set my hand and affixed my official seal, at Coeur d'Alene, Kootenai County, Idaho, this 23rd day of April, A. D. 19 66.

Harold E. Peterson
Recorder

Marguerite Tomblin
Deputy

Marriage Certificate

I, M.E.Frandsen, a Justice of the Peace residing at Coeur d'Alene, in the county of Kootenai in the State of Idaho do certify that, in accordance with the authority on me conferred by the above license, I did on this 23rd day of April, in the year A. D. 19 66 at Coeur d'Alene in the County of Kootenai 28 in the State of Idaho, solemnize the rites of matrimony between Edwin G. Benintendi of Cherry Grove in the County of Washington, of the State of Ore. and Genevieve L. Wheeler of Kinston, in the County of Lenoir of the State of N. Car., in the presence of Joy Fludekvam and Larry Meissner

WITNESS My Hand at the County aforesaid, this 23rd day of April, A. D. 19 66

In the presence of:

Joy Fludekvam

and Larry Meissner

M.E.Frandsen
Justice of the Peace

Date received by County Recorder APR 27 1966; Signature Harold E. Peterson
County Recorder; Book ..., Page ...; Recorded
Date Received by State Registrar MAY 18 1966

Officiant should send this copy back to the County Recorder immediately.

DH 61-027

(Use typewriter and/or black ink)

Officiant should send this copy back to the County Recorder immediately.

Department of Health
Bureau of Vital Statistics
Boise, Idaho

INDEXED

STATE OF IDAHO

State File No. 3848
County File No. 485440

County of Kootenai 28

Marriage License

COMPARED

BOOK 109 PAGE 379

KNOW ALL MEN BY THIS CERTIFICATE: That any regularly ordained minister of the Gospel, authorized by the rites and usages of the church or denomination of Christians, Hebrews, or religious body of which he may be a member, or any judge or Justice of the Peace, or competent officer to whom this may come, he not knowing of any lawful impediments thereto, is hereby authorized and empowered to solemnize the rites of Matrimony between:

GROOM		BRIDE
1. Full Name	Ralph L. Huseby 2555	9. Full Name Judith A. Wimett 2555
2. Address: City / County / State	Alberton / Mineral / Montana 27	10. Address: City / County / State Billings / Yellowstone / Montana 27
3. Age	22	11. Age 19
4. Color or Race	W	12. Color or Race W
5. Single	S	13. Single S
6. Widowed		14. Widowed
7. Divorced		15. Divorced
8. Birthplace: City / State	Artesia / Calif.	16. Maiden Name if previously married ...
		17. Birthplace: City / State Missoula / Mont.

AND

And to certify the same to said parties, or either of them under his hand and seal, in his ministerial or official capacity, and thereupon he is required to deliver this copy to the parties so married.

IN TESTIMONY WHEREOF, I have hereunto set my hand and affixed my official seal, at Coeur d'Alene, Kootenai County, Idaho, this 23rd day of April, A. D. 19 66.

Harold E. Peterson
Recorder

Marguerite Tomblin
Deputy

Marriage Certificate

I, M.E.Frandsen, a Justice of the Peace residing at Coeur d'Alene, in the county of Kootenai in the State of Idaho do certify that, in accordance with the authority on me conferred by the above license, I did on this 23rd day of April, in the year A. D. 19 66 at Coeur d'Alene in the County of Kootenai 28, in the State of Idaho, solemnize the rites of matrimony between Ralph L. Huseby of Alberton in the County of Mineral, of the State of Mont. and Judith A. Wimett of Billings, in the County of Yellowstone of the State of Mont., in the presence of Della F. Frandsen and Mary Johnson

WITNESS My Hand at the County aforesaid, this 23rd day of April, A. D. 19 66

In the presence of:

Della F. Frandsen

and Mary L Johnson

M E Frandsen

Justice of the Peace

Date received by County Recorder APR 27 1966; Signature Harold E Peterson County Recorder; Book ..., Page ...; Date Received by State Registrar MAY 18 1966

DH 61-027

Department of Health
Bureau of Vital Statistics
Boise, Idaho

STATE OF IDAHO

INDEXED

State File No. 3849
County File No. 485269

COMPARED

County of Kootenai 28

Marriage License

BOOK 109 PAGE 348

KNOW ALL MEN BY THIS CERTIFICATE: That any regularly ordained minister of the Gospel, authorized by the rites and usages of the church or denomination of Christians, Hebrews, or religious body of which he may be a member, or any judge or Justice of the Peace, or competent officer to whom this may come, he not knowing of any lawful impediments thereto, is hereby authorized and empowered to solemnize the rites of Matrimony between:

GROOM		BRIDE
1. Full Name	Kenneth B. Nearing	9. Full Name Shirley Ann Riddle
2. Address:	Seattle (City) King (County) Washington (State)	10. Address: Seattle (City) King (County) Washington (State)
3. Age	36	11. Age 26
4. Color or Race	W	12. Color or Race W
5. Single		13. Single S
6. Widowed		14. Widowed
7. Divorced	D	15. Divorced
8. Birthplace: City	Los Angeles	16. Maiden Name if previously married • • •
State	Calif.	17. Birthplace: City Dawson
		State Texas

AND

And to certify the same to said parties, or either of them under his hand and seal, in his ministerial or official capacity, and thereupon he is required to deliver this copy to the parties so married.

IN TESTIMONY WHEREOF, I have hereunto set my hand and affixed my official seal, at Coeur d'Alene, Kootenai County, Idaho, this 23rd day of April, A. D. 1966.

Harold E. Peterson
Recorder

Marguerite Tomblin
Deputy

Marriage Certificate

I, Craig C. Kosonen, a Justice of the Peace residing at Coeur d'Alene, in the county of Kootenai in the State of Idaho do certify that, in accordance with the authority on me conferred by the above license, I did on this 23rd day of April, in the year A. D. 1966 at Coeur d'Alene in the County of Kootenai 28, in the State of Idaho, solemnize the rites of matrimony between Kenneth B. Nearing of Seattle in the County of King, of the State of Washington and Shirley Ann Riddle of Seattle, in the County of King of the State of Washington, in the presence of Nancy Kosonen and Ronald Y. Hogge

WITNESS My Hand at the County aforesaid, this 23rd day of April, A. D. 1966

In the presence of:

Nancy Kosonen

and Ronald Y. Hogge

Craig C. Kosonen

Date received by County Recorder APR 25 1966; Signature Harold E. Peterson

Recorded County Recorder; Book , Page

Date Received by State Registrar MAY 18 1966

(Use typewriter and/or black ink)

Officiant should send this copy back to the County Recorder immediately.

DH 61-027

Department of Health
Bureau of Vital Statistics
Boise, Idaho

STATE OF IDAHO

State File No. 3850
County File No. 485421

County of Kootenai

Marriage License

BOOK 109 PAGE 369

KNOW ALL MEN BY THIS CERTIFICATE: That any regularly ordained minister of the Gospel, authorized by the rites and usages of the church or denomination of Christians, Hebrews, or religious body of which he may be a member, or any judge or Justice of the Peace, or competent officer to whom this may come, he not knowing of any lawful impediments thereto, is hereby authorized and empowered to solemnize the rites of Matrimony between:

GROOM		BRIDE
1. Full Name	David M. Cook	9. Full Name Charlene F. Rossman
2. Address:	Seattle (City) King (County) Washington (State)	10. Address: Seattle (City) King (County) Washington (State)
3. Age	34	11. Age 21
4. Color or Race	W	12. Color or Race W
5. Single		13. Single S
6. Widowed		14. Widowed
7. Divorced	D	15. Divorced
8. Birthplace: City / State	Wichita / Kansas	16. Maiden Name if previously married ••••
		17. Birthplace: City / State	Seattle / Wash.

AND

And to certify the same to said parties, or either of them under his hand and seal, in his ministerial or official capacity, and thereupon he is required to deliver this copy to the parties so married.

IN TESTIMONY WHEREOF, I have hereunto set my hand and affixed my official seal, at Coeur d'Alene, Kootenai County, Idaho, this 23rd day of April, A. D. 19 66.

Harold E. Peterson
Recorder

Arleda Jakobson
Deputy

Marriage Certificate

I, M.E.Frandsen, a Justice of the Peace residing at Coeur d'Alene, in the county of Kootenai in the State of Idaho do certify that, in accordance with the authority on me conferred by the above license, I did on this 23rd day of April, in the year A. D. 19 66 at Coeur d'Alene in the County of Kootenai, in the State of Idaho, solemnize the rites of matrimony between David M. Cook of Seattle in the County of King of the State of Wash. and Charlene F. Rossman of Seattle, in the County of King of the State of Wash., in the presence of Ruth Ann Neveille and Elaine Margaret Rossman

WITNESS My Hand at the County aforesaid, this 23rd day of April, A. D. 19 66

In the presence of:

Ruth Ann Neveille

and Elaine Margaret Rossman

M E Frandsen
Justice of the Peace

Date received by County Recorder APR 27 1966; Signature Harold E. Peterson

Recorded in County Recorder; Book ..., Page ...; Date Received by State Registrar MAY 18 1966

(Use typewriter and/or black ink)

Officiant should send this copy back to the County Recorder immediately.

DH 61-027

(Use typewriter and/or black ink)

Officiant should send this copy back to the County Recorder Immediately.

Department of Health
Bureau of Vital Statistics
Boise, Idaho

STATE OF IDAHO

INDEXED

State File No. 3851
County File No. 485225

County of Kootenai 28

Marriage License

COMPARED

BOOK 109 PAGE 326

KNOW ALL MEN BY THIS CERTIFICATE: That any regularly ordained minister of the Gospel, authorized by the rites and usages of the church or denomination of Christians, Hebrews, or religious body of which he may be a member, or any judge or Justice of the Peace, or competent officer to whom this may come, he not knowing of any lawful impediments thereto, is hereby authorized and empowered to solemnize the rites of Matrimony between:

GROOM 2-555		AND	BRIDE 2-555	
1. Full Name	Jerry Wayne Brandon		9. Full Name	Scottie Ann Smith
2. Address:	Seattle (City) King (County) Washington (State) 48		10. Address:	Seattle (City) King (County) Washington (State) 48
3. Age	19		11. Age	18
4. Color or Race	W		12. Color or Race	W
5. Single	S		13. Single	S
6. Widowed			14. Widowed	
7. Divorced			15. Divorced	
8. Birthplace: City	DeQuincey State La.		16. Maiden Name if previously married	...
			17. Birthplace: City	Mobile State Ala.

And to certify the same to said parties, or either of them under his hand and seal, in his ministerial or official capacity, and thereupon he is required to deliver this copy to the parties so married.

IN TESTIMONY WHEREOF, I have hereunto set my hand and affixed my official seal, at Coeur d'Alene, Kootenai County, Idaho, this 23rd day of April, A. D. 19 66.

Harold E. Peterson
Recorder

Marguerite Tomblin
Deputy

Marriage Certificate

I, Craig C. Kosonen, a Justice of the Peace residing at Coeur d'Alene, in the county of Kootenai in the State of Idaho do certify that, in accordance with the authority on me conferred by the above license, I did on this 23rd day of April, in the year A. D. 19 66 at Coeur d'Alene in the County of Kootenai 28, in the State of Idaho, solemnize the rites of matrimony between Jerry Wayne Brandon of Seattle in the County of King, of the State of Washington and Scottie Ann Smith of Seattle, in the County of King of the State of Washington, in the presence of Steve Smith and Diane Platt

WITNESS My Hand at the County aforesaid, this 23rd day of April, A. D. 19 66

In the presence of:

Steve Smith

and Diane Platt

Date received by County Recorder APR 25 1966; Signature Harold E. Peterson

Recorded County Recorder; Book ..., Page ...; Date Received by State Registrar MAY 18 1966

DH 61-027

Department of Health
Bureau of Vital Statistics
Boise, Idaho

STATE OF IDAHO

State File No. 3852
County File No. 4854

County of Kootenai 28

Marriage License

COMPARED INDEXED BOOK 109 PAGE 371

KNOW ALL MEN BY THIS CERTIFICATE: That any regularly ordained minister of the Gospel, authorized by the rites and usages of the church or denomination of Christians, Hebrews, or religious body of which he may be a member, or any judge or Justice of the Peace, or competent officer to whom this may come, he not knowing of any lawful impediments thereto, is hereby authorized and empowered to solemnize the rites of Matrimony between;

GROOM		AND	BRIDE	
1. Full Name	Charles M. Doty		9. Full Name	Theresa M. Gilbert
2. Address: City	McChord AFB,	Pierce, Wn. 48	10. Address: City	Spokane, Spokane, Wn. 48
		County State		County State
3. Age 19	4. Color or Race W	5. Single S 6. Widowed 7. Divorced	11. Age 19	12. Color or Race W 13. Single S 14. Widowed 15. Divorced
8. Birthplace: City	Warrensberg,	State Mo.	16. Maiden Name if previously married	
			17. Birthplace: City	Spokane, State Wn.

And to certify the same to said parties, or either of them under his hand and seal, in his ministerial or official capacity, and thereupon he is required to deliver this copy to the parties so married.

IN TESTIMONY WHEREOF, I have hereunto set my hand and affixed my official seal, at Coeur d'Alene, Kootenai County, Idaho, this 18th day of April, A. D. 19 66

Harold E. Peterson
Recorder

Jeanne Spooner
Deputy

Marriage Certificate

I, Rev. M. J. O'Donovan, a Catholic Priest residing at Post Falls, in the county of Kootenai in the State of Idaho do certify that, in accordance with the authority on me conferred by the above license, I did on this 23 day of April, in the year A. D. 1966 at Post Falls, in the County of Kootenai, in the State of Idaho, solemnize the rites of matrimony between Charles M. Doty of McChord AFB in the County of Pierce, of the State of Washington and Theresa M. Gilbert of Spokane, in the County of Spokane of the State of Washington, in the presence of John W. Vorbicky and Kathleen Bohck

WITNESS My Hand at the County aforesaid, this 23 day of April, A. D. 19 66

In the presence of:
John W. Vorbicky
and Kathleen A. Bohck

Rev. M. J. O'Donovan

Date received by County Recorder APR 27 1966; Signature Harold E. Peterson

Recorded County Recorder; Book ..., Page ...; Date Received by State Registrar MAY 18 1966

(Use typewriter and/or black ink)

Officiant should send this copy back to the County Recorder immediately.

DH 61-027

JAN 18 1967

(Use typewriter and/or black ink)

Officiant should send this copy back to the County Recorder immediately.

Department of Health
Bureau of Vital Statistics
Boise, Idaho

STATE OF IDAHO

State File No. 3853
County File No. 485422

County of Kootenai 28

Marriage License

COMPARED INDEXED BOOK 109 PAGE 370

KNOW ALL MEN BY THIS CERTIFICATE: That any regularly ordained minister of the Gospel, authorized by the rites and usages of the church or denomination of Christians, Hebrews, or religious body of which he may be a member, or any judge or Justice of the Peace, or competent officer to whom this may come, he not knowing of any lawful impediments thereto, is hereby authorized and empowered to solemnize the rites of Matrimony between:

GROOM 2-555			AND	BRIDE 2-555		
1. Full Name	Ralph N. Carlberg			9. Full Name	Mary Cathryn Emery	
2. Address:	Bellingham (City)	Whatcom (County)	Wn. 48 (State)	10. Address	Rye Beach (City)	Rockingham (County)	N.H. 30 (State)
3. Age	22	4. Color or Race W	5. Single S 6. Widowed 7. Divorced	11. Age	22	12. Color or Race W	13. Single S 14. Widowed 15. Divorced
8. Birthplace: City	Bremerton,	State	Wn.	16. Maiden Name if previously married			
				17. Birthplace: City	Denver,	State	Colo.

And to certify the same to said parties, or either of them under his hand and seal, in his ministerial or official capacity, and thereupon he is required to deliver this copy to the parties so married.

IN TESTIMONY WHEREOF, I have hereunto set my hand and affixed my official seal, at Coeur d'Alene, Kootenai County, Idaho, this 22nd day of April, A. D. 1966.

Harold E. Peterson
Recorder

Deanne Sooner
Deputy

Marriage Certificate

I, M.E.Frandsen, a Justice of the Peace residing at Coeur d'Alene, in the county of Kootenai in the State of Idaho do certify that, in accordance with the authority on me conferred by the above license, I did on this 23rd day of April, in the year A. D. 19 66 at Coeur d'Alene in the County of Kootenai 28 in the State of Idaho, solemnize the rites of matrimony between Ralph N. Carlberg of Bellingham in the County of Whatcom, of the State of Wash. and Mary Cathryn Emery of Rye Beach, in the County of Rockingham of the State of N. H., in the presence of Nancy K. Fagan and Tom A. Johnson

WITNESS My Hand at the County aforesaid, this 23rd day of April, A. D. 19 66

In the presence of:

Nancy Kathleen Fagan

and Tom Neil Johnson

M E Frandsen
Justice of the Peace

Date received by County Recorder APR 27 1966; Signature Harold E Peterson

Recorded County Recorder; Book ____, Page ____; Date Received by State Registrar MAY 18 1966

DH 61-027

(Use typewriter and/or black ink)

Officiant should send this copy back to the County Recorder immediately.

Department of Health
Bureau of Vital Statistics
Boise, Idaho

STATE OF IDAHO

State File No. 3854
County File No. 485221

County of Kootenai 28

Marriage License

COMPARED INDEXED BOOK 109 PAGE 324

KNOW ALL MEN BY THIS CERTIFICATE: That any regularly ordained minister of the Gospel, authorized by the rites and usages of the church or denomination of Christians, Hebrews, or religious body of which he may be a member, or any judge or Justice of the Peace, or competent officer to whom this may come, he not knowing of any lawful impediments thereto, is hereby authorized and empowered to solemnize the rites of Matrimony between:

GROOM 2-555	AND	BRIDE 2-555
1. Full Name: Lewis James Atkins		9. Full Name: Constance E. Ellis
2. Address: Centralia (City) Lewis (County) Washington (State) 48		10. Address: Centralia (City) Lewis (County) Washington (State) 48
3. Age 19 4. Color or Race W 5. Single S 6. Widowed 7. Divorced		11. Age 18 12. Color or Race W 13. Single S 14. Widowed 15. Divorced
8. Birthplace: City Centralia State Wash.		16. Maiden Name if previously married ...
		17. Birthplace: City Centralia State Wash.

And to certify the same to said parties, or either of them under his hand and seal, in his ministerial or official capacity, and thereupon he is required to deliver this copy to the parties so married.

IN TESTIMONY WHEREOF, I have hereunto set my hand and affixed my official seal, at Coeur d'Alene, Kootenai County, Idaho, this 23rd day of April, A. D. 19 66.

Harold E. Peterson
Recorder

Marguerite Tomblin
Deputy

Marriage Certificate

I, Craig C. Kosonen, a Justice of the Peace residing at Coeur d'Alene, in the county of Kootenai in the State of Idaho do certify that, in accordance with the authority on me conferred by the above license, I did on this 23rd day of April, in the year A. D. 19 66 at Coeur d'Alene in the County of Kootenai 28 in the State of Idaho, solemnize the rites of matrimony between Lewis James Atkins of Centralia in the County of Lewis, of the State of Washington and Constance E. Ellis of Centralia, in the County of Lewis of the State of Washington, in the presence of Birdes Gratner and Lillian Herlache

WITNESS My Hand at the County aforesaid, this 23rd day of April, A. D. 19 66

In the presence of:
Birdes Gratner
and Lillian M. Herlache

Craig C. Kosonen

Date received by County Recorder APR 25 1966; Signature Harold E. Peterson County Recorder; Recorded Book ..., Page ...; Date Received by State Registrar MAY 18 1966

DH 61-027

Department of Health
Bureau of Vital Statistics
Boise, Idaho

STATE OF IDAHO

State File No. 3855
County File No. 485273

County of Kootenai 28

Marriage License

COMPARED
INDEXED

BOOK 109 PAGE 350

KNOW ALL MEN BY THIS CERTIFICATE: That any regularly ordained minister of the Gospel, authorized by the rites and usages of the church or denomination of Christians, Hebrews, or religious body of which he may be a member, or any judge or Justice of the Peace, or competent officer to whom this may come, he not knowing of any lawful impediments thereto, is hereby authorized and empowered to solemnize the rites of Matrimony between:

GROOM		BRIDE	
1. Full Name	Ernest Pelto	9. Full Name	Jean Farley
2. Address: City	Tacoma	10. Address: City	Boise
County	Pierce	County	Ada
State	Washington	State	Idaho
3. Age 34 4. Color or Race W 5. Single S 6. Widowed 7. Divorced		11. Age 23 12. Color or Race W 13. Single S 14. Widowed 15. Divorced	
8. Birthplace: City	Butte	16. Maiden Name if previously married	...
State	Montana	17. Birthplace: City	Rupert
		State	Idaho

And to certify the same to said parties, or either of them under his hand and seal, in his ministerial or official capacity, and thereupon he is required to deliver this copy to the parties so married.

IN TESTIMONY WHEREOF, I have hereunto set my hand and affixed my official seal, at Coeur d'Alene, Kootenai County, Idaho, this 23rd day of April, A. D. 1966.

Harold E. Peterson
Recorder

Marguerite Tomlin
Deputy

Marriage Certificate

I, Lyman W. Winkle, a Minister residing at Coeur d'Alene, in the county of Kootenai in the State of Idaho do certify that, in accordance with the authority on me conferred by the above license, I did on this 23rd day of April, in the year A. D. 1966 at Coeur d'Alene in the County of Kootenai 28, in the State of Idaho, solemnize the rites of matrimony between Ernest Pelto of Tacoma in the County of Pierce, of the State of Washington and Jean Farley of Boise, in the County of Ada of the State of Idaho, in the presence of Agnes C. Robins and Irene Robins

WITNESS My Hand at the County aforesaid, this 23rd day of April, A. D. 1966

In the presence of:

Agnes C. Robins

and Irene Robins

Lyman W. Winkle, Minister

Lyman W. Winkle

Date received by County Recorder APR 25 1966; Signature Harold E. Peterson

Recorded County Recorder; Book ..., Page ...; Date Received by State Registrar MAY 18 1966

(Use typewriter and/or black ink)

Officiant should send this copy back to the County Recorder immediately.

DH 61-027

Department of Health
Bureau of Vital Statistics
Boise, Idaho

STATE OF IDAHO

State File No. 3856
County File No. 485223

(Use typewriter and/or black ink)

County of Kootenai 28

Marriage License

COMPARED INDEXED BOOK 109 PAGE 325

KNOW ALL MEN BY THIS CERTIFICATE: That any regularly ordained minister of the Gospel, authorized by the rites and usages of the church or denomination of Christians, Hebrews, or religious body of which he may be a member, or any judge or Justice of the Peace, or competent officer to whom this may come, he not knowing of any lawful impediments thereto, is hereby authorized and empowered to solemnize the rites of Matrimony between:

GROOM		AND	BRIDE	
1. Full Name	Charles P. Bingham		9. Full Name	Sylvia L. Gebaroff
2. Address: City	Issaquah		10. Address: City	Snoqualmie
County	King		County	King
State	Washington		State	Washington
3. Age	19		11. Age	18
4. Color or Race	W		12. Color or Race	W
5. Single	S		13. Single	S
6. Widowed			14. Widowed	
7. Divorced			15. Divorced	
8. Birthplace: City	Seattle		16. Maiden Name if previously married	---
State	Wash.		17. Birthplace: City	Seattle
			State	Wash.

And to certify the same to said parties, or either of them under his hand and seal, in his ministerial or official capacity, and thereupon he is required to deliver this copy to the parties so married.

IN TESTIMONY WHEREOF, I have hereunto set my hand and affixed my official seal, at Coeur d'Alene, Kootenai County, Idaho, this 23rd day of April, A. D. 1966.

Harold E. Peterson
Recorder

Marguerite Tomlin
Deputy

Marriage Certificate

I, Craig C. Kosonen, a Justice of the Peace residing at Coeur d'Alene, in the county of Kootenai in the State of Idaho do certify that, in accordance with the authority on me conferred by the above license, I did on this 23rd day of April, in the year A. D. 1966 at Coeur d'Alene in the County of Kootenai, in the State of Idaho, solemnize the rites of matrimony between Charles P. Bingham of Issaquah in the County of King, of the State of Washington and Sylvia L. Gebaroff of Snoqualmie, in the County of King of the State of Washington, in the presence of Ronald Y. Hogge and Wayne H. Parsons

WITNESS My Hand at the County aforesaid, this 23rd day of April, A. D. 1966

In the presence of:
Ronald Y. Hogge
and Wayne H. Parsons

Date received by County Recorder APR 25 1966; Signature Harold E. Peterson

Recorded County Recorder; Book ---, Page ---; Date Received by State Registrar MAY 18 1966

Officiant should send this copy back to the County Recorder immediately.

DH 61-027

(Use typewriter and/or black ink)

Officiant should send this copy back to the County Recorder immediately.

Department of Health
Bureau of Vital Statistics
Boise, Idaho

STATE OF IDAHO

State File No. 3857
County File No. 485428

County of Kootenai 28

Marriage License

COMPARED INDEXED

BOOK 109 PAGE 373

KNOW ALL MEN BY THIS CERTIFICATE: That any regularly ordained minister of the Gospel, authorized by the rites and usages of the church or denomination of Christians, Hebrews, or religious body of which he may be a member, or any judge or Justice of the Peace, or competent officer to whom this may come, he not knowing of any lawful impediments thereto, is hereby authorized and empowered to solemnize the rites of Matrimony between:

GROOM 2-555 48

1. Full Name: William P. DeVore Jr.
2. Address: Grandview (City) Yakima (County) Washington (State)
3. Age 21 4. Color or Race W 5. Single S 6. Widowed 7. Divorced
8. Birthplace: City Mountain Home State Ark.

AND

BRIDE 2-555 48

9. Full Name: Laura L. Heckathorn
10. Address: Grandview (City) Yakima (County) Washington (State)
11. Age 16 12. Color or Race W 13. Single S 14. Widowed 15. Divorced
16. Maiden Name if previously married: • • •
17. Birthplace: City Pasco State Wash.

And to certify the same to said parties, or either of them under his hand and seal, in his ministerial or official capacity, and thereupon he is required to deliver this copy to the parties so married.

IN TESTIMONY WHEREOF, I have hereunto set my hand and affixed my official seal, at Coeur d'Alene, Kootenai County, Idaho, this 23rd day of April, A. D. 19 66.

Harold E. Peterson
Recorder

Marguerite Tomblin
Deputy

Marriage Certificate

I, M.E.Frandsen, a Justice of the Peace residing at Coeur d'Alene, in the county of Kootenai in the State of Idaho do certify that, in accordance with the authority on me conferred by the above license, I did on this 23rd day of April, in the year A. D. 1966 at Coeur d'Alene in the County of Kootenai 28, in the State of Idaho, solemnize the rites of matrimony between William P. DeVore Jr of Grandview in the County of Yakima of the State of Wash. and Laura L. Heckathorn of Grandview, in the County of Yakima of the State of Wash., in the presence of Mary Sue DeVore and Della F. Frandsen

WITNESS My Hand at the County aforesaid, this 23rd day of April, A. D. 1966

In the presence of:
Mary Sue DeVore
and Della F. Frandsen

M.E. Frandsen
Justice of the Peace

Date received by County Recorder APR 27 1966; Signature Harold E. Peterson

Recorded in County Recorder; Book ..., Page ...; Date Received by State Registrar MAY 18 1966

DH 61-027

(Use typewriter and/or black ink)

Officiant should send this copy back to the County Recorder immediately.

Department of Health
Bureau of Vital Statistics
Boise, Idaho

STATE OF IDAHO

State File No. 3858
County File No. 485413

County of Kootenai 28

Marriage License

COMPARED INDEXED

BOOK 109 PAGE 365

KNOW ALL MEN BY THIS CERTIFICATE: That any regularly ordained minister of the Gospel, authorized by the rites and usages of the church or denomination of Christians, Hebrews, or religious body of which he may be a member, or any judge or Justice of the Peace, or competent officer to whom this may come, he not knowing of any lawful impediments thereto, is hereby authorized and empowered to solemnize the rites of Matrimony between:

GROOM		AND	BRIDE	
1. Full Name	Gary L. Carlson 2-555 48		9. Full Name	Barbara G. Herod 2-555 48
2. Address:	Seattle (City) King (County) Washington (State)		10. Address:	Seattle (City) King (County) Washington (State)
3. Age	20		11. Age	19
4. Color or Race	W		12. Color or Race	W
5. Single	S		13. Single	S
6. Widowed			14. Widowed	
7. Divorced			15. Divorced	
8. Birthplace: City	Seattle State Wash.		16. Maiden Name if previously married	• • •
			17. Birthplace: City	Tonasket State Wash.

And to certify the same to said parties, or either of them under his hand and seal, in his ministerial or official capacity, and thereupon he is required to deliver this copy to the parties so married.

IN TESTIMONY WHEREOF, I have hereunto set my hand and affixed my official seal, at Coeur d'Alene, Kootenai County, Idaho, this 23rd day of April, A. D. 1966.

Harold E. Peterson
Recorder

Marguerite Tomblin
Deputy

Marriage Certificate

I, Orland A. Scott, a Minister residing at Coeur d'Alene, in the county of Kootenai in the State of Idaho do certify that, in accordance with the authority on me conferred by the above license, I did on this 23rd day of April, in the year A. D. 1966 at Coeur d'Alene in the County of Kootenai 28, in the State of Idaho, solemnize the rites of matrimony between Gary L. Carlson of Seattle in the County of King, of the State of Washington and Barbara G. Herod of Seattle, in the County of King of the State Washington, in the presence of Anne Kilborn and Bob Kilborn

WITNESS My Hand at the County aforesaid, this 23rd day of April, A. D. 1966

In the presence of:

Anne Kilborn
and Bob Kilborn

Orland A. Scott

Date received by County Recorder APR 27 1966; Signature Harold E. Peterson

Recorded County Recorder; Book ____, Page ____; Date Received by State Registrar MAY 18 1966

DH 61-027

(Use typewriter and/or black ink)

Officiant should send this copy back to the County Recorder immediately.

Department of Health
Bureau of Vital Statistics
Boise, Idaho

STATE OF IDAHO

State File No. 3859
County File No. 485234

County of Kootenai 28

Marriage License

COMPARED INDEXED BOOK 109 PAGE 331

KNOW ALL MEN BY THIS CERTIFICATE: That any regularly ordained minister of the Gospel, authorized by the rites and usages of the church or denomination of Christians, Hebrews, or religious body of which he may be a member, or any judge or Justice of the Peace, or competent officer to whom this may come, he not knowing of any lawful impediments thereto, is hereby authorized and empowered to solemnize the rites of Matrimony between:

GROOM		AND	BRIDE	
1. Full Name	Emery Neal Crapson		9. Full Name	Sandra Jean Hayes
2. Address:	Anacortes (City) Skagit (County) Washington (State)		10. Address:	Mount Vernon (City) Skagit (County) Washington (State)
3. Age	25		11. Age	18
4. Color or Race	W		12. Color or Race	W
5. Single			13. Single	S
6. Widowed			14. Widowed	
7. Divorced	D		15. Divorced	
8. Birthplace: City	Stark		16. Maiden Name if previously married	••••
State	Kansas		17. Birthplace: City	Burlington
			State	Wash.

2-555 48 2-555 48

And to certify the same to said parties, or either of them under his hand and seal, in his ministerial or official capacity, and thereupon he is required to deliver this copy to the parties so married.

IN TESTIMONY WHEREOF, I have hereunto set my hand and affixed my official seal, at Coeur d'Alene, Kootenai County, Idaho, this 23rd day of April, A. D. 19 66.

Harold E. Peterson
Recorder

Ureda Jakobson
Deputy

Marriage Certificate

I, Craig C. Kosonen, a Justice of the Peace residing at Coeur d'Alene, in the county of Kootenai in the State of Idaho do certify that, in accordance with the authority on me conferred by the above license, I did on this 23rd day of April, in the year A. D. 1966 at Coeur d'Alene in the County of Kootenai 28, in the State of Idaho, solemnize the rites of matrimony between Emery Neal Crapson of Anacortes in the County of Skagit, of the State of Washington and Sandra Jean Hayes of Mount Vernon, in the County of Skagit of the State of Washington, in the presence of Richard Smith and Betty Smith

WITNESS My Hand at the County aforesaid, this 23rd day of April, A. D. 19 66

In the presence of:
Richard Smith
and Betty Smith

Craig C. Kosonen

Date received by County Recorder APR 25 1966; Signature Harold E. Peterson

Recorded County Recorder; Book ____, Page ____; Date Received by State Registrar MAY 18 1966

DH 61-027

Department of Health
Bureau of Vital Statistics
Boise, Idaho

STATE OF IDAHO

State File No. 3860
County File No. 485463

County of Kootenai 28

Marriage License

INDEXED

BOOK 109 PAGE 390

KNOW ALL MEN BY THIS CERTIFICATE: That any regularly ordained minister of the Gospel, authorized by the rites and usages of the church or denomination of Christians, Hebrews, or religious body of which he may be a member, or any judge or Justice of the Peace, or competent officer to whom this may come, he not knowing of any lawful impediments thereto, is hereby authorized and empowered to solemnize the rites of Matrimony between:

GROOM		AND	BRIDE	
1. Full Name	Kenney W. Richardson		9. Full Name	Jean M. Dutcher
2. Address:	Pateras (City) Okanogan (County) Washington (State)		10. Address:	Everett (City) Snohomish (County) Washington (State)
3. Age	48		11. Age	50
4. Color or Race	W		12. Color or Race	W
5. Single / 6. Widowed / 7. Divorced	D		13. Single / 14. Widowed / 15. Divorced	W
8. Birthplace: City	Ola		16. Maiden Name if previously married	McNett
State	Idaho		17. Birthplace: City	Alpine
			State	Calif.

And to certify the same to said parties, or either of them under his hand and seal, in his ministerial or official capacity, and thereupon he is required to deliver this copy to the parties so married.

IN TESTIMONY WHEREOF, I have hereunto set my hand and affixed my official seal, at Coeur d'Alene, Kootenai County, Idaho, this 23rd day of April, A. D. 19 66

Harold E. Peterson
Recorder

Orleda Jakobsen
Deputy

Marriage Certificate

I, Orland A. Scott, a Minister residing at Coeur d'Alene, in the county of Kootenai in the State of Idaho do certify that, in accordance with the authority on me conferred by the above license, I did on this 23rd day of April, in the year A. D. 19 66 at Coeur d'Alene in the County of Kootenai 28, in the State of Idaho, solemnize the rites of matrimony between Kenney W. Richardson of Pateras in the County of Okanogan, of the State of Washington and Jean M. Dutcher of Everett, in the County of Snohomish of the State of Washington, in the presence of Darrell Crain and M. L. Eaton

WITNESS My Hand at the County aforesaid, this 23rd day of April, A. D. 19 66

In the presence of:

Darrell Crain

and M. L. Eaton

Orland A Scott

Date received by County Recorder APR 27 1966; Signature Harold E Peterson

Recorded County Recorder; Book ..., Page ...; Date Received by State Registrar MAY 18 1966

(Use typewriter and/or black ink)

Officiant should send this copy back to the County Recorder immediately.

DH 61-027

(Use typewriter and/or black ink)

Officiant should send this copy back to the County Recorder immediately.

Department of Health
Bureau of Vital Statistics
Boise, Idaho

STATE OF IDAHO

State File No. 3861
County File No. 18525 50

County of Kootenai 28

Marriage License

COMPARED INDEXED BOOK 109 PAGE 339

KNOW ALL MEN BY THIS CERTIFICATE: That any regularly ordained minister of the Gospel, authorized by the rites and usages of the church or denomination of Christians, Hebrews, or religious body of which he may be a member, or any judge or Justice of the Peace, or competent officer to whom this may come, he not knowing of any lawful impediments thereto, is hereby authorized and empowered to solemnize the rites of Matrimony between

GROOM 2-555	AND	BRIDE 2-555
1. Full Name Birdes I. Gratner		9. Full Name Lillian M. Herlache
2. Address: Columbia Falls (City) Flathead (County) Montana (State)		10. Address: Martin City (City) Flathead (County) Montana (State)
3. Age 59 4. Color or Race W 5. Single 6. Widowed 7. Divorced D		11. Age 50 12. Color or Race W 13. Single 14. Widowed 15. Divorced D
8. Birthplace: City Enid State Okla.		16. Maiden Name if previously married Griner
		17. Birthplace: City Winnett State Mont.

And to certify the same to said parties, or either of them under his hand and seal, in his ministerial or official capacity, and thereupon he is required to deliver this copy to the parties so married.

IN TESTIMONY WHEREOF, I have hereunto set my hand and affixed my official seal, at Coeur d'Alene, Kootenai County, Idaho, this 23rd day of April, A. D. 19 66.

Harold E. Peterson
Recorder

Marguerite Tomlin
Deputy

Marriage Certificate

I, Craig C. Kosonen, a Justice of the Peace residing at Coeurd'Alene, in the county of Kootenai in the State of Idaho do certify that, in accordance with the authority on me conferred by the above license, I did on this 23rd day of April, in the year A. D. 1966 at Coeur d'Alene in the County of Kootenai 28, in the State of Idaho, solemnize the rites of matrimony between Birdes I. Gratner of Columbia Falls in the County of Flathead, of the State of Montana and Lillian M. Herlache of Martin City, in the County of Flathead of the State of Montana, in the presence of Lewis Atkins and Constance Atkins

WITNESS My Hand at the County aforesaid, this 23rd day of April, A. D. 19 66

In the presence of:
Lewis Atkins
and Constance Atkins

Craig C. Kosonen

Date received by County Recorder APR 25 1966 Signature Harold E. Peterson

Recorded County Recorder; Book ; Page ; Date Received by State Registrar MAY 18 1966

DH 61-027

Department of Health
Bureau of Vital Statistics
Boise, Idaho

STATE OF IDAHO

State File No. 3862
County File No. 485475

County of Kootenai 28

Marriage License

COMPARED INDEXED

BOOK 109 PAGE 396

KNOW ALL MEN BY THIS CERTIFICATE: That any regularly ordained minister of the Gospel, authorized by the rites and usages of the church or denomination of Christians, Hebrews, or religious body of which he may be a member, or any judge or Justice of the Peace, or competent officer to whom this may come, he not knowing of any lawful impediments thereto, is hereby authorized and empowered to solemnize the rites of Matrimony between:

GROOM 2-55 48

1. Full Name: Jerry L. Thompson
2. Address: Tacoma (City) Pierce (County) Washington (State)
3. Age 20 4. Color or Race W 5. Single S 6. Widowed 7. Divorced
8. Birthplace: City Bremerton State Wash.

AND

BRIDE 2-55 48

9. Full Name: Barbara C. Hammerstrom
10. Address: Tacoma (City) Pierce (County) Washington (State)
11. Age 18 12. Color or Race W 13. Single S 14. Widowed 15. Divorced
16. Maiden Name if previously married: *****
17. Birthplace: City Tacoma State Wash.

And to certify the same to said parties, or either of them under his hand and seal, in his ministerial or official capacity, and thereupon he is required to deliver this copy to the parties so married.

IN TESTIMONY WHEREOF, I have hereunto set my hand and affixed my official seal, at Coeur d'Alene, Kootenai County, Idaho, this 23rd day of April, A. D. 1966.

Harold E. Peterson
Recorder

Arlene Jakobson
Deputy

Marriage Certificate

I, Orland A. Scott, a Minister residing at Coeur d'Alene, in the county of Kootenai in the State of Idaho do certify that, in accordance with the authority on me conferred by the above license, I did on this 23rd day of April, in the year A. D. 1966 at Coeur d'Alene in the County of Kootenai 28, in the State of Idaho, solemnize the rites of matrimony between Jerry L. Thompson of Tacoma in the County of Pierce, of the State of Washington and Barbara C. Hammerstrom of Tacoma, in the County of Pierce of the State of Washington, in the presence of Roy A. Rego and Karen A. Rego

WITNESS My Hand at the County aforesaid, this 23rd day of April, A. D. 1966

In the presence of:

Roy A. Rego
and Karen A. Rego

Orland A. Scott

Date received by County Recorder APR 27 1966; Signature Harold E. Peterson

Recorded County Recorder; Book ____, Page ____; Date Received by State Registrar MAY 18 1966

(Use typewriter and/or black ink)

Officiant should send this copy back to the County Recorder immediately.

DH 61-027

Department of Health
Bureau of Vital Statistics
Boise, Idaho

STATE OF IDAHO

State File No. 3863
County File No. 485470

INDEXED
COMPARED

County of Kootenai 28

Marriage License

BOOK 109 PAGE 394

KNOW ALL MEN BY THIS CERTIFICATE: That any regularly ordained minister of the Gospel, authorized by the rites and usages of the church or denomination of Christians, Hebrews, or religious body of which he may be a member, or any judge or Justice of the Peace, or competent officer to whom this may come, he not knowing of any lawful impediments thereto, is hereby authorized and empowered to solemnize the rites of Matrimony between:

GROOM		BRIDE
1. Full Name	Robert W. Smith 2-555	9. Full Name Beverly Jean Irwin 2-555
2. Address: City / County / State	Kalispell Flathead Montana 27	10. Address: City / County / State Kalispell Flathead Montana 27
3. Age	22	11. Age 22
4. Color or Race	W	12. Color or Race W
5. Single	S	13. Single S
6. Widowed		14. Widowed
7. Divorced		15. Divorced
8. Birthplace: City / State	Kalispell / Mont.	16. Maiden Name if previously married ...
		17. Birthplace: City / State Kalispell / Mont.

AND

And to certify the same to said parties, or either of them under his hand and seal, in his ministerial or official capacity, and thereupon he is required to deliver this copy to the parties so married.

IN TESTIMONY WHEREOF, I have hereunto set my hand and affixed my official seal, at Coeur d'Alene, Kootenai County, Idaho, this 23rd day of April, A. D. 19 66.

Harold E. Peterson
Recorder

Marguerite Tomblin
Deputy

Marriage Certificate

I, Orland A. Scott, a Minister residing at Coeur d'Alene, in the county of Kootenai in the State of Idaho do certify that, in accordance with the authority on me conferred by the above license, I did on this 23rd day of April, in the year A. D. 19 66 at Coeur d'Alene in the County of Kootenai 28, in the State of Idaho, solemnize the rites of matrimony between Robert W. Smith of Kalispell in the County of Flathead, of the State of Montana and Beverly Jean Irwin of Kalispell, in the County of Flathead of the State of Montana, in the presence of Joe Wilson and Janet Wilson

WITNESS My Hand at the County aforesaid, this 23rd day of April, A. D. 19 66

In the presence of:

Joe Wilson

and Janet Wilson

Orland A. Scott

Date received by County Recorder APR 27 1966; Signature Harold E. Peterson

Recorded County Recorder; Book ..., Page ...; Date Received by State Registrar MAY 18 1966

(Use typewriter and/or black ink)

Officiant should send this copy back to the County Recorder immediately.

DH 61-027

(Use typewriter and/or black ink)

Officiant should send this copy back to the County Recorder immediately.

Department of Health
Bureau of Vital Statistics
Boise, Idaho

STATE OF IDAHO

State File No. 3864
County File No. 485466

County of Kootenai 28

Marriage License

COMPARED INDEXED

BOOK 109 PAGE 392

KNOW ALL MEN BY THIS CERTIFICATE: That any regularly ordained minister of the Gospel, authorized by the rites and usages of the church or denomination of Christians, Hebrews, or religious body of which he may be a member, or any judge or Justice of the Peace, or competent officer to whom this may come, he not knowing of any lawful impediments thereto, is hereby authorized and empowered to solemnize the rites of Matrimony between:

GROOM		AND	BRIDE	
1. Full Name	Robert A. Rylander		9. Full Name	Reta L. Ireland
2. Address:	Vancouver (City) Clark (County) Washington (State)		10. Address:	Vancouver (City) Clark (County) Washington (State)
3. Age	19		11. Age	19
4. Color or Race	W		12. Color or Race	W
5. Single	S		13. Single	S
6. Widowed			14. Widowed	
7. Divorced			15. Divorced	
8. Birthplace: City	Bremerton		16. Maiden Name if previously married	*****
State	Wash.		17. Birthplace: City	Ellensburg
			State	Wash.

And to certify the same to said parties, or either of them under his hand and seal, in his ministerial or official capacity, and thereupon he is required to deliver this copy to the parties so married.

IN TESTIMONY WHEREOF, I have hereunto set my hand and affixed my official seal, at Coeur d'Alene, Kootenai County, Idaho, this 23rd day of April, A. D. 19 66.

Harold E. Peterson
Recorder
Deputy

Marriage Certificate

I, M.E.Frandsen, a Justice of the Peace residing at Coeur d'Alene, in the county of Kootenai in the State of Idaho do certify that, in accordance with the authority on me conferred by the above license, I did on this 23rd day of April in the year A. D. 19 66 at Coeur d'Alene in the County of Kootenai 28 in the State of Idaho, solemnize the rites of matrimony between Robert A. Rylander of Vancouver in the County of Clark of the State of Washington and Reta L. Ireland of Vancouver, in the County of Clark of the State of Washington, in the presence of Della F. Frandsen and Mary Johnson

WITNESS My Hand at the County aforesaid, this 23rd day of April, A. D. 19 66

In the presence of:

Della F. Frandsen

and Mary L. Johnson

M.E. Frandsen
Justice of the Peace

Date received by County Recorder APR 27 1966; Signature Harold E. Peterson County Recorder; Book ..., Page ...; Recorded ... Date Received by State Registrar MAY 18 1966

DH 61-027

Department of Health
Bureau of Vital Statistics
Boise, Idaho

STATE OF IDAHO

State File No. 3865
County File No. 485443

County of Kootenai 28

Marriage License

COMPARED
INDEXED

BOOK 109 PAGE 380

KNOW ALL MEN BY THIS CERTIFICATE: That any regularly ordained minister of the Gospel, authorized by the rites and usages of the church or denomination of Christians, Hebrews, or religious body of which he may be a member, or any judge or Justice of the Peace, or competent officer to whom this may come, he not knowing of any lawful impediments thereto, is hereby authorized and empowered to solemnize the rites of Matrimony between:

GROOM 2-555		AND	BRIDE 2-555	
1. Full Name	Donald Lloyd Kopczynski 48		9. Full Name	Charlotte Ann Crouch 48
2. Address:	Seattle (City) King (County) Washington (State)		10. Address:	Chelan (City) Chelan (County) Washington (State)
3. Age 18	4. Color or Race W	5. Single S 6. Widowed 7. Divorced	11. Age 19	12. Color or Race W 13. Single S 14. Widowed 15. Divorced
8. Birthplace: City	Chewelah State Wash.		16. Maiden Name if previously married	...
			17. Birthplace: City	LaMesa State Texas

And to certify the same to said parties, or either of them under his hand and seal, in his ministerial or official capacity, and thereupon he is required to deliver this copy to the parties so married.

IN TESTIMONY WHEREOF, I have hereunto set my hand and affixed my official seal, at Coeur d'Alene, Kootenai County, Idaho, this 23rd day of April, A. D. 19 66.

Harold E. Peterson
Recorder

Marguerite Tomblin
Deputy

Marriage Certificate

I, Orland A. Scott, a Minister residing at Coeur d'Alene, in the county of Kootenai in the State of Idaho do certify that, in accordance with the authority on me conferred by the above license, I did on this 23rd day of April, in the year A. D. 19 66 at Coeur d'Alene in the County of Kootenai 28 in the State of Idaho, solemnize the rites of matrimony between Donald Lloyd Kopczynski of Seattle in the County of King, of the State of Washington and Charlotte Ann Crouch of Chelan, in the County of Chelan of the State of Washington, in the presence of Wilfred L. Baker and Anne Kilborn

WITNESS My Hand at the County aforesaid, this 23rd day of April, A. D. 19 66

In the presence of:

Wilfred L Baker
and Anne Kilborn

Orland A Scott

Date received by County Recorder APR 27 1966; Signature Harold E Peterson

Recorded County Recorder; Book ..., Page ...; Date Received by State Registrar MAY 18 1966

(Use typewriter and/or black ink)

Officiant should send this copy back to the County Recorder immediately.

DH 61-027

(Use typewriter and/or black ink)

Officiant should send this copy back to the County Recorder immediately.

Department of Health
Bureau of Vital Statistics
Boise, Idaho

STATE OF IDAHO

State File No. 3866
County File No. 485446

County of Kootenai 28

Marriage License INDEXED BOOK 109 PAGE 382

KNOW ALL MEN BY THIS CERTIFICATE: That any regularly ordained minister of the Gospel, authorized by the rites and usages of the church or denomination of Christians, Hebrews, or religious body of which he may be a member, or any judge or Justice of the Peace, or competent officer to whom this may come, he not knowing of any lawful impediments thereto, is hereby authorized and empowered to solemnize the rites of Matrimony between:

GROOM		BRIDE
1. Full Name	Marino J. Lenzi 2-555 48	9. Full Name Janene M. Corporon 2-555 48
2. Address:	Spokane (City) Spokane (County) Washington (State)	10. Address: Spokane (City) Spokane (County) Washington (State)
3. Age	17	11. Age 15
4. Color or Race	W	12. Color or Race W
5. Single	S	13. Single S
6. Widowed		14. Widowed
7. Divorced		15. Divorced
8. Birthplace: City	Tacoma State Wash.	16. Maiden Name if previously married ....
		17. Birthplace: City Walla Walla State Wash.

AND

And to certify the same to said parties, or either of them under his hand and seal, in his ministerial or official capacity, and thereupon he is required to deliver this copy to the parties so married.

IN TESTIMONY WHEREOF, I have hereunto set my hand and affixed my official seal, at Coeur d'Alene, Kootenai County, Idaho, this 23rd day of April, A. D. 19 66.

Harold E. Peterson
Recorder

Ardelle Jakobson
Deputy

Marriage Certificate

I, Orland A. Scott, a Minister residing at Coeur d'Alene, in the county of Kootenai in the State of Idaho do certify that, in accordance with the authority on me conferred by the above license, I did on this 23rd day of April, in the year A. D. 1966 at Coeur d'Alene in the County of Kootenai 28, in the State of Idaho, solemnize the rites of matrimony between Marino J. Lenzi of Spokane in the County of Spokane, of the State of Washington and Janene M. Corporon of Spokane, in the County of Spokane of the State of Washington, in the presence of Elizabeth Raider and Gary M. Reynolds

WITNESS My Hand at the County aforesaid, this 23rd day of April, A. D. 19 66

In the presence of:
Elizabeth Raider
and Gary M. Reynolds

Orland A. Scott

Date received by County Recorder APR 27 1966; Signature Harold E. Peterson

Recorded County Recorder; Book ..., Page ...; Date Received by State Registrar MAY 18 1966

DH 61-027

(Use typewriter and/or black ink)

Officiant should send this copy back to the County Recorder immediately.

Department of Health
Bureau of Vital Statistics
Boise, Idaho

STATE OF IDAHO

State File No. 3867
County File No. 485245

County of Kootenai 28

Marriage License

INDEXED
COMPARED

BOOK 109 PAGE 336

KNOW ALL MEN BY THIS CERTIFICATE: That any regularly ordained minister of the Gospel, authorized by the rites and usages of the church or denomination of Christians, Hebrews, or religious body of which he may be a member, or any judge or Justice of the Peace, or competent officer to whom this may come, he not knowing of any lawful impediments thereto, is hereby authorized and empowered to solemnize the rites of Matrimony between:

GROOM 2-555 AND **BRIDE** 2-555

1. Full Name: John R. Finney
2. Address: Tacoma (City) Pierce (County) Washington (State) 48
3. Age 18 4. Color or Race W 5. Single S 6. Widowed 7. Divorced
8. Birthplace: City Lebanon State N. H. 20

9. Full Name: Margaret H. Buss
10. Address: Tacoma (City) Pierce (County) Washington (State) 48
11. Age 25 12. Color or Race W 13. Single S 14. Widowed 15. Divorced
16. Maiden Name if previously married: ---
17. Birthplace: City Palo Alto State Calif.

And to certify the same to said parties, or either of them under his hand and seal, in his ministerial or official capacity, and thereupon he is required to deliver this copy to the parties so married.

IN TESTIMONY WHEREOF, I have hereunto set my hand and affixed my official seal, at Coeur d' Alene, Kootenai County, Idaho, this 25th day of April, A. D. 1966.

HAROLD E. PETERSON
Recorder

Carol C. Stevenson
Deputy

Marriage Certificate

I, Craig C. Kosonen, a Justice of the Peace residing at Coeur d'Alene, in the county of Kootenai in the State of Idaho do certify that, in accordance with the authority on me conferred by the above license, I did on this 25th day of April, in the year A. D. 1966 at Coeur d'Alene in the County of Kootenai 28, in the State of Idaho, solemnize the rites of matrimony between John R. Finney of Tacoma in the County of Pierce, of the State of Washington and Margaret H. Buss of Tacoma, in the County of Pierce of the State of Washington, in the presence of Arthur Stone and Jerry L. Calhoun

WITNESS My Hand at the County aforesaid, this 25th day of April, A. D. 1966

In the presence of:

Arthur Stone
and Jerry L. Calhoun

Craig C. Kosonen

Date received by County Recorder APR 25 1966; Signature Harold E. Peterson

Recorded County Recorder; Book ---, Page ---; Date Received by State Registrar MAY 18 1966

DH 61-027

Department of Health
Bureau of Vital Statistics
Boise, Idaho

STATE OF IDAHO

INDEXED
COMPARED

State File No. 3868
County File No. 486360

County of Kootenai 38

Marriage License

BOOK 109 PAGE 476

KNOW ALL MEN BY THIS CERTIFICATE: That any regularly ordained minister of the Gospel, authorized by the rites and usages of the church or denomination of Christians, Hebrews, or religious body of which he may be a member, or any judge or Justice of the Peace, or competent officer to whom this may come, he not knowing of any lawful impediments thereto, is hereby authorized and empowered to solemnize the rites of Matrimony between:

GROOM		AND	BRIDE	
1. Full Name	William J. Bryant		9. Full Name	Leona Metsker
2. Address:	Seattle (City) King (County) Washington (State)		10. Address:	Eugene (City) Lane (County) Oregon (State) 38
3. Age 44	4. Color or Race W	5. Single 6. Widowed 7. Divorced D	11. Age 39	12. Color or Race W 13. Single 14. Widowed 15. Divorced D
8. Birthplace: City	Terry State Montana		16. Maiden Name if previously married	Robinett
			17. Birthplace: City	Goshen State Oregon

And to certify the same to said parties, or either of them under his hand and seal, in his ministerial or official capacity, and thereupon he is required to deliver this copy to the parties so married.

IN TESTIMONY WHEREOF, I have hereunto set my hand and affixed my official seal, at Coeur d'Alene, Kootenai County, Idaho, this 23rd day of April, A. D. 19 66.

Harold E. Peterson
Recorder

Marguerite Tomblin
Deputy

Marriage Certificate

I, Dr. Victoria Carbury, a Minister residing at Coeur d'Alene, in the county of Kootenai in the State of Idaho do certify that, in accordance with the authority on me conferred by the above license, I did on this 24th day of April, in the year A. D. 19 66 at Coeur d'Alene in the County of Kootenai 28, in the State of Idaho, solemnize the rites of matrimony between William J. Bryant of Seattle in the County of King, of the State of Washington and Leona Metsker of Eugene, in the County of Lane of the State of Oregon, in the presence of Teresa Metsker and Mike Metsker

WITNESS My Hand at the County aforesaid, this 24th day of April, A. D. 19 66

In the presence of:

Teresa Metsker

and Mike Metsker

Rev. Dr. Victoria Carbury 210 N 22nd Ave Yak Wash

Date received by County Recorder MAY 11 1966; Signature Harold E. Peterson County Recorder; Recorded Book ..., Page ...; Date Received by State Registrar MAY 25 1966

(Use typewriter and/or black ink)

Officiant should send this copy back to the County Recorder immediately.

DH 61-027

(Use typewriter and/or black ink)

Officiant should send this copy back to the County Recorder immediately.

Department of Health
Bureau of Vital Statistics
Boise, Idaho

STATE OF IDAHO

State File No. 3869
County File No. 485478

County of Kootenai 28

Marriage License

COMPARED BOOK 109 PAGE 398

KNOW ALL MEN BY THIS CERTIFICATE: That any regularly ordained minister of the Gospel, authorized by the rites and usages of the church or denomination of Christians, Hebrews, or religious body of which he may be a member, or any judge or Justice of the Peace, or competent officer to whom this may come, he not knowing of any lawful impediments thereto, is hereby authorized and empowered to solemnize the rites of Matrimony between:

GROOM

1. Full Name: Dennis Watson 2-555
2. Address: Spokane (City) Spokane (County) Washington (State) 48
3. Age: 22 4. Color or Race: W 5. Single: 6. Widowed: 7. Divorced: D
8. Birthplace: City: Spokane State: Wash.

AND

BRIDE

9. Full Name: Sue Watson 2-555 48
10. Address: Spokane (City) Spokane (County) Washington (State)
11. Age: 19 12. Color or Race: W 13. Single: 14. Widowed: 15. Divorced: D
16. Maiden Name if previously married: Lupfer
17. Birthplace: City: Wichita State: Kansas

And to certify the same to said parties, or either of them under his hand and seal, in his ministerial or official capacity, and thereupon he is required to deliver this copy to the parties so married.

IN TESTIMONY WHEREOF, I have hereunto set my hand and affixed my official seal, at Coeur d'Alene, Kootenai County, Idaho, this 25th day of April, A. D. 19 66.

Harold E. Peterson
Recorder

Arleta Jakobson
Deputy

Marriage Certificate

I, Andrew Callahan, a Justice of the Peace residing at Coeur d'Alene, in the county of Kootenai in the State of Idaho do certify that, in accordance with the authority on me conferred by the above license, I did on this 25th day of April, in the year A. D. 1966 at Coeur d'Alene in the County of Kootenai 28, in the State of Idaho, solemnize the rites of matrimony between Dennis Watson of Spokane in the County of Spokane, of the State of Washington and Sue Watson of Spokane, in the County of Spokane of the State of Washington, in the presence of Nancy Anderson and Vic Kennedy

WITNESS My Hand at the County aforesaid, this 25th day of April, A. D. 19 66.

In the presence of:
Nancy Anderson
and F V Kennedy

Andrew Callahan
Justice of the Peace

Date received by County Recorder APR 27 1966; Signature Harold E Peterson
County Recorder; Recorded Book ..., Page ...; Date Received by State Registrar MAY 18 1966

DH 61-027

(Use typewriter and/or black ink)

Officiant should send this copy back to the County Recorder immediately.

Department of Health
Bureau of Vital Statistics
Boise, Idaho

STATE OF IDAHO

State File No. 3870
County File No. 185260

County of Kootenai 28

Marriage License

COMPARED INDEXED

BOOK 109 PAGE 344

KNOW ALL MEN BY THIS CERTIFICATE: That any regularly ordained minister of the Gospel, authorized by the rites and usages of the church or denomination of Christians, Hebrews, or religious body of which he may be a member, or any judge or Justice of the Peace, or competent officer to whom this may come, he not knowing of any lawful impediments thereto, is hereby authorized and empowered to solemnize the rites of Matrimony between:

GROOM		AND	BRIDE	
1. Full Name	John R. Koch 2-555		9. Full Name	Karen Andrew 2-555
2. Address:	Missoula (City) Missoula (County) Montana (State) 27		10. Address:	Patomic (City) Missoula (County) Montana (State) 27
3. Age	22		11. Age	19
4. Color or Race	W		12. Color or Race	W
5. Single	S		13. Single	S
6. Widowed			14. Widowed	
7. Divorced			15. Divorced	
8. Birthplace: City	San Francisco State Calif.		16. Maiden Name if previously married	****
			17. Birthplace: City	Magna State Utah

And to certify the same to said parties, or either of them under his hand and seal, in his ministerial or official capacity, and thereupon he is required to deliver this copy to the parties so married.

IN TESTIMONY WHEREOF, I have hereunto set my hand and affixed my official seal, at Coeur d'Alene, Kootenai County, Idaho, this 25th day of April, A. D. 1966.

Harold E. Peterson
Recorder

Deputy

Marriage Certificate

I, Craig C. Kosonen, a Justice of the Peace residing at Coeur d'Alene, in the county of Kootenai in the State of Idaho do certify that, in accordance with the authority on me conferred by the above license, I did on this 25th day of April, in the year A. D. 1966 at Coeur d'Alene in the County of Kootenai 28, in the State of Idaho, solemnize the rites of matrimony between John R. Koch of Missoula in the County of Missoula, of the State of Montana and Karen Andrew of Missoula, in the County of Missoula of the State of Montana, in the presence of Robert Howard and Jerry L. Calhoun

WITNESS My Hand at the County aforesaid, this 25th day of April, A. D. 1966

In the presence of:

Robert Howard

and Jerry L. Calhoun

Date received by County Recorder APR 25 1966; Signature Harold E. Peterson

Recorded County Recorder; Book ____, Page ____; Date Received by State Registrar MAY 17 1966

DH 61-027

Department of Health
Bureau of Vital Statistics
Boise, Idaho

STATE OF IDAHO

State File No. 3871
County File No. 485268

County of Kootenai 28

Marriage License

COMPARED Book 109 - Page 348

KNOW ALL MEN BY THIS CERTIFICATE: That any regularly ordained minister of the Gospel, authorized by the rites and usages of the church or denomination of Christians, Hebrews, or religious body of which he may be a member, or any judge or Justice of the Peace, or competent officer to whom this may come, he not knowing of any lawful impediments thereto, is hereby authorized and empowered to solemnize the rites of Matrimony between:

GROOM		AND	BRIDE	
1. Full Name	Renold M. Morley		9. Full Name	Geraldine M. Sawin
2. Address:	Vancouver (City) B. C. (County) Canada (State) 52		10. Address:	Burnaby (City) B. C. (County) Canada (State) 52
3. Age	19		11. Age	19
4. Color or Race	W		12. Color or Race	W
5. Single	S		13. Single	S
6. Widowed			14. Widowed	
7. Divorced			15. Divorced	
8. Birthplace: City	Vancouver, B.C. State Canada 2		16. Maiden Name if previously married	****
			17. Birthplace: City	Bengough, Sask. State Canada 2

And to certify the same to said parties, or either of them under his hand and seal, in his ministerial or official capacity, and thereupon he is required to deliver this copy to the parties so married.

IN TESTIMONY WHEREOF, I have hereunto set my hand and affixed my official seal, at Coeur d'Alene, Kootenai County, Idaho, this 25th day of April, A. D. 1966.

Harold E. Peterson
Recorder

Deputy

Marriage Certificate

I, Craig C. Kosonen, a Justice of the Peace residing at Coeur d'Alene, in the county of Kootenai in the State of Idaho do certify that, in accordance with the authority on me conferred by the above license, I did on this 25th day of April, in the year A. D. 1966 at Coeur d'Alene in the County of Kootenai 281, in the State of Idaho, solemnize the rites of matrimony between Renold M. Morley of Vancouver in the County of B.C., of the State of Canada and Geraldine M. Sawin of Burnaby, in the County of B.C. of the State of Canada, in the presence of Don R. Lovitt and Wayne H. Parsons

WITNESS My Hand at the County aforesaid, this 25th day of April, A. D. 1966

In the presence of:

Don R. Lovitt

and Wayne H. Parsons

Date received by County Recorder ; Signature

Recorded County Recorder; Book , Page

Date Received by State Registrar MAY 18 1966

(Use typewriter and/or black ink)

Officiant should send this copy back to the County Recorder immediately.

DH 61-027

SEP 1 4 1976

(Use typewriter and/or black ink)

Officiant should send this copy back to the County Recorder immediately.

Department of Health
Bureau of Vital Statistics
Boise, Idaho

STATE OF IDAHO

State File No. 3872
County File No. 486206

INDEXED COMPARED

County of Kootenai 38

Marriage License

BOOK 109 PAGE 449

KNOW ALL MEN BY THIS CERTIFICATE: That any regularly ordained minister of the Gospel, authorized by the rites and usages of the church or denomination of Christians, Hebrews, or religious body of which he may be a member, or any judge or Justice of the Peace, or competent officer to whom this may come, he not knowing of any lawful impediments thereto, is hereby authorized and empowered to solemnize the rites of Matrimony between:

GROOM

1. Full Name: John A. Northrup 2.555
2. Address: Seattle (City) King (County) Washington (State)
3. Age 25 4. Color or Race W 5. Single ____ 6. Widowed ____ 7. Divorced D
8. Birthplace: City Tacoma State Washington

AND

BRIDE

9. Full Name: Betty A. Greeson 2.555 48
10. Address: Renton (City) King (County) Washington (State) 48
11. Age 19 12. Color or Race W 13. Single S 14. Widowed ____ 15. Divorced ____
16. Maiden Name if previously married: --
17. Birthplace: City White Salmon State Washington

And to certify the same to said parties, or either of them under his hand and seal, in his ministerial or official capacity, and thereupon he is required to deliver this copy to the parties so married.

IN TESTIMONY WHEREOF, I have hereunto set my hand and affixed my official seal, at Coeur d'Alene, Kootenai County, Idaho, this 25th day of April, A. D. 1966.

HAROLD E. PETERSON
Recorder

Margaret A. Sheppard
Deputy

Marriage Certificate

I, Orland A. Scott, a Minister residing at Coeur d'Alene, in the county of Kootenai in the State of Idaho do certify that, in accordance with the authority on me conferred by the above license, I did on this 25th day of April, in the year A. D. 1966 at Coeur d'Alene in the County of Kootenai 38, in the State of Idaho, solemnize the rites of matrimony between John A. Northrup of Seattle in the County of King, of the State of Washington and Betty A. Greeson of Renton, in the County of King of the State of Washington, in the presence of Charles L. Greeson and Mrs. C. L. Greeson

WITNESS My Hand at the County aforesaid, this 25th day of April, A. D. 1966

In the presence of:
Charles L. Greeson
and Mrs C L Greeson

Orland A Scott

Date received by County Recorder MAY 9 1966; Signature Harold E Peterson

Recorded County Recorder; Book ____, Page ____; Date Received by State Registrar MAY 25 1966

DH 61-027

Department of Health
Bureau of Vital Statistics
Boise, Idaho

STATE OF IDAHO

State File No. 3873
County File No. 486424

County of Kootenai 28

Marriage License

INDEXED COMPARED

BOOK 109 PAGE 508

KNOW ALL MEN BY THIS CERTIFICATE: That any regularly ordained minister of the Gospel, authorized by the rites and usages of the church or denomination of Christians, Hebrews, or religious body of which he may be a member, or any judge or Justice of the Peace, or competent officer to whom this may come, he not knowing of any lawful impediments thereto, is hereby authorized and empowered to solemnize the rites of Matrimony between:

GROOM 2-555 AND BRIDE 2-555

1. Full Name Larry Allan Zenor
2. Address: Renton, King, Washington 48 (City, County, State)
3. Age 21 4. Color or Race W 5. Single S 6. Widowed 7. Divorced
8. Birthplace: City LaPorte State Ind.

9. Full Name Nancy Karla Nelson 48
10. Address: Maple Valley, King, Washington (City, County, State)
11. Age 17 12. Color or Race W 13. Single S 14. Widowed 15. Divorced
16. Maiden Name if previously married . . .
17. Birthplace: City Seattle State Wash.

And to certify the same to said parties, or either of them under his hand and seal, in his ministerial or official capacity, and thereupon he is required to deliver this copy to the parties so married.

IN TESTIMONY WHEREOF, I have hereunto set my hand and affixed my official seal, at Coeur d'Alene, Kootenai County, Idaho, this 25th day of April, A. D. 1966.

Harold E. Peterson
Recorder

Judith C. Kugler
Deputy

Marriage Certificate

I, Dr. Victoria Carbury, a Minister residing at Coeur d'Alene, in the county of Kootenai in the State of Idaho do certify that, in accordance with the authority on me conferred by the above license, I did on this 25th day of April, in the year A. D. 1966 at Coeur d'Alene in the County of Kootenai 281 in the State of Idaho, solemnize the rites of matrimony between Larry Allan Zenor of Renton in the County of King of the State of Washington and Nancy Karla Nelson of Maple Valley, in the County of King of the State of Washington, in the presence of E.V. Carbury and Helen Nelson

WITNESS My Hand at the County aforesaid, this 25th day of April, A. D. 1966

In the presence of: E.V. Carbury

and Mrs N. Clarence Nelson Rev Dr Victoria Carbury DD OHD ThM USA

Date received by County Recorder MAY 11 1966; Signature Harold E. Peterson County Recorder; Recorded Book, Page; Date Received by State Registrar MAY 25 1966

DH 61-027

(Use typewriter and/or black ink)

Officiant should send this copy back to the County Recorder immediately.

Department of Health
Bureau of Vital Statistics
Boise, Idaho

STATE OF IDAHO

INDEXED

State File No. 3874
County File No. 486175

County of Kootenai 28

Marriage License

COMPARED

BOOK 109 PAGE 434

KNOW ALL MEN BY THIS CERTIFICATE: That any regularly ordained minister of the Gospel, authorized by the rites and usages of the church or denomination of Christians, Hebrews, or religious body of which he may be a member, or any judge or Justice of the Peace, or competent officer to whom this may come, he not knowing of any lawful impediments thereto, is hereby authorized and empowered to solemnize the rites of Matrimony between:

GROOM		AND	BRIDE	
1. Full Name	John Holroyd Dyson		9. Full Name	Doris Muriel Douglas
2. Address: City	Vancouver,		10. Address: City	Vancouver,
County	B.C.,		County	B.C.,
State	Canada		State	Canada
3. Age	56		11. Age	50
4. Color or Race	W		12. Color or Race	W
5. Single			13. Single	
6. Widowed			14. Widowed	
7. Divorced			15. Divorced	d
8. Birthplace: City	Kent,		16. Maiden Name if previously married	Douglas
State	England		17. Birthplace: City	Dublin,
			State	Ireland

And to certify the same to said parties, or either of them under his hand and seal, in his ministerial or official capacity, and thereupon he is required to deliver this copy to the parties so married.

IN TESTIMONY WHEREOF, I have hereunto set my hand and affixed my official seal, at Coeur d'Alene, Kootenai County, Idaho, this 25th day of April, A. D. 19 66.

Harold E. Peterson
Recorder

Leanne Loomer
Deputy

Marriage Certificate

I, Orland A. Scott, a Minister residing at Coeur d'Alene, in the county of Kootenai in the State of Idaho do certify that, in accordance with the authority on me conferred by the above license, I did on this 25th day of April, in the year A. D. 1966 at Coeur d'Alene in the County of Kootenai 28, in the State of Idaho, solemnize the rites of matrimony between John Holroyd Dyson of Vancouver in the County of British Columbia, of the State of Canada and Doris Muriel Douglas of Vancouver, in the County of British Columbia of the State of Canada, in the presence of Mary J. Kilborn and Marguerite Tomblin

WITNESS My Hand at the County aforesaid, this 25th day of April, A. D. 19 66

In the presence of:
Mary J. Kilborn
and Marguerite Tomblin

Orland A. Scott

Date received by County Recorder MAY 9 1966; Signature Harold E. Peterson

Recorded County Recorder; Book ..., Page ...; Date Received by State Registrar MAY 25 1966

(Use typewriter and/or black ink)

Officiant should send this copy back to the County Recorder immediately.

DH 61-027

Department of Health
Bureau of Vital Statistics
Boise, Idaho

STATE OF IDAHO

State File No. 3875
County File No. 48676

County of Kootenai 28

INDEXED COMPARED

Marriage License

BOOK 109 PAGE 434

KNOW ALL MEN BY THIS CERTIFICATE: That any regularly ordained minister of the Gospel, authorized by the rites and usages of the church or denomination of Christians, Hebrews, or religious body of which he may be a member, or any judge or Justice of the Peace, or competent officer to whom this may come, he not knowing of any lawful impediments thereto, is hereby authorized and empowered to solemnize the rites of Matrimony between:

GROOM 2-555 **AND** **BRIDE** 2-555

1. Full Name: Richard Doughty
2. Address: Kent, (City) King, (County) Wn. (State) 48
3. Age 18 4. Color or Race W 5. Single S 6. Widowed 7. Divorced
8. Birthplace: City Ponca City, State Okla.

9. Full Name: Judith Wallis
10. Address: Kent, (City) King, (County) Wn. (State) 48
11. Age 16 12. Color or Race W 13. Single S 14. Widowed 15. Divorced
16. Maiden Name if previously married
17. Birthplace: City Leavenworth, State Wn.

And to certify the same to said parties, or either of them under his hand and seal, in his ministerial or official capacity, and thereupon he is required to deliver this copy to the parties so married.

IN TESTIMONY WHEREOF, I have hereunto set my hand and affixed my official seal, at Coeur d'Alene, Kootenai County, Idaho, this 25th day of April, A. D. 19 66.

Harold E. Peterson
Recorder

Deanne Loomer
Deputy

Marriage Certificate

I, Orland A. Scott, a Minister residing at Coeur d'Alene, in the county of Kootenai in the State of Idaho do certify that, in accordance with the authority on me conferred by the above license, I did on this 25th day of April, in the year A. D. 19 66 at Coeur d'Alene in the County of Kootenai 28, in the State of Idaho, solemnize the rites of matrimony between Richard Doughty of Kent in the County of King, of the State of Washington and Judith Wallis of Kent, in the County of King of the State of Washington, in the presence of Wm. A. Wallis and Ina L. Wallis

WITNESS My Hand at the County aforesaid, this 25th day of April, A. D. 19 66

In the presence of:
Wm A Wallis
and Ina L Wallis

Orland A Scott

Date received by County Recorder MAY 9 1966 Signature Harold E Peterson

Recorded County Recorder; Book ..., Page ...; Date Received by State Registrar MAY 25 1966

(Use typewriter and/or black ink)

Officiant should send this copy back to the County Recorder immediately.

DH 61-027

Department of Health
Bureau of Vital Statistics
Boise, Idaho

STATE OF IDAHO

State File No. 3876
County File No. 486242

County of Kootenai 28

Marriage License

COMPARED INDEXED

BOOK 109 PAGE 467

KNOW ALL MEN BY THIS CERTIFICATE: That any regularly ordained minister of the Gospel, authorized by the rites and usages of the church or denomination of Christians, Hebrews, or religious body of which he may be a member, or any judge or Justice of the Peace, or competent officer to whom this may come, he not knowing of any lawful impediments thereto, is hereby authorized and empowered to solemnize the rites of Matrimony between:

GROOM AND BRIDE

1. Full Name Robert Woodall 2-555
2. Address: Malta (City) Phillips (County) Montana (State) 27
3. Age 31 4. Color or Race W 5. Single 6. Widowed 7. Divorced D
8. Birthplace: City Lima State Mont.

9. Full Name Gloria Preszler 2-555
10. Address: Malta (City) Phillips (County) Montana (State) 27
11. Age 19 12. Color or Race W 13. Single S 14. Widowed 15. Divorced
16. Maiden Name if previously married ....
17. Birthplace: City Hardin State Mont.

And to certify the same to said parties, or either of them under his hand and seal, in his ministerial or official capacity, and thereupon he is required to deliver this copy to the parties so married.

IN TESTIMONY WHEREOF, I have hereunto set my hand and affixed my official seal, at Coeur d'Alene, Kootenai County, Idaho, this 25th day of April A. D. 1966.

Harold E. Peterson
Recorder

Arleda Jakopson
Deputy

Marriage Certificate

I, Orland A. Scott, a Minister residing at Coeur d'Alene, in the county of Kootenai in the State of Idaho do certify that, in accordance with the authority on me conferred by the above license, I did on this 25th day of April, in the year A. D. 1966 at Coeur d'Alene in the County of Kootenai 281, in the State of Idaho, solemnize the rites of matrimony between Robert Woodall of Malta in the County of Phillips, of the State of Montana and Gloria Preszler of Malta, in the County of Phillips of the State of Montana, in the presence of Mary J. Kilborn and Margaret Shepperd

WITNESS My Hand at the County aforesaid, this 25th day of April, A. D. 1966

In the presence of:
Mary J. Kilborn
and Margaret Shepperd

Orland A. Scott

Date received by County Recorder MAY 9 1966; Signature Harold E. Peterson County Recorder; Recorded Book, Page; Date Received by State Registrar MAY 25 1966

DH 61-027

(Use typewriter and/or black ink)

Officiant should send this copy back to the County Recorder immediately.

(Use typewriter and/or black ink)

Officiant should send this copy back to the County Recorder immediately.

Department of Health
Bureau of Vital Statistics
Boise, Idaho

STATE OF IDAHO

State File No. 3877
INDEXED County File No. 186161

County of Kootenai 28

Marriage License

COMPARED BOOK 109 PAGE 427

KNOW ALL MEN BY THIS CERTIFICATE: That any regularly ordained minister of the Gospel, authorized by the rites and usages of the church or denomination of Christians, Hebrews, or religious body of which he may be a member, or any judge or Justice of the Peace, or competent officer to whom this may come, he not knowing of any lawful impediments thereto, is hereby authorized and empowered to solemnize the rites of Matrimony between:

GROOM 2-555		AND	BRIDE 2-555	
1. Full Name	Rene Louis Baudais		9. Full Name	Lorraine M. Cyr
2. Address:	Edmonton (City) Alberta (County) Canada (State) 52		10. Address:	Edmonton (City) Alberta (County) Canada (State) 52
3. Age	25		11. Age	19
4. Color or Race	W		12. Color or Race	W
5. Single			13. Single	S
6. Widowed			14. Widowed	
7. Divorced	D		15. Divorced	
8. Birthplace: City	Edmonton, Alta. State Canada 2		16. Maiden Name if previously married	...
			17. Birthplace: City	Edmonton, Alta. State Canada 2

And to certify the same to said parties, or either of them under his hand and seal, in his ministerial or official capacity, and thereupon he is required to deliver this copy to the parties so married.

IN TESTIMONY WHEREOF, I have hereunto set my hand and affixed my official seal, at Coeur d'Alene, Kootenai County, Idaho, this 25th day of April, A. D. 19 66.

Harold E. Peterson
Recorder

Marguerite Tomblin
Deputy

Marriage Certificate

I, Orland A. Scott, a Minister residing at Coeur d'Alene, in the county of Kootenai in the State of Idaho do certify that, in accordance with the authority on me conferred by the above license, I did on this 25th day of April, in the year A. D. 19 66 at Coeur d'Alene in the County of Kootenai 28, in the State of Idaho, solemnize the rites of matrimony between Rene Louis Baudais of Edmonton in the County of Alberta, of the State of Canada and Lorraine M. Cyr of Edmonton, in the County of Alberta of the State of Canada, in the presence of Mary J. Kilborn and Anne Kilborn

WITNESS My Hand at the County aforesaid, this 25th day of April, A. D. 19 66

In the presence of:
Mary J. Kilborn
and Anne Kilborn

Orland A. Scott

Date received by County Recorder MAY 9 1966; Signature Harold E. Peterson

Recorded County Recorder; Book ..., Page ...; Date Received by State Registrar MAY 25 1966

DH 61-027

Department of Health
Bureau of Vital Statistics
Boise, Idaho

STATE OF IDAHO

State File No. 3878
County File No. 486236

County of Kootenai 28

Marriage License

COMPARED INDEXED

BOOK 109 PAGE 464

KNOW ALL MEN BY THIS CERTIFICATE: That any regularly ordained minister of the Gospel, authorized by the rites and usages of the church or denomination of Christians, Hebrews, or religious body of which he may be a member, or any judge or Justice of the Peace, or competent officer to whom this may come, he not knowing of any lawful impediments thereto, is hereby authorized and empowered to solemnize the rites of Matrimony between:

GROOM AND **BRIDE**

1. Full Name: Robert J. Walker 2-555 48
2. Address: Greenacres, Spokane, Washington (City, County, State)
3. Age 27 4. Color or Race W 5. Single S 6. Widowed 7. Divorced
8. Birthplace: City Tekoa State Wash.

9. Full Name: Janice M. Richards 2-555 48
10. Address: Greenacres, Spokane, Washington (City, County, State)
11. Age 21 12. Color or Race W 13. Single 14. Widowed 15. Divorced D
16. Maiden Name if previously married: Easterly
17. Birthplace: City InternationalFalls State Minn.

And to certify the same to said parties, or either of them under his hand and seal, in his ministerial or official capacity, and thereupon he is required to deliver this copy to the parties so married.

IN TESTIMONY WHEREOF, I have hereunto set my hand and affixed my official seal, at Coeur d'Alene, Kootenai County, Idaho, this 22nd day of April, A. D. 1966.

Harold E. Peterson
Recorder
Judith C. Kugler
Deputy

Marriage Certificate

I, Orland A. Scott, a Minister residing at Coeur d'Alene, in the county of Kootenia in the State of Idaho do certify that, in accordance with the authority on me conferred by the above license, I did on this 25th day of April, in the year A. D. 1966 at Coeur d' Alene in the County of Kootenai 28, in the State of Idaho, solemnize the rites of matrimony between Robert J. Walker of Greenacres in the County of Spokane, of the State of Washington and Janice M. Richards of Greenacres, in the County of Spokane of the State of Washington, in the presence of Anne Kilborn and Mary J. Kilborn

WITNESS My Hand at the County aforesaid, this 25th day of April, A. D. 19 66

In the presence of:

Anne Kilborn
and Mary J. Kilborn

Orland A. Scott

Date received MAY 9 1966 by County Recorder; Signature Harold E. Peterson

Recorded County Recorder; Book ____, Page ____

Date Received MAY 25 1966 by State Registrar

(Use typewriter and/or black ink)

Officiant should send this copy back to the County Recorder immediately.

DH 61-027

(Use typewriter and/or black ink)

Officiant should send this copy back to the County Recorder immediately.

Department of Health
Bureau of Vital Statistics
Boise, Idaho

STATE OF IDAHO

State File No. 3879
County File No. 486404

County of Kootenai 28

Marriage License

COMPARED INDEXED BOOK 109 PAGE 498

KNOW ALL MEN BY THIS CERTIFICATE: That any regularly ordained minister of the Gospel, authorized by the rites and usages of the church or denomination of Christians, Hebrews, or religious body of which he may be a member, or any judge or Justice of the Peace, or competent officer to whom this may come, he not knowing of any lawful impediments thereto, is hereby authorized and empowered to solemnize the rites of Matrimony between:

GROOM		BRIDE
1. Full Name	Clarence Henry Mertens 2-555	9. Full Name Barbara Janet Schouviller 2-555
2. Address: City / County / State	Othello, Grant, Washington 48	10. Address: City / County / State Pasco, Franklin, Washington 48
3. Age	28	11. Age 38
4. Color or Race	W	12. Color or Race W
5. Single	S	13. Single
6. Widowed		14. Widowed
7. Divorced		15. Divorced D
8. Birthplace: City / State	Detroit Lakes / Minn.	16. Maiden Name if previously married Ziegler
		17. Birthplace: City / State Clay / La.

And to certify the same to said parties, or either of them under his hand and seal, in his ministerial or official capacity, and thereupon he is required to deliver this copy to the parties so married.

IN TESTIMONY WHEREOF, I have hereunto set my hand and affixed my official seal, at Coeur d'Alene, Kootenai County, Idaho, this 25th day of April, A. D. 19 66.

Harold E. Peterson
Recorder

Judith C. Kugler
Deputy

Marriage Certificate

I, Dr. Victoria Carbury, a Minister residing at Coeur d'Alene, in the county of Kootenai in the State of Idaho do certify that, in accordance with the authority on me conferred by the above license, I did on this 25th day of April, in the year A. D. 19 66 at Coeur d'Alene in the County of Kootenai 28, in the State of Idaho, solemnize the rites of matrimony between Clarence Henry Mertens of Othello in the County of Grant of the State of Washington and Barbara Janet Schouviller of Pasco, in the County of Franklin of the State of Washington, in the presence of August Mertens and Karen Mertens

WITNESS My Hand at the County aforesaid, this 25th day of April, A. D. 19 66

In the presence of:

August Mertens

and Mrs. Karen Mertens

Rev. Dr. Victoria Carbury DD PhD TH D

Date received by County Recorder MAY 11 1966 Signature Harold E. Peterson County Recorder; Recorded Book , Page ; Date Received by State Registrar MAY 25 1966

DH 61-027

Department of Health
Bureau of Vital Statistics
Boise, Idaho

STATE OF IDAHO

State File No. 3880
County File No. 486381

County of Kootenai 28

Marriage License

INDEXED
COMPARED

BOOK 109 PAGE 487

KNOW ALL MEN BY THIS CERTIFICATE: That any regularly ordained minister of the Gospel, authorized by the rites and usages of the church or denomination of Christians, Hebrews, or religious body of which he may be a member, or any judge or Justice of the Peace, or competent officer to whom this may come, he not knowing of any lawful impediments thereto, is hereby authorized and empowered to solemnize the rites of Matrimony between:

GROOM			AND	BRIDE		
1. Full Name Ernest L. Goodhue, Jr. 2-555			48	9. Full Name Linda A. Finch 2-555		48
2. Address: Yakima (City)	Yakima (County)	Washington (State)		10. Address: Yakima (City)	Yakima (County)	Washington (State)
3. Age 19 4. Color or Race W 5. Single S 6. Widowed 7. Divorced				11. Age 19 12. Color or Race W 13. Single S 14. Widowed 15. Divorced		
8. Birthplace: City Yakima State Washington				16. Maiden Name if previously married --		
				17. Birthplace: City Sac City State Iowa		

And to certify the same to said parties, or either of them under his hand and seal, in his ministerial or official capacity, and thereupon he is required to deliver this copy to the parties so married.

IN TESTIMONY WHEREOF, I have hereunto set my hand and affixed my official seal, at Coeur d'Alene, Kootenai County, Idaho, this 25th day of April, A. D. 1966.

HAROLD E. PETERSON
Recorder

Margaret A. Shepperd
Deputy

Marriage Certificate

I, Dr. Victoria Carbury, a Minister residing at Coeur d'Alene, in the county of Kootenai in the State of Idaho do certify that, in accordance with the authority on me conferred by the above license, I did on this 25th day of April, in the year A. D. 1966 at Coeur d'Alene in the County of Kootenai 281, in the State of Idaho, solemnize the rites of matrimony between Ernest L. Goodhue, Jr. of Yakima in the County of Yakima, of the State of Washington and Linda A. Finch of Yakima, in the County of Yakima of the State of Washington, in the presence of Helen Nelson and Theodore H. Haas

WITNESS My Hand at the County aforesaid, this 25th day of April, A. D. 1966

In the presence of:

Theodore H. Haas

and Helen Nelson

Rev Dr Victoria Carbury DD PhD PhH OSh.

Date received by County Recorder MAY 11 1966; Signature Harold E. Peterson County Recorder; Recorded Book ..., Page ...; Date Received by State Registrar MAY 25 1966

DH 61-027

(Use typewriter and/or black ink)

Officiant should send this copy back to the County Recorder immediately.

(Use typewriter and/or black ink)

Officiant should send this copy back to the County Recorder immediately.

Department of Health
Bureau of Vital Statistics
Boise, Idaho

STATE OF IDAHO

State File No. 3881
County File No. 186162

County of Kootenai 28

Marriage License

INDEXED COMPARED

BOOK 109 PAGE 427

KNOW ALL MEN BY THIS CERTIFICATE: That any regularly ordained minister of the Gospel, authorized by the rites and usages of the church or denomination of Christians, Hebrews, or religious body of which he may be a member, or any judge or Justice of the Peace, or competent officer to whom this may come, he not knowing of any lawful impediments thereto, is hereby authorized and empowered to solemnize the rites of Matrimony between:

GROOM		AND	BRIDE	
1. Full Name	Fred Beck 2-555		9. Full Name	Florence Fox 2-555
2. Address:	Portland (City) Multnomah (County) Oregon (State) 38		10. Address:	Freewater (City) Umatilla (County) Oregon (State) 38
3. Age	68		11. Age	61
4. Color or Race	W		12. Color or Race	W
5. Single			13. Single	
6. Widowed			14. Widowed	S
7. Divorced	D		15. Divorced	
8. Birthplace: City	Yankton State S. Dak.		16. Maiden Name if previously married	****
			17. Birthplace: City	Moro State Ore.

And to certify the same to said parties, or either of them under his hand and seal, in his ministerial or official capacity, and thereupon he is required to deliver this copy to the parties so married.

IN TESTIMONY WHEREOF, I have hereunto set my hand and affixed my official seal, at Coeur d'Alene, Kootenai County, Idaho, this 25th day of April, A. D. 1966.

Harold E. Peterson
Recorder

Ursula Jakupson
Deputy

Marriage Certificate

I, Orland A. Scott, a Minister residing at Coeur d'Alene, in the county of Kootenai in the State of Idaho do certify that, in accordance with the authority on me conferred by the above license, I did on this 25th day of April, in the year A. D. 1966 at Coeur d'Alene in the County of Kootenai 28, in the State of Idaho, solemnize the rites of matrimony between Fred Beck of Portland in the County of Multnomah, of the State of Oregon and Florence Fox of Freewater, in the County of Umatilla of the State of Oregon, in the presence of Mary J. Kilborn and Margaret Shepperd

WITNESS My Hand at the County aforesaid, this 25th day of April, A. D. 1966

In the presence of:

Mary J. Kilborn
and Margaret Shepperd

Orland A. Scott

Date received by County Recorder MAY 9 1966; Signature Harold E. Peterson

Recorded County Recorder; Book ____, Page ____; Date Received by State Registrar MAY 25 1966

DH 61-027

Department of Health
Bureau of Vital Statistics
Boise, Idaho

STATE OF IDAHO

INDEXED

State File No. 3882
County File No. 186368

COMPARED

BOOK 109 PAGE 480

County of Kootenai 28

Marriage License

KNOW ALL MEN BY THIS CERTIFICATE: That any regularly ordained minister of the Gospel, authorized by the rites and usages of the church or denomination of Christians, Hebrews, or religious body of which he may be a member, or any judge or Justice of the Peace, or competent officer to whom this may come, he not knowing of any lawful impediments thereto, is hereby authorized and empowered to solemnize the rites of Matrimony between:

GROOM 2-555 AND BRIDE 2-555

1. Full Name Dale L. Cheeseman 48
2. Address: Seattle (City) King (County) Washington (State)
3. Age 32 4. Color or Race W 5. Single 6. Widowed 7. Divorced D
8. Birthplace: City Phoenix State Ariz.

9. Full Name Joan D. Cheeseman 48
10. Address: Seattle (City) King (County) Washington (State)
11. Age 28 12. Color or Race W 13. Single 14. Widowed 15. Divorced D
16. Maiden Name if previously married Verhamme
17. Birthplace: City Portland State Ore.

And to certify the same to said parties, or either of them under his hand and seal, in his ministerial or official capacity, and thereupon he is required to deliver this copy to the parties so married.

IN TESTIMONY WHEREOF, I have hereunto set my hand and affixed my official seal, at Coeur d'Alene, Kootenai County, Idaho, this 25th day of April, A. D. 1966.

Harold E. Peterson
Recorder

Arleda Jakopson
Deputy

Marriage Certificate

I, Dr. Victoria Carbury, a Minister residing at Coeur d'Alene, in the county of Kootenai in the State of Idaho do certify that, in accordance with the authority on me conferred by the above license, I did on this 25th day of April, in the year A. D. 1966 at Coeur d'Alene in the County of Kootenai 281, in the State of Idaho, solemnize the rites of matrimony between Dale L. Cheeseman of Seattle in the County of King, of the State of Washington and Joan D. Cheeseman of Seattle, in the County of King of the State of Washington, in the presence of E. V. Carbury and Helen Nelson

WITNESS My Hand at the County aforesaid, this 25th day of April, A. D. 1966

In the presence of: E. V. Carbury

and Helen Nelson

Re. Dr Victoria Carbury BD HD PhM Cshr.

Date received by County Recorder MAY 11 1966; Signature Harold E. Peterson County Recorder; Recorded Book, Page; Date Received by State Registrar MAY 25 1966

DH 61-027

(Use typewriter and/or black ink)

Officiant should send this copy back to the County Recorder immediately.

(Use typewriter and/or black ink)

Officiant should send this copy back to the County Recorder immediately.

Department of Health
Bureau of Vital Statistics
Boise, Idaho

STATE OF IDAHO

State File No. 3883
County File No. 485459

County of Kootenai 28

Marriage License INDEXED

BOOK 109 PAGE 388

KNOW ALL MEN BY THIS CERTIFICATE: That any regularly ordained minister of the Gospel, authorized by the rites and usages of the church or denomination of Christians, Hebrews, or religious body of which he may be a member, or any judge or Justice of the Peace, or competent officer to whom this may come, he not knowing of any lawful impediments thereto, is hereby authorized and empowered to solemnize the rites of Matrimony between:

GROOM 2-555	AND	BRIDE 2-555
1. Full Name: Alfred Magnus Peone		9. Full Name: Georgia June LeBret
2. Address: Ford (City), Stevens (County), Washington (State) 48		10. Address: Wellpinit (City), Stevens (County), Washington (State) 48
3. Age 20 4. Color or Race W 5. Single S 6. Widowed 7. Divorced		11. Age 19 12. Color or Race W 13. Single S 14. Widowed 15. Divorced
8. Birthplace: City Nespelm State Wash.		16. Maiden Name if previously married • • •
		17. Birthplace: City Chewlah State Wash.

And to certify the same to said parties, or either of them under his hand and seal, in his ministerial or official capacity, and thereupon he is required to deliver this copy to the parties so married.

IN TESTIMONY WHEREOF, I have hereunto set my hand and affixed my official seal, at Coeur d'Alene, Kootenai County, Idaho, this 1st day of April, A. D. 1966

Harold E. Peterson
Recorder

Judith C. Kugler
Deputy

Marriage Certificate 2

I, Craig C. Kosonen, a Justice of the Peace residing at Coeur d'Alene, in the county of Kootenai in the State of Idaho do certify that, in accordance with the authority on me conferred by the above license, I did on this 26th day of April, in the year A. D. 1966 at Coeur d'Alene in the County of Kootenai 28, in the State of Idaho, solemnize the rites of matrimony between Alfred Magnus Peone of Ford in the County of Stevens, of the State of Washington and Georgia June LeBret of Wellpinit, in the County of Stevens of the State of Washington, in the presence of Clarence LeBret and Delta J. LeBret

WITNESS My Hand at the County aforesaid, this 26th day of April, A. D. 1966

In the presence of:
Clarence LeBret
and Delta J. LeBret

Date received by County Recorder APR 27 1966; Signature Harold E. Peterson

Recorded ____ County Recorder; Book ____, Page ____; Date Received by State Registrar MAY 18 1966

DH 61-027

(Use typewriter and/or black ink)

Officiant should send this copy back to the County Recorder immediately.

Department of Health
Bureau of Vital Statistics
Boise, Idaho

STATE OF IDAHO

State File No. 3884
County File No. 486168

County of Kootenai 28

Marriage License

INDEXED
COMPARED

BOOK 109 PAGE 430

KNOW ALL MEN BY THIS CERTIFICATE: That any regularly ordained minister of the Gospel, authorized by the rites and usages of the church or denomination of Christians, Hebrews, or religious body of which he may be a member, or any judge or Justice of the Peace, or competent officer to whom this may come, he not knowing of any lawful impediments thereto, is hereby authorized and empowered to solemnize the rites of Matrimony between:

2-555

GROOM		AND	BRIDE	
1. Full Name	David L. Carter		9. Full Name	Helen Marie Parker
2. Address:	Seattle (City) King (County) Washington (State)		10. Address:	Seattle (City) King (County) Washington (State)
3. Age 23	4. Color or Race W	5. Single S 6. Widowed 7. Divorced	11. Age 32	12. Color or Race W 13. Single 14. Widowed 15. Divorced D
8. Birthplace: City	Brooklyn State N. Y.		16. Maiden Name if previously married	Kulper
			17. Birthplace: City	St. Louis State Mo.

2-558

And to certify the same to said parties, or either of them under his hand and seal, in his ministerial or official capacity, and thereupon he is required to deliver this copy to the parties so married.

IN TESTIMONY WHEREOF, I have hereunto set my hand and affixed my official seal, at Coeur d'Alene, Kootenai County, Idaho, this 12th day of April, A. D. 19 66.

Harold E. Peterson
Recorder

Arleda Jakopson
Deputy

Marriage Certificate

I, Orland A. Scott, a Minister residing at Coeur d'Alene, in the county of Kootenai in the State of Idaho do certify that, in accordance with the authority on me conferred by the above license, I did on this 26th day of April, in the year A. D. 1966 at Coeur d'Alene in the County of Kootenai 28, in the State of Idaho, solemnize the rites of matrimony between David L. Carter of Seattle in the County of King, of the State of Washington and Helen Marie Parker of Seattle, in the County of King of the State of Washington, in the presence of Mary J. Kilborn and Arleda Jakopson

WITNESS My Hand at the County aforesaid, this 26th day of April, A. D. 1966

In the presence of:

Mary J. Kilborn
and Arleda Jakopson

Orland A. Scott

Date received by County Recorder MAY 9 1966; Signature Harold E. Peterson

Recorded County Recorder; Book ..., Page ...; Date Received by State Registrar MAY 25 1966

DH 61-027

(Use typewriter and/or black ink)

Officiant should send this copy back to the County Recorder immediately.

Department of Health
Bureau of Vital Statistics
Boise, Idaho

STATE OF IDAHO

State File No. 3885
County File No. 486187

INDEXED
COMPARED

County of Kootenai 28

Marriage License

BOOK 109 PAGE 440

KNOW ALL MEN BY THIS CERTIFICATE: That any regularly ordained minister of the Gospel, authorized by the rites and usages of the church or denomination of Christians, Hebrews, or religious body of which he may be a member, or any judge or Justice of the Peace, or competent officer to whom this may come, he not knowing of any lawful impediments thereto, is hereby authorized and empowered to solemnize the rites of Matrimony between:

GROOM 2-555 48 AND **BRIDE** 2-555 48

1. Full Name John R. Harvey
2. Address: Seattle (City) King (County) Washington (State)
3. Age 19 4. Color or Race W 5. Single S 6. Widowed 7. Divorced
8. Birthplace: City Detroit State Michigan

9. Full Name Deanna J. Hull
10. Address: LaConner (City) Skagit (County) Washington (State)
11. Age 18 12. Color or Race W 13. Single S 14. Widowed 15. Divorced
16. Maiden Name if previously married ---
17. Birthplace: City Mt. Vernon State Washington

And to certify the same to said parties, or either of them under his hand and seal, in his ministerial or official capacity, and thereupon he is required to deliver this copy to the parties so married.

IN TESTIMONY WHEREOF, I have hereunto set my hand and affixed my official seal, at Coeur d'Alene, Kootenai County, Idaho, this 26th day of April, A. D. 1966.

HAROLD E. PETERSON
Recorder

Margaret A. Sheppard
Deputy

Marriage Certificate

I, Orland A. Scott, a Minister residing at Coeur d'Alene, in the county of Kootenai in the State of Idaho do certify that, in accordance with the authority on me conferred by the above license, I did on this 26th day of April, in the year A. D. 1966 at Coeur d'Alene in the County of Kootenai 28, in the State of Idaho, solemnize the rites of matrimony between John R. Harvey of Seattle in the County of King, of the State of Washington and Deanna J. Hull of LaConner, in the County of Skagit of the State of Washington, in the presence of William D. Kilborn and Mary J. Kilborn

WITNESS My Hand at the County aforesaid, this 26th day of April, A. D. 1966

In the presence of:

William D. Kilborn
and Mary J. Kilborn

Orland A. Scott

Date received by County Recorder MAY 9 1966; Signature Harold E. Peterson

Recorded County Recorder; Book ..., Page ...; Date Received by State Registrar MAY 25 1966

DH 61-027

(Use typewriter and/or black ink)

Officiant should send this copy back to the County Recorder immediately.

Department of Health
Bureau of Vital Statistics
Boise, Idaho

STATE OF IDAHO

State File No. 3886
County File No. 486160

INDEXED
COMPARED

County of Kootenai 28

Marriage License

BOOK 109 PAGE 426

KNOW ALL MEN BY THIS CERTIFICATE: That any regularly ordained minister of the Gospel, authorized by the rites and usages of the church or denomination of Christians, Hebrews, or religious body of which he may be a member, or any judge or Justice of the Peace, or competent officer to whom this may come, he not knowing of any lawful impediments thereto, is hereby authorized and empowered to solemnize the rites of Matrimony between:

GROOM		AND	BRIDE	
1. Full Name	Lawrence A. Brown 2-555 48		9. Full Name	Shirley Geis 2-555 48
2. Address: City	Burlington		10. Address: City	Mount Vernon
County	Skagit		County	Skagit
State	Washington		State	Washington
3. Age	25		11. Age	26
4. Color or Race	W		12. Color or Race	W
5. Single / 6. Widowed / 7. Divorced	D		13. Single / 14. Widowed / 15. Divorced	D
8. Birthplace: City	Monroe		16. Maiden Name if previously married	Taylor
State	Wash.		17. Birthplace: City	Mount Vernon
			State	Wash.

And to certify the same to said parties, or either of them under his hand and seal, in his ministerial or official capacity, and thereupon he is required to deliver this copy to the parties so married.

IN TESTIMONY WHEREOF, I have hereunto set my hand and affixed my official seal, at Coeur d'Alene, Kootenai County, Idaho, this 26th day of April, A. D. 1966.

Harold E. Peterson
Recorder

Deputy

Marriage Certificate

I, Orland A. Scott, a Minister residing at Coeur d'Alene, in the county of Kootenai in the State of Idaho do certify that, in accordance with the authority on me conferred by the above license, I did on this 26th day of April, in the year A. D. 1966 at Coeur d'Alene in the County of Kootenai 28, in the State of Idaho, solemnize the rites of matrimony between Lawrence A. Brown of Burlington in the County of Skagit, of the State of Washington and Shirley Geis of Mount Vernon, in the County of Skagit of the State of Washington, in the presence of Mary J. Kilborn and William D. Kilborn

WITNESS My Hand at the County aforesaid, this 26th day of April, A. D. 1966

In the presence of:

Mary J. Kilborn
and William D. Kilborn

Orland A. Scott

Date received by County Recorder MAY 9 1966; Signature Harold E. Peterson

Recorded ... County Recorder; Book ..., Page ...; Date Received by State Registrar MAY 25 1966

DH 61-027

Department of Health
Bureau of Vital Statistics
Boise, Idaho

STATE OF IDAHO

INDEXED

State File No. 3887
County File No. 486383

County of Kootenai 28

Marriage License

COMPARED BOOK 109 PAGE 488

KNOW ALL MEN BY THIS CERTIFICATE: That any regularly ordained minister of the Gospel, authorized by the rites and usages of the church or denomination of Christians, Hebrews, or religious body of which he may be a member, or any judge or Justice of the Peace, or competent officer to whom this may come, he not knowing of any lawful impediments thereto, is hereby authorized and empowered to solemnize the rites of Matrimony between:

GROOM		AND	BRIDE	
1. Full Name	Albert Anthony Hanes 2-555 48		9. Full Name	Julie Ann Crim 2-555 48
2. Address:	LaConner (City) Skagit (County) Washington (State)		10. Address:	LaConner (City) Skagit (County) Washington (State)
3. Age 17	4. Color or Race W	5. Single S 6. Widowed 7. Divorced	11. Age 18	12. Color or Race W 13. Single S 14. Widowed 15. Divorced
8. Birthplace: City	Long Beach State California		16. Maiden Name if previously married	----
			17. Birthplace: City	Mt. Vernon State Washington

And to certify the same to said parties, or either of them under his hand and seal, in his ministerial or official capacity, and thereupon he is required to deliver this copy to the parties so married.

IN TESTIMONY WHEREOF, I have hereunto set my hand and affixed my official seal, at Coeur d' Alene, Kootenai County, Idaho, this 26th day of April, A. D. 19 66.

HAROLD E. PETERSON
Recorder

Carol A. Stevenson
Deputy

Marriage Certificate

I, Dr. Victoria Carbury, a Minister residing at Coeur d'Alene, in the county of Kootenai in the State of Idaho do certify that, in accordance with the authority on me conferred by the above license, I did on this 26th day of April, in the year A. D. 1966 at Coeur d'Alene in the County of Kootenai 28, in the State of Idaho, solemnize the rites of matrimony between Albert Anthony Hanes of LaConner in the County of Skagit, of the State of Washington and Julie Ann Crim of LaConner, in the County of Skagit of the State of Washington, in the presence of E.V. Carbury and Helen Nelson

WITNESS My Hand at the County aforesaid, this 26th day of April, A. D. 1966

In the presence of:

E.V. Carbury

and Helen Nelson

Rev Dr Victoria Carbury DD PhD TRH OSA

Date received by County Recorder MAY 11 1966; Signature Harold E. Peterson County Recorder; Recorded Book ..., Page ...; Date Received by State Registrar MAY 25 1966

DH 61-027

(Use typewriter and/or black ink)

Officiant should send this copy back to the County Recorder immediately.

(Use typewriter and/or black ink)

Officiant should send this copy back to the County Recorder immediately.

Department of Health
Bureau of Vital Statistics
Boise, Idaho

STATE OF IDAHO

INDEXED

State File No. 3888
County File No. 486416

County of Kootenai 28

Marriage License

COMPARED

BOOK 109 PAGE 504

KNOW ALL MEN BY THIS CERTIFICATE: That any regularly ordained minister of the Gospel, authorized by the rites and usages of the church or denomination of Christians, Hebrews, or religious body of which he may be a member, or any judge or Justice of the Peace, or competent officer to whom this may come, he not knowing of any lawful impediments thereto, is hereby authorized and empowered to solemnize the rites of Matrimony between:

GROOM		AND	BRIDE	
1. Full Name	Clarence H. Thiel 2-55S 48		9. Full Name	G. Ruth Buss 2-55S 48
2. Address:	Spokane (City) Spokane (County) Washington (State)		10. Address:	Spokane (City) Spokane (County) Washington (State)
3. Age 57	4. Color or Race W	5. Single	6. Widowed	7. Divorced D
11. Age 58	12. Color or Race W	13. Single	14. Widowed	15. Divorced D
8. Birthplace: City	Walla Walla State Wash.		16. Maiden Name if previously married	Pattenden
			17. Birthplace: City	Buffalo State N. Y.

And to certify the same to said parties, or either of them under his hand and seal, in his ministerial or official capacity, and thereupon he is required to deliver this copy to the parties so married.

IN TESTIMONY WHEREOF, I have hereunto set my hand and affixed my official seal, at Coeur d'Alene, Kootenai County, Idaho, this 26th day of April, A. D. 19 66.

Harold E. Peterson
Recorder

Orleda Jakobson
Deputy

Marriage Certificate

I, Dr. Victoria Carbury, a Minister residing at Coeur d'Alene, in the county of Kootenai in the State of Idaho do certify that, in accordance with the authority on me conferred by the above license, I did on this 26th day of April, in the year A. D. 19 66 at Coeur d'Alene in the County of Kootenai 28, in the State of Idaho, solemnize the rites of matrimony between Clarence H. Thiel of Spokane in the County of Spokane, of the State of Washington and G. Ruth Buss of Spokane, in the County of Spokane of the State of Washington, in the presence of William Carbury and Mary K. Gillespie

WITNESS My Hand at the County aforesaid, this 26th day of April, A. D. 1966

In the presence of:

Mary K. Gillespie

and William Carbury

Rev Dr Victoria Carbury DD PHD THM OSA

Date received by County Recorder MAY 11 1966; Signature Harold E. Peterson County Recorder; Recorded Book ..., Page ...; Date Received by State Registrar MAY 25 1966

DH 61-027

(Use typewriter and/or black ink)

Officiant should send this copy back to the County Recorder immediately.

Department of Health
Bureau of Vital Statistics
Boise, Idaho

STATE OF IDAHO

State File No. 3889
County File No. 486205

County of Kootenai 28

Marriage License

BOOK 109 PAGE 449

KNOW ALL MEN BY THIS CERTIFICATE: That any regularly ordained minister of the Gospel, authorized by the rites and usages of the church or denomination of Christians, Hebrews, or religious body of which he may be a member, or any judge or Justice of the Peace, or competent officer to whom this may come, he not knowing of any lawful impediments thereto, is hereby authorized and empowered to solemnize the rites of Matrimony between:

GROOM		AND	BRIDE	
1. Full Name	Stephen Nord 2-555		9. Full Name	Sharon Eutsler 2-555
2. Address:	Spokane, Spokane, Wn. 48 (City, County, State)		10. Address:	Spokane, Spokane, Wn. 48 (City, County, State)
3. Age	20		11. Age	16
4. Color or Race	W		12. Color or Race	W
5. Single	S		13. Single	S
6. Widowed			14. Widowed	
7. Divorced			15. Divorced	
8. Birthplace: City	Spokane, State Wn.		16. Maiden Name if previously married	
			17. Birthplace: City	Spokane, State Wn.

And to certify the same to said parties, or either of them under his hand and seal, in his ministerial or official capacity, and thereupon he is required to deliver this copy to the parties so married.

IN TESTIMONY WHEREOF, I have hereunto set my hand and affixed my official seal, at Coeur d'Alene, Kootenai County, Idaho, this 26th day of April, A. D. 19 66.

Harold E. Peterson
Recorder

Deanne Loomer
Deputy

Marriage Certificate

I, Orland A. Scott, a Minister residing at Coeur d'Alene, in the county of Kootenai in the State of Idaho do certify that, in accordance with the authority on me conferred by the above license, I did on this 26th day of April, in the year A. D. 19 66 at Coeur d'Alene in the County of Kootenai 28, in the State of Idaho, solemnize the rites of matrimony between Stephen Nord of Spokane in the County of Spokane, of the State of Washington and Sharon Eutsler of Spokane, in the County of Spokane of the State of Washington, in the presence of Mrs. Ruby Eutsler and Mrs. Alice Johnson

WITNESS My Hand at the County aforesaid, this 26th day of April, A. D. 1966

In the presence of:

Mrs. Ruby Eutsler
and Mrs. Alice Johnson

Orland A. Scott

Date received by County Recorder MAY 9 1966; Signature Harold E. Peterson

Recorded County Recorder; Book ..., Page ...; Date Received by State Registrar MAY 25 1966

DH 61-027

(Use typewriter and/or black ink)

Officiant should send this copy back to the County Recorder immediately.

Department of Health
Bureau of Vital Statistics
Boise, Idaho

STATE OF IDAHO

State File No. 3890
County File No. 486228

County of Kootenai 28

Marriage License

COMPARED

BOOK 109 PAGE 460

KNOW ALL MEN BY THIS CERTIFICATE: That any regularly ordained minister of the Gospel, authorized by the rites and usages of the church or denomination of Christians, Hebrews, or religious body of which he may be a member, or any judge or Justice of the Peace, or competent officer to whom this may come, he not knowing of any lawful impediments thereto, is hereby authorized and empowered to solemnize the rites of Matrimony between:

GROOM		BRIDE
1. Full Name	Henry Kit Tharp 2-555	9. Full Name Sara Genelle Allen 2-555
2. Address: City / County / State	Seattle / King / Washington 48	10. Address: City / County / State Bellevue / King / Washington 48
3. Age	21	11. Age 22
4. Color or Race	W	12. Color or Race W
5. Single	S	13. Single S
6. Widowed		14. Widowed
7. Divorced		15. Divorced
8. Birthplace: City / State	Tacoma / Wash.	16. Maiden Name if previously married ...
		17. Birthplace: City / State Stafford / Kansas

AND

And to certify the same to said parties, or either of them under his hand and seal, in his ministerial or official capacity, and thereupon he is required to deliver this copy to the parties so married.

IN TESTIMONY WHEREOF, I have hereunto set my hand and affixed my official seal, at Coeur d'Alene, Kootenai County, Idaho, this 26th day of April, A. D. 19 66.

Harold E. Peterson
Recorder

Marqueirite Tomblin
Deputy

Marriage Certificate

I, Orland A. Scott, a Minister residing at Coeur d'Alene, in the county of Kootenai in the State of Idaho do certify that, in accordance with the authority on me conferred by the above license, I did on this 26th day of April, in the year A. D. 1966 at Coeur d'Alene in the County of Kootenai 28, in the State of Idaho, solemnize the rites of matrimony between Henry Kit Tharp of Seattle in the County of King, of the State of Washington and Sara Genelle Allen of Bellevue, in the County of King of the State of Washington, in the presence of Leslie L. Scofield and Mrs. Elaine E. Scofield

WITNESS My Hand at the County aforesaid, this 26th day of April, A. D. 19 66

In the presence of:

Mrs Elaine E. Scofield
and Mr Leslie L Scofield

Orland A Scott

Date received by County Recorder MAY 9 1966; Signature Harold E Peterson

Recorded County Recorder; Book ..., Page ...; Date Received by State Registrar MAY 25 1966

DH 61-027

(Use typewriter and/or black ink)

Officiant should send this copy back to the County Recorder Immediately.

Department of Health
Bureau of Vital Statistics
Boise, Idaho

STATE OF IDAHO

State File No. 3891
County File No. 18[illegible]59

County of Kootenai 28

Marriage License

INDEXED
COMPARED

BOOK 109 PAGE 426

KNOW ALL MEN BY THIS CERTIFICATE: That any regularly ordained minister of the Gospel, authorized by the rites and usages of the church or denomination of Christians, Hebrews, or religious body of which he may be a member, or any judge or Justice of the Peace, or competent officer to whom this may come, he not knowing of any lawful impediments thereto, is hereby authorized and empowered to solemnize the rites of Matrimony between:

GROOM 2-555		AND	BRIDE 2-555	
1. Full Name	Earl Blanchard Brockmeyer 48		9. Full Name	Philura Voth
2. Address:	Ferndale, (City) Whatcom, (County) Wn. (State)		10. Address:	Ferndale, (City) Whatcom, (County) Wn. (State) 48
3. Age 45	4. Color or Race W 5. Single S 6. Widowed 7. Divorced		11. Age 37	12. Color or Race W 13. Single S 14. Widowed 15. Divorced
8. Birthplace: City	Platner, State Colo.		16. Maiden Name if previously married	
			17. Birthplace: City	Goessel, State Kansas

And to certify the same to said parties, or either of them under his hand and seal, in his ministerial or official capacity, and thereupon he is required to deliver this copy to the parties so married.

IN TESTIMONY WHEREOF, I have hereunto set my hand and affixed my official seal, at Coeur d'Alene, Kootenai County, Idaho, this 27th day of April, A. D. 19 66.

Harold E. Peterson
Recorder

Jeanne Loomer
Deputy

Marriage Certificate

I, Orland A. Scott, a Minister residing at Coeur d'Alene, in the county of Kootenai in the State of Idaho do certify that, in accordance with the authority on me conferred by the above license, I did on this 27th day of April, in the year A. D. 19 66 at Coeur d'Alene in the County of Kootenai 28[illegible], in the State of Idaho, solemnize the rites of matrimony between Earl Blanchard Brockmeyer of Ferndale in the County of Whatcom, of the State of Washington and Philura Voth of Ferndale, in the County of Whatcom of the State of Washington, in the presence of Mary J. Kilborn and Margaret I. Scott

WITNESS My Hand at the County aforesaid, this 27th day of April, A. D. 19 66

In the presence of:

Mary J. Kilborn
and Margaret I. Scott

Orland A. Scott

Date received by County Recorder MAY 9 1966; Signature Harold E. Peterson County Recorder; Recorded Book ..., Page ...; Date Received by State Registrar MAY 25 1966

DH 61-027

Department of Health
Bureau of Vital Statistics
Boise, Idaho

STATE OF IDAHO

INDEXED

State File No. 3892
County File No. 485896

County of Kootenai 28

Marriage License

BOOK 109 PAGE 410

KNOW ALL MEN BY THIS CERTIFICATE: That any regularly ordained minister of the Gospel, authorized by the rites and usages of the church or denomination of Christians, Hebrews, or religious body of which he may be a member, or any judge or Justice of the Peace, or competent officer to whom this may come, he not knowing of any lawful impediments thereto, is hereby authorized and empowered to solemnize the rites of Matrimony between:

GROOM		BRIDE
1. Full Name	Clarence Lane 2-555 48	9. Full Name Esther A. Lutz 2-855 48
2. Address:	Carnation (City) King (County) Washington (State)	10. Address: Everett (City) Snohomish (County) Washington (State)
3. Age 64	4. Color or Race W	5. Single 6. Widowed 7. Divorced
8. Birthplace: City	Sprout County State Okla.	
11. Age 52	12. Color or Race W	13. Single 14. Widowed 15. Divorced D
16. Maiden Name if previously married		Hahn
17. Birthplace: City		Phillips State S. D.

AND

And to certify the same to said parties, or either of them under his hand and seal, in his ministerial or official capacity, and thereupon he is required to deliver this copy to the parties so married.

IN TESTIMONY WHEREOF, I have hereunto set my hand and affixed my official seal, at Coeur d'Alene, Kootenai County, Idaho, this 27th day of April, A. D. 19 66.

Harold E. Peterson
Recorder

Deputy

Marriage Certificate

I, Craig C. Kosonen, a Justice of the Peace residing at Coeur d'Alene, in the county of Kootenai in the State of Idaho do certify that, in accordance with the authority on me conferred by the above license, I did on this 27th day of April, in the year A. D. 1966 at Coeur d'Alene in the County of Kootenai 28, in the State of Idaho, solemnize the rites of matrimony between Clarence Lane of Carnation in the County of King, of the State of Washington and Esther A. Lutz of Everett, in the County of Snohomish of the State of Washington, in the presence of Virginia R. Jones and Jerry L. Calhoun

WITNESS My Hand at the County aforesaid, this 27th day of April, A. D. 19 66

In the presence of:

Virginia R. Jones

and Jerry L. Calhoun

Date received by County Recorder MAY 5 1966; Signature Harold E. Peterson County Recorder; Recorded Book , Page ; Date Received by State Registrar MAY 25 1966

(Use typewriter and/or black ink)

Officiant should send this copy back to the County Recorder immediately.

DH 61-027

(Use typewriter and/or black ink)

Officiant should send this copy back to the County Recorder immediately.

Department of Health
Bureau of Vital Statistics
Boise, Idaho

STATE OF IDAHO

State File No. 3893
County File No. 486211

County of Kootenai 28

Marriage License

COMPARED
INDEXED

BOOK 109 PAGE 452

KNOW ALL MEN BY THIS CERTIFICATE: That any regularly ordained minister of the Gospel, authorized by the rites and usages of the church or denomination of Christians, Hebrews, or religious body of which he may be a member, or any judge or Justice of the Peace, or competent officer to whom this may come, he not knowing of any lawful impediments thereto, is hereby authorized and empowered to solemnize the rites of Matrimony between:

GROOM 2-585		AND	BRIDE 2-585	
1. Full Name	Robert B. O'Brien		9. Full Name	Cheryl Ragsdale
2. Address:	Ritzville, (City) Adams, (County) Wn. (State) 48		10. Address:	Spokane, (City) Spokane, (County) Wn. (State) 48
3. Age 21	4. Color or Race W 5. Single 6. Widowed 7. Divorced d		11. Age 18	12. Color or Race W 13. Single S 14. Widowed 15. Divorced
8. Birthplace: City	Longview, State Wn.		16. Maiden Name if previously married	
			17. Birthplace: City	Spokane, State Wn.

And to certify the same to said parties, or either of them under his hand and seal, in his ministerial or official capacity, and thereupon he is required to deliver this copy to the parties so married.

IN TESTIMONY WHEREOF, I have hereunto set my hand and affixed my official seal, at Coeur d'Alene, Kootenai County, Idaho, this 27th day of April, A. D. 1966.

Harold E. Peterson
Recorder

Deanne Palmer
Deputy

Marriage Certificate

I, Orland A.Scott, a Minister residing at Coeur d'Alene, in the county of Kootenai in the State of Idaho do certify that, in accordance with the authority on me conferred by the above license, I did on this 27th day of April, in the year A. D. 1966 at Coeur d'Alene in the County of Kootenai 28, in the State of Idaho, solemnize the rites of matrimony between Robert B.O'Brien of Ritzville in the County of Adams, of the State of Washington and Cheryl Ragsdale of Spokane, in the County of Spokane of the State of Washington, in the presence of John S.Grigsby and Karen I.Ferderer

WITNESS My Hand at the County aforesaid, this 27th day of April, A. D. 1966

In the presence of:

Karen I. Ferderer
and John S. Grigsby

Orland A. Scott

Date received by County Recorder MAY 9 1966; Signature Harold E. Peterson County Recorder; Recorded Book ..., Page ...; Date Received by State Registrar MAY 25 1966

DH 61-027

(Use typewriter and/or black ink)

Officiant should send this copy back to the County Recorder immediately.

Department of Health
Bureau of Vital Statistics
Boise, Idaho

STATE OF IDAHO

State File No. 3894
County File No. 486179

County of Kootenai 28

Marriage License

BOOK 109 PAGE 436

KNOW ALL MEN BY THIS CERTIFICATE: That any regularly ordained minister of the Gospel, authorized by the rites and usages of the church or denomination of Christians, Hebrews, or religious body of which he may be a member, or any judge or Justice of the Peace, or competent officer to whom this may come, he not knowing of any lawful impediments thereto, is hereby authorized and empowered to solemnize the rites of Matrimony between:

GROOM 2-585		AND	BRIDE 2-555	
1. Full Name	Lorrie Eisenbarth		9. Full Name	Iris E. Erikson
2. Address:	Missoula (City) Missoula (County) Montana (State) 27		10. Address:	Missoula (City) Missoula (County) Montana (State) 27
3. Age 19	4. Color or Race W	5. Single S 6. Widowed 7. Divorced	11. Age 19	12. Color or Race W 13. Single S 14. Widowed 15. Divorced
8. Birthplace: City	Bismark State N. D.		16. Maiden Name if previously married	****
			17. Birthplace: City	Missoula State Mont.

And to certify the same to said parties, or either of them under his hand and seal, in his ministerial or official capacity, and thereupon he is required to deliver this copy to the parties so married.

IN TESTIMONY WHEREOF, I have hereunto set my hand and affixed my official seal, at Coeur d'Alene, Kootenai County, Idaho, this 27th day of April, A. D. 19 66

Harold E. Peterson
Recorder
Orleda Jakobson
Deputy

Marriage Certificate

I, Orland A. Scott, a Minister residing at Coeur d'Alene, in the county of Kootenai in the State of Idaho do certify that, in accordance with the authority on me conferred by the above license, I did on this 27th day of April in the year A. D. 1966 at Coeur d'Alene in the County of Kootenai 28, in the State of Idaho, solemnize the rites of matrimony between Lorrie Eisenbarth of Missoula in the County of Missoula, of the State of Montana and Iris E. Erikson of Missoula, in the County of Missoula of the State of Montana, in the presence of Jeanette Kilborn and Margaret I. Scott

WITNESS My Hand at the County aforesaid, this 27th day of April, A. D. 19 66

In the presence of:

Jeanette Kilborn

and Margaret I. Scott

Orland A. Scott

Date received by County Recorder MAY 9 1966; Signature Harold E. Peterson

Recorded County Recorder; Book ..., Page ...; Date Received by State Registrar MAY 25 1966

DH 61-027

(Use typewriter and/or black ink)

Officiant should send this copy back to the County Recorder immediately.

Department of Health
Bureau of Vital Statistics
Boise, Idaho

STATE OF IDAHO

DISPOSED

State File No. 3895
County File No. 486355

County of Kootenai 28

Marriage License

COMPARED

BOOK 109 PAGE 474

KNOW ALL MEN BY THIS CERTIFICATE: That any regularly ordained minister of the Gospel, authorized by the rites and usages of the church or denomination of Christians, Hebrews, or religious body of which he may be a member, or any judge or Justice of the Peace, or competent officer to whom this may come, he not knowing of any lawful impediments thereto, is hereby authorized and empowered to solemnize the rites of Matrimony between:

GROOM		AND	BRIDE	
1. Full Name	Terry W. Buck 2-555 27		9. Full Name	Barbara Irene Boyles 2-555 27
2. Address: City	Kalispell,		10. Address: City	Kalispell,
County	Flathead,		County	Flathead,
State	Montana		State	Montana
3. Age	18		11. Age	16
4. Color or Race	W		12. Color or Race	W
5. Single	S		13. Single	S
6. Widowed			14. Widowed	
7. Divorced			15. Divorced	
8. Birthplace: City	Kalispell		16. Maiden Name if previously married	. . .
State	Mont.		17. Birthplace: City	Coeur d'Alene
			State	Idaho

And to certify the same to said parties, or either of them under his hand and seal, in his ministerial or official capacity, and thereupon he is required to deliver this copy to the parties so married.

IN TESTIMONY WHEREOF, I have hereunto set my hand and affixed my official seal, at Coeur d'Alene, Kootenai County, Idaho, this 27th day of April, A. D. 1966.

Harold E. Peterson
Recorder

Judith C. Kugler
Deputy

Marriage Certificate

I, Dr Victoria Carbury, a Minister residing at Coeur D'Alene, in the county of Kootenai in the State of Idaho do certify that, in accordance with the authority on me conferred by the above license, I did on this 27th day of April, in the year A. D. 1966 at Coeur D'Alene in the County of Kootenai 28, in the State of Idaho, solemnize the rites of matrimony between Terry W. Buck of Kalispell in the County of Flathead, of the State of Montana and Barbara Irene Boyles of Kalispell, in the County of Flathead of the State of Montana, in the presence of Hazel I. Davis and W. E. Buck

WITNESS My Hand at the County aforesaid, this 27th day of April, A. D. 1966

In the presence of: Hazel I. Davis

and William E Buck

Rev Dr Victoria Carbury DD PhD ThM OSA

Date received by County Recorder MAY 11 1966; Signature Harold E Peterson

Recorded County Recorder; Book ..., Page ...; Date Received by State Registrar MAY 25 1966

DH 61-027

(Use typewriter and/or black ink)

Officiant should send this copy back to the County Recorder immediately.

Department of Health
Bureau of Vital Statistics
Boise, Idaho

STATE OF IDAHO

State File No. 3896
County File No. 486422

INDEXED
COMPARED

County of Kootenai 28

Marriage License

BOOK 109 PAGE 507

KNOW ALL MEN BY THIS CERTIFICATE: That any regularly ordained minister of the Gospel, authorized by the rites and usages of the church or denomination of Christians, Hebrews, or religious body of which he may be a member, or any judge or Justice of the Peace, or competent officer to whom this may come, he not knowing of any lawful impediments thereto, is hereby authorized and empowered to solemnize the rites of Matrimony between:

GROOM 2-555		AND	BRIDE 2-555	
1. Full Name	Stanley D. Watson		9. Full Name	Gillian M. Fuller
2. Address:	Kelowna (City) B. C. (County) Canada (State) 52		10. Address:	Kelowna (City) B. C. (County) Canada (State) 52
3. Age	19		11. Age	17
4. Color or Race	W		12. Color or Race	W
5. Single	S		13. Single	S
6. Widowed			14. Widowed	
7. Divorced			15. Divorced	
8. Birthplace: City	Swift Current, Sask. Canada		16. Maiden Name if previously married	****
			17. Birthplace: City	Enderby, B.C. Canada 2

And to certify the same to said parties, or either of them under his hand and seal, in his ministerial or official capacity, and thereupon he is required to deliver this copy to the parties so married.

IN TESTIMONY WHEREOF, I have hereunto set my hand and affixed my official seal, at Coeur d'Alene, Kootenai County, Idaho, this 28th day of April, A. D. 19 66.

Harold E. Peterson
Recorder

Deputy

Marriage Certificate

I, Dr. Victoria Carbury, a Minister residing at Coeur d'Alene, in the county of Kootenai in the State of Idaho do certify that, in accordance with the authority on me conferred by the above license, I did on this 28th day of April, in the year A. D. 1966 at Coeur d'Alene in the County of Kootenai 28, in the State of Idaho, solemnize the rites of matrimony between Stanley D. Watson of Kelowna in the County of British Columbia, of the State of Canada and Gillian M. Fuller of Kelowna, in the County of British Columbia of the State of Canada, in the presence of Melanie Parker and W. Davey

WITNESS My Hand at the County aforesaid, this 28th day of April, A. D. 1966

In the presence of:

W Davey

and Melanie Parker

Rev. Dr Victoria Carbury DD PhD ThM USA

Date received by County Recorder MAY 11 1966; Signature Harold E. Peterson

Recorded County Recorder; Book ..., Page ...; Date Received by State Registrar MAY 25 1966

DH 61-027

(Use typewriter and/or black ink)

Officiant should send this copy back to the County Recorder immediately.

Department of Health
Bureau of Vital Statistics
Boise, Idaho

STATE OF IDAHO

State File No. 3897
County File No. 186354

INDEXED COMPARED BOOK 109 PAGE 473

County of Kootenai 28

Marriage License

KNOW ALL MEN BY THIS CERTIFICATE: That any regularly ordained minister of the Gospel, authorized by the rites and usages of the church or denomination of Christians, Hebrews, or religious body of which he may be a member, or any judge or Justice of the Peace, or competent officer to whom this may come, he not knowing of any lawful impediments thereto, is hereby authorized and empowered to solemnize the rites of Matrimony between:

GROOM		AND	BRIDE	
1. Full Name	Victor T. Biava 2-555 48		9. Full Name	Fern J. Melton 2-555 48
2. Address: City	Yakima,		10. Address: City	Yakima,
County	Yakima,		County	Yakima,
State	Washington		State	Washington
3. Age 54 4. Color or Race W 5. Single S 6. Widowed 7. Divorced			11. Age 45 12. Color or Race W 13. Single 14. Widowed 15. Divorced D	
8. Birthplace: City	Globe		16. Maiden Name if previously married	Stovens
State	Ariz.		17. Birthplace: City	Wapato
			State	Wash.

And to certify the same to said parties, or either of them under his hand and seal, in his ministerial or official capacity, and thereupon he is required to deliver this copy to the parties so married.

IN TESTIMONY WHEREOF, I have hereunto set my hand and affixed my official seal, at Coeur d'Alene, Kootenai County, Idaho, this 28th day of April, A. D. 1966.

Harold E. Peterson
Recorder
Judith C. Kugler
Deputy

Marriage Certificate

I, Dr. Victoria Carbury, a Minister residing at Coeur d'Alene, in the county of Kootenai in the State of Idaho do certify that, in accordance with the authority on me conferred by the above license, I did on this 28th day of April, in the year A. D. 1966 at Coeur d'Alene in the County of Kootenai 28, in the State of Idaho, solemnize the rites of matrimony between Victor T. Biava of Yakima in the County of Yakima, of the State of Washington and Fern J. Melton of Yakima, in the County of Yakima of the State of Washington, in the presence of E. V. Carbury and Helen Nelson

WITNESS My Hand at the County aforesaid, this 28th day of April, A. D. 1966

In the presence of:

Ed. Carbury

and Helen Nelson

Rev Dr Victoria Carbury DD PhD ThM OSA

Date received by County Recorder MAY 11 1966; Signature Harold E. Peterson County Recorder; Recorded Book, Page; Date Received by State Registrar MAY 25 1966

DH 61-027

(Use typewriter and/or black ink)

Officiant should send this copy back to the County Recorder immediately.

Department of Health
Bureau of Vital Statistics
Boise, Idaho

STATE OF IDAHO

State File No. 3898
County File No. 486230

County of Kootenai 28

Marriage License

INDEXED
COMPARED

BOOK 109 PAGE 461

KNOW ALL MEN BY THIS CERTIFICATE: That any regularly ordained minister of the Gospel, authorized by the rites and usages of the church or denomination of Christians, Hebrews, or religious body of which he may be a member, or any judge or Justice of the Peace, or competent officer to whom this may come, he not knowing of any lawful impediments thereto, is hereby authorized and empowered to solemnize the rites of Matrimony between:

GROOM		AND	BRIDE	
1. Full Name	Edwin H. Tripler, Jr.		9. Full Name	Shirley Trickler
2. Address:	Spokane, Spokane, Wn. 48 (City, County, State)		10. Address:	Spokane, Spokane, Wn. 48 (City, County, State)
3. Age	33		11. Age	33
4. Color or Race	W		12. Color or Race	W
5. Single			13. Single	
6. Widowed			14. Widowed	W
7. Divorced	d		15. Divorced	
8. Birthplace: City	Philadelphia, State Pa.		16. Maiden Name if previously married	Beckham
			17. Birthplace: City	Spokane, State Wn.

And to certify the same to said parties, or either of them under his hand and seal, in his ministerial or official capacity, and thereupon he is required to deliver this copy to the parties so married.

IN TESTIMONY WHEREOF, I have hereunto set my hand and affixed my official seal, at Coeur d'Alene, Kootenai County, Idaho, this 28th day of April, A. D. 19 66.

Harold E. Peterson
Recorder

Deanne Loomer
Deputy

Marriage Certificate

I, Orland A. Scott, a Minister residing at Coeur d'Alene, in the county of Kootenai in the State of Idaho do certify that, in accordance with the authority on me conferred by the above license, I did on this 28th day of April, in the year A. D. 1966 at Coeur d'Alene in the County of Kootenai 28, in the State of Idaho, solemnize the rites of matrimony between Edwin H. Tripler, Jr. of Spokane in the County of Spokane, of the State of Washington and Shirley Trickler of Spokane, in the County of Spokane of the State of Washington, in the presence of Anne Kilborn and Mary J. Kilborn

WITNESS My Hand at the County aforesaid, this 28th day of April, A. D. 19 66

In the presence of:

Anne Kilborn
and Mary J. Kilborn

Orland A. Scott

Date received by County Recorder MAY 9 1966; Signature Harold E. Peterson

Recorded County Recorder; Book ..., Page ...

Date Received by State Registrar MAY 25 1966

DH 61-027

(Use typewriter and/or black ink)

Officiant should send this copy back to the County Recorder immediately.

Department of Health
Bureau of Vital Statistics
Boise, Idaho

STATE OF IDAHO

State File No. 3899
County File No. 486173

County of Kootenai 28

Marriage License

INDEXED COMPARED BOOK 109 PAGE 433

KNOW ALL MEN BY THIS CERTIFICATE: That any regularly ordained minister of the Gospel, authorized by the rites and usages of the church or denomination of Christians, Hebrews, or religious body of which he may be a member, or any judge or Justice of the Peace, or competent officer to whom this may come, he not knowing of any lawful impediments thereto, is hereby authorized and empowered to solemnize the rites of Matrimony between:

GROOM 2-555			AND	BRIDE 2-555		
1. Full Name	Ronald Lee Colley	48		9. Full Name	Sharon Ann Phillips	48
2. Address:	Pasco (City)	Franklin (County)	Washington (State)	10. Address:	Pasco (City)	Franklin (County)	Washington (State)
3. Age 24	4. Color or Race W	5. Single S	6. Widowed	7. Divorced	11. Age 19	12. Color or Race W	13. Single S	14. Widowed	15. Divorced
8. Birthplace: City	Pasco	State Washington			16. Maiden Name if previously married	----			
					17. Birthplace: City	Moscow	State Idaho		

And to certify the same to said parties, or either of them under his hand and seal, in his ministerial or official capacity, and thereupon he is required to deliver this copy to the parties so married.

IN TESTIMONY WHEREOF, I have hereunto set my hand and affixed my official seal, at Coeur d' Alene, Kootenai County, Idaho, this 28th day of April, A. D. 19 66.

HAROLD E. PETERSON
Recorder

Carol A. Stevenson
Deputy

Marriage Certificate

I, Orland A. Scott, a Minister residing at Coeur d 'Alene, in the county of Kootenai in the State of Idaho do certify that, in accordance with the authority on me conferred by the above license, I did on this 28th day of April, in the year A. D. 19 66 at Coeur d 'Alene in the County of Kootenai 28, in the State of Idaho, solemnize the rites of matrimony between Ronald Lee Colley of Pasco in the County of Franklin, of the State of Washington and Sharon Ann Phillips of Pasco, in the County of Franklin of the State of Washington, in the presence of Anne Kilborn and Mary J. Kilborn

WITNESS My Hand at the County aforesaid, this 28th day of April, A. D. 19 66

In the presence of:

Anne Kilborn
and Mary J. Kilborn

Orland A. Scott

Date received by County Recorder MAY 9 1966; Signature Harold E. Peterson

Recorded County Recorder; Book ____, Page ____; Date Received by State Registrar MAY 25 1966

DH 61-027

(Use typewriter and/or black ink)

Officiant should send this copy back to the County Recorder immediately.

Department of Health
Bureau of Vital Statistics
Boise, Idaho

STATE OF IDAHO

State File No. 3900
County File No. 485895

INDEXED COMPARED

BOOK 109 PAGE 409

County of Kootenai 28

Marriage License

KNOW ALL MEN BY THIS CERTIFICATE: That any regularly ordained minister of the Gospel, authorized by the rites and usages of the church or denomination of Christians, Hebrews, or religious body of which he may be a member, or any judge or Justice of the Peace, or competent officer to whom this may come, he not knowing of any lawful impediments thereto, is hereby authorized and empowered to solemnize the rites of Matrimony between:

GROOM		AND	BRIDE	
1. Full Name	John E. Koester 2-55		9. Full Name	Edna Novak 1-280
2. Address:	Ogema, Price, Wisconsin 30 (City / County / State)		10. Address:	Hayden Lake, Kootenai, Idaho 13 (City / County / State)
3. Age	68		11. Age	67
4. Color or Race	W		12. Color or Race	W
5. Single			13. Single	
6. Widowed	W		14. Widowed	W
7. Divorced			15. Divorced	
8. Birthplace: City	Sigel State Ill.		16. Maiden Name if previously married	Moseanko
			17. Birthplace: City	Kief, Russia State Z

And to certify the same to said parties, or either of them under his hand and seal, in his ministerial or official capacity, and thereupon he is required to deliver this copy to the parties so married.

IN TESTIMONY WHEREOF, I have hereunto set my hand and affixed my official seal, at Coeur d'Alene, Kootenai County, Idaho, this 25th day of April, A. D. 1966.

Harold E. Peterson
Recorder

Judith C. Kugler
Deputy

Marriage Certificate

I, R. E. Eckerman, a Minister residing at Coeur d'Alene, in the county of Kootenai in the State of Idaho do certify that, in accordance with the authority on me conferred by the above license, I did on this ____ day of ____, in the year A. D. 1966 at Coeur d'Alene in the County of Kootenai 28, in the State of Idaho, solemnize the rites of matrimony between John E Koester of Ogema in the County of Price, of the State of Wisconsin and Edna Novak of Hayden Lake, in the County of Kootenai of the State of Idaho, in the presence of Mrs. George Novak and Mrs. Paul Pluhowoy

WITNESS My Hand at the County aforesaid, this 28th day of April, A. D. 1966

In the presence of:
Mrs. George E Novak
and Mrs. Paul Pluhowoy

R. E. Eckerman

Date received by County Recorder MAY 5 1966; Signature Harold E. Peterson

Recorded County Recorder; Book ____, Page ____; Date Received by State Registrar MAY 25 1966

DH 61-027

Department of Health
Bureau of Vital Statistics
Boise, Idaho

STATE OF IDAHO

State File No. 3901
County File No. 186203

INDEXED
COMPARED

County of Kootenai 28

Marriage License

BOOK 109 PAGE 448

KNOW ALL MEN BY THIS CERTIFICATE: That any regularly ordained minister of the Gospel, authorized by the rites and usages of the church or denomination of Christians, Hebrews, or religious body of which he may be a member, or any judge or Justice of the Peace, or competent officer to whom this may come, he not knowing of any lawful impediments thereto, is hereby authorized and empowered to solemnize the rites of Matrimony between:

GROOM 2-555 48	AND	BRIDE 2-555 48
1. Full Name: Joseph W. McGinnis		9. Full Name: Linda R. Okert
2. Address: Spokane (City) Spokane (County) Washington (State)		10. Address: Spokane (City) Spokane (County) Washington (State)
3. Age 42 4. Color or Race W 5. Single 6. Widowed 7. Divorced D		11. Age 27 12. Color or Race W 13. Single 14. Widowed 15. Divorced D
8. Birthplace: City Dawson State Neb.		16. Maiden Name if previously married Burrill
		17. Birthplace: City Dillon State Mont.

And to certify the same to said parties, or either of them under his hand and seal, in his ministerial or official capacity, and thereupon he is required to deliver this copy to the parties so married.

IN TESTIMONY WHEREOF, I have hereunto set my hand and affixed my official seal, at Coeur d'Alene, Kootenai County, Idaho, this 28th day of April, A. D. 1966.

Harold E. Peterson
Recorder

Marguerite Tomblin
Deputy

Marriage Certificate

I, Orland A. Scott, a Minister residing at Coeur d'Alene, in the county of Kootenai in the State of Idaho do certify that, in accordance with the authority on me conferred by the above license, I did on this 28th day of April, in the year A. D. 1966 at Coeur d'Alene in the County of Kootenai 28, in the State of Idaho, solemnize the rites of matrimony between Joseph W. McGinnis of Spokane in the County of Spokane, of the State of Washington and Linda R. Okert of Spokane, in the County of Spokane of the State of Washington, in the presence of Mary J. Kilborn and Joanne Marinovich

WITNESS My Hand at the County aforesaid, this 28th day of April, A. D. 1966

In the presence of:
Mary J. Kilborn
and Joanne Marinovich

Orland A. Scott

Date received MAY 9 1966 by County Recorder; Signature Harold E. Peterson

Recorded County Recorder; Book ..., Page ...; Date Received by State Registrar MAY 25 1966

(Use typewriter and/or black ink)

Officiant should send this copy back to the County Recorder immediately.

DH 61-027

Department of Health
Bureau of Vital Statistics
Boise, Idaho

STATE OF IDAHO

INDEXED

State File No. 3902

County File No. 486198

County of Kootenai 28

Marriage License

COMPARED

BOOK 109 PAGE 445

(Use typewriter and/or black ink)

KNOW ALL MEN BY THIS CERTIFICATE: That any regularly ordained minister of the Gospel, authorized by the rites and usages of the church or denomination of Christians, Hebrews, or religious body of which he may be a member, or any judge or Justice of the Peace, or competent officer to whom this may come, he not knowing of any lawful impediments thereto, is hereby authorized and empowered to solemnize the rites of Matrimony between:

GROOM		AND	BRIDE	
1. Full Name	Gary W. May 2-555 48		9. Full Name	Carol Cutshall 2-555 48
2. Address:	Wenatchee (City) Chelan (County) Washington (State)		10. Address:	East Wenatchee (City) Douglas (County) Washington (State)
3. Age 20	4. Color or Race W	5. Single S 6. Widowed 7. Divorced	11. Age 18	12. Color or Race W 13. Single S 14. Widowed 15. Divorced
8. Birthplace: City	Calico Rock State Ark.		16. Maiden Name if previously married	****
			17. Birthplace: City	Rushville State Neb.

And to certify the same to said parties, or either of them under his hand and seal, in his ministerial or official capacity, and thereupon he is required to deliver this copy to the parties so married.

IN TESTIMONY WHEREOF, I have hereunto set my hand and affixed my official seal, at Coeur d'Alene, Kootenai County, Idaho, this 28th day of April, A. D. 19 66.

Harold E. Peterson
Recorder

Deputy

Marriage Certificate

I, Orland A. Scott, a Minister residing at Coeur d'Alene, in the county of Kootenai in the State of Idaho do certify that, in accordance with the authority on me conferred by the above license, I did on this 28th day of April, in the year A. D. 1966 at Coeur d'Alene in the County of Kootenai 28, in the State of Idaho, solemnize the rites of matrimony between Gary W. May of Wenatchee in the County of Chelan, of the State of Washington and Carol Cutshall of East Wenatchee, in the County of Douglas of the State of Washington, in the presence of Merle Cutshall and Leah Cutshall

WITNESS My Hand at the County aforesaid, this 28th day of April, A. D. 19 66

In the presence of:

Merle Cutshall
and Leah Cutshall

Orland A. Scott

Officiant should send this copy back to the County Recorder immediately.

Date received by County Recorder MAY 9 1966; Signature Harold E. Peterson

Recorded County Recorder; Book ..., Page ...

Date Received by State Registrar MAY 25 1966

DH 61-027

Department of Health
Bureau of Vital Statistics
Boise, Idaho

STATE OF IDAHO

State File No. 3903
County File No. 486183

County of Kootenai 18

Marriage License

RECORDED INDEXED

BOOK 109 PAGE 438

KNOW ALL MEN BY THIS CERTIFICATE: That any regularly ordained minister of the Gospel, authorized by the rites and usages of the church or denomination of Christians, Hebrews, or religious body of which he may be a member, or any judge or Justice of the Peace, or competent officer to whom this may come, he not knowing of any lawful impediments thereto, is hereby authorized and empowered to solemnize the rites of Matrimony between:

GROOM		AND	BRIDE	
1. Full Name	John B. Hornsby 2-55 52		9. Full Name	Ruth P. Pruden 2-55 52
2. Address:	Vancouver, British Columbia, Canada		10. Address:	Vancouver, British Columbia, Canada 52
	City / County / State			City / County / State
3. Age 52	4. Color or Race W	5. Single S 6. Widowed 7. Divorced	11. Age 39	12. Color or Race W 13. Single 14. Widowed 15. Divorced D
8. Birthplace: City	Victoria, B.C., State Canada 2		16. Maiden Name if previously married	Pruden
			17. Birthplace: City	Big River, Sask., State Canada 2

And to certify the same to said parties, or either of them under his hand and seal, in his ministerial or official capacity, and thereupon he is required to deliver this copy to the parties so married.

IN TESTIMONY WHEREOF, I have hereunto set my hand and affixed my official seal, at Coeur d' Alene, Kootenai County, Idaho, this 28th day of April, A. D. 1966.

HAROLD E. PETERSON
Recorder

Carol A. Stevenson
Deputy

Marriage Certificate

I, Orland A. Scott, a Minister residing at Coeur d'Alene, in the county of Kootenai in the State of Idaho do certify that, in accordance with the authority on me conferred by the above license, I did on this 28th day of April, in the year A. D. 1966 at Coeur d'Alene in the County of Kootenai 28 in the State of Idaho, solemnize the rites of matrimony between John B. Hornsby of Vancouver in the County of British Columbia, of the State of Canada and Ruth P. Pruden of Vancouver, in the County of British Columbia of the State of Canada, in the presence of Anne Kilborn and Mary J. Kilborn

WITNESS My Hand at the County aforesaid, this 28th day of April, A. D. 1966

In the presence of:

Anne Kilborn
and Mary J. Kilborn

Orland A Scott

Date received by County Recorder MAY 9 1966; Signature Carol E Peterson

Recorded County Recorder; Book ____, Page ____; Date Received by State Registrar MAY 25 1966

(Use typewriter and/or black ink)

Officiant should send this copy back to the County Recorder immediately.

DH 61-027

Department of Health
Bureau of Vital Statistics
Boise, Idaho

STATE OF IDAHO

INDEXED

State File No. 3904
County File No. 485881

County of Kootenai 28

Marriage License

COMPARED

BOOK 109 PAGE 402

KNOW ALL MEN BY THIS CERTIFICATE: That any regularly ordained minister of the Gospel, authorized by the rites and usages of the church or denomination of Christians, Hebrews, or religious body of which he may be a member, or any judge or Justice of the Peace, or competent officer to whom this may come, he not knowing of any lawful impediments thereto, is hereby authorized and empowered to solemnize the rites of Matrimony between:

GROOM		BRIDE
1. Full Name	Douglas S. Craig 2-555 48	9. Full Name Sally Bykerk 2-555 48
2. Address:	Seattle (City) King (County) Washington (State)	10. Address: Seattle (City) King (County) Washington (State)
3. Age 19 4. Color or Race W 5. Single S 6. Widowed 7. Divorced		11. Age 20 12. Color or Race W 13. Single S 14. Widowed 15. Divorced
8. Birthplace: City	Seattle State Wash.	16. Maiden Name if previously married *****
		17. Birthplace: City Seattle State Wash.

AND

And to certify the same to said parties, or either of them under his hand and seal, in his ministerial or official capacity, and thereupon he is required to deliver this copy to the parties so married.

IN TESTIMONY WHEREOF, I have hereunto set my hand and affixed my official seal, at Coeur d'Alene, Kootenai County, Idaho, this 28th day of April, A. D. 1966.

Harold E. Peterson
Recorder

Arleda Jakopson
Deputy

Marriage Certificate

I, Andrew Callahan, a Justice of the Peace residing at Coeur d'Alene, in the county of Kootenai in the State of Idaho do certify that, in accordance with the authority on me conferred by the above license, I did on this 28th day of April, in the year A. D. 1966 at Coeur d'Alene in the County of Kootenai 28 / S, in the State of Idaho, solemnize the rites of matrimony between Douglas S. Craig of Seattle in the County of King, of the State of Washington and Sally Bykerk of Seattle, in the County of King of the State of Washington, in the presence of Jean Loomer and Arleda Jakopson

WITNESS My Hand at the County aforesaid, this 28th day of April, A. D. 1966

In the presence of:

Jean Loomer

and Arleda Jakopson

Andrew Callahan

Justice of the Peace

Date received by County Recorder MAY 5 1966; Signature Harold E. Peterson County Recorder; Book ____, Page ____; Date Received by State Registrar MAY 25 1966

(Use typewriter and/or black ink)

Officiant should send this copy back to the County Recorder immediately.

DH 61-027

Department of Health
Bureau of Vital Statistics
Boise, Idaho

STATE OF IDAHO

State File No. 3905
County File No. 486210

County of Kootenai 28

Marriage License

INDEXED

BOOK 109 PAGE 451

KNOW ALL MEN BY THIS CERTIFICATE: That any regularly ordained minister of the Gospel, authorized by the rites and usages of the church or denomination of Christians, Hebrews, or religious body of which he may be a member, or any judge or Justice of the Peace, or competent officer to whom this may come, he not knowing of any lawful impediments thereto, is hereby authorized and empowered to solemnize the rites of Matrimony between:

GROOM 2-555 AND BRIDE 2-555

1. Full Name Robert C. Olson
2. Address: Missoula (City) Missoula (County) Montana (State) 27
3. Age 21 4. Color or Race W 5. Single S 6. Widowed 7. Divorced
8. Birthplace: City Red Wing State Minn.

9. Full Name Barbara J. Smith
10. Address: Missoula (City) Missoula (County) Montana (State) 27
11. Age 20 12. Color or Race W 13. Single S 14. Widowed 15. Divorced
16. Maiden Name if previously married ....
17. Birthplace: City Plentywood State Mont.

And to certify the same to said parties, or either of them under his hand and seal, in his ministerial or official capacity, and thereupon he is required to deliver this copy to the parties so married.

IN TESTIMONY WHEREOF, I have hereunto set my hand and affixed my official seal, at Coeur d'Alene, Kootenai County, Idaho, this 29th day of April, A. D. 1966

Harold E. Peterson
Recorder

Arleda Jakopson
Deputy

Marriage Certificate

I, Orland A. Scott, a Minister residing at Coeur d'Alene, in the county of Kootenai in the State of Idaho do certify that, in accordance with the authority on me conferred by the above license, I did on this 29th day of April, in the year A. D. 1966 at Coeur d'Alene in the County of Kootenai 28, in the State of Idaho, solemnize the rites of matrimony between Robert C. Olson of Missoula in the County of Missoula, of the State of Montana and Barbara J. Smith of Missoula, in the County of Missoula of the State of Montana, in the presence of Mary J. Kilborn and Anne Kilborn

WITNESS My Hand at the County aforesaid, this 29th day of April, A. D. 1966

In the presence of:
Mary J. Kilborn
and Anne Kilborn

Orland A. Scott

Date received by County Recorder MAY 9 1966; Signature Harold E. Peterson

Recorded County Recorder; Book ....., Page .....; Date Received by State Registrar MAY 25 1966

DH 61-027

(Use typewriter and/or black ink)

Officiant should send this copy back to the County Recorder immediately.

(Use typewriter and/or black ink)

Officiant should send this copy back to the County Recorder immediately.

Department of Health
Bureau of Vital Statistics
Boise, Idaho

STATE OF IDAHO

State File No. 3906
County File No. 486220

County of Kootenai 28

Marriage License

INDEXED COMPARED

BOOK 109 PAGE 456

KNOW ALL MEN BY THIS CERTIFICATE: That any regularly ordained minister of the Gospel, authorized by the rites and usages of the church or denomination of Christians, Hebrews, or religious body of which he may be a member, or any judge or Justice of the Peace, or competent officer to whom this may come, he not knowing of any lawful impediments thereto, is hereby authorized and empowered to solemnize the rites of Matrimony between:

GROOM 2-585		AND	BRIDE 2-585	
1. Full Name	Richard J. Steinmann		9. Full Name	Beverly F. Schell
2. Address: City / County / State	Seattle / King, / Wn.	48	10. Address: City / County / State	Otis Orchards, / Spokane, / Wn. 48
3. Age 31	4. Color or Race W	5. Single	6. Widowed	7. Divorced d
11. Age 22	12. Color or Race W	13. Single	14. Widowed	15. Divorced d
8. Birthplace: City	St. Paul,	State	Minn.	
16. Maiden Name if previously married				Tidd
17. Birthplace: City	Spokane,	State	Wn.	

And to certify the same to said parties, or either of them under his hand and seal, in his ministerial or official capacity, and thereupon he is required to deliver this copy to the parties so married.

IN TESTIMONY WHEREOF, I have hereunto set my hand and affixed my official seal, at Coeur d'Alene, Kootenai County, Idaho, this 29th day of April, A. D. 1966.

Harold E. Peterson
Recorder

Joanne Palmer
Deputy

Marriage Certificate

I, Orland A. Scott, a Minister residing at Coeur d'Alene, in the county of Kootenai in the State of Idaho do certify that, in accordance with the authority on me conferred by the above license, I did on this 29th day of April, in the year A. D. 1966 at Coeur d'Alene in the County of Kootenai 28, in the State of Idaho, solemnize the rites of matrimony between Richard J. Steinmann of Seattle in the County of King, of the State of Washington and Beverly F. Schell of Otis Orchards, in the County of Spokane of the State of Washington, in the presence of Earl F. Tidd, Jr. and Mrs. Earl Tidd

WITNESS My Hand at the County aforesaid, this 29th day of April, A. D. 19 66

In the presence of:

Mr. Earl Francis Tidd Jr.
and Mrs Earl Tidd

Orland A. Scott

Date received by County Recorder MAY 9 1966; Signature Harold E. Peterson

Recorded County Recorder; Book ____, Page ____; Date Received by State Registrar MAY 25 1966

DH 61-027

(Use typewriter and/or black ink)

Officiant should send this copy back to the County Recorder immediately.

Department of Health
Bureau of Vital Statistics
Boise, Idaho

STATE OF IDAHO

State File No. 3907
County File No. 486181

County of Kootenai 28

Marriage License

COMPARED INDEXED

BOOK 109 PAGE 437

KNOW ALL MEN BY THIS CERTIFICATE: That any regularly ordained minister of the Gospel, authorized by the rites and usages of the church or denomination of Christians, Hebrews, or religious body of which he may be a member, or any judge or Justice of the Peace, or competent officer to whom this may come, he not knowing of any lawful impediments thereto, is hereby authorized and empowered to solemnize the rites of Matrimony between:

GROOM 2-555	AND	BRIDE 2-555
1. Full Name: Clarence John Fredendall 48		9. Full Name: Ruby Mildred Stevens 48
2. Address: Chewelah (City) Stevens (County) Washington (State)		10. Address: Chewelah (City) Stevens (County) Washington (State)
3. Age 54 4. Color or Race W 5. Single 6. Widowed 7. Divorced D		11. Age 43 12. Color or Race W 13. Single 14. Widowed 15. Divorced D
8. Birthplace: City Billings State Montana		16. Maiden Name if previously married Kirkpatrick
		17. Birthplace: City Redcliff, Alta. State Canada

And to certify the same to said parties, or either of them under his hand and seal, in his ministerial or official capacity, and thereupon he is required to deliver this copy to the parties so married.

IN TESTIMONY WHEREOF, I have hereunto set my hand and affixed my official seal, at Coeur d'Alene, Kootenai County, Idaho, this 29th day of April, A. D. 19 66.

Harold E. Peterson
Recorder

Marguerite Tomblin
Deputy

Marriage Certificate

I, Orland A. Scott, a Minister residing at Coeur d'Alene, in the county of Kootenai in the State of Idaho do certify that, in accordance with the authority on me conferred by the above license, I did on this 29th day of April, in the year A. D. 1966 at Coeur d'Alene in the County of Kootenai 28 / , in the State of Idaho, solemnize the rites of matrimony between Clarence John Fredendall of Chewelah in the County of Stevens, of the State of Washington and Ruby Mildred Stevens of Chewelah, in the County of Stevens of the State of Washington, in the presence of Athela Lee Major and Sandra Stevens

WITNESS My Hand at the County aforesaid, this 29th day of April, A. D. 19 66

In the presence of:
Athela Lee Major
and Sandra Stevens

Orland A. Scott

Date received by County Recorder MAY 9 1966 Signature Harold E. Peterson

Recorded County Recorder; Book ..., Page ...; Date Received by State Registrar MAY 25 1966

DH 61-027

Department of Health
Bureau of Vital Statistics
Boise, Idaho

STATE OF IDAHO

State File No. 3908
County File No. 485877

INDEXED
COMPARED

County of Kootenai 28

Marriage License

BOOK 109 PAGE 400

KNOW ALL MEN BY THIS CERTIFICATE: That any regularly ordained minister of the Gospel, authorized by the rites and usages of the church or denomination of Christians, Hebrews, or religious body of which he may be a member, or any judge or Justice of the Peace, or competent officer to whom this may come, he not knowing of any lawful impediments thereto, is hereby authorized and empowered to solemnize the rites of Matrimony between:

GROOM	AND	BRIDE
1. Full Name Michael Brennan 2-585 48		9. Full Name Mary Mead 2-585 48
2. Address: Port Orchard, (City) Kitsap, (County) Wn. (State)		10. Address: Port Orchard, (City) Kitsap, (County) Wn. (State)
3. Age 18 4. Color or Race W 5. Single S 6. Widowed 7. Divorced		11. Age 20 12. Color or Race W 13. Single S 14. Widowed 15. Divorced
8. Birthplace: City Bremerton, State Wn.		16. Maiden Name if previously married 17. Birthplace: City Bremerton, State Wn.

And to certify the same to said parties, or either of them under his hand and seal, in his ministerial or official capacity, and thereupon he is required to deliver this copy to the parties so married.

IN TESTIMONY WHEREOF, I have hereunto set my hand and affixed my official seal, at Coeur d'Alene, Kootenai County, Idaho, this 29th day of April, A. D. 19 66.

Harold E. Peterson
Recorder

Jeanne Roemer
Deputy

Marriage Certificate

I, Andrew Callahan, a Justice of the Peace residing at Coeur d'Alene, in the county of Kootenai in the State of Idaho do certify that, in accordance with the authority on me conferred by the above license, I did on this 29th day of April, in the year A. D. 19 66 at Coeur d'Alene in the County of Kootenai 28, in the State of Idaho, solemnize the rites of matrimony between Michael Brennan of Port Orchard in the County of Kitsap, of the State of Washington and Mary Mead of Port Orchard, in the County of Kitsap of the State of Washington, in the presence of Ross Brennan and Pat Tiffany

WITNESS My Hand at the County aforesaid, this 29th day of April, A. D. 19 66

In the presence of:

Ross Brennan
and Pat Tiffany

Andrew Callahan
Justice of the Peace

Date received by County Recorder MAY 5 1966; Signature Harold E. Peterson

Recorded County Recorder; Book ..., Page ...; Date Received by State Registrar MAY 25 1966

(Use typewriter and/or black ink)

Officiant should send this copy back to the County Recorder immediately.

DH 61-027

Department of Health
Bureau of Vital Statistics
Boise, Idaho

STATE OF IDAHO

State File No. 3909
County File No. 486178

INDEXED

County of Kootenai 28

Marriage License

BOOK 109 PAGE 435

KNOW ALL MEN BY THIS CERTIFICATE: That any regularly ordained minister of the Gospel, authorized by the rites and usages of the church or denomination of Christians, Hebrews, or religious body of which he may be a member, or any judge or Justice of the Peace, or competent officer to whom this may come, he not knowing of any lawful impediments thereto, is hereby authorized and empowered to solemnize the rites of Matrimony between:

GROOM		BRIDE	
1. Full Name	Ronald O. Emery 2-555	9. Full Name	Patricia A. Larremore 2-555
2. Address: City / County / State	Hoquiam Grays Harbor Washington 48	10. Address: City / County / State	Amanda Park Grays Harbor Wash. 48
3. Age	19	11. Age	16
4. Color or Race	W	12. Color or Race	W
5. Single	S	13. Single	S
6. Widowed		14. Widowed	
7. Divorced		15. Divorced	
8. Birthplace: City / State	Aberdeen / Wash.	16. Maiden Name if previously married	• • •
		17. Birthplace: City / State	Forks / Wash.

And to certify the same to said parties, or either of them under his hand and seal, in his ministerial or official capacity, and thereupon he is required to deliver this copy to the parties so married.

IN TESTIMONY WHEREOF, I have hereunto set my hand and affixed my official seal, at Coeur d'Alene, Kootenai County, Idaho, this 29th day of April, A. D. 19 66.

Harold E. Peterson
Recorder

Marquerite Tomblin
Deputy

Marriage Certificate

I, Orland A. Scott, a Minister residing at Coeur d'Alene, in the county of Kootenai in the State of Idaho do certify that, in accordance with the authority on me conferred by the above license, I did on this 29th day of April, in the year A. D. 19 66 at Coeur d'Alene in the County of Kootenai 28, in the State of Idaho, solemnize the rites of matrimony between Ronald O. Emery of Hoquiam in the County of Grays Harbor, of the State of Washington and Patricia A. Larremore of Amanda Park, in the County of Grays Harbor of the State of Washington, in the presence of Pauline Emery and Oscar Emery

WITNESS My Hand at the County aforesaid, this 29th day of April, A. D. 19 66

In the presence of:
Pauline Emery
and Oscar Emery

Orland A. Scott

Date received by County Recorder MAY 9 1966; Signature Harold E. Peterson

Recorded County Recorder; Book ..., Page ...; Date Received by State Registrar MAY 25 1966

(Use typewriter and/or black ink)

Officiant should send this copy back to the County Recorder immediately.

DH 61-027

(Use typewriter and/or black ink)

Officiant should send this copy back to the County Recorder immediately.

Department of Health
Bureau of Vital Statistics
Boise, Idaho

STATE OF IDAHO

State File No. 3910
County File No. 486237

County of Kootenai 28

Marriage License

INDEXED

BOOK 109 PAGE 465

KNOW ALL MEN BY THIS CERTIFICATE: That any regularly ordained minister of the Gospel, authorized by the rites and usages of the church or denomination of Christians, Hebrews, or religious body of which he may be a member, or any judge or Justice of the Peace, or competent officer to whom this may come, he not knowing of any lawful impediments thereto, is hereby authorized and empowered to solemnize the rites of Matrimony between:

GROOM		AND	BRIDE	
1. Full Name	George A. Waterloo		9. Full Name	Mary E. Hughes
2. Address:	Snohomish (City), Snohomish (County), Washington (State)		10. Address:	Bothell (City), King (County), Washington (State)
3. Age 37	4. Color or Race W	5. Single ___ 6. Widowed ___ 7. Divorced D	11. Age 41	12. Color or Race W
8. Birthplace: City	Cook County, State Illinois		13. Single ___ 14. Widowed ___ 15. Divorced D	
			16. Maiden Name if previously married	Buckmaster
			17. Birthplace: City	Pinehurst, State Washington

And to certify the same to said parties, or either of them under his hand and seal, in his ministerial or official capacity, and thereupon he is required to deliver this copy to the parties so married.

IN TESTIMONY WHEREOF, I have hereunto set my hand and affixed my official seal, at Coeur d'Alene, Kootenai County, Idaho, this 29th day of April, A. D. 1966.

HAROLD E. PETERSON
Recorder
Margaret A. Sheppard
Deputy

Marriage Certificate

I, Orland A. Scott, a Minister residing at Coeur d'Alene, in the county of Kootenai in the State of Idaho do certify that, in accordance with the authority on me conferred by the above license, I did on this 29th day of April, in the year A. D. 1966 at Coeur d'Alene in the County of Kootenai 28, in the State of Idaho, solemnize the rites of matrimony between George A. Waterloo of Snohomish in the County of Snohomish of the State of Washington and Mary E. Hughes of Bothell, in the County of King of the State of Washington, in the presence of Dorothy Stephenson and Richard Stephenson

WITNESS My Hand at the County aforesaid, this 29th day of April, A. D. 1966

In the presence of:

Dorothy Stephenson
and Richard Stephenson

Orland A. Scott

Date received by County Recorder MAY 9 1966; Signature Harold E. Peterson

Recorded County Recorder; Book ___, Page ___; Date Received by State Registrar MAY 25 1966

DH 61-027

Department of Health
Bureau of Vital Statistics
Boise, Idaho

STATE OF IDAHO

State File No. 3911
County File No. 485920

INDEXED

County of Kootenai 28

Marriage License

BOOK 109 PAGE 422

KNOW ALL MEN BY THIS CERTIFICATE: That any regularly ordained minister of the Gospel, authorized by the rites and usages of the church or denomination of Christians, Hebrews, or religious body of which he may be a member, or any judge or Justice of the Peace, or competent officer to whom this may come, he not knowing of any lawful impediments thereto, is hereby authorized and empowered to solemnize the rites of Matrimony between:

GROOM		BRIDE
1. Full Name	Norman L. Westerbeck, Jr.	9. Full Name: Janine Marie Glica
2. Address: City / County / State	Paine Field / Snohomish / Washington	10. Address: Paine Field / Snohomish / Washington
3. Age	21	11. Age: 16
4. Color or Race	W	12. Color or Race: W
5. Single	S	13. Single: S
6. Widowed		14. Widowed
7. Divorced		15. Divorced
8. Birthplace: City / State	Mount Pleasant / Iowa	16. Maiden Name if previously married: •••••• 17. Birthplace: City / State: Oakland / California

And to certify the same to said parties, or either of them under his hand and seal, in his ministerial or official capacity, and thereupon he is required to deliver this copy to the parties so married.

IN TESTIMONY WHEREOF, I have hereunto set my hand and affixed my official seal, at Coeur d'Alene, Kootenai County, Idaho, this 29th day of April, A. D. 19 66.

Harold E. Peterson
Recorder
Ora E. Swan
Deputy

Marriage Certificate

I, Andrew Callahan, a Justice of the Peace residing at Coeur d'Alene, in the county of Kootenai in the State of Idaho do certify that, in accordance with the authority on me conferred by the above license, I did on this 29th day of April, in the year A. D. 19 66 at Coeur d'Alene in the County of Kootenai 28, in the State of Idaho, solemnize the rites of matrimony between Norman L. Westerbeck, Jr. of Paine Field in the County of Snohomish of the State of Washington and Janine Marie Glica of Paine Field, in the County of Snohomish of the State of Washington, in the presence of Cathy Lehman and Mrs. M.J. Glica

WITNESS My Hand at the County aforesaid, this 29th day of April, A. D. 1966

In the presence of:
Cathy Lehman
and Mrs. M. J. Glica

Andrew Callahan
Justice of the Peace

Date received by County Recorder MAY 5 1966; Signature Harold E. Peterson

Recorded County Recorder; Book ..., Page ...; Date Received by State Registrar MAY 25 1966

(Use typewriter and/or black ink)

Officiant should send this copy back to the County Recorder immediately.

DH 61-027

(Use typewriter and/or black ink)

Officiant should send this copy back to the County Recorder immediately.

Department of Health
Bureau of Vital Statistics
Boise, Idaho

STATE OF IDAHO INDEXED

State File No. 3912
County File No. 486193

County of Kootenai 28

Marriage License

COMPARED BOOK 109 PAGE 443

KNOW ALL MEN BY THIS CERTIFICATE: That any regularly ordained minister of the Gospel, authorized by the rites and usages of the church or denomination of Christians, Hebrews, or religious body of which he may be a member, or any judge or Justice of the Peace, or competent officer to whom this may come, he not knowing of any lawful impediments thereto, is hereby authorized and empowered to solemnize the rites of Matrimony between:

GROOM	AND	BRIDE
1. Full Name: Mike R. Lash 2-555 48		9. Full Name: Sarah Jane Emery 2-555 48
2. Address: Amanda Park, Grays Harbor, Wn. (City, County, State)		10. Address: Hoquiam, Grays Harbor, Wn. (City, County, State)
3. Age 19 4. Color or Race W 5. Single S 6. Widowed 7. Divorced		11. Age 16 12. Color or Race W 13. Single S 14. Widowed 15. Divorced
8. Birthplace: City Aberdeen, State Wn.		16. Maiden Name if previously married 17. Birthplace: City Aberdeen, State Wn.

And to certify the same to said parties, or either of them under his hand and seal, in his ministerial or official capacity, and thereupon he is required to deliver this copy to the parties so married.

IN TESTIMONY WHEREOF, I have hereunto set my hand and affixed my official seal, at Coeur d'Alene, Kootenai County, Idaho, this 29th day of April, A. D. 19 66.

Harold E. Peterson
Recorder

Deanne Loomer
Deputy

Marriage Certificate

I, Orland A. Scott, a Minister residing at Coeur d'Alene, in the county of Kootenai in the State of Idaho do certify that, in accordance with the authority on me conferred by the above license, I did on this 29th day of April, in the year A. D. 1966 at Coeur d'Alene in the County of Kootenai 28, in the State of Idaho, solemnize the rites of matrimony between Mike R. Lash of Amanda Park in the County of Grays Harbor, of the State of Washington and Sarah Jane Emery of Hoquiam, in the County of Grays Harbor of the State of Washington, in the presence of Howard L. Stevens and Jane Stevens

WITNESS My Hand at the County aforesaid, this 29th day of April, A. D. 1966

In the presence of:

Howard L. Stevens
and Jane Stevens

Orland A. Scott

Date received by County Recorder MAY 9 1966; Signature Harold E. Peterson

Recorded County Recorder; Book ..., Page ...; Date Received by State Registrar MAY 25 1966

DH 61-027

Department of Health
Bureau of Vital Statistics
Boise, Idaho

STATE OF IDAHO

INDEXED

State File No. 3913
County File No. 486157

County of Kootenai 38

Marriage License

COMPARED

BOOK 109 PAGE 425

KNOW ALL MEN BY THIS CERTIFICATE: That any regularly ordained minister of the Gospel, authorized by the rites and usages of the church or denomination of Christians, Hebrews, or religious body of which he may be a member, or any judge or Justice of the Peace, or competent officer to whom this may come, he not knowing of any lawful impediments thereto, is hereby authorized and empowered to solemnize the rites of Matrimony between:

GROOM		AND	BRIDE	
1. Full Name	Arthur W. Barger 2-555		9. Full Name	Lois O. Borne 2-555
2. Address: City	North Bend, Coos, Oregon 38		10. Address: City	Coos Bay, Coos, Oregon 38
	County State			County State
3. Age	33		11. Age	25
4. Color or Race	W		12. Color or Race	W
5. Single / 6. Widowed / 7. Divorced	d		13. Single / 14. Widowed / 15. Divorced	d
8. Birthplace: City	Myrtle Point,		16. Maiden Name if previously married	Marvin
State	Oregon		17. Birthplace: City	Eugene,
			State	Oregon

And to certify the same to said parties, or either of them under his hand and seal, in his ministerial or official capacity, and thereupon he is required to deliver this copy to the parties so married.

IN TESTIMONY WHEREOF, I have hereunto set my hand and affixed my official seal, at Coeur d'Alene, Kootenai County, Idaho, this 29th day of April, A. D. 1966.

Harold E. Peterson
Recorder

Jeanne Lobner
Deputy

Marriage Certificate

I, Orland A. Scott, a Minister residing at Coeur d'Alene, in the county of Kootenai in the State of Idaho do certify that, in accordance with the authority on me conferred by the above license, I did on this 29th day of April, in the year A. D. 1966 at Coeur d'Alene in the County of Kootenai 28, in the State of Idaho, solemnize the rites of matrimony between Arthur W. Barger of North Bend in the County of Coos, of the State of Oregon and Lois O. Borne of Coos Bay, in the County of Coos of the State of Oregon, in the presence of Lewis A. Daniell and Eva J. Daniell

WITNESS My Hand at the County aforesaid, this 29th day of April, A. D. 1966

In the presence of:
Lewis A. Daniell
and Eva J. Daniell

Orland A. Scott

Date received by County Recorder MAY 9 1966; Signature Harold E. Peterson

Recorded County Recorder; Book ..., Page ...; Date Received by State Registrar MAY 25 1966

(Use typewriter and/or black ink)

Officiant should send this copy back to the County Recorder immediately.

DH 61-027

(Use typewriter and/or black ink)

Officiant should send this copy back to the County Recorder immediately.

Department of Health
Bureau of Vital Statistics
Boise, Idaho

STATE OF IDAHO

INDEXED

State File No. 3914

County File No. 486202

County of Kootenai 28

Marriage License

COMPARED

BOOK 109 PAGE 447

KNOW ALL MEN BY THIS CERTIFICATE: That any regularly ordained minister of the Gospel, authorized by the rites and usages of the church or denomination of Christians, Hebrews, or religious body of which he may be a member, or any judge or Justice of the Peace, or competent officer to whom this may come, he not knowing of any lawful impediments thereto, is hereby authorized and empowered to solemnize the rites of Matrimony between:

GROOM		AND	BRIDE	
1. Full Name	Robert B. McGee 2-555		9. Full Name	Shirley Regina Bowes 2-555
2. Address:	Spokane, Spokane, Washington 48 (City, County, State)		10. Address:	Spokane, Spokane, Washington 48 (City, County, State)
3. Age 40	4. Color or Race W 5. Single 6. Widowed 7. Divorced D		11. Age 30	12. Color or Race W 13. Single 14. Widowed 15. Divorced D
8. Birthplace: City	Jackson State Miss.		16. Maiden Name if previously married	Dahlberg
			17. Birthplace: City	Troy State Idaho

And to certify the same to said parties, or either of them under his hand and seal, in his ministerial or official capacity, and thereupon he is required to deliver this copy to the parties so married.

IN TESTIMONY WHEREOF, I have hereunto set my hand and affixed my official seal, at Coeur d'Alene, Kootenai County, Idaho, this 29th day of April, A. D. 1966.

Harold E. Peterson
Recorder

Judith C. Kugler
Deputy

Marriage Certificate

I, Orland A. Scott, a Minister residing at Coeur d'Alene, in the county of Kootenai in the State of Idaho do certify that, in accordance with the authority on me conferred by the above license, I did on this 29th day of April, in the year A. D. 1966 at Coeur d'Alene in the County of Kootenai 28, in the State of Idaho, solemnize the rites of matrimony between Robert B. McGee of Spokane in the County of Spokane, of the State of Washington and Shirley Regina Bowes of Spokane, in the County of Spokane of the State of Washington, in the presence of Sven Peterson and Beatrice A. Peterson

WITNESS My Hand at the County aforesaid, this 29th day of April, A. D. 1966

In the presence of:

Beatrice A. Peterson

and Sven Peterson

Orland A. Scott

Date received by County Recorder MAY 9 1966; Signature Harold E. Peterson

Recorded County Recorder; Book ..., Page ...; Date Received by State Registrar MAY 25 1966

DH 61-027

Department of Health
Bureau of Vital Statistics
Boise, Idaho

STATE OF IDAHO

INDEXED

State File No. 3915
County File No. 485916

County of Kootenai 28

Marriage License

BOOK 109 PAGE 420

KNOW ALL MEN BY THIS CERTIFICATE: That any regularly ordained minister of the Gospel, authorized by the rites and usages of the church or denomination of Christians, Hebrews, or religious body of which he may be a member, or any judge or Justice of the Peace, or competent officer to whom this may come, he not knowing of any lawful impediments thereto, is hereby authorized and empowered to solemnize the rites of Matrimony between:

GROOM		AND	BRIDE	
1. Full Name	David T. Starchuk 2-555		9. Full Name	Loretta Brewer 2-555
2. Address: City / County / State	Wenatchee, Chelan, Wn. 48		10. Address: City / County / State	Veneta, Lane, Oregon 38
3. Age 39 4. Color or Race W 5. Single 6. Widowed 7. Divorced d			11. Age 24 12. Color or Race W 13. Single 14. Widowed 15. Divorced d	
8. Birthplace: City Vancouver, B.C., State Canada			16. Maiden Name if previously married Neiman	
			17. Birthplace: City Eugene, State Oregon	

And to certify the same to said parties, or either of them under his hand and seal, in his ministerial or official capacity, and thereupon he is required to deliver this copy to the parties so married.

IN TESTIMONY WHEREOF, I have hereunto set my hand and affixed my official seal, at Coeur d'Alene, Kootenai County, Idaho, this 29th day of April, A. D. 19 66.

Harold E. Peterson
Recorder

Deanne Loomer
Deputy

Marriage Certificate

I, Andrew Callahan, a Justice of the Peace residing at Coeur d'Alene, in the county of Kootenai in the State of Idaho do certify that, in accordance with the authority on me conferred by the above license, I did on this 29th day of April, in the year A. D. 1966 at Coeur d'Alene in the County of Kootenai 28, in the State of Idaho, solemnize the rites of matrimony between David T. Starchuk of Wenatchee in the County of Chelan, of the State of Washington and Loretta Brewer of Veneta, in the County of Lane of the State of Oregon, in the presence of John Hazel and Margaret Hazel

WITNESS My Hand at the County aforesaid, this 29th day of April, A. D. 1966

In the presence of:

John Hazl

and Margaret Hazel

Andrew Callahan

Justice of the Peace

Date received MAY 5 1966 by County Recorder; Signature Harold E. Peterson

Recorded ; County Recorder; Book , Page ; Date Received by State Registrar MAY 25 1966

(Use typewriter and/or black ink)

Officiant should send this copy back to the County Recorder immediately.

DH 61-027

Department of Health
Bureau of Vital Statistics
Boise, Idaho

STATE OF IDAHO

INDEXED

State File No. 3916
County File No. 486223

County of Kootenai 28

Marriage License

COMPARED

BOOK 109 PAGE 458

KNOW ALL MEN BY THIS CERTIFICATE: That any regularly ordained minister of the Gospel, authorized by the rites and usages of the church or denomination of Christians, Hebrews, or religious body of which he may be a member, or any judge or Justice of the Peace, or competent officer to whom this may come, he not knowing of any lawful impediments thereto, is hereby authorized and empowered to solemnize the rites of Matrimony between:

GROOM		AND	BRIDE	
1. Full Name	Kenneth Dale Smith 2555		9. Full Name	Margaret Jean Beggs 2555
2. Address: City	Ladysmith, B.C., Canada 52		10. Address: City	Ladysmith, B.C., Canada 52
3. Age	21		11. Age	22
4. Color or Race	W		12. Color or Race	W
5. Single	S		13. Single	S
6. Widowed			14. Widowed	
7. Divorced			15. Divorced	
8. Birthplace: City	Kamloops, B.C., State Canada 2		16. Maiden Name if previously married	Alta., Canada 2
			17. Birthplace: City	Grande Prairie, State

And to certify the same to said parties, or either of them under his hand and seal, in his ministerial or official capacity, and thereupon he is required to deliver this copy to the parties so married.

IN TESTIMONY WHEREOF, I have hereunto set my hand and affixed my official seal, at Coeur d'Alene, Kootenai County, Idaho, this 29th day of April, A. D. 19 66.

Harold E. Peterson
Recorder

Jeanne Roemer
Deputy

Marriage Certificate

I, Orland A. Scott, a Minister residing at Coeur d'Alene, in the county of Kootenai in the State of Idaho do certify that, in accordance with the authority on me conferred by the above license, I did on this 29th day of April, in the year A. D. 19 66 at Coeur d'Alene in the County of Kootenai 28, in the State of Idaho, solemnize the rites of matrimony between Kenneth Dale Smith of Ladysmith in the County of British Columbia, of the State of Canada and Margaret Jean Beggs of Ladysmith, in the County of British Columbia of the State of Canada, in the presence of Mary J. Kilborn and Anne Kilborn

WITNESS My Hand at the County aforesaid, this 29th day of April, A. D. 19 66

In the presence of:

Mary J. Kilborn

and Anne Kilborn

Orland A. Scott

Date received by County Recorder MAY 9 1966; Signature Harold E. Peterson County Recorder; Recorded Book ..., Page ...; Date Received by State Bureau MAY 25 1966

DH 61-027

(Use typewriter and/or black ink)

Officiant should send this copy back to the County Recorder immediately.

Department of Health
Bureau of Vital Statistics
Boise, Idaho

STATE OF IDAHO

INDEXED

State File No. 3917
County File No. 486239

BOOK 109 PAGE 466

County of Kootenai 28

Marriage License

COMPARED

KNOW ALL MEN BY THIS CERTIFICATE: That any regularly ordained minister of the Gospel, authorized by the rites and usages of the church or denomination of Christians, Hebrews, or religious body of which he may be a member, or any judge or Justice of the Peace, or competent officer to whom this may come, he not knowing of any lawful impediments thereto, is hereby authorized and empowered to solemnize the rites of Matrimony between:

GROOM AND BRIDE

1. Full Name Dale K. Willis 2-555 48
2. Address: Tacoma (City) Pierce (County) Washington (State)
3. Age 25 4. Color or Race W 5. Single S 6. Widowed 7. Divorced
8. Birthplace: City Tacoma State Wash.

9. Full Name Ruth Elizabeth Allen 2-558 48
10. Address: Mercer Island (City) King (County) Washington (State)
11. Age 23 12. Color or Race W 13. Single S 14. Widowed 15. Divorced
16. Maiden Name if previously married ....
17. Birthplace: City Huntsville State Texas

And to certify the same to said parties, or either of them under his hand and seal, in his ministerial or official capacity, and thereupon he is required to deliver this copy to the parties so married.

IN TESTIMONY WHEREOF, I have hereunto set my hand and affixed my official seal, at Coeur d'Alene, Kootenai County, Idaho, this 29th day of April, A. D. 1966.

Harold E. Peterson
Recorder

Arleda Jakopson
Deputy

Marriage Certificate

I, Ray K. Fitzhugh, a Reverend residing at Coeur d'Alene, in the county of Kootenai in the State of Idaho do certify that, in accordance with the authority on me conferred by the above license, I did on this 29th day of April, in the year A. D. 1966 at Coeur d'Alene in the County of Kootenai 28, in the State of Idaho, solemnize the rites of matrimony between Dale K. Willis of Tacoma in the County of Pierce, of the State of Washington and Ruth Elizabeth Allen of Mercer Island, in the County of King of the State of Washington, in the presence of William Dube and Barbara Dube

WITNESS My Hand at the County aforesaid, this 29th day of April, A. D. 1966

In the presence of:
Barbara J. Dube
and William H. Dube

Ray K. Fitzhugh

Date received by County Recorder MAY 9 1966; Signature Harold E. Peterson

Recorded County Recorder; Book ....., Page .....; Date Received by State Registrar MAY 25 1966

DH 61-027

(Use typewriter and/or black ink)

Officiant should send this copy back to the County Recorder immediately.

Department of Health
Bureau of Vital Statistics
Boise, Idaho

STATE OF IDAHO

State File No. 3918
County File No. 486172

County of Kootenai 28

Marriage License COMPARED

BOOK 109 PAGE 432

KNOW ALL MEN BY THIS CERTIFICATE: That any regularly ordained minister of the Gospel, authorized by the rites and usages of the church or denomination of Christians, Hebrews, or religious body of which he may be a member, or any judge or Justice of the Peace, or competent officer to whom this may come, he not knowing of any lawful impediments thereto, is hereby authorized and empowered to solemnize the rites of Matrimony between:

GROOM 2-555 AND BRIDE 2-555

1. Full Name Floyd M. Cummings, Jr. 48
2. Address: Tacoma (City) Pierce (County) Washington (State)
3. Age 18 4. Color or Race W 5. Single S 6. Widowed 7. Divorced
8. Birthplace: City Athens State Ohio

9. Full Name Vikki Blankenship 48
10. Address: Tacoma (City) Pierce (County) Washington (State)
11. Age 19 12. Color or Race W 13. Single S 14. Widowed 15. Divorced
16. Maiden Name if previously married ****
17. Birthplace: City Bellingham State Wash.

And to certify the same to said parties, or either of them under his hand and seal, in his ministerial or official capacity, and thereupon he is required to deliver this copy to the parties so married.

IN TESTIMONY WHEREOF, I have hereunto set my hand and affixed my official seal, at Coeur d'Alene, Kootenai County, Idaho, this 29th day of April, A. D. 1966.

Harold E. Peterson
Recorder

Arleda Jakobson
Deputy

Marriage Certificate

I, Orland A. Scott, a Minister residing at Coeur d'Alene, in the county of Kootenai in the State of Idaho do certify that, in accordance with the authority on me conferred by the above license, I did on this 29th day of April, in the year A. D. 1966 at Coeur d'Alene in the County of Kootenai 28, in the State of Idaho, solemnize the rites of matrimony between Floyd M. Cummings, Jr. of Tacoma in the County of Pierce, of the State of Washington and Vikki Blankenship of Tacoma, in the County of Pierce of the State of Washington, in the presence of Mary J. Kilborn and Bill Kilborn

WITNESS My Hand at the County aforesaid, this 29th day of April, A. D. 1966

In the presence of:
Mary J. Kilborn
and Bill Kilborn

Orland A. Scott

Date received by County Recorder MAY 9 1966; Signature Harold E. Peterson

Recorded County Recorder; Book ____, Page ____; Date Received by State Registrar MAY 25 1966

DH 61-027

(Use typewriter and/or black ink)

Officiant should send this copy back to the County Recorder immediately.

(Use typewriter and/or black ink)

Officiant should send this copy back to the County Recorder immediately.

Department of Health
Bureau of Vital Statistics
Boise, Idaho

STATE OF IDAHO INDEXED

State File No. 3919
County File No. 486171

County of Kootenai 28

Marriage License COMPARED BOOK 109 PAGE 432

KNOW ALL MEN BY THIS CERTIFICATE: That any regularly ordained minister of the Gospel, authorized by the rites and usages of the church or denomination of Christians, Hebrews, or religious body of which he may be a member, or any judge or Justice of the Peace, or competent officer to whom this may come, he not knowing of any lawful impediments thereto, is hereby authorized and empowered to solemnize the rites of Matrimony between:

GROOM		AND	BRIDE	
1. Full Name	William D. Cusick 2-555 48		9. Full Name	Clara L. Boyd 2-555 48
2. Address: City / County / State	Granite Falls Snohomish Wash.		10. Address: City / County / State	Granite Falls Snohomish Wash.
3. Age	38		11. Age	44
4. Color or Race	W		12. Color or Race	W
5. Single / 6. Widowed / 7. Divorced	W		13. Single / 14. Widowed / 15. Divorced	D
8. Birthplace: City / State	Baker / Oregon		16. Maiden Name if previously married	Minton
			17. Birthplace: City / State	Hood River / Oregon

And to certify the same to said parties, or either of them under his hand and seal, in his ministerial or official capacity, and thereupon he is required to deliver this copy to the parties so married.

IN TESTIMONY WHEREOF, I have hereunto set my hand and affixed my official seal, at Coeur d'Alene, Kootenai County, Idaho, this 30th day of April, A. D. 19 66

Harold E. Peterson
Recorder
Marguerite Tomblin
Deputy

Marriage Certificate

I, Orland A. Scott, a Minister residing at Coeur d'Alene, in the county of Kootenai in the State of Idaho do certify that, in accordance with the authority on me conferred by the above license, I did on this 30th day of April, in the year A. D. 1966 at Coeur d'Alene in the County of Kootenai 28, in the State of Idaho, solemnize the rites of matrimony between William D. Cusick of Granite Falls in the County of Snohomish, of the State of Washington and Clara L. Boyd of Granite Falls, in the County of Snohomish of the State of Washington, in the presence of Bob Kilborn and Joanne Marinovich

WITNESS My Hand at the County aforesaid, this 30th day of April, A. D. 19 66

In the presence of:

Bob Kilborn

and Joanne Marinovich

Orland A. Scott

Date received by County Recorder MAY 9 1966; Signature Harold E. Peterson

Recorded County Recorder; Book ____, Page ____; Date Received by State Registrar MAY 25 1966

DH 61-027

Department of Health
Bureau of Vital Statistics
Boise, Idaho

STATE OF IDAHO

State File No. 3920
County File No. 485886

County of Kootenai 28

Marriage License

BOOK 109 PAGE 405

KNOW ALL MEN BY THIS CERTIFICATE: That any regularly ordained minister of the Gospel, authorized by the rites and usages of the church or denomination of Christians, Hebrews, or religious body of which he may be a member, or any judge or Justice of the Peace, or competent officer to whom this may come, he not knowing of any lawful impediments thereto, is hereby authorized and empowered to solemnize the rites of Matrimony between:

GROOM		AND	BRIDE	
1. Full Name	Ronald Winston Gillpatrick		9. Full Name	Helene Gale DuBow
2. Address:	Seattle, (City) King, (County) Wn. (State) 48		10. Address:	Seattle, (City) King, (County) Wn. (State) 48
3. Age	22		11. Age	18
4. Color or Race	W		12. Color or Race	W
5. Single	S		13. Single	S
6. Widowed			14. Widowed	
7. Divorced			15. Divorced	
8. Birthplace: City	Everett, State Wn.		16. Maiden Name if previously married	
			17. Birthplace: City	Philadelphia, State Pa.

And to certify the same to said parties, or either of them under his hand and seal, in his ministerial or official capacity, and thereupon he is required to deliver this copy to the parties so married.

IN TESTIMONY WHEREOF, I have hereunto set my hand and affixed my official seal, at Coeur d'Alene, Kootenai County, Idaho, this 30th day of April, A. D. 1966.

Harold E. Peterson
Recorder

Deputy

Marriage Certificate

I, Andrew Callahan, a Justice of the Peace residing at Coeur d'Alene, in the county of Kootenai in the State of Idaho do certify that, in accordance with the authority on me conferred by the above license, I did on this 30th day of April, in the year A. D. 1966 at Coeur d'Alene in the County of Kootenai 28 in the State of Idaho, solemnize the rites of matrimony between Ronald Winston Gillpatrick of Seattle in the County of King, of the State of Washington and Helene Gale DuBow of Seattle, in the County of King of the State of Washington, in the presence of Mrs. Leona Parris and R.W.Gillpatrick

WITNESS My Hand at the County aforesaid, this 30th day of April, A. D. 1966

In the presence of:

Mr. R.W. Gillpatrick

and Mrs. Leona Parris

Andrew Callahan

Date received by County Recorder MAY 5 1966; Signature Harold E. Peterson

Recorded County Recorder; Book ____, Page ____; Date Received by State Registrar MAY 25 1966

(Use typewriter and/or black ink)

Officiant should send this copy back to the County Recorder immediately.

DH 61-027

(Use typewriter and/or black ink)

Officiant should send this copy back to the County Recorder immediately.

Department of Health
Bureau of Vital Statistics
Boise, Idaho

STATE OF IDAHO

INDEXED

State File No. 3921
County File No. 486158

County of Kootenai 28

Marriage License

COMPARED

BOOK 109 PAGE 425

KNOW ALL MEN BY THIS CERTIFICATE: That any regularly ordained minister of the Gospel, authorized by the rites and usages of the church or denomination of Christians, Hebrews, or religious body of which he may be a member, or any judge or Justice of the Peace, or competent officer to whom this may come, he not knowing of any lawful impediments thereto, is hereby authorized and empowered to solemnize the rites of Matrimony between:

GROOM		BRIDE
1. Full Name	Edmund Perrin Bold 2-555	9. Full Name Pamela Jo Berg 2-555
2. Address: City / County / State	Seattle, King, Wn. 48	10. Address: Seattle, King, Wn. 48
3. Age	20	11. Age 19
4. Color or Race	W	12. Color or Race W
5. Single	S	13. Single S
6. Widowed		14. Widowed
7. Divorced		15. Divorced
8. Birthplace: City / State	Seattle, Wn.	16. Maiden Name if previously married
		17. Birthplace: City / State	Seattle, Wn.

And to certify the same to said parties, or either of them under his hand and seal, in his ministerial or official capacity, and thereupon he is required to deliver this copy to the parties so married.

IN TESTIMONY WHEREOF, I have hereunto set my hand and affixed my official seal, at Coeur d'Alene, Kootenai County, Idaho, this 30th day of April, A. D. 19 66.

Harold E. Peterson
Recorder

Joanne Loomer
Deputy

Marriage Certificate

I, Orland A. Scott, a Minister residing at Coeur d'Alene, in the county of Kootenai in the State of Idaho do certify that, in accordance with the authority on me conferred by the above license, I did on this 30th day of April, in the year A. D. 19 66 at Coeur d'Alene in the County of Kootenai 28, in the State of Idaho, solemnize the rites of matrimony between Edmund Perrin Bold of Seattle in the County of King, of the State of Washington and Pamela Jo Berg of Seattle, in the County of King of the State of Washington, in the presence of Anne Kilborn and Joanne Marinovich

WITNESS My Hand at the County aforesaid, this 30th day of April, A. D. 1966

In the presence of:

Anne Kilborn
and Joanne Marinovich

Orland A. Scott

Date received MAY 9 1966 by County Recorder; Signature Harold E. Peterson

Recorded County Recorder; Book ..., Page ...; Date Received by State Registrar MAY 25 1966

DH 61-027

Department of Health
Bureau of Vital Statistics
Boise, Idaho

STATE OF IDAHO

INDEXED

State File No. 3922
County File No. 485879

County of Kootenai 28

Marriage License

COMPARED BOOK 109 PAGE 401

KNOW ALL MEN BY THIS CERTIFICATE: That any regularly ordained minister of the Gospel, authorized by the rites and usages of the church or denomination of Christians, Hebrews, or religious body of which he may be a member, or any judge or Justice of the Peace, or competent officer to whom this may come, he not knowing of any lawful impediments thereto, is hereby authorized and empowered to solemnize the rites of Matrimony between:

GROOM		AND	BRIDE	
1. Full Name	Edwin C. Badgley 2-555		9. Full Name	Ulla I. Chavez
2. Address: City / County / State	Portland, Multnomah, Oregon 38		10. Address: City / County / State	Portland, Multnomah, Oregon 38
3. Age 24 4. Color or Race W 5. Single 6. Widowed 7. Divorced			11. Age 22 12. Color or Race W 13. Single 14. Widowed 15. Divorced d	
8. Birthplace: City Portland, State Oregon			16. Maiden Name if previously married	Nykvist
			17. Birthplace: City Vasa, State Finland	

And to certify the same to said parties, or either of them under his hand and seal, in his ministerial or official capacity, and thereupon he is required to deliver this copy to the parties so married.

IN TESTIMONY WHEREOF, I have hereunto set my hand and affixed my official seal, at Coeur d'Alene, Kootenai County, Idaho, this 30th day of April, A. D. 1966.

Harold E. Peterson
Recorder

Deanne Loomer
Deputy

Marriage Certificate

I, Andrew Callahan, a Justice of the Peace residing at Coeur d'Alene, in the county of Kootenai in the State of Idaho do certify that, in accordance with the authority on me conferred by the above license, I did on this 30th day of April, in the year A. D. 66 at Coeur d'Alene in the County of Kootenai 28, in the State of Idaho, solemnize the rites of matrimony between Edwin C. Badgley of Portland in the County of Multnomah, of the State of Oregon and Ulla I. Chavez of Portland in the County of Multnomah of the State of Oregon, in the presence of Jackie Ferguson and Randolph Lenz

WITNESS My Hand at the County aforesaid, this 30th day of April, A. D. 1966

In the presence of:
Jackie Ferguson
and Randolph R. Lenz

Andrew Callahan
Justice of the Peace

Date received by County Recorder MAY 5 1966 Signature Harold E. Peterson

Recorded County Recorder; Book ..., Page ...; Date Received by State Registrar MAY 25 1966

(Use typewriter and/or black ink)

Officiant should send this copy back to the County Recorder immediately.

DH 61-027

Department of Health
Bureau of Vital Statistics
Boise, Idaho

STATE OF IDAHO

INDEXED

State File No. 3923
County File No. 485924

County of Kootenai 28

Marriage License

COMPARED BOOK 109 PAGE 424

KNOW ALL MEN BY THIS CERTIFICATE: That any regularly ordained minister of the Gospel, authorized by the rites and usages of the church or denomination of Christians, Hebrews, or religious body of which he may be a member, or any judge or Justice of the Peace, or competent officer to whom this may come, he not knowing of any lawful impediments thereto, is hereby authorized and empowered to solemnize the rites of Matrimony between:

GROOM		AND	BRIDE	
1. Full Name	Norman Edward Zachary 2-555		9. Full Name	Shelby Lee Bryer 2-555
2. Address:	Somers, (City) Flathead, (County) Mont. (State) 27		10. Address:	Big Fork, (City) Flathead, (County) Mont. (State) 27
3. Age	22		11. Age	19
4. Color or Race	W		12. Color or Race	W
5. Single	S		13. Single	S
6. Widowed			14. Widowed	
7. Divorced			15. Divorced	
8. Birthplace: City	Kallspell, State Mont.		16. Maiden Name if previously married	
			17. Birthplace: City	Duluth, State Minn.

And to certify the same to said parties, or either of them under his hand and seal, in his ministerial or official capacity, and thereupon he is required to deliver this copy to the parties so married.

IN TESTIMONY WHEREOF, I have hereunto set my hand and affixed my official seal, at Coeur d'Alene, Kootenai County, Idaho, this 30th day of April, A. D. 19 66.

Harold E. Peterson
Recorder

Jeanne Loomer
Deputy

Marriage Certificate

I, Andrew Callahan, a Justice of the Peace residing at Coeur d'Alene, in the county of Kootenai in the State of Idaho do certify that, in accordance with the authority on me conferred by the above license, I did on this 30th day of April, in the year A. D. 19 66 at Coeur d'Alene in the County of Kootenai 28, in the State of Idaho, solemnize the rites of matrimony between Norman Edward Zachary of Somers in the County of Flathead of the State of Montana and Shelby Lee Bryer of Big Fork in the County of Flathead of the State of Montana, in the presence of Charles Bryer and Eva Cyr

WITNESS My Hand at the County aforesaid, this 30th day of April, A. D. 19 66

In the presence of Chas Bryer and Eva Cyr

Andrew Callahan
Justice of the Peace

Date received by County Recorder MAY 5 1966 Signature Harold E. Peterson County Recorder; Recorded Book ..., Page ...; Date Received by State Registrar MAY 25 1966

(Use typewriter and/or black ink)

Officiant should send this copy back to the County Recorder immediately.

DH 61-027

Department of Health
Bureau of Vital Statistics
Boise, Idaho

STATE OF IDAHO INDEXED

State File No. 3924
County File No. 485919

COMPARED

BOOK 109 PAGE 421

County of Kootenai 28

Marriage License

KNOW ALL MEN BY THIS CERTIFICATE: That any regularly ordained minister of the Gospel, authorized by the rites and usages of the church or denomination of Christians, Hebrews, or religious body of which he may be a member, or any judge or Justice of the Peace, or competent officer to whom this may come, he not knowing of any lawful impediments thereto, is hereby authorized and empowered to solemnize the rites of Matrimony between:

GROOM		AND	BRIDE	
1. Full Name	Danny C. Woods 2-555 48		9. Full Name	Marilyn Bentley 2-555 48
2. Address:	Seattle (City) King (County) Washington (State)		10. Address:	Seattle (City) King (County) Washington (State)
3. Age	18		11. Age	19
4. Color or Race	W		12. Color or Race	W
5. Single	S		13. Single	S
6. Widowed			14. Widowed	
7. Divorced			15. Divorced	
8. Birthplace: City	Seattle State Wash.		16. Maiden Name if previously married	...
			17. Birthplace: City	Independence State Iowa

And to certify the same to said parties, or either of them under his hand and seal, in his ministerial or official capacity, and thereupon he is required to deliver this copy to the parties so married.

IN TESTIMONY WHEREOF, I have hereunto set my hand and affixed my official seal, at Coeur d'Alene, Kootenai County, Idaho, this 30th day of April, A. D. 1966.

Harold E. Peterson
Recorder

Marguerite Tomblin
Deputy

Marriage Certificate

I, Andrew Callahan, a Justice of the Peace residing at Coeur d'Alene, in the county of Kootenai in the State of Idaho do certify that, in accordance with the authority on me conferred by the above license, I did on this 30th day of April, in the year A. D. 1966 at Coeur d'Alene in the County of Kootenai 28 in the State of Idaho, solemnize the rites of matrimony between Danny C. Woods of Seattle in the County of King, of the State of Washington and Marilyn Bentley of Seattle, in the County of King of the State of Washington, in the presence of Michael Cochran and Sandra Cochran

WITNESS My Hand at the County aforesaid, this 30th day of April, A. D. 1966

In the presence of:

Michael Cochran

and Sandra Cochran

Andrew Callahan
Justice of the Peace

Date received by County Recorder MAY 5 1966; Signature Harold E. Peterson
County Recorder; Book ..., Page ...; Date Received by State Registrar MAY 25 1966

(Use typewriter and/or black ink)

Officiant should send this copy back to the County Recorder immediately.

DH 61-027

(Use typewriter and/or black ink)

Officiant should send this copy back to the County Recorder immediately.

Department of Health
Bureau of Vital Statistics
Boise, Idaho

STATE OF IDAHO

State File No. 3925
County File No. 485893

County of Kootenai 28

Marriage License

COMPARED

BOOK 109 PAGE 408

KNOW ALL MEN BY THIS CERTIFICATE: That any regularly ordained minister of the Gospel, authorized by the rites and usages of the church or denomination of Christians, Hebrews, or religious body of which he may be a member, or any judge or Justice of the Peace, or competent officer to whom this may come, he not knowing of any lawful impediments thereto, is hereby authorized and empowered to solemnize the rites of Matrimony between:

GROOM		BRIDE	
1. Full Name	Leonard N. Kummer 2-555	9. Full Name	Patricia E. Bayne
2. Address: City / County / State	Great Falls / Cascade / Montana 27	10. Address: City / County / State	Great Falls / Cascade / Montana 27
3. Age	24	11. Age	25
4. Color or Race	W	12. Color or Race	W
5. Single / 6. Widowed / 7. Divorced	D	13. Single / 14. Widowed / 15. Divorced	D
8. Birthplace: City / State	Great Falls / Mont.	16. Maiden Name if previously married	Kurtz
		17. Birthplace: City / State	Anaconda / Mont.

AND

2-555

And to certify the same to said parties, or either of them under his hand and seal, in his ministerial or official capacity, and thereupon he is required to deliver this copy to the parties so married.

IN TESTIMONY WHEREOF, I have hereunto set my hand and affixed my official seal, at Coeur d'Alene, Kootenai County, Idaho, this 30th day of April, A. D. 19 66.

Harold E. Peterson
Recorder

Marguerite Tomblin
Deputy

Marriage Certificate

I, Andrew Callahan, a Justice of the Peace residing at Coeur d'Alene, in the county of Kootenai in the State of Idaho do certify that, in accordance with the authority on me conferred by the above license, I did on this 30th day of April, in the year A. D. 1966 at Coeur d'Alene in the County of Kootenai 28, in the State of Idaho, solemnize the rites of matrimony between Leonard N. Kummer of Great Falls in the County of Cascade, of the State of Montana and Patricia E. Bayne of Great Falls, in the County of Cascade of the State of Idaho, in the presence of Raymond B. Kummer and Kathleen Kummer

WITNESS My Hand at the County aforesaid, this 30th day of April, A. D. 1966

In the presence of:

Raymond B. Kummer

and Kathleen Kummer

Andrew Callahan

Justice of the Peace

Date received by County Recorder MAY 5 1966; Signature Harold E. Peterson
County Recorder

Recorded: County Recorder; Book ..., Page ...

Date Received: by State Registrar MAY 25 1966

DH 61-027

JUL 2 9 2008

Department of Health
Bureau of Vital Statistics
Boise, Idaho

STATE OF IDAHO

INDEXED

State File No. 3926
County File No. 485902

County of Kootenai 28

Marriage License

COMPARED BOOK 109 PAGE 413

KNOW ALL MEN BY THIS CERTIFICATE: That any regularly ordained minister of the Gospel, authorized by the rites and usages of the church or denomination of Christians, Hebrews, or religious body of which he may be a member, or any judge or Justice of the Peace, or competent officer to whom this may come, he not knowing of any lawful impediments thereto, is hereby authorized and empowered to solemnize the rites of Matrimony between:

GROOM		BRIDE
1. Full Name	Michael C. Moline 2-555 48	9. Full Name Carol L. Arnes 2-555 48
2. Address: City / County / State	Seattle, King, Wn.	10. Address: City / County / State Seattle, King, Wn.
3. Age	19	11. Age 19
4. Color or Race	W	12. Color or Race W
5. Single	S	13. Single S
6. Widowed		14. Widowed
7. Divorced		15. Divorced
8. Birthplace: City / State	Seattle, Wn.	16. Maiden Name if previously married 17. Birthplace: City Seattle, State Wn.

AND

And to certify the same to said parties, or either of them under his hand and seal, in his ministerial or official capacity, and thereupon he is required to deliver this copy to the parties so married.

IN TESTIMONY WHEREOF, I have hereunto set my hand and affixed my official seal, at Coeur d'Alene, Kootenai County, Idaho, this 30th day of April, A. D. 19 66.

Harold E. Peterson
Recorder

Leanne Loomer
Deputy

Marriage Certificate

I, Andrew Callahan, a Justice of the Peace residing at Coeur d'Alene, in the county of Kootenai in the State of Idaho do certify that, in accordance with the authority on me conferred by the above license, I did on this 30th day of April, in the year A. D. 1966 at Coeur d'Alene in the County of Kootenai, in the State of Idaho, solemnize the rites of matrimony between Michael C. Moline of Seattle in the County of King, of the State of Washington and Carol L. Arnes of Seattle, in the County of King of the State of Washington, in the presence of William Trippett and Melinda Trippett

WITNESS My Hand at the County aforesaid, this 30th day of April, A. D. 19 66

In the presence of:

William R. Trippett

and Melinda Trippett

Andrew Callahan
Justice of the Peace

Date received by County Recorder MAY 5 1966; Signature Harold E. Peterson

Date Received County Recorder; Book ..., Page ...; by State Registrar MAY 25 1966

(Use typewriter and/or black ink)

Officiant should send this copy back to the County Recorder immediately.

DH 61-027

(Use typewriter and/or black ink)

Officiant should send this copy back to the County Recorder immediately.

Department of Health
Bureau of Vital Statistics
Boise, Idaho

STATE OF IDAHO

INDEXED

State File No. 3927
County File No. 485905

County of Kootenai 28

Marriage License

COMPARED

BOOK 109 PAGE 414

KNOW ALL MEN BY THIS CERTIFICATE: That any regularly ordained minister of the Gospel, authorized by the rites and usages of the church or denomination of Christians, Hebrews, or religious body of which he may be a member, or any judge or Justice of the Peace, or competent officer to whom this may come, he not knowing of any lawful impediments thereto, is hereby authorized and empowered to solemnize the rites of Matrimony between:

GROOM		AND	BRIDE	
1. Full Name	Don E. McCleve / 401		9. Full Name	Karen R. Brown / 401
2. Address: City	Kellogg,		10. Address: City	Kellogg,
County	Shoshone,		County	Shoshone,
State	Idaho / 13		State	Idaho / 13
3. Age	21		11. Age	23
4. Color or Race	W		12. Color or Race	W
5. Single	S		13. Single	S
6. Widowed			14. Widowed	
7. Divorced			15. Divorced	
8. Birthplace: City	Phoenix,		16. Maiden Name if previously married	/
State	Ariz. /		17. Birthplace: City	Syracuse,
			State	Kansas

And to certify the same to said parties, or either of them under his hand and seal, in his ministerial or official capacity, and thereupon he is required to deliver this copy to the parties so married.

IN TESTIMONY WHEREOF, I have hereunto set my hand and affixed my official seal, at Coeur d'Alene, Kootenai County, Idaho, this 30th day of April, A. D. 19 66.

Harold E. Peterson
Recorder

Leanne Loomer
Deputy

Marriage Certificate

I, Andrew Callahan, a Justice of the Peace residing at Coeur d'Alene, in the county of Kootenai in the State of Idaho do certify that, in accordance with the authority on me conferred by the above license, I did on this 30th day of April, in the year A. D. 1966 at Coeur d'Alene in the County of Kootenai 28 /, in the State of Idaho, solemnize the rites of matrimony between Don E. McCleve of Kellogg in the County of Shoshone, of the State of Idaho and Karen R. Brown of Kellogg, in the County of Shoshone of the State of Idaho, in the presence of Don Plumb and Loretta Plumb

WITNESS My Hand at the County aforesaid, this 30th day of April, A. D. 19 66

In the presence of:

Loretta Plumb
and Don E Plumb

Andrew Callahan
Justice of the Peace

Date received by County Recorder MAY 5 1966; Signature Harold E Peterson, County Recorder; Book ..., Page ...; Received by State Registrar MAY 25 1966

DH 61-027

Department of Health
Bureau of Vital Statistics
Boise, Idaho

STATE OF IDAHO

INDEXED

State File No. 3928
County File No. 485912

BOOK 109 PAGE 418

County of Kootenai 28

Marriage License

COMPARED

KNOW ALL MEN BY THIS CERTIFICATE: That any regularly ordained minister of the Gospel, authorized by the rites and usages of the church or denomination of Christians, Hebrews, or religious body of which he may be a member, or any judge or Justice of the Peace, or competent officer to whom this may come, he not knowing of any lawful impediments thereto, is hereby authorized and empowered to solemnize the rites of Matrimony between:

GROOM	AND	BRIDE
1. Full Name Dale Petty 2555		9. Full Name Lucille Bell 2555
2. Address: Billings, Yellowstone, Mont. 27 (City, County, State)		10. Address Billings, Yellowstone, Mont. 27 (City, County, State)
3. Age 17 4. Color or Race W 5. Single S 6. Widowed 7. Divorced		11. Age 15 12. Color or Race W 13. Single S 14. Widowed 15. Divorced
8. Birthplace: City Portland, State Oregon		16. Maiden Name if previously married
		17. Birthplace: City Honolulu, State Hawaii

And to certify the same to said parties, or either of them under his hand and seal, in his ministerial or official capacity, and thereupon he is required to deliver this copy to the parties so married.

IN TESTIMONY WHEREOF, I have hereunto set my hand and affixed my official seal, at Coeur d'Alene, Kootenai County, Idaho, this 30th day of April, A. D. 1966.

Harold E. Peterson
Recorder

Jeanne Loomer
Deputy

Marriage Certificate

I, Craig C. Kosonen, a Justice of the Peace residing at Coeur d'Alene, in the county of Kootenai in the State of Idaho do certify that, in accordance with the authority on me conferred by the above license, I did on this 30th day of April, in the year A. D. 1966 at Coeur d'Alene in the County of Kootenai 281, in the State of Idaho, solemnize the rites of matrimony between Dale Petty of Billings in the County of Yellowstone, of the State of Momtana and Lucille Bell of Billings, in the County of Yellowstone of the State of Montana, in the presence of Sybil J. Smith and

WITNESS My Hand at the County aforesaid, this 30th day of April, A. D. 1966

In the presence of:
Sybil J. Smith
and

Date received by County Recorder MAY 5 1966; Signature Harold E. Peterson

Recorded County Recorder; Book ____, Page ____; Date Received by State Registrar MAY 25 1966

DH 61-027

(Use typewriter and/or black ink)

Officiant should send this copy back to the County Recorder immediately.

(Use typewriter and/or black ink)

Officiant should send this copy back to the County Recorder immediately.

Department of Health
Bureau of Vital Statistics
Boise, Idaho

STATE OF IDAHO

INDEXED
COMPARED

State File No. 3929
County File No. 485894

BOOK 109 PAGE 409

County of Kootenai 28

Marriage License

KNOW ALL MEN BY THIS CERTIFICATE: That any regularly ordained minister of the Gospel, authorized by the rites and usages of the church or denomination of Christians, Hebrews, or religious body of which he may be a member, or any judge or Justice of the Peace, or competent officer to whom this may come, he not knowing of any lawful impediments thereto, is hereby authorized and empowered to solemnize the rites of Matrimony between:

GROOM		BRIDE
1. Full Name	Joaquin R. King 2.555 48	9. Full Name Shirley A. Cappleman 2.555 48
2. Address:	Spokane (City) Spokane (County) Washington (State)	10. Address: Spokane (City) Spokane (County) Washington (State)
3. Age	21	11. Age 17
4. Color or Race	W	12. Color or Race W
5. Single	S	13. Single S
6. Widowed		14. Widowed
7. Divorced		15. Divorced
8. Birthplace: City	Portland State Oregon	16. Maiden Name if previously married • • •
		17. Birthplace: City Spokane State Wash.

AND

And to certify the same to said parties, or either of them under his hand and seal, in his ministerial or official capacity, and thereupon he is required to deliver this copy to the parties so married.

IN TESTIMONY WHEREOF, I have hereunto set my hand and affixed my official seal, at Coeur d'Alene, Kootenai County, Idaho, this 30th day of April, A. D. 1966.

Harold E. Peterson
Recorder

Marguerite Tomlin
Deputy

Marriage Certificate

I, Andrew Callahan, a Justice of the Peace residing at Coeur d'Alene, in the county of Kootenai in the State of Idaho do certify that, in accordance with the authority on me conferred by the above license, I did on this 30th day of April, in the year A. D. 1966 at Coeur d'Alene in the County of Kootenai 28, in the State of Idaho, solemnize the rites of matrimony between Joaquin R. King of Spokane in the County of Spokane, of the State of Washington and Shirley A. Cappleman of Spokane in the County of Spokane of the State of Washington, in the presence of Mrs. Orvil Cappleman & and Mrs. Helen King.

WITNESS My Hand at the County aforesaid, this 30th day of April, A. D. 1966

In the presence of:

Mrs Orvil Cappleman
and Mrs Helen King

Andrew Callahan
Justice of the Peace

Date received by County Recorder MAY 5 1966; Signature Harold E. Peterson County Recorder; Book ..., Page ...; Received by State Registrar MAY 25 1966

DH 61-027

Department of Health
Bureau of Vital Statistics
Boise, Idaho

STATE OF IDAHO

INDEXED

State File No. 3930
County File No. 1855878

County of Kootenai 28

Marriage License

COMPARED

BOOK 109 PAGE 401

KNOW ALL MEN BY THIS CERTIFICATE: That any regularly ordained minister of the Gospel, authorized by the rites and usages of the church or denomination of Christians, Hebrews, or religious body of which he may be a member, or any judge or Justice of the Peace, or competent officer to whom this may come, he not knowing of any lawful impediments thereto, is hereby authorized and empowered to solemnize the rites of Matrimony between:

GROOM		BRIDE
1. Full Name	George W. Burell 2555 58	9. Full Name Gladys I. Edden 2555
2. Address: City / County / State	Eugene, Lane, Oregon	10. Address: City / County / State Pasco, Franklin, Wn. 48
3. Age 27 4. Color or Race W 5. Single 6. Widowed 7. Divorced d		11. Age 38 12. Color or Race W 13. Single 14. Widowed 15. Divorced d
8. Birthplace: City / State	Bakersfield, Calif.	16. Maiden Name if previously married Lutzenhiser
		17. Birthplace: City / State Roscoe, Mont.

AND

And to certify the same to said parties, or either of them under his hand and seal, in his ministerial or official capacity, and thereupon he is required to deliver this copy to the parties so married.

IN TESTIMONY WHEREOF, I have hereunto set my hand and affixed my official seal, at Coeur d'Alene, Kootenai County, Idaho, this 29th day of April, A. D. 19 66.

Harold E. Peterson
Recorder

Jeanne Loomer
Deputy

Marriage Certificate

I, Andrew Callahan, a Justice of the Peace residing at Coeur d'Alene, in the county of Kootenai in the State of Idaho do certify that, in accordance with the authority on me conferred by the above license, I did on this 30th day of April, in the year A. D. 1966 at Coeur d'Alene in the County of Kootenai 28, in the State of Idaho, solemnize the rites of matrimony between George W. Burell of Eugene in the County of Lane, of the State of Oregon and Gladys I. Edden of Pasco in the County of Franklin of the State of Washington, in the presence of Vaughan Murphy and Bessie Murphy

WITNESS My Hand at the County aforesaid, this 30th day of April, A. D. 1966

In the presence of:

Bessie M. Murphy

and Vaughan E. Murphy

Andrew Callahan
Justice of the Peace

Date received by County Recorder MAY 5 1966; Signature Harold E. Peterson

Recorded County Recorder; Book ..., Page ...; Date Received by State Registrar MAY 25 1966

(Use typewriter and/or black ink)

Officiant should send this copy back to the County Recorder immediately.

DH 61-027

Department of Health
Bureau of Vital Statistics
Boise, Idaho

STATE OF IDAHO

State File No. 3931
County File No. 186232

County of Kootenai 28

Marriage License

COMPARED

BOOK 109 PAGE 462

KNOW ALL MEN BY THIS CERTIFICATE: That any regularly ordained minister of the Gospel, authorized by the rites and usages of the church or denomination of Christians, Hebrews, or religious body of which he may be a member, or any judge or Justice of the Peace, or competent officer to whom this may come, he not knowing of any lawful impediments thereto, is hereby authorized and empowered to solemnize the rites of Matrimony between:

GROOM		AND	BRIDE	
1. Full Name	Theodore Lewis Tveidt		9. Full Name	Lynda Elwood
2. Address: City	Whitefish,		10. Address: City	Kalispell,
County	Flathead,		County	Flathead,
State	Mont. 27		State	Mont. 27
3. Age	23		11. Age	21
4. Color or Race	W		12. Color or Race	W
5. Single	S		13. Single	S
6. Widowed			14. Widowed	
7. Divorced			15. Divorced	
8. Birthplace: City	Whitefish,		16. Maiden Name if previously married	
State	Mont.		17. Birthplace: City	Kalispell,
			State	Mont.

2-555 2-555

And to certify the same to said parties, or either of them under his hand and seal, in his ministerial or official capacity, and thereupon he is required to deliver this copy to the parties so married.

IN TESTIMONY WHEREOF, I have hereunto set my hand and affixed my official seal, at Coeur d'Alene, Kootenai County, Idaho, this 30th day of April, A. D. 19 66.

Harold B. Peterson
Recorder

Leanne Loomis
Deputy

Marriage Certificate

I, Orland A. Scott, a Minister residing at Coeur d'Alene, in the county of Kootenai in the State of Idaho do certify that, in accordance with the authority on me conferred by the above license, I did on this 30th day of April, in the year A. D. 19 66 at Coeur d'Alene in the County of Kootenai 28, in the State of Idaho, solemnize the rites of matrimony between Theodore Lewis Tveidt of Whitefish in the County of Flathead, of the State of Montana and Lynda Elwood of Kalispell, in the County of Flathead of the State of Montana, in the presence of Bob Kilborn and Joanne Marinovich

WITNESS My Hand at the County aforesaid, this 30th day of April, A. D. 19 66

In the presence of:

Bob Kilborn

and Joanne Marinovich

Orland A. Scott

Date received by County Recorder MAY 9 1966; Signature Harold B. Peterson

Recorded County Recorder; Book ..., Page ...; Date Received by State Registrar MAY 25 1966

(Use typewriter and/or black ink)

Officiant should send this copy back to the County Recorder immediately.

DH 61-027

Department of Health
Bureau of Vital Statistics
Boise, Idaho

STATE OF IDAHO

State File No. 3932
County File No. 485907

County of Kootenai 28

Marriage License

INDEXED

BOOK 109 PAGE 415

KNOW ALL MEN BY THIS CERTIFICATE: That any regularly ordained minister of the Gospel, authorized by the rites and usages of the church or denomination of Christians, Hebrews, or religious body of which he may be a member, or any judge or Justice of the Peace, or competent officer to whom this may come, he not knowing of any lawful impediments thereto, is hereby authorized and empowered to solemnize the rites of Matrimony between:

GROOM		BRIDE
1. Full Name	Bruce Earl McClung	9. Full Name: Carol Jean M. Zolldan
2. Address: City / County / State	Great Falls, Cascade, Mont. 27	10. Address: Great Falls, Cascade, Mont. 27
3. Age L 4. Color or Race W 5. Single S 6. Widowed 7. Divorced		11. Age 19 12. Color or Race W 13. Single S 14. Widowed 15. Divorced
8. Birthplace: City / State	Bellingham, Wn.	16. Maiden Name if previously married 17. Birthplace: City / State: Stillwater, Minn.

AND

And to certify the same to said parties, or either of them under his hand and seal, in his ministerial or official capacity, and thereupon he is required to deliver this copy to the parties so married.

IN TESTIMONY WHEREOF, I have hereunto set my hand and affixed my official seal, at Coeur d'Alene, Kootenai County, Idaho, this 30th day of April, A. D. 19 66.

Harold E. Peterson
Recorder

Adaline Loomer
Deputy

Marriage Certificate

I, Donald L. Tigges, a Minister of the Gospel residing at Post Falls, in the county of Kootenai in the State of Idaho do certify that, in accordance with the authority on me conferred by the above license, I did on this 30th day of April, in the year A. D. 1966 at Post Falls in the County of Kootenai, in the State of Idaho, solemnize the rites of matrimony between Bruce Earl McClung of Great Falls in the County of Cascade, of the State of Montana and Carol Jean Margaret Zolldan of Great Falls, in the County of Cascade of the State of Montana, in the presence of Albert Seebold and Chassie Seebold

WITNESS My Hand at the County aforesaid, this Thirtieth day of April, A. D. 1966

In the presence of:
Albert Seebold
and Chassie Seebold

Donald L. Tigges
Donald L. Tigges, Pastor

Date received by County Recorder MAY 5 1966; Signature Harold E. Peterson County Recorder; Recorded Book ..., Page ...; Date Received by State Registrar MAY 25 1966

(Use typewriter and/or black ink)

Officiant should send this copy back to the County Recorder immediately.

DH 61-027

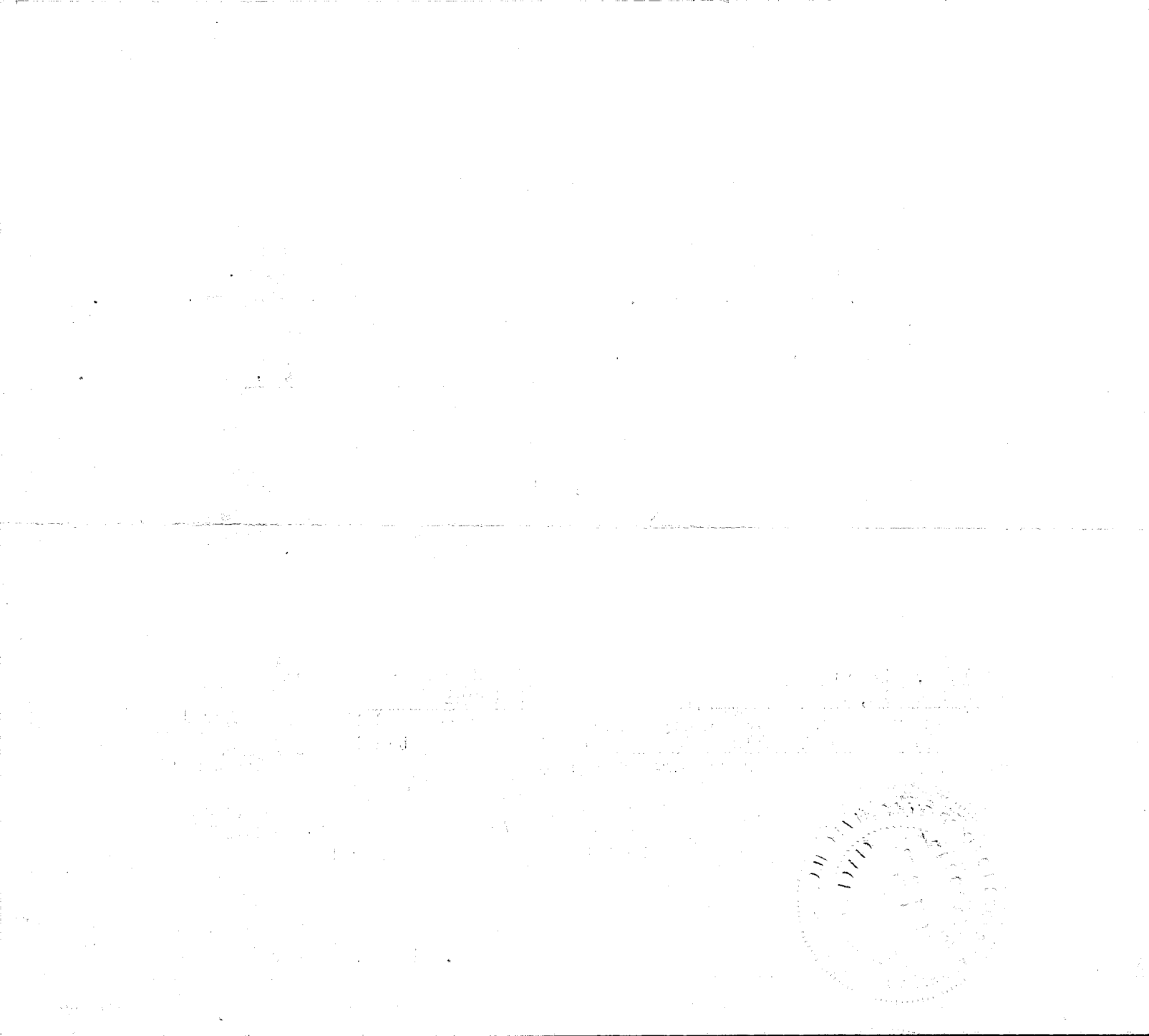

(Use typewriter and/or black ink)

Officiant should send this copy back to the County Recorder immediately.

Department of Health
Bureau of Vital Statistics
Boise, Idaho

STATE OF IDAHO

State File No. 3933
County File No. 485917

County of Kootenai 28

INDEXED
COMPARED

Marriage License

BOOK 109 PAGE 420

KNOW ALL MEN BY THIS CERTIFICATE: That any regularly ordained minister of the Gospel, authorized by the rites and usages of the church or denomination of Christians, Hebrews, or religious body of which he may be a member, or any judge or Justice of the Peace, or competent officer to whom this may come, he not knowing of any lawful impediments thereto, is hereby authorized and empowered to solemnize the rites of Matrimony between:

GROOM		AND	BRIDE	
1. Full Name	William Trippett		9. Full Name	Melinda Walsh
2. Address:	Redmond, (City) King, (County) Wn. (State) 48		10. Address:	Seattle, (City) King, (County) Wn. (State) 48
3. Age	23		11. Age	20
4. Color or Race	W		12. Color or Race	W
5. Single	S		13. Single	S
6. Widowed			14. Widowed	
7. Divorced			15. Divorced	
8. Birthplace: City	Kirkland, State Wn.		16. Maiden Name if previously married	
			17. Birthplace: City	Long Beach, State Calif.

2-555 2-555

And to certify the same to said parties, or either of them under his hand and seal, in his ministerial or official capacity, and thereupon he is required to deliver this copy to the parties so married.

IN TESTIMONY WHEREOF, I have hereunto set my hand and affixed my official seal, at Coeur d'Alene, Kootenai County, Idaho, this 30th day of April, A. D. 1966.

Harold E. Peterson
Recorder

Leanne Loomer
Deputy

Marriage Certificate

I, Andrew Callahan, a Justice of the Peace residing at Coeur d'Alene, in the county of Kootenai in the State of Idaho do certify that, in accordance with the authority on me conferred by the above license, I did on this 30th day of April, in the year A. D. 1966 at ~~XXXXXX~~ Coeur d'Alene in the County of ~~King~~ Kootenai 28, in the State of Idaho, solemnize the rites of matrimony between William Trippett of Redmond in the County of King, of the State of Washington and Melinda Walsh of Seattle, in the County of King of the State of Washington, in the presence of Michael Moline and Carol Arnes

WITNESS My Hand at the County aforesaid, this 30th day of April, A. D. 1966

In the presence of:

Michael C Moline

and Carol Arnes

Andrew Callahan

Justice of the Peace

Date received by County Recorder MAY 5 1966; Signature Harold E Peterson

Recorded ____, County Recorder; Book ____, Page ____; Date Received by State Registrar MAY 25 1966

DH 61-027

Department of Health
Bureau of Vital Statistics
Boise, Idaho

STATE OF IDAHO

State File No. 3934
County File No. 486244

County of Kootenai 28

Marriage License

INDEXED

BOOK 109 PAGE 468

KNOW ALL MEN BY THIS CERTIFICATE: That any regularly ordained minister of the Gospel, authorized by the rites and usages of the church or denomination of Christians, Hebrews, or religious body of which he may be a member, or any judge or Justice of the Peace, or competent officer to whom this may come, he not knowing of any lawful impediments thereto, is hereby authorized and empowered to solemnize the rites of Matrimony between:

GROOM		BRIDE
1. Full Name	Lloyd R. Young 2-555	9. Full Name Mildred Young
2. Address (City, County, State)	Victoria, B.C., Canada 52	10. Address: Victoria, B.C., Canada 52
3. Age 57 4. Color or Race W 5. Single 6. Widowed 7. Divorced d		11. Age 57 12. Color or Race W 13. Single 14. Widowed 15. Divorced d
8. Birthplace: City Naham, State Mich.		16. Maiden Name if previously married Robertson
		17. Birthplace: City Vancouver, B.C., State Canada

AND

And to certify the same to said parties, or either of them under his hand and seal, in his ministerial or official capacity, and thereupon he is required to deliver this copy to the parties so married.

IN TESTIMONY WHEREOF, I have hereunto set my hand and affixed my official seal, at Coeur d'Alene, Kootenai County, Idaho, this 30th day of April, A. D. 19 66.

Harold E. Peterson
Recorder

Deanne Loomer
Deputy

Marriage Certificate

I, Orland A. Scott, a Minister residing at Coeur d'Alene, in the county of Kootenai in the State of Idaho do certify that, in accordance with the authority on me conferred by the above license, I did on this 30th day of April, in the year A. D. 19 66 at Coeur d'Alene in the County of Kootenai 28 in the State of Idaho, solemnize the rites of matrimony between Lloyd R. Young of Victoria in the County of British Columbia, of the State of Canada and Mildred Young of Victoria, in the County of British Columbia of the State of Canada, in the presence of Bob Kilborn and Anne Kilborn

WITNESS My Hand at the County aforesaid, this 30th day of April, A. D. 19 66

In the presence of:

Bob Kilborn

and Anne Kilborn

Orland A. Scott

Date received by County Recorder MAY 9 1966; Signature Harold E. Peterson

Recorded County Recorder; Book ..., Page ...; Date Received by State Registrar MAY 25 1966

(Use typewriter and/or black ink)

Officiant should send this copy back to the County Recorder immediately.

DH 61-027

AUG 23 1977

Department of Health
Bureau of Vital Statistics
Boise, Idaho

STATE OF IDAHO

State File No. 3935
County File No. 486240

County of Kootenai 28

Marriage License

COMPARED INDEXED BOOK 109 PAGE 466

KNOW ALL MEN BY THIS CERTIFICATE: That any regularly ordained minister of the Gospel, authorized by the rites and usages of the church or denomination of Christians, Hebrews, or religious body of which he may be a member, or any judge or Justice of the Peace, or competent officer to whom this may come, he not knowing of any lawful impediments thereto, is hereby authorized and empowered to solemnize the rites of Matrimony between:

GROOM 1-351		AND	BRIDE 2-555	
1. Full Name	Walter W. White		9. Full Name	Karen J. Wetmore
2. Address:	Lewiston, NezPerce, Idaho 13 (City / County / State)		10. Address:	Clarkston, Asotin, Wn. 48 (City / County / State)
3. Age	25		11. Age	23
4. Color or Race	W		12. Color or Race	W
5. Single	S		13. Single	S
6. Widowed			14. Widowed	
7. Divorced			15. Divorced	
8. Birthplace: City	Spokane, State Wn.		16. Maiden Name if previously married	
			17. Birthplace: City	Portland, State Oregon

And to certify the same to said parties, or either of them under his hand and seal, in his ministerial or official capacity, and thereupon he is required to deliver this copy to the parties so married.

IN TESTIMONY WHEREOF, I have hereunto set my hand and affixed my official seal, at Coeur d'Alene, Kootenai County, Idaho, this 30th day of April, A. D. 19 66.

Harold E. Peterson
Recorder

Leanne Loomer
Deputy

Marriage Certificate

I, Orland A. Scott, a Minister residing at Coeur d'Alene, in the county of Kootenai in the State of Idaho do certify that, in accordance with the authority on me conferred by the above license, I did on this 30th day of April, in the year A. D. 19 66 at Coeur d'Alene in the County of Kootenai 28, in the State of Idaho, solemnize the rites of matrimony between Walter W. White of Lewiston in the County of NezPerce, of the State of Idaho and Karen J. Wetmore of Clarkston, in the County of Asotin of the State of Washington, in the presence of Agnes White and Agnes Wetmore

WITNESS My Hand at the County aforesaid, this 30th day of April, A. D. 19 66

In the presence of:

Agnes White

and Agnes Wetmore

Orland A. Scott

Date received by County Recorder MAY 9 1966; Signature Harold E. Peterson County Recorder; Recorded Book ____, Page ____; Date Received by State Registrar MAY 25 1966

(Use typewriter and/or black ink)

Officiant should send this copy back to the County Recorder immediately.

DH 61-027

Department of Health
Bureau of Vital Statistics
Boise, Idaho

STATE OF IDAHO

State File No. 3936
County File No. 486231

County of Kootenai 28

Marriage License

COMPARED INDEXED

BOOK 109 PAGE 462

KNOW ALL MEN BY THIS CERTIFICATE: That any regularly ordained minister of the Gospel, authorized by the rites and usages of the church or denomination of Christians, Hebrews, or religious body of which he may be a member, or any judge or Justice of the Peace, or competent officer to whom this may come, he not knowing of any lawful impediments thereto, is hereby authorized and empowered to solemnize the rites of Matrimony between:

GROOM		AND	BRIDE	
1. Full Name	Robert E. Turner 2-555		9. Full Name	Janet J. Willoughby 2-555
2. Address:	Spokane (City) Spokane (County) Washington (State) 48		10. Address:	Spokane (City) Spokane (County) Washington (State) 48
3. Age 34	4. Color or Race W	5. Single ___ 6. Widowed ___ 7. Divorced D	11. Age 23	12. Color or Race W 13. Single ___ 14. Widowed ___ 15. Divorced D
8. Birthplace: City	Cleveland State Ohio		16. Maiden Name if previously married	Millard
			17. Birthplace: City	Coeur d'Alene State Idaho

And to certify the same to said parties, or either of them under his hand and seal, in his ministerial or official capacity, and thereupon he is required to deliver this copy to the parties so married.

IN TESTIMONY WHEREOF, I have hereunto set my hand and affixed my official seal, at Coeur d'Alene, Kootenai County, Idaho, this 30th day of April, A. D. 1966.

Harold E. Peterson
Recorder

Marguerite Tomblin
Deputy

Marriage Certificate

I, Orland A. Scott, a Minister residing at Coeur d'Alene, in the county of Kootenai in the State of Idaho do certify that, in accordance with the authority on me conferred by the above license, I did on this 30th day of April, in the year A. D. 1966 at Coeur d'Alene in the County of Kootenai 28, in the State of Idaho, solemnize the rites of matrimony between Robert E. Turner of Spokane in the County of Spokane, of the State of Washington and Janet J. Willoughby of Spokane, in the County of Spokane of the State of Washington, in the presence of Linda Hughes and Doreen Reil

WITNESS My Hand at the County aforesaid, this 30th day of April, A. D. 1966

In the presence of:

Linda Hughes

and Doreen Reil

Orland A. Scott

Date received by County Recorder MAY 9 1966; Signature Harold E. Peterson County Recorder; Recorded Book ___, Page ___; Date Received by State Registrar MAY 25 1966

(Use typewriter and/or black ink)

Officiant should send this copy back to the County Recorder immediately.

DH 61-027

(Use typewriter and/or black ink)

Officiant should send this copy back to the County Recorder immediately.

Department of Health
Bureau of Vital Statistics
Boise, Idaho

STATE OF IDAHO

State File No. 3937
County File No. 485884

County of Kootenai 28

Marriage License

COMPARED INDEXED

BOOK 109 PAGE 404

KNOW ALL MEN BY THIS CERTIFICATE: That any regularly ordained minister of the Gospel, authorized by the rites and usages of the church or denomination of Christians, Hebrews, or religious body of which he may be a member, or any judge or Justice of the Peace, or competent officer to whom this may come, he not knowing of any lawful impediments thereto, is hereby authorized and empowered to solemnize the rites of Matrimony between:

GROOM		AND	BRIDE	
1. Full Name	James Fisher 2-555		9. Full Name	Diane Whitehead 2-555
2. Address:	Seattle, (City) King, (County) Wn. (State) 48		10. Address:	Seattle, (City) King, (County) Wn. (State) 48
3. Age 23 4. Color or Race W 5. Single 6. Widowed 7. Divorced d			11. Age 19 12. Color or Race W 13. Single s 14. Widowed 15. Divorced	
8. Birthplace: City	Butte, State Mont.		16. Maiden Name if previously married	
			17. Birthplace: City	Seattle, State Wn.

And to certify the same to said parties, or either of them under his hand and seal, in his ministerial or official capacity, and thereupon he is required to deliver this copy to the parties so married.

IN TESTIMONY WHEREOF, I have hereunto set my hand and affixed my official seal, at Coeur d'Alene, Kootenai County, Idaho, this 29th day of April, A. D. 1966.

Harold E. Peterson
Recorder

Deanne Sommer
Deputy

Marriage Certificate

I, Andrew Callahan, a Justice of the Peace residing at Coeur d'Alene, in the county of Kootenai in the State of Idaho do certify that, in accordance with the authority on me conferred by the above license, I did on this 30th day of April, in the year A. D. 1966 at Coeur d'Alene in the County of Kootenai 28, in the State of Idaho, solemnize the rites of matrimony between James Fisher of Seattle in the County of King, of the State of Washington and Diane Whitehead of Seattle, in the County of King of the State of Washington, in the presence of Susan Tryon and Edward Tryon

WITNESS My Hand at the County aforesaid, this 30th day of April, A. D. 1966

In the presence of:

Susan M. Tryon

and Edward M. Tryon

Andrew Callahan

Justice of the Peace

Date received by County Recorder MAY 5 1966; Signature Harold E. Peterson

Recorded County Recorder; Book ..., Page ...; Date Received by State Registrar MAY 25 1966

DH 61-027

(Use typewriter and/or black ink)

Officiant should send this copy back to the County Recorder immediately.

Department of Health
Bureau of Vital Statistics
Boise, Idaho

STATE OF IDAHO

State File No. 3938
County File No. 485882

County of Kootenai 28

Marriage License

INDEXED
COMPARED

BOOK 109 PAGE 403

KNOW ALL MEN BY THIS CERTIFICATE: That any regularly ordained minister of the Gospel, authorized by the rites and usages of the church or denomination of Christians, Hebrews, or religious body of which he may be a member, or any judge or Justice of the Peace, or competent officer to whom this may come, he not knowing of any lawful impediments thereto, is hereby authorized and empowered to solemnize the rites of Matrimony between:

GROOM		AND	BRIDE	
1. Full Name	Will R. Chaney 2-585		9. Full Name	Ruby Whitfield 2-555
2. Address: City	Wenatchee,		10. Address: City	Wenatchee,
County	Chelan,		County	Chelan,
State	Wn. 48		State	Wn. 48
3. Age 24	4. Color or Race W	5. Single 6. Widowed 7. Divorced d	11. Age 43	12. Color or Race W 13. Single 14. Widowed W 15. Divorced
8. Birthplace: City	Shreveport,		16. Maiden Name if previously married	Grimmitt
State	La.		17. Birthplace: City	Bokchita,
			State	Okla.

And to certify the same to said parties, or either of them under his hand and seal, in his ministerial or official capacity, and thereupon he is required to deliver this copy to the parties so married.

IN TESTIMONY WHEREOF, I have hereunto set my hand and affixed my official seal, at Coeur d'Alene, Kootenai County, Idaho, this 30th day of April, A. D. 19 66.

Harold E. Peterson
Recorder

Jeanne Loomer
Deputy

Marriage Certificate

I, Craig C. Kosonen, a Justice of the Peace residing at Coeur d'Alene, in the county of Kootenai in the State of Idaho do certify that, in accordance with the authority on me conferred by the above license, I did on this 30th day of April, in the year A. D. 19 66 at Coeur d'Alene in the County of Kootenai 28, in the State of Idaho, solemnize the rites of matrimony between Will R. Chaney of Wenatchee in the County of Chelan, of the State of Washington and Ruby Whitfield of Wenatchee, in the County of Chelan of the State of Washington, in the presence of and

WITNESS My Hand at the County aforesaid, this 30th day of April, A. D. 19 66

In the presence of:

and

Date received by County Recorder MAY 5 1966; Signature Harold E. Peterson County Recorder; Recorded Book , Page ; Date Received by State Registrar MAY 25 1966

DH 61-027

Department of Health
Bureau of Vital Statistics
Boise, Idaho

STATE OF IDAHO

State File No. 3939
County File No. 486156

(Use typewriter and/or black ink)

County of Kootenai 28

Marriage License

COMPARED INDEXED BOOK 109 PAGE 424

KNOW ALL MEN BY THIS CERTIFICATE: That any regularly ordained minister of the Gospel, authorized by the rites and usages of the church or denomination of Christians, Hebrews, or religious body of which he may be a member, or any judge or Justice of the Peace, or competent officer to whom this may come, he not knowing of any lawful impediments thereto, is hereby authorized and empowered to solemnize the rites of Matrimony between:

GROOM 2-555 48

1. Full Name: Arthur John Brockway
2. Address: Dockton (City) King (County) Washington (State)
3. Age 22 4. Color or Race W 5. Single S 6. Widowed 7. Divorced
8. Birthplace: City Tacoma State Wash.

AND

BRIDE 2-555 48

9. Full Name: Linda Lee Woodman
10. Address: Vashon Island (City) King (County) Washington (State)
11. Age 18 12. Color or Race W 13. Single S 14. Widowed 15. Divorced
16. Maiden Name if previously married ...
17. Birthplace: City Renton State Wash.

And to certify the same to said parties, or either of them under his hand and seal, in his ministerial or official capacity, and thereupon he is required to deliver this copy to the parties so married.

IN TESTIMONY WHEREOF, I have hereunto set my hand and affixed my official seal, at Coeur d'Alene, Kootenai County, Idaho, this 30th day of April, A. D. 1966.

Harold E. Peterson
Recorder
Marguerite Tomblin
Deputy

Marriage Certificate

I, Orland A. Scott, a Minister residing at Coeur d'Alene, in the county of Kootenai in the State of Idaho do certify that, in accordance with the authority on me conferred by the above license, I did on this 30th day of April, in the year A. D. 1966 at Coeur d'Alene in the County of Kootenai 281, in the State of Idaho, solemnize the rites of matrimony between Arthur John Brockway of Dockton in the County of King, of the State of Washington and Linda Lee Woodman of Vashon Island, in the County of King of the State of Washington, in the presence of Vicki Nicholson and Kenneth Stearns

WITNESS My Hand at the County aforesaid, this 30th day of April, A. D. 1966

In the presence of:
Kenneth Stearns
and Vicki Nicholson

Orland A. Scott

Date received by County Recorder MAY 9 1966; Signature Harold E. Peterson

Recorded County Recorder; Book ..., Page ...; Date Received by State Registrar MAY 25 1966

Officiant should send this copy back to the County Recorder immediately.

DH 61-027

Department of Health
Bureau of Vital Statistics
Boise, Idaho

STATE OF IDAHO

State File No. 3940
County File No. 486201

County of Kootenai 28

Marriage License

INDEXED COMPARED

BOOK 109 PAGE 447

KNOW ALL MEN BY THIS CERTIFICATE: That any regularly ordained minister of the Gospel, authorized by the rites and usages of the church or denomination of Christians, Hebrews, or religious body of which he may be a member, or any judge or Justice of the Peace, or competent officer to whom this may come, he not knowing of any lawful impediments thereto, is hereby authorized and empowered to solemnize the rites of Matrimony between:

GROOM		BRIDE	
1. Full Name	Frank H. Metcalf 2-555 48	9. Full Name	Eileen L. Vandenberg 2-555 48
2. Address: City / County / State	Spokane, Spokane, Washington	10. Address: City / County / State	Spokane, Spokane, Washington
3. Age	45	11. Age	39
4. Color or Race	W	12. Color or Race	W
5. Single / 6. Widowed / 7. Divorced	D	13. Single / 14. Widowed / 15. Divorced	W
8. Birthplace: City / State	Murray / Utah	16. Maiden Name if previously married	Benson
		17. Birthplace: City / State	Spokane / Wash.

AND

And to certify the same to said parties, or either of them under his hand and seal, in his ministerial or official capacity, and thereupon he is required to deliver this copy to the parties so married.

IN TESTIMONY WHEREOF, I have hereunto set my hand and affixed my official seal, at Coeur d'Alene, Kootenai County, Idaho, this 26th day of April, A. D. 19 66.

Harold E. Peterson
Recorder

Judith C. Kugler
Deputy

Marriage Certificate

I, Orland A. Scott, a Minister residing at Coeur d'Alene, in the county of Kootenai in the State of Idaho do certify that, in accordance with the authority on me conferred by the above license, I did on this 30th day of April, in the year A. D. 19 66 at Coeur d'Alene in the County of Kootenai 28, in the State of Idaho, solemnize the rites of matrimony between Frank H. Metcalf of Spokane in the County of Spokane, of the State of Washington and Eileen L. Vandenberg of Spokane, in the County of Spokane of the State of Washington, in the presence of Neill D. Benson and Donna Mikelson

WITNESS My Hand at the County aforesaid, this 30th day of April, A. D. 1966

In the presence of:

Neill D. Benson

and Donna Mikelson

Orland A. Scott

Date received MAY 9 1966 by County Recorder; Signature Harold E. Peterson

Recorded County Recorder; Book ..., Page ...; Date Received by State Registrar MAY 25 1966

DH 61-027

(Use typewriter and/or black ink)

Officiant should send this copy back to the County Recorder immediately.

Department of Health
Bureau of Vital Statistics
Boise, Idaho

STATE OF IDAHO

State File No. 3941
County File No. 485918

County of Kootenai 28

Marriage License

INDEXED COMPARED

BOOK 109 PAGE 421

KNOW ALL MEN BY THIS CERTIFICATE: That any regularly ordained minister of the Gospel, authorized by the rites and usages of the church or denomination of Christians, Hebrews, or religious body of which he may be a member, or any judge or Justice of the Peace, or competent officer to whom this may come, he not knowing of any lawful impediments thereto, is hereby authorized and empowered to solemnize the rites of Matrimony between:

GROOM 2-885 AND BRIDE 2-885

1. Full Name William Gordon Thornton
2. Address: Seattle (City) King (County) Washington (State) 48
3. Age 20 4. Color or Race W 5. Single S 6. Widowed 7. Divorced
8. Birthplace: City San Francisco State Calif.

9. Full Name Jennifer Kay Taylor
10. Address: Seattle (City) King (County) Washington (State) 48
11. Age 20 12. Color or Race W 13. Single 14. Widowed 15. Divorced D
16. Maiden Name if previously married Allen
17. Birthplace: City Seattle State Wash.

And to certify the same to said parties, or either of them under his hand and seal, in his ministerial or official capacity, and thereupon he is required to deliver this copy to the parties so married.

IN TESTIMONY WHEREOF, I have hereunto set my hand and affixed my official seal, at Coeur d'Alene, Kootenai County, Idaho, this 30th day of April, A. D. 1966.

Harold E. Peterson
Recorder

Marguerite Tomblin
Deputy

Marriage Certificate

I, Andrew Callahan, a Justice of the Peace 2 residing at Coeur d'Alene, in the county of Kootenai in the State of Idaho do certify that, in accordance with the authority on me conferred by the above license, I did on this 30th day of April, in the year A. D. 1966 at Coeur d'Alene in the County of Kootenai 281, in the State of Idaho, solemnize the rites of matrimony between William Gordon Thornton of Seattle in the County of King, of the State of Washington and Jennifer Kay Taylor of Seattle, in the County of King of the State of Washington, in the presence of Barbara Scherner and Glen Rouse

WITNESS My Hand at the County aforesaid, this 30th day of April, A. D. 1966

In the presence of:
Barbara L. Scherner
and Glen A. Rouse

Andrew Callahan
Justice of the Peace

Date received by County Recorder MAY 5 1966; Signature Harold E. Peterson County Recorder; Book ____, Page ____; Date Received by State Registrar MAY 25 1966

DH 61-027

(Use typewriter and/or black ink)

Officiant should send this copy back to the County Recorder immediately.

Department of Health
Bureau of Vital Statistics
Boise, Idaho

STATE OF IDAHO

State File No. 3942
County File No. 485911

County of Kootenai 28

INDEXED
COMPARED

Marriage License

BOOK 109 PAGE 417

KNOW ALL MEN BY THIS CERTIFICATE: That any regularly ordained minister of the Gospel, authorized by the rites and usages of the church or denomination of Christians, Hebrews, or religious body of which he may be a member, or any judge or Justice of the Peace, or competent officer to whom this may come, he not knowing of any lawful impediments thereto, is hereby authorized and empowered to solemnize the rites of Matrimony between:

GROOM 1-091 AND **BRIDE** 1-090

1. Full Name: James R. Pucci
2. Address: Sandpoint, (City) Bonner, (County) Idaho (State) 13
3. Age 24 4. Color or Race W 5. Single S 6. Widowed 7. Divorced
8. Birthplace: City Wallace, State Idaho /

9. Full Name: Sandra K. Unrath
10. Address: Sagle, (City) Bonner, (County) Idaho (State) 13
11. Age 23 12. Color or Race W 13. Single 14. Widowed 15. Divorced d
16. Maiden Name if previously married April
17. Birthplace: City Portland, State Oregon /

And to certify the same to said parties, or either of them under his hand and seal, in his ministerial or official capacity, and thereupon he is required to deliver this copy to the parties so married.

IN TESTIMONY WHEREOF, I have hereunto set my hand and affixed my official seal, at Coeur d'Alene, Kootenai County, Idaho, this 30th day of April, A. D. 1966.

Harold E. Peterson
Recorder

Jeanne Loomer
Deputy

Marriage Certificate

I, Andrew Callahan, a Justice of the Peace residing at Coeur d'Alene, in the county of Kootenai in the State of Idaho do certify that, in accordance with the authority on me conferred by the above license, I did on this 30th day of April, in the year A. D. 1966 at Coeur d'Alene in the County of Kootenai 28, in the State of Idaho, solemnize the rites of matrimony between James R. Pucci of Sandpoint in the County of Bonner, of the State of Idaho and Sandra K. Unrath of Sagle, in the County of Bonner of the State of Idaho, in the presence of Ken L. Pellens, Jr and Pamela S. Pellens, Jr.

WITNESS My Hand at the County aforesaid, this 30th day of April, A. D. 19 66

In the presence of:
Ken L. Pellens Jr.
and Pamela S. Pellens Jr.

Andrew Callahan
Justice of the Peace

Date received by County Recorder MAY 5 1966; Signature Harold E. Peterson

Recorded County Recorder; Book ____, Page ____; Date Received by State Registrar MAY 25 1966

(Use typewriter and/or black ink)

Officiant should send this copy back to the County Recorder immediately.

DH 61-027

(Use typewriter and/or black ink)

Officiant should send this copy back to the County Recorder immediately.

Department of Health
Bureau of Vital Statistics
Boise, Idaho

STATE OF IDAHO

State File No. 3943
County File No. 485923

County of Kootenai 28

Marriage License

INDEXED
COMPARED

BOOK 109 PAGE 423

KNOW ALL MEN BY THIS CERTIFICATE: That any regularly ordained minister of the Gospel, authorized by the rites and usages of the church or denomination of Christians, Hebrews, or religious body of which he may be a member, or any judge or Justice of the Peace, or competent officer to whom this may come, he not knowing of any lawful impediments thereto, is hereby authorized and empowered to solemnize the rites of Matrimony between:

GROOM		BRIDE
1. Full Name	Douglas W. Yoast 2-555	9. Full Name Ina Mae Sorenson 2-555
2. Address: City / County / State	Paradise Sanders Montana 27	10. Address: City / County / State Paradise Sanders Montana 27
3. Age	28	11. Age 39
4. Color or Race	W	12. Color or Race W
5. Single / 6. Widowed / 7. Divorced	D	13. Single / 14. Widowed / 15. Divorced D
8. Birthplace: City / State	Nampa / Idaho	16. Maiden Name if previously married England
		17. Birthplace: City / State Orin / Wash.

And to certify the same to said parties, or either of them under his hand and seal, in his ministerial or official capacity, and thereupon he is required to deliver this copy to the parties so married.

IN TESTIMONY WHEREOF, I have hereunto set my hand and affixed my official seal, at Coeur d'Alene, Kootenai County, Idaho, this 30th day of April, A. D. 19 66.

Harold E. Peterson
Recorder

Marguerite Tomblin
Deputy

Marriage Certificate

I, Rev. Edman WynKoop, a minister residing at Post Falls, in the county of Kootenai in the State of Idaho do certify that, in accordance with the authority on me conferred by the above license, I did on this 30th day of April, in the year A. D. 1966 at Post Falls in the County of Kootenai 280, in the State of Idaho, solemnize the rites of matrimony between Douglas W. Yoast of PARADISE in the County of SANDERS, of the State of Montana and Ina Mae Sorenson of Paradise, in the County of SANDERS of the State of Montana, in the presence of Bud and FRAN Schillinger

WITNESS My Hand at the County aforesaid, this 30th day of April, A. D. 19 66

In the presence of:

x Norman Schillinger
and Frances Schillinger

Rev Edman WynKoop

Date received by County Recorder MAY 5 1966; Signature Harold E. Peterson

Recorded County Recorder; Book ..., Page ...; Date Received by State Registrar MAY 25 1966

DH 61-027

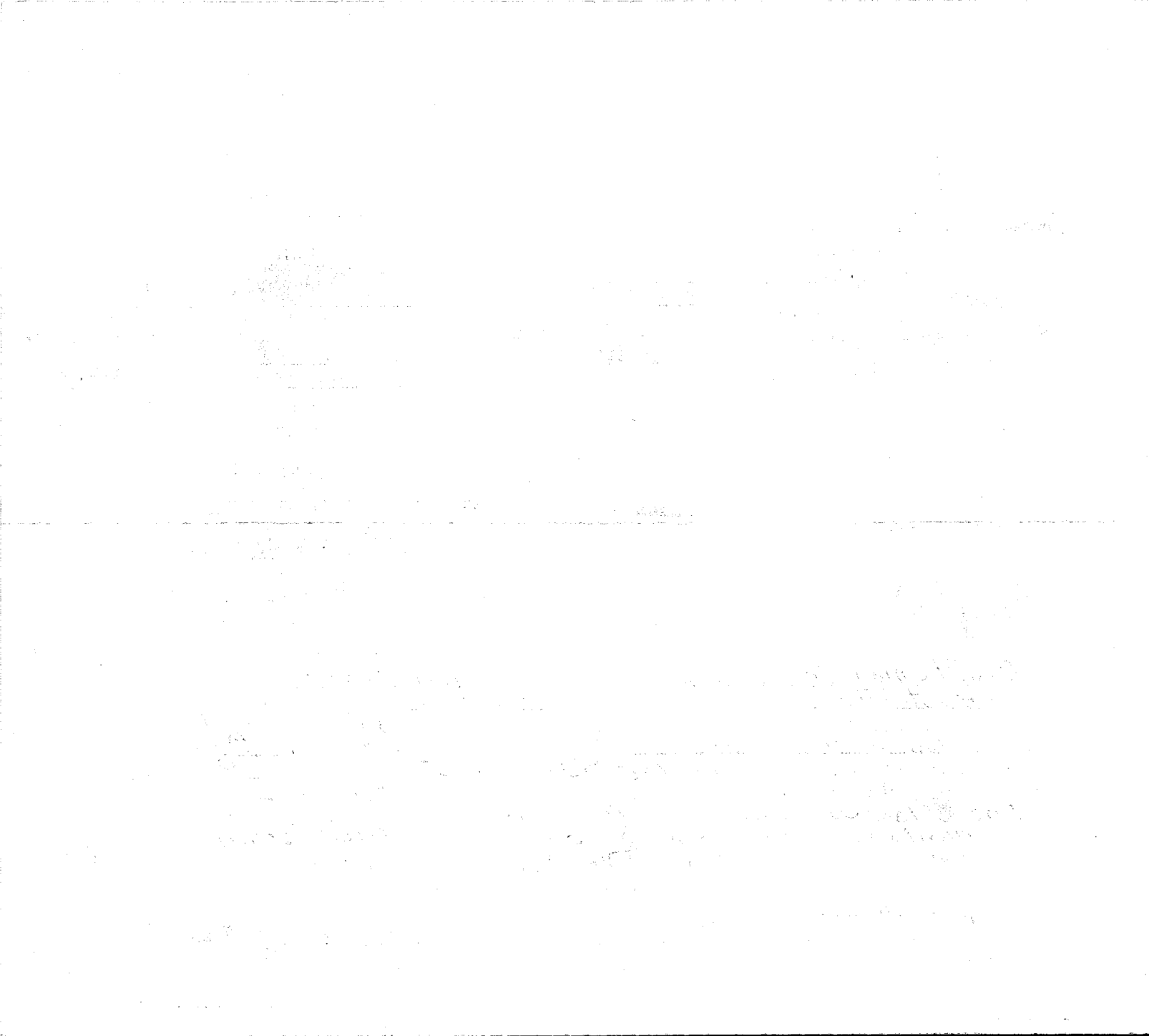

Department of Health
Bureau of Vital Statistics
Boise, Idaho

STATE OF IDAHO

State File No. 3944
County File No. 485910

County of Kootenai 28

Marriage License

COMPARED INDEXED BOOK 109 PAGE 417

KNOW ALL MEN BY THIS CERTIFICATE: That any regularly ordained minister of the Gospel, authorized by the rites and usages of the church or denomination of Christians, Hebrews, or religious body of which he may be a member, or any judge or Justice of the Peace, or competent officer to whom this may come, he not knowing of any lawful impediments thereto, is hereby authorized and empowered to solemnize the rites of Matrimony between:

GROOM		AND	BRIDE	
1. Full Name	Boyce Patrick Jr. 2555 48		9. Full Name	Linda Sample 2555 48
2. Address:	Seattle (City) King (County) Washington (State)		10. Address:	Seattle (City) King (County) Washington (State)
3. Age 16	4. Color or Race W	5. Single S / 6. Widowed 7. Divorced	11. Age 16	12. Color or Race W 13. Single S / 14. Widowed 15. Divorced
8. Birthplace: City	San Diego State Calif.		16. Maiden Name if previously married	...
			17. Birthplace: City	Gainesville State Missouri

And to certify the same to said parties, or either of them under his hand and seal, in his ministerial or official capacity, and thereupon he is required to deliver this copy to the parties so married.

IN TESTIMONY WHEREOF, I have hereunto set my hand and affixed my official seal, at Coeur d'Alene, Kootenai County, Idaho, this 30th day of April, A. D. 19 66.

Harold E. Peterson
Recorder
Marguerite Tomblin
Deputy

Marriage Certificate 2

I, Andrew Callahan, a Justice of the Peace residing at Coeur d'Alene, in the county of Kootenai in the State of Idaho do certify that, in accordance with the authority on me conferred by the above license, I did on this 30th day of April, in the year A. D. 19 66 at Coeur d'Alene in the County of Kootenai 28, in the State of Idaho, solemnize the rites of matrimony between Boyce Patrick, Jr. of Seattle in the County of King, of the State of Washington and Linda Sample of Seattle, in the County of King of the State of Washington, in the presence of Ray Kelso and Arnold Hieb

WITNESS My Hand at the County aforesaid, this 30th day of April, A. D. 19 66

In the presence of:
Ray Kelso
and Arnold L. Hieb

Andrew Callahan
Justice of the Peace

Date received by County Recorder MAY 5 1966; Signature Harold E. Peterson

Recorded County Recorder; Book ..., Page ...; Date Received by State Registrar MAY 25 1966

(Use typewriter and/or black ink)

Officiant should send this copy back to the County Recorder immediately.

DH 61-027

Department of Health
Bureau of Vital Statistics
Boise, Idaho

STATE OF IDAHO

State File No. 3945
County File No. 486186

INDEXED
COMPARED

County of Kootenai 28

Marriage License

BOOK 109 PAGE 439

KNOW ALL MEN BY THIS CERTIFICATE: That any regularly ordained minister of the Gospel, authorized by the rites and usages of the church or denomination of Christians, Hebrews, or religious body of which he may be a member, or any judge or Justice of the Peace, or competent officer to whom this may come, he not knowing of any lawful impediments thereto, is hereby authorized and empowered to solemnize the rites of Matrimony between:

GROOM		AND	BRIDE	
1. Full Name	Lee A. Henneigh 2-585 48		9. Full Name	Lois Fern Stading 2-585 48
2. Address:	Wenatchee (City) Chelan (County) Washington (State)		10. Address:	Wenatchee (City) Chelan (County) Washington (State)
3. Age	19		11. Age	17
4. Color or Race	W		12. Color or Race	W
5. Single	S		13. Single	S
6. Widowed			14. Widowed	
7. Divorced			15. Divorced	
8. Birthplace: City	Grand Coulee State Wash.		16. Maiden Name if previously married	...
			17. Birthplace: City	Walla Walla State Wash.

And to certify the same to said parties, or either of them under his hand and seal, in his ministerial or official capacity, and thereupon he is required to deliver this copy to the parties so married.

IN TESTIMONY WHEREOF, I have hereunto set my hand and affixed my official seal, at Coeur d'Alene, Kootenai County, Idaho, this 30th day of April, A. D. 19 66.

Harold E. Peterson
Recorder

Marguerite Tomblin
Deputy

Marriage Certificate

I, Orland A. Scott, a Minister residing at Coeur d'Alene, in the county of Kootenai in the State of Idaho do certify that, in accordance with the authority on me conferred by the above license, I did on this 30th day of April, in the year A. D. 19 66 at Coeur d'Alene in the County of Kootenai 28, in the State of Idaho, solemnize the rites of matrimony between Lee A. Henneigh of Wenatchee in the County of Chelan, of the State of Washington and Lois Fern Stading of Wenatchee, in the County of Chelan of the State of Washington, in the presence of Bob Kilborn and Anne Kilborn

WITNESS My Hand at the County aforesaid, this 30th day of April, A. D. 19 66

In the presence of:

Bob Kilborn
and Anne Kilborn

Orland A. Scott

Date received MAY 9 1966 by County Recorder; Signature Harold E. Peterson

Recorded County Recorder; Book ..., Page ...; Date Received by State Registrar MAY 25 1966

(Use typewriter and/or black ink)

Officiant should send this copy back to the County Recorder immediately.

DH 61-027

Department of Health
Bureau of Vital Statistics
Boise, Idaho

STATE OF IDAHO

State File No. 3946
County File No. 486238

County of Kootenai 38

Marriage License

COMPARED INDEXED

BOOK 109 PAGE 465

KNOW ALL MEN BY THIS CERTIFICATE: That any regularly ordained minister of the Gospel, authorized by the rites and usages of the church or denomination of Christians, Hebrews, or religious body of which he may be a member, or any judge or Justice of the Peace, or competent officer to whom this may come, he not knowing of any lawful impediments thereto, is hereby authorized and empowered to solemnize the rites of Matrimony between:

GROOM		AND	BRIDE	
1. Full Name	Daniel Wick 2-555		9. Full Name	Phyllis Renville 2-555
2. Address: City / County / State	Great Falls / Cascade / Montana 27		10. Address: City / County / State	Great Falls / Cascade / Montana 27
3. Age 23 4. Color or Race W 5. Single S 6. Widowed 7. Divorced			11. Age 22 12. Color or Race W 13. Single S 14. Widowed 15. Divorced	
8. Birthplace: City Great Falls State Montana			16. Maiden Name if previously married ...	
			17. Birthplace: City Fairview State Mont.	

And to certify the same to said parties, or either of them under his hand and seal, in his ministerial or official capacity, and thereupon he is required to deliver this copy to the parties so married.

IN TESTIMONY WHEREOF, I have hereunto set my hand and affixed my official seal, at Coeur d'Alene, Kootenai County, Idaho, this 30th day of April, A. D. 19 66.

Harold E. Peterson
Recorder

Marguerite Tomblin
Deputy

Marriage Certificate

I, Orland A. Scott, a Minister residing at Coeur d'Alene, in the county of Kootenai in the State of Idaho do certify that, in accordance with the authority on me conferred by the above license, I did on this 30th day of April, in the year A. D. 19 66 at Coeur d'Alene in the County of Kootenai 28, in the State of Idaho, solemnize the rites of matrimony between Daniel Wick of Great Falls in the County of Cascade, of the State of Montana and Phyllis Renville of Great Falls, in the County of Cascade of the State of Montana, in the presence of Bob Kilborn and Anne Kilborn.

WITNESS My Hand at the County aforesaid, this 30th day of April, A. D. 19 66

In the presence of:

Bob Kilborn

and Anne Kilborn

Orland A Scott

Date received by County Recorder MAY 9 1966; Signature Harold E Peterson

Recorded County Recorder; Book ..., Page ...; Date Received by State Registrar MAY 25 1966

(Use typewriter and/or black ink)

Officiant should send this copy back to the County Recorder immediately.

DH 61-027

(Use typewriter and/or black ink)

Officiant should send this copy back to the County Recorder immediately.

Department of Health
Bureau of Vital Statistics
Boise, Idaho

STATE OF IDAHO

State File No. 3947
County File No. 486234

INDEXED
COMPARED

County of Kootenai 28

Marriage License

BOOK 109 PAGE 463

KNOW ALL MEN BY THIS CERTIFICATE: That any regularly ordained minister of the Gospel, authorized by the rites and usages of the church or denomination of Christians, Hebrews, or religious body of which he may be a member, or any judge or Justice of the Peace, or competent officer to whom this may come, he not knowing of any lawful impediments thereto, is hereby authorized and empowered to solemnize the rites of Matrimony between:

GROOM		AND	BRIDE	
1. Full Name	Gerald E. Vellacott		9. Full Name	Martha J. Mulholland
2. Address: City	Penticton		10. Address: City	Duncan
County	B. C.		County	B. C.
State	Canada		State	Canada
3. Age	22		11. Age	18
4. Color or Race	W		12. Color or Race	W
5. Single	S		13. Single	S
6. Widowed			14. Widowed	
7. Divorced			15. Divorced	
8. Birthplace: City	Wadena, Sask.		16. Maiden Name if previously married	...
State	Canada		17. Birthplace: City	Campbell River, B.C.
			State	Canada

And to certify the same to said parties, or either of them under his hand and seal, in his ministerial or official capacity, and thereupon he is required to deliver this copy to the parties so married.

IN TESTIMONY WHEREOF, I have hereunto set my hand and affixed my official seal, at Coeur d'Alene, Kootenai County, Idaho, this 30th day of April, A. D. 19 66.

Harold E. Peterson
Recorder

Marguerite Tomblin
Deputy

Marriage Certificate

I, Orland A. Scott, a Minister residing at Coeur d'Alene, in the county of Kootenai in the State of Idaho do certify that, in accordance with the authority on me conferred by the above license, I did on this 30th day of April, in the year A. D. 1966 at Coeur d'Alene in the County of Kootenai 28, in the State of Idaho, solemnize the rites of matrimony between Gerald E. Vellacott of Penticton in the County of British Columbia, of the State of Canada and Martha J. Mulholland of Duncan, in the County of British Columbia of the State of Canada, in the presence of Bob Kilborn and Anne Kilborn

WITNESS My Hand at the County aforesaid, this 30th day of April, A. D. 19 66

In the presence of:

Bob Kilborn

and Anne Kilborn

Orland A. Scott

Date received by County Recorder MAY 9 1966; Signature Harold E. Peterson County Recorder; Recorded Book ..., Page ...; Date Received by State Registrar MAY 25 1966

DH 61-027

Department of Health
Bureau of Vital Statistics
Boise, Idaho

STATE OF IDAHO

State File No. 3948
County File No. 486190

(Use typewriter and/or black ink)

Officiant should send this copy back to the County Recorder immediately.

County of Kootenai 28

INDEXED COMPARED

Marriage License

BOOK 109 PAGE 441

KNOW ALL MEN BY THIS CERTIFICATE: That any regularly ordained minister of the Gospel, authorized by the rites and usages of the church or denomination of Christians, Hebrews, or religious body of which he may be a member, or any judge or Justice of the Peace, or competent officer to whom this may come, he not knowing of any lawful impediments thereto, is hereby authorized and empowered to solemnize the rites of Matrimony between:

GROOM		BRIDE	
1. Full Name	Benjamin L. Jackson	9. Full Name	Cordie McDaniel
2. Address: City / County / State	Seattle, King, Wn. 48	10. Address: City / County / State	Seattle, King, Wn. 48
3. Age	55	11. Age	56
4. Color or Race	N	12. Color or Race	N
5. Single / 6. Widowed / 7. Divorced	D	13. Single / 14. Widowed / 15. Divorced	d
8. Birthplace: City / State	Texarkana, / Texas	16. Maiden Name if previously married	McDaniel
		17. Birthplace: City / State	Logansport, / La.

2-555 2-555

And to certify the same to said parties, or either of them under his hand and seal, in his ministerial or official capacity, and thereupon he is required to deliver this copy to the parties so married.

IN TESTIMONY WHEREOF, I have hereunto set my hand and affixed my official seal, at Coeur d'Alene, Kootenai County, Idaho, this 30th day of April, A. D. 19 66.

Harold E. Peterson
Recorder

Deloanne Loomer
Deputy

Marriage Certificate

I, Orland A. Scott, a Minister residing at Coeur d'Alene, in the county of Kootenai in the State of Idaho do certify that, in accordance with the authority on me conferred by the above license, I did on this 30th day of April, in the year A. D. 19 66 at Coeur d'Alene in the County of Kootenai 28, in the State of Idaho, solemnize the rites of matrimony between Benjamin L. Jackson of Seattle in the County of King, of the State of Washington and Cordie McDaniel of Seattle, in the County of King of the State of Washington, in the presence of Gene Van Dyke and Audrey Bell

WITNESS My Hand at the County aforesaid, this 30th day of April, A. D. 19 66

In the presence of:

Audrey Bell
and Gene Van Dyke

Orland A Scott

Date received by County Recorder MAY 9 1966; Signature Harold E Peterson

Recorded County Recorder; Book ..., Page ...; Date Received by State Registrar MAY 25 1966

DH 61-027

(Use typewriter and/or black ink)

Officiant should send this copy back to the County Recorder immediately.

Department of Health
Bureau of Vital Statistics
Boise, Idaho

STATE OF IDAHO

State File No. 3949
County File No. 486226

INDEXED
COMPARED

County of Kootenai 28

Marriage License

BOOK 109 PAGE 459

KNOW ALL MEN BY THIS CERTIFICATE: That any regularly ordained minister of the Gospel, authorized by the rites and usages of the church or denomination of Christians, Hebrews, or religious body of which he may be a member, or any judge or Justice of the Peace, or competent officer to whom this may come, he not knowing of any lawful impediments thereto, is hereby authorized and empowered to solemnize the rites of Matrimony between:

GROOM		AND	BRIDE	
1. Full Name	Kenneth Stearns 2-555 48		9. Full Name	Vicki Nicholson 2-555 48
2. Address: City	Hoquiam		10. Address: City	Hoquiam
County	Grays Harbor		County	Grays Harbor
State	Washington		State	Washington
3. Age 19	4. Color or Race W	5. Single S	6. Widowed	7. Divorced
8. Birthplace: City	Aberdeen	State	Wash.	
11. Age 18	12. Color or Race W	13. Single S	14. Widowed	15. Divorced
16. Maiden Name if previously married	...			
17. Birthplace: City	Tonasket	State	Wash.	

And to certify the same to said parties, or either of them under his hand and seal, in his ministerial or official capacity, and thereupon he is required to deliver this copy to the parties so married.

IN TESTIMONY WHEREOF, I have hereunto set my hand and affixed my official seal, at Coeur d'Alene, Kootenai County, Idaho, this 30th day of April, A. D. 19 66.

Harold E. Peterson
Recorder

Marguerite Tomblin
Deputy

Marriage Certificate

I, Orland A. Scott, a Minister residing at Coeur d'Alene, in the county of Kootenai in the State of Idaho do certify that, in accordance with the authority on me conferred by the above license, I did on this 30th day of April, in the year A. D. 1966 at Coeur d'Alene in the County of Kootenai 28, in the State of Idaho, solemnize the rites of matrimony between Kenneth Stearns of Hoquiam in the County of Grays Harbor, of the State of Washington and Vicki Nicholson of Hoquiam, in the County of Grays Harbor of the State of Washington, in the presence of Linda Woodman and Arthur J. Brockway

WITNESS My Hand at the County aforesaid, this 30th day of April, A. D. 19 66

In the presence of:

Linda Woodman

and Arthur J. Brockway

Orland A. Scott

Date received MAY 9 1966 by County Recorder; Signature Harold E. Peterson

Recorded County Recorder; Book ..., Page ...; Date Received by State Registrar MAY 25 1966

DH 61-027

Department of Health
Bureau of Vital Statistics
Boise, Idaho

STATE OF IDAHO

State File No. 3950
County File No. 485922

(Use typewriter and/or black ink)

Officiant should send this copy back to the County Recorder immediately.

County of Kootenai 28

INDEXED — COMPARED

Marriage License

BOOK 109 PAGE 423

KNOW ALL MEN BY THIS CERTIFICATE: That any regularly ordained minister of the Gospel, authorized by the rites and usages of the church or denomination of Christians, Hebrews, or religious body of which he may be a member, or any judge or Justice of the Peace, or competent officer to whom this may come, he not knowing of any lawful impediments thereto, is hereby authorized and empowered to solemnize the rites of Matrimony between:

GROOM		AND	BRIDE	
1. Full Name	Thomas L. Warren, Jr.		9. Full Name	Donnie McCollaum
2. Address:	Seattle, (City) King, (County) Wn. (State) 48		10. Address:	Seattle, (City) King, (County) Wn. (State) 48
3. Age	19		11. Age	18
4. Color or Race	W		12. Color or Race	W
5. Single	S		13. Single	S
6. Widowed			14. Widowed	
7. Divorced			15. Divorced	
8. Birthplace: City	Seattle, State Wn.		16. Maiden Name if previously married	
			17. Birthplace: City	Modesto, State Calif.

2-555

And to certify the same to said parties, or either of them under his hand and seal, in his ministerial or official capacity, and thereupon he is required to deliver this copy to the parties so married.

IN TESTIMONY WHEREOF, I have hereunto set my hand and affixed my official seal, at Coeur d'Alene, Kootenai County, Idaho, this 30th day of April, A. D. 19 66.

Harold E. Peterson
Recorder

Jeanne Loomer
Deputy

Marriage Certificate

I, Lyman W. Winkle, a Minister residing at Coeurd'Alene, in the county of Kootenai in the State of Idaho do certify that, in accordance with the authority on me conferred by the above license, I did on this 30th day of April, in the year A. D. 19 66 at Coeurd'Alene in the County of Kootenai 28 in the State of Idaho, solemnize the rites of matrimony between Thomas L. Warren, Jr. of Seattle in the County of King, of the State of Washington and Bonnie McCollaum of Seattle, in the County of King of the State of Washington, in the presence of Alan G. Bowers and Rhonda L. Knight

WITNESS My Hand at the County aforesaid, this 30th day of April, A. D. 1966

In the presence of:

Alan G. Bowers

and Rhonda Knight

Lyman W. Winkle, Minister

Lyman W. Winkle

Date received by County Recorder MAY 5 1966; Signature Harold E. Peterson County Recorder; Book ..., Page ...; Recorded

Date Received by State Registrar MAY 25 1966

DH 61-027

(Use typewriter and/or black ink)

Officiant should send this copy back to the County Recorder immediately.

Department of Health
Bureau of Vital Statistics
Boise, Idaho

STATE OF IDAHO

State File No. 3951
County File No. 486184

INDEXED

County of Kootenai 28

Marriage License

BOOK 109 PAGE 438

KNOW ALL MEN BY THIS CERTIFICATE: That any regularly ordained minister of the Gospel, authorized by the rites and usages of the church or denomination of Christians, Hebrews, or religious body of which he may be a member, or any judge or Justice of the Peace, or competent officer to whom this may come, he not knowing of any lawful impediments thereto, is hereby authorized and empowered to solemnize the rites of Matrimony between:

GROOM		BRIDE	
1. Full Name	James T. House Jr. 2-555	9. Full Name	E. Joan Mosher 2-555
2. Address: City / County / State	Seattle / King / Washington 48	10. Address: City / County / State	Seattle / King / Washington 48
3. Age	34	11. Age	26
4. Color or Race	W	12. Color or Race	W
5. Single / 6. Widowed / 7. Divorced	D	13. Single / 14. Widowed / 15. Divorced	D
8. Birthplace: City / State	Vicksburg / Miss.	16. Maiden Name if previously married	Burner
		17. Birthplace: City / State	Spokane / Wash.

And to certify the same to said parties, or either of them under his hand and seal, in his ministerial or official capacity, and thereupon he is required to deliver this copy to the parties so married.

IN TESTIMONY WHEREOF, I have hereunto set my hand and affixed my official seal, at Coeur d'Alene, Kootenai County, Idaho, this 30th day of April, A. D. 19 66.

Harold E. Peterson
Recorder

Marguerite Tomblin
Deputy

Marriage Certificate

I, Orland A. Scott, a Minister residing at Coeur d'Alene, in the county of Kootenai in the State of Idaho do certify that, in accordance with the authority on me conferred by the above license, I did on this 30th day of April, in the year A. D. 19 66 at Coeur d'Alene in the County of Kootenai 28, in the State of Idaho, solemnize the rites of matrimony between James T. House, Jr. of Seattle in the County of King, of the State of Washington and E. Joan Mosher of Seattle, in the County of King of the State of Washington, in the presence of H. W. Schirmer and Mrs. H. W. Schirmer

WITNESS My Hand at the County aforesaid, this 30th day of April, A. D. 19 66

In the presence of:
Mrs. H. W. Schirmer
and H. W. Schirmer

Orland A. Scott

Date received by County Recorder MAY 9 1966; Signature Harold E. Peterson

Recorded County Recorder; Book ..., Page ...; Date Received by State Registrar MAY 25 1966

DH 61-027

(Use typewriter and/or black ink)

Officiant should send this copy back to the County Recorder immediately.

Department of Health
Bureau of Vital Statistics
Boise, Idaho

STATE OF IDAHO

State File No. 3952
County File No. 485901

County of Kootenai 28

Marriage License

INDEXED

BOOK 109 PAGE 412

KNOW ALL MEN BY THIS CERTIFICATE: That any regularly ordained minister of the Gospel, authorized by the rites and usages of the church or denomination of Christians, Hebrews, or religious body of which he may be a member, or any judge or Justice of the Peace, or competent officer to whom this may come, he not knowing of any lawful impediments thereto, is hereby authorized and empowered to solemnize the rites of Matrimony between:

GROOM 1-070		AND	BRIDE 1-070	
1. Full Name	Vaughan E. Murphy		9. Full Name	Bessie M. Murphy
2. Address	Ketchum, (City) Blaine, (County) Idaho (State) 13		10. Address	Ketchum, (City) Blaine, (County) Idaho (State) 13
3. Age 45	4. Color or Race W	5. Single ___ 6. Widowed ___ 7. Divorced d	11. Age 47	12. Color or Race W 13. Single ___ 14. Widowed ___ 15. Divorced d
8. Birthplace: City	Hazelton, State Idaho		16. Maiden Name if previously married	Winchester
			17. Birthplace: City	Covington, State Okla.

And to certify the same to said parties, or either of them under his hand and seal, in his ministerial or official capacity, and thereupon he is required to deliver this copy to the parties so married.

IN TESTIMONY WHEREOF, I have hereunto set my hand and affixed my official seal, at Coeur d'Alene, Kootenai County, Idaho, this 30th day of April, A. D. 19 66

Harold E. Peterson
Recorder

Adaline Loomer
Deputy

Marriage Certificate

I, Andrew Callahan, a Justice of the Peace residing at Coeur d'Alene, in the county of Kootenai in the State of Idaho do certify that, in accordance with the authority on me conferred by the above license, I did on this 30th day of April, in the year A. D. 1966 at Coeur d'alene in the County of Kootenai 28 in the State of Idaho, solemnize the rites of matrimony between Vaughan E. Murphy of Ketchum in the County of Blaine, of the State of Idaho and Bessie M.Murphy of Ketchum in the County of Blaine of the State of Idaho, in the presence of George W.Burell and Gladys Burell

WITNESS My Hand at the County aforesaid, this 30th day of April, A. D. 1966

In the presence of:

George W. Burell
and Gladys L. Burell

Andrew Callahan
Justice of the Peace

Date received by County Recorder MAY 5 1966; Signature Harold E. Peterson

Recorded ___ County Recorder; Book ___, Page ___; Date Received by State Registrar MAY 25 1966

DH 61-027

(Use typewriter and/or black ink)

Officiant should send this copy back to the County Recorder immediately.

Department of Health
Bureau of Vital Statistics
Boise, Idaho

STATE OF IDAHO

State File No. 3953
County File No. 186241

County of Kootenai 28

Marriage License

INDEXED COMPARED

BOOK 109 PAGE 467

KNOW ALL MEN BY THIS CERTIFICATE: That any regularly ordained minister of the Gospel, authorized by the rites and usages of the church or denomination of Christians, Hebrews, or religious body of which he may be a member, or any judge or Justice of the Peace, or competent officer to whom this may come, he not knowing of any lawful impediments thereto, is hereby authorized and empowered to solemnize the rites of Matrimony between:

GROOM		AND	BRIDE	
1. Full Name	Gerald Wright 2-555 48		9. Full Name	Linda Lunsford 2-555 48
2. Address:	Lake Stevens, Snohomish, Wn. (City, County, State)		10. Address:	Arlington, Snohomish, Wn. (City, County, State)
3. Age	18		11. Age	15
4. Color or Race	W		12. Color or Race	W
5. Single	S		13. Single	S
6. Widowed			14. Widowed	
7. Divorced			15. Divorced	
8. Birthplace: City	Snohomish, State Wn. /		16. Maiden Name if previously married	
			17. Birthplace: City	Arlington, State Wn. /

And to certify the same to said parties, or either of them under his hand and seal, in his ministerial or official capacity, and thereupon he is required to deliver this copy to the parties so married.

IN TESTIMONY WHEREOF, I have hereunto set my hand and affixed my official seal, at Coeur d'Alene, Kootenai County, Idaho, this 30th day of April, A. D. 19 66.

Harold E. Peterson
Recorder

Joann Loomer
Deputy

Marriage Certificate

I, Orland A. Scott, a Minister residing at Coeur d'Alene, in the county of Kootenai in the State of Idaho do certify that, in accordance with the authority on me conferred by the above license, I did on this 30th day of April, in the year A. D. 19 66 at Coeur d'Alene in the County of Kootenai 28, in the State of Idaho, solemnize the rites of matrimony between Gerald Wright of Lake Stevens in the County of Snohomish, of the State of Washington and Linda Lunsford of Arlington, in the County of Snohomish of the State of Washington, in the presence of Mrs. C.A. Rich and Mrs. Grover Rich

WITNESS My Hand at the County aforesaid, this 30th day of April, A. D. 19 66

In the presence of:

Mrs. Grover Rich
and Mrs C. A. Rich

Orland A. Scott

Date received by County Recorder MAY 9 1966; Signature Harold E. Peterson

Recorded County Recorder; Book ..., Page ...; Date Received by State Registrar MAY 25 1966

DH 61-027

(Use typewriter and/or black ink)

Officiant should send this copy back to the County Recorder immediately.

Department of Health
Bureau of Vital Statistics
Boise, Idaho

STATE OF IDAHO

State File No. 3954
County File No. 486209

INDEXED
COMPARED

County of Kootenai 28

Marriage License

BOOK 109 PAGE 451

KNOW ALL MEN BY THIS CERTIFICATE: That any regularly ordained minister of the Gospel, authorized by the rites and usages of the church or denomination of Christians, Hebrews, or religious body of which he may be a member, or any judge or Justice of the Peace, or competent officer to whom this may come, he not knowing of any lawful impediments thereto, is hereby authorized and empowered to solemnize the rites of Matrimony between:

GROOM		AND	BRIDE	
1. Full Name	Birger M. Oberst 2-555		9. Full Name	Bonnie G. Leslie 21555
2. Address: City / County / State	Olympia, Thurston, Wn. 48		10. Address: City / County / State	Olympia, Thurston, Wn. 48
3. Age	18		11. Age	19
4. Color or Race	W		12. Color or Race	W
5. Single	S		13. Single	S
6. Widowed			14. Widowed	
7. Divorced			15. Divorced	
8. Birthplace: City / State	Longview, Wn. /		16. Maiden Name if previously married	
			17. Birthplace: City / State	Olympia, Wn. /

And to certify the same to said parties, or either of them under his hand and seal, in his ministerial or official capacity, and thereupon he is required to deliver this copy to the parties so married.

IN TESTIMONY WHEREOF, I have hereunto set my hand and affixed my official seal, at Coeur d'Alene, Kootenai County, Idaho, this 30th day of April, A. D. 19 66.

Harold E. Peterson
Recorder

Deanne Loomer
Deputy

Marriage Certificate

I, Orland A. Scott, a Minister residing at Coeur d'Alene, in the county of Kootenai in the State of Idaho do certify that, in accordance with the authority on me conferred by the above license, I did on this 30th day of April, in the year A. D. 19 66 at Coeur d'Alene in the County of Kootenai 28/, in the State of Idaho, solemnize the rites of matrimony between Birger M. Oberst of Olympia in the County of Thurston, of the State of Washington and Bonnie G. Leslie of Olympia, in the County of Thurston of the State of Washington, in the presence of Sheri Dahl and Kenneth Dahl

WITNESS My Hand at the County aforesaid, this 30th day of April, A. D. 19 66

In the presence of:

Sheri Dahl

and Kenneth Dahl

Orland A. Scott

Date received by County Recorder MAY 9 1966; Signature Harold E. Peterson

Recorded County Recorder; Book ..., Page ...; Date Received by State Registrar MAY 25 1966

DH 61-027

(Use typewriter and/or black ink)

Officiant should send this copy back to the County Recorder immediately.

Department of Health
Bureau of Vital Statistics
Boise, Idaho

STATE OF IDAHO

State File No. 3955
County File No. 485890

INDEXED
COMPARED

BOOK 109 PAGE 407

County of Kootenai 28

Marriage License

KNOW ALL MEN BY THIS CERTIFICATE: That any regularly ordained minister of the Gospel, authorized by the rites and usages of the church or denomination of Christians, Hebrews, or religious body of which he may be a member, or any judge or Justice of the Peace, or competent officer to whom this may come, he not knowing of any lawful impediments thereto, is hereby authorized and empowered to solemnize the rites of Matrimony between:

GROOM		AND	BRIDE	
1. Full Name	Richard L. Hill 2-555		9. Full Name	Ann E. Lund 2-555
2. Address: City	Seattle,		10. Address: City	Seattle,
County	King,		County	King,
State	Wn. 48		State	Wn. 48
3. Age	31		11. Age	25
4. Color or Race	W		12. Color or Race	W
5. Single	S		13. Single	S
6. Widowed			14. Widowed	
7. Divorced			15. Divorced	
8. Birthplace: City	Tacoma,		16. Maiden Name if previously married	
State	Wn. /		17. Birthplace: City	Seattle,
			State	Wn. /

And to certify the same to said parties, or either of them under his hand and seal, in his ministerial or official capacity, and thereupon he is required to deliver this copy to the parties so married.

IN TESTIMONY WHEREOF, I have hereunto set my hand and affixed my official seal, at Coeur d'Alene, Kootenai County, Idaho, this 30th day of April, A. D. 19 66.

Harold E. Peterson
Recorder

Leanne Lasmer
Deputy

Marriage Certificate

I, Craig C. Kosonen, a Justice of the Peace residing at Coeur d'Alene, in the county of Kootenai in the State of Idaho do certify that, in accordance with the authority on me conferred by the above license, I did on this 30th day of April, in the year A. D. 19 66 at Coeur d'Alene in the County of Kootenai 28, in the State of Idaho, solemnize the rites of matrimony between Richard L. Hill of Seattle in the County of King, of the State of Washington and Ann E. Lund of Seattle, in the County of King of the State of Washington, in the presence of and

WITNESS My Hand at the County aforesaid, this 30th day of April, A. D. 19 66

In the presence of:

and

Date received by County Recorder MAY 5 1966; Signature Harold E. Peterson

Recorded County Recorder; Book , Page ; Date Received by State Registrar MAY 25 1966

DH 61-027

(Use typewriter and/or black ink)

Officiant should send this copy back to the County Recorder immediately.

Department of Health
Bureau of Vital Statistics
Boise, Idaho

STATE OF IDAHO

State File No. 3956
County File No. 485880

County of Kootenai 28

Marriage License

INDEXED
COMPARED
BOOK 109 PAGE 402

KNOW ALL MEN BY THIS CERTIFICATE: That any regularly ordained minister of the Gospel, authorized by the rites and usages of the church or denomination of Christians, Hebrews, or religious body of which he may be a member, or any judge or Justice of the Peace, or competent officer to whom this may come, he not knowing of any lawful impediments thereto, is hereby authorized and empowered to solemnize the rites of Matrimony between:

GROOM		AND	BRIDE	
1. Full Name	Alan G. Bowers 2-555		9. Full Name	Rhonda L. Knight 2-555
2. Address:	Richland, (City) Benton, (County) Wn. (State) 48		10. Address:	Pasco, (City) Franklin, (County) Wn. (State) 48
3. Age	18		11. Age	18
4. Color or Race	W		12. Color or Race	W
5. Single	S		13. Single	S
6. Widowed			14. Widowed	
7. Divorced			15. Divorced	
8. Birthplace: City	LaGrande, State Oregon		16. Maiden Name if previously married	
			17. Birthplace: City	Lodi, State Calif.

And to certify the same to said parties, or either of them under his hand and seal, in his ministerial or official capacity, and thereupon he is required to deliver this copy to the parties so married.

IN TESTIMONY WHEREOF, I have hereunto set my hand and affixed my official seal, at Coeur d'Alene, Kootenai County, Idaho, this 30th day of April, A. D. 19 66.

Harold E. Peterson
Recorder

Deputy

Marriage Certificate

I, Lyman W. Winkle, a Minister residing at Coeurd'Alene, in the county of Kootenai in the State of Idaho do certify that, in accordance with the authority on me conferred by the above license, I did on this 30th day of April, in the year A. D. 1966 a Coeurd'Alene in the County of Kootenai 28, in the State of Idaho, solemnize the rites of matrimony between Alan G. Bowers of Richland in the County of Benton, of the State of Washington and Rhonda L. Knight of Pasco, in the County of Franklin of the State of Washington, in the presence of Robert E. Schlecht and Cheryl A. Schlecht.

WITNESS My Hand at the County aforesaid, this 30th day of April, A. D. 19 66

Lyman W. Winkle, Minister

In the presence of:

Robert E. Schlecht

and Cheryl A. Schlecht

Lyman W. Winkle

Date received by County Recorder MAY 5 1966 Signature Harold E. Peterson

Recorded County Recorder; Book ..., Page ...; Date Received by State Registrar MAY 25 1966

DH 61-027

Department of Health
Bureau of Vital Statistics
Boise, Idaho

STATE OF IDAHO

State File No. 3957
County File No. 485891

County of Kootenai 28

INDEXED COMPARED

Marriage License

BOOK 109 PAGE 407

KNOW ALL MEN BY THIS CERTIFICATE: That any regularly ordained minister of the Gospel, authorized by the rites and usages of the church or denomination of Christians, Hebrews, or religious body of which he may be a member, or any judge or Justice of the Peace, or competent officer to whom this may come, he not knowing of any lawful impediments thereto, is hereby authorized and empowered to solemnize the rites of Matrimony between:

GROOM		AND	BRIDE	
1. Full Name	Albert V. Johanson		9. Full Name	Marilynne R. Johanson
2. Address:	Seattle, King, Wn. 48 (City, County, State)		10. Address:	Seattle, King, Wn. 48 (City, County, State)
3. Age 46	4. Color or Race W	5. Single 6. Widowed 7. Divorced d	11. Age 45	12. Color or Race W 13. Single 14. Widowed 15. Divorced d
8. Birthplace: City	Winslow, State Wn.		16. Maiden Name if previously married	Paez
			17. Birthplace: City	San Antonio, State Texas

And to certify the same to said parties, or either of them under his hand and seal, in his ministerial or official capacity, and thereupon he is required to deliver this copy to the parties so married.

IN TESTIMONY WHEREOF, I have hereunto set my hand and affixed my official seal, at Coeur d'Alene, Kootenai County, Idaho, this 30th day of April, A. D. 19 66.

Harold E. Peterson
Recorder

Deanne Lohmer
Deputy

Marriage Certificate

I, Andrew Callahan, a Justice of the Peace residing at Coeur d'Alene, in the county of Kootenai in the State of Idaho do certify that, in accordance with the authority on me conferred by the above license, I did on this 30th day of April, in the year A. D. 19 66 at Coeur d'Alene in the County of Kootenai 28 in the State of Idaho, solemnize the rites of matrimony between Albert V. Johanson of Seattle in the County of King, of the State of Washington and Marilynne R. Johanson of Seattle, in the County of King of the State of Washington, in the presence of Mark Johanson and Gary Johanson

WITNESS My Hand at the County aforesaid, this 30th day of April, A. D. 19 66

In the presence of:

Mark Johanson

and Gary Johanson

Andrew Callahan

Justice of the Peace

Date received by County Recorder MAY 5 1966; Signature Harold E. Peterson

Recorded County Recorder; Book ..., Page ...; Date Received by State Registrar MAY 25 1966

(Use typewriter and/or black ink)

Officiant should send this copy back to the County Recorder immediately.

DH 61-027

Department of Health
Bureau of Vital Statistics
Boise, Idaho

STATE OF IDAHO

State File No. 3958 485914
County File No.

INDEXED BOOK 109 PAGE 419
COMPARED

County of Kootenai 28

Marriage License

KNOW ALL MEN BY THIS CERTIFICATE: That any regularly ordained minister of the Gospel, authorized by the rites and usages of the church or denomination of Christians, Hebrews, or religious body of which he may be a member, or any judge or Justice of the Peace, or competent officer to whom this may come, he not knowing of any lawful impediments thereto, is hereby authorized and empowered to solemnize the rites of Matrimony between:

GROOM		BRIDE	
1. Full Name	Don D. Rockefeller 2555	9. Full Name	Janice C. Hamilton 21555
2. Address: City / County / State	Seattle, King, Wn. 48	10. Address: City / County / State	Hyak, Kittitas, Wn. 48
3. Age 23 4. Color or Race W 5. Single S 6. Widowed 7. Divorced		11. Age 19 12. Color or Race W 13. Single S 14. Widowed 15. Divorced	
8. Birthplace: City	Tacoma, State Wn. /	16. Maiden Name if previously married	
		17. Birthplace: City	Snoqualmie Falls, State Wn. /

And to certify the same to said parties, or either of them under his hand and seal, in his ministerial or official capacity, and thereupon he is required to deliver this copy to the parties so married.

IN TESTIMONY WHEREOF, I have hereunto set my hand and affixed my official seal, at Coeur d'Alene, Kootenai County, Idaho, this 30th day of April, A. D. 19 66.

Harold E. Peterson
Recorder

Deanna Loomer
Deputy

Marriage Certificate

I, Andrew Callahan, a Justice of the Peace residing at Coeur d'Alene, in the county of Kootenai in the State of Idaho do certify that, in accordance with the authority on me conferred by the above license, I did on this 30th day of April, in the year A. D. 19 66 at Coeur d'Alene in the County of Kootenai 28, in the State of Idaho, solemnize the rites of matrimony between Don D. Rockefeller of Seattle in the County of King, of the State of Washington and Janice C. Hamilton of Hyak, in the County of Kittitas of the State of Washington, in the presence of Don McDonald and Jo Ellen Hazel

WITNESS My Hand at the County aforesaid, this 30th day of April, A. D. 19 66

In the presence of:

Don McDonald

and Jo Ellen Hazel

Andrew Callahan

Justice of the Peace

Date received by County Recorder MAY 5 1966; Signature Harold E. Peterson County Recorder; Book ..., Page ...; Date received by State Registrar MAY 25 1966

(Use typewriter and/or black ink)

Officiant should send this copy back to the County Recorder immediately.

DH 61-027

Department of Health
Bureau of Vital Statistics
Boise, Idaho

STATE OF IDAHO

State File No. 3959
County File No. 485906

County of Kootenai 28

Marriage License

COMPARED
INDEXED

BOOK 109 PAGE 415

KNOW ALL MEN BY THIS CERTIFICATE: That any regularly ordained minister of the Gospel, authorized by the rites and usages of the church or denomination of Christians, Hebrews, or religious body of which he may be a member, or any judge or Justice of the Peace, or competent officer to whom this may come, he not knowing of any lawful impediments thereto, is hereby authorized and empowered to solemnize the rites of Matrimony between:

GROOM 2-555 AND BRIDE 2-555

1. Full Name Patrick Lawrence McCutcheon
2. Address: Seattle, King, Wn. 48 (City, County, State)
3. Age 20 4. Color or Race W 5. Single S 6. Widowed 7. Divorced
8. Birthplace: City Friday Harbor, State Wn. /

9. Full Name Susan Pauline Hoffman
10. Address: Concrete, Skagit, Wn. 48 (City, County, State)
11. Age 18 12. Color or Race W 13. Single S 14. Widowed 15. Divorced
16. Maiden Name if previously married
17. Birthplace: City Everett, State Wn. /

And to certify the same to said parties, or either of them under his hand and seal, in his ministerial or official capacity, and thereupon he is required to deliver this copy to the parties so married.

IN TESTIMONY WHEREOF, I have hereunto set my hand and affixed my official seal, at Coeur d'Alene, Kootenai County, Idaho, this 30th day of April, A. D. 1966.

Harold E. Peterson
Recorder

Jeanne Loomer
Deputy

Marriage Certificate

I, Andrew Callahan, a Justice of the Peace residing at Coeur d'Alene, in the county of Kootenai in the State of Idaho do certify that, in accordance with the authority on me conferred by the above license, I did on this 30th day of April, in the year A. D. 1966 at Coeur d'Alene in the County of Kootenai 281, in the State of Idaho, solemnize the rites of matrimony between Patrick Lawrence McCutcheon of Seattle in the County of King, of the State of Washington and Susan Pauline Hoffman of Concrete, in the County of Skagit of the State of Washington, in the presence of Jim T. Taylor and Pat Carnley

WITNESS My Hand at the County aforesaid, this 30th day of April, A. D. 1966

In the presence of:

Jim T. Taylor

and Pat Carnley

Andrew Callahan

Date received by County Recorder MAY 5 1966; Signature Harold Peterson

Recorded County Recorder; Book ____, Page ____; Date Received by State Registrar MAY 25 1966

Justice of the Peace

DH 61-027

(Use typewriter and/or black ink)

Officiant should send this copy back to the County Recorder immediately.

(Use typewriter and/or black ink)

Officiant should send this copy back to the County Recorder immediately.

Department of Health
Bureau of Vital Statistics
Boise, Idaho

STATE OF IDAHO

State File No. 3960
County File No. 485900

INDEXED
COMPARED

County of Kootenai 28

Marriage License

BOOK 109 PAGE 412

KNOW ALL MEN BY THIS CERTIFICATE: That any regularly ordained minister of the Gospel, authorized by the rites and usages of the church or denomination of Christians, Hebrews, or religious body of which he may be a member, or any judge or Justice of the Peace, or competent officer to whom this may come, he not knowing of any lawful impediments thereto, is hereby authorized and empowered to solemnize the rites of Matrimony between:

GROOM		BRIDE	
1. Full Name	Phillip G. Martin 2-555	9. Full Name	Vickie M. Lenz
2. Address: City / County / State	Plains, Sanders, Mont. 27	10. Address: City / County / State	Paradise, Sanders, Mont. 27
3. Age	19	11. Age	20
4. Color or Race	W	12. Color or Race	W
5. Single	S	13. Single	S
6. Widowed		14. Widowed	
7. Divorced		15. Divorced	
8. Birthplace: City / State	Newport, Wn.	16. Maiden Name if previously married	
		17. Birthplace: City / State	Spokane, Wn.

AND

2-555

And to certify the same to said parties, or either of them under his hand and seal, in his ministerial or official capacity, and thereupon he is required to deliver this copy to the parties so married.

IN TESTIMONY WHEREOF, I have hereunto set my hand and affixed my official seal, at Coeur d'Alene, Kootenai County, Idaho, this 30th day of April, A. D. 19 66.

Harold E. Peterson
Recorder

Eleanne Loomer
Deputy

Marriage Certificate

I, Andrew Callahan, a Justice of the Peace residing at Coeur d'Alene, in the county of Kootenai in the State of Idaho do certify that, in accordance with the authority on me conferred by the above license, I did on this 30th day of April, in the year A. D. 19 66 at Coeur d'Alene in the County of Kootenai 28, in the State of Idaho, solemnize the rites of matrimony between Phillip G. Martin of Plains in the County of Sanders, of the State of Montana and Vickie M. Lenz of Paradise, in the County of Sanders of the State of Montana, in the presence of Edith McCarthy and Randolph Lenz

WITNESS My Hand at the County aforesaid, this 30th day of April, A. D. 1966

In the presence of:

Edith McCarthy

and Randolph K. Lenz

Andrew Callahan
Justice of the Peace

Date received MAY 5 1966 by County Recorder; Signature Harold E. Peterson

Date Received ..... County Recorder; Book ....., Page .....; by State Registrar MAY 25 1966

DH 61-027

(Use typewriter and/or black ink)

Officiant should send this copy back to the County Recorder immediately.

Department of Health
Bureau of Vital Statistics
Boise, Idaho

STATE OF IDAHO

State File No. 3961
County File No. 485921

County of Kootenai 28

Marriage License

INDEXED
COMPARED

BOOK 109 PAGE 422

KNOW ALL MEN BY THIS CERTIFICATE: That any regularly ordained minister of the Gospel, authorized by the rites and usages of the church or denomination of Christians, Hebrews, or religious body of which he may be a member, or any judge or Justice of the Peace, or competent officer to whom this may come, he not knowing of any lawful impediments thereto, is hereby authorized and empowered to solemnize the rites of Matrimony between:

GROOM		AND	BRIDE	
1. Full Name	Robert A. Wilson 2-555 48		9. Full Name	Dorothy A. Kanning 2-555 48
2. Address:	Spokane (City) Spokane (County) Washington (State)		10. Address:	Spokane (City) Spokane (County) Washington (State)
3. Age	21		11. Age	22
4. Color or Race	W		12. Color or Race	W
5. Single	S		13. Single	S
6. Widowed			14. Widowed	
7. Divorced			15. Divorced	
8. Birthplace: City	Walla Walla State Wash.		16. Maiden Name if previously married	***
			17. Birthplace: City	Plentywood State Montana

And to certify the same to said parties, or either of them under his hand and seal, in his ministerial or official capacity, and thereupon he is required to deliver this copy to the parties so married.

IN TESTIMONY WHEREOF, I have hereunto set my hand and affixed my official seal, at Coeur d'Alene, Kootenai County, Idaho, this 30th day of April, A. D. 19 66.

Harold E. Peterson
Recorder

Marguerite Tomblin
Deputy

Marriage Certificate

I, Andrew Callahan, a Justice of the Peace residing at Coeur d'Alene, in the county of Kootenai in the State of Idaho do certify that, in accordance with the authority on me conferred by the above license, I did on this 30th day of April, in the year A. D. 19 66 at Coeur d'Alene in the County of Kootenai 28 in the State of Idaho, solemnize the rites of matrimony between Robert A. Wilson of Spokane in the County of Spokane, of the State of Washington and Dorothy A. Kanning of Spokane, in the County of Spokane of the State of Washington, in the presence of Richard Covell and Patricia Covell

WITNESS My Hand at the County aforesaid, this 30th day of April, A. D. 19 66

In the presence of Richard L. Covell
and Patricia Covell

Andrew Callahan
Justice of the Peace

Date received by County Recorder MAY 5 1966; Signature Harold E. Peterson

Recorded County Recorder; Book ..., Page ...; Date Received by State Registrar MAY 25 1966

DH 61-027

(Use typewriter and/or black ink)

Officiant should send this copy back to the County Recorder immediately.

Department of Health
Bureau of Vital Statistics
Boise, Idaho

STATE OF IDAHO

INDEXED
COMPARED

State File No. 3962
County File No. 185887

County of Kootenai 28

Marriage License

BOOK 109 PAGE 405

KNOW ALL MEN BY THIS CERTIFICATE: That any regularly ordained minister of the Gospel, authorized by the rites and usages of the church or denomination of Christians, Hebrews, or religious body of which he may be a member, or any judge or Justice of the Peace, or competent officer to whom this may come, he not knowing of any lawful impediments thereto, is hereby authorized and empowered to solemnize the rites of Matrimony between:

GROOM 2-555

1. Full Name: Kenneth W. Hick
2. Address: Seattle, (City) King, (County) Wn. 48 (State)
3. Age 19 4. Color or Race W 5. Single S 6. Widowed ____ 7. Divorced ____
8. Birthplace: City Vancouver, B.C., State Canada 2

AND

BRIDE 2-555

9. Full Name: Sylvia R. Hill
10. Address: Kent, (City) King, (County) Wn. 48 (State)
11. Age 21 12. Color or Race W 13. Single S 14. Widowed ____ 15. Divorced ____
16. Maiden Name if previously married ____
17. Birthplace: City Seattle, State Wn. 1

And to certify the same to said parties, or either of them under his hand and seal, in his ministerial or official capacity, and thereupon he is required to deliver this copy to the parties so married.

IN TESTIMONY WHEREOF, I have hereunto set my hand and affixed my official seal, at Coeur d'Alene, Kootenai County, Idaho, this 30th day of April, A. D. 19 66.

Harold E. Peterson
Recorder

Jeanne Loomer
Deputy

Marriage Certificate

I, Andrew Callahan, a Justice of the Peace residing at Coeur d'Alene, in the county of Kootenai in the State of Idaho do certify that, in accordance with the authority on me conferred by the above license, I did on this 30th day of April, in the year A. D. 1966 at Coeur d'Alene in the County of Kootenai 28, in the State of Idaho, solemnize the rites of matrimony between Kenneth W. Hick of Seattle in the County of King, of the State of Washington and Sylvia R. Hill of Kent, in the County of King of the State of Washington, in the presence of Patrick McCauley and Kathleen McCauley

WITNESS My Hand at the County aforesaid, this 30th day of April, A. D. 19 66

In the presence of:

Patrick M. McCauley

and Kathleen M. McCauley

Andrew Callahan
Justice of the Peace

Date received by County Recorder MAY 5 1966; Signature Harold E. Peterson County Recorder; Book ____, Page ____; Date Received by State Registrar MAY 25 1966

DH 61-027

Department of Health
Bureau of Vital Statistics
Boise, Idaho

STATE OF IDAHO

State File No. 3963
County File No. 486200

INDEXED
COMPARED

County of Kootenai 28

Marriage License

BOOK 109 PAGE 446

KNOW ALL MEN BY THIS CERTIFICATE: That any regularly ordained minister of the Gospel, authorized by the rites and usages of the church or denomination of Christians, Hebrews, or religious body of which he may be a member, or any judge or Justice of the Peace, or competent officer to whom this may come, he not knowing of any lawful impediments thereto, is hereby authorized and empowered to solemnize the rites of Matrimony between:

GROOM		AND	BRIDE	
1. Full Name	Robert J. Miller 2-555 48		9. Full Name	Patricia C. Henry 2-555 48
2. Address: City	Gig Harbor		10. Address: City	Tacoma
County	Pierce		County	Pierce
State	Washington		State	Washington
3. Age	25		11. Age	21
4. Color or Race	W		12. Color or Race	W
5. Single	S		13. Single	S
6. Widowed			14. Widowed	
7. Divorced			15. Divorced	
8. Birthplace: City	Seattle		16. Maiden Name if previously married	...
State	Wash.		17. Birthplace: City	Leavenworth
			State	Kansas

And to certify the same to said parties, or either of them under his hand and seal, in his ministerial or official capacity, and thereupon he is required to deliver this copy to the parties so married.

IN TESTIMONY WHEREOF, I have hereunto set my hand and affixed my official seal, at Coeur d'Alene, Kootenai County, Idaho, this 30th day of April, A. D. 19 66.

Harold E. Peterson
Recorder

Marguerite Tomblin
Deputy

Marriage Certificate

I, Orland A. Scott, a Minister residing at Coeur d'Alene, in the county of Kootenai in the State of Idaho do certify that, in accordance with the authority on me conferred by the above license, I did on this 30th day of April, in the year A. D. 1966 at Coeur d'Alene in the County of Kootenai 28, in the State of Idaho, solemnize the rites of matrimony between Robert J. Miller of Gig Harbor in the County of Pierce, of the State of Washington and Patricia C. Henry of Tacoma, in the County of Pierce of the State of Washington, in the presence of Ward Sumner and Evelyn Sumner

WITNESS My Hand at the County aforesaid, this 30th day of April, A. D. 1966

In the presence of:
Ward Sumner
and Evelyn Sumner

Orland A Scott

Date received by County Recorder MAY 9 1966; Signature Harold E Peterson

Recorded County Recorder; Book ..., Page ...; Date Received by State Registrar MAY 25 1966

(Use typewriter and/or black ink)

Officiant should send this copy back to the County Recorder immediately.

DH 61-027

(Use typewriter and/or black ink)

Officiant should send this copy back to the County Recorder immediately.

Department of Health
Bureau of Vital Statistics
Boise, Idaho

STATE OF IDAHO

INDEXED

State File No. 3964
County File No. 486235

County of Kootenai 28

Marriage License COMPARED

BOOK 109 PAGE 464

KNOW ALL MEN BY THIS CERTIFICATE: That any regularly ordained minister of the Gospel, authorized by the rites and usages of the church or denomination of Christians, Hebrews, or religious body of which he may be a member, or any judge or Justice of the Peace, or competent officer to whom this may come, he not knowing of any lawful impediments thereto, is hereby authorized and empowered to solemnize the rites of Matrimony between:

GROOM		AND	BRIDE	
1. Full Name	Gene Van Dyke 2-555		9. Full Name	Audrey Bell 2-555
2. Address: City / County / State	Seattle, King, Wn. 48		10. Address: City / County / State	Seattle, King, Wn. 48
3. Age 31	4. Color or Race N	5. Single S	6. Widowed	7. Divorced
11. Age 43	12. Color or Race N	13. Single	14. Widowed	15. Divorced d
8. Birthplace: City Harrodsburg,	State Ky.		16. Maiden Name if previously married	Bell
			17. Birthplace: City Shreveport,	State La.

And to certify the same to said parties, or either of them under his hand and seal, in his ministerial or official capacity, and thereupon he is required to deliver this copy to the parties so married.

IN TESTIMONY WHEREOF, I have hereunto set my hand and affixed my official seal, at Coeur d'Alene, Kootenai County, Idaho, this 30th day of April, A. D. 19 66.

Harold E. Peterson
Recorder

Leanne Loomer
Deputy

Marriage Certificate

I, Orland A. Scott, a Minister residing at Coeur d'Alene, in the county of Kootenai in the State of Idaho do certify that, in accordance with the authority on me conferred by the above license, I did on this 30th day of April, in the year A. D. 19 66 at Coeur d'Alene in the County of Kootenai 28, in the State of Idaho, solemnize the rites of matrimony between Gene Van Dyke of Seattle in the County of King, of the State of Washington and Audrey Bell of Seattle, in the County of King of the State of Washington, in the presence of Cordie McDaniel and Benjamin L. Jackson

WITNESS My Hand at the County aforesaid, this 30th day of April, A. D. 19 66

In the presence of:

Cordie McDaniel

and Benjamin L. Jackson

Orland A. Scott

Date received by County Recorder MAY 9 1966 Signature Harold E. Peterson

Recorded County Recorder; Book ..., Page ...; Date Received by State Registrar MAY 25 1966

DH 61-027

BOOK 19 PAGE 362

Department of Health
Bureau of Vital Statistics
Boise, Idaho

STATE OF IDAHO

State File No. 3965
County File No.

County of Latah 29

Marriage License

KNOW ALL MEN BY THIS CERTIFICATE: That any regularly ordained minister of the Gospel, authorized by the rites and usages of the church or denomination of Christians, Hebrews, or religious body of which he may be a member, or any judge or Justice of the Peace, or competent officer to whom this may come, he not knowing of any lawful impediments thereto, is hereby authorized and empowered to solemnize the rites of Matrimony between:

GROOM 2-555 AND **BRIDE** 2-555

1. Full Name: Knut Haram
2. Address: Rena (City) Amot (County) Norway (State) 52
3. Age 24 4. Color or Race W 5. Single X 6. Widowed ___ 7. Divorced ___
8. Birthplace: City Elverum State Norway 2

9. Full Name: Gesine Burmester
10. Address: Oldendorf II (City) Krs. Uelcen (County) West Germany (State) 52 7
11. Age 22 12. Color or Race W 13. Single X 14. Widowed ___ 15. Divorced ___
16. Maiden Name if previously married --- 2
17. Birthplace: City BeBevensen State Germany

And to certify the same to said parties, or either of them under his hand and seal, in his ministerial or official capacity, and thereupon he is required to deliver this copy to the parties so married.

IN TESTIMONY WHEREOF, I have hereunto set my hand and affixed my official seal, at Moscow, Latah County, Idaho, this 1st day of April, A.D. 19 66.

M. K. CLINE
Recorder
Hoyt Dunnicliff
Deputy

Marriage Certificate

I, William E. Anderson, a Justice of the Peace residing at Moscow, in the county of Latah in the State of Idaho do certify that, in accordance with the authority on me conferred by the above license, I did on this 1st day of April, in the year A. D. 19 66 at Moscow in the County of Latah, in the State of Idaho, solemnize the rites of matrimony between Knut Haram of Rena in the County of Amot, of the State of Norway and Gesine Burmester of Oldendorf II, in the County of Krs. Uelcen of the State of West Germany, in the presence of Arthur Dawson and Sieglinde Dawson

WITNESS My Hand at the County aforesaid, this 1st day of April, A. D. 19 66

In the presence of:

Arthur Dawson
and Sieglinde Dawson

William E. Anderson

Date received by County Recorder ___; Signature ___ County Recorder; Recorded Book ___, Page ___; Date Received by State Registrar APR 12 1966

DH 61-027

(Use typewriter and/or black ink)

Officiant should send this copy back to the County Recorder immediately.

285120

INDEXED

Marriage Licensed & Certificate

Knut Haram

and

Gesine Burmester

State of Idaho } ss
County of Latah }

I certify that this instrument was filed on the 4 day of April 19 66 at 9:00 o'clock A. M. Request of William E Anderson recorded in vol. 19 of Marriages at page 362

M. K. CLINE

County Recorder

By Maxine Peterson
Deputy

Fee $ _____ MAIL

m/ State Board of Health
Boise, Idaho

BOOK 19 PAGE 363

(Use typewriter and/or black ink)

Officiant should send this copy back to the County Recorder immediately.

Department of Health
Bureau of Vital Statistics
Boise, Idaho

STATE OF IDAHO

State File No. 3966
County File No.

County of Latah

Marriage License

KNOW ALL MEN BY THIS CERTIFICATE: That any regularly ordained minister of the Gospel, authorized by the rites and usages of the church or denomination of Christians, Hebrews, or religious body of which he may be a member, or any judge or Justice of the Peace, or competent officer to whom this may come, he not knowing of any lawful impediments thereto, is hereby authorized and empowered to solemnize the rites of Matrimony between:

GROOM 1-290 **AND** **BRIDE** 2-255

1. Full Name: Gary Alan Krause
2. Address: Potlatch (City) Latah (County) Idaho (State) 13
3. Age 20 4. Color or Race Caucasian 5. Single X 6. Widowed 7. Divorced
8. Birthplace: City Moscow State Idaho

9. Full Name: Susan Kay Huff 48
10. Address: Palouse (City) Whitman (County) Washington (State)
11. Age 20 12. Color or Race Caucasian 13. Single X 14. Widowed 15. Divorced
16. Maiden Name if previously married
17. Birthplace: City Priest River State Idaho

And to certify the same to said parties, or either of them under his hand and seal, in his ministerial or official capacity, and thereupon he is required to deliver this copy to the parties so married.

IN TESTIMONY WHEREOF, I have hereunto set my hand and affixed my official seal, at Moscow, Latah County, Idaho, this 29th day of March, A.D. 1966.

M. K. CLINE
Recorder
Maxine Peterson
Deputy

Marriage Certificate

I, Rev. Robert L. Smith, a Catholic priest residing at Potlatch, in the county of Latah in the State of Idaho do certify that, in accordance with the authority on me conferred by the above license, I did on this 2nd day of April, in the year A.D. 1966 at Potlatch in the County of Latah 290, in the State of Idaho, solemnize the rites of matrimony between Gary Alan Krause of Potlatch in the County of Latah, of the State of Idaho and Susan Kay Huff of Palouse, in the County of Whitman of the State of Washington, in the presence of Douglas Krause and Vonna Hensley

WITNESS My Hand at the County aforesaid, this 2nd day of April, A. D. 1966

In the presence of:
Douglas A. Krause
and Vonna Lee Hensley

Rev Robert L Smith

Date received by County Recorder ____; Signature ____ County Recorder; Recorded Book ____, Page ____; Date Received by State Registrar APR 12 1966

DH 61-027

INDEXED

Marriage License
& Certificate

Gary Alan Krause
and
Susan Kay Huff

State of Idaho } ss
County of Latah }

I certify that this instrument was filed
on the 4 day of April 19 66
at 9:00 o'clock A M. Request of
Rev. Robert L. Smith
recorded in vol. 19 of Marriages at
page 362

M. K. CLINE
County Recorder

By Marsine Peterson
Deputy

Fee $ MAIL

m/ State Board of Health
Boise, Idaho

BOOK 19 PAGE 374

Department of Health
Bureau of Vital Statistics
Boise, Idaho

STATE OF IDAHO

State File No. 3967
County File No.

(Use typewriter and/or black ink)

County of Latah 29

Marriage License

KNOW ALL MEN BY THIS CERTIFICATE: That any regularly ordained minister of the Gospel, authorized by the rites and usages of the church or denomination of Christians, Hebrews, or religious body of which he may be a member, or any judge or Justice of the Peace, or competent officer to whom this may come, he not knowing of any lawful impediments thereto, is hereby authorized and empowered to solemnize the rites of Matrimony between:

GROOM		BRIDE	
1. Full Name	Carl B. Johnston 1-290	9. Full Name	Lynda Kay Kellom 1-290
2. Address:	Deary (City) Latah (County) Idaho (State) 13	10. Address:	Bovill (City) Latah (County) Idaho (State) 13
3. Age	20	11. Age	17
4. Color or Race	W	12. Color or Race	W
5. Single	X	13. Single	X
6. Widowed		14. Widowed	
7. Divorced		15. Divorced	
8. Birthplace: City	Moscow State Idaho	16. Maiden Name if previously married	
		17. Birthplace: City	Moscow State Idaho

And to certify the same to said parties, or either of them under his hand and seal, in his ministerial or official capacity, and thereupon he is required to deliver this copy to the parties so married.

IN TESTIMONY WHEREOF, I have hereunto set my hand and affixed my official seal, at Moscow, Latah County, Idaho, this 1st day of April, A.D. 1966.

M. K. CLINE
Recorder
Maxine Peterson
Deputy

Marriage Certificate

I, Walter E. Lanman, a minister of The Church of the Nazarene residing at Moscow, Idaho, in the county of Latah in the State of Idaho do certify that, in accordance with the authority on me conferred by the above license, I did on this 2nd day of April, in the year A. D. 1966 at Moscow in the County of Latah 29, in the State of Idaho, solemnize the rites of matrimony between Carl B. Johnston of Deary in the County of Latah, of the State of Idaho and Lynda Kay Kellom of Bovill, in the County of Latah of the State of Idaho, in the presence of Ronald Halseth and Mrs. Ronald Halseth

WITNESS My Hand at the County aforesaid, this 2nd day of April, A. D. 1966

In the presence of:

Ronald Halseth

and Carrie Z Halseth

Walter E. Lanman

Date received by County Recorder ; Signature County Recorder; Recorded Book , Page ; Date Received by State Registrar APR 25 1966

Officiant should send this copy back to the County Recorder immediately.

DH 61-027

INDEXED

Marriage License
and Certificate

Carl B. Johnston
and
Lynda Kay Kellom

State of Idaho } ss
County of Latah }

I certify that this instrument was filed on the 14 day of April 19 66 at 9:00 o'clock a. M. Request of Wallen E. Lanman recorded in vol. 19 of Marriages at page 324

M. K. CLINE
County Recorder

By Hazel Tunnicliff
Deputy

Fee $ ✓

M/ State Board of Health
Boise, Idaho

MAIL

BOOK 19 PAGE 368 233208

Department of Health
Bureau of Vital Statistics
Boise, Idaho

STATE OF IDAHO

State File No. 3968
County File No.

(Use typewriter and/or black ink)

County of Latah

Marriage License

KNOW ALL MEN BY THIS CERTIFICATE: That any regularly ordained minister of the Gospel, authorized by the rites and usages of the church or denomination of Christians, Hebrews, or religious body of which he may be a member, or any judge or Justice of the Peace, or competent officer to whom this may come, he not knowing of any lawful impediments thereto, is hereby authorized and empowered to solemnize the rites of Matrimony between:

GROOM		AND	BRIDE	
1. Full Name	Donald M. Fenner		9. Full Name	Irene Rehman
2. Address:	Viola (City) Latah (County) Idaho (State)		10. Address:	Pullman (City) Whitman (County) Wash. (State)
3. Age 32	4. Color or Race W	5. Single	6. Widowed	7. Divorced x
			11. Age 33	12. Color or Race W
			13. Single	14. Widowed
			15. Divorced x	
8. Birthplace: City	Potlatch	State Idaho	16. Maiden Name if previously married	Caldwell
			17. Birthplace: City	Curlew
			State	Wash.

And to certify the same to said parties, or either of them under his hand and seal, in his ministerial or official capacity, and thereupon he is required to deliver this copy to the parties so married.

IN TESTIMONY WHEREOF, I have hereunto set my hand and affixed my official seal, at Moscow, Latah County, Idaho, this 8 day of April, A.D. 19 6.

M. K. CLINE
Recorder

Mabel Thoreson
Deputy

Marriage Certificate

I, Dr Victoria Carbury, a Minister residing at Coeur D'Alene, in the county of Kootenai in the State of Idaho do certify that, in accordance with the authority on me conferred by the above license, I did on this 8th day of April, in the year A. D. 19 66 at Coeur D'Alene in the County of Kootenai, in the State of Idaho, solemnize the rites of matrimony between Donald M. Fenner of Viola in the County of Latah, of the State of Idaho and Irene Rehman of Pullman, in the County of Whitman of the State of Washington, in the presence of Helen Nelson and Mary Ann Nelson

WITNESS My Hand at the County aforesaid, this 8th day of April, A. D. 1966

In the presence of:

Mary Anne Nelson

and Helen Nelson

Rev Dr Victoria Carbury DD PhD ThM OSJ

Date received by County Recorder; Signature County Recorder; Recorded Book, Page; Date Received by State Registrar APR 19 1966

Officiant should send this copy back to the County Recorder immediately.

DH 61-027

INDEXED

Marriage License
and Certificate

—

Donald M. Fenner
and
Irene Rehman

State of Idaho } ss
County of Latah }

I certify that this instrument was filed on the 12 day of Apr. 1966 at 9:00 o'clock A. M. Request of Donald M. Fenner recorded in vol. 19 of Marriages at page 368

M. K. CLINE
County Recorder

By Hazel Tunnicliff
Deputy

Fee $ ✓

m/ State Board of Health
Boise, Idaho

MAIL

BOOK 19 PAGE 365

Department of Health
Bureau of Vital Statistics
Boise, Idaho

STATE OF IDAHO

State File No. 3969
County File No.

County of Latah 29

Marriage License

KNOW ALL MEN BY THIS CERTIFICATE: That any regularly ordained minister of the Gospel, authorized by the rites and usages of the church or denomination of Christians, Hebrews, or religious body of which he may be a member, or any judge or Justice of the Peace, or competent officer to whom this may come, he not knowing of any lawful impediments thereto, is hereby authorized and empowered to solemnize the rites of Matrimony between:

GROOM		AND	BRIDE	
1. Full Name	Greg R. Stickrod 2-555		9. Full Name	Terri Rockney 2-555
2. Address:	Lake Oswego (City) Clackamas (County) Oregon (State) 38		10. Address:	Lake Oswego (City) Clackamas (County) Oregon (State) 38
3. Age	18		11. Age	17
4. Color or Race	W		12. Color or Race	W
5. Single	X		13. Single	X
6. Widowed			14. Widowed	
7. Divorced			15. Divorced	
8. Birthplace: City	Great Falls		16. Maiden Name if previously married	
State	Montana		17. Birthplace: City	Kodiak
			State	Alaska

And to certify the same to said parties, or either of them under his hand and seal, in his ministerial or official capacity, and thereupon he is required to deliver this copy to the parties so married.

IN TESTIMONY WHEREOF, I have hereunto set my hand and affixed my official seal, at Moscow, Latah County, Idaho, this 8th day of April, A.D. 1966.

M. K. CLINE
Recorder
Maxine Peterson
Deputy

Marriage Certificate

I, C.L.Woodward, a Probate 3 Judge residing at Moscow, in the county of Latah in the State of Idaho do certify that, in accordance with the authority on me conferred by the above license, I did on this 8th day of April, in the year A. D. 1966 at Moscow in the County of Latah 29, in the State of Idaho, solemnize the rites of matrimony between Greg R. Stickrod of Lake Oswego in the County of Clackamas, of the State of Oregon and Terri Rockney of Lake Oswego, in the County of Clackmas of the State of Oregon, in the presence of Mabel Thoreson and Maxine Peterson

WITNESS My Hand at the County aforesaid, this 8th day of April, A. D. 1966

In the presence of:
Mabel Thoreson
and Maxine Peterson

C. L. Woodward

Date received by County Recorder ; Signature County Recorder; Recorded Book , Page ; Date Received by State Registrar APR 19 1966

(Use typewriter and/or black ink)

Officiant should send this copy back to the County Recorder immediately.

DH 61-027

INDEXED,

Marriage License
and Certificate

—

Greg R. Stickrod
and
Terri Rockney

State of Idaho } ss
County of Latah }

I certify that this instrument was filed on the 8 day of April 1966 at 1:45 o'clock P. M. Request of C. L. Woodward recorded in vol. 19 of Marriages at page 365

M. K. CLINE
County Recorder

By Maxine Peterson
Deputy

Fee $ ———

m/ State Board of
Health
Boise, Idaho

BOOK 19 PAGE 367

(Use typewriter and/or black ink)

Officiant should send this copy back to the County Recorder immediately.

Department of Health
Bureau of Vital Statistics
Boise, Idaho

STATE OF IDAHO

State File No. 3970
County File No.

County of LATAH 29

Marriage License

KNOW ALL MEN BY THIS CERTIFICATE: That any regularly ordained minister of the Gospel, authorized by the rites and usages of the church or denomination of Christians, Hebrews, or religious body of which he may be a member, or any judge or Justice of the Peace, or competent officer to whom this may come, he not knowing of any lawful impediments thereto, is hereby authorized and empowered to solemnize the rites of Matrimony between:

GROOM

1. Full Name: MICHAEL R. HOVORKA 1-29
2. Address: MOSCOW (City) LATAH (County) IDAHO (State) 13
3. Age 22 4. Color or Race W 5. Single 6. Widowed 7. Divorced S
8. Birthplace: City PORTLAND State OREGON

AND

BRIDE

9. Full Name: KATHLEEN ELAINE CHAMBERS 2-285
10. Address: LAS VEGAS (City) CLARK (County) NEVADA (State) 27
11. Age 22 12. Color or Race W 13. Single S 14. Widowed 15. Divorced
16. Maiden Name if previously married
17. Birthplace: City POCATELLO State IDAHO

And to certify the same to said parties, or either of them under his hand and seal, in his ministerial or official capacity, and thereupon he is required to deliver this copy to the parties so married.

IN TESTIMONY WHEREOF, I have hereunto set my hand and affixed my official seal, at MOSCOW, LATAH County, Idaho, this 9 day of APRIL, A.D. 1966.

M. F. Cline
Recorder

Deputy

Marriage Certificate

I, William E. Anderson, a Justice of the Peace residing at Moscow, in the county of Latah in the State of Idaho do certify that, in accordance with the authority on me conferred by the above license, I did on this 9th day of April, in the year A. D. 1966 at Moscow in the County of Latah 29, in the State of Idaho, solemnize the rites of matrimony between Michael R. Hovorka of Moscow in the County of Latah, of the State of Idaho and Kathleen Elaine Chambers of Las Vegas, in the County of Clark of the State of Nevada, in the presence of Timothy W. Flood and Ron J. Tullegar

WITNESS My Hand at the County aforesaid, this day of , A. D. 19

In the presence of:

Timothy W. Flood

and Ron J. Tullegar

William E. Anderson

Date received by County Recorder ; Signature County Recorder; Recorded Book , Page ; Date Received by State Registrar APR 19 1966

DH 61-027

INDEXED

Marriage License
and Certificate

Michael R. Hovorka
and
Kathleen Elaine Chambers

State of Idaho } ss
County of Latah }

I certify that this instrument was filed on the 12 day of April 19 66 at 9:00 o'clock A. M. Request of William E. Anderson recorded in vol. 19 of Marriages at page 367

M. K. CLINE
County Recorder

By Hazel Tennicliff
Deputy

Fee $ 2

M/ State Board of Health
Boise, Idaho

MAIL

BOOK 19 PAGE 366

Department of Health
Bureau of Vital Statistics
Boise, Idaho

STATE OF IDAHO

State File No. 3971
County File No.

(Use typewriter and/or black ink)

County of Latah 29

Marriage License

KNOW ALL MEN BY THIS CERTIFICATE: That any regularly ordained minister of the Gospel, authorized by the rites and usages of the church or denomination of Christians, Hebrews, or religious body of which he may be a member, or any judge or Justice of the Peace, or competent officer to whom this may come, he not knowing of any lawful impediments thereto, is hereby authorized and empowered to solemnize the rites of Matrimony between:

GROOM		AND	BRIDE	
1. Full Name	J. A. Walden 1-29		9. Full Name	Bonni Bieren 1-29
2. Address:	Moscow (City) Latah (County) Idaho (State) 3		10. Address:	Moscow (City) Latah (County) Idaho (State) 3
3. Age	32
4. Color or Race	W
5. Single	
6. Widowed	
7. Divorced	X
8. Birthplace: City	Moscow State Idaho
11. Age	20
12. Color or Race	W
13. Single	
14. Widowed	
15. Divorced	X
16. Maiden Name if previously married	Dishong
17. Birthplace: City	Moscow State Idaho

And to certify the same to said parties, or either of them under his hand and seal, in his ministerial or official capacity, and thereupon he is required to deliver this copy to the parties so married.

IN TESTIMONY WHEREOF, I have hereunto set my hand and affixed my official seal, at Moscow, Latah County, Idaho, this 8th day of April, A.D. 1966.

M. K. CLINE
Recorder

Hazel Tunnicliff
Deputy

Marriage Certificate

I, Andrew Callahan, a Justice of the Peace residing at Coeur d'Alene, in the county of Kootenai in the State of Idaho do certify that, in accordance with the authority on me conferred by the above license, I did on this 9th day of April, in the year A. D. 1966 at Coeur d'Alene in the County of Kootenai 281, in the State of Idaho, solemnize the rites of matrimony between J.A. Walden of Moscow in the County of Latah, of the State of Idaho and Bonnie Bieren of Moscow, in the County of Latah of the State of Idaho, in the presence of Stan Mehr and Luana Marie Mehr

WITNESS My Hand at the County aforesaid, this 9th day of April, A. D. 1966

In the presence of:

Stan R Mehr

and Luana Mehr

Andrew Callahan

Date received by County Recorder ; Signature County Recorder; Recorded Book , Page ; Date Received by State Bureau APR 19 1966

(Officiant should send this copy back to the County Recorder immediately.)

DH 61-027

INDEXED

Marriage License
and Certificate

J. A. Walden
and
Bonnie Bieren

State of Idaho } ss
County of Latah }

I certify that this instrument was filed on the 12 day of April 1966 at 9:00 o'clock a. M. Request of Andrew Callahan recorded in vol. 19 of Marriages at page 366

M. K. CLINE
County Recorder

By Hazel Tunnicliff
Deputy

Fee $ ✓

M/ State Board of Health
Boise, Idaho

MAIL

BOOK 19 PAGE 370

Department of Health
Bureau of Vital Statistics
Boise, Idaho

STATE OF IDAHO

State File No. 3972
County File No.

(Use typewriter and/or black ink)

County of Latah 29

Marriage License

KNOW ALL MEN BY THIS CERTIFICATE: That any regularly ordained minister of the Gospel, authorized by the rites and usages of the church or denomination of Christians, Hebrews, or religious body of which he may be a member, or any judge or Justice of the Peace, or competent officer to whom this may come, he not knowing of any lawful impediments thereto, is hereby authorized and empowered to solemnize the rites of Matrimony between:

GROOM		AND	BRIDE	
1. Full Name	Paul Benjamin Cavaness		9. Full Name	Linda Lou Suesz
2. Address:	Moscow (City) Latah (County) Idaho (State)		10. Address:	Gooding (City) Gooding (County) Idaho (State)
3. Age 23	4. Color or Race Caucasian	5. Single X 6. Widowed 7. Divorced	11. Age 19	12. Color or Race Caucasian 13. Single X 14. Widowed 15. Divorced
8. Birthplace: City	Hamilton State Montana		16. Maiden Name if previously married	
			17. Birthplace: City	Gooding State Idaho

And to certify the same to said parties, or either of them under his hand and seal, in his ministerial or official capacity, and thereupon he is required to deliver this copy to the parties so married.

IN TESTIMONY WHEREOF, I have hereunto set my hand and affixed my official seal, at Moscow, Latah County, Idaho, this 31st day of March, A.D. 1966.

M. K. CLINE
Recorder
Maxine Peterson
Deputy

Marriage Certificate

I, E. Walter Bellmann, a Minister of Religion residing at Gooding, in the county of Gooding in the State of Idaho do certify that, in accordance with the authority on me conferred by the above license, I did on this 10th day of April, in the year A. D. 1966 at Gooding in the County of Gooding 240, in the State of Idaho, solemnize the rites of matrimony between Paul Benjamin Cavaness of Moscow in the County of Latah, of the State of Idaho and Linda Lou Suesz of Gooding, in the County of Gooding of the State of Idaho, in the presence of Kerry Lynn Manus and Susan Marie Weeks

WITNESS My Hand at the County aforesaid, this 10th day of April, A. D. 1966

In the presence of:

Kerry Lynn Manus

and Susan Marie Weeks

E. Walter Bellmann

Officiant

Date received by County Recorder ; Signature County Recorder; Recorded Book , Page ; Date Received by State Registrar APR 25 1966

Officiant should send this copy back to the County Recorder immediately.

D 61-027

253221

INDEXED

Marriage License
and Certificate

Paul Benjamin Caraness
and
Linda Lou Suesz

State of Idaho } ss
County of Latah }

I certify that this instrument was filed on the 13 day of April 1966 at 9:00 o'clock A. M. Request of E. Walter Bellman recorded in vol. 19 of Marriages at page 370

M. K. CLINE
County Recorder

By Hazel Tennicliff
Deputy

Fee $ ✓

M/ State Board of Health
Boise, Idaho

MAIL

BOOK 19 PAGE 380

(Use typewriter and/or black ink)

Department of Health
Bureau of Vital Statistics
Boise, Idaho

STATE OF IDAHO

State File No. 3973
County File No.

County of Latah 29

Marriage License

KNOW ALL MEN BY THIS CERTIFICATE: That any regularly ordained minister of the Gospel, authorized by the rites and usages of the church or denomination of Christians, Hebrews, or religious body of which he may be a member, or any judge or Justice of the Peace, or competent officer to whom this may come, he not knowing of any lawful impediments thereto, is hereby authorized and empowered to solemnize the rites of Matrimony between:

GROOM		BRIDE	
1. Full Name	Lawrence E. Kitzke 1-291	9. Full Name	Hazel May Ash 2-555
2. Address:	Moscow (City) Latah (County) Idaho (State) 13	10. Address	Kennewick (City) Benton (County) Washington (State) 48
3. Age 45	4. Color or Race W 5. Single 6. Widowed 7. Divorced X	11. Age 62	12. Color or Race W 13. Single 14. Widowed 15. Divorced X
8. Birthplace: City	Arapahoe State Colorado	16. Maiden Name if previously married	Davis
		17. Birthplace: City	Duff State Nebraska

And to certify the same to said parties, or either of them under his hand and seal, in his ministerial or official capacity, and thereupon he is required to deliver this copy to the parties so married.

IN TESTIMONY WHEREOF, I have hereunto set my hand and affixed my official seal, at Moscow, Latah County, Idaho, this 3rd day of March, A. D. 1966.

M. K. CLINE
Recorder

Hazel Tennicliff
Deputy

Marriage Certificate

I, John H. Maynard, a Justice of the Peace residing at Lewiston, in the county of Nez Perce in the State of Idaho do certify that, in accordance with the authority on me conferred by the above license, I did on this 11th day of April in the year A. D. 1966 at Lewis ton in the County of Nez Perce 35 in the State of Idaho, solemnize the rites of matrimony between Lawrence E. Kitzke of Moscow in the County of Latah of the State of Idaho and Hazel May Ash of Kennewick in the County of Benton of the State of Washington, in the presence of L. M. Clausen and

WITNESS My Hand at the County aforesaid, this 11th day of APRIL, A. D. 1966

In the presence of:

L. M. Clausen

John H Maynard

and

Date received by County Recorder; Signature; Recorded County Recorder; Book, Page; Date Received by State Registrar MAY 10 1966

(Applicant should send this copy back to the County Recorder immediately.)

DH 61-027

INDEXED

Marriage License & Certificate

Lawrence E. Kitzke

and

Hazel May Ash

State of Idaho }
County of Latah } ss

I certify that this instrument was filed on the 25 day of April 1966 at 9:00 o'clock A M. Request of John W. Maynard recorded in vol. 19 of Marriages at page 380

M. K. CLINE
County Recorder

By Marjorie Peterson
Deputy

Fee $ MAIL

m/ State Board of Health
Boise, Idaho

DUPLICATE OF LICENSE ISSUED 2/11/66

BOOK 19 PAGE 371

Department of Health
Bureau of Vital Statistics
Boise, Idaho

STATE OF IDAHO

State File No. 3974
County File No.

(Use typewriter and/or black ink)

County of Latah 29

Marriage License

KNOW ALL MEN BY THIS CERTIFICATE: That any regularly ordained minister of the Gospel, authorized by the rites and usages of the church or denomination of Christians, Hebrews, or religious body of which he may be a member, or any judge or Justice of the Peace, or competent officer to whom this may come, he not knowing of any lawful impediments thereto, is hereby authorized and empowered to solemnize the rites of Matrimony between:

GROOM		AND	BRIDE	
1. Full Name	Robert Luray Trabert		9. Full Name	Jimmie Sue Gregory
2. Address:	Moscow (City) Latah (County) Idaho (State)		10. Address:	Moscow (City) Latah (County) Idaho (State)
3. Age 28	4. Color or Race W	5. Single X 6. Widowed 7. Divorced	11. Age 21	12. Color or Race W 13. Single X 14. Widowed 15. Divorced
8. Birthplace: City	Rocky Ford State Colo.		16. Maiden Name if previously married	
			17. Birthplace: City	Dodge City State Kansas

And to certify the same to said parties, or either of them under his hand and seal, in his ministerial or official capacity, and thereupon he is required to deliver this copy to the parties so married.

IN TESTIMONY WHEREOF, I have hereunto set my hand and affixed my official seal, at Moscow, Latah County, Idaho, this 11 day of February, A.D. 1966.

M. K. Cline
Recorder

Mabel Thoreson
Deputy

Marriage Certificate

I, Daniel S. Smolen, a priest residing at Blackfoot, in the county of Bingham in the State of Idaho do certify that, in accordance with the authority on me conferred by the above license, I did on this 11th day of April, in the year A. D. 1966 at Blackfoot in the County of Bingham, in the State of Idaho, solemnize the rites of matrimony between Robert Luray Trabert of Moscow in the County of Latah, of the State of Idaho and Jimmie Sue Gregory of Moscow, in the County of Latah of the State of Idaho, in the presence of Wallace G. Kirkman and Patricia L. Cobb

WITNESS My Hand at the County aforesaid, this 11th day of April, A. D. 1966

In the presence of:

Wallace G. Kirkman

and Patricia L. Cobb

Daniel S. Smolen

Officiant should send this copy back to the County Recorder immediately.

Date received by County Recorder ; Signature County Recorder; Recorded Book , Page ; Date Received by State Registrar MAY 10 1966

DH 61-027

INDEXED

Marriage License and Certificate

Robert Luray Trabert

and

Jimmie Sue Gregory

State of Idaho }
County of Latah } ss

I certify that this instrument was filed on the 13 day of April 1966 at 9:00 o'clock A. M. Request of Daniel S. Smolen recorded in vol. 19 of Marriages at page 321

M. K. CLINE
County Recorder

By Hazel Tunnicliff
Deputy

Fee $ ✓

M/ State Board of Health
Boise, Idaho

MAIL

BOOK 19 PAGE 372

Department of Health
Bureau of Vital Statistics
Boise, Idaho

STATE OF IDAHO

State File No. 3975
County File No.

County of Latah 29

Marriage License

KNOW ALL MEN BY THIS CERTIFICATE: That any regularly ordained minister of the Gospel, authorized by the rites and usages of the church or denomination of Christians, Hebrews, or religious body of which he may be a member, or any judge or Justice of the Peace, or competent officer to whom this may come, he not knowing of any lawful impediments thereto, is hereby authorized and empowered to solemnize the rites of Matrimony between:

GROOM				BRIDE			
1. Full Name	David R. Cox /35/			9. Full Name	Linda Horsman /35/		
2. Address:	Lewiston (City)	Nez Perce (County)	Idaho (State) /3	10. Address:	Lewiston (City)	Nez Perce (County)	Idaho (State) /3
3. Age 23	4. Color or Race W	5. Single X	6. Widowed	7. Divorced	11. Age 21	12. Color or Race W	13. Single X	14. Widowed	15. Divorced
8. Birthplace: City	Orofino	State	Idaho /	16. Maiden Name if previously married			
				17. Birthplace: City	Lewiston	State	Idaho /

And to certify the same to said parties, or either of them under his hand and seal, in his ministerial or official capacity, and thereupon he is required to deliver this copy to the parties so married.

IN TESTIMONY WHEREOF, I have hereunto set my hand and affixed my official seal, at Moscow, Latah County, Idaho, this 8 day of April, A.D. 19 6.

M. K. CLINE
Recorder
Mabel Thoreson
Deputy

Marriage Certificate

I, Peter Stretch, an Episcopal Priest residing at Lewiston, in the county of Nez Perce in the State of Idaho do certify that, in accordance with the authority on me conferred by the above license, I did on this 11th day of April, in the year A. D. 19 66 at Lewiston in the County of Nez Perce 35, in the State of Idaho, solemnize the rites of matrimony between David R. Cox of Lewiston in the County of Nez Perce, of the State of Idaho and Linda Horsman of Lewiston, in the County of Nez Perce of the State of Idaho, in the presence of John Scott and Karen S. Isaac

WITNESS My Hand at the County aforesaid, this 11th day of April A. D. 19 66

In the presence of:

John C. Scott

and Karen S. Isaac

Peter Stretch

Date received by County Recorder ; Signature County Recorder; Recorded Book , Page ; Date Received by State Registrar MAY 10 1966

(Use typewriter and/or black ink)

Officiant should send this copy back to the County Recorder immediately.

DH 61-027

JUN 13 1968

INDEXED

Marriage License and Certificate

David R. Cox
and
Linda Horsman

State of Idaho }
County of Latah } ss

I certify that this instrument was filed on the 13 day of April 19 66 at 9:00 o'clock A. M. Request of Peter Stretch recorded in vol. 19 of Marriages at page 372

M. K. CLINE
County Recorder

By Hazel Tennicliff
Deputy

Fee $ ✓

M/ State Board of Health
Boise, Idaho

MAIL

BOOK 19 PAGE 373

Department of Health
Bureau of Vital Statistics
Boise, Idaho

STATE OF IDAHO

State File No. 3976
County File No.

County of LATAH 39

Marriage License

KNOW ALL MEN BY THIS CERTIFICATE: That any regularly ordained minister of the Gospel, authorized by the rites and usages of the church or denomination of Christians, Hebrews, or religious body of which he may be a member, or any judge or Justice of the Peace, or competent officer to whom this may come, he not knowing of any lawful impediments thereto, is hereby authorized and empowered to solemnize the rites of Matrimony between:

GROOM		AND	BRIDE	
1. Full Name	JOHN B. JAMES II 1-291		9. Full Name	DIANE M. SEUBERT 1-291
2. Address:	MOSCOW (City) LATAH (County) IDAHO (State) 13		10. Address:	MOSCOW (City) LATAH (County) IDAHO (State) 13
3. Age 20	4. Color or Race W	5. Single S 6. Widowed 7. Divorced	11. Age 21	12. Color or Race W 13. Single S 14. Widowed 15. Divorced
8. Birthplace: City	ASTORIA State OREGON		16. Maiden Name if previously married	-----
			17. Birthplace: City	SPOKANE State WASH.

And to certify the same to said parties, or either of them under his hand and seal, in his ministerial or official capacity, and thereupon he is required to deliver this copy to the parties so married.

IN TESTIMONY WHEREOF, I have hereunto set my hand and affixed my official seal, at MOSCOW, LATAH County, Idaho, this 7 day of APRIL, A.D. 1966.

M. K. Cline
Recorder

Deputy

Marriage Certificate

I, Rev. Andrew Schumacher, a Catholic Priest residing at Moscow, in the county of Latah in the State of Idaho do certify that, in accordance with the authority on me conferred by the above license, I did on this 11 day of April, in the year A. D. 1966 at Moscow in the County of Latah 291, in the State of Idaho, solemnize the rites of matrimony between John B. James II of Moscow in the County of Latah, of the State of Idaho and Diane M. Seubert of Moscow, in the County of Latah of the State of Idaho, in the presence of Sharon Seubert and Carl Albertson

WITNESS My Hand at the County aforesaid, this 11th day of April, A. D. 1966

In the presence of:

Sharon Seubert

and Carl Albertson

Rev. Andrew Schumacher

Date received by County Recorder ; Signature County Recorder; Recorded Book , Page ; Date Received by State Registrar APR 25 1966

DH 61-027

(Use typewriter and/or black ink)

Officiant should send this copy back to the County Recorder immediately.

INDEXED

Marriage License
and Certificate

John B. James II.
and
Linda M. Seubert

State of Idaho }
County of Latah } ss

I certify that this instrument was filed on the 13 day of April 1966 at 9:00 o'clock A M. Request of Rev Andrew Schumacher recorded in vol. 19 of Marriages at page 373

M. K. CLINE
County Recorder

By Hazel Tennicliff
Deputy

Fee $ ✓

M/ State Board of Health
Boise, Idaho

MAIL

BOOK 19 PAGE 369

Department of Health
Bureau of Vital Statistics
Boise, Idaho

STATE OF IDAHO

State File No. 3977
County File No.

County of Latah 39

Marriage License

KNOW ALL MEN BY THIS CERTIFICATE: That any regularly ordained minister of the Gospel, authorized by the rites and usages of the church or denomination of Christians, Hebrews, or religious body of which he may be a member, or any judge or Justice of the Peace, or competent officer to whom this may come, he not knowing of any lawful impediments thereto, is hereby authorized and empowered to solemnize the rites of Matrimony between:

GROOM		AND	BRIDE	
1. Full Name	E. Lee Schlender 1-29		9. Full Name	Sara Lou Evans 1-011
2. Address:	Moscow (City) Latah (County) Idaho (State) 13		10. Address:	Boise (City) Ada (County) Idaho (State) 13
3. Age 24	4. Color or Race W	5. Single X 6. Widowed 7. Divorced	11. Age 21	12. Color or Race W 13. Single X 14. Widowed 15. Divorced
8. Birthplace: City	El Centro State Calif.		16. Maiden Name if previously married	
			17. Birthplace: City	Defuniac Springs State Florida

And to certify the same to said parties, or either of them under his hand and seal, in his ministerial or official capacity, and thereupon he is required to deliver this copy to the parties so married.

IN TESTIMONY WHEREOF, I have hereunto set my hand and affixed my official seal, at Moscow, Latah County, Idaho, this 6 day of April, A.D. 19 66.

M. K. CLINE
Recorder
Mabel Thoreson
Deputy

Marriage Certificate

I, Rev. Mack McCray Jr., a Baptist Minister residing at Boise in the county of Ada in the State of Idaho do certify that, in accordance with the authority on me conferred by the above license, I did on this 11th day of April, in the year A. D. 1966 at Boise in the County of Ada, in the State of Idaho, solemnize the rites of matrimony between E. Lee Schlender of Moscow in the County of Latah, of the State of Idaho and Sara Lou Evans of Boise, in the County of Ada of the State of Idaho, in the presence of Edwin Ray Schlender and Barbara Kathryn Bundy

WITNESS My Hand at the County aforesaid, this 11th day of April, A. D. 1966

In the presence of:
Edwin Ray Schlender
and Barbara Kathryn Bundy

Rev. Mack McCray Jr.

Date received by County Recorder ; Signature County Recorder; Recorded Book , Page ; Date Received by State Registrar APR 25 1966

(Use typewriter and/or black ink)

Officiant should send this copy back to the County Recorder immediately.

DH 61-027

INDEXED

Marriage Licence
and Certificate

E. Lee Schlender

and

Sara Lou Evans

State of Idaho } ss
County of Latah }

I certify that this instrument was filed on the 13 day of April 1966 at 9:00 o'clock A. M. Request of Rev. Mac M. McCray, Jr. recorded in vol. 19 of Marriages at page 369

M. K. CLINE
County Recorder

By Hazel Tennicliff
Deputy

Fee $ 4

m/ State Board of Health
Boise, Idaho

MAIL

BOOK 19 PAGE 375

Department of Health
Bureau of Vital Statistics
Boise, Idaho

STATE OF IDAHO

State File No. 3978
County File No.

County of Latah 29

Marriage License

KNOW ALL MEN BY THIS CERTIFICATE: That any regularly ordained minister of the Gospel, authorized by the rites and usages of the church or denomination of Christians, Hebrews, or religious body of which he may be a member, or any judge or Justice of the Peace, or competent officer to whom this may come, he not knowing of any lawful impediments thereto, is hereby authorized and empowered to solemnize the rites of Matrimony between:

GROOM		BRIDE
1. Full Name	Arthur D. Dailey 2-555	9. Full Name Christine L. Radon 2-555
2. Address:	Seeley Lake, Missoula, Montana 27	10. Address: Seeley Lake, Missoula, Montana 27
	City / County / State	City / County / State
3. Age	18	11. Age 16
4. Color or Race	W	12. Color or Race W
5. Single	X	13. Single
6. Widowed		14. Widowed --
7. Divorced		15. Divorced
8. Birthplace: City	Prairie City	16. Maiden Name if previously married
State	Oregon	17. Birthplace: City Placerville State Calif.

AND

And to certify the same to said parties, or either of them under his hand and seal, in his ministerial or official capacity, and thereupon he is required to deliver this copy to the parties so married.

IN TESTIMONY WHEREOF, I have hereunto set my hand and affixed my official seal, at Moscow, Latah County, Idaho, this 15th day of April, A.D. 1966.

M. K. CLINE
Recorder

Hazel Dunnicliff
Deputy

Marriage Certificate

I, C.L.Woodward, a Probate 3 Judge residing at Moscow, in the county of Latah in the State of Idaho do certify that, in accordance with the authority on me conferred by the above license, I did on this 15th day of April, in the year A. D. 1966 at Moscow in the County of Latah 29, in the State of Idaho, solemnize the rites of matrimony between Arthur D. Dailey of Seeley Lake in the County of Missoula of the State of Montana and Christine L. Radon of Seeley Lake, in the County of Missoula of the State of Montana, in the presence of Grace M. Dailey and Jerry L. Kincaid

WITNESS My Hand at the County aforesaid, this 15th day of April, A. D. 1966

In the presence of:

Grace M. Dailey

and Jerry L. Kincaid

C. L. Woodward

Date received by County Recorder ; Signature County Recorder ; Recorded Book , Page ; Date Received by State Registrar APR 25 1966

(Use typewriter and/or black ink)

Officiant should send this copy back to the County Recorder immediately.

DH 61-027

INDEXED

Marriage License
and Certificate

Arthur D. Dailey
and
Christine L. Radon

State of Idaho } ss
County of Latah }

I certify that this instrument was filed on the 15 day of April 19 66 at 11:45 o'clock A. M. Request of C. L. Woodward recorded in vol. 19 of Marriages at page 375

M. K. CLINE
County Recorder

By Hazel Tennicliff
Deputy

Fee $ K

M/ State Board of Health
Boise, Idaho

BOOK 19 PAGE 379

Department of Health
Bureau of Vital Statistics
Boise, Idaho

STATE OF IDAHO

State File No. 3979
County File No.

County of Latah 29

Marriage License

KNOW ALL MEN BY THIS CERTIFICATE: That any regularly ordained minister of the Gospel, authorized by the rites and usages of the church or denomination of Christians, Hebrews, or religious body of which he may be a member, or any judge or Justice of the Peace, or competent officer to whom this may come, he not knowing of any lawful impediments thereto, is hereby authorized and empowered to solemnize the rites of Matrimony between:

GROOM		BRIDE	
1. Full Name	Dale L. Besst 1-290	9. Full Name	Victoria Anderson 1-291
2. Address: City	Princeton	10. Address: City	Moscow
County	Latah	County	Latah
State	Idaho 13	State	Idaho 13
3. Age 26	4. Color or Race W	11. Age 20	12. Color or Race
5. Single	6. Widowed	13. Single	14. Widowed
7. Divorced	X	15. Divorced	X
8. Birthplace: City	Lyons	16. Maiden Name if previously married	Spencer
State	Nebraska	17. Birthplace: City	Moscow
		State	Idaho

And to certify the same to said parties, or either of them under his hand and seal, in his ministerial or official capacity, and thereupon he is required to deliver this copy to the parties so married.

IN TESTIMONY WHEREOF, I have hereunto set my hand and affixed my official seal, at Moscow, Latah County, Idaho, this 12 day of April, A.D. 1966.

M. K. OLNEY
Recorder
Mabel Thoreson
Deputy

Marriage Certificate

I, Dr. Victoria Carbury, a Minister residing at Coeur d'Alene, in the county of Kootenai in the State of Idaho do certify that, in accordance with the authority on me conferred by the above license, I did on this 15th day of April, in the year A. D. 1966 at Coeur d'Alene in the County of Kootenai 281, in the State of Idaho, solemnize the rites of matrimony between Dale L. Besst of Princeton in the County of Latah, of the State of Idaho and Victoria Anderson of Moscow, in the County of Latah of the State of Idaho, in the presence of Laurence Allie Polsy and Judith Marie Dissehunt

WITNESS My Hand at the County aforesaid, this 15th day of April, A. D. 1966

In the presence of:

Laurence Allie Polsy
and Judith Marie Dillahunt

Re Dr Victoria Carbury DD PhD ThM OSL

Date received by County Recorder ; Signature County Recorder; Recorded Book , Page ; Date Received by State Registrar MAY 10 1966

(Use typewriter and/or black ink)

Officiant should send this copy back to the County Recorder immediately.

DH 61-027

INDEXED

Marriage License and Certificate

Dale L. Bessat

and

Victoria Anderson

State of Idaho } ss
County of Latah }

I certify that this instrument was filed on the 25 day of April 1966 at 9:00 o'clock A M. Request of Rev. D. Victoria Carbury recorded in vol. 19 of Marriages at page 329

M. K. CLINE

County Recorder

By Maxine Peterson
Deputy

Fee $ MAIL

to/ State Board of Health
Boise, Idaho

BOOK 19 PAGE 376

Department of Health
Bureau of Vital Statistics
Boise, Idaho

STATE OF IDAHO

State File No. 3980
County File No.

County of Latah 29

Marriage License

KNOW ALL MEN BY THIS CERTIFICATE: That any regularly ordained minister of the Gospel, authorized by the rites and usages of the church or denomination of Christians, Hebrews, or religious body of which he may be a member, or any judge or Justice of the Peace, or competent officer to whom this may come, he not knowing of any lawful impediments thereto, is hereby authorized and empowered to solemnize the rites of Matrimony between:

GROOM		AND	BRIDE	
1. Full Name	Glenn J. Kemmer 2-555		9. Full Name	Clara M. Brady 2-555
2. Address:	Spokane (City) Spokane (County) Wash. (State) 48		10. Address:	Spokane (City) Spokane (County) (State) 48
3. Age 49	4. Color or Race X	5. Single ___ 6. Widowed ___ 7. Divorced X	11. Age 47	12. Color or Race W 13. Single ___ 14. Widowed ___ 15. Divorced X
8. Birthplace: City	Fargo State N. D.		16. Maiden Name if previously married	Harris
			17. Birthplace: City	Burwell State Nebr.

And to certify the same to said parties, or either of them under his hand and seal, in his ministerial or official capacity, and thereupon he is required to deliver this copy to the parties so married.

IN TESTIMONY WHEREOF, I have hereunto set my hand and affixed my official seal, at Moscow, Latah County, Idaho, this 19 day of April, A.D. 1966.

M. K. Cline
Recorder

Mabel Thoreson
Deputy

Marriage Certificate

I, C.L. Woodward, a Probate Judge residing at Moscow, in the county of Latah in the State of Idaho do certify that, in accordance with the authority on me conferred by the above license, I did on this 19th day of April, in the year A. D. 1966 at Moscow in the County of Latah 29, in the State of Idaho, solemnize the rites of matrimony between Glenn J. Kemmer of Spokane in the County of Spokane, of the State of Washington and Clara M. Brady of Spokane, in the County of Spokane of the State of Washington, in the presence of Hazel Tuggnicliff and Mabel Thorson

WITNESS My Hand at the County aforesaid, this 19th day of April, A. D. 1966

In the presence of:
Hazel Tuggnicliff
and Mabel Thoreson

C.L. Woodward

Date received by County Recorder ___; Signature ___ County Recorder; Recorded Book ___, Page ___; Date Received APR 25 1966 by State Registrar

(Use typewriter and/or black ink)

Officiant should send this copy back to the County Recorder immediately.

DH 61-027

INDEXED

Marriage License & Certificate

Glenn J. Kemmer

and

Clara M. Brady

State of Idaho } ss
County of Latah }

I certify that this instrument was filed on the 19 day of April 19 66 at 3:20 o'clock P. M. Request of C. L. Woodward recorded in vol. 19 of Marriages at page 376

M. K. CLINE
County Recorder

By Marion Peterson
Deputy

Fee $ ———

M/ State Board of Health
Boise, Idaho

BOOK 19 PAGE 377

Department of Health
Bureau of Vital Statistics
Boise, Idaho

STATE OF IDAHO

State File No. 3981
County File No.

County of Latah 29

Marriage License

KNOW ALL MEN BY THIS CERTIFICATE: That any regularly ordained minister of the Gospel, authorized by the rites and usages of the church or denomination of Christians, Hebrews, or religious body of which he may be a member, or any judge or Justice of the Peace, or competent officer to whom this may come, he not knowing of any lawful impediments thereto, is hereby authorized and empowered to solemnize the rites of Matrimony between:

GROOM		AND	BRIDE	
1. Full Name	Marvin F. Patzer / -280		9. Full Name	E. Faye Winebarger / -280
2. Address:	Post Falls (City) Kootenai (County) Idaho (State) /3		10. Address:	Post Falls (City) Kootenai (County) Idaho (State) /3
3. Age	26		11. Age	23
4. Color or Race	W		12. Color or Race	W
5. Single			13. Single	X
6. Widowed			14. Widowed	
7. Divorced			15. Divorced	
8. Birthplace: City / State	Spirit Lake / Idaho /		16. Maiden Name if previously married	--
			17. Birthplace: City / State	Cove Creek / N. C. /

And to certify the same to said parties, or either of them under his hand and seal, in his ministerial or official capacity, and thereupon he is required to deliver this copy to the parties so married.

IN TESTIMONY WHEREOF, I have hereunto set my hand and affixed my official seal, at Moscow, Latah County, Idaho, this 19th day of April, A.D. 19 66.

M. K. Cline
Recorder

--
Deputy

Marriage Certificate 2

I, William E. Anderson, a Justice of the Peace residing at Moscow, in the county of Latah in the State of Idaho do certify that, in accordance with the authority on me conferred by the above license, I did on this 19th day of April in the year A. D. 19 66 at Moscow in the County of Latah 29 / in the State of Idaho, solemnize the rites of matrimony between Marvin F. Patzer of Post Falls in the County of Kootenai, of the State of Idaho and E. Faye Winebarger of Post Falls, in the County of Kootenai of the State of Idaho, in the presence of Joyce Sedorff and Roberta Crimmins

WITNESS My Hand at the County aforesaid, this ____ day of ____, A. D. 19____

In the presence of:

Joyce Sedorff

and Roberta Crimmins

William E. Anderson

Date received by County Recorder ____; Signature ____ County Recorder; Recorded Book ____, Page ____; Date Received MAY 10 1966 by State Registrar

(Use typewriter and/or black ink)

Officiant should send this copy back to the County Recorder immediately.

DH 61-027

INDEXED

Marriage License & Certificate

Marvin F. Patzer

and

E. Faye Winebarger

State of Idaho } ss
County of Latah }

I certify that this instrument was filed on the 21 day of April 19 66 at 9:00 o'clock a M. Request of William E. Anderson recorded in vol. 19 of Marriages at page 327

M. K. CLINE
County Recorder

By Maxine Peterson
Deputy

Fee $ ——— MAIL

b/ St. Bd. of Health
Boise, Idaho

BOOK 19 PAGE 383

Department of Health
Bureau of Vital Statistics
Boise, Idaho

STATE OF IDAHO

State File No. 3982
County File No.

(Use typewriter and/or black ink)

County of Latah 29

Marriage License

KNOW ALL MEN BY THIS CERTIFICATE: That any regularly ordained minister of the Gospel, authorized by the rites and usages of the church or denomination of Christians, Hebrews, or religious body of which he may be a member, or any judge or Justice of the Peace, or competent officer to whom this may come, he not knowing of any lawful impediments thereto, is hereby authorized and empowered to solemnize the rites of Matrimony between:

GROOM		AND	BRIDE	
1. Full Name	Frank W. Hall 1-401		9. Full Name	Marian Sweitzer 1-400
2. Address:	Kellogg (City) Shoshone (County) Idaho (State) 13		10. Address:	Osburn (City) Shoshone (County) Idaho (State) 13
3. Age	51		11. Age	50
4. Color or Race	W		12. Color or Race	W
5. Single			13. Single	
6. Widowed			14. Widowed	
7. Divorced	X		15. Divorced	X
8. Birthplace: City	Milo		16. Maiden Name if previously married	Bushar
State	Missouri		17. Birthplace: City	Tonahawk
			State	Wisc.

And to certify the same to said parties, or either of them under his hand and seal, in his ministerial or official capacity, and thereupon he is required to deliver this copy to the parties so married.

IN TESTIMONY WHEREOF, I have hereunto set my hand and affixed my official seal, at Moscow, Latah County, Idaho, this 21st day of April, A.D. 1966.

M. K. CLINE
Recorder
Hazel Tennicliff
Deputy

Marriage Certificate

I, Dr. Victoria Carbury, a Minister residing at Coeur d'Alene, in the county of Kootenai in the State of Idaho do certify that, in accordance with the authority on me conferred by the above license, I did on this 21st day of April, in the year A. D. 1966 at Coeur d'Alene in the County of Kootenai 28, in the State of Idaho, solemnize the rites of matrimony between Frank W. Hall of Kellogg in the County of Shoshone, of the State of Idaho and Marian Sweitzer of Osburn, in the County of Shoshone of the State of Idaho, in the presence of Marion Yates and Helen Nelson

WITNESS My Hand at the County aforesaid, this 21st day of April, A. D. 1966

In the presence of:

Marion Yates

and Helen Nelson

Rev Dr Victoria Carbury DD PhD ThM OSt

Officiant should send this copy back to the County Recorder immediately.

Date received by County Recorder ; Signature County Recorder; Recorded Book , Page ; Date Received by State Registrar MAY 10 1966

DH 61-027

INDEXED

Marriage License
& Certificate

—

Frank W. Hall

and

Marian Sweitzer

State of Idaho } ss
County of Latah }

I certify that this instrument was filed on the 2 day of May 19 66 at 9:00 o'clock A. M. Request of Rev. Dr Victoria Carbury recorded in vol. 19 of Marriages at page 383

M. K. CLINE

County Recorder

By Maxine Peterson
Deputy

Fee $ ——— MAIL

m/ State Board of Health
Boise, Idaho

BOOK 19 PAGE 378

Department of Health
Bureau of Vital Statistics
Boise, Idaho

STATE OF IDAHO

State File No. 3983
County File No.

County of LATAH 29

Marriage License

KNOW ALL MEN BY THIS CERTIFICATE: That any regularly ordained minister of the Gospel, authorized by the rites and usages of the church or denomination of Christians, Hebrews, or religious body of which he may be a member, or any judge or Justice of the Peace, or competent officer to whom this may come, he not knowing of any lawful impediments thereto, is hereby authorized and empowered to solemnize the rites of Matrimony between:

GROOM 2-555 AND BRIDE 2-555

1. Full Name JAMES P. MEGGETT
2. Address: SEATTLE KING WASH. 48 (City, County, State)
3. Age 20 4. Color or Race W 5. Single S 6. Widowed 7. Divorced
8. Birthplace: City SEATTLE State WASH.

9. Full Name TERRY LYNN BENDER
10. Address: SEATTLE KING WASH. 48 (City, County, State)
11. Age 17 12. Color or Race W 13. Single S 14. Widowed 15. Divorced
16. Maiden Name if previously married ----
17. Birthplace: City SEATTLE State WASH.

And to certify the same to said parties, or either of them under his hand and seal, in his ministerial or official capacity, and thereupon he is required to deliver this copy to the parties so married.

IN TESTIMONY WHEREOF, I have hereunto set my hand and affixed my official seal, at MOSCOW, LATAH County, Idaho, this 22 day of APRIL, A.D. 1966.

M. K. Cline
Recorder

Deputy

Marriage Certificate

I, Seward H. French, III, a Justice of the Peace residing at Moscow, in the county of Latah in the State of Idaho do certify that, in accordance with the authority on me conferred by the above license, I did on this 22 day of April, in the year A. D. 1966 at Moscow in the County of Latah 29, in the State of Idaho, solemnize the rites of matrimony between James P. Meggett of Seattle in the County of King, of the State of Wash. and Terry Lynn Bender of Seattle, in the County of King of the State of Washington, in the presence of James E. Morfitt and ~~Michele Moomaugh~~ Michele Moomaugh

WITNESS My Hand at the County aforesaid, this 22 day of April, A. D. 1966

In the presence of:

Michele Moomaugh
and James C. Morfitt

Seward H. French

Date received by County Recorder ; Signature County Recorder; Recorded Book , Page ; Date Received by State Registrar MAY 10 1966

DH 61-027

(Use typewriter and/or black ink)

Officiant should send this copy back to the County Recorder immediately.

INDEXED

Marriage License
& Certificate

—

James P. Meggett

and

Jerry Lynn Bender

State of Idaho }
County of Latah } ss

I certify that this instrument was filed on the 25 day of April 1966 at 9:00 o'clock A M. Request of Seward W. French recorded in vol. 19 of Marriages at page 378

M. K. CLINE

County Recorder

By Maxine Peterson
Deputy

Fee $ ——— MAIL

m/ State Board of Health
Boise, Idaho

BOOK 19 PAGE 381

Department of Health
Bureau of Vital Statistics
Boise, Idaho

STATE OF IDAHO

State File No. 3984
County File No.

(Use typewriter and/or black ink)

County of LATAH 29

Marriage License

KNOW ALL MEN BY THIS CERTIFICATE: That any regularly ordained minister of the Gospel, authorized by the rites and usages of the church or denomination of Christians, Hebrews, or religious body of which he may be a member, or any judge or Justice of the Peace, or competent officer to whom this may come, he not knowing of any lawful impediments thereto, is hereby authorized and empowered to solemnize the rites of Matrimony between:

GROOM		BRIDE	
1. Full Name	WAYNE R. HEISKARI 1-29	AND 9. Full Name	CAROL BARNES 1-35
2. Address:	MOSCOW (City) LATAH (County) IDAHO (State) 13	10. Address:	LEWISTON (City) NEZ PERCE (County) IDAHO (State) 13
3. Age 38	4. Color or Race W	5. Single	6. Widowed	7. Divorced	11. Age 28	12. Color or Race W	13. Single	14. Widowed -----	15. Divorced
8. Birthplace: City	HALDEN TOWNSHIP State MINN.	16. Maiden Name if previously married		17. Birthplace: City	IDAHO FALLS State IDAHO

And to certify the same to said parties, or either of them under his hand and seal, in his ministerial or official capacity, and thereupon he is required to deliver this copy to the parties so married.

IN TESTIMONY WHEREOF, I have hereunto set my hand and affixed my official seal, at MOSCOW, LATAH County, Idaho, this 15 day of APRIL, A.D. 1966.

M. F. Cline
Recorder

Deputy

Marriage Certificate

I, J. Thomas Housholder, a Minister of the American Lutheran Church residing at Kellogg, in the county of Shoshone in the State of Idaho do certify that, in accordance with the authority on me conferred by the above license, I did on this 23rd day of ~~March~~ April, in the year A. D. 1966 at Mann Kellogg in the County of Shoshone 48, in the State of Idaho, solemnize the rites of matrimony between Wayne R. Heiskari of Moscow in the County of Latah, of the State of Idaho and Carol Barnes of Lewiston, in the County of Nez Perce of the State of Idaho, in the presence of Roy Morgan and Esther Morgan

WITNESS My Hand at the County aforesaid, this 23rd day of ~~March~~ April, A. D. 1966

In the presence of:

Roy Morgan

and Esther Morgan

J. Thomas Housholder

Officiant should send this copy back to the County Recorder immediately.

Date received by County Recorder ____; Signature ____ County Recorder; Recorded Book ____, Page ____; Date Received MAY 10 1966 by State Registrar

J. Thomas Housholder

DH 61-027

INDEXED

Marriage License
and Certificate

Wayne R. Heiskari
and
Carol Barnes

State of Idaho }
County of Latah } ss

I certify that this instrument was filed on the 28 day of April 19 66 at 9 o'clock A. M. Request of J. Thomas Householder recorded in vol. 19 of Marriages at page 381

M. K. CLINE
County Recorder

By Hazel Tennicliff
Deputy

Fee $ ✓

M/ State Board of Health
Boise, Idaho

MAIL

BOOK 19 PAGE 382

Department of Health
Bureau of Vital Statistics
Boise, Idaho

STATE OF IDAHO

State File No. 3985
County File No.

(Use typewriter and/or black ink)

County of Latah 29

Marriage License

KNOW ALL MEN BY THIS CERTIFICATE: That any regularly ordained minister of the Gospel, authorized by the rites and usages of the church or denomination of Christians, Hebrews, or religious body of which he may be a member, or any judge or Justice of the Peace, or competent officer to whom this may come, he not knowing of any lawful impediments thereto, is hereby authorized and empowered to solemnize the rites of Matrimony between:

GROOM		BRIDE	
1. Full Name	James Robert Adams 2-555	9. Full Name	Marcia Mardine Otey 2-555
2. Address:	Des Moines (City) King (County) Washington (State)	10. Address:	Mt. Lake Terrace (City), Snohomish (County), Wash (State)
3. Age	19	11. Age	20
4. Color or Race	W	12. Color or Race	W
5. Single	X	13. Single	
6. Widowed		14. Widowed	--
7. Divorced		15. Divorced	
8. Birthplace: City	Ephrata	16. Maiden Name if previously married	
State	Wash.	17. Birthplace: City	Seattle
		State	Wash.

And to certify the same to said parties, or either of them under his hand and seal, in his ministerial or official capacity, and thereupon he is required to deliver this copy to the parties so married.

IN TESTIMONY WHEREOF, I have hereunto set my hand and affixed my official seal, at Moscow, Latah County, Idaho, this 27th day of April, A.D. 1966.

M. R. CLINE
Recorder.

Hazel Tunnicliff
Deputy

Marriage Certificate

I, Richard E. Crader, a Minister of The Gospel residing at Moscow, Idaho, in the county of Latah in the State of Idaho do certify that, in accordance with the authority on me conferred by the above license, I did on this 27th day of April, in the year A. D. 1966 at Moscow in the County of Latah, in the State of Idaho, solemnize the rites of matrimony between James Robert Adams of Des Moines in the County of King, of the State of Washington and Marcia Mardine Otey of Mt. Lake Terrace, in the County of Snohomish of the State of Wash., in the presence of Dwight Ferguson and Doris A. Ferguson

WITNESS My Hand at the County aforesaid, this 27th day of April, A. D. 1966

In the presence of:
Dwight Ferguson
and Doris A. Ferguson

Richard E. Crader

Date received by County Recorder ; Signature County Recorder; Recorded Book , Page ; Date Received by State Registrar MAY 10 1966

Officiant should send this copy back to the County Recorder immediately.

DH 61-027

INDEXED

Marriage License and Certificate

James Robert Adams
and
Marcia Mardine Otey

State of Idaho }
County of Latah } ss

I certify that this instrument was filed on the 29 day of April 1966 at 9 o'clock A M. Request of Richard E. Craden recorded in vol. 19 of Marriages at page 382

M. K. CLINE
County Recorder

By Hazel Tunnicliff
Deputy

Fee $ ✓

M/ State Board of Health
Boise, Idaho

MAIL

BOOK 19 PAGE 384

Department of Health
Bureau of Vital Statistics
Boise, Idaho

STATE OF IDAHO

State File No. 3986
County File No.

County of Latah 29

Marriage License

KNOW ALL MEN BY THIS CERTIFICATE: That any regularly ordained minister of the Gospel, authorized by the rites and usages of the church or denomination of Christians, Hebrews, or religious body of which he may be a member, or any judge or Justice of the Peace, or competent officer to whom this may come, he not knowing of any lawful impediments thereto, is hereby authorized and empowered to solemnize the rites of Matrimony between:

GROOM		AND	BRIDE	
1. Full Name	John W. Weber 1-29		9. Full Name	Cheryl Spence 1-29
2. Address:	Moscow (City) Latah (County) Idaho (State) 3		10. Address:	Moscow (City) Latah (County) Idaho (State) 3
3. Age	21		11. Age	19
4. Color or Race	W		12. Color or Race	W
5. Single	x		13. Single	
6. Widowed			14. Widowed	
7. Divorced			15. Divorced	X
8. Birthplace: City	Moscow		16. Maiden Name if previously married	Nelson
State	Idaho		17. Birthplace: City	Springfield
			State	Illinois

And to certify the same to said parties, or either of them under his hand and seal, in his ministerial or official capacity, and thereupon he is required to deliver this copy to the parties so married.

IN TESTIMONY WHEREOF, I have hereunto set my hand and affixed my official seal, at Moscow, Latah County, Idaho, this 26th day of April, A.D. 19 66.

M. K. CLINE
Recorder
Hazel Tunnicliff
Deputy

Marriage Certificate

I, A. Clayton Smith Jr., a Methodist Minister residing at Moscow, in the county of Latah in the State of Idaho do certify that, in accordance with the authority on me conferred by the above license, I did on this 29 day of April, in the year A. D. 1966 at Moscow in the County of Latah 29 1, in the State of Idaho, solemnize the rites of matrimony between John W. Weber of Moscow in the County of Latah, of the State of Idaho and Cheryl Spence of Moscow, in the County of Latah of the State of Idaho, in the presence of Jerald L. Musick and Martha L. Weber

WITNESS My Hand at the County aforesaid, this 29th day of April, A. D. 1966

In the presence of:
Jerald L. Musick
and Martha L. Weber

A. Clayton Smith Jr.

Date received by County Recorder ; Signature County Recorder; Recorded Book , Page ; Date Received by State Registrar May 10 1966

(Use typewriter and/or black ink)

Officiant should send this copy back to the County Recorder immediately.

DH 61-027

INDEXED

Marriage License & Certificate

—

John W. Weber

and

Cheryl Spence

State of Idaho }
County of Latah } ss

I certify that this instrument was filed on the 2 day of May 1966 at 9:00 o'clock A. M. Request of S. Raynor Smith Jr. recorded in vol. 19 of Marriages at page 384

M. K. CLINE

County Recorder

By Maxine Peterson

Deputy

Fee $ [redacted] MAIL

m/ State Board of Health
Boise, Idaho

(Use typewriter and/or black ink)

Officiant should send this copy back to the County Recorder immediately.

Department of Health
Bureau of Vital Statistics
Boise, Idaho

STATE OF IDAHO

State File No. 3987
County File No. 104200

County of Lemhi 30

Marriage License

KNOW ALL MEN BY THIS CERTIFICATE: That any regularly ordained minister of the Gospel, authorized by the rites and usages of the church or denomination of Christians, Hebrews, or religious body of which he may be a member, or any judge or Justice of the Peace, or competent officer to whom this may come, he not knowing of any lawful impediments thereto, is hereby authorized and empowered to solemnize the rites of Matrimony between:

GROOM		BRIDE	
1. Full Name	James W. Warthen 2-555	9. Full Name	Jean F. Pedersen 2-555
2. Address: City	Lolo	10. Address City	Lolo
County	Missoula	County	Missoula
State	Montana 27	State	Montana 27
3. Age 50	4. Color or Race Wh.	11. Age 18	12. Color or Race Wh.
5. Single		13. Single	
6. Widowed		14. Widowed	
7. Divorced	X	15. Divorced	X
8. Birthplace: City	Bloomfield	16. Maiden Name if previously married	Jean Flachsenhar
State	Iowa	17. Birthplace: City	Terry
		State	Montana

And to certify the same to said parties, or either of them under his hand and seal, in his ministerial or official capacity, and thereupon he is required to deliver this copy to the parties so married.

IN TESTIMONY WHEREOF, I have hereunto set my hand and affixed my official seal, at Salmon, Lemhi County, Idaho, this 4th day of March, A. D. 1966.

Eleanor Aldous
Recorder

Opal Reddington
Deputy

Marriage Certificate

I, Rev R F Druckenmiller, a Minister of Salmon Methodist Church residing at Salmon, in the county of Lemhi in the State of Idaho do certify that, in accordance with the authority on me conferred by the above license, I did on this 4 day of March, in the year A. D. 1966 at Salmon in the County of Lemhi 302, in the State of Idaho, solemnize the rites of matrimony between James W. Warthen of Lolo in the County of Missoula, of the State of Montana and Jean F. Pedersen of Lolo, in the County of Missoula of the State of Montana, in the presence of Grace G Druckenmiller and Evelyn C. Heidemann

WITNESS My Hand at the County aforesaid, this 4 day of March, A. D. 1966

In the presence of:
Grace G Druckenmiller
and Evelyn C Heidemann

Rev R F Druckenmiller

Date received by County Recorder 3/22/66; Signature Eleanor Aldous by Marguerite Butler, deputy County Recorder; Recorded Book ..., Page ...; Date Received by State Registrar MAY 25 1966

INDEXED

DH 61-027

(Use typewriter and/or black ink)

Officiant should send this copy back to the County Recorder immediately.

Department of Health
Bureau of Vital Statistics
Boise, Idaho

STATE OF IDAHO

State File No. 3988
County File No. 104201

County of Lemhi 30

Marriage License

KNOW ALL MEN BY THIS CERTIFICATE: That any regularly ordained minister of the Gospel, authorized by the rites and usages of the church or denomination of Christians, Hebrews, or religious body of which he may be a member, or any judge or Justice of the Peace, or competent officer to whom this may come, he not knowing of any lawful impediments thereto, is hereby authorized and empowered to solemnize the rites of Matrimony between:

GROOM		AND	BRIDE	
1. Full Name	Philip C. Harvey 2-555 27		9. Full Name	W. Del McCallum 2-555 27
2. Address:	Walkerville (City) Silver Bow (County) Montana (State)		10. Address	Centerville (City) Silver Bow (County) Montana (State)
3. Age	18		11. Age	18
4. Color or Race	W.		12. Color or Race	W.
5. Single	X		13. Single	X
6. Widowed			14. Widowed	
7. Divorced			15. Divorced	
8. Birthplace: City	Butte State Montana		16. Maiden Name if previously married	
			17. Birthplace: City	Butte State Montana

And to certify the same to said parties, or either of them under his hand and seal, in his ministerial or official capacity, and thereupon he is required to deliver this copy to the parties so married.

IN TESTIMONY WHEREOF, I have hereunto set my hand and affixed my official seal, at Salmon, Lemhi County, Idaho, this 11 day of March, A. D. 1966.

Eleanor Aldous
Recorder

Marguerite Butler
Deputy

Marriage Certificate

I, Rev A F Druchenmiller, a Ministry of Salmon Methodist Church residing at Salmon, in the county of Lemhi in the State of Idaho do certify that, in accordance with the authority on me conferred by the above license, I did on this 19 day of March, in the year A. D. 1966 at Salmon in the County of Lemhi 302, in the State of Idaho, solemnize the rites of matrimony between Philip C. Harvey of Walkerville in the County of Silver Bow, of the State of Montana and W. Del McCallum of Centerville, in the County of Silver Bow of the State of Montana, in the presence of Jean M. Johnson and Richard N. Johnson

WITNESS My Hand at the County aforesaid, this 11 day of March, A. D. 1966

In the presence of:

Mrs. Jean M. Johnson

and Mr. Richard N. Johnson

Rev A F Druchenmiller

Date received by County Recorder 3/23/66; Signature Eleanor Aldous by Marguerite Butler Deputy County Recorder; Recorded Book ..., Page ...; Date Received by State Registrar MAY 25 1966

INDEXED

DH 61-027

(Use typewriter and/or black ink)

Officiant should send this copy back to the County Recorder immediately.

Department of Health
Bureau of Vital Statistics
Boise, Idaho

STATE OF IDAHO

State File No. 3989
County File No. 104223

County of Lemhi 30

Marriage License

KNOW ALL MEN BY THIS CERTIFICATE: That any regularly ordained minister of the Gospel, authorized by the rites and usages of the church or denomination of Christians, Hebrews, or religious body of which he may be a member, or any judge or Justice of the Peace, or competent officer to whom this may come, he not knowing of any lawful impediments thereto, is hereby authorized and empowered to solemnize the rites of Matrimony between:

GROOM		AND	BRIDE	
1. Full Name	Earl P. Hughes, Jr. 1-190		9. Full Name	Betty L. Richardson 1-190
2. Address:	Challis (City) Custer (County) Idaho (State) 13		10. Address	Challis (City) Custer (County) Idaho (State) 13
3. Age	25		11. Age	23
4. Color or Race	W.		12. Color or Race	W
5. Single			13. Single	
6. Widowed			14. Widowed	
7. Divorced	X		15. Divorced	X
8. Birthplace: City	St Maries		16. Maiden Name if previously married	Betty L. Richardson
State	Idaho /		17. Birthplace: City	Boise
			State	Idaho /

And to certify the same to said parties, or either of them under his hand and seal, in his ministerial or official capacity, and thereupon he is required to deliver this copy to the parties so married.

IN TESTIMONY WHEREOF, I have hereunto set my hand and affixed my official seal, at Salmon, Lemhi County, Idaho, this 17 day of March, A. D. 19 66.

Eleanor Aldous
Recorder

Marguerite Butler
Deputy

Marriage Certificate

I, Clyde O. Rigby, a Bishop in the L.D.S Church residing at Challis, in the county of Custer in the State of Idaho do certify that, in accordance with the authority on me conferred by the above license, I did on this 17 day of March, in the year A. D. 19 66 at Challis in the County of Custer 190, in the State of Idaho, solemnize the rites of matrimony between Earl P. Hughes of Challis in the County of Custer, of the State of Idaho and Betty L. Richardson of Challis, in the County of Custer of the State of Idaho, in the presence of Anna Belle Skull and Janet Johnston

WITNESS My Hand at the County aforesaid, this Seventeenth day of March, A. D. 19 66

In the presence of:

Anna Belle Skull

and Janet Johnston

Clyde O Rigby

Date received by County Recorder 3/30/66; Signature Eleanor Aldous by Marguerite Butler, Deputy County Recorder; Recorded Book ..., Page ...; Date Received by State Registrar MAY 25 1966

DH 61-027

INDEXED

(Use typewriter and/or black ink)

Officiant should send this copy back to the County Recorder immediately.

Department of Health
Bureau of Vital Statistics
Boise, Idaho

STATE OF IDAHO

State File No. 3990
County File No. 104204

County of Lemhi 30

Marriage License

KNOW ALL MEN BY THIS CERTIFICATE: That any regularly ordained minister of the Gospel, authorized by the rites and usages of the church or denomination of Christians, Hebrews, or religious body of which he may be a member, or any judge or Justice of the Peace, or competent officer to whom this may come, he not knowing of any lawful impediments thereto, is hereby authorized and empowered to solemnize the rites of Matrimony between:

GROOM		AND	BRIDE	
1. Full Name	Austin A. Turner 1-300		9. Full Name	Retta M. Graham 1-300
2. Address:	Salmon (City) Lemhi (County) Idaho (State)		10. Address	Salmon (City) Lemhi (County) Idaho (State)
3. Age	40		11. Age	25
4. Color or Race	Wh.		12. Color or Race	Wh.
5. Single			13. Single	
6. Widowed			14. Widowed	
7. Divorced	X		15. Divorced	X
8. Birthplace: City	Richfield		16. Maiden Name if previously married	Retta m Dockery
State	Idaho		17. Birthplace: City	Salmon
			State	Idaho

And to certify the same to said parties, or either of them under his hand and seal, in his ministerial or official capacity, and thereupon he is required to deliver this copy to the parties so married.

IN TESTIMONY WHEREOF, I have hereunto set my hand and affixed my official seal, at Salmon, Lemhi County, Idaho, this 18th day of March, A. D. 1966

Eleanor Aldous
Recorder

Opal Reddington
Deputy

Marriage Certificate

I, Virda Allred, a Justice of the Peace residing at Hailey, in the county of Blaine in the State of Idaho do certify that, in accordance with the authority on me conferred by the above license, I did on this 20th day of March, in the year A. D. 1966 at Hailey in the County of Blaine, in the State of Idaho, solemnize the rites of matrimony between Austin A. Turner of Salmon in the County of Lemhi, of the State of Idaho and Retta M. Graham of Salmon, in the County of Blaine of the State of Idaho, in the presence of Ella M. Ramsay and Velma E. Waller

WITNESS My Hand at the County aforesaid, this 20th day of March, A. D. 1966

In the presence of:
Ella M. Ramsay
and Velma E. Waller

Virda Allred

Date received by County Recorder 3/22/66.; Signature Eleanor Aldous by Margaurita Butler Deputy County Recorder; Recorded Book ..., Page ...; Date Received by State Registrar MAY 25 1966

INDEXED

DH 61-027

(Use typewriter and/or black ink)

Officiant should send this copy back to the County Recorder immediately.

Department of Health
Bureau of Vital Statistics
Boise, Idaho

STATE OF IDAHO

State File No. 3991
County File No. 104227

County of Lemhi 30

Marriage License

KNOW ALL MEN BY THIS CERTIFICATE: That any regularly ordained minister of the Gospel, authorized by the rites and usages of the church or denomination of Christians, Hebrews, or religious body of which he may be a member, or any judge or Justice of the Peace, or competent officer to whom this may come, he not knowing of any lawful impediments thereto, is hereby authorized and empowered to solemnize the rites of Matrimony between:

GROOM		AND	BRIDE	
1. Full Name	Paul George Zorn 2-555		9. Full Name	Vicki Rae Harden 2-555
2. Address: City	Chester		10. Address City	Chester
County	Liberty		County	Liberty
State	Montana 27		State	Montana 27
3. Age	22		11. Age	18
4. Color or Race	W		12. Color or Race	X
5. Single	X		13. Single	X
6. Widowed			14. Widowed	
7. Divorced			15. Divorced	
8. Birthplace: City	Chester		16. Maiden Name if previously married	
State	Montana		17. Birthplace: City	Kalispell
			State	Montana

And to certify the same to said parties, or either of them under his hand and seal, in his ministerial or official capacity, and thereupon he is required to deliver this copy to the parties so married.

IN TESTIMONY WHEREOF, I have hereunto set my hand and affixed my official seal, at Salmon, Lemhi County, Idaho, this 24 day of March, A. D. 19 66

Eleanor Aldous
Recorder

Marguerite Butler
Deputy

Marriage Certificate

I, Fred W Carl, a Justice of the Peace residing at Salmon, in the county of Lemhi in the State of Idaho do certify that, in accordance with the authority on me conferred by the above license, I did on this 24 day of March, in the year A. D. 1966 at Salmon in the County of Lemhi, in the State of Idaho, solemnize the rites of matrimony between Paul George Zorn of Chester in the County of Liberty, of the State of Montana and Vicki Rae Harden of Chester, in the County of Liberty of the State of Montana, in the presence of Wm Baker and Nancy Carl

WITNESS My Hand at the County aforesaid, this 24 day of March, A. D. 1966

In the presence of:
William H. Baker
and Mrs. Nancy Carl

Fred W Carl

Date received by County Recorder 4/4/66; Signature Eleanor Aldous by Opal Pettington, Deputy; Recorded County Recorder; Book ..., Page ...; Date Received by State Registrar MAY 25 1966

DH 61-027

INDEXED

(Use typewriter and/or black ink)

Officiant should send this copy back to the County Recorder immediately.

Department of Health
Bureau of Vital Statistics
Boise, Idaho

STATE OF IDAHO

State File No. 3992
County File No. 10426

County of Lemhi 30

Marriage License

KNOW ALL MEN BY THIS CERTIFICATE: That any regularly ordained minister of the Gospel, authorized by the rites and usages of the church or denomination of Christians, Hebrews, or religious body of which he may be a member, or any judge or Justice of the Peace, or competent officer to whom this may come, he not knowing of any lawful impediments thereto, is hereby authorized and empowered to solemnize the rites of Matrimony between:

GROOM		BRIDE	
1. Full Name	John M. Hanley 2-555	9. Full Name	Judy A. Sumpter 2-555
2. Address:	Butte (City) Silver Bow (County) Montana (State) 27	10. Address	Butte (City) Silver Bow (County) Montana (State) 27
3. Age	22	11. Age	18
4. Color or Race	Wh.	12. Color or Race	Wh.
5. Single	X	13. Single	X
6. Widowed		14. Widowed	
7. Divorced		15. Divorced	
8. Birthplace: City	Butte State Montana	16. Maiden Name if previously married	
		17. Birthplace: City	Butte State Montana

AND

And to certify the same to said parties, or either of them under his hand and seal, in his ministerial or official capacity, and thereupon he is required to deliver this copy to the parties so married.

IN TESTIMONY WHEREOF, I have hereunto set my hand and affixed my official seal, at Salmon, Lemhi County, Idaho, this 25th day of March, A. D. 1966.

Eleanor Aldous
Recorder

Opal Reddington
Deputy

Marriage Certificate

I, Rev A F Druckenmiller, a Minister of the Methodist Church residing at Salmon, in the county of Lemhi in the State of Idaho do certify that, in accordance with the authority on me conferred by the above license, I did on this 25 day of March, in the year A. D. 1966 at Salmon in the County of Lemhi 300, in the State of Idaho, solemnize the rites of matrimony between John M Hanley of Butte in the County of Silver Bow of the State of Montana and Judy A Sumpter of Butte, in the County of Silver Bow of the State of Montana, in the presence of Preston Ramsey Jr and Susan Ramsey

WITNESS My Hand at the County aforesaid, this 25 day of March, A. D. 1966

In the presence of:

Preston Ramsey Jr

and Susan Ramsey

Rev A F Druckenmiller

Date received by County Recorder 4/15/66; Signature Eleanor Aldous by Margaret A Butler, Deputy County Recorder; Recorded Book ..., Page ...; Date Received by State Registrar MAY 25 1966

INDEXED

DH 61-027

Department of Health
Bureau of Vital Statistics
Boise, Idaho

STATE OF IDAHO

State File No. 3993
County File No. 104228

County of Lemhi 30

Marriage License

KNOW ALL MEN BY THIS CERTIFICATE: That any regularly ordained minister of the Gospel, authorized by the rites and usages of the church or denomination of Christians, Hebrews, or religious body of which he may be a member, or any judge or Justice of the Peace, or competent officer to whom this may come, he not knowing of any lawful impediments thereto, is hereby authorized and empowered to solemnize the rites of Matrimony between:

GROOM		AND	BRIDE	
1. Full Name	William I. Pond 2-585 27		9. Full Name	Carol A. Rolando 2-585 27
2. Address:	Walkerville (City) Silver Bow (County) Montana (State)		10. Address	Walkerville (City) Silver Bow (County) Montana (State)
3. Age 21	4. Color or Race W 5. Single X 6. Widowed 7. Divorced		11. Age 18	12. Color or Race W 13. Single X 14. Widowed 15. Divorced
8. Birthplace: City	Butte State Montana		16. Maiden Name if previously married	
			17. Birthplace: City	Butte State Montana

And to certify the same to said parties, or either of them under his hand and seal, in his ministerial or official capacity, and thereupon he is required to deliver this copy to the parties so married.

IN TESTIMONY WHEREOF, I have hereunto set my hand and affixed my official seal, at Salmon, Lemhi County, Idaho, this 29 day of March, A. D. 19 66.

Eleanor Aldous
Recorder

Marguerite Butler
Deputy

Marriage Certificate

I, Fred M Carl, a Justice Of the Peace residing at Salmon, in the county of Lemhi in the State of Idaho do certify that, in accordance with the authority on me conferred by the above license, I did on this 29 day of March, in the year A. D. 1966 at Salmon, in the County of Lemhi, in the State of Idaho, solemnize the rites of matrimony between William I Pond of Walkerville in the County of Silver Bow, of the State of Montana and Carol A Rolando of Walkerville, in the County of Silver Bow of the State of Montana, in the presence of Margaret Nilsson and Nancy Carl

WITNESS My Hand at the County aforesaid, this 29 day of March, A. D. 1966

In the presence of:
Margaret C. Nilsson
and Mrs. Nancy Carl

Fred M Carl

Date received by County Recorder 4/4/66; Signature Eleanor Aldous by Opal Reddington, Deputy County Recorder; Recorded Book ..., Page ...; Date Received by State Registrar MAY 25 1966

INDEXED

DH 61-027

(Use typewriter and/or black ink)

Officiant should send this copy back to the County Recorder immediately.

(Use typewriter and/or black ink)

Officiant should send this copy back to the County Recorder immediately.

Department of Health
Bureau of Vital Statistics
Boise, Idaho

STATE OF IDAHO

State File No. 3994
County File No. 104229

County of Lemhi 30

Marriage License

KNOW ALL MEN BY THIS CERTIFICATE: That any regularly ordained minister of the Gospel, authorized by the rites and usages of the church or denomination of Christians, Hebrews, or religious body of which he may be a member, or any judge or Justice of the Peace, or competent officer to whom this may come, he not knowing of any lawful impediments thereto, is hereby authorized and empowered to solemnize the rites of Matrimony between:

GROOM		AND	BRIDE	
1. Full Name	Edward L. Anderson 2-555		9. Full Name	Darlene Hess 2-555
2. Address:	Boulder (City) Jefferson (County) Montana (State) 27		10. Address	Boulder (City) Jefferson (County) Montana (State) 27
3. Age 24	4. Color or Race Wh.	5. Single	6. Widowed	7. Divorced x
			11. Age 25	12. Color or Race Wh. 13. Single 14. Widowed 15. Divorced X
8. Birthplace: City	Colfax State Washington		16. Maiden Name if previously married	Darlene Hess
			17. Birthplace: City	Butte State Montana

And to certify the same to said parties, or either of them under his hand and seal, in his ministerial or official capacity, and thereupon he is required to deliver this copy to the parties so married.

IN TESTIMONY WHEREOF, I have hereunto set my hand and affixed my official seal, at Salmon, Lemhi County, Idaho, this 31st day of March, A. D. 1966.

Eleanor Aldous
Recorder

Opal Reddington
Deputy

Marriage Certificate

I, Fred W Carl, a Justice of the Peace residing at Salmon, in the county of Lemhi in the State of Idaho do certify that, in accordance with the authority on me conferred by the above license, I did on this 30-31 day of March, in the year A. D. 1966 at Salmon in the County of Lemhi, in the State of Idaho, solemnize the rites of matrimony between Edward L Anderson of Boulder in the County of Jefferson, of the State of Montana and Darlene Hess of Boulder, in the County of Jefferson of the State of Montana, in the presence of George Swanson and Nancy Abel

WITNESS My Hand at the County aforesaid, this 31 day of March, A. D. 1966

In the presence of:

George Swanson

and Mrs. Nancy Carl

Fred W Carl

Date received by County Recorder 4/4/66; Signature Eleanor Aldous by Opal Reddington, Deputy County Recorder; Recorded Book ..., Page ...; Date Received by State Registrar MAY 25 1966

INDEXED

DH 61-027

(Use typewriter and/or black ink)

Officiant should send this copy back to the County Recorder immediately.

Department of Health
Bureau of Vital Statistics
Boise, Idaho

STATE OF IDAHO

State File No. 3995
County File No. 104230

County of Lemhi 30

Marriage License

KNOW ALL MEN BY THIS CERTIFICATE: That any regularly ordained minister of the Gospel, authorized by the rites and usages of the church or denomination of Christians, Hebrews, or religious body of which he may be a member, or any judge or Justice of the Peace, or competent officer to whom this may come, he not knowing of any lawful impediments thereto, is hereby authorized and empowered to solemnize the rites of Matrimony between:

GROOM		AND	BRIDE	
1. Full Name	Clarence Dean Warden 2-555		9. Full Name	Colleen Rene Guinnane 2-585
2. Address:	Twin Bridges (City) Madison (County) Montana (State) 27		10. Address	Sheridan (City) Madison (County) Montana (State) 27
3. Age	22		11. Age	18
4. Color or Race	Wh.		12. Color or Race	Wh.
5. Single	X		13. Single	X
6. Widowed			14. Widowed	
7. Divorced			15. Divorced	
8. Birthplace: City	Twin Bridges State Montana		16. Maiden Name if previously married	
			17. Birthplace: City	Butte State Montana

And to certify the same to said parties, or either of them under his hand and seal, in his ministerial or official capacity, and thereupon he is required to deliver this copy to the parties so married.

IN TESTIMONY WHEREOF, I have hereunto set my hand and affixed my official seal, at Salmon, Lemhi County, Idaho, this 1st day of April A. D. 1966.

Eleanor Aldous
Recorder

Opal Reddington
Deputy

Marriage Certificate

I, Ernest W Carl, a Justice of the Peace residing at Salmon, in the county of Lemhi in the State of Idaho do certify that, in accordance with the authority on me conferred by the above license, I did on this 1st day of April, in the year A. D. 1966 at Salmon in the County of Lemhi, in the State of Idaho, solemnize the rites of matrimony between Clarence Dean Warden of Twin Bridges in the County of Madison, of the State of Montana and Colleen Rene Guinnane of Sheridan, in the County of Madison of the State of Montana, in the presence of Margaret Nilsson and Nancy Carl

WITNESS My Hand at the County aforesaid, this 1st day of April, A. D. 1966

In the presence of:

Margaret C. Nilsson

and M.M. (Nancy) Carl

Ernest W Carl

Date received by County Recorder 4/4/66; Signature Eleanor Aldous by Opal Reddington, Deputy County Recorder; Recorded Book ..., Page ...; Date Received by State Registrar MAY 25 1966

DH 61-027

INDEXED

Department of Health
Bureau of Vital Statistics
Boise, Idaho

STATE OF IDAHO

State File No. 3996
County File No. 104265

County of Lemhi 30

Marriage License

KNOW ALL MEN BY THIS CERTIFICATE: That any regularly ordained minister of the Gospel, authorized by the rites and usages of the church or denomination of Christians, Hebrews, or religious body of which he may be a member, or any judge or Justice of the Peace, or competent officer to whom this may come, he not knowing of any lawful impediments thereto, is hereby authorized and empowered to solemnize the rites of Matrimony between:

GROOM 2-555 AND BRIDE 2-555

1. Full Name Lonnie Jay Drollinger
2. Address: Warden (City) Grant (County) Washington (State) 48
3. Age 21 4. Color or Race W. 5. Single X 6. Widowed ..... 7. Divorced .....
8. Birthplace: City Price State Utah

9. Full Name Cynthia Louise Cox
10. Address Warden (City) Grant (County) Washington (State) 48
11. Age 18 12. Color or Race W 13. Single X 14. Widowed ..... 15. Divorced .....
16. Maiden Name if previously married .....
17. Birthplace: City Sunnyside State Washington

And to certify the same to said parties, or either of them under his hand and seal, in his ministerial or official capacity, and thereupon he is required to deliver this copy to the parties so married.

IN TESTIMONY WHEREOF, I have hereunto set my hand and affixed my official seal, at Salmon, Lemhi County, Idaho, this 1 day of April, A. D. 1966.

Eleanor Aldous
Recorder

Marguerite Butler
Deputy

Marriage Certificate

I, WILLARD S. WRAY, a An Elder of the Church of Jesus Christ of Latter-Day Saints residing at Blackfoot, in the county of Bingham in the State of Idaho do certify that, in accordance with the authority on me conferred by the above license, I did on this 2nd day of April, in the year A. D. 1966 at Idaho Falls in the County of Bonneville 181, in the State of Idaho, solemnize the rites of matrimony between Lonnie Jay Drollinger of Warden in the County of Grant, of the State of Washington and Cynthia Louise Cox of Warden, in the County of Grant of the State of Washington, in the presence of Vern L. Cox and George E. Drollinger

WITNESS My Hand at the County aforesaid, this Second day of April, A. D. 1966

In the presence of:

Vern L. Cox

and George E. Drollinger

Willard S. Wray

Date received by County Recorder 4/14/66; Signature Eleanor Aldous by Marguerite Butler, Deputy County Recorder; Recorded Book ....., Page .....; Date Received by State Registrar MAY 25 1966

INDEXED

DH 61-027

(Use typewriter and/or black ink)

Officiant should send this copy back to the County Recorder immediately.

3997

Department of Health
Bureau of Vital Statistics
Boise, Idaho

STATE OF IDAHO

State File No. 104254
County File No.

(Use typewriter and/or black ink)

County of Lemhi 30

Marriage License

KNOW ALL MEN BY THIS CERTIFICATE: That any regularly ordained minister of the Gospel, authorized by the rites and usages of the church or denomination of Christians, Hebrews, or religious body of which he may be a member, or any judge or Justice of the Peace, or competent officer to whom this may come, he not knowing of any lawful impediments thereto, is hereby authorized and empowered to solemnize the rites of Matrimony between:

GROOM		AND	BRIDE	
1. Full Name	Ralph Unruh 2-555		9. Full Name	Virginia Carlyle 2-555
2. Address:	Missoula (City) Missoula (County) Montana (State) 27		10. Address	Missoula (City) Missoula (County) Montana (State) 27
3. Age 46	4. Color or Race Wh. 5. Single 6. Widowed 7. Divorced X		11. Age 39	12. Color or Race Wh. 13. Single 14. Widowed 15. Divorced X
8. Birthplace: City	Durham State Kansas		16. Maiden Name if previously married	Virginia Schroeder
			17. Birthplace: City	Antigo State Wisconsin

And to certify the same to said parties, or either of them under his hand and seal, in his ministerial or official capacity, and thereupon he is required to deliver this copy to the parties so married.

IN TESTIMONY WHEREOF, I have hereunto set my hand and affixed my official seal, at Salmon, Lemhi County, Idaho, this 8th day of April, A. D. 19 66.

Eleanor Aldous
Recorder
Opal Reddington
Deputy

Marriage Certificate

I, Irvin C. Robertson, a Judge of the Probate Court residing at Salmon, in the county of Lemhi in the State of Idaho do certify that, in accordance with the authority on me conferred by the above license, I did on this 8th day of April in the year A. D. 19 66 at Salmon in the County of Lemhi 30 in the State of Idaho, solemnize the rites of matrimony between Ralph Unruh of Missoula in the County of Missoula of the State of Montana and Virginia Carlyle of Missoula in the County of Missoula of the State of Montana, in the presence of Opal Reddington and John Yoll.

WITNESS My Hand at the County aforesaid, this 8th day of April, A. D. 19 66

In the presence of:
Opal Reddington
and John Yoll

Irvin C. Robertson

Date received by County Recorder 4/8/66; Signature Eleanor Aldous by Opal Reddington, Deputy County Recorder; Recorded Book ..., Page ...; Date Received by State Registrar MAY 25 1966

Officiant should send this copy back to the County Recorder immediately.

DH 61-027

INDEXED

Department of Health
Bureau of Vital Statistics
Boise, Idaho

STATE OF IDAHO

State File No. 3998
County File No. 104268

County of Lemhi 30

Marriage License

KNOW ALL MEN BY THIS CERTIFICATE: That any regularly ordained minister of the Gospel, authorized by the rites and usages of the church or denomination of Christians, Hebrews, or religious body of which he may be a member, or any judge or Justice of the Peace, or competent officer to whom this may come, he not knowing of any lawful impediments thereto, is hereby authorized and empowered to solemnize the rites of Matrimony between:

GROOM	AND	BRIDE
1. Full Name Harvey Uhlenhopp 2-555		9. Full Name Leanne O'Neil 2-555
2. Address: Hamilton (City) Ravalli (County) Montana (State) 27		10. Address Hamilton (City) Ravalli (County) Montana (State) 27
3. Age 36 4. Color or Race Wh. 5. Single 6. Widowed 7. Divorced X		11. Age 23 12. Color or Race Wh. 13. Single 14. Widowed 15. Divorced X
8. Birthplace: City Applington State Iowa		16. Maiden Name if previously married Leanne Roberts
		17. Birthplace: City Hamilton State Montana

And to certify the same to said parties, or either of them under his hand and seal, in his ministerial or official capacity, and thereupon he is required to deliver this copy to the parties so married.

IN TESTIMONY WHEREOF, I have hereunto set my hand and affixed my official seal, at Salmon, Lemhi County, Idaho, this 8th day of April, A. D. 1966.

Eleanor Aldous
Recorder

Opal Reddington
Deputy

Marriage Certificate

I, Rev. R F Druchenmiller, a Minister of Salmon Methodist Church residing at Salmon, in the county of Lemhi in the State of Idaho do certify that, in accordance with the authority on me conferred by the above license, I did on this 8 day of April, in the year A. D. 1966 at Salmon in the County of Lemhi 300, in the State of Idaho, solemnize the rites of matrimony between Harvey Uhlenhopp of Hamilton in the County of Ravalli, of the State of Montana and Leanne O'Neil of Hamilton, in the County of Ravalli of the State of Montana, in the presence of Randall L. Wickman and Helen L. Wickman

WITNESS My Hand at the County aforesaid, this 8 day of April, A. D. 1966

In the presence of:
Randall L. Wickman
and Helen L. Wickman

Rev. R F Druchenmiller

Date received by County Recorder 4/15/66; Signature Eleanor Aldous by Marguerite Butler, Deputy County Recorder; Recorded Book ....., Page .....; Date Received by State Registrar MAY 25 1966

DH 61-027

INDEXED

(Use typewriter and/or black ink)

Officiant should send this copy back to the County Recorder immediately.

(Use typewriter and/or black ink)

Officiant should send this copy back to the County Recorder immediately.

Department of Health
Bureau of Vital Statistics
Boise, Idaho

STATE OF IDAHO

State File No. 3999
County File No. 104262

County of Lemhi 30

Marriage License

KNOW ALL MEN BY THIS CERTIFICATE: That any regularly ordained minister of the Gospel, authorized by the rites and usages of the church or denomination of Christians, Hebrews, or religious body of which he may be a member, or any judge or Justice of the Peace, or competent officer to whom this may come, he not knowing of any lawful impediments thereto, is hereby authorized and empowered to solemnize the rites of Matrimony between:

GROOM		AND	BRIDE	
1. Full Name	A. Ronald Fisher 1-190		9. Full Name	Pat Heidt 1-190
2. Address:	Clayton (City) Custer (County) Idaho (State) 13		10. Address	Clayton (City) Custer (County) Idaho (State) 13
3. Age 24	4. Color or Race Wh 5. Single X 6. Widowed 7. Divorced		11. Age 22	12. Color or Race Wh 13. Single X 14. Widowed 15. Divorced
8. Birthplace: City	Hailey State Idaho /		16. Maiden Name if previously married	
			17. Birthplace: City	Wallace State Idaho /

And to certify the same to said parties, or either of them under his hand and seal, in his ministerial or official capacity, and thereupon he is required to deliver this copy to the parties so married.

IN TESTIMONY WHEREOF, I have hereunto set my hand and affixed my official seal, at Salmon, Lemhi County, Idaho, this 13th day of April, A. D. 19 66.

Eleanor Aldous
Recorder

Deputy

Marriage Certificate 3

I, Irvin C. Robertson, a Judge of the Probate Court residing at Salmon, in the county of Lemhi in the State of Idaho do certify that, in accordance with the authority on me conferred by the above license, I did on this 13th day of April, in the year A. D. 19 66 at Salmon in the County of Lemhi 302 in the State of Idaho, solemnize the rites of matrimony between A. Ronald Fisher of Clayton in the County of Custer in the State of Idaho and Pat Heidt of Clayton, in the County of Custer of the State of Idaho, in the presence of Mary Louise Jacobsen and John Igou

WITNESS My Hand at the County aforesaid, this 13th day of April, A. D. 19 66

In the presence of:

Mary Louise Jacobsen

and John Igou

Irvin C Robertson

Date received by County Recorder 4/13/66; Signature Eleanor Aldous by Marguerite Burton Deputy County Recorder; Recorded Book ..., Page ...; Date Received by State Registrar MAY 25 1966

INDEXED

DH 61-027

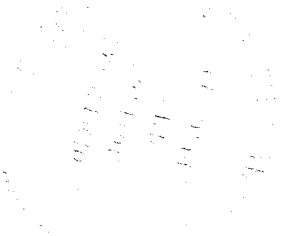

(Use typewriter and/or black ink)

Officiant should send this copy back to the County Recorder immediately.

Department of Health
Bureau of Vital Statistics
Boise, Idaho

STATE OF IDAHO

State File No. 4000
County File No. 104266

County of Lemhi 30

Marriage License

KNOW ALL MEN BY THIS CERTIFICATE: That any regularly ordained minister of the Gospel, authorized by the rites and usages of the church or denomination of Christians, Hebrews, or religious body of which he may be a member, or any judge or Justice of the Peace, or competent officer to whom this may come, he not knowing of any lawful impediments thereto, is hereby authorized and empowered to solemnize the rites of Matrimony between:

GROOM		AND	BRIDE	
1. Full Name	Howard W. Lyons 2-555		9. Full Name	Trudie Twogood 2-555
2. Address: City	Black Diamond		10. Address City	Sula
County	Alberta		County	Ravalli
State	Canada 5		State	Montana 27
3. Age 25	4. Color or Race W	5. Single X 6. Widowed 7. Divorced	11. Age 16	12. Color or Race X 13. Single X 14. Widowed 15. Divorced
8. Birthplace: City	Goodwater		16. Maiden Name if previously married	
State	Sask.		17. Birthplace: City	Hamilton
			State	Montana

And to certify the same to said parties, or either of them under his hand and seal, in his ministerial or official capacity, and thereupon he is required to deliver this copy to the parties so married.

IN TESTIMONY WHEREOF, I have hereunto set my hand and affixed my official seal, at Salmon, Lemhi County, Idaho, this 14 day of April, A. D. 19 66.

Eleanor Aldous
Recorder
Marguerite Butler
Deputy

Marriage Certificate

I, Rev. Benjamin Joachim, a Minister residing at Conner, in the county of Ravalli in the State of ~~Idaho~~ Montana do certify that, in accordance with the authority on me conferred by the above license, I did on this 14 day of April, in the year A. D. 1966 at Salmon Methodist Church in the County of Lemhi 300, in the State of Idaho, solemnize the rites of matrimony between Howard W Lyons of Black Diamond in the County of Alberta, of the State of Canada and Trudie Twogood of Sula, in the County of Ravalli of the State of Montana, in the presence of Wayne Butterfield and Jane W Sitley

WITNESS My Hand at the County aforesaid, this 14th day of April, A. D. 1966

In the presence of:
Wayne Butterfield
and Jane Sitley

Rev. Benjamin Joachim

Date received by County Recorder 4/15/66.; Signature Eleanor Aldous by Marguerite Butler Deputy County Recorder; Recorded Book ....., Page .....; Date Received by State Registrar MAY 25 1966

INDEXED

DH 61-027